

Appendix E

2022 Phase I Environmental Site Assessment and 2023 Limited Site Investigation

PARTNER

Engineering and Science, Inc.®



PHASE I ENVIRONMENTAL SITE ASSESSMENT REPORT

2128 Oxford Street

2128 Oxford Street
Berkeley, California 94704

Report Date: April 21, 2021
Partner Project No. 20-297761.2
Client Reference No. 297761



Prepared for:

Core Campus Manager, LLC
1643 N. Milwaukee Avenue, 5th Floor
Chicago, Illinois 60647

April 21, 2021

Chad Matesi
Core Campus Manager, LLC
1643 N. Milwaukee Avenue, 5th Floor
Chicago, Illinois 60647

Subject: Phase I Environmental Site Assessment
2128 Oxford Street
Berkeley, California 94704
Partner Project No. 20-297761.2
Client Reference No. 297761

Dear Mr. Matesi:

Partner Engineering and Science, Inc. (Partner) is pleased to provide the results of the *Phase I Environmental Site Assessment* (Phase I ESA) report of the abovementioned address (the "subject property"). This assessment was performed in conformance with the scope and limitations as detailed in the ASTM Practice E1527-13 Standard Practice for Environmental Site Assessments: Phase I Environmental Site Assessment Process.

This assessment included a site reconnaissance as well as research and interviews with representatives of the public, property ownership, site manager, and regulatory agencies. An assessment was made, conclusions stated, and recommendations outlined.

We appreciate the opportunity to provide environmental services to you. If you have any questions concerning this report, or if we can assist you in any other matter, please contact me at (646) 863-8537 or sfonseca@partneresi.com.

Sincerely,



Sarah M. Fonseca
Principal

EXECUTIVE SUMMARY

Partner Engineering and Science, Inc. (Partner) has performed a Phase I Environmental Site Assessment (ESA) in accordance with the scope of work and limitations of ASTM Standard Practice E1527-13, the Environmental Protection Agency Standards and Practices for All Appropriate Inquiries (AAI) (40 CFR Part 312) and set forth by Core Campus Manager, LLC for the property located at 2128 Oxford Street in the City of Berkeley, Alameda County, California (the "subject property"). The Phase I Environmental Site Assessment is designed to provide Core Campus Manager, LLC with an assessment concerning environmental conditions (limited to those issues identified in the report) as they exist at the subject property.

Property Description

The subject property is located along the western side of Oxford Street between Center Street on the north and Oxford Lane on the south within a downtown urban area comprised of mixed-use residential and commercial, hospitality, mixed commercial, and University of California in Alameda County. Please refer to the table below for further description of the subject property:

Subject Property Data

Address:	2128 Oxford Street, Berkeley, California 94704
Additional Addresses:	2132, 2134, 2136, 2138 (Units 1-17; 16 units), 2140, 2142, 2144, 2146, 2148, 2150, 2152, 2154, 2160, 2164, 2168 Center Street, and 2130, 2130, 2134, and 2136 Oxford Street
Historical Address:	26-30 Center Street and 2-4 Oxford Street (1890); 8-19 Center Street (1894); 27 Center Street; 2144, 2146, 2148, 2150, 2152, 2154 Center Street; and 2164 Oxford Street (1903); 2132-2174 Center Street and 2130, 2132, 2164 Oxford Street (1911); 2132 and 2134 Oxford Street (1929)
Property Use:	Mixed Use (restaurant and retail commercial, and multifamily residential)
Land Acreage (Ac):	Approximately 0.81 Acres Total (Per Assessor)
Number of Buildings:	Two (Identified as 2128 Oxford Building and 2042 Center Building)
Number of Floors:	Two each
Gross Building Area (SF):	29,133 (per Assessor) including: 21,729 (2142 Center building) and; 7,413 (2128 Oxford building)

Net Rentable Area (SF): 25,935 (per Rent Rolls) including:
17,412 (2142 Center building) and;
8,523 (2128 Oxford building)

Date of Construction: Circa 1911-1920 for 2142 Center building (1911 Per Sanborn Maps, 1920 Per Assessor);
1996 for 2128 Oxford building (per Assessor)

Assessor's Parcel Number (APN): 057 -2031-001-01 (2128 Oxford Street);
057 -2031-013-00, 057 -2031-014-00, and 057 -2031-015-00
(2142 Center Street)

Type of Construction: Concrete and wood framing on concrete slab foundation systems. Partial basement at 2142 Center building

Current Tenants: Total of 33 tenants
2142 Center Building with 25 tenants total including 16 residential units and eight commercial restaurants and one commercial retail unit. The commercial tenants consist of the following: ZAC Enterprises (Restaurant at 2132-2134 Center Street), Crave Subs (Restaurant at 2136 Center Street), Easterly (Restaurant at 2140-2142 Center Street), Daryoush (Restaurant at 2144 Center Street), Café Rio (Restaurant at 2146 Center Street), Bagel Street Café (Restaurant at 2148 Center Street), Cal Flower (Retail Florist at 2150 Center Street), MOE Sushi (Restaurant at 2152 MOE Sushi), and Bongo Burger (Restaurant at 2154 Center Street).
2128 Oxford Building with 8 tenants total including seven commercial restaurants and one commercial retail unit. The commercial tenants consist of the following: Starbucks (Restaurant at 2128 Oxford Street), Flavia (Restaurant at 2130 Oxford Street), Cinnaholic (Restaurant at 2132 Oxford Street), East Bay Spice Company (Restaurant at 2134 Oxford Street), Sunny Side Café (Restaurant at 2136 Oxford Street), Top Dog (Restaurant at 2160 Center Street), Purple Kow (Restaurant at 2164 Center Street), and Tibet Souvenirs (Retail at 2168 Center Street).

Site Assessment Performed By: Brian Smith of Partner

Site Assessment Conducted On: April 6, 2021

The subject property is a mixed-use residential and commercial property consisting of two abutting two-story buildings identified as buildings 2142 (2142 Center Street Building) and 2128 (2128 Oxford Street Building). The 2128 building tenant spaces extend to the second floor loft areas in each tenant space and there are no residential units. The second floor of the 2142 building is developed with ground floor retail and residential units on the second floor. The second floor of the 2142 building has an interior corridor with 16 studio apartment units. The 16 studio apartment units are identified as units 1 through 17

excluding 13. Rear of building parking areas exists at each address and are accessed from Oxford Lane on the south. The subject property is further developed with several storage sheds, a dumpster and grease collection bin enclosure, limited concrete walkways and limited landscaping.

According to available historical sources, the subject property was formerly residential and public school as early as 1890. Beginning sometime prior to 1903 the northeastern corner was developed with mixed-use building with multiple commercial spaces on the first level and dwelling building in the overall southeastern site corner. Beginning in at least 1911 the school facilities in the western two-thirds of the subject property were replaced with what appears to be the existing 2142 Oxford Street building although according to the County Assessor (section 4.1.10) the 2142 building was constructed in 1920. These buildings and similar uses appear to have continued through at least 1946. Sometime prior to 1950 the eastern one-third of the subject property buildings had been removed and the portion of the property was depicted as a parking lot. Similar uses appear to have continued through at least 1968. Beginning in at least 1974 a two-story building appears in the overall northeastern corner with southern length of the two parcels identified for parking lot portion of the property. These uses continued through at least 1993. According to municipal information the northeastern building was demolished in 1995 and the existing building was constructed in 1995-1996. Since at least 1996 the building have been used for mixed commercial and residential uses (2142 building) and mixed commercial uses (2128 building).

The subject property is bordered on the north by Center Street with a hotel facility under construction (2129 Center Street) to the northwest and the UC Berkeley Film Archive Museum (2150 Addison Street) to the northeast; to the south consist of a multi-tenant commercial building (2121 Allston Way), a mixed use building (2161 Allston Way), and a multi-tenant commercial building (2171 Allston Way); to the east is Oxford Street with University of California Berkeley campus directly beyond; to the west by a mixed-use building (2130 Center Street).

Information specific to the subject property regarding the depth to groundwater and direction of groundwater flow was not available for the subject area. However, according to information obtained online the inferred depth to shallow groundwater is approximately 15 feet below ground surface (bgs) and the presumed groundwater flow direction is towards the west.

Findings

A *recognized environmental condition (REC)* refers to the presence or likely presence of any hazardous substances or petroleum products in, on, or at a property: due to release to the environment; under conditions indicative of a release to the environment; or under conditions that pose a material threat of a future release to the environment.

- A “cleaning” facility was identified at 2152 Center Street in the 1911 Sanborn Map and was not identified as a cleaning facility in subsequent maps for 1929, 1950, or 1980. In addition, Carl & Carl (G H And Mrs E B) Hat Clnrs was identified on the city directories at 2156 Center Street in 1933 and the same address and similar entity was noted as an EDR Historical Cleaner for 1933 and 1943. Berkeley Hat Works and Carl Geo H Ester B Hatter were identified at 2156 Center Street in the 1938 and 1943 city directories. This alternative address for the subject property 2156 Center Street was not identified with another city directory listing until 1991, which was identified as Café Center and as such, it is unknown how long the hat cleaning and/or dry cleaning tenant occupied 2156 Center Street. The adjacent property to the south at 2138 Oxford Street was identified as Gebbie W J & Co Dyers & Cleaners in the city directories for 1920 and 1925; this entity and address are also noted as an EDR Historical Cleaner for 1925. Steel Marshall Cleaners (and similar entities) was identified as an EDR Historical Cleaner for 1925 at 2177 Allston Way and for 1933 at 2124 Center Drive. Steel Marshall Cleaners (and similar entities) was also identified at 2115 Allston Way in the 1950, 1955, and 1970 city directories; at 2124 Center Street for 1920, 1928, and 1933, and at 2124 ½ Center Street for 1938. Several other dry cleaning facilities were noted in the close vicinity of the subject; specifically, 2140 Shattuck Ave with the listing Cleaning Co in 1955, 1970 and 1975; and 2142 Shattuck Sq. with the listing of Bertin S Cleaning and Dyeing Works for 1920. All of these former dry cleaning and hat cleaning facilities would have operated prior to the promulgation of RCRA in 1980, the legislation that regulates the handling and disposal of hazardous materials and wastes. As such, these facilities would have operated virtually unregulated while at the Subject property and vicinity. Since these facilities would have operated prior to the establishment of modern environmental regulations, it is not expected that a release, if any, would have been reported to state, local, or federal environmental regulatory authorities. Traditional hat cleaners would have utilized hazardous chemicals, including mercuric nitrate, to treat the felt and fur products during cleaning or used mercuric nitrate as a smoothing agent during the processes of carroting, finishing, forming and sizing hats. Dry cleaning facilities prior to 1930 typically used petroleum based cleaning solvents and began to use tetrachloroethylene (PCE) in 1930. These chemicals, if handled incorrectly, have the potential to negatively impact the subsurface. Based on the type of chemicals utilized and lack of regulatory oversight at the time, the potential exists for adverse impact to the subject property. As such, the former subject property usage as a dry cleaning facility and hat cleaning facility along with the usage with multiple dry cleaning facilities adjacent and within the close vicinity of the subject property represent a REC.
- The subject property address was identified as a Leaking underground Storage Tank (LUST), CORTESE, HIST CORTESE, and Certified Environmental Reporting System (CERS) site. A copy of the

January 27, 1994 Case Closure Letter was obtained from the Regional Water Quality Control Board (RWQCB). According to the letter, the City of Berkeley Toxic Program (COBTP) submitted a January 18, 1994 document to the RWQCB which reportedly recommended the subject property be closed. Based on the RWQCB's review of the letter and a mentioned associated report closure was granted. According to the letter the RWQCB indicated that further investigation and/or cleanup of soil and groundwater pertaining to the former 1,500-gallon heating oil UST would not be necessary. Additional documentation was not readily available. Notwithstanding, the disposition of the UST as closed in place, or removed is unknown. Furthermore, it is unknown if sampling was conducted during site closure and/or if contamination was allowed to remain in place; therefore, potential impacts, if any, along with concentrations of heating oil related petroleum compounds in the subsurface are unknown. Although the incident is closed, due to the lack of information, the environmental database listing and UST constitute a REC.

A *controlled recognized environmental condition (CREC)* refers to a REC resulting from a past release of hazardous substances or petroleum products that has been addressed to the satisfaction of the applicable regulatory authority, with hazardous substances or petroleum products allowed to remain in place subject to the implementation of required controls. The following was identified during the course of this assessment:

- Partner did not identify any controlled recognized environmental conditions during the course of this assessment.

A *historical recognized environmental condition (HREC)* refers to a past release of any hazardous substances or petroleum products that has occurred in connection with the property and has been addressed to the satisfaction of the applicable regulatory authority or meeting unrestricted use criteria established by a regulatory authority, without subjecting the property to any required controls. The following was identified during the course of this assessment:

- Partner did not identify any historical recognized environmental conditions during the course of this assessment.

An *environmental issue* refers to environmental concerns identified by Partner, which do not qualify as RECs; however, warrant further discussion.

- Due to the age of the subject property building (2142 Center Street), there is a potential that asbestos-containing material (ACM) and/or lead-based paint (LBP) are present. Readily visible suspect ACMs and painted surfaces were observed in good condition.

Conclusions, Opinions and Recommendations

Partner has performed a Phase I Environmental Site Assessment in conformance with the scope and limitations of ASTM Practice E1527-13 of 2128 Oxford Street in the City of Berkeley, Alameda County, California (the "subject property"). Any exceptions to, or deletions from, this practice are described in Section 1.5 of this report.

This assessment has revealed no evidence of recognized environmental conditions in connection with the subject property; however, environmental issues were identified. Based on the conclusions of this assessment, Partner recommends no further assessment at this time. Partner does however recommend the following:

- A subsurface investigation inclusive of a geophysical survey should be conducted to determine the disposition of the 1,500-gallon heating oil UST; along with soil, soil vapor, and groundwater sampling to determine if the UST, historical on site hat cleaner and dry cleaner, and immediate vicinity dry cleaners have had a significant environmental impact to the subject property.
- An Operations and Maintenance (O&M) Program should be implemented in order to safely manage the suspect ACMs and LBP located at the subject property.

TABLE OF CONTENTS

1.0	INTRODUCTION	1
1.1	Purpose	1
1.2	Scope of Work	1
1.3	Limitations	2
1.4	User Reliance	2
1.5	Limiting Conditions	3
2.0	SITE DESCRIPTION	4
2.1	Site Location and Legal Description	4
2.2	Current Property Use	4
2.3	Current Use of Adjacent Properties	4
2.4	Physical Setting Sources	5
2.4.1	Topography	5
2.4.2	Hydrology	5
2.4.3	Geology/Soils	6
2.4.4	Flood Zone Information	6
3.0	HISTORICAL INFORMATION.....	7
3.1	Aerial Photograph Review	8
3.2	Fire Insurance Maps	10
3.3	City Directories	12
3.4	Historical Topographic Maps	14
4.0	REGULATORY RECORDS REVIEW	15
4.1	Regulatory Agencies	15
4.1.1	State Department	15
4.1.2	Health Department	15
4.1.3	Fire Department	16
4.1.4	Regional Water Quality Agency	16
4.1.5	Air Pollution Control Agency	17
4.1.6	Department of Toxic Substances Control	17
4.1.7	Building Department	17
4.1.8	Planning Department	18
4.1.9	Oil & Gas Exploration	18
4.1.10	Assessor's Office	19
4.2	Mapped Database Records Search	19
4.2.1	Regulatory Database Summary	19
4.2.2	Subject Property Listings	20
4.2.3	Adjacent Property Listings	20
4.2.4	Sites of Concern Listings	21
4.2.5	Orphan Listings	21
5.0	USER PROVIDED INFORMATION AND INTERVIEWS.....	22
5.1	Interviews	22
5.1.1	Interview with Owner	22
5.1.2	Interview with Report User	23
5.1.3	Interview with Key Site Manager	23
5.1.4	Interviews with Past Owners, Operators and Occupants	23

5.1.5	Interview with Others	23
5.2	User Provided Information	23
5.2.1	Title Records, Environmental Liens, and AULs.....	23
5.2.2	Specialized Knowledge.....	23
5.2.3	Actual Knowledge of the User.....	24
5.2.4	Valuation Reduction for Environmental Issues	24
5.2.5	Commonly Known or Reasonably Ascertainable Information	24
5.2.6	Previous Reports and Other Provided Documentation	24
6.0	SITE RECONNAISSANCE	25
6.1	General Site Characteristics.....	25
6.2	Potential Environmental Hazards.....	26
6.3	Non-ASTM Services.....	28
6.3.1	Asbestos-Containing Materials (ACMs)	28
6.3.2	Lead-Based Paint (LBP)	28
6.3.3	Radon	29
6.3.4	Lead in Drinking Water.....	29
6.3.5	Mold.....	29
6.4	Adjacent Property Reconnaissance.....	30
7.0	FINDINGS AND CONCLUSIONS.....	31
8.0	SIGNATURES OF ENVIRONMENTAL PROFESSIONALS	34
9.0	REFERENCES.....	35

Figures

- Figure 1** Site Location Map
Figure 2 Site Plan
Figure 3 Topographic Map

Appendices

- Appendix A** Site Photographs
Appendix B Historical/Regulatory Documentation
Appendix C Regulatory Database Report
Appendix D Qualifications

1.0 INTRODUCTION

Partner Engineering and Science, Inc. (Partner) has performed a Phase I Environmental Site Assessment (ESA) in conformance with the scope and limitations of ASTM Standard Practice E1527-13 and the Environmental Protection Agency Standards and Practices for All Appropriate Inquiries (AAI) (40 CFR Part 312) for the property located at 2128 Oxford Street in Berkeley, Alameda County, California (the "subject property"). Any exceptions to, or deletions from, this scope of work are described in the report.

1.1 Purpose

The purpose of this ESA is to identify existing or potential Recognized Environmental Conditions (as defined by ASTM Standard E1527-13) affecting the subject property that: 1) constitute or result in a material violation or a potential material violation of any applicable environmental law; 2) impose any material constraints on the operation of the subject property or require a material change in the use thereof; 3) require clean-up, remedial action or other response with respect to Hazardous Substances or Petroleum Products on or affecting the subject property under any applicable environmental law; 4) may affect the value of the subject property; and 5) may require specific actions to be performed with regard to such conditions and circumstances. The information contained in the ESA Report will be used by Client to: 1) evaluate its legal and financial liabilities for transactions related to foreclosure, purchase, sale, loan origination, loan workout or seller financing; 2) evaluate the subject property's overall development potential, the associated market value and the impact of applicable laws that restrict financial and other types of assistance for the future development of the subject property; and/or 3) determine whether specific actions are required to be performed prior to the foreclosure, purchase, sale, loan origination, loan workout or seller financing of the subject property.

This ESA was performed to permit the *User* to satisfy one of the requirements to qualify for the innocent landowner, contiguous property owner, or bona fide prospective purchaser limitations on scope of Comprehensive Environmental Response, Compensation and Liability Act (CERCLA) (42 U.S.C. §9601) liability (hereinafter, the "*landowner liability protections*," or "*LLPs*"). ASTM Standard E1527-13 constitutes "*all appropriate inquiry* into the previous ownership and uses of the *property* consistent with good commercial or customary practice" as defined at 42 U.S.C. §9601(35)(B).

1.2 Scope of Work

The scope of work for this ESA is in accordance with the requirements of ASTM Standard E1527-13. This assessment included: 1) a property and adjacent site reconnaissance; 2) interviews with key personnel; 3) a review of historical sources; 4) a review of regulatory agency records; and 5) a review of a regulatory database report provided by a third-party vendor. Partner contacted local agencies, such as environmental health departments, fire departments and building departments in order to determine any current and/or former hazardous substances usage, storage and/or releases of hazardous substances on the subject property. Additionally, Partner researched information on the presence of activity and use limitations (AULs) at these agencies. As defined by ASTM E1527-13, AULs are the legal or physical restrictions or limitations on the use of, or access to, a site or facility: 1) to reduce or eliminate potential exposure to hazardous substances or petroleum products in the soil or groundwater on the subject property; or 2) to prevent activities that could interfere with the effectiveness of a response action, in

order to ensure maintenance of a condition of no significant risk to public health or the environment. These legal or physical restrictions, which may include institutional and/or engineering controls (IC/ECs), are intended to prevent adverse impacts to individuals or populations that may be exposed to hazardous substances and petroleum products in the soil or groundwater on the property.

If requested by Client, this report may also include the identification, discussion of, and/or limited sampling of asbestos-containing materials (ACMs), lead-based paint (LBP), mold, and/or radon.

1.3 Limitations

Partner warrants that the findings and conclusions contained herein were accomplished in accordance with the methodologies set forth in the Scope of Work. These methodologies are described as representing good commercial and customary practice for conducting an ESA of a property for the purpose of identifying recognized environmental conditions. There is a possibility that even with the proper application of these methodologies there may exist on the subject property conditions that could not be identified within the scope of the assessment or which were not reasonably identifiable from the available information. Partner believes that the information obtained from the record review and the interviews concerning the subject property is reliable. However, Partner cannot and does not warrant or guarantee that the information provided by these other sources is accurate or complete. The conclusions and findings set forth in this report are strictly limited in time and scope to the date of the evaluations. The conclusions presented in the report are based solely on the services described therein, and not on scientific tasks or procedures beyond the scope of agreed-upon services or the time and budgeting restraints imposed by the Client. No other warranties are implied or expressed.

Some of the information provided in this report is based upon personal interviews, and research of available documents, records, and maps held by the appropriate government and private agencies. This report is subject to the limitations of historical documentation, availability, and accuracy of pertinent records, and the personal recollections of those persons contacted.

This practice does not address requirements of any state or local laws or of any federal laws other than the all appropriate inquiry provisions of the LLPs. Further, this report does not intend to address all of the safety concerns, if any, associated with the subject property.

Environmental concerns, which are beyond the scope of a Phase I ESA as defined by ASTM include the following: ACMs, LBP, radon, and lead in drinking water. These issues may affect environmental risk at the subject property and may warrant discussion and/or assessment; however, are considered non-scope issues. If specifically requested by the Client, these non-scope issues are discussed in Section 6.3.

1.4 User Reliance

Core Campus Manager, LLC engaged Partner to perform this assessment in accordance with an agreement governing the nature, scope and purpose of the work as well as other matters critical to the engagement. All reports, both verbal and written, are for the sole use and benefit of Core Campus Manager, LLC. Either verbally or in writing, third parties may come into possession of this report or all or part of the information generated as a result of this work. In the absence of a written agreement with Partner granting such rights, no third parties shall have rights of recourse or recovery whatsoever under any course of action against Partner, its officers, employees, vendors, successors or assigns. Any such

unauthorized user shall be responsible to protect, indemnify and hold Partner, Client and their respective officers, employees, vendors, successors and assigns harmless from any and all claims, damages, losses, liabilities, expenses (including reasonable attorneys' fees) and costs attributable to such Use. Unauthorized use of this report shall constitute acceptance of and commitment to these responsibilities, which shall be irrevocable and shall apply regardless of the cause of action or legal theory pled or asserted. Additional legal penalties may apply.

1.5 Limiting Conditions

The findings and conclusions contain all of the limitations inherent in these methodologies that are referred to in ASTM E1527-13.

Specific limitations and exceptions to this ESA are more specifically set forth below:

- Partner requested information relative to deed restrictions and environmental liens, a title search, and completion of a pre-survey questionnaire from the Report User. This information was not provided at the time of the assessment.
- Interviews with past owners, operators and occupants were not reasonably ascertainable and thus constitute a data gap. Based on information obtained from other historical sources this data gap is not expected to alter the findings of this investigation.
- Partner was not able to document the historical use of the subject property prior to 1890. The following sources were reviewed during the course of this assessment and found to be limited: aerial photographs were not available prior to 1939; city directories for the subject property address were not available prior to 1920; topographic maps prior to 1895 were not reasonably ascertainable from local agencies; and other historical sources such as fire insurance maps did not provide coverage prior to 1890. This data failure is considered critical however does not change the conclusions of this report.
- Partner was unable to determine the property use at 5-year intervals, which constitutes a data gap. Information concerning historical use of the subject property was unavailable prior to 1890. Except for property tax files and recorded land title records, which were not considered to be sufficiently useful, Partner reviewed all standard historical sources and conducted appropriate interviews.
- Due to the COVID-19 pandemic no municipal office visits were conducted in order to obtain historical documents or written information. Findings discussed in various report sections were obtained from telephone conversations or other online sources only.

Due to time constraints associated with this report, the Client has requested the report despite the above-listed limitations.

2.0 SITE DESCRIPTION

2.1 Site Location and Legal Description

The subject property is located along the western side of Oxford Street between Center Street on the north and Oxford Lane on the south. According to the Alameda County Assessor the subject property is comprised of four parcels identified as Assessor Parcel Numbers 057 -2031-001-01 (2128 Oxford Street), and 057 -2031-013-00, 057 -2031-014-00, and 057 -2031-015-00 (2142 Center Street) that together contain approximately 0.81 acres. Ownership for the 2128 Oxford parcel has been vested in the OXFORD DEVELOPMENT GROUP LP since February 18, 1994. The 2142 Center parcel 13 is also owned by the OXFORD DEVELOPMENT GROUP LP however a transfer date was not readily available. The 2142 Center parcel 14 has been owned by the CENTER GALLERY LP since January 9, 2008 and the 2142 Center parcel 15 has been owned by COMMON AREA OF TRACT 7166 since December 24, 2007. No detailed legal description information was provided.

Please refer to Figure 1: Site Location Map, Figure 2: Site Plan, Figure 3: Topographic Map, and Appendix A: Site Photographs for the location and site characteristics of the subject property.

2.2 Current Property Use

The subject property is a mixed-use residential and commercial property consisting of two abutting two-story buildings identified as buildings 2142 (2142 Center Street Building) and 2128 (2128 Oxford Street Building). The 2128 building tenant spaces extend to the second floor loft areas in each tenant space and there are no residential units. The second floor of the 2142 building is developed with ground floor retail and residential units on the second floor. The second floor of the 2142 building has an interior corridor with 16 studio apartment units. The 16 studio apartment units are identified as units 1 through 17 excluding 13. Rear of building parking areas exist at each address and are accessed from Oxford Lane on the south. The subject property is further developed with several storage sheds, a dumpster and grease collection bin enclosure, limited concrete walkways and limited landscaping.

The subject property is zoned "C-DMU Core (Commercial Downtown Mixed Use)" by the City of Berkeley.

The subject property were identified as an EDR HIST CLEANER site (2156 Center Street address) and identified as a Leaking underground Storage Tank (LUST), CORTESE, HIST CORTESE, and Certified Environmental Reporting System (CERS) site (2148 Center Street address). The listings are discussed in the regulatory database report of Section 4.2.

2.3 Current Use of Adjacent Properties

The subject property is located within a downtown urban renewal area comprised of mixed-use residential and commercial properties along with the University of California Berkeley campus in Alameda County. During the vicinity reconnaissance, Partner observed the following land use on properties in the immediate vicinity of the subject property:

Immediately Surrounding Properties

- North:** Center Street with a hotel facility under construction (2129 Center Street beyond to the northwest and the UC Berkeley Film Archive Museum (2150 Addison Street) beyond to the northeast.
- South:** A multi-tenant commercial building (2121 Allston Way) to the southwest, a mixed use building (2161 Allston Way) to the south, and a multi-tenant commercial building (2171 Allston Way) to the southeast.
- East:** Oxford Street with University of California Berkeley and uses directly beyond.
- West:** A mixed-use building (2130 Center Street).

The adjacent property to the southeast as historically developed was a mixed-use property with first floor commercial spaces and one of these located immediately beyond Oxford Lane (2138 Oxford Street) was identified as an EDR HIST CLEANER site. The adjacent northeasterly UC Berkeley building 2120 Oxford Street) was identified as a RCRA-LQG, FINDS, and ECHO site. The listings are discussed in the regulatory database report of Section 4.2.

2.4 Physical Setting Sources

2.4.1 Topography

The United States Geological Survey (USGS), *Oakland West, California* Quadrangle 7.5-minute series topographic map was reviewed for this ESA. According to the contour lines on the topographic map, the subject property is located at approximately 201 feet above mean sea level (MSL). The contour lines in the area of the subject property indicate the area is sloping gently toward the west-southwest. No structures are depicted on the 2012 topographic map, as is typical of recent USGS topographic maps.

A copy of the 2012 topographic map is included as Figure 3 of this report.

2.4.2 Hydrology

The nearest surface water in the vicinity of the subject property is Strawberry Creek located approximately 150 ft to the north east of the subject property. No settling ponds, lagoons, surface impoundments, wetlands or natural catch basins were observed at the subject property during this assessment.

The subject property is located in the East Bay Plain Sub-Basin of the San Francisco Bay Hydrogeologic Groundwater Basin. According to available information, a public water system operated by the East Bay Municipal Utilities District (EBMUD) serves the subject property vicinity. According to a the most recent water quality report, shallow groundwater beneath the subject property is not utilized for domestic purposes.

Information specific to the subject property regarding the depth to groundwater and direction of groundwater flow was not available for the subject area. However, according to information obtained online the inferred depth to shallow groundwater is approximately 15 feet below ground surface (bgs) and the presumed groundwater flow direction is towards the west.

2.4.3 Geology/Soils

The subject property is located in the San Francisco Bay Region of the Coast Range Geophysical Province of California. Specifically, the subject property is located in the East Bay Plain between the Santa Cruz Mountains to the west and the San Francisco bay to the east and soils in the basin are considered Quaternary age alluvial deposits composed of gravel, sand, silt, and clay with various grain size distributions dependent on the depositional environment. Maximum thickness attained by the Quaternary alluvium is approximately 1250 feet (CRWQCB 2001).

Based on information obtained from the USDA Natural Resources Conservation Service Web Soil Survey online database, the subject property is mapped as 146- Urban land. Urban land complex soils are those soils in which the soil's original structure and content have been so altered by human activities it has lost its original characteristics and is therefore unidentifiable. Urban soils consist of nearly level to moderately steep areas where the soils have been altered or obscured by urban development and structures. Included in the mapping unit are many small areas where the original soil material has been disturbed by construction and areas where fill materials have been added. As such the soil properties and characteristics vary.

2.4.4 Flood Zone Information

Partner performed a review of the Flood Insurance Rate Map, published by the Federal Emergency Management Agency. According to Community Panel Number 06001C0057G, dated August 3, 2009, the subject property appears to be located in Zone X (un-shaded); defined as minimal risk areas outside the 1-percent and .2-percent-annual-chance floodplains.

A copy of the reviewed flood map is included in Appendix B of this report.

3.0 HISTORICAL INFORMATION

Partner obtained historical use information about the subject property from a variety of sources. A chronological listing of the historical data found is summarized in the table below:

Historical Use Information		
Period/Date	Source	Description/Use
1890-1904	Sanborn Maps, Topographic maps	School, commercial and residential uses
1911-1993	Sanborn Maps, Topographic maps, Aerial photographs, City Directories	Mixed-commercial and residential, and parking lot uses
1995-1996	Municipal records	Construction of the present-day 2128 building
1996-present	Municipal records, City Directories, Topographic maps, Aerial photographs, Sanborn Maps, Interviews	Mixed-commercial and residential, and parking lot uses

According to available historical sources, the subject property was formerly residential and public school as early as 1890. Beginning sometime prior to 1903 the northeastern corner was developed with mixed-use building with multiple commercial spaces on the first level and dwelling building in the overall southeastern site corner. Beginning in at least 1911 the school facilities in the western two-thirds of the subject property were replaced with what appears to be the existing 2142 Oxford Street building although according to the County Assessor (section 4.1.10) the 2142 building was constructed in 1920. These buildings and similar uses appear to have continued through at least 1946. Sometime prior to 1950 the eastern one-third of the subject property buildings had been removed and the portion of the property was depicted as a parking lot. Similar uses appear to have continued through at least 1968. Beginning in at least 1974 a two-story building appears in the overall northeastern corner with southern length of the two parcels identified for parking lot portion of the property. These uses continued through at least 1993. According to municipal information the northeastern building was demolished in 1995 and the existing building was constructed in 1995-1996. Since at least 1996 the building have been used for mixed commercial and residential uses (2142 building) and mixed commercial uses (2128 building).

A "cleaning" facility was identified at 2152 Center Street in the 1911 Sanborn Map and was not identified as a cleaning facility in subsequent maps for 1929, 1950, or 1980. In addition, Carl & Carl (G H And Mrs E B) Hat Clnrs was identified on the city directories at 2156 Center Street in 1933 and the same address and similar entity was noted as an EDR Historical Cleaner for 1933 and 1943. Berkeley Hat Works and Carl Geo H Ester B Hatter were identified at 2156 Center Street in the 1938 and 1943 city directories. This alternative address for the subject property 2156 Center Street was not identified with another city directory listing until 1991, which was identified as Café Center and as such, it is unknown how long the hat cleaning and/or dry cleaning tenant occupied 2156 Center Street. The adjacent property to the south at 2138 Oxford Street was identified as Gebbie W J & Co Dyers & Cleaners in the city directories for 1920 and 1925; this entity and address are also noted as an EDR Historical Cleaner for 1925. Steel Marshall Cleaners (and similar entities) was identified as an EDR Historical Cleaner for 1925 at 2177 Allston Way and for 1933 at 2124 Center Drive. Steel Marshall Cleaners (and similar entities) was also identified at 2115 Allston Way in the 1950, 1955, and 1970 city directories; at 2124 Center Street for 1920, 1928, and 1933, and at 2124 ½ Center Street for 1938. Several other dry cleaning facilities were noted in the close vicinity

of the subject; specifically, 2140 Shattuck Ave with the listing Cleaning Co in 1955, 1970 and 1975; and 2142 Shattuck Sq. with the listing of Bertin S Cleaning and Dyeing Works for 1920. All of these former dry cleaning and hat cleaning facilities would have operated prior to the promulgation of RCRA in 1980, the legislation that regulates the handling and disposal of hazardous materials and wastes. As such, these facilities would have operated virtually unregulated while at the Subject property and vicinity. Since these facilities would have operated prior to the establishment of modern environmental regulations, it is not expected that a release, if any, would have been reported to state, local, or federal environmental regulatory authorities. Traditional hat cleaners would have utilized hazardous chemicals, including mercuric nitrate, to treat the felt and fur products during cleaning or used mercuric nitrate as a smoothing agent during the processes of carroting, finishing, forming and sizing hats. Dry cleaning facilities prior to 1930 typically used petroleum based cleaning solvents and began to use tetrachloroethylene (PCE) in 1930. These chemicals, if handled incorrectly, have the potential to negatively impact the subsurface. Based on the type of chemicals utilized and lack of regulatory oversight at the time, the potential exists for adverse impact to the subject property. As such, the former subject property usage as a dry cleaning facility and hat cleaning facility along with the usage with multiple dry cleaning facilities adjacent and within the close vicinity of the subject property represent a REC.

3.1 Aerial Photograph Review

Partner obtained available aerial photographs of the subject property and surrounding area from Environmental Data Resources (EDR) for the adjoining southerly property report on April 2, 2021. The following was observed on the subject property and adjacent properties during the aerial photograph review:

Date:	1939, 1946	Scale:	1"=500'
Subject Property:	Apparent existing 2142 building and parking occupying the western two-thirds of the subject property. Two structures are depicted in the eastern one-third of the subject property.		
North:	Apparent frontage street with multiple commercial buildings beyond including what appears to be the existing UC building to the northeast.		
South:	Apparent commercial buildings and a parking lot		
East:	Apparent street with UC Berkeley campus beyond.		
West:	Apparent present-day mixed use building.		

Date: 1950, 1958, 1963
Scale: 1"=500'

Subject Property: No significant changes with the exception that the former buildings on the eastern third of the property have been razed and the area is an apparent parking lot
North: No significant changes are depicted from the previous photo
South: No significant changes are depicted from the previous photo.
East: No significant changes are depicted from the previous photo.
West: No significant changes are depicted from the previous photo.

Date: 1968
Scale: 1"=500'

Subject Property: No significant changes are depicted from the previous photo
North: Frontage street with commercial building beyond to the north-northeast and parking lots beyond to the northwest
South: No significant changes are depicted from the previous photo
East: No significant changes are depicted from the previous photo
West: No significant changes are depicted from the previous photo

Date: 1974
Scale: 1"=500'

Subject Property: Prior western uses with a new commercial building in the overall northeastern corner
North: No significant changes are depicted from the previous photo
South: No significant changes are depicted from the previous photo
East: No significant changes are depicted from the previous photo
West: No significant changes are depicted from the previous photo

Date: 1982, 1993
Scale: 1"=500'

Subject Property: No significant changes are depicted from the previous photo
North: No significant changes are depicted from the previous photo
South: No significant changes are depicted from the previous photo
East: No significant changes are depicted from the previous photo
West: No significant changes are depicted from the previous photo

Date: 1998
Scale: 1"=500'

Subject Property: Apparent present-day buildings and parking lot
North: No significant changes are depicted from the previous photo
South: No significant changes are depicted from the previous photo
East: No significant changes are depicted from the previous photo
West: No significant changes are depicted from the previous photo

Date: 2005
Scale: 1"=500'

Subject Property: No significant changes are depicted from the previous photo
North: No significant changes are depicted from the previous photo
South: No significant changes are depicted from the previous photo except to the south where former parking lot are replaced with the apparent present-day mixed-use building and Oxford Lane now appears
East: No significant changes are depicted from the previous photo

West: No significant changes are depicted from the previous photo

Date: 2009, 2012, 2016
Scale: 1"=500'

Subject Property: No significant changes are depicted from the previous photo
North: No significant changes are depicted from the previous photo
South: No significant changes are depicted from the previous photo
East: No significant changes are depicted from the previous photo
West: No significant changes are depicted from the previous photo

Copies of select aerial photographs are included in Appendix B of this report.

3.2 Fire Insurance Maps

Partner reviewed the collection of Sanborn Fire insurance maps from Environmental Data Resources (EDR) on April 3, 2021. The following was observed on the subject property and adjacent properties during the fire insurance map review:

Date: 1890

Subject Property: Berkeley School and school grounds fronting Center Street from the western boundary eastward (26, 27, and 28 Center Street) and a residence and auto garage in the northeastern intersection corner portion of the site (29, 30 Center Street or 2, 3, 4 Oxford Street).
North: Center Street with a vacant lot (6 Center Street) beyond to the northeast, residential lots (7, 8, 9, 10, and 11 Center Street) to the north, and mixed commercial and residential properties (12 and 13 Center Street) beyond to the northwest.
South: A vacant lot with Strawberry Creek on it (6, 7, 8, 9, 10 Allston Way and 4 and 6 Oxford Street) to the south-southeast, a public school grounds lot with two sheds and a continuation of Strawberry Creek (11 Allston Way) to the south, and a public school building and grounds (12 and 13 Allston Way) to the southeast.
East: Oxford Street with State University beyond
West: Berkeley Public School grounds (no specific address)

Date: 1894

Subject Property: Kellogg Public School and school grounds fronting Center Street from the western boundary eastward (8-16 Center Street) and a residence and auto garage in the northeastern intersection corner portion of the site (17, 18, and 2164 Center Street).
North: Center Street with a residential lots (2151, 2155, and 2159 Center Street) beyond to the northeast, commercial shops or mixed use (67 to 75 Center Street) to the north from east to west) beyond.
South: Vacant land with Strawberry Creek and a public school building and grounds (61-73 Allston Way) from east to west.
East: Oxford Street. Properties beyond are not mapped.
West: A dressmaking shop (7 or 25 Center Street with a residence (24 ½ Center Street)

Date: 1903

- Subject Property:** Public Commercial School and school grounds fronting Center Street from the western boundary eastward (27-34 Center Street) in the western two-thirds of the site and a commercial office building (2144 to 2164 Center Street) in the eastern one-third of the site.
- North:** Center Street with a residential lots (2151, 2155, 2159, 2165 Center Street) beyond to the northeast, commercial shops (2131-2149 Center Street) to the northwest beyond.
- South:** Vacant land with Strawberry Creek and a public school building and grounds (61-73 Allston Way) from east to west.
- East:** Oxford Street with University of California Grounds beyond.
- West:** A commercial shop (2126C Center Street)

Date: 1911

- Subject Property:** Commercial spaces 2132-2154 in the western two-thirds of the site fronting Center Street with multiple rear yard small structures with various ½ addresses and apparent parking lot areas. **A cleaning space is identified in 2152 Center Street.** The eastern one-third of the site includes two buildings used for commercial shop and office spaces (2156-2164 Center Street, 2130 and 2132 Oxford Street).
- North:** Center Street with a residential lots (2151, 2155, 2165 and 2169 Center Street) with a vacant lot in between 2155 and 2165 beyond to the northeast, and small commercial offices or shops (2127-2149 Center Street) to the northwest beyond.
- South:** An apartment building with first level commercial spaces (2138-2150 Oxford Street and 2171, 2175, 2181 Allston Way) including restaurant and commercial office or shop spaces to the southeast; the First Baptist Church (2165 Allston Way) to the south-southeast; a dwelling (2131 Allston Way) to the south, and undertaker facility (2133 Allston Way) to the south-southwest, and commercial building occupied by the California School of Arts and Crafts (2119 Allston Way) to the southwest.
- East:** Oxford Street with University of California Grounds beyond.
- West:** A commercial shop and residence (2130 Center Street)

Date: 1929

- Subject Property:** Commercial spaces 2132-2154 in the western two-thirds of the site fronting Center Street. The eastern one-third of the site includes two buildings used for commercial shop and office spaces (2156-2164 Center Street and 2132 Oxford Street), and a former residence with Photo and an auto garage (2134 Oxford Street).
- North:** Center Street with a residential lots (2151 and 2155 Center Street) beyond to the north-northeast, and press-related offices and printing areas (2161-2167 Center Street) beyond to the northeast, and small commercial offices or shops (2127-2147 Center Street) to the northwest beyond.
- South:** An apartment building with first level commercial spaces (2138-2150 Oxford Street and 2171, 2175, 2179 Allston Way) including restaurant and commercial office or shop spaces to the southeast; a Theater (2165 Allston Way) to the south-southeast; and vacant lot land to the south-southwest.
- East:** Oxford Street with University of California Grounds beyond.
- West:** A commercial restaurant with upper floor meeting halls (2128 and 2130 Center St)

Date: 1950

Subject Property: Commercial spaces 2132-2154 in the western two-thirds of the site fronting Center Street. The eastern one-third of the site is a parking lot (2174 Center Street).

North: Center Street with the "University of California Press Building (2120 Oxford Street and 2167 Center Street) beyond to the north-northeast; and small commercial offices or shops (2127-2139 Center Street) to the northwest beyond.

South: An apartment building with first level commercial spaces (2138-2150 Oxford Street and 2171, 2175, 2179 Allston Way) including restaurant and commercial office or shop spaces, and furniture store to the southeast; a vacant lot (2165 Allston Way) to the south-southeast; a Doctor's office building (2161 Allston Way) to the south-southwest, and a Printing Office building (2121 Allston Way) to the southwest.

East: Oxford Street with University of California Grounds beyond.

West: A commercial furniture store (2128 and 2130 Center Street)

Date: 1980

Subject Property: Commercial spaces 2132-2154 in the western two-thirds of the site fronting Center Street. The eastern one-third of the site is a commercial building (2174 Center Street and 2128 Oxford Street) with parking areas along the southern length of the site.

North: Center Street with the "University of California Press Building" (2120 Oxford Street and 2167 Center Street) beyond to the north-northeast; and parking lot to the northwest beyond.

South: Commercial spaces (2138, 2140, 2142 Oxford Street and 2171, 2175, 2179 Allston Way) to the southeast; a vacant lot used for parking (2165 Allston Way) to the south-southeast; a Doctor's office building (2161 Allston Way) to the south-southwest, and a Printing Office building (2121 Allston Way) to the southwest.

East: Oxford Street with University of California Grounds beyond.

West: A commercial furniture store (2128 and 2130 Center Street)

Copies of reviewed Sanborn Maps are included in Appendix B of this report.

3.3 City Directories

Partner reviewed historical city directories obtained from Environmental Data Resources (EDR) on April 7, 2021 for past names and businesses that were listed for the subject property and adjacent properties. The findings are presented in the following table:

City Directory Search for 2132-2174 Center (even-numbered) and 2128-2136 Oxford Street (even-numbered) (Subject Property)

Year(s)	Occupant Listed
1920-1921	Multiple commercial tenants (2138-2174 Center Street) including CARL & CARL (G H AND MRS E B) HAT CLNRS (2156 Center Street) in 1933; Berkeley Hat Works (2156 Center Street) in 1938
	Multiple commercial tenants and some residential tenants for 2128-2136 Oxford Street

Based on the city directory review, a potentially environmentally sensitive listing was identified for the subject property address (2156 Center Street).

City Directory Search for Adjacent Properties

Year(s)	Occupant Listed
1920-	E-Not identified;
2017	S-Various commercial tenants (multiple Oxford Street and Allston Way addresses). 2138 Oxford Street is identified as GEBBIE W J & CO DYERS & CLEANERS in 1920 and 1925; W-commercial and residential tenants; N-Commercial and listings associated with the University of California Berkeley

Based on the city directory review, a potentially environmentally sensitive listing was identified for the historical adjoining address (2138 Oxford Street).

Of note, several other commercial and residential listings were identified in the search. Other nearby properties were also identified with dry cleaning related listings. Specifically the following was noted: 2115 Allston Way with listing of Marshall Steel Cleaners and Launderers for 1950, 1955, and 1970; 2124 Center Street with listing of Marshall Steel Co Dry Cleaners for 1920, 1928, and 1933; 2124 ½ Center Street with listing of Marshall Steel Co Cleaners Dryers Launderers for 1938; 2140 Shattuck Ave with the listing Cleaning Co in 1955, 1970 and 1975; and 2142 Shattuck Sq. with the listing of Bertin S Cleaning and Dyeing Works for 1920.

Copies of reviewed city directories are included in Appendix B of this report.

3.4 Historical Topographic Maps

Partner reviewed historical topographic maps obtained from EDR for the adjoining southerly property report on April 2, 2021. The following observations were noted to be depicted on the subject property and adjacent properties during the topographic map review:

Date: 1895, 1897, 1899, 1915

Subject Property: Two small structures
North: Street with scattered small structures beyond
South: Scattered small structures
East: Beyond the street is an area identified as University of California.
West: A small structure

Date: 1948, 1949, 1959, 1968, 1973, 1980, 1996

Subject Property: Shaded depicting urban developed land
North: Street and shaded urban developed land
South: Shaded depicting urban developed land
East: Beyond the street is an area identified as University of California.
West: Shaded depicting urban developed land

No structures are depicted on the 2013 topographic map, as is typical of recent USGS topographic maps. Copies of reviewed topographic maps are included in Appendix B of this report.

4.0 REGULATORY RECORDS REVIEW

4.1 Regulatory Agencies

4.1.1 State Department

Regulatory Agency Data

Name of Agency:	California Environmental Protection Agency's (CAL/EPA)
Point of Contact:	Staff
Agency Address:	1001 I Street, Sacramento, CA 95812
Agency Phone Number:	(916) 622-3181
Date of Contact:	April 5, 2021
Method of Communication:	Database review
Summary of Communication:	Due to the COVID-19 pandemic public access to municipal office or regulatory agencies and personnel in order to obtain historical documents or written information was restricted. Findings were obtained from telephone conversations or online records only.

No records regarding releases, hazardous materials storage, or the presence of USTs and AULs on the subject property were on file with the CAL/EPA. No evidence of contamination to the subject property.

4.1.2 Health Department

Regulatory Agency Data

Name of Agency:	Alameda County Water District Local Oversight Program (LOP)
Point of Contact:	Mr. Mikel Halliwell
Agency Address:	43885 South Grimmer Boulevard, Fremont, CA 94538
Agency Phone Number:	(510) 668-4412
Date of Contact:	April 5, 2021
Method of Communication:	Telephone, Records Review
Summary of Communication:	Due to the COVID-19 pandemic public access to municipal office or regulatory agencies and personnel in order to obtain historical documents or written information was restricted. Findings were obtained from telephone conversations or online records only.

No records regarding releases, hazardous materials storage, or the presence of current USTs or impacts to water on the subject property were on file with the ACWD.

Copies of pertinent documents are included in Appendix B of this report.

4.1.3 Fire Department

Regulatory Agency Data

Name of Agency:	City of Berkeley Fire Department (BFD)
Point of Contact:	Mr. Steven Riggs
Agency Address:	2100 Martin Luther King, Jr. Way, Berkeley, CA 94704
Agency Phone Number:	(510) 981-5584
Date of Contact:	April 5, 2021
Method of Communication:	Telephone
Summary of Communication:	<p>Due to the COVID-19 pandemic public access to municipal office or regulatory agencies and personnel in order to obtain historical documents or written information was restricted. Findings were obtained from telephone conversations or online records only.</p> <p>No records regarding releases, or the presence of current USTs and AULs, or the storage of significant quantities of hazardous materials on the subject property were on file with the BFD.</p>

4.1.4 Regional Water Quality Agency

Regulatory Agency Data

Name of Agency:	Regional Water Quality Control Board (RWQCB) (Region 2)
Point of Contact:	Ms. Melinda Wong
Agency Address:	1515 Clay Street, Suite 1400, Oakland, CA 94612
Agency Phone Number:	(510) 622-2430
Date of Contact:	April 5, 2021
Method of Communication:	Telephone
Summary of Communication:	<p>No records regarding hazardous substance use, storage or releases, or the presence of USTs and AULs on the subject property were on file with the RWQCB. Regulatory closure granted for LUST case (2158 Center Street) in 1994 and NFA Letter obtained (Discussed in section 4.2.2). No records relating to the former cleaning tenant (2152 Center Street) based on amount of time lapsed. No records of regional contamination extending to the subject property were reported.</p>

Copies of pertinent documents are included in Appendix B of this report.

4.1.5 Air Pollution Control Agency

Regulatory Agency Data

Name of Agency: Air Quality Management District (AQMD) (Bay Area District)
Point of Contact: Staff
Agency Address: 939 Ellis Street, San Francisco, California 94109
Agency Phone Number: (415) 771-6000
Date of Contact: April 5, 2021
Method of Communication: Telephone
Summary of Communication: Due to the COVID-19 pandemic public access to municipal office or regulatory agencies and personnel in order to obtain historical documents or written information was restricted. Findings were obtained from telephone conversations or online records only.

No Permits to Operate (PTO), Notices of Violation (NOV), or Notices to Comply (NTC) or the presence of AULs, dry cleaning machines, or USTs were on file for the subject property with the AQMD.

4.1.6 Department of Toxic Substances Control

Regulatory Agency Data

Name of Agency: California Department of Toxic Substances Control (DTSC)
Point of Contact: Staff
Agency Address: 700 Heinz Avenue, Suite 200, Berkeley, CA 94710
Agency Phone Number: (510) 540-2122
Date of Contact: April 5, 2021
Method of Communication: Telephone
Summary of Communication: No records regarding hazardous substance use, storage or releases, or the presence of USTs and AULs on the subject property were on file with the DTSC.

4.1.7 Building Department

Regulatory Agency Data

Name of Agency: City of Berkeley Department of Planning and Development (Building & Safety Division)
Point of Contact: Staff
Agency Address: 1947 Center Street, 3rd Floor, Berkeley, CA 94704
Agency Phone Number: (510) 981-7503
Date of Contact: April 5, 2021
Method of Communication: Telephone

Summary of Communication: Due to the COVID-19 pandemic public access to municipal office or regulatory agencies and personnel in order to obtain historical documents or written information was restricted. Findings were obtained from telephone conversations or online records only.

No records of current USTs. No records of demolition. According to staff the western building 1 was constructed in 1920 and the eastern building 2 in 1995-1996.

Copies of pertinent documents are included in Appendix B of this report.

4.1.8 Planning Department

<i>Regulatory Agency Data</i>	
Name of Agency:	City of Berkeley Department of Planning and Development (Land Use Planning Division)
Point of Contact:	Staff
Agency Address:	1947 Center Street, 3rd Floor, Berkeley, CA 94704
Agency Phone Number:	(510) 981-7489
Date of Contact:	April 5, 2021
Method of Communication:	Telephone/Zoning Map
Summary of Communication:	Due to the COVID-19 pandemic public access to municipal office or regulatory agencies and personnel in order to obtain historical documents or written information was restricted. Findings were obtained from telephone conversations or online records only.
	The subject property was reported to be located in a "C-DMU Core (Commercial Downtown Mixed Use)" zoning district. No prior zoning or development was reported. No activity use limitations were reported.

Copies of pertinent documents are included in Appendix B of this report.

4.1.9 Oil & Gas Exploration

<i>Regulatory Agency Data</i>	
Name of Agency:	California Division of Oil, Gas and Geothermal Resources (DOGGR)
Point of Contact:	Staff
Agency Address:	801 K Street, Fremont, CA 95814
Agency Phone Number:	(916) 322-1110
Date of Contact:	April 5, 2021
Method of Communication:	Telephone
Summary of Communication:	According to DOGGR, no oil or gas wells are located on or adjacent to the subject property.

4.1.10 Assessor's Office

Regulatory Agency Data	
Name of Agency:	Alameda County Assessor (ACA)
Point of Contact:	Staff
Agency Address:	1221 Oak Street, Suite 145, Oakland, CA 94612
Agency Phone Number:	(510) 272-3787
Date of Contact:	April 5, 2021
Method of Communication:	Online records, telephone
Summary of Communication:	According to the Alameda County Assessor, the subject property is identified as discussed in Section 2.1. No deed restrictions or use limitations were reported.

Copies of pertinent documents are included in Appendix B of this report.

4.2 Mapped Database Records Search

Information from standard federal, state, county, and city environmental record sources was provided by Environmental Data Resources, Inc. (EDR). Data from governmental agency lists are updated and integrated into one database, which is updated as these data are released. The information contained in this report was compiled from publicly available sources and the locations of the sites are plotted utilizing a geographic information system, which geocodes the site addresses. The accuracy of the geocoded locations is approximately +/-300 feet.

4.2.1 Regulatory Database Summary

Radius Report Data				
Database	Search Radius (mile)	Subject Property	Adjacent Properties	Sites of Concern
Federal NPL or Delisted NPL Site	1.00	N	N	N
Federal CERCLIS Site	0.50	N	N	N
Federal CERCLIS-NFRAP Site	0.50	N	N	N
Federal RCRA CORRACTS Facility	1.00	N	N	N
Federal RCRA TSDF Facility	0.50	N	N	N
Federal RCRA Generators Site (LQG, SQG, CESQG)	0.25	N	Y	N
Federal IC/EC Registries	0.50	N	N	N
Federal ERNS Site	Subject Property	N	N	N
State/Tribal Equivalent NPL	1.00	N	N	N
State/Tribal Equivalent CERCLIS	1.00	N	N	N
State/Tribal Landfill/Solid Waste Disposal Site	0.50	N	N	N
State/Tribal Leaking Storage Tank Site	0.50	Y	N	N
State/Tribal Registered Storage Tank Sites (UST/AST)	0.25	N	N	N
State/Tribal Voluntary Cleanup Sites (VCP)	0.50	N	N	N
State/Tribal Spills	0.50	N	N	N

Federal Brownfield Sites	0.50	N	N	N
State Brownfield Sites	0.50	N	N	N
EDR MGP	Varies	N	N	N
EDR US Hist Auto Station	Varies	N	N	N
EDR US Hist Cleaners	Varies	Y	Y	N
Other databases	Varies	Y	Y	N

4.2.2 Subject Property Listings

The subject property subject property was identified in the regulatory database report for the following addresses:

- 2156 Center Drive – The subject property address of 2156 Center Drive were identified as an EDR Historical Cleaner site in 1933 for a tenant known as Carl & Carl (G H And Mrs E B) Hat Clnrs. This former dry cleaner and hat cleaner are discussed further in section 3.0.
- **2148 Center Street** – The subject property address was identified as a Leaking underground Storage Tank (LUST), CORTESE, HIST CORTESE, and Certified Environmental Reporting System (CERS) site. A copy of the January 27, 1994 Case Closure Letter was obtained from the Regional Water Quality Control Board (RWQCB). According to the letter, the City of Berkley Toxic Program (COBTP) submitted a January 18, 1994 document to the RWQCB which reportedly recommended the subject property be closed. Based on the RQWCB’s review of the letter and a mentioned associated report closure was granted. According to the letter the RWQCB indicated that further investigation and/or cleanup of soil and groundwater pertaining to the former 1,500-gallon heating oil UST would not be necessary. Additional documentation was not readily available. Notwithstanding, the disposition of the UST as closed in place, or removed is unknown. Furthermore, it is unknown if sampling was conducted during site closure and/or if contamination was allowed to remain in place; therefore, potential impacts, if any, along with concentrations of heating oil related petroleum compounds in the subsurface are unknown. Although the incident is closed, due to the lack of information, the environmental database listing and UST constitute a REC.

4.2.3 Adjacent Property Listings

The following adjacent properties were identified:

2117 Allston Way –This adjacent property to the south west was identified as Steel Marshall Co as an EDR Historical Cleaner site in 1925. This former dry cleaner is discussed further in section 3.0.

2138 Oxford Street –This adjacent property to the south east was identified as Gebbie W J & Co Dyers & Cleaners as an EDR Historical Cleaner site in 1920 and 1925. This former dry cleaner is discussed further in section 3.0.

2120 Oxford Street – This adjacent property to the north east identified as UC Berkeley was listed as a RCRA-LQG, FINDS, and ECHO site. Partner accessed the USEPA Envirofacts database for additional information. The database confirmed the LQG designation. Based on the ECHO report, the current compliance status is listed as “No Violations.” Per the ECHO Report, no enforcement actions have been taken against the facility in the last five years. No spills, releases or violations were reported; furthermore, this facility was not identified on any databases indicative of contamination. Based on the absence of

violations and the nature of the listings, the address does not appear to be a significant environmental concern to the subject property.

1 Frank Schlessinger Way – This adjacent property to the east, identified as PE-Berkeley, Inc was identified with AST and UST listings. No spills, releases or violations were reported; furthermore, this facility was not identified on any databases indicative of contamination. Based on the absence of violations and the nature of the listings, the address does not appear to be a significant environmental concern to the subject property.

1 Cyclotron Road – The University of Berkeley Campus encompasses one tax lot, as such the listing for Lawrence Berkeley Laboratory could be considered an adjacent facility. The Lawrence Berkeley Laboratory is listed on numerous databases including HWTS, SEMS-Archive, EnviroStor, AST, Sweeps UST, HIST UST, CA FID UST, CHMIRS, FCTS, HIST FCTS, US AIRS, Docket HWC, Haznet, Hist Cortese, HWT, NPDES, CIWQS, CERS databases. According to the maps included within the *Annual Progress Report, Fiscal Year 2020 (October 1, 2019 to September 30, 2020) for Lawrence Berkeley National Laboratory* dated February 26, 2021 prepared by Environment, Health & Safety Berkeley Lab, the Berkeley Lab Boundary and groundwater plumes of contaminants of concern do not extend beyond Gayley Road. As such, the contamination appears to be localized to the eastern portion of the campus over half mile away from the subject property boundary and it does not appear that impacts identified have extended to the subject property boundary or immediate vicinity; therefore, the Lawrence Berkeley Laboratory impacts are expected to represent an environmental concern with respect to the subject property.

4.2.4 Sites of Concern Listings

Additional dry cleaning facilities were identified in the vicinity of the subject. The ones noted of potential concern are discussed in section 3.0.

The regulatory database report identified additional non-adjacent properties in various environmental databases located within their respective ASTM search distances. Due to regulatory status, relative distance, and/or inferred groundwater flow, these listings are not expected to represent an environmental concern with respect to the subject property.

4.2.5 Orphan Listings

No orphan listings of concern were identified within the prescribed radii in the regulatory database report.

A copy of the regulatory database report is included in Appendix C of this report.

5.0 USER PROVIDED INFORMATION AND INTERVIEWS

In order to qualify for one of the *Landowner Liability Protections (LLPs)* offered by the Small Business Liability Relief and Brownfields Revitalization Act of 2001 (the *Brownfields Amendments*), the *User* must conduct the following inquiries required by 40 CFR 312.25, 312.28, 312.29, 312.30, and 312.31. The *User* should provide the following information to the *environmental professional*. Failure to provide this information could result in a determination that *all appropriate inquiries* is not complete. The *User* is asked to provide information or knowledge of the following:

- Review Title and Judicial Records for Environmental Liens and AULs
- Specialized Knowledge or Experience of the User
- Actual Knowledge of the User
- Reason for Significantly Lower Purchase Price
- Commonly Known or *Reasonably Ascertainable* information
- Degree of Obviousness
- Reason for Preparation of this Phase I ESA

Fulfillment of these user responsibilities is key to qualification for the identified defenses to CERCLA liability. Partner requested our Client to provide information to satisfy User Responsibilities as identified in Section 6 of the ASTM guidance.

Pursuant to ASTM E1527-13, Partner requested the following site information from Core Campus Manager, LLC (User of this report).

User Responsibilities

Item	Provided By User	Not Provided By User	Discussed Below	Does Not Apply
Environmental Pre-Survey Questionnaire			X	
Title Records, Environmental Liens, and AULs			X	
Specialized Knowledge			X	
Actual Knowledge			X	
Valuation Reduction for Environmental Issues			X	
Identification of Key Site Manager	Section 5.1.3			
Reason for Performing Phase I ESA	Section 1.1			
Prior Environmental Reports		X		
Other				X

5.1 Interviews

5.1.1 Interview with Owner

According to available County information the owners of the subject property were identified as the OXFORD DEVELOPMENT GROUP LP since February 18, 1994, the OXFORD DEVELOPMENT GROUP LP however a transfer date was not readily available, the CENTER GALLERY LP since January 9, 2008 and the

COMMON AREA OF TRACT 7166 since December 24, 2007. The identified Owners were not available to be interviewed at the time of the assessment and thus constitute a data gap. Based on information obtained from other historical sources (as discussed in Section 3.0), this data gap is not expected to alter the findings of this investigation.

5.1.2 Interview with Report User

Please refer to Section 5.2 below for information requested from the Report User. The information requested was not received prior to the issuance of this report. It is understood that the Report User would not have knowledge of the property that would significantly impact our ability to satisfy the objectives of this assessment. The lack of this information is not considered to represent a significant data gap.

5.1.3 Interview with Key Site Manager

Ms. Morgan Pilcher was identified to Partner as the key site manager, indicated that she had no information pertaining to any pending, threatened, or past litigation relevant to hazardous substances or petroleum products in, on, or from the subject property; any pending, threatened, or past administrative proceedings relevant to hazardous substances or petroleum products in, on, or from the subject property; or any notices from a governmental entity regarding any possible violation of environmental laws or possible liability relating to hazardous substances or petroleum products.

According to Ms. Pilcher, the subject property was developed in the early 1900's (2142 building) and 1996 (2128 building) and has been used for commercial and residential purposes. Ms. Pilcher further stated that there are no USTs, ASTs, clarifiers, groundwater monitoring wells, or hazardous substance use/storage/generation on the subject property to the best of her knowledge.

5.1.4 Interviews with Past Owners, Operators and Occupants

Interviews with past owners, operators and occupants were not reasonably ascertainable and thus constitute a data gap.

5.1.5 Interview with Others

As the subject property is not an abandoned property as defined in ASTM 1527-13, interview with others were not performed.

5.2 User Provided Information

5.2.1 Title Records, Environmental Liens, and AULs

Partner was not provided with title records or environmental lien and AUL information for review as part of this assessment.

5.2.2 Specialized Knowledge

No specialized knowledge of environmental conditions associated with the subject property was provided by the User at the time of the assessment.

5.2.3 Actual Knowledge of the User

No actual knowledge of any environmental lien or AULs encumbering the subject property or in connection with the subject property was provided by the User at the time of the assessment.

5.2.4 Valuation Reduction for Environmental Issues

No knowledge of valuation reductions associated with the subject property was provided by the User at the time of the assessment.

5.2.5 Commonly Known or Reasonably Ascertainable Information

The User did not provide information that is commonly known or *reasonably ascertainable* within the local community about the subject property at the time of the assessment.

5.2.6 Previous Reports and Other Provided Documentation

No previous reports or other pertinent documentation was provided to Partner for review during the course of this assessment.

6.0 SITE RECONNAISSANCE

The weather at the time of the site visit was sunny and clear. Refer to Section 1.5 for limitations encountered during the field reconnaissance and Sections 2.1 and 2.2 for subject property operations. The table below provides the site assessment details:

Site Assessment Data

Site Assessment Performed By: Brian Smith
Site Assessment Conducted On: April 9, 2021

The table below provides the subject property personnel interviewed during the field reconnaissance:

Site Visit Personnel for 2128 Oxford Street (Subject Property)

Name	Title/Role	Contact	Site Walk* Yes/No
Ms. Morgan Pilcher	Property Manager	(510) 932-1850	Yes

* Accompanied Partner during the field reconnaissance activities and provided information pertaining to the current operations and maintenance of the subject property.

No potential environmental concerns were identified during the onsite reconnaissance. Partner observed portions of all commercial tenant spaces as well as residential units 9 and 15.

6.1 General Site Characteristics

6.1.1 Solid Waste Disposal

Solid waste generated at the subject property is disposed of in commercial dumpsters located in enclosures along the southern perimeters of the two parcels. An independent solid waste disposal contractor, Republic Waste Services, removes solid waste from the subject property. According to property personnel, only municipal solid waste is collected in the on-site dumpsters. A grease bin for the collection of cooking oils is located in the enclosures and the contents of which are reportedly removed on a regular basis. No evidence of illegal dumping of solid waste was observed during the Partner site reconnaissance.

6.1.2 Sewage Discharge and Disposal

Sanitary discharges on the subject property are directed into the municipal sanitary sewer system. The East Bay Municipal Utility District services the subject property vicinity. No wastewater treatment facilities or septic systems were observed or reported on the subject property.

6.1.3 Surface Water Drainage

Storm water is removed from the subject property primarily by sheet flow action across the paved surfaces towards storm water drains located throughout the subject property and in the public right of way. The subject property is connected to a municipal owned and maintained sewer system.

The subject property does not appear to be a designated wetland area, based on information obtained from the United States Fish & Wildlife Service; however, a comprehensive wetlands survey would be required in order to formally determine actual wetlands on the subject property. No surface

impoundments, wetlands, natural catch basins, settling ponds, or lagoons are located on the subject property. No drywells were identified on the subject property.

6.1.4 Source of Heating and Cooling

Heating and cooling systems as well as domestic hot water equipment are fueled by electricity and natural gas provided by the Pacific Gas and Electric Company. The mechanical system is comprised of rooftop-mounted heat pump units with electric condensers and gas furnaces. Hot water is provided by central natural gas water heater assembly.

6.1.5 Wells and Cisterns

No aboveground evidence of wells or cisterns was observed during the site reconnaissance.

6.1.6 Wastewater

Domestic wastewater generated at the subject property is disposed by means of the sanitary sewer system. No industrial process is currently performed at the subject property.

6.1.7 Septic Systems

No septic systems were observed or reported on the subject property.

6.1.8 Additional Site Observations

No additional general site characteristics were observed during the site reconnaissance.

6.2 Potential Environmental Hazards

6.2.1 Hazardous Substances and Petroleum Products Used or Stored at the Site

No evidence of the use of reportable quantities of hazardous substances was observed on the subject property. Small quantities of general maintenance supplies were found to be properly labeled and stored at the time of the assessment with no signs of leaks, stains, or spills. The storage and use of maintenance supplies does not appear to pose a significant threat to the environmental integrity of the subject property at this time.

6.2.2 Aboveground & Underground Hazardous Substance or Petroleum Product Storage Tanks (ASTs/USTs)

Partner did not observe any evidence of current or former ASTs or USTs during the site reconnaissance. Notwithstanding, a 1,500-gallon heating oil UST was noted at the subject property per the LUST case closure documentation. This is further discussed in section 4.2.2.

6.2.3 Evidence of Releases

No spills, stains or other indications that a surficial release has occurred at the subject property were observed.

6.2.4 Polychlorinated Biphenyls (PCBs)

Older transformers and other electrical equipment could contain PCBs at a level that subjects them to regulation by the U.S. EPA. PCBs in electrical equipment are controlled by regulations 40 CFR, Part 761. Under the regulations, there are three categories into which electrical equipment can be classified: 1) Less

than 50 parts per million (ppm) of PCBs – “Non-PCB;” 2) 50 ppm-500 ppm – “PCB-Contaminated;” and, 3) Greater than 500 ppm – “PCB-Containing.” The manufacture, process, or distribution in commerce or use of any PCB in any manner other than in a totally enclosed manner was prohibited after January 1, 1977.

The on-site reconnaissance addressed indoor and outdoor transformers that may contain PCBs. Vaulted transformers were observed immediately adjacent the subject property within the Street sidewalk right-of-way. The transformer is not labeled indicating PCB content. No staining or leakage was observed in the vicinity of the transformers. Based on the good condition, the transformers are not expected to represent a significant environmental concern.

Additionally, no other potential PCB-containing equipment (interior transformers, hydraulic elevators, oil-filled switches, hoists, lifts, dock levelers, balers, etc.) was observed on the subject property during Partner’s reconnaissance.

6.2.5 Strong, Pungent or Noxious Odors

No strong, pungent or noxious odors were evident during the site reconnaissance.

6.2.6 Pools of Liquid

No pools of liquid were observed on the subject property during the site reconnaissance.

6.2.7 Drains, Sumps and Clarifiers

Partner observed the following drains and sumps are located on the subject property:

Drains, Sumps, and Clarifiers Observed Onsite			
	Floor Drain(s)	Sump(s)	Clarifier(s)
Number Observed:	30	1	NA
Location:	Tenant kitchen areas	2138 basement	NA
Point of Discharge:	Sanitary sewer	Sanitary sewer	NA
Sealed/Bermed:	NA	Concrete vault	NA

No other drains or sumps, and no clarifiers were observed on the subject property during the site reconnaissance. Due to the current retail and restaurant use, the presence of the drains and the sump are not considered a significant concern.

6.2.8 Pits, Ponds and Lagoons

No pits, ponds or lagoons were observed on the subject property.

6.2.9 Stressed Vegetation

No stressed vegetation was observed on the subject property.

6.2.10 Additional Potential Environmental Hazards

No additional environmental hazards, including landfill activities or radiological hazards, were observed.

6.3 Non-ASTM Services

6.3.1 Asbestos-Containing Materials (ACMs)

Asbestos is the name given to a number of naturally occurring, fibrous silicate minerals mined for their useful properties such as thermal insulation, chemical and thermal stability, and high tensile strength. The Occupational Safety and Health Administration (OSHA) regulation 29 CFR 1926.1101 requires certain construction materials to be presumed to contain asbestos, for purposes of this regulation. All thermal system insulation (TSI), surfacing material, and asphalt/vinyl flooring that are present in a building that have not been appropriately tested are "presumed asbestos-containing material" (PACM).

The subject property building 2142 Center Building was constructed originally between circa 1911 and 1920. A limited, visual evaluation of accessible areas for the presence of suspect ACMs at the subject property was conducted. The objective of this visual survey was to note the presence and condition of suspect ACM observed. Please refer to the table below for identified suspect ACMs:

Suspect ACMs			
Suspect ACM	Location	Friable Yes/No	Physical Condition
Drywall Systems	Throughout Building Interior	No	Good
Floor Tiles	Throughout Building Interior	No	Good
Floor Tile Mastic	Throughout Building Interior	No	Good
Ceiling systems	Throughout Building Interior	Yes	Good
Caulking and sealants	Throughout	No	Good
Roofing felts	Throughout	No	Good

Based on this building's date of construction, prior to disturbance, Partner recommends a comprehensive asbestos survey of the property be completed to determine the presence, condition, friability and likely future condition of suspect or confirmed ACM. All suspect materials must be handled as ACM according to local, state and federal regulations until the results of sampling and analysis indicate the material is a non-ACM. According to the US EPA, ACM that is intact and in good condition can, in general, be managed safely in-place under an Operations and Maintenance (O&M) Program until removal is dictated by renovation, demolition, or deteriorating material condition.

6.3.2 Lead-Based Paint (LBP)

Lead is a highly toxic metal that affects virtually every system of the body. LBP is defined as any paint, varnish, stain, or other applied coating that has 1 mg/cm² (or 5,000 ug/g or 0.5% by weight) or more of lead. Congress passed the Residential Lead-Based Paint Hazard Reduction Act of 1992, also known as "Title X", to protect families from exposure to lead from paint, dust, and soil. Under Section 1017 of Title X, intact LBP on most walls and ceilings is not considered a "hazard," although the condition of the paint should be monitored and maintained to ensure that it does not become deteriorated. Further, Section 1018 of this law directed the Housing and Urban Development (HUD) and the US EPA to require the disclosure of known information on LBP and LBP hazards before the sale or lease of most housing built before 1978.

Based on the age of the 2142 Center Building (pre-1978), there is a potential that LBP is present. Interior and exterior painted surfaces were observed in good condition and therefore not expected to represent a "hazard," although the condition of the paint should be monitored and maintained to ensure that it does not become deteriorated.

6.3.3 Radon

Radon is a colorless, odorless, naturally occurring, radioactive, inert, gaseous element formed by radioactive decay of radium (Ra) atoms. The US EPA has prepared a map to assist National, State, and local organizations to target their resources and to implement radon-resistant building codes. The map divides the country into three Radon Zones, according to the table below:

EPA Radon Zones		
EPA Zones	Average Predicted Radon Levels	Potential
Zone 1	Exceed 4.0 pCi/L	Highest
Zone 2	Between 2.0 and 4.0 pCi/L	Moderate
Zone 3	Less than 2.0 pCi/L	Low

It is important to note that the EPA has found homes with elevated levels of radon in all three zones, and the US EPA recommends site-specific testing in order to determine radon levels at a specific location. However, the map does give a valuable indication of the propensity of radon gas accumulation in structures.

Radon sampling was not conducted as part of this assessment. Review of the US EPA Map of Radon Zones places the subject property in Zone 2. Based upon the radon zone classification, radon is not considered to be a significant environmental concern.

6.3.4 Lead in Drinking Water

According to available information, a public water system operated by the East Bay Municipal Utilities District serves the subject property vicinity. According to published information, shallow groundwater directly beneath the subject property is not utilized for domestic purposes. The sources of public water for the District are treated surface waters from upper Sierra Nevada Mountain lakes and reservoirs. According to the 2020 Drinking Water Quality Report the drinking water supplied to the subject property is in compliance with all State and Federal regulations pertaining to drinking water standards, including lead and copper. Water sampling was not conducted to verify water quality.

6.3.5 Mold

Molds are microscopic organisms found virtually everywhere, indoors and outdoors. Mold will grow and multiply under the right conditions, needing only sufficient moisture (e.g. in the form of very high humidity, condensation, or water from a leaking pipe, etc.) and organic material (e.g., ceiling tile, drywall, paper, or natural fiber carpet padding).

Partner observed accessible, interior areas for the subject property building for significant evidence of mold growth with the exceptions detailed in Section 1.5 of this report; however, this ESA should not be used as a mold survey or inspection. Additionally, this limited assessment was not designed to assess all areas of potential mold growth that may be affected by mold growth on the subject property. Rather, it is

intended to give the client an indication as to whether or not conspicuous (based on observed areas) mold growth is present at the subject property. This evaluation did not include a review of pipe chases, mechanical systems, or areas behind enclosed walls and ceilings.

No obvious indications of water damage or mold growth were observed during Partner's visual assessment.

6.4 Adjacent Property Reconnaissance

The adjacent property reconnaissance consisted of observing the adjacent properties from the subject property premises. The following items of environmental concern were identified on the immediately adjacent properties during the site assessment:

6.4.1 PCBs

Pole- and pad-mounted transformers were observed on the adjacent properties. No staining or leakage was observed in the vicinity of the transformers. Based on these observations, the presence of adjacent transformers is not expected to represent a significant environmental concern.

No other items of environmental concern were identified on the immediately adjacent properties during the site assessment, including evidence of releases, strong or noxious odors, pools of liquids, sumps or clarifiers, pits or lagoons, stressed vegetation, or any other potential environmental hazards

7.0 FINDINGS AND CONCLUSIONS

Findings

A *recognized environmental condition (REC)* refers to the presence or likely presence of any hazardous substances or petroleum products in, on, or at a property: due to release to the environment; under conditions indicative of a release to the environment; or under conditions that pose a material threat of a future release to the environment.

- A "cleaning" facility was identified at 2152 Center Street in the 1911 Sanborn Map and was not identified as a cleaning facility in subsequent maps for 1929, 1950, or 1980. In addition, Carl & Carl (G H And Mrs E B) Hat Clnrs was identified on the city directories at 2156 Center Street in 1933 and the same address and similar entity was noted as an EDR Historical Cleaner for 1933 and 1943. Berkeley Hat Works and Carl Geo H Ester B Hatter were identified at 2156 Center Street in the 1938 and 1943 city directories. This alternative address for the subject property 2156 Center Street was not identified with another city directory listing until 1991, which was identified as Café Center and as such, it is unknown how long the hat cleaning and/or dry cleaning tenant occupied 2156 Center Street. The adjacent property to the south at 2138 Oxford Street was identified as Gebbie W J & Co Dyers & Cleaners in the city directories for 1920 and 1925; this entity and address are also noted as an EDR Historical Cleaner for 1925. Steel Marshall Cleaners (and similar entities) was identified as an EDR Historical Cleaner for 1925 at 2177 Allston Way and for 1933 at 2124 Center Drive. Steel Marshall Cleaners (and similar entities) was also identified at 2115 Allston Way in the 1950, 1955, and 1970 city directories; at 2124 Center Street for 1920, 1928, and 1933, and at 2124 ½ Center Street for 1938. Several other dry cleaning facilities were noted in the close vicinity of the subject; specifically, 2140 Shattuck Ave with the listing Cleaning Co in 1955, 1970 and 1975; and 2142 Shattuck Sq. with the listing of Bertin S Cleaning and Dyeing Works for 1920. All of these former dry cleaning and hat cleaning facilities would have operated prior to the promulgation of RCRA in 1980, the legislation that regulates the handling and disposal of hazardous materials and wastes. As such, these facilities would have operated virtually unregulated while at the Subject property and vicinity. Since these facilities would have operated prior to the establishment of modern environmental regulations, it is not expected that a release, if any, would have been reported to state, local, or federal environmental regulatory authorities. Traditional hat cleaners would have utilized hazardous chemicals, including mercuric nitrate, to treat the felt and fur products during cleaning or used mercuric nitrate as a smoothing agent during the processes of carroting, finishing, forming and sizing hats. Dry cleaning facilities prior to 1930 typically used petroleum based cleaning solvents and began to use tetrachloroethylene (PCE) in 1930. These chemicals, if handled incorrectly, have the potential to negatively impact the subsurface. Based on the type of chemicals utilized and lack of regulatory oversight at the time, the potential exists for adverse impact to the subject property. As such, the former subject property usage as a dry cleaning facility and hat cleaning facility along with the usage with multiple dry cleaning facilities adjacent and within the close vicinity of the subject property represent a REC.

- The subject property address was identified as a Leaking underground Storage Tank (LUST), CORTESE, HIST CORTESE, and Certified Environmental Reporting System (CERS) site. A copy of the January 27, 1994 Case Closure Letter was obtained from the Regional Water Quality Control Board (RWQCB). According to the letter, the City of Berkeley Toxic Program (COBTP) submitted a January 18, 1994 document to the RWQCB which reportedly recommended the subject property be closed. Based on the RWQCB's review of the letter and a mentioned associated report closure was granted. According to the letter the RWQCB indicated that further investigation and/or cleanup of soil and groundwater pertaining to the former 1,500-gallon heating oil UST would not be necessary. Additional documentation was not readily available. Notwithstanding, the disposition of the UST as closed in place, or removed is unknown. Furthermore, it is unknown if sampling was conducted during site closure and/or if contamination was allowed to remain in place; therefore, potential impacts, if any, along with concentrations of heating oil related petroleum compounds in the subsurface are unknown. Although the incident is closed, due to the lack of information, the environmental database listing and UST constitute a REC.

A *controlled recognized environmental condition (CREC)* refers to a REC resulting from a past release of hazardous substances or petroleum products that has been addressed to the satisfaction of the applicable regulatory authority, with hazardous substances or petroleum products allowed to remain in place subject to the implementation of required controls. The following was identified during the course of this assessment:

- Partner did not identify any controlled recognized environmental conditions during the course of this assessment.

A *historical recognized environmental condition (HREC)* refers to a past release of any hazardous substances or petroleum products that has occurred in connection with the property and has been addressed to the satisfaction of the applicable regulatory authority or meeting unrestricted use criteria established by a regulatory authority, without subjecting the property to any required controls. The following was identified during the course of this assessment:

- Partner did not identify any historical recognized environmental conditions during the course of this assessment.

An *environmental issue* refers to environmental concerns identified by Partner, which do not qualify as RECs; however, warrant further discussion.

- Due to the age of the subject property building (2142 Center Street), there is a potential that asbestos-containing material (ACM) and/or lead-based paint (LBP) are present. Readily visible suspect ACMs and painted surfaces were observed in good condition.

Conclusions, Opinions and Recommendations

Partner has performed a Phase I Environmental Site Assessment in conformance with the scope and limitations of ASTM Practice E1527-13 of 2128 Oxford Street in the City of Berkeley, Alameda County,

California (the "subject property"). Any exceptions to, or deletions from, this practice are described in Section 1.5 of this report.

This assessment has revealed no evidence of recognized environmental conditions in connection with the subject property; however, environmental issues were identified. Based on the conclusions of this assessment, Partner recommends no further assessment at this time. Partner does however recommend the following:

- A subsurface investigation inclusive of a geophysical survey should be conducted to determine the disposition of the 1,500-gallon heating oil UST; along with soil, soil vapor, and groundwater sampling to determine if the UST, historical on site hat cleaner and dry cleaner, and immediate vicinity dry cleaners have had a significant environmental impact to the subject property.
- An Operations and Maintenance (O&M) Program should be implemented in order to safely manage the suspect ACMs and LBP located at the subject property.

8.0 SIGNATURES OF ENVIRONMENTAL PROFESSIONALS

Partner has performed a Phase I Environmental Site Assessment of the property located at 2128 Oxford Street in the City of Berkeley, Alameda County, California in general conformance with the scope and limitations of the protocol and the limitations stated earlier in this report. Exceptions to or deletions from this protocol are discussed earlier in this report.

By signing below, Partner declares that, to the best of our professional knowledge and belief, we meet the definition of *Environmental Professional* as defined in §312.10 of 40 CFR §312. Partner has the specific qualifications based on education, training, and experience to assess a *property* of the nature, history, and setting of the subject *property*. Partner has developed and performed the all appropriate inquiries in conformance with the standards and practices set forth in 40 CFR Part 312.

Prepared By:



Brian Smith
Environmental Professional

Reviewed By:



Melody Dufrane, PG
Senior Author

9.0 REFERENCES

Reference Documents

American Society for Testing and Materials, Standard Practice for Environmental Site Assessments: Phase I Environmental Site Assessment Process, ASTM Designation: E1527-13.

Environmental Data Resources (EDR), Radius Report, April 2021

Federal Emergency Management Agency, Federal Insurance Administration, National Flood Insurance Program, Flood Insurance Map, accessed via internet, April 2021

United States Department of Agriculture, Natural Resources Conservation Service, accessed via internet, April 2021

United States Department of Agriculture, Natural Resources Conservation Service, Web Soil Survey, accessed via the internet, April 2021

United States Environmental Protection Agency, EPA Map of Radon Zones (Document EPA-402-R-93-071), accessed via the internet, April 2021

United States Geological Survey, accessed via the Internet, April 2021

United States Geological Survey Topographic Map 1995, 7.5 minute series, accessed via internet, April 2021

National Wetlands Institute Mapper, April 2021

FIGURES

- 1 SITE LOCATION MAP**
- 2 SITE PLAN**
- 3 TOPOGRAPHIC MAP**

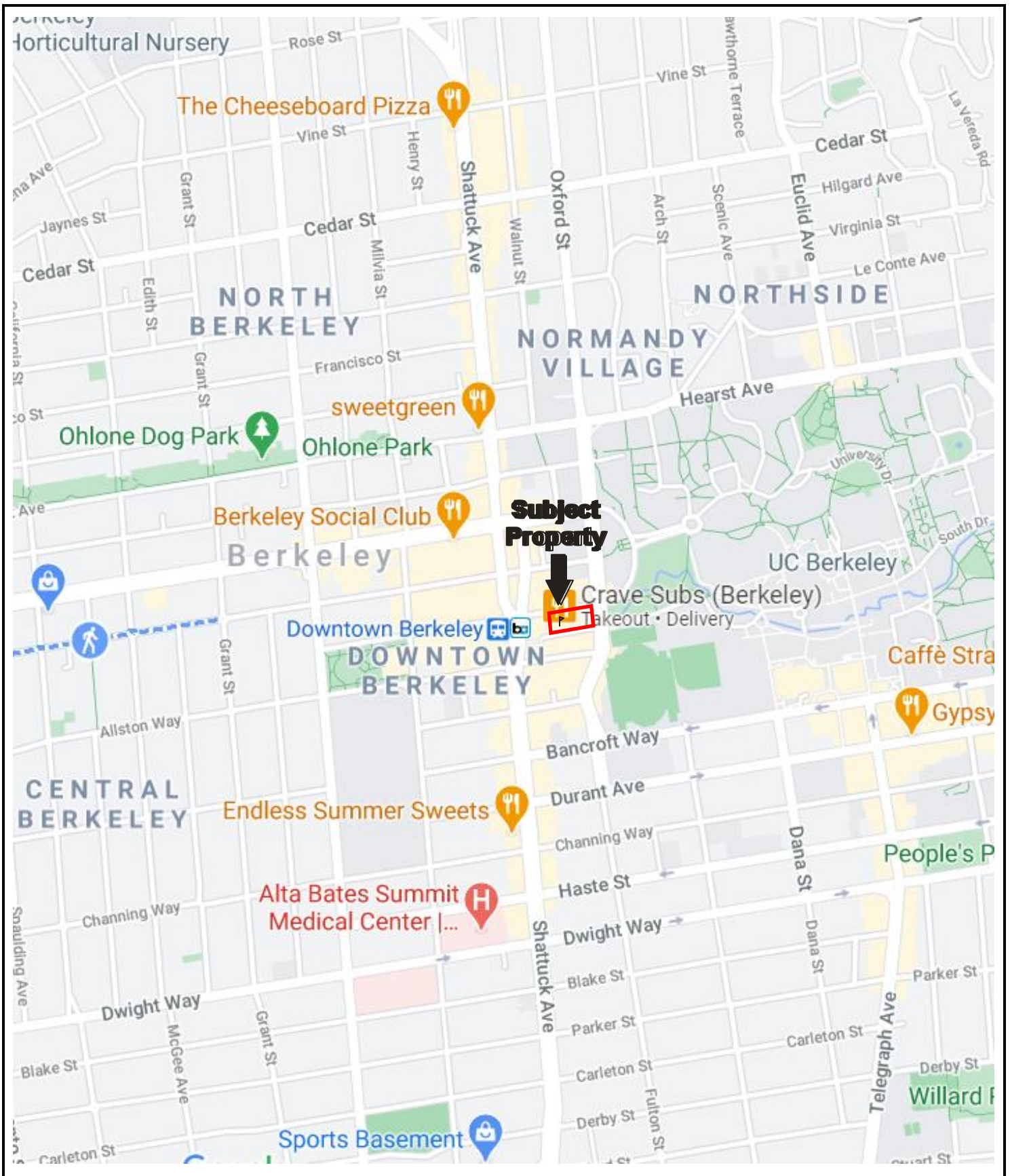

Drawing Not To Scale

KEY:
Subject Property 

FIGURE 1: SITE LOCATION MAP
Project No. 20-297761.2



GROUNDWATER FLOW



D – Dumpster
S – Storage

KEY:
Subject Property 

FIGURE 2: SITE PLAN
Project No. 20-297761.2

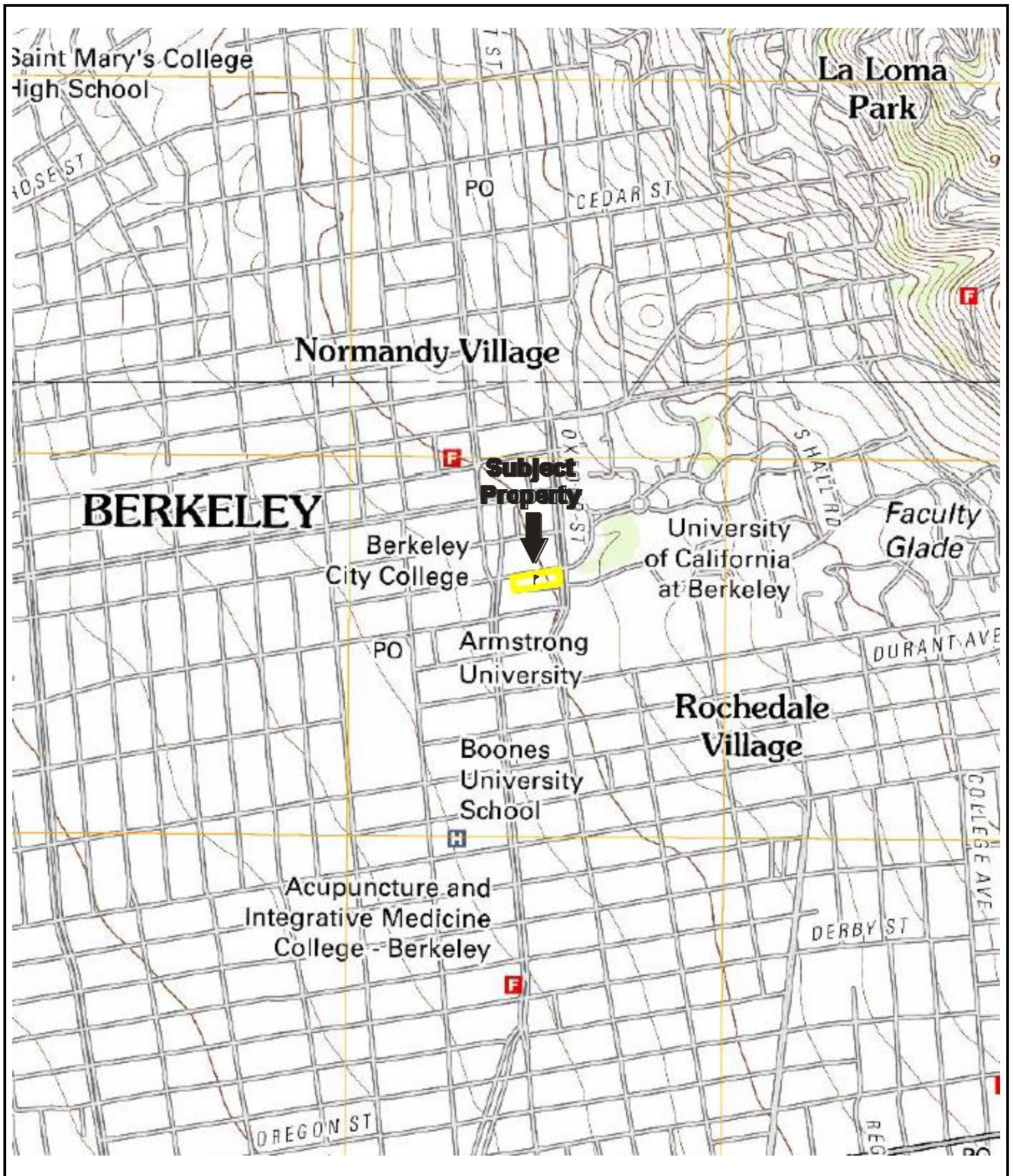

N
 USGS 7.5 Minute *Oakland West*, CA Quadrangle
 Created: 2012

KEY:
 Subject Property 

FIGURE 3: TOPOGRAPHIC MAP
 Project No. 20-297761.2

APPENDIX A: SITE PHOTOGRAPHS



1. Parking and rear façade of 2128 building



2. Parking and rear façade of 2128 building



3. Dumpster enclosure



4. Southern parking behind 2142



5. North façade of 2142 building



6. Roof



7. Paint in basement



8. Sump in basement



9. Grease collection bin

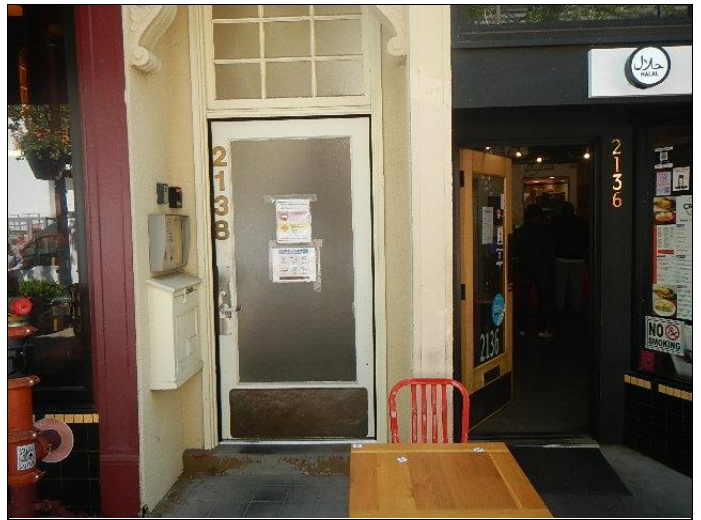

10. Apartment entrance from Center Street



11. Tenant entrance and interior



12. Tenant interior

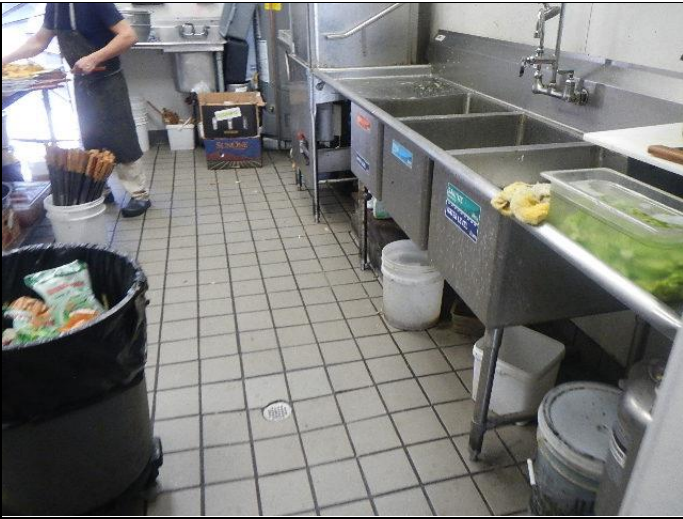

13. Floor drains in tenant kitchens



14. Floor sink or drain in tenant kitchens

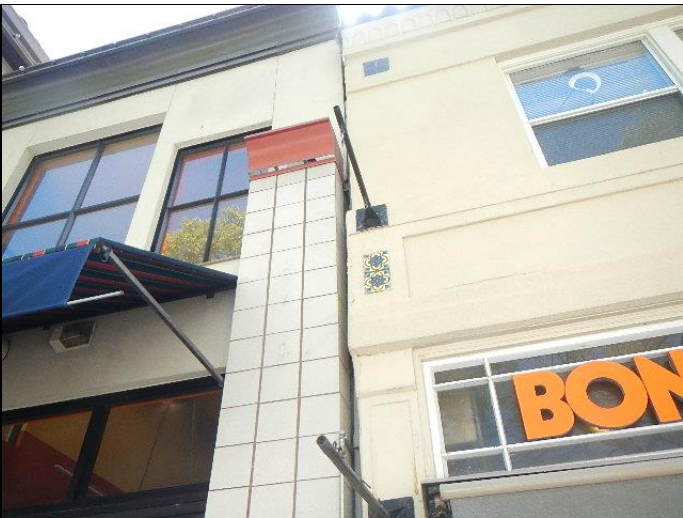

15. Junction of two buildings



16. Tenant interior former cleaner location



17. Tenant interior 2148 former LUST location

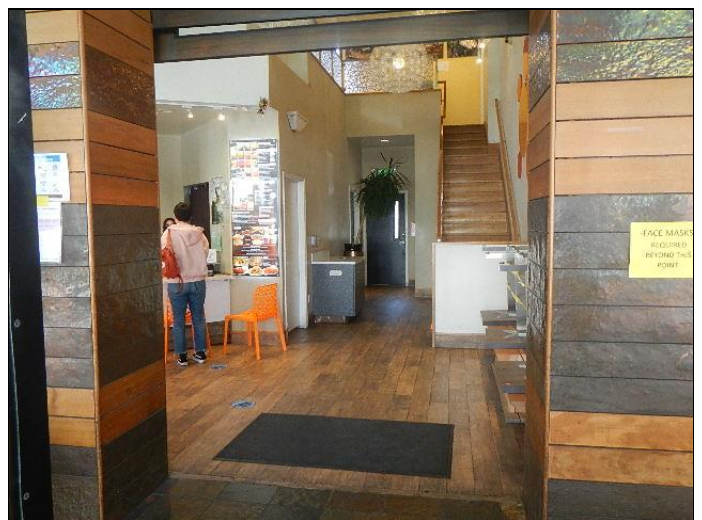

18. Tenant interior



19. Tenant interior

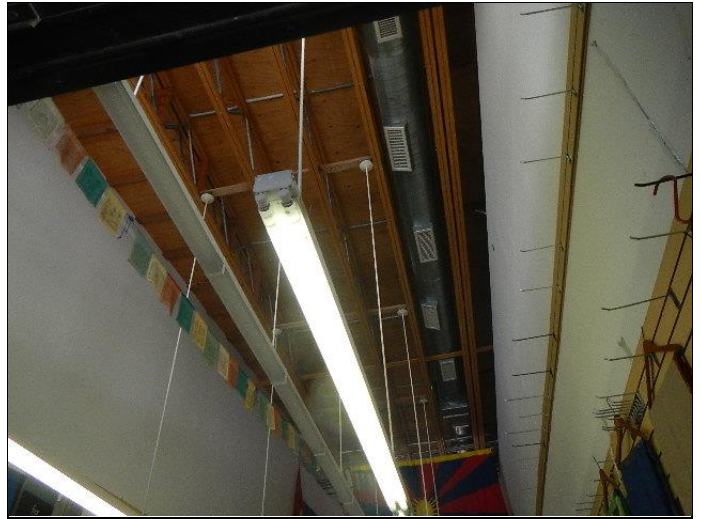

20. Interior roof framing at 2128

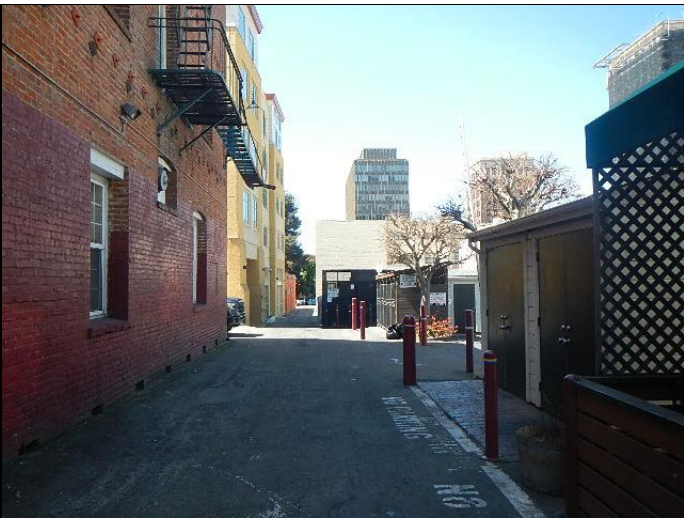

21. Oxford Lane looking west towards Property entrances



22. Storage shed behind 2128 building



23. Adjoining east UC campus



24. Adjoining northeast



25. Adjoining northwest



26. Adjoining southwest



27. Adjoining southeast and south-southeast

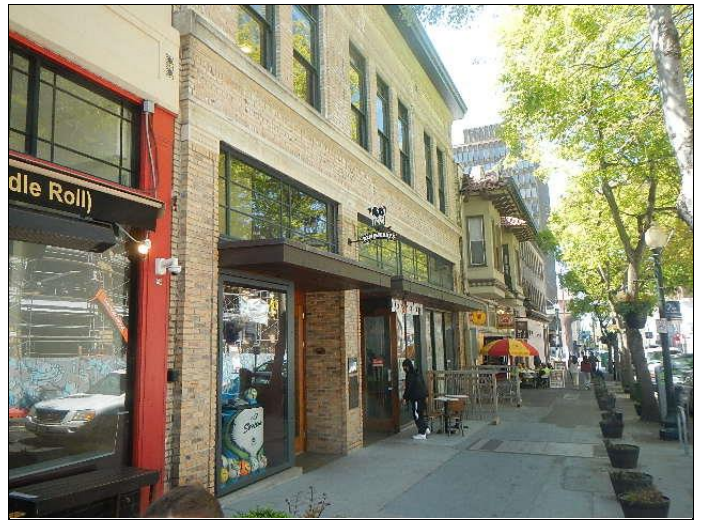

28. Adjoining west mixed use

APPENDIX B: HISTORICAL/REGULATORY DOCUMENTATION



Key: Subject Property 

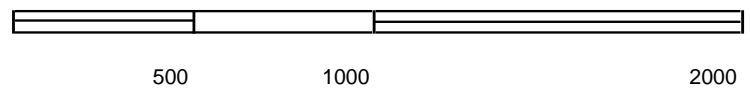

Key: Subject Property 



Key: Subject Property 



Key: Subject Property 

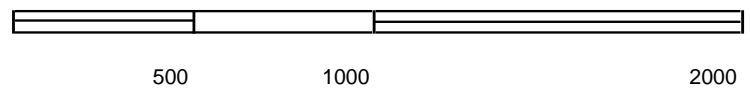

Key: Subject Property 



Key: Subject Property 

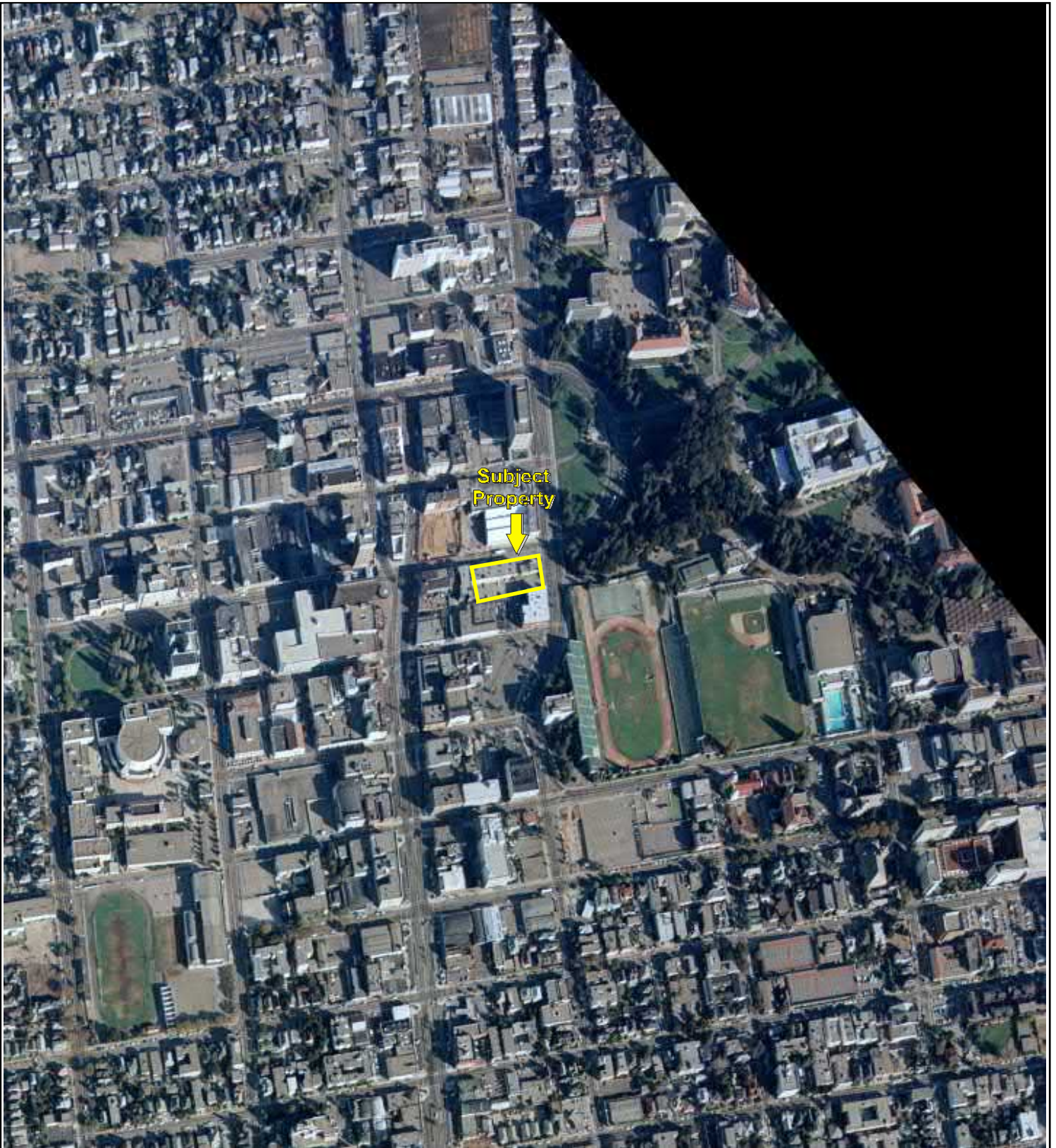

500

1000

2000

Key: Subject Property 



Key: Subject Property 



Key: Subject Property 



Key: Subject Property 

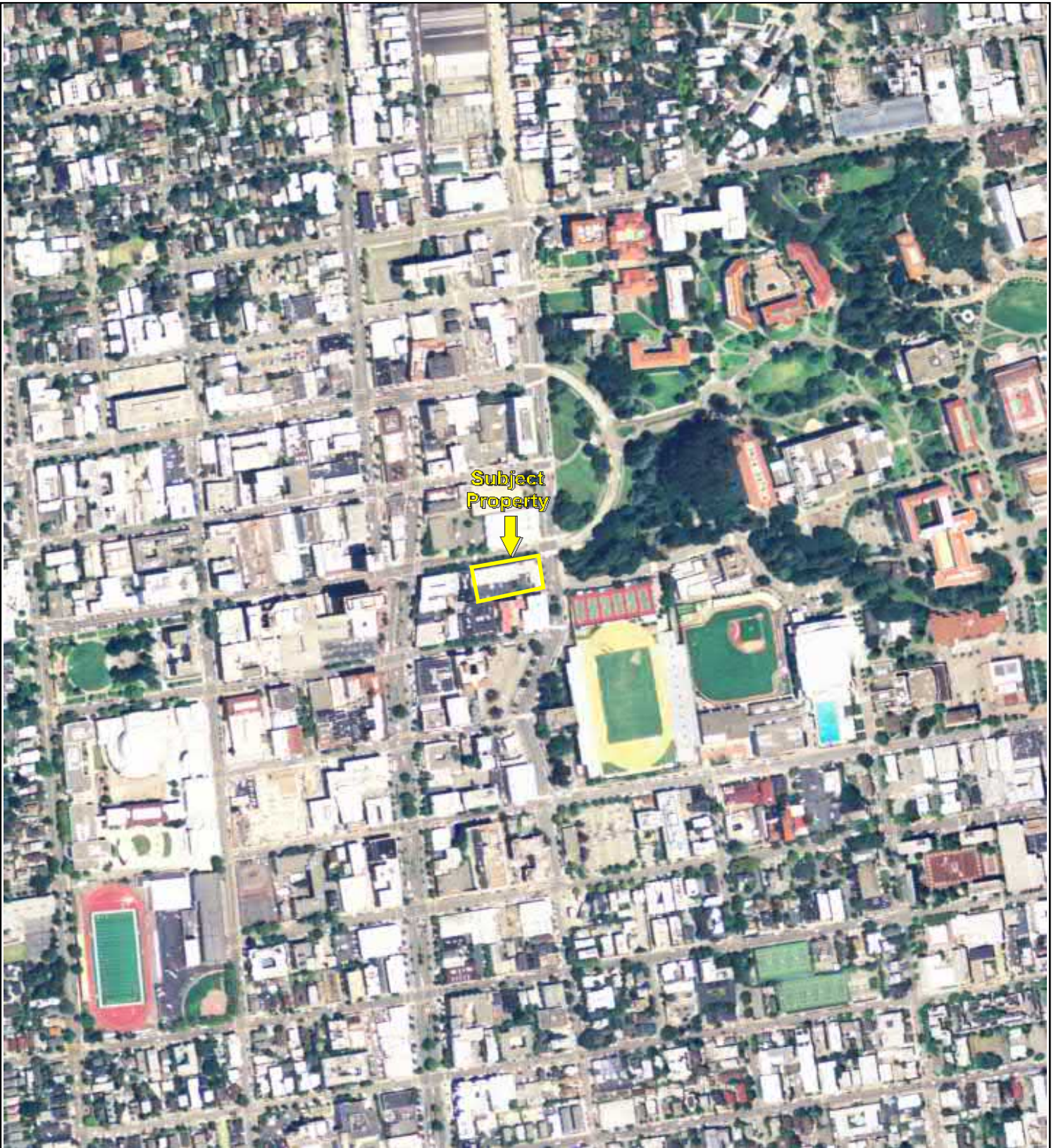

500

1000

2000

Key: Subject Property 



500

1000

2000

Key: Subject Property 



Key: Subject Property 

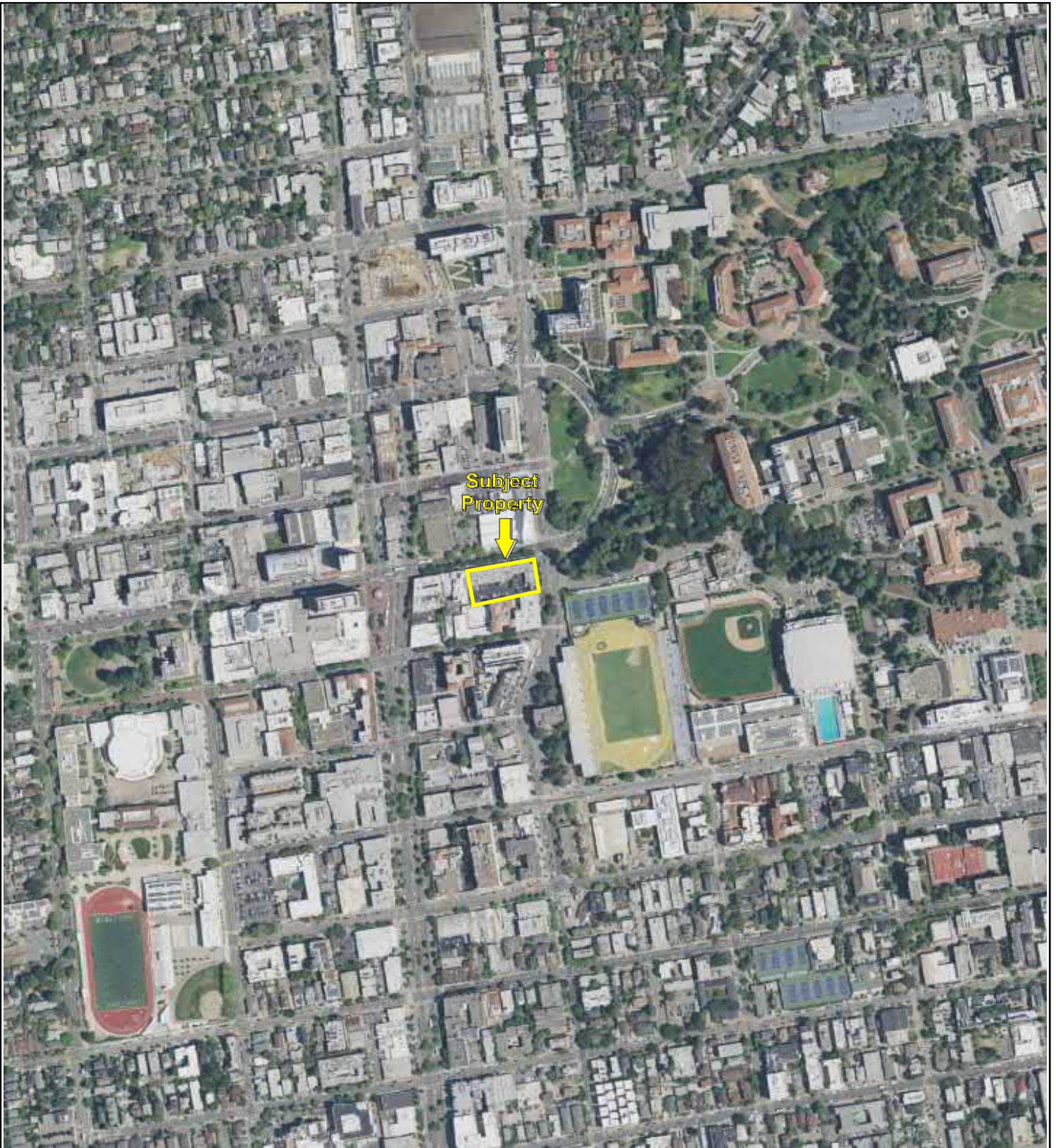

500

1000

2000

Key: Subject Property 

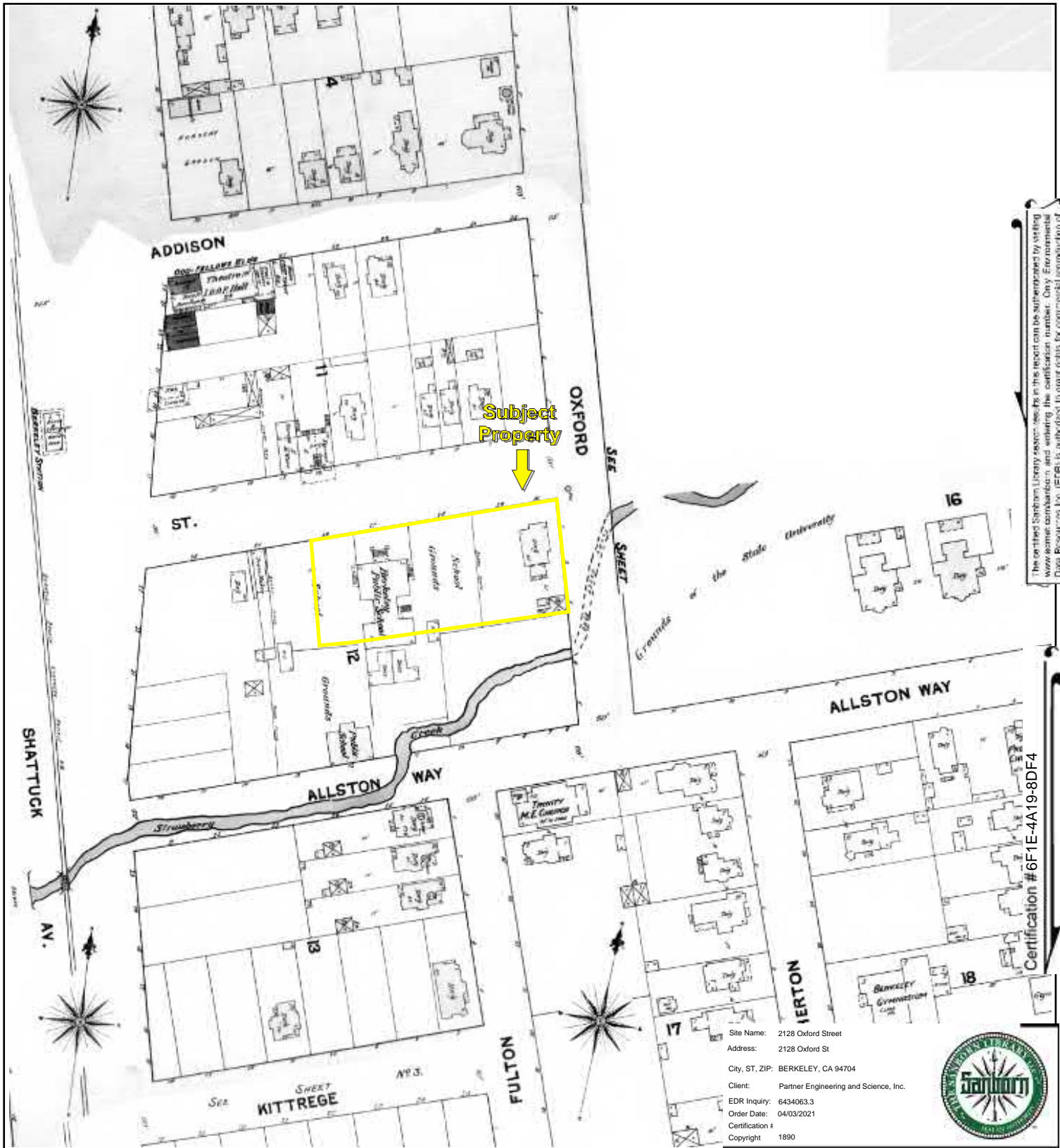

The Certified Sanborn Library section of this report can be supplemented by visiting www.sanborn.com and entering the certification number. Only Environmental Data Record Co. Inc. (EDR) is authorized to grant rights for commercial reproduction of maps by The Sanborn Library LLC, the copyright holder for the collection.

Certification # 6F1E-4A19-8DF4

Site Name: 2128 Oxford Street
 Address: 2128 Oxford St
 City, ST, ZIP: BERKELEY, CA 94704
 Client: Partner Engineering and Science, Inc.
 EDR Inquiry: 6434063.3
 Order Date: 04/03/2021
 Certification #
 Copyright: 1890

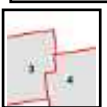

Volume 1, Sheet 4
 Volume 1, Sheet 3

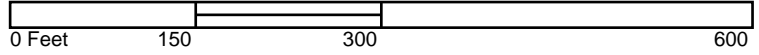

Key: Subject Property

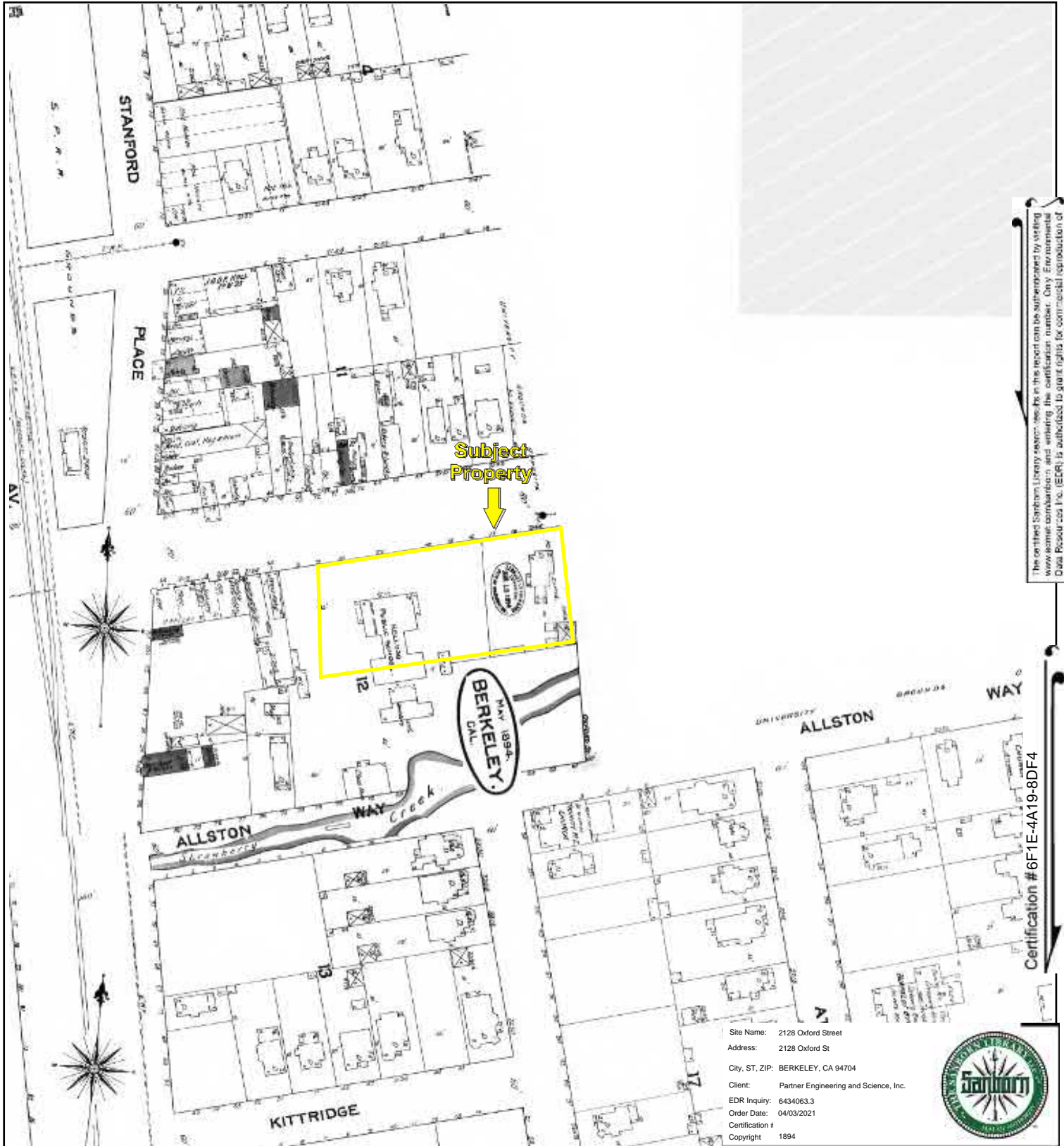

The Certified Sanborn Library version of this report can be supplemented by visiting www.sanborn.com and entering the certification number. Only Environmental Data Record can Inc. (EDR) is authorized to grant rights for commercial reproduction of maps by The Sanborn Library LLC, the copyright holder for the collection.

Certification #6F1E-4A19-8DF4

Volume 1, Sheet 1
 Volume 1, Sheet 10
 Volume 1, Sheet 9
 Volume 1, Sheet 7

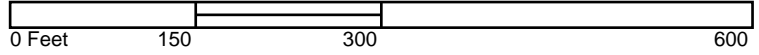

Key: Subject Property

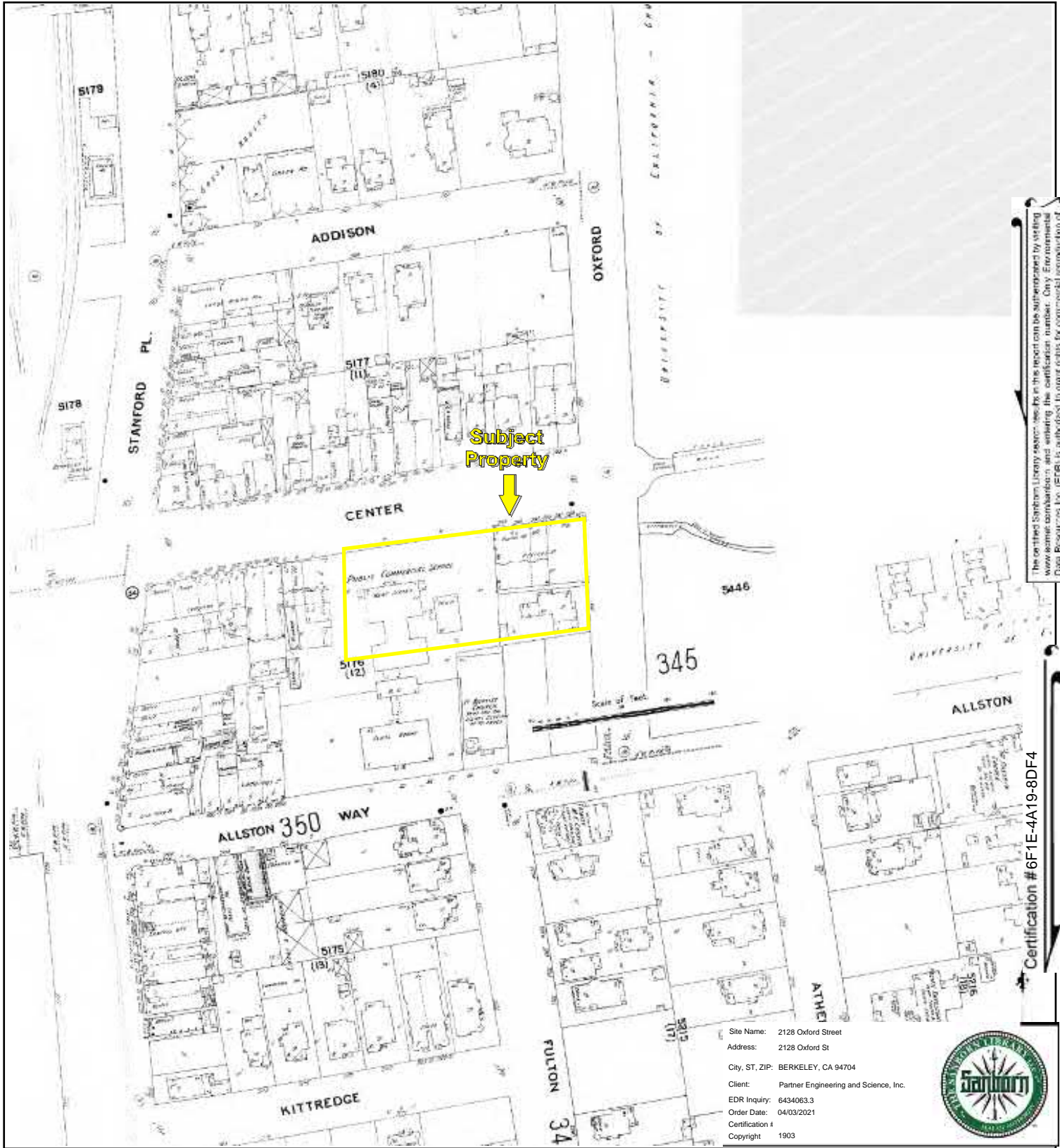

The Certified Sanborn Library version of this report can be supplemented by visiting www.eric.com and entering the certification number. Only Environmental Data Record Co. Inc. (EDR) is authorized to grant rights for commercial reproduction of maps by The Sanborn Library LLC, the copyright holder for the collection.

Certification #6F1E-4A19-8DF4

Site Name: 2128 Oxford Street
 Address: 2128 Oxford St
 City, ST, ZIP: BERKELEY, CA 94704
 Client: Partner Engineering and Science, Inc.
 EDR Inquiry: 6434063.3
 Order Date: 04/03/2021
 Certification #
 Copyright: 1903



Volume 3, Sheet 345
 Volume 3, Sheet 350
 Volume 3, Sheet 344

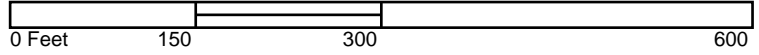

Key: Subject Property

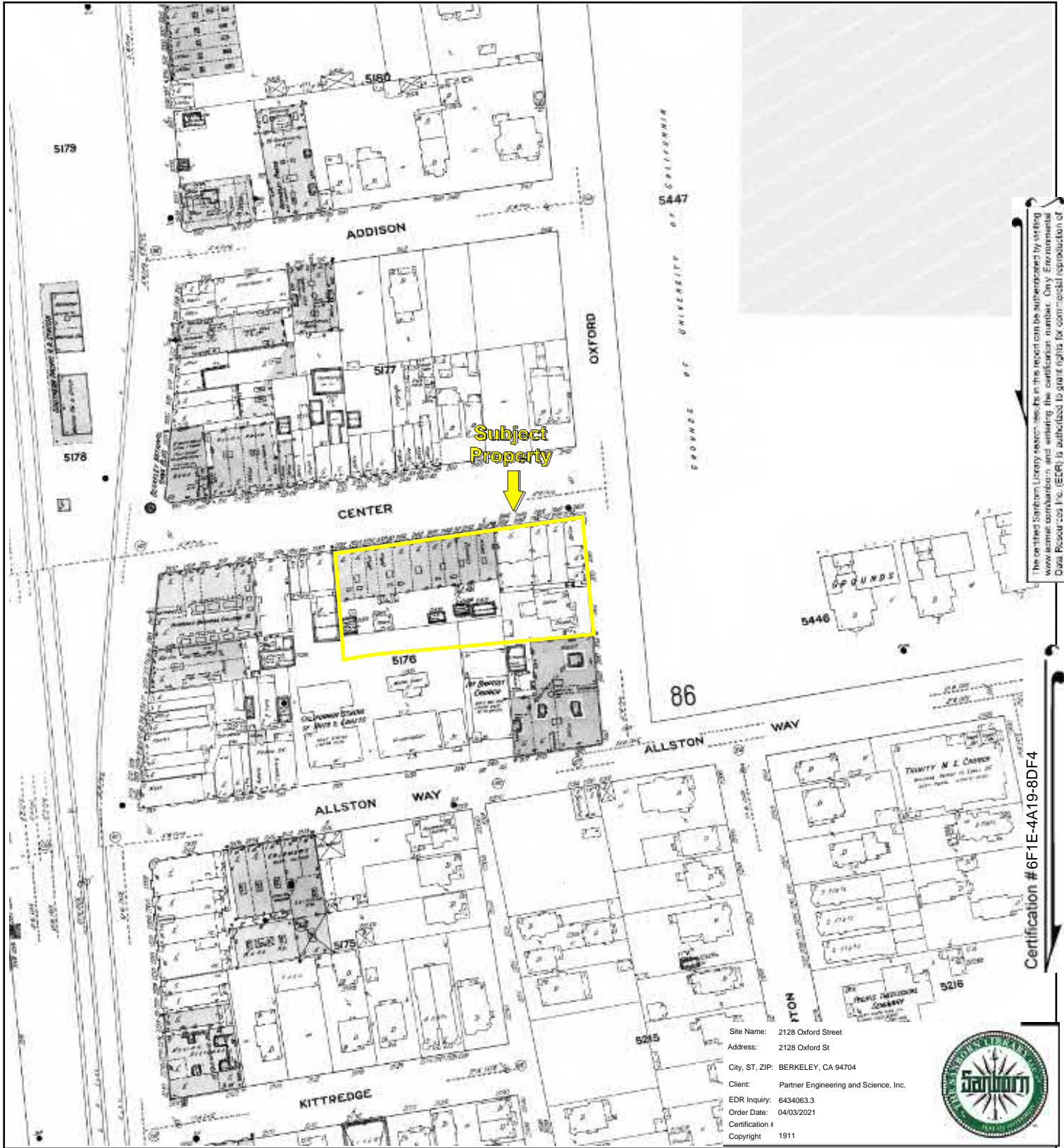

The Certified Sanborn Library service is by its report can be supplemented by visiting www.sanborn.com and entering the certification number. Only Environmental Data Record can Inc. (EDR) is authorized to grant rights for commercial reproduction of maps by The Sanborn Library LLC, the copyright holder for the collection.

Certification # 6F1E-4A19-8DF4

Site Name: 2128 Oxford Street
 Address: 2128 Oxford St
 City, ST, ZIP: BERKELEY, CA 94704
 Client: Partner Engineering and Science, Inc.
 EDR Inquiry: 6434063.3
 Order Date: 04/03/2021
 Certification #: 6F1E-4A19-8DF4
 Copyright: 1911



Volume 1, Sheet 86
 Volume 1, Sheet 85
 Volume 1, Sheet 73

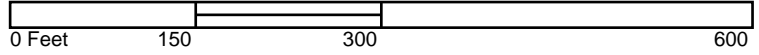

Key: Subject Property

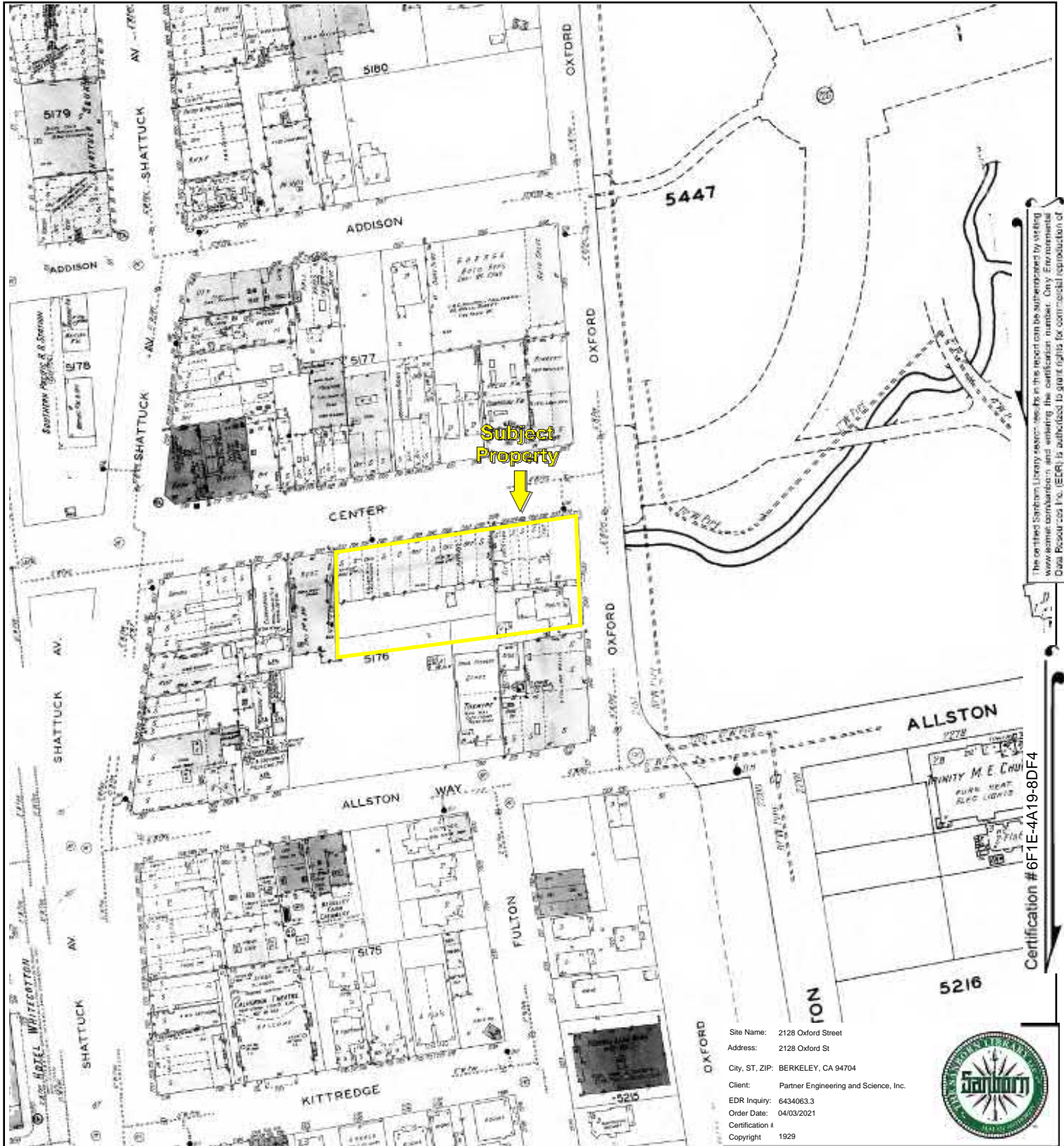

The certified Sanborn Library version of this report can be supplemented by visiting www.sanborn.com and entering the certification number. Only Environmental Data Record Co. Inc. (EDR) is authorized to grant rights for commercial reproduction of maps by The Sanborn Library LLC, the copyright holder for the collection.

Certification # 6F1E-4A19-8DF4

Site Name: 2128 Oxford Street
 Address: 2128 Oxford St
 City, ST, ZIP: BERKELEY, CA 94704
 Client: Partner Engineering and Science, Inc.
 EDR Inquiry: 6434063.3
 Order Date: 04/03/2021
 Certification #
 Copyright: 1929

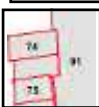

Volume 1, Sheet 74
 Volume 1, Sheet 91
 Volume 1, Sheet 75

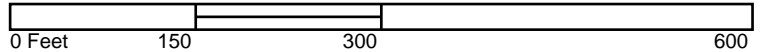

Key: Subject Property

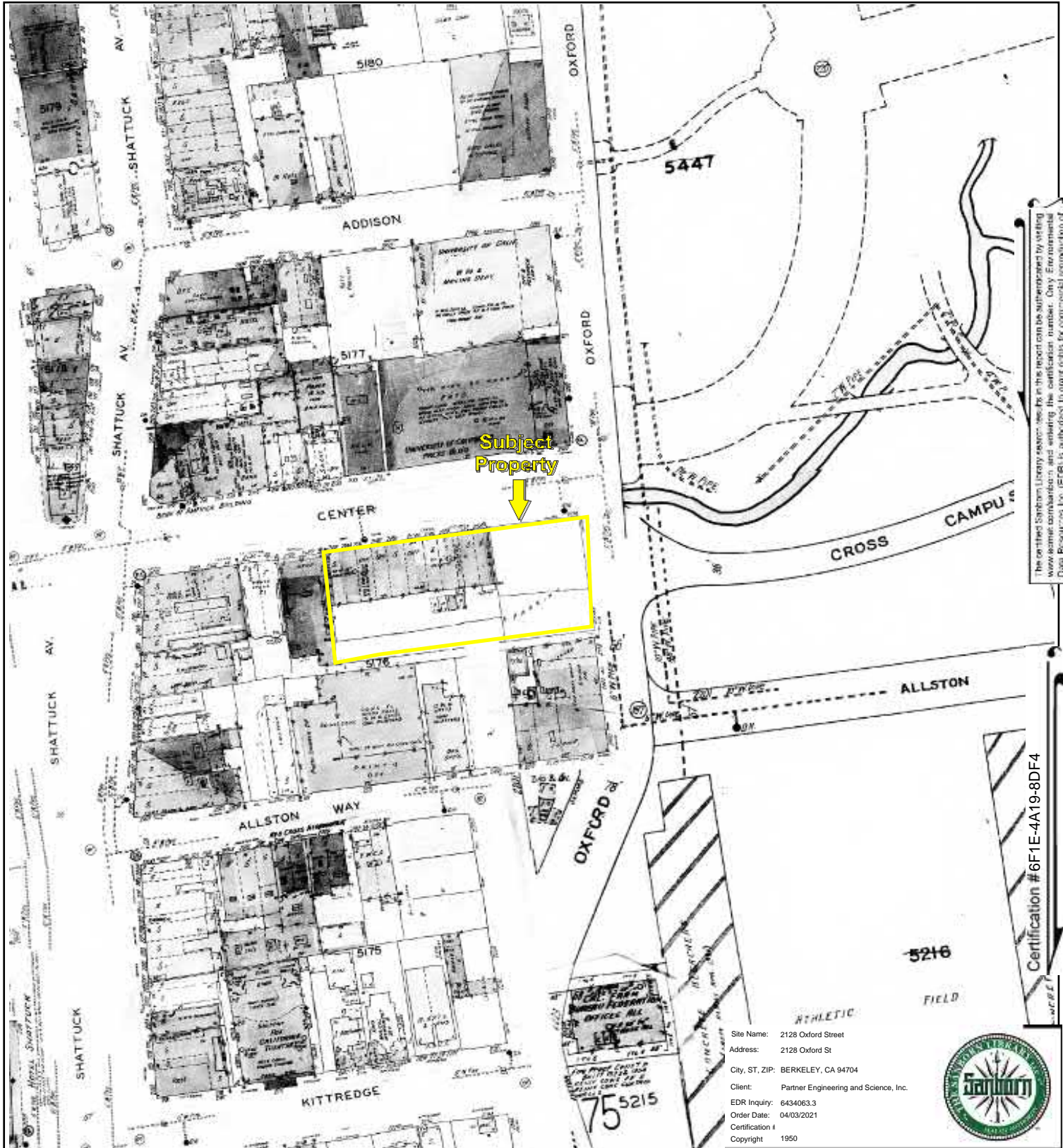

The Certified Sanborn Library version of this report can be supplemented by visiting www.sanborn.com and entering the certification number. Only Environmental Data Record can Inc. (EDR) is authorized to grant rights for commercial reproduction of maps by The Sanborn Library LLC, the copyright holder for the collection.

Certification #6F1E-4A19-8DF4

Site Name: 2128 Oxford Street
 Address: 2128 Oxford St
 City, ST, ZIP: BERKELEY, CA 94704
 Client: Partner Engineering and Science, Inc.
 EDR Inquiry: 6434063.3
 Order Date: 04/03/2021
 Certification #
 Copyright: 1950



Volume 1, Sheet 91
 Volume 1, Sheet 75
 Volume 1, Sheet 74

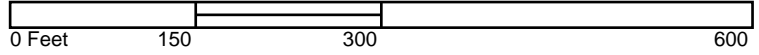

Key: Subject Property

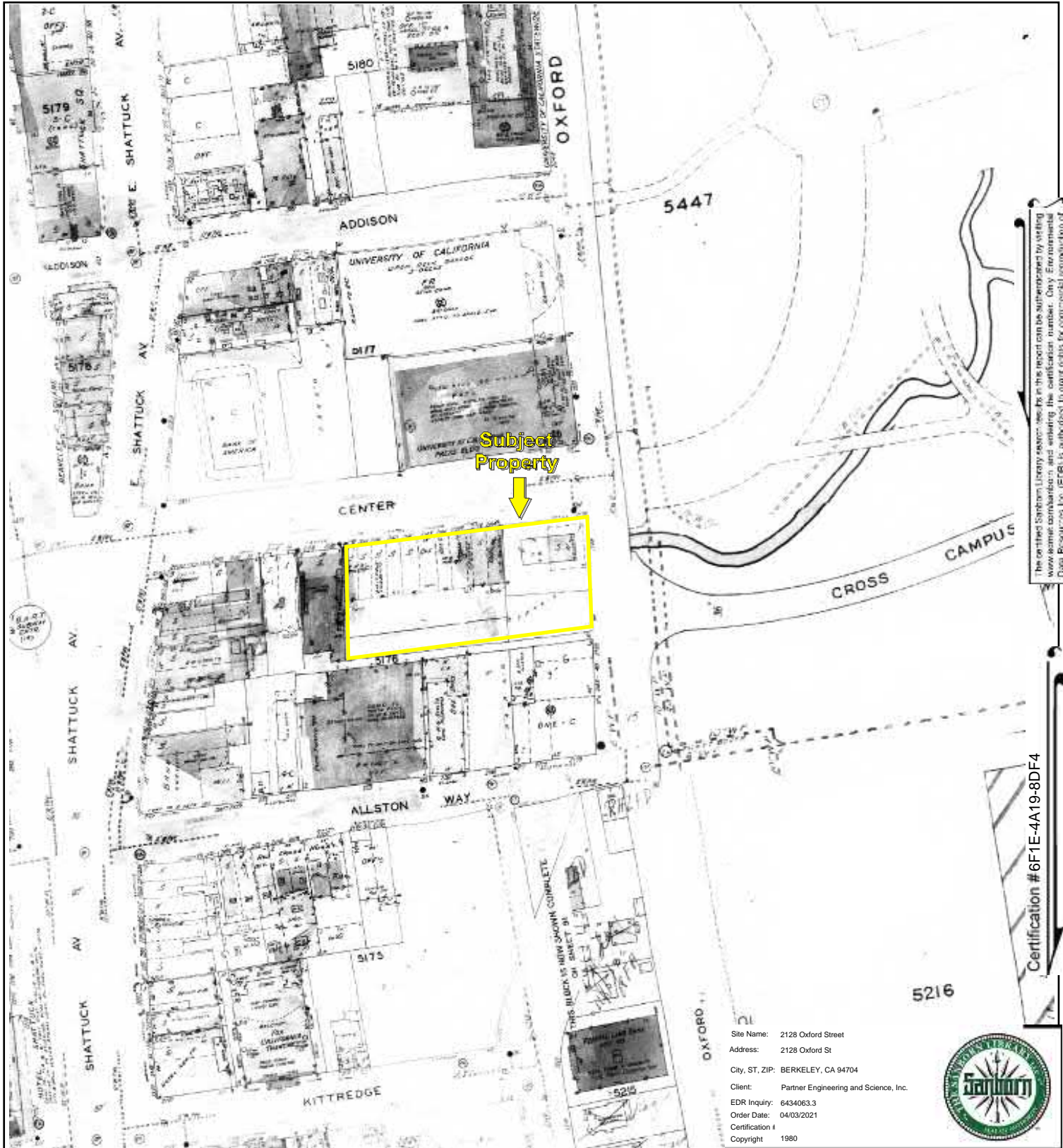

The Certified Sanborn Library version of this report can be supplemented by visiting www.sanborn.com and entering the certification number. Only Environmental Data Record can Inc. (EDR) is authorized to grant rights for commercial reproduction of maps by The Sanborn Library LLC, the copyright holder for the collection.

Certification #6F1E-4A19-8DF4

Site Name: 2128 Oxford Street
 Address: 2128 Oxford St
 City, ST, ZIP: BERKELEY, CA 94704
 Client: Partner Engineering and Science, Inc.
 EDR Inquiry: 6434063.3
 Order Date: 04/03/2021
 Certification #
 Copyright: 1980



Volume 1, Sheet 91
 Volume 1, Sheet 75
 Volume 1, Sheet 74

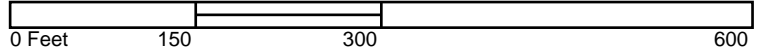

Key: Subject Property

2128 Oxford Street

2128 Oxford St
BERKELEY, CA 94704

Inquiry Number: 6434063.5
April 07, 2021

The EDR-City Directory Abstract

TABLE OF CONTENTS

SECTION

Executive Summary

Findings

City Directory Images

Thank you for your business.
Please contact EDR at 1-800-352-0050
with any questions or comments.

Disclaimer - Copyright and Trademark Notice

This Report contains certain information obtained from a variety of public and other sources reasonably available to Environmental Data Resources, Inc. It cannot be concluded from this Report that coverage information for the target and surrounding properties does not exist from other sources. **NO WARRANTY EXPRESSED OR IMPLIED, IS MADE WHATSOEVER IN CONNECTION WITH THIS REPORT. ENVIRONMENTAL DATA RESOURCES, INC. SPECIFICALLY DISCLAIMS THE MAKING OF ANY SUCH WARRANTIES, INCLUDING WITHOUT LIMITATION, MERCHANTABILITY OR FITNESS FOR A PARTICULAR USE OR PURPOSE. ALL RISK IS ASSUMED BY THE USER. IN NO EVENT SHALL ENVIRONMENTAL DATA RESOURCES, INC. BE LIABLE TO ANYONE, WHETHER ARISING OUT OF ERRORS OR OMISSIONS, NEGLIGENCE, ACCIDENT OR ANY OTHER CAUSE, FOR ANY LOSS OR DAMAGE, INCLUDING, WITHOUT LIMITATION, SPECIAL, INCIDENTAL, CONSEQUENTIAL, OR EXEMPLARY DAMAGES. ANY LIABILITY ON THE PART OF ENVIRONMENTAL DATA RESOURCES, INC. IS STRICTLY LIMITED TO A REFUND OF THE AMOUNT PAID FOR THIS REPORT.** Purchaser accepts this Report "AS IS". Any analyses, estimates, ratings, environmental risk levels or risk codes provided in this Report are provided for illustrative purposes only, and are not intended to provide, nor should they be interpreted as providing any facts regarding, or prediction or forecast of, any environmental risk for any property. Only a Phase I Environmental Site Assessment performed by an environmental professional can provide information regarding the environmental risk for any property. Additionally, the information provided in this Report is not to be construed as legal advice.

Copyright 2020 by Environmental Data Resources, Inc. All rights reserved. Reproduction in any media or format, in whole or in part, of any report or map of Environmental Data Resources, Inc. or its affiliates is prohibited without prior written permission.

EDR and its logos (including Sanborn and Sanborn Map) are trademarks of Environmental Data Resources, Inc. or its affiliates. All other trademarks used herein are the property of their respective owners.

EXECUTIVE SUMMARY

DESCRIPTION

Environmental Data Resources, Inc.'s (EDR) City Directory Abstract is a screening tool designed to assist environmental professionals in evaluating potential liability on a target property resulting from past activities. EDR's City Directory Abstract includes a search and abstract of available city directory data. For each address, the directory lists the name of the corresponding occupant at five year intervals.

Business directories including city, cross reference and telephone directories were reviewed, if available, at approximately five year intervals for the years spanning 1920 through 2017. This report compiles information gathered in this review by geocoding the latitude and longitude of properties identified and gathering information about properties within 660 feet of the target property.

A summary of the information obtained is provided in the text of this report.

RECORD SOURCES

EDR's Digital Archive combines historical directory listings from sources such as Cole Information and Dun & Bradstreet. These standard sources of property information complement and enhance each other to provide a more comprehensive report.

EDR is licensed to reproduce certain City Directory works by the copyright holders of those works. The purchaser of this EDR City Directory Report may include it in report(s) delivered to a customer. Reproduction of City Directories without permission of the publisher or licensed vendor may be a violation of copyright.

Data by

infoUSA[®]

Copyright©2008
All Rights Reserved

RESEARCH SUMMARY

The following research sources were consulted in the preparation of this report. An "X" indicates where information was identified in the source and provided in this report.

<u>Year</u>	<u>Source</u>	<u>TP</u>	<u>Adjoining</u>	<u>Text Abstract</u>	<u>Source Image</u>
2017	Cole Information Services	X	X	X	-
2014	Cole Information Services	X	X	X	-
2009	Cole Information Services	X	X	X	-
2006	Haines Company, Inc.	-	X	X	-
	Haines Company, Inc.	X	X	X	-
2004	Cole Information Services	X	X	X	-
2002	R. L. Polk & Co.	-	X	X	-
2000	Pacific Bell	-	X	X	-
	Pacific Bell	X	X	X	-
1999	Cole Information Services	X	X	X	-
1996	PACIFIC BELL DIRECTORY	-	X	X	-
	PACIFIC BELL DIRECTORY	X	X	X	-

EXECUTIVE SUMMARY

<u>Year</u>	<u>Source</u>	<u>TP</u>	<u>Adjoining</u>	<u>Text Abstract</u>	<u>Source Image</u>
1994	Cole Information Services	X	X	X	-
1993	Pacific Bell	-	-	-	-
1992	PACIFIC BELL DIRECTORY	-	X	X	-
	PACIFIC BELL DIRECTORY	X	X	X	-
1991	PACIFIC BELL WHITE PAGES	-	X	X	-
	PACIFIC BELL WHITE PAGES	X	X	X	-
1986	PACIFIC BELL WHITE PAGES	-	X	X	-
	PACIFIC BELL WHITE PAGES	X	X	X	-
1984	Pacific Bell	-	-	-	-
1982	Pacific Telephone	-	X	X	-
1980	Pacific Telephone	-	X	X	-
	Pacific Telephone	X	X	X	-
1979	Pacific Telephone	-	-	-	-
1976	R. L. Polk & Co.	-	-	-	-
1975	Pacific Telephone	-	X	X	-
1973	Pacific Telephone	-	X	X	-
1970	Pacific Telephone	-	X	X	-
	Pacific Telephone and Telegraph Co	-	X	X	-
	Pacific Telephone Directory	-	X	X	-
1967	R. L. Polk Co.	-	X	X	-
1965	Pacific Telephone	-	-	-	-
1962	Pacific Telephone	-	X	X	-
1960	Pacific Telephone	-	-	-	-
1959	R. L. Polk & Co.	-	-	-	-
1956	Pacific Telephone	-	-	-	-
1955	The Pacific Telephone & Telegraph Co.	-	X	X	-
1954	R. L. Polk & Co. of California	-	-	-	-
1951	R. L. Polk & Co.	-	-	-	-
1950	The Pacific Telephone & Telegraph Co.	-	X	X	-
1946	R. L. Polk & Co.	-	-	-	-
1945	The Pacific Telephone & Telegraph Co.	-	X	X	-
1943	R. L. Polk & Co.	-	X	X	-
1940	R. L. Polk & Co.	-	-	-	-
1938	Pacific Telephone	-	X	X	-
1933	R. L. Polk & Co.	-	X	X	-
1932	R. L. Polk & Co. of California	-	-	-	-
1928	R.L. Polk and Co of California	-	X	X	-
1926	R. L. Polk & Co.	-	-	-	-
1925	R. L. Polk & Co. of California	-	X	X	-
	R. L. Polk & Co. of California	X	X	X	-
1920	R. L. Polk & Co. of California	-	X	X	-
	R. L. Polk & Co. of California	X	X	X	-

FINDINGS

TARGET PROPERTY INFORMATION

ADDRESS

2128 Oxford St
BERKELEY, CA 94704

FINDINGS DETAIL

Target Property research detail.

OXFORD

2128 OXFORD

<u>Year</u>	<u>Uses</u>	<u>Source</u>
1986	B E T ELECTRONICS	PACIFIC BELL WHITE PAGES

OXFORD CIR

2128 OXFORD CIR

<u>Year</u>	<u>Uses</u>	<u>Source</u>
1991	Volga Russian Cuisine	PACIFIC BELL WHITE PAGES
1986	King Burger	PACIFIC BELL WHITE PAGES
	King C	PACIFIC BELL WHITE PAGES
1980	Hamburger Deli	Pacific Telephone

OXFORD ST

2128 OXFORD ST

<u>Year</u>	<u>Uses</u>	<u>Source</u>
2017	STARBUCKS	Cole Information Services
	STARBUCKS COFFEE	Cole Information Services
2014	STARBUCKS COFFEE	Cole Information Services
2009	STARBUCKS COFFEE	Cole Information Services
2006	BEN & JERRYS	Haines Company, Inc.
	BERKERLY	Haines Company, Inc.
	COFFEE	Haines Company, Inc.
	STARBUCKS	Haines Company, Inc.
2004	OCCUPANT UNKNOWN	Cole Information Services
	STARBUCKS COFFEE	Cole Information Services
2000	4 BEN & JERRY S ICE CREAM	Pacific Bell
	PASQUA COFFEE	Pacific Bell

FINDINGS

<u>Year</u>	<u>Uses</u>	<u>Source</u>
1999	BEN & JERRYS ICE CREAM	Cole Information Services
	OCCUPANT UNKNOWN	Cole Information Services
	PASQUA COFFEE	Cole Information Services
1996	4 BEN & JERRY S ICE CREAM	PACIFIC BELL DIRECTORY
	PASQUA COFFEE	PACIFIC BELL DIRECTORY
1994	VOLGA RUSSIAN CUISINE	Cole Information Services
1992	VOLGA RUSSIAN CUISINE	PACIFIC BELL DIRECTORY
1925	STODDARD B H R	R. L. Polk & Co. of California
1920	HEBERLE MRS M T R	R. L. Polk & Co. of California

FINDINGS

ADJOINING PROPERTY DETAIL

The following Adjoining Property addresses were researched for this report. Detailed findings are provided for each address.

ADDISON

2107 ADDISON

<u>Year</u>	<u>Uses</u>	<u>Source</u>
1986	ADDISON ANNEX	PACIFIC BELL WHITE PAGES

2108 ADDISON

<u>Year</u>	<u>Uses</u>	<u>Source</u>
1928	HOMES LOAN CORPORATION Duncan Me Duffle Pres Perry T Tompkins V Pries C C Young V Pres Elmer I Rowell V Pres R T Farmer See Real Estate Loans	R.L. Polk and Co of California

2112 ADDISON

<u>Year</u>	<u>Uses</u>	<u>Source</u>
1986	208 Rodrlguen Arantxa	PACIFIC BELL WHITE PAGES
	315 Powei J	PACIFIC BELL WHITE PAGES
	316 Kucera Dani	PACIFIC BELL WHITE PAGES
	322 Miller Pat	PACIFIC BELL WHITE PAGES
	206 Anderson Peter Lance	PACIFIC BELL WHITE PAGES
	325 Liebman David K	PACIFIC BELL WHITE PAGES
	326 Moyer Greg	PACIFIC BELL WHITE PAGES
	202 Rick Nancy	PACIFIC BELL WHITE PAGES
	205 Duane D	PACIFIC BELL WHITE PAGES
	324 Wang Peter	PACIFIC BELL WHITE PAGES

2114 ADDISON

<u>Year</u>	<u>Uses</u>	<u>Source</u>
1986	SECOND SOLE	PACIFIC BELL WHITE PAGES

2119 ADDISON

<u>Year</u>	<u>Uses</u>	<u>Source</u>
1986	19 Yoon In Sup	PACIFIC BELL WHITE PAGES
	18 Estabrook Anne	PACIFIC BELL WHITE PAGES
	16 Arey Ben	PACIFIC BELL WHITE PAGES
	15 Eliason Robt Edw	PACIFIC BELL WHITE PAGES
	14 Tychonlevich Wm	PACIFIC BELL WHITE PAGES

FINDINGS

<u>Year</u>	<u>Uses</u>	<u>Source</u>
1986	11 Elliott D M	PACIFIC BELL WHITE PAGES
	9 Sims D	PACIFIC BELL WHITE PAGES
	8 Thomas David	PACIFIC BELL WHITE PAGES
	7 Tien Tony	PACIFIC BELL WHITE PAGES
	6 Spelvin George	PACIFIC BELL WHITE PAGES
	1 Arganbright Neal	PACIFIC BELL WHITE PAGES
	A SZIKLAI BELA EUROPEAN TAILORS FOR LADIES	PACIFIC BELL WHITE PAGES
	24 Kessler Scott	PACIFIC BELL WHITE PAGES

ADDISON AVE

2112 ADDISON AVE

<u>Year</u>	<u>Uses</u>	<u>Source</u>
1928	Stulir Steph J acct R	R.L. Polk and Co of California
	h Walter stdt R	R.L. Polk and Co of California

ADDISON CT

2104 ADDISON CT

<u>Year</u>	<u>Uses</u>	<u>Source</u>
1950	MILANO JOS P MILANO TREVVETT ARCHT	The Pacific Telephone & Telegraph Co.
	MILANO TREWETT ARCHT	The Pacific Telephone & Telegraph Co.

2107 ADDISON CT

<u>Year</u>	<u>Uses</u>	<u>Source</u>
1955	BERRY DOROTHY E BERRY R A CO BERKELEY	The Pacific Telephone & Telegraph Co.
	BERRY R A CO INS & RL EST BERKELEY	The Pacific Telephone & Telegraph Co.
1950	BARRY R A CO INS & RL EST	The Pacific Telephone & Telegraph Co.

2110 ADDISON CT

<u>Year</u>	<u>Uses</u>	<u>Source</u>
1955	BRICE FRED H RL EST BERKELEY	The Pacific Telephone & Telegraph Co.

2112 ADDISON CT

<u>Year</u>	<u>Uses</u>	<u>Source</u>
1975	DAVIS SCOTT D	Pacific Telephone
	FROMM SALLY F	Pacific Telephone
	MARTIN FRED	Pacific Telephone

FINDINGS

<u>Year</u>	<u>Uses</u>	<u>Source</u>
1955	FROMMHAGEN LAURENCE H BERKELEY	The Pacific Telephone & Telegraph Co.
	HOUSTON WALTER MANLEY BERKELEY	The Pacific Telephone & Telegraph Co.
	MERRILL WM J BERKELEY	The Pacific Telephone & Telegraph Co.
	STOCK EARL BERKELEY	The Pacific Telephone & Telegraph Co.
1945	GAINER ELMO MITCHELL R BERKELEY	The Pacific Telephone & Telegraph Co.
1928	90th Jessie maid	R.L. Polk and Co of California
	Loins Hudson B cook H	R.L. Polk and Co of California
	Lehte Alice fctywkr R	R.L. Polk and Co of California
	Pearl Harold elk R	R.L. Polk and Co of California
	av Nellie R	R.L. Polk and Co of California
	Tray Bribido restrwkr R	R.L. Polk and Co of California
	Teshera Anne maid	R.L. Polk and Co of California
	14th John W R	R.L. Polk and Co of California
	Goulding Mary Mrs mgr Addison Apts H	R.L. Polk and Co of California
	N Margt A R	R.L. Polk and Co of California

2114 ADDISON CT

<u>Year</u>	<u>Uses</u>	<u>Source</u>
1945	HOYT GEO H RL EST & INS BERKELEY	The Pacific Telephone & Telegraph Co.

2119 ADDISON CT

<u>Year</u>	<u>Uses</u>	<u>Source</u>
1975	BRESSLER LISLE W	Pacific Telephone
	HARRIS GAINES	Pacific Telephone
1955	KOCH GRACE H BERKELEY	The Pacific Telephone & Telegraph Co.
	KAUFFMAN WM A BERKELEY	The Pacific Telephone & Telegraph Co.
	MARIA MONZELLA S BEAUTY SALON BERKELEY	The Pacific Telephone & Telegraph Co.
	MONZELLA S MARIA MARIA MONZELLA S BTY SALON BERKELEY	The Pacific Telephone & Telegraph Co.
	POST FLORENCE L BERKELEY	The Pacific Telephone & Telegraph Co.
	RENTZ GEO MRS BERKELEY	The Pacific Telephone & Telegraph Co.
	SCHABARUM A BERKELEY	The Pacific Telephone & Telegraph Co.
	SWEDBERG PAUL T R BERKELEY	The Pacific Telephone & Telegraph Co.
	WARD CLARA E MRS BERKELEY	The Pacific Telephone & Telegraph Co.
	BAILEY GEORGIE MRS BERKELEY	The Pacific Telephone & Telegraph Co.
	CRAWSHAW G R BERKELEY	The Pacific Telephone & Telegraph Co.

FINDINGS

<u>Year</u>	<u>Uses</u>	<u>Source</u>
1955	ELLIOTT DOROTHY BERKELEY	The Pacific Telephone & Telegraph Co.
	GERLACH R BERKELEY	The Pacific Telephone & Telegraph Co.
	HALEVY ALVIN BERKELEY	The Pacific Telephone & Telegraph Co.
	HIGGS HARRY BERKELEY	The Pacific Telephone & Telegraph Co.
	ISGAR H J BERKELEY	The Pacific Telephone & Telegraph Co.
	JOHNSON I M BERKELEY	The Pacific Telephone & Telegraph Co.
	KUTZ GEO F BERKELEY	The Pacific Telephone & Telegraph Co.
1950	FISER C F OR R BERKELEY TH ORNWALL 35	The Pacific Telephone & Telegraph Co.
	KELLOGG HARRY E R	The Pacific Telephone & Telegraph Co.
	SWEDBERG PAUL T R	The Pacific Telephone & Telegraph Co.
	PINE N W MRS R	The Pacific Telephone & Telegraph Co.
	HIGGS HARRY MRS R	The Pacific Telephone & Telegraph Co.
1945	KELLOGG HARRY E R BERKELEY	The Pacific Telephone & Telegraph Co.
1928	Benbow Chas H Hazel clk H	R.L. Polk and Co of California
	Blackley Harry Bertha engraver Coml Art & Engr Co H	R.L. Polk and Co of California
	Blumer Theodora Mrs lino opr Berkeley Gazette Pub Co R	R.L. Polk and Co of California
	Henry E S Mrs R	R.L. Polk and Co of California
	5 G H	R.L. Polk and Co of California
	Charlotte K tchr BPS R	R.L. Polk and Co of California
	Culver Fredk G mgr Heywood Apts H	R.L. Polk and Co of California
	Stove J Mrs R	R.L. Polk and Co of California
	Deerfield Wm H do prsr H	R.L. Polk and Co of California
	Addison Florence R	R.L. Polk and Co of California
	Addison John H	R.L. Polk and Co of California
	Addison Mary E R	R.L. Polk and Co of California
	Goo Ge H R	R.L. Polk and Co of California
	Hauan Agnez S siswmn R	R.L. Polk and Co of California
	E John W H	R.L. Polk and Co of California
	Heflebower I B R	R.L. Polk and Co of California
	Heywood Building	R.L. Polk and Co of California
	4th Leonora P R	R.L. Polk and Co of California
	Co Nora P tchr Ala PS R	R.L. Polk and Co of California
	Mc Gushen Mary R	R.L. Polk and Co of California
	Eva Mrs H	R.L. Polk and Co of California
	Tank Cl Diifford E instr Univ of Oal R	R.L. Polk and Co of California
	8159 Hamilton A lectr Uof C R	R.L. Polk and Co of California
	Chestnut Louis K civ eng H	R.L. Polk and Co of California

FINDINGS

2123 ADDISON CT

<u>Year</u>	<u>Uses</u>	<u>Source</u>
1955	SCENERY UNLIMITED TOURS BERKELEY	The Pacific Telephone & Telegraph Co.
	BERKELEY TRAVEL SERVICE INC BERKELEY	The Pacific Telephone & Telegraph Co.
	GREYHOUND BUS LINES PAC GREYHOUND LINES	The Pacific Telephone & Telegraph Co.
	S T O P TOURS BERKELEY	The Pacific Telephone & Telegraph Co.

ADDISON ST

24 ADDISON ST

<u>Year</u>	<u>Uses</u>	<u>Source</u>
2006	HOUR FITNESS	Haines Company, Inc.

41 ADDISON ST

<u>Year</u>	<u>Uses</u>	<u>Source</u>
2006	LUUJIng Yan	Haines Company, Inc.
	I/a SMAIIAmmar	Haines Company, Inc.

2104 ADDISON ST

<u>Year</u>	<u>Uses</u>	<u>Source</u>
1943	Nash De Camp Co F H De Camp v pres E L Schnell sec L A Carmichael treas fruit pkrs	R. L. Polk & Co.

2106 ADDISON ST

<u>Year</u>	<u>Uses</u>	<u>Source</u>
1943	Wiley Sprignel P Edith G ins	R. L. Polk & Co.

2107 ADDISON ST

<u>Year</u>	<u>Uses</u>	<u>Source</u>
2017	HOT CUPS CAFE	Cole Information Services
2014	HOT CUPS CAFE	Cole Information Services
2009	ADDISON ANNEX CAFE	Cole Information Services
2006	ADDISON ANNEX	Haines Company, Inc.
2000	ADDISON ANNEX	Pacific Bell
1999	ADDISON ANNEX	Cole Information Services
1996	ADDISON ANNEX	PACIFIC BELL DIRECTORY
1994	ADDISON ANNEX	Cole Information Services
1992	ADDISON ANNEX	PACIFIC BELL DIRECTORY
1962	Berry Dorothy E Berry R A Co	Pacific Telephone

FINDINGS

<u>Year</u>	<u>Uses</u>	<u>Source</u>
1962	BERRY R A CO rl est & ins	Pacific Telephone
1943	BERRY R A CO Irwin C Berry Mgr Real Estate Insurance Appraisals Rentals Coghill Newton B real est	R. L. Polk & Co. R. L. Polk & Co.

2108 ADDISON ST

<u>Year</u>	<u>Uses</u>	<u>Source</u>
1943	Kerr Guy W barber r Kerr Whitfield W barber	R. L. Polk & Co. R. L. Polk & Co.

2110 ADDISON ST

<u>Year</u>	<u>Uses</u>	<u>Source</u>
2006	STOP THE CLOCK	Haines Company, Inc.
2000	STOP THE CLOCK	Pacific Bell
1999	STOP THE CLOCK	Cole Information Services
1943	Pusey Frank W Ethel C real est	R. L. Polk & Co.

2112 ADDISON ST

<u>Year</u>	<u>Uses</u>	<u>Source</u>
2017	MARCELA PREININGER KAREN ODOGHUE AMIR KHODAEI PUY LAW	Cole Information Services Cole Information Services Cole Information Services Cole Information Services
2014	PUY LAW CARL ONAK YIN TUN ALVIN TO	Cole Information Services Cole Information Services Cole Information Services Cole Information Services
2009	GEORGE OXLEY JAU DING MAURICIO JUNCA ALVIN TO ALEXANDRE BELIAEV STACY PAN STEVEN SIOW P SHIH V ALDRICH DIANA CHAN XIAO YANG MICHAEL MONAGHAN MAYA RUPERT	Cole Information Services Cole Information Services Cole Information Services Cole Information Services Cole Information Services Cole Information Services Cole Information Services Cole Information Services Cole Information Services Cole Information Services Cole Information Services Cole Information Services Cole Information Services Cole Information Services Cole Information Services

FINDINGS

<u>Year</u>	<u>Uses</u>	<u>Source</u>
2006	APARTMENTS	Haines Company, Inc.
	DIANKOVRosen	Haines Company, Inc.
	PAN Stacy	Haines Company, Inc.
	RUPERTMaya	Haines Company, Inc.
	SHIH P	Haines Company, Inc.
	SU Hou sa	Haines Company, Inc.
	YILShi	Haines Company, Inc.
2004	CARMEN VILLAVICENCIO	Cole Information Services
	JOHN YU	Cole Information Services
	CAROL CHAN	Cole Information Services
	WAI LIN	Cole Information Services
	MAHAMRIT SMITH	Cole Information Services
	SHIAO HSU	Cole Information Services
	HSINYI CHOU	Cole Information Services
	ANTHONY IAVARONE	Cole Information Services
	MAYA RUPERT	Cole Information Services
	JIA HAN	Cole Information Services
	P SHIH	Cole Information Services
	SHI YILI	Cole Information Services
	S VO	Cole Information Services
	XIN LU	Cole Information Services
	GEORGE OXLEY	Cole Information Services
2000	201 HAN JIA JIA	Pacific Bell
	202 YU JOHN	Pacific Bell
	203 FATHALI SHAYA	Pacific Bell
	204 SMITH MAHAMRIT R	Pacific Bell
	205 ANDERSON CORNELL A	Pacific Bell
	208 SCHMIDT JOSEPH A	Pacific Bell
	210 MAN WAI-MAN	Pacific Bell
	301 CHAN CARMEN	Pacific Bell
	302 LEUNG CLIFF C	Pacific Bell
	306 LINCOLN JOHNNY	Pacific Bell
1999	307 OREIZY SHIRIN	Pacific Bell
	308 YEUNG KAI HONG	Pacific Bell
	XIAO YANG	Cole Information Services
	GEORGE OXLEY	Cole Information Services
	JAU DING	Cole Information Services
	ALVIN TO	Cole Information Services

FINDINGS

<u>Year</u>	<u>Uses</u>	<u>Source</u>
1999	MAURICIO JUNCA	Cole Information Services
	ALEXANDRE BELIAEV	Cole Information Services
	STACY PAN	Cole Information Services
	MAYA RUPERT	Cole Information Services
	P SHIH	Cole Information Services
	MICHAEL MONAGHAN	Cole Information Services
	STEVEN SIOW	Cole Information Services
	DIANA CHAN	Cole Information Services
	V ALDRICH	Cole Information Services
1992	206 ANDERSON PETER LANCE	PACIFIC BELL DIRECTORY
	208 TON HENDRY	PACIFIC BELL DIRECTORY
	308 TAM ERIC	PACIFIC BELL DIRECTORY
	327 LAUDENCIA JOSELITO	PACIFIC BELL DIRECTORY
1962	Adams Norman W	Pacific Telephone
	Daves Rex E	Pacific Telephone
	Gleason Stanley M	Pacific Telephone
	Houston Walter Manley	Pacific Telephone
	Hunter Doreen M	Pacific Telephone
	Kandeel A M	Pacific Telephone
	Kerr Jan	Pacific Telephone
	Pugh Sharon L	Pacific Telephone
	Romander Curtis	Pacific Telephone
	Sekely Joel	Pacific Telephone
	Waddel Wm	Pacific Telephone
	Williams Donna Nadine	Pacific Telephone
1943	Abalos Eug Margt restrwkr h	R. L. Polk & Co.
	Abalos Frank lab r	R. L. Polk & Co.
	Addison Apartments	R. L. Polk & Co.
	ALLEN Leroy h	R. L. Polk & Co.
	Banequed Fred cook r	R. L. Polk & Co.
	Barger Jesse J Bethel mech h	R. L. Polk & Co.
	Bassi Frank h	R. L. Polk & Co.
	Brown Gerald R r	R. L. Polk & Co.
	Brown R W h	R. L. Polk & Co.
	Burke John J mech r	R. L. Polk & Co.
	Burnam Homer shipydwkr r	R. L. Polk & Co.
	CHAPMAN Margt waiter r	R. L. Polk & Co.
	Kennett Geo lab r	R. L. Polk & Co.

FINDINGS

<u>Year</u>	<u>Uses</u>	<u>Source</u>
1943	Kennett Howard h	R. L. Polk & Co.
	Lancaster Fredk h	R. L. Polk & Co.
	Lancaster John welder r	R. L. Polk & Co.
	Malone Louis h	R. L. Polk & Co.
	Malone Patk welder r	R. L. Polk & Co.
	MARTIN Jas H chauf h	R. L. Polk & Co.
	Esquerra Wm h	R. L. Polk & Co.
	FERNANDEZ Silverano Doris waiter h	R. L. Polk & Co.
	FERNANDEZ Wm h	R. L. Polk & Co.
	Frieson Harold h	R. L. Polk & Co.
	Harris Andw H Opal L lab h	R. L. Polk & Co.
	HAYS H M h	R. L. Polk & Co.
	HAYS Harmon J r	R. L. Polk & Co.
	Hennes Beatrice E wid J T h	R. L. Polk & Co.
	Hennes Bettejoyce sten r	R. L. Polk & Co.
	Hetzler Roy shipydwkr r	R. L. Polk & Co.
	Heztler Roy h	R. L. Polk & Co.
	Houston Irene W mgr Addison Apts h	R. L. Polk & Co.
	Houston Walter M Irene shipydwkr h	R. L. Polk & Co.
	HUGHES Melba h	R. L. Polk & Co.
	Crangle Wm J shipydwkr h	R. L. Polk & Co.
	Eldridge W F h	R. L. Polk & Co.
	ELLIOTT Dorothy Mrs h	R. L. Polk & Co.
	Esquerra Billie Helen cook h	R. L. Polk & Co.
	Materne Dingo h	R. L. Polk & Co.
	Mc DONOUGH Ellen waiter r	R. L. Polk & Co.
	Moffett Harry h	R. L. Polk & Co.
	Moffett Harry W USN r	R. L. Polk & Co.
	Moffett Robt H Myrtha shipydwkr h	R. L. Polk & Co.
	Muier Harold welder h	R. L. Polk & Co.
	Perez Benj h	R. L. Polk & Co.
	Perez Manuel waiter r	R. L. Polk & Co.
	Pracowytey Theo gdnr r	R. L. Polk & Co.
	Ross Chas h	R. L. Polk & Co.
	Ross Chas W Vera lab h	R. L. Polk & Co.
	Sinex Arth C shipydwkr h	R. L. Polk & Co.
	SMITH Milford h	R. L. Polk & Co.
	Spelhoug Ray shipydwkr r	R. L. Polk & Co.

FINDINGS

<u>Year</u>	<u>Uses</u>	<u>Source</u>
1943	Veracruz Alex shipydwkr r	R. L. Polk & Co.
	Walters Fred R shipydwkr r	R. L. Polk & Co.

2114 ADDISON ST

<u>Year</u>	<u>Uses</u>	<u>Source</u>
2017	ADVANCED EUROPEAN TAILORING INC	Cole Information Services
2014	ADVANCED EUROPEAN TAILORING INC	Cole Information Services
2009	ADVANCED EUROPEAN TAILORING	Cole Information Services
2004	OCCUPANT UNKNOWN	Cole Information Services
1999	ISOLATE RECORDS	Cole Information Services
1962	Hoyt Hall	Pacific Telephone
	Hoyt Geo H rl est & ins	Pacific Telephone
1943	Warner Martyn F ins	R. L. Polk & Co.
	HOYT Geo H real est	R. L. Polk & Co.
	Gage Albt H Helene real est	R. L. Polk & Co.

2119 ADDISON ST

<u>Year</u>	<u>Uses</u>	<u>Source</u>
2017	SARA NELSON	Cole Information Services
	BANKRUPTCY LAW CENTER	Cole Information Services
	ANTHONY SCHULTZ	Cole Information Services
	TECLA WALTER	Cole Information Services
	KIMBERLY LAPIERRE	Cole Information Services
	ERIK BENDER	Cole Information Services
	JOSE DEANADA	Cole Information Services
	MIKHAILA FENDOR	Cole Information Services
	D REED	Cole Information Services
	YESSICA PORRAS	Cole Information Services
	WILLIAM TYCHONIEVICH	Cole Information Services
	VIVIAN YU	Cole Information Services
	ANNE CHUNG	Cole Information Services
	NATHANIEL WATSON	Cole Information Services
	GULINAZI REXITI	Cole Information Services
2014	LAUNAY LAW	Cole Information Services
	BANKRUPTCY LAW CENTER	Cole Information Services
	SARA NELSON	Cole Information Services
	LORELIE SABADO	Cole Information Services
	AARON NELSON	Cole Information Services

FINDINGS

<u>Year</u>	<u>Uses</u>	<u>Source</u>
2014	JOSE DEANADA	Cole Information Services
	ELLY MILDER	Cole Information Services
	AMELIA FARID	Cole Information Services
	YESSICA PORRAS	Cole Information Services
	WILLIAM TYCHONIEVICH	Cole Information Services
	VIVIAN YU	Cole Information Services
	ANNE CHUNG	Cole Information Services
	PATRICK LAVENDER	Cole Information Services
2009	ANNE CHUNG	Cole Information Services
	NICOLE WEBER	Cole Information Services
	M GASIDLO	Cole Information Services
	LAUNAY GERARD D BERKELY LAW OFFICE O	Cole Information Services
	WILLIAM TYCHONIEVICH	Cole Information Services
	SARAH SCHOENBERGER	Cole Information Services
	SARA GUTIERREZ	Cole Information Services
	PATRICK SIMONS	Cole Information Services
	JOSE MEZA	Cole Information Services
	BRIAN EARLY	Cole Information Services
	JOSE DEANADA	Cole Information Services
	JORGE CARBONELL	Cole Information Services
	MARISA RODRIGUEZ	Cole Information Services
2006	MARK DRURY	Cole Information Services
	GUTIERREZSara	Haines Company, Inc.
	LAUNAYGERARDD	Haines Company, Inc.
	BRKLY LAW OFC	Haines Company, Inc.
	LEGAL	Haines Company, Inc.
	MALPRACTICE G	Haines Company, Inc.
	LAUNAY	Haines Company, Inc.
	TIEN Tony	Haines Company, Inc.
	YEZBAK Brenden	Haines Company, Inc.
	APARTMENTS	Haines Company, Inc.
	ADAMS Albert	Haines Company, Inc.
	BANKRUPTCYLAW	Haines Company, Inc.
	CENTER	Haines Company, Inc.
	CHUNGJiwon	Haines Company, Inc.
	DEANADA Jose	Haines Company, Inc.
GAMBLE Keith	Haines Company, Inc.	
GRAMMERTim	Haines Company, Inc.	

FINDINGS

<u>Year</u>	<u>Uses</u>	<u>Source</u>
2004	BANKRUPTCY LAW CTR	Cole Information Services
	JEANINE BENCA	Cole Information Services
	TONY TIEN	Cole Information Services
	JOSE DEANADA	Cole Information Services
	BRIAN EARLY	Cole Information Services
	NICK CONRAD	Cole Information Services
	MARK DRURY	Cole Information Services
	KRIS SRINIVASAN	Cole Information Services
	DALIA NEVO	Cole Information Services
	M ELBASANI	Cole Information Services
	WILLIAM TYCHONIEVICH	Cole Information Services
	JACQUELINE PARDO	Cole Information Services
	RODNEY ROSENBAUM	Cole Information Services
	GERSHON YANIV	Cole Information Services
ANNE CHUNG	Cole Information Services	
JORGE CARBONELL	Cole Information Services	
2000	A BANKRUPTCY LAW CENTER	Pacific Bell
	A LAUNAY GERARD D	Pacific Bell
	3 DRURY EASAN E	Pacific Bell
	5 GRAMMER TIM	Pacific Bell
	6 HAZOR ELDAD	Pacific Bell
	7 TIEN TONY	Pacific Bell
	9 MCGIRR K	Pacific Bell
	12 DASILVA PAUL	Pacific Bell
	16 CHUNG JIWON	Pacific Bell
	17 DE ANADA JOSE	Pacific Bell
20 LIU KAREN	Pacific Bell	
1999	NICOLE WEBER	Cole Information Services
	SARAH SCHOENBERGER	Cole Information Services
	ANNE CHUNG	Cole Information Services
	M GASIDLO	Cole Information Services
	WILLIAM TYCHONIEVICH	Cole Information Services
	SARA GUTIERREZ	Cole Information Services
	MARK DRURY	Cole Information Services
	MARISA RODRIGUEZ	Cole Information Services
	JOSE DEANADA	Cole Information Services
	BRIAN EARLY	Cole Information Services
JOSE MEZA	Cole Information Services	

FINDINGS

<u>Year</u>	<u>Uses</u>	<u>Source</u>
1999	PATRICK SIMONS	Cole Information Services
	JORGE CARBONELL	Cole Information Services
1996	6 BEA SEBASTIAN	PACIFIC BELL DIRECTORY
	7 TIEN TONY	PACIFIC BELL DIRECTORY
	9 PANGILINAN ROBERT F	PACIFIC BELL DIRECTORY
	11 ELLIOTT D M	PACIFIC BELL DIRECTORY
	12 DASILVA PAUL	PACIFIC BELL DIRECTORY
	17 DE ANADA JOSE	PACIFIC BELL DIRECTORY
1994	SMITH, P	Cole Information Services
	HUANG, HUI Y	Cole Information Services
	ELLIOTT, DOROTHY M	Cole Information Services
	BONTERRE, FITZROY	Cole Information Services
	SPELVIN, GEORGE	Cole Information Services
	JULIA C MAXWELL CURIOS	Cole Information Services
1992	7 TIEN TONY	PACIFIC BELL DIRECTORY
	8 SMITH P	PACIFIC BELL DIRECTORY
	9 LYNCH T	PACIFIC BELL DIRECTORY
	10 WROBEL RAND	PACIFIC BELL DIRECTORY
	11 ELLIOTT D M	PACIFIC BELL DIRECTORY
	12 LIN JUN MI	PACIFIC BELL DIRECTORY
	14 TYCHONIEVICH WM	PACIFIC BELL DIRECTORY
	15 HUANG HUI YONG	PACIFIC BELL DIRECTORY
	18 DASILVA PAUL	PACIFIC BELL DIRECTORY
	24 KESSLER SCOTT	PACIFIC BELL DIRECTORY
	A MAXWELL JULIA C CURIOS & COLLECTABLES	PACIFIC BELL DIRECTORY
	6 SPELVIN GEORGE	PACIFIC BELL DIRECTORY
1991	Da Silva Paul	PACIFIC BELL WHITE PAGES
	Da Silva Ruben	PACIFIC BELL WHITE PAGES
1986	Obrien T	PACIFIC BELL WHITE PAGES
	Obrien Susan K	PACIFIC BELL WHITE PAGES
1975	EMRTOK WM A	Pacific Telephone
1962	Jacobs Edna r	Pacific Telephone
	Kellogg Harry E r	Pacific Telephone
	Kutz Ramona Mrs	Pacific Telephone
	Legge Katharine Boole ofc	Pacific Telephone
	Mason Lynne G Mrs	Pacific Telephone
	Post Florence L	Pacific Telephone
	Secor Floy Mrs	Pacific Telephone

FINDINGS

<u>Year</u>	<u>Uses</u>	<u>Source</u>
1962	Summit Realty	Pacific Telephone
	Troutner Beulah	Pacific Telephone
	Valencia Mary A Mrs	Pacific Telephone
	Wisby Edith	Pacific Telephone
	Arey Adele	Pacific Telephone
	Bressler L W	Pacific Telephone
	Chittick Thos H	Pacific Telephone
	Clemensen Floy K	Pacific Telephone
	Crawshaw G R	Pacific Telephone
	Dietz Vivian Mrs	Pacific Telephone
	Elliott Dorothy	Pacific Telephone
	Gagnon Yvette	Pacific Telephone
	Higgs Winifred N	Pacific Telephone
Isgar H J	Pacific Telephone	
1943	Asp Wm r	R. L. Polk & Co.
	BAILEY Georgie Mrs r	R. L. Polk & Co.
	CARTER Ida M r	R. L. Polk & Co.
	COLLINS Harry A r	R. L. Polk & Co.
	Crawshaw G R r	R. L. Polk & Co.
	Gerlach H Wm r	R. L. Polk & Co.
	Hansard Geo A h	R. L. Polk & Co.
	HEYWOOD Apartments	R. L. Polk & Co.
	Jacobs Edna typist r	R. L. Polk & Co.
	JOHNSON Kay r	R. L. Polk & Co.
	KING Kath E r	R. L. Polk & Co.
	Kutz Geo F r	R. L. Polk & Co.
	Mc Millin May W r	R. L. Polk & Co.
	Pehrson Ottie r	R. L. Polk & Co.
	Sellers Gertrude P Mrs h	R. L. Polk & Co.
	Smith Ida M h	R. L. Polk & Co.
	Spence Isabell mgr Haywood Apts h	R. L. Polk & Co.
Spence Wilma r	R. L. Polk & Co.	
Tredway Arth r	R. L. Polk & Co.	

2122 ADDISON ST

<u>Year</u>	<u>Uses</u>	<u>Source</u>
2014	COURTNEY HORSTMAN	Cole Information Services
2009	COURTNEY HORSTMAN	Cole Information Services
1999	COURTNEY HORSTMAN	Cole Information Services

FINDINGS

2123 ADDISON ST

<u>Year</u>	<u>Uses</u>	<u>Source</u>
1962	Martin Harold Berkeleys Travl Serv Inc	Pacific Telephone
	TRAVEL SERVICE INC	Pacific Telephone
	S T O P Tours	Pacific Telephone
	Scenery Unlimited Tours	Pacific Telephone
	Stop Tours	Pacific Telephone
	Student Travel Overseas Programs	Pacific Telephone
	BERKELEYS TRAVEL SERVICE INC	Pacific Telephone
1950	MILLS PERCIVAL C CO RITRS	The Pacific Telephone & Telegraph Co.

2142 ADDISON ST

<u>Year</u>	<u>Uses</u>	<u>Source</u>
1943	Bennes Betty J h	R. L. Polk & Co.

2199 ADDISON ST

<u>Year</u>	<u>Uses</u>	<u>Source</u>
2009	CALIFORNIA UNIVERSITY OF BERKELEY	Cole Information Services
2004	OCCUPANT UNKNOWN	Cole Information Services

ADDISON WAY

2102 ADDISON WAY

<u>Year</u>	<u>Uses</u>	<u>Source</u>
1933	KEITH LIDA M MRS INT DECORATOR BERKELEY	R. L. Polk & Co.
	SNYDER EDWIN L ARCHT BERKELEY	R. L. Polk & Co.

2104 ADDISON WAY

<u>Year</u>	<u>Uses</u>	<u>Source</u>
1950	CLARL SHERIDAN DESIGN	The Pacific Telephone & Telegraph Co.
	TREVVETT WALTER E MILANO	The Pacific Telephone & Telegraph Co.
	TREVVETT ARCHT	
1945	NASH DE CAMP CO BERKELEY	The Pacific Telephone & Telegraph Co.
1938	DEAN MARSHALL & HUDSPETH JOHN	Pacific Telephone
	SNYDER EDWIN LEWIS ARCHT	Pacific Telephone
	MOTT WILLIAM PENN JR LANDSCAPE ARCHITECT	Pacific Telephone
	KEITH HAROLD MRS INTERIOR DECORATOR	Pacific Telephone

FINDINGS

2106 ADDISON WAY

<u>Year</u>	<u>Uses</u>	<u>Source</u>
1943	Berkeley Office	R. L. Polk & Co.
1938	WILEY S P INS SERVICE THE WESTERN DOOR & SASH CO	Pacific Telephone Pacific Telephone

2107 ADDISON WAY

<u>Year</u>	<u>Uses</u>	<u>Source</u>
1991	Addison Annex	PACIFIC BELL WHITE PAGES
1986	Addison Annex	PACIFIC BELL WHITE PAGES
1975	CALIFORNIA WATERBEDS	Pacific Telephone
1970	KIRK IRENE REALTOR BERKELEY	Pacific Telephone Directory
1950	BERRY IRWITI C MRS R A BERRY CO	The Pacific Telephone & Telegraph Co.
1945	BERRY IRWIN C R A BERRY CO BERKELEY	The Pacific Telephone & Telegraph Co.
	BERRY R A CO INS BERKELEY	The Pacific Telephone & Telegraph Co.
	COGHILL NEWTON B INS BERKELEY	The Pacific Telephone & Telegraph Co.
1938	HICKMAN RANSOM D CO REAL ESTATE	Pacific Telephone
1920	BAILEY RAYMOND H RL EST	R. L. Polk & Co. of California

2108 ADDISON WAY

<u>Year</u>	<u>Uses</u>	<u>Source</u>
1945	CURLY S BARBER SHOP BERKELEY	The Pacific Telephone & Telegraph Co.

2110 ADDISON WAY

<u>Year</u>	<u>Uses</u>	<u>Source</u>
1980	Maharaja Restaurant Of India	Pacific Telephone
1955	PUSEY FRANK W CO RL EST BERKELEY	The Pacific Telephone & Telegraph Co.
1950	PUSEY FRANK W CO RL EST	The Pacific Telephone & Telegraph Co.
1945	PUSEY FRANK W CO RL EST BERKELEY	The Pacific Telephone & Telegraph Co.
1938	PUSEY FRANK W CO REAL ESTATE	Pacific Telephone
1920	WETZEL BROS PRINTING CO	R. L. Polk & Co. of California

2112 ADDISON WAY

<u>Year</u>	<u>Uses</u>	<u>Source</u>
1991	Anderson Peter Lance	PACIFIC BELL WHITE PAGES
	Duane D	PACIFIC BELL WHITE PAGES
	Duane Kelly & Dan	PACIFIC BELL WHITE PAGES
	Knobbs Scott	PACIFIC BELL WHITE PAGES

FINDINGS

<u>Year</u>	<u>Uses</u>	<u>Source</u>
1991	Knobler Karl Dr	PACIFIC BELL WHITE PAGES
	Wong Alec Y	PACIFIC BELL WHITE PAGES
	I Laudencia Joselito	PACIFIC BELL WHITE PAGES
	I Laudencia Pedr	PACIFIC BELL WHITE PAGES
	I Lauder L	PACIFIC BELL WHITE PAGES
1986	Anderson Peter Lance	PACIFIC BELL WHITE PAGES
	Belil Mireia	PACIFIC BELL WHITE PAGES
	Duane D	PACIFIC BELL WHITE PAGES
	Kucera Dan I	PACIFIC BELL WHITE PAGES
	Liebman David K	PACIFIC BELL WHITE PAGES
	Miller Pat	PACIFIC BELL WHITE PAGES
	Powell J	PACIFIC BELL WHITE PAGES
	Rick Nancy	PACIFIC BELL WHITE PAGES
	Rodriguez Arantxa	PACIFIC BELL WHITE PAGES
	Wang Peter	PACIFIC BELL WHITE PAGES
Wang Peter K T	PACIFIC BELL WHITE PAGES	
1980	Anderson Peter Lance	Pacific Telephone
	Baylocq Monique	Pacific Telephone
	Bosie Mary Kathryn	Pacific Telephone
	Daley Michael P	Pacific Telephone
	Davis Scott Dee	Pacific Telephone
	Hwang S	Pacific Telephone
	Lindley Philip S	Pacific Telephone
	Miller Pat	Pacific Telephone
	Moyer Greg	Pacific Telephone
	Oliphant Katrina L	Pacific Telephone
	Selvaggio S L	Pacific Telephone
	Shepard Rebecca L	Pacific Telephone
	Siu Robt C	Pacific Telephone
1975	BIGGS WOODROW	Pacific Telephone
	LINDLEY PHILIP S	Pacific Telephone
1970	BANGIE RAYMOND BERKELEY	Pacific Telephone Directory
	DAVES REX E BERKELEY	Pacific Telephone Directory
	GORDON PHILLIP BERKELEY	Pacific Telephone Directory
	HAYNES STUART BERKELEY	Pacific Telephone Directory
	HOUSTON JACK BERKELEY	Pacific Telephone Directory
	KUMAR SHAIENDRA BERKELEY	Pacific Telephone Directory
NEMIS ANDREW BERKELEY	Pacific Telephone Directory	

FINDINGS

<u>Year</u>	<u>Uses</u>	<u>Source</u>
1970	ROY JAYANTA BERKELEY	Pacific Telephone Directory
	TOPP THOS M BERKELEY	Pacific Telephone Directory
1950	HOUSTON W M R	The Pacific Telephone & Telegraph Co.
1945	ABALOS EUGENE R BERKELEY	The Pacific Telephone & Telegraph Co.
	HOUSTON W M R BERKELEY	The Pacific Telephone & Telegraph Co.
1938	COCHRAN M MRS R	Pacific Telephone
	SIMPSON MARY R	Pacific Telephone
1933	ADDISON APARTMENTS BERKELEY	R. L. Polk & Co.
	BABBITT T H MRS H BERKELEY	R. L. Polk & Co.
	CRENSHAW CHAS (ADDISON APTS) H BERKELEY	R. L. Polk & Co.
	DALIOAN SANTIAGO R BERKELEY	R. L. Polk & Co.
	DE FORREST GERTRUDE SMSTRS H BERKELEY	R. L. Polk & Co.
	FACTORA LEO H BERKELEY	R. L. Polk & Co.
	FERNANDEZ NICK RESTRWKR H BERKELEY	R. L. Polk & Co.
	JONES JOHN W CURIOS BERKELEY	R. L. Polk & Co.
	JUNG WOO COOK H BERKELEY	R. L. Polk & Co.
	MORTON ROBT P SLSMN H BERKELEY	R. L. Polk & Co.
	PERALTA JOS RESTRWKR H BERKELEY	R. L. Polk & Co.
	SAMSON JOS COOK R BERKELEY	R. L. Polk & Co.
	SWEM WM RESTRWKR H BERKELEY	R. L. Polk & Co.
	FLYNN FRANK P ACETYLENE WLDR H BERKELEY	R. L. Polk & Co.
	FOO GEO COOK R BERKELEY	R. L. Polk & Co.
	FOOK LU RESTRWKR R BERKELEY	R. L. Polk & Co.
	HARASIGAN JOS R BERKELEY	R. L. Polk & Co.
1928	Santa David R	R.L. Polk and Co of California
	Hopkins Gunnar pntr R	R.L. Polk and Co of California
1925	ADDISON APTS	R. L. Polk & Co. of California

2114 ADDISON WAY

<u>Year</u>	<u>Uses</u>	<u>Source</u>
1986	Nike Berkeley	PACIFIC BELL WHITE PAGES
1980	Athletic Department The	Pacific Telephone
	ATHLETIC DEPARTMENT THE	Pacific Telephone
1955	HOYT GEO H RL EST & INS BERKELEY	The Pacific Telephone & Telegraph Co.

FINDINGS

<u>Year</u>	<u>Uses</u>	<u>Source</u>
1950	HOYT GEO H RL EST & INS	The Pacific Telephone & Telegraph Co.
1945	GAGE A H RL EST BERKELEY	The Pacific Telephone & Telegraph Co.

2117 ADDISON WAY

<u>Year</u>	<u>Uses</u>	<u>Source</u>
1920	GAERTNER E J R	R. L. Polk & Co. of California

2119 ADDISON WAY

<u>Year</u>	<u>Uses</u>	<u>Source</u>
1991	Arey Ben	PACIFIC BELL WHITE PAGES
	Arezone E	PACIFIC BELL WHITE PAGES
	Elliott D M	PACIFIC BELL WHITE PAGES
	Goldbaum E	PACIFIC BELL WHITE PAGES
	Goldbeck E	PACIFIC BELL WHITE PAGES
	Goldbeck J	PACIFIC BELL WHITE PAGES
	Kessler Scott	PACIFIC BELL WHITE PAGES
	Madden J	PACIFIC BELL WHITE PAGES
	Pak Kathy S	PACIFIC BELL WHITE PAGES
	Pan Qiliu	PACIFIC BELL WHITE PAGES
	Pan Ron Chao	PACIFIC BELL WHITE PAGES
	Pan Sheng & Jenny	PACIFIC BELL WHITE PAGES
	Smith P	PACIFIC BELL WHITE PAGES
	I Smith P Naval Air Station Almda	PACIFIC BELL WHITE PAGES
	F Smith P A	PACIFIC BELL WHITE PAGES
	Smith P E	PACIFIC BELL WHITE PAGES
	f Smith P G	PACIFIC BELL WHITE PAGES
	Spelvin George	PACIFIC BELL WHITE PAGES
	Spelvin George III	PACIFIC BELL WHITE PAGES
	I Tien Tony	PACIFIC BELL WHITE PAGES
Yoon In Sup	PACIFIC BELL WHITE PAGES	
Yoon J	PACIFIC BELL WHITE PAGES	
Yoon Jane HJ	PACIFIC BELL WHITE PAGES	
1986	Tychonievich Wm	PACIFIC BELL WHITE PAGES
	Arey Ben	PACIFIC BELL WHITE PAGES
	Arezone B	PACIFIC BELL WHITE PAGES
	Arganbright Neal	PACIFIC BELL WHITE PAGES
	Eliason Robt Edw	PACIFIC BELL WHITE PAGES
	Elliott D M	PACIFIC BELL WHITE PAGES
	Goldbaum E	PACIFIC BELL WHITE PAGES

FINDINGS

<u>Year</u>	<u>Uses</u>	<u>Source</u>
1986	Goldbeck J	PACIFIC BELL WHITE PAGES
	Kessler Scott	PACIFIC BELL WHITE PAGES
	Madden J	PACIFIC BELL WHITE PAGES
	Sims D	PACIFIC BELL WHITE PAGES
	Sims Damen	PACIFIC BELL WHITE PAGES
	Spelvin George	PACIFIC BELL WHITE PAGES
	Sziklai Bela European Tailors For Ladies & Gentlemen altrtns	PACIFIC BELL WHITE PAGES
	Thomas David	PACIFIC BELL WHITE PAGES
1980	Ahmadi Ahmad	Pacific Telephone
	Arey Ben	Pacific Telephone
	Arganbright Neal	Pacific Telephone
	Eliason Robt Edw	Pacific Telephone
	Elliott D M	Pacific Telephone
	Lam N	Pacific Telephone
	Lewis Debra	Pacific Telephone
	Madden J	Pacific Telephone
	Newhard J	Pacific Telephone
	Russo Janet	Pacific Telephone
	Smith Diane Elaine	Pacific Telephone
	Sziklai Bela European Tailors For Ladies & Gentlemen altrtns	Pacific Telephone
	Tien Tony	Pacific Telephone
Wolfson Barry	Pacific Telephone	
1970	JACOBS E BERKELEY	Pacific Telephone Directory
	KUTZ RAMONA MRS BERKELEY	Pacific Telephone Directory
	MARSH ROBT M BERKELEY	Pacific Telephone Directory
	REID MARION M BERKELEY	Pacific Telephone Directory
	STOP TOURS BERKELEY	Pacific Telephone Directory
	SCENERY UNLIMITED TOURS BERKELEY	Pacific Telephone Directory
	SEIDMAN LAURENCE BERKELEY	Pacific Telephone Directory
	STOP TOURS BERKELEY	Pacific Telephone Directory
	TOLBERT GLADYS M BERKELEY	Pacific Telephone Directory
	TROUTNER BEULAH BERKELEY	Pacific Telephone Directory
	U C N A CHARTERS BERKELEY	Pacific Telephone Directory
	AREY ADELE BERKELEY	Pacific Telephone Directory
	ARGANBRIGHT NEAL BERKELEY	Pacific Telephone Directory
	BLOCK ROCHELLE A BERKELEY	Pacific Telephone Directory
BRESSLER LISLE W BERKELEY	Pacific Telephone Directory	

FINDINGS

<u>Year</u>	<u>Uses</u>	<u>Source</u>
1970	BREYFOGLE J BERKELEY	Pacific Telephone Directory
	CHITTICK THOS H BERKELEY	Pacific Telephone Directory
	COOK BEVERLY BIRDSALL BERKELEY	Pacific Telephone Directory
	ELLIOTT D M BERKELEY	Pacific Telephone Directory
	GROUPAIR BERKELEY	Pacific Telephone Directory
	HALL M I BERKELEY	Pacific Telephone Directory
	HEICK HELEN BERKELEY	Pacific Telephone Directory
	HENDERSON P L BERKELEY	Pacific Telephone Directory
1955	JACOBS EDNA R BERKELEY	The Pacific Telephone & Telegraph Co.
	KELLOGG HARRY E R BERKELEY	The Pacific Telephone & Telegraph Co.
	STITES CHARLES T R BERKELEY	The Pacific Telephone & Telegraph Co.
	TROUTNER BEULAH R BERKELEY	The Pacific Telephone & Telegraph Co.
1950	ASP WM R	The Pacific Telephone & Telegraph Co.
	DE GROOT CHAS R	The Pacific Telephone & Telegraph Co.
	GERLACH R R	The Pacific Telephone & Telegraph Co.
	HANSARD GEORGE A R	The Pacific Telephone & Telegraph Co.
	JACOBS EDNA R	The Pacific Telephone & Telegraph Co.
	LAYTON HAROLD E MRS R	The Pacific Telephone & Telegraph Co.
	STITES CHARLES T R	The Pacific Telephone & Telegraph Co.
	TROUTNER BEULAH R	The Pacific Telephone & Telegraph Co.
	CRAWSHAW G R R	The Pacific Telephone & Telegraph Co.
	PEDRICK PAUL A R	The Pacific Telephone & Telegraph Co.
	ESTES GROVER R R	The Pacific Telephone & Telegraph Co.
	MAILLET JOHN W R	The Pacific Telephone & Telegraph Co.
	1945	GOLDSBOROUGH WILLIAM T MRS R BERKELEY
HANSARD GEORGE A R BERKELEY		The Pacific Telephone & Telegraph Co.
KING KATHERINE E R BERKELEY		The Pacific Telephone & Telegraph Co.
KUTZ GEORGE F R BERKELEY		The Pacific Telephone & Telegraph Co.
MCMILLIN MAY W ATLAS TRAVEL SERVICE BERKELEY		The Pacific Telephone & Telegraph Co.
SCOTT GEORGE A R BERKELEY		The Pacific Telephone & Telegraph Co.
SELLERS GERTRUDE P MRS R BERKELEY		The Pacific Telephone & Telegraph Co.
STITES CHARLES T R BERKELEY		The Pacific Telephone & Telegraph Co.
SWEDBERG PAUL T R BERKELEY		The Pacific Telephone & Telegraph Co.
ASP WM R BERKELEY		The Pacific Telephone & Telegraph Co.
ATLAS TRAVEL SERVICE BERKELEY		The Pacific Telephone & Telegraph Co.
BAILEY GEORGIE MRS R BERKELEY		The Pacific Telephone & Telegraph Co.

FINDINGS

<u>Year</u>	<u>Uses</u>	<u>Source</u>
1945	BENSON L M MRS R BERKELEY	The Pacific Telephone & Telegraph Co.
	CRAWSHAW G R R BERKELEY	The Pacific Telephone & Telegraph Co.
	DE GROOT GEO R R BERKELEY	The Pacific Telephone & Telegraph Co.
	GERLACH R R BERKELEY	The Pacific Telephone & Telegraph Co.
1938	BOWER SOLENA R	Pacific Telephone
	COLLIER GUSSIE R	Pacific Telephone
	COLLINS H A R	Pacific Telephone
	DURNING CHARLES H R	Pacific Telephone
	KING KATHERINE E R	Pacific Telephone
	KIRK NORA PRICE MISS R	Pacific Telephone
	MARTIN ALICE R	Pacific Telephone
	RED CAB CO	Pacific Telephone
	RICHTER E E R	Pacific Telephone
	RODRIGUES ALFRED R	Pacific Telephone
	ROSS GENEVIEVE S R	Pacific Telephone
	SMITH IDA MAY R	Pacific Telephone
	SPENCE ISABELLE R	Pacific Telephone
1933	CURTIS IVA C (WID P C) R BERKELEY	R. L. Polk & Co.
	HEYWOOD APARTMENTS BERKELEY	R. L. Polk & Co.
	JEFFERS HARRY C (OLIVIA) SLSMN H BERKELEY	R. L. Polk & Co.
	JEFFERS OLIVIA MRS DRSMKR BERKELEY	R. L. Polk & Co.
	KIRK NORA P TCHR ALA PUB SCH H BERKELEY	R. L. Polk & Co.
	LEMMON EDYTH TCHR H BERKELEY	R. L. Polk & Co.
	LIPSON WM B (HELEN) H BERKELEY	R. L. Polk & Co.
	MARCELLS J FRANKLIN AGT R BERKELEY	R. L. Polk & Co.
	MARSCH JAS F MFRS AGT	R. L. Polk & Co.
	MCCOY WM CONCRETWKR H BERKELEY	R. L. Polk & Co.
	MCCOY WM JR FIREMN BFD R BERKELEY	R. L. Polk & Co.
	NEAL ELSIE MRS CAFETERIAWKR H BERKELEY	R. L. Polk & Co.
	RODRIGUES ALF (MAE) STEELWKR H BERKELEY	R. L. Polk & Co.
	ROSS MILTON K (GENEVIEVE) DIEMKR H BERKELEY	R. L. Polk & Co.
	SMITH F L TECHN ASST UC R BERKELEY	R. L. Polk & Co.

FINDINGS

<u>Year</u>	<u>Uses</u>	<u>Source</u>
1933	SMITH FRANCIS L (FLORENCE) H BERKELEY	R. L. Polk & Co.
	STERN IDA MRS (STERN & ELLSWORTH) R BERKELEY	R. L. Polk & Co.
	STERN NEWMAN (IDA) MGR STERN & ELLSWORTH H BERKELEY	R. L. Polk & Co.
	WYMAN HOWARD BARBER R BERKELEY	R. L. Polk & Co.
	BROOKS CORTLAND S CLK R BERKELEY	R. L. Polk & Co.
	BUNTING CORA H BERKELEY	R. L. Polk & Co.
	BUNTING RUTH R BERKELEY	R. L. Polk & Co.
	CAMERON DONALD R TCHR UC H BERKELEY	R. L. Polk & Co.
	CROWLEY BETTY MRS TEL OPR CITY OF BKLY R BERKELEY	R. L. Polk & Co.
	CROWLEY JACKSON (BETTY) H BERKELEY	R. L. Polk & Co.
	CULVER EMMA B (WID A P) MGR HEYWOOD APTS H BERKELEY	R. L. Polk & Co.
1928	Heywood Apartments	R.L. Polk and Co of California
1925	CARLSON E J R	R. L. Polk & Co. of California
	HEYWOOD APARTMENTS	R. L. Polk & Co. of California
1920	HEYWOOD APARTMENTS	R. L. Polk & Co. of California
	POOR W B R	R. L. Polk & Co. of California

2123 ADDISON WAY

<u>Year</u>	<u>Uses</u>	<u>Source</u>
1980	Batterman Robt C MD	Pacific Telephone
	Clinical Pharmacology Research Institute	Pacific Telephone
1975	BATTERMAN ROBT C MD	Pacific Telephone
	CLINICAL PHARMACOLOGY RESEARCH INSTITUTE	Pacific Telephone
1970	BERKELEY TRAVEL SERVICE INC BERKELEY	Pacific Telephone Directory
	BERKELEY S TRAVEL SERVICE INC BERKELEY	Pacific Telephone Directory
	MARTIN HAROLD BERKELEY S TRAVEL SERVICE INC BERKELEY	Pacific Telephone Directory
	TRAVEL SERVICE INC BERKELEY	Pacific Telephone Directory
1955	PAC GREYHOUND LINES BER TICKET OFC BERKELEY	The Pacific Telephone & Telegraph Co.
	TRAVEL SERVICE INC BERKELEY	The Pacific Telephone & Telegraph Co.

FINDINGS

<u>Year</u>	<u>Uses</u>	<u>Source</u>
1950	NORTHWESTERN MUTUAL FIRE ASSURANCE AGENTS	The Pacific Telephone & Telegraph Co.

2147 ADDISON WAY

<u>Year</u>	<u>Uses</u>	<u>Source</u>
1920	HOFMANN MRS ANNIE I R	R. L. Polk & Co. of California

2152 ADDISON WAY

<u>Year</u>	<u>Uses</u>	<u>Source</u>
1933	SYMONDS AUBREY W CLK R BERKELEY	R. L. Polk & Co.
	HOUSSIER VICTOR G CLK H BERKELEY	R. L. Polk & Co.
	HILL J E TCHR U C R BERKELEY	R. L. Polk & Co.
	CAMERON MARGT MRS COOK R BERKELEY	R. L. Polk & Co.
	COX DAWSON TELEG OPR R BERKELEY	R. L. Polk & Co.
1925	HOLMES MRS J M R	R. L. Polk & Co. of California

2167 ADDISON WAY

<u>Year</u>	<u>Uses</u>	<u>Source</u>
1920	MOORE DR T E R	R. L. Polk & Co. of California

2199 ADDISON WAY

<u>Year</u>	<u>Uses</u>	<u>Source</u>
1986	Special Assistant To The President	PACIFIC BELL WHITE PAGES
	Senior Vice President Academic Affairs	PACIFIC BELL WHITE PAGES
	Associate Vice President Academic Affairs	PACIFIC BELL WHITE PAGES
	Department Of Academic Affairs	PACIFIC BELL WHITE PAGES
	Assistant Vice President Library Plans & Policies	PACIFIC BELL WHITE PAGES
	General Counsels Ofc	PACIFIC BELL WHITE PAGES
	Geography	PACIFIC BELL WHITE PAGES
	Geology & Geophysics	PACIFIC BELL WHITE PAGES
	Gifts & Endowments	PACIFIC BELL WHITE PAGES
	Regents Officers	PACIFIC BELL WHITE PAGES
	Information Telephone Numbers	PACIFIC BELL WHITE PAGES
	General Counsel Of The Regents	PACIFIC BELL WHITE PAGES
	Attorney In Residence Matters	PACIFIC BELL WHITE PAGES
	Secretary Of The Regents	PACIFIC BELL WHITE PAGES
	Treasurer Of The Regents	PACIFIC BELL WHITE PAGES

FINDINGS

<u>Year</u>	<u>Uses</u>	<u>Source</u>
1986	President Of The University	PACIFIC BELL WHITE PAGES
	Executive Assistant To The President	PACIFIC BELL WHITE PAGES
	Director Coordination & Review	PACIFIC BELL WHITE PAGES

ALLSTON CT

2108 ALLSTON CT

<u>Year</u>	<u>Uses</u>	<u>Source</u>
1945	FRANK MARTA I SUGAR CO BERKELEY	The Pacific Telephone & Telegraph Co.

2110 ALLSTON CT

<u>Year</u>	<u>Uses</u>	<u>Source</u>
1945	EL DUMPO COFFEE SHOP BERKELEY	The Pacific Telephone & Telegraph Co.

2115 ALLSTON CT

<u>Year</u>	<u>Uses</u>	<u>Source</u>
1945	HOBSON HERB SHOW CRDS BERKELEY	The Pacific Telephone & Telegraph Co.

2116 ALLSTON CT

<u>Year</u>	<u>Uses</u>	<u>Source</u>
1945	AMER NATIONAL RED CROSS	The Pacific Telephone & Telegraph Co.

2119 ALLSTON CT

<u>Year</u>	<u>Uses</u>	<u>Source</u>
1925	CALIF SCHOOL OF ARTS & CRAFTS	R. L. Polk & Co. of California

2120 ALLSTON CT

<u>Year</u>	<u>Uses</u>	<u>Source</u>
1945	AMER NATIONAL RED CROSS	The Pacific Telephone & Telegraph Co.

2132 ALLSTON CT

<u>Year</u>	<u>Uses</u>	<u>Source</u>
1945	BENNETT HARMON W INS BERKELEY	The Pacific Telephone & Telegraph Co.

2133 ALLSTON CT

<u>Year</u>	<u>Uses</u>	<u>Source</u>
1925	CITY AND COUNTY OFFICES	R. L. Polk & Co. of California

FINDINGS

2134 ALLSTON CT

<u>Year</u>	<u>Uses</u>	<u>Source</u>
1945	ROBERTS MIKE STUDIOS BERKELEY	The Pacific Telephone & Telegraph Co.

2161 ALLSTON CT

<u>Year</u>	<u>Uses</u>	<u>Source</u>
1945	CALIF FARM BUREAU MONTHLY BERKELEY	The Pacific Telephone & Telegraph Co.

ALLSTON WAY

2102 ALLSTON WAY

<u>Year</u>	<u>Uses</u>	<u>Source</u>
1933	SUGAR IMRE (ILONA) (I SUGAR CO) H BERKELEY	R. L. Polk & Co.
	KALMAN SERGIUS S PHYS BERKELEY	R. L. Polk & Co.
	SUGAR MARTA R BERKELEY	R. L. Polk & Co.
1925	LEACH DR MINNIE R	R. L. Polk & Co. of California
1920	MERITHEW C FRED R	R. L. Polk & Co. of California

2104 ALLSTON WAY

<u>Year</u>	<u>Uses</u>	<u>Source</u>
1943	SUGAR I COMPANY Mrs Ilona Sugar Manufacturing Jeweler Makers of Distinctive Jewelry Special Order and Repair Work	R. L. Polk & Co.
1938	SUGAR I CO JEWELERS	Pacific Telephone
1933	SUGAR I COMPANY (IMRE SUGAR) MANUFACTURING JEWELER MAKERS OF DISTINCTIVE JE	R. L. Polk & Co.

2105 ALLSTON WAY

<u>Year</u>	<u>Uses</u>	<u>Source</u>
1994	EARTH DAY	Cole Information Services

2107 ALLSTON WAY

<u>Year</u>	<u>Uses</u>	<u>Source</u>
1994	CANCUN	Cole Information Services
1992	CANCUN	PACIFIC BELL DIRECTORY
1991	Candace H	PACIFIC BELL WHITE PAGES
	Cancun	PACIFIC BELL WHITE PAGES
1938	FULTON LAUNDRY	Pacific Telephone

FINDINGS

<u>Year</u>	<u>Uses</u>	<u>Source</u>
1933	FLITTNER ALFD (ELEANOR) BARBER BERKELEY	R. L. Polk & Co.
1928	Buyle Adrian barbe R	R.L. Polk and Co of California
1925	INDUSTRIAL FINANCE CO	R. L. Polk & Co. of California

2108 ALLSTON WAY

<u>Year</u>	<u>Uses</u>	<u>Source</u>
1994	MORRISONS MANUFACTURING	Cole Information Services
1992	MORRISON S MFG RETAIL JEWELERS	PACIFIC BELL DIRECTORY
1991	MORRIS ONS MFG RE TAIL JE W E LE RS	PACIFIC BELL WHITE PAGES
	Morriss Antony	PACIFIC BELL WHITE PAGES
1986	MORRIS ONS MFG RE TAIL JE W E LE RS	PACIFIC BELL WHITE PAGES
	MORRISONS MFG RETAIL JEWELERS	PACIFIC BELL WHITE PAGES PACIFIC BELL WHITE PAGES
1980	MORRISONS MFG RETAIL JEWELERS	Pacific Telephone
1975	MORRISON S MFG RETAIL JEWELERS	Pacific Telephone
1970	MORRISON S MFG RETAIL JEWELERS BERKELEY	Pacific Telephone Directory
1962	MORRISONS MFG RETAIL JEWELERS	Pacific Telephone
1955	MORRISON S MFG RETAIL JEWELERS BERKELEY	The Pacific Telephone & Telegraph Co.
1950	MORRISON S MFG JEWELERS	The Pacific Telephone & Telegraph Co.
1945	SUGAR I CO JWLRS BERKELEY	The Pacific Telephone & Telegraph Co.
1938	NEW YORK FUR SHOP	Pacific Telephone
1933	GOUSETIS SPERO S (ANITA) RESTR BERKELEY	R. L. Polk & Co.
1925	GOLDEN WEST GRILL	R. L. Polk & Co. of California

2109 ALLSTON WAY

<u>Year</u>	<u>Uses</u>	<u>Source</u>
2006	GRUB N GO	Haines Company, Inc.
2004	RAPS COFFEE	Cole Information Services
2000	RAPS COFFEE	Pacific Bell
1999	RAPS COFFEE	Cole Information Services
1996	RAPS COFFEE	PACIFIC BELL DIRECTORY
1994	RAPS COFFEE	Cole Information Services
1992	RAPS COFFEE	PACIFIC BELL DIRECTORY
1991	Raps Coffee	PACIFIC BELL WHITE PAGES
	Rapson Jeffrey S	PACIFIC BELL WHITE PAGES

FINDINGS

<u>Year</u>	<u>Uses</u>	<u>Source</u>
1991	Rapson David J	PACIFIC BELL WHITE PAGES
1943	Knight Edwin C Hattie J shoe repr	R. L. Polk & Co.
1933	KNIGHT EDWIN C (HARRIET J) SHOE REPR BERKELEY	R. L. Polk & Co.
1925	WOOD H A SHOE REP	R. L. Polk & Co. of California

2110 ALLSTON WAY

<u>Year</u>	<u>Uses</u>	<u>Source</u>
1962	Berkeley Sales & Claims Ofc	Pacific Telephone
	Leavey J J Farmers Ins Group	Pacific Telephone
1955	LEAVEY J J FARMERS INS GROUP BERKELEY	The Pacific Telephone & Telegraph Co.
	TRUCK INSURANCE EXCHANGE	The Pacific Telephone & Telegraph Co.
	HARRIS H L FARMERS INS GROUP BERKELEY	The Pacific Telephone & Telegraph Co.
	FIRE INSURANCE EXCHANGE	The Pacific Telephone & Telegraph Co.
	FARMERS INSURANCE GROUP	The Pacific Telephone & Telegraph Co.
1950	HUME SAM I J INC ART BKS	The Pacific Telephone & Telegraph Co.
	PALINDROME THE	The Pacific Telephone & Telegraph Co.
1943	Raffo Steph Cath restr	R. L. Polk & Co.
1925	TAYLORS TRUNK SHOP	R. L. Polk & Co. of California
	TAYLOR SAM TRUNK MKR	R. L. Polk & Co. of California
1920	TAYLOR SAM TRUNK MKR	R. L. Polk & Co. of California

2111 ALLSTON WAY

<u>Year</u>	<u>Uses</u>	<u>Source</u>
1970	CAROUSEL ELECTRONICS SUPPLY BERKELEY	Pacific Telephone Directory

2112 ALLSTON WAY

<u>Year</u>	<u>Uses</u>	<u>Source</u>
1943	Bledsoe Maynard M Marian typewriters	R. L. Polk & Co.
	Monaghan Loftus P typewriters	R. L. Polk & Co.
1938	PERKINS TYPEWRITER & ADDING MACHINE CO	Pacific Telephone
1933	COW BELL DAIRY (V C HOLLINGSWORTH LAURITZ USTVEDT)	R. L. Polk & Co.

2113 ALLSTON WAY

<u>Year</u>	<u>Uses</u>	<u>Source</u>
1920	CITY & COUNTY OFFICES	R. L. Polk & Co. of California

FINDINGS

2115 ALLSTON WAY

<u>Year</u>	<u>Uses</u>	<u>Source</u>
2017	CAFE PANINI	Cole Information Services
	VOYAGES TRAVEL	Cole Information Services
2014	CAFE PANINI	Cole Information Services
2009	CAFE PANINI	Cole Information Services
2006	CHERRY BLOSSOMS	Haines Company, Inc.
	ADVANCED	Haines Company, Inc.
	EUROPEAN	Haines Company, Inc.
	TAILORING	Haines Company, Inc.
	CAFEPANINI	Haines Company, Inc.
2004	PANINI	Cole Information Services
	ADVANCED EUROPEAN TAILORING	Cole Information Services
	HERCULESHOSTER	Cole Information Services
	HERCULESHOSTER	Cole Information Services
2000	PANINI	Pacific Bell
	2 BERKELEY COMPUTER DYNAMICS	Pacific Bell
1999	BERKELEY COMPUTER DYNAMICS	Cole Information Services
	COMPUTER DYNAMICS OF BERKELEY	Cole Information Services
1996	PANINI	PACIFIC BELL DIRECTORY
	2 BERKELEY COMPUTER DYNAMICS	PACIFIC BELL DIRECTORY
1994	PANINI	Cole Information Services
	ROMANTIC NOTIONS	Cole Information Services
	BERKELEY COMPUTER DYNAMICS	Cole Information Services
1992	BERKELEY COMPUTER DYNAMICS	PACIFIC BELL DIRECTORY
	ROMANTIC NOTIONS	PACIFIC BELL DIRECTORY
	PANINI	PACIFIC BELL DIRECTORY
1991	Computer Dynamics Of Berkeley	PACIFIC BELL WHITE PAGES
	Computer Genetic Engineering	PACIFIC BELL WHITE PAGES
	Panini	PACIFIC BELL WHITE PAGES
	Germaze Apparel	PACIFIC BELL WHITE PAGES
	From San Jose Telephones Call	PACIFIC BELL WHITE PAGES
	Berkeley Concrete Pumping Inc	PACIFIC BELL WHITE PAGES
	From Sacramento Telephones Call	PACIFIC BELL WHITE PAGES
	Berkeley Concrete Pumping	PACIFIC BELL WHITE PAGES
	Berkeley Computer Dynamics	PACIFIC BELL WHITE PAGES
1986	TRUMPETVINE WINES	PACIFIC BELL WHITE PAGES
	VIVOLIS ICE CREAM OF ITALY	PACIFIC BELL WHITE PAGES
	CHERIES CLOTHING FOR	PACIFIC BELL WHITE PAGES
	WOMEN	PACIFIC BELL WHITE PAGES

FINDINGS

<u>Year</u>	<u>Uses</u>	<u>Source</u>
1986	CHEESE COFFEE CENTER	PACIFIC BELL WHITE PAGES
	ROSEBUD 849 283r	PACIFIC BELL WHITE PAGES
	Cheese Coffee Center	PACIFIC BELL WHITE PAGES
	Cheries Clothing For Women Trumpetvine Court Brk	PACIFIC BELL WHITE PAGES
	Coffee Cheese Center See Cheese Coffee Center	PACIFIC BELL WHITE PAGES
	Trumpetvine Wines	PACIFIC BELL WHITE PAGES
	Trumpler B	PACIFIC BELL WHITE PAGES
1980	Cheese Coffee Center	Pacific Telephone
	Vivollis Ice Cream Of Italy	Pacific Telephone
	Trumpetvine Wines	Pacific Telephone
	Trumpetvine Catering	Pacific Telephone
	Sew & Sew	Pacific Telephone
	Cheries Clothing For Women	Pacific Telephone
1970	MARSHALL STEEL CLNRS & LNDRIES	Pacific Telephone Directory
1962	Berkeley Branch	Pacific Telephone
1955	MARSHALL STEEL DRY CLNRS LAUNDERERS RUG CLNRS	The Pacific Telephone & Telegraph Co.
1950	MAISHALL STEEL CO DRY CLEANERS LAUNDORERS RUG CLEANERS	The Pacific Telephone & Telegraph Co.
1943	Hobson Herbt H Caroline sign pntr	R. L. Polk & Co.
1938	HOBSON HERB SHOW CARDS	Pacific Telephone

2116 ALLSTON WAY

<u>Year</u>	<u>Uses</u>	<u>Source</u>
2017	ROGER LARSON	Cole Information Services
	MARSH ARTS CENTER	Cole Information Services
	JAMES COAD	Cole Information Services
	MICHAEL JANTZEN	Cole Information Services
	PAULA ROBINSON	Cole Information Services
	YUAN HUANG	Cole Information Services
	LEISSA ROMERO	Cole Information Services
	OMAR BAKR	Cole Information Services
	MICHAEL BROWN	Cole Information Services
	WARD MACDONALD	Cole Information Services
	HENRY MARTINEZ	Cole Information Services
	WILLY TJENG	Cole Information Services
	WEIXUAN CHEN	Cole Information Services
	FUMIN LI	Cole Information Services

FINDINGS

<u>Year</u>	<u>Uses</u>	<u>Source</u>
2017	PRISCILLA RODGERS	Cole Information Services
	ETTA JONES	Cole Information Services
	HENGYUAN WANG	Cole Information Services
	SAMUEL CARLISE	Cole Information Services
	GILBERT HERRERA	Cole Information Services
	BERKELEY APARTMENTS GAIA	Cole Information Services
	PANORAMIC INTERESTS	Cole Information Services
	CAROLYN SAULSON	Cole Information Services
2014	PRAVEEN NARAYANAN	Cole Information Services
	MARSH ARTS CENTER	Cole Information Services
	CAROLYN SAULSON	Cole Information Services
	YUAN HUANG	Cole Information Services
	SHI SHEN	Cole Information Services
	OMAR BAKR	Cole Information Services
	ANDREW BERTOLI	Cole Information Services
	AMBER REDMOND	Cole Information Services
	ETTA JONES	Cole Information Services
	AKASH PATEL	Cole Information Services
	HENGYUAN WANG	Cole Information Services
	KYLE ROSS	Cole Information Services
	CHRISTINE MOUTOME	Cole Information Services
	THE GAIA BUILDING RESIDENCE MANAGER	Cole Information Services
	PANORAMIC INTERESTS	Cole Information Services
	SAMUEL NELSON	Cole Information Services
	2009	THAO BUI
LAUREN GINIGER		Cole Information Services
NZHDE VARDANYAN		Cole Information Services
CINDIE KONG		Cole Information Services
MARK BROWNING		Cole Information Services
JI MIN		Cole Information Services
CONNIE CHEN		Cole Information Services
BREMER WHYTE BROWN & OMEARA LLP		Cole Information Services
TRIPLE ROCK BREWERY & ALE HOUSE		Cole Information Services
CITY CARSHARE		Cole Information Services
PANORAMIC INTERESTS		Cole Information Services
PRESIDIO WAREHOUSES LLC		Cole Information Services
WARD MACDONALD	Cole Information Services	

FINDINGS

<u>Year</u>	<u>Uses</u>	<u>Source</u>
2006	BECKMANAlex C	Haines Company, Inc.
	CASSETT David	Haines Company, Inc.
	CHENGWIlson	Haines Company, Inc.
	EKLUNDYod It	Haines Company, Inc.
	GINIGERLauren	Haines Company, Inc.
	HERLICKPhll Ilp	Haines Company, Inc.
	JIAN Steven	Haines Company, Inc.
	KATOAk Ira	Haines Company, Inc.
	KIM Seong Kon	Haines Company, Inc.
	MILLERThomas	Haines Company, Inc.
	MUNOZAmorina	Haines Company, Inc.
	PANORAMIC	Haines Company, Inc.
	INTERest S	Haines Company, Inc.
	SHEARSCChristopher	Haines Company, Inc.
	SHULTZ Matthew	Haines Company, Inc.
	TAYLOR Michael	Haines Company, Inc.
	THE GAIA BLDG	Haines Company, Inc.
	RSDNC MGR	Haines Company, Inc.
	VALICENTI Dina	Haines Company, Inc.
APARTMENTS	Haines Company, Inc.	
2004	PANORAMIC INTERESTS	Cole Information Services
	SLADE TAYLOR	Cole Information Services
	JOHN BLANCO	Cole Information Services
	CHRISTIAN LARSEN	Cole Information Services
	CONNIE CHEN	Cole Information Services
	PHILL HERLICK	Cole Information Services
	TOM KANG	Cole Information Services
1999	ANN TOWNER	Cole Information Services
	THAO BUI	Cole Information Services
	CINDIE KONG	Cole Information Services
	MARTIN J & R	Cole Information Services
	CONNIE CHEN	Cole Information Services
	WARD MACDONALD	Cole Information Services
	THAO BUI	Cole Information Services
	LAUREN GINIGER	Cole Information Services
	NZHDE VARDANYAN	Cole Information Services
	MARK BROWNING	Cole Information Services
MARTIN REID	Cole Information Services	

FINDINGS

<u>Year</u>	<u>Uses</u>	<u>Source</u>
1999	JI MIN	Cole Information Services
1996	MARTIN REID	PACIFIC BELL DIRECTORY
	MARTIN J & R	PACIFIC BELL DIRECTORY
1992	AMERICAN RED CROSSBAY AREA	PACIFIC BELL DIRECTORY
1991	Berkeley	PACIFIC BELL WHITE PAGES
1986	AMERICAN RED CROSS	PACIFIC BELL WHITE PAGES
1980	Berkeley West Contra Costa Chapter	Pacific Telephone
1975	ALAMEDA CHAPTER	Pacific Telephone
1970	AMERICAN NATIONAL RED CROSS	Pacific Telephone Directory
1962	General Offices	Pacific Telephone
	Berkeley Chapter Amer Natl Red Cross genl ofcs	Pacific Telephone
1955	AMERICAN NATIONAL RED CROSS	The Pacific Telephone & Telegraph Co.
	BERKELEY CHAPTER AMER NATL RED CROSS GENL OFCS BERKELEY	The Pacific Telephone & Telegraph Co.
1950	BERKELEY CHAPTER ASEERICAN NATIONAL RED CROSS GEN OFCS	The Pacific Telephone & Telegraph Co.
	ALAMEDA CHAPTER	The Pacific Telephone & Telegraph Co.
1943	AMERICAN RED CROSS Berkeley Chapter Mrs Marian Conklin Exec Sec	R. L. Polk & Co.
1938	RED CROSS	Pacific Telephone
1925	BERKELEY FARM CREAMERY CO	R. L. Polk & Co. of California
1920	BERKELEY FARM CREAMERY CO	R. L. Polk & Co. of California

2119 ALLSTON WAY

<u>Year</u>	<u>Uses</u>	<u>Source</u>
1925	MEYER F H CAL SCHOOL ARTS & CRAFTS	R. L. Polk & Co. of California
1920	MEYER F H CAL SCHOOL ARTS & CRAFTS	R. L. Polk & Co. of California
	CAL SCHOOL OF ARTS & CRAFTS	R. L. Polk & Co. of California

2120 ALLSTON WAY

<u>Year</u>	<u>Uses</u>	<u>Source</u>
2017	MARSH THEBUSINESS & BOX OFFICE	Cole Information Services
2014	MARSH THEBUSINESS & BOX OFFICE	Cole Information Services
2009	JAZZ ISLAND	Cole Information Services
2006	ISLAND	Haines Company, Inc.
	ANNASJAZZ	Haines Company, Inc.
	JAZZISLAND	Haines Company, Inc.

FINDINGS

2121 ALLSTON WAY

<u>Year</u>	<u>Uses</u>	<u>Source</u>
2017	CENTER FOR JEWISH LIVING & LEARNING	Cole Information Services
2004	MICHEL ZOPPAS	Cole Information Services
	TCSI CORP	Cole Information Services
1996	TCSI CORPORATION	PACIFIC BELL DIRECTORY
1994	TEKNEKRON PERSONAL COMM GROUP	Cole Information Services
	TEKNEKRON COMMUNICATIONS SYSTS	Cole Information Services
	TEKNEKRON NETWORK SYSTEMS	Cole Information Services
	TEKNEKRON COMMUNICATIONS FRGN	Cole Information Services
1992	TEKNEKRON COMMUNICATION SYSTEMS	PACIFIC BELL DIRECTORY
1991	Teknekron Inc	PACIFIC BELL WHITE PAGES
	Teknekron Communication Systems	PACIFIC BELL WHITE PAGES
	Teknekron Inc	PACIFIC BELL WHITE PAGES
1986	TEKNEKRON INC	PACIFIC BELL WHITE PAGES
	TERA SYSTEMS	PACIFIC BELL WHITE PAGES
	Cor Star	PACIFIC BELL WHITE PAGES
	Teknekron Inc	PACIFIC BELL WHITE PAGES
	Technic Research Laboratories POBox 667	PACIFIC BELL WHITE PAGES
	Teknekron Inc	PACIFIC BELL WHITE PAGES
1980	ROI Consultants Inc	Pacific Telephone
	Teknekron Controls Incorporated	Pacific Telephone
1975	LEDERER STREET & ZEUS CO PRNTRS	Pacific Telephone
	BERKELEY ENGRAVING CO	Pacific Telephone
	L S & Z LEDERER STREET & ZEUS CO PMTRS	Pacific Telephone
1970	DICKINSON WARREN SCHOOL OF BUSINESS BERKELEY	Pacific Telephone Directory
	EDUCATIONAL CONSULTANTS INC BERKELEY	Pacific Telephone Directory
	L S & Z LEDERER STREET & ZEUS CO PRNTRS BERKELEY	Pacific Telephone Directory
	LEDERER STREET & ZEUS CO PRNTRS BERKELEY	Pacific Telephone Directory
	NANCY TAYLOR SECRETARIAL SCHOOL BERKELEY	Pacific Telephone Directory
	SPEEDWRITING SECRETARIAL SCHOOL BERKELEY	Pacific Telephone Directory

FINDINGS

<u>Year</u>	<u>Uses</u>	<u>Source</u>
1970	TAYLOR NANCY SECRETARIAL SCHOOL BERKELEY	Pacific Telephone Directory
1962	Lederer Street & Zeus Co prntrs	Pacific Telephone
	California Art and Engraving Co	Pacific Telephone
	L S & Z Lederer Street & Zeus Co	Pacific Telephone
1955	CALIF ART & ENGRAVING CO BERKELEY	The Pacific Telephone & Telegraph Co.
	DANFORTH ANCHORS SHIP ANCHORS BERKELEY	The Pacific Telephone & Telegraph Co.
	L S & Z LEDERER STREET & ZEUS CO BERKELEY	The Pacific Telephone & Telegraph Co.
	LEDERER STREET & ZEUS CO PRNTRS BERKELEY	The Pacific Telephone & Telegraph Co.
	MOORE THOS A CALIF ART & ENGRAVING CO BERKELEY	The Pacific Telephone & Telegraph Co.
1950	LEDERER STREET & ZEUS CO PRNTRS	The Pacific Telephone & Telegraph Co.
	DANFORTI ANCHORS SHIP ANCHORS	The Pacific Telephone & Telegraph Co.
	CALIF ART & ENGRAVING CO	The Pacific Telephone & Telegraph Co.
1945	CALIF ART & ENGRAVING CO BERKELEY	The Pacific Telephone & Telegraph Co.
	DANFORTH RICHARD S SHIP ANCHORS BERKELEY	The Pacific Telephone & Telegraph Co.
	LEDERER STREET & ZEUS CO PRINTERS PUB & BINDERS BERKELEY	The Pacific Telephone & Telegraph Co.
1943	Lederer Street & Zues Co H J Lederer W J Kolasa printers	R. L. Polk & Co.
	League of California Cities Richd Graves exec sec	R. L. Polk & Co.
	ads Catalogs Folders Advertising Cards and Space Advertisements A Complete Year Book Service	R. L. Polk & Co.

2122 ALLSTON WAY

<u>Year</u>	<u>Uses</u>	<u>Source</u>
1938	FOSS BROS MILK HAULING	Pacific Telephone

2126 ALLSTON WAY

<u>Year</u>	<u>Uses</u>	<u>Source</u>
2014	WEN CHANG	Cole Information Services

2128 ALLSTON WAY

<u>Year</u>	<u>Uses</u>	<u>Source</u>
2009	DUVAL HICKS	Cole Information Services

FINDINGS

<u>Year</u>	<u>Uses</u>	<u>Source</u>
2004	DUVAL HICKS	Cole Information Services
1999	DUVAL HICKS	Cole Information Services

2132 ALLSTON WAY

<u>Year</u>	<u>Uses</u>	<u>Source</u>
1945	CALIF COLLEGE OF BUSINESS BERKELEY	The Pacific Telephone & Telegraph Co.
1943	California College of Business H W Bennett Pres	R. L. Polk & Co.
1938	WISE C W CALIF COLLEGE OF BUS CALIF COLLEGE OF BUSINESS	Pacific Telephone Pacific Telephone

2133 ALLSTON WAY

<u>Year</u>	<u>Uses</u>	<u>Source</u>
1925	SUPT OF SCHOOLS CITY AND COUNTY OFFICES	R. L. Polk & Co. of California R. L. Polk & Co. of California
1920	SUPT OF SCHOOLS JAMES MORRIS C SUPT OF SCHOOLS CITY & COUNTY OFFICES	R. L. Polk & Co. of California R. L. Polk & Co. of California R. L. Polk & Co. of California

2134 ALLSTON WAY

<u>Year</u>	<u>Uses</u>	<u>Source</u>
2017	SABOR MEXICANO CANCUN IMAGE COMICS INC	Cole Information Services Cole Information Services Cole Information Services
2014	CANCUN SABOR MEXICANO	Cole Information Services Cole Information Services
2009	CANCUN TAQUERIA CANCUN SABOR MEXICANO JORGE SALDANA	Cole Information Services Cole Information Services Cole Information Services
2006	ALLEN INTERACTION CANCUN KIMES MORRIS CONSTRUCITON INC	Haines Company, Inc. Haines Company, Inc. Haines Company, Inc. Haines Company, Inc. Haines Company, Inc.
2004	HENRI NORRIS HENRI E NORRIS KIMES MORRIS CONSTRUCTION INC CANCUN TAQUERIA INC	Cole Information Services Cole Information Services Cole Information Services Cole Information Services
2000	CANCUN	Pacific Bell

FINDINGS

<u>Year</u>	<u>Uses</u>	<u>Source</u>
2000	CANCUN	Pacific Bell
	KIMES MORRIS CONSTRUCTION INC	Pacific Bell
	NORRIS HENRI E	Pacific Bell
1999	CANCUN	Cole Information Services
	NORRIS HENRI E ATTORNEY	Cole Information Services
1996	YOUNG WOMEN S CHRISTIAN ASSN OF BERKELEY	PACIFIC BELL DIRECTORY
	NORRIS HENRI E	PACIFIC BELL DIRECTORY
	CANCUN	PACIFIC BELL DIRECTORY
1994	CANCUN	PACIFIC BELL DIRECTORY
	YWCA	Cole Information Services
1992	HENRI E NORRIS	Cole Information Services
	YOUNG WOMEN S CHRISTIAN ASSN OF BERKELEY	PACIFIC BELL DIRECTORY
1991	Berkeley	PACIFIC BELL WHITE PAGES
1986	Arguedas Cristina C atty	PACIFIC BELL WHITE PAGES
	Arguelles Ivan & Marilla	PACIFIC BELL WHITE PAGES
	Cassman Ted W atty	PACIFIC BELL WHITE PAGES
	Cooper & Arguedas	PACIFIC BELL WHITE PAGES
	Cooper B	PACIFIC BELL WHITE PAGES
	Cooper B	PACIFIC BELL WHITE PAGES
	Cooper Penelope M atty	PACIFIC BELL WHITE PAGES
	Reaves Martina Waite & Reaves A Professional Corp	PACIFIC BELL WHITE PAGES
	Rhodes Linda A I A Architect & Planner	PACIFIC BELL WHITE PAGES
	Waite & Reaves A Professional Corp	PACIFIC BELL WHITE PAGES
	Waite Sarita	PACIFIC BELL WHITE PAGES
	Waite Sarita Camille Waite & Reaves A Professional Corp	PACIFIC BELL WHITE PAGES
	Waite Susan L	PACIFIC BELL WHITE PAGES
	Waite Thomas L	PACIFIC BELL WHITE PAGES
	WAITE & REAVES A PROFESSIONAL CORP	PACIFIC BELL WHITE PAGES
	COOPER & ARGUEDAS	PACIFIC BELL WHITE PAGES
1980	Conger Julie M atty	Pacific Telephone
	Cooper Hertz & Lyons attys	Pacific Telephone
	Cooper Penny atty	Pacific Telephone
	Hertz Howard atty	Pacific Telephone
	Lyons Robert W atty	Pacific Telephone
	Rhodes Linda A I A Architect & Planner	Pacific Telephone

FINDINGS

<u>Year</u>	<u>Uses</u>	<u>Source</u>
1980	Waite Sarita Camille Atty At Law Berkeley	Pacific Telephone Pacific Telephone
	Young Womens Christian Assn Of Berkeley	Pacific Telephone
1970	YWCA YOUNG WOMEN S CHRISTIAN ASSN OF BERKELEY BERKELEY	Pacific Telephone Directory
	YOUNG WOMEN S CHRISTIAN ASSN OF BERKELEY BERKELEY	Pacific Telephone Directory
1955	Y W C A YOUNG WOMEN S CHRISTIAN ASSN	The Pacific Telephone & Telegraph Co.
	YOUNG WOMEN S CHRISTIAN ASSN	The Pacific Telephone & Telegraph Co.
1950	Y W C A YOUNG WOMENS CHRISTIAN ASSN ADMINISTRATION & HOTEL	The Pacific Telephone & Telegraph Co.
	YOUNG WOMEN S CHRISTIAN ASSN ADMINISTRATION & HOTEL	The Pacific Telephone & Telegraph Co.
1943	Roberts Chas R Alice H emp agcy	R. L. Polk & Co.
1938	MCNEILL TEACHERS AGENCY	Pacific Telephone
1933	MCNEILL TEACHERS AGENCY C R ROBERTS MGR BERKELEY	R. L. Polk & Co.

2136 ALLSTON WAY

<u>Year</u>	<u>Uses</u>	<u>Source</u>
1945	MCNEILL TEACHERS AGENCY BERKELEY	The Pacific Telephone & Telegraph Co.
1938	KESSING ELEANOR GOWNS	Pacific Telephone
1933	BERKELEY REALTY BOARD J D WHITE SEC BERKELEY	R. L. Polk & Co.

2150 ALLSTON WAY

<u>Year</u>	<u>Uses</u>	<u>Source</u>
2017	STRATEGEN CONSULTING	Cole Information Services
	42 INC	Cole Information Services
	CENTER FOR ECOLITERACY	Cole Information Services
	MADRONE PROJECT	Cole Information Services
	SAGE	Cole Information Services
	EARTH ISLAND INSTITUTE	Cole Information Services
	REGENERATIVE VENTURES	Cole Information Services
	TUMIS	Cole Information Services
	BROWER DAVID CENTER	Cole Information Services
	BAY AREA OPEN SPACE COUNCIL	Cole Information Services
	FORTYTWO INC	Cole Information Services
	LEE SAFRAN MFT	Cole Information Services

FINDINGS

<u>Year</u>	<u>Uses</u>	<u>Source</u>
2017	GROUP BLUHON	Cole Information Services
	INST FOR ENVIRO ENTREP	Cole Information Services
2014	CENTER FOR ECOLITERACY	Cole Information Services
	SAGE	Cole Information Services
	MADRONE PROJECT	Cole Information Services
	INTERNATIONAL RIVERS NETWORK	Cole Information Services
	BROWER DAVID CENTER	Cole Information Services
	BANKCHECK	Cole Information Services
	HUB BAY AREA	Cole Information Services
	CITIZENS ENGAGEMENT LAB	Cole Information Services
	EARTH ISLAND INSTITUTE	Cole Information Services
	TECHNOLOGY INNOVATION FOR SUSTAINABL	Cole Information Services
	INST FOR ENVIRO ENTREP	Cole Information Services
	REGENERATIVE VENTURES	Cole Information Services
	TUMIS	Cole Information Services
	VINITA GOYAL	Cole Information Services

2161 ALLSTON WAY

<u>Year</u>	<u>Uses</u>	<u>Source</u>	
2017	EMILY CHOO	Cole Information Services	
	SOLEIL TANNING SALONS	Cole Information Services	
	ALLSTON LOFTS	Cole Information Services	
	HAN LIU	Cole Information Services	
	JAE HWANG	Cole Information Services	
	ENOCH CHANG	Cole Information Services	
	CRYSTAL MOUSSOURIS	Cole Information Services	
	EDWARD JONES	Cole Information Services	
	VANESSA TEJADA	Cole Information Services	
	YIDA WANG	Cole Information Services	
	ADAM PETERS	Cole Information Services	
	SARAH DONELAN	Cole Information Services	
	LAIKWAN CHAN	Cole Information Services	
	SAGAR PAREKH	Cole Information Services	
	TIANA CURRY	Cole Information Services	
	NAQUINNA COLE	Cole Information Services	
	IBRAHIM HADIR	Cole Information Services	
	FELICIA CHANG	Cole Information Services	
	2014	FELICIA CHANG	Cole Information Services

FINDINGS

<u>Year</u>	<u>Uses</u>	<u>Source</u>
2014	SHAW LAN INVESTMT REP	Cole Information Services
	SEAN CUALOPING	Cole Information Services
	SEAN LARSON	Cole Information Services
	SAGAR PAREKH	Cole Information Services
	RAVJOT TUMBER	Cole Information Services
	SALLY JIMENEZ	Cole Information Services
	TSUNG LIU	Cole Information Services
	NEIL SMYTHE	Cole Information Services
	KATHY ZHENG	Cole Information Services
	HO LEUNG	Cole Information Services
	SANGYOON PARK	Cole Information Services
	VANESSA TEJADA	Cole Information Services
	ALEXANDRIA MACCALLUM	Cole Information Services
	CRYSTAL MOUSSOURIS	Cole Information Services
	TO CHIU	Cole Information Services
	RUTH KIM	Cole Information Services
	YOUNGWON KWON	Cole Information Services
	HAN LIU	Cole Information Services
	ALLSTON LOFTS	Cole Information Services
	CARTRIDGE WORLD	Cole Information Services
EDWARD JONES FINANCIAL ADVISOR LA	Cole Information Services	
SOLEIL TANNING SALONS	Cole Information Services	
SARAH WILSON	Cole Information Services	
2009	STEVEN BARNES	Cole Information Services
	COALITION OF UNIVERSITY EMPLOYEES	Cole Information Services
	CHRISTOPHER BURRELL	Cole Information Services
	SHEILA CROCKER	Cole Information Services
	AIDA SETHIAN	Cole Information Services
	JEFF SHIUE	Cole Information Services
	ANOSHA SIRIPALA	Cole Information Services
	EDUARDO ESPIRITU	Cole Information Services
	SEAN LEE	Cole Information Services
	LUIS ALVARGONZALEZ	Cole Information Services
	KOHEI MORITA	Cole Information Services
	P HUNG	Cole Information Services
	ENOCH CHANG	Cole Information Services
	SARALA NAGALE	Cole Information Services

FINDINGS

<u>Year</u>	<u>Uses</u>	<u>Source</u>
2009	CARTRIDGE WORLD	Cole Information Services
	ALLSTON LOFTS	Cole Information Services
	YOLANDA WONG	Cole Information Services
2006	APARTMENTS	Haines Company, Inc.
	ALLSTON LOFTS	Haines Company, Inc.
	BENJAMINSON Kamn	Haines Company, Inc.
	CANASI Aejandro	Haines Company, Inc.
	CARPENA Fenella	Haines Company, Inc.
	CARTRIDGE WORLD	Haines Company, Inc.
	CHANG Enoch	Haines Company, Inc.
	CHEN Daniel	Haines Company, Inc.
	CHOI Jong	Haines Company, Inc.
	CHONG Vv Ian	Haines Company, Inc.
	CHOY Walyan	Haines Company, Inc.
	COALUION OF UNIV	Haines Company, Inc.
	EMPLOYEES	Haines Company, Inc.
	CROCKERSHEILA	Haines Company, Inc.
	INVESTMT REP	Haines Company, Inc.
	DOMINGUEZDavid	Haines Company, Inc.
	EDWARDJONES	Haines Company, Inc.
	INVSTMNTS	Haines Company, Inc.
	ESPIRITU Norw In	Haines Company, Inc.
	FELDMANAdam	Haines Company, Inc.
	HUI Jonathan	Haines Company, Inc.
	JOHNSON Matthew	Haines Company, Inc.
	KALASHIANS	Haines Company, Inc.
	KALIKAAngelica	Haines Company, Inc.
	KAUPPI OIII	Haines Company, Inc.
	KRETCHNER Jennifer	Haines Company, Inc.
	LEE Sharon	Haines Company, Inc.
	NAM Christy	Haines Company, Inc.
	NASSER Richard	Haines Company, Inc.
	RECED Kay	Haines Company, Inc.
	SANGWook	Haines Company, Inc.
	SETHIANAIda	Haines Company, Inc.
SIRIPALAAAnoshah	Haines Company, Inc.	
SOMOGYI Michael	Haines Company, Inc.	
TAN Echo E	Haines Company, Inc.	

FINDINGS

<u>Year</u>	<u>Uses</u>	<u>Source</u>
2004	ESTHER MIM	Cole Information Services
	TAYU WU	Cole Information Services
	FRANCIS LAM	Cole Information Services
	GREG SMITH	Cole Information Services
	ATTILIO AVINO	Cole Information Services
	RAYMOND PASCUAL	Cole Information Services
	PHILIP LAI	Cole Information Services
	MARIE KIM	Cole Information Services
	JONATHAN STERNBERG	Cole Information Services
	KOHEI MORITA	Cole Information Services
	JULIE YOO	Cole Information Services
	LEE ALTAMIRANO	Cole Information Services
	PATRICK FLYNN	Cole Information Services
	FREDERIC LATREMOLIERE	Cole Information Services
	ABRAHAM FENG	Cole Information Services
	JONATHAN HUI	Cole Information Services
	JOHN DZIAMBA	Cole Information Services
	DANIEL CHEN	Cole Information Services
	VANCE NEWTON	Cole Information Services
	ANOSHA SIRIPALA	Cole Information Services
	JEFF SHIUE	Cole Information Services
	DAE CHUNG	Cole Information Services
	CASSANDRA LIU	Cole Information Services
	SONIA LOPEZ-ESTEBAN	Cole Information Services
	KEN LEE	Cole Information Services
	ANDER CHEN	Cole Information Services
	YOLANDA WONG	Cole Information Services
	CARTRIDGE WORLD EAST BAY	Cole Information Services
	ANNE CHMILEWSKI	Cole Information Services
	TONY YIU	Cole Information Services
	WILLIAM SOHN	Cole Information Services
	ECHO TAN	Cole Information Services
1999	STEVEN BARNES	Cole Information Services
	CHRISTOPHER BURRELL	Cole Information Services
	YOLANDA WONG	Cole Information Services
	SHEILA CROCKER	Cole Information Services
	AIDA SETHIAN	Cole Information Services
	JEFF SHIUE	Cole Information Services

FINDINGS

<u>Year</u>	<u>Uses</u>	<u>Source</u>
1999	SARALA NAGALE	Cole Information Services
	EDUARDO ESPIRITU	Cole Information Services
	SEAN LEE	Cole Information Services
	LUIS ALVARGONZALEZ	Cole Information Services
	KOHEI MORITA	Cole Information Services
	P HUNG	Cole Information Services
	ENOCH CHANG	Cole Information Services
	ANOSHA SIRIPALA	Cole Information Services
1980	Adelman Daniel S dntst	Pacific Telephone
	ARMSTRONG J C COMPANY tax preprtn	Pacific Telephone
	Dudley Seymour MD	Pacific Telephone
	Grubman David MD	Pacific Telephone
	Karalis Geo Demetrius MD Inc	Pacific Telephone
	Lane Arthur M DMD	Pacific Telephone
1975	DUDLEY SEYMOUR MD BERKELEY	Pacific Telephone
	ALLSTON WAY LABORATORIES	Pacific Telephone
	GRUBMAN DAVID MD	Pacific Telephone
	KARALIS GEO DEMETRIUC MD	Pacific Telephone
	LANE ARTHUR M DMD DNTST	Pacific Telephone
1970	ABBRUZZESE CARLO E MD BERKELEY	Pacific Telephone Directory
	BERGEMANN WM T DNTST BERKELEY	Pacific Telephone Directory
	BRIGHT ROBT MD BERKELEY	Pacific Telephone Directory
	DUDLEY SEYMOUR MD BERKELEY	Pacific Telephone Directory
	HARGROVE G KENNETH BERKELEY	Pacific Telephone Directory
	LENZI DON R DNTST OFC BERKELEY	Pacific Telephone Directory
	PELLE H G MD BERKELEY	Pacific Telephone Directory
	RAHMAN JAS C MD BERKELEY	Pacific Telephone Directory
WAMPLER JOSEPH H DNTST BERKELEY	Pacific Telephone Directory	
1962	Gray Donald M MD	Pacific Telephone
	Hargrove G Kenneth MD ofc	Pacific Telephone
	Jacoby Robt L Dr podiatrist	Pacific Telephone
	Starratt Fred W optmtrst	Pacific Telephone
	Zimmerman Kent A MD ofc	Pacific Telephone
	ofc	Pacific Telephone
	Dudley Seymour MD	Pacific Telephone
	Emmal Donald D Dr podiatrist	Pacific Telephone
	Geraldson G L	Pacific Telephone

FINDINGS

<u>Year</u>	<u>Uses</u>	<u>Source</u>
1955	GRAY DONALD M MD BERKELEY	The Pacific Telephone & Telegraph Co.
	HARGROVE G KENNETH MD OFC BERKELEY	The Pacific Telephone & Telegraph Co.
	JACOBY ROBT L DR CHIRPDST	The Pacific Telephone & Telegraph Co.
	MIDKIFF L D MD BERKELEY	The Pacific Telephone & Telegraph Co.
	MIDKIFF L D MD BERKELEY	The Pacific Telephone & Telegraph Co.
	SOMBERG JOS S MD BERKELEY	The Pacific Telephone & Telegraph Co.
	ZIMMERMAN KENT A MD OFC BERKELEY	The Pacific Telephone & Telegraph Co.
	AUERBACH JOHN H DNTST	The Pacific Telephone & Telegraph Co.
	DAVIDSON JAS D MD BERKELEY	The Pacific Telephone & Telegraph Co.
	DUDLEY SEYMOUR MD BERKELEY	The Pacific Telephone & Telegraph Co.
1950	DUDLEY SEYNMOUR MD	The Pacific Telephone & Telegraph Co.
	HARGROVE G K(ENNETH MD OFC	The Pacific Telephone & Telegraph Co.
1945	CALIF FARM BUREAU FEDERATION BERKELEY	The Pacific Telephone & Telegraph Co.
1943	California Farm Bureau Federation	R. L. Polk & Co.

2165 ALLSTON WAY

<u>Year</u>	<u>Uses</u>	<u>Source</u>
1938	STATE FARM BUREAU	Pacific Telephone

2169 ALLSTON WAY

<u>Year</u>	<u>Uses</u>	<u>Source</u>
1933	BERKELEY PLAY HOUSE BOARD BERKELEY	R. L. Polk & Co.
	BROWN E S MRS LECTURER U C R BERKELEY	R. L. Polk & Co.
1928	keley Play House Assn	R.L. Polk and Co of California
1925	PLAYHOUSE ASSN THE	R. L. Polk & Co. of California

2171 ALLSTON WAY

<u>Year</u>	<u>Uses</u>	<u>Source</u>
2017	SOLEIL TANNING SALONS	Cole Information Services
2006	SOLEILTANNING SALON	Haines Company, Inc.
	SALON	Haines Company, Inc.
2004	SOLEIL TANNING SALONS	Cole Information Services
	OCCUPANT UNKNOWN	Cole Information Services
2000	SOLEIL TANNING SALON	Pacific Bell
1999	SOLEIL TANNING SALON	Cole Information Services
1996	SOLEIL TANNING SALON	PACIFIC BELL DIRECTORY

FINDINGS

<u>Year</u>	<u>Uses</u>	<u>Source</u>
1992	EID S TV & ELECTRONICS	PACIFIC BELL DIRECTORY
	UNIVERSITY DISCOUNT VIDEO CENTER	PACIFIC BELL DIRECTORY
1986	NATALIES WOMENS	PACIFIC BELL WHITE PAGES
	N ATALIES W OME NS W E AR	PACIFIC BELL WHITE PAGES
1980	WOLF JEWELERS OF BERKELEY	Pacific Telephone
	Wolfs Jewelers Of Berkeley	Pacific Telephone
1970	COOKE R B CO SURGCL SUPLS BERKELEY	Pacific Telephone Directory
1962	COOKE R B CO surgcl suppl	Pacific Telephone
1955	COOKE R B CO SURGCL SUPPLS BERKELEY	The Pacific Telephone & Telegraph Co.
1950	COOKE R B CO SURGCL SUPPLS	The Pacific Telephone & Telegraph Co.
1945	COOKE R B CO SURGCL SUPPLS BERKELEY	The Pacific Telephone & Telegraph Co.
1943	Cooke Richd B Esther hosp supp	R. L. Polk & Co.
1933	SARGENT NATHAN J (JENNIE) ANTIQUES BERKELEY	R. L. Polk & Co.
1928	h Emma B Mrs bakery	R.L. Polk and Co of California
1925	WOMAN S EXCH LUNCH RM	R. L. Polk & Co. of California

2173 ALLSTON WAY

<u>Year</u>	<u>Uses</u>	<u>Source</u>
2017	BERKELEY RUG HOUSE	Cole Information Services
	SUMO ROLL INC	Cole Information Services
2014	BERKELEY RUG HOUSE	Cole Information Services

2175 ALLSTON WAY

<u>Year</u>	<u>Uses</u>	<u>Source</u>
2017	MASTERS LOCKSMITH	Cole Information Services
	THE SATURN CAFE	Cole Information Services
	EMERGENCY LOCKSMITH 24	Cole Information Services
2014	THE SATURN CAFE	Cole Information Services
	EMERGENCY LOCKSMITH 24	Cole Information Services
2009	ECLIPSE CAFE	Cole Information Services
2004	KAMAL PALACE INDIAN CUISINE	Cole Information Services
	OCCUPANT UNKNOWN	Cole Information Services
2000	KAMAL PALACE INDIAN CUISINE	Pacific Bell
1999	KAMAL PALACE INDIAN CUISINE	Cole Information Services
1996	KAMAL PALACE INDIAN CUISINE	PACIFIC BELL DIRECTORY
1994	SHILPA INDIAN RESTAURANT	Cole Information Services

FINDINGS

<u>Year</u>	<u>Uses</u>	<u>Source</u>
1992	VASILIKI RESTAURANT & BAKERY	PACIFIC BELL DIRECTORY
1991	GOOD EARTH RESTAURANT & BAKERY THE	PACIFIC BELL WHITE PAGES
	The Good Earth Restaurant & Bakery p	PACIFIC BELL WHITE PAGES
	THE GOOD GUYS	PACIFIC BELL WHITE PAGES
1986	Good Earth At Berkeley	PACIFIC BELL WHITE PAGES
	BERKELEY	PACIFIC BELL WHITE PAGES
	GOOD EARTH AT	PACIFIC BELL WHITE PAGES
1980	Good Earth At Berkeley	Pacific Telephone
1975	ALTER VICTOR STOMATHRPT	Pacific Telephone
1925	ANNIS ROBERT PLUMBER	R. L. Polk & Co. of California
	ANNIS REALTY CO	R. L. Polk & Co. of California

2177 ALLSTON WAY

<u>Year</u>	<u>Uses</u>	<u>Source</u>
1955	OXFORD HALL BERKELEY	The Pacific Telephone & Telegraph Co.
1950	OXFORD HALL	The Pacific Telephone & Telegraph Co.
1945	OXFORD HALL BERKELEY	The Pacific Telephone & Telegraph Co.
1938	RADER B H R	Pacific Telephone
	OXFORD APTS	Pacific Telephone
1933	JUSSELL ROY B H BERKELEY	R. L. Polk & Co.
	NICHOLS GLENN ACCT H BERKELEY	R. L. Polk & Co.
	OXFORD APARTMENTS BERKELEY	R. L. Polk & Co.
	RONAY B H BERKELEY	R. L. Polk & Co.
	SALONITES NICK FRUIT BERKELEY	R. L. Polk & Co.
	THOMPSON HARLEY K H	R. L. Polk & Co.
	TITUS WM F (ANNA) H BERKELEY	R. L. Polk & Co.
	WELLBORN ERMA (WID H H) MGR OXFORD APTS H BERKELEY	R. L. Polk & Co.
	CLOUSE LILLIAN MRS CASH DEMETRIOUS KATATAKIS H BERKELEY	R. L. Polk & Co.
	FLURSHUTZ GEO H BERKELEY	R. L. Polk & Co.
	GROVE SHELBY CLK H BERKELEY	R. L. Polk & Co.
	HENDERSHOT LABAN (MARGT) H BERKELEY	R. L. Polk & Co.
1928	circle D Dorothy M slsmn R	R.L. Polk and Co of California
	Cogar Otis G radio techn R	R.L. Polk and Co of California
	Oak Olive Mrs smstrs R	R.L. Polk and Co of California
	System M A cook R	R.L. Polk and Co of California
	Cal Harry meat ctr R	R.L. Polk and Co of California

FINDINGS

<u>Year</u>	<u>Uses</u>	<u>Source</u>
1928	Tessie P Mrs smstrs R	R.L. Polk and Co of California
	Wubker Mary C mgr G A Boehme R	R.L. Polk and Co of California

2179 ALLSTON WAY

<u>Year</u>	<u>Uses</u>	<u>Source</u>
1975	ECOLOGY CENTER	Pacific Telephone
	ENSCI AL PRESS THE	Pacific Telephone
1970	ECOLOGY CENTER BERKELEY	Pacific Telephone Directory
1962	Brown Frank N Furniture Inc	Pacific Telephone
1955	BROWN FRANK N FURNITURE INC BERKELEY	The Pacific Telephone & Telegraph Co.
1945	BROWN FRANK N FURNITURE INC BERKELEY	The Pacific Telephone & Telegraph Co.
1943	BROWN Frank N Frances furn	R. L. Polk & Co.
1933	AMERICAN RED CROSS (BERKELEY CHAPTER) MRS Z G BROWN EXEC SEC BERKELEY	R. L. Polk & Co.
1928	Collins Red Cross Bkly Chapter Mrs Z G Brown Collins C ec	R.L. Polk and Co of California
1925	RED CROSS	R. L. Polk & Co. of California
	RED CROSS	R. L. Polk & Co. of California
1920	RED CROSS	R. L. Polk & Co. of California

BERKELEY SQ

100 BERKELEY SQ

<u>Year</u>	<u>Uses</u>	<u>Source</u>
2017	ORIGINAL POLLO	Cole Information Services
	SUN SHINE	Cole Information Services
2014	ORIGINAL POLLO	Cole Information Services
	SUN SHINE	Cole Information Services
2009	ORIGINAL POLLO	Cole Information Services
	MORTEZA HALLAJI	Cole Information Services
	DESKTOP DESIGN CENTER	Cole Information Services
2006	ORIGINALPOLLO	Haines Company, Inc.
	DESKTOP DESIGN	Haines Company, Inc.
	CENTER	Haines Company, Inc.
2004	DESKTOP DESIGN CTR	Cole Information Services
	POLLO	Cole Information Services
2000	POLLO	Pacific Bell
	DESKTOP DESIGN CENTER	Pacific Bell

FINDINGS

<u>Year</u>	<u>Uses</u>	<u>Source</u>
2000	K S P CAPITAL MNGMNT	Pacific Bell
	K S P CAPITAL MNGMNT	Pacific Bell
	C BERKELEY SQUARE MEDICAL CENTER	Pacific Bell
1999	BERKELEY GO CLUB	Cole Information Services
	DESKTOP DESIGN CENTER	Cole Information Services
	POLLO	Cole Information Services
	EAST BAY GO ASSOCIATION	Cole Information Services
	PUBLIC INTEREST LAWYERS GROUP	Cole Information Services
1996	POLLO	PACIFIC BELL DIRECTORY
	BOYD HUFFMAN WILLIAMS & URLA ATTORNEYS AT LAW	PACIFIC BELL DIRECTORY
	KOKO JEWELRY	PACIFIC BELL DIRECTORY
	4 EAST BAY GO ASSOCIATION	PACIFIC BELL DIRECTORY
1994	KOKO JEWELRY	Cole Information Services
	POLLO	Cole Information Services
	SNA SOLUTIONS INC	Cole Information Services
	EAST BAY GO ASSN	Cole Information Services
1992	POLLO	PACIFIC BELL DIRECTORY
	KOKO JEWELRY	PACIFIC BELL DIRECTORY
	B SNA SOLUTIONS INC	PACIFIC BELL DIRECTORY
	4 EAST BAY GO ASSOCIATION	PACIFIC BELL DIRECTORY
1991	Nina Tailors & Alterations	PACIFIC BELL WHITE PAGES
1986	POLLO	PACIFIC BELL WHITE PAGES
	COMPUTER PROJECTS INC	PACIFIC BELL WHITE PAGES
	KOKO JEWELRY	PACIFIC BELL WHITE PAGES
	PALM & CARD READER	PACIFIC BELL WHITE PAGES
	A NINA TAILORS & ALTERATIONS	PACIFIC BELL WHITE PAGES
	1 WALKER JEWELERS	PACIFIC BELL WHITE PAGES
1962	Anderson Jack Jee & Anderson archts	Pacific Telephone
	Arcon Inc	Pacific Telephone
	Berkeley Square Beauty Salon	Pacific Telephone
	Jee & Anderson archts	Pacific Telephone
	Jenson Ruth Berkeley Square Bty Salon	Pacific Telephone
	Lyons Mary Berkeley Square Bty Salon	Pacific Telephone
	Seaboard Finance Company	Pacific Telephone
1950	CHAMBER OF COMMERCE BERKELEY	The Pacific Telephone & Telegraph Co.

FINDINGS

115 BERKELEY SQ

<u>Year</u>	<u>Uses</u>	<u>Source</u>
2017	WESTERN DENTAL	Cole Information Services
2014	WESTERN DENTAL	Cole Information Services
2009	BEAUCHAMP DR WESTERN DENTAL CENTERS	Cole Information Services
2006	BEAUCHAMP DR	Haines Company, Inc.
	WESTERN DNTL	Haines Company, Inc.
	BEAUCHAMP DR	Haines Company, Inc.
	WESTERN DNTL	Haines Company, Inc.
	WESTRN DENTAL	Haines Company, Inc.
	CENTERS BERKLY	Haines Company, Inc.
	WESTRN DENTAL	Haines Company, Inc.
	ORTHODONTICS	Haines Company, Inc.
2000	BEAUCHAMP DR WESTERN DENTAL CENTERS	Pacific Bell
1999	WESTERN DENTAL CENTERS BERKELEY	Cole Information Services
	BEAUCHAMP DR WESTERN DENTAL CENTERS	Cole Information Services
	BEAUCHAMP WESTERN DENTAL CENTERS BERKELEY	Cole Information Services
	WESTERN DENTAL CENTERS	Cole Information Services
1996	BEAUCHAMP DR-WESTERN DENTAL OFFICES	PACIFIC BELL DIRECTORY
1992	SOUTHERN CROSS CONSTRUCTION	PACIFIC BELL DIRECTORY
1991	Urban Survival	PACIFIC BELL WHITE PAGES
	Urban Susan	PACIFIC BELL WHITE PAGES
1962	Mademoiselle ladies appl	Pacific Telephone
1950	ANTHONY CHAS MADEMOISELLE SHOP	The Pacific Telephone & Telegraph Co.
	MADemoISELLE SHOP	The Pacific Telephone & Telegraph Co.
1943	Mademoiselle Inc Frank Behrman mgr womens furngs	R. L. Polk & Co.

116 BERKELEY SQ

<u>Year</u>	<u>Uses</u>	<u>Source</u>
1986	KALOORS KNIT SHOP	PACIFIC BELL WHITE PAGES

124 BERKELEY SQ

<u>Year</u>	<u>Uses</u>	<u>Source</u>
2009	LITTLE HUNAN RESTAURANT	Cole Information Services
1975	ORANGE JULIUS OF AMERICA	Pacific Telephone

FINDINGS

125 BERKELEY SQ

<u>Year</u>	<u>Uses</u>	<u>Source</u>
2017	THE LITTLE HUNAN	Cole Information Services
2014	LITTLE HUNAN THE	Cole Information Services
2006	LITTLE HUNAN THE	Haines Company, Inc.
2004	LITTLE HUNAN	Cole Information Services
2000	LITTLE HUNAN THE	Pacific Bell
1999	LITTLE HUNAN THE	Cole Information Services
1996	LITTLE HUNAN THE	PACIFIC BELL DIRECTORY
1994	LITTLE HUNAN	Cole Information Services
1992	LITTLE HUNAN THE	PACIFIC BELL DIRECTORY
1986	LITTLE HUNAN THE	PACIFIC BELL WHITE PAGES

127 BERKELEY SQ

<u>Year</u>	<u>Uses</u>	<u>Source</u>
2014	GREAT WESTERN FUNDING	Cole Information Services
2009	NEWBERRYS GIFTS	Cole Information Services
2006	Newb ERRYS GIFTS	Haines Company, Inc.
2004	USHA KRISHNA	Cole Information Services
1950	GENSLER LEE OF BERKELEY JWIRS	The Pacific Telephone & Telegraph Co.

128 BERKELEY SQ

<u>Year</u>	<u>Uses</u>	<u>Source</u>
1994	PARAMONT ENTERPRISE	Cole Information Services
1992	PARAMONT ENTERPRISE THE	PACIFIC BELL DIRECTORY
1991	Paramont Enterprise The	PACIFIC BELL WHITE PAGES
1962	TUNG YUNG CO	Pacific Telephone
	Dove Chas L Tung Yung Co	Pacific Telephone

129 BERKELEY SQ

<u>Year</u>	<u>Uses</u>	<u>Source</u>
2006	JACKSON HEWITT	Haines Company, Inc.
	TAX SERVICE	Haines Company, Inc.
2000	FIRST FIDELITY FUNDING	Pacific Bell

130 BERKELEY SQ

<u>Year</u>	<u>Uses</u>	<u>Source</u>
2004	OCCUPANT UNKNOWN	Cole Information Services
1950	ELITE APPAREL SHOP	The Pacific Telephone & Telegraph Co.

FINDINGS

131 BERKELEY SQ

<u>Year</u>	<u>Uses</u>	<u>Source</u>
2017	FOTO SHOP	Cole Information Services
2014	FOTO SHOP	Cole Information Services
2009	FOTO SHOP	Cole Information Services
2006	FOTOSHOP	Haines Company, Inc.
	FOTOSHOP	Haines Company, Inc.
	LAB PASSPORT	Haines Company, Inc.
	EAST BAY PHOTO	Haines Company, Inc.
	1 FOTOSHOP	Haines Company, Inc.
2004	FOTO SHOP	Cole Information Services
2000	FOTO SHOP	Pacific Bell
	1 FOTO SHOP	Pacific Bell
1999	EAST BAY PHOTO LABORATORY INSTANT PASSPORT PHOTOS	Cole Information Services
	A MAIL BOX	Cole Information Services
	FOTO SHOP	Cole Information Services
1996	FOTO SHOP	PACIFIC BELL DIRECTORY
	A-MAIL-BOX	PACIFIC BELL DIRECTORY
1994	EAST BAY PHOTO LAB	Cole Information Services
	A MAIL BOX	Cole Information Services
1992	EAST BAY PHOTO LAB	PACIFIC BELL DIRECTORY
	A-MAIL-BOX	PACIFIC BELL DIRECTORY
1991	Zau Vivi	PACIFIC BELL WHITE PAGES
	Zatron Financial Services	PACIFIC BELL WHITE PAGES
	Zauderer Naomi	PACIFIC BELL WHITE PAGES
	Mail In A Box	PACIFIC BELL WHITE PAGES
1986	EAST BAY PHOTO LAB	PACIFIC BELL WHITE PAGES
1975	EAST BAY PHOTO LAB	Pacific Telephone
1962	Berkeley Branch	Pacific Telephone

133 BERKELEY SQ

<u>Year</u>	<u>Uses</u>	<u>Source</u>
2017	MOBILE KANGAROO	Cole Information Services
2014	MOBILE KANGAROO	Cole Information Services
2009	BERKELEY SHOE & LUGGAGE REPAIR	Cole Information Services
2006	LUGGAGE REPAIR	Haines Company, Inc.
	BERKLYSHOE	Haines Company, Inc.
2004	BERKELEY SHOE & LUGGAGE REPAIR	Cole Information Services
2000	BERKELEY SHOE & LUGGAGE REPAIR	Pacific Bell

FINDINGS

<u>Year</u>	<u>Uses</u>	<u>Source</u>
1999	BERKELEY SHOE & LUGGAGE REPAIR	Cole Information Services
	1 FOTO SHOP	Cole Information Services
1996	BERKELEY SHOE & LUGGAGE REPAIR	PACIFIC BELL DIRECTORY
1994	BERKELEY SHOE & LUGGAGE REPAIR	Cole Information Services
1992	BERKELEY SHOE & LUGGAGE REPAIR	PACIFIC BELL DIRECTORY
1986	BERKELEY SHOE & LUGGAGE REPAIR	PACIFIC BELL WHITE PAGES
1975	BERKELEY SHOE & LUGGAGE SERVICE	Pacific Telephone

136 BERKELEY SQ

<u>Year</u>	<u>Uses</u>	<u>Source</u>
2004	IVANIA TAUSCHE HAIR DESIGNS	Cole Information Services
	ZARI RAZI	Cole Information Services
2000	IVANIA TAUSCHE HAIR DESIGNS	Pacific Bell
1999	IVANIA TAUSCHE HAIR DESIGNS	Cole Information Services
	SALON 2000	Cole Information Services
1994	SALON 2000	Cole Information Services
1986	Palace Barber Salon	PACIFIC BELL WHITE PAGES
1975	PALACE BARBER SALON	Pacific Telephone

137 BERKELEY SQ

<u>Year</u>	<u>Uses</u>	<u>Source</u>
2017	ANNA BELLA NAILS	Cole Information Services
2014	ANNA BELLA NAILS	Cole Information Services
2006	SALON	Haines Company, Inc.
2000	SALON 2000	Pacific Bell
1999	NAILS BY SANDY	Cole Information Services
1996	SALON 2000	PACIFIC BELL DIRECTORY
1992	SALON 2000	PACIFIC BELL DIRECTORY
1986	PALACE BARBER SALON	PACIFIC BELL WHITE PAGES
1962	Budget Finance Plan	Pacific Telephone
1943	SOUTHERN Pacific Co ticket office	R. L. Polk & Co.

139 BERKELEY SQ

<u>Year</u>	<u>Uses</u>	<u>Source</u>
2014	LITTLE MANDARIN	Cole Information Services
2006	LITTLEMANDARIN	Haines Company, Inc.
2004	LITTLE MANDARIN	Cole Information Services
	OCCUPANT UNKNOWN	Cole Information Services
2000	LITTLE MANDARIN	Pacific Bell

FINDINGS

<u>Year</u>	<u>Uses</u>	<u>Source</u>
1999	LITTLE MANDARIN	Cole Information Services
1996	LITTLE MANDARINE	PACIFIC BELL DIRECTORY
1994	LITTLE MANDARINE	Cole Information Services
1992	LITTLE MANDARINE	PACIFIC BELL DIRECTORY
1986	LITTLE MANDARINE	PACIFIC BELL WHITE PAGES
1962	Chips Fountain Lunch	Pacific Telephone
	Marsh Ellis F Chips Fountrn Lunch	Pacific Telephone
1950	CHIPS RSTRNT	The Pacific Telephone & Telegraph Co.
1943	Mahoney Jos M Alta restr	R. L. Polk & Co.

150 BERKELEY SQ

<u>Year</u>	<u>Uses</u>	<u>Source</u>
2017	JUICE APPEAL	Cole Information Services
	KAPLAN INTERNATIONAL	Cole Information Services
2014	KAPLAN INTERNATIONAL	Cole Information Services
	JUICE APPEAL	Cole Information Services
2009	KAPLAN EDUCATION	Cole Information Services
	KAPLAN ENGLISH PROGRAMS	Cole Information Services
2006	JUICE APPEAL	Haines Company, Inc.
	KAPLAN	Haines Company, Inc.
	EDUCATION	Haines Company, Inc.
	KAPLAN ENGLISH	Haines Company, Inc.
	PROGRAMS	Haines Company, Inc.
2004	JUICE APPEAL	Cole Information Services
1994	AMERICAN SAVINGS BANK FA	Cole Information Services
1986	AMERICAN SAVINGS AND LOAN ASSOCIATION	PACIFIC BELL WHITE PAGES
1962	BERKELEY SAVINGS & LOAN ASSN	Pacific Telephone
1943	Harris Jos W mens clo	R. L. Polk & Co.

0100 BERKELEY SQ

<u>Year</u>	<u>Uses</u>	<u>Source</u>
1991	Koko Kunle	PACIFIC BELL WHITE PAGES
	Koko Jewelry	PACIFIC BELL WHITE PAGES
	Kol Mark	PACIFIC BELL WHITE PAGES
	Kokolias K	PACIFIC BELL WHITE PAGES
	Kokot Ferrari Diane M	PACIFIC BELL WHITE PAGES

FINDINGS

CENTER

2114 CENTER

<u>Year</u>	<u>Uses</u>	<u>Source</u>
1986	FLOWER SHOP THE	PACIFIC BELL WHITE PAGES
1928	FLOWER SHOP THE A Toso D Traversaro D Brunetti Cut Flowers and Floral Designs for All Occasions Orders Delivered Anywhere By Telegraph	R.L. Polk and Co of California

2124 CENTER

<u>Year</u>	<u>Uses</u>	<u>Source</u>
1986	GUD FUD DONUTS & BAKERY	PACIFIC BELL WHITE PAGES
	1 Tai Wen Chung	PACIFIC BELL WHITE PAGES
	Sun Wen Hsing	PACIFIC BELL WHITE PAGES
	2 Feder Judson J	PACIFIC BELL WHITE PAGES

2125 CENTER

<u>Year</u>	<u>Uses</u>	<u>Source</u>
1928	BERKELEY PLEATING & HEMSTITCHING SHOP Fern Kennedy Hemstichingr Ploting Cable Stitching Knife Pleating Skirt Pleating a Specialty	R.L. Polk and Co of California

2126 CENTER

<u>Year</u>	<u>Uses</u>	<u>Source</u>
1986	HONG FU	PACIFIC BELL WHITE PAGES

2128 CENTER

<u>Year</u>	<u>Uses</u>	<u>Source</u>
1986	ACT ONE ACT TWO CINEMA	PACIFIC BELL WHITE PAGES

2132 CENTER

<u>Year</u>	<u>Uses</u>	<u>Source</u>
1986	KINGS BASEBALL CARDS	PACIFIC BELL WHITE PAGES

2136 CENTER

<u>Year</u>	<u>Uses</u>	<u>Source</u>
1986	MC PHEES JUNIOR BOOTERY	PACIFIC BELL WHITE PAGES

2138 CENTER

<u>Year</u>	<u>Uses</u>	<u>Source</u>
1986	4 Liphard Thos	PACIFIC BELL WHITE PAGES
	8 Marx Kenneth	PACIFIC BELL WHITE PAGES

FINDINGS

2140 CENTER

<u>Year</u>	<u>Uses</u>	<u>Source</u>
1986	STOP THE CLOCK	PACIFIC BELL WHITE PAGES
1928	j Y a UJAc W OAKLAND BERKI DRUCQUEB & SONS Est 1869 John Drucquer Late of the Strand and Regent St London Cigarette and Tobacco Manufacturers	R.L. Polk and Co of California

2142 CENTER

<u>Year</u>	<u>Uses</u>	<u>Source</u>
1986	CHRISTIAN SCIENCE	PACIFIC BELL WHITE PAGES
	CHURCHES & READING ROOMS	PACIFIC BELL WHITE PAGES

2146 CENTER

<u>Year</u>	<u>Uses</u>	<u>Source</u>
1986	PIP POSTAL INSTANT PRESS	PACIFIC BELL WHITE PAGES

2148 CENTER

<u>Year</u>	<u>Uses</u>	<u>Source</u>
1986	CAFE RIO	PACIFIC BELL WHITE PAGES

2152 CENTER

<u>Year</u>	<u>Uses</u>	<u>Source</u>
1986	CAMPUS FLORIST	PACIFIC BELL WHITE PAGES

2154 CENTER

<u>Year</u>	<u>Uses</u>	<u>Source</u>
1986	BEST IN THE WEST THE PIZZA	PACIFIC BELL WHITE PAGES

CENTER %

2127 CENTER %

<u>Year</u>	<u>Uses</u>	<u>Source</u>
1928	300118 NB N H A & HON H A and R W Real Estate Insurance and Loans City and Counfield Fire and Marine Insurance Co of Ltd and Ocean Accident & Guarantee Corp National Lif	R.L. Polk and Co of California

CENTER AVE A203

2105 CENTER AVE A203

<u>Year</u>	<u>Uses</u>	<u>Source</u>
1928	haven Sami A dentist	R.L. Polk and Co of California

FINDINGS

CENTER DR

2103 CENTER DR

<u>Year</u>	<u>Uses</u>	<u>Source</u>
1928	hue J Erdw Ctlse rnsteo	R.L. Polk and Co of California

2105 CENTER DR

<u>Year</u>	<u>Uses</u>	<u>Source</u>
1928	h Eug E Lee 0 real est	R.L. Polk and Co of California
	lines National Bank Bldg Berkeley	R.L. Polk and Co of California
	1404 Jas L archt designe R	R.L. Polk and Co of California
	SINCLAIR EARL J Madge D City Attorney City of Berkeley City Hall and Lawyer	R.L. Polk and Co of California

2110 CENTER DR

<u>Year</u>	<u>Uses</u>	<u>Source</u>
1928	Davlt Kathryn beauty shop	R.L. Polk and Co of California

2113 CENTER DR

<u>Year</u>	<u>Uses</u>	<u>Source</u>
1928	av Dalip S stdt R	R.L. Polk and Co of California
	Misra Benj R	R.L. Polk and Co of California
	Colter Emily wid Peter H	R.L. Polk and Co of California

2121 CENTER DR

<u>Year</u>	<u>Uses</u>	<u>Source</u>
1928	Kirk Building	R.L. Polk and Co of California

2123 CENTER DR

<u>Year</u>	<u>Uses</u>	<u>Source</u>
1928	Brookdale Fred J Gtneva H ins	R.L. Polk and Co of California
	MAT f Ea K MI Eva S Real Estate Loans and Insuralnce also Notary	R.L. Polk and Co of California

2124 CENTER DR

<u>Year</u>	<u>Uses</u>	<u>Source</u>
1928	U Ronald Ree mov pic opr H	R.L. Polk and Co of California

2125 CENTER DR

<u>Year</u>	<u>Uses</u>	<u>Source</u>
1928	av John flagmn R	R.L. Polk and Co of California

FINDINGS

2127 CENTER DR

<u>Year</u>	<u>Uses</u>	<u>Source</u>
1928	Springfield Fire &c Marine Ins Co of Mass H A Johnson & Son agts	R.L. Polk and Co of California

2129 CENTER DR

<u>Year</u>	<u>Uses</u>	<u>Source</u>
1928	Lake News weekly B G Wetzel publ R A Smith edito R	R.L. Polk and Co of California
	t Berkeley Herald weekly Emilie Baxley editor and publ R	R.L. Polk and Co of California

2134 CENTER DR

<u>Year</u>	<u>Uses</u>	<u>Source</u>
1928	Ahlgren Arth R Hazel R ins	R.L. Polk and Co of California

2136 CENTER DR

<u>Year</u>	<u>Uses</u>	<u>Source</u>
1928	Contra & Lorenz C C Emslie W F Lorenz real est	R.L. Polk and Co of California

2137 CENTER DR

<u>Year</u>	<u>Uses</u>	<u>Source</u>
1928	H Newman Ida toys	R.L. Polk and Co of California

2138 CENTER DR

<u>Year</u>	<u>Uses</u>	<u>Source</u>
1975	FRY RICHARD J	Pacific Telephone
1928	w Hi W R	R.L. Polk and Co of California
	Autrey Helen stdt R	R.L. Polk and Co of California
	ter Nell model R	R.L. Polk and Co of California
	Brunk B P R	R.L. Polk and Co of California
	R	R.L. Polk and Co of California
	Colbie Kjild S dentist	R.L. Polk and Co of California
	Eichenberger Theo R	R.L. Polk and Co of California
	Albt E reporter S F Chronicle H	R.L. Polk and Co of California
	Center Elmer M R	R.L. Polk and Co of California
	Janvrin Everett B estimator E F Henderson H	R.L. Polk and Co of California
	Guilford R E R	R.L. Polk and Co of California
	La Loma Apartments Mrs Hannah Bolton mgr	R.L. Polk and Co of California
	Malmsten Harry E tchr Univ of Calif H	R.L. Polk and Co of California

FINDINGS

<u>Year</u>	<u>Uses</u>	<u>Source</u>
1928	IIYSfl Paul stdt R	R.L. Polk and Co of California
	9th Peter L clk Central Nati Bank R	R.L. Polk and Co of California
	h Louise stdt R	R.L. Polk and Co of California
	Saulnier Edwin B R	R.L. Polk and Co of California
	Vestal Emmett L Audrey M H	R.L. Polk and Co of California
	aiv Hallis stdt R	R.L. Polk and Co of California
	Athletic Helen R	R.L. Polk and Co of California
	av Naomi stdt R	R.L. Polk and Co of California

2141 CENTER DR

<u>Year</u>	<u>Uses</u>	<u>Source</u>
1928	GREEN Frances books R	R.L. Polk and Co of California

2143 CENTER DR

<u>Year</u>	<u>Uses</u>	<u>Source</u>
1928	av D Edw Ellen C real est	R.L. Polk and Co of California

2144 CENTER DR

<u>Year</u>	<u>Uses</u>	<u>Source</u>
1928	h & Ralston W P Woolsey R G Ralston real est	R.L. Polk and Co of California

2145 CENTER DR

<u>Year</u>	<u>Uses</u>	<u>Source</u>
1928	h Robt A Grace A real est	R.L. Polk and Co of California

2146 CENTER DR

<u>Year</u>	<u>Uses</u>	<u>Source</u>
1928	Oliver Mary E Davis Mrs Sarah Oliver art ads	R.L. Polk and Co of California

2147 CENTER DR

<u>Year</u>	<u>Uses</u>	<u>Source</u>
1928	TOWER Ellis L pnt R	R.L. Polk and Co of California

2148 CENTER DR

<u>Year</u>	<u>Uses</u>	<u>Source</u>
1928	Crabtrees Travel Office P E Crabtree	R.L. Polk and Co of California
	2148	R.L. Polk and Co of California

FINDINGS

2155 CENTER DR

<u>Year</u>	<u>Uses</u>	<u>Source</u>
1928	Drew Anna Mrs drsmkr H	R.L. Polk and Co of California

2156 CENTER DR

<u>Year</u>	<u>Uses</u>	<u>Source</u>
1928	graph Fred A Minnie printe R	R.L. Polk and Co of California

2158 CENTER DR

<u>Year</u>	<u>Uses</u>	<u>Source</u>
1928	Gebhart Geo Elva tailo R	R.L. Polk and Co of California
	Albany Stewart shoe rep R	R.L. Polk and Co of California

2160 CENTER DR

<u>Year</u>	<u>Uses</u>	<u>Source</u>
1928	A Erickson Electric Co A A Smith Oscar A Erickson elec supplies	R.L. Polk and Co of California

2162 CENTER DR

<u>Year</u>	<u>Uses</u>	<u>Source</u>
1928	M Thos E Pao Furniture & Wicker Co anddentist	R.L. Polk and Co of California
	Lorenzo Building	R.L. Polk and Co of California

2163 CENTER DR

<u>Year</u>	<u>Uses</u>	<u>Source</u>
1928	Daily Californian	R.L. Polk and Co of California
	Federal Teachers Assn Placement div S M Chaney mg R	R.L. Polk and Co of California
	2120 Society for the Study of Secondary EducationHorace M Rebok mg R	R.L. Polk and Co of California
	Silberling Business Service N J Silberling F s Knight statisticians	R.L. Polk and Co of California

CENTER ST

2101 CENTER ST

<u>Year</u>	<u>Uses</u>	<u>Source</u>
1970	BANK OF AMERICA N T & S A	Pacific Telephone Directory
1945	BANK OF AMERICA NATIONAL TRUST & SAVINGS ASSOCIATION	The Pacific Telephone & Telegraph Co.
1943	BERKELEY	R. L. Polk & Co.
1938	BANK OF AMERICA NATIONAL TRUST & SAVINGS ASSOCIATION	Pacific Telephone

FINDINGS

<u>Year</u>	<u>Uses</u>	<u>Source</u>
1933	BANK OF AMERICA NATIONAL TRUST & SAVINGS ASSOCIATION (HEAD OFFICE SAN FRANC	R. L. Polk & Co.

2105 CENTER ST

<u>Year</u>	<u>Uses</u>	<u>Source</u>
1970	BERKELEY DENTAL LABORATORY BERKELEY	Pacific Telephone Directory
	CREVELT & LITTLE PROPERTIES RL EST LOANS BERKELEY	Pacific Telephone Directory
	FERGUSON MICHAEL C ATTY BERKELEY	Pacific Telephone Directory
	GRAW RICHARD O ATTY BERKELEY	Pacific Telephone Directory
	LITTLE O C RL EST LOANS BERKELEY	Pacific Telephone Directory
	MADEMOISELLE WIGS INTERNATIONAL BERKELEY	Pacific Telephone Directory
	PAINE WM T MD BERKELEY	Pacific Telephone Directory
	PALMATIER GRACE REALTOR BERKELEY	Pacific Telephone Directory
	TUNG YUNG TRADING CO INC BERKELEY	Pacific Telephone Directory
1962	Berkeley Dental Laboratories	Pacific Telephone
	Cox Mimeographing & Secretarial	Pacific Telephone
	Ivan Sorvall Inc	Pacific Telephone
	Krafft Personnel Serv Agcy	Pacific Telephone
	Little O C rl est loans	Pacific Telephone
	Paine Wm T MD	Pacific Telephone
	Palmatier Grace Udall Jas M Inc realtor	Pacific Telephone
	Sorvall Ivan Inc	Pacific Telephone
	Udall Andy R Udall Jas M Inc realtor	Pacific Telephone
	Udall James M Inc realtor	Pacific Telephone
	Wellington Winfield Scott archt	Pacific Telephone
1950	HENDERSON HORACE N DNTST	The Pacific Telephone & Telegraph Co.
1945	CHRISTIAN SCIENCE CHURCHES & READING ROOMS	The Pacific Telephone & Telegraph Co.
1943	Bank of America Building	R. L. Polk & Co.
	BRUNK HUGH W Jennie B Attorney at Law	R. L. Polk & Co.
	Cooley Vincine L Edythe A dental labty	R. L. Polk & Co.
	Cowen J Jeff jr Paxton lawyer	R. L. Polk & Co.
	CRAIG EDWARD E Florence E Attorney at Law	R. L. Polk & Co.
	Hamilton Chas I Geraldine dentist	R. L. Polk & Co.

FINDINGS

<u>Year</u>	<u>Uses</u>	<u>Source</u>
1943	STAATS REDMOND C AND REDMOND C JR Attorneys at Law	R. L. Polk & Co.
	Cook Lyle E Eleene D lawyer	R. L. Polk & Co.
	MARTIN EDWARD A Virginia R Councilman City of Berkeley Lawyer	R. L. Polk & Co.
	Penland Hugh E Gladys A phys	R. L. Polk & Co.
	Sampson May H phys	R. L. Polk & Co.
	Staats Redmond C Winnie P lawyer	R. L. Polk & Co.
	Staats Redmond C jr Carroll M lawyer	R. L. Polk & Co.
	Zuckerman Herbt G Marian ins agt	R. L. Polk & Co.
	Bell Richd B Mary G lawyer	R. L. Polk & Co.
	Bernal Jos W Jean lawyer	R. L. Polk & Co.
	Bishop Lyall O Janis R dentist	R. L. Polk & Co.
	Bishop Murray A Frances dentist	R. L. Polk & Co.
	Bishop Royce A Ruth dentist	R. L. Polk & Co.
	Boyers Luther M Winifred phys	R. L. Polk & Co.
	Brethauer John D Mary acct	R. L. Polk & Co.
	Childress Cecil C Mary phys	R. L. Polk & Co.
	Craig Leela S phys	R. L. Polk & Co.
	Daniels Gilbert A acct	R. L. Polk & Co.
	Dyer Jas C acct	R. L. Polk & Co.
	FISCHER Wm H Louise E acct	R. L. Polk & Co.
	Givens John A jr Cora R acct	R. L. Polk & Co.
	Hahn Wm L Dorothea dentist	R. L. Polk & Co.
	Hall ODelle Mrs mrfs agt	R. L. Polk & Co.
	Henderson Horace N Stella Y dentist	R. L. Polk & Co.
	Mac Cracken Wm B phys	R. L. Polk & Co.
1938	DRURY GALEN H DR	Pacific Telephone
	NORTHERN FINANCE SERVICE OF BERKELEY SEE PERSONAL FINANCE CO OF BERKELEY	Pacific Telephone
	PERSONAL FINANCE CO OF BERKELEY	Pacific Telephone
1933	AXTELL EUDORA OSTEO BERKELEY RM 510	R. L. Polk & Co.
	BANK OF AMERICA BUILDING BERKELEY	R. L. Polk & Co.
	BISHOP ROYCE A DENTIST BERKELEY R204	R. L. Polk & Co.
	BOYERS LUTHER M (WINIFRED) PHYS BERKELEY RM 504	R. L. Polk & Co.

FINDINGS

<u>Year</u>	<u>Uses</u>	<u>Source</u>
1933	BRUNK HUGH W (JENNIE B) ATTORNEY-AT-LAW	R. L. Polk & Co.
	COOLEY VINCINE L DENTAL LABTY BERKELEY RM 209	R. L. Polk & Co.
	COWEN J JEFF JR LAWYER BERKELEY RM 206	R. L. Polk & Co.
	CRAIG EDWARD E (INA A) ATTORNEY- AT-LAW	R. L. Polk & Co.
	DONAHUE JEREMIAH E OSTEO BERKELEY RM 510	R. L. Polk & Co.
	FOREST LAKES CO G H HOYT PRES J A MARTENSTEIN SEC BERKELEY R207	R. L. Polk & Co.
	FRENZEL F HERBT DENTIST BERKELEY R602	R. L. Polk & Co.
	HAHN WM L (KATHLEEN) DENTIST BERKELEY R205	R. L. Polk & Co.
	HAMILTON CHAS I (GERALDINE) DENTIST BERKELEY R504	R. L. Polk & Co.
	HOWE ALBT B DENTIST BERKELEY R401	R. L. Polk & Co.
	HOYT & MARTENSTEIN (J H HOYT J A MARTENSTEIN) REAL EST BERKELEY RM 207	R. L. Polk & Co.
	LANE GAE MAC D MRS DENTIST BERKELEY RM 501	R. L. Polk & Co.
	MANSER DOLCE C OSTEO BERKELEY RM 605	R. L. Polk & Co.
	MARQUESS PIERRE W (MARGARET) DENTIST BERKELEY R301	R. L. Polk & Co.
	NORTHERN FINANCE SERVICE OF BERKELEY HAROLD E HAAS MGR	R. L. Polk & Co.
	PENLAND HUGH E PHYS BERKELEY RM 605	R. L. Polk & Co.
	SAMPSON MAY H PHYS BERKELEY RM 401	R. L. Polk & Co.
	STEPHENSON EUG E (LEE O) REAL EST BERKELEY RM 211	R. L. Polk & Co.
1928	Realty Board J D White sec	R.L. Polk and Co of California
	Grannell Chas A Eliz W real est	R.L. Polk and Co of California

2108 CENTER ST

<u>Year</u>	<u>Uses</u>	<u>Source</u>
1920	WOLBOLD J HENRY INS & BLDG	R. L. Polk & Co. of California

FINDINGS

2110 CENTER ST

<u>Year</u>	<u>Uses</u>	<u>Source</u>
1975	CHEESE COFFEE CENTER	Pacific Telephone
1955	KEHN N NORMAND PHOTO SERV BERKELEY	The Pacific Telephone & Telegraph Co.
1950	LOUIDECK HARDWARE CA	The Pacific Telephone & Telegraph Co.
1938	LOUIDECK HARDWARE CO	Pacific Telephone
1925	ROGERS ALICE F	R. L. Polk & Co. of California
	MARINELLO BEAUTY SHOP	R. L. Polk & Co. of California

2111 CENTER ST

<u>Year</u>	<u>Uses</u>	<u>Source</u>
1925	CLUNE MABEL	R. L. Polk & Co. of California
	NEWMAN S KNIT SHOP	R. L. Polk & Co. of California
1920	HOBBS BEVERLEY	R. L. Polk & Co. of California
	EMBROIDERY SHOP THE	R. L. Polk & Co. of California

2112 CENTER ST

<u>Year</u>	<u>Uses</u>	<u>Source</u>
1975	CENTER-SHATTUCK COPY CENTER	Pacific Telephone
1970	TRANSAMERICA TITLE INSURANCE CO	Pacific Telephone Directory
1962	Berkeley Office	Pacific Telephone
1950	SAUNDERS DOROTHY ARTS	The Pacific Telephone & Telegraph Co.
1945	SAUNDERS DOROTHY ARTS BERKELEY	The Pacific Telephone & Telegraph Co.
1943	Vowels Reed L Dorothy gift shop	R. L. Polk & Co.
	CONNER Doris int dec	R. L. Polk & Co.
1938	CONNER DORIS INTERIOR DECORATOR	Pacific Telephone
	SAUNDERS DOROTHY ARTS	Pacific Telephone
	ART STORE THE	Pacific Telephone
1925	SAHATI S LACE SHOP	R. L. Polk & Co. of California
1920	JONES W D DRY GOODS	R. L. Polk & Co. of California
	SAYERS DRY GOODS STORE	R. L. Polk & Co. of California
	UNIVERSITY SAVINGS BANK	R. L. Polk & Co. of California

2113 CENTER ST

<u>Year</u>	<u>Uses</u>	<u>Source</u>
1945	SHIELDS EMMA MRS R BERKELEY	The Pacific Telephone & Telegraph Co.
1943	Shields Emma R wid D H h	R. L. Polk & Co.
1938	SHIELDS EMMA MRS R	Pacific Telephone

FINDINGS

<u>Year</u>	<u>Uses</u>	<u>Source</u>
1933	BERNSTEN CARL LINO OPR LEDERER STREET & ZEUS CO R	R. L. Polk & Co.
	SHIELDS EMMA R (WID D H) FURN RMS BERKELEY	R. L. Polk & Co.
1925	TAIYO CO THE	R. L. Polk & Co. of California

2114 CENTER ST

<u>Year</u>	<u>Uses</u>	<u>Source</u>
2017	PAPER PLUS	Cole Information Services
	OASIS GRILL	Cole Information Services
2014	PAPER PLUS	Cole Information Services
	OASIS GRILL	Cole Information Services
2006	PAPERPLUS	Haines Company, Inc.
2004	PAPER PLUS	Cole Information Services
2000	PAPER PLUS	Pacific Bell
1996	BERKELEY CYCLE	PACIFIC BELL DIRECTORY
1992	FLOWER SHOP THE	PACIFIC BELL DIRECTORY
1991	FLOW E R S HOP THE	PACIFIC BELL WHITE PAGES
	Flower Yarrow	PACIFIC BELL WHITE PAGES
	Berkeley Flower Shop Flower Shop The	PACIFIC BELL WHITE PAGES
	The Flower Shop	PACIFIC BELL WHITE PAGES
1986	FLOW E R S HOP THE	PACIFIC BELL WHITE PAGES
	The Flower Shop	PACIFIC BELL WHITE PAGES
1980	Berkeley Flower Shop Flower Shop The	Pacific Telephone
	FLOWER SHOP THE	Pacific Telephone
	The Flower Shop	Pacific Telephone
1975	BERKELEY FLOWER SHOP FLOWER SHOP THE	Pacific Telephone
1970	BERKELEY FLOWER SHOP FLOWER SHOP THE BERKELEY	Pacific Telephone Directory
	FLOWER SHOP THE BERKELEY	Pacific Telephone Directory
	THE FLOWER SHOP BERKELEY	Pacific Telephone Directory
1962	Berkeley Flower Shop Flower Shop The	Pacific Telephone
	FLOWER SHOP THE	Pacific Telephone
	The Flower Shop	Pacific Telephone
1955	FLOWER SHOP THE BERKELEY	The Pacific Telephone & Telegraph Co.
1945	FLOWER SHOP THE BERKELEY	The Pacific Telephone & Telegraph Co.
1943	FLOWER SHOP THE A Toso D Traversaro D Brunetti Cut Flowers and Floral Designs for All Occasions Orders Delivered Anywhere by Telegraph	R. L. Polk & Co.

FINDINGS

<u>Year</u>	<u>Uses</u>	<u>Source</u>
1938	FLOWER SHOP THE	Pacific Telephone
1933	FLOWER SHOP THE (A TOSO D TRAVERSARO D BRUNETTI) CUT FLOWERS AND FLORAL DES	R. L. Polk & Co.
1925	FLOWER SHOP THE	R. L. Polk & Co. of California
1920	FLOWER SHOP THE	R. L. Polk & Co. of California

2115 CENTER ST

<u>Year</u>	<u>Uses</u>	<u>Source</u>
1950	CAPITO CO	The Pacific Telephone & Telegraph Co.
1925	WOIBOLD J HENRY REALTOR	R. L. Polk & Co. of California
1920	CAP & GOWN THE	R. L. Polk & Co. of California

2117 CENTER ST

<u>Year</u>	<u>Uses</u>	<u>Source</u>
1925	FINK APTS	R. L. Polk & Co. of California
1920	KING MRS B R	R. L. Polk & Co. of California

2119 CENTER ST

<u>Year</u>	<u>Uses</u>	<u>Source</u>
1962	Bailey J B Mortimer W J & Co	Pacific Telephone
	MORTIMER W J & CO rl est & ins	Pacific Telephone
1950	BAILEY A W MORTIMER W J & CO	The Pacific Telephone & Telegraph Co.
	MORTIMER W J & CO RL EST & INS	The Pacific Telephone & Telegraph Co.
1945	MORTIMER W J & CO RL EST & INS BERKELEY	The Pacific Telephone & Telegraph Co.
	LYNCH JEAN M MRS WITH W J MORTIMER & CO RL EST & INS	The Pacific Telephone & Telegraph Co.
	BAILEY A W MORTIMER W J & CO BERKELEY	The Pacific Telephone & Telegraph Co.
	BAILEY J B W J MORTIMER & CO BERKELEY	The Pacific Telephone & Telegraph Co.
1943	Mortimer W J & Co A W & J B Bailey real est	R. L. Polk & Co.
1938	MORTIMER W J & CO RL EST & INS	Pacific Telephone
	BAILEY A W MORTIMET W J & CO	Pacific Telephone
1933	MORTIMER W J & CO (W J MORTIMER A W BAILEY) REAL ESTATE LOANS AND INSURANCE	R. L. Polk & Co.
1925	MORTIMER W J & CO RL EST & INS	R. L. Polk & Co. of California
1920	HANDLE A A CO JWLRS	R. L. Polk & Co. of California

FINDINGS

2120 CENTER ST

<u>Year</u>	<u>Uses</u>	<u>Source</u>
1991	Berkeley Cycle	PACIFIC BELL WHITE PAGES
	Sales	PACIFIC BELL WHITE PAGES
	Service	PACIFIC BELL WHITE PAGES
	Berkeley Debris & Tree Service	PACIFIC BELL WHITE PAGES

2121 CENTER ST

<u>Year</u>	<u>Uses</u>	<u>Source</u>
1943	Chamberlain Gregory F	R. L. Polk & Co.
1938	SANDERSON IMOGENE ORIENTAL SHOP	Pacific Telephone
1933	SANDERSON IMOGENE ART GDS BERKELEY	R. L. Polk & Co.
1925	CHURCHILL MRS M R CHINESE ART GDS	R. L. Polk & Co. of California
1920	MILLER DOROTHY CHINESE ART GOODS	R. L. Polk & Co. of California
	COIL MRS HERBERT E	R. L. Polk & Co. of California

2123 CENTER ST

<u>Year</u>	<u>Uses</u>	<u>Source</u>
1962	Straus Ben L optmtrst	Pacific Telephone
1955	STRAUS BEN L OPTMTRST BERKELEY	The Pacific Telephone & Telegraph Co.
1950	STRAUS BEN L OPTMTRST	The Pacific Telephone & Telegraph Co.
1943	Holland Robt watch repr	R. L. Polk & Co.
1938	SANDS LOUIS B OFC	Pacific Telephone
	POORE LYDIA GIBBS MRS REALTY BROKER	Pacific Telephone
	MAY FRANK M MRS INSURANCE	Pacific Telephone
	DENBIGH B K REAL ESTATE	Pacific Telephone
1933	SANDS LOUIS B (GERTRUDE) REAL EST BERKELEY	R. L. Polk & Co.
	MAY FRANK M (EVA S) REAL ESTATE LOANS AND INSURANCE ALSO NOTARY BERKELEYE	R. L. Polk & Co.
	DENBIGH BASIL K (BERTHA B) REAL EST BERKELEY	R. L. Polk & Co.
1925	MAY FRANK M REALTON	R. L. Polk & Co. of California

2124 CENTER ST

<u>Year</u>	<u>Uses</u>	<u>Source</u>
2014	SLIDERBAR	Cole Information Services

FINDINGS

<u>Year</u>	<u>Uses</u>	<u>Source</u>
2009	PIE IN THE SKY	Cole Information Services
2006	PIEINTHESKYLLC	Haines Company, Inc.
	WONGChi	Haines Company, Inc.
	ESHRAGHI Aria	Haines Company, Inc.
	AGUILARClaudia	Haines Company, Inc.
2004	CAFE NEUTRON BAKERY	Cole Information Services
2000	CAFE NEUTRON BAKERY	Pacific Bell
	2 HARPER J A	Pacific Bell
	4 AGUILAR CLAUDIA	Pacific Bell
1999	CAFE NEUTRON BAKERY	Cole Information Services
1996	CAFE NEUTRON BAKERY	PACIFIC BELL DIRECTORY
	1 BURKE RYAN S	PACIFIC BELL DIRECTORY
	3 LE SON	PACIFIC BELL DIRECTORY
1994	YANG, ERIC	Cole Information Services
	CAFE NEUTRON BAKERY	Cole Information Services
1992	CAFE NEUTRON BAKERY	PACIFIC BELL DIRECTORY
	1 TAI WEN CHUNG	PACIFIC BELL DIRECTORY
	4 YANG ERIC	PACIFIC BELL DIRECTORY
1991	Cafe Neutron Bakery	PACIFIC BELL WHITE PAGES
	Chiao Chuan Sheng	PACIFIC BELL WHITE PAGES
	Tai Wen Chung	PACIFIC BELL WHITE PAGES
1986	Gud Fud Donuts & Bakery	PACIFIC BELL WHITE PAGES
	Sun Wen Hsing	PACIFIC BELL WHITE PAGES
	Sun Winston	PACIFIC BELL WHITE PAGES
	Tai Wen Chung	PACIFIC BELL WHITE PAGES
	Yao Ming Ting	PACIFIC BELL WHITE PAGES
1980	Garrels John Dr optmtrst	Pacific Telephone
	Gehlert C E P	Pacific Telephone
	Sabin Sigmund D Dr optmtrst	Pacific Telephone
1975	CLARK ALFRED	Pacific Telephone
	FANAROF MICHAEL H	Pacific Telephone
	LORENZ RALF W OPTMTRST	Pacific Telephone
	MOGERMAN EDW OPTMNRST	Pacific Telephone
1970	MOGERMAN EDW OPTMTRST BERKELEY	Pacific Telephone Directory
	SABIN SIGMUND D OPTMTRST BERKELEY	Pacific Telephone Directory
	SANCHEZ JOS P OPTMTRST BERKELEY	Pacific Telephone Directory

FINDINGS

<u>Year</u>	<u>Uses</u>	<u>Source</u>
1970	STARRATT FRED W OPTMTRST BERKELEY	Pacific Telephone Directory
1962	Chu Chen Lin	Pacific Telephone
	Conner Doris intr decrtr	Pacific Telephone
	Connor Doris intr decrtr	Pacific Telephone
	Sabin Sigmund D optmtrst	Pacific Telephone
	Sanchez Jos P optmtrst	Pacific Telephone
1950	MODERN DANCING SCHOOL	The Pacific Telephone & Telegraph Co.
1943	BRYAN Grace M h	R. L. Polk & Co.
	Bullerdieck Eva dancing tchr	R. L. Polk & Co.
	Center Apartments	R. L. Polk & Co.
	Fuller Harry L lab r	R. L. Polk & Co.
	Lane Mary A r	R. L. Polk & Co.
	Schabarum Annie B Mrs smstrs r	R. L. Polk & Co.
	Tharratt Margt clk r	R. L. Polk & Co.
	Tharratt Wallis E lab r	R. L. Polk & Co.
1933	RUDOLPH CARL JAN R BERKELEY	R. L. Polk & Co.
	STEEL MARSHALL CO (MARSHALL STEEL) CLEANERS AND DYERS BERKELEYERKELEY	R. L. Polk & Co.
1925	ANDREWS W H R	R. L. Polk & Co. of California
	GALLISON DR F E	R. L. Polk & Co. of California
	MARSHALL STEEL CO DRY CLNRS & DYERS	R. L. Polk & Co. of California
1920	MARSHALL STEEL CO DRY CLNRS & DYERS	R. L. Polk & Co. of California

2125 CENTER ST

<u>Year</u>	<u>Uses</u>	<u>Source</u>
1962	Berkeley Book Guild	Pacific Telephone
1950	PARKER HAYDON CO STAMPS	The Pacific Telephone & Telegraph Co.
	GLOBE STAMP STORE OF BERKELEY	The Pacific Telephone & Telegraph Co.
	ACE STAMPS CO	The Pacific Telephone & Telegraph Co.
1945	GLOBE STAMP STORE OF BERKELEY BERKELEY	The Pacific Telephone & Telegraph Co.
1943	Haydon Parker R Merle stamps	R. L. Polk & Co.
1938	PARKER HAYDEN STAMP CO OF BERK	Pacific Telephone
	GLOBE STAMP STORE OF BERKELEY	Pacific Telephone
1933	KENNEDY FERN MRS DRESS PLEATING BERKELEY	R. L. Polk & Co.
1925	MAXINE BEAUTY CULTURE	R. L. Polk & Co. of California

FINDINGS

<u>Year</u>	<u>Uses</u>	<u>Source</u>
1920	MAXINE BEAUTY CULTURE	R. L. Polk & Co. of California

2126 CENTER ST

<u>Year</u>	<u>Uses</u>	<u>Source</u>
2014	LE REGAL	Cole Information Services
2006	LE REGAL	Haines Company, Inc.
	PHO QUE HUONG	Haines Company, Inc.
	VIETNAMESE Rest	Haines Company, Inc.
2004	LE REGAL	Cole Information Services
2000	NEW HONG FU	Pacific Bell
1999	NEW HONG FU	Cole Information Services
1996	NEW HONG FU	PACIFIC BELL DIRECTORY
1994	HONG FU	Cole Information Services
1992	HONG FU	PACIFIC BELL DIRECTORY
1991	Hong Fu	PACIFIC BELL WHITE PAGES
	Hong Gay	PACIFIC BELL WHITE PAGES
1982	GLOBE STAMP STORE BERKELEY	Pacific Telephone
1980	Globe Stamp Store	Pacific Telephone
	Haydon Parker Co stmps	Pacific Telephone
1975	GLOBE STAMP STORE	Pacific Telephone
	HAYDON PARKER CO STMPS	Pacific Telephone
1970	GLOBE STAMP STORE BERKELEY	Pacific Telephone Directory
	HAYDON PARKER CO STMPS BERKELEY	Pacific Telephone Directory
1962	Globe Stamp Store	Pacific Telephone
	Parker Haydon Co stmps	Pacific Telephone
1950	PERKINS OFFICE EQUIPMENT	The Pacific Telephone & Telegraph Co.
	PERKINS OFFICE EQUIPMENT	The Pacific Telephone & Telegraph Co.
	PERKINS STATIONERY CO	The Pacific Telephone & Telegraph Co.
1945	PERKINS TYPEWRITER & ADDING MACHINE CO BERKELEY	The Pacific Telephone & Telegraph Co.
	PERKINS TYPEWRITER & ADDING MACHINE CO BERKELEY	The Pacific Telephone & Telegraph Co.
1938	OLGA FROCK SHOP	Pacific Telephone
1925	MILLER & STEELE TAILORS	R. L. Polk & Co. of California
1920	MILLER & STEELE TAILORS	R. L. Polk & Co. of California

2127 CENTER ST

<u>Year</u>	<u>Uses</u>	<u>Source</u>
1950	LEGGE HERBERT W RITR	The Pacific Telephone & Telegraph Co.

FINDINGS

<u>Year</u>	<u>Uses</u>	<u>Source</u>
1950	ANDERSON GENE RLTR	The Pacific Telephone & Telegraph Co.
1945	BURNS MARIE BERKELEY	The Pacific Telephone & Telegraph Co.
1943	Epstein Louis tailor	R. L. Polk & Co.
1938	JOHNSON H A RL EST & INS	Pacific Telephone
1925	JOHNSON H A RL EST & INS	R. L. Polk & Co. of California
1920	JOHNSON H A RL EST & INS	R. L. Polk & Co. of California

2128 CENTER ST

<u>Year</u>	<u>Uses</u>	<u>Source</u>
1999	LANDMARK THEATRE	Cole Information Services
	LANDMARK THEATERS	Cole Information Services
1996	ACT 1 & 2 CINEMA	PACIFIC BELL DIRECTORY
	LANDMARK THEATRE	PACIFIC BELL DIRECTORY
1994	ACT ONE ACT TWO CINEMA	Cole Information Services
1992	ACT ONE-ACT TWO CINEMA	PACIFIC BELL DIRECTORY
1991	Act One Act Two Cinema	PACIFIC BELL WHITE PAGES
1986	Act One Act Two Cinema	PACIFIC BELL WHITE PAGES
1980	Act One Act Two Cinema	Pacific Telephone
1962	Berkeley Ofc	Pacific Telephone
	Berkeley Store	Pacific Telephone
	Berkeley Store	Pacific Telephone
1955	BREUNER S JOHN BREUNER CO FURN	The Pacific Telephone & Telegraph Co.
	BREUNER JOHN CO FURN	The Pacific Telephone & Telegraph Co.
1950	BREUNER S BOX OFFICE	The Pacific Telephone & Telegraph Co.
	BERKELEY STORE	The Pacific Telephone & Telegraph Co.
1945	UNITED STATES GOVERNMENT	The Pacific Telephone & Telegraph Co.
1938	TRUE BLUE CAFETERIA	Pacific Telephone
1925	ENNOR H W CONFECTIONER	R. L. Polk & Co. of California

2129 CENTER ST

<u>Year</u>	<u>Uses</u>	<u>Source</u>
1950	CONNER DORIS INTR DECRTR	The Pacific Telephone & Telegraph Co.
1943	ANDERSON Wm A Emily P shoe shiner	R. L. Polk & Co.
1938	ALL-TYPE LETTER SHOP	Pacific Telephone
	RECORD THE	Pacific Telephone
	WETZEL BROS PRINTING CO	Pacific Telephone
	SAN FRANCISCO NEWS THE BERKELEY OFFICE	Pacific Telephone

FINDINGS

<u>Year</u>	<u>Uses</u>	<u>Source</u>
1933	WETZEL BROS PRINTING CO (B GAIL WETZEL) PRINTERS ENGRAVERS LITHOGRAPHERS LI	R. L. Polk & Co.
	BLACKWELL EDWIN D (KATH) POSTAGE STAMPS BERKELEY	R. L. Polk & Co.
1925	WETZEL BROS PRINTING CO	R. L. Polk & Co. of California

2130 CENTER ST

<u>Year</u>	<u>Uses</u>	<u>Source</u>
2017	BEN & JERRYS	Cole Information Services
	BERKELEY MEDIA STUDIES GROUP	Cole Information Services
	IPPUKU	Cole Information Services
	BREMER WHYTE BROWN & O MEARA LLP	Cole Information Services
	UNIVERSITY OF CALIFORNIA BERKELEY	Cole Information Services
2014	CENTER FOR INVESTIGATIVE REPORTING	Cole Information Services
	BEN & JERRYS	Cole Information Services
	ALLEGRA BANDY	Cole Information Services
	IPPUKU	Cole Information Services
	BERKELEY MEDIA STUDIES GROUP	Cole Information Services
	ERIC GUICHARD	Cole Information Services

2131 CENTER ST

<u>Year</u>	<u>Uses</u>	<u>Source</u>
1945	RECORD THE BERKELEY	The Pacific Telephone & Telegraph Co.
1943	Peters Andw lab	R. L. Polk & Co.

2132 CENTER ST

<u>Year</u>	<u>Uses</u>	<u>Source</u>
2017	SPORTIVO	Cole Information Services
2014	SPORTIVO	Cole Information Services
2009	TOMATINA	Cole Information Services
2006	RAPHAEL BAR	Haines Company, Inc.
	RISTORANTE	Haines Company, Inc.
2004	BAR RISTORANTE RAPHAEL	Cole Information Services
2000	CUCINA PRESTO	Pacific Bell
1999	CUCINA PRESTO	Cole Information Services
1996	KING S BASEBALL CARDS	PACIFIC BELL DIRECTORY
1994	KINGS	Cole Information Services
1992	KING S BASEBALL CARDS	PACIFIC BELL DIRECTORY

FINDINGS

<u>Year</u>	<u>Uses</u>	<u>Source</u>
1991	Kings	PACIFIC BELL WHITE PAGES
	Kings Gutter Service	PACIFIC BELL WHITE PAGES
	Kings Baseball Cards	PACIFIC BELL WHITE PAGES
1986	KIN GS BAS E BALL ICA RDS	PACIFIC BELL WHITE PAGES
1980	Bluechel H J	Pacific Telephone
	BERKELEY HEARING AID CENTER	Pacific Telephone
1975	BLUECHEL H J	Pacific Telephone
	BERKELEY HEARING AID CENTER	Pacific Telephone
1970	BERKELEY HEARING AID CENTER BERKELEY	Pacific Telephone Directory
	BLUECHEL H J BERKELEY	Pacific Telephone Directory
	LORENZ RALF W OPTMTRST BERKELEY	Pacific Telephone Directory
	MULTI VERSAL INSTRUMENTS BERKELEY	Pacific Telephone Directory
1962	BERKELEY HOUSE OF HEARING	Pacific Telephone
	BLUECHEL H J	Pacific Telephone
	West Nathaniel S optmtrst	Pacific Telephone
1950	MATNEY WMI P R	The Pacific Telephone & Telegraph Co.
	WE HARA RUSSELL H DR	The Pacific Telephone & Telegraph Co.
1945	BREUNER JOHN CO FURN	The Pacific Telephone & Telegraph Co.
	BREUNER S JOHN BREUNER CO FURN	The Pacific Telephone & Telegraph Co.
1938	BREUNER JOHN CO THE FURNITURE	Pacific Telephone
	BREUNER S THE JOHN BREUNER CO FURN	Pacific Telephone
1933	BREUNER S FURNITURE BERKELEY	R. L. Polk & Co.
1925	PETTERS N K THE RUGBY	R. L. Polk & Co. of California
	TOY SHOP THE	R. L. Polk & Co. of California
1920	PETTERS N K THE RUGBY	R. L. Polk & Co. of California

2133 CENTER ST

<u>Year</u>	<u>Uses</u>	<u>Source</u>
1950	COLLEGE(B)T	The Pacific Telephone & Telegraph Co.
	HAYBURN JAS C EMSLIE & LORENZ INS	The Pacific Telephone & Telegraph Co.
	SILVA VIVIAN M EMSLIE & LORENA	The Pacific Telephone & Telegraph Co.
	SMITH DONALD L R	The Pacific Telephone & Telegraph Co.
	EMSLL E & LORENZ INS	The Pacific Telephone & Telegraph Co.
	WALLACE MARION F R	The Pacific Telephone & Telegraph Co.
1945	EMSLIE & LORENZ INS BERKELEY	The Pacific Telephone & Telegraph Co.

FINDINGS

<u>Year</u>	<u>Uses</u>	<u>Source</u>
1945	SILVA VIVIAN M EMSLIE & LORENZ BERKELEY	The Pacific Telephone & Telegraph Co.
1943	EMSLIE & LORENZ C C Emslie Wm F Lorenz Real Estate Insurance and Loans	R. L. Polk & Co.
1938	LORENZ WM F EMSLIE & LORENZ EMSLIE & LORENZ INS	Pacific Telephone Pacific Telephone
1933	STREET HENRY B (NORMA) REAL EST BERKELEY RM 505	R. L. Polk & Co.
	EMSLIE & LORENZ (C C EMSLIE W F LORENZ) REAL EST BERKELEY	R. L. Polk & Co.
1920	CHENEY WARREN CO INC RL EST & INS	R. L. Polk & Co. of California

2134 CENTER ST

<u>Year</u>	<u>Uses</u>	<u>Source</u>
2004	OCCUPANT UNKNOWN	Cole Information Services
1999	BERKELEY FLOWER SHOP	Cole Information Services
1996	FLOWER SHOP THE	PACIFIC BELL DIRECTORY
1994	FLOWER SHOP	Cole Information Services

2135 CENTER ST

<u>Year</u>	<u>Uses</u>	<u>Source</u>
1938	SEVEN SEAS SHOP	Pacific Telephone
	CHAMBERLAIN G F SEVEN SEAS SHOP	Pacific Telephone
1933	JUNGCK D L CO (D L JUNGCK) REAL ESTATE INSURANCE AND LOANS BERKELEYERKELE	R. L. Polk & Co.
	DUBUQUE FIRE AND MARINE INSURANCE CO D L JUNGCK CO AGTS BERKELEYERKELEY	R. L. Polk & Co.
1925	JUNGCK D L CO REALTORS	R. L. Polk & Co. of California

2136 CENTER ST

<u>Year</u>	<u>Uses</u>	<u>Source</u>
2006	AJNYA	Haines Company, Inc.
2004	OCCUPANT UNKNOWN	Cole Information Services
1999	PARIS FASHION	Cole Information Services
1996	PARIS FASHION	PACIFIC BELL DIRECTORY
1994	PARIS FASHION	Cole Information Services
1992	PARIS FASHION	PACIFIC BELL DIRECTORY
1991	Next Gallery	PACIFIC BELL WHITE PAGES
1986	MC PHE ES JUN IOR BOOTE RY	PACIFIC BELL WHITE PAGES
1980	MC PHEES JUNIOR BOOTERY	Pacific Telephone

FINDINGS

<u>Year</u>	<u>Uses</u>	<u>Source</u>
1975	MC PHEE S JUNIOR BOOTERY	Pacific Telephone
1970	MC PHEES JUNIOR BOOTERY BERKELEY	Pacific Telephone Directory
1962	Mc PHEES JUNIOR BOOTERY	Pacific Telephone
1950	MC PHEE S WALLPAPT	The Pacific Telephone & Telegraph Co.
1925	KIRK GEO B PICT FRAMES	R. L. Polk & Co. of California
1920	KIRK GEO B PICT FRAMES	R. L. Polk & Co. of California

2137 CENTER ST

<u>Year</u>	<u>Uses</u>	<u>Source</u>
1962	True Blue Cafeteria	Pacific Telephone
1955	TRUE BLUE CAFETERIA BERKELEY	The Pacific Telephone & Telegraph Co.
1950	TRUE BLUE CAFETERIA BERKELOY	The Pacific Telephone & Telegraph Co.
1945	TRUE BLUE CAFETERIA	The Pacific Telephone & Telegraph Co.
1938	AHLGREN ARTHUR R INS	Pacific Telephone
	FORBES F E CO MORTGAGE LOANS	Pacific Telephone

2138 CENTER ST

<u>Year</u>	<u>Uses</u>	<u>Source</u>
2017	JEEYOUNG PECK	Cole Information Services
	VINSON CHUONG	Cole Information Services
	PATRICK CHEN	Cole Information Services
	PINAKIN BHISE	Cole Information Services
	KIRON CHANDY	Cole Information Services
	PUEY OUNJAI	Cole Information Services
	JUNCHI LIU	Cole Information Services
	SOHELY MODARRESSI	Cole Information Services
2014	SO PARK	Cole Information Services
	JEEYOUNG PECK	Cole Information Services
	SO PARK	Cole Information Services
	OMID SANJIDEH	Cole Information Services
	ANDRE MARQUIS	Cole Information Services
	PATRICK CHEN	Cole Information Services
	PINAKIN BHISE	Cole Information Services
	KIRON CHANDY	Cole Information Services
2009	VINSON CHUONG	Cole Information Services
	GINA CAVIALE	Cole Information Services
	JAMES LEE	Cole Information Services
	TIMOTHY ONEAL	Cole Information Services

FINDINGS

<u>Year</u>	<u>Uses</u>	<u>Source</u>
2009	FOROUZAN FARZIN	Cole Information Services
	KAYE DIARRA	Cole Information Services
	PRABHA BHISE	Cole Information Services
	MAX DICKEY	Cole Information Services
	PATRICK CHEN	Cole Information Services
	HILARY FALB	Cole Information Services
2006	LEEJoyce	Haines Company, Inc.
	OCHOA FRONGIA	Haines Company, Inc.
	ZALEJemeler	Haines Company, Inc.
	APARTMENTS	Haines Company, Inc.
	BROVV A	Haines Company, Inc.
	GREFFW laem	Haines Company, Inc.
2004	HIEP NGUYEN	Cole Information Services
	PRIYA KOHLI	Cole Information Services
	CINDY CHAN	Cole Information Services
	JEFF HUGHES	Cole Information Services
	DANIEL ROMAN	Cole Information Services
	SEUNG WOO	Cole Information Services
	DAVID LIU	Cole Information Services
	PHILIP ROBINSON	Cole Information Services
	JENNIFER ZALE	Cole Information Services
	STEVEN COLASANTI	Cole Information Services
	PATRICK CHEN	Cole Information Services
2000	KEVIN MORRIS	Cole Information Services
	A ADDAGIRI PRAMILA	Pacific Bell
	2 KLEINMAN STEFANIE	Pacific Bell
	2 CLARK LAUREN M	Pacific Bell
	4 YANG H H	Pacific Bell
	4 YANG H H	Pacific Bell
	5 ARANOVICH GABRIEL	Pacific Bell
	6 AULABAUGH TONI	Pacific Bell
	14 FISCHER STEFANIE D	Pacific Bell
	15 DURRETT PAMELA L	Pacific Bell
1999	17 BHISE PINAKIN	Pacific Bell
	MAX DICKEY	Cole Information Services
	PRABHA BHISE	Cole Information Services
	FOROUZAN FARZIN	Cole Information Services
	HILARY FALB	Cole Information Services

FINDINGS

<u>Year</u>	<u>Uses</u>	<u>Source</u>
1999	TIMOTHY ONEAL	Cole Information Services
	JAMES LEE	Cole Information Services
	GINA CAVIALE	Cole Information Services
	PATRICK CHEN	Cole Information Services
	KAYE DIARRA	Cole Information Services
1992	4 LIPHARD THOS	PACIFIC BELL DIRECTORY
	9 COLLABORATIVE RESEARCH INC	PACIFIC BELL DIRECTORY
	14 DAVIS DANA	PACIFIC BELL DIRECTORY
1991	Davis Dana	PACIFIC BELL WHITE PAGES
	Davis Daniel	PACIFIC BELL WHITE PAGES
	Liphard Thos	PACIFIC BELL WHITE PAGES
1986	Liphard Thos	PACIFIC BELL WHITE PAGES
	Topper Kim S	PACIFIC BELL WHITE PAGES
	Weagant G G	PACIFIC BELL WHITE PAGES
1980	Benedict D	Pacific Telephone
	Harris Matthew	Pacific Telephone
	Machado T	Pacific Telephone
	Mahurin Harold	Pacific Telephone
	Martin Kenneth T	Pacific Telephone
	Pyewacket	Pacific Telephone
	Topper Kim S	Pacific Telephone
	Weagant G G	Pacific Telephone
	Zerkle Paula	Pacific Telephone
	1975	BASTIN LILA DARLENE
BERGSTROM J		Pacific Telephone
LEARY JOHN E		Pacific Telephone
MAHURIN HAROLD		Pacific Telephone
MC GRATH JAS H		Pacific Telephone
1970	BARNETT A M MRS BERKELEY	Pacific Telephone Directory
	BASTIN LILA DARLENE BERKELEY	Pacific Telephone Directory
	DIETZ VIVIAN MRS BERKELEY	Pacific Telephone Directory
	GRANT RENA V BERKELEY	Pacific Telephone Directory
	MAHURIN HAROLD BERKELEY	Pacific Telephone Directory
	MCGRATH JAS H BERKELEY	Pacific Telephone Directory
	RHORER J N BERKELEY	Pacific Telephone Directory
	SHELBY MILDRED E BERKELEY	Pacific Telephone Directory
	STEWART N BERKELEY	Pacific Telephone Directory
SWAN HILDA MRS BERKELEY	Pacific Telephone Directory	

FINDINGS

<u>Year</u>	<u>Uses</u>	<u>Source</u>	
1970	TAYLOR FLORENCE BERKELEY	Pacific Telephone Directory	
	THOMAS JOHN W BERKELEY	Pacific Telephone Directory	
	YODER L S BERKELEY	Pacific Telephone Directory	
1962	Barnett A M Mrs	Pacific Telephone	
	Bastin Lila	Pacific Telephone	
	Beale Phyllis	Pacific Telephone	
	Chichester Blanche	Pacific Telephone	
	Glesner Ruth	Pacific Telephone	
	Henry Mary A	Pacific Telephone	
	Kohl M	Pacific Telephone	
	Landis Rae L	Pacific Telephone	
	Mahurin Harold	Pacific Telephone	
	Peyser Fay	Pacific Telephone	
1955	BARTON G A R BERKELEY	The Pacific Telephone & Telegraph Co.	
	BEALE PHYLLIS R BERKELEY	The Pacific Telephone & Telegraph Co.	
1950	LEWIS MAUDE H R BERKELEY TH ORNWALL3096	The Pacific Telephone & Telegraph Co.	
	CASE LULU L R	The Pacific Telephone & Telegraph Co.	
	CLAYTON C L R	The Pacific Telephone & Telegraph Co.	
	KCIBROOK ESTELLA G R	The Pacific Telephone & Telegraph Co.	
	K(ILNE SIDNEY E R	The Pacific Telephone & Telegraph Co.	
	LEONARD CHRISTINE MRS R	The Pacific Telephone & Telegraph Co.	
	LEWIS REA E R	The Pacific Telephone & Telegraph Co.	
	MEYER WALTER L R	The Pacific Telephone & Telegraph Co.	
	RUNNELS LILLIAN E MRS R	The Pacific Telephone & Telegraph Co.	
	BRADSHAW MYRAH R	The Pacific Telephone & Telegraph Co.	
	BRYAN GRACE M R	The Pacific Telephone & Telegraph Co.	
	1945	BASTIN LILA MRS R BERKELEY	The Pacific Telephone & Telegraph Co.
		BOE LESTER M R BERKELEY	The Pacific Telephone & Telegraph Co.
		BRADSHAW MYRAH R BERKELEY	The Pacific Telephone & Telegraph Co.
		BRYAN GRACE M R BERKELEY	The Pacific Telephone & Telegraph Co.
CLOUGH RUBY A R BERKELEY		The Pacific Telephone & Telegraph Co.	
FARQUHAR SAMUEL T R BERKELEY		The Pacific Telephone & Telegraph Co.	
HAHN JOHN A R BERKELEY		The Pacific Telephone & Telegraph Co.	
KECK ALBERTA C MRS R BERKELEY		The Pacific Telephone & Telegraph Co.	
LEWIS MAUDE H R BERKELEY		The Pacific Telephone & Telegraph Co.	
MOORE ZOLA R BERKELEY		The Pacific Telephone & Telegraph Co.	
WILSON MARTIN J R BERKELEY	The Pacific Telephone & Telegraph Co.		

FINDINGS

<u>Year</u>	<u>Uses</u>	<u>Source</u>
1943	CONNORS Jos J chemist EBMUD r	R. L. Polk & Co.
	Emert Fossa R Mrs clk h	R. L. Polk & Co.
	Farringer Ura L clk r	R. L. Polk & Co.
	Hahn John A Hannah h	R. L. Polk & Co.
	Keck Alberta C wid Geo sec C R Tate h	R. L. Polk & Co.
	Leonard Christine Mrs womens clo r	R. L. Polk & Co.
	Lewis Maude H waiter r	R. L. Polk & Co.
	Messick Ann r	R. L. Polk & Co.
	Runnels Lillian E Mrs lab h	R. L. Polk & Co.
	Wilson Martin J h	R. L. Polk & Co.
	Wilson Nancy C Mrs clk r	R. L. Polk & Co.
	Bastin Lila r	R. L. Polk & Co.
	Boe Lester M r	R. L. Polk & Co.
	Bradshaw Myrah r	R. L. Polk & Co.
	Clough Eliz Mrs r	R. L. Polk & Co.
	Clough Ruby A h	R. L. Polk & Co.
CONNORS Betty C Mrs priv sec MW & Co r	R. L. Polk & Co.	
La Vigne Charlotte r	R. L. Polk & Co.	
1938	BOLTON H MRS R	Pacific Telephone
	CLOUGH RUBY A R	Pacific Telephone
	EMERT F R MRS R	Pacific Telephone
	GIBBS JESSIE M MISS R	Pacific Telephone
	LLOYD NATALIE R	Pacific Telephone
	MAIN J C MRS R	Pacific Telephone
1933	ALLEN J C R BERKELEY	R. L. Polk & Co.
	BEALE PHYLLIS CLK H BERKELEY	R. L. Polk & Co.
	BOLTON HANNAH MRS MGR LALOMA APTS H BERKELEY	R. L. Polk & Co.
	BOLTON NELLIE R MODEL R BERKELEY	R. L. Polk & Co.
	CASTLEMAN MARIE TEL OPR H BERKELEY	R. L. Polk & Co.
	EMERT FOSSA R BKPR H BERKELEY	R. L. Polk & Co.
	HUNTER HARRY E (JULIET) H BERKELEY	R. L. Polk & Co.
	KECK ALBERTA (WID GEO) H BERKELEY	R. L. Polk & Co.
	LALOMA APARTMENTS BERKELEY	R. L. Polk & Co.
	LEE EDWAR (LILLIE) INTERPRETER H BERKELEY	R. L. Polk & Co.

FINDINGS

<u>Year</u>	<u>Uses</u>	<u>Source</u>
1933	LEE L L MRS LIBRN U C R BERKELEY	R. L. Polk & Co.
	TOSO AUG (THE FLOWER SHOP) H BERKELEY	R. L. Polk & Co.
1925	CAMPUS APTS THE	R. L. Polk & Co. of California
1920	CLARK ELLIS B R	R. L. Polk & Co. of California

2139 CENTER ST

<u>Year</u>	<u>Uses</u>	<u>Source</u>
1943	Ruggiero Frank A Lottie shoe repr	R. L. Polk & Co.

2140 CENTER ST

<u>Year</u>	<u>Uses</u>	<u>Source</u>
1994	STOP THE CLOCK	Cole Information Services
1992	STOP THE CLOCK	PACIFIC BELL DIRECTORY
1991	Stop The Clock	PACIFIC BELL WHITE PAGES
1986	Stop The Clock	PACIFIC BELL WHITE PAGES
1980	MOUNTAIN TRADERS	Pacific Telephone
1970	SUELTZ ARTHUR F INS BERKELEY	Pacific Telephone Directory
	STATE FARM INSURANCE COMPANIES	Pacific Telephone Directory
1962	Berkeley	Pacific Telephone
	Sueltz Arthur F ins	Pacific Telephone
1943	Austin Clyde B Marjorie photog	R. L. Polk & Co.
1938	MERRALL REALTY CO	Pacific Telephone
	MERRILL REALTY CO	Pacific Telephone
1933	MERRALL WILLARD H REAL EST BERKELEY	R. L. Polk & Co.
1920	CENTER ST FRUIT MKT	R. L. Polk & Co. of California

2141 CENTER ST

<u>Year</u>	<u>Uses</u>	<u>Source</u>
1938	BERKELEY PLEATING & HEMSTITCHING SHOP	Pacific Telephone
1925	MORRISON G L & CO	R. L. Polk & Co. of California

2142 CENTER ST

<u>Year</u>	<u>Uses</u>	<u>Source</u>
2017	ALBORZ RESTAURANT	Cole Information Services
2014	ALBORZ RESTAURANT	Cole Information Services
2006	Rest AURANT	Haines Company, Inc.
	ALBORZ	Haines Company, Inc.
2004	SANTA FE BISTRO	Cole Information Services

FINDINGS

<u>Year</u>	<u>Uses</u>	<u>Source</u>
2000	SANTA FE BISTRO	Pacific Bell
1996	SONOMA VALLEY BAGEL CO	PACIFIC BELL DIRECTORY
1992	CHRISTIAN SCIENCE CHURCHES & READING ROOMS	PACIFIC BELL DIRECTORY
1991	Reading Room	PACIFIC BELL WHITE PAGES
1986	Joint Reading Room	PACIFIC BELL WHITE PAGES
1980	Joint Reading Room	Pacific Telephone
1975	CARETAKER	Pacific Telephone
1970	CHRISTIAN SCIENCE CHURCHES & READING ROOMS	Pacific Telephone Directory
1962	Joint Reading Room Berkeley	Pacific Telephone
1950	CHRISTIAN SCIENCE CHURCHES & READING ROOMS 1ST CHURCH ALAMEDA	The Pacific Telephone & Telegraph Co.
1938	CHAMBERS FRANK D CO REAL ESTATE	Pacific Telephone
	ATTLETWEED O C FRANK D CHAMBERS CO	Pacific Telephone
1933	OLGA WASH FROCK SHOP (A H AND O B ANDERSON) MANUFACTURERS SMARTLY FASHIONED	R. L. Polk & Co.
1920	BERKELEY ELECTRICAL CO	R. L. Polk & Co. of California

2143 CENTER ST

<u>Year</u>	<u>Uses</u>	<u>Source</u>
1938	STONE REALTY CO	Pacific Telephone
1933	STONE D EDW (ELLEN C) REAL EST BERKELEY	R. L. Polk & Co.
1925	GALBREATH H F DRAYMEN	R. L. Polk & Co. of California
	NEWTON E E RL EST	R. L. Polk & Co. of California
	GALBREATH & WINFREE VAN & STORAGE CO	R. L. Polk & Co. of California
	GLEED F C INS	R. L. Polk & Co. of California
	STONE REALTY CO	R. L. Polk & Co. of California

2144 CENTER ST

<u>Year</u>	<u>Uses</u>	<u>Source</u>
2017	QUIZNOS	Cole Information Services
2014	QUIZNOS	Cole Information Services
	CRUNCH	Cole Information Services
2009	QUIZNOS	Cole Information Services
	MAHIL ENTERPRISES LLC	Cole Information Services
2006	QUIZNOS	Haines Company, Inc.

FINDINGS

<u>Year</u>	<u>Uses</u>	<u>Source</u>
2006	ROGERDUNN Pf 9 NT 1 MG BERPCLYCELLULAR	Haines Company, Inc. Haines Company, Inc. Haines Company, Inc.
2004	OCCUPANT UNKNOWN QUIZNOS SUB	Cole Information Services Cole Information Services
1999	ROGER DUNN PRINTING ROGER DUNN PRINTING	Cole Information Services Cole Information Services
1994	PIP PRINTING	Cole Information Services
1970	BENEVEST INC BERKELEY	Pacific Telephone Directory
1962	Reeve Gladys Woolsey & Ralston rl est Woolsey & Ralston rl est Woolsey & Ralston rltrs & ins	Pacific Telephone Pacific Telephone Pacific Telephone
1950	WOOLSEY & RALSTON RL EST	The Pacific Telephone & Telegraph Co.
1945	MCENEANY E C INS BERKELEY WOOLSEY & RALSTON RLTRS BERKELEY	The Pacific Telephone & Telegraph Co. The Pacific Telephone & Telegraph Co.
1943	Mc Eneany Edw C Susana ins agt	R. L. Polk & Co.
1938	WOOLSEY & RALSTON RLTRS	Pacific Telephone
1933	WOOLSEY & RALSTON (W P WOOLSEY R G RALSTON) REAL EST BERKELEY	R. L. Polk & Co.
1928	Shafter Robt J Lillian H real est broke R	R.L. Polk and Co of California
1925	DAVIS & OLIVER NDLCRFT STUDIO SHOP	R. L. Polk & Co. of California R. L. Polk & Co. of California
1920	DAVIS & OLIVER NDLCRFT STUDIO SHOP	R. L. Polk & Co. of California R. L. Polk & Co. of California

2145 CENTER ST

<u>Year</u>	<u>Uses</u>	<u>Source</u>
1933	BARKER ROBT A (GRACE) REAL EST BERKELEY	R. L. Polk & Co.
1925	BURNETT REALTY CO BISHOP JAS A REALTOR BARKER ROBERT A RL EST	R. L. Polk & Co. of California R. L. Polk & Co. of California R. L. Polk & Co. of California
1920	CENTER ST SHOE HOSPITAL	R. L. Polk & Co. of California

2146 CENTER ST

<u>Year</u>	<u>Uses</u>	<u>Source</u>
2017	MOBILE TRUSS INC CAFE RIO	Cole Information Services Cole Information Services
2014	CAFE RIO	Cole Information Services

FINDINGS

<u>Year</u>	<u>Uses</u>	<u>Source</u>
2014	MOBILE TRUSS INC	Cole Information Services
2004	OCCUPANT UNKNOWN	Cole Information Services
	CELLUTOUCH	Cole Information Services
2000	ODIN READERS	Pacific Bell
	ROGER DUNN PRINTING	Pacific Bell
1999	BAP	Cole Information Services
	BERKELEY ACADEMIC PRESS	Cole Information Services
	PIP PRINTING	Cole Information Services
	ODIN READERS	Cole Information Services
1996	ROGER DUNN PRINTING	PACIFIC BELL DIRECTORY
1994	JOHN ZHANGS LUGGAGE	Cole Information Services
1992	PIP PRINTING	PACIFIC BELL DIRECTORY
	EASY WEAR	PACIFIC BELL DIRECTORY
1991	Strawberry Creek Books & News	PACIFIC BELL WHITE PAGES
1986	Berkeley	PACIFIC BELL WHITE PAGES
1980	Postal Instant Press Contd	Pacific Telephone
	Berkeley	Pacific Telephone
	Berkeley	Pacific Telephone
1975	POSTAL INSTANT PRESS	Pacific Telephone
1970	POSTAL INSTANT PRESS BERKELEY	Pacific Telephone Directory
1962	KJELL OF NORWAY	Pacific Telephone
1950	TERRY LO	The Pacific Telephone & Telegraph Co.
1943	Fox Piano Co br	R. L. Polk & Co.
1933	DOBR VLADIMIR (JULIET) DRSMKR H BERKELEY	R. L. Polk & Co.

2147 CENTER ST

<u>Year</u>	<u>Uses</u>	<u>Source</u>
1933	MILBURN BROS (T H AND A H) SURV BERKELEY	R. L. Polk & Co.
1925	ULRICH BARTOW A REALTOR	R. L. Polk & Co. of California
	ULRICH E R	R. L. Polk & Co. of California
1920	BROWN JOHN H RL EST	R. L. Polk & Co. of California
	DEKAY & CO RL EST & INS	R. L. Polk & Co. of California

2148 CENTER ST

<u>Year</u>	<u>Uses</u>	<u>Source</u>
2017	BAGEL STREET CAFE	Cole Information Services
	CROSS LOCKSMITH	Cole Information Services
2014	BAGEL STREET CAFE	Cole Information Services

FINDINGS

<u>Year</u>	<u>Uses</u>	<u>Source</u>
2009	CAFE RIO	Cole Information Services
2006	CAFERIO	Haines Company, Inc.
2004	CAFE RIO	Cole Information Services
2000	CAFE RIO	Pacific Bell
1999	CAFE RIO	Cole Information Services
1996	CAFE RIO	PACIFIC BELL DIRECTORY
1994	CAFE RIO	Cole Information Services
1992	CAFE RIO	PACIFIC BELL DIRECTORY
1991	Cafe Rio	PACIFIC BELL WHITE PAGES
1986	Cafe Rio	PACIFIC BELL WHITE PAGES
1980	Berkeley Ofc	Pacific Telephone
1970	WESTERN TITLE GUARANTY CO ALAMEDA COUNTY DIV	Pacific Telephone Directory
1962	Berkeley Ofc	Pacific Telephone
	Berkeley Ofc	Pacific Telephone
1938	BASIC HEALTH INSTITUTE	Pacific Telephone
1933	SWITZER CHAS F REAL EST BERKELEY	R. L. Polk & Co.
	HAMBLETON LAWRENCE B (OLIVE M) TRAVEL BUREAU BERKELEY	R. L. Polk & Co.
1920	WINSTON H B CAKES & CONFCTY	R. L. Polk & Co. of California

2150 CENTER ST

<u>Year</u>	<u>Uses</u>	<u>Source</u>
2017	SEASONS	Cole Information Services
2014	SEASONS	Cole Information Services
2009	SEASONS CLOTHING	Cole Information Services
2004	BUY THE BUNCH FLOWERS	Cole Information Services
	TIBET SOUVENIRS	Cole Information Services
1999	SOAP ALLEY	Cole Information Services

2151 CENTER ST

<u>Year</u>	<u>Uses</u>	<u>Source</u>
1925	CHASE MRS GENEVA R	R. L. Polk & Co. of California
1920	CHASE MRS GENEVA R	R. L. Polk & Co. of California

2152 CENTER ST

<u>Year</u>	<u>Uses</u>	<u>Source</u>
2014	C U JAPANESE FUSION	Cole Information Services
2004	COCONUT CARDS	Cole Information Services
2000	COCONUTS CARDS	Pacific Bell

FINDINGS

<u>Year</u>	<u>Uses</u>	<u>Source</u>
1999	COCONUT CARDS	Cole Information Services
1996	COCONUT CARDS	PACIFIC BELL DIRECTORY
1994	COCONUTS CARDS	Cole Information Services
1992	COCONUT CARDS	PACIFIC BELL DIRECTORY
1991	Coconut Cards	PACIFIC BELL WHITE PAGES
1986	CAMPUS FLORIS T	PACIFIC BELL WHITE PAGES
	Campus Image	PACIFIC BELL WHITE PAGES
1980	CAMPUS FLORIST	Pacific Telephone
1975	BENATAR JACK CAMPUS FLORIST	Pacific Telephone
1970	BENATAR JACK CAMPUS FLORIST BERKELEY	Pacific Telephone Directory
	CAMPUS FLORIST BERKELEY	Pacific Telephone Directory
1962	Campus Florist	Pacific Telephone
	Benatar Jack Campus Flrst	Pacific Telephone
1950	JOLICUSON MABEL T MRS ART GDS	The Pacific Telephone & Telegraph Co.
1945	CAMPANILE BEAUTY SALON BERKELEY	The Pacific Telephone & Telegraph Co.
1938	CAMPANILE BEAUTY SALON	Pacific Telephone

2154 CENTER ST

<u>Year</u>	<u>Uses</u>	<u>Source</u>
2017	BONGO BURGER	Cole Information Services
2014	BONGO BURGER	Cole Information Services
2009	BONGO BURGER	Cole Information Services
2006	BON 6 GOBURGER 510 W	Haines Company, Inc.
2004	BONGO BURGER	Cole Information Services
	OCCUPANT UNKNOWN	Cole Information Services
2000	BONGO BURGER	Pacific Bell
1999	BONGO BURGER	Cole Information Services
1996	BONGO BURGER INC	PACIFIC BELL DIRECTORY
1994	M M PIZZA	Cole Information Services
1992	M M PIZZA	PACIFIC BELL DIRECTORY
1991	New York Pizza	PACIFIC BELL WHITE PAGES
1980	FORBES F E CO rl est & loans	Pacific Telephone
1970	FORBES F E CO RL EST & LOANS BERKELEY	Pacific Telephone Directory
1962	Forbes F E Co rl est & loans	Pacific Telephone
1950	FORBES F E CO RL EST & LOANS	The Pacific Telephone & Telegraph Co.
1945	AHLGREN ARTHUR R INS BERKELEY	The Pacific Telephone & Telegraph Co.

FINDINGS

<u>Year</u>	<u>Uses</u>	<u>Source</u>
1943	Forbes F E Co F E and F R Forbes real est	R. L. Polk & Co.
	AHLGREN Arth R Hazel ins agt	R. L. Polk & Co.
1938	DAVIS CHARLES H EAST BAY REALTY CO INC	Pacific Telephone
	EAST BAY REALTY CO INC RL EST & INS	Pacific Telephone
1933	EAST BAY REALTY CO C H DAVIS PRES BERKELEY	R. L. Polk & Co.
1920	HANSEL CARL LADIES TLR	R. L. Polk & Co. of California

2155 CENTER ST

<u>Year</u>	<u>Uses</u>	<u>Source</u>
1933	DREW ANNA M MRS H BERKELEY	R. L. Polk & Co.

2156 CENTER ST

<u>Year</u>	<u>Uses</u>	<u>Source</u>
2004	OCCUPANT UNKNOWN	Cole Information Services
1994	CAFE CENTER	Cole Information Services
1991	Cafe Center	PACIFIC BELL WHITE PAGES
1943	Carl Geo H Esther B hatter	R. L. Polk & Co.
1938	BERKELEY HAT WORKS	Pacific Telephone
1933	CARL & CARL (G H AND MRS E B) HAT CLNRS BERKELEY	R. L. Polk & Co.
	BORLAND FRED A (MINNIE) PRINTER BERKELEY	R. L. Polk & Co.
1925	BORLAND & FOLKS	R. L. Polk & Co. of California
1920	LACK BROS	R. L. Polk & Co. of California

2157 CENTER ST

<u>Year</u>	<u>Uses</u>	<u>Source</u>
1920	BERKELEY TIMES	R. L. Polk & Co. of California
	BERKELEY TIMES OFFICE	R. L. Polk & Co. of California

2158 CENTER ST

<u>Year</u>	<u>Uses</u>	<u>Source</u>
1943	LEE C HUBERT Anita Manufacturing Jewelers Designers of Original Jewelry Engraving Diamond Setting Expert Jewelry and Watch Repairing	R. L. Polk & Co.
	Tanovitz Gershon shoe repr	R. L. Polk & Co.
1938	LEE & WELCH JEWELERS	Pacific Telephone
1933	BEGGS STEWART SHOE REPR BERKELEY	R. L. Polk & Co.

FINDINGS

<u>Year</u>	<u>Uses</u>	<u>Source</u>
1933	GEBHART GEO (ELVA) TAILOR BERKELEY	R. L. Polk & Co.

2160 CENTER ST

<u>Year</u>	<u>Uses</u>	<u>Source</u>
2017	TOP DOG 5	Cole Information Services
2014	TOP DOG 5	Cole Information Services
2009	TOP DOG	Cole Information Services
2006	TOP DOG	Haines Company, Inc.
2004	TOP DOG	Cole Information Services
1996	RE-JUICE-A-NATION	PACIFIC BELL DIRECTORY
1938	SMITH-ERICKSON ELECTRIC CO	Pacific Telephone
1933	SMITH ERICKSON ELECTRIC CO (A A SMITH O F ERICKSON) BERKELEY	R. L. Polk & Co.
1925	ROBERTA TEA SHOP	R. L. Polk & Co. of California
1920	ROBERTA TEA SHOP	R. L. Polk & Co. of California

2161 CENTER ST

<u>Year</u>	<u>Uses</u>	<u>Source</u>
1933	LEDERER STREET & ZEUS CO (H J LEDERER W Z KOLASA) PRINTERS BERKELEY	R. L. Polk & Co.
1925	LEDERER STREET & ZEUS CO PRINTERS PUB & BINDERS	R. L. Polk & Co. of California
1920	LEDERER STREET & ZEUS CO PRINTERS PUBLISHERS & BINDERS	R. L. Polk & Co. of California

2162 CENTER ST

<u>Year</u>	<u>Uses</u>	<u>Source</u>
1943	Lambert Barbara Mrs massage	R. L. Polk & Co.
	Eastman Block	R. L. Polk & Co.
	Seaman Cassius E Phyllis dentist	R. L. Polk & Co.
	WAKEMAN HELEN SECRETARIAL SCHOOL Mabel Parker Principal	R. L. Polk & Co.
1938	WAKEMAN HELEN SECRETARIAL SCHOOL THE	Pacific Telephone
	PARKER GODDARD SECRETARIAL SCHOOL	Pacific Telephone
	SEAMAN C E DR DENTIST	Pacific Telephone
	TOFFLEMIRE BENJAMIN F DR	Pacific Telephone
1933	BERKELEY BOARD OF RELIGIOUS EDUCATION BERKELEY	R. L. Polk & Co.
	NORTHERN CALIFORNIA COUNCIL OF RELIGIOUS EDUCATION BERKELEY	R. L. Polk & Co.

FINDINGS

<u>Year</u>	<u>Uses</u>	<u>Source</u>
1933	ROBERTA DINING ROOM INC J W WOODS PRES W L THORNBURG SEC- TREAS BERKELEY	R. L. Polk & Co.
	SEAMAN EDW M (HELEN M) DENTIST BERKELEY	R. L. Polk & Co.
	SHAFER JAS E (JENNIE) PHYS BERKELEY R14	R. L. Polk & Co.
	WAKEMAN HELEN SECRETARIAL SCHOOL THE (HELEN WAKEMAN) HONORS DIPLOMA GREGG S	R. L. Polk & Co.
1925	CAMP FIRE GIRLS BERKELEY COUNCIL	R. L. Polk & Co. of California
	MOORE T E DENTIST	R. L. Polk & Co. of California
1920	BAILEY DR LLOYD C OFC	R. L. Polk & Co. of California
	DOUGLASS MRS R E R	R. L. Polk & Co. of California
	MCCORMICK AILEEN R	R. L. Polk & Co. of California
	MOORE T E DENTIST	R. L. Polk & Co. of California

2163 CENTER ST

<u>Year</u>	<u>Uses</u>	<u>Source</u>
1938	CALIF ART & ENGRAVING CO	Pacific Telephone
	GOODMAN MICHAEL ARCHT	Pacific Telephone
	CALIF FARM BUREAU MONTHLIES	Pacific Telephone
	CALIF TEACHERS ASSN	Pacific Telephone
	CALIF TEACHERS ASSN	Pacific Telephone
1933	CALIFORNIA FARM BUREAU FEDERATION (PUBLISHING DEPT) CLIFTON DAVIS MGR BER	R. L. Polk & Co.
	CALIFORNIA TEACHERS ASSOCIATION (PLACEMENT DIVISION) E G GRIDLEY MGR BERK	R. L. Polk & Co.
	CALIFORNIA SOCIETY OF SECONDARY EDUCATION H M REBOK MGR BERKELEY	R. L. Polk & Co.
	CALIFORNIA ART AND ENGRAVING CO BERKELEY	R. L. Polk & Co.

2164 CENTER ST

<u>Year</u>	<u>Uses</u>	<u>Source</u>
2017	SAKATARA LLC	Cole Information Services
2014	SAKATARA LLC	Cole Information Services
2009	AVAL CO INC	Cole Information Services
	LA CASCADA TAQUERIA	Cole Information Services
2006	LACASCADA	Haines Company, Inc.

FINDINGS

<u>Year</u>	<u>Uses</u>	<u>Source</u>
2006	TAQUERIA	Haines Company, Inc.
2004	LA CASCADA TAQUERIA	Cole Information Services
2000	LA CASCADA TAQUERIA	Pacific Bell
1999	LACASCADA TAQUERIA	Cole Information Services
1996	LA CASCADA TAQUERIA	PACIFIC BELL DIRECTORY
1943	Odell Mary C Mrs restr	R. L. Polk & Co.
1938	CAT & FIDDLE INN	Pacific Telephone
1925	CHISHOLM MUSIC CO	R. L. Polk & Co. of California

2165 CENTER ST

<u>Year</u>	<u>Uses</u>	<u>Source</u>
1925	PERRY S B R	R. L. Polk & Co. of California
1920	PERRY S B R	R. L. Polk & Co. of California

2167 CENTER ST

<u>Year</u>	<u>Uses</u>	<u>Source</u>
1938	LEDERER STREET & ZEUS CO PRINTERS PUB & BINDERS	Pacific Telephone

2168 CENTER ST

<u>Year</u>	<u>Uses</u>	<u>Source</u>
2017	TIBET SOUVENIRS	Cole Information Services
2014	TIBET SOUVENIRS	Cole Information Services
2006	TIBET SOUVENIRS	Haines Company, Inc.
2000	SWEET SPOT OF BERKELEY	Pacific Bell
1999	SWEET SPOT OF BERKELEY	Cole Information Services
1996	SWEET SPOT OF BERKELEY	PACIFIC BELL DIRECTORY

2124 1/2 CENTER ST

<u>Year</u>	<u>Uses</u>	<u>Source</u>
1970	ALLASIA LYNNE W BERKELEY	Pacific Telephone Directory
	CALDWELL MONYA BERKELEY	Pacific Telephone Directory
	GUSTAVSON KAREN BERKELEY	Pacific Telephone Directory
	KOPPE MICHAEL A BERKELEY	Pacific Telephone Directory
	STRAFFIN PHILIP JR BERKELEY	Pacific Telephone Directory
1945	BULLERDIECK EVA MODERN DANCING SCHOOL BERKELEY	The Pacific Telephone & Telegraph Co.
	MODERN DANCING SCHOOL BERKELEY	The Pacific Telephone & Telegraph Co.
	SCHABARUM A R BERKELEY	The Pacific Telephone & Telegraph Co.

FINDINGS

<u>Year</u>	<u>Uses</u>	<u>Source</u>
1938	MARSHALL STEEL CO CLEANERS DYERS LAUNDERERS	Pacific Telephone
	MODERN DANCING SCHOOL	Pacific Telephone
	RUDOLPH CARL W R	Pacific Telephone
	SCHABARUM A R	Pacific Telephone
	BULLERDIECK EVA MODERN DANCING SCHOOL	Pacific Telephone
1933	BULLERDIECK EVA N (WID B N) DANCING TCHR BERKELEY	R. L. Polk & Co.
	CENTER STREET APARTMENTS BERKELEY	R. L. Polk & Co.
	ROGERS MILDRED B (WID O N) DRSMKR H BERKELEY	R. L. Polk & Co.
	UNDERHILL PHYLLIS M MRS CLK R BERKELEY	R. L. Polk & Co.
1920	WOOD HAZEL E R	R. L. Polk & Co. of California

2139 1/2 CENTER ST

<u>Year</u>	<u>Uses</u>	<u>Source</u>
1938	QUANDT VALERIE	Pacific Telephone

FULTON

2223 FULTON

<u>Year</u>	<u>Uses</u>	<u>Source</u>
1986	U C BERKELEY EXTENSION MEDIA CENTER	PACIFIC BELL WHITE PAGES
	FULTON	PACIFIC BELL WHITE PAGES
1928	FEDERAL LAND BANK OF BERKELEY THE District No 11 California Arizona W D Ellis Pres J T Wilson V Pres R T Evans V Pres A M Morton Sec Louis Springmeyer Asst Sea Sims E	R.L. Polk and Co of California

FULTON AVE

2223 FULTON AVE

<u>Year</u>	<u>Uses</u>	<u>Source</u>
1991	Class & Registration Information	PACIFIC BELL WHITE PAGES
	University Research Expeditions Program	PACIFIC BELL WHITE PAGES
	Universitywide Energy Research	PACIFIC BELL WHITE PAGES
	Veterans Education	PACIFIC BELL WHITE PAGES
	Visitor Information Center	PACIFIC BELL WHITE PAGES
	Union	PACIFIC BELL WHITE PAGES

FINDINGS

<u>Year</u>	<u>Uses</u>	<u>Source</u>	
1991	Visitors Tours Maps Ste	PACIFIC BELL WHITE PAGES	
	Wood Building Research Center	PACIFIC BELL WHITE PAGES	
	Womens Center	PACIFIC BELL WHITE PAGES	
	Womens Intercollegiate Athletics	PACIFIC BELL WHITE PAGES	
	Work Study Program	PACIFIC BELL WHITE PAGES	
	Ticket Offices	PACIFIC BELL WHITE PAGES	
	Zoology Department	PACIFIC BELL WHITE PAGES	
	University Of California Extension Correspondence Courses	PACIFIC BELL WHITE PAGES	
	University Of California Flying Club	PACIFIC BELL WHITE PAGES	
	University Of California Northern Regional Library Facility	PACIFIC BELL WHITE PAGES	
	University Of California Institute For Journalism Education U C Campus Brk	PACIFIC BELL WHITE PAGES	
	Ave	PACIFIC BELL WHITE PAGES	
	Events Calendar	PACIFIC BELL WHITE PAGES	
	Administration	PACIFIC BELL WHITE PAGES	
	Wheeler Auditorium Admin	PACIFIC BELL WHITE PAGES	
	1986	Room 603	PACIFIC BELL WHITE PAGES
		Class & Registration Information	PACIFIC BELL WHITE PAGES
U C Berkeley Extension Media Center		PACIFIC BELL WHITE PAGES	
Class & Registration Information		PACIFIC BELL WHITE PAGES	
Records & Transcripts		PACIFIC BELL WHITE PAGES	
Faculty Club		PACIFIC BELL WHITE PAGES	
Faculty Club Womens		PACIFIC BELL WHITE PAGES	
University Research Expeditions Program		PACIFIC BELL WHITE PAGES	
Universitywide Energy Research		PACIFIC BELL WHITE PAGES	
Veterans Education		PACIFIC BELL WHITE PAGES	
Visitor Center Main Lobby Student Union		PACIFIC BELL WHITE PAGES	
University Of California Extension Correspondence Courses		PACIFIC BELL WHITE PAGES	
University Of California Institute For Journalism Education UCCampus Brk		PACIFIC BELL WHITE PAGES	
University Of California Northern Regional Library Facility		PACIFIC BELL WHITE PAGES	
University Of California Office Of The President &		PACIFIC BELL WHITE PAGES	
Vocational Education		PACIFIC BELL WHITE PAGES	
1980		Class & Registration Information	Pacific Telephone
	Correspondence Instruction	Pacific Telephone	
	Records & Transcripts	Pacific Telephone	

FINDINGS

<u>Year</u>	<u>Uses</u>	<u>Source</u>
1980	PRESS U C	Pacific Telephone
	UNIVERSITY PRESS	Pacific Telephone
	University Press	Pacific Telephone
1950	CALIF FARM BUREAU FEDERATION	The Pacific Telephone & Telegraph Co.
	CALIF FARM SUPPLY CO	The Pacific Telephone & Telegraph Co.

FULTON CT

2209 FULTON CT

<u>Year</u>	<u>Uses</u>	<u>Source</u>
1928	Quinton Mary R	R.L. Polk and Co of California

2211 FULTON CT

<u>Year</u>	<u>Uses</u>	<u>Source</u>
1928	U Oran B Alice F b Ids cont R	R.L. Polk and Co of California
	U Roy stdt R	R.L. Polk and Co of California
	GARRISON John N stdt R	R.L. Polk and Co of California
	r Wm E stdt R	R.L. Polk and Co of California

2212 FULTON CT

<u>Year</u>	<u>Uses</u>	<u>Source</u>
1928	Foothill Theupils Christie carp H	R.L. Polk and Co of California

2214 FULTON CT

<u>Year</u>	<u>Uses</u>	<u>Source</u>
1928	Bucarri Patk stdt R	R.L. Polk and Co of California
	ville Evelyn wid Howard W H	R.L. Polk and Co of California

2215 FULTON CT

<u>Year</u>	<u>Uses</u>	<u>Source</u>
1928	Crumb Jos A bank examiner R	R.L. Polk and Co of California
	B Isia G Mrs tchr R	R.L. Polk and Co of California
	Weldon Emogene Mrs R	R.L. Polk and Co of California
	Lear Grace phone opr R	R.L. Polk and Co of California
	h Cleo N Mrs elev opr R	R.L. Polk and Co of California
	Piedmont Terrence slsmn R	R.L. Polk and Co of California

2216 FULTON CT

<u>Year</u>	<u>Uses</u>	<u>Source</u>
1928	E Ernest A Jessie batteries	R.L. Polk and Co of California

FINDINGS

2217 FULTON CT

<u>Year</u>	<u>Uses</u>	<u>Source</u>
1928	VanIde Pol Anndw sftdt R	R.L. Polk and Co of California
	Co Wm S R	R.L. Polk and Co of California
	Uchenko Andw P asst Uof C R	R.L. Polk and Co of California
	Trupzack Wm J dcl R	R.L. Polk and Co of California
	way Marie tchr OPS R	R.L. Polk and Co of California
	Pied Dani L ironwkr R	R.L. Polk and Co of California
	Neil John P fagmn R	R.L. Polk and Co of California
	av Fred J elk R	R.L. Polk and Co of California
	Elmer J stdt R	R.L. Polk and Co of California
	Brookdale John stdt R	R.L. Polk and Co of California
	Mariposa Geo P H	R.L. Polk and Co of California
	BKin Clarice Mrs elk Mrs A Hagen R	R.L. Polk and Co of California
	Earle Ethel phone opr R	R.L. Polk and Co of California
	Dilgar Robt olk R	R.L. Polk and Co of California
	Dashiell Hazel D stdt R	R.L. Polk and Co of California
	Dashiell Dale clk R	R.L. Polk and Co of California
	Pied John E lab R	R.L. Polk and Co of California

2223 FULTON CT

<u>Year</u>	<u>Uses</u>	<u>Source</u>
1955	COUPER GEO E ATTY BERKELEY	The Pacific Telephone & Telegraph Co.
	RUMMEL CHAS A ATTY BERKELEY	The Pacific Telephone & Telegraph Co.
	CHAMBER OF COMMERCE-BERKELEY BERKELEY	The Pacific Telephone & Telegraph Co.
	ASSOCIATED INDEMNITY CORP BERKELEY	The Pacific Telephone & Telegraph Co.
	BERKELEY CHAMBER OF COMMERCE BERKELEY	The Pacific Telephone & Telegraph Co.
	CALIF FARM BUREAU HEALTH PROGRAM BERKELEY	The Pacific Telephone & Telegraph Co.

2249 FULTON CT

<u>Year</u>	<u>Uses</u>	<u>Source</u>
1928	30th Lillian C librarian R	R.L. Polk and Co of California
	Haughton Bertha Mrs nurse R	R.L. Polk and Co of California
	Co Leon S Alice civ ens R	R.L. Polk and Co of California
	Booth Anna nurse R	R.L. Polk and Co of California
	Margt Mary music tchr R	R.L. Polk and Co of California

FINDINGS

FULTON EXT

2223 FULTON EXT

<u>Year</u>	<u>Uses</u>	<u>Source</u>
2006	UCEUNIV Rese ARCH EXPEDITIONS	Haines Company, Inc. Haines Company, Inc.
2004	LABOR OCCPATIONAL HEALTH PRGRM	Cole Information Services
	CTR CHINESE STUDIES LIBRARY	Cole Information Services
	INSTTT OF EAST ASIAN STDY UC	Cole Information Services

FULTON PL

2223 FULTON PL

<u>Year</u>	<u>Uses</u>	<u>Source</u>
1950	RIUMMEL CHAS A ATTY	The Pacific Telephone & Telegraph Co.

FULTON ST

2200 FULTON ST

<u>Year</u>	<u>Uses</u>	<u>Source</u>
1925	FULTON ST LAUNDRY	R. L. Polk & Co. of California
1920	FULTON-ST LAUNDRY	R. L. Polk & Co. of California

2205 FULTON ST

<u>Year</u>	<u>Uses</u>	<u>Source</u>
1925	ROBERTS CHAS R MC NEILL TEACHERS AGENCY	R. L. Polk & Co. of California
	MCNEILL TEACHERS AGCY	R. L. Polk & Co. of California

2207 FULTON ST

<u>Year</u>	<u>Uses</u>	<u>Source</u>
1925	RUTH S BEAUTY SHOP MISS	R. L. Polk & Co. of California

2208 FULTON ST

<u>Year</u>	<u>Uses</u>	<u>Source</u>
1925	YOSHIMURA H R	R. L. Polk & Co. of California
1920	AKAGI K R	R. L. Polk & Co. of California

2209 FULTON ST

<u>Year</u>	<u>Uses</u>	<u>Source</u>
1928	Wallace P Ruth D Mrs beauty shop	R.L. Polk and Co of California

FINDINGS

2211 FULTON ST

<u>Year</u>	<u>Uses</u>	<u>Source</u>
1928	U Paul F atdt R	R.L. Polk and Co of California
1925	ELLIOTT O E R	R. L. Polk & Co. of California
1920	LEWIS MISS D R	R. L. Polk & Co. of California

2213 FULTON ST

<u>Year</u>	<u>Uses</u>	<u>Source</u>
1925	CLELAND WM J R	R. L. Polk & Co. of California
1920	HERSHEY MRS SUE I R	R. L. Polk & Co. of California

2215 FULTON ST

<u>Year</u>	<u>Uses</u>	<u>Source</u>
1925	ELLIOTT MRS O E R	R. L. Polk & Co. of California
1920	WRIGHT MRS ALICE BROOKS R	R. L. Polk & Co. of California

2217 FULTON ST

<u>Year</u>	<u>Uses</u>	<u>Source</u>
1928	Wiebe Bernard elk Piggly Wiggly R	R.L. Polk and Co of California
	W Viola M wid Geo L public sten H	R.L. Polk and Co of California
1925	PRIEST MRS VIOLA M R	R. L. Polk & Co. of California
1920	MILLIKEN MRS LIZZIE S	R. L. Polk & Co. of California

2223 FULTON ST

<u>Year</u>	<u>Uses</u>	<u>Source</u>
2017	UNIVERSITY OF CALIFORNIA BERKELEY	Cole Information Services
2009	LABOR OCCUPATIONAL HEALTH PROGRAM	Cole Information Services
	UNIVERSITY OF CA BERK	Cole Information Services
	REGENTS OF THE UNIVERSITY OF CAL	Cole Information Services
1999	UNIV OF CALIFORNIA BERKELEY UNIVERSITY RESEARCH EXPEDITION	Cole Information Services
1994	UNIVERSITY OF CALIFORNIA EXT	Cole Information Services
	U C BERKELEY EXTENSION	Cole Information Services
	UC RESEARCH EXPEDTN	Cole Information Services
1992	UC BERKELEY EXTENSION MEDIA CENTER	PACIFIC BELL DIRECTORY
1991	Records& Transcripts	PACIFIC BELL WHITE PAGES
	Faculty Club	PACIFIC BELL WHITE PAGES
	Faculty Club Womens	PACIFIC BELL WHITE PAGES

FINDINGS

<u>Year</u>	<u>Uses</u>	<u>Source</u>
1986	Vocational Education	PACIFIC BELL WHITE PAGES
	Western Governmental Research Assn	PACIFIC BELL WHITE PAGES
	A Administration	PACIFIC BELL WHITE PAGES
	Wheeler Auditorium Admin	PACIFIC BELL WHITE PAGES
	Womens Center	PACIFIC BELL WHITE PAGES
	Womens Intercolleg late Athletics	PACIFIC BELL WHITE PAGES
	Work Study Program	PACIFIC BELL WHITE PAGES
	Administration	PACIFIC BELL WHITE PAGES
	Ticket Offices	PACIFIC BELL WHITE PAGES
	University Of California Cooperative Extension.	PACIFIC BELL WHITE PAGES
1970	UNIVERSITY OF CALIFORNIA-BERKELEY CAMPUS	Pacific Telephone Directory
	UNIVERSITY OF CALIFORNIA-BERKELEY CAMPUS	Pacific Telephone Directory
	UNIVERSITY OF CALIFORNIA-BERKELEY CAMPUS	Pacific Telephone Directory
	UNIVERSITY OF CALIFORNIA-OFFICE OF THE PRESIDENT AND REGENTS OFFICERS BE	Pacific Telephone Directory
1962	University Extension	Pacific Telephone
	University Press	Pacific Telephone
1955	CALAPPROVED SEED GROWERS ASSN BERKELEY	The Pacific Telephone & Telegraph Co.
	CALIF FARM BUREAU FEDERATION BERKELEY	The Pacific Telephone & Telegraph Co.
	CALIF FARM BUREAU MONTHLY BERKELEY	The Pacific Telephone & Telegraph Co.
1950	CAL FARM INSURANCE CO	The Pacific Telephone & Telegraph Co.
	CALIF FARM BUREAU MONTHLY	The Pacific Telephone & Telegraph Co.
	NEELAND HAROLD L ATTY	The Pacific Telephone & Telegraph Co.
1945	UNITED STATES GOVERNMENT	The Pacific Telephone & Telegraph Co.
1938	UNITED STATES GOVERNMENT	Pacific Telephone
	UNITED STATES GOVERNMENT	Pacific Telephone
1933	FEDERAL INTERMEDIATE CREDIT BANK W D ELLIS PRES R T EVANS V-PRES-MGR BERK	R. L. Polk & Co.
	FEDERAL LAND BANK OF BERKELEY W D ELLIS PRES J T WILSON V-PRES R T EVANS V-	R. L. Polk & Co.
	INTERMEDIATE CREDIT BANK W D ELLIS PRES J T WILSON V-PRES R T EVANS V-PRES-	R. L. Polk & Co.
1925	FEDERAL LAND BK BERKELEY	R. L. Polk & Co. of California

FINDINGS

2230 FULTON ST

<u>Year</u>	<u>Uses</u>	<u>Source</u>
1925	DAVIES GLENNIE R	R. L. Polk & Co. of California

2232 FULTON ST

<u>Year</u>	<u>Uses</u>	<u>Source</u>
1943	Thompson Russell C gas sta	R. L. Polk & Co.

2249 FULTON ST

<u>Year</u>	<u>Uses</u>	<u>Source</u>
1925	QUIMBY L S R	R. L. Polk & Co. of California
1920	JOHNSON HULDA R	R. L. Polk & Co. of California

2253 FULTON ST

<u>Year</u>	<u>Uses</u>	<u>Source</u>
1925	STENNARD H A R	R. L. Polk & Co. of California
	CONGDON LYMAN H R	R. L. Polk & Co. of California
1920	HESTER MISS AFFIE Z R	R. L. Polk & Co. of California
	KRUSE MRS ADA R	R. L. Polk & Co. of California
	CLARK ANTOINETTE H R	R. L. Polk & Co. of California
	CONGDON LYMAN H R	R. L. Polk & Co. of California

2241 1/2 FULTON ST

<u>Year</u>	<u>Uses</u>	<u>Source</u>
1933	LEONARD ROBT M CLK R BERKELEY	R. L. Polk & Co.

KETTRIDGE ST

2170 KETTRIDGE ST

<u>Year</u>	<u>Uses</u>	<u>Source</u>
1933	BROWN WILFRED H GRO BERKELEY	R. L. Polk & Co.

KITTREDGE

2150 KITTREDGE

<u>Year</u>	<u>Uses</u>	<u>Source</u>
1986	TENCOM FINANCIAL CORP	PACIFIC BELL WHITE PAGES
	2 A BERKELEY COMMERCIAL	PACIFIC BELL WHITE PAGES
	REALTY	PACIFIC BELL WHITE PAGES

FINDINGS

2176 KITTREDGE

<u>Year</u>	<u>Uses</u>	<u>Source</u>
1986	AUTOMOTIVE CITY CAR WASH	PACIFIC BELL WHITE PAGES
	AUTOMOTIVE CITY	PACIFIC BELL WHITE PAGES

KITTREDGE ST

2150 KITTREDGE ST

<u>Year</u>	<u>Uses</u>	<u>Source</u>
2017	BERKELEY COMMERCIAL	Cole Information Services
	PLAZA 15 AVE PARTNERS	Cole Information Services
2014	PLAZA 15 AVE PARTNERS	Cole Information Services
	BERKELEY COMMERCIAL	Cole Information Services
	PLAZA 5 AVE PARTNERS	Cole Information Services
2009	UNIVERSITY OF CA BERK	Cole Information Services
2006	UCCTFOREUV	Haines Company, Inc.
	ASTROPHYSICS	Haines Company, Inc.
2000	BERKELEY PUBLIC LIBRARY FOUNDATON	Pacific Bell
1999	UNIVERSITY OF CALIFORNIA BERKELEY CENTER FOR	Cole Information Services
1994	UC CENTER EUV	Cole Information Services
1975	HERB S HAMBURGERS	Pacific Telephone
1970	HERB S HAMBURGERS BERKELEY	Pacific Telephone Directory
1962	Herbs Hamburgers	Pacific Telephone

2152 KITTREDGE ST

<u>Year</u>	<u>Uses</u>	<u>Source</u>
1938	KITTREDGE GARAGE	Pacific Telephone
1933	ACKROYD ABRAM M AUTO REPR BERKELEY	R. L. Polk & Co.
1928	av Garage A A Wayne	R.L. Polk and Co of California

2170 KITTREDGE ST

<u>Year</u>	<u>Uses</u>	<u>Source</u>
1950	ROBERTSON JAS MR	The Pacific Telephone & Telegraph Co.
	VAN TASSELL RICHARD R	The Pacific Telephone & Telegraph Co.
1945	RITCHEY S L R BERKELEY	The Pacific Telephone & Telegraph Co.
1943	BENNETT Saml r	R. L. Polk & Co.
	Duchow Donald shipydwkr r	R. L. Polk & Co.
	Duchow Lorraine clk r	R. L. Polk & Co.

FINDINGS

<u>Year</u>	<u>Uses</u>	<u>Source</u>
1943	Ellison Minnie r	R. L. Polk & Co.
	Giroux Blanche V jan r	R. L. Polk & Co.
	Hordnet Arth shipydwkr r	R. L. Polk & Co.
	Marion Ida clk r	R. L. Polk & Co.
	Mc INTOSH Kath h	R. L. Polk & Co.
	Mc Loughlin Maury jr r	R. L. Polk & Co.
	RITCHEY Saml L Margt h	R. L. Polk & Co.
	Roberts Harvey Omea guard r	R. L. Polk & Co.
	Shenaden Ray drftsmn r	R. L. Polk & Co.
1938	RITCHEY S L R	Pacific Telephone
1933	AYERS WM NEWS WRITER R BERKELEY	R. L. Polk & Co.
	BERRYMAN ELIJAH R BERKELEY	R. L. Polk & Co.
	BRADLEY ALMA MRS R BERKELEY	R. L. Polk & Co.
	BURKS MARIE PRINTER R BERKELEY	R. L. Polk & Co.
	FROST KATH R BERKELEY	R. L. Polk & Co.
	GIBBS FLORA S MRS R BERKELEY	R. L. Polk & Co.
	GIBBS HATTIE H MRS R BERKELEY	R. L. Polk & Co.
	HEASLETT MARGT MRS R BERKELEY	R. L. Polk & Co.
	LAMONT BYRON CHAUF R BERKELEY	R. L. Polk & Co.
	LASHER LILLIAN LINO OPR R BERKELEY	R. L. Polk & Co.
	O CONNOR DANL L MECH R BERKELEY	R. L. Polk & Co.
	RITCHEY SAML L (ESTELLE) MACH H BERKELEY	R. L. Polk & Co.
	RITCHIE ESTELLE MRS FURN RMS BERKELEY	R. L. Polk & Co.
	SWASEY HENRY S PICTURE FRAMING BERKELEY	R. L. Polk & Co.
1928	way Marian sten R	R.L. Polk and Co of California
	Pied Mary smstre R	R.L. Polk and Co of California
	Flora Mrs nurse R	R.L. Polk and Co of California
	r Arth C carrier BPO H	R.L. Polk and Co of California
	M Sam I L Margt carp H	R.L. Polk and Co of California
	Robson Harold auto mech R	R.L. Polk and Co of California
	Co Frank auto mech R	R.L. Polk and Co of California
	hil Robt C instr Univ dfCal R	R.L. Polk and Co of California
	OClrli Addli Mrs ehswmn ra R	R.L. Polk and Co of California

FINDINGS

2175 KITTREDGE ST

<u>Year</u>	<u>Uses</u>	<u>Source</u>
2017	FLOYD RUFFIN	Cole Information Services
	MELANIE POLK	Cole Information Services
	SHAVON BLUE	Cole Information Services
	CURTIS EMIR	Cole Information Services
	REGINALD SMITH	Cole Information Services
	TINA SOLOVIEFF	Cole Information Services
	DARACIA YANCY	Cole Information Services
	JESSICA BANAGIS	Cole Information Services
	BHIM CHAUREL	Cole Information Services
	MARKITA DAVIS	Cole Information Services
	MICHAEL POTTER	Cole Information Services
	SHARON SNELL	Cole Information Services
	MILLIE BLUFORD	Cole Information Services
	JOE BALTRIP	Cole Information Services
	TYESHA BROWN	Cole Information Services
	KELLY HARDY	Cole Information Services
	DESHON HUDSON	Cole Information Services
	DAVID KRAL	Cole Information Services
	KARMA SMART	Cole Information Services
	MICHAEL WINCHESTER	Cole Information Services
	DONNA BROWN	Cole Information Services
	ANGELA HAMNER	Cole Information Services
	CYNTHIA MAUPIN	Cole Information Services
	COURTNEY NEWSOME	Cole Information Services
	A BOUABDOU	Cole Information Services
	GRAYLAN BROWN	Cole Information Services
	MAURICE BUNCHE	Cole Information Services
	LATOYIA NELSON	Cole Information Services
	PREITY SINGH	Cole Information Services
	JORDANA SMITH	Cole Information Services
	BRITTNEY WILLIAMS	Cole Information Services
	CHANEL BARTON	Cole Information Services
	LEONOR CARVALHO	Cole Information Services
	SAM HASH	Cole Information Services
	VICKY HENDERSON	Cole Information Services
	SHARON LEWIS	Cole Information Services
	MCLYNDON NOBLES	Cole Information Services

FINDINGS

<u>Year</u>	<u>Uses</u>	<u>Source</u>
2017	KRISTIE REED	Cole Information Services
	SEYED REZVANI	Cole Information Services
	EVERARD AGUILAR	Cole Information Services
	MELONIE BRADLEY	Cole Information Services
	CHRISTAL BYRD	Cole Information Services
	BAILEY JONES	Cole Information Services
	TONY LOSCHER	Cole Information Services
	KAYLA LUNT	Cole Information Services
	JAMES ROBINSON	Cole Information Services
	STEVEN SCHUYLER	Cole Information Services
	DELORES SIMPSON	Cole Information Services
	WAFIAH ALEDLAH	Cole Information Services
	JOSE LOPEZ	Cole Information Services
2014	SANJAY SHARMA	Cole Information Services
	SANJAY SHARMA	Cole Information Services
	JOY AMAO	Cole Information Services
	MARISELA CARVALHO	Cole Information Services
	TERRENCE GIBSON	Cole Information Services
	WILFORD SMITH	Cole Information Services
	DARACIA YANCY	Cole Information Services
	JOE BALTRIP	Cole Information Services
	MILLIE BLUFORD	Cole Information Services
	JEFFREY BROOCKS	Cole Information Services
	CARLY MIHALAKIS	Cole Information Services
	MICHAEL POTTER	Cole Information Services
	MANUEL AYALA	Cole Information Services
	GARY BLANTON	Cole Information Services
	ANGELA HAMNER	Cole Information Services
	MEHDI JAMEI	Cole Information Services
	CYNTHIA MAUPIN	Cole Information Services
	MINNIE TOBIAS	Cole Information Services
	MICHAEL WINCHESTER	Cole Information Services
	DEVRON ATKINS	Cole Information Services
JONES BAILEY	Cole Information Services	
GRAYLAN BROWN	Cole Information Services	
MAURICE BUNCHE	Cole Information Services	
ELEEAA LANGLEY	Cole Information Services	
INES LINDER	Cole Information Services	

FINDINGS

<u>Year</u>	<u>Uses</u>	<u>Source</u>
2014	LATOYIA NELSON	Cole Information Services
	SHIRLEY POSEY	Cole Information Services
	CHANEL BARTON	Cole Information Services
	VICKY HENDERSON	Cole Information Services
	HYOK KWON	Cole Information Services
	PREITY SINGH	Cole Information Services
	JORDANA SMITH	Cole Information Services
	MICHELLE SOLORIO	Cole Information Services
	EVERARD AGUILAR	Cole Information Services
	MELONIE BRADLEY	Cole Information Services
	MICHELLE BURK	Cole Information Services
	JACKSON TYRONE	Cole Information Services
	B LLEWELLYN	Cole Information Services
	TABITHA REED	Cole Information Services
	SEYED REZVANI	Cole Information Services
	WAFIAH ALEDLAH	Cole Information Services
	DARION JEFFERSON	Cole Information Services
	PABLO PAREDES	Cole Information Services
	MELANIE POLK	Cole Information Services
	DELORES SIMPSON	Cole Information Services
	EDDIE THOMAS	Cole Information Services

2176 KITTREDGE ST

<u>Year</u>	<u>Uses</u>	<u>Source</u>
2017	BERKELEY TOUCHLESS CAR WASH	Cole Information Services
2014	BERKELEY TOUCHLESS CAR WASH	Cole Information Services
2009	CANADIAN AMERICAN OIL C INC	Cole Information Services
	BERKELEY TOUCHLESS CARWASH	Cole Information Services
2006	TOUCHLESSCAR	Haines Company, Inc.
	BERKLY	Haines Company, Inc.
2004	ROY SHIMEK	Cole Information Services
2000	BERKELEY TOUCHLESS CAR WASH	Pacific Bell
1999	TOUCHLESS CAR WASH	Cole Information Services
	BERKELEY TOUCHLESS CAR WASH	Cole Information Services
1996	BERKELEY TOUCHLESS CAR WASH	PACIFIC BELL DIRECTORY
1994	AUTOMOTIVE CITY SVC	Cole Information Services
	BERKELY TOUCHLESS CAR WASH	Cole Information Services
1992	AUTOMOTIVE CITY SERVICE	PACIFIC BELL DIRECTORY
	AUTOMOTIVE CITY CAR WASH	PACIFIC BELL DIRECTORY

FINDINGS

<u>Year</u>	<u>Uses</u>	<u>Source</u>
1991	Automotive City Car Wash	PACIFIC BELL WHITE PAGES
1986	Automotive City	PACIFIC BELL WHITE PAGES
	AUTOMOTIVE	PACIFIC BELL WHITE PAGES
1980	Automotive City	Pacific Telephone
	AUTOMOTIVE ENGINEERING COMPANY	Pacific Telephone
1975	AUTOMOTIVE CITY	Pacific Telephone
1950	HALBERT S U C FURNITURE	The Pacific Telephone & Telegraph Co.
1945	COLLINS L L R BERKELEY	The Pacific Telephone & Telegraph Co.
1943	COLLINS Lydia L wid L V h	R. L. Polk & Co.
1938	COLLINS L L R	Pacific Telephone
1933	COLLINS LYDIA L (WID L V) H BERKELEY	R. L. Polk & Co.
	PEMBER GOLDIE HDW	R. L. Polk & Co.
	PEMBER S ELIZ (WID J W) R BERKELEY	R. L. Polk & Co.
	WELSH DOUGLAS A CLK R BERKELEY	R. L. Polk & Co.
	WOODIN MAUDE A TCHR R BERKELEY	R. L. Polk & Co.
1928	Botts Aaron B stdt R	R.L. Polk and Co of California
	way Elbert D H	R.L. Polk and Co of California
	way Wilma E stdt R	R.L. Polk and Co of California

2177 KITTREDGE ST

<u>Year</u>	<u>Uses</u>	<u>Source</u>
2017	LEVANT	Cole Information Services
	TIAS	Cole Information Services
2014	LEVANT	Cole Information Services

OXFORD

2138 OXFORD

<u>Year</u>	<u>Uses</u>	<u>Source</u>
1986	E KINKOS COPIES	PACIFIC BELL WHITE PAGES

2142 OXFORD

<u>Year</u>	<u>Uses</u>	<u>Source</u>
1986	HAIR CENTER OWE	PACIFIC BELL WHITE PAGES

FINDINGS

2150 OXFORD

<u>Year</u>	<u>Uses</u>	<u>Source</u>
1986	12 Halpmn Kathryn	PACIFIC BELL WHITE PAGES
	15 Christoferson Jil I	PACIFIC BELL WHITE PAGES
	16 Sameshlma Shirley	PACIFIC BELL WHITE PAGES
	22 SI Iber Judy	PACIFIC BELL WHITE PAGES
	28 Shaktman Tracy E	PACIFIC BELL WHITE PAGES
	53 Nguyen Klm Marle	PACIFIC BELL WHITE PAGES
	54 Lee Jennik J	PACIFIC BELL WHITE PAGES
	55 Snyder J	PACIFIC BELL WHITE PAGES
	59 Martinez J	PACIFIC BELL WHITE PAGES
	60 Eng T	PACIFIC BELL WHITE PAGES
	67 Heuberger Roschelle	PACIFIC BELL WHITE PAGES
	68 Shelmadne C	PACIFIC BELL WHITE PAGES
	73 Lotson A	PACIFIC BELL WHITE PAGES
	75 Rosseau A	PACIFIC BELL WHITE PAGES
	79 Smith E	PACIFIC BELL WHITE PAGES
	26 A Chen I	PACIFIC BELL WHITE PAGES
	76 A Nevarec Tricia	PACIFIC BELL WHITE PAGES
	3 Squarer D	PACIFIC BELL WHITE PAGES
	10 Noh Jae Kyting	PACIFIC BELL WHITE PAGES

OXFORD AVE

2177 OXFORD AVE

<u>Year</u>	<u>Uses</u>	<u>Source</u>
1928	Staley Clyde H	R.L. Polk and Co of California

OXFORD CIR

2060 OXFORD CIR

<u>Year</u>	<u>Uses</u>	<u>Source</u>
1950	FIDELITY ACCEPTANCE CORP	The Pacific Telephone & Telegraph Co.

2106 OXFORD CIR

<u>Year</u>	<u>Uses</u>	<u>Source</u>
1943	DODGE BROTHERS MOTOR CARS J E French Co Distributors	R. L. Polk & Co.
	FRENCH J E CO Dodge Brothers Motor Cars and Trucks Plymouth Motor Cars Sales Rooms and Service Stations	R. L. Polk & Co.

FINDINGS

<u>Year</u>	<u>Uses</u>	<u>Source</u>
1943	PLYMOUTH MOTOR CARS J E French Co Distributors	R. L. Polk & Co.

2120 OXFORD CIR

<u>Year</u>	<u>Uses</u>	<u>Source</u>
1991	Printing Services	PACIFIC BELL WHITE PAGES
1986	Printing Department	PACIFIC BELL WHITE PAGES
1980	Publications	Pacific Telephone
	Printing Dept	Pacific Telephone
	PRINTING DEPT	Pacific Telephone

2138 OXFORD CIR

<u>Year</u>	<u>Uses</u>	<u>Source</u>
1980	KINKOS COPIES	Pacific Telephone

2140 OXFORD CIR

<u>Year</u>	<u>Uses</u>	<u>Source</u>
1980	Penguin Papers	Pacific Telephone
1975	OXFORD HALL	Pacific Telephone

2142 OXFORD CIR

<u>Year</u>	<u>Uses</u>	<u>Source</u>
1991	Or	PACIFIC BELL WHITE PAGES
1986	Or	PACIFIC BELL WHITE PAGES
1980	Hair Center One	Pacific Telephone
	Hair Center One	Pacific Telephone

2150 OXFORD CIR

<u>Year</u>	<u>Uses</u>	<u>Source</u>
1991	Aguilar Maria	PACIFIC BELL WHITE PAGES
	Al Huong	PACIFIC BELL WHITE PAGES
	I Bravo Cynthia	PACIFIC BELL WHITE PAGES
	I Bravo D B & Evelyn	PACIFIC BELL WHITE PAGES
	Chang Christine M	PACIFIC BELL WHITE PAGES
	Furcolo Tina	PACIFIC BELL WHITE PAGES
	Gilltgren Karl	PACIFIC BELL WHITE PAGES
	Gillham Terangue E	PACIFIC BELL WHITE PAGES
	Hoang Amh	PACIFIC BELL WHITE PAGES
	Kim Joan	PACIFIC BELL WHITE PAGES
	Newhouse B	PACIFIC BELL WHITE PAGES

FINDINGS

<u>Year</u>	<u>Uses</u>	<u>Source</u>
1991	Newhouse B E	PACIFIC BELL WHITE PAGES
	Newhouse Carol	PACIFIC BELL WHITE PAGES
	Newhouse David	PACIFIC BELL WHITE PAGES
	Quisisem Liza	PACIFIC BELL WHITE PAGES
	Yu Sang H	PACIFIC BELL WHITE PAGES
1986	Altman E A	PACIFIC BELL WHITE PAGES
	Altman J	PACIFIC BELL WHITE PAGES
	Chen I	PACIFIC BELL WHITE PAGES
	Chen I Fei	PACIFIC BELL WHITE PAGES
	Chow Leila L	PACIFIC BELL WHITE PAGES
	Chow M	PACIFIC BELL WHITE PAGES
	Christoferson Jil	PACIFIC BELL WHITE PAGES
	Colley Lisa	PACIFIC BELL WHITE PAGES
	Eng T	PACIFIC BELL WHITE PAGES
	Fong Joyce C	PACIFIC BELL WHITE PAGES
	Fong Jun & Annie	PACIFIC BELL WHITE PAGES
	Hall S S	PACIFIC BELL WHITE PAGES
	Hangad Evangeline	PACIFIC BELL WHITE PAGES
	Hangaris HP	PACIFIC BELL WHITE PAGES
	Heuberger Roschelle	PACIFIC BELL WHITE PAGES
	Lee Young Ran	PACIFIC BELL WHITE PAGES
	Li Anita	PACIFIC BELL WHITE PAGES
	Lotson A	PACIFIC BELL WHITE PAGES
	Lotspeich M	PACIFIC BELL WHITE PAGES
	Nguyen Kim Marie	PACIFIC BELL WHITE PAGES
	Nguyen C	PACIFIC BELL WHITE PAGES
	Noh Jae Kyung	PACIFIC BELL WHITE PAGES
	Nohr J Scott	PACIFIC BELL WHITE PAGES
	Paz Sara	PACIFIC BELL WHITE PAGES
	Pazdirek Jan	PACIFIC BELL WHITE PAGES
	Pazooki Mohsen	PACIFIC BELL WHITE PAGES
	Rosseau A	PACIFIC BELL WHITE PAGES
	Shaktman Tracy E	PACIFIC BELL WHITE PAGES
	Shelmadine C	PACIFIC BELL WHITE PAGES
	Shelman Donald L	PACIFIC BELL WHITE PAGES
	Shelmire Dianna	PACIFIC BELL WHITE PAGES
	Shelmire T 4	PACIFIC BELL WHITE PAGES
Smith E	PACIFIC BELL WHITE PAGES	

FINDINGS

<u>Year</u>	<u>Uses</u>	<u>Source</u>
1986	Werther W	PACIFIC BELL WHITE PAGES
	Tsaoi May	PACIFIC BELL WHITE PAGES
	Squarer D	PACIFIC BELL WHITE PAGES
1980	Aust B	Pacific Telephone
	Donnelly David W	Pacific Telephone
	Engelfried Steve D	Pacific Telephone
	Isaac Jessie	Pacific Telephone
	Johnson Donald	Pacific Telephone
	Kingscott Craig A	Pacific Telephone
	Laub Pat	Pacific Telephone
	Ouellette Karen N	Pacific Telephone
	Prata E A	Pacific Telephone
Sharif Masood	Pacific Telephone	

2151 OXFORD CIR

<u>Year</u>	<u>Uses</u>	<u>Source</u>
1991	Ford N	PACIFIC BELL WHITE PAGES
	Ford Noreen	PACIFIC BELL WHITE PAGES

OXFORD CT

2060 OXFORD CT

<u>Year</u>	<u>Uses</u>	<u>Source</u>
1955	SHEPARD CADILLAC CO BERKELEY	The Pacific Telephone & Telegraph Co.
	WHITBY F R SHEPARD CADILLAC CO BERKELEY	The Pacific Telephone & Telegraph Co.
	HALLADA P A SHEPARD CADILLAC CO BERKELEY	The Pacific Telephone & Telegraph Co.
	CADILLAC MOTOR CAR DEALER	The Pacific Telephone & Telegraph Co.
1945	PACKARD MOTOR CAR DLR BERKELEY	The Pacific Telephone & Telegraph Co.
	FIDELITY ACCEPTANCE CORP BERKELEY	The Pacific Telephone & Telegraph Co.

2134 OXFORD CT

<u>Year</u>	<u>Uses</u>	<u>Source</u>
1945	DUTTON CHAS MALLORY R BERKELEY	The Pacific Telephone & Telegraph Co.
1928	rlll Geo P photog R	R.L. Polk and Co of California
	Ross H Jessie clk H	R.L. Polk and Co of California

FINDINGS

2140 OXFORD CT

<u>Year</u>	<u>Uses</u>	<u>Source</u>
1955	UNIVERSITY STUDENTS CO- OPERATIVE ASSN	The Pacific Telephone & Telegraph Co.
1945	GILLES PAUL W R BERKELEY	The Pacific Telephone & Telegraph Co.
1928	Wolfe Fred L antiques	R.L. Polk and Co of California

2171 OXFORD CT

<u>Year</u>	<u>Uses</u>	<u>Source</u>
1928	Olaude H	R.L. Polk and Co of California

2177 OXFORD CT

<u>Year</u>	<u>Uses</u>	<u>Source</u>
1928	Velazco Necacio stdt H	R.L. Polk and Co of California
	75th Ellen N Mrs R	R.L. Polk and Co of California
	Nicklason Nickle Ella S Mrs dom	R.L. Polk and Co of California
	St Jeremiah stdt H	R.L. Polk and Co of California
	Blanche H	R.L. Polk and Co of California
	Magnolia Peter stdt H	R.L. Polk and Co of California
	Leatham Mary H	R.L. Polk and Co of California
	Kest Violet H	R.L. Polk and Co of California
	h John stdt H	R.L. Polk and Co of California
	Lester stdt H	R.L. Polk and Co of California
	Ferrer Demetrio H	R.L. Polk and Co of California
	Athens Wallace H	R.L. Polk and Co of California
	Engblom Urban W H	R.L. Polk and Co of California
	Cusman Geo stdt H	R.L. Polk and Co of California
	Jas H	R.L. Polk and Co of California
	Oak Olive Mrs H	R.L. Polk and Co of California
	Casabar Angelo stdt H	R.L. Polk and Co of California
	Gladys H	R.L. Polk and Co of California
	Acquino Mauro stdt H	R.L. Polk and Co of California
	ABBOTT H Herbt L stdt H	R.L. Polk and Co of California

OXFORD PL

2060 OXFORD PL

<u>Year</u>	<u>Uses</u>	<u>Source</u>
1950	FIDELITY SALES AUTOS	The Pacific Telephone & Telegraph Co.

FINDINGS

OXFORD ST

2032 OXFORD ST

<u>Year</u>	<u>Uses</u>	<u>Source</u>
1943	FIDELITY SALES Emery Stone General Manager Packard Sales and Service	R. L. Polk & Co.

2050 OXFORD ST

<u>Year</u>	<u>Uses</u>	<u>Source</u>
1950	THOMAS EDWIN S FIDELITY SALES	The Pacific Telephone & Telegraph Co.

2060 OXFORD ST

<u>Year</u>	<u>Uses</u>	<u>Source</u>
1950	STONE EMERY FIDELITY SALES	The Pacific Telephone & Telegraph Co.
	PACKARD MOTOR CAR DIR	The Pacific Telephone & Telegraph Co.
1945	FIRESTONE HOME & AUTO SUPPLY STORE BERKELEY	The Pacific Telephone & Telegraph Co.
	FIDELITY ACCEPTANCE & THRIFT CO BERKELEY	The Pacific Telephone & Telegraph Co.
	FIDELITY SALES AUTOS BERKELEY	The Pacific Telephone & Telegraph Co.
1943	FIDELITY ACCEPTANCE Fidelity Acceptance & Thrift Co Robt Sibley Pres E T Hittell Exec V Pres R E Johnson V Pres L W Hink V Pres L E Ferguson Sec Treas E L Rockwell Asst S	R. L. Polk & Co.
1938	LEE DON INC MOTOR CARS	Pacific Telephone
	DON LEE INC MOTOR CARS	Pacific Telephone

2120 OXFORD ST

<u>Year</u>	<u>Uses</u>	<u>Source</u>
2009	UNIVERSITY CALIFORNIA BERKELEY	Cole Information Services
1994	UC ASSOC VP PRNTNG	Cole Information Services
1970	UNIVERSITY OF CALIFORNIA-BERKELEY CAMPUS	Pacific Telephone Directory
	UNIVERSITY OF CALIFORNIA-OFFICE OF THE PRESIDENT AND REGENTS OFFICERS BE	Pacific Telephone Directory
	UNIVERSITY OF CALIFORNIA-BERKELEY CAMPUS	Pacific Telephone Directory
1962	Printing Department	Pacific Telephone
1955	UNIVERSITY OF CALIFORNIA	The Pacific Telephone & Telegraph Co.
1950	UNIVERSITY PRESS	The Pacific Telephone & Telegraph Co.
1945	UNIVERSITY OF CALIFORNIA	The Pacific Telephone & Telegraph Co.
1943	UNIVERSITY of California Press S T Farquhar mgr	R. L. Polk & Co.

FINDINGS

2130 OXFORD ST

<u>Year</u>	<u>Uses</u>	<u>Source</u>
2017	SUYA AFRICAN CARIBBEAN GRILL	Cole Information Services
	PHALANGES LLC	Cole Information Services
2014	PHALANGES LLC	Cole Information Services
2004	BEN & JERRYS BERKELEY	Cole Information Services
1920	PIERCE S OLD BOOK SHOP	R. L. Polk & Co. of California

2132 OXFORD ST

<u>Year</u>	<u>Uses</u>	<u>Source</u>
2017	CINNAHOLIC	Cole Information Services
2014	CINNAHOLIC	Cole Information Services
1920	ART BINDERY THE	R. L. Polk & Co. of California

2134 OXFORD ST

<u>Year</u>	<u>Uses</u>	<u>Source</u>
2014	JIGAR BAR	Cole Information Services
2004	VANSAN KAN	Cole Information Services
	OCCUPANT UNKNOWN	Cole Information Services
2000	VANSAN KAN	Pacific Bell
1999	TOKYOS BLISS	Cole Information Services
	TOYOKO'S BLISS	Cole Information Services
	OCCUPANT UNKNOWN	Cole Information Services
1996	TOKYO S BLISS	PACIFIC BELL DIRECTORY
1943	Dutton Chas M musician h	R. L. Polk & Co.
	Colvig Richd r	R. L. Polk & Co.
1938	DUTTON CHARLES MALLORY R	Pacific Telephone
1925	SHAW STUDIO PHOTOG	R. L. Polk & Co. of California
	GIBSON GEO P PHOTOG	R. L. Polk & Co. of California

2136 OXFORD ST

<u>Year</u>	<u>Uses</u>	<u>Source</u>
2017	THE SUNNY SIDE CAFE OXFORD ST	Cole Information Services
2014	THE SUNNY SIDE CAFE OXFORD ST	Cole Information Services
2009	KHANA PEENA II	Cole Information Services
	DOLLAR CURRY HOUSE INDIAN CUISINE	Cole Information Services
2006	KHANAPEENA	Haines Company, Inc.
2004	KHANA PEENA INDIAN CUISINE	Cole Information Services
	JUAN OCHOA	Cole Information Services
2000	UNITECH ELECTRONICS	Pacific Bell

FINDINGS

<u>Year</u>	<u>Uses</u>	<u>Source</u>
1999	UNI TECHNOLOGY ELECTRONICS	Cole Information Services
	OFF CENTER GALLERY	Cole Information Services
	UNI TECHNOLOGY ELECTRONICS	Cole Information Services
	OXFORD ST	
1996	OFF CENTER GALLERY	PACIFIC BELL DIRECTORY

2138 OXFORD ST

<u>Year</u>	<u>Uses</u>	<u>Source</u>
2017	REPLICA DIGITAL INK	Cole Information Services
2014	REPLICA DIGITAL INK	Cole Information Services
2009	REPLICA COPY	Cole Information Services
1996	U C COPY & PRINT	PACIFIC BELL DIRECTORY
1994	U C COPY & PRINT	Cole Information Services
1992	E KINKO S COPIES	PACIFIC BELL DIRECTORY
1943	DAVIS Jeanne lamp shades	R. L. Polk & Co.
1925	GEBBIE W J & CO DYERS & CLEANERS	R. L. Polk & Co. of California
1920	GEBBIE W J & CO DYERS & CLEANERS	R. L. Polk & Co. of California

2140 OXFORD ST

<u>Year</u>	<u>Uses</u>	<u>Source</u>
2017	FIX THAT MAC	Cole Information Services
2014	FIX THAT MAC	Cole Information Services
2006	REPUACOPY 510 549 M	Haines Company, Inc.
2004	REPLICA COPY	Cole Information Services
	OCCUPANT UNKNOWN	Cole Information Services
2000	REPLICA	Pacific Bell
1975	APPEL ROBIN	Pacific Telephone
	COMSTOCK GORDON	Pacific Telephone
1970	OXFORD HALL BERKELEY	Pacific Telephone Directory
1962	Oxford Hall	Pacific Telephone
	Central Kitchen	Pacific Telephone
1955	OXFORD HALL BERKELEY	The Pacific Telephone & Telegraph Co.
1950	OXFORD HALL	The Pacific Telephone & Telegraph Co.
1945	ERICKSON GLENN W R BERKELEY	The Pacific Telephone & Telegraph Co.
	FLORES JOSE R BERKELEY	The Pacific Telephone & Telegraph Co.
	KLETZING RUSSELL R BERKELEY	The Pacific Telephone & Telegraph Co.
	LA VELLE G J R BERKELEY	The Pacific Telephone & Telegraph Co.
	OXFORD HALL BERKELEY	The Pacific Telephone & Telegraph Co.
1943	Balinsky Alex S tchr US r	R. L. Polk & Co.

FINDINGS

<u>Year</u>	<u>Uses</u>	<u>Source</u>
1943	Alzofon Fredk E tchr UC r Oxford Hall	R. L. Polk & Co. R. L. Polk & Co.
1925	LACKLAND MRS B R	R. L. Polk & Co. of California
1920	LACKLAND MRS B R OXFORD CAFETERIA	R. L. Polk & Co. of California R. L. Polk & Co. of California

2142 OXFORD ST

<u>Year</u>	<u>Uses</u>	<u>Source</u>
2017	VIV & INGRID	Cole Information Services
2014	VIV & INGRID	Cole Information Services
2006	PILATES PARTNERS	Haines Company, Inc.
2004	CLTN OF UNVRSTY EMPLY LBNL	Cole Information Services
2000	LIVINGLINKS HEALTH MEDIA LIVINGLINKS ARTS	Pacific Bell Pacific Bell
1999	LIVINGLINKS HEALTH MEDIA LIVINGLINKS ARTS	Cole Information Services Cole Information Services
1996	LIVINGLINKS HEALTH MEDIA	PACIFIC BELL DIRECTORY
1994	HAIR CENTER ONE	Cole Information Services
1992	HAIR CENTER ONE	PACIFIC BELL DIRECTORY
1925	PIERCE S OLD BOOK STORE	R. L. Polk & Co. of California

2150 OXFORD ST

<u>Year</u>	<u>Uses</u>	<u>Source</u>
2017	FLORENCE BISWAS OXFORD HALL PROPERTY XINING ZANG ISRAEL HERNANDEZ JOSEPH MENDOZA CLARK NGUYEN SUSANNA RAY NOY XAYAVONG ANASTASIA GOLOVASHKINA ALEXIA SOTO EMMA WONG NUO XU ZHIJIA LIU CAMERON NIKBAN ELLIOT LARSON TIFFANY NGO	Cole Information Services Cole Information Services Cole Information Services Cole Information Services Cole Information Services Cole Information Services Cole Information Services Cole Information Services Cole Information Services Cole Information Services Cole Information Services Cole Information Services Cole Information Services Cole Information Services Cole Information Services Cole Information Services Cole Information Services Cole Information Services Cole Information Services

FINDINGS

<u>Year</u>	<u>Uses</u>	<u>Source</u>
2017	JOHN REFLING	Cole Information Services
	ONE HOUSE	Cole Information Services
	NIK INTERNATIONAL DR	Cole Information Services
	RICHARD CARTER	Cole Information Services
2014	FLORENCE BISWAS	Cole Information Services
	OXFORD HALL PROPERTY	Cole Information Services
	JUSTIN FONE	Cole Information Services
	M KONO	Cole Information Services
	NORMA CALDERA	Cole Information Services
	THUAN NGUYEN	Cole Information Services
	JAMES STUCKER	Cole Information Services
	NOY XAYAVONG	Cole Information Services
	LILIA CHAIDEZ	Cole Information Services
	GLORIA GUINTO	Cole Information Services
	NUO XU	Cole Information Services
	UNES GOLLESTANI	Cole Information Services
	ALEXIA SOTO	Cole Information Services
	BINGYUNE CHEN	Cole Information Services
	ELLIOT LARSON	Cole Information Services
	SUE RAY	Cole Information Services
	JOHN REFLING	Cole Information Services
	SHANNON SMITH	Cole Information Services
	ONE HOUSE	Cole Information Services
	NIK INTERNATIONAL DR	Cole Information Services
KANKAN XIE	Cole Information Services	
2009	SHINE NI	Cole Information Services
	FLORENCE BISWAS	Cole Information Services
	PAUINE GU	Cole Information Services
	LOC NGUYEN	Cole Information Services
	YING TAN	Cole Information Services
	JOHN REFLING	Cole Information Services
	STEVEN LEE	Cole Information Services
	SM HAGHI	Cole Information Services
	STEPHANIE KROL	Cole Information Services
	USOF GOLLESTANI	Cole Information Services
	UNES GOLLESTANI	Cole Information Services
	GLORIA GUINTO	Cole Information Services
WILLIAM DONALD	Cole Information Services	

FINDINGS

<u>Year</u>	<u>Uses</u>	<u>Source</u>
2009	YOLANDA ZHANG	Cole Information Services
	SUSANNA RAY	Cole Information Services
	SAMAR ASEFI	Cole Information Services
	TOU LOR	Cole Information Services
	JACK TIAN	Cole Information Services
	HASSAN RAISDANA-GHAZVI	Cole Information Services
	NORMA CALDERA	Cole Information Services
	KYLE MCADAMS	Cole Information Services
	UZETTE PONTHER	Cole Information Services
2006	OXFORD HALL APTS	Haines Company, Inc.
	ALTEKAR Gautlm	Haines Company, Inc.
	BISWAS Florence	Haines Company, Inc.
	CAESAR Mathew	Haines Company, Inc.
	CALDERA Nomra	Haines Company, Inc.
	CHANG Alexander	Haines Company, Inc.
	CHENGT	Haines Company, Inc.
	HAGHISMDR	Haines Company, Inc.
	KROLStephan le	Haines Company, Inc.
	LARSON Elliot	Haines Company, Inc.
	ONE HOUSE	Haines Company, Inc.
	OXFORD HALL	Haines Company, Inc.
	PROPERTY	Haines Company, Inc.
	Zhenzhen	Haines Company, Inc.
	SANTILLAN Yulana	Haines Company, Inc.
	SILVERMAN Leah	Haines Company, Inc.
	TAN Janelle	Haines Company, Inc.
	TERAUCHI Tachao	Haines Company, Inc.
	TIAN Jack 510 A	Haines Company, Inc.
	ZHANG Yolanda	Haines Company, Inc.
2004	ONE HOUSE	Cole Information Services
	OXFORD HALL PROPERTY	Cole Information Services
	VENKATRAM KOWSIK	Cole Information Services
	LILLIAN HSU	Cole Information Services
	TIM LABADIE	Cole Information Services
	MOMO YOSHITANI	Cole Information Services
	UZETTE PONTHER	Cole Information Services
	FLORENCE BISWAS	Cole Information Services
SHEILA CHO	Cole Information Services	

FINDINGS

<u>Year</u>	<u>Uses</u>	<u>Source</u>
2004	AMBER NGUYEN	Cole Information Services
	THUAN NGUYEN	Cole Information Services
	TRACY BALLINGER	Cole Information Services
	VANESSA ARCE	Cole Information Services
	DAVID CHUNG	Cole Information Services
	SUSANNA RAY	Cole Information Services
	YUNG HSEIH	Cole Information Services
	KHANG TRAN	Cole Information Services
	THNAH TRANG	Cole Information Services
	SIU WANG	Cole Information Services
	JESSICA BONHAM	Cole Information Services
	RENEE VANSTAVEREN	Cole Information Services
	GLORIA GUINTO	Cole Information Services
	MATTHEW CAESAR	Cole Information Services
	LUCY CHENH	Cole Information Services
	MICHA BURDEN	Cole Information Services
	KEVIN TSOU	Cole Information Services
	SHERMAINE BARLAAN	Cole Information Services
	SM HAGHI	Cole Information Services
	STEVEN LEE	Cole Information Services
	CATHERINE FERGUSON	Cole Information Services
	DIANA SHU	Cole Information Services
	DAVID RAMIREZ	Cole Information Services
	ANANG UMAEDI	Cole Information Services
	ELLIOT LARSON	Cole Information Services
	PAULINE GU	Cole Information Services
LOC NGUYEN	Cole Information Services	
MARIE BAO	Cole Information Services	
2000	79 CHU JASON	Pacific Bell
	80 LEUNG SO MAN	Pacific Bell
	18A TALAI AMIR	Pacific Bell
	23C OXFORD HALL PROPERTY	Pacific Bell
	51A LE KHANH VAN	Pacific Bell
	54A DE QING	Pacific Bell
	69 AHN ARUM	Pacific Bell
	72 TRAN DAI	Pacific Bell
	73 SEPULVEDA MAYRA	Pacific Bell
75 SHARON YUVAL	Pacific Bell	

FINDINGS

<u>Year</u>	<u>Uses</u>	<u>Source</u>
2000	76A KAMRAVA DAVID S	Pacific Bell
	76B KO LOUIS T	Pacific Bell
	NEWMAN ROBERT	Pacific Bell
	1 RANADE PUSHKAR	Pacific Bell
	3 FONE J	Pacific Bell
	9 CHEN CHENG	Pacific Bell
	1A BARLAAN SHERMAINE A	Pacific Bell
	12 GIOVANNETTI JEREMY	Pacific Bell
	16 JIN YUGIA	Pacific Bell
	2B HIGLEY CAMERON	Pacific Bell
	24 NGO HUY	Pacific Bell
	25 SPILLER ADDY	Pacific Bell
	28 GAUER JOHN PAUL	Pacific Bell
	30 WU JACK	Pacific Bell
	51 FELICIANO ARMAND	Pacific Bell
	56 CHEN POAN	Pacific Bell
	57 DRAKE JAVIT	Pacific Bell
	58 BISWAS FLORENCE	Pacific Bell
	61 LEUNG GEORGE	Pacific Bell
	62 WANG CHRIS L	Pacific Bell
65 LOI DANNY T	Pacific Bell	
66 KEMPER DANIEL A	Pacific Bell	
67 NGAN IRIS	Pacific Bell	
67 NGAN MANDY	Pacific Bell	
1999	JOHN REFLING	Cole Information Services
	YING TAN	Cole Information Services
	LOC NGUYEN	Cole Information Services
	OXFORD HALL PROPERTY	Cole Information Services
	PAUINE GU	Cole Information Services
	UZETTE PONTHER	Cole Information Services
	SHINE NI	Cole Information Services
	FLORENCE BISWAS	Cole Information Services
	KYLE MCADAMS	Cole Information Services
	HASSAN RAISDANA-GHAZVI	Cole Information Services
	JACK TIAN	Cole Information Services
	TOU LOR	Cole Information Services
	NORMA CALDERA	Cole Information Services
SAMAR ASEFI	Cole Information Services	

FINDINGS

<u>Year</u>	<u>Uses</u>	<u>Source</u>
1999	YOLANDA ZHANG	Cole Information Services
	SUSANNA RAY	Cole Information Services
	WILLIAM DONALD	Cole Information Services
	GLORIA GUINTO	Cole Information Services
	UNES GOLLESTANI	Cole Information Services
	USOF GOLLESTANI	Cole Information Services
	STEPHANIE KROL	Cole Information Services
	SM HAGHI	Cole Information Services
	STEVEN LEE	Cole Information Services
1996	19 NGUYEN NGHI HUU	PACIFIC BELL DIRECTORY
	28 SARAF SUJIT	PACIFIC BELL DIRECTORY
	26 SPIRIDONOV IVAN	PACIFIC BELL DIRECTORY
	53 WHELLER SUE	PACIFIC BELL DIRECTORY
	54 EPELSHEIMER DERICKA	PACIFIC BELL DIRECTORY
	58 BISWAS FLORENCE	PACIFIC BELL DIRECTORY
	61 PENG HAN HANI	PACIFIC BELL DIRECTORY
	65 FUSCO A	PACIFIC BELL DIRECTORY
	66 VITTOR AMY	PACIFIC BELL DIRECTORY
	68A RAZANI BABAK	PACIFIC BELL DIRECTORY
	72 MCGUIRE JOHN	PACIFIC BELL DIRECTORY
	75 TZENG YUNN-JEN	PACIFIC BELL DIRECTORY
	18A TALAI AMIR	PACIFIC BELL DIRECTORY
23C OXFORD HALL PROPERTY	PACIFIC BELL DIRECTORY	
1994	NGUYEN, KIM	Cole Information Services
	PARKER, MONIQUE L	Cole Information Services
	NGO, THANH	Cole Information Services
	NGYUEN, MY	Cole Information Services
	BISWAS, F	Cole Information Services
1992	YU, SANG H	Cole Information Services
	1A LIU WEN-HUI	PACIFIC BELL DIRECTORY
	10 HU CHRISTINA	PACIFIC BELL DIRECTORY
	20 BUU THANH CHAU	PACIFIC BELL DIRECTORY
	27 KANG R HANA	PACIFIC BELL DIRECTORY
	29 VESEY JEANNE M	PACIFIC BELL DIRECTORY
	58 BISWAS FLORENCE	PACIFIC BELL DIRECTORY
	61 NGO THANH	PACIFIC BELL DIRECTORY
62 KAILEH MAY S	PACIFIC BELL DIRECTORY	
64 AHMED ZIWA	PACIFIC BELL DIRECTORY	

FINDINGS

<u>Year</u>	<u>Uses</u>	<u>Source</u>
1992	65 BRAVO C	PACIFIC BELL DIRECTORY
	79 CRUZ M	PACIFIC BELL DIRECTORY
	18B YU SANG H	PACIFIC BELL DIRECTORY
	26B NGYUEN MY	PACIFIC BELL DIRECTORY
	60A NGUYEN TAM	PACIFIC BELL DIRECTORY
	76B LOI SUZANE T	PACIFIC BELL DIRECTORY

2164 OXFORD ST

<u>Year</u>	<u>Uses</u>	<u>Source</u>
1920	GIBSON GEO P R	R. L. Polk & Co. of California
	SHAW STUDIO PHOTOG	R. L. Polk & Co. of California

2270 OXFORD ST

<u>Year</u>	<u>Uses</u>	<u>Source</u>
2017	GROOVE YOGA	Cole Information Services
2014	GROOVE YOGA	Cole Information Services

OXFORD ST CORNER ADDISON ST

2105 OXFORD ST CORNER ADDISON ST

<u>Year</u>	<u>Uses</u>	<u>Source</u>
1933	DODGE BROTHERS MOTOR CARS J E FRENCH CO LTD DISTRIBUTORS	R. L. Polk & Co.
	PLYMOUTH MOTOR CARS J E FRENCH CO LTD SALESROOM AND SERVICE STATION	R. L. Polk & Co.
	FRENCH J E CO LTD K T GOEPPERT MGR DODGE BROTHERS MOTOR CARS AND TRUCKS PLY	R. L. Polk & Co.
	DODGE BROTHERS MOTOR TRUCKS J E FRENCH CO LTD DISTRIBUTORS	R. L. Polk & Co.

OXFORD WAY

2150 OXFORD WAY

<u>Year</u>	<u>Uses</u>	<u>Source</u>
1991	Takahara Patricia M	PACIFIC BELL WHITE PAGES

SHATTIICK AVE

2203 SHATTIICK AVE

<u>Year</u>	<u>Uses</u>	<u>Source</u>
1950	SWANSONS H C SPORT SHOP	The Pacific Telephone & Telegraph Co.

FINDINGS

SHATTUCK

2168 SHATTUCK

<u>Year</u>	<u>Uses</u>	<u>Source</u>
1920	BOYNTON-ESTERLY TEACHERS AGCY	R. L. Polk & Co. of California

SHATTUCK AVE

54 SHATTUCK AVE

<u>Year</u>	<u>Uses</u>	<u>Source</u>
2002	OOUYANOCh I	R. L. Polk & Co.

94 SHATTUCK AVE

<u>Year</u>	<u>Uses</u>	<u>Source</u>
2006	TRUMAN ASSOCIATES	Haines Company, Inc. Haines Company, Inc.

100 SHATTUCK AVE

<u>Year</u>	<u>Uses</u>	<u>Source</u>
1967	CANDY LOUISE	R. L. Polk Co.

102 SHATTUCK AVE

<u>Year</u>	<u>Uses</u>	<u>Source</u>
1967	BAGAY JERRY J	R. L. Polk Co.

104 SHATTUCK AVE

<u>Year</u>	<u>Uses</u>	<u>Source</u>
1967	VACANT	R. L. Polk Co.

106 SHATTUCK AVE

<u>Year</u>	<u>Uses</u>	<u>Source</u>
1967	EVANS WM	R. L. Polk Co.

111 SHATTUCK AVE

<u>Year</u>	<u>Uses</u>	<u>Source</u>
1986	Gordon Mary S	PACIFIC BELL WHITE PAGES

115 SHATTUCK AVE

<u>Year</u>	<u>Uses</u>	<u>Source</u>
1975	EISENBARTH DON	Pacific Telephone

FINDINGS

122 SHATTUCK AVE

<u>Year</u>	<u>Uses</u>	<u>Source</u>
1980	Berglund David	Pacific Telephone
1928	Covington Sarah A Mrs R	R.L. Polk and Co of California

130 SHATTUCK AVE

<u>Year</u>	<u>Uses</u>	<u>Source</u>
1975	MARCUS MAURICE G MD PSYCHIATRY	Pacific Telephone
1928	Wilke Wmn H Nettle M artist H	R.L. Polk and Co of California

152 SHATTUCK AVE

<u>Year</u>	<u>Uses</u>	<u>Source</u>
1986	Berkeley Ad Promotions	PACIFIC BELL WHITE PAGES

190 SHATTUCK AVE

<u>Year</u>	<u>Uses</u>	<u>Source</u>
1943	Wade Ellen M r	R. L. Polk & Co.

2045 SHATTUCK AVE

<u>Year</u>	<u>Uses</u>	<u>Source</u>
2017	SAIGON EXPRESS	Cole Information Services
2014	SAIGON EXPRESS	Cole Information Services
2009	SAIGON EXPRESS	Cole Information Services
2006	SAIGON EXPRESS	Haines Company, Inc.
2004	OCCUPANT UNKNOWN	Cole Information Services
	SAIGON EXPRESS	Cole Information Services
2000	SAIGON EXPRESS	Pacific Bell
1999	SAIGON EXPRESS	Cole Information Services
1996	SAIGON EXPRESS	PACIFIC BELL DIRECTORY
1994	SALS PIZZERIA	Cole Information Services
1992	SAL S PIZZERIA	PACIFIC BELL DIRECTORY
1986	Taste Restaurant	PACIFIC BELL WHITE PAGES
	UPPER CRUST THE	PACIFIC BELL WHITE PAGES
1980	Cleos Restaurant	Pacific Telephone
	CLEOS COPYING & PRINTING	Pacific Telephone
	Cleos Cafe	Pacific Telephone
1962	Beneficial Finance Co of Berkeley	Pacific Telephone
	BENEFICIAL FINANCE COMPANIES Contd	Pacific Telephone
	Berkeley Office	Pacific Telephone

FINDINGS

<u>Year</u>	<u>Uses</u>	<u>Source</u>
1950	NORTHERN FINANCE SERVICE OF BERKELEY SEE PERSONAL FINANCE CO	The Pacific Telephone & Telegraph Co.
1943	PERSONAL FINANCE COMPANY OF BERKELEY Roy Basham Mgr	R. L. Polk & Co.
1928	BERKELEY GUARANTEE BUILDING AND LOAN ASSOCIATION Perry T Tompkins Pres C C Young V Pres W F Morrish V Pres	R.L. Polk and Co of California

2055 SHATTUCK AVE

<u>Year</u>	<u>Uses</u>	<u>Source</u>
2014	MAGGIE ROCHLIN	Cole Information Services
2009	MAGGIE ROCHLIN	Cole Information Services
1999	MAGGIE ROCHLIN	Cole Information Services

2101 SHATTUCK AVE

<u>Year</u>	<u>Uses</u>	<u>Source</u>
2014	SCANDINAVIAN DESIGNS HOME & OFFICE	Cole Information Services
2009	SCANDINAVIAN DESIGNS HOME & OFFICE	Cole Information Services
2006	DESIGNS HM&OFC SCANDINAVIAN	Haines Company, Inc. Haines Company, Inc.
2004	SCANDINAVIAN DSGN HOME & DSGN	Cole Information Services
2000	SCANDINAVIAN DESIGNS HOME AND OFFICE	Pacific Bell
1999	SCANDINAVIAN DESIGNS FURNITURE COLLECTIONS	Cole Information Services
1996	SCANDINAVIAN DESIGNS FURNITURE COLLECTIONS	PACIFIC BELL DIRECTORY
1994	SCANDINAVIAN DESIGNS	Cole Information Services
1992	SCANDINAVIAN DESIGNS	PACIFIC BELL DIRECTORY
1991	S CAN DIN AVIAN DE S I G N S	PACIFIC BELL WHITE PAGES
1986	Buying Inventory	PACIFIC BELL WHITE PAGES
	Advertising	PACIFIC BELL WHITE PAGES
	Accounting	PACIFIC BELL WHITE PAGES
	Mobilia Executive Offices	PACIFIC BELL WHITE PAGES
	MOBILIA	PACIFIC BELL WHITE PAGES
	MOBILIA EXECUTIVE OFFICES	PACIFIC BELL WHITE PAGES
	MOBILIA	PACIFIC BELL WHITE PAGES
1980	MOBILIA	Pacific Telephone
1962	Gaw Geo ins	Pacific Telephone

FINDINGS

<u>Year</u>	<u>Uses</u>	<u>Source</u>
1962	Jordan & Read	Pacific Telephone
	MASON Mc DUFFIE CO rltrs Berkeley Main Office	Pacific Telephone
	Read Maurice G Mason Mc Duffie Co rltrs	Pacific Telephone
1955	READ MAURICE G MASON MCDUFFIE CO RLTRS BERKELEY	The Pacific Telephone & Telegraph Co.
	MASON MCDUFFIE CO RLTRS	The Pacific Telephone & Telegraph Co.
	BERKELEY SAVINGS & LOAN ASSN BERKELEY	The Pacific Telephone & Telegraph Co.
	JORDAN & READ BERKELEY	The Pacific Telephone & Telegraph Co.
1950	MASON MC DUFFIE CO RITRS MN OFF	The Pacific Telephone & Telegraph Co.
	BERKELEY GUARANTEE SAVINGS & LOAN ASSN	The Pacific Telephone & Telegraph Co.
1945	MASON-MCDUFFIE CO REALTORS BERKELEY	The Pacific Telephone & Telegraph Co.
	BERKELEY GUARANTEE SAVINGS & LOAN ASSN BERKELEY	The Pacific Telephone & Telegraph Co.
1943	BERKELEY GUARANTEE BUILDING AND LOAN ASSOCIATION Perry T Tompkins Pres C C Young V Pres R G Sproul V Pres R T Farmer Comptroller G Vander Ende Sec E Ronald Long Asst Sec	R. L. Polk & Co.
	Foster Genevieve E acct Mason Mc Duffie Co r	R. L. Polk & Co.
	MASON Mc DUFFIE CO Duncan Mc Duffie Perry T Tompkins C C Young R T Farmer Donald L Campbell Frederick S Duhring Maurice G Read Real Estate Insurance Loans	R. L. Polk & Co.
	PARK HILLS SUBDIVISION Mason Mc Duffie Company Developers	R. L. Polk & Co.
1938	SMITH HAROLD W MASON-MCDUFFIE CO	Pacific Telephone
1933	BERKELEY GUARANTEE BUILDING AND LOAN ASSOCIATION PERRY T TOMPKINS PRES C C	R. L. Polk & Co.
	HOMES LOAN CORPORATION DUNCAN MCDUFFIE PRES PERRY T TOMPKINS V-PRES ELMER I	R. L. Polk & Co.
	MASON-MCDUFFIE COMPANY INC DUNCAN MCDUFFIE PRES PERRY T TOMPKINS V-PRES ELM	R. L. Polk & Co.
1928	Burnhams Margaret Cottage Candies G P Ballachey pres Marie Ballachey v pres	R.L. Polk and Co of California
	2101	R.L. Polk and Co of California
	eilly Frank slsmn Langendorf Baking Co R	R.L. Polk and Co of California

FINDINGS

2103 SHATTUCK AVE

<u>Year</u>	<u>Uses</u>	<u>Source</u>
2006	COLOREXPRESS	Haines Company, Inc.
1950	KNIGHTS OF COLUMBUS	The Pacific Telephone & Telegraph Co.

2105 SHATTUCK AVE

<u>Year</u>	<u>Uses</u>	<u>Source</u>
1928	Taw Itaho Michl TI art needlowk	R.L. Polk and Co of California

2107 SHATTUCK AVE

<u>Year</u>	<u>Uses</u>	<u>Source</u>
1943	Crail Hotel	R. L. Polk & Co.
	De Costa Chas driver r	R. L. Polk & Co.
1933	ALEXANDER RALPH J MEATCTR R BERKELEY	R. L. Polk & Co.
	BUTLER WM R R BERKELEY	R. L. Polk & Co.
	CRAIL HOTEL & COFFEE SHOP (E J WHITMAN) BERKELEY	R. L. Polk & Co.
	DE COSTA CHAS R BERKELEY	R. L. Polk & Co.
	ELLIOTT EDW M (MINERVA G) R BERKELEY	R. L. Polk & Co.
	GROVE WM H CLK R BERKELEY	R. L. Polk & Co.
	HENDERSON MYRTLE BKPR PROGRESSIVE PLATING & ENAMELING CO R BERKELEY	R. L. Polk & Co.
	HOLLAND JOS R BERKELEY	R. L. Polk & Co.
	KIEHN F I C COLLR R BERKELEY	R. L. Polk & Co.
	LARSEN A B CLK R BERKELEY	R. L. Polk & Co.
	MILLARD CLYDE J COOK R BERKELEY	R. L. Polk & Co.
	MUND LOUIS J HATTER BERKELEY	R. L. Polk & Co.
	PENNEY LOUIS H ACCT R BERKELEY	R. L. Polk & Co.
	REILLY FRANK SLSMN LANGENDORFF BAKING CO R	R. L. Polk & Co.
	ROPE JESSIE C CATERER R BERKELEY	R. L. Polk & Co.
	ULSH CHAS A R BERKELEY	R. L. Polk & Co.
	URMY PERCIVAL C JWLR R BERKELEY	R. L. Polk & Co.
	WHITMAN ERNEST J (HILDA) (CRAIL HOTEL & COFFEE SHOP) H BERKELEY	R. L. Polk & Co.
	WILLIAMS WM R BERKELEY	R. L. Polk & Co.
	WOOD JOHN S R BERKELEY	R. L. Polk & Co.
1928	dana HOTEL AND COFFEE SHOP E J Whit man Prop	R.L. Polk and Co of California

FINDINGS

<u>Year</u>	<u>Uses</u>	<u>Source</u>
1928	Lester Ethel tchr R	R.L. Polk and Co of California
	De Chas drymn R	R.L. Polk and Co of California
	De Covinck Frank R	R.L. Polk and Co of California
	Grove Leona Mra R	R.L. Polk and Co of California
	E BEdw M Minerva realtor R	R.L. Polk and Co of California
	Gillispie Herbt W tchr R	R.L. Polk and Co of California
	Madison M Mrs R	R.L. Polk and Co of California
	E Myrtle R	R.L. Polk and Co of California
	Hulley Elkanah clk R	R.L. Polk and Co of California
	Hulley Philip H drftsmn R	R.L. Polk and Co of California
	Logue Chas B R	R.L. Polk and Co of California
	Pr Ira miner R	R.L. Polk and Co of California
	Oxford Saml L confr R	R.L. Polk and Co of California
	Il Walter janitor R	R.L. Polk and Co of California
	Frank carp R	R.L. Polk and Co of California
	Spelman Ada C Mrs R	R.L. Polk and Co of California
	17th Nettie Mrs R	R.L. Polk and Co of California
	Berkeley Hiram S clk R	R.L. Polk and Co of California
	Baptist Jas H R	R.L. Polk and Co of California
	Phone Grail	R.L. Polk and Co of California
	Mund L Louis J hatte R	R.L. Polk and Co of California
	R	R.L. Polk and Co of California
	Ruggles Arth J olk Grail Hotel R	R.L. Polk and Co of California
	C has A R	R.L. Polk and Co of California
	55th Jos W clk Crail Hotel R	R.L. Polk and Co of California
	Minna John B R	R.L. Polk and Co of California
	Durant Ernest J Hilda Crail Hotel and Whitman & Clark H	R.L. Polk and Co of California
	M Hilda Mrs R	R.L. Polk and Co of California

2109 SHATTUCK AVE

<u>Year</u>	<u>Uses</u>	<u>Source</u>
2017	DEDE YU	Cole Information Services
	HALHAM ZHANG	Cole Information Services
	EUGENE ROTH	Cole Information Services
	NADYA IGNATENKO	Cole Information Services
	CYNDI LOWE	Cole Information Services
	PRIYA HANDA	Cole Information Services
	ARINELL PIZZA INC	Cole Information Services

FINDINGS

<u>Year</u>	<u>Uses</u>	<u>Source</u>
2017	DEDE YU	Cole Information Services
	HALHAM ZHANG	Cole Information Services
	EUGENE ROTH	Cole Information Services
	NADYA IGNATENKO	Cole Information Services
	CYNDI LOWE	Cole Information Services
	PRIYA HANDA	Cole Information Services
	ARINELL PIZZA INC	Cole Information Services
2014	FABIENNE SARFATI	Cole Information Services
	JOHN PETERS	Cole Information Services
	JULIE ROLLINS	Cole Information Services
	CYNDI LOWE	Cole Information Services
	MEHMET IRFANOGLU	Cole Information Services
	NADYA IGNATENKO	Cole Information Services
	MONICA MOLINA	Cole Information Services
	THOR KLIPPERT	Cole Information Services
	BRIANNA WILSON	Cole Information Services
	SHIVAJEE BHATTACHARJEF	Cole Information Services
	TOULOUSE ANDREW	Cole Information Services
	JOHN MCBRIDE	Cole Information Services
	ARINELL PIZZA INC	Cole Information Services
	YOGANSHI SHAH	Cole Information Services
	BETTINA ROTH	Cole Information Services
	MALCOLM SAMPLE	Cole Information Services
	FABIENNE SARFATI	Cole Information Services
	JOHN PETERS	Cole Information Services
	JULIE ROLLINS	Cole Information Services
	CYNDI LOWE	Cole Information Services
	MEHMET IRFANOGLU	Cole Information Services
	NADYA IGNATENKO	Cole Information Services
	BRIANNA WILSON	Cole Information Services
	MONICA MOLINA	Cole Information Services
	THOR KLIPPERT	Cole Information Services
SHIVAJEE BHATTACHARJEF	Cole Information Services	
TOULOUSE ANDREW	Cole Information Services	
JOHN MCBRIDE	Cole Information Services	
ARINELL PIZZA INC	Cole Information Services	
YOGANSHI SHAH	Cole Information Services	
BETTINA ROTH	Cole Information Services	

FINDINGS

<u>Year</u>	<u>Uses</u>	<u>Source</u>
2014	MALCOLM SAMPLE	Cole Information Services
2009	ERIC LOPEZ	Cole Information Services
	FLORAERCE SURELL	Cole Information Services
	MEHMET IRFANOGLU	Cole Information Services
	CYNDI LOWE	Cole Information Services
	PARMINDER SINGH	Cole Information Services
	JOHN PETERS	Cole Information Services
	ARINELL PIZZA INC	Cole Information Services
	AARON CHALFIN	Cole Information Services
	XUAN SHANG	Cole Information Services
	K HE	Cole Information Services
	KYLE MIURA	Cole Information Services
	JAE KIM	Cole Information Services
	MICHAEL KARSZ	Cole Information Services
	W LIAO	Cole Information Services
	BILL FRIEDMAN	Cole Information Services
	BHARAT SINHA	Cole Information Services
	THOR KLIPPERT	Cole Information Services
	DAVID REID	Cole Information Services
	FRALEY HANNAH	Cole Information Services
	AARON CHALFIN	Cole Information Services
	ARINELL PIZZA INC	Cole Information Services
	K HE	Cole Information Services
	KYLE MIURA	Cole Information Services
	JAE KIM	Cole Information Services
	MICHAEL KARSZ	Cole Information Services
	W LIAO	Cole Information Services
	BILL FRIEDMAN	Cole Information Services
	FRALEY HANNAH	Cole Information Services
	ERIC LOPEZ	Cole Information Services
	BHARAT SINHA	Cole Information Services
	THOR KLIPPERT	Cole Information Services
	DAVID REID	Cole Information Services
	CYNDI LOWE	Cole Information Services
	FLORAERCE SURELL	Cole Information Services
	MEHMET IRFANOGLU	Cole Information Services
	PARMINDER SINGH	Cole Information Services
	JOHN PETERS	Cole Information Services

FINDINGS

<u>Year</u>	<u>Uses</u>	<u>Source</u>
2009	XUAN SHANG	Cole Information Services
2006	APARTMENTS	Haines Company, Inc.
	A 2 ZDEVELOPMENT	Haines Company, Inc.
	ARINELL PIZZA INC	Haines Company, Inc.
	BARRON Eileen	Haines Company, Inc.
	BURKEL Paul	Haines Company, Inc.
	CHU Fal	Haines Company, Inc.
	JOHN PETERS	Haines Company, Inc.
	PIANO SERVICE	Haines Company, Inc.
	KLIPPERTThor	Haines Company, Inc.
	LINGJ	Haines Company, Inc.
	LIU Songkal	Haines Company, Inc.
	LOPEZEc Ic	Haines Company, Inc.
	LOWE Cyndi	Haines Company, Inc.
	MAH Angeta	Haines Company, Inc.
	PATRICKAndrew	Haines Company, Inc.
	RAMSEY Wider	Haines Company, Inc.
	WHITAKER Weston	Haines Company, Inc.
	YANG Chirisdne	Haines Company, Inc.
2004	DEVON JENSEN	Cole Information Services
	JOHN PETERS PIANO SERVICE	Cole Information Services
	DAN ABBOTT	Cole Information Services
	DANA MALAS	Cole Information Services
	MONICA MOLINA	Cole Information Services
	BHARAT SINHA	Cole Information Services
	THOR KLIPPERT	Cole Information Services
	JANE MCGONIGAL	Cole Information Services
	CYNDI LOWE	Cole Information Services
	NABIL KARBOTLI	Cole Information Services
	PHILLIP CONTRERAS	Cole Information Services
	MIKIKO FUSE	Cole Information Services
	ED MENDOZA	Cole Information Services
	JIYOUNG YI	Cole Information Services
	EVAN NELSON	Cole Information Services
	SUNDUZ KELES	Cole Information Services
	C REBECCA	Cole Information Services
	PETER WONG	Cole Information Services
	JOHN PETERS	Cole Information Services

FINDINGS

<u>Year</u>	<u>Uses</u>	<u>Source</u>
2004	MICHIKO URYU	Cole Information Services
	SUNDUZ KELES	Cole Information Services
	C REBECCA	Cole Information Services
	PETER WONG	Cole Information Services
	JOHN PETERS	Cole Information Services
	EVAN NELSON	Cole Information Services
	JIYOUNG YI	Cole Information Services
	ED MENDOZA	Cole Information Services
	MIKIKO FUSE	Cole Information Services
	PHILLIP CONTRERAS	Cole Information Services
	NABIL KARBOTLI	Cole Information Services
	CYNDI LOWE	Cole Information Services
	JANE MCGONIGAL	Cole Information Services
	THOR KLIPPERT	Cole Information Services
	BHARAT SINHA	Cole Information Services
	MONICA MOLINA	Cole Information Services
	DANA MALAS	Cole Information Services
	DAN ABBOTT	Cole Information Services
	JOHN PETERS PIANO SERVICE	Cole Information Services
	DEVON JENSEN	Cole Information Services
MICHIKO URYU	Cole Information Services	
2000	ARINELL PIZZA	Pacific Bell
	203 KLIPPERT THOR	Pacific Bell
	204 GAIDUKEVITCH LIUBA	Pacific Bell
	205 THAI HUNG	Pacific Bell
	206 LOWE CYNDI	Pacific Bell
	207 JOHN PETERS PIANO SERVICE	Pacific Bell
	305 KELES SUNDUZ	Pacific Bell
	306 NARYAN SHWETA	Pacific Bell
	401 CHYLINSKI NICOLE A	Pacific Bell
	402 HUANG LILY	Pacific Bell
	403 WONG PETER	Pacific Bell
	406 GRAY HOPE M	Pacific Bell
	501 REY JAVIER	Pacific Bell
	504 SCHINDLER JAMES	Pacific Bell
	506 SCHMIDT MARYIANNE M	Pacific Bell
	1999	KYLE MIURA
MICHAEL KARSZ		Cole Information Services

FINDINGS

<u>Year</u>	<u>Uses</u>	<u>Source</u>
1999	JAE KIM	Cole Information Services
	W LIAO	Cole Information Services
	BILL FRIEDMAN	Cole Information Services
	BHARAT SINHA	Cole Information Services
	THOR KLIPPERT	Cole Information Services
	DAVID REID	Cole Information Services
	FRALEY HANNAH	Cole Information Services
	ERIC LOPEZ	Cole Information Services
	FLORAERCE SURELL	Cole Information Services
	MEHMET IRFANOGLU	Cole Information Services
	CYNDI LOWE	Cole Information Services
	PARMINDER SINGH	Cole Information Services
	JOHN PETERS	Cole Information Services
	JOHN PETERS PIANO SERVICE	Cole Information Services
	ARINELL PIZZA	Cole Information Services
	AARON CHALFIN	Cole Information Services
	XUAN SHANG	Cole Information Services
	K HE	Cole Information Services
	XUAN SHANG	Cole Information Services
	ARINELL PIZZA	Cole Information Services
	JOHN PETERS PIANO SERVICE	Cole Information Services
	AARON CHALFIN	Cole Information Services
	JOHN PETERS	Cole Information Services
	PARMINDER SINGH	Cole Information Services
	MEHMET IRFANOGLU	Cole Information Services
	FLORAERCE SURELL	Cole Information Services
	CYNDI LOWE	Cole Information Services
	THOR KLIPPERT	Cole Information Services
	K HE	Cole Information Services
	KYLE MIURA	Cole Information Services
	BILL FRIEDMAN	Cole Information Services
	MICHAEL KARSZ	Cole Information Services
	JAE KIM	Cole Information Services
	W LIAO	Cole Information Services
	DAVID REID	Cole Information Services
	FRALEY HANNAH	Cole Information Services
	ERIC LOPEZ	Cole Information Services
	BHARAT SINHA	Cole Information Services

FINDINGS

<u>Year</u>	<u>Uses</u>	<u>Source</u>
1996	ARINELL PIZZA	PACIFIC BELL DIRECTORY
	504 KENNEDY G	PACIFIC BELL DIRECTORY
	203 KLIPPERT THOR	PACIFIC BELL DIRECTORY
	204 MILENKAYA INNA	PACIFIC BELL DIRECTORY
	206 LOWE CYNDI	PACIFIC BELL DIRECTORY
	302 REY JAVIER	PACIFIC BELL DIRECTORY
	401 NGUYEN OLIVER	PACIFIC BELL DIRECTORY
1994	CHUN, TIM	Cole Information Services
	ARNOLD, CHAD H	Cole Information Services
	NASLUND, KERRI	Cole Information Services
	DEMEULENAERE, ERIC	Cole Information Services
	ARINELL PIZZA	Cole Information Services
	RECYCLED PIANO	Cole Information Services
	FLANAGAN, JERRY	Cole Information Services
	WHITNEY, MARK	Cole Information Services
	ARNOLD, CHAD H	Cole Information Services
	RECYCLED PIANO	Cole Information Services
	DEMEULENAERE, ERIC	Cole Information Services
	ARINELL PIZZA	Cole Information Services
	CHUN, TIM	Cole Information Services
	WHITNEY, MARK	Cole Information Services
FLANAGAN, JERRY	Cole Information Services	
1992	ARINELL PIZZA	PACIFIC BELL DIRECTORY
	207 PETERS JOHN E MFCC	PACIFIC BELL DIRECTORY
	207 RECYCLED PIANO	PACIFIC BELL DIRECTORY
	207 PETERS JOHN E	PACIFIC BELL DIRECTORY
	305 WRIGHT MATTHEW JAMES	PACIFIC BELL DIRECTORY
	307 SIX GREGORY	PACIFIC BELL DIRECTORY
	401 SCHYMEINSKY D	PACIFIC BELL DIRECTORY
	402 WHITNEY MARK	PACIFIC BELL DIRECTORY
	404 BAMBERGER AMY	PACIFIC BELL DIRECTORY
	406 FAULKNER ARLENE	PACIFIC BELL DIRECTORY
	407 FORTIER MARK	PACIFIC BELL DIRECTORY
	502 FONG DONNY	PACIFIC BELL DIRECTORY
	503 ELLIOTT JOHN	PACIFIC BELL DIRECTORY
	1991	Arinell Pizza
Bamberger Amy		PACIFIC BELL WHITE PAGES

FINDINGS

<u>Year</u>	<u>Uses</u>	<u>Source</u>
1991	Burton Warren	PACIFIC BELL WHITE PAGES
	Burton Washington James	PACIFIC BELL WHITE PAGES
	Coleman Terrence J	PACIFIC BELL WHITE PAGES
	Correa Katherine D	PACIFIC BELL WHITE PAGES
	Correa L	PACIFIC BELL WHITE PAGES
	unn Brian Thomas	PACIFIC BELL WHITE PAGES
	unn CC	PACIFIC BELL WHITE PAGES
	Fortier Mark	PACIFIC BELL WHITE PAGES
	Fortier P	PACIFIC BELL WHITE PAGES
	Giattina Deborah	PACIFIC BELL WHITE PAGES
	Glauque Robt D	PACIFIC BELL WHITE PAGES
	Granger Michele	PACIFIC BELL WHITE PAGES
	Granger Mitchel	PACIFIC BELL WHITE PAGES
	Irwin John D	PACIFIC BELL WHITE PAGES
	Li Leonard	PACIFIC BELL WHITE PAGES
	Peters John E	PACIFIC BELL WHITE PAGES
	Peters John E piano trn	PACIFIC BELL WHITE PAGES
	Peters John E MFCC	PACIFIC BELL WHITE PAGES
	Poulos John	PACIFIC BELL WHITE PAGES
	Poulos M&J	PACIFIC BELL WHITE PAGES
	Poulos Micheal Fax Line	PACIFIC BELL WHITE PAGES
	Poulos Micheal J Ofc	PACIFIC BELL WHITE PAGES
	Poulos Steven M	PACIFIC BELL WHITE PAGES
	Poulsen Alex	PACIFIC BELL WHITE PAGES
	Recycled Piano	PACIFIC BELL WHITE PAGES
	Richardson Stacy	PACIFIC BELL WHITE PAGES
	Richardson Stanley H	PACIFIC BELL WHITE PAGES
	Sampler Scott	PACIFIC BELL WHITE PAGES
	Sandel Steve	PACIFIC BELL WHITE PAGES
	Sandelgard G	PACIFIC BELL WHITE PAGES
	Sandell Albert & Ginny	PACIFIC BELL WHITE PAGES
	Schymeinsky D	PACIFIC BELL WHITE PAGES
	Six Gregory	PACIFIC BELL WHITE PAGES
1986	Novoa L	PACIFIC BELL WHITE PAGES
	Ouborg Peter	PACIFIC BELL WHITE PAGES
	Ouellette C	PACIFIC BELL WHITE PAGES
	Pacheco S P	PACIFIC BELL WHITE PAGES
	Pacheco T	PACIFIC BELL WHITE PAGES

FINDINGS

<u>Year</u>	<u>Uses</u>	<u>Source</u>
1986	Peters John E	PACIFIC BELL WHITE PAGES
	Peters John E piano trn	PACIFIC BELL WHITE PAGES
	Recycled Piano	PACIFIC BELL WHITE PAGES
	i Slavitt Howard	PACIFIC BELL WHITE PAGES
	Tong Macy	PACIFIC BELL WHITE PAGES
	Tong Mark & Nelson	PACIFIC BELL WHITE PAGES
	Willoughby Robert S	PACIFIC BELL WHITE PAGES
	W ILLOW PARK PUBLIC GOLF COURSE	PACIFIC BELL WHITE PAGES
	Dai Wei Ming	PACIFIC BELL WHITE PAGES
	Digby Drew	PACIFIC BELL WHITE PAGES
	Drake John	PACIFIC BELL WHITE PAGES
	Greenberg Scott	PACIFIC BELL WHITE PAGES
	Greenberg Seth M	PACIFIC BELL WHITE PAGES
	Lowenstein Lexy	PACIFIC BELL WHITE PAGES
	McInni S Kirk	PACIFIC BELL WHITE PAGES
	Nakashima Karen	PACIFIC BELL WHITE PAGES
	Niclas Daniel	PACIFIC BELL WHITE PAGES
	Novoa Jose A	PACIFIC BELL WHITE PAGES
	ARINELL PIZZA	PACIFIC BELL WHITE PAGES
	202 Ouellette C	PACIFIC BELL WHITE PAGES
	204 Herranz Letty	PACIFIC BELL WHITE PAGES
	207 RECYCLED PIANO	PACIFIC BELL WHITE PAGES
	207 Peters John E	PACIFIC BELL WHITE PAGES
	303 Sogomonlan Michael	PACIFIC BELL WHITE PAGES
	307 Henick Richard	PACIFIC BELL WHITE PAGES
	401 OLeary Richard Jr	PACIFIC BELL WHITE PAGES
	402 Dai Wei Ming	PACIFIC BELL WHITE PAGES
	403 Petrovich Aleksandar	PACIFIC BELL WHITE PAGES
	404 McInnis Kirk	PACIFIC BELL WHITE PAGES
	502 Appels Glen	PACIFIC BELL WHITE PAGES
	505 Lewis Andre	PACIFIC BELL WHITE PAGES
	506 Wong Johnson C	PACIFIC BELL WHITE PAGES
	508 Tong Macy	PACIFIC BELL WHITE PAGES
Appels Glen	PACIFIC BELL WHITE PAGES	
Arinell Pizza	PACIFIC BELL WHITE PAGES	
Cox Cynthia	PACIFIC BELL WHITE PAGES	
1980	Aldag David W	Pacific Telephone
	Allen R	Pacific Telephone

FINDINGS

<u>Year</u>	<u>Uses</u>	<u>Source</u>
1980	Altobelli Mark	Pacific Telephone
	Arinell Pizza	Pacific Telephone
	Blumberg Dean Abrams	Pacific Telephone
	Burglin Paul R	Pacific Telephone
	Carter P A	Pacific Telephone
	Cresci Andrew	Pacific Telephone
	Dosch D	Pacific Telephone
	Floyd Fred	Pacific Telephone
	Fujita Leonard	Pacific Telephone
	Gittelsohn Joel	Pacific Telephone
	Gordon Mark	Pacific Telephone
	Harrison Gabriel	Pacific Telephone
	Kato Toshitaka	Pacific Telephone
	King John	Pacific Telephone
	Liss Tony M	Pacific Telephone
	Mc Cann Bry On	Pacific Telephone
	Mc Coy Wm	Pacific Telephone
	Mc Grath David P	Pacific Telephone
	Ng Arthur Y	Pacific Telephone
	Paley Elizabeth	Pacific Telephone
Peterson Nils Soren	Pacific Telephone	
Rehlaender Bruce	Pacific Telephone	
Roper Robbin E	Pacific Telephone	
Schier Jeffrey	Pacific Telephone	
Schlobohm Paul	Pacific Telephone	
Secretan John F	Pacific Telephone	
Shameson M	Pacific Telephone	
Taniguchi Neal I	Pacific Telephone	
Vertino Joe D	Pacific Telephone	
1975	ARINELL PIZZA	Pacific Telephone
1970	ALEXANDER HOTEL BERKELEY	Pacific Telephone Directory
	CALIFORNIA TERRACE APARTMENTS BERKELEY	Pacific Telephone Directory
	MARSHALL CRAIG BERKELEY	Pacific Telephone Directory
1962	Evans John H	Pacific Telephone
	Johnson Guy	Pacific Telephone
1955	ALEXANDER HOTEL BERKELEY	The Pacific Telephone & Telegraph Co.
	EVANS J H BERKELEY	The Pacific Telephone & Telegraph Co.
	HOTEL ALEXANDER BERKELEY	The Pacific Telephone & Telegraph Co.

FINDINGS

<u>Year</u>	<u>Uses</u>	<u>Source</u>
1955	KELLY GILES B ALEXANDER HOTEL BERKELEY	The Pacific Telephone & Telegraph Co.
1950	HOTEL VERNON	The Pacific Telephone & Telegraph Co.
1943	Burke Maude C clk r	R. L. Polk & Co.
	Angel Carson r	R. L. Polk & Co.
	Baxter Albt F tchr UC r	R. L. Polk & Co.
	DODGE Leonie wid W G r	R. L. Polk & Co.
	Grigg Eayre B Ruth slsmn r	R. L. Polk & Co.
	Holland Jos clk r	R. L. Polk & Co.
	Horton Nellie Mrs r	R. L. Polk & Co.
	Journey R C Aletha instr Armstrong College r	R. L. Polk & Co.
	Lynn Edw clk r	R. L. Polk & Co.
	Mc Gowan Thos F r	R. L. Polk & Co.
	Mund Louis J hats r	R. L. Polk & Co.
	Patterson Annie L wid W H r	R. L. Polk & Co.
	Ruggles Archie J mgr Vernon Hotel h	R. L. Polk & Co.
	SMITH Lucy Mrs r	R. L. Polk & Co.
	TALBOT J Raegen lawyer r	R. L. Polk & Co.
	Vernon Hotel	R. L. Polk & Co.
	Wallace Louise tchr r	R. L. Polk & Co.
1938	CRAIL HOTEL	Pacific Telephone
	HOTEL CRAIL	Pacific Telephone
1928	ER Ray slsmn H	R.L. Polk and Co of California
	C Geo A sec Natil Guarantee Bldg Loan Assn R	R.L. Polk and Co of California
	A & S Clark E J Whitman A J Clark restr	R.L. Polk and Co of California

2111 SHATTUCK AVE

<u>Year</u>	<u>Uses</u>	<u>Source</u>
2000	KHYBER PASS IMPORTS	Pacific Bell
1999	KHYBER PASS IMPORTS	Cole Information Services
1996	KHYBER PASS IMPORTS	PACIFIC BELL DIRECTORY
1994	COPY SHARP	Cole Information Services
1992	COPY SHARP	PACIFIC BELL DIRECTORY
	COPY SHARP	PACIFIC BELL DIRECTORY
1986	CALIFORNIA GIRLS	PACIFIC BELL WHITE PAGES
	INTERLUDE	PACIFIC BELL WHITE PAGES
	Interlude	PACIFIC BELL WHITE PAGES
	An Interlude	PACIFIC BELL WHITE PAGES

FINDINGS

<u>Year</u>	<u>Uses</u>	<u>Source</u>
1986	A Fine Interlude	PACIFIC BELL WHITE PAGES
	California Girls Complete Massage Studio	PACIFIC BELL WHITE PAGES
	COMPLETE MASSAGE STUDIO	PACIFIC BELL WHITE PAGES
1980	A Fine Interlude	Pacific Telephone
	An Interlude	Pacific Telephone
	California Girls Complete Massage Studio	Pacific Telephone
	Interlude	Pacific Telephone
1975	CALIF GIRLS COMPLETE MASSAGE STUDIO	Pacific Telephone
	DO MARS VERNON DE MARS & WELLS ARCHITECTS	Pacific Telephone
	INTERLUDE COMPLETE MASSAGE SAUNA HAIRSTYLING	Pacific Telephone
	BERKELEY MAIN OFFICE BERKELEY	Pacific Telephone
1970	SCIENTOLOGY BERKELEY BERKELEY	Pacific Telephone Directory
1962	RADSTONS OFFICE SUPPLY CO	Pacific Telephone
1955	PERKINS OFFICE EQUIPMENT BERKELEY	The Pacific Telephone & Telegraph Co.
	RADSTON S OFFICE SUPPLY CO BERKELEY	The Pacific Telephone & Telegraph Co.
	PERKINS OFFICE EQUIPMENT BERKELEY	The Pacific Telephone & Telegraph Co.
1950	MERLE S SPUDNUT SHOP	The Pacific Telephone & Telegraph Co.
1945	KAFFETOREN BERKELEY	The Pacific Telephone & Telegraph Co.
1933	CARNEY KITTIE C MRS ART GDS BERKELEY	R. L. Polk & Co.
1928	av Mina M wid Geo M mln R	R.L. Polk and Co of California

2113 SHATTUCK AVE

<u>Year</u>	<u>Uses</u>	<u>Source</u>
1970	WILKINSON S RESTAURANT BERKELEY	Pacific Telephone Directory
1962	WILKINSONS RESTAURANT	Pacific Telephone
1955	WILKINSON S RESTAURANT BERKELEY	The Pacific Telephone & Telegraph Co.
1950	GOLDEN CRISP COFFEE SHOP	The Pacific Telephone & Telegraph Co.
1943	KILGORE Millard J restr	R. L. Polk & Co.
1933	KILGORE MILLARD J (REBA) RESTR ALAMEDA	R. L. Polk & Co.

2115 SHATTUCK AVE

<u>Year</u>	<u>Uses</u>	<u>Source</u>
2017	NORTH BERKELEY PROPERTIES	Cole Information Services

FINDINGS

<u>Year</u>	<u>Uses</u>	<u>Source</u>
2017	AP MANAGEMENT	Cole Information Services
2014	AP MANAGEMENT	Cole Information Services
	NORTH BERKELEY PROPERTIES	Cole Information Services
2009	A2Z DEVELOPMENT	Cole Information Services
1970	KALDOR S KNIT SHOP BERKELEY	Pacific Telephone Directory
1962	Berkeley Barber Shop	Pacific Telephone
1950	STRAHL JESS BERKELEY BARBER SHOP	The Pacific Telephone & Telegraph Co.
	BERKELEY BARBER SHOP	The Pacific Telephone & Telegraph Co.
1943	Strahl Jesse E Iva G barber	R. L. Polk & Co.
1933	SIEGHOLD HENRY C (MABEL) CIGARS BERKELEY	R. L. Polk & Co.
	RUYLE ADRIAN (HATTIE) BARBER BERKELEY	R. L. Polk & Co.

2117 SHATTUCK AVE

<u>Year</u>	<u>Uses</u>	<u>Source</u>
2017	SANDWICH ZONE	Cole Information Services
2014	SANDWICH ZONE	Cole Information Services
2009	SANDWICH ZONE	Cole Information Services
	CAFE KENZA	Cole Information Services

2119 SHATTUCK AVE

<u>Year</u>	<u>Uses</u>	<u>Source</u>
1970	KRAHEN & CLARK WATCHMKRS BERKELEY	Pacific Telephone Directory
	GUBLER MAX WATCHMKRS BERKELEY	Pacific Telephone Directory
1962	KRAHEN & CLARK watchmkrs	Pacific Telephone
	Wampler Trail Trips	Pacific Telephone
1955	KRAHEN & CLARK WATCHMKRS BERKELEY	The Pacific Telephone & Telegraph Co.
1950	BAER BEATRICE L BERKELEY STUDIO OF EYE EDUCATION	The Pacific Telephone & Telegraph Co.
1943	SWENSON ERIC H Alice Quality Kodak Finishing	R. L. Polk & Co.
	Lindahl Ray signs	R. L. Polk & Co.
	Krahenbuhl Rene C Eulalie jwlr	R. L. Polk & Co.
1933	KRAHEN CLARK (R C KRAHEN E D CLARK) JWLRs BERKELEY	R. L. Polk & Co.
1928	Balster Frank S jwl R	R.L. Polk and Co of California

FINDINGS

2121 SHATTUCK AVE

<u>Year</u>	<u>Uses</u>	<u>Source</u>
1970	SELIX FORMAL WEAR	Pacific Telephone Directory
1962	Berkeley Store	Pacific Telephone
1955	VANITY FAIR WOMEN S WEARING APPRL BERKELEY	The Pacific Telephone & Telegraph Co.
1950	VANITY FAIR WOMENS WEARING APPRL I	The Pacific Telephone & Telegraph Co.
1945	VANITY FAIR BERKELEY	The Pacific Telephone & Telegraph Co.
1943	PELAROQUE REALTY CO Ruth Pelaroque Real Estate Sales Exchanges Insurance	R. L. Polk & Co.

2122 SHATTUCK AVE

<u>Year</u>	<u>Uses</u>	<u>Source</u>
1970	BENTLEY S OF BERKELEY INC BERKELEY	Pacific Telephone Directory
	BENTLEY S CORSET CENTER BERKELEY	Pacific Telephone Directory
1955	PAULENES SPRTSWR BERKELEY	The Pacific Telephone & Telegraph Co.
1950	PAULENES SPRTSWR	The Pacific Telephone & Telegraph Co.
1945	PAULENES SPRTSWR BERKELEY	The Pacific Telephone & Telegraph Co.
1933	WILEY SPRINGNELL P (EDITH) INS BERKELEY	R. L. Polk & Co.
	WESTERN SASH & DOOR CO DAVID CLARK AGT BERKELEY	R. L. Polk & Co.
	WESTERN DOOR & SASH CO (JOHN L AND JOS Z TODD) DOORS SASH GLASS PANELS MAIN	R. L. Polk & Co.
	PEAKE REALTY CO (FREDK R PEAKE) BERKELEY	R. L. Polk & Co.
	COMMUNITY BUILDING & LOAN ASSOCIATION E M MARQUIS SR PRES F R PEAKE V-PRES-	R. L. Polk & Co.

2123 SHATTUCK AVE

<u>Year</u>	<u>Uses</u>	<u>Source</u>
1933	FIDELITY ACCEPTANCE CORPORATION ROBERT SIBLEY PRES M B DRIVER V-PRES C H DE	R. L. Polk & Co.
	FIDELITY ACCEPTANCE & THRIFT CO ROBT SIBLEY PRES M B DRIVER V-PRES C H DENM	R. L. Polk & Co.

2125 SHATTUCK AVE

<u>Year</u>	<u>Uses</u>	<u>Source</u>
1962	Kaldors Knit Shop	Pacific Telephone

FINDINGS

<u>Year</u>	<u>Uses</u>	<u>Source</u>
1955	WESTERN UNION TELEGRAPH CO	The Pacific Telephone & Telegraph Co.
1950	WESTERN UNION TELEGRAPH CO	The Pacific Telephone & Telegraph Co.
1933	WESTERN UNION TELEGRAPH CO MARVIN M SHEW MGR BERKELEYERKELEY	R. L. Polk & Co.

2127 SHATTUCK AVE

<u>Year</u>	<u>Uses</u>	<u>Source</u>
1928	Sayer Emma A wid Richd S R	R.L. Polk and Co of California

2129 SHATTUCK AVE

<u>Year</u>	<u>Uses</u>	<u>Source</u>
2017	BANK OF AMERICA FINANCIAL CENTER	Cole Information Services
	BANK OF AMERICA	Cole Information Services
2014	BANK OF AMERICA	Cole Information Services
2009	BANK OF AMERICA NA	Cole Information Services
2006	BANK AM BANKING CENTER	Haines Company, Inc. Haines Company, Inc.
1991	Berkeley Main Office	PACIFIC BELL WHITE PAGES
	Loans	PACIFIC BELL WHITE PAGES
	New Account Information	PACIFIC BELL WHITE PAGES
1986	Information	PACIFIC BELL WHITE PAGES
	New Accounts	PACIFIC BELL WHITE PAGES
	Real Estate	PACIFIC BELL WHITE PAGES
	Installment	PACIFIC BELL WHITE PAGES
	Berkeley	PACIFIC BELL WHITE PAGES
	Berkeley Existing	PACIFIC BELL WHITE PAGES
	Checking & Savings Accounts	PACIFIC BELL WHITE PAGES
	System	PACIFIC BELL WHITE PAGES
	Berkeley Main Office	PACIFIC BELL WHITE PAGES
	Berkeley Main Office	PACIFIC BELL WHITE PAGES
1980	Berkeley Main Office	Pacific Telephone

2140 SHATTUCK AVE

<u>Year</u>	<u>Uses</u>	<u>Source</u>
2017	BERKELEY MAIL CENTER	Cole Information Services
	SCHWARTZ STEINSATIR	Cole Information Services
	SARA R DIAMOND ATTORNEY AT LAW	Cole Information Services
	SFOCLOUD	Cole Information Services
	SOS NEVADA LIMITED	Cole Information Services

FINDINGS

<u>Year</u>	<u>Uses</u>	<u>Source</u>
2017	GOLBAL HEALING	Cole Information Services
	FOUNDATION FOR INFINITE SURVIVAL	Cole Information Services
	REVERSE MORTGAGE	Cole Information Services
	CAPTRICITY	Cole Information Services
	EAST BAY BOOKKEEPING	Cole Information Services
	FUSION SQUARED	Cole Information Services
	MATTHEW OREBIC ATTY	Cole Information Services
	PITCH INTERACTIVE INC	Cole Information Services
	TOMASIK JOSEPH E LAW OFFICES	Cole Information Services
	ADAMS LAW OFFICE	Cole Information Services
	COHEN SUSANNE B LAW OFFICE	Cole Information Services
	GREENWAVE FOODS	Cole Information Services
	MICHAEL SIMS AAL	Cole Information Services
	MILAGRO MASSAGE STUDIO	Cole Information Services
	MONEY MANAGEMENT INTERNATIONAL	Cole Information Services
	PACIFIC RIM SOFTWARE CONSULTING INC	Cole Information Services
	BERKELEY BAIL BONDS	Cole Information Services
	CMA ASSET MANAGERS INC	Cole Information Services
	CNM	Cole Information Services
	HALE KRONENBERG ATTY	Cole Information Services
	ORGANIZATION GERMAN SCHOLAR	Cole Information Services
	TRADEMARKETING INCORPORATED	Cole Information Services
	AVATAR LOCKSMITH	Cole Information Services
	CLARK REPORTING & VIDEO	Cole Information Services
	LAW OFFICES OF JOSEPH SCANLON	Cole Information Services
	REED CORPORATION	Cole Information Services
	AARMOR LOCKSMITH	Cole Information Services
	ISAAC BAIL BONDS	Cole Information Services
	NOWBEE INC	Cole Information Services
	PONDEROSA TREE SERVICE	Cole Information Services
	KIRK GARAGE DOORS & GATES	Cole Information Services
	BERKELEY MAIL CENTER	Cole Information Services
	SCHWARTZ STEINSATIR	Cole Information Services
	SARA R DIAMOND ATTORNEY AT LAW	Cole Information Services
	SFOCLOUD	Cole Information Services
	SOS NEVADA LIMITED	Cole Information Services
	GOLBAL HEALING	Cole Information Services

FINDINGS

<u>Year</u>	<u>Uses</u>	<u>Source</u>	
2017	FOUNDATION FOR INFINITE SURVIVAL	Cole Information Services	
	REVERSE MORTGAGE	Cole Information Services	
	CAPTRICITY	Cole Information Services	
	EAST BAY BOOKKEEPING	Cole Information Services	
	FUSION SQUARED	Cole Information Services	
	MATTHEW OREBIC ATTY	Cole Information Services	
	PITCH INTERACTIVE INC	Cole Information Services	
	TOMASIK JOSEPH E LAW OFFICES	Cole Information Services	
	ADAMS LAW OFFICE	Cole Information Services	
	COHEN SUSANNE B LAW OFFICE	Cole Information Services	
	GREENWAVE FOODS	Cole Information Services	
	MICHAEL SIMS AAL	Cole Information Services	
	MILAGRO MASSAGE STUDIO	Cole Information Services	
	MONEY MANAGEMENT INTERNATIONAL	Cole Information Services	
	PACIFIC RIM SOFTWARE CONSULTING INC	Cole Information Services	
	BERKELEY BAIL BONDS	Cole Information Services	
	CMA ASSET MANAGERS INC	Cole Information Services	
	CNM	Cole Information Services	
	HALE KRONENBERG ATTY	Cole Information Services	
	ORGANIZATION GERMAN SCHOLAR	Cole Information Services	
	TRADEMARKETING INCORPORATED	Cole Information Services	
	AVATAR LOCKSMITH	Cole Information Services	
	CLARK REPORTING & VIDEO	Cole Information Services	
	LAW OFFICES OF JOSEPH SCANLON	Cole Information Services	
	REED CORPORATION	Cole Information Services	
	AARMOR LOCKSMITH	Cole Information Services	
	ISAAC BAIL BONDS	Cole Information Services	
	NOWBEE INC	Cole Information Services	
	PONDEROSA TREE SERVICE	Cole Information Services	
	KIRK GARAGE DOORS & GATES	Cole Information Services	
	2014	LAW OFFICES OF JOSEPH SCANLON	Cole Information Services
		ORGANIZATION GERMAN SCHOLAR	Cole Information Services
		REED CORPORATION	Cole Information Services
AARMOR LOCKSMITH		Cole Information Services	
PONDEROSA TREE SERVICE		Cole Information Services	
RANKINE CARLTON & DEWITT CPAS	Cole Information Services		
SIMARJIT SINGH DDS	Cole Information Services		

FINDINGS

<u>Year</u>	<u>Uses</u>	<u>Source</u>
2014	WILCOX GREGORY ATTY	Cole Information Services
	BERKELEY MAIL CENTER	Cole Information Services
	LUCEY KRISTIN M ATTORNEY AT LAW	Cole Information Services
	SOS NEVADA LIMITED	Cole Information Services
	DR JEAN FRANCO	Cole Information Services
	GJEL ACCIDENT ATTORNEYS	Cole Information Services
	GOLBAL HEALING	Cole Information Services
	GREENOPEDIA	Cole Information Services
	JANICE M FOSS MFT	Cole Information Services
	RUCH LOGIC LLC	Cole Information Services
	CANFIT PROGRAM	Cole Information Services
	GILLIN ANDREW ATTORNEY AT LAW	Cole Information Services
	FOUNDATION FOR INFINITE SURVIVAL	Cole Information Services
	KERMAN PETER ATTY	Cole Information Services
	PITCH INTERACTIVE INC	Cole Information Services
	SCHWARTZ STEINSATIR	Cole Information Services
	ALAN KROPP & ASSOCIATES INC	Cole Information Services
	ALASKA OCEANS NETWORK	Cole Information Services
	CNM	Cole Information Services
	CAPTRICITY	Cole Information Services
	DIAMOND SARA R ATTORNEY AT LAW	Cole Information Services
	FUSION SQUARED	Cole Information Services
	KRONENBERG HALE ATTY	Cole Information Services
	NOWBEE INC	Cole Information Services
	ADAMS LAW OFFICE	Cole Information Services
	BROSTOFF ASSOCIATES INC	Cole Information Services
	GREENWAVE FOODS	Cole Information Services
	JACOBSON RALPH L ATTORNEY AT LAW	Cole Information Services
	MICHAEL SIMS AAL	Cole Information Services
	MONEY MANAGEMENT INTERNATIONAL	Cole Information Services
	CMA ASSET MANAGERS INC	Cole Information Services
	COHEN SUSANNE B LAW OFFICE OF	Cole Information Services
	CENTER FOR APPLIED ANIMAL BEHAVIOR	Cole Information Services
	PACIFIC RIM SOFTWARE CONSULTING INC	Cole Information Services
	TRADEMARKETING INCORPORATED	Cole Information Services

FINDINGS

<u>Year</u>	<u>Uses</u>	<u>Source</u>
2014	CALIFORNIA ADOLESCENT NUTRITION & FI	Cole Information Services
	DICK MCLEAN	Cole Information Services
	LAUREN LAU	Cole Information Services
	ORGANIZATION GERMAN SCHOLAR	Cole Information Services
	REED CORPORATION	Cole Information Services
	LAW OFFICES OF JOSEPH SCANLON	Cole Information Services
	AARMOR LOCKSMITH	Cole Information Services
	PONDEROSA TREE SERVICE	Cole Information Services
	RANKINE CARLTON & DEWITT CPAS	Cole Information Services
	SIMARJIT SINGH DDS	Cole Information Services
	WILCOX GREGORY ATTY	Cole Information Services
	BERKELEY MAIL CENTER	Cole Information Services
	SOS NEVADA LIMITED	Cole Information Services
	LUCEY KRISTIN M ATTORNEY AT LAW	Cole Information Services
	GJEL ACCIDENT ATTORNEYS	Cole Information Services
	GOLBAL HEALING	Cole Information Services
	GREENOPEDIA	Cole Information Services
	RUCH LOGIC LLC	Cole Information Services
	DR JEAN FRANCO	Cole Information Services
	JANICE M FOSS MFT	Cole Information Services
	CANFIT PROGRAM	Cole Information Services
	GILLIN ANDREW ATTORNEY AT LAW	Cole Information Services
	FOUNDATION FOR INFINITE SURVIVAL	Cole Information Services
	PITCH INTERACTIVE INC	Cole Information Services
	SCHWARTZ STEINSATIR	Cole Information Services
	KERMAN PETER ATTY	Cole Information Services
	ALAN KROPP & ASSOCIATES INC	Cole Information Services
	ALASKA OCEANS NETWORK	Cole Information Services
	CNM	Cole Information Services
	CAPTRICITY	Cole Information Services
	FUSION SQUARED	Cole Information Services
	NOWBEE INC	Cole Information Services
	DIAMOND SARA R ATTORNEY AT LAW	Cole Information Services
	KRONENBERG HALE ATTY	Cole Information Services
	ADAMS LAW OFFICE	Cole Information Services
	BROSTOFF ASSOCIATES INC	Cole Information Services
	GREENWAVE FOODS	Cole Information Services

FINDINGS

<u>Year</u>	<u>Uses</u>	<u>Source</u>
2014	MONEY MANAGEMENT INTERNATIONAL	Cole Information Services
	JACOBSON RALPH L ATTORNEY AT LAW	Cole Information Services
	MICHAEL SIMS AAL	Cole Information Services
	CMA ASSET MANAGERS INC	Cole Information Services
	COHEN SUSANNE B LAW OFFICE OF	Cole Information Services
	CENTER FOR APPLIED ANIMAL BEHAVIOR	Cole Information Services
	PACIFIC RIM SOFTWARE CONSULTING INC	Cole Information Services
	TRADEMARKETING INCORPORATED	Cole Information Services
	CALIFORNIA ADOLESCENT NUTRITION & FI	Cole Information Services
	DICK MCLEAN	Cole Information Services
2009	LAUREN LAU	Cole Information Services
	RICHARD OBRIEN DO	Cole Information Services
	RANKINE CARLTON & DEWITT CPAS	Cole Information Services
	FOSS JANICE M MFT	Cole Information Services
	CA ADOLESCENT NUTRITION & FITNESS	Cole Information Services
	BERKELEY MAIL CENTER	Cole Information Services
	CALIFORNIA COMMUNITY DEVELOPMENT	Cole Information Services
	MAURICE G MARCUS MD PROF	Cole Information Services
	HEALTH RESEARCH ACTION	Cole Information Services
	GILLIN ELLIS LARSEN MASTRANGELO & MA	Cole Information Services
	REED CORP	Cole Information Services
	LAW OFFICE OF RAZI A SHAH	Cole Information Services
	FISCHER COMMUNICATION	Cole Information Services
	SOCIETY ERTHBUND EXTRTRRSTRALS	Cole Information Services
	CENTER FOR APPLIED ANIMAL BEHA	Cole Information Services
	A ACCIDENT VICTIMS ATTORNEY	Cole Information Services
	KRONENBERG HALE	Cole Information Services
	PUBLIC HEALTH INSTITUTE	Cole Information Services
	BROSTOFF ASSOCIATES INC	Cole Information Services
	THE LAW OFFICES GEORGE DZUL	Cole Information Services
PUPPYDOG ALLSTARS K9 GAMES	Cole Information Services	
GERMAN SCHOLARSHIP ORGANIZATION	Cole Information Services	

FINDINGS

<u>Year</u>	<u>Uses</u>	<u>Source</u>
2009	LAW OFFICE OF GREGORY WILCOX	Cole Information Services
	A GILLIN	Cole Information Services
	LIFE POLICIES OF AMERICA LLC	Cole Information Services
	BERKELEY MEDICAL STUDIES GROUP	Cole Information Services
	MC MURRAY ADRIA ANN	Cole Information Services
	SOFTLINE INTERNATIONAL INC	Cole Information Services
	VENTURE STRATEGIES FOR HEALTH & DE	Cole Information Services
	SIMS PLUMBING	Cole Information Services
	PONDEROSA TREE SERVICE	Cole Information Services
	GEORGE M OLDENBOURG JR DDS	Cole Information Services
	SYSTEM OPERATION SERVICES INC	Cole Information Services
	SEAGATE PROPERTIES	Cole Information Services
	RICHARD OBRIEN DO	Cole Information Services
	SIMS PLUMBING	Cole Information Services
	FOSS JANICE M MFT	Cole Information Services
	CA ADOLESCENT NUTRITION & FITNESS	Cole Information Services
	BERKELEY MAIL CENTER	Cole Information Services
	CALIFORNIA COMMUNITY DEVELOPMENT	Cole Information Services
	HEALTH RESEARCH ACTION	Cole Information Services
	GILLIN ELLIS LARSEN MASTRANGELO & MA	Cole Information Services
	MAURICE G MARCUS MD PROF	Cole Information Services
	REED CORP	Cole Information Services
	LAW OFFICE OF RAZI A SHAH	Cole Information Services
	FISCHER COMMUNICATION	Cole Information Services
	SOCIETY ERTHBUND EXTRRRSTRALS	Cole Information Services
	CENTER FOR APPLIED ANIMAL BEHA	Cole Information Services
	A ACCIDENT VICTIMS ATTORNEY	Cole Information Services
	KRONENBERG HALE	Cole Information Services
	PUBLIC HEALTH INSTITUTE	Cole Information Services
	PUPPYDOG ALLSTARS K9 GAMES	Cole Information Services
	GERMAN SCHOLARSHIP ORGANIZATION	Cole Information Services
	BROSTOFF ASSOCIATES INC	Cole Information Services
	LAW OFFICE OF GREGORY WILCOX	Cole Information Services
	A GILLIN	Cole Information Services
	THE LAW OFFICES GEORGE DZUL	Cole Information Services

FINDINGS

<u>Year</u>	<u>Uses</u>	<u>Source</u>
2009	MC MURRAY ADRIA ANN	Cole Information Services
	LIFE POLICIES OF AMERICA LLC	Cole Information Services
	BERKELEY MEDICAL STUDIES GROUP	Cole Information Services
	SOFTLINE INTERNATIONAL INC	Cole Information Services
	VENTURE STRATEGIES FOR HEALTH & DE	Cole Information Services
	PONDEROSA TREE SERVICE	Cole Information Services
	GEORGE M OLDENBOURG JR DDS	Cole Information Services
	SYSTEM OPERATION SERVICES INC	Cole Information Services
	RANKINE CARLTON & DEWITT CPAS	Cole Information Services
	SEAGATE PROPERTIES	Cole Information Services
2006	WELLS FARGO BLDG	Haines Company, Inc.
	A ACCIDENT	Haines Company, Inc.
	VICTIMS ATTORNEY	Haines Company, Inc.
	A EMPLOYEE	Haines Company, Inc.
	ADVOCATE	Haines Company, Inc.
	ACADEMY OF	Haines Company, Inc.
	TASTE	Haines Company, Inc.
	BERKLYMAIL	Haines Company, Inc.
	CENTER	Haines Company, Inc.
	BERKLY MEDIA	Haines Company, Inc.
	STUDIES GROUP	Haines Company, Inc.
	CAADLSCNTNTRTN	Haines Company, Inc.
	& FTNSS PRGRM	Haines Company, Inc.
	CANFITPROGRAM	Haines Company, Inc.
	DEWITTJOHNA	Haines Company, Inc.
	DIAMONDSARAR	Haines Company, Inc.
	ATr Y	Haines Company, Inc.
	DZUL GEORGE ATr Y	Haines Company, Inc.
	ECONOMIC	Haines Company, Inc.
	SCIENCES CORP	Haines Company, Inc.
GERMAN SCHOLAR	Haines Company, Inc.	
ORGANIZATION	Haines Company, Inc.	
HUDSON	Haines Company, Inc.	
MCDONALD LLC	Haines Company, Inc.	
KANTOR ROBERT J	Haines Company, Inc.	
KERMAN PETER	Haines Company, Inc.	
KINCAID IRMGARD	Haines Company, Inc.	
KRONENBERG HALES	Haines Company, Inc.	

FINDINGS

<u>Year</u>	<u>Uses</u>	<u>Source</u>
2006	KROPPALAN& ASSOCIATES	Haines Company, Inc. Haines Company, Inc.
	LERMAN DAVID A	Haines Company, Inc.
	LERMAN DAVID A	Haines Company, Inc.
	LUTEN SUSAN	Haines Company, Inc.
	BURNETT LAW OFC	Haines Company, Inc.
	MARCUS MAURICE	Haines Company, Inc.
	MCMURRAYADRIA	Haines Company, Inc.
	ANN ATTY	Haines Company, Inc.
	MICHAEL SIMS AAL	Haines Company, Inc.
	MOV 11 EIMAGE	Haines Company, Inc.
	NATL OPINION	Haines Company, Inc.
	Rese ARCH CENTER	Haines Company, Inc.
	NATL OPINION	Haines Company, Inc.
	Rese ARCH CENTER	Haines Company, Inc.
	News PIRIT	Haines Company, Inc.
	COMMUNITY	Haines Company, Inc.
	CHURCH	Haines Company, Inc.
	NILSMOE	Haines Company, Inc.
	NORTHN CA	Haines Company, Inc.
	CANCER CT BRDGS	Haines Company, Inc.
	OBRIEN RICHARD A	Haines Company, Inc.
	OLDENBOURGCEO	Haines Company, Inc.
	M JRDOS	Haines Company, Inc.
	PROGRSV	Haines Company, Inc.
	STRATEGY	Haines Company, Inc.
	PARTNERS	Haines Company, Inc.
	RANKINE	Haines Company, Inc.
	CARLTON&DEWITT	Haines Company, Inc.
	CPAS	Haines Company, Inc.
	REED CORP	Haines Company, Inc.
	SCITECH	Haines Company, Inc.
	RECRUITERS	Haines Company, Inc.
	SEAGATE	Haines Company, Inc.
	PROPERTIES INC	Haines Company, Inc.
	SHAHRAZIA	Haines Company, Inc.
	ATTORNEY AT LAW	Haines Company, Inc.
	SYSTEM	Haines Company, Inc.

FINDINGS

<u>Year</u>	<u>Uses</u>	<u>Source</u>
2006	OPERATION	Haines Company, Inc.
	SERVICES	Haines Company, Inc.
	WILCOX GREGORY	Haines Company, Inc.
	ZJSU NANCY ATTY AT LAW	Haines Company, Inc.
		Haines Company, Inc.
2004	PETER KERMAN	Cole Information Services
	MALCOM PATE	Cole Information Services
	SIMS MICHAEL M LAW OFFICES	Cole Information Services
	GREGORY WILCOX ATTY AT LAW	Cole Information Services
	RUSSELL ENVMTL ENGRG DIV	Cole Information Services
	MILLER LINDA J ATTY AT LAW	Cole Information Services
	KINCAID IRMGARD	Cole Information Services
	DAVID LERMAN	Cole Information Services
	SOULWEAVERS CO	Cole Information Services
	NANCY ZHU ATTY AT LAW	Cole Information Services
	SEAGATE PROPERTIES INC	Cole Information Services
	RANKINE CARLTON & DEWITT	Cole Information Services
	AYELE MISSALE LAW OFFICE	Cole Information Services
	TOM GOLDSTEIN	Cole Information Services
	GROUP FOUR MARKETING	Cole Information Services
	SOFTLINE INTERNATIONAL	Cole Information Services
	CANFIT PROGRAM	Cole Information Services
	WORLDBUILD TECHNOLOGIES INC	Cole Information Services
	MAURICE G MARCUS MD PROF	Cole Information Services
	RICHARD OBRIAN MD	Cole Information Services
	DRUNKEN BASTARDS	Cole Information Services
	SHAH RAZI A ATTY AT LAW	Cole Information Services
	ALAN KROPP & ASSOCS	Cole Information Services
	PHILIP D HUMPHREYS ATTY AT LAW	Cole Information Services
	BERKELEY MAIL CTR	Cole Information Services
	CECIL MINOR	Cole Information Services
	PHILIP ALLEN	Cole Information Services
	A GILLIN	Cole Information Services
	PETER KERMAN	Cole Information Services
	MALCOM PATE	Cole Information Services
MILLER LINDA J ATTY AT LAW	Cole Information Services	
SIMS MICHAEL M LAW OFFICES	Cole Information Services	
GREGORY WILCOX ATTY AT LAW	Cole Information Services	

FINDINGS

<u>Year</u>	<u>Uses</u>	<u>Source</u>
2004	RUSSELL ENVMTL ENGRG DIV	Cole Information Services
	KINCAID IRMGARD	Cole Information Services
	DAVID LERMAN	Cole Information Services
	SOULWEAVERS CO	Cole Information Services
	SEAGATE PROPERTIES INC	Cole Information Services
	RANKINE CARLTON & DEWITT	Cole Information Services
	NANCY ZHU ATTY AT LAW	Cole Information Services
	TOM GOLDSTEIN	Cole Information Services
	AYELE MISSALE LAW OFFICE	Cole Information Services
	GROUP FOUR MARKETING	Cole Information Services
	SOFTLINE INTERNATIONAL	Cole Information Services
	CANFIT PROGRAM	Cole Information Services
	MAURICE G MARCUS MD PROF	Cole Information Services
	WORLDBUILD TECHNOLOGIES INC	Cole Information Services
	RICHARD OBRIAN MD	Cole Information Services
	DRUNKEN BASTARDS	Cole Information Services
	SHAH RAZI A ATTY AT LAW	Cole Information Services
	ALAN KROPP & ASSOCS	Cole Information Services
	BERKELEY MAIL CTR	Cole Information Services
	PHILIP D HUMPHREYS ATTY AT LAW	Cole Information Services
CECIL MINOR	Cole Information Services	
PHILIP ALLEN	Cole Information Services	
A GILLIN	Cole Information Services	
2000	NATURAL HERITAGE INSTITUTE THE	Pacific Bell
	BERKELEY MAIL CENTER	Pacific Bell
	REED CORP	Pacific Bell
	SYSTEM OPERATION SERVICES	Pacific Bell
	208 POLLACK STEWART C	Pacific Bell
	209 INTEGRATED MICRO INSTRUMENTS INC	Pacific Bell
	303 RH SOLUTIONS	Pacific Bell
	308 BARPASSERS LAUREL LIEFERT	Pacific Bell
	309 MAYER NEIL & ASSOCIATES	Pacific Bell
	403 DZUL GEORGE	Pacific Bell
	404 SEAGATE PROPERTIES INC	Pacific Bell
	407 PROFESSIONAL INSURANCE ASSOCIATES INC	Pacific Bell
	408 THE MAYBECK FOUNDATION	Pacific Bell
	409 HUMPHREYS PHILIP D ATTORNEY AT LAW	Pacific Bell

FINDINGS

<u>Year</u>	<u>Uses</u>	<u>Source</u>
2000	506 CALIFORNIA D FOUNDATION THE	Pacific Bell
	509 PAULA HYMAN S FASTPASS BAR TUTORIALS FOR	Pacific Bell
	511 NIXON ALAN C	Pacific Bell
	601 WORK IN PROGRESS STUDIOS	Pacific Bell
	602 SIMS MICHAEL M	Pacific Bell
	603 DE BERRY DONALD P DDS	Pacific Bell
	605 SYNCHRODESIGN INC	Pacific Bell
	605 SENDEROWICZ DANIEL	Pacific Bell
	606 KINCAID IRMGARD	Pacific Bell
	608 KRONENBERG HALE	Pacific Bell
	610 CALIFORNIA ADOLESCENT NUTRITION & FITNESS	Pacific Bell
	701 OLDENBOURG GEO M JR	Pacific Bell
	706 BYERS LYLE A	Pacific Bell
	710 MARKET ENGINE CORP	Pacific Bell
	711 WEISS MICHAEL H LAW OFFICES	Pacific Bell
	810 KROPP ALAN & ASSOCIATES	Pacific Bell
	911 GORDON COMMERCIAL REAL ESTATE SERV	Pacific Bell
	1004 ZOLLER HANS W DENTAL LAB	Pacific Bell
	1009 MARCUS MAURICE G MD PROFESSIONAL CORP	Pacific Bell
	1010 JEFF MALMUTH & CO	Pacific Bell
	1011 ELSON HENRY M MFCC	Pacific Bell
	1101 AMERICAN CHEMICAL SOCIETY CALIF SECTION OFC	Pacific Bell
	1101 INSTITUTE OF FOOD TECHNOLOGISTS	Pacific Bell
	1102 O BRIEN RICHARD A DO	Pacific Bell
	1103 BERKEY ASSOCIATES INC	Pacific Bell
	1110 NET MARKET MAKERS	Pacific Bell
	1201 WILCOX GREGORY	Pacific Bell
1201 LERMAN DAVID A	Pacific Bell	
1201 KERMAN PETER	Pacific Bell	
1206 LUTEN SUSAN BURNETT LAW OFFICES OF	Pacific Bell	
1210 RANKINE CARLTON & DEWITT CPA S	Pacific Bell	
1999	RANKINE CARLTON & DEWITT CP	Cole Information Services
	NOVEL MULTI DISCIPLINARY SCNTFC RESEARCH INSTITUTE THE	Cole Information Services

FINDINGS

<u>Year</u>	<u>Uses</u>	<u>Source</u>
1999	BERKELEY MAIL CENTER	Cole Information Services
	CDF NMSRI EXECUTIVE OFFICE BERKELEY THEORETICAL LABORATORY	Cole Information Services
	ZOLLER HANS W DENTAL LABORATORY	Cole Information Services
	SYNCHRO DESIGN INCORPORATED	Cole Information Services
	HYMAN PAULA ATTORNEY AT LAW	Cole Information Services
	LOWE FRANK A ATTORNEY	Cole Information Services
	FASTPASS BAR TUTORIALS	Cole Information Services
	BYERS LYLE A	Cole Information Services
	OLDENBOURG GEO M JR DDS	Cole Information Services
	WEISS MICHAEL H LAW OFFICES	Cole Information Services
	CALIFORNIA D FOUNDATION THE	Cole Information Services
	NIXON ALAN C PHD	Cole Information Services
	JEFF MALMUTH & COMPANY	Cole Information Services
	CALIFORNIA ADULT HEALTH SURVEY	Cole Information Services
	PAULA HYMANS FASTPASS BAR TUTORIALS FOR INDIVIDUA	Cole Information Services
	MARCUS MAURICE G MD PROFESSIONAL CORPORATION	Cole Information Services
	YOUNG COMPANY	Cole Information Services
	HUMPHREYS PHILIP D ATTORNEY AT LAW	Cole Information Services
	POLLACK STEWART C ATTORNEY	Cole Information Services
	PULICH & LOWE	Cole Information Services
	KINCAID IRMGARD NOTRY PUB	Cole Information Services
	GRAW RICHARD O	Cole Information Services
	INSTITUTE OF FOOD TECHNOLOGISTS	Cole Information Services
	BERKEY DANIEL S E A	Cole Information Services
	PROFESSIONAL INSURANCE ASSOCIATES INCORPORATED	Cole Information Services
	DEWITT JOHN A CPA	Cole Information Services
	BERKELEY KNIGHT SYSTEMS	Cole Information Services
	KRONENBERG HALE ATTORNEY	Cole Information Services
	PREVENTION FIRST	Cole Information Services
	SYSTEM OPERATION SERVICES	Cole Information Services
	LUTEN SUSAN BURNETT LAW OFFICES OF	Cole Information Services
	KROPP ALAN & ASSOCIATES	Cole Information Services
	DZUL GEORGE ATTORNEY	Cole Information Services

FINDINGS

<u>Year</u>	<u>Uses</u>	<u>Source</u>
1999	INTEGRATED MICRO INSTRUMENTS INCORPORATED	Cole Information Services
	REED CORPORATION	Cole Information Services
	DEBERRY DONALD P DDS	Cole Information Services
	ELSON HENRY M MFCC	Cole Information Services
	CALSEC CONSULTANTS INCORPORATED	Cole Information Services
	GORDON COMMERCIAL REAL ESTATE SERVICE	Cole Information Services
	THE MAYBECK FOUNDATION	Cole Information Services
	OBRIEN RICHARD A DO	Cole Information Services
	MAYER NEIL & ASSOCIATES	Cole Information Services
	SIMS MICHAEL M	Cole Information Services
	CENTER ON ALCOHOL ADVERTISING	Cole Information Services
	AMERICAN CHEMICAL SOCIETY CALIF SECTION OFFICE	Cole Information Services
	WORLD ENVIORNMENTAL SERVICES & TECHONOLGY WEST	Cole Information Services
	NEWTON AND MARCUS	Cole Information Services
	RANKINE CARLTON & DEWITT CP	Cole Information Services
	SIMS MICHAEL M	Cole Information Services
	NEWTON AND MARCUS	Cole Information Services
	ZOLLER HANS W DENTAL LABORATORY	Cole Information Services
	SYNCHRO DESIGN INCORPORATED	Cole Information Services
	HYMAN PAULA ATTORNEY AT LAW	Cole Information Services
	BERKELEY MAIL CENTER	Cole Information Services
	LOWE FRANK A ATTORNEY	Cole Information Services
	FASTPASS BAR TUTORIALS	Cole Information Services
	BYERS LYLE A	Cole Information Services
	OLDENBOURG GEO M JR DDS	Cole Information Services
	WEISS MICHAEL H LAW OFFICES	Cole Information Services
	CALIFORNIA D FOUNDATION THE	Cole Information Services
	NIXON ALAN C PHD	Cole Information Services
	JEFF MALMUTH & COMPANY	Cole Information Services
	CALIFORNIA ADULT HEALTH SURVEY	Cole Information Services
	PAULA HYMANS FASTPASS BAR TUTORIALS FOR INDIVIDUA	Cole Information Services
	HUMPHREYS PHILIP D ATTORNEY AT LAW	Cole Information Services
	POLLACK STEWART C ATTORNEY	Cole Information Services

FINDINGS

<u>Year</u>	<u>Uses</u>	<u>Source</u>
1999	YOUNG COMPANY	Cole Information Services
	MARCUS MAURICE G MD PROFESSIONAL CORPORATION	Cole Information Services
	KINCAID IRMGARD NOTRY PUB	Cole Information Services
	GRAW RICHARD O	Cole Information Services
	PULICH & LOWE	Cole Information Services
	INSTITUTE OF FOOD TECHNOLOGISTS	Cole Information Services
	KRONENBERG HALE ATTORNEY	Cole Information Services
	PREVENTION FIRST	Cole Information Services
	BERKEY DANIEL S E A	Cole Information Services
	SYSTEM OPERATION SERVICES	Cole Information Services
	LUTEN SUSAN BURNETT LAW OFFICES OF	Cole Information Services
	PROFESSIONAL INSURANCE ASSOCIATES INCORPORATED	Cole Information Services
	KROPP ALAN & ASSOCIATES	Cole Information Services
	DEWITT JOHN A CPA	Cole Information Services
	DZUL GEORGE ATTORNEY	Cole Information Services
	BERKELEY KNIGHT SYSTEMS	Cole Information Services
	INTEGRATED MICRO INSTRUMENTS INCORPORATED	Cole Information Services
	REED CORPORATION	Cole Information Services
	ELSON HENRY M MFCC	Cole Information Services
	DEBERRY DONALD P DDS	Cole Information Services
	CALSEC CONSULTANTS INCORPORATED	Cole Information Services
	GORDON COMMERCIAL REAL ESTATE SERVICE	Cole Information Services
	THE MAYBECK FOUNDATION	Cole Information Services
	OBRIEN RICHARD A DO	Cole Information Services
	CENTER ON ALCOHOL ADVERTISING	Cole Information Services
	AMERICAN CHEMICAL SOCIETY CALIF SECTION OFFICE	Cole Information Services
	WORLD ENVIORNMENTAL SERVICES & TECHONLOGY WEST	Cole Information Services
	MAYER NEIL & ASSOCIATES	Cole Information Services
	NOVEL MULTI DISCIPLINARY SCNTFC RESEARCH INSTITUTE THE	Cole Information Services
	CDF NMSRI EXECUTIVE OFFICE BERKELEY THEORETICAL LABORATORY	Cole Information Services
1996	DURAN LEANDRO H	PACIFIC BELL DIRECTORY
	KROPP ALAN & ASSOCIATES INC	PACIFIC BELL DIRECTORY

FINDINGS

<u>Year</u>	<u>Uses</u>	<u>Source</u>
1996	202 AMERICAN COUNCIL FOR AN ENERGY EFFICIENT	PACIFIC BELL DIRECTORY
	205 REMEDY INTELLIGENT STAFFING	PACIFIC BELL DIRECTORY
	210 YOUNG COMPANY	PACIFIC BELL DIRECTORY
	304 EXPRESS PERSONNEL SERVICES	PACIFIC BELL DIRECTORY
	304 CIDDIO-MORRIS ASSOCIATES	PACIFIC BELL DIRECTORY
	309 HUMPHREYS PHILIP D ATTORNEY AT LAW	PACIFIC BELL DIRECTORY
	401 LUTEN SUSAN BURNETT LAW OFFICES OF	PACIFIC BELL DIRECTORY
	403 DZUL GEORGE	PACIFIC BELL DIRECTORY
	405 BERKELEY KNIGHT SYSTEMS	PACIFIC BELL DIRECTORY
	407 PROFESSIONAL INSURANCE ASSOCIATES INC	PACIFIC BELL DIRECTORY
	408 WEST COAST COMMERCIAL	PACIFIC BELL DIRECTORY
	409 ODERBERG NOAH PHD	PACIFIC BELL DIRECTORY
	501 WEISS MICHAEL H LAW OFFICES	PACIFIC BELL DIRECTORY
	503 NOBEL GROUP	PACIFIC BELL DIRECTORY
	506 CALIFORNIA D FOUNDATION THE	PACIFIC BELL DIRECTORY
	509 PAULA HYMAN S FASTPASS BAR TUTORIALS FOR	PACIFIC BELL DIRECTORY
	511 NIXON ALAN C	PACIFIC BELL DIRECTORY
	601 POETS & WRITERS INC	PACIFIC BELL DIRECTORY
	603 DE BERRY DONALD P DDS	PACIFIC BELL DIRECTORY
	605 SYNCHRODESIGN INC	PACIFIC BELL DIRECTORY
	606 GRAW RICHARD O	PACIFIC BELL DIRECTORY
	608 KRONENBERG HALE	PACIFIC BELL DIRECTORY
	610 CALIFORNIA ADOLESCENT NUTRITION & FITNESS	PACIFIC BELL DIRECTORY
	701 OLDENBOURG GEO M JR	PACIFIC BELL DIRECTORY
	706 BYERS LYLE A	PACIFIC BELL DIRECTORY
	710 MONTAGUE COMMUNICATIONS GROUP	PACIFIC BELL DIRECTORY
	711 WESTCAP HERITAGE FUND	PACIFIC BELL DIRECTORY
	804 BERKELEY MEDIA STUDIES GROUP	PACIFIC BELL DIRECTORY
	911 GORDON COMMERCIAL REAL ESTATE SERV	PACIFIC BELL DIRECTORY
	1001 POLLACK STEWART C	PACIFIC BELL DIRECTORY
	1004 ZOLLER HANS W DENTAL LAB	PACIFIC BELL DIRECTORY
	1008 EXPO-VIDEO	PACIFIC BELL DIRECTORY
	1008 EXPO-VIDEO	PACIFIC BELL DIRECTORY

FINDINGS

<u>Year</u>	<u>Uses</u>	<u>Source</u>
1996	1009 MARCUS MAURICE G MD PROFESSIONAL CORP	PACIFIC BELL DIRECTORY
	1010 JEFF MALMUTH & CO	PACIFIC BELL DIRECTORY
	1011 ELSON HENRY M MFCC	PACIFIC BELL DIRECTORY
	1101 AMERICAN CHEMICAL SOCIETY CALIF SECTION OFC	PACIFIC BELL DIRECTORY
	1101 INSTITUTE OF FOOD TECHNOLOGISTS	PACIFIC BELL DIRECTORY
	1102 O BRIEN RICHARD A DO	PACIFIC BELL DIRECTORY
	1103 BERKELEY MAIL CENTER	PACIFIC BELL DIRECTORY
	1105 REED CORP	PACIFIC BELL DIRECTORY
	1108 WORLD ENVIORNMENTAL SERVICES & TECHNOLOGY	PACIFIC BELL DIRECTORY
	1110 CALIFORNIA ADULT HEALTH SURVEY	PACIFIC BELL DIRECTORY
	1206 CENTER ON ALCOHOL ADEVERTISING	PACIFIC BELL DIRECTORY
	1210 RANKINE CARLTON & DEWITT CPA S	PACIFIC BELL DIRECTORY
	1994	FIRST CHURCH OF THE DOORS
BROOKES, JOHN R		Cole Information Services
DONALD P DE BERRY DDS		Cole Information Services
GREEN NORMAN TRSTEE		Cole Information Services
SYNCHRO DESIGN INC		Cole Information Services
AMERICAN CHEMICAL SOCIETY CA		Cole Information Services
BYERS LYLE A		Cole Information Services
WOMEN&GIRLS TOBACCO		Cole Information Services
MERYASH MICHAEL		Cole Information Services
REMEDY TEMPORARY SVC		Cole Information Services
SUSAN BURNETT LUTEN LAW OFCS		Cole Information Services
WESTCAP HERITAG FND		Cole Information Services
REED CORP		Cole Information Services
CALSEC CONSULTANTS INC		Cole Information Services
GENE M WALKER VOCATIONAL REHAB		Cole Information Services
RANKINE CARLTON & DE WITT		Cole Information Services
BRIAN D TALCOTT		Cole Information Services
PROFESSIONAL INSURANCE ASSOC		Cole Information Services
KATHLEEN PISTOCCO & ASSOC		Cole Information Services
BROOKES JOHN R		Cole Information Services
INTELLIGENT TEMPORARY	Cole Information Services	
WORLD ENVIORNMENTAL SVC	Cole Information Services	

FINDINGS

<u>Year</u>	<u>Uses</u>	<u>Source</u>
1994	HENRY M ELSON	Cole Information Services
	BORDEN PRICE	Cole Information Services
	AMERICAN COUNCIL ENERGY ECNMY	Cole Information Services
	YOUNG REALTY	Cole Information Services
	INSTITUTE OF FOOD TECHNOLOGY	Cole Information Services
	C M FUNDING	Cole Information Services
	I OPENER	Cole Information Services
	EKTRON APPLD IMAGNG	Cole Information Services
	PAULA HYMANS FASTPASS BAR	Cole Information Services
	SHAW NOVINGER & ODELL INC	Cole Information Services
	FRANCES G WANER	Cole Information Services
	NICHOLS CATTERTON & DOWNING	Cole Information Services
	CIDDIO MORRIS ASSOC	Cole Information Services
	CA D FOUNDATION THE	Cole Information Services
	MIDDLE EAST CHILDRENS ALLNC	Cole Information Services
	MAURICE G MARCUS MD	Cole Information Services
	ALAN KROPP & ASSOC INC	Cole Information Services
	HANS W ZOLLER DENTAL LAB	Cole Information Services
	HALE KRONENBERG	Cole Information Services
	AXCOM LIMITED	Cole Information Services
	DOROTHY C WOLF	Cole Information Services
	BERKELEY MAIL CTR	Cole Information Services
	LEVINE HOWARD	Cole Information Services
	LEVINE HOWARD	Cole Information Services
	BROOKES, JOHN R	Cole Information Services
	BERKELEY MAIL CTR	Cole Information Services
	FIRST CHURCH OF THE DOORS	Cole Information Services
	DONALD P DE BERRY DDS	Cole Information Services
	SYNCHRO DESIGN INC	Cole Information Services
	AMERICAN CHEMICAL SOCIETY CA	Cole Information Services
	BYERS LYLE A	Cole Information Services
	WOMEN&GIRLS TOBACCO	Cole Information Services
	REED CORP	Cole Information Services
	CALSEC CONSULTANTS INC	Cole Information Services
	BRIAN D TALCOTT	Cole Information Services
	MERYASH MICHAEL	Cole Information Services
	REMEDY TEMPORARY SVC	Cole Information Services
	SUSAN BURNETT LUTEN LAW OFCS	Cole Information Services

FINDINGS

<u>Year</u>	<u>Uses</u>	<u>Source</u>	
1994	WESTCAP HERITAG FND	Cole Information Services	
	GENE M WALKER VOCATIONAL REHAB	Cole Information Services	
	RANKINE CARLTON & DE WITT	Cole Information Services	
	PROFESSIONAL INSURANCE ASSOC	Cole Information Services	
	HENRY M ELSON	Cole Information Services	
	KATHLEEN PISTOCCO & ASSOC	Cole Information Services	
	BROOKES JOHN R	Cole Information Services	
	INTELLIGENT TEMPORARY	Cole Information Services	
	WORLD ENVIORNMENTAL SVC	Cole Information Services	
	BORDEN PRICE	Cole Information Services	
	YOUNG REALTY	Cole Information Services	
	INSTITUTE OF FOOD TECHNOLOGY	Cole Information Services	
	I OPENER	Cole Information Services	
	AMERICAN COUNCIL ENERGY ECNMY	Cole Information Services	
	C M FUNDING	Cole Information Services	
	EKTRON APPLD IMAGNG	Cole Information Services	
	FRANCES G WANER	Cole Information Services	
	CA D FOUNDATION THE	Cole Information Services	
	PAULA HYMANS FASTPASS BAR	Cole Information Services	
	SHAW NOVINGER & ODELL INC	Cole Information Services	
	NICHOLS CATTERTON & DOWNING	Cole Information Services	
	CIDDIO MORRIS ASSOC	Cole Information Services	
	MIDDLE EAST CHILDRENS ALLNC	Cole Information Services	
	MAURICE G MARCUS MD	Cole Information Services	
	HANS W ZOLLER DENTAL LAB	Cole Information Services	
	ALAN KROPP & ASSOC INC	Cole Information Services	
	AXCOM LIMITED	Cole Information Services	
	DOROTHY C WOLF	Cole Information Services	
	HALE KRONENBERG	Cole Information Services	
	GREEN NORMAN TRSTEE	Cole Information Services	
	1992	WOLF DOROTHY C S	PACIFIC BELL DIRECTORY
		KROPP ALAN & ASSOCIATES INC	PACIFIC BELL DIRECTORY
202 AMERICAN COUNCIL FOR AN ENERGY EFFICIENT		PACIFIC BELL DIRECTORY	
207 MIDDLE EAST CHILDREN S ALLIANCE		PACIFIC BELL DIRECTORY	
207 LEVINE HOWARD		PACIFIC BELL DIRECTORY	
210 YOUNG COMPANY		PACIFIC BELL DIRECTORY	
	301 ART JEWELRY GEM STUDIO	PACIFIC BELL DIRECTORY	

FINDINGS

<u>Year</u>	<u>Uses</u>	<u>Source</u>
1992	303 PROFESSIONAL OFFICE SERVICES	PACIFIC BELL DIRECTORY
	304 CIDDIO MORRIS ASSOCIATES	PACIFIC BELL DIRECTORY
	307 PISTOCCO KATHLEEN & ASSOCIATES	PACIFIC BELL DIRECTORY
	309 MARCUS MAURICE G MD PROFESSIONAL CORP	PACIFIC BELL DIRECTORY
	405 EAST BAY REPORTING	PACIFIC BELL DIRECTORY
	406 GREEN NORMAN M TRUSTEE- PETERSON FAMILY TRUST	PACIFIC BELL DIRECTORY
	501 ACCOUNTING BY DESIGN	PACIFIC BELL DIRECTORY
	503 O BRIEN RICHARD A DO	PACIFIC BELL DIRECTORY
	506 CALIFORNIA D FOUNDATION THE	PACIFIC BELL DIRECTORY
	507 ELSON HENRY M MFCC	PACIFIC BELL DIRECTORY
	510 WANER FRANCES G MA	PACIFIC BELL DIRECTORY
	511 NIXON ALAN C	PACIFIC BELL DIRECTORY
	602 NURSE PROVIDERS INC	PACIFIC BELL DIRECTORY
	603 DE BERRY DONALD P DDS	PACIFIC BELL DIRECTORY
	605 SYNCHRODESIGN INC	PACIFIC BELL DIRECTORY
	605 PRICE BORDEN INC	PACIFIC BELL DIRECTORY
	606 GRAW RICHARD O	PACIFIC BELL DIRECTORY
	607 NICHOLS CATTERTON DOWNING & REED	PACIFIC BELL DIRECTORY
	608 KRONENBERG HALE	PACIFIC BELL DIRECTORY
	610 BOLT ROBERT K	PACIFIC BELL DIRECTORY
	610 LEECO TRADING CO	PACIFIC BELL DIRECTORY
	701 OLDENBOURG GEO M JR	PACIFIC BELL DIRECTORY
	706 BYERS LYLE A	PACIFIC BELL DIRECTORY
	709 WALKER GENE M VOCATIONAL REHABILITATION	PACIFIC BELL DIRECTORY
	711 WESTCAP HERITAGE FUND	PACIFIC BELL DIRECTORY
	900 AXCOM LTD	PACIFIC BELL DIRECTORY
	901 SCHOENER WM L	PACIFIC BELL DIRECTORY
	903 HAILOZIAN V B & ASSOCIATES	PACIFIC BELL DIRECTORY
	1001 POLLACK STEWART C	PACIFIC BELL DIRECTORY
	1004 ZOLLER HANS W DENTAL LAB	PACIFIC BELL DIRECTORY
	1011 TALCOTT BRIAN D CSB	PACIFIC BELL DIRECTORY
	1101 AMERICAN CHEMICAL SOCIETY CALIF SECTION OFC	PACIFIC BELL DIRECTORY
	1101 INSTITUTE OF FOOD TECHNOLOGISTS	PACIFIC BELL DIRECTORY

FINDINGS

<u>Year</u>	<u>Uses</u>	<u>Source</u>
1992	1105 REED CORP	PACIFIC BELL DIRECTORY
	1107 BERKELEY MAIL CENTER	PACIFIC BELL DIRECTORY
	1108 WILLIAMS LORNA DR	PACIFIC BELL DIRECTORY
	1206 ALLAN ROBERT J	PACIFIC BELL DIRECTORY
	1206 BATES RICHARD G	PACIFIC BELL DIRECTORY
	1210 RANKINE CARLTON & DEWITT CPA S	PACIFIC BELL DIRECTORY
	1991	Lowe Frank A atty
Lowe Gloria		PACIFIC BELL WHITE PAGES
Nixon Alan C ph D		PACIFIC BELL WHITE PAGES
Pulich & Lowe attys		PACIFIC BELL WHITE PAGES
Pulich Martin N		PACIFIC BELL WHITE PAGES
Pulich Mimi		PACIFIC BELL WHITE PAGES
Pulich R		PACIFIC BELL WHITE PAGES
Williams Lorna Dr		PACIFIC BELL WHITE PAGES
Accounting By Design		PACIFIC BELL WHITE PAGES
American Chemical Society Calif Section Ofc		PACIFIC BELL WHITE PAGES
American Child & Family Services		PACIFIC BELL WHITE PAGES
Attorneys Legal Research & Writing Services		PACIFIC BELL WHITE PAGES
! Axcom Ltd		PACIFIC BELL WHITE PAGES
BE RKE LE Y MAIL CE N TE R		PACIFIC BELL WHITE PAGES
Bolt Robert K atty		PACIFIC BELL WHITE PAGES
Brookes John R		PACIFIC BELL WHITE PAGES
Burns Gunther Associates		PACIFIC BELL WHITE PAGES
Burns Hank & Rusty		PACIFIC BELL WHITE PAGES
Byers Lyle A		PACIFIC BELL WHITE PAGES
CDF N MS RI Executive Office Berkeley Theoretical Laboratory		PACIFIC BELL WHITE PAGES
California D Foundation The		PACIFIC BELL WHITE PAGES
California Deposition Reporters		PACIFIC BELL WHITE PAGES
Calsec Consultants Inc		PACIFIC BELL WHITE PAGES
Choo International Co		PACIFIC BELL WHITE PAGES
Clay Andrew M Dr optmtrst		PACIFIC BELL WHITE PAGES
De Berry Don DDS		PACIFIC BELL WHITE PAGES
De Berry Donald P DDS		PACIFIC BELL WHITE PAGES
De Witt John A CPA		PACIFIC BELL WHITE PAGES
De Witt i		PACIFIC BELL WHITE PAGES
Dewitt LG		PACIFIC BELL WHITE PAGES

FINDINGS

<u>Year</u>	<u>Uses</u>	<u>Source</u>
1991	East Bay Reporting	PACIFIC BELL WHITE PAGES
	E AS TBAY	PACIFIC BELL WHITE PAGES
	East Bay Tax & Insurance Services Inc	PACIFIC BELL WHITE PAGES
	Elson Henry M MFCC	PACIFIC BELL WHITE PAGES
	European Auto	PACIFIC BELL WHITE PAGES
	Green Norman M Trustee Peterson Family Trust	PACIFIC BELL WHITE PAGES
	Group Telein	PACIFIC BELL WHITE PAGES
	Hailozian V B & Associates archts	PACIFIC BELL WHITE PAGES
	Kincaid Irmgard notry pub	PACIFIC BELL WHITE PAGES
	Kincaid J P P	PACIFIC BELL WHITE PAGES
	Kliegman Steven CPA	PACIFIC BELL WHITE PAGES
	Kropp Alan & Associates Inc	PACIFIC BELL WHITE PAGES
	Leeco Trading Co	PACIFIC BELL WHITE PAGES
	Middle East Childrens Alliance	PACIFIC BELL WHITE PAGES
	Money Managers	PACIFIC BELL WHITE PAGES
	Newton Peter M Ph D	PACIFIC BELL WHITE PAGES
	Noble Jewelers	PACIFIC BELL WHITE PAGES
	Noble John & Hunter	PACIFIC BELL WHITE PAGES
	Noble Jon	PACIFIC BELL WHITE PAGES
	Novel Multi Disciplinary Scientific Research Institute The	PACIFIC BELL WHITE PAGES
	Nurse Providers Inc	PACIFIC BELL WHITE PAGES
	OBrien Richard A DO	PACIFIC BELL WHITE PAGES
	Res	PACIFIC BELL WHITE PAGES
	Oldenbourg Steven	PACIFIC BELL WHITE PAGES
	Oldenburg A	PACIFIC BELL WHITE PAGES
	Pinkofsky Kenneth H id	PACIFIC BELL WHITE PAGES
	Pinkoski L	PACIFIC BELL WHITE PAGES
	Pistocco Kathleen & Associates	PACIFIC BELL WHITE PAGES
	i Price Borden Inc atty	PACIFIC BELL WHITE PAGES
	Res	PACIFIC BELL WHITE PAGES
	Pulich Robin G atty	PACIFIC BELL WHITE PAGES
	Reed Corp	PACIFIC BELL WHITE PAGES
	Schoener Wm Latty	PACIFIC BELL WHITE PAGES
	Schumer George	PACIFIC BELL WHITE PAGES
	Schumm Bruce	PACIFIC BELL WHITE PAGES
	Schumm Daria	PACIFIC BELL WHITE PAGES
	Schumm M J	PACIFIC BELL WHITE PAGES

FINDINGS

<u>Year</u>	<u>Uses</u>	<u>Source</u>	
1991	Spinnaker Investments Inc	PACIFIC BELL WHITE PAGES	
	I Synchro Deslgn Inc	PACIFIC BELL WHITE PAGES	
	Talcott Brian D CS B	PACIFIC BELL WHITE PAGES	
	Walker Gene M Vocational Rehabilitation Consultant	PACIFIC BELL WHITE PAGES	
	Waner Frances G MA	PACIFIC BELL WHITE PAGES	
	Waner Norman S	PACIFIC BELL WHITE PAGES	
	Wanerus Priscilla J	PACIFIC BELL WHITE PAGES	
	Westcap Heritage Fund	PACIFIC BELL WHITE PAGES	
	Wolf Dorothy CS	PACIFIC BELL WHITE PAGES	
	Wolf Douglas & Madeline	PACIFIC BELL WHITE PAGES	
	Wolf E	PACIFIC BELL WHITE PAGES	
	Wolf F	PACIFIC BELL WHITE PAGES	
	Yehs Auto Wholesale Headquarters	PACIFIC BELL WHITE PAGES	
	Yeider S	PACIFIC BELL WHITE PAGES	
	Yeider Ted & Joon	PACIFIC BELL WHITE PAGES	
	Young Douglas A DDS	PACIFIC BELL WHITE PAGES	
	Young Douglas R & Terry F	PACIFIC BELL WHITE PAGES	
	1986	COMPARATEL	PACIFIC BELL WHITE PAGES
		ALEF MICHAEL & ASSOCIATES	PACIFIC BELL WHITE PAGES
		AMERICAN CHEMICAL	PACIFIC BELL WHITE PAGES
SOCIETY CALIF SECTION OFC		PACIFIC BELL WHITE PAGES	
HARRIS ARTHUR		PACIFIC BELL WHITE PAGES	
MOY KENNETH K		PACIFIC BELL WHITE PAGES	
WINDSOR LORALEE		PACIFIC BELL WHITE PAGES	
204 ROBERTS MALCOLM J		PACIFIC BELL WHITE PAGES	
205 EDITCETERA		PACIFIC BELL WHITE PAGES	
207 VAN DE MARK ARTHUR W		PACIFIC BELL WHITE PAGES	
210 C N P PROPERTIES INC		PACIFIC BELL WHITE PAGES	
211 SAVE SAN FRANCISCO BAY ASSOCIATION		PACIFIC BELL WHITE PAGES	
301 NIXON ALAN C		PACIFIC BELL WHITE PAGES	
302 AMERICAN TRUST ELECTROLOGISTS		PACIFIC BELL WHITE PAGES	
306 PREMIUM REALTY		PACIFIC BELL WHITE PAGES	
307 MOGHADDAS AHMAD		PACIFIC BELL WHITE PAGES	
309 SAVE SAN FRANCISCO BAY ASSOCIATION		PACIFIC BELL WHITE PAGES	
403 GRAW RICHARD		PACIFIC BELL WHITE PAGES	
Contd 404 COLLINS ZIPPORAH W		PACIFIC BELL WHITE PAGES	

FINDINGS

<u>Year</u>	<u>Uses</u>	<u>Source</u>
1986	405 DEWITT BEVERLEY J	PACIFIC BELL WHITE PAGES
	410 WESTCAP HERITAGE FUND	PACIFIC BELL WHITE PAGES
	502 HAILOZIAN V B & ASSOCIATES	PACIFIC BELL WHITE PAGES
	503 OBRIEN RICHARD A DO	PACIFIC BELL WHITE PAGES
	510 CALIFORNIA FOUNDATION THE	PACIFIC BELL WHITE PAGES
	603 DE BERRY DONALD P DODS	PACIFIC BELL WHITE PAGES
	610 DECISION TREE ASSOCIATES INC	PACIFIC BELL WHITE PAGES
	610 NICHOLS CATTERTON DOWNING & REED	PACIFIC BELL WHITE PAGES
	610 BOLT ROBERT K	PACIFIC BELL WHITE PAGES
	701 OLDENBOURG GEO M JR	PACIFIC BELL WHITE PAGES
	705 SPICER INSURANCE SERVICE	PACIFIC BELL WHITE PAGES
	711 PRICE BORDEN INC	PACIFIC BELL WHITE PAGES
	711 PIERSON DYER B	PACIFIC BELL WHITE PAGES
	802 YOUNG DOUGLAS A DDS	PACIFIC BELL WHITE PAGES
	803 CASE ROBERT W	PACIFIC BELL WHITE PAGES
	810 NEWTON PETER M PHD	PACIFIC BELL WHITE PAGES
	810 MARCUS MAURICE G MD PROFESSIONAL CORP	PACIFIC BELL WHITE PAGES
	902 RODIN ELLEN E S	PACIFIC BELL WHITE PAGES
	902 INNOVATIVE HOUSING	PACIFIC BELL WHITE PAGES
	903 PACIFIC MANAGEMENT GROUP	PACIFIC BELL WHITE PAGES
	904 WANER FRANCES G MA	PACIFIC BELL WHITE PAGES
	1001 SCHOENER WM L	PACIFIC BELL WHITE PAGES
	1006 BENNER HARRIS & MOY	PACIFIC BELL WHITE PAGES
	1008 PULICH & LOWE	PACIFIC BELL WHITE PAGES
	1009 MCFADDEN DENTAL LAB	PACIFIC BELL WHITE PAGES
	1011 MIRK MARGARET MRS	PACIFIC BELL WHITE PAGES
	1101 INSTITUTE OF FOOD TECHNOLOGISTS	PACIFIC BELL WHITE PAGES
	1206 PORTSMOUTH FINANCIAL SERVICES	PACIFIC BELL WHITE PAGES
	1210 RANKINE CARLTON & DEWITT CPAS	PACIFIC BELL WHITE PAGES
	Alef Michael & Associates	PACIFIC BELL WHITE PAGES
	Allen Robt T atty	PACIFIC BELL WHITE PAGES
	Bachenheimer Richard Premium Realty Of C	PACIFIC BELL WHITE PAGES
	Benner Harris & Moy attys	PACIFIC BELL WHITE PAGES
	Bladen Cindy L chr sci pr	PACIFIC BELL WHITE PAGES

FINDINGS

<u>Year</u>	<u>Uses</u>	<u>Source</u>
1986	Bolt Robert K atty	PACIFIC BELL WHITE PAGES
	C N P Properties Inc	PACIFIC BELL WHITE PAGES
	Calsec Consultants Inc	PACIFIC BELL WHITE PAGES
	Carlton Donald N CPA	PACIFIC BELL WHITE PAGES
	Carlton E B	PACIFIC BELL WHITE PAGES
	Case Robert W dntst	PACIFIC BELL WHITE PAGES
	Case S D	PACIFIC BELL WHITE PAGES
	Case Steven	PACIFIC BELL WHITE PAGES
	Collins Zipporah W	PACIFIC BELL WHITE PAGES
	Comparatel	PACIFIC BELL WHITE PAGES
	De Witt John A CPA	PACIFIC BELL WHITE PAGES
	Editcetera	PACIFIC BELL WHITE PAGES
	Fraser Alan P	PACIFIC BELL WHITE PAGES
	Gillies Helen H realtors	PACIFIC BELL WHITE PAGES
	Gillies J	PACIFIC BELL WHITE PAGES
	Harris Arthur atty	PACIFIC BELL WHITE PAGES
	Horner Donald B Dr dntst	PACIFIC BELL WHITE PAGES
	Homrner Forrest L Dr dntst	PACIFIC BELL WHITE PAGES
	Res	PACIFIC BELL WHITE PAGES
	Lesser Barbara A	PACIFIC BELL WHITE PAGES
	Lesser M	PACIFIC BELL WHITE PAGES
	Lowe Frank A atty	PACIFIC BELL WHITE PAGES
	Lowe Gim Soon	PACIFIC BELL WHITE PAGES
	Lowe Gloria	PACIFIC BELL WHITE PAGES
	Lyons Geo Jos atty	PACIFIC BELL WHITE PAGES
	Lyons Harold	PACIFIC BELL WHITE PAGES
	Mc Fadden Dental Lab	PACIFIC BELL WHITE PAGES
	ME RIDIAN GROUP	PACIFIC BELL WHITE PAGES
	Newton Peter M Ph D	PACIFIC BELL WHITE PAGES
	Ofc	PACIFIC BELL WHITE PAGES
	Res	PACIFIC BELL WHITE PAGES
	PE RCIVAL C MILLS CO realtors	PACIFIC BELL WHITE PAGES
	Premium Realty	PACIFIC BELL WHITE PAGES
	Price Borden Inc atty	PACIFIC BELL WHITE PAGES
	Res	PACIFIC BELL WHITE PAGES
	Pulich Martin N	PACIFIC BELL WHITE PAGES
	Pulich R	PACIFIC BELL WHITE PAGES
	Pulich Robin G atty	PACIFIC BELL WHITE PAGES

FINDINGS

<u>Year</u>	<u>Uses</u>	<u>Source</u>
1986	Roberts Malcolm J CPA	PACIFIC BELL WHITE PAGES
	Roberts Schultz & Co CPAs	PACIFIC BELL WHITE PAGES
	Roberts Seth	PACIFIC BELL WHITE PAGES
	Rodin Ellen E S atty	PACIFIC BELL WHITE PAGES
	Rubin Irving realtor	PACIFIC BELL WHITE PAGES
	Schoener Wm L atty	PACIFIC BELL WHITE PAGES
	Schultheis Ralph DDS	PACIFIC BELL WHITE PAGES
	Schultheis Ralph E	PACIFIC BELL WHITE PAGES
	Schultz A	PACIFIC BELL WHITE PAGES
	Schultz A R	PACIFIC BELL WHITE PAGES
	Schultz Lee CPA	PACIFIC BELL WHITE PAGES
	Schultz Leon H	PACIFIC BELL WHITE PAGES
	Schultz M	PACIFIC BELL WHITE PAGES
	Schultz M	PACIFIC BELL WHITE PAGES
	Spicer Insurance Service	PACIFIC BELL WHITE PAGES
	Spicer M	PACIFIC BELL WHITE PAGES
	Williams Lorna Dr	PACIFIC BELL WHITE PAGES
	Windsor Lorelee editor	PACIFIC BELL WHITE PAGES
	American Chemical Society Calif Section Ofc	PACIFIC BELL WHITE PAGES
	American Child & Family Services	PACIFIC BELL WHITE PAGES
	American Trust Electrologists	PACIFIC BELL WHITE PAGES
	Berkeley Commercial Property Management	PACIFIC BELL WHITE PAGES
	Berkeley Commercial Realty	PACIFIC BELL WHITE PAGES
	Berkeley Commerical Property Developments Ltd Partnership	PACIFIC BELL WHITE PAGES
	Berkeley Guidance & Research Center Couinseling	PACIFIC BELL WHITE PAGES
	Bramson Parlette & Associates	PACIFIC BELL WHITE PAGES
	CDF N MS RI Executive Office Berkeley Theoretical Laboratory	PACIFIC BELL WHITE PAGES
	California D Foundation The	PACIFIC BELL WHITE PAGES
	Decision Tree Associates Inc	PACIFIC BELL WHITE PAGES
	Deck Jerry	PACIFIC BELL WHITE PAGES
	De Witt Beverley J editrl serv	PACIFIC BELL WHITE PAGES
	De Witt C	PACIFIC BELL WHITE PAGES
	De Witt C	PACIFIC BELL WHITE PAGES
	Hailozian V B & Associates archts	PACIFIC BELL WHITE PAGES
	Institute Of Food Technologists	PACIFIC BELL WHITE PAGES

FINDINGS

<u>Year</u>	<u>Uses</u>	<u>Source</u>
1986	Lewis Richard K Spicer Insurance Service	PACIFIC BELL WHITE PAGES
	Lewis Richard M Rev	PACIFIC BELL WHITE PAGES
	Lewis Robert	PACIFIC BELL WHITE PAGES
	Marcus Maurice G MD Professional Corp	PACIFIC BELL WHITE PAGES
	Moghaddas Ahmad civ engr	PACIFIC BELL WHITE PAGES
	Mogharabi Shahla	PACIFIC BELL WHITE PAGES
	Mogilka C	PACIFIC BELL WHITE PAGES
	Novel Multi Disciplinary Scientific Research Institute The	PACIFIC BELL WHITE PAGES
	OBrien Richard A DO	PACIFIC BELL WHITE PAGES
	Pierson Dyer B atty	PACIFIC BELL WHITE PAGES
	Pierson E Dixon	PACIFIC BELL WHITE PAGES
	Rankine Carlton & De Witt CPAs	PACIFIC BELL WHITE PAGES
	Rankine I	PACIFIC BELL WHITE PAGES
	Rubin Irving Berkeley Commercial Realty	PACIFIC BELL WHITE PAGES
	Rubin J	PACIFIC BELL WHITE PAGES
	Schofield Rachel realtor	PACIFIC BELL WHITE PAGES
	Schofield Rachel Berkeley Commercial Property Management	PACIFIC BELL WHITE PAGES
	Schonbrun Lawrence W atty	PACIFIC BELL WHITE PAGES
	Schonbrun Lester	PACIFIC BELL WHITE PAGES
	Schoner Elvin M	PACIFIC BELL WHITE PAGES
Waner Frances G MA	PACIFIC BELL WHITE PAGES	
Waner Norman S	PACIFIC BELL WHITE PAGES	
Wang	PACIFIC BELL WHITE PAGES	
1980	Allen Robt T atty	Pacific Telephone
	American Chemical Society Calif Section Ofc	Pacific Telephone
	American Trust Electrologists	Pacific Telephone
	Aragon Catherine atty	Pacific Telephone
	Bachenheimer R Premium Realty	Pacific Telephone
	Benner & Harris attys	Pacific Telephone
	Berkeley Commercial Realty	Pacific Telephone
	Berkeley Guidance & Research Center Counseling	Pacific Telephone
	Bramson Parlette Harrison & Associates	Pacific Telephone
	Breck & Associates	Pacific Telephone
	C N P Properties Inc	Pacific Telephone
	Carlton Donald N CPA	Pacific Telephone
	Case Robert W dntst	Pacific Telephone

FINDINGS

<u>Year</u>	<u>Uses</u>	<u>Source</u>
1980	Center Agency	Pacific Telephone
	Chelmis Realtor	Pacific Telephone
	Clark & Anderson	Pacific Telephone
	Clark L C	Pacific Telephone
	Collins Zipporah W	Pacific Telephone
	Crump & Jones	Pacific Telephone
	Cyclotomics	Pacific Telephone
	De Berry Donald P DDS	Pacific Telephone
	Editcetera	Pacific Telephone
	Evans John G atty	Pacific Telephone
	Foster Willis	Pacific Telephone
	Fraser Alan P	Pacific Telephone
	Fraser Wilks & Darnall	Pacific Telephone
	Graw Richard O	Pacific Telephone
	Hailozian V B & Associates AIA archts	Pacific Telephone
	Haiz Henry Do osleo	Pacific Telephone
	Harris Arthur atty	Pacific Telephone
	Berkeley Unit	Pacific Telephone
	Horner Donald B Dr dntst	Pacific Telephone
	Horner Forrest L Dr dntst	Pacific Telephone
	Institute Of Food Technologists	Pacific Telephone
	International Genealogical Institute	Pacific Telephone
	Journal Of Nutrition Education	Pacific Telephone
	K P Graphics	Pacific Telephone
	Kirk Barbara A consltng psychgst	Pacific Telephone
	Landry Wilmer C Chr Sci Pr	Pacific Telephone
	Lewis Richard K Spicer Insurance Service	Pacific Telephone
	LINDSTROM H A tree serv	Pacific Telephone
	Lowenhaupt Elizabeth MD psychgst	Pacific Telephone
	Lyons Geo Jos atty	Pacific Telephone
	Marcus Maurice G MD	Pacific Telephone
	Mc Fadden Dental Lab	Pacific Telephone
	Mc Gettrick Jeanne	Pacific Telephone
	MILLS PERCIVAL C CO realtors	Pacific Telephone
	Moghaddas Ahmad civ engr	Pacific Telephone
	New Berkeley Corp	Pacific Telephone
	Ofc	Pacific Telephone
	Oldenbourg Geo M Jr DDS	Pacific Telephone

FINDINGS

<u>Year</u>	<u>Uses</u>	<u>Source</u>	
1980	PACIFIC MANAGEMENT GROUP	Pacific Telephone	
	Palmatier Grace realtor	Pacific Telephone	
	PERCIVAL C MILLS CO	Pacific Telephone	
	Pierson Dyer B atty	Pacific Telephone	
	Ponderosa Tree Service	Pacific Telephone	
	Premium Realty	Pacific Telephone	
	Price Borden Inc atty	Pacific Telephone	
	Printing Facilities Management	Pacific Telephone	
	Quest O Career Counseling	Pacific Telephone	
	Rankine William F CPA	Pacific Telephone	
	Reiser Robert MA	Pacific Telephone	
	Roberts Malcolm J	Pacific Telephone	
	Rubin Irving rl est consltnt Berkeley Commercial Realty	Pacific Telephone	
	Save San Francisco Bay Association	Pacific Telephone	
	Save San Francisco Bay Association	Pacific Telephone	
	Schoener Wm L atty	Pacific Telephone	
	Schonbrun Lawrence W atty	Pacific Telephone	
	Schultheis Ralph DDS	Pacific Telephone	
	Berkeley Unit	Pacific Telephone	
	Society For Nutrition Education	Pacific Telephone	
	Spicer Insurance Service	Pacific Telephone	
	Waner Frances G consltng psychgst	Pacific Telephone	
	WESTERN PERMANENT SERVICES AGENCY INC	Pacific Telephone	
	Western Girl Industrial Divisions	Pacific Telephone	
	Williams Lorna Dr	Pacific Telephone	
	Your Type	Pacific Telephone	
	Your Unlimited Enterprises P O Box 6324	Pacific Telephone	
	1975	A-AARON SERVICES	Pacific Telephone
		ALLEN ROBT T ATTY	Pacific Telephone
		ALTA PERSONNEL AGCY	Pacific Telephone
ALTA TEMPORARY PERSONNEL		Pacific Telephone	
AMERICAN CHEMICAL SOCIETY CALIF SECTION OFC		Pacific Telephone	
AMERICAN TRUST ELECTROLOGISTS		Pacific Telephone	
AMIRI TOUR & TRAVEL SERVICE		Pacific Telephone	
ARGONAUT INFORMATION SYSTEMS		Pacific Telephone	
BACHENHEIMER R PREMIUM REALTY		Pacific Telephone	

FINDINGS

<u>Year</u>	<u>Uses</u>	<u>Source</u>
1975	BEESON DONALD L BRUCE & MC COY ATTYS	Pacific Telephone
	BENNER FREDERIC C ATTY	Pacific Telephone
	BENNER & HARRIS ATTYS	Pacific Telephone
	BERKELEY GUIDANCE & RESEARCH CENTER COUNSELING	Pacific Telephone
	BRECK & ASSOCIATES	Pacific Telephone
	BROWN CHARM ALTA PERSONNEL AGCY	Pacific Telephone
	BROWN HUGH V OPTMTRST	Pacific Telephone
	BRUCE & MC COY ATTYS	Pacific Telephone
	C N P PROPERTIES INC	Pacific Telephone
	CHELMIS REALTOR	Pacific Telephone
	CLEANING CO	Pacific Telephone
	CLARK L C DR DNTST	Pacific Telephone
	CALEY ALBERT	Pacific Telephone
	CREVELT HENRY H REALTOR	Pacific Telephone
	CREVELT & LITTLE PROPERTIES RI EST LOANS	Pacific Telephone
	CRUMP & JONES	Pacific Telephone
	DAVANI BAHRAM	Pacific Telephone
	DE BERRY DONALD P DDS	Pacific Telephone
	DENTAL ADMISSION TEST REVIEW COURSE	Pacific Telephone
	ENTENMAN ELSE NORDIC STUDIO ELCTRLYSIS	Pacific Telephone
	EVANS JOHN G ATTY	Pacific Telephone
	GUILLORY P J	Pacific Telephone
	HAWTHORNE SECREPHONE	Pacific Telephone
	HOMER DONALD B DR DNTST	Pacific Telephone
	HOMER FORREST L OR DNTST	Pacific Telephone
	INSTITUTE OF FOOD TECHNOLOGISTS	Pacific Telephone
	JAFFE LAWRENCE W PCYCHLGST	Pacific Telephone
	JOURNAL OF NUTRITION EDUCATION	Pacific Telephone
	LANDRY WILMER C COL CHR SCI PR	Pacific Telephone
	LEWIS RICHARD K SPICER INSURANCE SERVICE	Pacific Telephone
	LITTLE O C RI EST LOANS	Pacific Telephone
	LYONS GEO JOS ATTY	Pacific Telephone
	MARCUS MAURICE G MD PSYCHIATRY	Pacific Telephone

FINDINGS

<u>Year</u>	<u>Uses</u>	<u>Source</u>
1975	MC COY ERNEST H BRACE & MC COY ATTYS	Pacific Telephone
	MC FADDEN DENTAL LAB	Pacific Telephone
	MC GETTRLCK JEANNE	Pacific Telephone
	OLDENBOURG GEO M JR DOS	Pacific Telephone
	PAINE WM T MD	Pacific Telephone
	PALMATIER GRACE REALTOR	Pacific Telephone
	PAN-PACIFIC PUBLIC RELATIONS LTD	Pacific Telephone
	PERCIVAL C MILLS CO	Pacific Telephone
	PONDEROSA TREE SERVICE	Pacific Telephone
	MELTZER BEN ORCHESTRA	Pacific Telephone
	COLES RONALD F ATTY WELLS FARGO BLDG	Pacific Telephone
	GAMMER CAROLE	Pacific Telephone
	HARRIS ARTHUR ATTY	Pacific Telephone
	LINDSTPOM HI A TREE SERV	Pacific Telephone
	N X P	Pacific Telephone
	NORDIC STUDIO ELCTRLYSIS	Pacific Telephone
	NOT-S	Pacific Telephone
1970	ALBEE COMPANY REALTORS BERKELEY	Pacific Telephone Directory
	ALBERTS TREE SERVICE EXPERT TREE SERVICE CO BERKELEY	Pacific Telephone Directory
	ALLEN ROBT T ATTY BERKELEY	Pacific Telephone Directory
	ALTA PERSONNEL AGCY BERKELEY	Pacific Telephone Directory
	ALTA TEMPORARY PERSONNEL BERKELEY	Pacific Telephone Directory
	AMERICAN CHEMICAL SOCIETY CALIF SECTION SECTION OFC BERKELEY	Pacific Telephone Directory
	AMERICAN TRUST ELECTROLOGISTS BERKELEY	Pacific Telephone Directory
	BACHENHEIMER R PREMIUM REALTY BERKELEY	Pacific Telephone Directory
	BERKELEY GUIDANCE & RESEARCH CENTER COUNSELING BERKELEY	Pacific Telephone Directory
	BLACK URBAN SYSTEMS BERKELEY	Pacific Telephone Directory
	BROWN CHARM ALTA PERSONNEL AGCY BERKELEY	Pacific Telephone Directory
	BROWN HUGH V OPTMTRST BERKELEY	Pacific Telephone Directory
	CALKINS JNO U JR ATTY BERKELEY	Pacific Telephone Directory
	CLAREMONT HOUSE & WINDOW CLEANING CO BERKELEY	Pacific Telephone Directory

FINDINGS

<u>Year</u>	<u>Uses</u>	<u>Source</u>
1970	CLARK L C DR DNTST BERKELEY	Pacific Telephone Directory
	DAWSON RICHARD S DR BERKELEY	Pacific Telephone Directory
	ELERDING EUGENE ATTY BERKELEY	Pacific Telephone Directory
	ENTENMAN ELSE NORDIC STUDIO ELCTRLYSIS BERKELEY	Pacific Telephone Directory
	EXPERT TREE SERVICE CO BERKELEY	Pacific Telephone Directory
	GRAYBEAL RONALD S BERKELEY	Pacific Telephone Directory
	GUILLORY P J BERKELEY	Pacific Telephone Directory
	HAILOZIAN V B ARCHT BERKELEY	Pacific Telephone Directory
	HAWTHORNE SECREPHONE	Pacific Telephone Directory
	HORNER DONALD B DR DNTST BERKELEY	Pacific Telephone Directory
	HORNER FORREST L DR DNTST BERKELEY	Pacific Telephone Directory
	INFORMATION RESEARCH ASSOCIATES BERKELEY	Pacific Telephone Directory
	JENKEL DAVIDSON OPTICAL CO	Pacific Telephone Directory
	JOHANSON RAYMOND R DR OCIST BERKELEY	Pacific Telephone Directory
	LANDRY WILMER C COL CHR SCI PR BERKELEY	Pacific Telephone Directory
	LEWIS RICHARD K INS BERKELEY	Pacific Telephone Directory
	LEWIS RICHARD K INS BERKELEY	Pacific Telephone Directory
	LINDSTROM H A TREE SERV BERKELEY	Pacific Telephone Directory
	MC ELHENEY JOHN V INS BRKR BERKELEY	Pacific Telephone Directory
	MCGETTRICK JEANNE BERKELEY	Pacific Telephone Directory
	NORDIC STUDIO ELCTRLYSIS BERKELEY	Pacific Telephone Directory
	PLANMETRICS INC BERKELEY	Pacific Telephone Directory
	PREMIUM REALTY BERKELEY	Pacific Telephone Directory
	PRICE BORDEN B ATTY BERKELEY	Pacific Telephone Directory
	QUEST O CAREER COUNSELING BERKELEY	Pacific Telephone Directory
	REALMETRICS INC RL EST BERKELEY	Pacific Telephone Directory
	SCHOENER WM L ATTY BERKELEY	Pacific Telephone Directory
	SECREPHONE COMMERCIAL SERVICE SEE HAWTHORNE SECREPHONE OAKLAND UNIT	Pacific Telephone Directory
	SPICER INSURANCE SERVICE BERKELEY	Pacific Telephone Directory

FINDINGS

<u>Year</u>	<u>Uses</u>	<u>Source</u>
1970	SPICER JOS P BERKELEY	Pacific Telephone Directory
	STORES COLLECTION BUREAU OF ALAMEDA COUNTY THE BERKELEY	Pacific Telephone Directory
	WESTERN GIRL INC	Pacific Telephone Directory
1962	Brown Hugh V optmtrst	Pacific Telephone
	Calkins Jno U Jr atty	Pacific Telephone
	Dividend Security Co	Pacific Telephone
	Elerding Eugene atty	Pacific Telephone
	Gunderson Ernest O Dr	Pacific Telephone
	Johanson Raymond R Dr ocist	Pacific Telephone
1955	ANDERSON AHLGREN CO INS BRKR BERKELEY	The Pacific Telephone & Telegraph Co.
	ANDERSON EATON W ANDERSON AHLGREN CO BERKELEY	The Pacific Telephone & Telegraph Co.
	ASSOCIATED ENTERPRIZES BERKELEY	The Pacific Telephone & Telegraph Co.
	CALIF PEST CONTROL SERVICE BERKELEY	The Pacific Telephone & Telegraph Co.
	CRANE J A MD OFC BERKELEY	The Pacific Telephone & Telegraph Co.
	GUNDERSON ERNEST O DR BERKELEY	The Pacific Telephone & Telegraph Co.
	JOHANSON RAYMOND R DR OCIST BERKELEY	The Pacific Telephone & Telegraph Co.
	MODERN FLOOR SERVICE & WINDOW CLEANING CO BERKELEY	The Pacific Telephone & Telegraph Co.
1950	ANDERSON AHLGREN INSURANCE	The Pacific Telephone & Telegraph Co.
	ANDERSON EATON W ANIDE SON AHLGRCN INSURANCE	The Pacific Telephone & Telegraph Co.
	ASSOCIATED ENTERPRIZES	The Pacific Telephone & Telegraph Co.
	C & G WASHER SERVICE	The Pacific Telephone & Telegraph Co.
	CADILLAC AMBULANCE SERVICE	The Pacific Telephone & Telegraph Co.
	CALIF FORESTRY CO	The Pacific Telephone & Telegraph Co.
	CRAIE J A MD OFC	The Pacific Telephone & Telegraph Co.
	PAC CONTROL PRODUCTS	The Pacific Telephone & Telegraph Co.
	PENN ELECTRIC SWITCH CO	The Pacific Telephone & Telegraph Co.
	1945	CRANE J A MD OFC BERKELEY
JOHANSON RAYMOND R DR OCLST BERKELEY		The Pacific Telephone & Telegraph Co.
1943	AMERICAN Trust Co Building	R. L. Polk & Co.
	Bruce Chas O E Marie lawyer and patent lawyer	R. L. Polk & Co.
	CHRISTIANSEN HELENE H Insurance Real Estate and Notary	R. L. Polk & Co.

FINDINGS

<u>Year</u>	<u>Uses</u>	<u>Source</u>
1943	CLARK NICHOLS & MORTON Geo Clark Elmer E Nichols Reece R Clark Weldon C Nichols Wright Morton Attorneys at Law	R. L. Polk & Co.
	CORNISH & CORNISH Frank V and Francis T Cornish Attorneys at Law	R. L. Polk & Co.
	DAWSON RICHARD S Eileen C Dentist	R. L. Polk & Co.
	Dunning Dental Laboratory Wm P Dunning	R. L. Polk & Co.
	Hanson Ione C info bureau	R. L. Polk & Co.
	Horner Donald B Eliz D dentist	R. L. Polk & Co.
	Horner Forrest L Floy E dentist	R. L. Polk & Co.
	KANOUSE ALLEN M Stella J Osteopathic Physician	R. L. Polk & Co.
	Metropolitan Life Insurance Co Berkeley District Francis Gleason mgr	R. L. Polk & Co.
	MILLER & BRONSTEIN David M Bronstein Merchant Tailors	R. L. Polk & Co.
	MILLS CHAS B CO Florence S Mills General Insurance Only American Companies Fire Auto Liability Compensation Burglary and Plate Glass Insurance	R. L. Polk & Co.
	Bellman R Arth lawyer	R. L. Polk & Co.
	Benton Chas J June ins	R. L. Polk & Co.
	Bergemann Theobald L Emma F dental surgeon	R. L. Polk & Co.
	Bergemann Wm T Eliz dentist	R. L. Polk & Co.
	Brosler Edw Pearl lawyer	R. L. Polk & Co.
	Bush Will P Carrie L dentist	R. L. Polk & Co.
	Carey H Dana Ruth M dentist	R. L. Polk & Co.
	CASE Robt W Hilja dentist	R. L. Polk & Co.
	Cathcart Jack F Martha dentist	R. L. Polk & Co.
	Cohen Mendel CS pract	R. L. Polk & Co.
	Colbie Kjeld S dentist	R. L. Polk & Co.
	Crane Jas A phys	R. L. Polk & Co.
	Dakin Wm B Florence dentist	R. L. Polk & Co.
	Darnall Eug C Muriel H osteo	R. L. Polk & Co.
	Dewey Kath CS pract	R. L. Polk & Co.
	Farrar Lloyd L dentist	R. L. Polk & Co.
	Frenzel F Herbt dentist	R. L. Polk & Co.
	Gay Thos E lawyer	R. L. Polk & Co.
	Gray Nathan G lawyer	R. L. Polk & Co.
	Groves Murray H dentist	R. L. Polk & Co.

FINDINGS

<u>Year</u>	<u>Uses</u>	<u>Source</u>
1943	Harkness Jas T Kath phys	R. L. Polk & Co.
	Hildebrand Irma Mrs C S pract	R. L. Polk & Co.
	Hubertz Linus A orthodontist	R. L. Polk & Co.
	Jenkel Davidson Optical Co	R. L. Polk & Co.
	Knight Raymond L Louise O dentist	R. L. Polk & Co.
	Knowlton Alice M Mrs C S pract	R. L. Polk & Co.
	Llewellyn Harold W Miriam osteo phys	R. L. Polk & Co.
	Long Hubert E Carol phys	R. L. Polk & Co.
	Lonn Nestor M Margt dentist	R. L. Polk & Co.
	Loring Ernest L Mary dentist	R. L. Polk & Co.
	Lyons Geo J lawyer	R. L. Polk & Co.
	Mankin Henry G Gertrude phys	R. L. Polk & Co.
	Mc Alear Lowell E Audrey M phys	R. L. Polk & Co.
	Mellow Benj F Alice dentist	R. L. Polk & Co.
	Miller Robt E Lois B lawyer	R. L. Polk & Co.
	Morgan Muriel osteo	R. L. Polk & Co.
	Palmer Kenneth E Mabel osteo	R. L. Polk & Co.
	Pohlmann Theo H Helene B dentist	R. L. Polk & Co.
	Porter Gilbert office	R. L. Polk & Co.
	Reed Harold P dentist	R. L. Polk & Co.
	Rice Arth H Helen M phys	R. L. Polk & Co.
	Robertson May D Mrs C S pract	R. L. Polk & Co.
	Robinson Thos O Fern W dentist	R. L. Polk & Co.
	Rogue River Timber Co P R Chaffee mgr	R. L. Polk & Co.
	Sergeant Wm F Sarah L ins	R. L. Polk & Co.
	Stark Roger A Helen dentist	R. L. Polk & Co.
	Stockwell Harry A Grace L optom	R. L. Polk & Co.
	SULLIVAN John M Mildred T dentist	R. L. Polk & Co.
	Swasey Nellie R wid F M CS pract	R. L. Polk & Co.
	Thomas Leroy B lawyer	R. L. Polk & Co.
	Weseman Chester M phys	R. L. Polk & Co.
	Wilson Fredk W Isabel F dentist	R. L. Polk & Co.
	Wolf Creek Timber Co R R Chaffee mgr	R. L. Polk & Co.
	1933	AHLGREN ARTH R (HAZEL R) INS BERKELEY R506
BERGEMANN THEOBALD L (EMMA) DENTIST BERKELEY		R. L. Polk & Co.
BERKELEY CHAMBER OF COMMERCE ROBT E CONNOLLY PRES C M TWINING V PRES O C AT		R. L. Polk & Co.

FINDINGS

<u>Year</u>	<u>Uses</u>	<u>Source</u>
1933	BERRY IRWIN C (DOROTHY) REAL EST BERKELEY R302	R. L. Polk & Co.
	BOYNTON JOHN T (HELEN) LAWYER BERKELEY RM 307	R. L. Polk & Co.
	BUSH WILL P (CARRIE L) DENTIST HOURS BY APPOINTMENT	R. L. Polk & Co.
	BUTTERFIELD GENEVIEVE C S PRACT BERKELEY	R. L. Polk & Co.
	CAREY H DANA (RUTH) DENTIST BERKELEY R1103	R. L. Polk & Co.
	CASTLE GUNA C MRS C S PRACT BERKELEY R605	R. L. Polk & Co.
	CATHCART JACK F (MARGT) DENTIST BERKELEY R701	R. L. Polk & Co.
	CAVALIER WM & CO (WM CAVALIER H H MICHELS C V GOODWIN A L WETMORE) MEMBER S	R. L. Polk & Co.
	COGHILL NEWTON B INS BROKER BERKELEY RM 302	R. L. Polk & Co.
	COHEN MENDEL X (BLANCHE) C S PRACT BERKELEY R1008	R. L. Polk & Co.
	CONWELL FRED F C S PRACT BERKELEY RM 1008	R. L. Polk & Co.
	CORNISH & CORNISH (FRANK V AND FRANCIS T CORNISH) ATTORNEYS AT LAW	R. L. Polk & Co.
	CRANE HOMER W (JESSIE) PHYS BERKELEY	R. L. Polk & Co.
	DAKIN WM B DENTIST BERKELEY RM 1104	R. L. Polk & Co.
	DAWSON RICHD S (FRANCES) DENTIST BERKELEY RM703	R. L. Polk & Co.
	DENMAN JOHN F LAWYER BERKELEY	R. L. Polk & Co.
	DOYLE GUY P (HELEN M) PHYS BERKELEY R1201	R. L. Polk & Co.
	DUNNING WM P (KATHRYN) DENTAL LABTY BERKELEY R811	R. L. Polk & Co.
	EDWARDS JESSE C PHYS BERKELEY RM 1006	R. L. Polk & Co.
	FLASHMAN VICTOR G NOTARY PUBLIC BERKELEY R306	R. L. Polk & Co.
	FORBES FRANK E (MATTIE E) REAL EST BERKELEY R505	R. L. Polk & Co.
	GAGE ALBT H (HELEN) REAL EST BERKELEY RM 310	R. L. Polk & Co.
	GIVENS MORRIS C S PRACT BERKELEY	R. L. Polk & Co.

FINDINGS

<u>Year</u>	<u>Uses</u>	<u>Source</u>
1933	GRAY HERMAN NOTARY PUBLIC BERKELEY R607	R. L. Polk & Co.
	GRAY NATHAN G (KATHLEEN) LAWYER BERKELEY RM 607	R. L. Polk & Co.
	GROVES MURRAY H DENTIST BERKELEY RM 1101	R. L. Polk & Co.
	HAYMOND SCOTT ARCHT BERKELEY RM 411	R. L. Polk & Co.
	HORNE F LISLE (MABEL C) PHYS BERKELEY R1106	R. L. Polk & Co.
	HORNER FORREST L DENTIST BERKELEY RM 706	R. L. Polk & Co.
	HORNER LEROY F DENTIST BERKELEY RM 706	R. L. Polk & Co.
	HOWELL ALBION J PHYS BERKELEY R1101	R. L. Polk & Co.
	JAMISON J H INS BERKELEY RM 306	R. L. Polk & Co.
	JENKEE DAVIDSON OPTICAL CO (W C JENKEL F B DAVIDSON)	R. L. Polk & Co.
	LEE EVELYN M C S PRACT BERKELEY	R. L. Polk & Co.
	LEE NEVILLE INS BERKELEY	R. L. Polk & Co.
	LLEWELLYN HAROLD OSTEO BERKELEY	R. L. Polk & Co.
	LONG HUBERT E (CAROL K) PHYS BERKELEY	R. L. Polk & Co.
	LORING ERNEST L DDS (MARY A) DENTIST	R. L. Polk & Co.
	LYTLE HERBT J CHIROPRACTOR	R. L. Polk & Co.
	MARQUIS PERCIVAL E (CATH) LOANS BERKELEY R311	R. L. Polk & Co.
	MARTIN LOUIS A (KATH) PHYS BERKELEY R801	R. L. Polk & Co.
	MARTIN & BRUCE (E A MARTIN C O BRUCE) LAWYERS BERKELEY	R. L. Polk & Co.
	MERCHANTS TRUST CO BUILDING BERKELEY	R. L. Polk & Co.
	METROPOLITAN LIFE INSURANCE CO (BKLY BRANCH) FRANCIS GLEASON MGR BERKELEY	R. L. Polk & Co.
	MILLER HARRY F (THELMA) DENTAL LABTY BERKELEY R708	R. L. Polk & Co.
	MILLER & BRONSTEIN (F M MILLER D M BRONSTEIN) TAILORS BERKELEY R205	R. L. Polk & Co.
	PALMER KENNETH E (M MABEL) OSTEO BERKELEY	R. L. Polk & Co.

FINDINGS

<u>Year</u>	<u>Uses</u>	<u>Source</u>
1933	RATCLIFF WALTER H JR (MURIEL) ARCHT BERKELEY	R. L. Polk & Co.
	RAYNOR RUTH C S PRACT BERKELEY	R. L. Polk & Co.
	RHORER JAS M DENTIST BERKELEY R1006	R. L. Polk & Co.
	ROMIE FREDK E (DORIS R) REAL EST BERKELEY	R. L. Polk & Co.
	ROWELL HUBERT N (HENRIETTA) PHYS BERKELEY	R. L. Polk & Co.
	SCHNEIDER G L CO (H A STOCKWELL) OPTOM BERKELEY	R. L. Polk & Co.
	SOBEY ARTH L DENTIST BERKELEY RM808	R. L. Polk & Co.
	STOCKWELL HARRY A (LYDIA) (G L SCHNEIDER CO) OPTOM BERKELEY	R. L. Polk & Co.
	STREET HENRY B (NORMA) REAL EST BERKELEY RM 505	R. L. Polk & Co.
	SULLIVAN JOHN M DENTIST BERKELEY	R. L. Polk & Co.
	THOMAS LEROY B LAWYER BERKELEY	R. L. Polk & Co.
	WILLIAMS & BELLMAN (K L WILLIAMS R A BELLMAN) LAWYERS BERKELEY	R. L. Polk & Co.
	1928	Bellman R Arth examiner Federal Land Bank and lawye R
BERKELEY CHAMBER OF COMMERCE Roy T Wise Pres E J McCullough V Pres T M Robinson Jr Treas Hollis R Thompson Managing Director		R.L. Polk and Co of California
2140		R.L. Polk and Co of California
av Frank L phys		R.L. Polk and Co of California
Warren Co Mrs N A Clayton pres H R Muller sec real eatc		R.L. Polk and Co of California
H		R.L. Polk and Co of California
CORNISH & CORNISH Frank V and Francis T Attorneys at Law H		R.L. Polk and Co of California
48th Wm P Kath dental labty		R.L. Polk and Co of California
Takahashi Investment Co Jihel Suito		R.L. Polk and Co of California
rd Florence C Mrs pract		R.L. Polk and Co of California
2140		R.L. Polk and Co of California
Mc LAUGHLIN DANIEL H DDS Dentist		R.L. Polk and Co of California
mgr Life Ins Co Berkeley Branch Francis Gleason mg R		R.L. Polk and Co of California
n & Anyon H F Miller Geo Anyon dental labty	R.L. Polk and Co of California	

FINDINGS

<u>Year</u>	<u>Uses</u>	<u>Source</u>
1928	labty & Bronstein F M Miller D M Bronetein tailors	R.L. Polk and Co of California
	dale E Kenneth real est loans	R.L. Polk and Co of California
	nary Seth E lawye R	R.L. Polk and Co of California
	View Wm H Euleta dentist	R.L. Polk and Co of California
	AMERICAN Trust Co Building	R.L. Polk and Co of California
	BROWN H Alex phys	R.L. Polk and Co of California
	n Robt J Rose C S pract	R.L. Polk and Co of California
	Coghil Newton B ofrc	R.L. Polk and Co of California
	Crescent Mendel X C S pract	R.L. Polk and Co of California
	3 lomer W Jesalde E phys	R.L. Polk and Co of California
	h John F Sibil lawye R	R.L. Polk and Co of California
	Pied Guy P phys	R.L. Polk and Co of California
	Allendale Jesse C phys	R.L. Polk and Co of California
	39th Sami W C S pract	R.L. Polk and Co of California
	GROVES Murray H dentist	R.L. Polk and Co of California
	court Edw A Emma K real est	R.L. Polk and Co of California
	Fiscal Albion J Marie P phys	R.L. Polk and Co of California
	Phone Irmes G Mrs C S pract	R.L. Polk and Co of California
	Louis A Kate E phys	R.L. Polk and Co of California
	h Jas W C S pract	R.L. Polk and Co of California
	r Philip S Sadie phys	R.L. Polk and Co of California
	F Geo L optom	R.L. Polk and Co of California
	/f Kennth T Ruth tty	R.L. Polk and Co of California

2144 SHATTUCK AVE

<u>Year</u>	<u>Uses</u>	<u>Source</u>
2017	WELLS FARGO BANK	Cole Information Services
2014	WELLS FARGO	Cole Information Services
	WELLS FARGO BANK	Cole Information Services
2009	WELLS FARGO BANK NATIONAL ASSN	Cole Information Services
2006	WELLS FRGO	Haines Company, Inc.
2004	WELLS FARGO BANK	Cole Information Services
1999	WELLS FARGO BANK	Cole Information Services
1991	Berkeley Main	PACIFIC BELL WHITE PAGES
1986	Berkeley Main Office	PACIFIC BELL WHITE PAGES
	Checking Accounts	PACIFIC BELL WHITE PAGES
	Collection Department	PACIFIC BELL WHITE PAGES
	Credit Inquiry	PACIFIC BELL WHITE PAGES

FINDINGS

<u>Year</u>	<u>Uses</u>	<u>Source</u>
1986	Credit Inquiry Commercial & Savings	PACIFIC BELL WHITE PAGES
	Exchange Department	PACIFIC BELL WHITE PAGES
	Monthly Payment Loans	PACIFIC BELL WHITE PAGES
	Real Estate	PACIFIC BELL WHITE PAGES
	Safe Deposit Vault	PACIFIC BELL WHITE PAGES
	Savings Accounts	PACIFIC BELL WHITE PAGES
	Statements	PACIFIC BELL WHITE PAGES
	Other Departments	PACIFIC BELL WHITE PAGES
	Wells Fargo Bank N A Contd Branch Offices Contd Berkeley Contd	PACIFIC BELL WHITE PAGES
1980	Berkeley Main Office	Pacific Telephone
1975	PACIFIC CAL-WEST INC	Pacific Telephone
1970	WELLS FARGO BANK NA	Pacific Telephone Directory
1962	Berkeley Main Office	Pacific Telephone

2146 SHATTUCK AVE

<u>Year</u>	<u>Uses</u>	<u>Source</u>
2014	PETER KERMAN	Cole Information Services
2009	PETER KERMAN	Cole Information Services
1999	PETER KERMAN	Cole Information Services

2150 SHATTUCK AVE

<u>Year</u>	<u>Uses</u>	<u>Source</u>
2017	MPR ASSOCIATES INC	Cole Information Services
	GMO EMERGING MARKETS	Cole Information Services
	STARKEY LABORATORIES	Cole Information Services
	BARBARA KARSHMER PC	Cole Information Services
	CALIFORNIA CENTER FOR COLLEGE & CA	Cole Information Services
	CYBER ADVANCED TECHNOLOGIES	Cole Information Services
	OVIDIAN GROUP	Cole Information Services
	PARIS BAGUETTE	Cole Information Services
	SEMANTIC MACHNES INC	Cole Information Services
	FIRST SHATTUCK	Cole Information Services
	UNIVERSITY OF CALIFORNIA BERKELEY	Cole Information Services
	SY ACADEMY INC	Cole Information Services
	DEYOE WEALTH MANAGEMENT	Cole Information Services
	GARY EASON	Cole Information Services
	STATE FARM INSURANCE	Cole Information Services

FINDINGS

<u>Year</u>	<u>Uses</u>	<u>Source</u>
2017	CALGAIN CORPORATION	Cole Information Services
	CHASE	Cole Information Services
	TULLYS COFFEE	Cole Information Services
	SRM ASSOCIATES	Cole Information Services
	MPR ASSOCIATES INC	Cole Information Services
	GMO EMERGING MARKETS	Cole Information Services
	STARKEY LABORATORIES	Cole Information Services
	BARBARA KARSHMER PC	Cole Information Services
	CALIFORNIA CENTER FOR COLLEGE & CA	Cole Information Services
	CYBER ADVANCED TECHNOLOGIES	Cole Information Services
	OVIDIAN GROUP	Cole Information Services
	PARIS BAGUETTE	Cole Information Services
	SEMANTIC MACHNES INC	Cole Information Services
	FIRST SHATTUCK	Cole Information Services
	UNIVERSITY OF CALIFORNIA BERKELEY	Cole Information Services
	SY ACADEMY INC	Cole Information Services
	DEYOE WEALTH MANAGEMENT	Cole Information Services
	GARY EASON	Cole Information Services
	STATE FARM INSURANCE	Cole Information Services
	2014	CALGAIN CORPORATION
CHASE		Cole Information Services
TULLYS COFFEE		Cole Information Services
SRM ASSOCIATES		Cole Information Services
SRM ASSOCIATES		Cole Information Services
GMO EMERGING MARKETS		Cole Information Services
CALIFORNIA CENTER FOR COLLEGE & CA		Cole Information Services
MANAGEMENT RECRUITERS OF BERKELEY		Cole Information Services
OVIDIAN GROUP		Cole Information Services
PARIS BAGUETTE		Cole Information Services
ON DIAGNOSTICS		Cole Information Services
UNIVERSITY OF CALIFORNIA BERKELEY		Cole Information Services
CHASE BANK		Cole Information Services
GARY EASON STATE FARM INSURANCE AG		Cole Information Services
MPR ASSOCIATES INCORPORATED	Cole Information Services	
SY ACADEMY INC	Cole Information Services	

FINDINGS

<u>Year</u>	<u>Uses</u>	<u>Source</u>
2014	TULLYS COFFEE FAX LINE	Cole Information Services
	1ST SHATTUCK	Cole Information Services
	EASON GARY INS	Cole Information Services
	STATE FARM INSURANCE	Cole Information Services
	BARBARA KARSHMER LAW OFFICES	Cole Information Services
	CHASE	Cole Information Services
	TULLYS COFFEE	Cole Information Services
	STARKEY LABORATORIES	Cole Information Services
	SRM ASSOCIATES	Cole Information Services
	GMO EMERGING MARKETS	Cole Information Services
	CALIFORNIA CENTER FOR COLLEGE & CA	Cole Information Services
	MANAGEMENT RECRUITERS OF BERKELEY	Cole Information Services
	OVIDIAN GROUP	Cole Information Services
	PARIS BAGUETTE	Cole Information Services
	ON DIAGNOSTICS	Cole Information Services
	UNIVERSITY OF CALIFORNIA BERKELEY	Cole Information Services
	CHASE BANK	Cole Information Services
	GARY EASON STATE FARM INSURANCE AG	Cole Information Services
	MPR ASSOCIATES INCORPORATED	Cole Information Services
	SY ACADEMY INC	Cole Information Services
	1ST SHATTUCK	Cole Information Services
	TULLYS COFFEE FAX LINE	Cole Information Services
	EASON GARY INS	Cole Information Services
	STATE FARM INSURANCE	Cole Information Services
	BARBARA KARSHMER LAW OFFICES	Cole Information Services
	CHASE	Cole Information Services
TULLYS COFFEE	Cole Information Services	
STARKEY LABORATORIES	Cole Information Services	
2009	SAN FRANCISCO BAY	Cole Information Services
	RANDSTAD WORK SOLUTIONS	Cole Information Services
	KARSHMER & ASSOCS	Cole Information Services
	PACIFIC INSTITUTE FOR RESEARCH & E	Cole Information Services
	SAN FRAN BAY RPD TRANS DIST	Cole Information Services
	REGENTS OF THE UNIVERSITY OF CAL	Cole Information Services
INSTITUTE FOR STUDY OF FAMILY WK	Cole Information Services	

FINDINGS

<u>Year</u>	<u>Uses</u>	<u>Source</u>
2009	TECH LICENSING	Cole Information Services
	STEVEN R MECKFESSEL INC	Cole Information Services
	MRINETWORK MGMT RECRUITERS OF BERKEL	Cole Information Services
	BARBARA KARSHMER LAW OFFICE	Cole Information Services
	SARMARK ENTERPRISES INC	Cole Information Services
	INTEL CORP	Cole Information Services
	TULLYS COFFEE	Cole Information Services
	CADENCE DESIGN SYSTEMS INC	Cole Information Services
	SAN FRANCISCO BAY	Cole Information Services
	RANDSTAD WORK SOLUTIONS	Cole Information Services
	KARSHMER & ASSOCS	Cole Information Services
	REGENTS OF THE UNIVERSITY OF CAL	Cole Information Services
	PACIFIC INSTITUTE FOR RESEARCH & E	Cole Information Services
	SAN FRAN BAY RPD TRANS DIST	Cole Information Services
	INSTITUTE FOR STUDY OF FAMILY WK	Cole Information Services
	TECH LICENSING	Cole Information Services
	MRINETWORK MGMT RECRUITERS OF BERKEL	Cole Information Services
	STEVEN R MECKFESSEL INC	Cole Information Services
	SARMARK ENTERPRISES INC	Cole Information Services
	BARBARA KARSHMER LAW OFFICE	Cole Information Services
INTEL CORP	Cole Information Services	
TULLYS COFFEE	Cole Information Services	
CADENCE DESIGN SYSTEMS INC	Cole Information Services	
2006	SRM ASSOCIATES	Haines Company, Inc.
	SRM ASSOCIATES	Haines Company, Inc.
	STARKEY	Haines Company, Inc.
	LABORATORIES	Haines Company, Inc.
	STATE FARM INS	Haines Company, Inc.
	COMPANIES	Haines Company, Inc.
	T 1 CAS INC	Haines Company, Inc.
	TULLYS COFFEE	Haines Company, Inc.
	TULLYSCOFFEE	Haines Company, Inc.
	WASH MUTUAL	Haines Company, Inc.
	WINKELMAN BRUCE	Haines Company, Inc.
	H ATTY	Haines Company, Inc.
	GREAT WESTERN BLDG	Haines Company, Inc.

FINDINGS

<u>Year</u>	<u>Uses</u>	<u>Source</u>
2006	BARSARA	Haines Company, Inc.
	KARSHMER LAW	Haines Company, Inc.
	OFFICES	Haines Company, Inc.
	BARBARA	Haines Company, Inc.
	KARSHMERLAW	Haines Company, Inc.
	OFFICES	Haines Company, Inc.
	BARBARA	Haines Company, Inc.
	KARSHMER LAW	Haines Company, Inc.
	OFFICES	Haines Company, Inc.
	CLARK	Haines Company, Inc.
	CONSULTING	Haines Company, Inc.
	CRAIG	Haines Company, Inc.
	WINKELMAN LLP	Haines Company, Inc.
	EASON GARY	Haines Company, Inc.
	EDOLUTION INC	Haines Company, Inc.
	GMO EMERGING	Haines Company, Inc.
	MARKETS	Haines Company, Inc.
	GMO EMERGING	Haines Company, Inc.
	MARKETS	Haines Company, Inc.
	JAPAN SOC FOR	Haines Company, Inc.
	THE PRMTN OF SCN	Haines Company, Inc.
	KARSHMER	Haines Company, Inc.
	BARBARA LAW	Haines Company, Inc.
	OFFICE	Haines Company, Inc.
	MANAGMT	Haines Company, Inc.
	RECRUITERS OF	Haines Company, Inc.
BERKLY	Haines Company, Inc.	
NMORGAN STANLEY	Haines Company, Inc.	
POWERBAR	Haines Company, Inc.	
POWERBAR	Haines Company, Inc.	
RANDSTAD	Haines Company, Inc.	
SRM ASSOCIATES	Haines Company, Inc.	
2004	MANAGEMENT RECRUITERS OF BRKLY	Cole Information Services
	SAN FRAN BAY RPD TRANS DIST	Cole Information Services
	MORGAN STANLEY	Cole Information Services
	RANDSTAD	Cole Information Services
	CLARK CONSULTING	Cole Information Services
WASHINGTON MUTUAL BANK	Cole Information Services	

FINDINGS

<u>Year</u>	<u>Uses</u>	<u>Source</u>	
2004	PACIFIC INSTITUTE FOR RSRCH	Cole Information Services	
	JAPAN SOCIETY FOR THE PROMOTIO	Cole Information Services	
	SRM ASSOCS CMRCL REAL ESTT	Cole Information Services	
	CRIAG & WINKELMAN LLP	Cole Information Services	
	NESTLE POWER BAR	Cole Information Services	
	TULLYS COFFEE	Cole Information Services	
	MANAGEMENT RECRUITERS OF BRKLY	Cole Information Services	
	SAN FRAN BAY RPD TRANS DIST	Cole Information Services	
	MORGAN STANLEY	Cole Information Services	
	RANDSTAD	Cole Information Services	
	CLARK CONSULTING	Cole Information Services	
	NESTLE POWER BAR	Cole Information Services	
	TULLYS COFFEE	Cole Information Services	
	JAPAN SOCIETY FOR THE PROMOTIO	Cole Information Services	
	SRM ASSOCS CMRCL REAL ESTT	Cole Information Services	
	CRIAG & WINKELMAN LLP	Cole Information Services	
	WASHINGTON MUTUAL BANK	Cole Information Services	
	PACIFIC INSTITUTE FOR RSRCH	Cole Information Services	
	2000	POWERBAR	Pacific Bell
		SEGER KENNETH R OD	Pacific Bell
SILVER JAYNE L OD		Pacific Bell	
MORGAN STANLEY DEAN WITTER		Pacific Bell	
M P R ASSOCIATES INC		Pacific Bell	
200 BARRINGTON FREDA R		Pacific Bell	
200 MITGHELL BETTY L		Pacific Bell	
407 MANAGEMENT RECRUITERS OF BERKELEY		Pacific Bell	
601 COATES KENNEY INC		Pacific Bell	
800 MPR ASSOCIATES		Pacific Bell	
800 INSTITUTE FOR THE STUDY OF FAMILTY WORK		Pacific Bell	
900 PREVENTION RESEARCH CENTER PACIFIC INSTITUTE		Pacific Bell	
900 PREVENTION RESEARCH CENTER PACIFIC INSTITUTE		Pacific Bell	
SRM ASSOCIATES		Pacific Bell	
SRM ASSOCIATES		Pacific Bell	
RISK MANAGEMENT TECHNOLOGIES		Pacific Bell	
SRM ASSOCIATES		Pacific Bell	

FINDINGS

<u>Year</u>	<u>Uses</u>	<u>Source</u>
2000	SRM ASSOCIATES	Pacific Bell
	SRM ASSOCIATES	Pacific Bell
	WASHINGTON MUTUAL	Pacific Bell
	SHOE PAVILION	Pacific Bell
	SRM ASSOCIATES	Pacific Bell
	KARSHMER BARBARA LAW OFFICE OF	Pacific Bell
1999	RISK MANAGEMENT TECHNOLOGIES	Cole Information Services
	WASHINGTON MUTUAL BANKING	Cole Information Services
	INSTITUTE FOR SCIENTIFIC ANALYSIS	Cole Information Services
	MANAGEMENT RECRUITERS OF BERKELEY	Cole Information Services
	D-SF SEGER KENNETH R OD	Cole Information Services
	PREVENTION RESEARCH CENTER PACIFIC INSTITUTE	Cole Information Services
	MPR ASSOCIATES	Cole Information Services
	SEGER KENNETH R OD	Cole Information Services
	KARSHMER BARBARA LAW OFFICE OF	Cole Information Services
	DEAN WITTER REYNOLDS INCORPORATED	Cole Information Services
	SILVER JAYNE L OD	Cole Information Services
	COATES KENNEY INCORPORATED	Cole Information Services
	SEGER KENNETH R OD OPTMTRST	Cole Information Services
	POWERFOOD INCORPORATED	Cole Information Services
	ALEXANDER & KARSHMER LAW OFFICES	Cole Information Services
	MORGAN STANLEY DEAN WITTER	Cole Information Services
	CUSHMAN & WAKEFIELD OF CALIFORNIA INCORPORATED	Cole Information Services
	INSTITUTE FOR THE STUDY OF FAMILY WORK & COMMUNITY	Cole Information Services
	SHOE PAVILION	Cole Information Services
	RISK MANAGEMENT TECHNOLOGIES	Cole Information Services
	WASHINGTON MUTUAL BANKING	Cole Information Services
	INSTITUTE FOR SCIENTIFIC ANALYSIS	Cole Information Services
	D-SF SEGER KENNETH R OD	Cole Information Services
	PREVENTION RESEARCH CENTER PACIFIC INSTITUTE	Cole Information Services
	MANAGEMENT RECRUITERS OF BERKELEY	Cole Information Services
	MPR ASSOCIATES	Cole Information Services
	SEGER KENNETH R OD	Cole Information Services

FINDINGS

<u>Year</u>	<u>Uses</u>	<u>Source</u>
1999	KARSHMER BARBARA LAW OFFICE OF	Cole Information Services
	DEAN WITTER REYNOLDS INCORPORATED	Cole Information Services
	SILVER JAYNE L OD	Cole Information Services
	COATES KENNEY INCORPORATED	Cole Information Services
	SEGER KENNETH R OD OPTMTRST	Cole Information Services
	POWERFOOD INCORPORATED	Cole Information Services
	ALEXANDER & KARSHMER LAW OFFICES	Cole Information Services
	MORGAN STANLEY DEAN WITTER	Cole Information Services
	CUSHMAN & WAKEFIELD OF CALIFORNIA INCORPORATED	Cole Information Services
	INSTITUTE FOR THE STUDY OF FAMILY WORK & COMMUNITY	Cole Information Services
SHOE PAVILION	Cole Information Services	
1996	INSTITUTE FOR SCINTIFIC ANALYSIS	PACIFIC BELL DIRECTORY
	GREAT WESTERN FINANCIAL SECURITIES	PACIFIC BELL DIRECTORY
	SOFTWARE ALLIANCE CORP	PACIFIC BELL DIRECTORY
	RISK MANAGEMENT TECHNOLOGIES	PACIFIC BELL DIRECTORY
	CUSHMAN & WAKEFIELD OF CALIFORNIA INC	PACIFIC BELL DIRECTORY
	SHOE PAVILION	PACIFIC BELL DIRECTORY
	WILCOX & CO	PACIFIC BELL DIRECTORY
	SEGER KENNETH R OD	PACIFIC BELL DIRECTORY
	SILVER JAYNE L OD	PACIFIC BELL DIRECTORY
	DEAN WITTER REYNOLDS INC	PACIFIC BELL DIRECTORY
	M P R ASSOCIATES INC	PACIFIC BELL DIRECTORY
	500 DIVA COMMUNICATIONS INC	PACIFIC BELL DIRECTORY
	601 COATES KENNEY INC	PACIFIC BELL DIRECTORY
	610 MANAGEMENT RECRUITERS OF BERKELEY	PACIFIC BELL DIRECTORY
	725 KARSHMER BARBARA LAW OFFICE OF	PACIFIC BELL DIRECTORY
	900 PREVENTION RESEARCH CENTER PACIFIC INSTITUTE	PACIFIC BELL DIRECTORY
	900 PREVENTION RESEARCH CENTER PACIFIC INSTITUTE	PACIFIC BELL DIRECTORY
1200 CLOUD ROBERT L ASSOCIATES INC	PACIFIC BELL DIRECTORY	
1994	GEO WORKS	Cole Information Services
	SHAH, SANGITA	Cole Information Services
	GREAT WESTERN FEDERAL SAVINGS	Cole Information Services

FINDINGS

<u>Year</u>	<u>Uses</u>	<u>Source</u>
1994	TCIS INC	Cole Information Services
	MANAGEMENT RECRUITERS INTL INC	Cole Information Services
	JULIA L ROSS	Cole Information Services
	ELIOT KAPLAN OD	Cole Information Services
	SANGITA SHAH OD	Cole Information Services
	EVELYN F RICE	Cole Information Services
	JOHN R MC DOUGALL	Cole Information Services
	GREAT WESTERN BANK	Cole Information Services
	ROBERT N KATZ	Cole Information Services
	CUSHMAN & WAKEFIELD OF CA	Cole Information Services
	BERKELEY SOFTWARES	Cole Information Services
	DEAN WITTER DISCOVER & CO	Cole Information Services
	CELESTIAL SOFTWARE INC	Cole Information Services
	NORLEN E DROSSEL	Cole Information Services
	OLSTEN STAFFING SVS	Cole Information Services
	COATES KENNEY INC	Cole Information Services
	W CLARK COOPER MD	Cole Information Services
	ROBERT P ANDERSON	Cole Information Services
	CALVIN D ZAMANSKY	Cole Information Services
	WALDENBOOKS	Cole Information Services
	BERKLY SOFTWARES	Cole Information Services
	KENNETH R SEGER OD	Cole Information Services
	GEORGE DZUL	Cole Information Services
	TOTAL CONTACT	Cole Information Services
	STARWARE INC	Cole Information Services
	GEO WORKS	Cole Information Services
	SHAH, SANGITA	Cole Information Services
	GREAT WESTERN FEDERAL SAVINGS	Cole Information Services
	TCIS INC	Cole Information Services
	MANAGEMENT RECRUITERS INTL INC	Cole Information Services
	JOHN R MC DOUGALL	Cole Information Services
	JULIA L ROSS	Cole Information Services
	ELIOT KAPLAN OD	Cole Information Services
	SANGITA SHAH OD	Cole Information Services
	EVELYN F RICE	Cole Information Services
	GREAT WESTERN BANK	Cole Information Services
	ROBERT N KATZ	Cole Information Services
	CUSHMAN & WAKEFIELD OF CA	Cole Information Services

FINDINGS

<u>Year</u>	<u>Uses</u>	<u>Source</u>
1994	BERKELEY SOFTWARE WORKS	Cole Information Services
	DEAN WITTER DISCOVER & CO	Cole Information Services
	CELESTIAL SOFTWARE INC	Cole Information Services
	NORLEN E DROSSEL	Cole Information Services
	OLSTEN STAFFING SVS	Cole Information Services
	COATES KENNEY INC	Cole Information Services
	W CLARK COOPER MD	Cole Information Services
	ROBERT P ANDERSON	Cole Information Services
	CALVIN D ZAMANSKY	Cole Information Services
	WALDENBOOKS	Cole Information Services
	BERKLY SOFTWARE WORKS	Cole Information Services
	KENNETH R SEGER OD	Cole Information Services
	GEORGE DZUL	Cole Information Services
TOTAL CONTACT	Cole Information Services	
STARWARE INC	Cole Information Services	
1992	TCIS INC	PACIFIC BELL DIRECTORY
	SOFTWARE ALLIANCE CORP	PACIFIC BELL DIRECTORY
	GEOWORKS	PACIFIC BELL DIRECTORY
	WALDENBOOKS	PACIFIC BELL DIRECTORY
	CUSHMAN & WAKEFIELD OF CALIFORNIA INC	PACIFIC BELL DIRECTORY
	SEGER KENNETH R OD	PACIFIC BELL DIRECTORY
	200 DEAN WITTER REYNOLDS INC	PACIFIC BELL DIRECTORY
	204 OLSTEN TEMPORARY SERVICES	PACIFIC BELL DIRECTORY
	601 COATES KENNEY INC	PACIFIC BELL DIRECTORY
	610 MANAGEMENT RECRUITERS OF BERKELEY	PACIFIC BELL DIRECTORY
	805 LITERACY VOLUNTEERS OF AMERICA-CALIF	PACIFIC BELL DIRECTORY
	810 ANDERSON ROBERT P	PACIFIC BELL DIRECTORY
	810 DZUL GEORGE	PACIFIC BELL DIRECTORY
	810 KATZ ROBERT N	PACIFIC BELL DIRECTORY
	810 ROSS JULIA L	PACIFIC BELL DIRECTORY
	810 LEONARD DUANE M	PACIFIC BELL DIRECTORY
	810 BERNAL & RIGNEY INC A LAW CORPORATION	PACIFIC BELL DIRECTORY
	810 MCDUGALL JOHN R	PACIFIC BELL DIRECTORY
	810 RICE EVELYN F	PACIFIC BELL DIRECTORY
811 COOPER W CLARK MD	PACIFIC BELL DIRECTORY	
819 TEM ASSOCIATES INC	PACIFIC BELL DIRECTORY	

FINDINGS

<u>Year</u>	<u>Uses</u>	<u>Source</u>
1992	1200 CLOUD ROBERT L ASSOCIATES INC	PACIFIC BELL DIRECTORY
	1200 CELESTIAL SOFTWARE INC	PACIFIC BELL DIRECTORY
	506B INTERMEDIA DEVELOPMENT	PACIFIC BELL DIRECTORY
1991	Soga Kenichi	PACIFIC BELL WHITE PAGES
	TRW Financial Systems Inc	PACIFIC BELL WHITE PAGES
	Teknekron Transportation Systems	PACIFIC BELL WHITE PAGES
	Zamansky Calvin D atty	PACIFIC BELL WHITE PAGES
	Anderson Robert P atty	PACIFIC BELL WHITE PAGES
	Anderson Robert & Paul	PACIFIC BELL WHITE PAGES
	Anderson Robert S	PACIFIC BELL WHITE PAGES
	Anderson Robert S	PACIFIC BELL WHITE PAGES
	Anderson Robert & Virginie	PACIFIC BELL WHITE PAGES
	Berkeley Softworks	PACIFIC BELL WHITE PAGES
	Coates Kenney Inc	PACIFIC BELL WHITE PAGES
	Cohn Irene atty	PACIFIC BELL WHITE PAGES
	Cohn Janet L	PACIFIC BELL WHITE PAGES
	Cohn Jill & Russell	PACIFIC BELL WHITE PAGES
	Drossel Norlen E atty	PACIFIC BELL WHITE PAGES
	Drossel Norman Mr	PACIFIC BELL WHITE PAGES
	Dzul George atty	PACIFIC BELL WHITE PAGES
	Shattuck	PACIFIC BELL WHITE PAGES
	Great Western Building	PACIFIC BELL WHITE PAGES
	KATZ ROBE RT Natty	PACIFIC BELL WHITE PAGES
	Katz Roland	PACIFIC BELL WHITE PAGES
	Katz S	PACIFIC BELL WHITE PAGES
	Katz S A	PACIFIC BELL WHITE PAGES
	Katz Simone	PACIFIC BELL WHITE PAGES
	LE ON ARD DUAN E M atty	PACIFIC BELL WHITE PAGES
	Literacy Volunteers Of America Calif	PACIFIC BELL WHITE PAGES
	Lithens Barbara	PACIFIC BELL WHITE PAGES
	Lithgow C	PACIFIC BELL WHITE PAGES
	MALCOLM DAVID H IN C RE ALTOR	PACIFIC BELL WHITE PAGES
	Management Recruiters Of Berkeley	PACIFIC BELL WHITE PAGES
	Olson Thomas F atty at law	PACIFIC BELL WHITE PAGES
	Resources Property Management Corp i	PACIFIC BELL WHITE PAGES
	Ross Julia L atty	PACIFIC BELL WHITE PAGES
	Ross Julie	PACIFIC BELL WHITE PAGES
	Ross K	PACIFIC BELL WHITE PAGES

FINDINGS

<u>Year</u>	<u>Uses</u>	<u>Source</u>
1991	Ross K Y	PACIFIC BELL WHITE PAGES
	Ross Katherine	PACIFIC BELL WHITE PAGES
	S E GE R KE N N E TH ROD optmtrst	PACIFIC BELL WHITE PAGES
	Sager L	PACIFIC BELL WHITE PAGES
	Software Alliance Corp	PACIFIC BELL WHITE PAGES
	Softworks Inc The	PACIFIC BELL WHITE PAGES
	Soga Geo	PACIFIC BELL WHITE PAGES
1986	Berkeleys Travel Service Inc	PACIFIC BELL WHITE PAGES
	Coates Barrett N Jr constltn g actuary	PACIFIC BELL WHITE PAGES
	Coates Benny	PACIFIC BELL WHITE PAGES
	Coates Kenney Gavazzi & Witt Inc constltn g actuaries	PACIFIC BELL WHITE PAGES
	Wayne John	PACIFIC BELL WHITE PAGES
	ROMAN MICHAEL W	PACIFIC BELL WHITE PAGES
	SHEARSON LEHMAN BROTHERS INC	PACIFIC BELL WHITE PAGES
	SOFTWORKS INC THE	PACIFIC BELL WHITE PAGES
	E SOFT INC	PACIFIC BELL WHITE PAGES
	WALDENBOOKS	PACIFIC BELL WHITE PAGES
	TEKNEKRON INFO SWITCH CORP	PACIFIC BELL WHITE PAGES
	ACCIDENT ASSOCIATES	PACIFIC BELL WHITE PAGES
	AIRCRAFT ATTORNEY	PACIFIC BELL WHITE PAGES
	ATTORNEYS FOR JUSTICE	PACIFIC BELL WHITE PAGES
	GOULD ALAN J	PACIFIC BELL WHITE PAGES
	LAWYERS FOR JUSTICE	PACIFIC BELL WHITE PAGES
	RIEHL J GREGG	PACIFIC BELL WHITE PAGES
	SELTZER GOULD & RIEHL	PACIFIC BELL WHITE PAGES
	PEOPLES LAWYER	PACIFIC BELL WHITE PAGES
	ECONOMIC SCIENCES CORP	PACIFIC BELL WHITE PAGES
	CARROLLTON PRESS INC	PACIFIC BELL WHITE PAGES
	VIRTUAL MICRO SYSTEMS	PACIFIC BELL WHITE PAGES
	THAL BERNHARDT N	PACIFIC BELL WHITE PAGES
	TERA INFORMATION ENGINEERING CO	PACIFIC BELL WHITE PAGES
	TERA CORPORATION	PACIFIC BELL WHITE PAGES
	CARDILLO TRAVEL SYSTEMS	PACIFIC BELL WHITE PAGES
	UNISON WORLD INC	PACIFIC BELL WHITE PAGES
	KERMAN PETER	PACIFIC BELL WHITE PAGES
	KERWIN JEFFREY L	PACIFIC BELL WHITE PAGES
	BARAKAT ASSOCIATES	PACIFIC BELL WHITE PAGES

FINDINGS

<u>Year</u>	<u>Uses</u>	<u>Source</u>
1986	LUCAS DAVE	PACIFIC BELL WHITE PAGES
	SHEARSON LEHMAN BROTHERS INC	PACIFIC BELL WHITE PAGES
	200 DEAN WITTER REYNOLDS INC	PACIFIC BELL WHITE PAGES
	210 BERKELEY HYDROTECHNIQUE INC	PACIFIC BELL WHITE PAGES
	400 MILLER HEIMAN & ASSOCIATES INC	PACIFIC BELL WHITE PAGES
	402 CARROLLTON PRESS INC	PACIFIC BELL WHITE PAGES
	506 INTERNATIONAL PROJECTS NETWORK	PACIFIC BELL WHITE PAGES
	600 MEDICAL MEMBRANE TECHNOLOGIES INC	PACIFIC BELL WHITE PAGES
	600 SELTZER JAMES JAY	PACIFIC BELL WHITE PAGES
	600 PACIFIC ENERGY RESEARCH INSTITUTE	PACIFIC BELL WHITE PAGES
	601 INNOSYS INC	PACIFIC BELL WHITE PAGES
	606 AQUA RESOURCES INC	PACIFIC BELL WHITE PAGES
	610 HOGLAND BOGART & BERTERO	PACIFIC BELL WHITE PAGES
	700 COATES KENNEY GAVAZZI & WITT INC	PACIFIC BELL WHITE PAGES
	805 STARK INSURANCE SERVICES INC	PACIFIC BELL WHITE PAGES
	810 ANDERSON ROBERT P	PACIFIC BELL WHITE PAGES
	810 KATZ ROBERT N	PACIFIC BELL WHITE PAGES
	810 SEATON THOMAS A LAW OFFICES OF	PACIFIC BELL WHITE PAGES
	810 ROSS JULIA L	PACIFIC BELL WHITE PAGES
	810 ZAMANSKY CALVIN OD	PACIFIC BELL WHITE PAGES
	810 BERNAL & RIGNEY INC A LAW CORPORATION	PACIFIC BELL WHITE PAGES
	815 NELSON A C CLU	PACIFIC BELL WHITE PAGES
	817 ROGERS JAMES M	PACIFIC BELL WHITE PAGES
	819 MALCOLM DAVID H REALTOR	PACIFIC BELL WHITE PAGES
	906 CHEZ RONALD L INC	PACIFIC BELL WHITE PAGES
	910 GEE HERBERT N F	PACIFIC BELL WHITE PAGES
	910 COBURN WM H JR	PACIFIC BELL WHITE PAGES
	1100 BYERS LYLE A	PACIFIC BELL WHITE PAGES
	Rogers James M atty	PACIFIC BELL WHITE PAGES
	From Richmond Telephones Call	PACIFIC BELL WHITE PAGES
	Roman Michael W atty	PACIFIC BELL WHITE PAGES
	Roman P Allison	PACIFIC BELL WHITE PAGES
	Ross Julia L	PACIFIC BELL WHITE PAGES

FINDINGS

<u>Year</u>	<u>Uses</u>	<u>Source</u>
1986	Ross Julie	PACIFIC BELL WHITE PAGES
	Ross K	PACIFIC BELL WHITE PAGES
	Ross K	PACIFIC BELL WHITE PAGES
	Ross K	PACIFIC BELL WHITE PAGES
	Ross K	PACIFIC BELL WHITE PAGES
	Schneider Debra Ann	PACIFIC BELL WHITE PAGES
	Seger Kenneth R OD optmtrst	PACIFIC BELL WHITE PAGES
	S E LTZE R GOULD & RIE HL attys	PACIFIC BELL WHITE PAGES
	Seltzer James Jay No Charge To Calling Party	PACIFIC BELL WHITE PAGES
	S E LTZE R JAME S JAY atty	PACIFIC BELL WHITE PAGES
	From Walnut Creek Telephones Call	PACIFIC BELL WHITE PAGES
	Softworks Inc The	PACIFIC BELL WHITE PAGES
	Soga Geo	PACIFIC BELL WHITE PAGES
	Stark Insurance Services Inc	PACIFIC BELL WHITE PAGES
	Stark J	PACIFIC BELL WHITE PAGES
	Stark J	PACIFIC BELL WHITE PAGES
	TE RA Corporation	PACIFIC BELL WHITE PAGES
	Tera Corporation	PACIFIC BELL WHITE PAGES
	Ofc	PACIFIC BELL WHITE PAGES
	Res	PACIFIC BELL WHITE PAGES
	Thai Bernhardt N OD optmtrst	PACIFIC BELL WHITE PAGES
	Thai Lawrence S Dr optmtrst	PACIFIC BELL WHITE PAGES
	Unison World Inc	PACIFIC BELL WHITE PAGES
	Wayne Howard W atty	PACIFIC BELL WHITE PAGES
	Wayne J E	PACIFIC BELL WHITE PAGES
	A Car Accident Specialist	PACIFIC BELL WHITE PAGES
	A Personal Injury Lawyer	PACIFIC BELL WHITE PAGES
	A Place For Children clnici psyclgst	PACIFIC BELL WHITE PAGES
	A Plaza Driving School	PACIFIC BELL WHITE PAGES
	A Plus For You	PACIFIC BELL WHITE PAGES
	Accident Associates	PACIFIC BELL WHITE PAGES
	Aircraft Attorney	PACIFIC BELL WHITE PAGES
	Anderson Robert P atty	PACIFIC BELL WHITE PAGES
	Aqua Resources Inc	PACIFIC BELL WHITE PAGES
	ATTORN E YS FOR JUS TICE	PACIFIC BELL WHITE PAGES
	Barakat Associates	PACIFIC BELL WHITE PAGES
	Bloom Judith L CPA	PACIFIC BELL WHITE PAGES
	Brock Diane atty	PACIFIC BELL WHITE PAGES

FINDINGS

<u>Year</u>	<u>Uses</u>	<u>Source</u>
1986	Byers Lyle A	PACIFIC BELL WHITE PAGES
	Berkeley	PACIFIC BELL WHITE PAGES
	Chez Ronald L Inc	PACIFIC BELL WHITE PAGES
	Coburn Wm H Jr atty	PACIFIC BELL WHITE PAGES
	Cohn Irene atty	PACIFIC BELL WHITE PAGES
	Berkeley Office	PACIFIC BELL WHITE PAGES
	Ahern George M Shearson American Express Inc	PACIFIC BELL WHITE PAGES
	Angus Mc Donald & Associates	PACIFIC BELL WHITE PAGES
	Angwin J V	PACIFIC BELL WHITE PAGES
	Baxter Mc Donald & Co	PACIFIC BELL WHITE PAGES
	Besse Robert A Shearson American Express Inc	PACIFIC BELL WHITE PAGES
	Drossel Norlen E atty	PACIFIC BELL WHITE PAGES
	Drossel Norman Mr	PACIFIC BELL WHITE PAGES
	E Soft Inc	PACIFIC BELL WHITE PAGES
	Economic Sciences Corp	PACIFIC BELL WHITE PAGES
	Gee Herbert N F atty	PACIFIC BELL WHITE PAGES
	Shattuck	PACIFIC BELL WHITE PAGES
	Hogland Bogart & Bertero	PACIFIC BELL WHITE PAGES
	Inno Sys Inc	PACIFIC BELL WHITE PAGES
	Innovative Concrete Systems	PACIFIC BELL WHITE PAGES
	KATZ ROBE RT atty	PACIFIC BELL WHITE PAGES
	KATZ ROBE RT N atty	PACIFIC BELL WHITE PAGES
	Katz S A	PACIFIC BELL WHITE PAGES
	Katz S GM	PACIFIC BELL WHITE PAGES
	KE RW IN JE FFRE Y L atty	PACIFIC BELL WHITE PAGES
	I Landisman Jos atty	PACIFIC BELL WHITE PAGES
	LAW YE RS FOR JUS TICE	PACIFIC BELL WHITE PAGES
	Liroff Harriet	PACIFIC BELL WHITE PAGES
	Liroff Robert	PACIFIC BELL WHITE PAGES
	Liroff S	PACIFIC BELL WHITE PAGES
	Lirou T	PACIFIC BELL WHITE PAGES
	Lie PA	PACIFIC BELL WHITE PAGES
	Lucas Dave genrl contractor	PACIFIC BELL WHITE PAGES
	MALCOLM DAVID H RE ALTOR	PACIFIC BELL WHITE PAGES
	I Mellen James G Ph D	PACIFIC BELL WHITE PAGES
	MILLE R HE IMAN & AS S OCIATE S IN C	PACIFIC BELL WHITE PAGES
	Miller Heiman Inc	PACIFIC BELL WHITE PAGES

FINDINGS

<u>Year</u>	<u>Uses</u>	<u>Source</u>
1986	Nelson A C CLU ins	PACIFIC BELL WHITE PAGES
	Peoples Lawyer	PACIFIC BELL WHITE PAGES
	Peoples M S	PACIFIC BELL WHITE PAGES
	Riehl J Gregg atty	PACIFIC BELL WHITE PAGES
	Robinson Gail atty	PACIFIC BELL WHITE PAGES
	Robinson Gail & Ernest	PACIFIC BELL WHITE PAGES
	Robinson Gail MS MFCC	PACIFIC BELL WHITE PAGES
	Rogers James M	PACIFIC BELL WHITE PAGES
	Coates L	PACIFIC BELL WHITE PAGES
	Goud Alan J atty	PACIFIC BELL WHITE PAGES
	Gould Alan J & Seltzer James Jay	PACIFIC BELL WHITE PAGES
	Gould Alison	PACIFIC BELL WHITE PAGES
	Graber David W Shearson American Express Inc	PACIFIC BELL WHITE PAGES
	Great Western Savings Complex	PACIFIC BELL WHITE PAGES
	Hydrotechnique Associates	PACIFIC BELL WHITE PAGES
	Kerman Peter atty	PACIFIC BELL WHITE PAGES
	Kerman S	PACIFIC BELL WHITE PAGES
	Kermanshahchi M	PACIFIC BELL WHITE PAGES
	Mc Donald Angus & Associates	PACIFIC BELL WHITE PAGES
	Mc Donald Angus N	PACIFIC BELL WHITE PAGES
	Pacific Energy Research Institute	PACIFIC BELL WHITE PAGES
	Seaton Thomas A Law Offices Of	PACIFIC BELL WHITE PAGES
	Tate Richard L Berkeleys Travel Service Inc	PACIFIC BELL WHITE PAGES
	Tera Information Engineering Co	PACIFIC BELL WHITE PAGES
	I Virtual Micro Systems	PACIFIC BELL WHITE PAGES
	I Viruet Krevolin Mark& Arells	PACIFIC BELL WHITE PAGES
t Virzi Albert J	PACIFIC BELL WHITE PAGES	
1980	Katz Robt N atty	Pacific Telephone
	Landisman Jos atty	Pacific Telephone
	Lee Richard J atty	Pacific Telephone
	Life Data	Pacific Telephone
	Lind Waldock & Company	Pacific Telephone
	MALCOLM DAVID H REALTOR Office	Pacific Telephone
	Martin Harold Berkeleys Travel Service Inc	Pacific Telephone
	Martin Harold R atty	Pacific Telephone
	Matsumura K N MD	Pacific Telephone
	Mc Donald Angus & Assoc	Pacific Telephone

FINDINGS

<u>Year</u>	<u>Uses</u>	<u>Source</u>
1980	Medex ACI Health Division	Pacific Telephone
	Milby Thos H MD	Pacific Telephone
	Miri Co	Pacific Telephone
	MULTI FAMILY DEMONSTRATION PROJECT	Pacific Telephone
	NATIONAL ECONOMIC DEVELOPMENT & LAW CENTER	Pacific Telephone
	NATIONAL HOUSING LAW PROJECT	Pacific Telephone
	Nelson A C CLU ins	Pacific Telephone
	PRC VOORHEES	Pacific Telephone
	Property Analysis	Pacific Telephone
	Reeves Bruce C atty	Pacific Telephone
	Roberts Dennis S stkbrkr	Pacific Telephone
	ROLAND THOMAS V atty	Pacific Telephone
	Ross Julia L atty	Pacific Telephone
	SCENERY UNLIMITED TOURS	Pacific Telephone
	Scenery Unlimited Tours	Pacific Telephone
	SHEARSON LOEB RHOADES INC	Pacific Telephone
	Shearson Loeb Rhoades Inc	Pacific Telephone
	Stop Tours	Pacific Telephone
	TERA Corporation	Pacific Telephone
	Tate Richard L Berkeleys Travel Service Inc	Pacific Telephone
	Teknekron Energy Resource Analyst	Pacific Telephone
	Tera Corporation	Pacific Telephone
	Thal Bernhardt N optmtrst Ofc	Pacific Telephone
	Thomas Le Roy B atty	Pacific Telephone
	TRAVEL SERVICE INC	Pacific Telephone
	Travel Service Inc group servs	Pacific Telephone
	Troiel Cos Inc	Pacific Telephone
	Berkeley Ofc	Pacific Telephone
	CENTER FOR RESEARCH & DEVELOPMENT IN HIGHER EDUCATION	Pacific Telephone
	CONTINUING EDUCATION OF THE BAR	Pacific Telephone
	Continuing Education Of The Bar	Pacific Telephone
	Urban Property Analysis	Pacific Telephone
	Walker John R atty	Pacific Telephone
	Wayne Howard W atty	Pacific Telephone
	Whorton Donald MD	Pacific Telephone

FINDINGS

<u>Year</u>	<u>Uses</u>	<u>Source</u>
1980	Besse Robert A Shearson Loeb Rhoades Inc	Pacific Telephone
	Betts Richard M	Pacific Telephone
	BETTS RICHARD M MAI SRPA ASA Property Analysis	Pacific Telephone
	Bloomquist Wayne Property Analysis	Pacific Telephone
	Byers Lyle A	Pacific Telephone
	JUDICIAL EDUCATION & RESEARCH CENTER	Pacific Telephone
	Camellia Florists	Pacific Telephone
	Carroll Wm A atty	Pacific Telephone
	Christeson Roger H	Pacific Telephone
	Coburn Wm H Jr atty	Pacific Telephone
	COMPUTECH	Pacific Telephone
	Condie Lee & Gee attys	Pacific Telephone
	Condie R Stevens	Pacific Telephone
	Continuing Education Of The Bar	Pacific Telephone
	Continuing Education Of The Bar	Pacific Telephone
	Cooper W Clark MD	Pacific Telephone
	Berkeley Office	Pacific Telephone
	Dynamic Graphics Inc	Pacific Telephone
	Earth Satellite Corp	Pacific Telephone
	ECONOMIC SCIENCES CORP	Pacific Telephone
	Engeo Inc	Pacific Telephone
	Environmental Health Associates Inc	Pacific Telephone
	Federal Bureau Of Investigation Berkeley Ofc	Pacific Telephone
	Gee Herbert N F atty	Pacific Telephone
	Gould Alan J atty	Pacific Telephone
	Graber David W Shearson Loeb Rhoades Inc	Pacific Telephone
	Housing Assistance Council	Pacific Telephone
	Housing Authority Of The City Of Alameda	Pacific Telephone
	INNO SYS INC	Pacific Telephone
	Katz & Gould attys	Pacific Telephone
	Ahern George M Shearson Loeb Rhoades Inc	Pacific Telephone
	Alin ACI	Pacific Telephone
	Berkeley's Travel Service Inc	Pacific Telephone
	Ang Enterprises Inc	Pacific Telephone
	Applied Technology Counsel	Pacific Telephone

FINDINGS

<u>Year</u>	<u>Uses</u>	<u>Source</u>
1980	Berkeley Occupational Medicine Associates	Pacific Telephone
	BERKELEYS TRAVEL SERVICE INC	Pacific Telephone
	Berkeley	Pacific Telephone
1975	HOUSE OF HARRIS	Pacific Telephone
	IMMUNITY RESEARCH LABORATORY-CENTRAL EXCHANGE X ALIN SECTION BERKELEY84 S49	Pacific Telephone
	BATTINO FRANK REALTOR	Pacific Telephone
	BERKELEY S TRAVEL SERVICE INC	Pacific Telephone
	BETTS RICHARD M MAI SRPA ASA PROPERTY ANALYSIS	Pacific Telephone
	BRIGGS ANDREW POPE & CO	Pacific Telephone
	CENTER FOR JUDICIAL EDUCATION	Pacific Telephone
	SULLIVAN LANGUAGE SCHOOLS	Pacific Telephone
	CAMELLIA FLORISTS	Pacific Telephone
	CARNEGIE COUNCIL ON POLICY STUDIES IN HIGHER EDUCATION	Pacific Telephone
	CARROLL WM A ATTY	Pacific Telephone
	CENTER FOR JUDICIAL EDUCATION & RESEARCH	Pacific Telephone
	COBURN WM H JR ATTY	Pacific Telephone
	CONFERENCE OF CALIFORNIA JUDGES	Pacific Telephone
	DEAN WITTER & CD INCORPORATED OAKLAND OFFICE	Pacific Telephone
	DYNAMIC GRAPHICS INC	Pacific Telephone
	ENGEIO INC	Pacific Telephone
	EARTH SATELLITE CORP	Pacific Telephone
	ECONOMIC SCIENCES CORP	Pacific Telephone
	EL GRITO-A JOURNAL OF CONTEMPORARY MEXLCANAMERICAN THOUGHT	Pacific Telephone
	FEDERAL BUREAU OF INVESTIGATION	Pacific Telephone
	GREAT WESTERN SAVINGS AND LOAM ASSOCIATION OAKLAND	Pacific Telephone
	GROUPAIR	Pacific Telephone
	HARRIS OF BERKELEY SEE HOUSE OF HARRIS	Pacific Telephone
	JEFF S OFFICE	Pacific Telephone
	LANDISMAN JOS ATTY	Pacific Telephone
	MEDEX-ACI HEALTH DIV	Pacific Telephone
	MALCOLM DAVID H REALTOR	Pacific Telephone

FINDINGS

<u>Year</u>	<u>Uses</u>	<u>Source</u>
1975	MANAGEMENT TECHNOLOGY	Pacific Telephone
	MARCELIUS ASSOCIATES DATA PROCSNG SARV	Pacific Telephone
	MARTIN HAROLD BERKELEY S TRAVEL SERVICE INC	Pacific Telephone
	MARTIN HAROLD R ATTY	Pacific Telephone
	MOL NY	Pacific Telephone
	NELSEN A C CLU INS	Pacific Telephone
	ON-LINE DECISIONS INC	Pacific Telephone
1970	EARTH SATELLITE CORP BERKELEY	Pacific Telephone Directory
	PARTIME BERKELEY	Pacific Telephone Directory
1933	GRANT W T CO H H STOWE MGR DEPT STORE	R. L. Polk & Co.

2151 SHATTUCK AVE

<u>Year</u>	<u>Uses</u>	<u>Source</u>
2017	GAMES OF BERKELEY	Cole Information Services
	MRINETWORK	Cole Information Services
2014	GAMES OF BERKELEY	Cole Information Services
2009	EVIL EMPIRE INC	Cole Information Services
	GAMES OF BERKELEY	Cole Information Services
2006	GAMESOF	Haines Company, Inc.
	BERKELEY	Haines Company, Inc.
2004	EVIL EMPIRE INC	Cole Information Services
	GAMES OF BERKELEY	Cole Information Services
2000	GAMES OF BERKELEY	Pacific Bell
	TOY WORLD INC	Pacific Bell
1999	TOY WORLD INCORPORATED	Cole Information Services
	GAMES OF BERKELEY	Cole Information Services
1992	HOME SAVINGS OF AMERICA	PACIFIC BELL DIRECTORY
1986	HOME SAVINGS OF AMERICA	PACIFIC BELL WHITE PAGES
	Savings Office	PACIFIC BELL WHITE PAGES
	Real Estate Loan Information	PACIFIC BELL WHITE PAGES
1980	Savings Office	Pacific Telephone
1975	BLUM S OF BERKELEY	Pacific Telephone
1970	GREAT WESTERN SAVINGS AND LOAN ASSOCIATION	Pacific Telephone Directory
1962	Berkeley Office	Pacific Telephone
1955	COMMUNITY SAVINGS & LOAN ASSN BERKELEY	The Pacific Telephone & Telegraph Co.
	FIRST SAVINGS & LOAN ASSOCIATION	The Pacific Telephone & Telegraph Co.

FINDINGS

<u>Year</u>	<u>Uses</u>	<u>Source</u>
1955	PORTER ROBT R FIRST SAVINGS & LOAN ASSN BERKELEY	The Pacific Telephone & Telegraph Co.
1950	PELAROQUE REALTY CO	The Pacific Telephone & Telegraph Co.
1945	PELAROQUE REALTY CO BERKELEY	The Pacific Telephone & Telegraph Co.

2153 SHATTUCK AVE

<u>Year</u>	<u>Uses</u>	<u>Source</u>
1943	Normand Photo Service Virginia York mgr	R. L. Polk & Co.
1933	OWL DRUG CO W F SEDGLEY DIST MGR DIST OFFICE	R. L. Polk & Co.

2154 SHATTUCK AVE

<u>Year</u>	<u>Uses</u>	<u>Source</u>
1950	GRANT W T CO	The Pacific Telephone & Telegraph Co.
1945	GRANT W T CO BERKELEY	The Pacific Telephone & Telegraph Co.

2155 SHATTUCK AVE

<u>Year</u>	<u>Uses</u>	<u>Source</u>
1970	WHITE V G JEWELERS BERKELEY	Pacific Telephone Directory
1962	Vigans Jewelers	Pacific Telephone
1955	VIGANS JEWELERS BERKELEY	The Pacific Telephone & Telegraph Co.
1950	JOHNSON GILBERT JWLRS	The Pacific Telephone & Telegraph Co.
1945	STOTT OSA BERKELEY	The Pacific Telephone & Telegraph Co.

2156 SHATTUCK AVE

<u>Year</u>	<u>Uses</u>	<u>Source</u>
1943	Grant W T Co dept store	R. L. Polk & Co.
1928	Seaman Cassius E Phyllis dentist	R.L. Polk and Co of California
	Rhorer Jas M dentist	R.L. Polk and Co of California
	r M Thayer Irene dentist	R.L. Polk and Co of California
	Plachek Jas W archt	R.L. Polk and Co of California
	Albaiy Cibt Mls neet R	R.L. Polk and Co of California
	CLARK NICHOLS & ELTSE Geo Clark E E Nichols B B Eltse Reece R Clark W C Nichols Attorneys at Law Suite 224 Mercantile Bank Bldg	R.L. Polk and Co of California
	n Jos W Dora F osteo	R.L. Polk and Co of California
	Ivie Wm H Muriel osteo	R.L. Polk and Co of California
	Mercantile Bank Building	R.L. Polk and Co of California
	Reg Roger A Miriam osteo	R.L. Polk and Co of California
	Sobey Arth L dentist	R.L. Polk and Co of California
	bolt Wm E Rosa M office	R.L. Polk and Co of California

FINDINGS

<u>Year</u>	<u>Uses</u>	<u>Source</u>
1928	HAMMOND Bruce F dentist av Womens City Club	R.L. Polk and Co of California R.L. Polk and Co of California

2160 SHATTUCK AVE

<u>Year</u>	<u>Uses</u>	<u>Source</u>
2009	GIFT HOUSE	Cole Information Services
	FLOWER SHOP	Cole Information Services
	VLC FLOWERS	Cole Information Services
2006	BICYCLE FRIENDLY	Haines Company, Inc.
	BERKLYCOALTN	Haines Company, Inc.
	FLOWERSHOP	Haines Company, Inc.
2004	BICYCLE FRIENDLY BRKLY CLTN INC	Cole Information Services
2000	BICYCLE-FRIENDLY BERKELEY COALITION INC	Pacific Bell
	GIFT HOUSE	Pacific Bell
1999	GIFT HOUSE	Cole Information Services
1996	GIFT HOUSE	PACIFIC BELL DIRECTORY
1994	PARADISE FLOWERS	Cole Information Services
1992	PARADISE FLOWERS	PACIFIC BELL DIRECTORY
1991	Gans Geo R & Ellen	PACIFIC BELL WHITE PAGES
	Gans Garyatty	PACIFIC BELL WHITE PAGES
	Berland Wm Satty	PACIFIC BELL WHITE PAGES
1986	Ferguson Michael C atty	PACIFIC BELL WHITE PAGES
1962	Leeds Shoe Store	Pacific Telephone
1955	LEED S SHOE STORE BERKELEY	The Pacific Telephone & Telegraph Co.
1943	Leeds Shoe Store	R. L. Polk & Co.
1933	WHITEHILL MONIE H WOMENS FURNGS BERKELEY	R. L. Polk & Co.

2161 SHATTUCK AVE

<u>Year</u>	<u>Uses</u>	<u>Source</u>
2017	SIMS MICHAEL M LAW OFFICES	Cole Information Services
	ADVANCE ENGLISH ACADEMY	Cole Information Services
	E HOUSING	Cole Information Services
	TOM GEE REALTOR	Cole Information Services
	ANGELL & RAWLINSONARCHITECTS	Cole Information Services
	MCKENZIE FINISHES INC	Cole Information Services
	MICHAEL R CORBETT CNSLT	Cole Information Services
	GAHRA MANPREET LAW OFFICES	Cole Information Services
	SIMS MICHAEL M LAW OFFICES	Cole Information Services

FINDINGS

<u>Year</u>	<u>Uses</u>	<u>Source</u>
2017	ADVANCE ENGLISH ACADEMY	Cole Information Services
	E HOUSING	Cole Information Services
	TOM GEE REALTOR	Cole Information Services
	ANGELL & RAWLINSONARCHITECTS	Cole Information Services
	MCKENZIE FINISHES INC	Cole Information Services
	MICHAEL R CORBETT CNSLT	Cole Information Services
	GAHRA MANPREET LAW OFFICES	Cole Information Services
2014	OXFORD PLAZA LP	Cole Information Services
	GEE TOM REALTOR	Cole Information Services
	BRIAN RAWLINSON	Cole Information Services
	HARDY MARY CNSLT	Cole Information Services
	MICHAEL SIMS	Cole Information Services
	VALENCIA ROBERT	Cole Information Services
	ADVANCE ENGLISH ACADEMY	Cole Information Services
	GAHRA MANPREET LAW OFFICES OF	Cole Information Services
	E HOUSING	Cole Information Services
	BERKELEY INTERNET SOLUTIONS	Cole Information Services
	RAWLINSON BRIAN ANGELL & RAWLINSONA	Cole Information Services
	CORBETT MICHAEL R CNSLT	Cole Information Services
	OXFORD PLAZA LP	Cole Information Services
	GEE TOM REALTOR	Cole Information Services
	BRIAN RAWLINSON	Cole Information Services
	HARDY MARY CNSLT	Cole Information Services
	MICHAEL SIMS	Cole Information Services
	VALENCIA ROBERT	Cole Information Services
	ADVANCE ENGLISH ACADEMY	Cole Information Services
	E HOUSING	Cole Information Services
	GAHRA MANPREET LAW OFFICES OF	Cole Information Services
	BERKELEY INTERNET SOLUTIONS	Cole Information Services
	RAWLINSON BRIAN ANGELL & RAWLINSONA	Cole Information Services
CORBETT MICHAEL R CNSLT	Cole Information Services	
2009	DAVID KERR BURTON ARCHITECT AIA	Cole Information Services
	BERKELEY ENGLISH ACADEMY	Cole Information Services
	ANGELL & RAWLINSON ARCHITECTS	Cole Information Services
	E HOUSING	Cole Information Services
	CLIFF CAPDEVIELLE	Cole Information Services
	STEVE DENAULT	Cole Information Services

FINDINGS

<u>Year</u>	<u>Uses</u>	<u>Source</u>
2009	BERKELEY INTERNET SOLUTIONS	Cole Information Services
	CORBETT MLCHAEL R	Cole Information Services
	GEE TOM REALTOR	Cole Information Services
	BLATTE DAVID ATTORNEY AT LAW	Cole Information Services
	LAW OFFICES OF TIMOTHY P RUMBERGER	Cole Information Services
	LAW OFFICE OF MANPREET SINGH GAHRA	Cole Information Services
	VALENCIA & WONG ATTYS AT LAW	Cole Information Services
	DAVID KERR BURTON ARCHITECT AIA	Cole Information Services
	BERKELEY ENGLISH ACADEMY	Cole Information Services
	E HOUSING	Cole Information Services
	VALENCIA & WONG ATTYS AT LAW	Cole Information Services
	CLIFF CAPDEVIELLE	Cole Information Services
	STEVE DENAULT	Cole Information Services
	BERKELEY INTERNET SOLUTIONS	Cole Information Services
	CORBETT MLCHAEL R	Cole Information Services
	GEE TOM REALTOR	Cole Information Services
	BLATTE DAVID ATTORNEY AT LAW	Cole Information Services
	LAW OFFICES OF TIMOTHY P RUMBERGER	Cole Information Services
	LAW OFFICE OF MANPREET SINGH GAHRA	Cole Information Services
	ANGELL & RAWLINSON ARCHITECTS	Cole Information Services
2006	WRIGHT BLDG	Haines Company, Inc.
	ANGELL	Haines Company, Inc.
	RAWUNSONARCHITECTS	Haines Company, Inc.
	BERKLY ENGUSH	Haines Company, Inc.
	ACADEMY	Haines Company, Inc.
	BERKLY INTERNET SOLUTIONS	Haines Company, Inc.
	BURTON DAVID	Haines Company, Inc.
	CAPUBINTRST	Haines Company, Inc.
	RSRCH GRP CLPRG	Haines Company, Inc.
	CLARK REPORTING	Haines Company, Inc.
	E HOUSING	Haines Company, Inc.
	E HOUSING	Haines Company, Inc.
	GAHRA MANPREET	Haines Company, Inc.
	LAW OFFICE	Haines Company, Inc.
	GEE TOM	Haines Company, Inc.

FINDINGS

<u>Year</u>	<u>Uses</u>	<u>Source</u>
2006	RAWUNSONBRN	Haines Company, Inc.
	RUMBERGER	Haines Company, Inc.
	TIMOTHY FLAW	Haines Company, Inc.
	OFC OF	Haines Company, Inc.
	VALENCIA & WONG	Haines Company, Inc.
	ATTYS AT LAW	Haines Company, Inc.
	VALENCIA ROBERT	Haines Company, Inc.
	WONG EUGENE C	Haines Company, Inc.
2004	DUNCAN & JONES	Cole Information Services
	VALENCIA & WONG ATTYS AT LAW	Cole Information Services
	E HOUSING	Cole Information Services
	BERKELEY ENGLISH ACADEMY	Cole Information Services
	WITOLD T WILLER	Cole Information Services
	DAVID BURTON	Cole Information Services
	IWATA ARTHUR ARCHITECT	Cole Information Services
	RUMBERGER TIMOTHY P LAW OFFS	Cole Information Services
	BLATTE DAVID ATTY AT LAW	Cole Information Services
	GEE TOM REALTOR	Cole Information Services
	J & R MARTIN CO	Cole Information Services
	CLARK REPORTING	Cole Information Services
	DUNCAN & JONES	Cole Information Services
	VALENCIA & WONG ATTYS AT LAW	Cole Information Services
	E HOUSING	Cole Information Services
	WITOLD T WILLER	Cole Information Services
	BERKELEY ENGLISH ACADEMY	Cole Information Services
	DAVID BURTON	Cole Information Services
	IWATA ARTHUR ARCHITECT	Cole Information Services
	RUMBERGER TIMOTHY P LAW OFFS	Cole Information Services
BLATTE DAVID ATTY AT LAW	Cole Information Services	
GEE TOM REALTOR	Cole Information Services	
J & R MARTIN CO	Cole Information Services	
CLARK REPORTING	Cole Information Services	
2000	BERKELEY ENGLISH ACADEMY	Pacific Bell
	WILLER WITOLD T	Pacific Bell
	201 CLARK REPORTING	Pacific Bell
	203 BERKELEY BIOWORKS	Pacific Bell
	210 DUNCAN & JONES	Pacific Bell
	220 IWATA ARTHUR A	Pacific Bell

FINDINGS

<u>Year</u>	<u>Uses</u>	<u>Source</u>
2000	232 BURTON DAVID KERR	Pacific Bell
	236 RUMBERGER LAW OFFICES OF TIMOTHY P	Pacific Bell
	301 VALENCIA & WONG ATTYS AT LAW	Pacific Bell
	303 MARTIN J & R	Pacific Bell
	304 MARTIN REID	Pacific Bell
	307 NEXT WAVE SYSTEMS	Pacific Bell
	307 NEXT WAVE SYSTEMS	Pacific Bell
	316 GEE TDM REALTOR	Pacific Bell
	317 E HOUSING	Pacific Bell
1999	CLIFF CAPDEVIELLE	Cole Information Services
	J MARTIN	Cole Information Services
	BERKELEY ENGLISH ACADEMY	Cole Information Services
	RUMBERGER LAW OFFICES OF TIMOTHY P	Cole Information Services
	VALENCIA & WONG ATTORNEYS AT LAW	Cole Information Services
	BURTON DAVID KERR ARCHT	Cole Information Services
	IWATA ARTHUR A ARCHT	Cole Information Services
	CLARK REPORTING	Cole Information Services
	BERKELEY BIOWORKS	Cole Information Services
	DUNCAN & JONES CTY & REGIONAL PLANNERS	Cole Information Services
	INTRANET CONSULTING	Cole Information Services
	WONG EUGENE C ATTORNEY	Cole Information Services
	LYCETTE PROPERTIES INCORPORATED	Cole Information Services
	STEVE DENAULT	Cole Information Services
	WILLER WITOLD T ARCHT	Cole Information Services
	LYCETTE PROPERTIES INCORPORATED	Cole Information Services
	STEVE DENAULT	Cole Information Services
	INTRANET CONSULTING	Cole Information Services
	DUNCAN & JONES CTY & REGIONAL PLANNERS	Cole Information Services
	BERKELEY BIOWORKS	Cole Information Services
	CLARK REPORTING	Cole Information Services
	IWATA ARTHUR A ARCHT	Cole Information Services
	BURTON DAVID KERR ARCHT	Cole Information Services
VALENCIA & WONG ATTORNEYS AT LAW	Cole Information Services	

FINDINGS

<u>Year</u>	<u>Uses</u>	<u>Source</u>
1999	RUMBERGER LAW OFFICES OF TIMOTHY P	Cole Information Services
	BERKELEY ENGLISH ACADEMY	Cole Information Services
	WILLER WITOLD T ARCHT	Cole Information Services
	CLIFF CAPDEVIELLE	Cole Information Services
	J MARTIN	Cole Information Services
	WONG EUGENE C ATTORNEY	Cole Information Services
1996	BERKELEY ENGLISH ACADEMY	PACIFIC BELL DIRECTORY
	WILLER WITOLD T	PACIFIC BELL DIRECTORY
	201 CLARK REPORTING	PACIFIC BELL DIRECTORY
	210 DUNCAN & JONES	PACIFIC BELL DIRECTORY
	220 IWATA ARTHUR A	PACIFIC BELL DIRECTORY
	232 BURTON DAVID KERR	PACIFIC BELL DIRECTORY
	236 RUMBERGER LAW OFFICES OF TIMOTHY P	PACIFIC BELL DIRECTORY
	301 ST INVESTMENTS	PACIFIC BELL DIRECTORY
	301 VALENCIA & WONG ATTYS AT LAW	PACIFIC BELL DIRECTORY
	315 BERKELEY SCIENTIFIC TRANSLATION SERVICE INC	PACIFIC BELL DIRECTORY
	320 LYCETTE CO	PACIFIC BELL DIRECTORY
1994	WITOLD T WILLER	Cole Information Services
	KIM HAYES	Cole Information Services
	KRISHNA TRAVELS	Cole Information Services
	DAVID KERR BURTON	Cole Information Services
	BITA CONSULTING	Cole Information Services
	ARTHUR A IWATA	Cole Information Services
	LYCETTE CO	Cole Information Services
	GREEN LIBRARY	Cole Information Services
	VARIABLE SYMBOLS INC	Cole Information Services
	VALENCIA & WONG	Cole Information Services
	TIMOTHY RUMBERGER LAW OFFICES	Cole Information Services
	FEATHERPEN FINANCIAL SVC	Cole Information Services
	ROBERT VALENCIA	Cole Information Services
	DUNCAN & JONES	Cole Information Services
	KIM HAYES	Cole Information Services
	KRISHNA TRAVELS	Cole Information Services
	DAVID KERR BURTON	Cole Information Services
	BITA CONSULTING	Cole Information Services
	ARTHUR A IWATA	Cole Information Services
	LYCETTE CO	Cole Information Services

FINDINGS

<u>Year</u>	<u>Uses</u>	<u>Source</u>
1994	VARIABLE SYMBOLS INC	Cole Information Services
	VALENCIA & WONG	Cole Information Services
	GREEN LIBRARY	Cole Information Services
	TIMOTHY RUMBERGER LAW OFFICES	Cole Information Services
	ROBERT VALENCIA	Cole Information Services
	FEATHERPEN FINANCIAL SVC	Cole Information Services
	DUNCAN & JONES	Cole Information Services
	WITOLD T WILLER	Cole Information Services
1992	WILLER WITOLD T	PACIFIC BELL DIRECTORY
	FEATHERPEN FINANCIAL SERVICES	PACIFIC BELL DIRECTORY
	201 CLARK REPORTING	PACIFIC BELL DIRECTORY
	202 VARIABLE SYMBOLS INC	PACIFIC BELL DIRECTORY
	203 NEAL LAWRENCE M	PACIFIC BELL DIRECTORY
	210 DUNCAN & JONES	PACIFIC BELL DIRECTORY
	220 IWATA ARTHUR A	PACIFIC BELL DIRECTORY
	225 MARSH RICHARD CHARLES PHD	PACIFIC BELL DIRECTORY
	225 MARSH RICHARD CHARLES PHD	PACIFIC BELL DIRECTORY
	227 HAYES KIM	PACIFIC BELL DIRECTORY
	232 BURTON DAVID KERR	PACIFIC BELL DIRECTORY
	233 GREEN LIBRARY	PACIFIC BELL DIRECTORY
	236 TROSOW SAM E	PACIFIC BELL DIRECTORY
	301 S T INVESTMENTS	PACIFIC BELL DIRECTORY
	301 VALENCIA & WONG ATTYS AT LAW	PACIFIC BELL DIRECTORY
	317 BITA CONSULTING	PACIFIC BELL DIRECTORY
	320 LYCETTE CO	PACIFIC BELL DIRECTORY
1991	Marsh Susan	PACIFIC BELL WHITE PAGES
	Rapier Phillip atty	PACIFIC BELL WHITE PAGES
	Simpich William atty	PACIFIC BELL WHITE PAGES
	Trosow Sam E atty	PACIFIC BELL WHITE PAGES
	Trosper Scott	PACIFIC BELL WHITE PAGES
	Trost A	PACIFIC BELL WHITE PAGES
	S T Investments	PACIFIC BELL WHITE PAGES
	Stannage Legal Services	PACIFIC BELL WHITE PAGES
	Stannage Software	PACIFIC BELL WHITE PAGES
	BE TTS RICHARD MMAI	PACIFIC BELL WHITE PAGES
	Betts Richard M MAI	PACIFIC BELL WHITE PAGES
	Betts S J	PACIFIC BELL WHITE PAGES
	BE TTS S PRIN G CO	PACIFIC BELL WHITE PAGES

FINDINGS

<u>Year</u>	<u>Uses</u>	<u>Source</u>	
1991	Burton David Kerr archt	PACIFIC BELL WHITE PAGES	
	Burton Debbie L	PACIFIC BELL WHITE PAGES	
	Duncan & Jones city& regional planners	PACIFIC BELL WHITE PAGES	
	Duncan K	PACIFIC BELL WHITE PAGES	
	Duncan K	PACIFIC BELL WHITE PAGES	
	Duncan KS	PACIFIC BELL WHITE PAGES	
	Eureka Cartography	PACIFIC BELL WHITE PAGES	
	George Draper Productions	PACIFIC BELL WHITE PAGES	
	Hayes Kim atty	PACIFIC BELL WHITE PAGES	
	Iwata Arthur A archt	PACIFIC BELL WHITE PAGES	
	Iwata N	PACIFIC BELL WHITE PAGES	
	Iwata T MD	PACIFIC BELL WHITE PAGES	
	Iwataki N	PACIFIC BELL WHITE PAGES	
	Keita Sylvia atty	PACIFIC BELL WHITE PAGES	
	lawler Bruce	PACIFIC BELL WHITE PAGES	
	Lycette Co	PACIFIC BELL WHITE PAGES	
	Marsh Richard Charles Ph D	PACIFIC BELL WHITE PAGES	
	Marsh Richard Charles Ph D	PACIFIC BELL WHITE PAGES	
	Marsh Sandra MA	PACIFIC BELL WHITE PAGES	
	Valencia Robert atty	PACIFIC BELL WHITE PAGES	
	Valencia & Wong Attys At Law	PACIFIC BELL WHITE PAGES	
	Wilier Witold T archt	PACIFIC BELL WHITE PAGES	
	Wang Eugene C atty	PACIFIC BELL WHITE PAGES	
	Wang Evan En	PACIFIC BELL WHITE PAGES	
	Wong F	PACIFIC BELL WHITE PAGES	
	Wong F	PACIFIC BELL WHITE PAGES	
	Wa ing F 10t O Mint n An	PACIFIC BELL WHITE PAGES	
	Wong FS	PACIFIC BELL WHITE PAGES	
	1986	Property Analysis	PACIFIC BELL WHITE PAGES
		Regency Travel North Bay	PACIFIC BELL WHITE PAGES
Valencia Robert atty		PACIFIC BELL WHITE PAGES	
Wang Eugene C atty		PACIFIC BELL WHITE PAGES	
S T INVESTMENTS		PACIFIC BELL WHITE PAGES	
GARFIELD CHAS A PHD		PACIFIC BELL WHITE PAGES	
CAL COMPUTERS		PACIFIC BELL WHITE PAGES	
WILLER WITOLD T		PACIFIC BELL WHITE PAGES	
MARSH RICHARD CHARLES PHD		PACIFIC BELL WHITE PAGES	
202 PROPERTY ANALYSIS		PACIFIC BELL WHITE PAGES	

FINDINGS

<u>Year</u>	<u>Uses</u>	<u>Source</u>
1986	210 DUNCAN & JONES	PACIFIC BELL WHITE PAGES
	210 EUREKA RESOURCE ASSOCIATES INC	PACIFIC BELL WHITE PAGES
	219 LYCETTE ERROL	PACIFIC BELL WHITE PAGES
	220 IWATA ARTHUR A	PACIFIC BELL WHITE PAGES
	225 MARSH RICHARD CHARLES PHD	PACIFIC BELL WHITE PAGES
	236 BURTON DAVID KERR	PACIFIC BELL WHITE PAGES
	301 VALENCIA & WONG ATTYS AT LAW	PACIFIC BELL WHITE PAGES
	303 TROSEW SAM E	PACIFIC BELL WHITE PAGES
	306 ALI IHSAN H	PACIFIC BELL WHITE PAGES
	311 DRAPER GEORGE	PACIFIC BELL WHITE PAGES
	317 EUREKA CARTOGRAPHY	PACIFIC BELL WHITE PAGES
	317 ELECTROMAGNETIC SURVEYS	PACIFIC BELL WHITE PAGES
	320 MACLANE CO THE	PACIFIC BELL WHITE PAGES
	I 2163 WHITE V G JEWELERS	PACIFIC BELL WHITE PAGES
	Electromagnetic Surveys	PACIFIC BELL WHITE PAGES
	Electron Video Creations Claremont Hotel	PACIFIC BELL WHITE PAGES
	Eureka Cartography	PACIFIC BELL WHITE PAGES
	Garfield Chas A Ph D	PACIFIC BELL WHITE PAGES
	Iwata Arthur A archt	PACIFIC BELL WHITE PAGES
	Iwata N	PACIFIC BELL WHITE PAGES
	Iwata T MD	PACIFIC BELL WHITE PAGES
	Iwataki Joe H	PACIFIC BELL WHITE PAGES
	Lycette Errol	PACIFIC BELL WHITE PAGES
	Medper Corp	PACIFIC BELL WHITE PAGES
	Peak Performance	PACIFIC BELL WHITE PAGES
	Peakdesn	PACIFIC BELL WHITE PAGES
	Performance Sciences	PACIFIC BELL WHITE PAGES
	BE TTS RICHARD M MAI	PACIFIC BELL WHITE PAGES
	Betts Richard M MAI	PACIFIC BELL WHITE PAGES
	Burton David Kerr archt	PACIFIC BELL WHITE PAGES
	DRAPE R GE ORGE	PACIFIC BELL WHITE PAGES
	I E M Group Inc The	PACIFIC BELL WHITE PAGES
	Electromagnetic Instruments	PACIFIC BELL WHITE PAGES
	Ali Ihsan H mechi engnr	PACIFIC BELL WHITE PAGES
	Ali J	PACIFIC BELL WHITE PAGES
	Cal Computers	PACIFIC BELL WHITE PAGES
	Duncan & Jones cty & regional planners	PACIFIC BELL WHITE PAGES
	Eureka Resource Associates Inc	PACIFIC BELL WHITE PAGES

FINDINGS

<u>Year</u>	<u>Uses</u>	<u>Source</u>
1986	Marsh Richard Charles Ph D	PACIFIC BELL WHITE PAGES
	Urban Property Analysis	PACIFIC BELL WHITE PAGES
	Valencia & Wong Attys At Law	PACIFIC BELL WHITE PAGES
	Valencik L	PACIFIC BELL WHITE PAGES
	Willer Witold T archt	PACIFIC BELL WHITE PAGES
1980	Ali Ihsan H mechl engnr	Pacific Telephone
	Billington Patricia E atty	Pacific Telephone
	Burton David Kerr archt	Pacific Telephone
	Cambridge Systematics Inc	Pacific Telephone
	Draper George	Pacific Telephone
	Duncan & Jones cty & regional planners	Pacific Telephone
	Electromagnetic Surveys	Pacific Telephone
	Eureka Resource Associates Inc	Pacific Telephone
	Gahtan Roben archt AIA	Pacific Telephone
	Goodman Michael Architect FAIA	Pacific Telephone
	Hillmer Jack	Pacific Telephone
	Iwata Arthur A archt	Pacific Telephone
	Lycette Errol	Pacific Telephone
	Mc Bay William R atty	Pacific Telephone
	Pennell A C	Pacific Telephone
	Wang H H structrl engnr	Pacific Telephone
	Willer Witold T archt	Pacific Telephone
Wu Ernest	Pacific Telephone	
1975	ALL IHSAN H MECHI ENGNR	Pacific Telephone
	COLLEGE LIFE INSURANCE COMPANY OF AMERICA	Pacific Telephone
	DE MARS & WELLS ARCHITECTS	Pacific Telephone
	DUNCAN & JONES CTY & REGIONAL PLANNERS	Pacific Telephone
	GOODMAN MICHAEL ARCHT	Pacific Telephone
	IWASA RALPH K	Pacific Telephone
	LYCETTE ERROL	Pacific Telephone
ME BAY WM R	Pacific Telephone	
1970	URBAN ECONOMIC DEVELOPMENT SYSTEMS INC BERKELEY	Pacific Telephone Directory
	URBAN SYSTEMS PLANNING ASSOCIATES BERKELEY	Pacific Telephone Directory
	WANG H H STRUCTRL ENGNR BERKELEY	Pacific Telephone Directory
	WELLS JOHN G DE MARS & WELLS ARCHITECTS BERKELEY	Pacific Telephone Directory

FINDINGS

<u>Year</u>	<u>Uses</u>	<u>Source</u>
1970	WILLER WITOLD T ARCHT BERKELEY	Pacific Telephone Directory
	ADVOCATE DESIGN ASSOCIATES INC BERKELEY	Pacific Telephone Directory
	ALI IHSAN H MECHL ENGR BERKELEY	Pacific Telephone Directory
	BAILEY ROBT E RL EST BERKELEY	Pacific Telephone Directory
	CENTURIAN FINE ARTS ACADEMY INC BERKELEY	Pacific Telephone Directory
	COLLABORATIVE FOR ENVIRONMENTAL RESEARCH & DESIGN INC BERKELEY	Pacific Telephone Directory
	DE MARS VERNON DE MARS & WELLS ARCHITECTS BERKELEY	Pacific Telephone Directory
	DE MARS & WELLS ARCHITECTS BERKELEY	Pacific Telephone Directory
	DUNCAN & JONES CTY & REGIONAL PLANNERS BERKELEY	Pacific Telephone Directory
	EL JUMAILY MUNDIR CIV ENGR BERKELEY	Pacific Telephone Directory
	FRED UDALL CO BERKELEY	Pacific Telephone Directory
	GAHTAN ROBEN ARCHT AIA BERKELEY	Pacific Telephone Directory
	GOODMAN MICHAEL ARCHT BERKELEY	Pacific Telephone Directory
	INSTITUTE FOR TRAINING & PROGRAM DEVELOPMENT BERKELEY	Pacific Telephone Directory
	IWATA ARTHUR A ARCHT BERKELEY	Pacific Telephone Directory
	JONES WARREN W BERKELEY	Pacific Telephone Directory
	RUSSELL DAVID J LAND SURVYR BERKELEY	Pacific Telephone Directory
SIMMONS STREETS ASSOCIATES PLNNG CONSLTNTS BERKELEY	Pacific Telephone Directory	
UDALL FRED CO BERKELEY	Pacific Telephone Directory	
1962	Ashjian Jones & Associates	Pacific Telephone
	Bailey Robt E rl est	Pacific Telephone
	De Mars & Reay Vernon De Mars Architect	Pacific Telephone
	Educational Travel Inc	Pacific Telephone
	Fred Udall Co	Pacific Telephone
	Gahtan Roben	Pacific Telephone
	Goodman Michael archt	Pacific Telephone
	Harris Erna P	Pacific Telephone
	Institute of Art Education	Pacific Telephone

FINDINGS

<u>Year</u>	<u>Uses</u>	<u>Source</u>
1962	Iwata Arthur A archt	Pacific Telephone
	Jones Warren W	Pacific Telephone
	Kohlenberger H S archt	Pacific Telephone
	Moise Howard archt	Pacific Telephone
	National Student Assn	Pacific Telephone
	Reay Donald De Mars & Reay Vernon De Mars Archt	Pacific Telephone
	Reichert Irving F Jr atty	Pacific Telephone
	Ribera & Sue landscape archts	Pacific Telephone
	School Testing Service	Pacific Telephone
	Stern Malcolm M archt	Pacific Telephone
	Stumpf Felix F atty	Pacific Telephone
	Treffinger Karl archt	Pacific Telephone
	Udall Carwash Equipment	Pacific Telephone
	Udall Fred Co	Pacific Telephone
	U S Natl Student Assn	Pacific Telephone
Wang H H structrl engnr	Pacific Telephone	
1955	AKOL ANGELL APAYDIN BLDG CONSLTNTS BERKELEY	The Pacific Telephone & Telegraph Co.
	AKOL HALUK CONSLTNG ENGR BERKELEY	The Pacific Telephone & Telegraph Co.
	CAMP FIRE GIRLS THE	The Pacific Telephone & Telegraph Co.
	FLANNERY ROBT D RESOURCE CONSLTNTS & ASSOCIATES INC BERKELEY	The Pacific Telephone & Telegraph Co.
	GOODMAN MICHAEL ARCHT BERKELEY	The Pacific Telephone & Telegraph Co.
	HELD HARRY ART & ADVERTISING SERVICE BERKELEY	The Pacific Telephone & Telegraph Co.
	INSTITUTE OF ART EDUCATION THE BERKELEY	The Pacific Telephone & Telegraph Co.
	IWATA ARTHUR A ARCHT BERKELEY	The Pacific Telephone & Telegraph Co.
	JAYNE SEARS RL EST CONSLTNT BERKELEY	The Pacific Telephone & Telegraph Co.
	JULIN GEO PUB ACCT BERKELEY	The Pacific Telephone & Telegraph Co.
	MEMOS BY MODENA BERKELEY	The Pacific Telephone & Telegraph Co.
	MERCHANTS BOOKKEEPING & TAX SERVICE BERKELEY	The Pacific Telephone & Telegraph Co.
	MODENA MARION MEMOS BY MODENA BERKELEY	The Pacific Telephone & Telegraph Co.
	MOISE HOWARD ARCHT BERKELEY	The Pacific Telephone & Telegraph Co.
	OZUA MAX BERKELEY	The Pacific Telephone & Telegraph Co.

FINDINGS

<u>Year</u>	<u>Uses</u>	<u>Source</u>
1955	RESOURCE CONSULTANTS & ASSOCIATES INC BERKELEY	The Pacific Telephone & Telegraph Co.
	SCHAEFER SIMMERN HENRY THE INST OF ART EDUCATN BERKELEY	The Pacific Telephone & Telegraph Co.
	SKIDMORE L H ARCHT	The Pacific Telephone & Telegraph Co.
	SMITH FRANK H MERCHANTS BKKPNG & TAX SERV BERKELEY	The Pacific Telephone & Telegraph Co.
	UDALL CO WASHMOBILE BERKELEY	The Pacific Telephone & Telegraph Co.
	WANG H H STRUCTRL ENGR BERKELEY	The Pacific Telephone & Telegraph Co.
	WASHMOBILE UDALL CO BERKELEY	The Pacific Telephone & Telegraph Co.
1950	CARMACIC NICHOLS & WISHEROPP INDSCP ARCHTS	The Pacific Telephone & Telegraph Co.
	EDWARDS ROOFING & GUTTER SERVICE	The Pacific Telephone & Telegraph Co.
	ENGSELL A AGCY TDRESNS	The Pacific Telephone & Telegraph Co.
	GOODMAN MICHAEL ARCHT	The Pacific Telephone & Telegraph Co.
	MATTEL & MUNCASTER ASSOC DESGNRS	The Pacific Telephone & Telegraph Co.
	MERCHANTS BOOKKEEPING & TAX SERVICE	The Pacific Telephone & Telegraph Co.
	MOISE HOWARD ARCHT	The Pacific Telephone & Telegraph Co.
	ROSINE HERB PIANO STUDIO	The Pacific Telephone & Telegraph Co.
	SCHENIKOFSKY MILTOS NRTST	The Pacific Telephone & Telegraph Co.
	REINER & LUCAS ERFTSRSNE SERVICE	The Pacific Telephone & Telegraph Co.
1945	BOYNTON FLORENCE TREADWELL MRS CS PR BERKELEY	The Pacific Telephone & Telegraph Co.
	FLORES B F R BERKELEY	The Pacific Telephone & Telegraph Co.
	KOZOL BOB J R BERKELEY	The Pacific Telephone & Telegraph Co.
1943	Wright Building	R. L. Polk & Co.
	Boynton Florence CS pract	R. L. Polk & Co.
	Erskine Noel L Alena music tchr	R. L. Polk & Co.
	Harms Peter W Eda V business sch	R. L. Polk & Co.
	Parkhurst Eug J baker LUB r	R. L. Polk & Co.
1938	BLUM JOE R	Pacific Telephone
1933	ALCOSTA CREDIT ADJUSTMENT CO (CHAS KAUFMAN) ROOMS 17-19 WRIGHT BLDG BERKE	R. L. Polk & Co.
	BERKELEY COLLECTION SERVICE (CHAS KANFMAN)	R. L. Polk & Co.
	CLARK LEO C (FRANCES) DENTIST BERKELEY	R. L. Polk & Co.

FINDINGS

<u>Year</u>	<u>Uses</u>	<u>Source</u>
1933	DICKSON IVAN W JWLR BERKELEY	R. L. Polk & Co.
	HAHN JEAN M TCHRS AGCY BERKELEY	R. L. Polk & Co.
	HARMS SCHOOL OF BUSINESS INC P W HARMS PRES BERKELEY	R. L. Polk & Co.
	HOBSON HERBT H (CAROLINE) SHOW CARDS BERKELEY	R. L. Polk & Co.
	MALLEN ROY E (MONFORT-MCNUTT- MALLEN) AND COML ARTIST BERKELEY R21	R. L. Polk & Co.
	MONFORT-MCNUTT-MALLEN (G W MONFORT G C MCNUTT R E MALLEN) ADVERTISING BER	R. L. Polk & Co.
	NANNINGA TJAART R WHSMN R BERKELEY	R. L. Polk & Co.
	PEOPLE UNITED ORGANIZATION SAML MATSON EXEC SEC BERKELEY RM 22	R. L. Polk & Co.
	SODERBERG ANDW (ANNIE) TAILOR BERKELEY RM7	R. L. Polk & Co.
	SWANSON GEO E CHIROPRACTOR BERKELEY	R. L. Polk & Co.
	WRIGHT BUILDING BERKELEY	R. L. Polk & Co.
1928	h Building	R.L. Polk and Co of California
	f Robt B Jessie mach H	R.L. Polk and Co of California
	Fretchler Foster stdt R	R.L. Polk and Co of California
	Lhevinne Mischa music tch R	R.L. Polk and Co of California
	Mercury Publishing Co The A J Democas mar Thos Argyropoulos tress pubirs The Mercury	R.L. Polk and Co of California
	The Geo Pappas edito R	R.L. Polk and Co of California
	Milloy Thos Jean pntr H	R.L. Polk and Co of California
	Nanninsa Tja Prt R with PG&ECo R	R.L. Polk and Co of California
	HAHN J M TEAOCEBS AGENCY J M tahn Professional Placement for Proressive Klve Teacherg Disclrmintding Service for School Gtl cials	R.L. Polk and Co of California
	2161	R.L. Polk and Co of California
	way Hulda drsmk R	R.L. Polk and Co of California
	Mabel drsmk R	R.L. Polk and Co of California
	h Monte music tch R	R.L. Polk and Co of California
	Royal Crown Hosiery Co Ferdinand Mann mgr	R.L. Polk and Co of California
	Soderberg Andw Annie tailo R	R.L. Polk and Co of California
	Sommer C Rexford Edith gdnr H	R.L. Polk and Co of California

FINDINGS

<u>Year</u>	<u>Uses</u>	<u>Source</u>
1928	Thotomps A O lawye R	R.L. Polk and Co of California
	Berkeley Typewriter Shop	R.L. Polk and Co of California
	FEANCINES INC H P Kuttner Pres R Lercera V Pres F L Kuttner Sec Ladies and Misses Wearing Apparel General Offices	R.L. Polk and Co of California

2162 SHATTUCK AVE

<u>Year</u>	<u>Uses</u>	<u>Source</u>
1991	Betts Richard M & Associates	PACIFIC BELL WHITE PAGES

2163 SHATTUCK AVE

<u>Year</u>	<u>Uses</u>	<u>Source</u>
2000	COLOR EXPRESS	Pacific Bell
1999	COLOR EXPRESS	Cole Information Services
	COLOR EXPRESS	Cole Information Services
1996	COLOR EXPRESS	PACIFIC BELL DIRECTORY
1994	COLOR EXPRESS	Cole Information Services
	COLOR EXPRESS	Cole Information Services
1992	COLOR EXPRESS	PACIFIC BELL DIRECTORY
1991	Block H & R	PACIFIC BELL WHITE PAGES
	Local Offices	PACIFIC BELL WHITE PAGES
1986	V G W HITE JE W E LE RS	PACIFIC BELL WHITE PAGES
	White VLMR	PACIFIC BELL WHITE PAGES
	White V G Jewelers	PACIFIC BELL WHITE PAGES
1980	V G White Jewelers	Pacific Telephone
	WHITE V G JEWELERS	Pacific Telephone
1970	UNITED VOLUNTARY SERVICES THRIFT SHOP BERKELEY	Pacific Telephone Directory
1962	Mode ODay Frock Shop	Pacific Telephone
1955	GOODSON S HEALTH FOOD STORE BERKELEY	The Pacific Telephone & Telegraph Co.
1950	GOODSON S HEALTH FOOD STORE	The Pacific Telephone & Telegraph Co.
1943	Goodson Abr E Fannie health foods	R. L. Polk & Co.
1933	FAHMIE GEO (ZAKIEH) FRUIT BERKELEY	R. L. Polk & Co.
1928	Liggetts Drug Stores	R.L. Polk and Co of California
	h Morse Inc E T Harms pres N O Morse sectreas staty	R.L. Polk and Co of California

FINDINGS

2164 SHATTUCK AVE

<u>Year</u>	<u>Uses</u>	<u>Source</u>
1962	Moss Stores Inc Ingrie & sprtswr	Pacific Telephone
1955	MOSS STORES INC GLOVES & HOSRY	The Pacific Telephone & Telegraph Co.
1950	MOSS STORES INC GLOVES & HOSIERY	The Pacific Telephone & Telegraph Co.
1945	MOSS STORES INC GLOVES & HOSIERY	The Pacific Telephone & Telegraph Co.
1943	MOSS Stores Inc womens furnigs	R. L. Polk & Co.
1938	MOSS STORES INC GLOVES & HOSIERY	Pacific Telephone
1933	PACIFIC STATES SAVINGS & LOAN CO FRANK WILKIN MGR BERKELEY	R. L. Polk & Co.
1928	COMMUNITY BUILDING & LOAN ASSOCIA TION Edward M Marquis Sr Pres Frederick B Peake Sec Mg R	R.L. Polk and Co of California

2165 SHATTUCK AVE

<u>Year</u>	<u>Uses</u>	<u>Source</u>
2017	GNC	Cole Information Services
2014	GNC	Cole Information Services
2009	GENERAL NUTRITION CENTER	Cole Information Services
	GNC	Cole Information Services
2006	GENLNUTRITION CENTER	Haines Company, Inc. Haines Company, Inc.
2004	OCCUPANT UNKNOWN	Cole Information Services
	GOODSONS HEALTH FOODS	Cole Information Services
2000	GENERAL NUTRITION CENTER	Pacific Bell
1999	GOODSONS HEALTH FOODS	Cole Information Services
1996	GOODSON S HEALTH FOODS	PACIFIC BELL DIRECTORY
1994	GOODSONS HEALTH FOODS	Cole Information Services
1992	GOODSON S HEALTH FOOD STORE	PACIFIC BELL DIRECTORY
1991	Goodsons Health Food Store	PACIFIC BELL WHITE PAGES
1986	Wise Stephen	PACIFIC BELL WHITE PAGES
	W ise T	PACIFIC BELL WHITE PAGES
	Goodsons Health Food Store	PACIFIC BELL WHITE PAGES
	GOODSONS HEALTH FOOD STORE	PACIFIC BELL WHITE PAGES
1980	Wise Stephen	Pacific Telephone
	Goodsons Health Food Store	Pacific Telephone
1975	GOODSON S HEALTH FOOD STORE	Pacific Telephone
1970	GOODSON S HEALTH FOOD STORE BERKELEY	Pacific Telephone Directory

FINDINGS

<u>Year</u>	<u>Uses</u>	<u>Source</u>
1962	Goodsons Health Food Store	Pacific Telephone
1955	UNIVERSITY RADIO & ELECTRIC BERKELEY	The Pacific Telephone & Telegraph Co.
1943	Hollis Herbt G Evelyn P radios	R. L. Polk & Co.
1928	FEANCINES INC H P Kuttner Pres R Lercera V Pres F L Kuttner Sec Ladies and Misses Wearing Apparel General Offices Stores	R.L. Polk and Co of California R.L. Polk and Co of California

2168 SHATTUCK AVE

<u>Year</u>	<u>Uses</u>	<u>Source</u>
2009	THE MOLECULAR SCIENCES INSTITUTE INC	Cole Information Services
2006	MOLECULAR SCIENCES INSTITUTE	Haines Company, Inc. Haines Company, Inc. Haines Company, Inc.
2004	MOLECULAR SCIENCES INSTITUTE ROBERT CARLSON MITA DESAI	Cole Information Services Cole Information Services Cole Information Services
2000	STUDENT ADVANTAGE PRINCETON REVIEW 200 MOLECULAR SCIENCES INSTITUTE INC	Pacific Bell Pacific Bell Pacific Bell
1999	MOLECULAR SCIENCES INSTITUTE INCORPORATED CALIFORNIANS FOR RESPONSIBLE GUN LAWS	Cole Information Services Cole Information Services
1996	POPULATION LEADERSHIP PROGRAM WESTERN A DUNN STEPHEN & ASSOCIATES	PACIFIC BELL DIRECTORY PACIFIC BELL DIRECTORY
1994	WALKER, LARONDA WALKER LARONDA HILL & GANS MICHAEL C FERGUSON MICHAEL W ROMAN LAW OFFICES FERGUSON & BERLAND J STOKLEY GRIMES STEPHEN DUNN & ASSOC	Cole Information Services Cole Information Services Cole Information Services Cole Information Services Cole Information Services Cole Information Services Cole Information Services Cole Information Services
1992	ROMAN MICHAEL W GRIMES J STOKLEY A DUNN STEPHEN & ASSOCIATES	PACIFIC BELL DIRECTORY PACIFIC BELL DIRECTORY PACIFIC BELL DIRECTORY

FINDINGS

<u>Year</u>	<u>Uses</u>	<u>Source</u>
1992	300 HILL & GANS	PACIFIC BELL DIRECTORY
	300 FERGUSON MICHAEL C	PACIFIC BELL DIRECTORY
1991	Ferguson & Berland atty	PACIFIC BELL WHITE PAGES
	Ferguson Michael C atty	PACIFIC BELL WHITE PAGES
	GRIME S J S TOKLE Y atty	PACIFIC BELL WHITE PAGES
	Hill Richard Fatty	PACIFIC BELL WHITE PAGES
	Roman Michael W atty	PACIFIC BELL WHITE PAGES
	Dunn Stephen & Associates	PACIFIC BELL WHITE PAGES
1986	General Electric Information Services Company	PACIFIC BELL WHITE PAGES
	GE N E R A L E L E C T R I C S U P P L Y C O	PACIFIC BELL WHITE PAGES
	GRIMES J STOKLEY	PACIFIC BELL WHITE PAGES
	GENERAL ELECTRIC	PACIFIC BELL WHITE PAGES
	INFORMATION SERVICES COMPANY	PACIFIC BELL WHITE PAGES
	300 HILL & CANS	PACIFIC BELL WHITE PAGES
	300 FERGUSON MICHAEL C	PACIFIC BELL WHITE PAGES
	300 BLOOM JUDITH L	PACIFIC BELL WHITE PAGES
	Berland Wm S atty	PACIFIC BELL WHITE PAGES
	Constitution Square Building	PACIFIC BELL WHITE PAGES
	Ferguson & Berland atty	PACIFIC BELL WHITE PAGES
1980	Asian American Bilingual Material Development Center	Pacific Telephone
	Bilingual Service Center	Pacific Telephone
	Lau Center	Pacific Telephone
	Asian American Bilingual Center	Pacific Telephone
	Bilingual Broadcasting Foundation Inc	Pacific Telephone
1975	COWEN J JEFF JR ATTY	Pacific Telephone
1970	AMALGAMATED PROPERTIES INC BERKELEY	Pacific Telephone Directory
	BENNER FREDERIC C ATTY BERKELEY	Pacific Telephone Directory
	BENNER & HARRIS ATTYS BERKELEY	Pacific Telephone Directory
	CALIFORNIA APPLE ADVISORY BOARD BERKELEY	Pacific Telephone Directory
	CAMPBELL J C DR DDS BERKELEY	Pacific Telephone Directory
	COMMITTEE OF CONCERNED ASIAN SCHOLARS BERKELEY	Pacific Telephone Directory
	CURYEA R B DR DDS BERKELEY	Pacific Telephone Directory
	DESCO REALTY CORP BERKELEY	Pacific Telephone Directory

FINDINGS

<u>Year</u>	<u>Uses</u>	<u>Source</u>
1970	EL GRITO-A JOURNAL OF CONTEMPORARY MEXICAN- AMERICAN THOUGHT BERKELEY	Pacific Telephone Directory
	EXCHANGE REALTY BERKELEY	Pacific Telephone Directory
	GREAT WESTERN SAVINGS BUILDING BERKELEY	Pacific Telephone Directory
	HARRIS ARTHUR ATTY BERKELEY	Pacific Telephone Directory
	INSTITUTE OF CONTEMPORARY SOCIAL RESEARCH BERKELEY	Pacific Telephone Directory
	INTERNATIONAL MORTGAGE INVESTMENTS BERKELEY	Pacific Telephone Directory
	QUINTO SOL PUBLICATIONS INC BERKELEY	Pacific Telephone Directory
1962	Western Employers Service Agcy of Oakland	Pacific Telephone
	Western Girl Inc	Pacific Telephone
	Woolsey Building	Pacific Telephone
	Woolsey Properties Inc	Pacific Telephone
	Woolsey Robson & Heidt ofc bldgs	Pacific Telephone
	Arnesen Hildegard J	Pacific Telephone
	Benner Frederic C atty	Pacific Telephone
	Benner & Harris attys	Pacific Telephone
	Dept of Materials & Research	Pacific Telephone
	Campbell J C Dr DDS	Pacific Telephone
	Carollo John A Consulting Engineers	Pacific Telephone
	Curyea R B Dr DDS	Pacific Telephone
	Dickinson Warren Secretarial School	Pacific Telephone
	Exchange Realty	Pacific Telephone
	Gregory Walter L ins	Pacific Telephone
	Harris Arthur atty	Pacific Telephone
	Hoffman E R Calif Div of Highways Berkeley	Pacific Telephone
	Ingold Oswald G atty	Pacific Telephone
	Kidson Beatrice M Mrs	Pacific Telephone
	Poppic Henry atty	Pacific Telephone
	Woolsey Wm H atty	Pacific Telephone
1955	BENNER FREDERIC C ATTY BERKELEY	The Pacific Telephone & Telegraph Co.
	BENNER & HARRIS ATTYS BERKELEY	The Pacific Telephone & Telegraph Co.
	CALIF STATE OF	The Pacific Telephone & Telegraph Co.
	CAMPBELL J C DR DDS BERKELEY	The Pacific Telephone & Telegraph Co.

FINDINGS

<u>Year</u>	<u>Uses</u>	<u>Source</u>
1955	CURYEA R B DR DDS BERKELEY	The Pacific Telephone & Telegraph Co.
	GREEN & MCMAHON BERKELEY	The Pacific Telephone & Telegraph Co.
	GREEN NORMAN M GREEN & MCMAHON BERKELEY	The Pacific Telephone & Telegraph Co.
	GREGORY WALTER L INS BERKELEY	The Pacific Telephone & Telegraph Co.
	HARPER PLACEMENT AGCY BERKELEY	The Pacific Telephone & Telegraph Co.
	HARRIS ARTHUR ATTY BERKELEY	The Pacific Telephone & Telegraph Co.
	HEADMAN FERGUSON & CAROLLO CONSLTNG ENGNRS BERKELEY	The Pacific Telephone & Telegraph Co.
	HOFFMAN E R CALIF DIV OF HIGHWAYS BERKELEY	The Pacific Telephone & Telegraph Co.
	HOUSEHOLD FINANCE CORP	The Pacific Telephone & Telegraph Co.
	INGOLD OSWALD G ATTY BERKELEY	The Pacific Telephone & Telegraph Co.
	KILBOURNE GEO W ATTY BERKELEY	The Pacific Telephone & Telegraph Co.
	MCMAHON HUGH E GREEN & MCMAHON BERKELEY	The Pacific Telephone & Telegraph Co.
	MILLER JOE RL EST BERKELEY	The Pacific Telephone & Telegraph Co.
	PENNSYLVANIA SALT MFG CO OF WASH BERKELEY	The Pacific Telephone & Telegraph Co.
	POPPIC HENRY ATTY BERKELEY	The Pacific Telephone & Telegraph Co.
	ROCKWELL DICK ATTY BERKELEY	The Pacific Telephone & Telegraph Co.
	SCHWEIZER JACK R INS BERKELEY	The Pacific Telephone & Telegraph Co.
	SILVAS CHESTER E INS BERKELEY	The Pacific Telephone & Telegraph Co.
	SWEITZER J R SCHWEIZER JACK R INS BERKELEY	The Pacific Telephone & Telegraph Co.
	WOOLSEY BLDG BERKELEY	The Pacific Telephone & Telegraph Co.
WOOLSEY ROBSON & HEIDT OFC BLDGS BERKELEY	The Pacific Telephone & Telegraph Co.	
WOOLSEY W H WOOLSEY ROBSON & HEIDT BERKELEY	The Pacific Telephone & Telegraph Co.	
1950	JOSEPH C V STEEL BR OKER	The Pacific Telephone & Telegraph Co.
	WOOLSEY W H	The Pacific Telephone & Telegraph Co.
	POPPIC HENRY ATTY	The Pacific Telephone & Telegraph Co.
	HEADMAN FERGUSON & CAROLLO CONSLTNG ENGNRS	The Pacific Telephone & Telegraph Co.
	HOFFMAN E R CALIF DIVISION OF HIGHWAYS	The Pacific Telephone & Telegraph Co.
	INGOLD OSWALD G ATTY	The Pacific Telephone & Telegraph Co.
	MERRILL CHAS E CO	The Pacific Telephone & Telegraph Co.
	SCHWEIZER J R INS	The Pacific Telephone & Telegraph Co.
	SILVAS CHESTER E INS	The Pacific Telephone & Telegraph Co.

FINDINGS

<u>Year</u>	<u>Uses</u>	<u>Source</u>
1950	UNITED STATES GOVERNMENT AGRICULTURE DEPT OF AGRICULTURAL RESEARCH ADMIN AG	The Pacific Telephone & Telegraph Co.
	WOOLSEY BUILDING	The Pacific Telephone & Telegraph Co.
	WOOLSEY ROBSON & HEIDT OFC BLDGS	The Pacific Telephone & Telegraph Co.
	WUERTH EMMA V MUOT COPY SERV	The Pacific Telephone & Telegraph Co.
	BENNER FREDERIC C ATTY	The Pacific Telephone & Telegraph Co.
	SWEITZER J I SCHWEIZER J R INS	The Pacific Telephone & Telegraph Co.
	UNITY MUTUAL LIFE & ACCIDENT INSURANCE CO	The Pacific Telephone & Telegraph Co.
	WUERTH OFFICE AIDS CO	The Pacific Telephone & Telegraph Co.
	ANDERSON SCOTT	The Pacific Telephone & Telegraph Co.
	BEEBE OLGA MRS INS & RL EST	The Pacific Telephone & Telegraph Co.
	CALIF STATE OF (CONTD) DEPT OF PUBLIC HEALTH BUREAU OF ADULT HEALTH	The Pacific Telephone & Telegraph Co.
	CAMPBELL J C DR	The Pacific Telephone & Telegraph Co.
	GREGORY WALTER L INS	The Pacific Telephone & Telegraph Co.
	HARPER AGENCY HARPER PLACEMENT AGCY	The Pacific Telephone & Telegraph Co.
1945	BEEBE OLGA MRS INS & RL EST BERKELEY	The Pacific Telephone & Telegraph Co.
	BERKELEY COMMERCIAL SERVICE BERKELEY	The Pacific Telephone & Telegraph Co.
	CAMPBELL J C DR BERKELEY	The Pacific Telephone & Telegraph Co.
	CITIZEN S TAX SERVICE BERKELEY	The Pacific Telephone & Telegraph Co.
	GOODWIN A R DR BERKELEY	The Pacific Telephone & Telegraph Co.
	GREGORY WALTER L INS BERKELEY	The Pacific Telephone & Telegraph Co.
	INGOLD OSWALD G ATTY BERKELEY	The Pacific Telephone & Telegraph Co.
	UNITED STATES GOVERNMENT	The Pacific Telephone & Telegraph Co.
	UNITED STATES GOVERNMENT	The Pacific Telephone & Telegraph Co.
	UNITED STATES GOVERNMENT	The Pacific Telephone & Telegraph Co.
	UNITED STATES GOVERNMENT	The Pacific Telephone & Telegraph Co.
	WOOLSEY BUILDING BERKELEY	The Pacific Telephone & Telegraph Co.
	WOOLSEY ROBSON & HEIDT OFC BLDGS BERKELEY	The Pacific Telephone & Telegraph Co.
	WOOLSEY W H BERKELEY	The Pacific Telephone & Telegraph Co.
	WUERTH EMMA V STENOGRAPHIC SERV BERKELEY	The Pacific Telephone & Telegraph Co.
1943	Beebe Olga Mrs ins agt	R. L. Polk & Co.
	Elks Building	R. L. Polk & Co.

FINDINGS

<u>Year</u>	<u>Uses</u>	<u>Source</u>
1943	Forest Insect Laboratory Giannini Hall U C Campus Bureau of Plant Industry F O Youngs in chg	R. L. Polk & Co.
	Campbell John C dentist	R. L. Polk & Co.
	ONEILL Jean M ofc	R. L. Polk & Co.
1933	BERKELEY CLINICAL LABORATORY BERKELEY	R. L. Polk & Co.
	CAMPBELL JOHN C DENTIST BERKELEY	R. L. Polk & Co.
	GOLDEN GATE CHIROPRACTIC COLLEGE PERCY PURVIANCE DEAN BERKELEY	R. L. Polk & Co.
	PURVIANCE PERCY DEAN GOLDEN GATE CHIROPRACTIC COLLEGE H BERKELEY	R. L. Polk & Co.
	STURTEVANT LYDIA MUSIC TCHR BERKELEY	R. L. Polk & Co.
	THOMPSON GEORGINA G MRS (THOMPSON & THOMPSON) R BERKELEY	R. L. Polk & Co.
	THOMPSON LORA E (GEORGINA G) (THOMPSON & THOMPSON) H BERKELEY	R. L. Polk & Co.
	THOMPSON & THOMPSON (L E AND G G THOMPSON) CHIROPRACTORS BERKELEY	R. L. Polk & Co.
	UNIVERSITY OF CALIFORNIA EXPERIMENTAL THEATRE DONALD DILDING DIR BERKELEY	R. L. Polk & Co.
	WIBBERLEY DOROTHIE BEAUTY SHOP BERKELEY	R. L. Polk & Co.
1928	Elks Block	R.L. Polk and Co of California
	Hansel Carl ladles tailo R	R.L. Polk and Co of California
	Purviance Percy sec Bkly Chiropractic Co H	R.L. Polk and Co of California
	Sturtevant Lydia vocal tch R	R.L. Polk and Co of California
	Berkeley Chiropractic College Percy Purviance sec	R.L. Polk and Co of California

2169 SHATTUCK AVE

<u>Year</u>	<u>Uses</u>	<u>Source</u>
1962	Lords of Berkeley sprtswr	Pacific Telephone
1955	LORD S SPRTSWR BERKELEY	The Pacific Telephone & Telegraph Co.
1950	BOYS STORE TIE	The Pacific Telephone & Telegraph Co.
	ELLIS RUSSELL JR BOYS STORE THE	The Pacific Telephone & Telegraph Co.
1943	Hatfield Floyd F staty	R. L. Polk & Co.

FINDINGS

<u>Year</u>	<u>Uses</u>	<u>Source</u>
1933	MALKHASIAN CHAS RESTR BERKELEY	R. L. Polk & Co.
	KOLB EDW O BAKERY BERKELEY	R. L. Polk & Co.
1928	Fred L Geneveleve hdw	R.L. Polk and Co of California

2170 SHATTUCK AVE

<u>Year</u>	<u>Uses</u>	<u>Source</u>
2017	ALMARE GELATO ITALIANO	Cole Information Services
2014	ALMARE GELATO ITALIANO	Cole Information Services
2006	GELATOMILANO	Haines Company, Inc.
2004	SEES CANDIES INC	Cole Information Services
2000	SEE S CANDIES	Pacific Bell
1999	SEES CANDIES	Cole Information Services
1996	SEE S CANDIES	PACIFIC BELL DIRECTORY
1994	SEES CANDIES	Cole Information Services
1992	SEE S CANDIES	PACIFIC BELL DIRECTORY
1986	SEES CANDIES INC	PACIFIC BELL WHITE PAGES
1980	SEES CANDIES INC	Pacific Telephone
1970	SEE S CANDIES INC	Pacific Telephone Directory
1962	SEES CANDIES INC	Pacific Telephone
1943	Sees Candy Shops Inc	R. L. Polk & Co.
1933	MEAKER JOHN R (RENATA) RESTR BERKELEY	R. L. Polk & Co.
1928	Meakor John H Rancita restr	R.L. Polk and Co of California

2171 SHATTUCK AVE

<u>Year</u>	<u>Uses</u>	<u>Source</u>
2017	ARTHUR J ARDING III CPA	Cole Information Services
2014	ARDING ARTHUR J III CPA	Cole Information Services
	MARTIN DAVID J	Cole Information Services
2009	ARDING ACCOUNTANCY CORP	Cole Information Services
	ELSON HENRY M MEDIATOR	Cole Information Services
	JOSHEL JUDITH ATTORNEY AT LAW	Cole Information Services
	MARTIN & MARTIN	Cole Information Services
2006	MARTIN DAVID J	Haines Company, Inc.
	ARDING ARTHUR J	Haines Company, Inc.
	JR CPA	Haines Company, Inc.
	ELSON HENRY M	Haines Company, Inc.
	JOSHEL JUDITH	Haines Company, Inc.
2004	LAW OFFICE OF JUDITH JOSHELL	Cole Information Services

FINDINGS

<u>Year</u>	<u>Uses</u>	<u>Source</u>	
2004	ARTHUR J ARDING JR CPA	Cole Information Services	
	MARTIN & MARTIN	Cole Information Services	
2000	MARTIN DAVID J A PROFESSIONAL CORP	Pacific Bell	
	ARDING ARTHUR J JR	Pacific Bell	
1999	ARDING ARTHUR J JR CPA	Cole Information Services	
	BISHOP BONNIE K LAW OFFICE OF	Cole Information Services	
	MARTIN DAVID J A PROFESSIONAL CORPORATION ATTORNEY	Cole Information Services	
1996	MARTIN DAVID J A PROFESSIONAL CORP	PACIFIC BELL DIRECTORY	
	ARDING ARTHUR J JR	PACIFIC BELL DIRECTORY	
1994	MARTIN & MARTIN	Cole Information Services	
	ARTHUR J ARDING JR	Cole Information Services	
1992	MARTIN & MARTIN	PACIFIC BELL DIRECTORY	
	ARDING ARTHUR J JR	PACIFIC BELL DIRECTORY	
1991	Arding Arthur J Jr CPA	PACIFIC BELL WHITE PAGES	
	Ardis L C	PACIFIC BELL WHITE PAGES	
	Martin attys	PACIFIC BELL WHITE PAGES	
	Martin & Martin attys	PACIFIC BELL WHITE PAGES	
	Martin Marvin	PACIFIC BELL WHITE PAGES	
	Martin Edw A Martin & Martin attys	PACIFIC BELL WHITE PAGES	
	Martin & Martin attys	PACIFIC BELL WHITE PAGES	
1986	Martin Edw A Martin & Martin attys	PACIFIC BELL WHITE PAGES	
	Herman Robin A atty	PACIFIC BELL WHITE PAGES	
	Ichinaga Norman CPA	PACIFIC BELL WHITE PAGES	
	Martin & Martin attys	PACIFIC BELL WHITE PAGES	
	Martin Marvin	PACIFIC BELL WHITE PAGES	
	Arding Arthur J Jr CPA	PACIFIC BELL WHITE PAGES	
	MARTIN & MARTIN	PACIFIC BELL WHITE PAGES	
	ARDING ARTHUR J JR	PACIFIC BELL WHITE PAGES	
	1980	Arding Arthur J Jr CPA	Pacific Telephone
		Arding & Ichinaga CPAs	Pacific Telephone
Ichinaga Norman CPA		Pacific Telephone	
Martin David J Martin & Martin attys		Pacific Telephone	
Martin Edw A Martin & Martin attys		Pacific Telephone	
Martin & Martin attys		Pacific Telephone	
Pruett Leo M Martin & Martin attys		Pacific Telephone	
1975	ARDING ARTHUR J JR CPA	Pacific Telephone	
	ARDING & ICIRINAGA CPAS	Pacific Telephone	

FINDINGS

<u>Year</u>	<u>Uses</u>	<u>Source</u>
1975	FRASER ALAN P WULFF-HANSEN & CO SECW-TLES	Pacific Telephone
	DARMS JOHN L JR WULFF-HANSEN & CO SECURTIES	Pacific Telephone
	ICHINAGA NORMAN CPA	Pacific Telephone
	MARTIN DAVID J MARTIN & MARTIN ATTYS	Pacific Telephone
	MARTIN EDW A MARTIN & MARTIN ATTYS	Pacific Telephone
	MARTIN & MARTIN ATTYS	Pacific Telephone
1970	ARDING ARTHUR J JR CPA BERKELEY	Pacific Telephone Directory
	ARDING & ICHINAGA CPAS BERKELEY	Pacific Telephone Directory
	DARMS JOHN L JR WULFF HANSEN & CO SECURTIES BERKELEY	Pacific Telephone Directory
	FRASER ALAN P WULFF-HANSEN & CO SECURTIES BERKELEY	Pacific Telephone Directory
	ICHINAGA NORMAN CPA BERKELEY	Pacific Telephone Directory
	MARTIN DAVID J MARTIN MARTIN & SANFORD ATTYS BERKELEY	Pacific Telephone Directory
	MARTIN EDW A MARTIN MARTIN & SANFORD ATTYS BERKELEY	Pacific Telephone Directory
	MARTIN MARTIN & SANFORD ATTYS BERKELEY	Pacific Telephone Directory
	SANFORD RICHARD M MARTIN MARTIN & SANFORD ATTYS BERKELEY	Pacific Telephone Directory
	WULFF-HANSEN & CO SECURTIES BERKELEY	Pacific Telephone Directory
1962	Hailozian V B archt	Pacific Telephone
	Turoff Hair & Scalp Experts	Pacific Telephone
	Willer Witold T archt	Pacific Telephone
1955	ACADEMIE OF CLASSICAL BALLET BERKELEY	The Pacific Telephone & Telegraph Co.
	BREWSTER FOOD SUPPLEMENT BERKELEY	The Pacific Telephone & Telegraph Co.
	TUROFF HAIR & SCALP EXPERTS BERKELEY	The Pacific Telephone & Telegraph Co.
1950	ETTIBREE AND COMTPANY	The Pacific Telephone & Telegraph Co.
	MILLER ROBT E	The Pacific Telephone & Telegraph Co.
	BERKELEY REALTY BOARD	The Pacific Telephone & Telegraph Co.
	LAMBERT BARBARA P T	The Pacific Telephone & Telegraph Co.
	NATIONAL LIFE & ACCIDENT INS CO	The Pacific Telephone & Telegraph Co.
1945	COLOR PRODUCTIONS BERKELEY	The Pacific Telephone & Telegraph Co.

FINDINGS

<u>Year</u>	<u>Uses</u>	<u>Source</u>
1943	De Benning Arlyn R barber h	R. L. Polk & Co.
	De Benning Naomi E clk r	R. L. Polk & Co.
	Hirsh Karl r	R. L. Polk & Co.
	Lesperance Naomi restrwkr r	R. L. Polk & Co.
	Scheeline Danette r	R. L. Polk & Co.
	Weygers Alex G sculptor	R. L. Polk & Co.
1938	BRONSON O E DR	Pacific Telephone
1933	GARRISON LLOYD O (LOUISE) ORTHOPEDIC APPLIANCES BERKELEY	R. L. Polk & Co.
	GAWNE LALAH G BEAUTY SHOP BERKELEY	R. L. Polk & Co.
1928	Hillegass Dorothy phone opr R	R.L. Polk and Co of California
	Hillegass E Jeanne china decorato R	R.L. Polk and Co of California
	Brodmax Bland A Rina M dentist	R.L. Polk and Co of California
	Kleinecke Ella wid Albt H C S pract	R.L. Polk and Co of California

2172 SHATTUCK AVE

<u>Year</u>	<u>Uses</u>	<u>Source</u>
2017	IKES LOVE & SANDWICHES	Cole Information Services
2014	TOGOS RESTAURANT	Cole Information Services
2009	MRS FIELDS ORIGINAL COOKIES INC	Cole Information Services
	ALL STAR CAFE	Cole Information Services
2006	ALL STAR CAFE	Haines Company, Inc.
2004	MRS FIELDS ORIGINAL COOKIES	Cole Information Services
2000	JAVA CITY BAKERY CAFE	Pacific Bell
1999	JAVA CITY BAKERY CAFE	Cole Information Services
1996	JAVA CITY BAKERY CAFE	PACIFIC BELL DIRECTORY
1994	LA PETITE BOULANGERIE	Cole Information Services
1992	LA PETITE BOULANGERIE	PACIFIC BELL DIRECTORY
1991	La Petite Boulangerie	PACIFIC BELL WHITE PAGES
1986	LA PETITE BOULANGERIE	PACIFIC BELL WHITE PAGES
1933	KEPNER MELVIN J (ANNA) BARBER BERKELEY	R. L. Polk & Co.
	JOHNSON SAML H (MAUDE) SHOE SHINER BERKELEY	R. L. Polk & Co.
1928	Kepner Melvin J Anna barbe R	R.L. Polk and Co of California

2174 SHATTUCK AVE

<u>Year</u>	<u>Uses</u>	<u>Source</u>
2017	SITE FOR SORE EYES	Cole Information Services

FINDINGS

<u>Year</u>	<u>Uses</u>	<u>Source</u>
2014	SITE FOR SORE EYES	Cole Information Services
2009	STERLING VISIONCARE	Cole Information Services
	SITE FOR SORE EYES	Cole Information Services
2006	SITE FOR SORE	Haines Company, Inc.
2004	OCCUPANT UNKNOWN	Cole Information Services
2000	SITE FOR SORE EYES	Pacific Bell
1999	SITE FOR SORE EYES	Cole Information Services
	STERLING VISIONCARE	Cole Information Services
1996	SITE FOR SORE EYES	PACIFIC BELL DIRECTORY
1992	PIERRA ACCESSORIES	PACIFIC BELL DIRECTORY
1991	Pierra Accessories	PACIFIC BELL WHITE PAGES
1986	SHOE WORKS THE	PACIFIC BELL WHITE PAGES
1980	CROWN HALLMARK SHOPS	Pacific Telephone
1975	EXPRESSIONS	Pacific Telephone
1970	MODE O DAY BERKELEY	Pacific Telephone Directory
1933	APPLE LOUIS J (NORINE) RADIO BERKELEY	R. L. Polk & Co.
1928	av Etta L cir Isbrn	R.L. Polk and Co of California
	Marden Winifred W Mrs florist	R.L. Polk and Co of California

2175 SHATTUCK AVE

<u>Year</u>	<u>Uses</u>	<u>Source</u>
2017	NORCAL ACTIONS SPORTS INC	Cole Information Services
2014	NORCAL ACTIONS SPORTS INC	Cole Information Services
2009	THE SPOT	Cole Information Services
	NORCAL ACTION SPORTS	Cole Information Services
2006	THESPOT	Haines Company, Inc.
2004	SPOT	Cole Information Services
2000	SPOT THE	Pacific Bell
1999	NESBITS J CHINA & SILVER	Cole Information Services
1996	J NESBIT S	PACIFIC BELL DIRECTORY
1994	FIRST INTRST BANK	Cole Information Services
1991	New Accounts Loans	PACIFIC BELL WHITE PAGES
	Customer Service	PACIFIC BELL WHITE PAGES
	Day& Night Banking	PACIFIC BELL WHITE PAGES
	Berkeley Office	PACIFIC BELL WHITE PAGES
1986	Berkeley Office	PACIFIC BELL WHITE PAGES
1980	Berkeley Office	Pacific Telephone
1970	UNITED CALIFORNIA BANK	Pacific Telephone Directory

FINDINGS

<u>Year</u>	<u>Uses</u>	<u>Source</u>
1962	FOLEY & BONNY mens wear	Pacific Telephone
1955	FOLEY & BONNY MENS WEAR BERKELEY	The Pacific Telephone & Telegraph Co.
1945	SATHER GATE APPAREL SHOP STORE NO 1 BERKELEY	The Pacific Telephone & Telegraph Co.
1943	Whitehill Moses H Florence N womens furngs	R. L. Polk & Co.
1933	HUSTON LLOYD B (FRANCES) SHOES BERKELEY	R. L. Polk & Co.

2176 SHATTUCK AVE

<u>Year</u>	<u>Uses</u>	<u>Source</u>
2004	JON FREEDMAN	Cole Information Services
	PRINCETON REVIEW	Cole Information Services

2177 SHATTUCK AVE

<u>Year</u>	<u>Uses</u>	<u>Source</u>
2017	FRESCO MEXICAN GRILL	Cole Information Services
	MOHAMMED EHTESABI	Cole Information Services
2014	FRESCO MEXICAN GRILL	Cole Information Services
2009	TWISTERS	Cole Information Services
2006	MRS FIELDSCOOK	Haines Company, Inc.
2004	MRS FIELDS COOKIES	Cole Information Services
2000	A MRS FIELDS COOKIES	Pacific Bell
1999	MRS FIELDS COOKIES	Cole Information Services
1996	A MRS FIELDS COOKIES	PACIFIC BELL DIRECTORY
1994	BERKELEY FLOWER SHOP	Cole Information Services
	MRS FIELDS COOKIES	Cole Information Services
1992	A MRS FIELDS COOKIES	PACIFIC BELL DIRECTORY
1991	Trumpetvine Cards & Gifts	PACIFIC BELL WHITE PAGES
	Mrs Fields Cookies	PACIFIC BELL WHITE PAGES
1986	B TRUMPETVINE PAPER ARTS	PACIFIC BELL WHITE PAGES
	COOKIE MAGOOS	PACIFIC BELL WHITE PAGES
1970	DRU S BRAS & GIRDLES BERKELEY	Pacific Telephone Directory
1962	Norman Mildred Corset Salon	Pacific Telephone
1955	NORMAN MILDRED CORSET SALON BERKELEY	The Pacific Telephone & Telegraph Co.
1943	Kay Del Hat Shop Kate Chisholm Adele Schiller	R. L. Polk & Co.
1933	KAY-DELL HAT SHOP (KATE CHISHOLM DEL SCHILLER) MLNR BERKELEY	R. L. Polk & Co.

FINDINGS

2178 SHATTUCK AVE

<u>Year</u>	<u>Uses</u>	<u>Source</u>
1980	Berkeley Store	Pacific Telephone
1970	SMITHS CLOTHIERS	Pacific Telephone Directory
1962	Branch	Pacific Telephone
1955	WOOLWORTH F W CO 5-10-15C STORES	The Pacific Telephone & Telegraph Co.

2179 SHATTUCK AVE

<u>Year</u>	<u>Uses</u>	<u>Source</u>
1970	WOLF JEWELERS OF BERKELEY BERKELEY	Pacific Telephone Directory
1962	Wolf Jewelers of Berkeley Service L H jwlrs	Pacific Telephone Pacific Telephone
1955	SERVICE L H JWLR BERKELEY POST FRED J WATCH REPRNG BERKELEY	The Pacific Telephone & Telegraph Co. The Pacific Telephone & Telegraph Co.
1950	POST FRED J WATCH REPRNG	The Pacific Telephone & Telegraph Co.
1943	Service Leonard H Margery USA h Service Lewis H Pauline C jwlr Service Margery W S Mrs tchr Bkly Pub Sch r	R. L. Polk & Co. R. L. Polk & Co. R. L. Polk & Co.
1933	GOODSON ABR E (FANNIE) HEALTH FOODS BERKELEY	R. L. Polk & Co.

2180 SHATTUCK AVE

<u>Year</u>	<u>Uses</u>	<u>Source</u>
2014	AT&T	Cole Information Services
2006	CINGULAR WIRELESS	Haines Company, Inc. Haines Company, Inc.
2000	CLOTHESTIME THE	Pacific Bell
1999	CLOTHESTIME THE	Cole Information Services
1996	CLOTHESTIME THE	PACIFIC BELL DIRECTORY
1994	CLOTHES TIME INC	Cole Information Services
1992	CLOTHESTIME THE	PACIFIC BELL DIRECTORY
1991	Clothestime The	PACIFIC BELL WHITE PAGES
1986	CLOTHESTIME THE	PACIFIC BELL WHITE PAGES
1943	Woolworth F W Co dept stores	R. L. Polk & Co.
1933	WOOLWORTH F W CO	R. L. Polk & Co.
1928	Woolworth P W Co 2180	R.L. Polk and Co of California R.L. Polk and Co of California

FINDINGS

2181 SHATTUCK AVE

<u>Year</u>	<u>Uses</u>	<u>Source</u>
2017	JUPITER	Cole Information Services
2009	JUPITER LLC	Cole Information Services
2006	JUPITER	Haines Company, Inc.
2004	JUPITER	Cole Information Services
2000	JUPITER	Pacific Bell
1999	JUPITER	Cole Information Services
1996	JUPITER	PACIFIC BELL DIRECTORY
1994	JUPITER	Cole Information Services
1991	Afghan Cafe	PACIFIC BELL WHITE PAGES
1986	8 TRUMPETVINE TERRACE	PACIFIC BELL WHITE PAGES
	A HUMPHREY YOGURT	PACIFIC BELL WHITE PAGES
1980	MARTINOS	Pacific Telephone
1975	MARTINO S CAFE	Pacific Telephone
1970	OTTER ALBERT M LAMPARD OTTER INC BERKELEY	Pacific Telephone Directory
	LAMPARD OTTER INC BERKELEY	Pacific Telephone Directory
1962	Hatfield Stationery Co	Pacific Telephone
1955	HATFIELD STATIONERY CO BERKELEY	The Pacific Telephone & Telegraph Co.
1950	HATFIELD STATIONERY CO	The Pacific Telephone & Telegraph Co.
	HATFIELD STATIONERY CO	The Pacific Telephone & Telegraph Co.
1945	CLASSIC SHOP THE WOMEN S APPRL BERKELEY	The Pacific Telephone & Telegraph Co.
1943	Donner Maurice Norma F womens clo	R. L. Polk & Co.
	GIBSON Geo P photog	R. L. Polk & Co.
1933	SUMMERS LORETTA MRS LADIES WEAR BERKELEY	R. L. Polk & Co.
1928	Ringholm Herman Hedwig tailo R	R.L. Polk and Co of California

2182 SHATTUCK AVE

<u>Year</u>	<u>Uses</u>	<u>Source</u>
1928	HOGAN Fr 08 COMPANY Hugrh W Hogu Fs Mgr Lumber and i Jilwork	R.L. Polk and Co of California
	E J G & Sons J G Cooper pres Lawrence Cooper sec hdw	R.L. Polk and Co of California

2183 SHATTUCK AVE

<u>Year</u>	<u>Uses</u>	<u>Source</u>
1970	MEIER GEO E ASHJIAN & MEIER ARCHTS BERKELEY	Pacific Telephone Directory

FINDINGS

<u>Year</u>	<u>Uses</u>	<u>Source</u>
1970	ASHJIAN & MEIER ARCHTS BERKELEY	Pacific Telephone Directory
	ASHJIAN HAIG ASHJIAN & MEIER ARCHTS BERKELEY	Pacific Telephone Directory
1950	GIBSON STUDIO OF PHOTOGRAPHY THE	The Pacific Telephone & Telegraph Co.
1943	Wallace Otis S optom	R. L. Polk & Co.
1933	WALLACE OTIS S (MARY) OPTOMETRIST BERKELEY	R. L. Polk & Co.
	GIBSON GEO P PHOTOG BERKELEY	R. L. Polk & Co.
1928	H Reglin Ald W Mildred L show cards	R.L. Polk and Co of California
	Otis S	R.L. Polk and Co of California

2185 SHATTUCK AVE

<u>Year</u>	<u>Uses</u>	<u>Source</u>
1975	DOME CONSTRUCTION CO	Pacific Telephone
1973	LAFAYETTE RADIO ELECTRONICS	Pacific Telephone
1970	L INC LAFAYETTE RADIO ELECTRONICS ASSOCIATE STORES BERKELEY	Pacific Telephone Directory
	LAFAYETTE RADIO ELECTRONICS ASSOCIATE STORES	Pacific Telephone Directory
	LAFAYETTE RADIO ELECTRONICS ASSOCIATE STORES	Pacific Telephone and Telegraph Co
	Lafayette Radio Electronics Associate Stores	Pacific Telephone
1943	Samson Market G M Samson H H Quandt meats	R. L. Polk & Co.
1938	SHATTUCK FRUIT MARKET	Pacific Telephone
1933	SALONITES NICK FRUIT BERKELEY	R. L. Polk & Co.
	SAMSON MARKET (GUS SAMSON HARRY QUANDT) MEATS BERKELEY	R. L. Polk & Co.
	MACMARR STORES OPERATED BY MODERN FOOD CO OFFICE AND PLANT	R. L. Polk & Co.
1928	Washington Nick fruits	R.L. Polk and Co of California
	Market Gus Samson H H Quandt gro and meats	R.L. Polk and Co of California

2187 SHATTUCK AVE

<u>Year</u>	<u>Uses</u>	<u>Source</u>
2017	CVS PHARMACY	Cole Information Services
	TARGET	Cole Information Services
	BATHROOM PLUMBING	Cole Information Services

FINDINGS

<u>Year</u>	<u>Uses</u>	<u>Source</u>
2009	WALGREENS	Cole Information Services
	WALGREENS PHARMACY 3127	Cole Information Services
	WALGREEN DRUG STORES	Cole Information Services
2006	WALGREEN DRUG STORE INFO	Haines Company, Inc.
	WALGREEN DRUG STORES PRSCPTN	Haines Company, Inc.
2004	WALGREENS	Cole Information Services
1999	WALGREEN DRUG STORES STORE INFORMATION	Cole Information Services
	WALGREEN DRUG STORES PRESCRIPTIONS ONLY	Cole Information Services
1994	HIT OR MISS	Cole Information Services
1992	HIT OR MISS	PACIFIC BELL DIRECTORY
1991	Hit Or Miss	PACIFIC BELL WHITE PAGES
	Hitch B	PACIFIC BELL WHITE PAGES
1986	D Berkeley Office	PACIFIC BELL WHITE PAGES
	D Checking Savings Information t	PACIFIC BELL WHITE PAGES
	New Accounts Information	PACIFIC BELL WHITE PAGES
	Operations Teller Information	PACIFIC BELL WHITE PAGES
1980	Berkeley Office	Pacific Telephone
1975	CENTRAL BANK N A	Pacific Telephone
1970	CENTRAL VALLEY NATIONAL BANK	Pacific Telephone Directory
1950	WALLACE & WALLACE CLOTHIERS	The Pacific Telephone & Telegraph Co.
1945	WALLACE & WALLACE CLOTHIERS BERKELEY	The Pacific Telephone & Telegraph Co.
1938	MORRIS PLAN CO	Pacific Telephone

2190 SHATTUCK AVE

<u>Year</u>	<u>Uses</u>	<u>Source</u>
2014	WALGREENS	Cole Information Services
2009	ROSS STORES INC	Cole Information Services
2006	ROSS STORES INC	Haines Company, Inc.
2004	ROSS STORES INC	Cole Information Services
2000	ROSS STORES INC	Pacific Bell
1999	ROSS STORES INCORPORATED	Cole Information Services
1996	ROSS STORES INC	PACIFIC BELL DIRECTORY
1994	ROSS STORES INC	Cole Information Services
1992	PENNEY J C CO INC	PACIFIC BELL DIRECTORY
1991	Custom Decorating	PACIFIC BELL WHITE PAGES

FINDINGS

<u>Year</u>	<u>Uses</u>	<u>Source</u>
1991	Catalog Pickup Information	PACIFIC BELL WHITE PAGES
	No Charge To Calling Party	PACIFIC BELL WHITE PAGES
	Berkeley	PACIFIC BELL WHITE PAGES
1986	Wang Johnson C	PACIFIC BELL WHITE PAGES
	Catalog Pickup Information	PACIFIC BELL WHITE PAGES
	No Charge To Calling Party	PACIFIC BELL WHITE PAGES
	Berkeley	PACIFIC BELL WHITE PAGES
	PENNEY J C CO INC	PACIFIC BELL WHITE PAGES
1980	Berkeley	Pacific Telephone
1975	PENNEY J C CO INC	Pacific Telephone
1970	PENNEY J C CO INC	Pacific Telephone Directory
1962	Berkeley Store	Pacific Telephone
1955	PENNEY J C CO INC	The Pacific Telephone & Telegraph Co.
1950	PENNEY J C CO INC	The Pacific Telephone & Telegraph Co.
1943	stores	R. L. Polk & Co.
1933	PENNEY J C CO INC T E ROBINSON MGR DEPT STORE BERKELEY	R. L. Polk & Co.

2192 SHATTUCK AVE

<u>Year</u>	<u>Uses</u>	<u>Source</u>
1933	HAGEN AUGUSTA MRS WOMEN S DRESSES BERKELEY	R. L. Polk & Co.

2194 SHATTUCK AVE

<u>Year</u>	<u>Uses</u>	<u>Source</u>
1928	2194	R.L. Polk and Co of California
	Tochterman Jos Rose do	R.L. Polk and Co of California

2197 SHATTUCK AVE

<u>Year</u>	<u>Uses</u>	<u>Source</u>
1943	Wickenden Virginia B Mrs antiques	R. L. Polk & Co.
1938	ATLANTIC PAINT & WALLPAPER CO	Pacific Telephone
1933	HARMS & MORSE E T HARMS PRES STATIONERY BERKELEY	R. L. Polk & Co.
1928	R s Mrs Le Norma Arrasmith typewritersand staty	R.L. Polk and Co of California

2198 SHATTUCK AVE

<u>Year</u>	<u>Uses</u>	<u>Source</u>
1943	Sontag Drug Stores	R. L. Polk & Co.

FINDINGS

2199 SHATTUCK AVE

<u>Year</u>	<u>Uses</u>	<u>Source</u>
1992	PENGUIN S PLACE	PACIFIC BELL DIRECTORY
1991	Penguins Place	PACIFIC BELL WHITE PAGES
1945	BURKE W R BURKE JEWELRY BERKELEY	The Pacific Telephone & Telegraph Co.
	BURKE JEWELRY BERKELEY	The Pacific Telephone & Telegraph Co.
1943	BURKE WM R Maude H Jeweler Gold and Silversmith Manufacturer of Fraternity Jewelry Special Order Work Watch Repairing	R. L. Polk & Co.
1933	STARRATT FRED W (RUTH H) OPTOM BERKELEY	R. L. Polk & Co.
	BURKE WM R (MAUDE H) GOLD AND SILVERSMITH MANUFACTURER OF FRATERNITY JEWELR	R. L. Polk & Co.
1928	Seminary Wm R Maude H jwl R	R.L. Polk and Co of California

2200 SHATTUCK AVE

<u>Year</u>	<u>Uses</u>	<u>Source</u>
2017	GAMESTOP	Cole Information Services
2014	GAMESTOP	Cole Information Services
2009	EB GAMES	Cole Information Services
2006	EB GAMES	Haines Company, Inc.
2000	LEE FRANK JEWELERS	Pacific Bell
1999	FRANK LEE JEWELERS LEE FRANK JEWELERS	Cole Information Services
1996	LEE FRANK JEWELERS	PACIFIC BELL DIRECTORY
1994	LEE FRANK JEWELERS	Cole Information Services
1992	LEE FRANK JEWELERS	PACIFIC BELL DIRECTORY
1991	Frank Lee Jewelers Lee Frank Jewelers	PACIFIC BELL WHITE PAGES
	Frank Linda	PACIFIC BELL WHITE PAGES
	Lee Frank Jewelers	PACIFIC BELL WHITE PAGES
1986	FRANK LE E JE W E LE RS Lee Frank Jewelers	PACIFIC BELL WHITE PAGES
	Frank Lester	PACIFIC BELL WHITE PAGES
	Frank Linda	PACIFIC BELL WHITE PAGES
	Marika	PACIFIC BELL WHITE PAGES
	LEE FRANK JEWELERS	PACIFIC BELL WHITE PAGES
1980	FRANK LEE JEWELERS Lee Frank Jewelers	Pacific Telephone
	LEE FRANK JEWELERS	Pacific Telephone
1975	LEE FRANK JEWELERS	Pacific Telephone

FINDINGS

<u>Year</u>	<u>Uses</u>	<u>Source</u>
1970	LEE FRANK JEWELERS BERKELEY	Pacific Telephone Directory
1933	CLAYWORTH JOS C (VESTA M) DRUGS BERKELEY	R. L. Polk & Co.
1928	keley Pharmacy J C Clayworth	R.L. Polk and Co of California

2201 SHATTUCK AVE

<u>Year</u>	<u>Uses</u>	<u>Source</u>
2017	FEDEX OFFICE PRINT & SHIP CENTER	Cole Information Services
2014	FEDEX OFFICE PRINT & SHIP CENTER	Cole Information Services
2004	EDDIE BAUER INC	Cole Information Services
2000	EDDIE BAUER INC	Pacific Bell
1999	EDDIE BAUER INCORPORATED	Cole Information Services
1996	EDY S OF BERKELEY	PACIFIC BELL DIRECTORY
1994	EDYS	Cole Information Services
1992	EDY S OF BERKELEY	PACIFIC BELL DIRECTORY
1991	Edys Of Berkeley	PACIFIC BELL WHITE PAGES
	Pappas Peter Edys Of Berkeley	PACIFIC BELL WHITE PAGES
	Pappas Peter G Jr	PACIFIC BELL WHITE PAGES
1986	Edys Of Berkeley	PACIFIC BELL WHITE PAGES
	Pappas Peter Edys Of Berkeley	PACIFIC BELL WHITE PAGES
	Pappas Peter G Jr	PACIFIC BELL WHITE PAGES
	EDYS OF BERKELEY	PACIFIC BELL WHITE PAGES
1980	Edys Of Berkeley	Pacific Telephone
	Pappas Peter Edys Of Berkeley	Pacific Telephone
1975	EDY S CANDIES & STRLAURANT	Pacific Telephone
1970	EDY S CHARACTER CANDIES & ICE CREAM	Pacific Telephone Directory
1955	EDY S CHARACTER CANDIES	The Pacific Telephone & Telegraph Co.
1945	EDY S CHARACTER CANDIES	The Pacific Telephone & Telegraph Co.
1943	EDY Jos O Grace W Edys Grand Ice Cream Co confy	R. L. Polk & Co.
1938	MORROW S NUT HOUSE	Pacific Telephone
1933	BURNHAM S MARGARET COTTAGE CANDIES G P BALLACHEY PRES-MGR	R. L. Polk & Co.
	DRUCQUER & SONS (EST 1869) JOHN DRUCQUER (LATE OF THE STRAND AND REGENT ST	R. L. Polk & Co.

2202 SHATTUCK AVE

<u>Year</u>	<u>Uses</u>	<u>Source</u>
2017	TEA FEVER	Cole Information Services

FINDINGS

<u>Year</u>	<u>Uses</u>	<u>Source</u>
2014	TEA FEVER	Cole Information Services
2009	PLANET JUICE	Cole Information Services
2006	PLANETJUICE	Haines Company, Inc.
2004	PLANET JUICE	Cole Information Services

2203 SHATTUCK AVE

<u>Year</u>	<u>Uses</u>	<u>Source</u>
1955	SWANSON S GIFTS BERKELEY	The Pacific Telephone & Telegraph Co.
1945	LILLIAN S LADIES READY TO WEAR BERKELEY	The Pacific Telephone & Telegraph Co.
1933	COLUMBIA OUTFITTING CO M B GLICKSMAN MGR CLO BERKELEY	R. L. Polk & Co.
1928	Phone Outfitting Co M B Glicksman mgr clothing	R.L. Polk and Co of California

2204 SHATTUCK AVE

<u>Year</u>	<u>Uses</u>	<u>Source</u>
2017	JOHNS ICE CREAM	Cole Information Services
2014	JOHNS ICE CREAM	Cole Information Services
2006	CREAMERY	Haines Company, Inc.
	COLD STONE	Haines Company, Inc.
2004	COLD STONE CREAMERY	Cole Information Services
1943	Toy Huie L cook r	R. L. Polk & Co.
	Carney Edwin J asst eng Hotel Whitecotton r	R. L. Polk & Co.
	Drummond Lyda M tel opr r	R. L. Polk & Co.
	FISHER Caroline clk r	R. L. Polk & Co.
	FONG Soo cook r	R. L. Polk & Co.
	Gardiner Marriott gas sta r	R. L. Polk & Co.
	Gulin Nick eng Hotel Whitecotton r	R. L. Polk & Co.
	Hardich Rade porter r	R. L. Polk & Co.
	Huie Howard cook r	R. L. Polk & Co.
	Hung Wong Q cook r	R. L. Polk & Co.
	JOHNSON Dolly waiter r	R. L. Polk & Co.
	Levingston Jacob Hotel Whitecotton r	R. L. Polk & Co.
	Merrill Albt F clk r	R. L. Polk & Co.
	Nurney Ada asst hskpr Hotel Whitecotton r	R. L. Polk & Co.
	Sampilo Mariano hsmn r	R. L. Polk & Co.
	Schroeder Gladys cash Hotel Whitecotton r	R. L. Polk & Co.

FINDINGS

2205 SHATTUCK AVE

<u>Year</u>	<u>Uses</u>	<u>Source</u>
1996	PRESTO PRINTS	PACIFIC BELL DIRECTORY
1994	PRESTO PRINTS	Cole Information Services
1992	PRESTO PRINTS	PACIFIC BELL DIRECTORY
1986	PRESTO PRINTS	PACIFIC BELL WHITE PAGES
1980	ANDREWS TRAVEL AGENCY	Pacific Telephone
1975	ANDREWS TRAVEL AGENCY	Pacific Telephone
1962	BERKELEY STYLE CENTER	Pacific Telephone
1945	SWANSON H C SPORT SHOP BERKELEY	The Pacific Telephone & Telegraph Co.
1933	EDY JOS O (GRACE) CONFY	R. L. Polk & Co.

2207 SHATTUCK AVE

<u>Year</u>	<u>Uses</u>	<u>Source</u>
1994	PACIFICA FOUNDATION	Cole Information Services
1992	PACIFICA TELECOMMUNICATION RADIO PROJECT	PACIFIC BELL DIRECTORY
1991	Pacifica Foundation	PACIFIC BELL WHITE PAGES
	Pacifica Telecommunication Radio Project	PACIFIC BELL WHITE PAGES
	Pacin P A	PACIFIC BELL WHITE PAGES
	Pacini Edo	PACIFIC BELL WHITE PAGES
1986	Office	PACIFIC BELL WHITE PAGES
	Studio	PACIFIC BELL WHITE PAGES
	K R & Associates	PACIFIC BELL WHITE PAGES
	KRAP RADIO	PACIFIC BELL WHITE PAGES
	PACIFICA ENGINEERING	PACIFIC BELL WHITE PAGES
	K P F A FM	PACIFIC BELL WHITE PAGES
	PACIFICA FOUNDATION	PACIFIC BELL WHITE PAGES
	PACIFICA DEVELOPMENT	PACIFIC BELL WHITE PAGES
	Pacifica Development	PACIFIC BELL WHITE PAGES
	Pacifica Engineering	PACIFIC BELL WHITE PAGES
1980	Pacifica Foundation	PACIFIC BELL WHITE PAGES
	KPFA Radio Station	Pacific Telephone
	K R E AM 1400	Pacific Telephone
1975	Pacifica Engineering	Pacific Telephone
	K P FA-FM RADIO STATION	Pacific Telephone
1970	PACIFICA ENGINEERING	Pacific Telephone
	K P F A RADIO STN BERKELEY	Pacific Telephone Directory
	PACIFICA FOUNDATION K P F A RADIO STN BERKELEY	Pacific Telephone Directory

FINDINGS

<u>Year</u>	<u>Uses</u>	<u>Source</u>
1945	CALIF TEACHERS ASSOCIATION	The Pacific Telephone & Telegraph Co.
	CALIF TEACHERS ASSOCIATION	The Pacific Telephone & Telegraph Co.
1943	California Teachers Association	R. L. Polk & Co.
1933	GRANT J E PRES GRANT S HYGIENIC FOOD PROD CO R BERKELEY	R. L. Polk & Co.
	GRANT VIVIAN SEC GRANT S HYGIENIC FOOD PROD CO R BERKELEY	R. L. Polk & Co.
	GRANT S HYGIENIC FOOD PRODUCTS CO J E GRANT PRES DRIED FRUITS NUTS AND MFRS	R. L. Polk & Co.
1928	60th Fredk R	R.L. Polk and Co of California
	Greenbank Paul L printer R	R.L. Polk and Co of California
	av Lulu M Mrs rest R	R.L. Polk and Co of California

2209 SHATTUCK AVE

<u>Year</u>	<u>Uses</u>	<u>Source</u>
2017	VERIZON WIRELESS	Cole Information Services
2014	VERIZON WIRELESS	Cole Information Services
2004	GATEWAY INC	Cole Information Services
1955	RICCO WM S BERKELEY	The Pacific Telephone & Telegraph Co.
	BUILDERS ADVERTISING CORP BERKELEY	The Pacific Telephone & Telegraph Co.
	LOCKWOOD FRANCIS A ARCHT BERKELEY	The Pacific Telephone & Telegraph Co.
	RICCO PHOTOGRAPHY BERKELEY	The Pacific Telephone & Telegraph Co.
1950	STOLZ ERNST R	The Pacific Telephone & Telegraph Co.
1945	STOLZ ERNST R BERKELEY	The Pacific Telephone & Telegraph Co.
1943	Hewelcke Hewes David D Jannette electn h	R. L. Polk & Co.
	Stoltz Ernst Virginia drftsmn h	R. L. Polk & Co.
1938	ARONOVICI CAROL P STAGECRAFT STUDIOS	Pacific Telephone
	STAGECRAFT STUDIOS	Pacific Telephone

2211 SHATTUCK AVE

<u>Year</u>	<u>Uses</u>	<u>Source</u>
1992	BERKELEY FLOWER SHOP	PACIFIC BELL DIRECTORY
1991	BE	PACIFIC BELL WHITE PAGES
1980	EXCLUSIVE CHILDRENS FASHIONS	Pacific Telephone
1975	EXCLUSIVE BUTTON CO	Pacific Telephone
1970	EXCLUSIVE CHILDREN S FASHIONS BERKELEY	Pacific Telephone Directory

FINDINGS

<u>Year</u>	<u>Uses</u>	<u>Source</u>
1962	First Five Years The	Pacific Telephone
1955	FIRST FIVE YEARS THE BERKELEY	The Pacific Telephone & Telegraph Co.
1950	EVANS J A TIR & SIIRTMKR	The Pacific Telephone & Telegraph Co.
1945	EVANS J A TLR & SHIRTMKR BERKELEY	The Pacific Telephone & Telegraph Co.
1943	BACHELOR C R Eisenmayer Mens Clothing and Furnishings	R. L. Polk & Co.
1928	11	R.L. Polk and Co of California
	PIGGLY WIGGLY PACIFIC CO INC Andrew Williams Pres Genl Mgr Grocers	R.L. Polk and Co of California

2213 SHATTUCK AVE

<u>Year</u>	<u>Uses</u>	<u>Source</u>
1992	MORIMOTO RAND	PACIFIC BELL DIRECTORY
	MORIMOTO RAND	PACIFIC BELL DIRECTORY
	CALIFORNIA COMPUTER OPTIONS	PACIFIC BELL DIRECTORY
1991	Sweet Jimmies Limousine Service	PACIFIC BELL WHITE PAGES
	Sweet Identity	PACIFIC BELL WHITE PAGES
	Morin Maria	PACIFIC BELL WHITE PAGES
	Morin Eileen	PACIFIC BELL WHITE PAGES
	Morimoto Rand	PACIFIC BELL WHITE PAGES
	Morimoto Rand	PACIFIC BELL WHITE PAGES
	Computer Options Inc	PACIFIC BELL WHITE PAGES
	Calif Conference Credit Union PO Box 5066 Brk	PACIFIC BELL WHITE PAGES
	California Computer Options	PACIFIC BELL WHITE PAGES
1980	Kitchen The	Pacific Telephone
1975	KITCHEN THE	Pacific Telephone
1970	KITCHEN THE BERKELEY	Pacific Telephone Directory
1962	van Waay Parks	Pacific Telephone
1955	TAYLOR S LEATHER GOODS BERKELEY	The Pacific Telephone & Telegraph Co.
1950	TAYLOR S TRSTNK SHOP	The Pacific Telephone & Telegraph Co.
1943	Taylor Wilson B leather gds	R. L. Polk & Co.
1933	TAYLOR SAML (ALICE) TRUNK MFR BERKELEY	R. L. Polk & Co.
1928	Cedar Geo Frieda shoes	R.L. Polk and Co of California

2215 SHATTUCK AVE

<u>Year</u>	<u>Uses</u>	<u>Source</u>
1986	AT POOHS CORNER	PACIFIC BELL WHITE PAGES

FINDINGS

<u>Year</u>	<u>Uses</u>	<u>Source</u>
1986	At Poohs Corner toys & bks	PACIFIC BELL WHITE PAGES
	At Printing	PACIFIC BELL WHITE PAGES
	POOHS CORN E R	PACIFIC BELL WHITE PAGES
1980	AT POOHS CORNER toys & bks	Pacific Telephone
	Poohs Corner	Pacific Telephone
1975	AT POOH S CORNER TOYS & BKS	Pacific Telephone
	POOH S CORAER	Pacific Telephone
1970	PAYLESS WIGS BERKELEY	Pacific Telephone Directory
	SHERWOOD S RECORDS BERKELEY	Pacific Telephone Directory
1962	BURKE W R JEWELRY CO	Pacific Telephone
	Byrd Wm W Burke W R Jwly Co	Pacific Telephone
1955	BURKE JEWELRY CO BERKELEY	The Pacific Telephone & Telegraph Co.
	BURKE W R BURKE JWLRY CO BERKELEY	The Pacific Telephone & Telegraph Co.
1950	BURKE JEWELRY	The Pacific Telephone & Telegraph Co.
	BURKE W R BURKE JEWELRY	The Pacific Telephone & Telegraph Co.
1933	WALK-OVER SHOE STORE J R DOYLE MGR BERKELEY	R. L. Polk & Co.
1928	Straus Beni L Viola optom	R.L. Polk and Co of California
	Park L Adele womens wea R	R.L. Polk and Co of California

2217 SHATTUCK AVE

<u>Year</u>	<u>Uses</u>	<u>Source</u>
1980	Pacifica Foundation	Pacific Telephone
1975	PACIFICA FOUNDATION	Pacific Telephone
1962	Anderson Eloise H Mrs	Pacific Telephone
1955	ANDERSON ELOISE H MRS BERKELEY	The Pacific Telephone & Telegraph Co.
1950	KANE DALE R	The Pacific Telephone & Telegraph Co.
1945	MALLEY HERBERT R BERKELEY	The Pacific Telephone & Telegraph Co.
1943	Sandow Elliott F Marie sculptor h	R. L. Polk & Co.
	KANE Geo Dale USA h	R. L. Polk & Co.
1938	PHILLIPS JOHN C R	Pacific Telephone
	SANDOW ELLIOTT R	Pacific Telephone
1928	Billiman Wm A photog	R.L. Polk and Co of California

02140 SHATTUCK AVE

<u>Year</u>	<u>Uses</u>	<u>Source</u>
1991	Graw Richard	PACIFIC BELL WHITE PAGES

FINDINGS

2119 1/2 SHATTUCK AVE

<u>Year</u>	<u>Uses</u>	<u>Source</u>
1955	WAMPLER TRAIL TRIPS BERKELEY	The Pacific Telephone & Telegraph Co.
	EAST BAY AUTOMATIC LAUNDRY EQUIPMENT CO BERKELEY	The Pacific Telephone & Telegraph Co.
1945	LITTLE THEO J ATTY BERKELEY	The Pacific Telephone & Telegraph Co.
1933	SWENSON ERIC H PHOTO FNSHR BERKELEY	R. L. Polk & Co.

2217 1/2 SHATTUCK AVE

<u>Year</u>	<u>Uses</u>	<u>Source</u>
1933	KALAGHER KITTIE R BERKELEY	R. L. Polk & Co.

SHATTUCK AVE%

2161 SHATTUCK AVE%

<u>Year</u>	<u>Uses</u>	<u>Source</u>
1928	MOBRISON W H A Lucle Manufacturing Jeweler Watchmaker and Engraver Wright Bldg	R.L. Polk and Co of California

SHATTUCK AVEUNEU

2140 SHATTUCK AVEUNEU

<u>Year</u>	<u>Uses</u>	<u>Source</u>
2014	BRIT HADDEN	Cole Information Services
	BRIT HADDEN	Cole Information Services
	BRIT HADDEN	Cole Information Services

SHATTUCK DR

2107 SHATTUCK DR

<u>Year</u>	<u>Uses</u>	<u>Source</u>
1928	Loughborough Stuart F chauf R	R.L. Polk and Co of California

2109 SHATTUCK DR

<u>Year</u>	<u>Uses</u>	<u>Source</u>
1925	SALINGER SERVICE BUREAU	R. L. Polk & Co. of California

2121 SHATTUCK DR

<u>Year</u>	<u>Uses</u>	<u>Source</u>
1925	CALIF TRANSPORTATION CO	R. L. Polk & Co. of California

FINDINGS

2153 SHATTUCK DR

<u>Year</u>	<u>Uses</u>	<u>Source</u>
1945	NORMAND PHOTO SERVICE BERKELEY	The Pacific Telephone & Telegraph Co.

2161 SHATTUCK DR

<u>Year</u>	<u>Uses</u>	<u>Source</u>
1975	GAHTAI RPBEN ARCHT AIA	Pacific Telephone
1925	HAHN J M TEACHERS AGCY	R. L. Polk & Co. of California

2163 SHATTUCK DR

<u>Year</u>	<u>Uses</u>	<u>Source</u>
1945	GOODSON S HEALTH FOODS BERKELEY	The Pacific Telephone & Telegraph Co.

2171 SHATTUCK DR

<u>Year</u>	<u>Uses</u>	<u>Source</u>
1925	DENBIGH B K RL EST & INS	R. L. Polk & Co. of California

2190 SHATTUCK DR

<u>Year</u>	<u>Uses</u>	<u>Source</u>
1928	2190 Jenny Wren Stores Co Inc	R.L. Polk and Co of California R.L. Polk and Co of California

2207 SHATTUCK DR

<u>Year</u>	<u>Uses</u>	<u>Source</u>
1955	K P F A BROADCASTING STATION BERKELEY	The Pacific Telephone & Telegraph Co.
	PACIFICA FOUNDATION K P F A BRDCSTNG STN BERKELEY	The Pacific Telephone & Telegraph Co.

2213 SHATTUCK DR

<u>Year</u>	<u>Uses</u>	<u>Source</u>
1945	TAYLOR S TRUNK SHOP BERKELEY	The Pacific Telephone & Telegraph Co.

SHATTUCK PL

2119 SHATTUCK PL

<u>Year</u>	<u>Uses</u>	<u>Source</u>
1950	CLARK & KRALIEN WATCLHMAKERS	The Pacific Telephone & Telegraph Co.

FINDINGS

2171 SHATTUCK PL

<u>Year</u>	<u>Uses</u>	<u>Source</u>
1920	KEMP MRS NELLIE I CS PR	R. L. Polk & Co. of California

2207 SHATTUCK PL

<u>Year</u>	<u>Uses</u>	<u>Source</u>
1950	GARITALDITAMALE PIR	The Pacific Telephone & Telegraph Co.

SHATTUCK SQ

46 SHATTUCK SQ

<u>Year</u>	<u>Uses</u>	<u>Source</u>
1991	Automated Solution Konsultants	PACIFIC BELL WHITE PAGES
	Braxton La Verne CPA	PACIFIC BELL WHITE PAGES
	California Public Interest Research Group CALPIRG	PACIFIC BELL WHITE PAGES
	California Publishing Institute	PACIFIC BELL WHITE PAGES
	Ginsburg Associates	PACIFIC BELL WHITE PAGES
	Sports Mitt Inc	PACIFIC BELL WHITE PAGES
	Zachary Eileen	PACIFIC BELL WHITE PAGES
1986	Calhoon M	PACIFIC BELL WHITE PAGES
	CALGRAPHICS	PACIFIC BELL WHITE PAGES
	Daily Californian The	PACIFIC BELL WHITE PAGES
	Administration Office	PACIFIC BELL WHITE PAGES
	Classified Ads	PACIFIC BELL WHITE PAGES
	Display Ads	PACIFIC BELL WHITE PAGES
	Editorials	PACIFIC BELL WHITE PAGES
1980	I E ZElectrolysis	PACIFIC BELL WHITE PAGES
	Zachary Eileen	PACIFIC BELL WHITE PAGES
	CUIHC Material & Child Health Council	Pacific Telephone
	California Urban Indian Health Council	Pacific Telephone
1975	INSTITUTE OF READING DEVELOPMENT	Pacific Telephone
	CALIFORNIA URBAN INDIAN HEALTH COUNCIL	Pacific Telephone

48 SHATTUCK SQ

<u>Year</u>	<u>Uses</u>	<u>Source</u>
2017	COPY CENTRAL	Cole Information Services
2014	COPY CENTRAL	Cole Information Services
	FAIR HILL ENTERPRISES	Cole Information Services

FINDINGS

<u>Year</u>	<u>Uses</u>	<u>Source</u>
2009	COPY CENTRAL	Cole Information Services
	AMPCO SYSTEM PARKING	Cole Information Services
	BAY BRIDGE COPY PARTNRS LLC	Cole Information Services
2006	COPYCENTRAL 510 M	Haines Company, Inc.
2004	BASTEN MICRO CONSULTING	Cole Information Services
	SUE WITT	Cole Information Services
	COPY CENTRAL	Cole Information Services
	FAYETTE D ELLIOTT	Cole Information Services
2000	11 SYSTEM PARKING OF NORTHERN CALIFORNIA INC	Pacific Bell
	24 FUNCTIONAL CREATIONS LLC	Pacific Bell
1999	BRAXTON LAVERNE CPA	Cole Information Services
	COPY CENTRAL ADDISON	Cole Information Services
	COPY CENTRAL	Cole Information Services
1996	SUJATHA S INDIAN RESTAURANT & SWEETS	PACIFIC BELL DIRECTORY
	DESKTOP DESIGN CENTER	PACIFIC BELL DIRECTORY
	COPY CENTRAL	PACIFIC BELL DIRECTORY
1994	SUJATHAS INDIAN RESTAURANT	Cole Information Services
	COPY MAT	Cole Information Services
	CHRISTOPHE, ABEBA	Cole Information Services
1992	SUJATHA S INDIAN RESTAURANT & SWEETS	PACIFIC BELL DIRECTORY
	COPYMAT	PACIFIC BELL DIRECTORY
	10 ANTELOPE ISLAND PRESS	PACIFIC BELL DIRECTORY
	23 BRAXTON LAVERNE	PACIFIC BELL DIRECTORY
1991	Droll C	PACIFIC BELL WHITE PAGES
	Equator Model Ships	PACIFIC BELL WHITE PAGES
	Equi I T x	PACIFIC BELL WHITE PAGES
	From Walnut Creek Telephones Cal	PACIFIC BELL WHITE PAGES
	Equi Tex	PACIFIC BELL WHITE PAGES
	Equine Radiographic Services Golden Gate Fields Alby	PACIFIC BELL WHITE PAGES
	Willams Chris	PACIFIC BELL WHITE PAGES
	Sujathas Indian Restaurant	PACIFIC BELL WHITE PAGES
	Brenneis Marty	PACIFIC BELL WHITE PAGES
	Cohousing Company The i	PACIFIC BELL WHITE PAGES
	Cohran J	PACIFIC BELL WHITE PAGES
Cohran Marva S Berkeley	PACIFIC BELL WHITE PAGES	

FINDINGS

<u>Year</u>	<u>Uses</u>	<u>Source</u>
1991	Droid	PACIFIC BELL WHITE PAGES
	Droke Jennifer	PACIFIC BELL WHITE PAGES
	Drolette S L	PACIFIC BELL WHITE PAGES
1986	Brenneis Marty	PACIFIC BELL WHITE PAGES
	Copy Mat Franchise Co	PACIFIC BELL WHITE PAGES
	Droid	PACIFIC BELL WHITE PAGES
	Golden Gate International Trade	PACIFIC BELL WHITE PAGES
	Kim Pacific Sporting Goods	PACIFIC BELL WHITE PAGES
	LATIME RS DE LE CTABLE S	PACIFIC BELL WHITE PAGES
	Suit	PACIFIC BELL WHITE PAGES
	KIM PACIFIC SPORTING GOODS	PACIFIC BELL WHITE PAGES
	COPY MAT	PACIFIC BELL WHITE PAGES
	Dfc	PACIFIC BELL WHITE PAGES
	Goldsmith & Associates	PACIFIC BELL WHITE PAGES
	Ofc	PACIFIC BELL WHITE PAGES
1980	PALMERS CAMERA SHOP	Pacific Telephone
1975	PALMERS CAMERA SHOP	Pacific Telephone
	PALMER S DRUG STORE	Pacific Telephone
	PALMER S DRUG STORE PRESCRIPTION DEPT	Pacific Telephone
1970	PALMERS CAMERA SHOP BERKELEY	Pacific Telephone Directory
	PALMER S DRUG STORE BERKELEY	Pacific Telephone Directory
	PALMER S DRUG STORE PRESCRIPTION DEPT BERKELEY	Pacific Telephone Directory
1962	PALMERS CAMERA SHOP	Pacific Telephone
	Palmers Drug Store	Pacific Telephone
	Prescription Dept	Pacific Telephone
1955	ARTHUR MURRAY DANCE STUDIO BERKELEY	The Pacific Telephone & Telegraph Co.
	LOW COST DRUG STORES	The Pacific Telephone & Telegraph Co.
	LOW COST DRUG STORES	The Pacific Telephone & Telegraph Co.
	MURRAY ARTHUR DANCE STUDIO BERKELEY	The Pacific Telephone & Telegraph Co.
1950	HARRIS ARTHUR ATTY BERKELEY BE RKLY780	The Pacific Telephone & Telegraph Co.
	AMERICANS FOR DEMNOCRATIC ACTION	The Pacific Telephone & Telegraph Co.
	LOW COST DRUG STORES	The Pacific Telephone & Telegraph Co.
	PRINCE LOUIS RARE VIOLINS	The Pacific Telephone & Telegraph Co.
	PUBLIC LOAN CORP	The Pacific Telephone & Telegraph Co.
	TEICHIERT HENRY HARRIS ARTHUR	The Pacific Telephone & Telegraph Co.

FINDINGS

<u>Year</u>	<u>Uses</u>	<u>Source</u>
1945	ANDERSON SCREEN PROCESS SIGNS BERKELEY	The Pacific Telephone & Telegraph Co.
	LOW-COST DRUG STORES BERKELEY	The Pacific Telephone & Telegraph Co.
1938	GAGE A H REAL ESTATE	Pacific Telephone
	HOYT GEORGE H RL EST & INS	Pacific Telephone
	LYON THOMAS A MASSEUR	Pacific Telephone
	MEAGHER W G DR DENTIST	Pacific Telephone
	SHATTUCK IMPROVEMENT CO	Pacific Telephone
	WARNER MARTYN F INSURANCE	Pacific Telephone
1928	MATTHAIS JOHN O CO John O MatthisRealty Loans Insurance	R.L. Polk and Co of California
	Branch Office	R.L. Polk and Co of California
	tuck Square Building	R.L. Polk and Co of California

64 SHATTUCK SQ

<u>Year</u>	<u>Uses</u>	<u>Source</u>
2017	OLDHAM ENGINEERING	Cole Information Services
	SHIP A CAR COST	Cole Information Services
	Z & S BEAUTY STUDIO	Cole Information Services
	SOMA STREAM INTERACTIVE	Cole Information Services
	SUSHI KO LLC	Cole Information Services
	MARINE CORPS RECRUITING	Cole Information Services
2014	OLDHAM ENGINEERING	Cole Information Services
	SHIP A CAR COST	Cole Information Services
	MORGANS CAFE	Cole Information Services
	CALIFORNIA PUBLIC INTEREST RESEARCH	Cole Information Services
	FUTURE PLUS	Cole Information Services
	SOMA STREAM INTERACTIVE	Cole Information Services
	Z & S BEAUTY STUDIO	Cole Information Services
	SUSHI KO LLC	Cole Information Services
	UNITED STATES MARINE CORPS RECRUITIN	Cole Information Services
2009	THE BERKELEY REVIEW	Cole Information Services
	CITY CELL WIRELESS	Cole Information Services
	OLDHAM ENGINEERING	Cole Information Services
	TRU VIDEO INC	Cole Information Services
2006	BUILDING	Haines Company, Inc.
	FREEDOM	Haines Company, Inc.
	WIRELESS	Haines Company, Inc.

FINDINGS

<u>Year</u>	<u>Uses</u>	<u>Source</u>
2006	FUTUREPAGING& CELLULAR	Haines Company, Inc.
	FUTUREPLUS	Haines Company, Inc.
	OLDHAM	Haines Company, Inc.
	ENGINEERING	Haines Company, Inc.
	ON DIAGNOSTICS	Haines Company, Inc.
	SHAMSZAD	Haines Company, Inc.
	CONSTRUCTIONS	Haines Company, Inc.
	DEVLP CO	Haines Company, Inc.
	SUSHIKOG	Haines Company, Inc.
	TRUVIDEO	Haines Company, Inc.
	VITUSA PRODUCTS	Haines Company, Inc.
	Z &S BEAUTY	Haines Company, Inc.
	STUDIO	Haines Company, Inc.
	A COLOR	Haines Company, Inc.
LABORATORY	Haines Company, Inc.	
2004	SUSHI KO	Cole Information Services
	FREEDOM WIRELESS	Cole Information Services
	SHAMSZAD CNSTRCTN & DVLPMNT	Cole Information Services
	BOOKFINDER CO	Cole Information Services
	LIN BARRAL	Cole Information Services
	DUNHAM ENGINEERING	Cole Information Services
	ZIBA PHOTOGRAPHICS	Cole Information Services
	VITUSA PRODUCTS	Cole Information Services
Z & S BEAUTY STUDIO	Cole Information Services	
TRUVIDEO	Cole Information Services	
2000	EEE	Pacific Bell
	Z & S BEAUTY STUDIO	Pacific Bell
	OLDHAM ENGINEERING	Pacific Bell
	SUSHI KO	Pacific Bell
	FUTURE PAGING AND CELLULAR	Pacific Bell
	SHAMSZAD CONSTRUCTION & DEVELOPMENT COMPANY	Pacific Bell
	ZIBA COLOR LABORATORY	Pacific Bell
	NCCARP	Pacific Bell
	A MOVIE IMAGE	Pacific Bell
	101 HAZELNUT	Pacific Bell
210 DUNHAM ENGINEERING	Pacific Bell	
230 SPATIALIGHT OF CALIFORNIA INC	Pacific Bell	

FINDINGS

<u>Year</u>	<u>Uses</u>	<u>Source</u>
1999	DUNHAM ENGINEERING	Cole Information Services
	BRYDEN DAVID LAW OFFICE	Cole Information Services
	Z & S BEAUTY STUDIO	Cole Information Services
	MOVIE IMAGE	Cole Information Services
	FUTURE PAGING & CELLULAR	Cole Information Services
	OLDHAM ENGINEERING	Cole Information Services
	HAZELNUT	Cole Information Services
	CORAL-THE CORAL REEF ALLIANCE	Cole Information Services
	SHAMSZAD CONSTRUCTION & DEVELOPMENT COMPANY	Cole Information Services
	SCA ENVIROMENTAL INCORPORATED	Cole Information Services
	ZIBA COLOR LABORATORY	Cole Information Services
	SUSHI KO	Cole Information Services
1996	Z & S BEAUTY STUDIO	PACIFIC BELL DIRECTORY
	IVANIA TAUSCHE HAIR DESIGNS	PACIFIC BELL DIRECTORY
	SUSHI K O	PACIFIC BELL DIRECTORY
	FUTURE PAGING & CELLULAR	PACIFIC BELL DIRECTORY
	SHAMSZAD CONSTRUCTION & DEVELOPMENT COMPANY	PACIFIC BELL DIRECTORY
	ZIBA COLOR LABORATORY	PACIFIC BELL DIRECTORY
	A MOVIE IMAGE	PACIFIC BELL DIRECTORY
	101 HAZELNUT	PACIFIC BELL DIRECTORY
	107 TOTAL RELEASE THERAPEUTIC BODY WORKS	PACIFIC BELL DIRECTORY
	201 DATAMOCRACY	PACIFIC BELL DIRECTORY
	202 BRYDEN DAVID LAW OFFICE	PACIFIC BELL DIRECTORY
	302 MATERIAL INTEGRITY SOLUTIONS INC	PACIFIC BELL DIRECTORY
1994	DAVID BRYDEN LAW OFFICE	Cole Information Services
	MOVIE IMAGE	Cole Information Services
	BRAVO TECHNOLOGIES INC	Cole Information Services
	SUSHI KO	Cole Information Services
	Z & S BEAUTY STUDIO	Cole Information Services
	SHAMSZAD CONSTRUCTION CO	Cole Information Services
	ZIBA COLOR LABORATORY	Cole Information Services
1992	Z & S BEAUTY STUDIO	PACIFIC BELL DIRECTORY
	KORMOS MATTHEW R	PACIFIC BELL DIRECTORY
	SUSHI KO	PACIFIC BELL DIRECTORY
	SHAMSZAD CONSTRUCTION & DEVELOPMENT COMPANY	PACIFIC BELL DIRECTORY

FINDINGS

<u>Year</u>	<u>Uses</u>	<u>Source</u>	
1992	ZIBA COLOR LABORATORY	PACIFIC BELL DIRECTORY	
	A MOVIE IMAGE	PACIFIC BELL DIRECTORY	
	200 TOTAL CONTACT	PACIFIC BELL DIRECTORY	
1991	Shamszad Construction & Development Company	PACIFIC BELL WHITE PAGES	
	Sushi Ko	PACIFIC BELL WHITE PAGES	
	Total Contact	PACIFIC BELL WHITE PAGES	
	Total Information Management Corp	PACIFIC BELL WHITE PAGES	
	Total Quality Products	PACIFIC BELL WHITE PAGES	
	Z & S Beauty Studio	PACIFIC BELL WHITE PAGES	
	ZYC Collection	PACIFIC BELL WHITE PAGES	
	LABORATORY	PACIFIC BELL WHITE PAGES	
1986	MORGANS CAFE	PACIFIC BELL WHITE PAGES	
	VISAGE	PACIFIC BELL WHITE PAGES	
	SUSHI KO	PACIFIC BELL WHITE PAGES	
	COMMAND PERFORMANCE	PACIFIC BELL WHITE PAGES	
	ZIBA COLOR LABORATORY	PACIFIC BELL WHITE PAGES	
	KAPLAN STANLEY H EDUCATIONAL CENTER	PACIFIC BELL WHITE PAGES	
	200 TOTAL CONTACT	PACIFIC BELL WHITE PAGES	
	Command Performance	PACIFIC BELL WHITE PAGES	
	Kaplan Educational Center	PACIFIC BELL WHITE PAGES	
	KAPLAN S TAN LE Y H E DUCATION AL CE N TE R	PACIFIC BELL WHITE PAGES	
	Morgans Cafe	PACIFIC BELL WHITE PAGES	
	S TAN LE Y H KAPLAN E DUCATION AL CE N TE R LTD	PACIFIC BELL WHITE PAGES	
	Sushi Ko	PACIFIC BELL WHITE PAGES	
	I Total Decadence	PACIFIC BELL WHITE PAGES	
	i Visage	PACIFIC BELL WHITE PAGES	
	Visalli Jere	PACIFIC BELL WHITE PAGES	
	Visarraga Iman	PACIFIC BELL WHITE PAGES	
	LABORATORY	PACIFIC BELL WHITE PAGES	
	1980	Command Performance	Pacific Telephone
		Morgans Cafe	Pacific Telephone
Visage		Pacific Telephone	
Ziba Photographics		Pacific Telephone	
1970	ROOS ATKINS CLTHNG	Pacific Telephone Directory	
1962	Berkeley Store	Pacific Telephone	

FINDINGS

<u>Year</u>	<u>Uses</u>	<u>Source</u>
1955	ROOS BROS MEN S WOMEN S BOY S CLTHNG	The Pacific Telephone & Telegraph Co.
1950	ROOS BROS INC OUTFITTERS	The Pacific Telephone & Telegraph Co.
1945	ROOS BROS INC OUTFITTERS	The Pacific Telephone & Telegraph Co.
	ROOS BROS INC OUTFITTERS	The Pacific Telephone & Telegraph Co.
1943	Berkeley Store	R. L. Polk & Co.
1938	ROOS BROS INC OUTFITTERS	Pacific Telephone

80 SHATTUCK SQ

<u>Year</u>	<u>Uses</u>	<u>Source</u>
2017	COMPUTERLAND	Cole Information Services
2014	COMPUTERLAND	Cole Information Services
2009	ANIME V	Cole Information Services
2006	ANIMEV	Haines Company, Inc.
2000	SILVER LAKE GIFT	Pacific Bell
1999	SILVER LAKE GIFT	Cole Information Services

82 SHATTUCK SQ

<u>Year</u>	<u>Uses</u>	<u>Source</u>
2017	GOLDSTONE MANAGEMENT	Cole Information Services
2014	GOLDSTONE MANAGEMENT	Cole Information Services
2009	KATES KOUTURE BRIDAL	Cole Information Services
2006	SUPERTECH	Haines Company, Inc.
2004	OCCUPANT UNKNOWN	Cole Information Services
2000	ZEBRA TRADING CO	Pacific Bell
	ZEBRA TRADING COMPANY	Pacific Bell
1999	ROMANTIC NOTIONS	Cole Information Services
1996	ROMANTIC NOTIONS	PACIFIC BELL DIRECTORY
1994	STUDENT TRAVEL STA	Cole Information Services
1992	STUDENT TRAVEL-S T A	PACIFIC BELL DIRECTORY
1991	Students At Risk Resource Network The	PACIFIC BELL WHITE PAGES
	Student Travel S T A	PACIFIC BELL WHITE PAGES
	S TA Student Travel	PACIFIC BELL WHITE PAGES
1986	Tobys Toy Store	PACIFIC BELL WHITE PAGES
	TOBYS TOY STORE	PACIFIC BELL WHITE PAGES
1980	Birdies Toy House	Pacific Telephone
1975	BIRDIE S TOY HOUSE	Pacific Telephone
1970	BIRDIE S TOY HOUSE BERKELEY	Pacific Telephone Directory
1962	Birdies Toy House	Pacific Telephone

FINDINGS

<u>Year</u>	<u>Uses</u>	<u>Source</u>
1955	BABITZ HARRY H THE TOY SHOP BERKELEY	The Pacific Telephone & Telegraph Co.
	TOY SHOP THE BERKELEY	The Pacific Telephone & Telegraph Co.
1950	TIPTON INC FABRICS	The Pacific Telephone & Telegraph Co.

86 SHATTUCK SQ

<u>Year</u>	<u>Uses</u>	<u>Source</u>
1945	SHATTUCK SWUARE BARBER SHOP BERKELEY	The Pacific Telephone & Telegraph Co.
1943	Riggio Michl Josephine barber	R. L. Polk & Co.
1938	SHATTUCK SQUARE BARBER SHOP	Pacific Telephone

88 SHATTUCK SQ

<u>Year</u>	<u>Uses</u>	<u>Source</u>
1945	MORRISON W H JEWELER & WATCHMAKER BERKELEY	The Pacific Telephone & Telegraph Co.
1943	MORRISONS W H Morrison Manufacturing Jeweler Watchmaker and Engraver	R. L. Polk & Co.
1938	MORRISON W H JEWELER & WATCHMAKER	Pacific Telephone
1933	MORRISON W H (A LUCILLE) MANUFACTURING JEWELER WATCHMAKER AND ENGRAVER BE	R. L. Polk & Co.
1928	Blake Schueler & Keith J F Anderson H J Schueler J W Keith real est	R.L. Polk and Co of California

92 SHATTUCK SQ

<u>Year</u>	<u>Uses</u>	<u>Source</u>
2017	SUBWAY	Cole Information Services
2014	SUBWAY SANDWICHES	Cole Information Services
2009	SUBWAY SANDWICHES & SALADS	Cole Information Services
	SUBWAY OF BERKELEY	Cole Information Services
2006	SALADS	Haines Company, Inc.
	SANDWICHESS	Haines Company, Inc.
	SUBWAY	Haines Company, Inc.
2004	OCCUPANT UNKNOWN	Cole Information Services
	SUBWAY SANDWICHES & SALADS	Cole Information Services
2000	SUBWAY SANDWICHES & SALADS	Pacific Bell
1999	SUBWAY SANDWICHES & SALADS	Cole Information Services
	BERKELEY SUBWAY SANDWICHES	Cole Information Services
1996	SUBWAY SANDWICHES & SALADS	PACIFIC BELL DIRECTORY
1994	SUBWAY SANDWICHES & SALADS	Cole Information Services

FINDINGS

<u>Year</u>	<u>Uses</u>	<u>Source</u>
1992	SUBWAY SANDWICHES & SALADS	PACIFIC BELL DIRECTORY
1991	Subway Sandwiches & Salads	PACIFIC BELL WHITE PAGES
1945	MACDOUGALL S BERKELEY FLORIST BERKELEY	The Pacific Telephone & Telegraph Co.
	BERKELEY FLORIST MAC DOUGALL S BERKELEY	The Pacific Telephone & Telegraph Co.
1943	Mac Dougall Robt T Maud H florist	R. L. Polk & Co.
1938	RICHARDS BEAUTY SERVICE	Pacific Telephone

96 SHATTUCK SQ

<u>Year</u>	<u>Uses</u>	<u>Source</u>
1945	NEW YORK FUR CO BERKELEY	The Pacific Telephone & Telegraph Co.
1943	Wooghalter Isaac Yetta furrier	R. L. Polk & Co.
1938	FUR SHOPPE THE	Pacific Telephone

98 SHATTUCK SQ

<u>Year</u>	<u>Uses</u>	<u>Source</u>
1945	SANTA FE RAILWAY BERKELEY	The Pacific Telephone & Telegraph Co.
1943	Atchison Topeka & Santa Fe Railway Co	R. L. Polk & Co.
1938	SANTA FE RAILWAY INFORMATION & ALL DEPARTMENTS	Pacific Telephone
1933	ATCHISON TOPEKA & SANTA FE RY CO (BKLY TICKET OFFICE) W J CLENDENIN PASS AG	R. L. Polk & Co.

2101 SHATTUCK SQ

<u>Year</u>	<u>Uses</u>	<u>Source</u>
1945	REALTO CIGAR STORE BERKELEY	The Pacific Telephone & Telegraph Co.
	HOMES LOAN CORP BERKELEY	The Pacific Telephone & Telegraph Co.
	GOSLING G T MRS MASON-MCDUFFIE CO RLTRS BERKELEY	The Pacific Telephone & Telegraph Co.
1938	REALTO CIGAR STORE	Pacific Telephone
	HOMES LOAN CORP	Pacific Telephone
	BERKELEY GUARANTEE BLDG & LOAN ASSN	Pacific Telephone
	MASON-MCDUFFIE CO REALTORS	Pacific Telephone
1925	SIEGHOLD HENRY C	R. L. Polk & Co. of California
	REALTO CIGAR STORE	R. L. Polk & Co. of California
1920	SIEGHOLD HENRY C	R. L. Polk & Co. of California
	REALTO CIGAR STORE	R. L. Polk & Co. of California

FINDINGS

2103 SHATTUCK SQ

<u>Year</u>	<u>Uses</u>	<u>Source</u>
1925	STUDENTS STORAGE SERV	R. L. Polk & Co. of California
1920	ORPHEUM GRILL	R. L. Polk & Co. of California

2105 SHATTUCK SQ

<u>Year</u>	<u>Uses</u>	<u>Source</u>
1925	VARSITY HABERDASHERY	R. L. Polk & Co. of California

2109 SHATTUCK SQ

<u>Year</u>	<u>Uses</u>	<u>Source</u>
1945	VERNON HOTEL BERKELEY	The Pacific Telephone & Telegraph Co.
	CRAIL HOTEL SEE VERNON HOTEL BERKELEY	The Pacific Telephone & Telegraph Co.
1925	HOTEL CRAIL	R. L. Polk & Co. of California
	CRAIL HOTEL	R. L. Polk & Co. of California
1920	HOTEL CRAIL	R. L. Polk & Co. of California
	NICHOLS MRS R L R	R. L. Polk & Co. of California

2111 SHATTUCK SQ

<u>Year</u>	<u>Uses</u>	<u>Source</u>
1938	TOWN HOUSE RESTAURANT	Pacific Telephone
1920	AMER DISTRICT TELEGRAPH CO MESSENGER DEPT	R. L. Polk & Co. of California

2113 SHATTUCK SQ

<u>Year</u>	<u>Uses</u>	<u>Source</u>
1945	GOLDEN CRISP COFFEE SHOP BERKELEY	The Pacific Telephone & Telegraph Co.
1938	GOLDEN CRISP DONUT SHOP	Pacific Telephone

2115 SHATTUCK SQ

<u>Year</u>	<u>Uses</u>	<u>Source</u>
1925	POSTAL TELEGRAPH & CABLE CO	R. L. Polk & Co. of California

2119 SHATTUCK SQ

<u>Year</u>	<u>Uses</u>	<u>Source</u>
1962	Swenson Eric H kodak finishing	Pacific Telephone
1950	KRAHEN & CLARK WATCHMAKERS	The Pacific Telephone & Telegraph Co.
1945	KRAHEN & CLARK WATCHMAKERS BERKELEY	The Pacific Telephone & Telegraph Co.
	CLARK & KRAHEN WATCHMAKERS BERKELEY	The Pacific Telephone & Telegraph Co.

FINDINGS

<u>Year</u>	<u>Uses</u>	<u>Source</u>
1938	KRAHEN & CLARK WATCHMAKERS	Pacific Telephone
1925	ASARO J D TAILOR	R. L. Polk & Co. of California

2121 SHATTUCK SQ

<u>Year</u>	<u>Uses</u>	<u>Source</u>
1938	PELAROQUE REALTY CO	Pacific Telephone
1925	OAKLAND BERKELEY SIGHTSEEING CO	R. L. Polk & Co. of California
	OAKLAND TRIBUNE PUB CO	R. L. Polk & Co. of California
	TRIBUNE PUBLISHING CO	R. L. Polk & Co. of California
	WARREN CHENEY CO INC RL EST & INS	R. L. Polk & Co. of California
	YALE HARVARD TICKET OFFICE	R. L. Polk & Co. of California
	CAMP CURRY	R. L. Polk & Co. of California
	MULLER H R RL EST	R. L. Polk & Co. of California
	CRABTREE S TRAVEL OFFICE	R. L. Polk & Co. of California
	HARVARD YALE TICKET OFFICE	R. L. Polk & Co. of California
	LOS ANGELES STEAMSHIP CO	R. L. Polk & Co. of California
	MT TAMALPAIS & MUIR WOODS R R	R. L. Polk & Co. of California

2122 SHATTUCK SQ

<u>Year</u>	<u>Uses</u>	<u>Source</u>
1938	O NEILL & MOORE ELECTRICAL APPLIANCES	Pacific Telephone
	O NEILL J M MOORE & O NEILL ELECT APPLIANCES	Pacific Telephone
	NU-ENAMEL BERKELEY AGENCY PAINTS	Pacific Telephone
	MUSIC SHOPPE THE SEE MOORE & O NEILL ELECT APPLIANCES	Pacific Telephone
	TAPPAN STOVE AGCY	Pacific Telephone
	KELVINATOR AGENCY ELECT REFRIG	Pacific Telephone
	INGOLD OSWALD G ATTY	Pacific Telephone
	STROMBERG-CARLSON CO AGENCY RADIOS	Pacific Telephone
	MOORE & O NEILL ELECTRICAL APPLIANCES	Pacific Telephone

2123 SHATTUCK SQ

<u>Year</u>	<u>Uses</u>	<u>Source</u>
1938	FIDELITY ACCEPTANCE CORP	Pacific Telephone
	FIDELITY ACCEPTANCE & THRIFT CO	Pacific Telephone

FINDINGS

2125 SHATTUCK SQ

<u>Year</u>	<u>Uses</u>	<u>Source</u>
1945	WESTERN UNION TELEGRAPH CO	The Pacific Telephone & Telegraph Co.
1938	WESTERN UNION TELEGRAPH CO	Pacific Telephone
1925	AMER DISTRICT TELEGRAPH CO	R. L. Polk & Co. of California
	WESTERN UNION TELEGRAPH CO	R. L. Polk & Co. of California
1920	SCHLUETER A & CO BR	R. L. Polk & Co. of California

2127 SHATTUCK SQ

<u>Year</u>	<u>Uses</u>	<u>Source</u>
1928	av Fred driver U 7 C Exp & Stg Co R	R.L. Polk and Co of California

2140 SHATTUCK SQ

<u>Year</u>	<u>Uses</u>	<u>Source</u>
1945	CRANE HOMER W DR	The Pacific Telephone & Telegraph Co.
1943	Crane Homer W Jessie E phys	R. L. Polk & Co.
	Williams Lorna osteo	R. L. Polk & Co.
	EDWARDS Jesse C Mary P phys	R. L. Polk & Co.
1938	CRANE HOMER W DR	Pacific Telephone
	CRANE J A DR	Pacific Telephone
1933	SWINFORD KATE A C S PRACT BERKELEY RM 1011	R. L. Polk & Co.
1928	Hodel Edmund J Isabel lawye R	R.L. Polk and Co of California

2142 SHATTUCK SQ

<u>Year</u>	<u>Uses</u>	<u>Source</u>
1920	PORTER & YOUNG RL EST	R. L. Polk & Co. of California
	BERTIN S CLEANING & DYEING WORKS	R. L. Polk & Co. of California

2146 SHATTUCK SQ

<u>Year</u>	<u>Uses</u>	<u>Source</u>
1925	JONES W D DRY GOODS	R. L. Polk & Co. of California
1920	MILLS CO RL EST & INS	R. L. Polk & Co. of California

2148 SHATTUCK SQ

<u>Year</u>	<u>Uses</u>	<u>Source</u>
1925	BRIGGS J E FLORIST	R. L. Polk & Co. of California
1920	KEY GROCERY CO	R. L. Polk & Co. of California
	LA JEUNESSE H V GROC	R. L. Polk & Co. of California

FINDINGS

2153 SHATTUCK SQ

<u>Year</u>	<u>Uses</u>	<u>Source</u>
1950	NORMAND PHOTO SERVICE	The Pacific Telephone & Telegraph Co.

2154 SHATTUCK SQ

<u>Year</u>	<u>Uses</u>	<u>Source</u>
1938	GRANT W T CO	Pacific Telephone

2156 SHATTUCK SQ

<u>Year</u>	<u>Uses</u>	<u>Source</u>
1928	low Kenneth E Mabel osteopath	R.L. Polk and Co of California

2160 SHATTUCK SQ

<u>Year</u>	<u>Uses</u>	<u>Source</u>
1950	LEED S SHOE STORE	The Pacific Telephone & Telegraph Co.
1945	LEED S SHOE STORE BERKELEY	The Pacific Telephone & Telegraph Co.
1938	LEED S SHOE STORE	Pacific Telephone

2161 SHATTUCK SQ

<u>Year</u>	<u>Uses</u>	<u>Source</u>
1955	HARMS SCHOOL OF BUSINESS INC BERKELEY	The Pacific Telephone & Telegraph Co.
1950	HARMS SCHOOL OF BUSINESS INC	The Pacific Telephone & Telegraph Co.
1945	ERSKINE JAZZ PIANO STUDIO BERKELEY	The Pacific Telephone & Telegraph Co.
	HARMS SCHOOL OF BUSINESS INC BERKELEY	The Pacific Telephone & Telegraph Co.
1938	ALCOSTA CREDIT ADJUSTMENT CO	Pacific Telephone
	HARMS SCHOOL OF BUSINESS INC	Pacific Telephone
1933	MOSES MONTAGUE EMP U S BUR OF PUB ROADS R BERKELEY	R. L. Polk & Co.
1928	Summer Chas R Edith gdnr H	R.L. Polk and Co of California
1925	SETTLEMAYER & GRIDLEY STOCK BROKERS	R. L. Polk & Co. of California
	SODERBERG A TLR	R. L. Polk & Co. of California
	WAKEMAN MISS HELEN STENOG TCHR	R. L. Polk & Co. of California
	WHITFLE PAUL L R	R. L. Polk & Co. of California
	WRIGHT BLDG	R. L. Polk & Co. of California
	CALFEE BURKE S	R. L. Polk & Co. of California
	DOHERTY MARTIN A D C	R. L. Polk & Co. of California
	FONTAINE MRS JESSIE HAIRDRESSING	R. L. Polk & Co. of California

FINDINGS

<u>Year</u>	<u>Uses</u>	<u>Source</u>
1925	GREIG DR THOS	R. L. Polk & Co. of California
	MORRISON W H MFGR JWLR	R. L. Polk & Co. of California
	NANNINGA T R R	R. L. Polk & Co. of California
1920	PAC AERONAUTICS	R. L. Polk & Co. of California
	SODERBERG A TLR	R. L. Polk & Co. of California
	WHITFIE PAUL L R	R. L. Polk & Co. of California

2163 SHATTUCK SQ

<u>Year</u>	<u>Uses</u>	<u>Source</u>
1938	GOODSON S HEALTH FOODS	Pacific Telephone
1925	HARMS & MORSE INC	R. L. Polk & Co. of California
1920	HARMS & MORSE INC	R. L. Polk & Co. of California

2165 SHATTUCK SQ

<u>Year</u>	<u>Uses</u>	<u>Source</u>
1955	HOLLIS HERBERT G UNIVERSITY RADIO & ELECTRIC BERKELEY	The Pacific Telephone & Telegraph Co.
1950	UNIVERSITY RADIO & ELECTRIC HOLLIS HERBERT G UNIVERSITY RADIO & ELECTRIC	The Pacific Telephone & Telegraph Co. The Pacific Telephone & Telegraph Co.
1945	UNIVERSITY RADIO & ELECTRIC BERKELEY HOLLIS HERBERT G UNIVERSITY RADIO & ELECTRIC BERKELEY	The Pacific Telephone & Telegraph Co. The Pacific Telephone & Telegraph Co.
1938	UNIVERSITY RADIO & ELECTRIC BERKELEY RADIO REPAIR SERVICE	Pacific Telephone Pacific Telephone
1925	HYMANS WOMEN S SHOP	R. L. Polk & Co. of California
1920	LESSER MRS J R HYMAN LADIES SHOP	R. L. Polk & Co. of California R. L. Polk & Co. of California

2168 SHATTUCK SQ

<u>Year</u>	<u>Uses</u>	<u>Source</u>
1945	UNITED STATES GOVERNMENT	The Pacific Telephone & Telegraph Co.
1943	Ingold Oswald G lawyer	R. L. Polk & Co.
1938	UNITED STATES GOVERNMENT HANSEL CARL R GOODWIN A R DR CAMPBELL JOHN C DR DOROTHIE S MARCEL SHOP	Pacific Telephone Pacific Telephone Pacific Telephone Pacific Telephone Pacific Telephone
1925	BERNHARDT G L R DRAEGER HELEN S R	R. L. Polk & Co. of California R. L. Polk & Co. of California

FINDINGS

<u>Year</u>	<u>Uses</u>	<u>Source</u>
1925	CLARKE HAMILTON R	R. L. Polk & Co. of California
	HANSEL CARL LADIES TLR	R. L. Polk & Co. of California
	BERKELEY CHIROPRACTIC COLLEGE	R. L. Polk & Co. of California
	ROSS P H	R. L. Polk & Co. of California
	STURTEVANT LYDIA R	R. L. Polk & Co. of California
	TAYLOR W N DENTIST	R. L. Polk & Co. of California
1920	STURTEVANT LYDIA R	R. L. Polk & Co. of California
	ESTERLY CALVIN	R. L. Polk & Co. of California
	BERKELEY BUS COLLEGE	R. L. Polk & Co. of California

2169 SHATTUCK SQ

<u>Year</u>	<u>Uses</u>	<u>Source</u>
1945	HATFIELD STATIONERY CO BERKELEY	The Pacific Telephone & Telegraph Co.
1938	HARMS & MORSE INC	Pacific Telephone
	HINK S TRAVEL BUREAU SEE CONTINENTAL TRAVEL SERVICE	Pacific Telephone
	PAYN S PEN SERVICE FOUNTAIN PEN REPAIRS	Pacific Telephone
	CONTINENTAL TRAVEL SERVICE	Pacific Telephone
1925	STOVE STORE THE	R. L. Polk & Co. of California
	BUTTERFIELD F L STOVES	R. L. Polk & Co. of California
1920	STOVE STORE THE	R. L. Polk & Co. of California
	BUTTERFIELD F L STOVES	R. L. Polk & Co. of California

2170 SHATTUCK SQ

<u>Year</u>	<u>Uses</u>	<u>Source</u>
1955	SEE S CANDIES INC	The Pacific Telephone & Telegraph Co.
1945	SEE S CANDLES INC	The Pacific Telephone & Telegraph Co.
1925	BANKER A S	R. L. Polk & Co. of California
	BERKELEY AUTO SERV CO	R. L. Polk & Co. of California
1920	BERKELEY AUTO SERV CO	R. L. Polk & Co. of California
	BANKER A S	R. L. Polk & Co. of California

2171 SHATTUCK SQ

<u>Year</u>	<u>Uses</u>	<u>Source</u>
1938	WEYGERS ALEXANDER G R	Pacific Telephone
1925	BERKELEY PLEATING SHOP	R. L. Polk & Co. of California
	DUCKETT & EVERTS DENTISTS	R. L. Polk & Co. of California
	SPARKS DR P A	R. L. Polk & Co. of California
	PUGH EMILY J C S PR	R. L. Polk & Co. of California

FINDINGS

<u>Year</u>	<u>Uses</u>	<u>Source</u>
1920	MEDCRAFT H C DENTIST	R. L. Polk & Co. of California
	BERKELEY PLEATING SHOP	R. L. Polk & Co. of California

2174 SHATTUCK SQ

<u>Year</u>	<u>Uses</u>	<u>Source</u>
1925	MILLS CHAS B CO INS	R. L. Polk & Co. of California
	MILLS CHAS B INS	R. L. Polk & Co. of California

2175 SHATTUCK SQ

<u>Year</u>	<u>Uses</u>	<u>Source</u>
1938	CHELSEA SHOP THE	Pacific Telephone
1925	MAIDEN S DAIRY LUNCH	R. L. Polk & Co. of California
1920	CAL GROCERTERIA	R. L. Polk & Co. of California

2177 SHATTUCK SQ

<u>Year</u>	<u>Uses</u>	<u>Source</u>
1950	KAY DEL HAT SHOP THE	The Pacific Telephone & Telegraph Co.
1945	KAY DEL HAT SHOP THE BERKELEY	The Pacific Telephone & Telegraph Co.
1938	KAY-DEL HAT SHOP THE	Pacific Telephone
1925	SHOP OF WAISTS	R. L. Polk & Co. of California
1920	SHOP OF WAISTS	R. L. Polk & Co. of California

2178 SHATTUCK SQ

<u>Year</u>	<u>Uses</u>	<u>Source</u>
1950	WOOLWORTH F W CO	The Pacific Telephone & Telegraph Co.
1945	WOOLWORTH F W CO 5-10-15C STORES	The Pacific Telephone & Telegraph Co.
1938	WOOLWORTH F W CO 5-10-15C STORES	Pacific Telephone
1925	WOOLWORTH F W CO 5-10 15C STORES	R. L. Polk & Co. of California
1920	WOOLWORTH F W CO	R. L. Polk & Co. of California

2179 SHATTUCK SQ

<u>Year</u>	<u>Uses</u>	<u>Source</u>
1950	SERVICE L H JEWELER	The Pacific Telephone & Telegraph Co.
1945	SERVICE L H JEWELER BERKELEY	The Pacific Telephone & Telegraph Co.
1938	SERVICE L H JEWELER	Pacific Telephone
1925	LUDOLPH S CANDY SHOP	R. L. Polk & Co. of California
1920	PRAGALOS G CONFCTY	R. L. Polk & Co. of California

FINDINGS

2180 SHATTUCK SQ

<u>Year</u>	<u>Uses</u>	<u>Source</u>
1920	GARLAND STOVE AGCY	R. L. Polk & Co. of California

2181 SHATTUCK SQ

<u>Year</u>	<u>Uses</u>	<u>Source</u>
1925	SINGER SEWING MACHINE CO	R. L. Polk & Co. of California

2182 SHATTUCK SQ

<u>Year</u>	<u>Uses</u>	<u>Source</u>
1925	GARLAND STOVE AGENCY	R. L. Polk & Co. of California
	COOPER J G & SONS HDWE	R. L. Polk & Co. of California
1920	PLUMERVILLE & MELVIN	R. L. Polk & Co. of California

2185 SHATTUCK SQ

<u>Year</u>	<u>Uses</u>	<u>Source</u>
1945	GIBSON STUDIO OF PHOTOGRAPHY THE BERKELEY	The Pacific Telephone & Telegraph Co.
1938	GIBSON STUDIO OF PHOTOGRAPHY THE	Pacific Telephone
	SAMSON MARKET MEATS	Pacific Telephone
1925	BERKELEY FRUIT MKT	R. L. Polk & Co. of California
	KEY GROCERY	R. L. Polk & Co. of California
	SAMSON MARKET	R. L. Polk & Co. of California
	SAMSON MARKET	R. L. Polk & Co. of California
	SAMSON MARKET	R. L. Polk & Co. of California
1920	ALBEE M P W RL EST	R. L. Polk & Co. of California

2187 SHATTUCK SQ

<u>Year</u>	<u>Uses</u>	<u>Source</u>
1920	MELECH TOM G & CO	R. L. Polk & Co. of California

2190 SHATTUCK SQ

<u>Year</u>	<u>Uses</u>	<u>Source</u>
1945	PENNEY J C CO INC	The Pacific Telephone & Telegraph Co.
1938	PENNEY J C CO INC	Pacific Telephone

2192 SHATTUCK SQ

<u>Year</u>	<u>Uses</u>	<u>Source</u>
1920	REDFIELD MUSIC STUDIO	R. L. Polk & Co. of California

FINDINGS

2194 SHATTUCK SQ

<u>Year</u>	<u>Uses</u>	<u>Source</u>
1945	SONTAG DRUG STORES NO 106 BERKELEY	The Pacific Telephone & Telegraph Co.
1938	SONTAG DRUG STORES NO 106	Pacific Telephone

2195 SHATTUCK SQ

<u>Year</u>	<u>Uses</u>	<u>Source</u>
1920	QUANDT HARRY H R	R. L. Polk & Co. of California

2197 SHATTUCK SQ

<u>Year</u>	<u>Uses</u>	<u>Source</u>
1925	ARRASMITH C C STATNRY	R. L. Polk & Co. of California
	CLYDE S STATIONERY STORE	R. L. Polk & Co. of California
	CLYDE S TYPEWRITER EXCH	R. L. Polk & Co. of California
1920	SAMSON M M MEATS	R. L. Polk & Co. of California

2199 SHATTUCK SQ

<u>Year</u>	<u>Uses</u>	<u>Source</u>
1938	BURKE W R JEWELER	Pacific Telephone
	SUTTER CLAUDE E OPTOMETRIST	Pacific Telephone

2200 SHATTUCK SQ

<u>Year</u>	<u>Uses</u>	<u>Source</u>
1925	BERKELEY PHARMACY	R. L. Polk & Co. of California
1920	BERKELEY PHARMACY	R. L. Polk & Co. of California

2201 SHATTUCK SQ

<u>Year</u>	<u>Uses</u>	<u>Source</u>
1938	DRUCQUER & SONS CIGARETTE MFGR	Pacific Telephone

2202 SHATTUCK SQ

<u>Year</u>	<u>Uses</u>	<u>Source</u>
1925	BELL CORA MILLINER	R. L. Polk & Co. of California
	BROWN BELL HAT SHOP	R. L. Polk & Co. of California
1920	BROWN BELL HAT SHOP	R. L. Polk & Co. of California

2203 SHATTUCK SQ

<u>Year</u>	<u>Uses</u>	<u>Source</u>
1938	NATIONAL LEAD CO	Pacific Telephone
	DUTCH BOY PAINT STORE	Pacific Telephone

FINDINGS

<u>Year</u>	<u>Uses</u>	<u>Source</u>
1938	BASS-HUETER PAINT CO	Pacific Telephone
1925	SANDERSON IMOGENE INC ART GOODS	R. L. Polk & Co. of California

2205 SHATTUCK SQ

<u>Year</u>	<u>Uses</u>	<u>Source</u>
1938	EDY S CHARACTER CANDIES	Pacific Telephone
1925	BENJAMINS MUSIC DLRS	R. L. Polk & Co. of California

2207 SHATTUCK SQ

<u>Year</u>	<u>Uses</u>	<u>Source</u>
1962	Pacifica Foundation K P F A Brdcstng Stn	Pacific Telephone
	K P F A Broadcasting Station	Pacific Telephone
1945	MURCHIO JACK R BERKELEY	The Pacific Telephone & Telegraph Co.

2209 SHATTUCK SQ

<u>Year</u>	<u>Uses</u>	<u>Source</u>
1925	FERRITER G E R	R. L. Polk & Co. of California
1920	FERRITER G E R	R. L. Polk & Co. of California

2211 SHATTUCK SQ

<u>Year</u>	<u>Uses</u>	<u>Source</u>
1950	BACHELOR MEN S VWEAR	The Pacific Telephone & Telegraph Co.
1945	BACHELOR MEN S WEAR BERKELEY	The Pacific Telephone & Telegraph Co.
1938	BACHELOR MEN S WEAR	Pacific Telephone
1920	BERKELEY S LACE HOUSE	R. L. Polk & Co. of California

2213 SHATTUCK SQ

<u>Year</u>	<u>Uses</u>	<u>Source</u>
1938	TAYLOR SAM TAYLOR S TRUNK SHOP	Pacific Telephone
	TAYLOR S TRUNK SHOP TRUNKMAKER	Pacific Telephone
1925	GUNDLACH S SHOES	R. L. Polk & Co. of California
1920	DONOGH A O DRY GOODS	R. L. Polk & Co. of California

2215 SHATTUCK SQ

<u>Year</u>	<u>Uses</u>	<u>Source</u>
1938	APPLE LOUIS J RADIOS	Pacific Telephone
1928	E F elk Assoc Students U of C R	R.L. Polk and Co of California
1925	SAYERS DRY GOODS	R. L. Polk & Co. of California

FINDINGS

64-65 SHATTUCK SQ

<u>Year</u>	<u>Uses</u>	<u>Source</u>
1933	ROOS BROS INC ROBT A ROOS (BURLINGAME) PRES-MGR OAKLAND STORES	R. L. Polk & Co.

2119 1/2 SHATTUCK SQ

<u>Year</u>	<u>Uses</u>	<u>Source</u>
1955	SWENSON ERIC H KODAK FINISHING BERKELEY	The Pacific Telephone & Telegraph Co.
1945	SWENSON ERIC H KODAK FINISHING BERKELEY	The Pacific Telephone & Telegraph Co.
1938	SWENSON ERIC H KODAK FINISHING LINDAHL RAY SHOW CARDS	Pacific Telephone Pacific Telephone

2183 1/2 SHATTUCK SQ

<u>Year</u>	<u>Uses</u>	<u>Source</u>
1925	SHOW CARD SHOP THE	R. L. Polk & Co. of California

FINDINGS

ADJOINING PROPERTY: ADDRESSES NOT IDENTIFIED IN RESEARCH SOURCE

The following Adjoining Property addresses were researched for this report, and the addresses were not identified in research source.

<u>Address Researched</u>	<u>Address Not Identified in Research Source</u>
0100 BERKELEY SQ	2017, 2014, 2009, 2006, 2004, 2002, 2000, 1999, 1996, 1994, 1993, 1992, 1986, 1984, 1982, 1980, 1979, 1976, 1975, 1973, 1970, 1967, 1965, 1962, 1960, 1959, 1956, 1955, 1954, 1951, 1950, 1946, 1945, 1943, 1940, 1938, 1933, 1932, 1928, 1926, 1925, 1920
02140 SHATTUCK AVE	2017, 2014, 2009, 2006, 2004, 2002, 2000, 1999, 1996, 1994, 1993, 1992, 1986, 1984, 1982, 1980, 1979, 1976, 1975, 1973, 1970, 1967, 1965, 1962, 1960, 1959, 1956, 1955, 1954, 1951, 1950, 1946, 1945, 1943, 1940, 1938, 1933, 1932, 1928, 1926, 1925, 1920
100 BERKELEY SQ	2017, 2014, 2009, 2004, 2002, 1999, 1994, 1993, 1984, 1982, 1980, 1979, 1976, 1975, 1973, 1970, 1967, 1965, 1960, 1959, 1956, 1955, 1954, 1951, 1946, 1945, 1943, 1940, 1938, 1933, 1932, 1928, 1926, 1925, 1920
100 BERKELEY SQ	2006, 2002, 2000, 1996, 1993, 1992, 1991, 1986, 1984, 1982, 1980, 1979, 1976, 1975, 1973, 1970, 1967, 1965, 1962, 1960, 1959, 1956, 1955, 1954, 1951, 1950, 1946, 1945, 1943, 1940, 1938, 1933, 1932, 1928, 1926, 1925, 1920
100 SHATTUCK AVE	2017, 2014, 2009, 2006, 2004, 2002, 2000, 1999, 1996, 1994, 1993, 1992, 1991, 1986, 1984, 1982, 1980, 1979, 1976, 1975, 1973, 1970, 1965, 1962, 1960, 1959, 1956, 1955, 1954, 1951, 1950, 1946, 1945, 1943, 1940, 1938, 1933, 1932, 1928, 1926, 1925, 1920
102 SHATTUCK AVE	2017, 2014, 2009, 2006, 2004, 2002, 2000, 1999, 1996, 1994, 1993, 1992, 1991, 1986, 1984, 1982, 1980, 1979, 1976, 1975, 1973, 1970, 1965, 1962, 1960, 1959, 1956, 1955, 1954, 1951, 1950, 1946, 1945, 1943, 1940, 1938, 1933, 1932, 1928, 1926, 1925, 1920
104 SHATTUCK AVE	2017, 2014, 2009, 2006, 2004, 2002, 2000, 1999, 1996, 1994, 1993, 1992, 1991, 1986, 1984, 1982, 1980, 1979, 1976, 1975, 1973, 1970, 1965, 1962, 1960, 1959, 1956, 1955, 1954, 1951, 1950, 1946, 1945, 1943, 1940, 1938, 1933, 1932, 1928, 1926, 1925, 1920
106 SHATTUCK AVE	2017, 2014, 2009, 2006, 2004, 2002, 2000, 1999, 1996, 1994, 1993, 1992, 1991, 1986, 1984, 1982, 1980, 1979, 1976, 1975, 1973, 1970, 1965, 1962, 1960, 1959, 1956, 1955, 1954, 1951, 1950, 1946, 1945, 1943, 1940, 1938, 1933, 1932, 1928, 1926, 1925, 1920
111 SHATTUCK AVE	2017, 2014, 2009, 2006, 2004, 2002, 2000, 1999, 1996, 1994, 1993, 1992, 1991, 1984, 1982, 1980, 1979, 1976, 1975, 1973, 1970, 1967, 1965, 1962, 1960, 1959, 1956, 1955, 1954, 1951, 1950, 1946, 1945, 1943, 1940, 1938, 1933, 1932, 1928, 1926, 1925, 1920
115 BERKELEY SQ	2017, 2014, 2009, 2004, 2002, 1999, 1994, 1993, 1986, 1984, 1982, 1980, 1979, 1976, 1975, 1973, 1970, 1967, 1965, 1960, 1959, 1956, 1955, 1954, 1951, 1946, 1945, 1940, 1938, 1933, 1932, 1928, 1926, 1925, 1920
115 BERKELEY SQ	2006, 2004, 2002, 2000, 1996, 1994, 1993, 1992, 1991, 1986, 1984, 1982, 1980, 1979, 1976, 1975, 1973, 1970, 1967, 1965, 1962, 1960, 1959, 1956, 1955, 1954, 1951, 1950, 1946, 1945, 1943, 1940, 1938, 1933, 1932, 1928, 1926, 1925, 1920
115 SHATTUCK AVE	2017, 2014, 2009, 2006, 2004, 2002, 2000, 1999, 1996, 1994, 1993, 1992, 1991, 1986, 1984, 1982, 1980, 1979, 1976, 1975, 1973, 1970, 1967, 1965, 1962, 1960, 1959, 1956, 1955, 1954, 1951, 1950, 1946, 1945, 1943, 1940, 1938, 1933, 1932, 1928, 1926, 1925, 1920

FINDINGS

<u>Address Researched</u>	<u>Address Not Identified in Research Source</u>
2045 SHATTUCK AVE	2017, 2014, 2009, 2004, 2002, 1999, 1994, 1993, 1991, 1984, 1982, 1979, 1976, 1975, 1973, 1970, 1967, 1965, 1960, 1959, 1956, 1955, 1954, 1951, 1946, 1945, 1940, 1938, 1933, 1932, 1926, 1925, 1920
2045 SHATTUCK AVE	2006, 2002, 2000, 1996, 1993, 1992, 1991, 1986, 1984, 1982, 1980, 1979, 1976, 1975, 1973, 1970, 1967, 1965, 1962, 1960, 1959, 1956, 1955, 1954, 1951, 1950, 1946, 1945, 1943, 1940, 1938, 1933, 1932, 1928, 1926, 1925, 1920
2050 OXFORD ST	2017, 2014, 2009, 2006, 2004, 2002, 2000, 1999, 1996, 1994, 1993, 1992, 1991, 1986, 1984, 1982, 1980, 1979, 1976, 1975, 1973, 1970, 1967, 1965, 1962, 1960, 1959, 1956, 1955, 1954, 1951, 1946, 1945, 1943, 1940, 1938, 1933, 1932, 1928, 1926, 1925, 1920
2055 SHATTUCK AVE	2017, 2006, 2004, 2002, 2000, 1996, 1994, 1993, 1992, 1991, 1986, 1984, 1982, 1980, 1979, 1976, 1975, 1973, 1970, 1967, 1965, 1962, 1960, 1959, 1956, 1955, 1954, 1951, 1950, 1946, 1945, 1943, 1940, 1938, 1933, 1932, 1928, 1926, 1925, 1920
2060 OXFORD CIR	2017, 2014, 2009, 2006, 2004, 2002, 2000, 1999, 1996, 1994, 1993, 1992, 1991, 1986, 1984, 1982, 1980, 1979, 1976, 1975, 1973, 1970, 1967, 1965, 1962, 1960, 1959, 1956, 1955, 1954, 1951, 1946, 1945, 1943, 1940, 1938, 1933, 1932, 1928, 1926, 1925, 1920
2060 OXFORD CT	2017, 2014, 2009, 2006, 2004, 2002, 2000, 1999, 1996, 1994, 1993, 1992, 1991, 1986, 1984, 1982, 1980, 1979, 1976, 1975, 1973, 1970, 1967, 1965, 1962, 1960, 1959, 1956, 1954, 1951, 1950, 1946, 1943, 1940, 1938, 1933, 1932, 1928, 1926, 1925, 1920
2060 OXFORD PL	2017, 2014, 2009, 2006, 2004, 2002, 2000, 1999, 1996, 1994, 1993, 1992, 1991, 1986, 1984, 1982, 1980, 1979, 1976, 1975, 1973, 1970, 1967, 1965, 1962, 1960, 1959, 1956, 1955, 1954, 1951, 1946, 1945, 1943, 1940, 1938, 1933, 1932, 1928, 1926, 1925, 1920
2060 OXFORD ST	2017, 2014, 2009, 2006, 2004, 2002, 2000, 1999, 1996, 1994, 1993, 1992, 1991, 1986, 1984, 1982, 1980, 1979, 1976, 1975, 1973, 1970, 1967, 1965, 1962, 1960, 1959, 1956, 1955, 1954, 1951, 1946, 1940, 1933, 1932, 1928, 1926, 1925, 1920
2101 CENTER ST	2017, 2014, 2009, 2006, 2004, 2002, 2000, 1999, 1996, 1994, 1993, 1992, 1991, 1986, 1984, 1982, 1980, 1979, 1976, 1975, 1973, 1967, 1965, 1962, 1960, 1959, 1956, 1955, 1954, 1951, 1950, 1946, 1940, 1932, 1928, 1926, 1925, 1920
2101 SHATTUCK AVE	2017, 2014, 2009, 2004, 2002, 1999, 1994, 1993, 1984, 1982, 1979, 1976, 1975, 1973, 1970, 1967, 1965, 1960, 1959, 1956, 1954, 1951, 1946, 1940, 1932, 1926, 1925, 1920
2101 SHATTUCK AVE	2017, 2006, 2002, 2000, 1996, 1993, 1992, 1991, 1986, 1984, 1982, 1980, 1979, 1976, 1975, 1973, 1970, 1967, 1965, 1962, 1960, 1959, 1956, 1955, 1954, 1951, 1950, 1946, 1943, 1940, 1938, 1933, 1932, 1928, 1926, 1925, 1920
2101 SHATTUCK SQ	2017, 2014, 2009, 2006, 2004, 2002, 2000, 1999, 1996, 1994, 1993, 1992, 1991, 1986, 1984, 1982, 1980, 1979, 1976, 1975, 1973, 1970, 1967, 1965, 1962, 1960, 1959, 1956, 1955, 1954, 1951, 1950, 1946, 1943, 1940, 1933, 1932, 1928, 1926
2102 ADDISON WAY	2017, 2014, 2009, 2006, 2004, 2002, 2000, 1999, 1996, 1994, 1993, 1992, 1991, 1986, 1984, 1982, 1980, 1979, 1976, 1975, 1973, 1970, 1967, 1965, 1962, 1960, 1959, 1956, 1955, 1954, 1951, 1950, 1946, 1945, 1943, 1940, 1938, 1932, 1928, 1926, 1925, 1920
2102 ALLSTON WAY	2017, 2014, 2009, 2006, 2004, 2002, 2000, 1999, 1996, 1994, 1993, 1992, 1991, 1986, 1984, 1982, 1980, 1979, 1976, 1975, 1973, 1970, 1967, 1965, 1962, 1960, 1959, 1956, 1955, 1954, 1951, 1950, 1946, 1945, 1943, 1940, 1938, 1932, 1928, 1926
2103 CENTER DR	2017, 2014, 2009, 2006, 2004, 2002, 2000, 1999, 1996, 1994, 1993, 1992, 1991, 1986, 1984, 1982, 1980, 1979, 1976, 1975, 1973, 1970, 1967, 1965, 1962, 1960, 1959, 1956, 1955, 1954, 1951, 1950, 1946, 1945, 1943, 1940, 1938, 1933, 1932, 1926, 1925, 1920

FINDINGS

Address Researched

Address Not Identified in Research Source

2103 SHATTUCK AVE	2017, 2014, 2009, 2004, 2002, 2000, 1999, 1996, 1994, 1993, 1992, 1991, 1986, 1984, 1982, 1980, 1979, 1976, 1975, 1973, 1970, 1967, 1965, 1962, 1960, 1959, 1956, 1955, 1954, 1951, 1946, 1945, 1943, 1940, 1938, 1933, 1932, 1928, 1926, 1925, 1920
2103 SHATTUCK SQ	2017, 2014, 2009, 2006, 2004, 2002, 2000, 1999, 1996, 1994, 1993, 1992, 1991, 1986, 1984, 1982, 1980, 1979, 1976, 1975, 1973, 1970, 1967, 1965, 1962, 1960, 1959, 1956, 1955, 1954, 1951, 1950, 1946, 1945, 1943, 1940, 1938, 1933, 1932, 1928, 1926
2104 ADDISON CT	2017, 2014, 2009, 2006, 2004, 2002, 2000, 1999, 1996, 1994, 1993, 1992, 1991, 1986, 1984, 1982, 1980, 1979, 1976, 1975, 1973, 1970, 1967, 1965, 1962, 1960, 1959, 1956, 1955, 1954, 1951, 1946, 1945, 1943, 1940, 1938, 1933, 1932, 1928, 1926, 1925, 1920
2104 ADDISON ST	2017, 2014, 2009, 2006, 2004, 2002, 2000, 1999, 1996, 1994, 1993, 1992, 1991, 1986, 1984, 1982, 1980, 1979, 1976, 1975, 1973, 1970, 1967, 1965, 1962, 1960, 1959, 1956, 1955, 1954, 1951, 1950, 1946, 1945, 1940, 1938, 1933, 1932, 1928, 1926, 1925, 1920
2104 ADDISON WAY	2017, 2014, 2009, 2006, 2004, 2002, 2000, 1999, 1996, 1994, 1993, 1992, 1991, 1986, 1984, 1982, 1980, 1979, 1976, 1975, 1973, 1970, 1967, 1965, 1962, 1960, 1959, 1956, 1955, 1954, 1951, 1946, 1943, 1940, 1933, 1932, 1928, 1926, 1925, 1920
2104 ALLSTON WAY	2017, 2014, 2009, 2006, 2004, 2002, 2000, 1999, 1996, 1994, 1993, 1992, 1991, 1986, 1984, 1982, 1980, 1979, 1976, 1975, 1973, 1970, 1967, 1965, 1962, 1960, 1959, 1956, 1955, 1954, 1951, 1950, 1946, 1945, 1940, 1932, 1928, 1926, 1925, 1920
2105 ALLSTON WAY	2017, 2014, 2009, 2006, 2004, 2002, 2000, 1999, 1996, 1993, 1992, 1991, 1986, 1984, 1982, 1980, 1979, 1976, 1975, 1973, 1970, 1967, 1965, 1962, 1960, 1959, 1956, 1955, 1954, 1951, 1950, 1946, 1945, 1943, 1940, 1938, 1933, 1932, 1928, 1926, 1925, 1920
2105 CENTER AVE A203	2017, 2014, 2009, 2006, 2004, 2002, 2000, 1999, 1996, 1994, 1993, 1992, 1991, 1986, 1984, 1982, 1980, 1979, 1976, 1975, 1973, 1970, 1967, 1965, 1962, 1960, 1959, 1956, 1955, 1954, 1951, 1950, 1946, 1945, 1943, 1940, 1938, 1933, 1932, 1926, 1925, 1920
2105 CENTER DR	2017, 2014, 2009, 2006, 2004, 2002, 2000, 1999, 1996, 1994, 1993, 1992, 1991, 1986, 1984, 1982, 1980, 1979, 1976, 1975, 1973, 1970, 1967, 1965, 1962, 1960, 1959, 1956, 1955, 1954, 1951, 1950, 1946, 1945, 1943, 1940, 1938, 1933, 1932, 1926, 1925, 1920
2105 CENTER ST	2017, 2014, 2009, 2006, 2004, 2002, 2000, 1999, 1996, 1994, 1993, 1992, 1991, 1986, 1984, 1982, 1980, 1979, 1976, 1975, 1973, 1967, 1965, 1960, 1959, 1956, 1955, 1954, 1951, 1946, 1940, 1932, 1926, 1925, 1920
2105 OXFORD ST CORNER ADDISON ST	2017, 2014, 2009, 2006, 2004, 2002, 2000, 1999, 1996, 1994, 1993, 1992, 1991, 1986, 1984, 1982, 1980, 1979, 1976, 1975, 1973, 1970, 1967, 1965, 1962, 1960, 1959, 1956, 1955, 1954, 1951, 1950, 1946, 1945, 1943, 1940, 1938, 1932, 1928, 1926, 1925, 1920
2105 SHATTUCK AVE	2017, 2014, 2009, 2006, 2004, 2002, 2000, 1999, 1996, 1994, 1993, 1992, 1991, 1986, 1984, 1982, 1980, 1979, 1976, 1975, 1973, 1970, 1967, 1965, 1962, 1960, 1959, 1956, 1955, 1954, 1951, 1950, 1946, 1945, 1943, 1940, 1938, 1933, 1932, 1926, 1925, 1920
2105 SHATTUCK SQ	2017, 2014, 2009, 2006, 2004, 2002, 2000, 1999, 1996, 1994, 1993, 1992, 1991, 1986, 1984, 1982, 1980, 1979, 1976, 1975, 1973, 1970, 1967, 1965, 1962, 1960, 1959, 1956, 1955, 1954, 1951, 1950, 1946, 1945, 1943, 1940, 1938, 1933, 1932, 1928, 1926, 1920

FINDINGS

Address Researched

Address Not Identified in Research Source

2108 ADDISON WAY	2017, 2014, 2009, 2006, 2004, 2002, 2000, 1999, 1996, 1994, 1993, 1992, 1991, 1986, 1984, 1982, 1980, 1979, 1976, 1975, 1973, 1970, 1967, 1965, 1962, 1960, 1959, 1956, 1955, 1954, 1951, 1950, 1946, 1943, 1940, 1938, 1933, 1932, 1928, 1926, 1925, 1920
2108 ALLSTON CT	2017, 2014, 2009, 2006, 2004, 2002, 2000, 1999, 1996, 1994, 1993, 1992, 1991, 1986, 1984, 1982, 1980, 1979, 1976, 1975, 1973, 1970, 1967, 1965, 1962, 1960, 1959, 1956, 1955, 1954, 1951, 1950, 1946, 1943, 1940, 1938, 1933, 1932, 1928, 1926, 1925, 1920
2108 ALLSTON WAY	2017, 2014, 2009, 2006, 2004, 2002, 2000, 1999, 1996, 1994, 1993, 1984, 1982, 1979, 1976, 1973, 1967, 1965, 1960, 1959, 1956, 1954, 1951, 1946, 1943, 1940, 1932, 1928, 1926, 1920
2108 ALLSTON WAY	2017, 2014, 2009, 2006, 2004, 2002, 2000, 1999, 1996, 1993, 1992, 1991, 1986, 1984, 1982, 1980, 1979, 1976, 1975, 1973, 1970, 1967, 1965, 1962, 1960, 1959, 1956, 1955, 1954, 1951, 1950, 1946, 1945, 1943, 1940, 1938, 1933, 1932, 1928, 1926, 1925, 1920
2108 CENTER ST	2017, 2014, 2009, 2006, 2004, 2002, 2000, 1999, 1996, 1994, 1993, 1992, 1991, 1986, 1984, 1982, 1980, 1979, 1976, 1975, 1973, 1970, 1967, 1965, 1962, 1960, 1959, 1956, 1955, 1954, 1951, 1950, 1946, 1945, 1943, 1940, 1938, 1933, 1932, 1928, 1926, 1925
2109 ALLSTON WAY	2017, 2014, 2009, 2004, 2002, 1999, 1994, 1993, 1986, 1984, 1982, 1980, 1979, 1976, 1975, 1973, 1970, 1967, 1965, 1962, 1960, 1959, 1956, 1955, 1954, 1951, 1950, 1946, 1945, 1940, 1938, 1932, 1928, 1926, 1920
2109 ALLSTON WAY	2017, 2014, 2009, 2006, 2002, 2000, 1996, 1993, 1992, 1991, 1986, 1984, 1982, 1980, 1979, 1976, 1975, 1973, 1970, 1967, 1965, 1962, 1960, 1959, 1956, 1955, 1954, 1951, 1950, 1946, 1945, 1943, 1940, 1938, 1933, 1932, 1928, 1926, 1925, 1920
2109 SHATTUCK AVE	2006, 2002, 2000, 1996, 1993, 1992, 1991, 1986, 1984, 1982, 1980, 1979, 1976, 1975, 1973, 1970, 1967, 1965, 1962, 1960, 1959, 1956, 1955, 1954, 1951, 1950, 1946, 1945, 1943, 1940, 1938, 1933, 1932, 1928, 1926, 1925, 1920
2109 SHATTUCK AVE	2017, 2014, 2009, 2004, 2002, 1999, 1994, 1993, 1984, 1982, 1979, 1976, 1973, 1967, 1965, 1960, 1959, 1956, 1954, 1951, 1946, 1945, 1940, 1933, 1932, 1926, 1925, 1920
2109 SHATTUCK DR	2017, 2014, 2009, 2006, 2004, 2002, 2000, 1999, 1996, 1994, 1993, 1992, 1991, 1986, 1984, 1982, 1980, 1979, 1976, 1975, 1973, 1970, 1967, 1965, 1962, 1960, 1959, 1956, 1955, 1954, 1951, 1950, 1946, 1945, 1943, 1940, 1938, 1933, 1932, 1928, 1926, 1920
2109 SHATTUCK SQ	2017, 2014, 2009, 2006, 2004, 2002, 2000, 1999, 1996, 1994, 1993, 1992, 1991, 1986, 1984, 1982, 1980, 1979, 1976, 1975, 1973, 1970, 1967, 1965, 1962, 1960, 1959, 1956, 1955, 1954, 1951, 1950, 1946, 1943, 1940, 1938, 1933, 1932, 1928, 1926
2110 ADDISON CT	2017, 2014, 2009, 2006, 2004, 2002, 2000, 1999, 1996, 1994, 1993, 1992, 1991, 1986, 1984, 1982, 1980, 1979, 1976, 1975, 1973, 1970, 1967, 1965, 1962, 1960, 1959, 1956, 1954, 1951, 1950, 1946, 1945, 1943, 1940, 1938, 1933, 1932, 1928, 1926, 1925, 1920
2110 ADDISON ST	2017, 2014, 2009, 2004, 2002, 1999, 1996, 1994, 1993, 1992, 1991, 1986, 1984, 1982, 1980, 1979, 1976, 1975, 1973, 1970, 1967, 1965, 1962, 1960, 1959, 1956, 1955, 1954, 1951, 1950, 1946, 1945, 1940, 1938, 1933, 1932, 1928, 1926, 1925, 1920
2110 ADDISON ST	2017, 2014, 2009, 2006, 2004, 2002, 2000, 1996, 1994, 1993, 1992, 1991, 1986, 1984, 1982, 1980, 1979, 1976, 1975, 1973, 1970, 1967, 1965, 1962, 1960, 1959, 1956, 1955, 1954, 1951, 1950, 1946, 1945, 1943, 1940, 1938, 1933, 1932, 1928, 1926, 1925, 1920

FINDINGS

Address Researched

Address Not Identified in Research Source

2110 ADDISON WAY	2017, 2014, 2009, 2006, 2004, 2002, 2000, 1999, 1996, 1994, 1993, 1992, 1991, 1986, 1984, 1982, 1979, 1976, 1975, 1973, 1970, 1967, 1965, 1962, 1960, 1959, 1956, 1954, 1951, 1946, 1943, 1940, 1933, 1932, 1928, 1926, 1925
2110 ALLSTON CT	2017, 2014, 2009, 2006, 2004, 2002, 2000, 1999, 1996, 1994, 1993, 1992, 1991, 1986, 1984, 1982, 1980, 1979, 1976, 1975, 1973, 1970, 1967, 1965, 1962, 1960, 1959, 1956, 1955, 1954, 1951, 1950, 1946, 1943, 1940, 1938, 1933, 1932, 1928, 1926, 1925, 1920
2110 ALLSTON WAY	2017, 2014, 2009, 2006, 2004, 2002, 2000, 1999, 1996, 1994, 1993, 1992, 1991, 1986, 1984, 1982, 1980, 1979, 1976, 1975, 1973, 1970, 1967, 1965, 1960, 1959, 1956, 1954, 1951, 1946, 1945, 1940, 1938, 1933, 1932, 1928, 1926
2110 CENTER DR	2017, 2014, 2009, 2006, 2004, 2002, 2000, 1999, 1996, 1994, 1993, 1992, 1991, 1986, 1984, 1982, 1980, 1979, 1976, 1975, 1973, 1970, 1967, 1965, 1962, 1960, 1959, 1956, 1955, 1954, 1951, 1950, 1946, 1945, 1943, 1940, 1938, 1933, 1932, 1926, 1925, 1920
2110 CENTER ST	2017, 2014, 2009, 2006, 2004, 2002, 2000, 1999, 1996, 1994, 1993, 1992, 1991, 1986, 1984, 1982, 1980, 1979, 1976, 1973, 1970, 1967, 1965, 1962, 1960, 1959, 1956, 1954, 1951, 1946, 1945, 1943, 1940, 1933, 1932, 1928, 1926, 1920
2111 ALLSTON WAY	2017, 2014, 2009, 2006, 2004, 2002, 2000, 1999, 1996, 1994, 1993, 1992, 1991, 1986, 1984, 1982, 1980, 1979, 1976, 1975, 1973, 1967, 1965, 1962, 1960, 1959, 1956, 1955, 1954, 1951, 1950, 1946, 1945, 1943, 1940, 1938, 1933, 1932, 1928, 1926, 1925, 1920
2111 CENTER ST	2017, 2014, 2009, 2006, 2004, 2002, 2000, 1999, 1996, 1994, 1993, 1992, 1991, 1986, 1984, 1982, 1980, 1979, 1976, 1975, 1973, 1970, 1967, 1965, 1962, 1960, 1959, 1956, 1955, 1954, 1951, 1950, 1946, 1945, 1943, 1940, 1938, 1933, 1932, 1928, 1926
2111 SHATTUCK AVE	2017, 2014, 2009, 2006, 2004, 2002, 1999, 1994, 1993, 1991, 1984, 1982, 1979, 1976, 1973, 1967, 1965, 1960, 1959, 1956, 1954, 1951, 1946, 1943, 1940, 1938, 1932, 1926, 1925, 1920
2111 SHATTUCK AVE	2017, 2014, 2009, 2006, 2004, 2002, 2000, 1996, 1993, 1992, 1991, 1986, 1984, 1982, 1980, 1979, 1976, 1975, 1973, 1970, 1967, 1965, 1962, 1960, 1959, 1956, 1955, 1954, 1951, 1950, 1946, 1945, 1943, 1940, 1938, 1933, 1932, 1928, 1926, 1925, 1920
2111 SHATTUCK SQ	2017, 2014, 2009, 2006, 2004, 2002, 2000, 1999, 1996, 1994, 1993, 1992, 1991, 1986, 1984, 1982, 1980, 1979, 1976, 1975, 1973, 1970, 1967, 1965, 1962, 1960, 1959, 1956, 1955, 1954, 1951, 1950, 1946, 1945, 1943, 1940, 1933, 1932, 1928, 1926, 1925
2112 ADDISON	2017, 2014, 2009, 2006, 2004, 2002, 2000, 1999, 1996, 1994, 1993, 1992, 1991, 1984, 1982, 1980, 1979, 1976, 1975, 1973, 1970, 1967, 1965, 1962, 1960, 1959, 1956, 1955, 1954, 1951, 1950, 1946, 1945, 1943, 1940, 1938, 1933, 1932, 1928, 1926, 1925, 1920
2112 ADDISON AVE	2017, 2014, 2009, 2006, 2004, 2002, 2000, 1999, 1996, 1994, 1993, 1992, 1991, 1986, 1984, 1982, 1980, 1979, 1976, 1975, 1973, 1970, 1967, 1965, 1962, 1960, 1959, 1956, 1955, 1954, 1951, 1950, 1946, 1945, 1943, 1940, 1938, 1933, 1932, 1926, 1925, 1920
2112 ADDISON CT	2017, 2014, 2009, 2006, 2004, 2002, 2000, 1999, 1996, 1994, 1993, 1992, 1991, 1986, 1984, 1982, 1980, 1979, 1976, 1973, 1970, 1967, 1965, 1962, 1960, 1959, 1956, 1954, 1951, 1950, 1946, 1943, 1940, 1938, 1933, 1932, 1926, 1925, 1920
2112 ADDISON ST	2017, 2014, 2009, 2004, 2002, 1999, 1996, 1994, 1993, 1991, 1986, 1984, 1982, 1980, 1979, 1976, 1975, 1973, 1970, 1967, 1965, 1960, 1959, 1956, 1955, 1954, 1951, 1950, 1946, 1945, 1940, 1938, 1933, 1932, 1928, 1926, 1925, 1920
2112 ADDISON ST	2006, 2002, 2000, 1996, 1994, 1993, 1992, 1991, 1986, 1984, 1982, 1980, 1979, 1976, 1975, 1973, 1970, 1967, 1965, 1962, 1960, 1959, 1956, 1955, 1954, 1951, 1950, 1946, 1945, 1943, 1940, 1938, 1933, 1932, 1928, 1926, 1925, 1920

FINDINGS

Address Researched

Address Not Identified in Research Source

2112 ADDISON WAY	2017, 2014, 2009, 2006, 2004, 2002, 2000, 1999, 1996, 1994, 1993, 1992, 1984, 1982, 1979, 1976, 1973, 1967, 1965, 1962, 1960, 1959, 1956, 1955, 1954, 1951, 1946, 1943, 1940, 1932, 1926, 1920
2112 ALLSTON WAY	2017, 2014, 2009, 2006, 2004, 2002, 2000, 1999, 1996, 1994, 1993, 1992, 1991, 1986, 1984, 1982, 1980, 1979, 1976, 1975, 1973, 1970, 1967, 1965, 1962, 1960, 1959, 1956, 1955, 1954, 1951, 1950, 1946, 1945, 1940, 1932, 1928, 1926, 1925, 1920
2112 CENTER ST	2017, 2014, 2009, 2006, 2004, 2002, 2000, 1999, 1996, 1994, 1993, 1992, 1991, 1986, 1984, 1982, 1980, 1979, 1976, 1973, 1967, 1965, 1960, 1959, 1956, 1955, 1954, 1951, 1946, 1940, 1933, 1932, 1928, 1926
2113 ALLSTON WAY	2017, 2014, 2009, 2006, 2004, 2002, 2000, 1999, 1996, 1994, 1993, 1992, 1991, 1986, 1984, 1982, 1980, 1979, 1976, 1975, 1973, 1970, 1967, 1965, 1962, 1960, 1959, 1956, 1955, 1954, 1951, 1950, 1946, 1945, 1943, 1940, 1938, 1933, 1932, 1928, 1926, 1925
2113 CENTER DR	2017, 2014, 2009, 2006, 2004, 2002, 2000, 1999, 1996, 1994, 1993, 1992, 1991, 1986, 1984, 1982, 1980, 1979, 1976, 1975, 1973, 1970, 1967, 1965, 1962, 1960, 1959, 1956, 1955, 1954, 1951, 1950, 1946, 1945, 1943, 1940, 1938, 1933, 1932, 1926, 1925, 1920
2113 CENTER ST	2017, 2014, 2009, 2006, 2004, 2002, 2000, 1999, 1996, 1994, 1993, 1992, 1991, 1986, 1984, 1982, 1980, 1979, 1976, 1975, 1973, 1970, 1967, 1965, 1962, 1960, 1959, 1956, 1955, 1954, 1951, 1950, 1946, 1940, 1932, 1928, 1926, 1920
2113 SHATTUCK AVE	2017, 2014, 2009, 2006, 2004, 2002, 2000, 1999, 1996, 1994, 1993, 1992, 1991, 1986, 1984, 1982, 1980, 1979, 1976, 1975, 1973, 1967, 1965, 1960, 1959, 1956, 1954, 1951, 1946, 1945, 1940, 1938, 1932, 1928, 1926, 1925, 1920
2113 SHATTUCK SQ	2017, 2014, 2009, 2006, 2004, 2002, 2000, 1999, 1996, 1994, 1993, 1992, 1991, 1986, 1984, 1982, 1980, 1979, 1976, 1975, 1973, 1970, 1967, 1965, 1962, 1960, 1959, 1956, 1955, 1954, 1951, 1950, 1946, 1943, 1940, 1933, 1932, 1928, 1926, 1925, 1920
2114 ADDISON	2017, 2014, 2009, 2006, 2004, 2002, 2000, 1999, 1996, 1994, 1993, 1992, 1991, 1984, 1982, 1980, 1979, 1976, 1975, 1973, 1970, 1967, 1965, 1962, 1960, 1959, 1956, 1955, 1954, 1951, 1950, 1946, 1945, 1943, 1940, 1938, 1933, 1932, 1928, 1926, 1925, 1920
2114 ADDISON CT	2017, 2014, 2009, 2006, 2004, 2002, 2000, 1999, 1996, 1994, 1993, 1992, 1991, 1986, 1984, 1982, 1980, 1979, 1976, 1975, 1973, 1970, 1967, 1965, 1962, 1960, 1959, 1956, 1955, 1954, 1951, 1950, 1946, 1943, 1940, 1938, 1933, 1932, 1928, 1926, 1925, 1920
2114 ADDISON ST	2017, 2014, 2009, 2006, 2004, 2002, 2000, 1999, 1996, 1994, 1993, 1992, 1991, 1986, 1984, 1982, 1980, 1979, 1976, 1975, 1973, 1970, 1967, 1965, 1960, 1959, 1956, 1955, 1954, 1951, 1950, 1946, 1945, 1940, 1938, 1933, 1932, 1928, 1926, 1925, 1920
2114 ADDISON ST	2006, 2002, 2000, 1996, 1994, 1993, 1992, 1991, 1986, 1984, 1982, 1980, 1979, 1976, 1975, 1973, 1970, 1967, 1965, 1962, 1960, 1959, 1956, 1955, 1954, 1951, 1950, 1946, 1945, 1943, 1940, 1938, 1933, 1932, 1928, 1926, 1925, 1920
2114 ADDISON WAY	2017, 2014, 2009, 2006, 2004, 2002, 2000, 1999, 1996, 1994, 1993, 1992, 1991, 1984, 1982, 1979, 1976, 1975, 1973, 1970, 1967, 1965, 1962, 1960, 1959, 1956, 1954, 1951, 1946, 1943, 1940, 1938, 1933, 1932, 1928, 1926, 1925, 1920
2114 CENTER	2017, 2014, 2009, 2006, 2004, 2002, 2000, 1999, 1996, 1994, 1993, 1992, 1991, 1984, 1982, 1980, 1979, 1976, 1975, 1973, 1970, 1967, 1965, 1962, 1960, 1959, 1956, 1955, 1954, 1951, 1950, 1946, 1945, 1943, 1940, 1938, 1933, 1932, 1926, 1925, 1920
2114 CENTER ST	2017, 2014, 2009, 2004, 2002, 1999, 1994, 1993, 1984, 1982, 1979, 1976, 1973, 1967, 1965, 1960, 1959, 1956, 1954, 1951, 1950, 1946, 1940, 1932, 1928, 1926

FINDINGS

Address Researched

Address Not Identified in Research Source

2114 CENTER ST	2009, 2006, 2002, 2000, 1999, 1996, 1994, 1993, 1992, 1991, 1986, 1984, 1982, 1980, 1979, 1976, 1975, 1973, 1970, 1967, 1965, 1962, 1960, 1959, 1956, 1955, 1954, 1951, 1950, 1946, 1945, 1943, 1940, 1938, 1933, 1932, 1928, 1926, 1925, 1920
2115 ALLSTON CT	2017, 2014, 2009, 2006, 2004, 2002, 2000, 1999, 1996, 1994, 1993, 1992, 1991, 1986, 1984, 1982, 1980, 1979, 1976, 1975, 1973, 1970, 1967, 1965, 1962, 1960, 1959, 1956, 1955, 1954, 1951, 1950, 1946, 1943, 1940, 1938, 1933, 1932, 1928, 1926, 1925, 1920
2115 ALLSTON WAY	2017, 2014, 2009, 2004, 2002, 1999, 1994, 1993, 1984, 1982, 1979, 1976, 1975, 1973, 1967, 1965, 1960, 1959, 1956, 1954, 1951, 1946, 1945, 1940, 1933, 1932, 1928, 1926, 1925, 1920
2115 ALLSTON WAY	2006, 2002, 2000, 1996, 1993, 1992, 1991, 1986, 1984, 1982, 1980, 1979, 1976, 1975, 1973, 1970, 1967, 1965, 1962, 1960, 1959, 1956, 1955, 1954, 1951, 1950, 1946, 1945, 1943, 1940, 1938, 1933, 1932, 1928, 1926, 1925, 1920
2115 CENTER ST	2017, 2014, 2009, 2006, 2004, 2002, 2000, 1999, 1996, 1994, 1993, 1992, 1991, 1986, 1984, 1982, 1980, 1979, 1976, 1975, 1973, 1970, 1967, 1965, 1962, 1960, 1959, 1956, 1955, 1954, 1951, 1946, 1945, 1943, 1940, 1938, 1933, 1932, 1928, 1926
2115 SHATTUCK AVE	2017, 2014, 2009, 2006, 2004, 2002, 2000, 1999, 1996, 1994, 1993, 1992, 1991, 1986, 1984, 1982, 1980, 1979, 1976, 1975, 1973, 1967, 1965, 1960, 1959, 1956, 1955, 1954, 1951, 1946, 1945, 1940, 1938, 1932, 1928, 1926, 1925, 1920
2115 SHATTUCK AVE	2006, 2004, 2002, 2000, 1999, 1996, 1994, 1993, 1992, 1991, 1986, 1984, 1982, 1980, 1979, 1976, 1975, 1973, 1970, 1967, 1965, 1962, 1960, 1959, 1956, 1955, 1954, 1951, 1950, 1946, 1945, 1943, 1940, 1938, 1933, 1932, 1928, 1926, 1925, 1920
2115 SHATTUCK SQ	2017, 2014, 2009, 2006, 2004, 2002, 2000, 1999, 1996, 1994, 1993, 1992, 1991, 1986, 1984, 1982, 1980, 1979, 1976, 1975, 1973, 1970, 1967, 1965, 1962, 1960, 1959, 1956, 1955, 1954, 1951, 1950, 1946, 1945, 1943, 1940, 1938, 1933, 1932, 1928, 1926, 1920
2116 ALLSTON CT	2017, 2014, 2009, 2006, 2004, 2002, 2000, 1999, 1996, 1994, 1993, 1992, 1991, 1986, 1984, 1982, 1980, 1979, 1976, 1975, 1973, 1970, 1967, 1965, 1962, 1960, 1959, 1956, 1955, 1954, 1951, 1950, 1946, 1943, 1940, 1938, 1933, 1932, 1928, 1926, 1925, 1920
2116 ALLSTON WAY	2017, 2014, 2009, 2004, 2002, 2000, 1999, 1994, 1993, 1984, 1982, 1979, 1976, 1973, 1967, 1965, 1960, 1959, 1956, 1954, 1951, 1946, 1945, 1940, 1933, 1932, 1928, 1926
2116 ALLSTON WAY	2006, 2002, 2000, 1996, 1994, 1993, 1992, 1991, 1986, 1984, 1982, 1980, 1979, 1976, 1975, 1973, 1970, 1967, 1965, 1962, 1960, 1959, 1956, 1955, 1954, 1951, 1950, 1946, 1945, 1943, 1940, 1938, 1933, 1932, 1928, 1926, 1925, 1920
2117 ADDISON WAY	2017, 2014, 2009, 2006, 2004, 2002, 2000, 1999, 1996, 1994, 1993, 1992, 1991, 1986, 1984, 1982, 1980, 1979, 1976, 1975, 1973, 1970, 1967, 1965, 1962, 1960, 1959, 1956, 1955, 1954, 1951, 1950, 1946, 1945, 1943, 1940, 1938, 1933, 1932, 1928, 1926, 1925
2117 CENTER ST	2017, 2014, 2009, 2006, 2004, 2002, 2000, 1999, 1996, 1994, 1993, 1992, 1991, 1986, 1984, 1982, 1980, 1979, 1976, 1975, 1973, 1970, 1967, 1965, 1962, 1960, 1959, 1956, 1955, 1954, 1951, 1950, 1946, 1945, 1943, 1940, 1938, 1933, 1932, 1928, 1926
2117 SHATTUCK AVE	2006, 2004, 2002, 2000, 1999, 1996, 1994, 1993, 1992, 1991, 1986, 1984, 1982, 1980, 1979, 1976, 1975, 1973, 1970, 1967, 1965, 1962, 1960, 1959, 1956, 1955, 1954, 1951, 1950, 1946, 1945, 1943, 1940, 1938, 1933, 1932, 1928, 1926, 1925, 1920

FINDINGS

Address Researched

Address Not Identified in Research Source

2119 1/2 SHATTUCK AVE	2017, 2014, 2009, 2006, 2004, 2002, 2000, 1999, 1996, 1994, 1993, 1992, 1991, 1986, 1984, 1982, 1980, 1979, 1976, 1975, 1973, 1970, 1967, 1965, 1962, 1960, 1959, 1956, 1954, 1951, 1950, 1946, 1943, 1940, 1938, 1932, 1928, 1926, 1925, 1920
2119 1/2 SHATTUCK SQ	2017, 2014, 2009, 2006, 2004, 2002, 2000, 1999, 1996, 1994, 1993, 1992, 1991, 1986, 1984, 1982, 1980, 1979, 1976, 1975, 1973, 1970, 1967, 1965, 1962, 1960, 1959, 1956, 1954, 1951, 1950, 1946, 1943, 1940, 1933, 1932, 1928, 1926, 1925, 1920
2119 ADDISON	2017, 2014, 2009, 2006, 2004, 2002, 2000, 1999, 1996, 1994, 1993, 1992, 1991, 1984, 1982, 1980, 1979, 1976, 1975, 1973, 1970, 1967, 1965, 1962, 1960, 1959, 1956, 1955, 1954, 1951, 1950, 1946, 1945, 1943, 1940, 1938, 1933, 1932, 1928, 1926, 1925, 1920
2119 ADDISON CT	2017, 2014, 2009, 2006, 2004, 2002, 2000, 1999, 1996, 1994, 1993, 1992, 1991, 1986, 1984, 1982, 1980, 1979, 1976, 1973, 1970, 1967, 1965, 1962, 1960, 1959, 1956, 1954, 1951, 1946, 1943, 1940, 1938, 1933, 1932, 1926, 1925, 1920
2119 ADDISON ST	2017, 2014, 2009, 2004, 2002, 1999, 1994, 1993, 1984, 1982, 1980, 1979, 1976, 1973, 1970, 1967, 1965, 1960, 1959, 1956, 1955, 1954, 1951, 1950, 1946, 1945, 1940, 1938, 1933, 1932, 1928, 1926, 1925, 1920
2119 ADDISON ST	2006, 2002, 2000, 1996, 1993, 1992, 1991, 1986, 1984, 1982, 1980, 1979, 1976, 1975, 1973, 1970, 1967, 1965, 1962, 1960, 1959, 1956, 1955, 1954, 1951, 1950, 1946, 1945, 1943, 1940, 1938, 1933, 1932, 1928, 1926, 1925, 1920
2119 ADDISON WAY	2017, 2014, 2009, 2006, 2004, 2002, 2000, 1999, 1996, 1994, 1993, 1992, 1984, 1982, 1979, 1976, 1975, 1973, 1967, 1965, 1962, 1960, 1959, 1956, 1954, 1951, 1946, 1943, 1940, 1932, 1926
2119 ALLSTON CT	2017, 2014, 2009, 2006, 2004, 2002, 2000, 1999, 1996, 1994, 1993, 1992, 1991, 1986, 1984, 1982, 1980, 1979, 1976, 1975, 1973, 1970, 1967, 1965, 1962, 1960, 1959, 1956, 1955, 1954, 1951, 1950, 1946, 1945, 1943, 1940, 1938, 1933, 1932, 1928, 1926, 1920
2119 ALLSTON WAY	2017, 2014, 2009, 2006, 2004, 2002, 2000, 1999, 1996, 1994, 1993, 1992, 1991, 1986, 1984, 1982, 1980, 1979, 1976, 1975, 1973, 1970, 1967, 1965, 1962, 1960, 1959, 1956, 1955, 1954, 1951, 1950, 1946, 1945, 1943, 1940, 1938, 1933, 1932, 1928, 1926
2119 CENTER ST	2017, 2014, 2009, 2006, 2004, 2002, 2000, 1999, 1996, 1994, 1993, 1992, 1991, 1986, 1984, 1982, 1980, 1979, 1976, 1975, 1973, 1970, 1967, 1965, 1960, 1959, 1956, 1955, 1954, 1951, 1946, 1940, 1932, 1928, 1926
2119 SHATTUCK AVE	2017, 2014, 2009, 2006, 2004, 2002, 2000, 1999, 1996, 1994, 1993, 1992, 1991, 1986, 1984, 1982, 1980, 1979, 1976, 1975, 1973, 1967, 1965, 1960, 1959, 1956, 1954, 1951, 1946, 1945, 1940, 1938, 1932, 1926, 1925, 1920
2119 SHATTUCK PL	2017, 2014, 2009, 2006, 2004, 2002, 2000, 1999, 1996, 1994, 1993, 1992, 1991, 1986, 1984, 1982, 1980, 1979, 1976, 1975, 1973, 1970, 1967, 1965, 1962, 1960, 1959, 1956, 1955, 1954, 1951, 1946, 1945, 1943, 1940, 1938, 1933, 1932, 1928, 1926, 1925, 1920
2119 SHATTUCK SQ	2017, 2014, 2009, 2006, 2004, 2002, 2000, 1999, 1996, 1994, 1993, 1992, 1991, 1986, 1984, 1982, 1980, 1979, 1976, 1975, 1973, 1970, 1967, 1965, 1960, 1959, 1956, 1955, 1954, 1951, 1946, 1943, 1940, 1933, 1932, 1928, 1926, 1920
2120 ALLSTON CT	2017, 2014, 2009, 2006, 2004, 2002, 2000, 1999, 1996, 1994, 1993, 1992, 1991, 1986, 1984, 1982, 1980, 1979, 1976, 1975, 1973, 1970, 1967, 1965, 1962, 1960, 1959, 1956, 1955, 1954, 1951, 1950, 1946, 1943, 1940, 1938, 1933, 1932, 1928, 1926, 1925, 1920
2120 ALLSTON WAY	2017, 2014, 2009, 2004, 2002, 2000, 1999, 1996, 1994, 1993, 1992, 1991, 1986, 1984, 1982, 1980, 1979, 1976, 1975, 1973, 1970, 1967, 1965, 1962, 1960, 1959, 1956, 1955, 1954, 1951, 1950, 1946, 1945, 1943, 1940, 1938, 1933, 1932, 1928, 1926, 1925, 1920

FINDINGS

Address Researched

Address Not Identified in Research Source

2120 ALLSTON WAY	2006, 2004, 2002, 2000, 1999, 1996, 1994, 1993, 1992, 1991, 1986, 1984, 1982, 1980, 1979, 1976, 1975, 1973, 1970, 1967, 1965, 1962, 1960, 1959, 1956, 1955, 1954, 1951, 1950, 1946, 1945, 1943, 1940, 1938, 1933, 1932, 1928, 1926, 1925, 1920
2120 CENTER ST	2017, 2014, 2009, 2006, 2004, 2002, 2000, 1999, 1996, 1994, 1993, 1992, 1986, 1984, 1982, 1980, 1979, 1976, 1975, 1973, 1970, 1967, 1965, 1962, 1960, 1959, 1956, 1955, 1954, 1951, 1950, 1946, 1945, 1943, 1940, 1938, 1933, 1932, 1928, 1926, 1925, 1920
2120 OXFORD CIR	2017, 2014, 2009, 2006, 2004, 2002, 2000, 1999, 1996, 1994, 1993, 1992, 1984, 1982, 1979, 1976, 1975, 1973, 1970, 1967, 1965, 1962, 1960, 1959, 1956, 1955, 1954, 1951, 1950, 1946, 1945, 1943, 1940, 1938, 1933, 1932, 1928, 1926, 1925, 1920
2120 OXFORD ST	2017, 2014, 2009, 2006, 2004, 2002, 2000, 1999, 1996, 1994, 1993, 1992, 1991, 1986, 1984, 1982, 1980, 1979, 1976, 1975, 1973, 1967, 1965, 1960, 1959, 1956, 1954, 1951, 1946, 1940, 1938, 1933, 1932, 1928, 1926, 1925, 1920
2120 OXFORD ST	2017, 2014, 2006, 2004, 2002, 2000, 1999, 1996, 1993, 1992, 1991, 1986, 1984, 1982, 1980, 1979, 1976, 1975, 1973, 1970, 1967, 1965, 1962, 1960, 1959, 1956, 1955, 1954, 1951, 1950, 1946, 1945, 1943, 1940, 1938, 1933, 1932, 1928, 1926, 1925, 1920
2121 ALLSTON WAY	2014, 2009, 2006, 2002, 2000, 1999, 1996, 1993, 1992, 1991, 1986, 1984, 1982, 1980, 1979, 1976, 1975, 1973, 1970, 1967, 1965, 1962, 1960, 1959, 1956, 1955, 1954, 1951, 1950, 1946, 1945, 1943, 1940, 1938, 1933, 1932, 1928, 1926, 1925, 1920
2121 ALLSTON WAY	2017, 2014, 2009, 2006, 2004, 2002, 2000, 1999, 1994, 1993, 1984, 1982, 1979, 1976, 1973, 1967, 1965, 1960, 1959, 1956, 1954, 1951, 1946, 1940, 1938, 1933, 1932, 1928, 1926, 1925, 1920
2121 CENTER DR	2017, 2014, 2009, 2006, 2004, 2002, 2000, 1999, 1996, 1994, 1993, 1992, 1991, 1986, 1984, 1982, 1980, 1979, 1976, 1975, 1973, 1970, 1967, 1965, 1962, 1960, 1959, 1956, 1955, 1954, 1951, 1950, 1946, 1945, 1943, 1940, 1938, 1933, 1932, 1926, 1925, 1920
2121 CENTER ST	2017, 2014, 2009, 2006, 2004, 2002, 2000, 1999, 1996, 1994, 1993, 1992, 1991, 1986, 1984, 1982, 1980, 1979, 1976, 1975, 1973, 1970, 1967, 1965, 1962, 1960, 1959, 1956, 1955, 1954, 1951, 1950, 1946, 1945, 1940, 1932, 1928, 1926
2121 SHATTUCK AVE	2017, 2014, 2009, 2006, 2004, 2002, 2000, 1999, 1996, 1994, 1993, 1992, 1991, 1986, 1984, 1982, 1980, 1979, 1976, 1975, 1973, 1967, 1965, 1960, 1959, 1956, 1954, 1951, 1946, 1940, 1938, 1933, 1932, 1928, 1926, 1925, 1920
2121 SHATTUCK DR	2017, 2014, 2009, 2006, 2004, 2002, 2000, 1999, 1996, 1994, 1993, 1992, 1991, 1986, 1984, 1982, 1980, 1979, 1976, 1975, 1973, 1970, 1967, 1965, 1962, 1960, 1959, 1956, 1955, 1954, 1951, 1950, 1946, 1945, 1943, 1940, 1938, 1933, 1932, 1928, 1926, 1920
2121 SHATTUCK SQ	2017, 2014, 2009, 2006, 2004, 2002, 2000, 1999, 1996, 1994, 1993, 1992, 1991, 1986, 1984, 1982, 1980, 1979, 1976, 1975, 1973, 1970, 1967, 1965, 1962, 1960, 1959, 1956, 1955, 1954, 1951, 1950, 1946, 1945, 1943, 1940, 1933, 1932, 1928, 1926, 1920
2122 ADDISON ST	2017, 2006, 2004, 2002, 2000, 1996, 1994, 1993, 1992, 1991, 1986, 1984, 1982, 1980, 1979, 1976, 1975, 1973, 1970, 1967, 1965, 1962, 1960, 1959, 1956, 1955, 1954, 1951, 1950, 1946, 1945, 1943, 1940, 1938, 1933, 1932, 1928, 1926, 1925, 1920
2122 ALLSTON WAY	2017, 2014, 2009, 2006, 2004, 2002, 2000, 1999, 1996, 1994, 1993, 1992, 1991, 1986, 1984, 1982, 1980, 1979, 1976, 1975, 1973, 1970, 1967, 1965, 1962, 1960, 1959, 1956, 1955, 1954, 1951, 1950, 1946, 1945, 1943, 1940, 1933, 1932, 1928, 1926, 1925, 1920

FINDINGS

<u>Address Researched</u>	<u>Address Not Identified in Research Source</u>
2122 SHATTUCK AVE	2017, 2014, 2009, 2006, 2004, 2002, 2000, 1999, 1996, 1994, 1993, 1992, 1991, 1986, 1984, 1982, 1980, 1979, 1976, 1975, 1973, 1967, 1965, 1962, 1960, 1959, 1956, 1954, 1951, 1946, 1943, 1940, 1938, 1932, 1928, 1926, 1925, 1920
2122 SHATTUCK SQ	2017, 2014, 2009, 2006, 2004, 2002, 2000, 1999, 1996, 1994, 1993, 1992, 1991, 1986, 1984, 1982, 1980, 1979, 1976, 1975, 1973, 1970, 1967, 1965, 1962, 1960, 1959, 1956, 1955, 1954, 1951, 1950, 1946, 1945, 1943, 1940, 1933, 1932, 1928, 1926, 1925, 1920
2123 ADDISON CT	2017, 2014, 2009, 2006, 2004, 2002, 2000, 1999, 1996, 1994, 1993, 1992, 1991, 1986, 1984, 1982, 1980, 1979, 1976, 1975, 1973, 1970, 1967, 1965, 1962, 1960, 1959, 1956, 1954, 1951, 1950, 1946, 1945, 1943, 1940, 1938, 1933, 1932, 1928, 1926, 1925, 1920
2123 ADDISON ST	2017, 2014, 2009, 2006, 2004, 2002, 2000, 1999, 1996, 1994, 1993, 1992, 1991, 1986, 1984, 1982, 1980, 1979, 1976, 1975, 1973, 1970, 1967, 1965, 1960, 1959, 1956, 1955, 1954, 1951, 1946, 1945, 1943, 1940, 1938, 1933, 1932, 1928, 1926, 1925, 1920
2123 ADDISON WAY	2017, 2014, 2009, 2006, 2004, 2002, 2000, 1999, 1996, 1994, 1993, 1992, 1991, 1986, 1984, 1982, 1979, 1976, 1973, 1967, 1965, 1962, 1960, 1959, 1956, 1954, 1951, 1946, 1945, 1943, 1940, 1938, 1933, 1932, 1928, 1926, 1925, 1920
2123 CENTER DR	2017, 2014, 2009, 2006, 2004, 2002, 2000, 1999, 1996, 1994, 1993, 1992, 1991, 1986, 1984, 1982, 1980, 1979, 1976, 1975, 1973, 1970, 1967, 1965, 1962, 1960, 1959, 1956, 1955, 1954, 1951, 1950, 1946, 1945, 1943, 1940, 1938, 1933, 1932, 1926, 1925, 1920
2123 CENTER ST	2017, 2014, 2009, 2006, 2004, 2002, 2000, 1999, 1996, 1994, 1993, 1992, 1991, 1986, 1984, 1982, 1980, 1979, 1976, 1975, 1973, 1970, 1967, 1965, 1960, 1959, 1956, 1954, 1951, 1946, 1945, 1940, 1932, 1928, 1926, 1920
2123 SHATTUCK AVE	2017, 2014, 2009, 2006, 2004, 2002, 2000, 1999, 1996, 1994, 1993, 1992, 1991, 1986, 1984, 1982, 1980, 1979, 1976, 1975, 1973, 1970, 1967, 1965, 1962, 1960, 1959, 1956, 1955, 1954, 1951, 1950, 1946, 1945, 1943, 1940, 1938, 1932, 1928, 1926, 1925, 1920
2123 SHATTUCK SQ	2017, 2014, 2009, 2006, 2004, 2002, 2000, 1999, 1996, 1994, 1993, 1992, 1991, 1986, 1984, 1982, 1980, 1979, 1976, 1975, 1973, 1970, 1967, 1965, 1962, 1960, 1959, 1956, 1955, 1954, 1951, 1950, 1946, 1945, 1943, 1940, 1933, 1932, 1928, 1926, 1925, 1920
2124 1/2 CENTER ST	2017, 2014, 2009, 2006, 2004, 2002, 2000, 1999, 1996, 1994, 1993, 1992, 1991, 1986, 1984, 1982, 1980, 1979, 1976, 1975, 1973, 1967, 1965, 1962, 1960, 1959, 1956, 1955, 1954, 1951, 1950, 1946, 1943, 1940, 1932, 1928, 1926, 1925
2124 CENTER	2017, 2014, 2009, 2006, 2004, 2002, 2000, 1999, 1996, 1994, 1993, 1992, 1991, 1984, 1982, 1980, 1979, 1976, 1975, 1973, 1970, 1967, 1965, 1962, 1960, 1959, 1956, 1955, 1954, 1951, 1950, 1946, 1945, 1943, 1940, 1938, 1933, 1932, 1928, 1926, 1925, 1920
2124 CENTER DR	2017, 2014, 2009, 2006, 2004, 2002, 2000, 1999, 1996, 1994, 1993, 1992, 1991, 1986, 1984, 1982, 1980, 1979, 1976, 1975, 1973, 1970, 1967, 1965, 1962, 1960, 1959, 1956, 1955, 1954, 1951, 1950, 1946, 1945, 1943, 1940, 1938, 1933, 1932, 1926, 1925, 1920
2124 CENTER ST	2017, 2014, 2009, 2004, 2002, 1999, 1994, 1993, 1984, 1982, 1979, 1976, 1973, 1967, 1965, 1960, 1959, 1956, 1955, 1954, 1951, 1946, 1945, 1940, 1938, 1932, 1928, 1926
2124 CENTER ST	2017, 2006, 2002, 2000, 1996, 1993, 1992, 1991, 1986, 1984, 1982, 1980, 1979, 1976, 1975, 1973, 1970, 1967, 1965, 1962, 1960, 1959, 1956, 1955, 1954, 1951, 1950, 1946, 1945, 1943, 1940, 1938, 1933, 1932, 1928, 1926, 1925, 1920

FINDINGS

Address Researched

Address Not Identified in Research Source

2125 CENTER	2017, 2014, 2009, 2006, 2004, 2002, 2000, 1999, 1996, 1994, 1993, 1992, 1991, 1986, 1984, 1982, 1980, 1979, 1976, 1975, 1973, 1970, 1967, 1965, 1962, 1960, 1959, 1956, 1955, 1954, 1951, 1950, 1946, 1945, 1943, 1940, 1938, 1933, 1932, 1926, 1925, 1920
2125 CENTER DR	2017, 2014, 2009, 2006, 2004, 2002, 2000, 1999, 1996, 1994, 1993, 1992, 1991, 1986, 1984, 1982, 1980, 1979, 1976, 1975, 1973, 1970, 1967, 1965, 1962, 1960, 1959, 1956, 1955, 1954, 1951, 1950, 1946, 1945, 1943, 1940, 1938, 1933, 1932, 1926, 1925, 1920
2125 CENTER ST	2017, 2014, 2009, 2006, 2004, 2002, 2000, 1999, 1996, 1994, 1993, 1992, 1991, 1986, 1984, 1982, 1980, 1979, 1976, 1975, 1973, 1970, 1967, 1965, 1960, 1959, 1956, 1955, 1954, 1951, 1946, 1940, 1932, 1928, 1926
2125 SHATTUCK AVE	2017, 2014, 2009, 2006, 2004, 2002, 2000, 1999, 1996, 1994, 1993, 1992, 1991, 1986, 1984, 1982, 1980, 1979, 1976, 1975, 1973, 1970, 1967, 1965, 1960, 1959, 1956, 1954, 1951, 1946, 1945, 1943, 1940, 1938, 1932, 1928, 1926, 1925, 1920
2125 SHATTUCK SQ	2017, 2014, 2009, 2006, 2004, 2002, 2000, 1999, 1996, 1994, 1993, 1992, 1991, 1986, 1984, 1982, 1980, 1979, 1976, 1975, 1973, 1970, 1967, 1965, 1962, 1960, 1959, 1956, 1955, 1954, 1951, 1950, 1946, 1943, 1940, 1933, 1932, 1928, 1926
2126 ALLSTON WAY	2017, 2009, 2006, 2004, 2002, 2000, 1999, 1996, 1994, 1993, 1992, 1991, 1986, 1984, 1982, 1980, 1979, 1976, 1975, 1973, 1970, 1967, 1965, 1962, 1960, 1959, 1956, 1955, 1954, 1951, 1950, 1946, 1945, 1943, 1940, 1938, 1933, 1932, 1928, 1926, 1925, 1920
2126 CENTER	2017, 2014, 2009, 2006, 2004, 2002, 2000, 1999, 1996, 1994, 1993, 1992, 1991, 1984, 1982, 1980, 1979, 1976, 1975, 1973, 1970, 1967, 1965, 1962, 1960, 1959, 1956, 1955, 1954, 1951, 1950, 1946, 1945, 1943, 1940, 1938, 1933, 1932, 1928, 1926, 1925, 1920
2126 CENTER ST	2017, 2014, 2009, 2004, 2002, 1999, 1994, 1993, 1986, 1984, 1979, 1976, 1973, 1967, 1965, 1960, 1959, 1956, 1955, 1954, 1951, 1946, 1943, 1940, 1933, 1932, 1928, 1926
2126 CENTER ST	2017, 2009, 2006, 2002, 2000, 1996, 1993, 1992, 1991, 1986, 1984, 1982, 1980, 1979, 1976, 1975, 1973, 1970, 1967, 1965, 1962, 1960, 1959, 1956, 1955, 1954, 1951, 1950, 1946, 1945, 1943, 1940, 1938, 1933, 1932, 1928, 1926, 1925, 1920
2127 CENTER %	2017, 2014, 2009, 2006, 2004, 2002, 2000, 1999, 1996, 1994, 1993, 1992, 1991, 1986, 1984, 1982, 1980, 1979, 1976, 1975, 1973, 1970, 1967, 1965, 1962, 1960, 1959, 1956, 1955, 1954, 1951, 1950, 1946, 1945, 1943, 1940, 1938, 1933, 1932, 1926, 1925, 1920
2127 CENTER DR	2017, 2014, 2009, 2006, 2004, 2002, 2000, 1999, 1996, 1994, 1993, 1992, 1991, 1986, 1984, 1982, 1980, 1979, 1976, 1975, 1973, 1970, 1967, 1965, 1962, 1960, 1959, 1956, 1955, 1954, 1951, 1950, 1946, 1945, 1943, 1940, 1938, 1933, 1932, 1926, 1925, 1920
2127 CENTER ST	2017, 2014, 2009, 2006, 2004, 2002, 2000, 1999, 1996, 1994, 1993, 1992, 1991, 1986, 1984, 1982, 1980, 1979, 1976, 1975, 1973, 1970, 1967, 1965, 1962, 1960, 1959, 1956, 1955, 1954, 1951, 1946, 1940, 1933, 1932, 1928, 1926
2127 SHATTUCK AVE	2017, 2014, 2009, 2006, 2004, 2002, 2000, 1999, 1996, 1994, 1993, 1992, 1991, 1986, 1984, 1982, 1980, 1979, 1976, 1975, 1973, 1970, 1967, 1965, 1962, 1960, 1959, 1956, 1955, 1954, 1951, 1950, 1946, 1945, 1943, 1940, 1938, 1933, 1932, 1926, 1925, 1920
2127 SHATTUCK SQ	2017, 2014, 2009, 2006, 2004, 2002, 2000, 1999, 1996, 1994, 1993, 1992, 1991, 1986, 1984, 1982, 1980, 1979, 1976, 1975, 1973, 1970, 1967, 1965, 1962, 1960, 1959, 1956, 1955, 1954, 1951, 1950, 1946, 1945, 1943, 1940, 1938, 1933, 1932, 1926, 1925, 1920

FINDINGS

Address Researched

Address Not Identified in Research Source

2128 ALLSTON WAY	2017, 2014, 2006, 2002, 2000, 1996, 1994, 1993, 1992, 1991, 1986, 1984, 1982, 1980, 1979, 1976, 1975, 1973, 1970, 1967, 1965, 1962, 1960, 1959, 1956, 1955, 1954, 1951, 1950, 1946, 1945, 1943, 1940, 1938, 1933, 1932, 1928, 1926, 1925, 1920
2128 CENTER	2017, 2014, 2009, 2006, 2004, 2002, 2000, 1999, 1996, 1994, 1993, 1992, 1991, 1984, 1982, 1980, 1979, 1976, 1975, 1973, 1970, 1967, 1965, 1962, 1960, 1959, 1956, 1955, 1954, 1951, 1950, 1946, 1945, 1943, 1940, 1938, 1933, 1932, 1928, 1926, 1925, 1920
2128 CENTER ST	2017, 2014, 2009, 2006, 2004, 2002, 2000, 1999, 1994, 1993, 1984, 1982, 1979, 1976, 1975, 1973, 1970, 1967, 1965, 1960, 1959, 1956, 1954, 1951, 1946, 1943, 1940, 1938, 1933, 1932, 1928, 1926, 1920
2128 CENTER ST	2017, 2014, 2009, 2006, 2004, 2002, 2000, 1996, 1993, 1992, 1991, 1986, 1984, 1982, 1980, 1979, 1976, 1975, 1973, 1970, 1967, 1965, 1962, 1960, 1959, 1956, 1955, 1954, 1951, 1950, 1946, 1945, 1943, 1940, 1938, 1933, 1932, 1928, 1926, 1925, 1920
2129 CENTER DR	2017, 2014, 2009, 2006, 2004, 2002, 2000, 1999, 1996, 1994, 1993, 1992, 1991, 1986, 1984, 1982, 1980, 1979, 1976, 1975, 1973, 1970, 1967, 1965, 1962, 1960, 1959, 1956, 1955, 1954, 1951, 1950, 1946, 1945, 1943, 1940, 1938, 1933, 1932, 1926, 1925, 1920
2129 CENTER ST	2017, 2014, 2009, 2006, 2004, 2002, 2000, 1999, 1996, 1994, 1993, 1992, 1991, 1986, 1984, 1982, 1980, 1979, 1976, 1975, 1973, 1970, 1967, 1965, 1962, 1960, 1959, 1956, 1955, 1954, 1951, 1946, 1945, 1940, 1932, 1928, 1926, 1920
2129 SHATTUCK AVE	2017, 2014, 2009, 2004, 2002, 2000, 1999, 1996, 1994, 1993, 1992, 1984, 1982, 1979, 1976, 1975, 1973, 1970, 1967, 1965, 1962, 1960, 1959, 1956, 1955, 1954, 1951, 1950, 1946, 1945, 1943, 1940, 1938, 1933, 1932, 1928, 1926, 1925, 1920
2129 SHATTUCK AVE	2006, 2004, 2002, 2000, 1999, 1996, 1994, 1993, 1992, 1991, 1986, 1984, 1982, 1980, 1979, 1976, 1975, 1973, 1970, 1967, 1965, 1962, 1960, 1959, 1956, 1955, 1954, 1951, 1950, 1946, 1945, 1943, 1940, 1938, 1933, 1932, 1928, 1926, 1925, 1920
2130 CENTER ST	2009, 2006, 2004, 2002, 2000, 1999, 1996, 1994, 1993, 1992, 1991, 1986, 1984, 1982, 1980, 1979, 1976, 1975, 1973, 1970, 1967, 1965, 1962, 1960, 1959, 1956, 1955, 1954, 1951, 1950, 1946, 1945, 1943, 1940, 1938, 1933, 1932, 1928, 1926, 1925, 1920
2130 OXFORD ST	2009, 2006, 2002, 2000, 1999, 1996, 1994, 1993, 1992, 1991, 1986, 1984, 1982, 1980, 1979, 1976, 1975, 1973, 1970, 1967, 1965, 1962, 1960, 1959, 1956, 1955, 1954, 1951, 1950, 1946, 1945, 1943, 1940, 1938, 1933, 1932, 1928, 1926, 1925, 1920
2130 OXFORD ST	2017, 2014, 2009, 2006, 2004, 2002, 2000, 1999, 1996, 1994, 1993, 1992, 1991, 1986, 1984, 1982, 1980, 1979, 1976, 1975, 1973, 1970, 1967, 1965, 1962, 1960, 1959, 1956, 1955, 1954, 1951, 1950, 1946, 1945, 1943, 1940, 1938, 1933, 1932, 1928, 1926, 1925
2131 CENTER ST	2017, 2014, 2009, 2006, 2004, 2002, 2000, 1999, 1996, 1994, 1993, 1992, 1991, 1986, 1984, 1982, 1980, 1979, 1976, 1975, 1973, 1970, 1967, 1965, 1962, 1960, 1959, 1956, 1955, 1954, 1951, 1950, 1946, 1940, 1938, 1933, 1932, 1928, 1926, 1925, 1920
2132 ALLSTON CT	2017, 2014, 2009, 2006, 2004, 2002, 2000, 1999, 1996, 1994, 1993, 1992, 1991, 1986, 1984, 1982, 1980, 1979, 1976, 1975, 1973, 1970, 1967, 1965, 1962, 1960, 1959, 1956, 1955, 1954, 1951, 1950, 1946, 1943, 1940, 1938, 1933, 1932, 1928, 1926, 1925, 1920
2132 ALLSTON WAY	2017, 2014, 2009, 2006, 2004, 2002, 2000, 1999, 1996, 1994, 1993, 1992, 1991, 1986, 1984, 1982, 1980, 1979, 1976, 1975, 1973, 1970, 1967, 1965, 1962, 1960, 1959, 1956, 1955, 1954, 1951, 1950, 1946, 1940, 1933, 1932, 1928, 1926, 1925, 1920

FINDINGS

Address Researched

Address Not Identified in Research Source

2132 CENTER	2017, 2014, 2009, 2006, 2004, 2002, 2000, 1999, 1996, 1994, 1993, 1992, 1991, 1984, 1982, 1980, 1979, 1976, 1975, 1973, 1970, 1967, 1965, 1962, 1960, 1959, 1956, 1955, 1954, 1951, 1950, 1946, 1945, 1943, 1940, 1938, 1933, 1932, 1928, 1926, 1925, 1920
2132 CENTER ST	2017, 2014, 2009, 2004, 2002, 1999, 1994, 1993, 1984, 1982, 1979, 1976, 1973, 1967, 1965, 1960, 1959, 1956, 1955, 1954, 1951, 1946, 1943, 1940, 1932, 1928, 1926
2132 CENTER ST	2006, 2002, 2000, 1996, 1993, 1992, 1991, 1986, 1984, 1982, 1980, 1979, 1976, 1975, 1973, 1970, 1967, 1965, 1962, 1960, 1959, 1956, 1955, 1954, 1951, 1946, 1945, 1943, 1940, 1938, 1933, 1932, 1928, 1926, 1925, 1920
2132 OXFORD ST	2009, 2006, 2004, 2002, 2000, 1999, 1996, 1994, 1993, 1992, 1991, 1986, 1984, 1982, 1980, 1979, 1976, 1975, 1973, 1970, 1967, 1965, 1962, 1960, 1959, 1956, 1955, 1954, 1951, 1950, 1946, 1945, 1943, 1940, 1938, 1933, 1932, 1928, 1926, 1925, 1920
2132 OXFORD ST	2017, 2014, 2009, 2006, 2004, 2002, 2000, 1999, 1996, 1994, 1993, 1992, 1991, 1986, 1984, 1982, 1980, 1979, 1976, 1975, 1973, 1970, 1967, 1965, 1962, 1960, 1959, 1956, 1955, 1954, 1951, 1950, 1946, 1945, 1943, 1940, 1938, 1933, 1932, 1928, 1926, 1925
2133 ALLSTON CT	2017, 2014, 2009, 2006, 2004, 2002, 2000, 1999, 1996, 1994, 1993, 1992, 1991, 1986, 1984, 1982, 1980, 1979, 1976, 1975, 1973, 1970, 1967, 1965, 1962, 1960, 1959, 1956, 1955, 1954, 1951, 1950, 1946, 1945, 1943, 1940, 1938, 1933, 1932, 1928, 1926, 1920
2133 ALLSTON WAY	2017, 2014, 2009, 2006, 2004, 2002, 2000, 1999, 1996, 1994, 1993, 1992, 1991, 1986, 1984, 1982, 1980, 1979, 1976, 1975, 1973, 1970, 1967, 1965, 1962, 1960, 1959, 1956, 1955, 1954, 1951, 1950, 1946, 1945, 1943, 1940, 1938, 1933, 1932, 1928, 1926
2133 CENTER ST	2017, 2014, 2009, 2006, 2004, 2002, 2000, 1999, 1996, 1994, 1993, 1992, 1991, 1986, 1984, 1982, 1980, 1979, 1976, 1975, 1973, 1970, 1967, 1965, 1962, 1960, 1959, 1956, 1955, 1954, 1951, 1946, 1940, 1932, 1928, 1926, 1925
2134 ALLSTON CT	2017, 2014, 2009, 2006, 2004, 2002, 2000, 1999, 1996, 1994, 1993, 1992, 1991, 1986, 1984, 1982, 1980, 1979, 1976, 1975, 1973, 1970, 1967, 1965, 1962, 1960, 1959, 1956, 1955, 1954, 1951, 1950, 1946, 1943, 1940, 1938, 1933, 1932, 1928, 1926, 1925, 1920
2134 ALLSTON WAY	2017, 2014, 2009, 2004, 2002, 1999, 1994, 1993, 1984, 1982, 1979, 1976, 1975, 1973, 1967, 1965, 1962, 1960, 1959, 1956, 1954, 1951, 1946, 1945, 1940, 1932, 1928, 1926, 1925, 1920
2134 ALLSTON WAY	2006, 2002, 2000, 1996, 1993, 1992, 1991, 1986, 1984, 1982, 1980, 1979, 1976, 1975, 1973, 1970, 1967, 1965, 1962, 1960, 1959, 1956, 1955, 1954, 1951, 1950, 1946, 1945, 1943, 1940, 1938, 1933, 1932, 1928, 1926, 1925, 1920
2134 CENTER DR	2017, 2014, 2009, 2006, 2004, 2002, 2000, 1999, 1996, 1994, 1993, 1992, 1991, 1986, 1984, 1982, 1980, 1979, 1976, 1975, 1973, 1970, 1967, 1965, 1962, 1960, 1959, 1956, 1955, 1954, 1951, 1950, 1946, 1945, 1943, 1940, 1938, 1933, 1932, 1926, 1925, 1920
2134 CENTER ST	2017, 2014, 2009, 2006, 2004, 2002, 2000, 1999, 1994, 1993, 1992, 1991, 1986, 1984, 1982, 1980, 1979, 1976, 1975, 1973, 1970, 1967, 1965, 1962, 1960, 1959, 1956, 1955, 1954, 1951, 1950, 1946, 1945, 1943, 1940, 1938, 1933, 1932, 1928, 1926, 1925, 1920
2134 CENTER ST	2017, 2014, 2009, 2006, 2002, 2000, 1996, 1993, 1992, 1991, 1986, 1984, 1982, 1980, 1979, 1976, 1975, 1973, 1970, 1967, 1965, 1962, 1960, 1959, 1956, 1955, 1954, 1951, 1950, 1946, 1945, 1943, 1940, 1938, 1933, 1932, 1928, 1926, 1925, 1920

FINDINGS

Address Researched

Address Not Identified in Research Source

2134 OXFORD CT	2017, 2014, 2009, 2006, 2004, 2002, 2000, 1999, 1996, 1994, 1993, 1992, 1991, 1986, 1984, 1982, 1980, 1979, 1976, 1975, 1973, 1970, 1967, 1965, 1962, 1960, 1959, 1956, 1955, 1954, 1951, 1950, 1946, 1943, 1940, 1938, 1933, 1932, 1926, 1925, 1920
2134 OXFORD ST	2017, 2014, 2009, 2006, 2004, 2002, 1999, 1994, 1993, 1992, 1991, 1986, 1984, 1982, 1980, 1979, 1976, 1975, 1973, 1970, 1967, 1965, 1962, 1960, 1959, 1956, 1955, 1954, 1951, 1950, 1946, 1945, 1940, 1933, 1932, 1928, 1926, 1920
2134 OXFORD ST	2017, 2009, 2006, 2002, 2000, 1996, 1994, 1993, 1992, 1991, 1986, 1984, 1982, 1980, 1979, 1976, 1975, 1973, 1970, 1967, 1965, 1962, 1960, 1959, 1956, 1955, 1954, 1951, 1950, 1946, 1945, 1943, 1940, 1938, 1933, 1932, 1928, 1926, 1925, 1920
2135 CENTER ST	2017, 2014, 2009, 2006, 2004, 2002, 2000, 1999, 1996, 1994, 1993, 1992, 1991, 1986, 1984, 1982, 1980, 1979, 1976, 1975, 1973, 1970, 1967, 1965, 1962, 1960, 1959, 1956, 1955, 1954, 1951, 1950, 1946, 1945, 1943, 1940, 1932, 1928, 1926, 1920
2136 ALLSTON WAY	2017, 2014, 2009, 2006, 2004, 2002, 2000, 1999, 1996, 1994, 1993, 1992, 1991, 1986, 1984, 1982, 1980, 1979, 1976, 1975, 1973, 1970, 1967, 1965, 1962, 1960, 1959, 1956, 1955, 1954, 1951, 1950, 1946, 1943, 1940, 1932, 1928, 1926, 1925, 1920
2136 CENTER	2017, 2014, 2009, 2006, 2004, 2002, 2000, 1999, 1996, 1994, 1993, 1992, 1991, 1984, 1982, 1980, 1979, 1976, 1975, 1973, 1970, 1967, 1965, 1962, 1960, 1959, 1956, 1955, 1954, 1951, 1950, 1946, 1945, 1943, 1940, 1938, 1933, 1932, 1928, 1926, 1925, 1920
2136 CENTER DR	2017, 2014, 2009, 2006, 2004, 2002, 2000, 1999, 1996, 1994, 1993, 1992, 1991, 1986, 1984, 1982, 1980, 1979, 1976, 1975, 1973, 1970, 1967, 1965, 1962, 1960, 1959, 1956, 1955, 1954, 1951, 1950, 1946, 1945, 1943, 1940, 1938, 1933, 1932, 1926, 1925, 1920
2136 CENTER ST	2017, 2014, 2009, 2004, 2002, 2000, 1999, 1994, 1993, 1984, 1982, 1979, 1976, 1973, 1967, 1965, 1960, 1959, 1956, 1955, 1954, 1951, 1946, 1945, 1943, 1940, 1938, 1933, 1932, 1928, 1926
2136 CENTER ST	2017, 2014, 2009, 2006, 2002, 2000, 1996, 1993, 1992, 1991, 1986, 1984, 1982, 1980, 1979, 1976, 1975, 1973, 1970, 1967, 1965, 1962, 1960, 1959, 1956, 1955, 1954, 1951, 1950, 1946, 1945, 1943, 1940, 1938, 1933, 1932, 1928, 1926, 1925, 1920
2136 OXFORD ST	2006, 2002, 2000, 1996, 1994, 1993, 1992, 1991, 1986, 1984, 1982, 1980, 1979, 1976, 1975, 1973, 1970, 1967, 1965, 1962, 1960, 1959, 1956, 1955, 1954, 1951, 1950, 1946, 1945, 1943, 1940, 1938, 1933, 1932, 1928, 1926, 1925, 1920
2136 OXFORD ST	2017, 2014, 2009, 2004, 2002, 1999, 1994, 1993, 1992, 1991, 1986, 1984, 1982, 1980, 1979, 1976, 1975, 1973, 1970, 1967, 1965, 1962, 1960, 1959, 1956, 1955, 1954, 1951, 1950, 1946, 1945, 1943, 1940, 1938, 1933, 1932, 1928, 1926, 1925, 1920
2137 CENTER DR	2017, 2014, 2009, 2006, 2004, 2002, 2000, 1999, 1996, 1994, 1993, 1992, 1991, 1986, 1984, 1982, 1980, 1979, 1976, 1975, 1973, 1970, 1967, 1965, 1962, 1960, 1959, 1956, 1955, 1954, 1951, 1950, 1946, 1945, 1943, 1940, 1938, 1933, 1932, 1926, 1925, 1920
2137 CENTER ST	2017, 2014, 2009, 2006, 2004, 2002, 2000, 1999, 1996, 1994, 1993, 1992, 1991, 1986, 1984, 1982, 1980, 1979, 1976, 1975, 1973, 1970, 1967, 1965, 1960, 1959, 1956, 1954, 1951, 1946, 1943, 1940, 1933, 1932, 1928, 1926, 1925, 1920
2138 CENTER	2017, 2014, 2009, 2006, 2004, 2002, 2000, 1999, 1996, 1994, 1993, 1992, 1991, 1984, 1982, 1980, 1979, 1976, 1975, 1973, 1970, 1967, 1965, 1962, 1960, 1959, 1956, 1955, 1954, 1951, 1950, 1946, 1945, 1943, 1940, 1938, 1933, 1932, 1928, 1926, 1925, 1920

FINDINGS

<u>Address Researched</u>	<u>Address Not Identified in Research Source</u>
2138 CENTER DR	2017, 2014, 2009, 2006, 2004, 2002, 2000, 1999, 1996, 1994, 1993, 1992, 1991, 1986, 1984, 1982, 1980, 1979, 1976, 1973, 1970, 1967, 1965, 1962, 1960, 1959, 1956, 1955, 1954, 1951, 1950, 1946, 1945, 1943, 1940, 1938, 1933, 1932, 1926, 1925, 1920
2138 CENTER ST	2017, 2014, 2009, 2004, 2002, 1999, 1996, 1994, 1993, 1984, 1982, 1979, 1976, 1973, 1967, 1965, 1960, 1959, 1956, 1954, 1951, 1946, 1940, 1932, 1928, 1926
2138 CENTER ST	2006, 2002, 2000, 1996, 1994, 1993, 1992, 1991, 1986, 1984, 1982, 1980, 1979, 1976, 1975, 1973, 1970, 1967, 1965, 1962, 1960, 1959, 1956, 1955, 1954, 1951, 1950, 1946, 1945, 1943, 1940, 1938, 1933, 1932, 1928, 1926, 1925, 1920
2138 OXFORD	2017, 2014, 2009, 2006, 2004, 2002, 2000, 1999, 1996, 1994, 1993, 1992, 1991, 1984, 1982, 1980, 1979, 1976, 1975, 1973, 1970, 1967, 1965, 1962, 1960, 1959, 1956, 1955, 1954, 1951, 1950, 1946, 1945, 1943, 1940, 1938, 1933, 1932, 1928, 1926, 1925, 1920
2138 OXFORD CIR	2017, 2014, 2009, 2006, 2004, 2002, 2000, 1999, 1996, 1994, 1993, 1992, 1991, 1986, 1984, 1982, 1979, 1976, 1975, 1973, 1970, 1967, 1965, 1962, 1960, 1959, 1956, 1955, 1954, 1951, 1950, 1946, 1945, 1943, 1940, 1938, 1933, 1932, 1928, 1926, 1925, 1920
2138 OXFORD ST	2017, 2014, 2009, 2006, 2004, 2002, 2000, 1999, 1994, 1993, 1991, 1986, 1984, 1982, 1980, 1979, 1976, 1975, 1973, 1970, 1967, 1965, 1962, 1960, 1959, 1956, 1955, 1954, 1951, 1950, 1946, 1945, 1940, 1938, 1933, 1932, 1928, 1926
2138 OXFORD ST	2006, 2004, 2002, 2000, 1999, 1996, 1993, 1992, 1991, 1986, 1984, 1982, 1980, 1979, 1976, 1975, 1973, 1970, 1967, 1965, 1962, 1960, 1959, 1956, 1955, 1954, 1951, 1950, 1946, 1945, 1943, 1940, 1938, 1933, 1932, 1928, 1926, 1925, 1920
2139 1/2 CENTER ST	2017, 2014, 2009, 2006, 2004, 2002, 2000, 1999, 1996, 1994, 1993, 1992, 1991, 1986, 1984, 1982, 1980, 1979, 1976, 1975, 1973, 1970, 1967, 1965, 1962, 1960, 1959, 1956, 1955, 1954, 1951, 1950, 1946, 1945, 1943, 1940, 1933, 1932, 1928, 1926, 1925, 1920
2139 CENTER ST	2017, 2014, 2009, 2006, 2004, 2002, 2000, 1999, 1996, 1994, 1993, 1992, 1991, 1986, 1984, 1982, 1980, 1979, 1976, 1975, 1973, 1970, 1967, 1965, 1962, 1960, 1959, 1956, 1955, 1954, 1951, 1950, 1946, 1945, 1940, 1938, 1933, 1932, 1928, 1926, 1925, 1920
2140 CENTER	2017, 2014, 2009, 2006, 2004, 2002, 2000, 1999, 1996, 1994, 1993, 1992, 1991, 1984, 1982, 1980, 1979, 1976, 1975, 1973, 1970, 1967, 1965, 1962, 1960, 1959, 1956, 1955, 1954, 1951, 1950, 1946, 1945, 1943, 1940, 1938, 1933, 1932, 1926, 1925, 1920
2140 CENTER ST	2017, 2014, 2009, 2006, 2004, 2002, 2000, 1999, 1996, 1994, 1993, 1984, 1982, 1979, 1976, 1975, 1973, 1967, 1965, 1960, 1959, 1956, 1955, 1954, 1951, 1950, 1946, 1945, 1940, 1932, 1928, 1926, 1925
2140 CENTER ST	2017, 2014, 2009, 2006, 2004, 2002, 2000, 1999, 1996, 1993, 1992, 1991, 1986, 1984, 1982, 1980, 1979, 1976, 1975, 1973, 1970, 1967, 1965, 1962, 1960, 1959, 1956, 1955, 1954, 1951, 1950, 1946, 1945, 1943, 1940, 1938, 1933, 1932, 1928, 1926, 1925, 1920
2140 OXFORD CIR	2017, 2014, 2009, 2006, 2004, 2002, 2000, 1999, 1996, 1994, 1993, 1992, 1991, 1986, 1984, 1982, 1979, 1976, 1973, 1970, 1967, 1965, 1962, 1960, 1959, 1956, 1955, 1954, 1951, 1950, 1946, 1945, 1943, 1940, 1938, 1933, 1932, 1928, 1926, 1925, 1920
2140 OXFORD CT	2017, 2014, 2009, 2006, 2004, 2002, 2000, 1999, 1996, 1994, 1993, 1992, 1991, 1986, 1984, 1982, 1980, 1979, 1976, 1975, 1973, 1970, 1967, 1965, 1962, 1960, 1959, 1956, 1954, 1951, 1950, 1946, 1943, 1940, 1938, 1933, 1932, 1926, 1925, 1920
2140 OXFORD ST	2017, 2014, 2009, 2004, 2002, 1999, 1996, 1994, 1993, 1992, 1991, 1986, 1984, 1982, 1980, 1979, 1976, 1973, 1967, 1965, 1960, 1959, 1956, 1954, 1951, 1946, 1940, 1938, 1933, 1932, 1928, 1926

FINDINGS

Address Researched

Address Not Identified in Research Source

2140 OXFORD ST	2009, 2006, 2002, 2000, 1999, 1996, 1994, 1993, 1992, 1991, 1986, 1984, 1982, 1980, 1979, 1976, 1975, 1973, 1970, 1967, 1965, 1962, 1960, 1959, 1956, 1955, 1954, 1951, 1950, 1946, 1945, 1943, 1940, 1938, 1933, 1932, 1928, 1926, 1925, 1920
2140 SHATTUCK AVE	2009, 2006, 2004, 2002, 2000, 1999, 1996, 1994, 1993, 1992, 1991, 1986, 1984, 1982, 1980, 1979, 1976, 1975, 1973, 1970, 1967, 1965, 1962, 1960, 1959, 1956, 1955, 1954, 1951, 1950, 1946, 1945, 1943, 1940, 1938, 1933, 1932, 1928, 1926, 1925, 1920
2140 SHATTUCK AVE	2017, 2014, 2006, 2002, 2000, 1996, 1993, 1992, 1991, 1986, 1984, 1982, 1980, 1979, 1976, 1975, 1973, 1970, 1967, 1965, 1962, 1960, 1959, 1956, 1955, 1954, 1951, 1950, 1946, 1945, 1943, 1940, 1938, 1933, 1932, 1928, 1926, 1925, 1920
2140 SHATTUCK AVE	2006, 2002, 2000, 1996, 1993, 1992, 1991, 1986, 1984, 1982, 1980, 1979, 1976, 1975, 1973, 1970, 1967, 1965, 1962, 1960, 1959, 1956, 1955, 1954, 1951, 1950, 1946, 1945, 1943, 1940, 1938, 1933, 1932, 1928, 1926, 1925, 1920
2140 SHATTUCK AVE	2017, 2014, 2009, 2004, 2002, 1999, 1994, 1993, 1984, 1982, 1979, 1976, 1973, 1967, 1965, 1960, 1959, 1956, 1954, 1951, 1946, 1940, 1938, 1932, 1926, 1925, 1920
2140 SHATTUCK AVEUNEU	2017, 2009, 2006, 2004, 2002, 2000, 1999, 1996, 1994, 1993, 1992, 1991, 1986, 1984, 1982, 1980, 1979, 1976, 1975, 1973, 1970, 1967, 1965, 1962, 1960, 1959, 1956, 1955, 1954, 1951, 1950, 1946, 1945, 1943, 1940, 1938, 1933, 1932, 1928, 1926, 1925, 1920
2140 SHATTUCK AVEUNEU	2017, 2009, 2006, 2004, 2002, 2000, 1999, 1996, 1994, 1993, 1992, 1991, 1986, 1984, 1982, 1980, 1979, 1976, 1975, 1973, 1970, 1967, 1965, 1962, 1960, 1959, 1956, 1955, 1954, 1951, 1950, 1946, 1945, 1943, 1940, 1938, 1933, 1932, 1928, 1926, 1925, 1920
2140 SHATTUCK AVEUNEU	2017, 2009, 2006, 2004, 2002, 2000, 1999, 1996, 1994, 1993, 1992, 1991, 1986, 1984, 1982, 1980, 1979, 1976, 1975, 1973, 1970, 1967, 1965, 1962, 1960, 1959, 1956, 1955, 1954, 1951, 1950, 1946, 1945, 1943, 1940, 1938, 1933, 1932, 1928, 1926, 1925, 1920
2140 SHATTUCK SQ	2017, 2014, 2009, 2006, 2004, 2002, 2000, 1999, 1996, 1994, 1993, 1992, 1991, 1986, 1984, 1982, 1980, 1979, 1976, 1975, 1973, 1970, 1967, 1965, 1962, 1960, 1959, 1956, 1955, 1954, 1951, 1950, 1946, 1940, 1932, 1926, 1925, 1920
2141 CENTER DR	2017, 2014, 2009, 2006, 2004, 2002, 2000, 1999, 1996, 1994, 1993, 1992, 1991, 1986, 1984, 1982, 1980, 1979, 1976, 1975, 1973, 1970, 1967, 1965, 1962, 1960, 1959, 1956, 1955, 1954, 1951, 1950, 1946, 1945, 1943, 1940, 1938, 1933, 1932, 1926, 1925, 1920
2141 CENTER ST	2017, 2014, 2009, 2006, 2004, 2002, 2000, 1999, 1996, 1994, 1993, 1992, 1991, 1986, 1984, 1982, 1980, 1979, 1976, 1975, 1973, 1970, 1967, 1965, 1962, 1960, 1959, 1956, 1955, 1954, 1951, 1950, 1946, 1945, 1943, 1940, 1933, 1932, 1928, 1926, 1920
2142 ADDISON ST	2017, 2014, 2009, 2006, 2004, 2002, 2000, 1999, 1996, 1994, 1993, 1992, 1991, 1986, 1984, 1982, 1980, 1979, 1976, 1975, 1973, 1970, 1967, 1965, 1962, 1960, 1959, 1956, 1955, 1954, 1951, 1950, 1946, 1945, 1940, 1938, 1933, 1932, 1928, 1926, 1925, 1920
2142 CENTER	2017, 2014, 2009, 2006, 2004, 2002, 2000, 1999, 1996, 1994, 1993, 1992, 1991, 1984, 1982, 1980, 1979, 1976, 1975, 1973, 1970, 1967, 1965, 1962, 1960, 1959, 1956, 1955, 1954, 1951, 1950, 1946, 1945, 1943, 1940, 1938, 1933, 1932, 1928, 1926, 1925, 1920
2142 CENTER ST	2017, 2014, 2009, 2004, 2002, 1999, 1994, 1993, 1984, 1982, 1979, 1976, 1973, 1967, 1965, 1960, 1959, 1956, 1955, 1954, 1951, 1946, 1945, 1943, 1940, 1932, 1928, 1926, 1925

FINDINGS

<u>Address Researched</u>	<u>Address Not Identified in Research Source</u>
2142 CENTER ST	2009, 2006, 2002, 2000, 1999, 1996, 1994, 1993, 1992, 1991, 1986, 1984, 1982, 1980, 1979, 1976, 1975, 1973, 1970, 1967, 1965, 1962, 1960, 1959, 1956, 1955, 1954, 1951, 1950, 1946, 1945, 1943, 1940, 1938, 1933, 1932, 1928, 1926, 1925, 1920
2142 OXFORD	2017, 2014, 2009, 2006, 2004, 2002, 2000, 1999, 1996, 1994, 1993, 1992, 1991, 1984, 1982, 1980, 1979, 1976, 1975, 1973, 1970, 1967, 1965, 1962, 1960, 1959, 1956, 1955, 1954, 1951, 1950, 1946, 1945, 1943, 1940, 1938, 1933, 1932, 1928, 1926, 1925, 1920
2142 OXFORD CIR	2017, 2014, 2009, 2006, 2004, 2002, 2000, 1999, 1996, 1994, 1993, 1992, 1984, 1982, 1979, 1976, 1975, 1973, 1970, 1967, 1965, 1962, 1960, 1959, 1956, 1955, 1954, 1951, 1950, 1946, 1945, 1943, 1940, 1938, 1933, 1932, 1928, 1926, 1925, 1920
2142 OXFORD ST	2017, 2014, 2009, 2004, 2002, 1999, 1994, 1993, 1991, 1986, 1984, 1982, 1980, 1979, 1976, 1975, 1973, 1970, 1967, 1965, 1962, 1960, 1959, 1956, 1955, 1954, 1951, 1950, 1946, 1945, 1943, 1940, 1938, 1933, 1932, 1928, 1926, 1920
2142 OXFORD ST	2009, 2006, 2002, 2000, 1996, 1993, 1992, 1991, 1986, 1984, 1982, 1980, 1979, 1976, 1975, 1973, 1970, 1967, 1965, 1962, 1960, 1959, 1956, 1955, 1954, 1951, 1950, 1946, 1945, 1943, 1940, 1938, 1933, 1932, 1928, 1926, 1925, 1920
2142 SHATTUCK SQ	2017, 2014, 2009, 2006, 2004, 2002, 2000, 1999, 1996, 1994, 1993, 1992, 1991, 1986, 1984, 1982, 1980, 1979, 1976, 1975, 1973, 1970, 1967, 1965, 1962, 1960, 1959, 1956, 1955, 1954, 1951, 1950, 1946, 1945, 1943, 1940, 1938, 1933, 1932, 1928, 1926, 1925
2143 CENTER DR	2017, 2014, 2009, 2006, 2004, 2002, 2000, 1999, 1996, 1994, 1993, 1992, 1991, 1986, 1984, 1982, 1980, 1979, 1976, 1975, 1973, 1970, 1967, 1965, 1962, 1960, 1959, 1956, 1955, 1954, 1951, 1950, 1946, 1945, 1943, 1940, 1938, 1933, 1932, 1926, 1925, 1920
2143 CENTER ST	2017, 2014, 2009, 2006, 2004, 2002, 2000, 1999, 1996, 1994, 1993, 1992, 1991, 1986, 1984, 1982, 1980, 1979, 1976, 1975, 1973, 1970, 1967, 1965, 1962, 1960, 1959, 1956, 1955, 1954, 1951, 1950, 1946, 1945, 1943, 1940, 1932, 1928, 1926, 1920
2144 CENTER DR	2017, 2014, 2009, 2006, 2004, 2002, 2000, 1999, 1996, 1994, 1993, 1992, 1991, 1986, 1984, 1982, 1980, 1979, 1976, 1975, 1973, 1970, 1967, 1965, 1962, 1960, 1959, 1956, 1955, 1954, 1951, 1950, 1946, 1945, 1943, 1940, 1938, 1933, 1932, 1926, 1925, 1920
2144 CENTER ST	2017, 2014, 2009, 2004, 2002, 2000, 1999, 1996, 1994, 1993, 1992, 1991, 1986, 1984, 1982, 1980, 1979, 1976, 1975, 1973, 1967, 1965, 1960, 1959, 1956, 1955, 1954, 1951, 1946, 1940, 1932, 1926
2144 CENTER ST	2006, 2002, 2000, 1996, 1993, 1992, 1991, 1986, 1984, 1982, 1980, 1979, 1976, 1975, 1973, 1970, 1967, 1965, 1962, 1960, 1959, 1956, 1955, 1954, 1951, 1950, 1946, 1945, 1943, 1940, 1938, 1933, 1932, 1928, 1926, 1925, 1920
2144 SHATTUCK AVE	2006, 2002, 2000, 1996, 1994, 1993, 1992, 1991, 1986, 1984, 1982, 1980, 1979, 1976, 1975, 1973, 1970, 1967, 1965, 1962, 1960, 1959, 1956, 1955, 1954, 1951, 1950, 1946, 1945, 1943, 1940, 1938, 1933, 1932, 1928, 1926, 1925, 1920
2144 SHATTUCK AVE	2017, 2014, 2009, 2004, 2002, 2000, 1999, 1996, 1994, 1993, 1992, 1984, 1982, 1979, 1976, 1973, 1967, 1965, 1960, 1959, 1956, 1955, 1954, 1951, 1950, 1946, 1945, 1943, 1940, 1938, 1933, 1932, 1928, 1926, 1925, 1920
2145 CENTER DR	2017, 2014, 2009, 2006, 2004, 2002, 2000, 1999, 1996, 1994, 1993, 1992, 1991, 1986, 1984, 1982, 1980, 1979, 1976, 1975, 1973, 1970, 1967, 1965, 1962, 1960, 1959, 1956, 1955, 1954, 1951, 1950, 1946, 1945, 1943, 1940, 1938, 1933, 1932, 1928, 1926, 1925, 1920

FINDINGS

Address Researched

Address Not Identified in Research Source

2145 CENTER ST	2017, 2014, 2009, 2006, 2004, 2002, 2000, 1999, 1996, 1994, 1993, 1992, 1991, 1986, 1984, 1982, 1980, 1979, 1976, 1975, 1973, 1970, 1967, 1965, 1962, 1960, 1959, 1956, 1955, 1954, 1951, 1950, 1946, 1945, 1943, 1940, 1938, 1932, 1928, 1926
2146 CENTER	2017, 2014, 2009, 2006, 2004, 2002, 2000, 1999, 1996, 1994, 1993, 1992, 1991, 1984, 1982, 1980, 1979, 1976, 1975, 1973, 1970, 1967, 1965, 1962, 1960, 1959, 1956, 1955, 1954, 1951, 1950, 1946, 1945, 1943, 1940, 1938, 1933, 1932, 1928, 1926, 1925, 1920
2146 CENTER DR	2017, 2014, 2009, 2006, 2004, 2002, 2000, 1999, 1996, 1994, 1993, 1992, 1991, 1986, 1984, 1982, 1980, 1979, 1976, 1975, 1973, 1970, 1967, 1965, 1962, 1960, 1959, 1956, 1955, 1954, 1951, 1950, 1946, 1945, 1943, 1940, 1938, 1933, 1932, 1926, 1925, 1920
2146 CENTER ST	2017, 2014, 2009, 2006, 2004, 2002, 1999, 1994, 1993, 1984, 1982, 1979, 1976, 1973, 1967, 1965, 1960, 1959, 1956, 1955, 1954, 1951, 1946, 1945, 1940, 1938, 1932, 1928, 1926, 1925, 1920
2146 CENTER ST	2009, 2006, 2002, 2000, 1996, 1993, 1992, 1991, 1986, 1984, 1982, 1980, 1979, 1976, 1975, 1973, 1970, 1967, 1965, 1962, 1960, 1959, 1956, 1955, 1954, 1951, 1950, 1946, 1945, 1943, 1940, 1938, 1933, 1932, 1928, 1926, 1925, 1920
2146 SHATTUCK AVE	2017, 2006, 2004, 2002, 2000, 1996, 1994, 1993, 1992, 1991, 1986, 1984, 1982, 1980, 1979, 1976, 1975, 1973, 1970, 1967, 1965, 1962, 1960, 1959, 1956, 1955, 1954, 1951, 1950, 1946, 1945, 1943, 1940, 1938, 1933, 1932, 1928, 1926, 1925, 1920
2146 SHATTUCK SQ	2017, 2014, 2009, 2006, 2004, 2002, 2000, 1999, 1996, 1994, 1993, 1992, 1991, 1986, 1984, 1982, 1980, 1979, 1976, 1975, 1973, 1970, 1967, 1965, 1962, 1960, 1959, 1956, 1955, 1954, 1951, 1950, 1946, 1945, 1943, 1940, 1938, 1933, 1932, 1928, 1926
2147 ADDISON WAY	2017, 2014, 2009, 2006, 2004, 2002, 2000, 1999, 1996, 1994, 1993, 1992, 1991, 1986, 1984, 1982, 1980, 1979, 1976, 1975, 1973, 1970, 1967, 1965, 1962, 1960, 1959, 1956, 1955, 1954, 1951, 1950, 1946, 1945, 1943, 1940, 1938, 1933, 1932, 1928, 1926, 1925
2147 CENTER DR	2017, 2014, 2009, 2006, 2004, 2002, 2000, 1999, 1996, 1994, 1993, 1992, 1991, 1986, 1984, 1982, 1980, 1979, 1976, 1975, 1973, 1970, 1967, 1965, 1962, 1960, 1959, 1956, 1955, 1954, 1951, 1950, 1946, 1945, 1943, 1940, 1938, 1933, 1932, 1926, 1925, 1920
2147 CENTER ST	2017, 2014, 2009, 2006, 2004, 2002, 2000, 1999, 1996, 1994, 1993, 1992, 1991, 1986, 1984, 1982, 1980, 1979, 1976, 1975, 1973, 1970, 1967, 1965, 1962, 1960, 1959, 1956, 1955, 1954, 1951, 1950, 1946, 1945, 1943, 1940, 1938, 1932, 1928, 1926
2148 CENTER	2017, 2014, 2009, 2006, 2004, 2002, 2000, 1999, 1996, 1994, 1993, 1992, 1991, 1984, 1982, 1980, 1979, 1976, 1975, 1973, 1970, 1967, 1965, 1962, 1960, 1959, 1956, 1955, 1954, 1951, 1950, 1946, 1945, 1943, 1940, 1938, 1933, 1932, 1928, 1926, 1925, 1920
2148 CENTER DR	2017, 2014, 2009, 2006, 2004, 2002, 2000, 1999, 1996, 1994, 1993, 1992, 1991, 1986, 1984, 1982, 1980, 1979, 1976, 1975, 1973, 1970, 1967, 1965, 1962, 1960, 1959, 1956, 1955, 1954, 1951, 1950, 1946, 1945, 1943, 1940, 1938, 1933, 1932, 1926, 1925, 1920
2148 CENTER ST	2017, 2014, 2009, 2004, 2002, 1999, 1994, 1993, 1984, 1982, 1979, 1976, 1975, 1973, 1967, 1965, 1960, 1959, 1956, 1955, 1954, 1951, 1950, 1946, 1945, 1943, 1940, 1932, 1928, 1926, 1925
2148 CENTER ST	2006, 2002, 2000, 1996, 1993, 1992, 1991, 1986, 1984, 1982, 1980, 1979, 1976, 1975, 1973, 1970, 1967, 1965, 1962, 1960, 1959, 1956, 1955, 1954, 1951, 1950, 1946, 1945, 1943, 1940, 1938, 1933, 1932, 1928, 1926, 1925, 1920

FINDINGS

<u>Address Researched</u>	<u>Address Not Identified in Research Source</u>
2151 SHATTUCK AVE	2017, 2014, 2009, 2004, 2002, 1999, 1996, 1994, 1993, 1991, 1984, 1982, 1979, 1976, 1973, 1967, 1965, 1960, 1959, 1956, 1954, 1951, 1946, 1943, 1940, 1938, 1933, 1932, 1928, 1926, 1925, 1920
2151 SHATTUCK AVE	2006, 2002, 2000, 1996, 1994, 1993, 1992, 1991, 1986, 1984, 1982, 1980, 1979, 1976, 1975, 1973, 1970, 1967, 1965, 1962, 1960, 1959, 1956, 1955, 1954, 1951, 1950, 1946, 1945, 1943, 1940, 1938, 1933, 1932, 1928, 1926, 1925, 1920
2152 ADDISON WAY	2017, 2014, 2009, 2006, 2004, 2002, 2000, 1999, 1996, 1994, 1993, 1992, 1991, 1986, 1984, 1982, 1980, 1979, 1976, 1975, 1973, 1970, 1967, 1965, 1962, 1960, 1959, 1956, 1955, 1954, 1951, 1950, 1946, 1945, 1943, 1940, 1938, 1932, 1928, 1926, 1920
2152 CENTER	2017, 2014, 2009, 2006, 2004, 2002, 2000, 1999, 1996, 1994, 1993, 1992, 1991, 1984, 1982, 1980, 1979, 1976, 1975, 1973, 1970, 1967, 1965, 1962, 1960, 1959, 1956, 1955, 1954, 1951, 1950, 1946, 1945, 1943, 1940, 1938, 1933, 1932, 1928, 1926, 1925, 1920
2152 CENTER ST	2017, 2014, 2009, 2006, 2004, 2002, 1999, 1994, 1993, 1984, 1982, 1979, 1976, 1973, 1967, 1965, 1960, 1959, 1956, 1955, 1954, 1951, 1946, 1943, 1940, 1933, 1932, 1928, 1926, 1925, 1920
2152 CENTER ST	2017, 2009, 2006, 2002, 2000, 1996, 1993, 1992, 1991, 1986, 1984, 1982, 1980, 1979, 1976, 1975, 1973, 1970, 1967, 1965, 1962, 1960, 1959, 1956, 1955, 1954, 1951, 1950, 1946, 1945, 1943, 1940, 1938, 1933, 1932, 1928, 1926, 1925, 1920
2152 KITTREDGE ST	2017, 2014, 2009, 2006, 2004, 2002, 2000, 1999, 1996, 1994, 1993, 1992, 1991, 1986, 1984, 1982, 1980, 1979, 1976, 1975, 1973, 1970, 1967, 1965, 1962, 1960, 1959, 1956, 1955, 1954, 1951, 1950, 1946, 1945, 1943, 1940, 1932, 1926, 1925, 1920
2153 SHATTUCK AVE	2017, 2014, 2009, 2006, 2004, 2002, 2000, 1999, 1996, 1994, 1993, 1992, 1991, 1986, 1984, 1982, 1980, 1979, 1976, 1975, 1973, 1970, 1967, 1965, 1962, 1960, 1959, 1956, 1955, 1954, 1951, 1950, 1946, 1945, 1940, 1938, 1932, 1928, 1926, 1925, 1920
2153 SHATTUCK DR	2017, 2014, 2009, 2006, 2004, 2002, 2000, 1999, 1996, 1994, 1993, 1992, 1991, 1986, 1984, 1982, 1980, 1979, 1976, 1975, 1973, 1970, 1967, 1965, 1962, 1960, 1959, 1956, 1955, 1954, 1951, 1950, 1946, 1943, 1940, 1938, 1933, 1932, 1928, 1926, 1925, 1920
2153 SHATTUCK SQ	2017, 2014, 2009, 2006, 2004, 2002, 2000, 1999, 1996, 1994, 1993, 1992, 1991, 1986, 1984, 1982, 1980, 1979, 1976, 1975, 1973, 1970, 1967, 1965, 1962, 1960, 1959, 1956, 1955, 1954, 1951, 1946, 1945, 1943, 1940, 1938, 1933, 1932, 1928, 1926, 1925, 1920
2154 CENTER	2017, 2014, 2009, 2006, 2004, 2002, 2000, 1999, 1996, 1994, 1993, 1992, 1991, 1984, 1982, 1980, 1979, 1976, 1975, 1973, 1970, 1967, 1965, 1962, 1960, 1959, 1956, 1955, 1954, 1951, 1950, 1946, 1945, 1943, 1940, 1938, 1933, 1932, 1928, 1926, 1925, 1920
2154 CENTER ST	2017, 2014, 2009, 2004, 2002, 1999, 1994, 1993, 1986, 1984, 1982, 1979, 1976, 1975, 1973, 1967, 1965, 1960, 1959, 1956, 1955, 1954, 1951, 1946, 1940, 1932, 1928, 1926, 1925
2154 CENTER ST	2006, 2002, 2000, 1996, 1993, 1992, 1991, 1986, 1984, 1982, 1980, 1979, 1976, 1975, 1973, 1970, 1967, 1965, 1962, 1960, 1959, 1956, 1955, 1954, 1951, 1950, 1946, 1945, 1943, 1940, 1938, 1933, 1932, 1928, 1926, 1925, 1920
2154 SHATTUCK AVE	2017, 2014, 2009, 2006, 2004, 2002, 2000, 1999, 1996, 1994, 1993, 1992, 1991, 1986, 1984, 1982, 1980, 1979, 1976, 1975, 1973, 1970, 1967, 1965, 1962, 1960, 1959, 1956, 1955, 1954, 1951, 1946, 1943, 1940, 1938, 1933, 1932, 1928, 1926, 1925, 1920

FINDINGS

<u>Address Researched</u>	<u>Address Not Identified in Research Source</u>
2160 CENTER ST	2006, 2002, 2000, 1999, 1996, 1994, 1993, 1992, 1991, 1986, 1984, 1982, 1980, 1979, 1976, 1975, 1973, 1970, 1967, 1965, 1962, 1960, 1959, 1956, 1955, 1954, 1951, 1950, 1946, 1945, 1943, 1940, 1938, 1933, 1932, 1928, 1926, 1925, 1920
2160 SHATTUCK AVE	2017, 2014, 2006, 2002, 2000, 1996, 1993, 1992, 1991, 1986, 1984, 1982, 1980, 1979, 1976, 1975, 1973, 1970, 1967, 1965, 1962, 1960, 1959, 1956, 1955, 1954, 1951, 1950, 1946, 1945, 1943, 1940, 1938, 1933, 1932, 1928, 1926, 1925, 1920
2160 SHATTUCK AVE	2017, 2014, 2009, 2004, 2002, 1999, 1994, 1993, 1984, 1982, 1980, 1979, 1976, 1975, 1973, 1970, 1967, 1965, 1960, 1959, 1956, 1954, 1951, 1950, 1946, 1945, 1940, 1938, 1932, 1928, 1926, 1925, 1920
2160 SHATTUCK SQ	2017, 2014, 2009, 2006, 2004, 2002, 2000, 1999, 1996, 1994, 1993, 1992, 1991, 1986, 1984, 1982, 1980, 1979, 1976, 1975, 1973, 1970, 1967, 1965, 1962, 1960, 1959, 1956, 1955, 1954, 1951, 1946, 1943, 1940, 1933, 1932, 1928, 1926, 1925, 1920
2161 ALLSTON CT	2017, 2014, 2009, 2006, 2004, 2002, 2000, 1999, 1996, 1994, 1993, 1992, 1991, 1986, 1984, 1982, 1980, 1979, 1976, 1975, 1973, 1970, 1967, 1965, 1962, 1960, 1959, 1956, 1955, 1954, 1951, 1950, 1946, 1943, 1940, 1938, 1933, 1932, 1928, 1926, 1925, 1920
2161 ALLSTON WAY	2017, 2014, 2009, 2004, 2002, 2000, 1999, 1996, 1994, 1993, 1992, 1991, 1986, 1984, 1982, 1979, 1976, 1973, 1967, 1965, 1960, 1959, 1956, 1954, 1951, 1946, 1940, 1938, 1933, 1932, 1928, 1926, 1925, 1920
2161 ALLSTON WAY	2006, 2002, 2000, 1996, 1994, 1993, 1992, 1991, 1986, 1984, 1982, 1980, 1979, 1976, 1975, 1973, 1970, 1967, 1965, 1962, 1960, 1959, 1956, 1955, 1954, 1951, 1950, 1946, 1945, 1943, 1940, 1938, 1933, 1932, 1928, 1926, 1925, 1920
2161 CENTER ST	2017, 2014, 2009, 2006, 2004, 2002, 2000, 1999, 1996, 1994, 1993, 1992, 1991, 1986, 1984, 1982, 1980, 1979, 1976, 1975, 1973, 1970, 1967, 1965, 1962, 1960, 1959, 1956, 1955, 1954, 1951, 1950, 1946, 1945, 1943, 1940, 1938, 1932, 1928, 1926
2161 SHATTUCK AVE	2017, 2014, 2009, 2004, 2002, 1999, 1994, 1993, 1984, 1982, 1979, 1976, 1973, 1967, 1965, 1960, 1959, 1956, 1954, 1951, 1946, 1940, 1932, 1926, 1925, 1920
2161 SHATTUCK AVE	2006, 2002, 2000, 1996, 1993, 1992, 1991, 1986, 1984, 1982, 1980, 1979, 1976, 1975, 1973, 1970, 1967, 1965, 1962, 1960, 1959, 1956, 1955, 1954, 1951, 1950, 1946, 1945, 1943, 1940, 1938, 1933, 1932, 1928, 1926, 1925, 1920
2161 SHATTUCK AVE%	2017, 2014, 2009, 2006, 2004, 2002, 2000, 1999, 1996, 1994, 1993, 1992, 1991, 1986, 1984, 1982, 1980, 1979, 1976, 1975, 1973, 1970, 1967, 1965, 1962, 1960, 1959, 1956, 1955, 1954, 1951, 1950, 1946, 1945, 1943, 1940, 1938, 1933, 1932, 1926, 1925, 1920
2161 SHATTUCK DR	2017, 2014, 2009, 2006, 2004, 2002, 2000, 1999, 1996, 1994, 1993, 1992, 1991, 1986, 1984, 1982, 1980, 1979, 1976, 1973, 1970, 1967, 1965, 1962, 1960, 1959, 1956, 1955, 1954, 1951, 1950, 1946, 1945, 1943, 1940, 1938, 1933, 1932, 1928, 1926, 1920
2161 SHATTUCK SQ	2017, 2014, 2009, 2006, 2004, 2002, 2000, 1999, 1996, 1994, 1993, 1992, 1991, 1986, 1984, 1982, 1980, 1979, 1976, 1975, 1973, 1970, 1967, 1965, 1962, 1960, 1959, 1956, 1954, 1951, 1946, 1943, 1940, 1932, 1926
2162 CENTER DR	2017, 2014, 2009, 2006, 2004, 2002, 2000, 1999, 1996, 1994, 1993, 1992, 1991, 1986, 1984, 1982, 1980, 1979, 1976, 1975, 1973, 1970, 1967, 1965, 1962, 1960, 1959, 1956, 1955, 1954, 1951, 1950, 1946, 1945, 1943, 1940, 1938, 1933, 1932, 1926, 1925, 1920
2162 CENTER ST	2017, 2014, 2009, 2006, 2004, 2002, 2000, 1999, 1996, 1994, 1993, 1992, 1991, 1986, 1984, 1982, 1980, 1979, 1976, 1975, 1973, 1970, 1967, 1965, 1962, 1960, 1959, 1956, 1955, 1954, 1951, 1950, 1946, 1945, 1940, 1932, 1928, 1926

FINDINGS

Address Researched

Address Not Identified in Research Source

2162 SHATTUCK AVE	2017, 2014, 2009, 2006, 2004, 2002, 2000, 1999, 1996, 1994, 1993, 1992, 1986, 1984, 1982, 1980, 1979, 1976, 1975, 1973, 1970, 1967, 1965, 1962, 1960, 1959, 1956, 1955, 1954, 1951, 1950, 1946, 1945, 1943, 1940, 1938, 1933, 1932, 1928, 1926, 1925, 1920
2163 CENTER DR	2017, 2014, 2009, 2006, 2004, 2002, 2000, 1999, 1996, 1994, 1993, 1992, 1991, 1986, 1984, 1982, 1980, 1979, 1976, 1975, 1973, 1970, 1967, 1965, 1962, 1960, 1959, 1956, 1955, 1954, 1951, 1950, 1946, 1945, 1943, 1940, 1938, 1933, 1932, 1926, 1925, 1920
2163 CENTER ST	2017, 2014, 2009, 2006, 2004, 2002, 2000, 1999, 1996, 1994, 1993, 1992, 1991, 1986, 1984, 1982, 1980, 1979, 1976, 1975, 1973, 1970, 1967, 1965, 1962, 1960, 1959, 1956, 1955, 1954, 1951, 1950, 1946, 1945, 1943, 1940, 1932, 1928, 1926, 1925, 1920
2163 SHATTUCK AVE	2017, 2014, 2009, 2006, 2004, 2002, 1999, 1994, 1993, 1984, 1982, 1979, 1976, 1975, 1973, 1967, 1965, 1960, 1959, 1956, 1954, 1951, 1946, 1945, 1940, 1938, 1932, 1926, 1925, 1920
2163 SHATTUCK AVE	2017, 2014, 2009, 2006, 2004, 2002, 2000, 1996, 1993, 1992, 1991, 1986, 1984, 1982, 1980, 1979, 1976, 1975, 1973, 1970, 1967, 1965, 1962, 1960, 1959, 1956, 1955, 1954, 1951, 1950, 1946, 1945, 1943, 1940, 1938, 1933, 1932, 1928, 1926, 1925, 1920
2163 SHATTUCK DR	2017, 2014, 2009, 2006, 2004, 2002, 2000, 1999, 1996, 1994, 1993, 1992, 1991, 1986, 1984, 1982, 1980, 1979, 1976, 1975, 1973, 1970, 1967, 1965, 1962, 1960, 1959, 1956, 1955, 1954, 1951, 1950, 1946, 1943, 1940, 1938, 1933, 1932, 1928, 1926, 1925, 1920
2163 SHATTUCK SQ	2017, 2014, 2009, 2006, 2004, 2002, 2000, 1999, 1996, 1994, 1993, 1992, 1991, 1986, 1984, 1982, 1980, 1979, 1976, 1975, 1973, 1970, 1967, 1965, 1962, 1960, 1959, 1956, 1955, 1954, 1951, 1950, 1946, 1945, 1943, 1940, 1933, 1932, 1928, 1926
2164 CENTER ST	2017, 2014, 2009, 2004, 2002, 1999, 1994, 1993, 1992, 1991, 1986, 1984, 1982, 1980, 1979, 1976, 1975, 1973, 1970, 1967, 1965, 1962, 1960, 1959, 1956, 1955, 1954, 1951, 1950, 1946, 1945, 1940, 1933, 1932, 1928, 1926, 1920
2164 CENTER ST	2006, 2002, 2000, 1996, 1994, 1993, 1992, 1991, 1986, 1984, 1982, 1980, 1979, 1976, 1975, 1973, 1970, 1967, 1965, 1962, 1960, 1959, 1956, 1955, 1954, 1951, 1950, 1946, 1945, 1943, 1940, 1938, 1933, 1932, 1928, 1926, 1925, 1920
2164 OXFORD ST	2017, 2014, 2009, 2006, 2004, 2002, 2000, 1999, 1996, 1994, 1993, 1992, 1991, 1986, 1984, 1982, 1980, 1979, 1976, 1975, 1973, 1970, 1967, 1965, 1962, 1960, 1959, 1956, 1955, 1954, 1951, 1950, 1946, 1945, 1943, 1940, 1938, 1933, 1932, 1928, 1926, 1925
2164 SHATTUCK AVE	2017, 2014, 2009, 2006, 2004, 2002, 2000, 1999, 1996, 1994, 1993, 1992, 1991, 1986, 1984, 1982, 1980, 1979, 1976, 1975, 1973, 1970, 1967, 1965, 1960, 1959, 1956, 1954, 1951, 1946, 1940, 1932, 1926, 1925, 1920
2165 ALLSTON WAY	2017, 2014, 2009, 2006, 2004, 2002, 2000, 1999, 1996, 1994, 1993, 1992, 1991, 1986, 1984, 1982, 1980, 1979, 1976, 1975, 1973, 1970, 1967, 1965, 1962, 1960, 1959, 1956, 1955, 1954, 1951, 1950, 1946, 1945, 1943, 1940, 1933, 1932, 1928, 1926, 1925, 1920
2165 CENTER ST	2017, 2014, 2009, 2006, 2004, 2002, 2000, 1999, 1996, 1994, 1993, 1992, 1991, 1986, 1984, 1982, 1980, 1979, 1976, 1975, 1973, 1970, 1967, 1965, 1962, 1960, 1959, 1956, 1955, 1954, 1951, 1950, 1946, 1945, 1943, 1940, 1938, 1933, 1932, 1928, 1926
2165 SHATTUCK AVE	2017, 2014, 2009, 2004, 2002, 1999, 1994, 1993, 1984, 1982, 1979, 1976, 1973, 1967, 1965, 1960, 1959, 1956, 1954, 1951, 1950, 1946, 1945, 1940, 1938, 1933, 1932, 1926, 1925, 1920

FINDINGS

<u>Address Researched</u>	<u>Address Not Identified in Research Source</u>
2165 SHATTUCK AVE	2006, 2002, 2000, 1996, 1993, 1992, 1991, 1986, 1984, 1982, 1980, 1979, 1976, 1975, 1973, 1970, 1967, 1965, 1962, 1960, 1959, 1956, 1955, 1954, 1951, 1950, 1946, 1945, 1943, 1940, 1938, 1933, 1932, 1928, 1926, 1925, 1920
2165 SHATTUCK SQ	2017, 2014, 2009, 2006, 2004, 2002, 2000, 1999, 1996, 1994, 1993, 1992, 1991, 1986, 1984, 1982, 1980, 1979, 1976, 1975, 1973, 1970, 1967, 1965, 1962, 1960, 1959, 1956, 1954, 1951, 1946, 1943, 1940, 1933, 1932, 1928, 1926
2167 ADDISON WAY	2017, 2014, 2009, 2006, 2004, 2002, 2000, 1999, 1996, 1994, 1993, 1992, 1991, 1986, 1984, 1982, 1980, 1979, 1976, 1975, 1973, 1970, 1967, 1965, 1962, 1960, 1959, 1956, 1955, 1954, 1951, 1950, 1946, 1945, 1943, 1940, 1938, 1933, 1932, 1928, 1926, 1925
2167 CENTER ST	2017, 2014, 2009, 2006, 2004, 2002, 2000, 1999, 1996, 1994, 1993, 1992, 1991, 1986, 1984, 1982, 1980, 1979, 1976, 1975, 1973, 1970, 1967, 1965, 1962, 1960, 1959, 1956, 1955, 1954, 1951, 1950, 1946, 1945, 1943, 1940, 1933, 1932, 1928, 1926, 1925, 1920
2168 CENTER ST	2017, 2014, 2009, 2004, 2002, 1999, 1994, 1993, 1992, 1991, 1986, 1984, 1982, 1980, 1979, 1976, 1975, 1973, 1970, 1967, 1965, 1962, 1960, 1959, 1956, 1955, 1954, 1951, 1950, 1946, 1945, 1943, 1940, 1938, 1933, 1932, 1928, 1926, 1925, 1920
2168 CENTER ST	2009, 2006, 2004, 2002, 2000, 1996, 1994, 1993, 1992, 1991, 1986, 1984, 1982, 1980, 1979, 1976, 1975, 1973, 1970, 1967, 1965, 1962, 1960, 1959, 1956, 1955, 1954, 1951, 1950, 1946, 1945, 1943, 1940, 1938, 1933, 1932, 1928, 1926, 1925, 1920
2168 SHATTUCK	2017, 2014, 2009, 2006, 2004, 2002, 2000, 1999, 1996, 1994, 1993, 1992, 1991, 1986, 1984, 1982, 1980, 1979, 1976, 1975, 1973, 1970, 1967, 1965, 1962, 1960, 1959, 1956, 1955, 1954, 1951, 1950, 1946, 1945, 1943, 1940, 1938, 1933, 1932, 1928, 1926, 1925
2168 SHATTUCK AVE	2017, 2014, 2009, 2004, 2002, 1999, 1994, 1993, 1984, 1982, 1979, 1976, 1973, 1967, 1965, 1960, 1959, 1956, 1954, 1951, 1946, 1940, 1938, 1932, 1926, 1925, 1920
2168 SHATTUCK AVE	2017, 2014, 2006, 2002, 2000, 1996, 1993, 1992, 1991, 1986, 1984, 1982, 1980, 1979, 1976, 1975, 1973, 1970, 1967, 1965, 1962, 1960, 1959, 1956, 1955, 1954, 1951, 1950, 1946, 1945, 1943, 1940, 1938, 1933, 1932, 1928, 1926, 1925, 1920
2168 SHATTUCK SQ	2017, 2014, 2009, 2006, 2004, 2002, 2000, 1999, 1996, 1994, 1993, 1992, 1991, 1986, 1984, 1982, 1980, 1979, 1976, 1975, 1973, 1970, 1967, 1965, 1962, 1960, 1959, 1956, 1955, 1954, 1951, 1950, 1946, 1940, 1933, 1932, 1928, 1926
2169 ALLSTON WAY	2017, 2014, 2009, 2006, 2004, 2002, 2000, 1999, 1996, 1994, 1993, 1992, 1991, 1986, 1984, 1982, 1980, 1979, 1976, 1975, 1973, 1970, 1967, 1965, 1962, 1960, 1959, 1956, 1955, 1954, 1951, 1950, 1946, 1945, 1943, 1940, 1938, 1932, 1926, 1920
2169 SHATTUCK AVE	2017, 2014, 2009, 2006, 2004, 2002, 2000, 1999, 1996, 1994, 1993, 1992, 1991, 1986, 1984, 1982, 1980, 1979, 1976, 1975, 1973, 1970, 1967, 1965, 1960, 1959, 1956, 1954, 1951, 1946, 1945, 1940, 1938, 1932, 1926, 1925, 1920
2169 SHATTUCK SQ	2017, 2014, 2009, 2006, 2004, 2002, 2000, 1999, 1996, 1994, 1993, 1992, 1991, 1986, 1984, 1982, 1980, 1979, 1976, 1975, 1973, 1970, 1967, 1965, 1962, 1960, 1959, 1956, 1955, 1954, 1951, 1950, 1946, 1943, 1940, 1933, 1932, 1928, 1926
2170 KETTRIDGE ST	2017, 2014, 2009, 2006, 2004, 2002, 2000, 1999, 1996, 1994, 1993, 1992, 1991, 1986, 1984, 1982, 1980, 1979, 1976, 1975, 1973, 1970, 1967, 1965, 1962, 1960, 1959, 1956, 1955, 1954, 1951, 1950, 1946, 1945, 1943, 1940, 1938, 1932, 1928, 1926, 1925, 1920
2170 KITTREDGE ST	2017, 2014, 2009, 2006, 2004, 2002, 2000, 1999, 1996, 1994, 1993, 1992, 1991, 1986, 1984, 1982, 1980, 1979, 1976, 1975, 1973, 1970, 1967, 1965, 1962, 1960, 1959, 1956, 1955, 1954, 1951, 1946, 1940, 1932, 1926, 1925, 1920

FINDINGS

<u>Address Researched</u>	<u>Address Not Identified in Research Source</u>
2170 SHATTUCK AVE	2017, 2014, 2009, 2004, 2002, 1999, 1994, 1993, 1991, 1984, 1982, 1979, 1976, 1975, 1973, 1967, 1965, 1960, 1959, 1956, 1955, 1954, 1951, 1950, 1946, 1945, 1940, 1938, 1932, 1926, 1925, 1920
2170 SHATTUCK AVE	2009, 2006, 2002, 2000, 1996, 1993, 1992, 1991, 1986, 1984, 1982, 1980, 1979, 1976, 1975, 1973, 1970, 1967, 1965, 1962, 1960, 1959, 1956, 1955, 1954, 1951, 1950, 1946, 1945, 1943, 1940, 1938, 1933, 1932, 1928, 1926, 1925, 1920
2170 SHATTUCK SQ	2017, 2014, 2009, 2006, 2004, 2002, 2000, 1999, 1996, 1994, 1993, 1992, 1991, 1986, 1984, 1982, 1980, 1979, 1976, 1975, 1973, 1970, 1967, 1965, 1962, 1960, 1959, 1956, 1954, 1951, 1950, 1946, 1943, 1940, 1938, 1933, 1932, 1928, 1926, 1925, 1920
2171 ALLSTON WAY	2017, 2014, 2009, 2004, 2002, 1999, 1994, 1993, 1991, 1984, 1982, 1979, 1976, 1975, 1973, 1967, 1965, 1960, 1959, 1956, 1954, 1951, 1950, 1946, 1940, 1938, 1932, 1926, 1920
2171 ALLSTON WAY	2014, 2009, 2006, 2002, 2000, 1996, 1994, 1993, 1992, 1991, 1986, 1984, 1982, 1980, 1979, 1976, 1975, 1973, 1970, 1967, 1965, 1962, 1960, 1959, 1956, 1955, 1954, 1951, 1950, 1946, 1945, 1943, 1940, 1938, 1933, 1932, 1928, 1926, 1925, 1920
2171 OXFORD CT	2017, 2014, 2009, 2006, 2004, 2002, 2000, 1999, 1996, 1994, 1993, 1992, 1991, 1986, 1984, 1982, 1980, 1979, 1976, 1975, 1973, 1970, 1967, 1965, 1962, 1960, 1959, 1956, 1955, 1954, 1951, 1950, 1946, 1945, 1943, 1940, 1938, 1933, 1932, 1926, 1925, 1920
2171 SHATTUCK AVE	2017, 2014, 2009, 2004, 2002, 1999, 1994, 1993, 1984, 1982, 1979, 1976, 1973, 1967, 1965, 1960, 1959, 1956, 1954, 1951, 1950, 1946, 1940, 1932, 1926, 1925, 1920
2171 SHATTUCK AVE	2006, 2002, 2000, 1996, 1993, 1992, 1991, 1986, 1984, 1982, 1980, 1979, 1976, 1975, 1973, 1970, 1967, 1965, 1962, 1960, 1959, 1956, 1955, 1954, 1951, 1950, 1946, 1945, 1943, 1940, 1938, 1933, 1932, 1928, 1926, 1925, 1920
2171 SHATTUCK DR	2017, 2014, 2009, 2006, 2004, 2002, 2000, 1999, 1996, 1994, 1993, 1992, 1991, 1986, 1984, 1982, 1980, 1979, 1976, 1975, 1973, 1970, 1967, 1965, 1962, 1960, 1959, 1956, 1955, 1954, 1951, 1950, 1946, 1945, 1943, 1940, 1938, 1933, 1932, 1928, 1926, 1920
2171 SHATTUCK PL	2017, 2014, 2009, 2006, 2004, 2002, 2000, 1999, 1996, 1994, 1993, 1992, 1991, 1986, 1984, 1982, 1980, 1979, 1976, 1975, 1973, 1970, 1967, 1965, 1962, 1960, 1959, 1956, 1955, 1954, 1951, 1950, 1946, 1945, 1943, 1940, 1938, 1933, 1932, 1928, 1926, 1925
2171 SHATTUCK SQ	2017, 2014, 2009, 2006, 2004, 2002, 2000, 1999, 1996, 1994, 1993, 1992, 1991, 1986, 1984, 1982, 1980, 1979, 1976, 1975, 1973, 1970, 1967, 1965, 1962, 1960, 1959, 1956, 1955, 1954, 1951, 1950, 1946, 1945, 1943, 1940, 1933, 1932, 1928, 1926
2172 SHATTUCK AVE	2017, 2014, 2009, 2004, 2002, 1999, 1994, 1993, 1984, 1982, 1980, 1979, 1976, 1975, 1973, 1970, 1967, 1965, 1962, 1960, 1959, 1956, 1955, 1954, 1951, 1950, 1946, 1945, 1943, 1940, 1938, 1932, 1926, 1925, 1920
2172 SHATTUCK AVE	2006, 2002, 2000, 1996, 1993, 1992, 1991, 1986, 1984, 1982, 1980, 1979, 1976, 1975, 1973, 1970, 1967, 1965, 1962, 1960, 1959, 1956, 1955, 1954, 1951, 1950, 1946, 1945, 1943, 1940, 1938, 1933, 1932, 1928, 1926, 1925, 1920
2173 ALLSTON WAY	2009, 2006, 2004, 2002, 2000, 1999, 1996, 1994, 1993, 1992, 1991, 1986, 1984, 1982, 1980, 1979, 1976, 1975, 1973, 1970, 1967, 1965, 1962, 1960, 1959, 1956, 1955, 1954, 1951, 1950, 1946, 1945, 1943, 1940, 1938, 1933, 1932, 1928, 1926, 1925, 1920
2174 SHATTUCK AVE	2006, 2002, 2000, 1996, 1994, 1993, 1992, 1991, 1986, 1984, 1982, 1980, 1979, 1976, 1975, 1973, 1970, 1967, 1965, 1962, 1960, 1959, 1956, 1955, 1954, 1951, 1950, 1946, 1945, 1943, 1940, 1938, 1933, 1932, 1928, 1926, 1925, 1920
2174 SHATTUCK AVE	2017, 2014, 2009, 2004, 2002, 1999, 1994, 1993, 1984, 1982, 1979, 1976, 1973, 1967, 1965, 1962, 1960, 1959, 1956, 1955, 1954, 1951, 1950, 1946, 1945, 1943, 1940, 1938, 1932, 1926, 1925, 1920

FINDINGS

<u>Address Researched</u>	<u>Address Not Identified in Research Source</u>
2174 SHATTUCK SQ	2017, 2014, 2009, 2006, 2004, 2002, 2000, 1999, 1996, 1994, 1993, 1992, 1991, 1986, 1984, 1982, 1980, 1979, 1976, 1975, 1973, 1970, 1967, 1965, 1962, 1960, 1959, 1956, 1955, 1954, 1951, 1950, 1946, 1945, 1943, 1940, 1938, 1933, 1932, 1928, 1926, 1920
2175 ALLSTON WAY	2017, 2014, 2009, 2006, 2004, 2002, 1999, 1994, 1993, 1984, 1982, 1979, 1976, 1973, 1970, 1967, 1965, 1962, 1960, 1959, 1956, 1955, 1954, 1951, 1950, 1946, 1945, 1943, 1940, 1938, 1933, 1932, 1928, 1926, 1920
2175 ALLSTON WAY	2006, 2002, 2000, 1996, 1993, 1992, 1991, 1986, 1984, 1982, 1980, 1979, 1976, 1975, 1973, 1970, 1967, 1965, 1962, 1960, 1959, 1956, 1955, 1954, 1951, 1950, 1946, 1945, 1943, 1940, 1938, 1933, 1932, 1928, 1926, 1925, 1920
2175 KITTREDGE ST	2009, 2006, 2004, 2002, 2000, 1999, 1996, 1994, 1993, 1992, 1991, 1986, 1984, 1982, 1980, 1979, 1976, 1975, 1973, 1970, 1967, 1965, 1962, 1960, 1959, 1956, 1955, 1954, 1951, 1950, 1946, 1945, 1943, 1940, 1938, 1933, 1932, 1928, 1926, 1925, 1920
2175 SHATTUCK AVE	2006, 2002, 2000, 1996, 1993, 1992, 1991, 1986, 1984, 1982, 1980, 1979, 1976, 1975, 1973, 1970, 1967, 1965, 1962, 1960, 1959, 1956, 1955, 1954, 1951, 1950, 1946, 1945, 1943, 1940, 1938, 1933, 1932, 1928, 1926, 1925, 1920
2175 SHATTUCK AVE	2017, 2014, 2009, 2004, 2002, 1999, 1994, 1993, 1992, 1984, 1982, 1979, 1976, 1975, 1973, 1967, 1965, 1960, 1959, 1956, 1954, 1951, 1950, 1946, 1940, 1938, 1932, 1928, 1926, 1925, 1920
2175 SHATTUCK SQ	2017, 2014, 2009, 2006, 2004, 2002, 2000, 1999, 1996, 1994, 1993, 1992, 1991, 1986, 1984, 1982, 1980, 1979, 1976, 1975, 1973, 1970, 1967, 1965, 1962, 1960, 1959, 1956, 1955, 1954, 1951, 1950, 1946, 1945, 1943, 1940, 1938, 1933, 1932, 1928, 1926, 1920
2176 KITTREDGE	2017, 2014, 2009, 2006, 2004, 2002, 2000, 1999, 1996, 1994, 1993, 1992, 1991, 1984, 1982, 1980, 1979, 1976, 1975, 1973, 1970, 1967, 1965, 1962, 1960, 1959, 1956, 1955, 1954, 1951, 1950, 1946, 1945, 1943, 1940, 1938, 1933, 1932, 1928, 1926, 1925, 1920
2176 KITTREDGE ST	2017, 2014, 2009, 2004, 2002, 1999, 1994, 1993, 1984, 1982, 1979, 1976, 1973, 1970, 1967, 1965, 1962, 1960, 1959, 1956, 1955, 1954, 1951, 1946, 1940, 1932, 1926, 1925, 1920
2176 KITTREDGE ST	2006, 2002, 2000, 1996, 1993, 1992, 1991, 1986, 1984, 1982, 1980, 1979, 1976, 1975, 1973, 1970, 1967, 1965, 1962, 1960, 1959, 1956, 1955, 1954, 1951, 1950, 1946, 1945, 1943, 1940, 1938, 1933, 1932, 1928, 1926, 1925, 1920
2176 SHATTUCK AVE	2017, 2014, 2009, 2006, 2002, 2000, 1999, 1996, 1994, 1993, 1992, 1991, 1986, 1984, 1982, 1980, 1979, 1976, 1975, 1973, 1970, 1967, 1965, 1962, 1960, 1959, 1956, 1955, 1954, 1951, 1950, 1946, 1945, 1943, 1940, 1938, 1933, 1932, 1928, 1926, 1925, 1920
2177 ALLSTON WAY	2017, 2014, 2009, 2006, 2004, 2002, 2000, 1999, 1996, 1994, 1993, 1992, 1991, 1986, 1984, 1982, 1980, 1979, 1976, 1975, 1973, 1970, 1967, 1965, 1962, 1960, 1959, 1956, 1954, 1951, 1946, 1943, 1940, 1932, 1926, 1925, 1920
2177 KITTREDGE ST	2009, 2006, 2004, 2002, 2000, 1999, 1996, 1994, 1993, 1992, 1991, 1986, 1984, 1982, 1980, 1979, 1976, 1975, 1973, 1970, 1967, 1965, 1962, 1960, 1959, 1956, 1955, 1954, 1951, 1950, 1946, 1945, 1943, 1940, 1938, 1933, 1932, 1928, 1926, 1925, 1920
2177 OXFORD AVE	2017, 2014, 2009, 2006, 2004, 2002, 2000, 1999, 1996, 1994, 1993, 1992, 1991, 1986, 1984, 1982, 1980, 1979, 1976, 1975, 1973, 1970, 1967, 1965, 1962, 1960, 1959, 1956, 1955, 1954, 1951, 1950, 1946, 1945, 1943, 1940, 1938, 1933, 1932, 1926, 1925, 1920
2177 OXFORD CT	2017, 2014, 2009, 2006, 2004, 2002, 2000, 1999, 1996, 1994, 1993, 1992, 1991, 1986, 1984, 1982, 1980, 1979, 1976, 1975, 1973, 1970, 1967, 1965, 1962, 1960, 1959, 1956, 1955, 1954, 1951, 1950, 1946, 1945, 1943, 1940, 1938, 1933, 1932, 1926, 1925, 1920

FINDINGS

<u>Address Researched</u>	<u>Address Not Identified in Research Source</u>
2195 SHATTUCK SQ	2017, 2014, 2009, 2006, 2004, 2002, 2000, 1999, 1996, 1994, 1993, 1992, 1991, 1986, 1984, 1982, 1980, 1979, 1976, 1975, 1973, 1970, 1967, 1965, 1962, 1960, 1959, 1956, 1955, 1954, 1951, 1950, 1946, 1945, 1943, 1940, 1938, 1933, 1932, 1928, 1926, 1925
2197 SHATTUCK AVE	2017, 2014, 2009, 2006, 2004, 2002, 2000, 1999, 1996, 1994, 1993, 1992, 1991, 1986, 1984, 1982, 1980, 1979, 1976, 1975, 1973, 1970, 1967, 1965, 1962, 1960, 1959, 1956, 1955, 1954, 1951, 1950, 1946, 1945, 1940, 1932, 1926, 1925, 1920
2197 SHATTUCK SQ	2017, 2014, 2009, 2006, 2004, 2002, 2000, 1999, 1996, 1994, 1993, 1992, 1991, 1986, 1984, 1982, 1980, 1979, 1976, 1975, 1973, 1970, 1967, 1965, 1962, 1960, 1959, 1956, 1955, 1954, 1951, 1950, 1946, 1945, 1943, 1940, 1938, 1933, 1932, 1928, 1926
2198 SHATTUCK AVE	2017, 2014, 2009, 2006, 2004, 2002, 2000, 1999, 1996, 1994, 1993, 1992, 1991, 1986, 1984, 1982, 1980, 1979, 1976, 1975, 1973, 1970, 1967, 1965, 1962, 1960, 1959, 1956, 1955, 1954, 1951, 1950, 1946, 1945, 1940, 1938, 1933, 1932, 1928, 1926, 1925, 1920
2199 ADDISON ST	2017, 2014, 2006, 2002, 2000, 1999, 1996, 1994, 1993, 1992, 1991, 1986, 1984, 1982, 1980, 1979, 1976, 1975, 1973, 1970, 1967, 1965, 1962, 1960, 1959, 1956, 1955, 1954, 1951, 1950, 1946, 1945, 1943, 1940, 1938, 1933, 1932, 1928, 1926, 1925, 1920
2199 ADDISON WAY	2017, 2014, 2009, 2006, 2004, 2002, 2000, 1999, 1996, 1994, 1993, 1992, 1991, 1984, 1982, 1980, 1979, 1976, 1975, 1973, 1970, 1967, 1965, 1962, 1960, 1959, 1956, 1955, 1954, 1951, 1950, 1946, 1945, 1943, 1940, 1938, 1933, 1932, 1928, 1926, 1925, 1920
2199 SHATTUCK AVE	2017, 2014, 2009, 2006, 2004, 2002, 2000, 1999, 1996, 1994, 1993, 1986, 1984, 1982, 1980, 1979, 1976, 1975, 1973, 1970, 1967, 1965, 1962, 1960, 1959, 1956, 1955, 1954, 1951, 1950, 1946, 1940, 1938, 1932, 1926, 1925, 1920
2199 SHATTUCK SQ	2017, 2014, 2009, 2006, 2004, 2002, 2000, 1999, 1996, 1994, 1993, 1992, 1991, 1986, 1984, 1982, 1980, 1979, 1976, 1975, 1973, 1970, 1967, 1965, 1962, 1960, 1959, 1956, 1955, 1954, 1951, 1950, 1946, 1945, 1943, 1940, 1933, 1932, 1928, 1926, 1925, 1920
2200 FULTON ST	2017, 2014, 2009, 2006, 2004, 2002, 2000, 1999, 1996, 1994, 1993, 1992, 1991, 1986, 1984, 1982, 1980, 1979, 1976, 1975, 1973, 1970, 1967, 1965, 1962, 1960, 1959, 1956, 1955, 1954, 1951, 1950, 1946, 1945, 1943, 1940, 1938, 1933, 1932, 1928, 1926
2200 SHATTUCK AVE	2017, 2014, 2009, 2004, 2002, 1999, 1994, 1993, 1984, 1982, 1979, 1976, 1973, 1967, 1965, 1962, 1960, 1959, 1956, 1955, 1954, 1951, 1950, 1946, 1945, 1943, 1940, 1938, 1932, 1926, 1925, 1920
2200 SHATTUCK AVE	2006, 2004, 2002, 2000, 1996, 1993, 1992, 1991, 1986, 1984, 1982, 1980, 1979, 1976, 1975, 1973, 1970, 1967, 1965, 1962, 1960, 1959, 1956, 1955, 1954, 1951, 1950, 1946, 1945, 1943, 1940, 1938, 1933, 1932, 1928, 1926, 1925, 1920
2200 SHATTUCK SQ	2017, 2014, 2009, 2006, 2004, 2002, 2000, 1999, 1996, 1994, 1993, 1992, 1991, 1986, 1984, 1982, 1980, 1979, 1976, 1975, 1973, 1970, 1967, 1965, 1962, 1960, 1959, 1956, 1955, 1954, 1951, 1950, 1946, 1945, 1943, 1940, 1938, 1933, 1932, 1928, 1926
2201 SHATTUCK AVE	2017, 2014, 2009, 2006, 2004, 2002, 1999, 1994, 1993, 1984, 1982, 1979, 1976, 1973, 1967, 1965, 1962, 1960, 1959, 1956, 1954, 1951, 1950, 1946, 1940, 1932, 1928, 1926, 1925, 1920
2201 SHATTUCK AVE	2009, 2006, 2002, 2000, 1996, 1993, 1992, 1991, 1986, 1984, 1982, 1980, 1979, 1976, 1975, 1973, 1970, 1967, 1965, 1962, 1960, 1959, 1956, 1955, 1954, 1951, 1950, 1946, 1945, 1943, 1940, 1938, 1933, 1932, 1928, 1926, 1925, 1920

FINDINGS

<u>Address Researched</u>	<u>Address Not Identified in Research Source</u>
2217 FULTON ST	2017, 2014, 2009, 2006, 2004, 2002, 2000, 1999, 1996, 1994, 1993, 1992, 1991, 1986, 1984, 1982, 1980, 1979, 1976, 1975, 1973, 1970, 1967, 1965, 1962, 1960, 1959, 1956, 1955, 1954, 1951, 1950, 1946, 1945, 1943, 1940, 1938, 1933, 1932, 1926
2217 SHATTUCK AVE	2017, 2014, 2009, 2006, 2004, 2002, 2000, 1999, 1996, 1994, 1993, 1992, 1991, 1986, 1984, 1982, 1979, 1976, 1973, 1970, 1967, 1965, 1960, 1959, 1956, 1954, 1951, 1946, 1940, 1933, 1932, 1926, 1925, 1920
2223 FULTON	2017, 2014, 2009, 2006, 2004, 2002, 2000, 1999, 1996, 1994, 1993, 1992, 1991, 1984, 1982, 1980, 1979, 1976, 1975, 1973, 1970, 1967, 1965, 1962, 1960, 1959, 1956, 1955, 1954, 1951, 1950, 1946, 1945, 1943, 1940, 1938, 1933, 1932, 1926, 1925, 1920
2223 FULTON AVE	2017, 2014, 2009, 2006, 2004, 2002, 2000, 1999, 1996, 1994, 1993, 1992, 1984, 1982, 1979, 1976, 1975, 1973, 1970, 1967, 1965, 1962, 1960, 1959, 1956, 1955, 1954, 1951, 1946, 1945, 1943, 1940, 1938, 1933, 1932, 1928, 1926, 1925, 1920
2223 FULTON CT	2017, 2014, 2009, 2006, 2004, 2002, 2000, 1999, 1996, 1994, 1993, 1992, 1991, 1986, 1984, 1982, 1980, 1979, 1976, 1975, 1973, 1970, 1967, 1965, 1962, 1960, 1959, 1956, 1954, 1951, 1950, 1946, 1945, 1943, 1940, 1938, 1933, 1932, 1928, 1926, 1925, 1920
2223 FULTON EXT	2017, 2014, 2009, 2004, 2002, 2000, 1999, 1996, 1994, 1993, 1992, 1991, 1986, 1984, 1982, 1980, 1979, 1976, 1975, 1973, 1970, 1967, 1965, 1962, 1960, 1959, 1956, 1955, 1954, 1951, 1950, 1946, 1945, 1943, 1940, 1938, 1933, 1932, 1928, 1926, 1925, 1920
2223 FULTON EXT	2017, 2014, 2009, 2006, 2002, 2000, 1999, 1996, 1994, 1993, 1992, 1991, 1986, 1984, 1982, 1980, 1979, 1976, 1975, 1973, 1970, 1967, 1965, 1962, 1960, 1959, 1956, 1955, 1954, 1951, 1950, 1946, 1945, 1943, 1940, 1938, 1933, 1932, 1928, 1926, 1925, 1920
2223 FULTON PL	2017, 2014, 2009, 2006, 2004, 2002, 2000, 1999, 1996, 1994, 1993, 1992, 1991, 1986, 1984, 1982, 1980, 1979, 1976, 1975, 1973, 1970, 1967, 1965, 1962, 1960, 1959, 1956, 1955, 1954, 1951, 1946, 1945, 1943, 1940, 1938, 1933, 1932, 1928, 1926, 1925, 1920
2223 FULTON ST	2017, 2014, 2009, 2006, 2004, 2002, 2000, 1999, 1996, 1994, 1993, 1984, 1982, 1980, 1979, 1976, 1975, 1973, 1967, 1965, 1960, 1959, 1956, 1954, 1951, 1946, 1943, 1940, 1932, 1928, 1926, 1920
2223 FULTON ST	2014, 2006, 2004, 2002, 2000, 1996, 1993, 1992, 1991, 1986, 1984, 1982, 1980, 1979, 1976, 1975, 1973, 1970, 1967, 1965, 1962, 1960, 1959, 1956, 1955, 1954, 1951, 1950, 1946, 1945, 1943, 1940, 1938, 1933, 1932, 1928, 1926, 1925, 1920
2230 FULTON ST	2017, 2014, 2009, 2006, 2004, 2002, 2000, 1999, 1996, 1994, 1993, 1992, 1991, 1986, 1984, 1982, 1980, 1979, 1976, 1975, 1973, 1970, 1967, 1965, 1962, 1960, 1959, 1956, 1955, 1954, 1951, 1950, 1946, 1945, 1943, 1940, 1938, 1933, 1932, 1928, 1926, 1920
2232 FULTON ST	2017, 2014, 2009, 2006, 2004, 2002, 2000, 1999, 1996, 1994, 1993, 1992, 1991, 1986, 1984, 1982, 1980, 1979, 1976, 1975, 1973, 1970, 1967, 1965, 1962, 1960, 1959, 1956, 1955, 1954, 1951, 1950, 1946, 1945, 1940, 1938, 1933, 1932, 1928, 1926, 1925, 1920
2241 1/2 FULTON ST	2017, 2014, 2009, 2006, 2004, 2002, 2000, 1999, 1996, 1994, 1993, 1992, 1991, 1986, 1984, 1982, 1980, 1979, 1976, 1975, 1973, 1970, 1967, 1965, 1962, 1960, 1959, 1956, 1955, 1954, 1951, 1950, 1946, 1945, 1943, 1940, 1938, 1932, 1928, 1926, 1925, 1920
2249 FULTON CT	2017, 2014, 2009, 2006, 2004, 2002, 2000, 1999, 1996, 1994, 1993, 1992, 1991, 1986, 1984, 1982, 1980, 1979, 1976, 1975, 1973, 1970, 1967, 1965, 1962, 1960, 1959, 1956, 1955, 1954, 1951, 1950, 1946, 1945, 1943, 1940, 1938, 1933, 1932, 1926, 1925, 1920

FINDINGS

Address Researched

Address Not Identified in Research Source

82 SHATTUCK SQ	2017, 2014, 2009, 2004, 2002, 1999, 1994, 1993, 1984, 1982, 1979, 1976, 1973, 1967, 1965, 1960, 1959, 1956, 1954, 1951, 1946, 1945, 1943, 1940, 1938, 1933, 1932, 1928, 1926, 1925, 1920
86 SHATTUCK SQ	2017, 2014, 2009, 2006, 2004, 2002, 2000, 1999, 1996, 1994, 1993, 1992, 1991, 1986, 1984, 1982, 1980, 1979, 1976, 1975, 1973, 1970, 1967, 1965, 1962, 1960, 1959, 1956, 1955, 1954, 1951, 1950, 1946, 1940, 1933, 1932, 1928, 1926, 1925, 1920
88 SHATTUCK SQ	2017, 2014, 2009, 2006, 2004, 2002, 2000, 1999, 1996, 1994, 1993, 1992, 1991, 1986, 1984, 1982, 1980, 1979, 1976, 1975, 1973, 1970, 1967, 1965, 1962, 1960, 1959, 1956, 1955, 1954, 1951, 1950, 1946, 1940, 1932, 1926, 1925, 1920
92 SHATTUCK SQ	2017, 2014, 2009, 2004, 2002, 1999, 1994, 1993, 1986, 1984, 1982, 1980, 1979, 1976, 1975, 1973, 1970, 1967, 1965, 1962, 1960, 1959, 1956, 1955, 1954, 1951, 1950, 1946, 1940, 1933, 1932, 1928, 1926, 1925, 1920
92 SHATTUCK SQ	2006, 2002, 2000, 1996, 1993, 1992, 1991, 1986, 1984, 1982, 1980, 1979, 1976, 1975, 1973, 1970, 1967, 1965, 1962, 1960, 1959, 1956, 1955, 1954, 1951, 1950, 1946, 1945, 1943, 1940, 1938, 1933, 1932, 1928, 1926, 1925, 1920
94 SHATTUCK AVE	2017, 2014, 2009, 2004, 2002, 2000, 1999, 1996, 1994, 1993, 1992, 1991, 1986, 1984, 1982, 1980, 1979, 1976, 1975, 1973, 1970, 1967, 1965, 1962, 1960, 1959, 1956, 1955, 1954, 1951, 1950, 1946, 1945, 1943, 1940, 1938, 1933, 1932, 1928, 1926, 1925, 1920
96 SHATTUCK SQ	2017, 2014, 2009, 2006, 2004, 2002, 2000, 1999, 1996, 1994, 1993, 1992, 1991, 1986, 1984, 1982, 1980, 1979, 1976, 1975, 1973, 1970, 1967, 1965, 1962, 1960, 1959, 1956, 1955, 1954, 1951, 1950, 1946, 1940, 1933, 1932, 1928, 1926, 1925, 1920
98 SHATTUCK SQ	2017, 2014, 2009, 2006, 2004, 2002, 2000, 1999, 1996, 1994, 1993, 1992, 1991, 1986, 1984, 1982, 1980, 1979, 1976, 1975, 1973, 1970, 1967, 1965, 1962, 1960, 1959, 1956, 1955, 1954, 1951, 1950, 1946, 1940, 1932, 1928, 1926, 1925, 1920

TARGET PROPERTY: ADDRESS NOT IDENTIFIED IN RESEARCH SOURCE

The following Target Property addresses were researched for this report, and the addresses were not identified in the research source.

Address Researched

2128 Oxford St

Address Not Identified in Research Source

2002, 1993, 1984, 1982, 1979, 1976, 1975, 1973, 1970, 1967, 1965, 1962, 1960, 1959, 1956, 1955, 1954, 1951, 1950, 1946, 1945, 1943, 1940, 1938, 1933, 1932, 1928, 1926

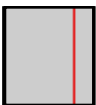
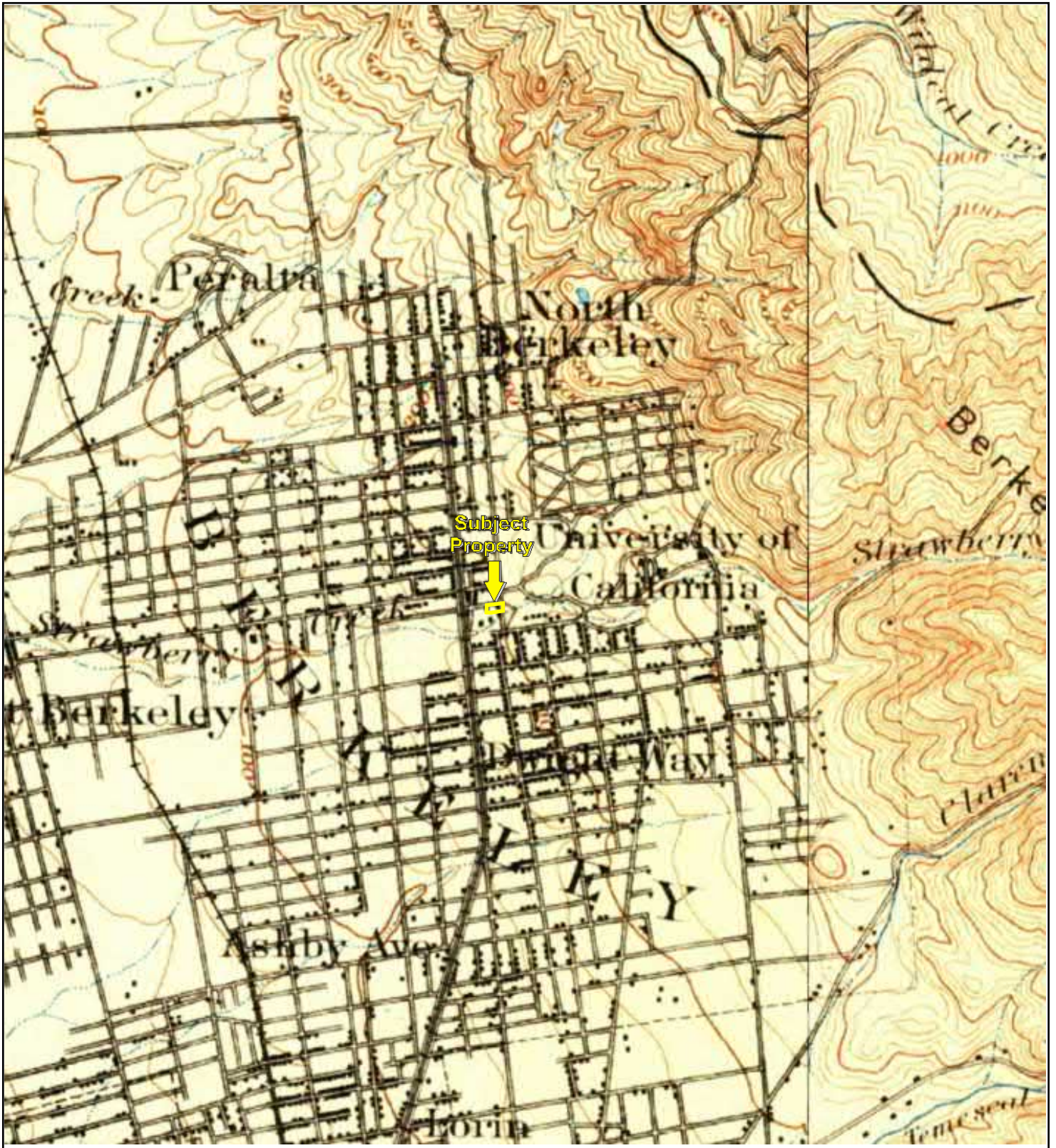

TP, San Francisco, 1895, 15-minute
E, Concord, 1897, 15-minute

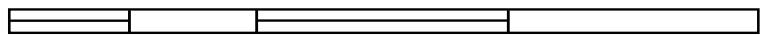

0 Miles 0.25 0.5 1 1.5



Key: Subject Property 

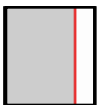
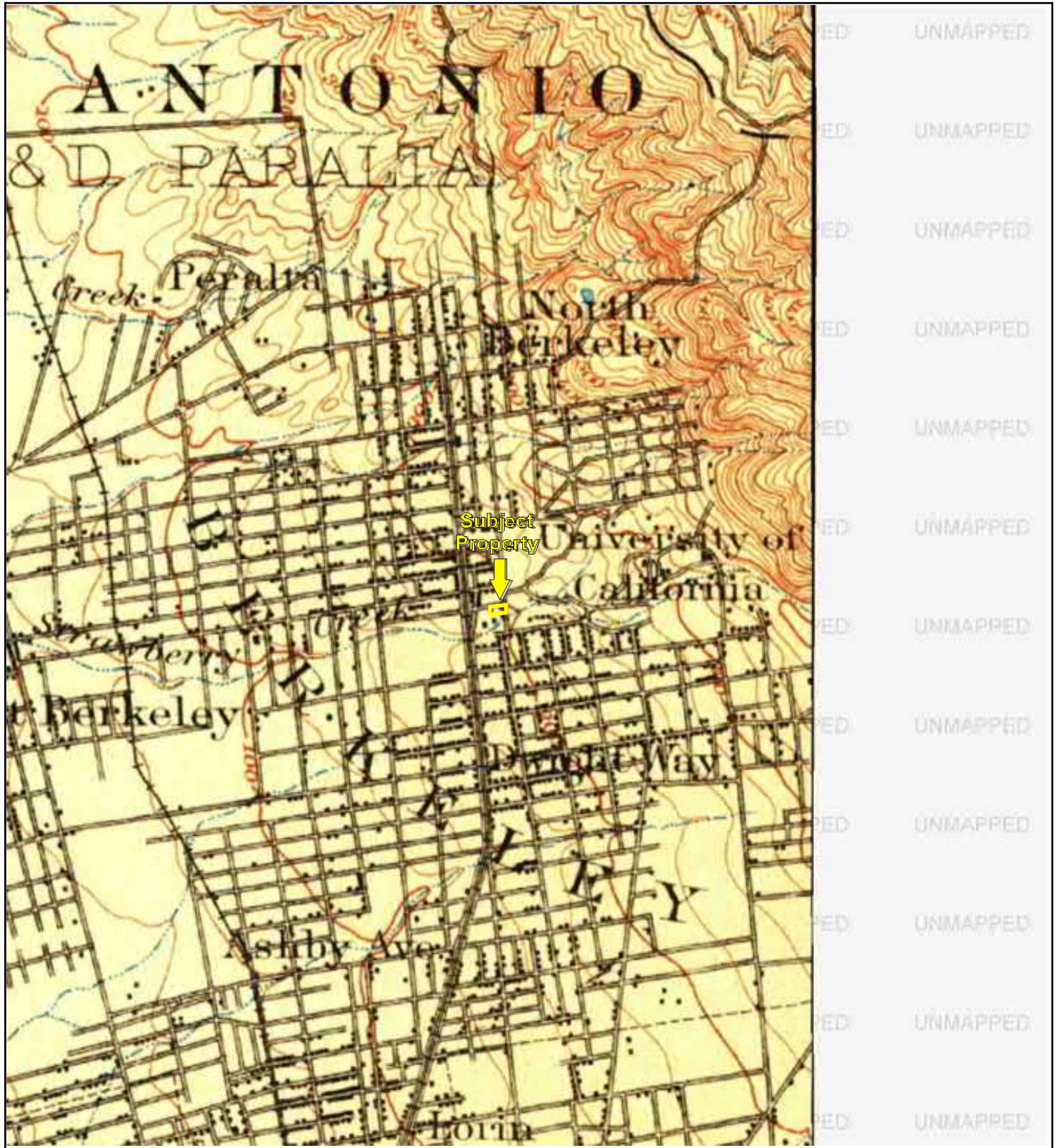

TP, San Francisco, 1899, 15-minute

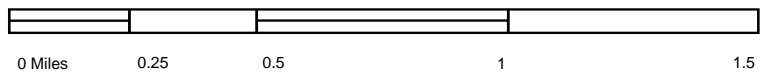

Key: Subject Property 

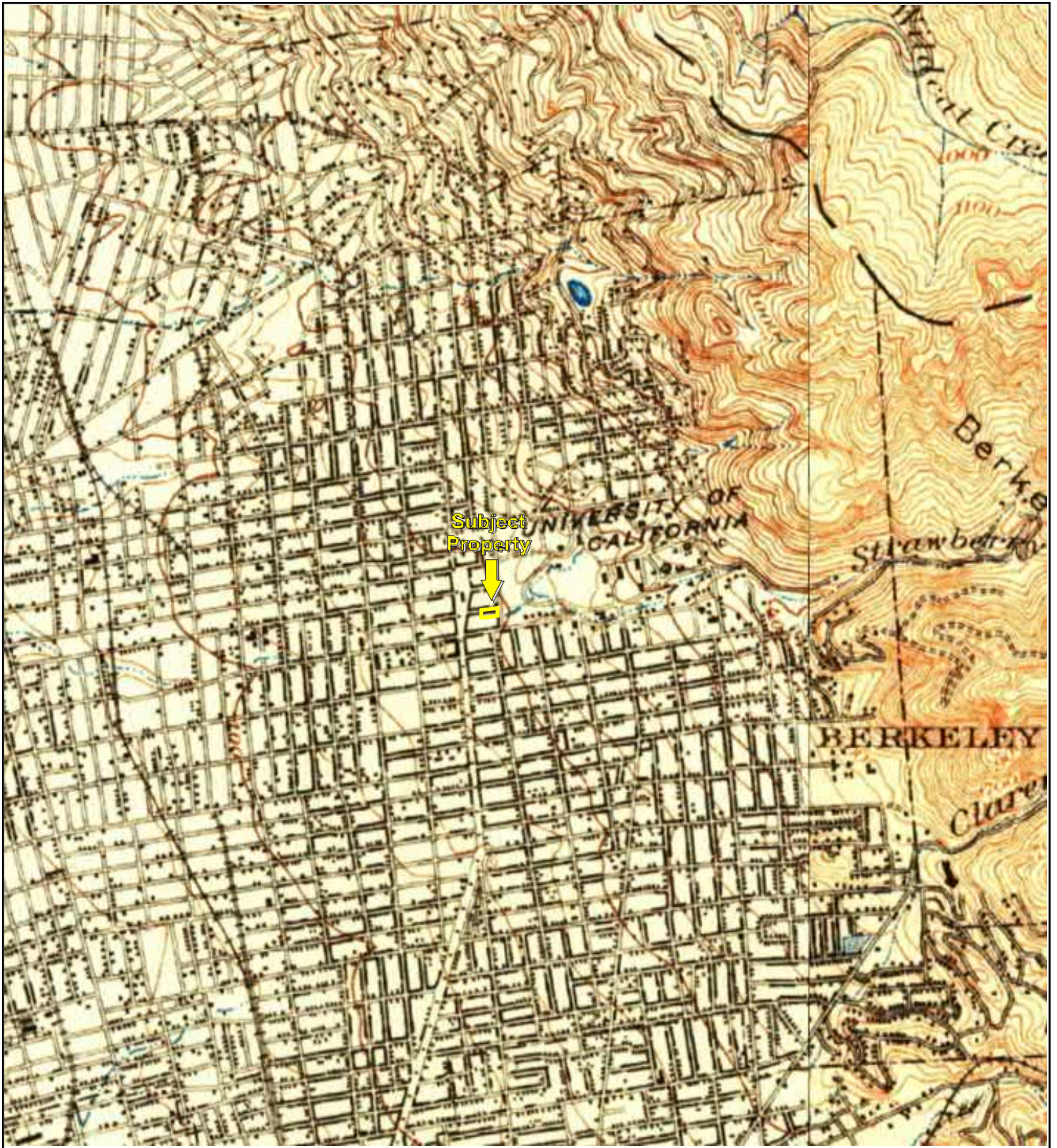

Subject Property

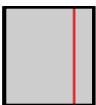

TP, San Francisco, 1915, 15-minute
E, Concord, 1915, 15-minute

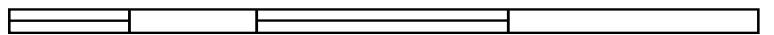

0 Miles 0.25 0.5 1 1.5



Key: Subject Property

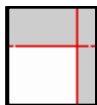

NE, Briones Valley, 1947, 7.5-minute
 SE, Oakland East, 1947, 7.5-minute
 NW, Richmond, 1947, 7.5-minute

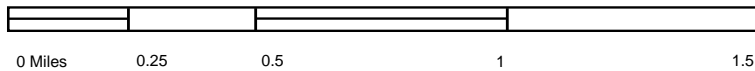

Key: Subject Property

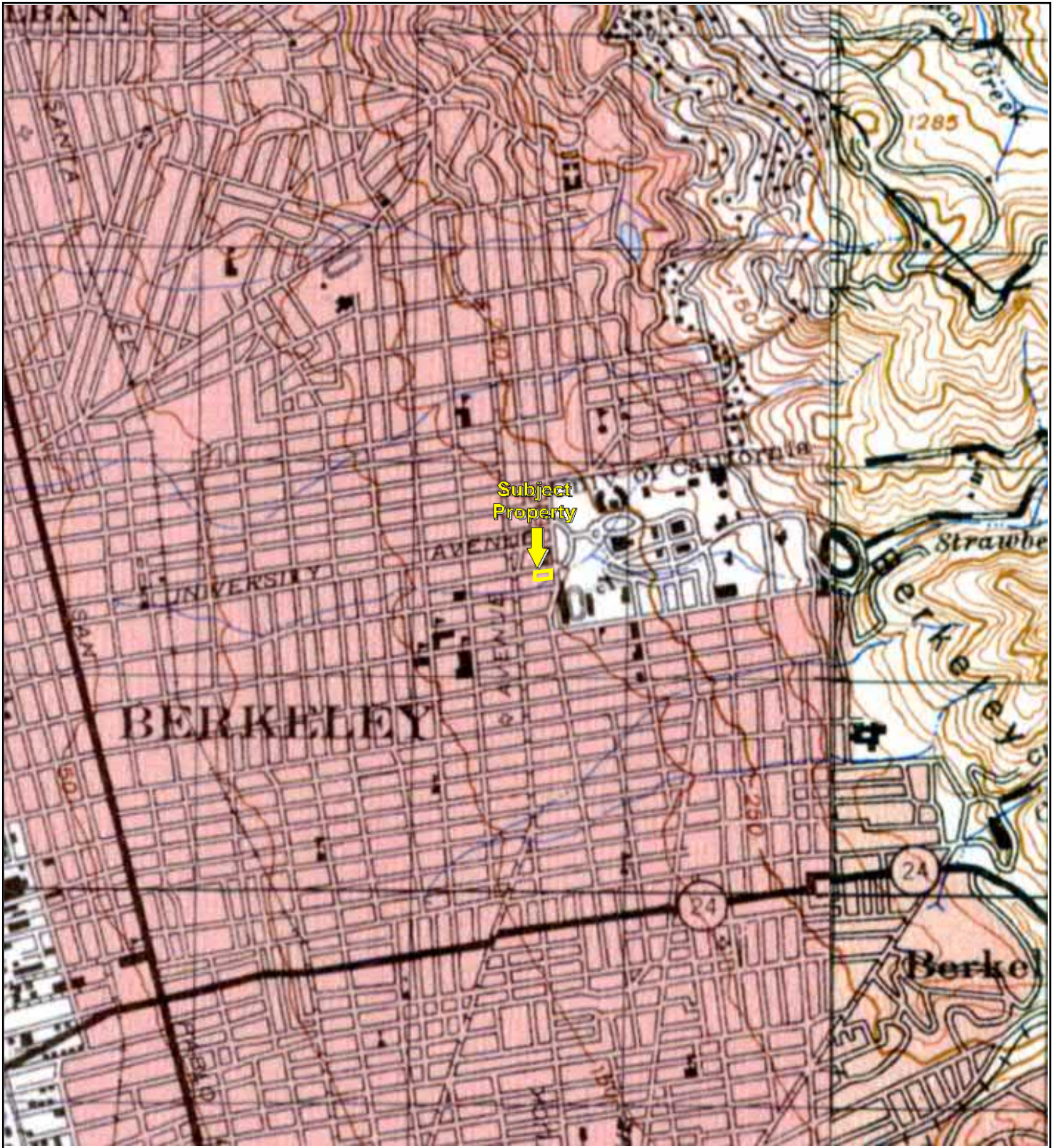

Subject Property
↓

TP, SAN FRANCISCO, 1948, 15-minute
E, CONCORD, 1948, 15-minute

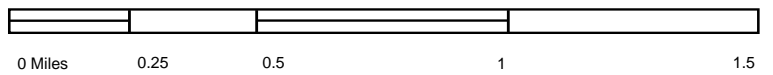

Key: Subject Property

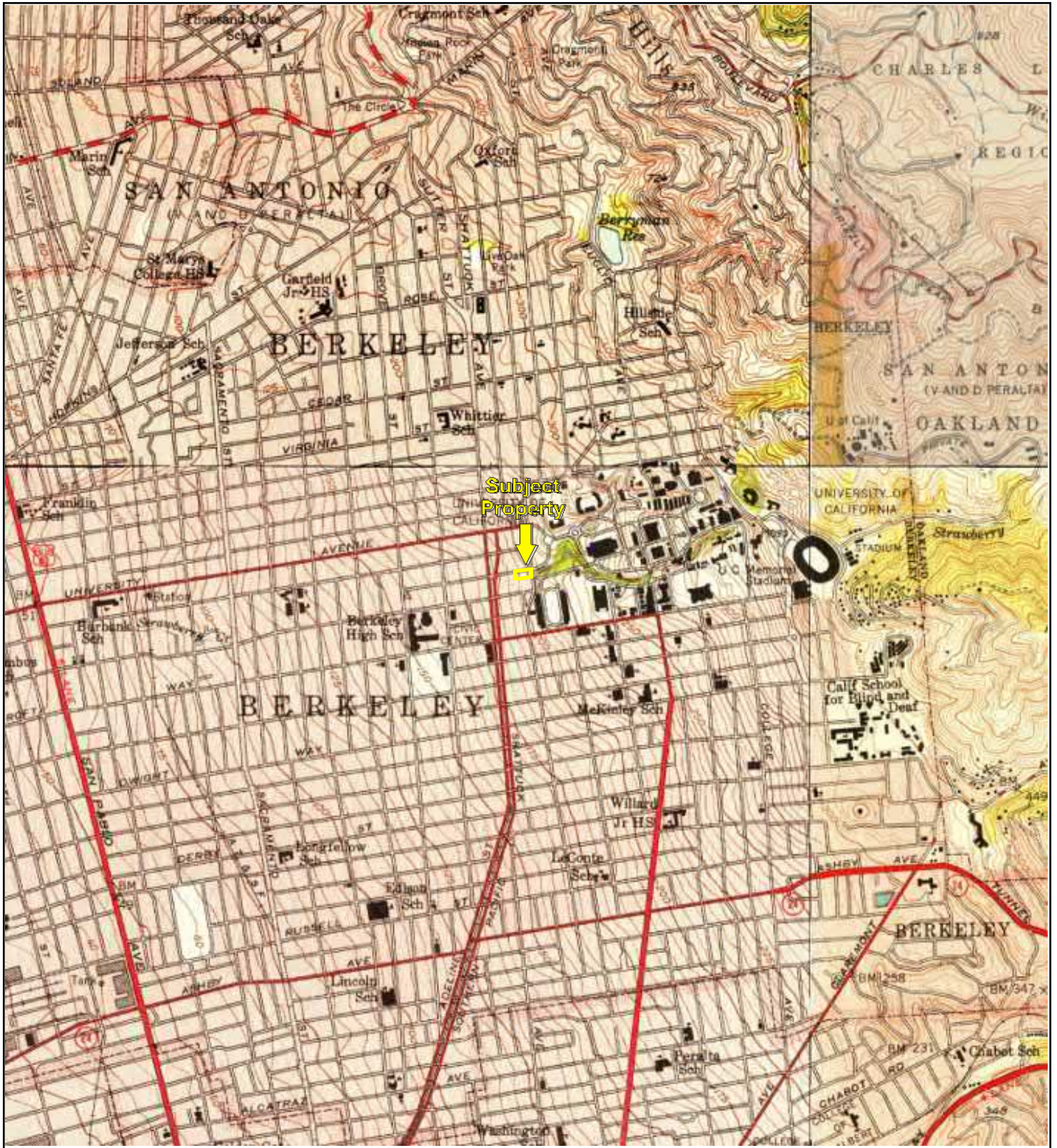

Subject Property



TP, Oakland West, 1949, 7.5-minute
NE, Briones Valley, 1949, 7.5-minute
SE, Oakland East, 1949, 7.5-minute
NW, Richmond, 1949, 7.5-minute

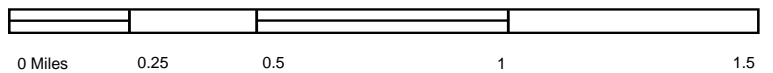

Key: Subject Property

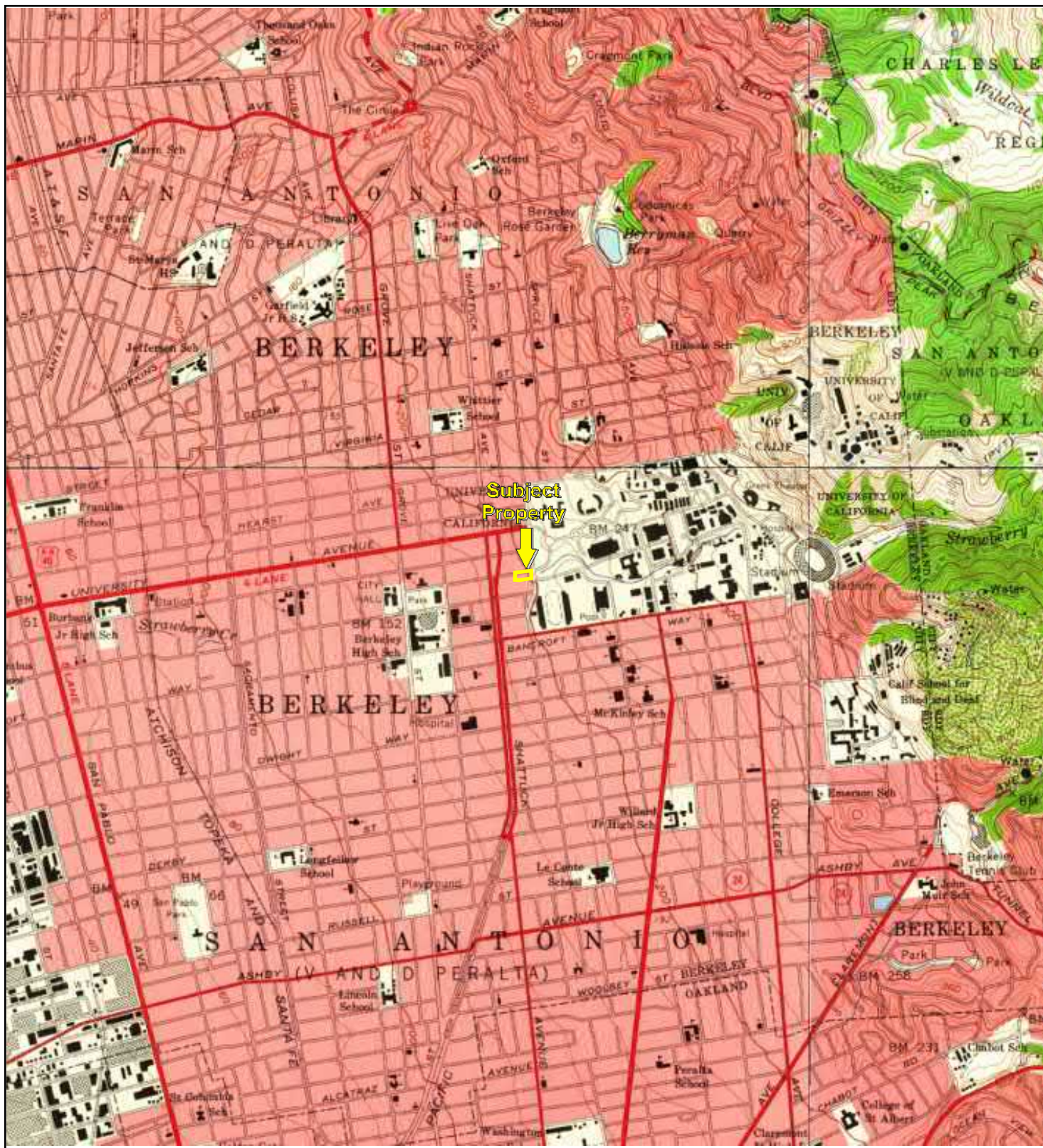

Subject Property

TP, Oakland West, 1959, 7.5-minute
NE, Briones Valley, 1959, 7.5-minute
SE, Oakland East, 1959, 7.5-minute
NW, Richmond, 1959, 7.5-minute

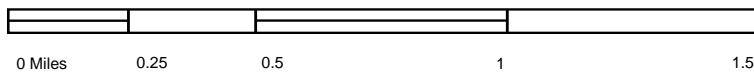

Key: Subject Property

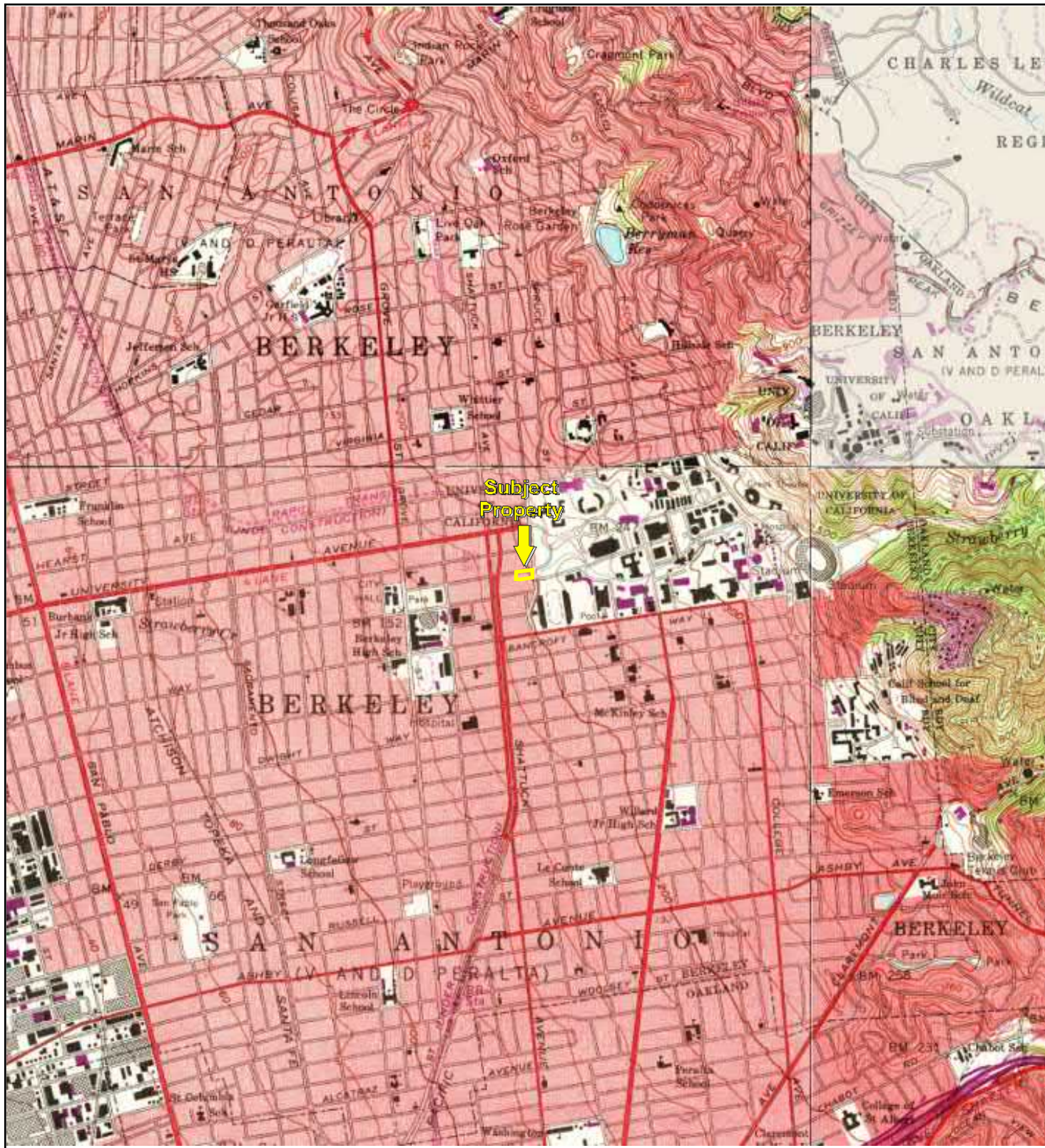

TP, Oakland West, 1968, 7.5-minute
 NE, Briones Valley, 1968, 7.5-minute
 SE, Oakland East, 1968, 7.5-minute
 NW, Richmond, 1968, 7.5-minute

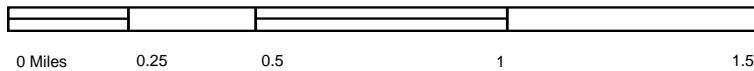

Key: Subject Property

APPENDIX B: Topographic Maps

Project No. 20-297761.2



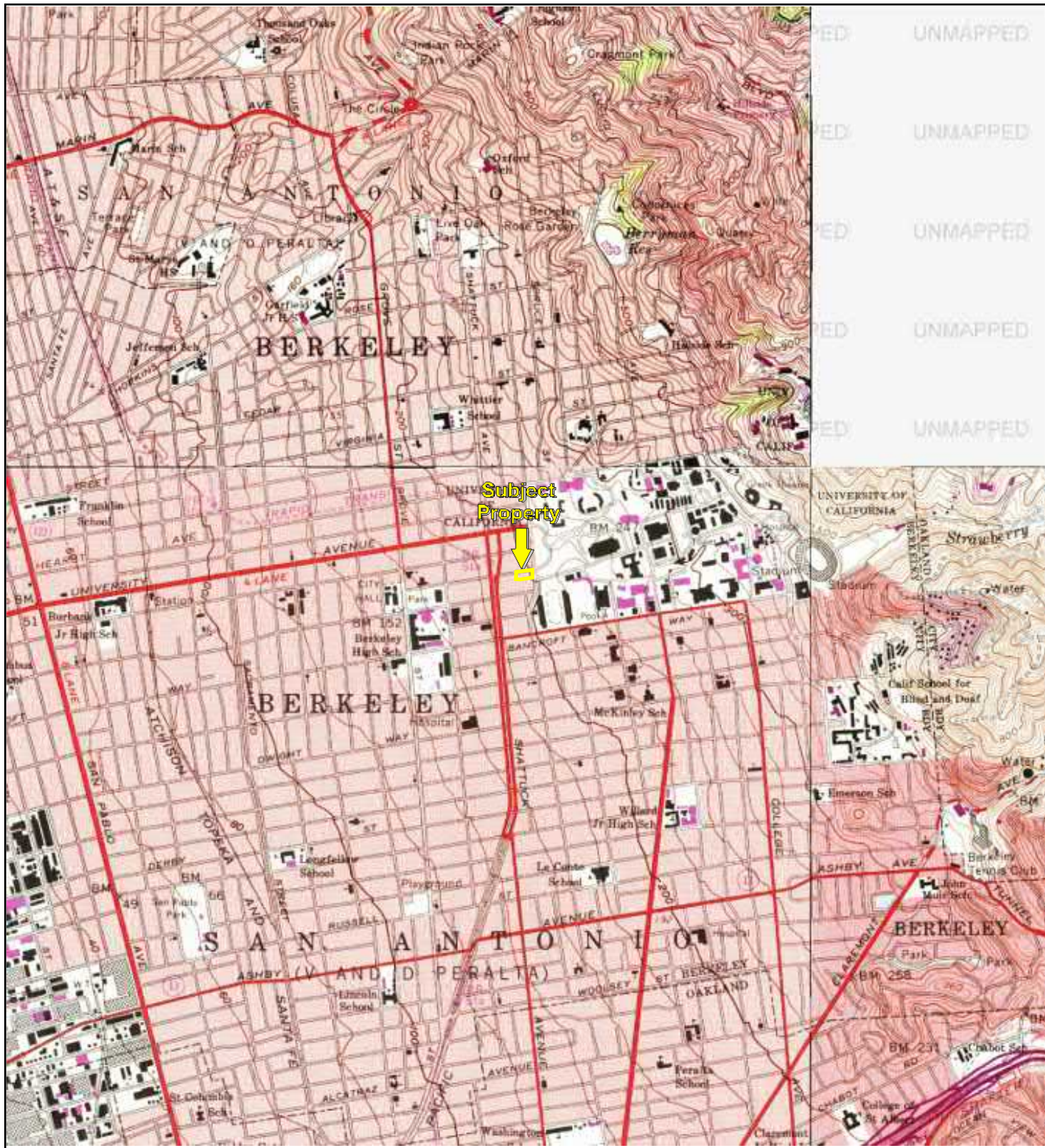

TP, Oakland West, 1973, 7.5-minute
SE, Oakland East, 1973, 7.5-minute
NW, Richmond, 1973, 7.5-minute

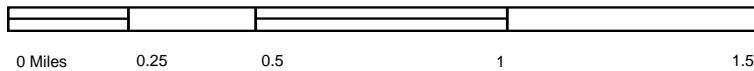

Key: Subject Property

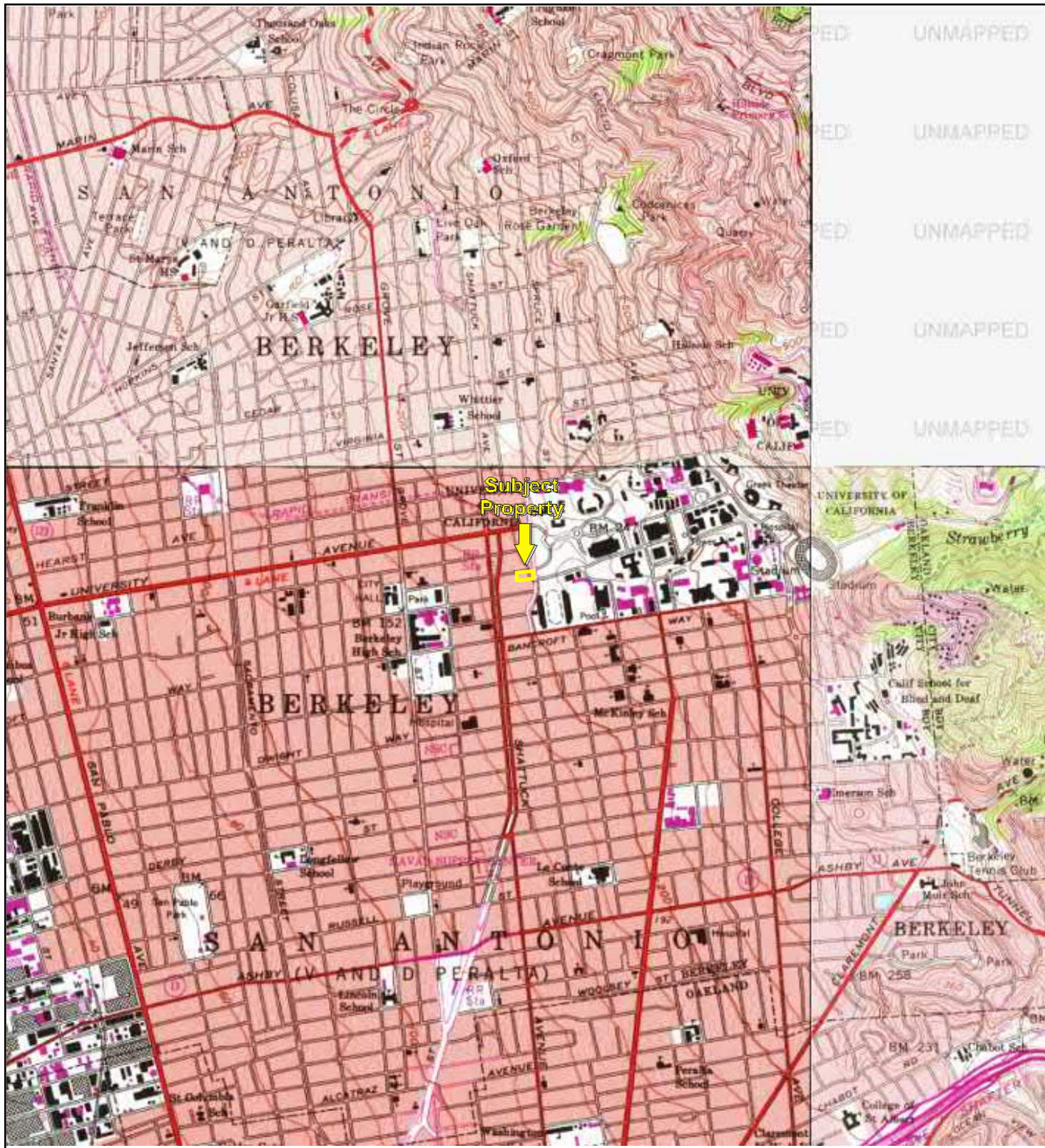

UNMAPPED
UNMAPPED
UNMAPPED
UNMAPPED
UNMAPPED

TP, Oakland West, 1980, 7.5-minute
SE, Oakland East, 1980, 7.5-minute
NW, Richmond, 1980, 7.5-minute

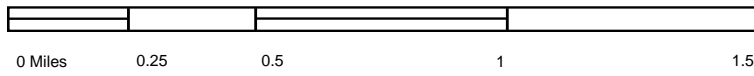

Key: Subject Property

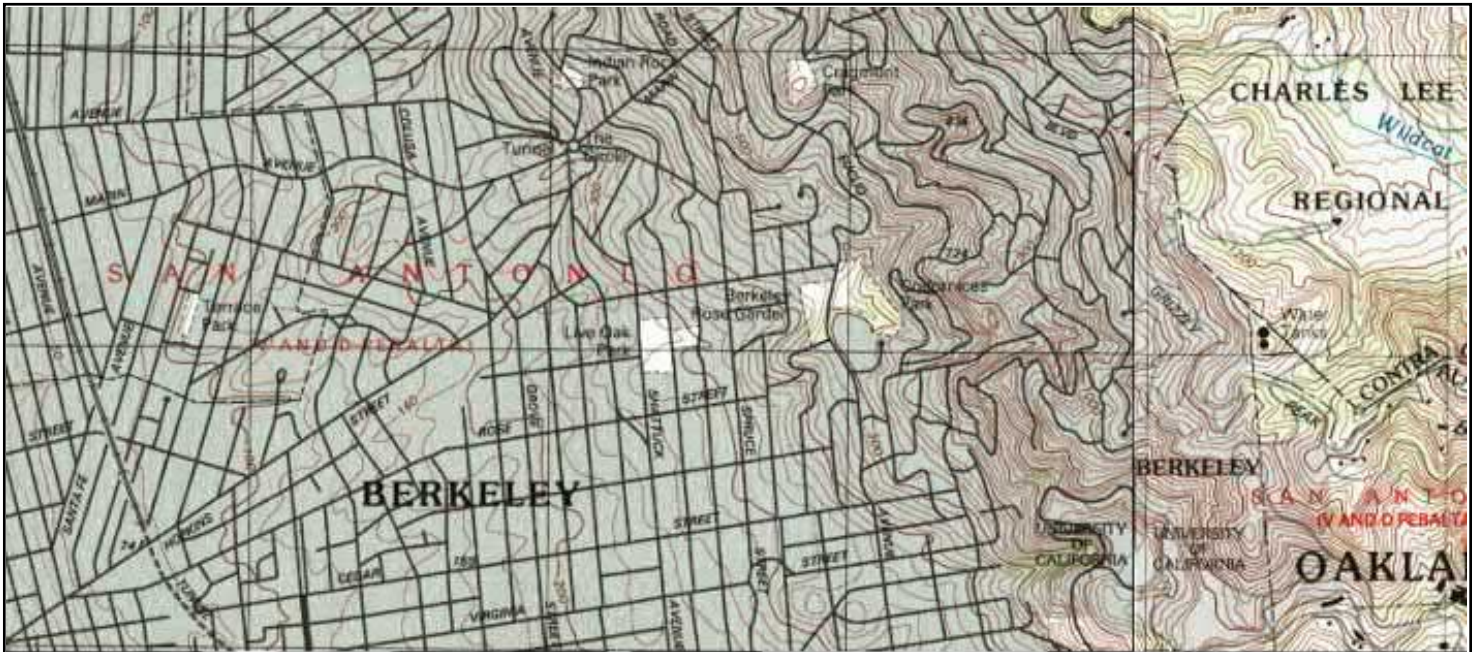

UNMAPPED UNMAPPED UNMAPPED UNMAPPED UNMAPPED UNMAPPED

UNMAPPED UNMAPPED UNMAPPED UNMAPPED UNMAPPED UNMAPPED

UNMAPPED UNMAPPED UNMAPPED UNMAPPED UNMAPPED UNMAPPED

UNMAPPED UNMAPPED UNMAPPED UNMAPPED UNMAPPED UNMAPPED

UNMAPPED UNMAPPED UNMAPPED UNMAPPED UNMAPPED UNMAPPED

UNMAPPED UNMAPPED UNMAPPED UNMAPPED UNMAPPED UNMAPPED

UNMAPPED UNMAPPED UNMAPPED UNMAPPED UNMAPPED UNMAPPED

NE, Briones Valley, 1995, 7.5-minute
NW, Richmond, 1995, 7.5-minute



Key: Subject Property

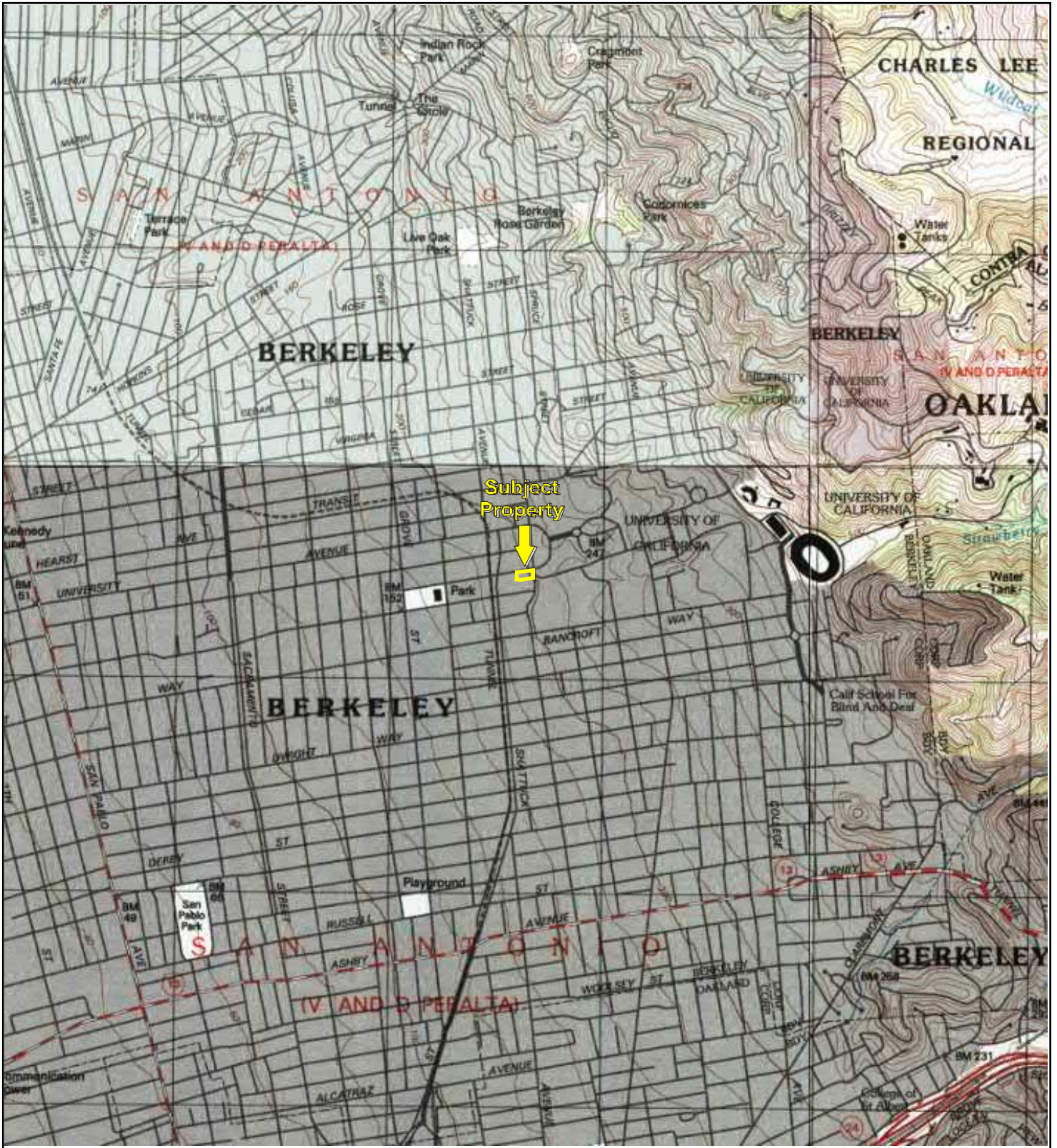

Subject Property
↓

TP, Oakland West, 1996, 7.5-minute
NE, Briones Valley, 1996, 7.5-minute
SE, Oakland East, 1997, 7.5-minute
NW, Richmond, 1996, 7.5-minute

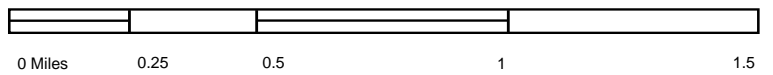

Key: Subject Property



TP, Oakland West, 2012, 7.5-minute
 NE, Briones Valley, 2012, 7.5-minute
 SE, Oakland East, 2012, 7.5-minute
 NW, Richmond, 2012, 7.5-minute

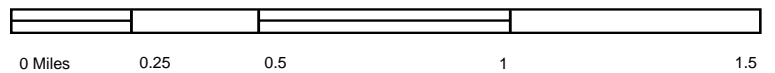

Key: Subject Property 

CALIFORNIA REGIONAL WATER QUALITY CONTROL BOARD

SAN FRANCISCO BAY REGION

2101 WEBSTER STREET, SUITE 500

OAKLAND, CA 94612

(510) 286-1255



DATE: JAN 27 1994

UST File (JMJ) and
File No. 2198.17

Ms. Judith Heinbaugh
Toltec Development Corporation
P. O. Box 7370
Incline Village, NV 89452

Dear Ms. Heinbaugh:

SUBJECT: Case Closure for Toltec Properties, 2148 Center
Street, Berkeley, Alameda County

The City of Berkeley's Toxics Program (COBTP) has submitted a letter dated January 18, 1994 which recommends that the subject site be closed. Regional Board staff have reviewed this letter and a Weiss Associates report on this site (dated January 7, 1994) and concurs with the COBTP's recommendation. Therefore, based on the available information for the above site, it appears that further investigation and/or cleanup of the soil and groundwater pertaining to the former 1,500 gallon underground heating oil storage tank is not necessary. Further work could be required if conditions change or if a water quality threat is discovered at the site.

If you have any questions, please call John Jang of my staff at (510) 286-0554.

Sincerely,

A handwritten signature in cursive script, appearing to read "Steven R. Ritchie".

STEVEN R. RITCHIE
Executive Officer

cc: Mr. Nabil Al-Hadithy, COBTP
Mr. James Carmody, Weiss Associates

CSM REPORT FOR PUBLIC NOTICING

PROJECT INFORMATION (DATA PULLED FROM GEOTRACKER) - [MAP THIS SITE](#)

<u>SITE NAME / ADDRESS</u>	<u>STATUS</u>	<u>STATUS DATE</u>	<u>RELEASE REPORT DATE</u>	<u>AGE OF CASE</u>	<u>CLEANUP OVERSIGHT AGENCIES</u>
TOLTEC PROPERTY (Global ID: T0600101723) 2148 CENTER ST BERKELEY, CA 94704	Completed - Case Closed	2/22/1994	2/22/1994	27	BERKELEY, CITY OF (<i>LEAD</i>) - CASE #: 01-1857 <i>CASEWORKER: GEOFFERY FIEDLER - SUPERVISOR: NONE SPECIFIED</i> SAN FRANCISCO BAY RWQCB (REGION 2) - CASE #: 01-1857 <i>CASEWORKER: Regional Water Board - SUPERVISOR: NONE SPECIFIED</i>

SITE HISTORY

<NO SITE HISTORY ENTERED>

RESPONSIBLE PARTIES

<u>NAME</u>	<u>ORGANIZATION</u>	<u>CONTACT TYPE</u>	<u>ADDRESS</u>	<u>CITY</u>	<u>EMAIL</u>
BLANK RP	BLANK RP2039	PRIMARY RESPONSIBLE PARTY		r2 UNKNOWN	

CLEANUP ACTION INFO

NO CLEANUP ACTIONS HAVE BEEN REPORTED

RISK INFORMATION

[VIEW CASE REVIEWS](#)

<u>CONTAMINANTS OF CONCERN</u>	<u>CURRENT LAND USE</u>	<u>BENEFICIAL USE</u>	<u>DISCHARGE SOURCE</u>	<u>DATE REPORTED</u>	<u>STOP METHOD</u>	<u>NEARBY / IMPACTED WELLS</u>	
Diesel			Other	2/22/1994		0	
<u>FREE PRODUCT</u>	<u>OTHER CONSTITUENTS</u>	<u>NAME OF WATER SYSTEM</u>	<u>LAST REGULATORY ACTIVITY</u>	<u>LAST ESI UPLOAD</u>	<u>LAST EDF UPLOAD</u>	<u>EXPECTED CLOSURE DATE</u>	<u>MOST RECENT CLOSURE REQUEST</u>
			1/27/1994				

CDPH WELLS WITHIN 1500 FEET OF THIS SITE

NONE

CALCULATED FIELDS (BASED ON LATITUDE / LONGITUDE)

<u>APN</u>	<u>GW BASIN NAME</u>	<u>WATERSHED NAME</u>
No APN Found	Santa Clara Valley - East Bay Plain (2-009.04)	Bay Bridges - Berkeley (203.30)
<u>COUNTY</u>	<u>PUBLIC WATER SYSTEM(S)</u>	
Alameda	• EAST BAY MUD - 375 ELEVENTH STREET, OAKLAND, CA 94607	

MOST RECENT CONCENTRATIONS OF PETROLEUM CONSTITUENTS IN GROUNDWATER

[VIEW ESI SUBMITTALS](#)

NO GROUNDWATER DATA HAS BEEN SUBMITTED TO GEOTRACKER ESI FOR THIS SITE

MOST RECENT CONCENTRATIONS OF PETROLEUM CONSTITUENTS IN SOIL

[VIEW ESI SUBMITTALS](#)

NO SOIL DATA HAS BEEN SUBMITTED TO GEOTRACKER ESI FOR THIS SITE

MOST RECENT GEO_WELL DATA

[VIEW ESI SUBMITTALS](#)

NO GEO_WELL DATA HAS BEEN SUBMITTED TO GEOTRACKER ESI FOR THIS SITE



STATE WATER RESOURCES CONTROL BOARD

GEOTRACKER

CASE SUMMARY

REPORT DATE HAZARDOUS MATERIAL INCIDENT REPORT FILED WITH OES?
2/22/1994

I. REPORTED BY -

UNKNOWN

CREATED BY

UNKNOWN

III. SITE LOCATION

FACILITY NAME

TOLTEC PROPERTY

FACILITY ADDRESS

2148 CENTER ST

BERKELEY, CA 94704

ALAMEDA COUNTY

FACILITY IDORIENTATION OF SITE TO STREETCROSS STREET

V. SUBSTANCES RELEASED / CONTAMINANT(S) OF CONCERN

DIESEL

VI. DISCOVERY/ABATEMENT

DATE DISCHARGE BEGANDATE DISCOVERED

2/22/1994

HOW DISCOVERED

Tank Closure

DESCRIPTIONDATE STOPPED

2/22/1994

STOP METHODDESCRIPTION

VII. SOURCE/CAUSE

SOURCE OF DISCHARGE

Other

CAUSE OF DISCHARGE

Unknown

DISCHARGE DESCRIPTION

VIII. CASE TYPE

CASE TYPE

Other Groundwater (uses other than drinking water)

IX. REMEDIAL ACTION

NO REMEDIAL ACTIONS ENTERED

X. GENERAL COMMENTS

XI. CERTIFICATION

I HEREBY CERTIFY THAT THE INFORMATION REPORTED HEREIN
IS TRUE AND ACCURATE TO THE BEST OF MY KNOWLEDGE.

XII. REGULATORY USE ONLY

LOCAL AGENCY CASE NUMBER

01-1857

REGIONAL BOARD CASE NUMBER

01-1857

LOCAL AGENCY

<u>CONTACT NAME</u>	<u>INITIALS</u>	<u>ORGANIZATION NAME</u>	<u>EMAIL ADDRESS</u>
GEOFFERY FIEDLER	GAF	BERKELEY, CITY OF	gfiedler@ci.berkeley.ca.us
<u>ADDRESS</u>	<u>CONTACT DESCRIPTION</u>		
2118 MILVIA STREET 3RD FLOOR BERKELEY, CA 94704	City of Berkeley, Planning Dept., Division of Toxics Mgt. Hazardous Materials Specialist II California Registered Geologist California Registered Environmental Assessor I		

<u>PHONE TYPE</u>	<u>PHONE NUMBER</u>	<u>EXTENSION</u>
Office	(510)-981-7460	

REGIONAL BOARD

<u>CONTACT NAME</u>	<u>INITIALS</u>	<u>ORGANIZATION NAME</u>	<u>EMAIL ADDRESS</u>
Regional Water Board	UUU	SAN FRANCISCO BAY RWQCB (REGION 2)	
<u>ADDRESS</u>	<u>CONTACT DESCRIPTION</u>		
1515 CLAY ST SUITE 1400 OAKLAND, CA 94612			

<u>PHONE TYPE</u>	<u>PHONE NUMBER</u>	<u>EXTENSION</u>
Office	(510)-622-2300	
SCP General Contact	(510)-622-2408	
UST General Contact	(510)-622-3277	

[Back to Top](#)[Conditions of Use](#)[Privacy Policy](#)[Accessibility](#)[Contact Us](#)

Copyright © 2021 State of California

2031

UNIVERSITY OF CALIFORNIA
Oxford Street

REV 2-27-79 BD
6-21-89 BV
03-16-07 CC
02-22-08 CC

4-09-08 LL

2032

Center Street

2033

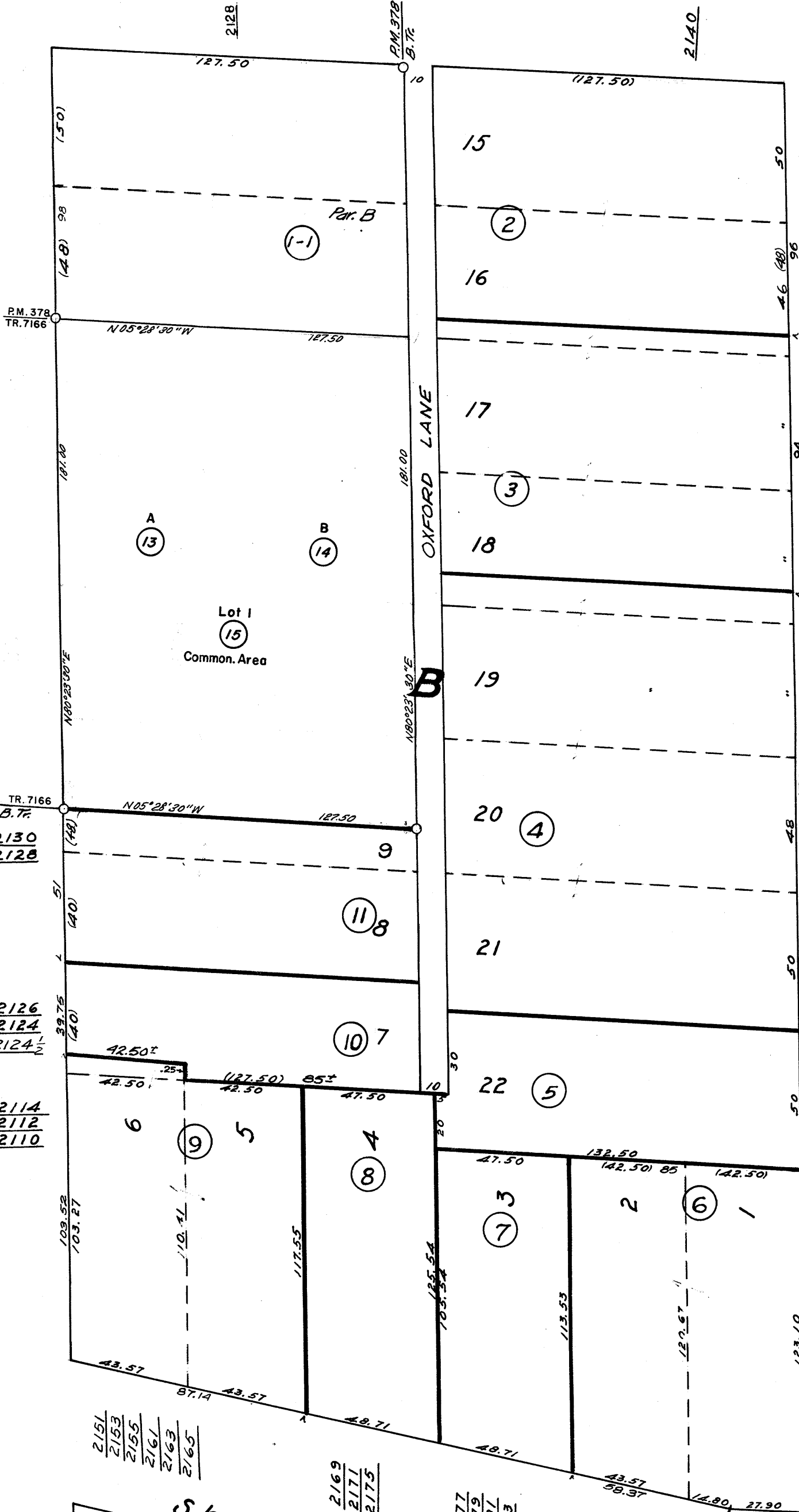

Way
Alliston

Fulton St.
VACATED BY ORD. 3472 NS, 1955

2030

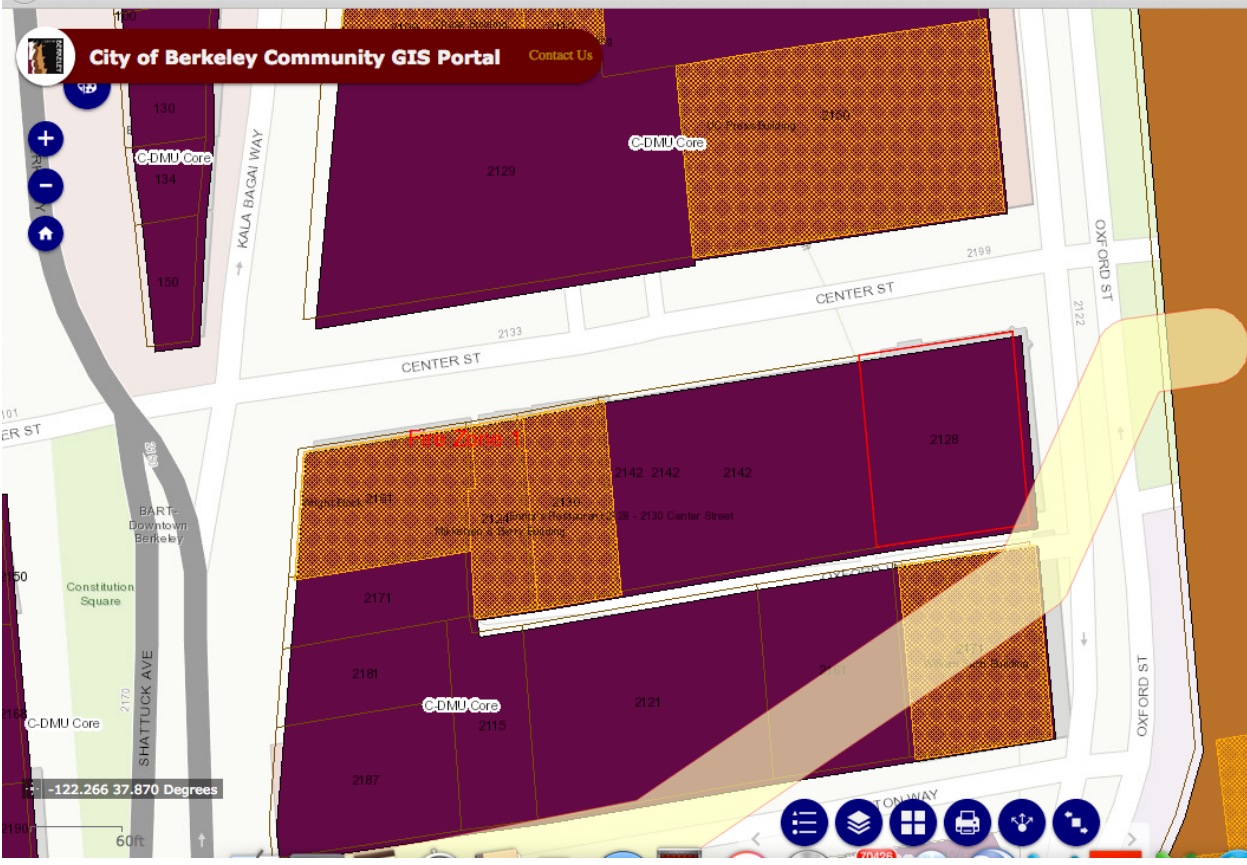

Parcel Conditions ✕

2128 OXFORD ST

Summary	
APN:	057 203100101
Full Address:	2128 OXFORD ST
Zoning / General Plan	
Zoning District:*	C-DMU Core
*Please check map for multiple zoning districts or contact City of Berkeley for official designations.	
General Plan Area:	DT
Downtown Arts District Overlay:	No
Commercial Districts with Use Quotas:	No
Seismic Safety	
Earthquake Fault Rupture (Alquist-Priolo) Zone:	No
Landslide (Seismic Hazards Mapping Act):	No
Liquefaction (Seismic Hazards Mapping Act):	Yes
Un-reinforced Masonry Building Inventory:	No

101 ER ST
 150 Constitution Square
 168 C-DMU Core
 170 SHATTUCK AVE
 -122.266 37.870 Degrees
 2190 60ft

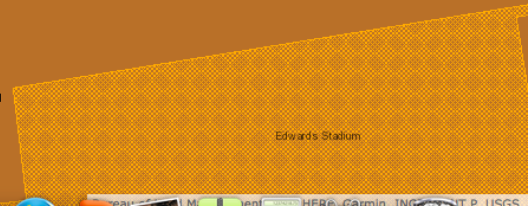

Alameda County, California, Western Part

146—Urban land

Map Unit Composition

Urban land: 95 percent

Minor components: 5 percent

Estimates are based on observations, descriptions, and transects of the mapunit.

Description of Urban Land

Interpretive groups

Land capability classification (irrigated): None specified

Land capability classification (nonirrigated): 8

Hydric soil rating: No

Minor Components

Unnamed, soils in marshes

Percent of map unit: 5 percent

Landform: Basin floors

Landform position (two-dimensional): Toeslope

Landform position (three-dimensional): Talf

Down-slope shape: Linear

Across-slope shape: Linear

Hydric soil rating: Yes

Data Source Information

Soil Survey Area: Alameda County, California, Western Part

Survey Area Data: Version 17, May 29, 2020

Soil Map—Alameda County, California, Western Part



Soil Map may not be valid at this scale.

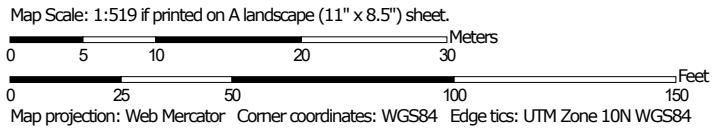

MAP LEGEND

Area of Interest (AOI)

 Area of Interest (AOI)

Soils

 Soil Map Unit Polygons

 Soil Map Unit Lines

 Soil Map Unit Points

Special Point Features



Blowout



Borrow Pit



Clay Spot



Closed Depression



Gravel Pit



Gravelly Spot



Landfill



Lava Flow



Marsh or swamp



Mine or Quarry



Miscellaneous Water



Perennial Water



Rock Outcrop



Saline Spot



Sandy Spot



Severely Eroded Spot



Sinkhole



Slide or Slip



Sodic Spot



Spoil Area



Stony Spot



Very Stony Spot



Wet Spot



Other



Special Line Features

Water Features



Streams and Canals

Transportation



Rails



Interstate Highways



US Routes



Major Roads



Local Roads

Background



Aerial Photography

MAP INFORMATION

The soil surveys that comprise your AOI were mapped at 1:24,000.

Warning: Soil Map may not be valid at this scale.

Enlargement of maps beyond the scale of mapping can cause misunderstanding of the detail of mapping and accuracy of soil line placement. The maps do not show the small areas of contrasting soils that could have been shown at a more detailed scale.

Please rely on the bar scale on each map sheet for map measurements.

Source of Map: Natural Resources Conservation Service

Web Soil Survey URL:

Coordinate System: Web Mercator (EPSG:3857)

Maps from the Web Soil Survey are based on the Web Mercator projection, which preserves direction and shape but distorts distance and area. A projection that preserves area, such as the Albers equal-area conic projection, should be used if more accurate calculations of distance or area are required.

This product is generated from the USDA-NRCS certified data as of the version date(s) listed below.

Soil Survey Area: Alameda County, California, Western Part

Survey Area Data: Version 17, May 29, 2020

Soil map units are labeled (as space allows) for map scales 1:50,000 or larger.

Date(s) aerial images were photographed: May 1, 2019—May 31, 2019

The orthophoto or other base map on which the soil lines were compiled and digitized probably differs from the background imagery displayed on these maps. As a result, some minor shifting of map unit boundaries may be evident.

Map Unit Legend

Map Unit Symbol	Map Unit Name	Acres in AOI	Percent of AOI
146	Urban land	1.0	100.0%
Totals for Area of Interest		1.0	100.0%



April 19, 2021

Wetlands

- Estuarine and Marine Deepwater
- Freshwater Emergent Wetland
- Lake
- Estuarine and Marine Wetland
- Freshwater Forested/Shrub Wetland
- Other
- Freshwater Pond
- Riverine

This map is for general reference only. The US Fish and Wildlife Service is not responsible for the accuracy or currentness of the base data shown on this map. All wetlands related data should be used in accordance with the layer metadata found on the Wetlands Mapper web site.

National Flood Hazard Layer FIRMMette



122°16'17"W 37°52'27"N

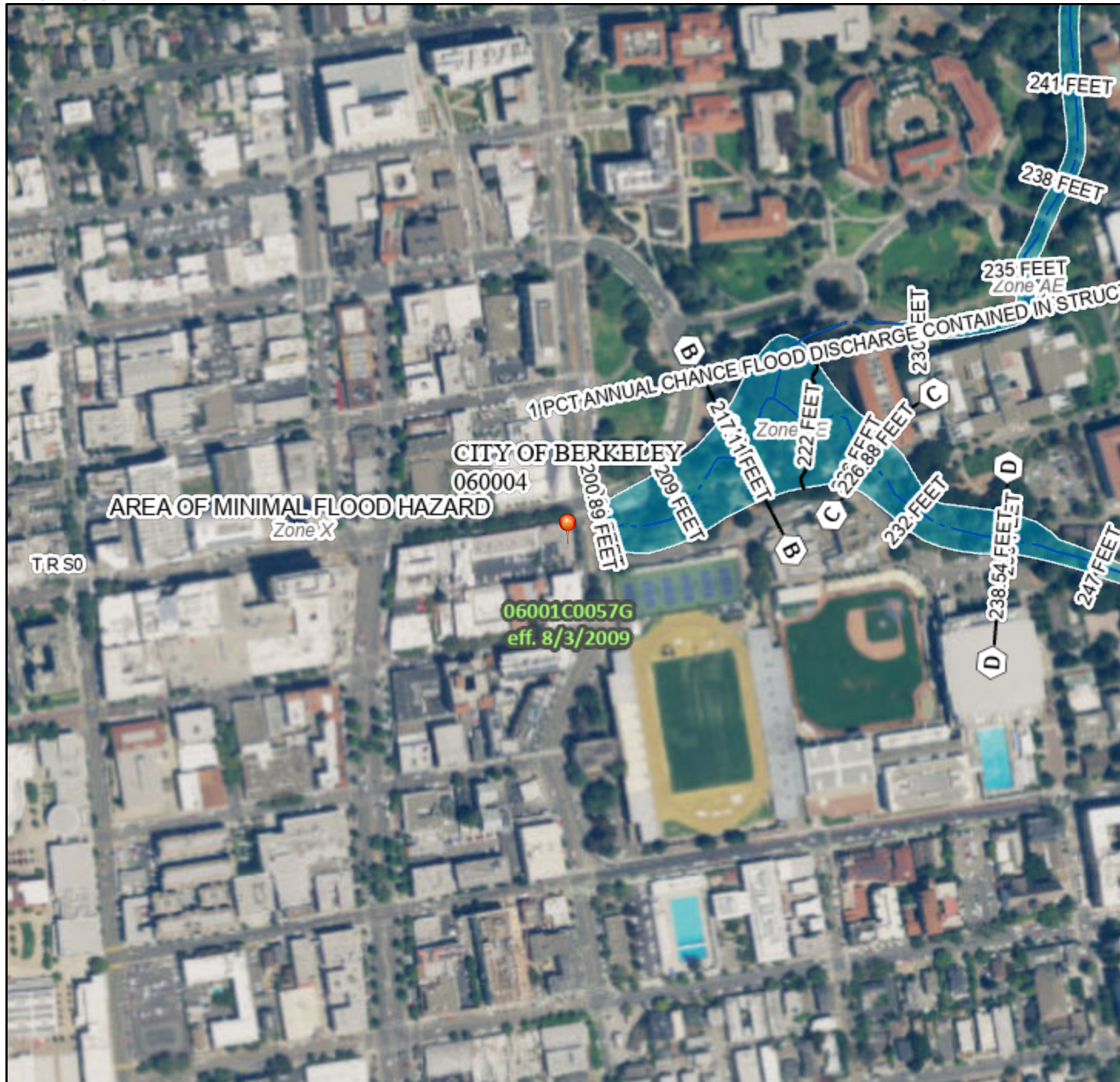

Legend

SEE FIS REPORT FOR DETAILED LEGEND AND INDEX MAP FOR FIRM PANEL LAYOUT

SPECIAL FLOOD HAZARD AREAS		Without Base Flood Elevation (BFE) Zone A, V, A99
		With BFE or Depth Zone AE, AO, AH, VE, AR
		Regulatory Floodway

OTHER AREAS OF FLOOD HAZARD		0.2% Annual Chance Flood Hazard, Areas of 1% annual chance flood with average depth less than one foot or with drainage areas of less than one square mile Zone X
		Future Conditions 1% Annual Chance Flood Hazard Zone X
		Area with Reduced Flood Risk due to Levee. See Notes. Zone X
		Area with Flood Risk due to Levee Zone D

OTHER AREAS		NO SCREEN Area of Minimal Flood Hazard Zone X
		Effective LOMRs
		Area of Undetermined Flood Hazard Zone D

GENERAL STRUCTURES		Channel, Culvert, or Storm Sewer
		Levee, Dike, or Floodwall

OTHER FEATURES		20.2 Cross Sections with 1% Annual Chance
		17.5 Water Surface Elevation
		Coastal Transect
		Base Flood Elevation Line (BFE)
		Limit of Study
		Jurisdiction Boundary
		Profile Baseline
		Hydrographic Feature

MAP PANELS		Digital Data Available
		No Digital Data Available
		Unmapped

The pin displayed on the map is an approximate point selected by the user and does not represent an authoritative property location.

This map complies with FEMA's standards for the use of digital flood maps if it is not void as described below. The basemap shown complies with FEMA's basemap accuracy standards

The flood hazard information is derived directly from the authoritative NFHL web services provided by FEMA. This map was exported on **4/18/2021 at 6:15 PM** and does not reflect changes or amendments subsequent to this date and time. The NFHL and effective information may change or become superseded by new data over time.

This map image is void if the one or more of the following map elements do not appear: basemap imagery, flood zone labels, legend, scale bar, map creation date, community identifiers, FIRM panel number, and FIRM effective date. Map images for unmapped and unmodernized areas cannot be used for regulatory purposes.

2132-2154 CENTER STREET, BERKELEY, CA 94709
as of 9/01/2020

ADDRESS/TENANT	USE	SQft	% Share	Rent	% Rent	CAM	Total Rent	Post COVID Total Rents for October	Annual Rent Increase	Lease Start Date	Lease End Date
2132-2134 Center - ZAC Enterprises	Restaurant	2070	15.52%	\$ 13,000.00	10%	\$ 3,510.00	\$ 16,510.00	\$ 8,255.00	3-5%	9/1/19	8/31/22
2136 Center - Crave Subs	Restaurant	864	9.00%	\$ 6,283.00	6%	\$ 1,877.33	\$ 8,160.33	\$ 8,160.33	3-5%	4/1/17	3/21/22
2140-2142 Center - Easterly	Restaurant	2000	15.00%	\$ 13,000.00	6%	\$ 3,877.59	\$ 16,877.59	\$ 4,238.00	3-5%	5/1/19	4/30/22
2144 Center - Daryoush	Restaurant	1164	8.85%	\$ 5,950.00	10%	\$ 1,860.26	\$ 7,810.26	\$ 7,810.26	3-5%	3/1/19	4/30/24
2146 Center - Café Rio	Restaurant	900	7.00%	\$ 3,857.28	N/A	\$ 1,481.69	\$ 5,338.97	\$ 5,338.97	CPI	11/1/12	M-to-M
2148 Center - Bagel Street Cafe	Restaurant	1200	7.80%	\$ 6,015.00	N/A	\$ 1,785.39	\$ 7,800.39	\$ 5,900.00	3%	12/1/09	12/1/24
2150 Center - Cal Flower	Retail	180	N/A	\$ 600.00	N/A	\$ -	\$ 600.00	\$ 600.00	CPI	7/1/20	5/31/21
2152 Center - MOE Sushi	Restaurant	884	7.68%	\$ 5,750.00	6%	\$ 1,850.00	\$ 7,600.00	\$ 3,700.00	2-5%	8/1/19	3/31/22
2154 Center - Bongo Burger	Restaurant	950	7.12%	\$ 5,843.71	N/A	\$ 419.15	\$ 6,262.86	\$ 2,066.00	CPI	8/1/04	M-to-M
2138 Center Units 1-17 (16 units)	Residential	450	22.03%	\$ 31,791.92	N/A	N/A	\$ 31,791.92	\$ 31,791.92			
PARKING - 40 SPACES / \$175 EACH	Parking			\$ 7,000.00			\$ 7,000.00	\$ 7,000.00			
MONTHLY TOTALS				\$ 99,090.91		\$ 16,661.41	\$ 115,752.32	\$ 84,860.48			
ANNUAL TOTALS				\$ 1,189,090.92		\$ 199,936.92	\$ 1,389,027.84	\$ 1,018,325.76			

CONFIDENTIAL

2128-2136 OXFORD, 2160-2164 CENTER, BERKELEY, CA 94709

as of 09/01/2020

ADDRESS/TENANT	USE	Sqft	% Share	Base Rent	CAM	Refuse	Total Rent	Post COVID Total Rents Collected for October	% Rent Increase	Lease Start Date	Lease End Date
2128 Oxford - Starbucks	Restaurant	2322	29.00%	\$ 24,180.00	\$ 3,446.84	N/A	\$ 27,626.84	\$ 27,626.84	-	10/5/94	8/31/24
2130 Oxford - Flavia	Restaurant	548	7.50%	\$ 3,650.00	\$ 935.63	N/A	\$ 4,585.63	\$ 4,585.63	CPI (3-5%)	1/1/20	4/30/24
2132 Oxford - Cinnaholic	Restaurant	677	9.22%	\$ 4,342.89	\$ 1,150.20	N/A	\$ 5,493.09	\$ 5,493.09	CPI (2-7%)	3/15/10	5/31/23
2134 Oxford - East Bay Spice Company	Restaurant	1183	14.00%	\$ 4,771.52	\$ 1,912.78	N/A	\$ 6,684.30	\$ 3,342.15	CPI (4-8%)	5/1/08	M-to-M
2136 Oxford - Sunny Side Café	Restaurant	933	10.00%	\$ 4,599.48	\$ 1,464.87	N/A	\$ 6,064.35	\$ 3,032.18	CPI (5-8%)	7/1/15	7/31/23
2160 Center - Top Dog	Restaurant	797	11.70%	\$ 3,870.27	\$ 1,604.23	N/A	\$ 5,474.50	\$ 5,474.50	CPI (2-4%)	10/4/04	1/31/23
2164 Center - Purple Kow	Restaurant	1319	16.00%	\$ 5,755.65	\$ 2,148.53	N/A	\$ 7,904.18	\$ 7,904.18	CPI (1-5%)	11/8/12	1/31/23
2168 Center - Tibet Souvenirs	Retail	744	9.00%	\$ 3,216.74	\$ 969.75	N/A	\$ 4,186.49	\$ 969.75	CPI (3-8%)	7/24/08	8/31/20
PARKING - 10 SPACES / \$175 EACH	Parking			\$ 1,750.00			\$ 1,750.00	\$ 1,750.00			
Storage A - East Bay Spice Co	Storage			\$ 500.00			\$ 500.00	\$ 500.00			
Storage B - East Bay Spice Co	Storage			\$ 350.00			\$ 350.00	\$ 350.00			
Storage C - VACANT	Storage			\$ 350.00			\$ -	\$ -			
Storage - Sunny Side Café	Storage			\$ 250.00			\$ 250.00	\$ 250.00			
Storage - Purple Kow	Storage			\$ 350.00			\$ 350.00	\$ 350.00			
MONTHLY TOTALS				\$ 57,936.55	\$ 13,632.83		\$ 71,219.38	\$ 61,628.32			
ANNUAL TOTALS				\$ 695,238.60	\$163,593.96		\$ 854,632.56	\$ 739,539.78			

A. Original tenancy for 2128 Oxford commenced in 1994, and transferred to Starbucks in 1999.

B. East Bay Spice Company (Formally Punjabi by Nature) has been the tenant since 2005 and is currently on month to month.

C. Original tenancy for 2160 Center commenced in 2002, and the change of ownership occurred in 2004.

Reflects storage reimbursement of \$250 subtracted from Base Rent



LIST 1
DETAIL

1 Property Address: 2128 OXFORD ST BERKELEY CA 94704-1311

Ownership

County: **ALAMEDA, CA**
 Assessor: **PHONG LA, ASSESSOR**
 Parcel # (APN): **057 -2031-001-01**
 Parcel Status:
 Owner Name: **OXFORD DEVELOPMENT GROUP LP**
 Mailing Address: **1442A WALNUT ST #116 BERKELEY CA 94709-1405**
 Legal Description:

Assessment

Total Value:	\$2,243,728	Use Code:	3100	Use Type:	RETAIL SALES
Land Value:	\$777,040	Tax Rate Area:	013-000	Zoning:	
Impr Value:	\$1,466,688	Year Assd:	2020	Census Tract:	4229.00/2
Other Value:		Property Tax:		Price/SqFt:	\$67.45
% Improved:	65%	Delinquent Yr:			
Exempt Amt:		HO Exempt:	N		

Sale History

	Sale 1	Sale 2	Sale 3	Transfer
Document Date:	02/18/1994	08/16/1978		02/18/1994
Document Number:	1994068274	1978157704		1994068274
Document Type:				
Transfer Amount:	\$500,000			
Seller (Grantor):				

Property Characteristics

Bedrooms:		Fireplace:		Units:	7
Baths (Full):	7	A/C:		Stories:	1.0
Baths (Half):		Heating:		Quality:	3.0
Total Rooms:		Pool:		Building Class:	D
Bldg/Liv Area:	7,413	Park Type:	GARAGE/CARPORT	Condition:	
Lot Acres:	0.286	Spaces:	18	Site Influence:	
Lot SqFt:	12,500	Garage SqFt:		Timber Preserve:	
Year Built:	1996			Ag Preserve:	
Effective Year:	1996				



LIST 1
DETAIL

12 Property Address: 2142 CENTER ST BERKELEY CA 94704-1304

Ownership

County: **ALAMEDA, CA**
 Assessor: **PHONG LA, ASSESSOR**
 Parcel # (APN): **057 -2031-013-00**
 Parcel Status:
 Owner Name: **OXFORD DEVELOPMENT GROUP LP**
 Mailing Address: **1442A WALNUT ST #116 BERKELEY CA 94709-1405**
 Legal Description:

Assessment

Total Value:	\$1,631,754	Use Code:	3200	Use Type:	RETAIL SALES
Land Value:	\$699,323	Tax Rate Area:	013-000	Zoning:	
Impr Value:	\$932,431	Year Assd:	2020	Census Tract:	4229.00/2
Other Value:		Property Tax:		Price/SqFt:	
% Improved:	57%	Delinquent Yr:			
Exempt Amt:		HO Exempt:	N		

Sale History

	Sale 1	Sale 2	Sale 3	Transfer
Document Date:				
Document Number:				
Document Type:				
Transfer Amount:				
Seller (Grantor):				

Property Characteristics

Bedrooms:		Fireplace:		Units:	25
Baths (Full):		A/C:		Stories:	2.0
Baths (Half):		Heating:		Quality:	1.5
Total Rooms:		Pool:		Building Class:	C
Bldg/Liv Area:	21,720	Park Type:		Condition:	AVERAGE
Lot Acres:		Spaces:		Site Influence:	AVERAGE
Lot SqFt:		Garage SqFt:		Timber Preserve:	
Year Built:	1920			Ag Preserve:	
Effective Year:	1982				



LIST 1
DETAIL

13 Property Address: 2142 CENTER ST BERKELEY CA 94704-1304

Ownership

County: **ALAMEDA, CA**
 Assessor: **PHONG LA, ASSESSOR**
 Parcel # (APN): **057 -2031-014-00**
 Parcel Status:
 Owner Name: **CENTER GALLERY LP**
 Mailing Address: **1442A WALNUT ST #116 BERKELEY CA 94709-1405**
 Legal Description:

Assessment

Total Value:	\$699,323	Use Code:	8300	Use Type:	PARKING LOT
Land Value:	\$699,323	Tax Rate Area:	013-000	Zoning:	
Impr Value:		Year Assd:	2020	Census Tract:	4229.00/2
Other Value:		Property Tax:		Price/SqFt:	
% Improved:	0%	Delinquent Yr:			
Exempt Amt:		HO Exempt:	N		

Sale History

	Sale 1	Sale 2	Sale 3	Transfer
Document Date:	01/09/2008			01/09/2008
Document Number:	2008006697			2008006698
Document Type:				
Transfer Amount:				
Seller (Grantor):	OXFORD DEVELOPMENT GROUP			

Property Characteristics

Bedrooms:	Fireplace:	Units:
Baths (Full):	A/C:	Stories:
Baths (Half):	Heating:	Quality:
Total Rooms:	Pool:	Building Class:
Bldg/Liv Area:	Park Type:	Condition:
Lot Acres:	Spaces:	Site Influence:
Lot SqFt:	Garage SqFt:	Timber Preserve:
Year Built:		Ag Preserve:
Effective Year:		



LIST 1
DETAIL

14 Property Address: 2142 CENTER ST BERKELEY CA 94704-1304

Ownership

County: **ALAMEDA, CA**
 Assessor: **PHONG LA, ASSESSOR**
 Parcel # (APN): **057 -2031-015-00**
 Parcel Status:
 Owner Name: **COMMON AREA OF TRACT 7166**
 Mailing Address: **1442A WALNUT ST #116 BERKELEY CA 94709-1405**
 Legal Description: **COMMON AREA OF TRACT 7166**

Assessment

Total Value:	Use Code:	3990	Use Type:	COMMERCIAL
Land Value:	Tax Rate Area:	013-000	Zoning:	
Impr Value:	Year Assd:	2020	Census Tract:	4229.00/2
Other Value:	Property Tax:		Price/SqFt:	
% Improved:	0%	Delinquent Yr:		
Exempt Amt:	HO Exempt:	N		

Sale History

	Sale 1	Sale 2	Sale 3	Transfer
Document Date:				12/24/2007
Document Number:				2007430083
Document Type:				
Transfer Amount:				
Seller (Grantor):				

Property Characteristics

Bedrooms:	Fireplace:	Units:	25
Baths (Full):	A/C:	Stories:	2.0
Baths (Half):	Heating:	Quality:	5.5
Total Rooms:	Pool:	Building Class:	C
Bldg/Liv Area:	21,720	Park Type:	Condition:
Lot Acres:	0.528	Spaces:	Site Influence:
Lot SqFt:	23,017	Garage SqFt:	Timber Preserve:
Year Built:	1920	Ag Preserve:	
Effective Year:	1920		

CALIFORNIA REGIONAL WATER QUALITY CONTROL BOARD

SAN FRANCISCO BAY REGION

2101 WEBSTER STREET, SUITE 500

OAKLAND, CA 94612

(510) 286-1255



DATE: JAN 27 1994

UST File (JMJ) and
File No. 2198.17

Ms. Judith Heinbaugh
Toltec Development Corporation
P. O. Box 7370
Incline Village, NV 89452

Dear Ms. Heinbaugh:

SUBJECT: Case Closure for Toltec Properties, 2148 Center
Street, Berkeley, Alameda County

The City of Berkeley's Toxics Program (COBTP) has submitted a letter dated January 18, 1994 which recommends that the subject site be closed. Regional Board staff have reviewed this letter and a Weiss Associates report on this site (dated January 7, 1994) and concurs with the COBTP's recommendation. Therefore, based on the available information for the above site, it appears that further investigation and/or cleanup of the soil and groundwater pertaining to the former 1,500 gallon underground heating oil storage tank is not necessary. Further work could be required if conditions change or if a water quality threat is discovered at the site.

If you have any questions, please call John Jang of my staff at (510) 286-0554.

Sincerely,

A handwritten signature in cursive script, appearing to read "Steven R. Ritchie".

STEVEN R. RITCHIE
Executive Officer

cc: Mr. Nabil Al-Hadithy, COBTP
Mr. James Carmody, Weiss Associates

APPENDIX C: REGULATORY DATABASE REPORT

2128 Oxford Street
2128 Oxford St
BERKELEY, CA 94704

Inquiry Number: 6434063.2s
April 02, 2021

The EDR Radius Map™ Report with GeoCheck®



6 Armstrong Road, 4th floor
Shelton, CT 06484
Toll Free: 800.352.0050
www.edrnet.com

TABLE OF CONTENTS

<u>SECTION</u>	<u>PAGE</u>
Executive Summary	ES1
Overview Map	2
Detail Map	3
Map Findings Summary	4
Map Findings	9
Orphan Summary	1074
Government Records Searched/Data Currency Tracking	GR-1
 <u>GEOCHECK ADDENDUM</u>	
Physical Setting Source Addendum	A-1
Physical Setting Source Summary	A-2
Physical Setting SSURGO Soil Map	A-6
Physical Setting Source Map	A-11
Physical Setting Source Map Findings	A-13
Physical Setting Source Records Searched	PSGR-1

Thank you for your business.
 Please contact EDR at 1-800-352-0050
 with any questions or comments.

Disclaimer - Copyright and Trademark Notice

This Report contains certain information obtained from a variety of public and other sources reasonably available to Environmental Data Resources, Inc. It cannot be concluded from this Report that coverage information for the target and surrounding properties does not exist from other sources. **NO WARRANTY EXPRESSED OR IMPLIED, IS MADE WHATSOEVER IN CONNECTION WITH THIS REPORT. ENVIRONMENTAL DATA RESOURCES, INC. SPECIFICALLY DISCLAIMS THE MAKING OF ANY SUCH WARRANTIES, INCLUDING WITHOUT LIMITATION, MERCHANTABILITY OR FITNESS FOR A PARTICULAR USE OR PURPOSE. ALL RISK IS ASSUMED BY THE USER. IN NO EVENT SHALL ENVIRONMENTAL DATA RESOURCES, INC. BE LIABLE TO ANYONE, WHETHER ARISING OUT OF ERRORS OR OMISSIONS, NEGLIGENCE, ACCIDENT OR ANY OTHER CAUSE, FOR ANY LOSS OF DAMAGE, INCLUDING, WITHOUT LIMITATION, SPECIAL, INCIDENTAL, CONSEQUENTIAL, OR EXEMPLARY DAMAGES. ANY LIABILITY ON THE PART OF ENVIRONMENTAL DATA RESOURCES, INC. IS STRICTLY LIMITED TO A REFUND OF THE AMOUNT PAID FOR THIS REPORT.** Purchaser accepts this Report "AS IS". Any analyses, estimates, ratings, environmental risk levels or risk codes provided in this Report are provided for illustrative purposes only, and are not intended to provide, nor should they be interpreted as providing any facts regarding, or prediction or forecast of, any environmental risk for any property. Only a Phase I Environmental Site Assessment performed by an environmental professional can provide information regarding the environmental risk for any property. Additionally, the information provided in this Report is not to be construed as legal advice.

Copyright 2020 by Environmental Data Resources, Inc. All rights reserved. Reproduction in any media or format, in whole or in part, of any report or map of Environmental Data Resources, Inc., or its affiliates, is prohibited without prior written permission. EDR and its logos (including Sanborn and Sanborn Map) are trademarks of Environmental Data Resources, Inc. or its affiliates. All other trademarks used herein are the property of their respective owners.

EXECUTIVE SUMMARY

A search of available environmental records was conducted by Environmental Data Resources, Inc (EDR). The report was designed to assist parties seeking to meet the search requirements of EPA's Standards and Practices for All Appropriate Inquiries (40 CFR Part 312), the ASTM Standard Practice for Environmental Site Assessments (E 1527-13), the ASTM Standard Practice for Environmental Site Assessments for Forestland or Rural Property (E 2247-16), the ASTM Standard Practice for Limited Environmental Due Diligence: Transaction Screen Process (E 1528-14) or custom requirements developed for the evaluation of environmental risk associated with a parcel of real estate.

TARGET PROPERTY INFORMATION

ADDRESS

2128 OXFORD ST
BERKELEY, CA 94704

COORDINATES

Latitude (North): 37.8702650 - 37° 52' 12.95"
Longitude (West): 122.2661890 - 122° 15' 58.28"
Universal Transverse Mercator: Zone 10
UTM X (Meters): 564542.0
UTM Y (Meters): 4191469.2
Elevation: 201 ft. above sea level

USGS TOPOGRAPHIC MAP ASSOCIATED WITH TARGET PROPERTY

Target Property Map: 5641112 OAKLAND WEST, CA
Version Date: 2012

Northeast Map: 5640608 BRIONES VALLEY, CA
Version Date: 2012

Southeast Map: 5641110 OAKLAND EAST, CA
Version Date: 2012

Northwest Map: 5640624 RICHMOND, CA
Version Date: 2012

AERIAL PHOTOGRAPHY IN THIS REPORT

Portions of Photo from: 20140608
Source: USDA

MAPPED SITES SUMMARY

Target Property Address:
2128 OXFORD ST
BERKELEY, CA 94704

Click on Map ID to see full detail.

MAP ID	SITE NAME	ADDRESS	DATABASE ACRONYMS	RELATIVE ELEVATION	DIST (ft. & mi.) DIRECTION
A1	GEBBIE W J	2138 OXFORD AVE	EDR Hist Cleaner	Higher	28, 0.005, SE
A2	TOLTEC PROPERTY	2148 CENTER ST	LUST, Cortese, HIST CORTESE, CERS	Lower	64, 0.012, WNW
A3	UC BERKELEY ART MUSE	2120 OXFORD ST	RCRA-LQG, FINDS, ECHO	Higher	75, 0.014, NNE
B4	CARL & CARL	2156 CENTER DR	EDR Hist Cleaner	Lower	107, 0.020, WNW
C5	STEEL MARSHALL CO	2117 ALLSTON WY	EDR Hist Cleaner	Lower	255, 0.048, SW
B6	STEEL MARSHALL CO	2124 CENTER DR	EDR Hist Cleaner	Lower	277, 0.052, West
7	FRENCH J E CO	2106 OXFORD CT	EDR Hist Auto	Higher	319, 0.060, North
C8	AMERICAN RED CROSS	2116 ALLSTON WY	LUST, Cortese, HIST CORTESE, CERS	Lower	333, 0.063, SW
C9	TARGET STORE T3202	2187 SHATTUCK AVE	RCRA-LQG	Lower	400, 0.076, WSW
C10	TARGET STORE T3202	2187 SHATTUCK AVE	CERS HAZ WASTE, CERS	Lower	400, 0.076, WSW
C11	CVS PHARMACY #17673	2187 SHATTUCK AVE ST	RCRA-VSQG, FINDS, ECHO	Lower	400, 0.076, WSW
C12	CVS PHARMACY #17673	2187 SHATTUCK AVE ST	CERS HAZ WASTE	Lower	400, 0.076, WSW
D13	PE-BERKELEY, INC.	1 FRANK SCHLESSINGER	UST	Higher	483, 0.091, East
D14	PE-BERKELEY, INC.	1 FRANK SCHLESSINGER	AST	Higher	483, 0.091, East
E15	BART/BERKELEY STATIO	2160 SHATTUCK AVE	RCRA NonGen / NLR	Lower	483, 0.091, West
F16	WESTERN DENTAL SERVI	115 BERKELEY SQ	RCRA NonGen / NLR	Lower	493, 0.093, WNW
F17	WESTERN DENTAL SERVI	115 BERKELEY SQ	CERS HAZ WASTE, CERS	Lower	493, 0.093, WNW
G18	FULTON LAUNDRY	2200 FULTON CT	EDR Hist Cleaner	Lower	505, 0.096, South
E19	BERKELEY DOWNTOWN HO	2129 SHATTUCK AVE	RCRA NonGen / NLR	Lower	528, 0.100, WNW
E20	BERKELEY DOWNTOWN HO	2129 SHATTUCK AVE	RCRA NonGen / NLR	Lower	528, 0.100, WNW
E21	BERKELEY DOWNTOWN HO	2129 SHATTUCK AVE	RCRA NonGen / NLR	Lower	528, 0.100, WNW
E22	BERKELEY DOWNTOWN HO	2129 SHATTUCK AVENUE	RCRA NonGen / NLR	Lower	528, 0.100, WNW
G23	HESSE HALL	2223 FULTON ST FL 4	HIST UST	Higher	542, 0.103, South
G24	HESSE HALL	2223 FULTON ST 4	SWEEPS UST	Higher	542, 0.103, South
G25	UC BERKELEY E H & S	2223 FULTON ST	SWEEPS UST, HIST UST, CA FID UST	Higher	542, 0.103, South
G26	HESSE HALL	2223 FULTON STREET 4	HIST UST	Higher	542, 0.103, South
G27	EH&S/DOFM	2223 FULTON ST	HIST UST	Higher	542, 0.103, South
G28	ACKROYD A M	2152 KITTREDGE ST	EDR Hist Auto	Lower	563, 0.107, SSW
G29	THOMPSON R C	2232 FULTON CT	EDR Hist Auto	Lower	572, 0.108, South
G30	BERKELEY TOUCHLESS C	2176 KITTREDGE ST	UST	Lower	574, 0.109, South
G31	BERKELEY TOUCHLESS/C	2176 KITTREDGE ST	LUST, SWEEPS UST, CA FID UST, Cortese, CERS	Lower	574, 0.109, South
G32	AUTOMOTIVE CITY	2176 KITTREDGE ST	HIST UST	Lower	574, 0.109, South
G33	BERKELEY TOUCHLESS C	2176 KITTREDGE ST	CERS TANKS, EMI, CERS	Lower	574, 0.109, South
G34	SHIM INC	2176 KITTREDGE ST	EDR Hist Auto	Lower	574, 0.109, South
F35	K2 GAS & FOOD MART I	61 SHATTUCK SQ	EDR Hist Auto	Lower	575, 0.109, NW
E36	BOLLIBOKKA SHATTUCK,	2140 SHATTUCK AVE	RCRA NonGen / NLR	Lower	575, 0.109, West
E37	SIMARJIT SINGH, DDS.	2140 SHATTUCK AVE ST	CERS HAZ WASTE	Lower	575, 0.109, West
E38	BOLLIBOKKA SHATTUCK,	2140 SHATTUCK AVE	RCRA NonGen / NLR	Lower	575, 0.109, West
G39	PASSINI IKE CO INC	2246 FULTON STREET	EDR Hist Auto	Lower	600, 0.114, South

MAPPED SITES SUMMARY

Target Property Address:
2128 OXFORD ST
BERKELEY, CA 94704

Click on Map ID to see full detail.

MAP ID	SITE NAME	ADDRESS	DATABASE ACRONYMS	RELATIVE ELEVATION	DIST (ft. & mi.) DIRECTION
E40	FIRST SHATTUCK LLC	2150 SHATTUCK AVE	RCRA NonGen / NLR	Lower	652, 0.123, West
E41	FIRST SHATTUCK LLC	2150 SHATTUCK AVE	RCRA NonGen / NLR	Lower	652, 0.123, West
H42	WALGREENS #15025	2190 SHATTUCK AVE	CERS HAZ WASTE, CERS	Lower	695, 0.132, WSW
H43	WALGREENS #15025	2190 SHATTUCK AVE	RCRA-LQG	Lower	695, 0.132, WSW
I44	MCREF ACHESON LLC	2131 UNIVERSITY AVE	RCRA NonGen / NLR	Higher	790, 0.150, NNW
I45	MCREF ACHESON LLC	2131 UNIVERSITY AVE.	RCRA NonGen / NLR	Higher	790, 0.150, NNW
I46	HANS THIERING MASONR	2131 UNIVERSITY AVE	RCRA NonGen / NLR	Higher	790, 0.150, NNW
I47	MODERA ACHESON COMMO	2131 UNIVERSITY AVEN	RCRA NonGen / NLR	Higher	790, 0.150, NNW
I48	HEADLANDS VENTURES L	2161 UNIVERSITY AVE	RCRA NonGen / NLR	Higher	792, 0.150, North
I49	MCRF ACHESON LLP	2123 UNIVERSITY AVE.	RCRA-SQG	Lower	799, 0.151, NNW
I50	ACHESON COMMONS	2123 UNIVERSITY AVE.	RCRA-SQG	Lower	799, 0.151, NNW
J51	ADDISON STREET PROPE	2040 ADDISON ST	LUST, Cortese, HIST CORTESE, CERS	Lower	800, 0.152, WNW
K52	UNIVERSITY OF CALIFO	2111 BANCROFT WAY	RCRA NonGen / NLR	Lower	827, 0.157, SSW
K53	UNIVERSITY OF CALIFO	2111 BANCROFT WAY	RCRA NonGen / NLR	Lower	827, 0.157, SSW
54	U C BERKELEY TANG CE	2222 BANCROFT WAY	RCRA-LQG, FINDS, ECHO, HAZNET, HWTS	Higher	846, 0.160, SSE
K55	2105 BANCROFT FEE OW	2105 BANCROFT WAY	RCRA NonGen / NLR	Lower	861, 0.163, SSW
K56	2105 BANCROFT FEE OW	2105 BANCROFT WAY	RCRA NonGen / NLR	Lower	861, 0.163, SSW
L57	BERKELEY CITY COLLEG	2050 CENTER ST	CERS HAZ WASTE, HAZNET, CERS, HWTS	Lower	876, 0.166, West
L58	BERKELEY CITY COLLEG	2050 CENTER ST	RCRA NonGen / NLR	Lower	876, 0.166, West
J59	STADIUM BODY SHOP	2026 ADDISON ST	RCRA-SQG, FINDS, ECHO, EMI, HAZNET, HWTS	Lower	894, 0.169, WNW
K60	AT&T CALIFORNIA - Q2	2116 BANCROFT WAY	CERS HAZ WASTE, CERS TANKS, CERS	Lower	903, 0.171, South
K61	PACIFIC BELL SAFETY	2116 BANCROFT WAY	UST	Lower	903, 0.171, South
K62	PACIFIC BELL	2116 BANCROFT WAY	RCRA-LQG, LUST, SWEEPS UST, HIST UST, CA FID UST,...	Lower	903, 0.171, South
I63	HANS THIERING MASONR	1900 WALNUT ST.	RCRA NonGen / NLR	Higher	908, 0.172, NNW
J64	AUTOMOTIVE UNLIMITED	2020 ADDISON ST	RCRA-SQG, LUST, FINDS, ECHO, Cortese, HAZNET, HIST...	Lower	944, 0.179, WNW
M65	U C BERKELEY PARKING	1952 OXFORD ST	RCRA-SQG, FINDS, ECHO, HAZNET, HWTS	Higher	949, 0.180, North
M66	EH&S/U.C. GARAGE	1952 OXFORD	SWEEPS UST, HIST UST, CA FID UST	Higher	949, 0.180, North
M67	GARAGE	1952 OXFORD	HIST UST	Higher	949, 0.180, North
M68	EH&S/U.C. GARAGE	1952 OXFORD ST	HIST UST	Higher	949, 0.180, North
M69	UC BERKELEY SITE GAR	1952 OXFORD ST	LUST, Cortese, HIST CORTESE, CERS	Higher	949, 0.180, North
N70	THE MISSING LINK BIC	1961 SHATTUCK AVE	RCRA NonGen / NLR	Lower	970, 0.184, NW
N71	MISSING LINK BICYCLE	1988 SHATTUCK AVE	RCRA NonGen / NLR	Lower	989, 0.187, NW
I72	UNIVERSITY OF CALIFO	2120 BERKELEY WAY	RCRA-SQG	Higher	1004, 0.190, NNW
J73	BERKELEY GLASS	2011 ADDISON ST	LUST, Cortese, HIST CORTESE, CERS	Lower	1041, 0.197, WNW
M74		2151 BERKELEY WAY	AST	Higher	1067, 0.202, North
M75	CA DHS LABRATORY FAC	2151 BERKELEY WY	LUST, SWEEPS UST, CA FID UST, Cortese, EMI, ENF,...	Higher	1067, 0.202, North
M76	UC BERKELEY 2151 BER	2151 BERKELEY WAY	CERS HAZ WASTE, HAZNET, CERS, HWTS	Higher	1067, 0.202, North
M77	BERKELEY LABORATORY	2151 BERKELEY WAY	HIST UST	Higher	1067, 0.202, North
M78	UNIVERSITY OF CALIFO	2151 BERKELEY WAY	RCRA-LQG, FINDS	Higher	1067, 0.202, North

MAPPED SITES SUMMARY

Target Property Address:
2128 OXFORD ST
BERKELEY, CA 94704

Click on Map ID to see full detail.

MAP ID	SITE NAME	ADDRESS	DATABASE ACRONYMS	RELATIVE ELEVATION	DIST (ft. & mi.) DIRECTION
M79	ENERGY BIOSCIENCES B	2151 BERKELEY WAY R4	RCRA-VSQQ, FINDS	Higher	1067, 0.202, North
M80	CHEVRON	2199 BERKELEY WY	LUST, Cortese, CERS	Higher	1070, 0.203, North
M81	CHEVRON	2199 BERKELEY WY	LUST, HIST CORTESE	Higher	1070, 0.203, North
O82		2009-2015 ADDISON ST	Notify 65	Lower	1078, 0.204, WNW
O83	2009 TO 2015 ADDISON	2009 ADDISON STREET	CPS-SLIC, CERS	Lower	1078, 0.204, WNW
P84	BERKELEY YMCA	2001 ALLSTON ST	LUST, Cortese, HIST CORTESE	Lower	1080, 0.205, WSW
P85	MAIN POST OFFICE	2000 ALLSTON WAY	SWEEPS UST, CA FID UST	Lower	1151, 0.218, WSW
P86	U. S. POSTAL SERVICE	2000 ALLSTON WAY	RCRA NonGen / NLR	Lower	1151, 0.218, WSW
P87	MAIN POST OFFICE	2000 ALLSTON WAY	HIST UST	Lower	1151, 0.218, WSW
Q88	JACKSON PROPERTY	2131 DURANT AVE	LUST, Cortese, HIST CORTESE, CERS	Lower	1152, 0.218, South
R89	CITY OF BERKELEY CEN	2031 BANCROFT WAY	CERS TANKS, CERS	Lower	1167, 0.221, SW
R90	CITY OF BERKELEY CEN	2031 BANCROFT WAY	UST	Lower	1167, 0.221, SW
S91	CVS PHARMACY # 3026	2300 SHATTUCK AVE	CERS HAZ WASTE, HAZNET, CERS, HWTS	Lower	1174, 0.222, SSW
S92	CVS PHARMACY # 3026	2300 SHATTUCK AVE	RCRA-LQG	Lower	1174, 0.222, SSW
Q93	TOYOTA OF BERKELEY-D	2112 DURANT AVE	CERS HAZ WASTE, CERS	Lower	1212, 0.230, South
Q94	TOYOTA OF BERKELEY	2112 DURANT AVE	RCRA NonGen / NLR	Lower	1212, 0.230, South
T95	NEIL E SADLER CO	1900 OXFORD ST	HIST UST	Higher	1248, 0.236, North
T96	AVIS RENT A CAR	1900 OXFORD ST	LUST, SWEEPS UST, CA FID UST, Cortese, HIST...	Higher	1248, 0.236, North
U97	SHELL - CAMPUS MINI-	2200 DURANT AVE	UST	Lower	1256, 0.238, South
U98	CAMPUS MINI MART	2200 DURANT AVE	RCRA NonGen / NLR	Lower	1256, 0.238, South
U99	CAMPUS MINIMART	2200 DURANT AVE	CERS TANKS, CERS	Lower	1256, 0.238, South
U100	SHELL	2200 DURANT AVE	LUST, SWEEPS UST, CA FID UST, Cortese, HAZNET,...	Lower	1256, 0.238, South
Q101	GOSS ROSS DOYLE TRUS	2140 DURANT AVE	LUST, Cortese, HIST CORTESE, CERS	Lower	1267, 0.240, South
Q102	MAGGINI CHEVROLET	2140 DURANT AVE	RCRA-SQG, FINDS, ECHO	Lower	1267, 0.240, South
Q103		2140 DURANT AVENUE	Notify 65	Lower	1267, 0.240, South
Q104	JODO SHINSHU CENTER-	2140 DURANT AVE	RCRA-VSQQ	Lower	1267, 0.240, South
V105	CITY OF BERKELEY FIR	2029 BERKELEY WAY	SWEEPS UST, CA FID UST, EMI, CERS	Lower	1275, 0.241, NW
V106	FIRE STATION 2	2029 BERKELEY WAY	HIST UST	Lower	1275, 0.241, NW
P107	BERKELEY CENTRAL DUP	2180 MILVIA ST	RCRA-SQG, HAZNET, HWTS	Lower	1283, 0.243, WSW
P108	CITY OF BERKELEY	2180 MILVIA ST	RCRA NonGen / NLR	Lower	1283, 0.243, WSW
109	YAS AUTOMOTIVE INC	2000 KITTREDGE	RCRA-SQG, FINDS, ECHO, HAZNET, HWTS	Lower	1295, 0.245, SW
O110	UC BERKELEY CORP YAR	2000 MILVIA ST	LUST, Cortese, HIST CORTESE, CERS	Lower	1320, 0.250, WNW
V111	BRIDGE HOUSING CORPO	2012 BERKELEY WAY	CPS-SLIC, HWTS	Lower	1336, 0.253, NW
W112	FIRESTONE	1974 UNIVERSITY AVE	LUST, Cortese, HIST CORTESE, CERS	Lower	1417, 0.268, WNW
X113	OSCARS CAFE	1890 SHATTUCK AVE	LUST, Cortese, CERS	Higher	1440, 0.273, NNW
T114	TEXACO SERVICE STATI	1899 OXFORD STREET	RCRA-SQG, LUST, FINDS, ECHO, Cortese, HIST...	Higher	1467, 0.278, North
W115	GERMANY BEST INC	1931-1935 ADDISON ST	LUST, Cortese, HIST CORTESE, CERS	Lower	1482, 0.281, West
X116	EZ SERVE	1849 SHATTUCK AVE	LUST, SWEEPS UST, HIST UST, CA FID UST, Cortese,...	Higher	1485, 0.281, NNW
Y117	SOUTHSIDE PLAZA	2399 SHATTUCK AVE	LUST, Cortese, HIST CORTESE, CERS	Lower	1490, 0.282, SSW

MAPPED SITES SUMMARY

Target Property Address:
2128 OXFORD ST
BERKELEY, CA 94704

Click on Map ID to see full detail.

MAP ID	SITE NAME	ADDRESS	DATABASE ACRONYMS	RELATIVE ELEVATION	DIST (ft. & mi.) DIRECTION
Z118	STEAD BUILDING	1960 ADDISON ST	LUST, Cortese, HIST CORTESE, CERS	Lower	1491, 0.282, West
Z119	2009- 2015 ADDISON S		Notify 65	Lower	1506, 0.285, West
AA120	BERKELEY LINCOLN MER	2352 SHATTUCK AVE	RCRA-SQG, LUST, SWEEPS UST, HIST UST, CA FID UST,...	Lower	1507, 0.285, SSW
121	APARTMENT BUILDING	1846 SPRUCE ST	LUST, Cortese, HIST CORTESE, CERS	Higher	1541, 0.292, North
Y122	CHEVRON	2401 SHATTUCK AVE	LUST, Cortese	Lower	1638, 0.310, South
Y123	CHEVRON	2401 SHATTUCK AVE	LUST, HIST CORTESE, CERS	Lower	1638, 0.310, South
AA124	GLM REAL ESTATE SERV	2029 CHANNING WY	LUST, Cortese, HIST CORTESE, CERS	Lower	1639, 0.310, SSW
125	CSM PROPERTIES	1890 ARCH ST	LUST, Cortese, HIST CORTESE, CERS	Higher	1646, 0.312, NNE
Z126	DON REINHARDS INC	1917 ADDISON ST	LUST, SWEEPS UST, HIST UST, CA FID UST, HIST...	Lower	1657, 0.314, West
Y127	TOYOTA OF BERKELEY	2400 SHATTUCK AVE	RCRA-LQG, LUST, UST, AST, SWEEPS UST, FINDS, ECHO,...	Lower	1670, 0.316, SSW
Z128	CA SCHOOL PROF PSYCH	1900 ADDISON ST	LUST, Cortese, HIST CORTESE, CERS	Lower	1749, 0.331, West
AB129	FORMER AUTOMOTIVE RE	1929 UNIVERSITY AVE	CPS-SLIC, HAZNET, CERS, HWTS	Lower	1769, 0.335, WNW
AC130	FORMER CHEVRON	1797 SHATTUCK AVE	LUST, Cortese, HIST CORTESE, CERS	Higher	1833, 0.347, NNW
AC131	CHEVRON STATION #914	1797 SHATTUCK AVE	LUST, SWEEPS UST	Higher	1833, 0.347, NNW
AD132	FORMER EXXON 7-0200	1894 UNIVERSITY AVE	LUST, SWEEPS UST, Cortese, HIST CORTESE, CERS	Lower	1962, 0.372, WNW
AC133	SHELL	1752 SHATTUCK AVE	LUST, SWEEPS UST, CA FID UST, Cortese, HIST...	Higher	1974, 0.374, NNW
AD134	HADJIAN PROPERTY	1840/1894 UNIVERSITY	CPS-SLIC, CERS	Lower	2021, 0.383, West
AB135	1950 MLK, LLC	1950 MARTIN LUTHER K	LUST, Cortese, CERS	Lower	2043, 0.387, WNW
AE136	COMMERCIAL PROPERTY	2201 DWIGHT WAY	LUST, Cortese, NPDES, CIWQS, CERS	Lower	2076, 0.393, South
137	2107 DWIGHT (AKA "TH	2107 DWIGHT WAY	CPS-SLIC, BROWNFIELDS, CERS	Lower	2099, 0.398, South
AE138	UNKNOWN	2167-2183 DWIGHT WY	LUST, Cortese, CERS	Lower	2100, 0.398, South
AF139	NUMBER 1 GAS	1900 MARTIN LUTHER K	LUST	Lower	2253, 0.427, WNW
AF140	NUMBER ONE GAS	1900 MARTIN LUTHER K	LUST, UST, Cortese, CERS	Lower	2253, 0.427, WNW
141	UC BERKELEY	1750 ARCH ST	LUST, Cortese, HIST CORTESE, CERS	Higher	2263, 0.429, NNE
142	ALTA BATES SUMMIT ME	2001 DWIGHT WAY	RCRA-LQG, LUST, SWEEPS UST, HIST UST, CA FID UST,...	Lower	2268, 0.430, SSW
AF143	KAYO OIL	1900 MARTIN LUTHER K	LUST, Cortese, HIST CORTESE, CERS	Lower	2353, 0.446, WNW
144	UC BERKELEY	2515 CHANNING WY	LUST, Cortese, HIST CORTESE, CERS	Higher	2488, 0.471, ESE
145	REGAL	1801 UNIVERSITY AVE	LUST, SWEEPS UST, CA FID UST, Cortese, HIST...	Lower	2517, 0.477, West
146	TOYOTA FLYNN TRUST	2555 SHATTUCK AVE	LUST, Cortese, HIST CORTESE, CERS, HWTS	Lower	2596, 0.492, South
AG147	VIRGINIA CLEANERS	1667 SHATTUCK AVENUE	RESPONSE, ENVIROSTOR, CERS	Higher	2628, 0.498, NNW
AG148	BERKELEY VILLAGE	1663 SHATTUCK AVE	LUST, Cortese, HIST CORTESE, CERS	Higher	2628, 0.498, NNW
AG149	VIRGINIA CLEANERS	1650 SHATTUCK AVENUE	ENVIROSTOR, VCP, HWTS	Higher	2780, 0.527, NNW
150	FORMER CAL CLEANERS	2529-2533 TELEGRAPH	ENVIROSTOR	Higher	3040, 0.576, SE
AH151	LAWRENCE BERKELEY LA	1 CYCLOTRON RD	SEMS-ARCHIVE, ENVIROSTOR, AST, SWEEPS UST, HIST...	Higher	4148, 0.786, ENE
AH152	LAWRENCE BERKELEY NA	1 CYCLOTRON ROAD	CORRACTS, RCRA-TSDF, RCRA-LQG, 2020 COR ACTION	Higher	4148, 0.786, ENE
AH153	UNIVERSITY OF CALIFO	1 CYCLOTRON ROAD	FUSRAP	Higher	4148, 0.786, ENE
154	UNOCAL	2501 SACRAMENTO ST	LUST, Cortese, HIST CORTESE, Notify 65, CERS	Lower	5093, 0.965, SW

EXECUTIVE SUMMARY

TARGET PROPERTY SEARCH RESULTS

The target property was not listed in any of the databases searched by EDR.

DATABASES WITH NO MAPPED SITES

No mapped sites were found in EDR's search of available ("reasonably ascertainable ") government records either on the target property or within the search radius around the target property for the following databases:

STANDARD ENVIRONMENTAL RECORDS

Federal NPL site list

NPL..... National Priority List
Proposed NPL..... Proposed National Priority List Sites
NPL LIENS..... Federal Superfund Liens

Federal Delisted NPL site list

Delisted NPL..... National Priority List Deletions

Federal CERCLIS list

FEDERAL FACILITY..... Federal Facility Site Information listing
SEMS..... Superfund Enterprise Management System

Federal CERCLIS NFRAP site list

SEMS-ARCHIVE..... Superfund Enterprise Management System Archive

Federal RCRA non-CORRACTS TSD facilities list

RCRA-TSDF..... RCRA - Treatment, Storage and Disposal

Federal institutional controls / engineering controls registries

LUCIS..... Land Use Control Information System
US ENG CONTROLS..... Engineering Controls Sites List
US INST CONTROLS..... Institutional Controls Sites List

Federal ERNS list

ERNS..... Emergency Response Notification System

State and tribal landfill and/or solid waste disposal site lists

SWF/LF..... Solid Waste Information System

State and tribal leaking storage tank lists

INDIAN LUST..... Leaking Underground Storage Tanks on Indian Land

EXECUTIVE SUMMARY

Alameda County CS..... Contaminated Sites

State and tribal registered storage tank lists

FEMA UST..... Underground Storage Tank Listing
INDIAN UST..... Underground Storage Tanks on Indian Land

State and tribal voluntary cleanup sites

INDIAN VCP..... Voluntary Cleanup Priority Listing
VCP..... Voluntary Cleanup Program Properties

ADDITIONAL ENVIRONMENTAL RECORDS

Local Brownfield lists

US BROWNFIELDS..... A Listing of Brownfields Sites

Local Lists of Landfill / Solid Waste Disposal Sites

WMUDS/SWAT..... Waste Management Unit Database
SWRCY..... Recycler Database
HAULERS..... Registered Waste Tire Haulers Listing
INDIAN ODI..... Report on the Status of Open Dumps on Indian Lands
DEBRIS REGION 9..... Torres Martinez Reservation Illegal Dump Site Locations
ODI..... Open Dump Inventory
IHS OPEN DUMPS..... Open Dumps on Indian Land

Local Lists of Hazardous waste / Contaminated Sites

US HIST CDL..... Delisted National Clandestine Laboratory Register
HIST Cal-Sites..... Historical Calsites Database
SCH..... School Property Evaluation Program
CDL..... Clandestine Drug Labs
Toxic Pits..... Toxic Pits Cleanup Act Sites
US CDL..... National Clandestine Laboratory Register
PFAS..... PFAS Contamination Site Location Listing

Local Land Records

LIENS..... Environmental Liens Listing
LIENS 2..... CERCLA Lien Information
DEED..... Deed Restriction Listing

Records of Emergency Release Reports

HMIRS..... Hazardous Materials Information Reporting System
CHMIRS..... California Hazardous Material Incident Report System
LDS..... Land Disposal Sites Listing
MCS..... Military Cleanup Sites Listing
SPILLS 90..... SPILLS 90 data from FirstSearch

Other Ascertainable Records

FUDS..... Formerly Used Defense Sites

EXECUTIVE SUMMARY

DOD.....	Department of Defense Sites
SCRD DRYCLEANERS.....	State Coalition for Remediation of Drycleaners Listing
US FIN ASSUR.....	Financial Assurance Information
EPA WATCH LIST.....	EPA WATCH LIST
2020 COR ACTION.....	2020 Corrective Action Program List
TSCA.....	Toxic Substances Control Act
TRIS.....	Toxic Chemical Release Inventory System
SSTS.....	Section 7 Tracking Systems
ROD.....	Records Of Decision
RMP.....	Risk Management Plans
RAATS.....	RCRA Administrative Action Tracking System
PRP.....	Potentially Responsible Parties
PADS.....	PCB Activity Database System
ICIS.....	Integrated Compliance Information System
FTTS.....	FIFRA/ TSCA Tracking System - FIFRA (Federal Insecticide, Fungicide, & Rodenticide Act)/TSCA (Toxic Substances Control Act)
MLTS.....	Material Licensing Tracking System
COAL ASH DOE.....	Steam-Electric Plant Operation Data
COAL ASH EPA.....	Coal Combustion Residues Surface Impoundments List
PCB TRANSFORMER.....	PCB Transformer Registration Database
RADINFO.....	Radiation Information Database
HIST FTTS.....	FIFRA/TSCA Tracking System Administrative Case Listing
DOT OPS.....	Incident and Accident Data
CONSENT.....	Superfund (CERCLA) Consent Decrees
INDIAN RESERV.....	Indian Reservations
UMTRA.....	Uranium Mill Tailings Sites
LEAD SMELTERS.....	Lead Smelter Sites
US AIRS.....	Aerometric Information Retrieval System Facility Subsystem
US MINES.....	Mines Master Index File
ABANDONED MINES.....	Abandoned Mines
FINDS.....	Facility Index System/Facility Registry System
UXO.....	Unexploded Ordnance Sites
ECHO.....	Enforcement & Compliance History Information
DOCKET HWC.....	Hazardous Waste Compliance Docket Listing
FUELS PROGRAM.....	EPA Fuels Program Registered Listing
CA BOND EXP. PLAN.....	Bond Expenditure Plan
CUPA Listings.....	CUPA Resources List
DRYCLEANERS.....	Cleaner Facilities
EMI.....	Emissions Inventory Data
ENF.....	Enforcement Action Listing
Financial Assurance.....	Financial Assurance Information Listing
HAZNET.....	Facility and Manifest Data
ICE.....	ICE
HWP.....	EnviroStor Permitted Facilities Listing
HWT.....	Registered Hazardous Waste Transporter Database
MINES.....	Mines Site Location Listing
MWMP.....	Medical Waste Management Program Listing
NPDES.....	NPDES Permits Listing
PEST LIC.....	Pesticide Regulation Licenses Listing
PROC.....	Certified Processors Database
UIC.....	UIC Listing
UIC GEO.....	UIC GEO (GEOTRACKER)
WASTEWATER PITS.....	Oil Wastewater Pits Listing
WDS.....	Waste Discharge System
WIP.....	Well Investigation Program Case List

EXECUTIVE SUMMARY

MILITARY PRIV SITES.....	MILITARY PRIV SITES (GEOTRACKER)
PROJECT.....	PROJECT (GEOTRACKER)
WDR.....	Waste Discharge Requirements Listing
CIWQS.....	California Integrated Water Quality System
CERS.....	CERS
NON-CASE INFO.....	NON-CASE INFO (GEOTRACKER)
OTHER OIL GAS.....	OTHER OIL & GAS (GEOTRACKER)
PROD WATER PONDS.....	PROD WATER PONDS (GEOTRACKER)
SAMPLING POINT.....	SAMPLING POINT (GEOTRACKER)
WELL STIM PROJ.....	Well Stimulation Project (GEOTRACKER)
HWTS.....	Hazardous Waste Tracking System
MINES MRDS.....	Mineral Resources Data System

EDR HIGH RISK HISTORICAL RECORDS

EDR Exclusive Records

EDR MGP..... EDR Proprietary Manufactured Gas Plants

EDR RECOVERED GOVERNMENT ARCHIVES

Exclusive Recovered Govt. Archives

RGA LF..... Recovered Government Archive Solid Waste Facilities List
RGA LUST..... Recovered Government Archive Leaking Underground Storage Tank

SURROUNDING SITES: SEARCH RESULTS

Surrounding sites were identified in the following databases.

Elevations have been determined from the USGS Digital Elevation Model and should be evaluated on a relative (not an absolute) basis. Relative elevation information between sites of close proximity should be field verified. Sites with an elevation equal to or higher than the target property have been differentiated below from sites with an elevation lower than the target property.

Page numbers and map identification numbers refer to the EDR Radius Map report where detailed data on individual sites can be reviewed.

Sites listed in ***bold italics*** are in multiple databases.

Unmappable (orphan) sites are not considered in the foregoing analysis.

STANDARD ENVIRONMENTAL RECORDS

Federal RCRA CORRACTS facilities list

CORRACTS: CORRACTS is a list of handlers with RCRA Corrective Action Activity. This report shows which nationally-defined corrective action core events have occurred for every handler that has had corrective action activity.

A review of the CORRACTS list, as provided by EDR, and dated 12/14/2020 has revealed that there is 1 CORRACTS site within approximately 1 mile of the target property.

<u>Equal/Higher Elevation</u>	<u>Address</u>	<u>Direction / Distance</u>	<u>Map ID</u>	<u>Page</u>
<i>LAWRENCE BERKELEY NA</i>	<i>1 CYCLOTRON ROAD</i>	<i>ENE 1/2 - 1 (0.786 mi.)</i>	<i>AH152</i>	<i>795</i>

EXECUTIVE SUMMARY

EPA ID:: CA4890008986

Federal RCRA generators list

RCRA-LQG: RCRAInfo is EPA's comprehensive information system, providing access to data supporting the Resource Conservation and Recovery Act (RCRA) of 1976 and the Hazardous and Solid Waste Amendments (HSWA) of 1984. The database includes selective information on sites which generate, transport, store, treat and/or dispose of hazardous waste as defined by the Resource Conservation and Recovery Act (RCRA). Large quantity generators (LQGs) generate over 1,000 kilograms (kg) of hazardous waste, or over 1 kg of acutely hazardous waste per month.

A review of the RCRA-LQG list, as provided by EDR, and dated 12/14/2020 has revealed that there are 7 RCRA-LQG sites within approximately 0.25 miles of the target property.

<u>Equal/Higher Elevation</u>	<u>Address</u>	<u>Direction / Distance</u>	<u>Map ID</u>	<u>Page</u>
UC BERKELEY ART MUSE EPA ID:: CA0000303172	2120 OXFORD ST	NNE 0 - 1/8 (0.014 mi.)	A3	12
U C BERKELEY TANG CE EPA ID:: CAR000120816	2222 BANCROFT WAY	SSE 1/8 - 1/4 (0.160 mi.)	54	153
UNIVERSITY OF CALIFO EPA ID:: CAD980673297	2151 BERKELEY WAY	N 1/8 - 1/4 (0.202 mi.)	M78	375

<u>Lower Elevation</u>	<u>Address</u>	<u>Direction / Distance</u>	<u>Map ID</u>	<u>Page</u>
TARGET STORE T3202 EPA ID:: CAR000016931	2187 SHATTUCK AVE	WSW 0 - 1/8 (0.076 mi.)	C9	23
WALGREENS #15025 EPA ID:: CAL000378647	2190 SHATTUCK AVE	WSW 1/8 - 1/4 (0.132 mi.)	H43	122
PACIFIC BELL EPA ID:: CAD054391776	2116 BANCROFT WAY	S 1/8 - 1/4 (0.171 mi.)	K62	238
CVS PHARMACY # 3026 EPA ID:: CAR000120881	2300 SHATTUCK AVE	SSW 1/8 - 1/4 (0.222 mi.)	S92	423

RCRA-SQG: RCRAInfo is EPA's comprehensive information system, providing access to data supporting the Resource Conservation and Recovery Act (RCRA) of 1976 and the Hazardous and Solid Waste Amendments (HSWA) of 1984. The database includes selective information on sites which generate, transport, store, treat and/or dispose of hazardous waste as defined by the Resource Conservation and Recovery Act (RCRA). Small quantity generators (SQGs) generate between 100 kg and 1,000 kg of hazardous waste per month.

A review of the RCRA-SQG list, as provided by EDR, and dated 12/14/2020 has revealed that there are 9 RCRA-SQG sites within approximately 0.25 miles of the target property.

<u>Equal/Higher Elevation</u>	<u>Address</u>	<u>Direction / Distance</u>	<u>Map ID</u>	<u>Page</u>
U C BERKELEY PARKING EPA ID:: CAR000120808	1952 OXFORD ST	N 1/8 - 1/4 (0.180 mi.)	M65	285
UNIVERSITY OF CALIFO EPA ID:: CAP000089565	2120 BERKELEY WAY	NNW 1/8 - 1/4 (0.190 mi.)	I72	313
<u>Lower Elevation</u>	<u>Address</u>	<u>Direction / Distance</u>	<u>Map ID</u>	<u>Page</u>
MCRF ACHESON LLP	2123 UNIVERSITY AVE.	NNW 1/8 - 1/4 (0.151 mi.)	I49	139

EXECUTIVE SUMMARY

EPA ID:: CAR000295790				
ACHESON COMMONS EPA ID:: CAP000289280	2123 UNIVERSITY AVE.	NNW 1/8 - 1/4 (0.151 mi.)	I50	141
STADIUM BODY SHOP EPA ID:: CAD981371347	2026 ADDISON ST	WNW 1/8 - 1/4 (0.169 mi.)	J59	224
AUTOMOTIVE UNLIMITED EPA ID:: CAD981572787	2020 ADDISON ST	WNW 1/8 - 1/4 (0.179 mi.)	J64	273
MAGGINI CHEVROLET EPA ID:: CAD982003188	2140 DURANT AVE	S 1/8 - 1/4 (0.240 mi.)	Q102	469
BERKELEY CENTRAL DUP EPA ID:: CAD983652280	2180 MILIVIA ST	WSW 1/8 - 1/4 (0.243 mi.)	P107	481
YAS AUTOMOTIVE INC EPA ID:: CAD981572720	2000 KITTREDGE	SW 1/8 - 1/4 (0.245 mi.)	109	498

RCRA-VSQG: RCRAInfo is EPA's comprehensive information system, providing access to data supporting the Resource Conservation and Recovery Act (RCRA) of 1976 and the Hazardous and Solid Waste Amendments (HSWA) of 1984. The database includes selective information on sites which generate, transport, store, treat and/or dispose of hazardous waste as defined by the Resource Conservation and Recovery Act (RCRA). Very small quantity generators (VSQGs) generate less than 100 kg of hazardous waste, or less than 1 kg of acutely hazardous waste per month.

A review of the RCRA-VSQG list, as provided by EDR, and dated 12/14/2020 has revealed that there are 3 RCRA-VSQG sites within approximately 0.25 miles of the target property.

<u>Equal/Higher Elevation</u>	<u>Address</u>	<u>Direction / Distance</u>	<u>Map ID</u>	<u>Page</u>
ENERGY BIOSCIENCES B EPA ID:: CAR000277814	2151 BERKELEY WAY R4	N 1/8 - 1/4 (0.202 mi.)	M79	379
<u>Lower Elevation</u>	<u>Address</u>	<u>Direction / Distance</u>	<u>Map ID</u>	<u>Page</u>
CVS PHARMACY #17673 EPA ID:: CAR000258913	2187 SHATTUCK AVE ST	WSW 0 - 1/8 (0.076 mi.)	C11	34
JODO SHINSHU CENTER- EPA ID:: CAR000302422	2140 DURANT AVE	S 1/8 - 1/4 (0.240 mi.)	Q104	472

State- and tribal - equivalent NPL

RESPONSE: Identifies confirmed release sites where DTSC is involved in remediation, either in a lead or oversight capacity. These confirmed release sites are generally high-priority and high potential risk.

A review of the RESPONSE list, as provided by EDR, has revealed that there is 1 RESPONSE site within approximately 1 mile of the target property.

<u>Equal/Higher Elevation</u>	<u>Address</u>	<u>Direction / Distance</u>	<u>Map ID</u>	<u>Page</u>
VIRGINIA CLEANERS Database: RESPONSE, Date of Government Version: 10/26/2020 Status: No Further Action	1667 SHATTUCK AVENUE	NNW 1/4 - 1/2 (0.498 mi.)	AG147	728

EXECUTIVE SUMMARY

Facility Id: 01720108

State- and tribal - equivalent CERCLIS

ENVIROSTOR: The Department of Toxic Substances Control's (DTSC's) Site Mitigation and Brownfields Reuse Program's (SMBRP's) EnviroStor database identifies sites that have known contamination or sites for which there may be reasons to investigate further. The database includes the following site types: Federal Superfund sites (National Priorities List (NPL)); State Response, including Military Facilities and State Superfund; Voluntary Cleanup; and School sites. EnviroStor provides similar information to the information that was available in CalSites, and provides additional site information, including, but not limited to, identification of formerly-contaminated properties that have been released for reuse, properties where environmental deed restrictions have been recorded to prevent inappropriate land uses, and risk characterization information that is used to assess potential impacts to public health and the environment at contaminated sites.

A review of the ENVIROSTOR list, as provided by EDR, and dated 10/26/2020 has revealed that there are 4 ENVIROSTOR sites within approximately 1 mile of the target property.

<u>Equal/Higher Elevation</u>	<u>Address</u>	<u>Direction / Distance</u>	<u>Map ID</u>	<u>Page</u>
VIRGINIA CLEANERS Facility Id: 01720108 Status: No Further Action	1667 SHATTUCK AVENUE	NNW 1/4 - 1/2 (0.498 mi.)	AG147	728
VIRGINIA CLEANERS Facility Id: 60002969 Status: Active	1650 SHATTUCK AVENUE	NNW 1/2 - 1 (0.527 mi.)	AG149	737
FORMER CAL CLEANERS Facility Id: 60001043 Status: Refer: 1248 Local Agency	2529-2533 TELEGRAPH	SE 1/2 - 1 (0.576 mi.)	150	741
LAWRENCE BERKELEY LA Facility Id: 71003603 Facility Id: 80001259 Status: Refer: RCRA Status: Active	1 CYCLOTRON RD	ENE 1/2 - 1 (0.786 mi.)	AH151	742

State and tribal leaking storage tank lists

LUST: Leaking Underground Storage Tank (LUST) Sites included in GeoTracker. GeoTracker is the Water Boards data management system for sites that impact, or have the potential to impact, water quality in California, with emphasis on groundwater.

A review of the LUST list, as provided by EDR, has revealed that there are 49 LUST sites within approximately 0.5 miles of the target property.

<u>Equal/Higher Elevation</u>	<u>Address</u>	<u>Direction / Distance</u>	<u>Map ID</u>	<u>Page</u>
UC BERKELEY SITE GAR Database: LUST REG 2, Date of Government Version: 09/30/2004 Database: LUST, Date of Government Version: 03/08/2021 Status: Completed - Case Closed	1952 OXFORD ST	N 1/8 - 1/4 (0.180 mi.)	M69	305

EXECUTIVE SUMMARY

Global Id: T0600101407
 Facility Id: 01-1523
 Facility Status: Case Closed
 date9: 9/22/2004

CA DHS LABRATORY FAC	2151 BERKELEY WY	N 1/8 - 1/4 (0.202 mi.)	M75	321
Database: LUST REG 2, Date of Government Version: 09/30/2004				
Database: LUST, Date of Government Version: 03/08/2021				
Status: Completed - Case Closed				
Global Id: T0600101914				
Facility Id: 01-2082				
Facility Status: Case Closed				
date9: 1/9/1997				
CHEVRON	2199 BERKELEY WY	N 1/8 - 1/4 (0.203 mi.)	M80	383
Database: LUST REG 2, Date of Government Version: 09/30/2004				
Facility Id: 01-0342				
Facility Status: Post remedial action monitoring				
date9: 5/1/2003				
CHEVRON	2199 BERKELEY WY	N 1/8 - 1/4 (0.203 mi.)	M81	384
Database: LUST, Date of Government Version: 03/08/2021				
Status: Completed - Case Closed				
Global Id: T0600100314				
AVIS RENT A CAR	1900 OXFORD ST	N 1/8 - 1/4 (0.236 mi.)	T96	441
Database: LUST REG 2, Date of Government Version: 09/30/2004				
Database: LUST, Date of Government Version: 03/08/2021				
Status: Completed - Case Closed				
Global Id: T0600100958				
Facility Id: 01-1038				
Facility Status: Case Closed				
date9: 8/31/1998				
OSCARS CAFE	1890 SHATTUCK AVE	NNW 1/4 - 1/2 (0.273 mi.)	X113	523
Database: LUST, Date of Government Version: 03/08/2021				
Status: Completed - Case Closed				
Global Id: T10000006536				
TEXACO SERVICE STATI	1899 OXFORD STREET	N 1/4 - 1/2 (0.278 mi.)	T114	526
Database: LUST REG 2, Date of Government Version: 09/30/2004				
Database: LUST, Date of Government Version: 03/08/2021				
Status: Completed - Case Closed				
Global Id: T0600101341				
Facility Id: 01-1453				
Facility Status: Case Closed				
date9: 10/21/1997				
EZ SERVE	1849 SHATTUCK AVE	NNW 1/4 - 1/2 (0.281 mi.)	X116	536
Database: LUST REG 2, Date of Government Version: 09/30/2004				
Database: LUST, Date of Government Version: 03/08/2021				
Status: Completed - Case Closed				
Global Id: T0600100482				
Facility Id: 01-0528				
Facility Status: Case Closed				
date9: 8/6/1992				
APARTMENT BUILDING	1846 SPRUCE ST	N 1/4 - 1/2 (0.292 mi.)	121	559
Database: LUST REG 2, Date of Government Version: 09/30/2004				
Database: LUST, Date of Government Version: 03/08/2021				

EXECUTIVE SUMMARY

Status: Completed - Case Closed
 Global Id: T0600102173
 Facility Id: 01-2363
 Facility Status: Case Closed
 date9: 6/25/1999

CSM PROPERTIES **1890 ARCH ST** **NNE 1/4 - 1/2 (0.312 mi.)** **125** **568**

Database: LUST REG 2, Date of Government Version: 09/30/2004
 Database: LUST, Date of Government Version: 03/08/2021
 Status: Completed - Case Closed
 Global Id: T0600102182
 Facility Id: 01-2372
 Facility Status: Case Closed
 date9: 6/25/1999

FORMER CHEVRON **1797 SHATTUCK AVE** **NNW 1/4 - 1/2 (0.347 mi.)** **AC130** **661**

Database: LUST, Date of Government Version: 03/08/2021
 Status: Completed - Case Closed
 Global Id: T0600100306

CHEVRON STATION #914 **1797 SHATTUCK AVE** **NNW 1/4 - 1/2 (0.347 mi.)** **AC131** **665**

Database: LUST REG 2, Date of Government Version: 09/30/2004
 Facility Id: 01-0334
 Facility Status: Post remedial action monitoring

SHELL **1752 SHATTUCK AVE** **NNW 1/4 - 1/2 (0.374 mi.)** **AC133** **676**

Database: LUST REG 2, Date of Government Version: 09/30/2004
 Database: LUST, Date of Government Version: 03/08/2021
 Status: Completed - Case Closed
 Global Id: T0600101229
 Facility Id: 01-1334
 Facility Status: Case Closed
 date9: 11/2/1994

UC BERKELEY **1750 ARCH ST** **NNE 1/4 - 1/2 (0.429 mi.)** **141** **700**

Database: LUST REG 2, Date of Government Version: 09/30/2004
 Database: LUST, Date of Government Version: 03/08/2021
 Status: Completed - Case Closed
 Global Id: T0600101397
 Facility Id: 01-1513
 Facility Status: Case Closed
 date9: 6/25/1999

UC BERKELEY **2515 CHANNING WY** **ESE 1/4 - 1/2 (0.471 mi.)** **144** **716**

Database: LUST REG 2, Date of Government Version: 09/30/2004
 Database: LUST, Date of Government Version: 03/08/2021
 Status: Completed - Case Closed
 Global Id: T0600102177
 Facility Id: 01-2367
 Facility Status: Case Closed
 date9: 6/28/1993

BERKELEY VILLAGE **1663 SHATTUCK AVE** **NNW 1/4 - 1/2 (0.498 mi.)** **AG148** **731**

Database: LUST REG 2, Date of Government Version: 09/30/2004
 Database: LUST, Date of Government Version: 03/08/2021
 Status: Completed - Case Closed
 Global Id: T0600100187
 Facility Id: 01-0200
 Facility Status: Case Closed
 date9: 6/25/1999

<u>Lower Elevation</u>	<u>Address</u>	<u>Direction / Distance</u>	<u>Map ID</u>	<u>Page</u>
------------------------	----------------	-----------------------------	---------------	-------------

TOLTEC PROPERTY	2148 CENTER ST	WNW 0 - 1/8 (0.012 mi.)	A2	9
------------------------	-----------------------	--------------------------------	-----------	----------

Database: LUST REG 2, Date of Government Version: 09/30/2004
 Database: LUST, Date of Government Version: 03/08/2021

EXECUTIVE SUMMARY

Status: Completed - Case Closed
 Global Id: T0600101723
 Facility Id: 01-1857
 Facility Status: Case Closed
 date9: 2/22/1994

<p>AMERICAN RED CROSS Database: LUST REG 2, Date of Government Version: 09/30/2004 Database: LUST, Date of Government Version: 03/08/2021 Status: Completed - Case Closed Global Id: T0600100071 Facility Id: 01-0078 Facility Status: Case Closed date9: 5/12/1994</p>	<p>2116 ALLSTON WY</p>	<p>SW 0 - 1/8 (0.063 mi.)</p>	<p>C8</p>	<p>20</p>
<p>BERKELEY TOUCHLESS/C Database: LUST, Date of Government Version: 03/08/2021 Status: Open - Site Assessment Global Id: T10000004535</p>	<p>2176 KITTREDGE ST</p>	<p>S 0 - 1/8 (0.109 mi.)</p>	<p>G31</p>	<p>84</p>
<p>ADDISON STREET PROPE Database: LUST REG 2, Date of Government Version: 09/30/2004 Database: LUST, Date of Government Version: 03/08/2021 Status: Completed - Case Closed Global Id: T0600100026 Facility Id: 01-0030 Facility Status: Case Closed date9: 12/1/1998</p>	<p>2040 ADDISON ST</p>	<p>WNW 1/8 - 1/4 (0.152 mi.)</p>	<p>J51</p>	<p>144</p>
<p>PACIFIC BELL Database: LUST REG 2, Date of Government Version: 09/30/2004 Database: LUST, Date of Government Version: 03/08/2021 Status: Completed - Case Closed Global Id: T0600101021 Facility Id: 01-1110 Facility Status: Case Closed date9: 6/25/1999</p>	<p>2116 BANCROFT WAY</p>	<p>S 1/8 - 1/4 (0.171 mi.)</p>	<p>K62</p>	<p>238</p>
<p>AUTOMOTIVE UNLIMITED Database: LUST REG 2, Date of Government Version: 09/30/2004 Database: LUST, Date of Government Version: 03/08/2021 Status: Completed - Case Closed Global Id: T0600100130 Facility Id: 01-0140 Facility Status: Case Closed date9: 9/29/1994</p>	<p>2020 ADDISON ST</p>	<p>WNW 1/8 - 1/4 (0.179 mi.)</p>	<p>J64</p>	<p>273</p>
<p>BERKELEY GLASS Database: LUST REG 2, Date of Government Version: 09/30/2004 Database: LUST, Date of Government Version: 03/08/2021 Status: Completed - Case Closed Global Id: T0600100178 Facility Id: 01-0191 Facility Status: Case Closed date9: 6/25/1999</p>	<p>2011 ADDISON ST</p>	<p>WNW 1/8 - 1/4 (0.197 mi.)</p>	<p>J73</p>	<p>316</p>
<p>BERKELEY YMCA Database: LUST REG 2, Date of Government Version: 09/30/2004 Database: LUST, Date of Government Version: 03/08/2021 Status: Completed - Case Closed</p>	<p>2001 ALLSTON ST</p>	<p>WSW 1/8 - 1/4 (0.205 mi.)</p>	<p>P84</p>	<p>389</p>

EXECUTIVE SUMMARY

Global Id: T0600101728
 Facility Id: 01-1865
 Facility Status: Case Closed
 date9: 2/23/1994

<p>JACKSON PROPERTY Database: LUST REG 2, Date of Government Version: 09/30/2004 Database: LUST, Date of Government Version: 03/08/2021 Status: Completed - Case Closed Global Id: T0600100749 Facility Id: 01-0813 Facility Status: Case Closed date9: 9/29/1994</p>	<p>2131 DURANT AVE</p>	<p>S 1/8 - 1/4 (0.218 mi.)</p>	<p>Q88</p>	<p>395</p>
<p>SHELL Database: LUST REG 2, Date of Government Version: 09/30/2004 Database: LUST, Date of Government Version: 03/08/2021 Status: Completed - Case Closed Global Id: T0600101238 Facility Id: 01-1343 Facility Status: Post remedial action monitoring</p>	<p>2200 DURANT AVE</p>	<p>S 1/8 - 1/4 (0.238 mi.)</p>	<p>U100</p>	<p>459</p>
<p>GOSS ROSS DOYLE TRUS Database: LUST REG 2, Date of Government Version: 09/30/2004 Database: LUST, Date of Government Version: 03/08/2021 Status: Completed - Case Closed Global Id: T0600100658 Facility Id: 01-0714 Facility Status: Case Closed date9: 7/28/1999</p>	<p>2140 DURANT AVE</p>	<p>S 1/8 - 1/4 (0.240 mi.)</p>	<p>Q101</p>	<p>466</p>
<p>UC BERKELEY CORP YAR Database: LUST REG 2, Date of Government Version: 09/30/2004 Database: LUST, Date of Government Version: 03/08/2021 Status: Completed - Case Closed Global Id: T0600101400 Facility Id: 01-1516 Facility Status: Case Closed date9: 1/24/1996</p>	<p>2000 MILVIA ST</p>	<p>WNW 1/8 - 1/4 (0.250 mi.)</p>	<p>O110</p>	<p>515</p>
<p>FIRESTONE Database: LUST REG 2, Date of Government Version: 09/30/2004 Database: LUST, Date of Government Version: 03/08/2021 Status: Completed - Case Closed Global Id: T0600101830 Facility Id: 01-1980 Facility Status: Case Closed date9: 10/17/1995</p>	<p>1974 UNIVERSITY AVE</p>	<p>WNW 1/4 - 1/2 (0.268 mi.)</p>	<p>W112</p>	<p>520</p>
<p>GERMANY BEST INC Database: LUST REG 2, Date of Government Version: 09/30/2004 Database: LUST, Date of Government Version: 03/08/2021 Status: Completed - Case Closed Global Id: T0600100641 Facility Id: 01-0696 Facility Status: Pollution Characterization</p>	<p>1931-1935 ADDISON ST</p>	<p>W 1/4 - 1/2 (0.281 mi.)</p>	<p>W115</p>	<p>532</p>
<p>SOUTHSIDE PLAZA Database: LUST REG 2, Date of Government Version: 09/30/2004 Database: LUST, Date of Government Version: 03/08/2021</p>	<p>2399 SHATTUCK AVE</p>	<p>SSW 1/4 - 1/2 (0.282 mi.)</p>	<p>Y117</p>	<p>541</p>

EXECUTIVE SUMMARY

Status: Completed - Case Closed
 Global Id: T0600101309
 Facility Id: 01-1418
 Facility Status: Case Closed
 date9: 12/21/1990

STEAD BUILDING **1960 ADDISON ST** **W 1/4 - 1/2 (0.282 mi.)** **Z118** **544**

Database: LUST REG 2, Date of Government Version: 09/30/2004
 Database: LUST, Date of Government Version: 03/08/2021
 Status: Completed - Case Closed
 Global Id: T0600101990
 Facility Id: 01-2166
 Facility Status: Case Closed
 date9: 9/17/1996

BERKELEY LINCOLN MER **2352 SHATTUCK AVE** **SSW 1/4 - 1/2 (0.285 mi.)** **AA120** **547**

Database: LUST REG 2, Date of Government Version: 09/30/2004
 Database: LUST, Date of Government Version: 03/08/2021
 Status: Completed - Case Closed
 Global Id: T0600100183
 Facility Id: 01-0196
 Facility Status: Case Closed
 date9: 10/10/1989

CHEVRON **2401 SHATTUCK AVE** **S 1/4 - 1/2 (0.310 mi.)** **Y122** **561**

Database: LUST REG 2, Date of Government Version: 09/30/2004
 Facility Id: 01-1514
 Facility Status: Case Closed
 date9: 4/4/1994

CHEVRON **2401 SHATTUCK AVE** **S 1/4 - 1/2 (0.310 mi.)** **Y123** **562**

Database: LUST, Date of Government Version: 03/08/2021
 Status: Completed - Case Closed
 Global Id: T0600101398

GLM REAL ESTATE SERV **2029 CHANNING WY** **SSW 1/4 - 1/2 (0.310 mi.)** **AA124** **565**

Database: LUST REG 2, Date of Government Version: 09/30/2004
 Database: LUST, Date of Government Version: 03/08/2021
 Status: Completed - Case Closed
 Global Id: T0600100649
 Facility Id: 01-0704
 Facility Status: Case Closed
 date9: 12/12/1994

DON REINHARDS INC **1917 ADDISON ST** **W 1/4 - 1/2 (0.314 mi.)** **Z126** **571**

Database: LUST REG 2, Date of Government Version: 09/30/2004
 Facility Id: 01-0501
 Facility Status: Pollution Characterization

TOYOTA OF BERKELEY **2400 SHATTUCK AVE** **SSW 1/4 - 1/2 (0.316 mi.)** **Y127** **573**

Database: LUST REG 2, Date of Government Version: 09/30/2004
 Facility Id: 01-1493
 Facility Status: Leak being confirmed

CA SCHOOL PROF PSYCH **1900 ADDISON ST** **W 1/4 - 1/2 (0.331 mi.)** **Z128** **653**

Database: LUST REG 2, Date of Government Version: 09/30/2004
 Database: LUST, Date of Government Version: 03/08/2021
 Status: Completed - Case Closed
 Global Id: T0600100238
 Facility Id: 01-0253

EXECUTIVE SUMMARY

Facility Status: Case Closed
date9: 1/30/1997

FORMER EXXON 7-0200	1894 UNIVERSITY AVE	WNW 1/4 - 1/2 (0.372 mi.)	AD132	667
Database: LUST REG 2, Date of Government Version: 09/30/2004				
Database: LUST, Date of Government Version: 03/08/2021				
Status: Open - Remediation				
Global Id: T0600101888				
Facility Id: 01-2043				
Facility Status: Post remedial action monitoring				
1950 MLK, LLC	1950 MARTIN LUTHER K	WNW 1/4 - 1/2 (0.387 mi.)	AB135	682
Database: LUST, Date of Government Version: 03/08/2021				
Status: Completed - Case Closed				
Global Id: T10000000212				
COMMERCIAL PROPERTY	2201 DWIGHT WAY	S 1/4 - 1/2 (0.393 mi.)	AE136	686
Database: LUST, Date of Government Version: 03/08/2021				
Status: Completed - Case Closed				
Global Id: T0600109784				
UNKNOWN	2167-2183 DWIGHT WY	S 1/4 - 1/2 (0.398 mi.)	AE138	694
Database: LUST REG 2, Date of Government Version: 09/30/2004				
Database: LUST, Date of Government Version: 03/08/2021				
Status: Completed - Case Closed				
Global Id: T0600191731				
Facility Id: 01-2511				
Facility Status: Case Closed				
date9: 11/8/2000				
NUMBER 1 GAS	1900 MARTIN LUTHER K	WNW 1/4 - 1/2 (0.427 mi.)	AF139	697
Database: LUST, Date of Government Version: 03/08/2021				
Status: Completed - Case Closed				
Global Id: T0600154182				
NUMBER ONE GAS	1900 MARTIN LUTHER K	WNW 1/4 - 1/2 (0.427 mi.)	AF140	698
Database: LUST REG 2, Date of Government Version: 09/30/2004				
Facility Status: Post remedial action monitoring				
ALTA BATES SUMMIT ME	2001 DWIGHT WAY	SSW 1/4 - 1/2 (0.430 mi.)	142	703
Database: LUST REG 2, Date of Government Version: 09/30/2004				
Database: LUST, Date of Government Version: 03/08/2021				
Status: Completed - Case Closed				
Global Id: T0600100698				
Facility Id: 01-0757				
Facility Status: Case Closed				
date9: 6/25/1999				
KAYO OIL	1900 MARTIN LUTHER K	WNW 1/4 - 1/2 (0.446 mi.)	AF143	713
Database: LUST REG 2, Date of Government Version: 09/30/2004				
Database: LUST, Date of Government Version: 03/08/2021				
Status: Completed - Case Closed				
Global Id: T0600100787				
Facility Id: 01-0853				
Facility Status: Post remedial action monitoring				
REGAL	1801 UNIVERSITY AVE	W 1/4 - 1/2 (0.477 mi.)	145	719
Database: LUST REG 2, Date of Government Version: 09/30/2004				
Database: LUST, Date of Government Version: 03/08/2021				
Status: Completed - Case Closed				
Global Id: T0600101129				

EXECUTIVE SUMMARY

Facility Id: 01-1229
 Facility Status: Case Closed
 date9: 5/21/1996

TOYOTA FLYNN TRUST Database: LUST REG 2, Date of Government Version: 09/30/2004 Database: LUST, Date of Government Version: 03/08/2021 Status: Completed - Case Closed Global Id: T0600101377 Facility Id: 01-1492 Facility Status: Case Closed date9: 8/18/1994	2555 SHATTUCK AVE	S 1/4 - 1/2 (0.492 mi.)	146	724
--	--------------------------	--------------------------------	------------	------------

CPS-SLIC: Cleanup Program Sites (CPS; also known as Site Cleanups [SC] and formerly known as Spills, Leaks, Investigations, and Cleanups [SLIC] sites) included in GeoTracker. GeoTracker is the Water Boards data management system for sites that impact, or have the potential to impact, water quality in California, with emphasis on groundwater.

A review of the CPS-SLIC list, as provided by EDR, has revealed that there are 5 CPS-SLIC sites within approximately 0.5 miles of the target property.

<u>Lower Elevation</u>	<u>Address</u>	<u>Direction / Distance</u>	<u>Map ID</u>	<u>Page</u>
2009 TO 2015 ADDISON Database: CPS-SLIC, Date of Government Version: 03/08/2021 Facility Status: Open - Inactive Global Id: T10000008152	2009 ADDISON STREET	WNW 1/8 - 1/4 (0.204 mi.)	O83	388
BRIDGE HOUSING CORPO Database: CPS-SLIC, Date of Government Version: 03/08/2021 Facility Status: Open - Site Assessment Global Id: T10000013971	2012 BERKELEY WAY	NW 1/4 - 1/2 (0.253 mi.)	V111	518
FORMER AUTOMOTIVE RE Database: CPS-SLIC, Date of Government Version: 03/08/2021 Facility Status: Completed - Case Closed Global Id: T10000004717	1929 UNIVERSITY AVE	WNW 1/4 - 1/2 (0.335 mi.)	AB129	657
HADJIAN PROPERTY Database: CPS-SLIC, Date of Government Version: 03/08/2021 Facility Status: Open - Site Assessment Global Id: T10000013278	1840/1894 UNIVERSITY	W 1/4 - 1/2 (0.383 mi.)	AD134	681
2107 DWIGHT (AKA "TH Database: CPS-SLIC, Date of Government Version: 03/08/2021 Facility Status: Completed - Case Closed Global Id: T10000005842	2107 DWIGHT WAY	S 1/4 - 1/2 (0.398 mi.)	137	693

State and tribal registered storage tank lists

UST: The Underground Storage Tank database contains registered USTs. USTs are regulated under Subtitle I of the Resource Conservation and Recovery Act (RCRA). The data come from the State Water Resources Control Board's Hazardous Substance Storage Container Database.

A review of the UST list, as provided by EDR, has revealed that there are 5 UST sites within

EXECUTIVE SUMMARY

approximately 0.25 miles of the target property.

<u>Equal/Higher Elevation</u>	<u>Address</u>	<u>Direction / Distance</u>	<u>Map ID</u>	<u>Page</u>
PE-BERKELEY, INC. Database: UST, Date of Government Version: 03/08/2021	1 FRANK SCHLESSINGER	E 0 - 1/8 (0.091 mi.)	D13	40

<u>Lower Elevation</u>	<u>Address</u>	<u>Direction / Distance</u>	<u>Map ID</u>	<u>Page</u>
BERKELEY TOUCHLESS C Database: UST, Date of Government Version: 03/08/2021 Facility Id: 62	2176 KITTREDGE ST	S 0 - 1/8 (0.109 mi.)	G30	84
PACIFIC BELL SAFETY Database: UST, Date of Government Version: 03/08/2021 Facility Id: 219 Facility Id: 252	2116 BANCROFT WAY	S 1/8 - 1/4 (0.171 mi.)	K61	237
CITY OF BERKELEY CEN Database: UST, Date of Government Version: 03/08/2021	2031 BANCROFT WAY	SW 1/8 - 1/4 (0.221 mi.)	R90	407
SHELL - CAMPUS MINI- Database: UST, Date of Government Version: 03/08/2021 Facility Id: 87	2200 DURANT AVE	S 1/8 - 1/4 (0.238 mi.)	U97	446

AST: A listing of aboveground storage tank petroleum storage tank locations.

A review of the AST list, as provided by EDR, has revealed that there are 2 AST sites within approximately 0.25 miles of the target property.

<u>Equal/Higher Elevation</u>	<u>Address</u>	<u>Direction / Distance</u>	<u>Map ID</u>	<u>Page</u>
PE-BERKELEY, INC. Database: AST, Date of Government Version: 07/06/2016	1 FRANK SCHLESSINGER	E 0 - 1/8 (0.091 mi.)	D14	41
Not reported Database: AST, Date of Government Version: 07/06/2016	2151 BERKELEY WAY	N 1/8 - 1/4 (0.202 mi.)	M74	320

State and tribal Brownfields sites

BROWNFIELDS: A listing of sites the SWRCB considers to be Brownfields since these are sites have come to them through the MOA Process.

A review of the BROWNFIELDS list, as provided by EDR, and dated 12/17/2020 has revealed that there is 1 BROWNFIELDS site within approximately 0.5 miles of the target property.

<u>Lower Elevation</u>	<u>Address</u>	<u>Direction / Distance</u>	<u>Map ID</u>	<u>Page</u>
2107 DWIGHT (AKA "TH	2107 DWIGHT WAY	S 1/4 - 1/2 (0.398 mi.)	137	693

EXECUTIVE SUMMARY

ADDITIONAL ENVIRONMENTAL RECORDS

Local Lists of Hazardous waste / Contaminated Sites

CERS HAZ WASTE: List of sites in the California Environmental Protection Agency (CalEPA) Regulated Site Portal which fall under the Hazardous Chemical Management, Hazardous Waste Onsite Treatment, Household Hazardous Waste Collection, Hazardous Waste Generator, and RCRA LQ HW Generator programs.

A review of the CERS HAZ WASTE list, as provided by EDR, and dated 10/19/2020 has revealed that there are 10 CERS HAZ WASTE sites within approximately 0.25 miles of the target property.

<u>Equal/Higher Elevation</u>	<u>Address</u>	<u>Direction / Distance</u>	<u>Map ID</u>	<u>Page</u>
UC BERKELEY 2151 BER	2151 BERKELEY WAY	N 1/8 - 1/4 (0.202 mi.)	M76	335
<u>Lower Elevation</u>	<u>Address</u>	<u>Direction / Distance</u>	<u>Map ID</u>	<u>Page</u>
TARGET STORE T3202	2187 SHATTUCK AVE	WSW 0 - 1/8 (0.076 mi.)	C10	30
CVS PHARMACY #17673	2187 SHATTUCK AVE ST	WSW 0 - 1/8 (0.076 mi.)	C12	38
WESTERN DENTAL SERVI	115 BERKELEY SQ	WNW 0 - 1/8 (0.093 mi.)	F17	46
SIMARJIT SINGH, DDS.	2140 SHATTUCK AVE ST	W 0 - 1/8 (0.109 mi.)	E37	109
WALGREENS #15025	2190 SHATTUCK AVE	WSW 1/8 - 1/4 (0.132 mi.)	H42	118
BERKELEY CITY COLLEG	2050 CENTER ST	W 1/8 - 1/4 (0.166 mi.)	L57	189
AT&T CALIFORNIA - Q2	2116 BANCROFT WAY	S 1/8 - 1/4 (0.171 mi.)	K60	230
CVS PHARMACY # 3026	2300 SHATTUCK AVE	SSW 1/8 - 1/4 (0.222 mi.)	S91	407
TOYOTA OF BERKELEY-D	2112 DURANT AVE	S 1/8 - 1/4 (0.230 mi.)	Q93	434

Local Lists of Registered Storage Tanks

SWEEPS UST: Statewide Environmental Evaluation and Planning System. This underground storage tank listing was updated and maintained by a company contacted by the SWRCB in the early 1990's. The listing is no longer updated or maintained. The local agency is the contact for more information on a site on the SWEEPS list.

A review of the SWEEPS UST list, as provided by EDR, and dated 06/01/1994 has revealed that there are 10 SWEEPS UST sites within approximately 0.25 miles of the target property.

<u>Equal/Higher Elevation</u>	<u>Address</u>	<u>Direction / Distance</u>	<u>Map ID</u>	<u>Page</u>
HESSE HALL Comp Number: 68724	2223 FULTON ST 4	S 0 - 1/8 (0.103 mi.)	G24	61
UC BERKELEY E H & S Status: A Tank Status: A Comp Number: 22865	2223 FULTON ST	S 0 - 1/8 (0.103 mi.)	G25	62
EH&S/U.C. GARAGE Status: A Tank Status: A Comp Number: 68722 Comp Number: 22900	1952 OXFORD	N 1/8 - 1/4 (0.180 mi.)	M66	299
CA DHS LABRATORY FAC Status: A	2151 BERKELEY WY	N 1/8 - 1/4 (0.202 mi.)	M75	321

EXECUTIVE SUMMARY

Tank Status: A
Comp Number: 23298

AVIS RENT A CAR Comp Number: 42805	1900 OXFORD ST	N 1/8 - 1/4 (0.236 mi.)	T96	441
--	-----------------------	--------------------------------	------------	------------

<u>Lower Elevation</u>	<u>Address</u>	<u>Direction / Distance</u>	<u>Map ID</u>	<u>Page</u>
BERKELEY TOUCHLESS/C Status: A Tank Status: A Comp Number: 7072	2176 KITTREDGE ST	S 0 - 1/8 (0.109 mi.)	G31	84
PACIFIC BELL Status: A Tank Status: A Comp Number: 57240	2116 BANCROFT WAY	S 1/8 - 1/4 (0.171 mi.)	K62	238
MAIN POST OFFICE Comp Number: 66672	2000 ALLSTON WAY	WSW 1/8 - 1/4 (0.218 mi.)	P85	391
SHELL Comp Number: 11	2200 DURANT AVE	S 1/8 - 1/4 (0.238 mi.)	U100	459
CITY OF BERKELEY FIR Status: A Tank Status: A Comp Number: 15959	2029 BERKELEY WAY	NW 1/8 - 1/4 (0.241 mi.)	V105	475

HIST UST: Historical UST Registered Database.

A review of the HIST UST list, as provided by EDR, and dated 10/15/1990 has revealed that there are 13 HIST UST sites within approximately 0.25 miles of the target property.

<u>Equal/Higher Elevation</u>	<u>Address</u>	<u>Direction / Distance</u>	<u>Map ID</u>	<u>Page</u>
HESSE HALL Facility Id: 00000068724	2223 FULTON ST FL 4	S 0 - 1/8 (0.103 mi.)	G23	60
UC BERKELEY E H & S HESSE HALL EH&S/DOFM Facility Id: 00000022865	2223 FULTON ST 2223 FULTON STREET 4 2223 FULTON ST	S 0 - 1/8 (0.103 mi.) S 0 - 1/8 (0.103 mi.) S 0 - 1/8 (0.103 mi.)	G25 G26 G27	62 77 78
EH&S/U.C. GARAGE GARAGE Facility Id: 00000068722	1952 OXFORD 1952 OXFORD	N 1/8 - 1/4 (0.180 mi.) N 1/8 - 1/4 (0.180 mi.)	M66 M67	299 303
EH&S/U.C. GARAGE Facility Id: 00000022900	1952 OXFORD ST	N 1/8 - 1/4 (0.180 mi.)	M68	304
BERKELEY LABORATORY Facility Id: 00000023298	2151 BERKELEY WAY	N 1/8 - 1/4 (0.202 mi.)	M77	374
NEIL E SADLER CO Facility Id: 00000042805	1900 OXFORD ST	N 1/8 - 1/4 (0.236 mi.)	T95	440
<u>Lower Elevation</u>	<u>Address</u>	<u>Direction / Distance</u>	<u>Map ID</u>	<u>Page</u>
AUTOMOTIVE CITY	2176 KITTREDGE ST	S 0 - 1/8 (0.109 mi.)	G32	92

EXECUTIVE SUMMARY

Facility Id: 00000007072				
PACIFIC BELL	2116 BANCROFT WAY	S 1/8 - 1/4 (0.171 mi.)	K62	238
Facility Id: 00000057240				
MAIN POST OFFICE	2000 ALLSTON WAY	WSW 1/8 - 1/4 (0.218 mi.)	P87	394
Facility Id: 00000066672				
FIRE STATION 2	2029 BERKELEY WAY	NW 1/8 - 1/4 (0.241 mi.)	V106	480
Facility Id: 00000015959				

CA FID UST: The Facility Inventory Database contains active and inactive underground storage tank locations. The source is the State Water Resource Control Board.

A review of the CA FID UST list, as provided by EDR, and dated 10/31/1994 has revealed that there are 9 CA FID UST sites within approximately 0.25 miles of the target property.

<u>Equal/Higher Elevation</u>	<u>Address</u>	<u>Direction / Distance</u>	<u>Map ID</u>	<u>Page</u>
UC BERKELEY E H & S	2223 FULTON ST	S 0 - 1/8 (0.103 mi.)	G25	62
Facility Id: 01003133 Status: A				
EH&S/U.C. GARAGE	1952 OXFORD	N 1/8 - 1/4 (0.180 mi.)	M66	299
Facility Id: 01001637 Status: A				
CA DHS LABRATORY FAC	2151 BERKELEY WY	N 1/8 - 1/4 (0.202 mi.)	M75	321
Facility Id: 01003135 Status: A				
AVIS RENT A CAR	1900 OXFORD ST	N 1/8 - 1/4 (0.236 mi.)	T96	441
Facility Id: 01001153 Status: I				

<u>Lower Elevation</u>	<u>Address</u>	<u>Direction / Distance</u>	<u>Map ID</u>	<u>Page</u>
BERKELEY TOUCHLESS/C	2176 KITTREDGE ST	S 0 - 1/8 (0.109 mi.)	G31	84
Facility Id: 01003115 Status: A				
PACIFIC BELL	2116 BANCROFT WAY	S 1/8 - 1/4 (0.171 mi.)	K62	238
Facility Id: 01003152 Status: A				
MAIN POST OFFICE	2000 ALLSTON WAY	WSW 1/8 - 1/4 (0.218 mi.)	P85	391
Facility Id: 01003161 Status: A				
SHELL	2200 DURANT AVE	S 1/8 - 1/4 (0.238 mi.)	U100	459
Facility Id: 01001455 Status: I				
CITY OF BERKELEY FIR	2029 BERKELEY WAY	NW 1/8 - 1/4 (0.241 mi.)	V105	475
Facility Id: 01003125 Status: A				

EXECUTIVE SUMMARY

CERS TANKS: List of sites in the California Environmental Protection Agency (CalEPA) Regulated Site Portal which fall under the Aboveground Petroleum Storage and Underground Storage Tank regulatory programs.

A review of the CERS TANKS list, as provided by EDR, and dated 10/19/2020 has revealed that there are 4 CERS TANKS sites within approximately 0.25 miles of the target property.

<u>Lower Elevation</u>	<u>Address</u>	<u>Direction / Distance</u>	<u>Map ID</u>	<u>Page</u>
<i>BERKELEY TOUCHLESS C</i>	<i>2176 KITTREDGE ST</i>	<i>S 0 - 1/8 (0.109 mi.)</i>	<i>G33</i>	<i>93</i>
<i>AT&T CALIFORNIA - Q2</i>	<i>2116 BANCROFT WAY</i>	<i>S 1/8 - 1/4 (0.171 mi.)</i>	<i>K60</i>	<i>230</i>
<i>CITY OF BERKELEY CEN</i>	<i>2031 BANCROFT WAY</i>	<i>SW 1/8 - 1/4 (0.221 mi.)</i>	<i>R89</i>	<i>398</i>
<i>CAMPUS MINIMART</i>	<i>2200 DURANT AVE</i>	<i>S 1/8 - 1/4 (0.238 mi.)</i>	<i>U99</i>	<i>449</i>

Other Ascertainable Records

RCRA NonGen / NLR: RCRAInfo is EPA's comprehensive information system, providing access to data supporting the Resource Conservation and Recovery Act (RCRA) of 1976 and the Hazardous and Solid Waste Amendments (HSWA) of 1984. The database includes selective information on sites which generate, transport, store, treat and/or dispose of hazardous waste as defined by the Resource Conservation and Recovery Act (RCRA). Non-Generators do not presently generate hazardous waste.

A review of the RCRA NonGen / NLR list, as provided by EDR, and dated 12/14/2020 has revealed that there are 27 RCRA NonGen / NLR sites within approximately 0.25 miles of the target property.

<u>Equal/Higher Elevation</u>	<u>Address</u>	<u>Direction / Distance</u>	<u>Map ID</u>	<u>Page</u>
MCREF ACHESON LLC EPA ID:: CAC003034624	2131 UNIVERSITY AVE	NNW 1/8 - 1/4 (0.150 mi.)	I44	126
MCREF ACHESON LLC EPA ID:: CAC002973133	2131 UNIVERSITY AVE.	NNW 1/8 - 1/4 (0.150 mi.)	I45	129
HANS THIERING MASONR EPA ID:: CAL000447227	2131 UNIVERSITY AVE	NNW 1/8 - 1/4 (0.150 mi.)	I46	131
MODERA ACHESON COMMO EPA ID:: CAC003008378	2131 UNIVERSITY AVEN	NNW 1/8 - 1/4 (0.150 mi.)	I47	134
HEADLANDS VENTURES L EPA ID:: CAL000367148	2161 UNIVERSITY AVE	N 1/8 - 1/4 (0.150 mi.)	I48	136
HANS THIERING MASONR EPA ID:: CAC003002034	1900 WALNUT ST.	NNW 1/8 - 1/4 (0.172 mi.)	I63	270

<u>Lower Elevation</u>	<u>Address</u>	<u>Direction / Distance</u>	<u>Map ID</u>	<u>Page</u>
BART/BERKELEY STATIO EPA ID:: CAL000015940	2160 SHATTUCK AVE	W 0 - 1/8 (0.091 mi.)	E15	41
WESTERN DENTAL SERVI EPA ID:: CAL000100721	115 BERKELEY SQ	WNW 0 - 1/8 (0.093 mi.)	F16	44
BERKELEY DOWNTOWN HO EPA ID:: CAC002988018	2129 SHATTUCK AVE	WNW 0 - 1/8 (0.100 mi.)	E19	50
BERKELEY DOWNTOWN HO EPA ID:: CAC002996915	2129 SHATTUCK AVE	WNW 0 - 1/8 (0.100 mi.)	E20	53
BERKELEY DOWNTOWN HO EPA ID:: CAP000289678	2129 SHATTUCK AVE	WNW 0 - 1/8 (0.100 mi.)	E21	55
BERKELEY DOWNTOWN HO	2129 SHATTUCK AVENUE	WNW 0 - 1/8 (0.100 mi.)	E22	58

EXECUTIVE SUMMARY

EPA ID:: CAC002969357				
BOLLIBOKKA SHATTUCK, BOLLIBOKKA SHATTUCK, EPA ID:: CAC003039156	2140 SHATTUCK AVE 2140 SHATTUCK AVE	W 0 - 1/8 (0.109 mi.) W 0 - 1/8 (0.109 mi.)	E36 E38	106 111
FIRST SHATTUCK LLC EPA ID:: CAC003055420	2150 SHATTUCK AVE	W 0 - 1/8 (0.123 mi.)	E40	113
FIRST SHATTUCK LLC EPA ID:: CAC003055813	2150 SHATTUCK AVE	W 0 - 1/8 (0.123 mi.)	E41	116
UNIVERSITY OF CALIFO EPA ID:: CAP000201947	2111 BANCROFT WAY	SSW 1/8 - 1/4 (0.157 mi.)	K52	147
UNIVERSITY OF CALIFO 2105 BANCROFT FEE OW EPA ID:: CAC002976477	2111 BANCROFT WAY 2105 BANCROFT WAY	SSW 1/8 - 1/4 (0.157 mi.) SSW 1/8 - 1/4 (0.163 mi.)	K53 K55	150 184
2105 BANCROFT FEE OW EPA ID:: CAC002972058	2105 BANCROFT WAY	SSW 1/8 - 1/4 (0.163 mi.)	K56	186
BERKELEY CITY COLLEGE EPA ID:: CAL000309228	2050 CENTER ST	W 1/8 - 1/4 (0.166 mi.)	L58	221
THE MISSING LINK BIC EPA ID:: CAL000381085	1961 SHATTUCK AVE	NW 1/8 - 1/4 (0.184 mi.)	N70	308
MISSING LINK BICYCLE EPA ID:: CAL000380944	1988 SHATTUCK AVE	NW 1/8 - 1/4 (0.187 mi.)	N71	311
U. S. POSTAL SERVICE EPA ID:: CAC003038554	2000 ALLSTON WAY	WSW 1/8 - 1/4 (0.218 mi.)	P86	392
TOYOTA OF BERKELEY EPA ID:: CAL000091508	2112 DURANT AVE	S 1/8 - 1/4 (0.230 mi.)	Q94	437
CAMPUS MINI MART EPA ID:: CAL000275725	2200 DURANT AVE	S 1/8 - 1/4 (0.238 mi.)	U98	446
CITY OF BERKELEY EPA ID:: CAC003059399	2180 MILVIA ST	WSW 1/8 - 1/4 (0.243 mi.)	P108	496

FUSRAP: DOE established the Formerly Utilized Sites Remedial Action Program (FUSRAP) in 1974 to remediate sites where radioactive contamination remained from Manhattan Project and early U.S. Atomic Energy Commission (AEC) operations.

A review of the FUSRAP list, as provided by EDR, and dated 08/08/2017 has revealed that there is 1 FUSRAP site within approximately 1 mile of the target property.

<u>Equal/Higher Elevation</u>	<u>Address</u>	<u>Direction / Distance</u>	<u>Map ID</u>	<u>Page</u>
UNIVERSITY OF CALIFO Site Status: Eliminated from consideration under FUSRAP. The I Site ID: CA.05	1 CYCLOTRON ROAD	ENE 1/2 - 1 (0.786 mi.)	AH153	1067

EXECUTIVE SUMMARY

Cortese: The sites for the list are designated by the State Water Resource Control Board (LUST), the Integrated Waste Board (SWF/LS), and the Department of Toxic Substances Control (Cal-Sites).

A review of the Cortese list, as provided by EDR, and dated 12/17/2020 has revealed that there are 43 Cortese sites within approximately 0.5 miles of the target property.

<u>Equal/Higher Elevation</u>	<u>Address</u>	<u>Direction / Distance</u>	<u>Map ID</u>	<u>Page</u>
UC BERKELEY SITE GAR Cleanup Status: COMPLETED - CASE CLOSED	1952 OXFORD ST	N 1/8 - 1/4 (0.180 mi.)	M69	305
CA DHS LABRATORY FAC Cleanup Status: COMPLETED - CASE CLOSED	2151 BERKELEY WY	N 1/8 - 1/4 (0.202 mi.)	M75	321
CHEVRON Cleanup Status: COMPLETED - CASE CLOSED	2199 BERKELEY WY	N 1/8 - 1/4 (0.203 mi.)	M80	383
AVIS RENT A CAR Cleanup Status: COMPLETED - CASE CLOSED	1900 OXFORD ST	N 1/8 - 1/4 (0.236 mi.)	T96	441
OSCARS CAFE Cleanup Status: COMPLETED - CASE CLOSED	1890 SHATTUCK AVE	NNW 1/4 - 1/2 (0.273 mi.)	X113	523
TEXACO SERVICE STATI Cleanup Status: COMPLETED - CASE CLOSED	1899 OXFORD STREET	N 1/4 - 1/2 (0.278 mi.)	T114	526
EZ SERVE Cleanup Status: COMPLETED - CASE CLOSED	1849 SHATTUCK AVE	NNW 1/4 - 1/2 (0.281 mi.)	X116	536
APARTMENT BUILDING Cleanup Status: COMPLETED - CASE CLOSED	1846 SPRUCE ST	N 1/4 - 1/2 (0.292 mi.)	121	559
CSM PROPERTIES Cleanup Status: COMPLETED - CASE CLOSED	1890 ARCH ST	NNE 1/4 - 1/2 (0.312 mi.)	125	568
FORMER CHEVRON Cleanup Status: COMPLETED - CASE CLOSED	1797 SHATTUCK AVE	NNW 1/4 - 1/2 (0.347 mi.)	AC130	661
SHELL Cleanup Status: COMPLETED - CASE CLOSED	1752 SHATTUCK AVE	NNW 1/4 - 1/2 (0.374 mi.)	AC133	676
UC BERKELEY Cleanup Status: COMPLETED - CASE CLOSED	1750 ARCH ST	NNE 1/4 - 1/2 (0.429 mi.)	141	700
UC BERKELEY Cleanup Status: COMPLETED - CASE CLOSED	2515 CHANNING WY	ESE 1/4 - 1/2 (0.471 mi.)	144	716
BERKELEY VILLAGE Cleanup Status: COMPLETED - CASE CLOSED	1663 SHATTUCK AVE	NNW 1/4 - 1/2 (0.498 mi.)	AG148	731
<u>Lower Elevation</u>	<u>Address</u>	<u>Direction / Distance</u>	<u>Map ID</u>	<u>Page</u>
TOLTEC PROPERTY Cleanup Status: COMPLETED - CASE CLOSED	2148 CENTER ST	WNW 0 - 1/8 (0.012 mi.)	A2	9
AMERICAN RED CROSS Cleanup Status: COMPLETED - CASE CLOSED	2116 ALLSTON WY	SW 0 - 1/8 (0.063 mi.)	C8	20
BERKELEY TOUCHLESS/C Cleanup Status: OPEN - SITE ASSESSMENT	2176 KITTREDGE ST	S 0 - 1/8 (0.109 mi.)	G31	84
ADDISON STREET PROPE Cleanup Status: COMPLETED - CASE CLOSED	2040 ADDISON ST	WNW 1/8 - 1/4 (0.152 mi.)	J51	144
PACIFIC BELL Cleanup Status: COMPLETED - CASE CLOSED	2116 BANCROFT WAY	S 1/8 - 1/4 (0.171 mi.)	K62	238
AUTOMOTIVE UNLIMITED	2020 ADDISON ST	WNW 1/8 - 1/4 (0.179 mi.)	J64	273

EXECUTIVE SUMMARY

Cleanup Status: COMPLETED - CASE CLOSED				
BERKELEY GLASS	2011 ADDISON ST	WNW 1/8 - 1/4 (0.197 mi.)	J73	316
Cleanup Status: COMPLETED - CASE CLOSED				
BERKELEY YMCA	2001 ALLSTON ST	WSW 1/8 - 1/4 (0.205 mi.)	P84	389
Cleanup Status: COMPLETED - CASE CLOSED				
JACKSON PROPERTY	2131 DURANT AVE	S 1/8 - 1/4 (0.218 mi.)	Q88	395
Cleanup Status: COMPLETED - CASE CLOSED				
SHELL	2200 DURANT AVE	S 1/8 - 1/4 (0.238 mi.)	U100	459
Cleanup Status: COMPLETED - CASE CLOSED				
GOSS ROSS DOYLE TRUS	2140 DURANT AVE	S 1/8 - 1/4 (0.240 mi.)	Q101	466
Cleanup Status: COMPLETED - CASE CLOSED				
UC BERKELEY CORP YAR	2000 MILVIA ST	WNW 1/8 - 1/4 (0.250 mi.)	O110	515
Cleanup Status: COMPLETED - CASE CLOSED				
FIRESTONE	1974 UNIVERSITY AVE	WNW 1/4 - 1/2 (0.268 mi.)	W112	520
Cleanup Status: COMPLETED - CASE CLOSED				
GERMANY BEST INC	1931-1935 ADDISON ST	W 1/4 - 1/2 (0.281 mi.)	W115	532
Cleanup Status: COMPLETED - CASE CLOSED				
SOUTHSIDE PLAZA	2399 SHATTUCK AVE	SSW 1/4 - 1/2 (0.282 mi.)	Y117	541
Cleanup Status: COMPLETED - CASE CLOSED				
STEAD BUILDING	1960 ADDISON ST	W 1/4 - 1/2 (0.282 mi.)	Z118	544
Cleanup Status: COMPLETED - CASE CLOSED				
BERKELEY LINCOLN MER	2352 SHATTUCK AVE	SSW 1/4 - 1/2 (0.285 mi.)	AA120	547
Cleanup Status: COMPLETED - CASE CLOSED				
CHEVRON	2401 SHATTUCK AVE	S 1/4 - 1/2 (0.310 mi.)	Y122	561
Cleanup Status: COMPLETED - CASE CLOSED				
GLM REAL ESTATE SERV	2029 CHANNING WY	SSW 1/4 - 1/2 (0.310 mi.)	AA124	565
Cleanup Status: COMPLETED - CASE CLOSED				
CA SCHOOL PROF PSYCH	1900 ADDISON ST	W 1/4 - 1/2 (0.331 mi.)	Z128	653
Cleanup Status: COMPLETED - CASE CLOSED				
FORMER EXXON 7-0200	1894 UNIVERSITY AVE	WNW 1/4 - 1/2 (0.372 mi.)	AD132	667
Cleanup Status: OPEN - REMEDIATION				
1950 MLK, LLC	1950 MARTIN LUTHER K	WNW 1/4 - 1/2 (0.387 mi.)	AB135	682
Cleanup Status: COMPLETED - CASE CLOSED				
COMMERCIAL PROPERTY	2201 DWIGHT WAY	S 1/4 - 1/2 (0.393 mi.)	AE136	686
Cleanup Status: COMPLETED - CASE CLOSED				
UNKNOWN	2167-2183 DWIGHT WY	S 1/4 - 1/2 (0.398 mi.)	AE138	694
Cleanup Status: COMPLETED - CASE CLOSED				
NUMBER ONE GAS	1900 MARTIN LUTHER K	WNW 1/4 - 1/2 (0.427 mi.)	AF140	698
Cleanup Status: COMPLETED - CASE CLOSED				
ALTA BATES SUMMIT ME	2001 DWIGHT WAY	SSW 1/4 - 1/2 (0.430 mi.)	142	703
Cleanup Status: COMPLETED - CASE CLOSED				
KAYO OIL	1900 MARTIN LUTHER K	WNW 1/4 - 1/2 (0.446 mi.)	AF143	713
Cleanup Status: COMPLETED - CASE CLOSED				
REGAL	1801 UNIVERSITY AVE	W 1/4 - 1/2 (0.477 mi.)	145	719
Cleanup Status: COMPLETED - CASE CLOSED				
TOYOTA FLYNN TRUST	2555 SHATTUCK AVE	S 1/4 - 1/2 (0.492 mi.)	146	724

EXECUTIVE SUMMARY

Cleanup Status: COMPLETED - CASE CLOSED

HIST CORTESE: The sites for the list are designated by the State Water Resource Control Board [LUST], the Integrated Waste Board [SWF/LS], and the Department of Toxic Substances Control [CALSTATES]. This listing is no longer updated by the state agency.

A review of the HIST CORTESE list, as provided by EDR, and dated 04/01/2001 has revealed that there are 39 HIST CORTESE sites within approximately 0.5 miles of the target property.

<u>Equal/Higher Elevation</u>	<u>Address</u>	<u>Direction / Distance</u>	<u>Map ID</u>	<u>Page</u>
UC BERKELEY SITE GAR Reg Id: 01-1523	1952 OXFORD ST	N 1/8 - 1/4 (0.180 mi.)	M69	305
CA DHS LABRATORY FAC Reg Id: 01-2082	2151 BERKELEY WY	N 1/8 - 1/4 (0.202 mi.)	M75	321
CHEVRON Reg Id: 01-0342	2199 BERKELEY WY	N 1/8 - 1/4 (0.203 mi.)	M81	384
AVIS RENT A CAR Reg Id: 01-1038	1900 OXFORD ST	N 1/8 - 1/4 (0.236 mi.)	T96	441
TEXACO SERVICE STATI Reg Id: 01-1453	1899 OXFORD STREET	N 1/4 - 1/2 (0.278 mi.)	T114	526
EZ SERVE Reg Id: 01-0528	1849 SHATTUCK AVE	NNW 1/4 - 1/2 (0.281 mi.)	X116	536
APARTMENT BUILDING Reg Id: 01-2363	1846 SPRUCE ST	N 1/4 - 1/2 (0.292 mi.)	121	559
CSM PROPERTIES Reg Id: 01-2372	1890 ARCH ST	NNE 1/4 - 1/2 (0.312 mi.)	125	568
FORMER CHEVRON Reg Id: 01-0334	1797 SHATTUCK AVE	NNW 1/4 - 1/2 (0.347 mi.)	AC130	661
SHELL Reg Id: 01-1334	1752 SHATTUCK AVE	NNW 1/4 - 1/2 (0.374 mi.)	AC133	676
UC BERKELEY Reg Id: 01-1513	1750 ARCH ST	NNE 1/4 - 1/2 (0.429 mi.)	141	700
UC BERKELEY Reg Id: 01-2367	2515 CHANNING WY	ESE 1/4 - 1/2 (0.471 mi.)	144	716
BERKELEY VILLAGE Reg Id: 01-0200	1663 SHATTUCK AVE	NNW 1/4 - 1/2 (0.498 mi.)	AG148	731
Lower Elevation	Address	Direction / Distance	Map ID	Page
TOLTEC PROPERTY Reg Id: 01-1857	2148 CENTER ST	WNW 0 - 1/8 (0.012 mi.)	A2	9
AMERICAN RED CROSS Reg Id: 01-0078	2116 ALLSTON WY	SW 0 - 1/8 (0.063 mi.)	C8	20
ADDISON STREET PROPE Reg Id: 01-0030	2040 ADDISON ST	WNW 1/8 - 1/4 (0.152 mi.)	J51	144
PACIFIC BELL Reg Id: 01-1110	2116 BANCROFT WAY	S 1/8 - 1/4 (0.171 mi.)	K62	238
AUTOMOTIVE UNLIMITED	2020 ADDISON ST	WNW 1/8 - 1/4 (0.179 mi.)	J64	273

EXECUTIVE SUMMARY

Reg Id: 01-0140				
BERKELEY GLASS	2011 ADDISON ST	WNW 1/8 - 1/4 (0.197 mi.)	J73	316
Reg Id: 01-0191				
BERKELEY YMCA	2001 ALLSTON ST	WSW 1/8 - 1/4 (0.205 mi.)	P84	389
Reg Id: 01-1865				
JACKSON PROPERTY	2131 DURANT AVE	S 1/8 - 1/4 (0.218 mi.)	Q88	395
Reg Id: 01-0813				
SHELL	2200 DURANT AVE	S 1/8 - 1/4 (0.238 mi.)	U100	459
Reg Id: 01-1343				
GOSS ROSS DOYLE TRUS	2140 DURANT AVE	S 1/8 - 1/4 (0.240 mi.)	Q101	466
Reg Id: 01-0714				
UC BERKELEY CORP YAR	2000 MILVIA ST	WNW 1/8 - 1/4 (0.250 mi.)	O110	515
Reg Id: 01-1516				
FIRESTONE	1974 UNIVERSITY AVE	WNW 1/4 - 1/2 (0.268 mi.)	W112	520
Reg Id: 01-1980				
GERMANY BEST INC	1931-1935 ADDISON ST	W 1/4 - 1/2 (0.281 mi.)	W115	532
Reg Id: 01-0696				
SOUTHSIDE PLAZA	2399 SHATTUCK AVE	SSW 1/4 - 1/2 (0.282 mi.)	Y117	541
Reg Id: 01-1418				
STEAD BUILDING	1960 ADDISON ST	W 1/4 - 1/2 (0.282 mi.)	Z118	544
Reg Id: 01-2166				
BERKELEY LINCOLN MER	2352 SHATTUCK AVE	SSW 1/4 - 1/2 (0.285 mi.)	AA120	547
Reg Id: 01-0196				
CHEVRON	2401 SHATTUCK AVE	S 1/4 - 1/2 (0.310 mi.)	Y123	562
Reg Id: 01-1514				
GLM REAL ESTATE SERV	2029 CHANNING WY	SSW 1/4 - 1/2 (0.310 mi.)	AA124	565
Reg Id: 01-0704				
DON REINHARDS INC	1917 ADDISON ST	W 1/4 - 1/2 (0.314 mi.)	Z126	571
Reg Id: 01-0501				
TOYOTA OF BERKELEY	2400 SHATTUCK AVE	SSW 1/4 - 1/2 (0.316 mi.)	Y127	573
Reg Id: 01-1493				
CA SCHOOL PROF PSYCH	1900 ADDISON ST	W 1/4 - 1/2 (0.331 mi.)	Z128	653
Reg Id: 01-0253				
FORMER EXXON 7-0200	1894 UNIVERSITY AVE	WNW 1/4 - 1/2 (0.372 mi.)	AD132	667
Reg Id: 01-2043				
ALTA BATES SUMMIT ME	2001 DWIGHT WAY	SSW 1/4 - 1/2 (0.430 mi.)	142	703
Reg Id: 01-0757				
KAYO OIL	1900 MARTIN LUTHER K	WNW 1/4 - 1/2 (0.446 mi.)	AF143	713
Reg Id: 01-0853				
REGAL	1801 UNIVERSITY AVE	W 1/4 - 1/2 (0.477 mi.)	145	719
Reg Id: 01-1229				
TOYOTA FLYNN TRUST	2555 SHATTUCK AVE	S 1/4 - 1/2 (0.492 mi.)	146	724
Reg Id: 01-1492				

EXECUTIVE SUMMARY

Notify 65: Listings of all Proposition 65 incidents reported to counties by the State Water Resources Control Board and the Regional Water Quality Control Board. This database is no longer updated by the reporting agency.

A review of the Notify 65 list, as provided by EDR, and dated 12/07/2020 has revealed that there are 4 Notify 65 sites within approximately 1 mile of the target property.

<u>Lower Elevation</u>	<u>Address</u>	<u>Direction / Distance</u>	<u>Map ID</u>	<u>Page</u>
Not reported	2009-2015 ADDISON ST	WNW 1/8 - 1/4 (0.204 mi.)	O82	387
Not reported	2140 DURANT AVENUE	S 1/8 - 1/4 (0.240 mi.)	Q103	472
2009- 2015 ADDISON S		W 1/4 - 1/2 (0.285 mi.)	Z119	547
UNOCAL	2501 SACRAMENTO ST	SW 1/2 - 1 (0.965 mi.)	154	1067

EDR HIGH RISK HISTORICAL RECORDS

EDR Exclusive Records

EDR Hist Auto: EDR has searched selected national collections of business directories and has collected listings of potential gas station/filling station/service station sites that were available to EDR researchers. EDR's review was limited to those categories of sources that might, in EDR's opinion, include gas station/filling station/service station establishments. The categories reviewed included, but were not limited to gas, gas station, gasoline station, filling station, auto, automobile repair, auto service station, service station, etc. This database falls within a category of information EDR classifies as "High Risk Historical Records", or HRHR. EDR's HRHR effort presents unique and sometimes proprietary data about past sites and operations that typically create environmental concerns, but may not show up in current government records searches.

A review of the EDR Hist Auto list, as provided by EDR, has revealed that there are 6 EDR Hist Auto sites within approximately 0.125 miles of the target property.

<u>Equal/Higher Elevation</u>	<u>Address</u>	<u>Direction / Distance</u>	<u>Map ID</u>	<u>Page</u>
FRENCH J E CO	2106 OXFORD CT	N 0 - 1/8 (0.060 mi.)	7	20
<u>Lower Elevation</u>	<u>Address</u>	<u>Direction / Distance</u>	<u>Map ID</u>	<u>Page</u>
ACKROYD A M	2152 KITTREDGE ST	SSW 0 - 1/8 (0.107 mi.)	G28	83
THOMPSON R C	2232 FULTON CT	S 0 - 1/8 (0.108 mi.)	G29	83
SHIM INC	2176 KITTREDGE ST	S 0 - 1/8 (0.109 mi.)	G34	106
K2 GAS & FOOD MART I	61 SHATTUCK SQ	NW 0 - 1/8 (0.109 mi.)	F35	106
PASSINI IKE CO INC	2246 FULTON STREET	S 0 - 1/8 (0.114 mi.)	G39	113

EDR Hist Cleaner: EDR has searched selected national collections of business directories and has collected listings of potential dry cleaner sites that were available to EDR researchers. EDR's review was limited to those categories of sources that might, in EDR's opinion, include dry cleaning establishments. The categories reviewed included, but were not limited to dry cleaners, cleaners, laundry, laundromat, cleaning/laundry, wash & dry etc. This database falls within a category of information EDR classifies as "High Risk Historical Records", or HRHR. EDR's HRHR effort presents unique and sometimes proprietary data about past sites and operations that typically create environmental concerns, but may not show up in current government records searches.

A review of the EDR Hist Cleaner list, as provided by EDR, has revealed that there are 5 EDR Hist

EXECUTIVE SUMMARY

Cleaner sites within approximately 0.125 miles of the target property.

<u>Equal/Higher Elevation</u>	<u>Address</u>	<u>Direction / Distance</u>	<u>Map ID</u>	<u>Page</u>
GEBBIE W J	2138 OXFORD AVE	SE 0 - 1/8 (0.005 mi.)	A1	9

<u>Lower Elevation</u>	<u>Address</u>	<u>Direction / Distance</u>	<u>Map ID</u>	<u>Page</u>
CARL & CARL	2156 CENTER DR	WNW 0 - 1/8 (0.020 mi.)	B4	19
STEEL MARSHALL CO	2117 ALLSTON WY	SW 0 - 1/8 (0.048 mi.)	C5	20
STEEL MARSHALL CO	2124 CENTER DR	W 0 - 1/8 (0.052 mi.)	B6	20
FULTON LAUNDRY	2200 FULTON CT	S 0 - 1/8 (0.096 mi.)	G18	50

EXECUTIVE SUMMARY

Due to poor or inadequate address information, the following sites were not mapped. Count: 1 records.

Site Name

SOUTHERN PACIFIC

Database(s)

LUST, WMUDS/SWAT, Cortese, HIST
CORTESE

OVERVIEW MAP - 6434063.2S

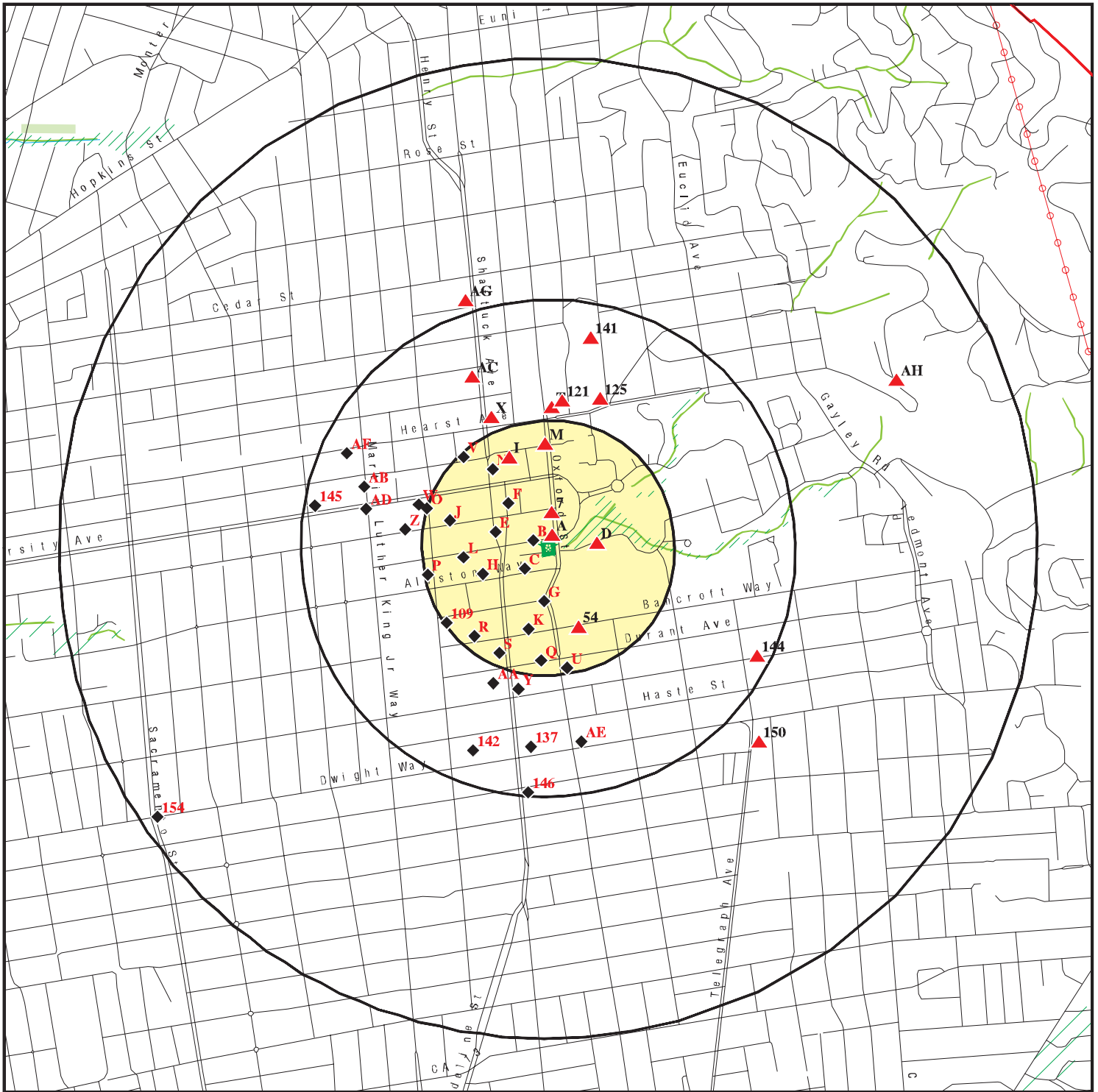

Target Property

Sites at elevations higher than or equal to the target property

Sites at elevations lower than the target property

Manufactured Gas Plants

National Priority List Sites

Dept. Defense Sites

Indian Reservations BIA

County Boundary

Power transmission lines

Special Flood Hazard Area (1%)

0.2% Annual Chance Flood Hazard

National Wetland Inventory

State Wetlands

Areas of Concern



This report includes Interactive Map Layers to display and/or hide map information. The legend includes only those icons for the default map view.

SITE NAME: 2128 Oxford Street
 ADDRESS: 2128 Oxford St
 BERKELEY CA 94704
 LAT/LONG: 37.870265 / 122.266189

CLIENT: Partner Engineering and Science, Inc.
 CONTACT: Jose DE LA Herran
 INQUIRY #: 6434063.2s
 DATE: April 02, 2021 1:43 pm

DETAIL MAP - 6434063.2S

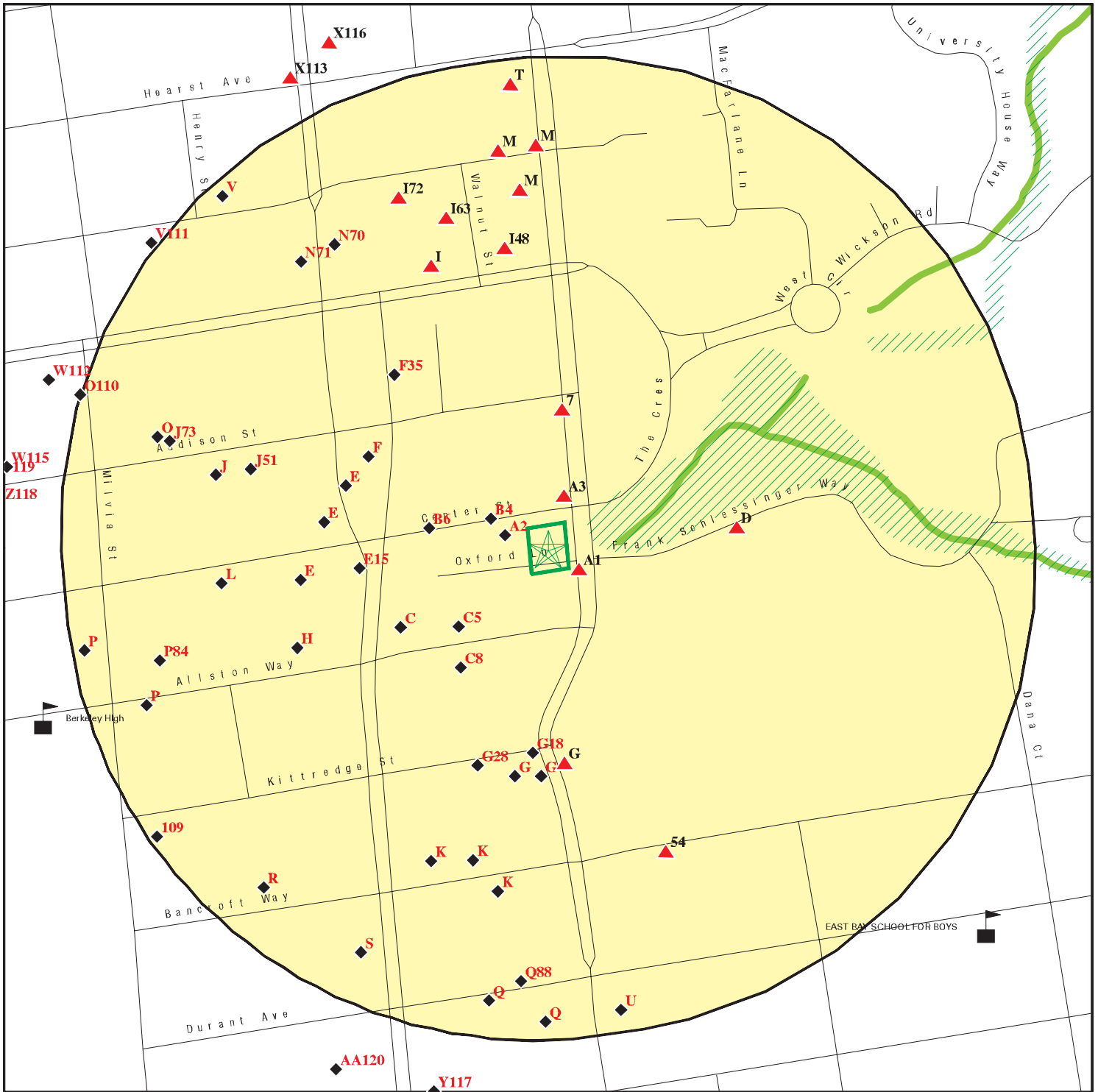

- Target Property
- Sites at elevations higher than or equal to the target property
- Sites at elevations lower than the target property
- Manufactured Gas Plants
- Sensitive Receptors
- National Priority List Sites
- Dept. Defense Sites
- Indian Reservations BIA
- Special Flood Hazard Area (1%)
- 0.2% Annual Chance Flood Hazard
- National Wetland Inventory
- State Wetlands
- Areas of Concern



This report includes Interactive Map Layers to display and/or hide map information. The legend includes only those icons for the default map view.

<p>SITE NAME: 2128 Oxford Street ADDRESS: 2128 Oxford St BERKELEY CA 94704 LAT/LONG: 37.870265 / 122.266189</p>	<p>CLIENT: Partner Engineering and Science, Inc. CONTACT: Jose DE LA Herran INQUIRY #: 6434063.2s DATE: April 02, 2021 1:47 pm</p>
--	---

MAP FINDINGS SUMMARY

Database	Search Distance (Miles)	Target Property	< 1/8	1/8 - 1/4	1/4 - 1/2	1/2 - 1	> 1	Total Plotted
STANDARD ENVIRONMENTAL RECORDS								
<i>Federal NPL site list</i>								
NPL	1.000		0	0	0	0	NR	0
Proposed NPL	1.000		0	0	0	0	NR	0
NPL LIENS	1.000		0	0	0	0	NR	0
<i>Federal Delisted NPL site list</i>								
Delisted NPL	1.000		0	0	0	0	NR	0
<i>Federal CERCLIS list</i>								
FEDERAL FACILITY	0.500		0	0	0	NR	NR	0
SEMS	0.500		0	0	0	NR	NR	0
<i>Federal CERCLIS NFRAP site list</i>								
SEMS-ARCHIVE	0.500		0	0	0	NR	NR	0
<i>Federal RCRA CORRACTS facilities list</i>								
CORRACTS	1.000		0	0	0	1	NR	1
<i>Federal RCRA non-CORRACTS TSD facilities list</i>								
RCRA-TSDF	0.500		0	0	0	NR	NR	0
<i>Federal RCRA generators list</i>								
RCRA-LQG	0.250		2	5	NR	NR	NR	7
RCRA-SQG	0.250		0	9	NR	NR	NR	9
RCRA-VSQG	0.250		1	2	NR	NR	NR	3
<i>Federal institutional controls / engineering controls registries</i>								
LUCIS	0.500		0	0	0	NR	NR	0
US ENG CONTROLS	0.500		0	0	0	NR	NR	0
US INST CONTROLS	0.500		0	0	0	NR	NR	0
<i>Federal ERNS list</i>								
ERNS	TP		NR	NR	NR	NR	NR	0
<i>State- and tribal - equivalent NPL RESPONSE</i>								
RESPONSE	1.000		0	0	1	0	NR	1
<i>State- and tribal - equivalent CERCLIS ENVIROSTOR</i>								
ENVIROSTOR	1.000		0	0	1	3	NR	4
<i>State and tribal landfill and/or solid waste disposal site lists</i>								
SWF/LF	0.500		0	0	0	NR	NR	0
<i>State and tribal leaking storage tank lists</i>								
LUST	0.500		3	14	32	NR	NR	49

MAP FINDINGS SUMMARY

Database	Search Distance (Miles)	Target Property	< 1/8	1/8 - 1/4	1/4 - 1/2	1/2 - 1	> 1	Total Plotted
INDIAN LUST	0.500		0	0	0	NR	NR	0
CPS-SLIC	0.500		0	1	4	NR	NR	5
Alameda County CS	0.500		0	0	0	NR	NR	0
State and tribal registered storage tank lists								
FEMA UST	0.250		0	0	NR	NR	NR	0
UST	0.250		2	3	NR	NR	NR	5
AST	0.250		1	1	NR	NR	NR	2
INDIAN UST	0.250		0	0	NR	NR	NR	0
State and tribal voluntary cleanup sites								
INDIAN VCP	0.500		0	0	0	NR	NR	0
VCP	0.500		0	0	0	NR	NR	0
State and tribal Brownfields sites								
BROWNFIELDS	0.500		0	0	1	NR	NR	1
<u>ADDITIONAL ENVIRONMENTAL RECORDS</u>								
Local Brownfield lists								
US BROWNFIELDS	0.500		0	0	0	NR	NR	0
Local Lists of Landfill / Solid Waste Disposal Sites								
WMUDS/SWAT	0.500		0	0	0	NR	NR	0
SWRCY	0.500		0	0	0	NR	NR	0
HAULERS	TP		NR	NR	NR	NR	NR	0
INDIAN ODI	0.500		0	0	0	NR	NR	0
DEBRIS REGION 9	0.500		0	0	0	NR	NR	0
ODI	0.500		0	0	0	NR	NR	0
IHS OPEN DUMPS	0.500		0	0	0	NR	NR	0
Local Lists of Hazardous waste / Contaminated Sites								
US HIST CDL	TP		NR	NR	NR	NR	NR	0
HIST Cal-Sites	1.000		0	0	0	0	NR	0
SCH	0.250		0	0	NR	NR	NR	0
CDL	TP		NR	NR	NR	NR	NR	0
CERS HAZ WASTE	0.250		4	6	NR	NR	NR	10
Toxic Pits	1.000		0	0	0	0	NR	0
US CDL	TP		NR	NR	NR	NR	NR	0
PFAS	0.500		0	0	0	NR	NR	0
Local Lists of Registered Storage Tanks								
SWEEPS UST	0.250		3	7	NR	NR	NR	10
HIST UST	0.250		5	8	NR	NR	NR	13
CA FID UST	0.250		2	7	NR	NR	NR	9
CERS TANKS	0.250		1	3	NR	NR	NR	4
Local Land Records								
LIENS	TP		NR	NR	NR	NR	NR	0

MAP FINDINGS SUMMARY

Database	Search Distance (Miles)	Target Property	< 1/8	1/8 - 1/4	1/4 - 1/2	1/2 - 1	> 1	Total Plotted
LIENS 2	TP		NR	NR	NR	NR	NR	0
DEED	0.500		0	0	0	NR	NR	0
Records of Emergency Release Reports								
HMIRS	TP		NR	NR	NR	NR	NR	0
CHMIRS	TP		NR	NR	NR	NR	NR	0
LDS	TP		NR	NR	NR	NR	NR	0
MCS	TP		NR	NR	NR	NR	NR	0
SPILLS 90	TP		NR	NR	NR	NR	NR	0
Other Ascertainable Records								
RCRA NonGen / NLR	0.250		10	17	NR	NR	NR	27
FUDS	1.000		0	0	0	0	NR	0
DOD	1.000		0	0	0	0	NR	0
SCRD DRYCLEANERS	0.500		0	0	0	NR	NR	0
US FIN ASSUR	TP		NR	NR	NR	NR	NR	0
EPA WATCH LIST	TP		NR	NR	NR	NR	NR	0
2020 COR ACTION	0.250		0	0	NR	NR	NR	0
TSCA	TP		NR	NR	NR	NR	NR	0
TRIS	TP		NR	NR	NR	NR	NR	0
SSTS	TP		NR	NR	NR	NR	NR	0
ROD	1.000		0	0	0	0	NR	0
RMP	TP		NR	NR	NR	NR	NR	0
RAATS	TP		NR	NR	NR	NR	NR	0
PRP	TP		NR	NR	NR	NR	NR	0
PADS	TP		NR	NR	NR	NR	NR	0
ICIS	TP		NR	NR	NR	NR	NR	0
FTTS	TP		NR	NR	NR	NR	NR	0
MLTS	TP		NR	NR	NR	NR	NR	0
COAL ASH DOE	TP		NR	NR	NR	NR	NR	0
COAL ASH EPA	0.500		0	0	0	NR	NR	0
PCB TRANSFORMER	TP		NR	NR	NR	NR	NR	0
RADINFO	TP		NR	NR	NR	NR	NR	0
HIST FTTS	TP		NR	NR	NR	NR	NR	0
DOT OPS	TP		NR	NR	NR	NR	NR	0
CONSENT	1.000		0	0	0	0	NR	0
INDIAN RESERV	1.000		0	0	0	0	NR	0
FUSRAP	1.000		0	0	0	1	NR	1
UMTRA	0.500		0	0	0	NR	NR	0
LEAD SMELTERS	TP		NR	NR	NR	NR	NR	0
US AIRS	TP		NR	NR	NR	NR	NR	0
US MINES	0.250		0	0	NR	NR	NR	0
ABANDONED MINES	0.250		0	0	NR	NR	NR	0
FINDS	TP		NR	NR	NR	NR	NR	0
UXO	1.000		0	0	0	0	NR	0
ECHO	TP		NR	NR	NR	NR	NR	0
DOCKET HWC	TP		NR	NR	NR	NR	NR	0
FUELS PROGRAM	0.250		0	0	NR	NR	NR	0
CA BOND EXP. PLAN	1.000		0	0	0	0	NR	0
Cortese	0.500		3	13	27	NR	NR	43
CUPA Listings	0.250		0	0	NR	NR	NR	0

MAP FINDINGS SUMMARY

Database	Search Distance (Miles)	Target Property	< 1/8	1/8 - 1/4	1/4 - 1/2	1/2 - 1	> 1	Total Plotted
DRYCLEANERS	0.250		0	0	NR	NR	NR	0
EMI	TP		NR	NR	NR	NR	NR	0
ENF	TP		NR	NR	NR	NR	NR	0
Financial Assurance	TP		NR	NR	NR	NR	NR	0
HAZNET	TP		NR	NR	NR	NR	NR	0
ICE	TP		NR	NR	NR	NR	NR	0
HIST CORTESE	0.500		2	13	24	NR	NR	39
HWP	1.000		0	0	0	0	NR	0
HWT	0.250		0	0	NR	NR	NR	0
MINES	0.250		0	0	NR	NR	NR	0
MWMP	0.250		0	0	NR	NR	NR	0
NPDES	TP		NR	NR	NR	NR	NR	0
PEST LIC	TP		NR	NR	NR	NR	NR	0
PROC	0.500		0	0	0	NR	NR	0
Notify 65	1.000		0	2	1	1	NR	4
UIC	TP		NR	NR	NR	NR	NR	0
UIC GEO	TP		NR	NR	NR	NR	NR	0
WASTEWATER PITS	0.500		0	0	0	NR	NR	0
WDS	TP		NR	NR	NR	NR	NR	0
WIP	0.250		0	0	NR	NR	NR	0
MILITARY PRIV SITES	TP		NR	NR	NR	NR	NR	0
PROJECT	TP		NR	NR	NR	NR	NR	0
WDR	TP		NR	NR	NR	NR	NR	0
CIWQS	TP		NR	NR	NR	NR	NR	0
CERS	TP		NR	NR	NR	NR	NR	0
NON-CASE INFO	TP		NR	NR	NR	NR	NR	0
OTHER OIL GAS	TP		NR	NR	NR	NR	NR	0
PROD WATER PONDS	TP		NR	NR	NR	NR	NR	0
SAMPLING POINT	TP		NR	NR	NR	NR	NR	0
WELL STIM PROJ	TP		NR	NR	NR	NR	NR	0
HWTS	TP		NR	NR	NR	NR	NR	0
MINES MRDS	TP		NR	NR	NR	NR	NR	0

EDR HIGH RISK HISTORICAL RECORDS

EDR Exclusive Records

EDR MGP	1.000		0	0	0	0	NR	0
EDR Hist Auto	0.125		6	NR	NR	NR	NR	6
EDR Hist Cleaner	0.125		5	NR	NR	NR	NR	5

EDR RECOVERED GOVERNMENT ARCHIVES

Exclusive Recovered Govt. Archives

RGA LF	TP		NR	NR	NR	NR	NR	0
RGA LUST	TP		NR	NR	NR	NR	NR	0

- Totals --		0	50	111	91	6	0	258
-------------	--	---	----	-----	----	---	---	-----

MAP FINDINGS SUMMARY

<u>Database</u>	<u>Search Distance (Miles)</u>	<u>Target Property</u>	<u>< 1/8</u>	<u>1/8 - 1/4</u>	<u>1/4 - 1/2</u>	<u>1/2 - 1</u>	<u>> 1</u>	<u>Total Plotted</u>
-----------------	--	----------------------------	-----------------	------------------	------------------	----------------	---------------	--------------------------

NOTES:

TP = Target Property

NR = Not Requested at this Search Distance

Sites may be listed in more than one database

MAP FINDINGS

Map ID
Direction
Distance
Elevation

Site

Database(s)

EDR ID Number
EPA ID Number

A1
SE
< 1/8
0.005 mi.
28 ft.

GEBBIE W J
2138 OXFORD AVE
OAKLAND, CA

Site 1 of 3 in cluster A

EDR Hist Cleaner **1009142872**
N/A

Relative:
Higher

EDR Hist Cleaner

Actual:
202 ft.

Year: Name:
1925 GEBBIE W J

Type:
CLEANERS DYERS AND PRESSERS

A2
WNW
< 1/8
0.012 mi.
64 ft.

TOLTEC PROPERTY
2148 CENTER ST
BERKELEY, CA 94704

Site 2 of 3 in cluster A

LUST **S100942593**
Cortese **N/A**
HIST CORTESE
CERS

Relative:
Lower

LUST:

Actual:
199 ft.

Name: TOLTEC PROPERTY
Address: 2148 CENTER ST
City,State,Zip: BERKELEY, CA 94704
Lead Agency: BERKELEY, CITY OF
Case Type: LUST Cleanup Site
Geo Track: http://geotracker.waterboards.ca.gov/profile_report.asp?global_id=T0600101723
Global Id: T0600101723
Latitude: 37.870489
Longitude: -122.2666254
Status: Completed - Case Closed
Status Date: 02/22/1994
Case Worker: GAF
RB Case Number: 01-1857
Local Agency: BERKELEY, CITY OF
File Location: Not reported
Local Case Number: 01-1857
Potential Media Affect: Other Groundwater (uses other than drinking water)
Potential Contaminants of Concern: Diesel
Site History: Not reported

LUST:

Global Id: T0600101723
Contact Type: Local Agency Caseworker
Contact Name: GEOFFERY FIEDLER
Organization Name: BERKELEY, CITY OF
Address: 2118 MILVIA STREET 3RD FLOOR
City: BERKELEY
Email: gfiedler@ci.berkeley.ca.us
Phone Number: Not reported

Global Id: T0600101723
Contact Type: Regional Board Caseworker
Contact Name: Regional Water Board
Organization Name: SAN FRANCISCO BAY RWQCB (REGION 2)
Address: 1515 CLAY ST SUITE 1400
City: OAKLAND
Email: Not reported
Phone Number: Not reported

LUST:

Global Id: T0600101723
Action Type: ENFORCEMENT

Map ID
Direction
Distance
Elevation

MAP FINDINGS

Site

Database(s)

EDR ID Number
EPA ID Number

TOLTEC PROPERTY (Continued)

S100942593

Date: 01/27/1994
Action: Closure/No Further Action Letter

Global Id: T0600101723
Action Type: Other
Date: 02/22/1994
Action: Leak Discovery

Global Id: T0600101723
Action Type: Other
Date: 02/22/1994
Action: Leak Stopped

Global Id: T0600101723
Action Type: Other
Date: 02/22/1994
Action: Leak Reported

LUST:

Global Id: T0600101723
Status: Open - Case Begin Date
Status Date: 01/27/1994

Global Id: T0600101723
Status: Open - Site Assessment
Status Date: 01/27/1994

Global Id: T0600101723
Status: Completed - Case Closed
Status Date: 02/22/1994

LUST REG 2:

Region: 2
Facility Id: 01-1857
Facility Status: Case Closed
Case Number: 01-1857
How Discovered: Tank Closure
Leak Cause: UNK
Leak Source: UNK
Date Leak Confirmed: 1/27/1994
Oversight Program: LUST
Prelim. Site Assessment Workplan Submitted: Not reported
Preliminary Site Assessment Began: Not reported
Pollution Characterization Began: Not reported
Pollution Remediation Plan Submitted: Not reported
Date Remediation Action Underway: Not reported
Date Post Remedial Action Monitoring Began: Not reported

CORTESE:

Name: TOLTEC PROPERTY
Address: 2148 CENTER ST
City, State, Zip: BERKELEY, CA 94704
Region: CORTESE
Envirostor Id: Not reported
Global ID: T0600101723

Map ID
Direction
Distance
Elevation

MAP FINDINGS

Site

Database(s)

EDR ID Number
EPA ID Number

TOLTEC PROPERTY (Continued)

S100942593

Site/Facility Type: LUST CLEANUP SITE
Cleanup Status: COMPLETED - CASE CLOSED
Status Date: Not reported
Site Code: Not reported
Latitude: Not reported
Longitude: Not reported
Owner: Not reported
Enf Type: Not reported
Swat R: Not reported
Flag: active
Order No: Not reported
Waste Discharge System No: Not reported
Effective Date: Not reported
Region 2: Not reported
WID Id: Not reported
Solid Waste Id No: Not reported
Waste Management Uit Name: Not reported
File Name: Active Open

HIST CORTESE:

edr_fname: TOLTEC PROPERTY
edr_fadd1: 2148 CENTER
City,State,Zip: BERKELEY, CA
Region: CORTESE
Facility County Code: 1
Reg By: LTNKA
Reg Id: 01-1857

CERS:

Name: TOLTEC PROPERTY
Address: 2148 CENTER ST
City,State,Zip: BERKELEY, CA 94704
Site ID: 231235
CERS ID: T0600101723
CERS Description: Leaking Underground Storage Tank Cleanup Site

Affiliation:

Affiliation Type Desc: Local Agency Caseworker
Entity Name: GEOFFERY FIEDLER - BERKELEY, CITY OF
Entity Title: Not reported
Affiliation Address: 2118 MILVIA STREET 3RD FLOOR
Affiliation City: BERKELEY
Affiliation State: CA
Affiliation Country: Not reported
Affiliation Zip: Not reported
Affiliation Phone: Not reported

Affiliation Type Desc: Regional Board Caseworker
Entity Name: Regional Water Board - SAN FRANCISCO BAY RWQCB (REGION 2)
Entity Title: Not reported
Affiliation Address: 1515 CLAY ST SUITE 1400
Affiliation City: OAKLAND
Affiliation State: CA
Affiliation Country: Not reported
Affiliation Zip: Not reported
Affiliation Phone: Not reported

Map ID
 Direction
 Distance
 Elevation

MAP FINDINGS

Site

Database(s)

EDR ID Number
 EPA ID Number

A3
NNE
< 1/8
0.014 mi.
75 ft.

UC BERKELEY ART MUSEUM AND PACIFIC FILM ARCHIVE
2120 OXFORD ST
BERKELEY, CA 94720
Site 3 of 3 in cluster A

RCRA-LQG 1000905062
FINDS CA0000303172
ECHO

Relative:
Higher
Actual:
204 ft.

RCRA-LQG:	
Date Form Received by Agency:	2014-03-01 00:00:00.0
Handler Name:	UC BERKELEY ART MUSEUM AND PACIFIC FILM ARCHIVE
Handler Address:	2120 OXFORD ST
Handler City,State,Zip:	BERKELEY, CA 94720
EPA ID:	CA0000303172
Contact Name:	KELLEY ETHERINGTON
Contact Address:	UNIVERSITY HALL
Contact City,State,Zip:	BERKELEY, CA 94720
Contact Telephone:	510-643-7195
Contact Fax:	Not reported
Contact Email:	KELLEY_E@BERKELEY.EDU
Contact Title:	EH&S SPECIALIST
EPA Region:	09
Land Type:	State
Federal Waste Generator Description:	Large Quantity Generator
Non-Notifier:	Not reported
Biennial Report Cycle:	2013
Accessibility:	Not reported
Active Site Indicator:	Handler Activities
State District Owner:	Not reported
State District:	Not reported
Mailing Address:	UNIVERSITY HALL
Mailing City,State,Zip:	BERKELEY, CA 94720
Owner Name:	REGENTS OF UNIVERSITY OF CAL
Owner Type:	State
Operator Name:	UNIVERSITY OF CALIFORNIA BERKELEY
Operator Type:	State
Short-Term Generator Activity:	No
Importer Activity:	No
Mixed Waste Generator:	No
Transporter Activity:	No
Transfer Facility Activity:	No
Recycler Activity with Storage:	No
Small Quantity On-Site Burner Exemption:	No
Smelting Melting and Refining Furnace Exemption:	No
Underground Injection Control:	No
Off-Site Waste Receipt:	No
Universal Waste Indicator:	No
Universal Waste Destination Facility:	No
Federal Universal Waste:	No
Active Site Fed-Reg Treatment Storage and Disposal Facility:	Not reported
Active Site Converter Treatment storage and Disposal Facility:	Not reported
Active Site State-Reg Treatment Storage and Disposal Facility:	Not reported
Active Site State-Reg Handler:	---
Federal Facility Indicator:	Not reported
Hazardous Secondary Material Indicator:	N
Sub-Part K Indicator:	Not reported
Commercial TSD Indicator:	No
Treatment Storage and Disposal Type:	Not reported
2018 GPRA Permit Baseline:	Not on the Baseline
2018 GPRA Renewals Baseline:	Not on the Baseline
Permit Renewals Workload Universe:	Not reported

Map ID
Direction
Distance
Elevation

MAP FINDINGS

Site

Database(s)

EDR ID Number
EPA ID Number

UC BERKELEY ART MUSEUM AND PACIFIC FILM ARCHIVE (Continued)

1000905062

Permit Workload Universe:	Not reported
Permit Progress Universe:	Not reported
Post-Closure Workload Universe:	Not reported
Closure Workload Universe:	Not reported
202 GPRA Corrective Action Baseline:	No
Corrective Action Workload Universe:	No
Subject to Corrective Action Universe:	No
Non-TSDFs Where RCRA CA has Been Imposed Universe:	No
TSDFs Potentially Subject to CA Under 3004 (u)/(v) Universe:	No
TSDFs Only Subject to CA under Discretionary Auth Universe:	No
Corrective Action Priority Ranking:	No NCAPS ranking
Environmental Control Indicator:	No
Institutional Control Indicator:	No
Human Exposure Controls Indicator:	N/A
Groundwater Controls Indicator:	N/A
Operating TSDF Universe:	Not reported
Full Enforcement Universe:	Not reported
Significant Non-Complier Universe:	No
Unaddressed Significant Non-Complier Universe:	No
Addressed Significant Non-Complier Universe:	No
Significant Non-Complier With a Compliance Schedule Universe:	No
Financial Assurance Required:	Not reported
Handler Date of Last Change:	2014-11-20 17:13:31.0
Recognized Trader-Importer:	No
Recognized Trader-Exporter:	No
Importer of Spent Lead Acid Batteries:	No
Exporter of Spent Lead Acid Batteries:	No
Recycler Activity Without Storage:	No
Manifest Broker:	No
Sub-Part P Indicator:	No

Biennial: List of Years

Year: 2013

[Click Here for Biennial Reporting System Data:](#)

Year: 2003

[Click Here for Biennial Reporting System Data:](#)

Year: 2001

[Click Here for Biennial Reporting System Data:](#)

Hazardous Waste Summary:

Waste Code:	D001
Waste Description:	IGNITABLE WASTE
Waste Code:	D002
Waste Description:	CORROSIVE WASTE
Waste Code:	D008
Waste Description:	LEAD
Waste Code:	D009
Waste Description:	MERCURY
Waste Code:	D011

Map ID
Direction
Distance
Elevation

MAP FINDINGS

Site

Database(s)

EDR ID Number
EPA ID Number

UC BERKELEY ART MUSEUM AND PACIFIC FILM ARCHIVE (Continued)

1000905062

Waste Description: SILVER

Handler - Owner Operator:

Owner/Operator Indicator: Owner
Owner/Operator Name: REGENTS OF UNIVERSITY OF CAL
Legal Status: State
Date Became Current: 1868-03-23 00:00:00.
Date Ended Current: Not reported
Owner/Operator Address: 317 UNIVERSITY HALL
Owner/Operator City,State,Zip: BERKELEY, CA 94720
Owner/Operator Telephone: Not reported
Owner/Operator Telephone Ext: Not reported
Owner/Operator Fax: Not reported
Owner/Operator Email: Not reported

Owner/Operator Indicator: Owner
Owner/Operator Name: REGENTS OF THE UNIV OF CALIF
Legal Status: State
Date Became Current: Not reported
Date Ended Current: Not reported
Owner/Operator Address: 300 LAKESIDE DR 7TH FLOOR
Owner/Operator City,State,Zip: OAKLAND, CA 94612-3550
Owner/Operator Telephone: 510-987-9591
Owner/Operator Telephone Ext: Not reported
Owner/Operator Fax: Not reported
Owner/Operator Email: Not reported

Owner/Operator Indicator: Owner
Owner/Operator Name: REGENTS OF THE UNIVERSITY OF CALIFORNIA
Legal Status: State
Date Became Current: 1873-01-01 00:00:00.
Date Ended Current: Not reported
Owner/Operator Address: 317 UNIVERSITY HALL #1150
Owner/Operator City,State,Zip: BERKELEY, CA 94720
Owner/Operator Telephone: Not reported
Owner/Operator Telephone Ext: Not reported
Owner/Operator Fax: Not reported
Owner/Operator Email: Not reported

Owner/Operator Indicator: Operator
Owner/Operator Name: UNIVERSITY OF CALIFORNIA BERKELEY
Legal Status: State
Date Became Current: 1868-03-23 00:00:00.
Date Ended Current: Not reported
Owner/Operator Address: 317 UNIVERSITY HALL
Owner/Operator City,State,Zip: BERKELEY, CA 94720
Owner/Operator Telephone: Not reported
Owner/Operator Telephone Ext: Not reported
Owner/Operator Fax: Not reported
Owner/Operator Email: Not reported

Owner/Operator Indicator: Owner
Owner/Operator Name: REGENTS OF THE UNIV OF CALIFORNIA
Legal Status: State
Date Became Current: 1886-01-01 00:00:00.
Date Ended Current: Not reported
Owner/Operator Address: 317 UNIVERSITY HALL

Map ID
Direction
Distance
Elevation

MAP FINDINGS

Site

Database(s)

EDR ID Number
EPA ID Number

UC BERKELEY ART MUSEUM AND PACIFIC FILM ARCHIVE (Continued)

1000905062

Owner/Operator City,State,Zip:	BERKELEY, CA 94720
Owner/Operator Telephone:	510-642-3073
Owner/Operator Telephone Ext:	Not reported
Owner/Operator Fax:	Not reported
Owner/Operator Email:	Not reported
Owner/Operator Indicator:	Operator
Owner/Operator Name:	UNIVERSITY OF CALIFORNIA
Legal Status:	State
Date Became Current:	1873-01-01 00:00:00.
Date Ended Current:	Not reported
Owner/Operator Address:	Not reported
Owner/Operator City,State,Zip:	Not reported
Owner/Operator Telephone:	Not reported
Owner/Operator Telephone Ext:	Not reported
Owner/Operator Fax:	Not reported
Owner/Operator Email:	Not reported
Owner/Operator Indicator:	Operator
Owner/Operator Name:	REGENTS OF UNIV OF CAL
Legal Status:	State
Date Became Current:	1886-01-01 00:00:00.
Date Ended Current:	Not reported
Owner/Operator Address:	Not reported
Owner/Operator City,State,Zip:	Not reported
Owner/Operator Telephone:	Not reported
Owner/Operator Telephone Ext:	Not reported
Owner/Operator Fax:	Not reported
Owner/Operator Email:	Not reported

Historic Generators:

Receive Date:	2014-03-01 00:00:00.0
Handler Name:	UC BERKELEY ART MUSEUM AND PACIFIC FILM ARCHIVE
Federal Waste Generator Description:	Large Quantity Generator
State District Owner:	Not reported
Large Quantity Handler of Universal Waste:	No
Recognized Trader Importer:	No
Recognized Trader Exporter:	No
Spent Lead Acid Battery Importer:	No
Spent Lead Acid Battery Exporter:	No
Current Record:	Yes
Non Storage Recycler Activity:	Not reported
Electronic Manifest Broker:	Not reported

Receive Date:	1994-05-16 00:00:00.0
Handler Name:	UC PRINTING SERVICES
Federal Waste Generator Description:	Small Quantity Generator
State District Owner:	Not reported
Large Quantity Handler of Universal Waste:	No
Recognized Trader Importer:	No
Recognized Trader Exporter:	No
Spent Lead Acid Battery Importer:	No
Spent Lead Acid Battery Exporter:	No
Current Record:	No
Non Storage Recycler Activity:	Not reported
Electronic Manifest Broker:	Not reported

Map ID
Direction
Distance
Elevation

MAP FINDINGS

Site

Database(s)

EDR ID Number
EPA ID Number

UC BERKELEY ART MUSEUM AND PACIFIC FILM ARCHIVE (Continued)

1000905062

Receive Date: 2013-03-11 00:00:00.0
Handler Name: UNIV OF CALIFORNIA BERKELEY ART MUSEUM AND FILM ARCHIVE
Federal Waste Generator Description: Large Quantity Generator
State District Owner: Not reported
Large Quantity Handler of Universal Waste: No
Recognized Trader Importer: No
Recognized Trader Exporter: No
Spent Lead Acid Battery Importer: No
Spent Lead Acid Battery Exporter: No
Current Record: No
Non Storage Recycler Activity: Not reported
Electronic Manifest Broker: Not reported

Receive Date: 1996-03-28 00:00:00.0
Handler Name: UNIVERSITY OF CALIFORNIA, BERKELEY, PRINT
Federal Waste Generator Description: Large Quantity Generator
State District Owner: Not reported
Large Quantity Handler of Universal Waste: No
Recognized Trader Importer: No
Recognized Trader Exporter: No
Spent Lead Acid Battery Importer: No
Spent Lead Acid Battery Exporter: No
Current Record: No
Non Storage Recycler Activity: Not reported
Electronic Manifest Broker: Not reported

Receive Date: 1999-04-15 00:00:00.0
Handler Name: UNIVERSITY OF CALIFORNIA, BERKELEY, PRINT
Federal Waste Generator Description: Large Quantity Generator
State District Owner: Not reported
Large Quantity Handler of Universal Waste: No
Recognized Trader Importer: No
Recognized Trader Exporter: No
Spent Lead Acid Battery Importer: No
Spent Lead Acid Battery Exporter: No
Current Record: No
Non Storage Recycler Activity: Not reported
Electronic Manifest Broker: Not reported

Receive Date: 2000-10-12 00:00:00.0
Handler Name: UNIVERSITY OF CALIFORNIA, BERKELEY, PRINT
Federal Waste Generator Description: Large Quantity Generator
State District Owner: Not reported
Large Quantity Handler of Universal Waste: No
Recognized Trader Importer: No
Recognized Trader Exporter: No
Spent Lead Acid Battery Importer: No
Spent Lead Acid Battery Exporter: No
Current Record: No
Non Storage Recycler Activity: Not reported
Electronic Manifest Broker: Not reported

Receive Date: 2002-02-26 00:00:00.0
Handler Name: UNIVERSITY OF CALIFORNIA BERKELEY, PRINT
Federal Waste Generator Description: Large Quantity Generator
State District Owner: Not reported
Large Quantity Handler of Universal Waste: No

Map ID
Direction
Distance
Elevation

MAP FINDINGS

Site

Database(s)

EDR ID Number
EPA ID Number

UC BERKELEY ART MUSEUM AND PACIFIC FILM ARCHIVE (Continued)

1000905062

Recognized Trader Importer: No
Recognized Trader Exporter: No
Spent Lead Acid Battery Importer: No
Spent Lead Acid Battery Exporter: No
Current Record: No
Non Storage Recycler Activity: Not reported
Electronic Manifest Broker: Not reported

Receive Date: 2004-02-20 00:00:00.0
Handler Name: UNIVERSITY OF CALIFORNIA, BERKELEY,PRINT
Federal Waste Generator Description: Large Quantity Generator
State District Owner: Not reported
Large Quantity Handler of Universal Waste: No
Recognized Trader Importer: No
Recognized Trader Exporter: No
Spent Lead Acid Battery Importer: No
Spent Lead Acid Battery Exporter: No
Current Record: No
Non Storage Recycler Activity: Not reported
Electronic Manifest Broker: Not reported

List of NAICS Codes and Descriptions:

NAICS Code: 61131
NAICS Description: COLLEGES, UNIVERSITIES, AND PROFESSIONAL SCHOOLS

Facility Has Received Notices of Violation:

Found Violation: Yes
Agency Which Determined Violation: EPA
Violation Short Description: Used Oil - Generators
Date Violation was Determined: 2002-07-10 00:00:00.0
Actual Return to Compliance Date: 2002-07-10 00:00:00.0
Return to Compliance Qualifier: Documented
Violation Responsible Agency: EPA
Scheduled Compliance Date: Not reported
Enforcement Identifier: 001
Date of Enforcement Action: 2002-07-10 00:00:00.0
Enforcement Responsible Agency: EPA
Enforcement Docket Number: Not reported
Enforcement Attorney: Not reported
Corrective Action Component: No
Appeal Initiated Date: Not reported
Appeal Resolution Date: Not reported
Disposition Status Date: Not reported
Disposition Status: Not reported
Disposition Status Description: Not reported
Consent/Final Order Sequence Number: Not reported
Consent/Final Order Respondent Name: Not reported
Consent/Final Order Lead Agency: Not reported
Enforcement Type: Not reported
Enforcement Responsible Person: RRODR
Enforcement Responsible Sub-Organization: Not reported
SEP Sequence Number: Not reported
SEP Expenditure Amount: Not reported
SEP Scheduled Completion Date: Not reported
SEP Actual Date: Not reported
SEP Defaulted Date: Not reported

Map ID
Direction
Distance
Elevation

MAP FINDINGS

Site

Database(s)

EDR ID Number
EPA ID Number

UC BERKELEY ART MUSEUM AND PACIFIC FILM ARCHIVE (Continued)

1000905062

SEP Type: Not reported
SEP Type Description: Not reported
Proposed Amount: Not reported
Final Monetary Amount: Not reported
Paid Amount: Not reported
Final Count: Not reported
Final Amount: Not reported

Found Violation: Yes
Agency Which Determined Violation: EPA
Violation Short Description: Used Oil - Generators
Date Violation was Determined: 2002-07-10 00:00:00.0
Actual Return to Compliance Date: 2002-07-10 00:00:00.0
Return to Compliance Qualifier: Documented
Violation Responsible Agency: EPA
Scheduled Compliance Date: Not reported
Enforcement Identifier: 001
Date of Enforcement Action: 2004-09-30 00:00:00.0
Enforcement Responsible Agency: EPA
Enforcement Docket Number: RCRA9-2004-0004
Enforcement Attorney: MOORE
Corrective Action Component: No
Appeal Initiated Date: Not reported
Appeal Resolution Date: Not reported
Disposition Status Date: Not reported
Disposition Status: Not reported
Disposition Status Description: Not reported
Consent/Final Order Sequence Number: Not reported
Consent/Final Order Respondent Name: Not reported
Consent/Final Order Lead Agency: Not reported
Enforcement Type: FINAL 3008(A) COMPLIANCE ORDER
Enforcement Responsible Person: NRUMR
Enforcement Responsible Sub-Organization: Not reported
SEP Sequence Number: Not reported
SEP Expenditure Amount: Not reported
SEP Scheduled Completion Date: Not reported
SEP Actual Date: Not reported
SEP Defaulted Date: Not reported
SEP Type: Not reported
SEP Type Description: Not reported
Proposed Amount: Not reported
Final Monetary Amount: Not reported
Paid Amount: Not reported
Final Count: Not reported
Final Amount: Not reported

Evaluation Action Summary:

Evaluation Date: 2002-07-10 00:00:00.0
Evaluation Responsible Agency: EPA
Found Violation: Yes
Evaluation Type Description: NON-FINANCIAL RECORD REVIEW
Evaluation Responsible Person Identifier: RRODR
Evaluation Responsible Sub-Organization: Not reported
Actual Return to Compliance Date: 2002-07-10 00:00:00.0
Scheduled Compliance Date: Not reported
Date of Request: Not reported
Date Response Received: Not reported

Map ID
Direction
Distance
Elevation

MAP FINDINGS

Site

Database(s)

EDR ID Number
EPA ID Number

UC BERKELEY ART MUSEUM AND PACIFIC FILM ARCHIVE (Continued)

1000905062

Request Agency: Not reported
Former Citation: Not reported

Evaluation Date: 2002-07-10 00:00:00.0
Evaluation Responsible Agency: EPA
Found Violation: Yes
Evaluation Type Description: NON-FINANCIAL RECORD REVIEW
Evaluation Responsible Person Identifier: RRODR
Evaluation Responsible Sub-Organization: Not reported
Actual Return to Compliance Date: 2002-07-10 00:00:00.0
Scheduled Compliance Date: Not reported
Date of Request: Not reported
Date Response Received: Not reported
Request Agency: Not reported
Former Citation: Not reported

FINDS:

Registry ID: 110064120972

Click Here:

Environmental Interest/Information System:

RCRAInfo is a national information system that supports the Resource Conservation and Recovery Act (RCRA) program through the tracking of events and activities related to facilities that generate, transport, and treat, store, or dispose of hazardous waste. RCRAInfo allows RCRA program staff to track the notification, permit, compliance, and corrective action activities required under RCRA.
HAZARDOUS WASTE BIENNIAL REPORTER

[Click this hyperlink](#) while viewing on your computer to access additional FINDS: detail in the EDR Site Report.

ECHO:

Envid: 1000905062
Registry ID: 110064120990
DFR URL: <http://echo.epa.gov/detailed-facility-report?fid=110064120990>
Name: UCB PRINTING SERVICES
Address: 2120 OXFORD ST
City,State,Zip: BERKELEY, CA 94720

B4
WNW
< 1/8
0.020 mi.
107 ft.

CARL & CARL
2156 CENTER DR
OAKLAND, CA
Site 1 of 2 in cluster B

EDR Hist Cleaner **1009141528**
N/A

Relative: EDR Hist Cleaner
Lower

Actual: Year: Name:
198 ft. 1933 CARL & CARL
1943 CARL G H

Type:
HAT CLEANERS AND BLOCKERS
HAT CLEANERS AND BLOCKERS

Map ID
Direction
Distance
Elevation

MAP FINDINGS

Site

Database(s)

EDR ID Number
EPA ID Number

AMERICAN RED CROSS (Continued)

S103984041

Local Agency: BERKELEY, CITY OF
File Location: Not reported
Local Case Number: 01-0078
Potential Media Affect: Other Groundwater (uses other than drinking water)
Potential Contaminants of Concern: Diesel
Site History: Not reported

LUST:

Global Id: T0600100071
Contact Type: Local Agency Caseworker
Contact Name: GEOFFERY FIEDLER
Organization Name: BERKELEY, CITY OF
Address: 2118 MILVIA STREET 3RD FLOOR
City: BERKELEY
Email: gfiedler@ci.berkeley.ca.us
Phone Number: Not reported

Global Id: T0600100071
Contact Type: Regional Board Caseworker
Contact Name: Regional Water Board
Organization Name: SAN FRANCISCO BAY RWQCB (REGION 2)
Address: 1515 CLAY ST SUITE 1400
City: OAKLAND
Email: Not reported
Phone Number: Not reported

LUST:

Global Id: T0600100071
Action Type: ENFORCEMENT
Date: 05/12/1994
Action: Closure/No Further Action Letter

Global Id: T0600100071
Action Type: Other
Date: 06/17/1991
Action: Leak Discovery

Global Id: T0600100071
Action Type: Other
Date: 06/17/1991
Action: Leak Stopped

Global Id: T0600100071
Action Type: Other
Date: 06/17/1991
Action: Leak Reported

LUST:

Global Id: T0600100071
Status: Open - Case Begin Date
Status Date: 06/17/1991

Global Id: T0600100071
Status: Open - Site Assessment
Status Date: 06/17/1991

Global Id: T0600100071

Map ID
Direction
Distance
Elevation

MAP FINDINGS

Site

Database(s)

EDR ID Number
EPA ID Number

AMERICAN RED CROSS (Continued)

S103984041

Status: Open - Site Assessment
Status Date: 07/12/1991

Global Id: T0600100071
Status: Completed - Case Closed
Status Date: 05/12/1994

LUST REG 2:

Region: 2
Facility Id: 01-0078
Facility Status: Case Closed
Case Number: 01-0078
How Discovered: Tank Closure
Leak Cause: Structure Failure
Leak Source: Tank
Date Leak Confirmed: 6/17/1991
Oversight Program: LUST
Prelim. Site Assesment Wokplan Submitted: Not reported
Preliminary Site Assesment Began: 7/12/1991
Pollution Characterization Began: Not reported
Pollution Remediation Plan Submitted: Not reported
Date Remediation Action Underway: Not reported
Date Post Remedial Action Monitoring Began: Not reported

CORTESE:

Name: AMERICAN RED CROSS
Address: 2116 ALLSTON WY
City,State,Zip: BERKELEY, CA 94704
Region: CORTESE
Envirostor Id: Not reported
Global ID: T0600100071
Site/Facility Type: LUST CLEANUP SITE
Cleanup Status: COMPLETED - CASE CLOSED
Status Date: Not reported
Site Code: Not reported
Latitude: Not reported
Longitude: Not reported
Owner: Not reported
Enf Type: Not reported
Swat R: Not reported
Flag: active
Order No: Not reported
Waste Discharge System No: Not reported
Effective Date: Not reported
Region 2: Not reported
WID Id: Not reported
Solid Waste Id No: Not reported
Waste Management Uit Name: Not reported
File Name: Active Open

HIST CORTESE:

edr_fname: AMERICAN RED CROSS
edr_fadd1: 2116 ALLSTON
City,State,Zip: BERKELEY, CA 94704
Region: CORTESE

Map ID
 Direction
 Distance
 Elevation

MAP FINDINGS

Site

Database(s)

EDR ID Number
 EPA ID Number

AMERICAN RED CROSS (Continued)

S103984041

Facility County Code: 1
 Reg By: LTNKA
 Reg Id: 01-0078

CERS:

Name: AMERICAN RED CROSS
 Address: 2116 ALLSTON WY
 City,State,Zip: BERKELEY, CA 94704
 Site ID: 249815
 CERS ID: T0600100071
 CERS Description: Leaking Underground Storage Tank Cleanup Site

Affiliation:

Affiliation Type Desc: Regional Board Caseworker
 Entity Name: Regional Water Board - SAN FRANCISCO BAY RWQCB (REGION 2)
 Entity Title: Not reported
 Affiliation Address: 1515 CLAY ST SUITE 1400
 Affiliation City: OAKLAND
 Affiliation State: CA
 Affiliation Country: Not reported
 Affiliation Zip: Not reported
 Affiliation Phone: Not reported

Affiliation Type Desc: Local Agency Caseworker
 Entity Name: GEOFFERY FIEDLER - BERKELEY, CITY OF
 Entity Title: Not reported
 Affiliation Address: 2118 MILVIA STREET 3RD FLOOR
 Affiliation City: BERKELEY
 Affiliation State: CA
 Affiliation Country: Not reported
 Affiliation Zip: Not reported
 Affiliation Phone: Not reported

C9
WSW
< 1/8
0.076 mi.
400 ft.

TARGET STORE T3202
2187 SHATTUCK AVE
BERKELEY, CA 94705
Site 3 of 6 in cluster C

RCRA-LQG 1001126628
CAR000016931

Relative:
Lower
Actual:
190 ft.

RCRA-LQG:
 Date Form Received by Agency: 2018-02-01 00:00:00.0
 Handler Name: TARGET STORE T3202
 Handler Address: 2187 SHATTUCK AVE
 Handler City,State,Zip: BERKELEY, CA 94705-0000
 EPA ID: CAR000016931
 Contact Name: STEVE MUSSER
 Contact Address: PO BOX 111
 Contact City,State,Zip: MINNEAPOLIS, MN 55440
 Contact Telephone: 800-587-2228
 Contact Fax: Not reported
 Contact Email: POC@TARGET.COM
 Contact Title: COMPLIANCE DIRECTOR
 EPA Region: 09
 Land Type: Private
 Federal Waste Generator Description: Large Quantity Generator
 Non-Notifier: Not reported
 Biennial Report Cycle: 2017

Map ID
 Direction
 Distance
 Elevation

MAP FINDINGS

Site

Database(s)

EDR ID Number
 EPA ID Number

TARGET STORE T3202 (Continued)

1001126628

Accessibility:	Not reported
Active Site Indicator:	Handler Activities
State District Owner:	Not reported
State District:	Not reported
Mailing Address:	PO BOX 111
Mailing City, State, Zip:	MINNEAPOLIS, MN 55440
Owner Name:	TARGET CORPORATION
Owner Type:	Private
Operator Name:	TARGET CORPORATION
Operator Type:	Private
Short-Term Generator Activity:	No
Importer Activity:	No
Mixed Waste Generator:	No
Transporter Activity:	No
Transfer Facility Activity:	No
Recycler Activity with Storage:	No
Small Quantity On-Site Burner Exemption:	No
Smelting Melting and Refining Furnace Exemption:	No
Underground Injection Control:	No
Off-Site Waste Receipt:	No
Universal Waste Indicator:	No
Universal Waste Destination Facility:	No
Federal Universal Waste:	No
Active Site Fed-Reg Treatment Storage and Disposal Facility:	Not reported
Active Site Converter Treatment storage and Disposal Facility:	Not reported
Active Site State-Reg Treatment Storage and Disposal Facility:	Not reported
Active Site State-Reg Handler:	---
Federal Facility Indicator:	Not reported
Hazardous Secondary Material Indicator:	NN
Sub-Part K Indicator:	Not reported
Commercial TSD Indicator:	No
Treatment Storage and Disposal Type:	Not reported
2018 GPRA Permit Baseline:	Not on the Baseline
2018 GPRA Renewals Baseline:	Not on the Baseline
Permit Renewals Workload Universe:	Not reported
Permit Workload Universe:	Not reported
Permit Progress Universe:	Not reported
Post-Closure Workload Universe:	Not reported
Closure Workload Universe:	Not reported
202 GPRA Corrective Action Baseline:	No
Corrective Action Workload Universe:	No
Subject to Corrective Action Universe:	No
Non-TSDFs Where RCRA CA has Been Imposed Universe:	No
TSDFs Potentially Subject to CA Under 3004 (u)/(v) Universe:	No
TSDFs Only Subject to CA under Discretionary Auth Universe:	No
Corrective Action Priority Ranking:	No NCAPS ranking
Environmental Control Indicator:	No
Institutional Control Indicator:	No
Human Exposure Controls Indicator:	N/A
Groundwater Controls Indicator:	N/A
Operating TSDF Universe:	Not reported
Full Enforcement Universe:	Not reported
Significant Non-Complier Universe:	No
Unaddressed Significant Non-Complier Universe:	No
Addressed Significant Non-Complier Universe:	No
Significant Non-Complier With a Compliance Schedule Universe:	No
Financial Assurance Required:	Not reported

Map ID
Direction
Distance
Elevation

MAP FINDINGS

Site

Database(s)

EDR ID Number
EPA ID Number

TARGET STORE T3202 (Continued)

1001126628

Handler Date of Last Change: 2018-11-26 18:57:03.0
Recognized Trader-Importer: No
Recognized Trader-Exporter: No
Importer of Spent Lead Acid Batteries: No
Exporter of Spent Lead Acid Batteries: No
Recycler Activity Without Storage: No
Manifest Broker: No
Sub-Part P Indicator: Not reported

Biennial: List of Years

Year: 2017

[Click Here for Biennial Reporting System Data:](#)

Year: 2015

[Click Here for Biennial Reporting System Data:](#)

Hazardous Waste Summary:

Waste Code: D001
Waste Description: IGNITABLE WASTE

Waste Code: D002
Waste Description: CORROSIVE WASTE

Waste Code: D004
Waste Description: ARSENIC

Waste Code: D005
Waste Description: BARIUM

Waste Code: D006
Waste Description: CADMIUM

Waste Code: D007
Waste Description: CHROMIUM

Waste Code: D008
Waste Description: LEAD

Waste Code: D009
Waste Description: MERCURY

Waste Code: D010
Waste Description: SELENIUM

Waste Code: D011
Waste Description: SILVER

Waste Code: D016
Waste Description: 2,4-D (2,4-DICHLOROPHENOXYACETIC ACID)

Waste Code: D018
Waste Description: BENZENE

Waste Code: D024
Waste Description: M-CRESOL

Map ID
Direction
Distance
Elevation

MAP FINDINGS

Site

Database(s)

EDR ID Number
EPA ID Number

TARGET STORE T3202 (Continued)

1001126628

Waste Code:	D026
Waste Description:	CRESOL
Waste Code:	D027
Waste Description:	1,4-DICHLOROBENZENE
Waste Code:	D028
Waste Description:	1,2-DICHLOROETHANE
Waste Code:	D035
Waste Description:	METHYL ETHYL KETONE
Waste Code:	D039
Waste Description:	TETRACHLOROETHYLENE
Waste Code:	P001
Waste Description:	2H-1-BENZOPYRAN-2-ONE, 4-HYDROXY-3-(3-OXO-1-PHENYLBUTYL)-, & SALTS, WHEN PRESENT AT CONCENTRATIONS GREATER THAN 0.3% (OR) WARFARIN, & SALTS, WHEN PRESENT AT CONCENTRATIONS GREATER THAN 0.3%
Waste Code:	P042
Waste Description:	1,2-BENZENEDIOL, 4-[1-HYDROXY-2-(METHYLAMINO)ETHYL]-, (R)- (OR) EPINEPHRINE
Waste Code:	P046
Waste Description:	ALPHA,ALPHA-DIMETHYLPHENETHYLAMINE (OR) BENZENEETHANAMINE, ALPHA, ALPHA-DIMETHYL-
Waste Code:	P075
Waste Description:	NICOTINE, & SALTS (OR) PYRIDINE, 3-(1-METHYL-2-PYRROLIDINYL)-,(S)-, & SALTS
Waste Code:	P081
Waste Description:	1,2,3-PROPANETRIOL, TRINITRATE (R) (OR) NITROGLYCERINE (R)
Waste Code:	U002
Waste Description:	2-PROPANONE (I) (OR) ACETONE (I)
Waste Code:	U034
Waste Description:	ACETALDEHYDE, TRICHLORO- (OR) CHLORAL
Waste Code:	U035
Waste Description:	BENZENEBUTANOIC ACID, 4-[BIS(2-CHLOROETHYL)AMINO]- (OR) CHLORAMBUCIL
Waste Code:	U044
Waste Description:	CHLOROFORM (OR) METHANE, TRICHLORO-
Waste Code:	U058
Waste Description:	2H-1,3,2-OXAZAPHOSPHORIN-2-AMINE, N,N-BIS(2-CHLOROETHYL)TETRAHYDRO-, 2-OXIDE (OR) CYCLOPHOSPHAMIDE
Waste Code:	U072
Waste Description:	BENZENE, 1,4-DICHLORO- (OR) P-DICHLOROBENZENE
Waste Code:	U122
Waste Description:	FORMALDEHYDE

Map ID
Direction
Distance
Elevation

MAP FINDINGS

Site

Database(s)

EDR ID Number
EPA ID Number

TARGET STORE T3202 (Continued)

1001126628

Waste Code: U129
Waste Description: CYCLOHEXANE, 1,2,3,4,5,6-HEXACHLORO-, (1ALPHA, 2ALPHA, 3BETA, 4ALPHA, 5ALPHA, 6BETA)- (OR) LINDANE

Waste Code: U150
Waste Description: L-PHENYLALANINE, 4-[BIS(2-CHLOROETHYL)AMINO]- (OR) MELPHALAN

Waste Code: U154
Waste Description: METHANOL (I) (OR) METHYL ALCOHOL (I)

Waste Code: U188
Waste Description: PHENOL

Waste Code: U200
Waste Description: RESERPINE (OR) YOHIMBAN-16-CARBOXYLIC ACID, 11,17-DIMETHOXY-18-[(3,4,5-TRIMETHOXYBENZOYL)OXY]-, METHYL ESTER, (3BETA, 16BETA, 17ALPHA, 18BETA, 20ALPHA)-

Waste Code: U201
Waste Description: 1,3-BENZENEDIOL (OR) RESORCINOL

Waste Code: U279
Waste Description: U279

Handler - Owner Operator:

Owner/Operator Indicator: Operator
Owner/Operator Name: TARGET CORPORATION
Legal Status: Private
Date Became Current: 2015-03-04 00:00:00.
Date Ended Current: Not reported
Owner/Operator Address: Not reported
Owner/Operator City,State,Zip: Not reported
Owner/Operator Telephone: Not reported
Owner/Operator Telephone Ext: Not reported
Owner/Operator Fax: Not reported
Owner/Operator Email: Not reported

Owner/Operator Indicator: Owner
Owner/Operator Name: TARGET CORPORATION
Legal Status: Private
Date Became Current: 2015-03-04 00:00:00.
Date Ended Current: Not reported
Owner/Operator Address: PO BOX 111
Owner/Operator City,State,Zip: MINNEAPOLIS, MN 55440
Owner/Operator Telephone: 800-587-2228
Owner/Operator Telephone Ext: Not reported
Owner/Operator Fax: Not reported
Owner/Operator Email: Not reported

Owner/Operator Indicator: Operator
Owner/Operator Name: TARGET CORPORATION
Legal Status: Private
Date Became Current: 2015-03-04 00:00:00.
Date Ended Current: Not reported
Owner/Operator Address: PO BOX 111
Owner/Operator City,State,Zip: MINNEAPOLIS, MN 55440
Owner/Operator Telephone: 800-587-2228

Map ID
Direction
Distance
Elevation

MAP FINDINGS

Site

Database(s)

EDR ID Number
EPA ID Number

TARGET STORE T3202 (Continued)

1001126628

Owner/Operator Telephone Ext: Not reported
Owner/Operator Fax: Not reported
Owner/Operator Email: POC@TARGET.COM

Owner/Operator Indicator: Owner
Owner/Operator Name: LAMORINDA DEVELOPMENT AND INVESTMENT
Legal Status: Private
Date Became Current: 2014-07-02 00:00:00.
Date Ended Current: Not reported
Owner/Operator Address: 89 DAVIS RD NO 160
Owner/Operator City,State,Zip: ORINDA, CA 94560
Owner/Operator Telephone: 925-254-9400
Owner/Operator Telephone Ext: Not reported
Owner/Operator Fax: Not reported
Owner/Operator Email: Not reported

Owner/Operator Indicator: Operator
Owner/Operator Name: TARGET CORP
Legal Status: Private
Date Became Current: 2015-03-05 00:00:00.
Date Ended Current: Not reported
Owner/Operator Address: Not reported
Owner/Operator City,State,Zip: Not reported
Owner/Operator Telephone: Not reported
Owner/Operator Telephone Ext: Not reported
Owner/Operator Fax: Not reported
Owner/Operator Email: Not reported

Owner/Operator Indicator: Owner
Owner/Operator Name: TARGET CORPORATION
Legal Status: Private
Date Became Current: 2014-07-02 00:00:00.
Date Ended Current: Not reported
Owner/Operator Address: PO BOX 111
Owner/Operator City,State,Zip: MINNEAPOLIS, MN 55440
Owner/Operator Telephone: 800-587-2228
Owner/Operator Telephone Ext: Not reported
Owner/Operator Fax: Not reported
Owner/Operator Email: POC@TARGET.COM

Owner/Operator Indicator: Owner
Owner/Operator Name: WALGREENS DRUG STORES
Legal Status: Private
Date Became Current: Not reported
Date Ended Current: Not reported
Owner/Operator Address: 200 WILMOT RD
Owner/Operator City,State,Zip: DEERFIELD, IL 60015
Owner/Operator Telephone: 708-940-2500
Owner/Operator Telephone Ext: Not reported
Owner/Operator Fax: Not reported
Owner/Operator Email: Not reported

Historic Generators:

Receive Date: 2016-02-24 00:00:00.0
Handler Name: TARGET STORE T3202
Federal Waste Generator Description: Small Quantity Generator
State District Owner: Not reported

Map ID
Direction
Distance
Elevation

MAP FINDINGS

Site

Database(s)

EDR ID Number
EPA ID Number

TARGET STORE T3202 (Continued)

1001126628

Large Quantity Handler of Universal Waste: No
Recognized Trader Importer: No
Recognized Trader Exporter: No
Spent Lead Acid Battery Importer: No
Spent Lead Acid Battery Exporter: No
Current Record: No
Non Storage Recycler Activity: Not reported
Electronic Manifest Broker: Not reported

Receive Date: 2018-02-01 00:00:00.0
Handler Name: TARGET STORE T3202
Federal Waste Generator Description: Large Quantity Generator
State District Owner: Not reported
Large Quantity Handler of Universal Waste: No
Recognized Trader Importer: No
Recognized Trader Exporter: No
Spent Lead Acid Battery Importer: No
Spent Lead Acid Battery Exporter: No
Current Record: Yes
Non Storage Recycler Activity: No
Electronic Manifest Broker: No

Receive Date: 1996-12-17 00:00:00.0
Handler Name: WALGREENS
Federal Waste Generator Description: Small Quantity Generator
State District Owner: Not reported
Large Quantity Handler of Universal Waste: No
Recognized Trader Importer: No
Recognized Trader Exporter: No
Spent Lead Acid Battery Importer: No
Spent Lead Acid Battery Exporter: No
Current Record: No
Non Storage Recycler Activity: Not reported
Electronic Manifest Broker: Not reported

Receive Date: 2015-01-20 00:00:00.0
Handler Name: TARGET STORE T3202
Federal Waste Generator Description: Small Quantity Generator
State District Owner: Not reported
Large Quantity Handler of Universal Waste: No
Recognized Trader Importer: No
Recognized Trader Exporter: No
Spent Lead Acid Battery Importer: No
Spent Lead Acid Battery Exporter: No
Current Record: No
Non Storage Recycler Activity: Not reported
Electronic Manifest Broker: Not reported

List of NAICS Codes and Descriptions:

NAICS Code: 452112
NAICS Description: DISCOUNT DEPARTMENT STORES

NAICS Code: 452210
NAICS Description: DEPARTMENT STORES

Facility Has Received Notices of Violations:

Map ID
 Direction
 Distance
 Elevation

MAP FINDINGS

Site

Database(s)

EDR ID Number
 EPA ID Number

TARGET STORE T3202 (Continued)

1001126628

Violations: No Violations Found

Evaluation Action Summary:
 Evaluations: No Evaluations Found

**C10
 WSW
 < 1/8
 0.076 mi.
 400 ft.**

**TARGET STORE T3202
 2187 SHATTUCK AVE
 BERKELEY, CA 94704**

Site 4 of 6 in cluster C

**CERS HAZ WASTE
 CERS**

**S121748057
 N/A**

**Relative:
 Lower
 Actual:
 190 ft.**

CERS HAZ WASTE:
 Name: TARGET STORE T3202
 Address: 2187 SHATTUCK AVE
 City,State,Zip: BERKELEY, CA 94704
 Site ID: 159686
 CERS ID: 10616473
 CERS Description: Hazardous Waste Generator

CERS:
 Name: TARGET STORE T3202
 Address: 2187 SHATTUCK AVE
 City,State,Zip: BERKELEY, CA 94704
 Site ID: 159686
 CERS ID: 10616473
 CERS Description: Chemical Storage Facilities

Violations:
 Site ID: 159686
 Site Name: Target Store T3202
 Violation Date: 05-29-2015
 Citation: HSC 6.95 25508(a)(3) - California Health and Safety Code, Chapter 6.95, Section(s) 25508(a)(3)
 Violation Description: Failure to complete and electronically submit hazardous material inventory information for all reportable hazardous materials on site at or above reportable quantities.
 Violation Notes: Returned to compliance on 07/13/2015.
 Violation Division: Berkeley City Toxics Management Division
 Violation Program: HMRRP
 Violation Source: CERS

Site ID: 159686
 Site Name: Target Store T3202
 Violation Date: 01-23-2018
 Citation: 22 CCR 12 66262.34(f) - California Code of Regulations, Title 22, Chapter 12, Section(s) 66262.34(f)
 Violation Description: Failure to properly label hazardous waste accumulation containers and portable tanks with the following requirements: "Hazardous Waste", name and address of the generator, physical and chemical characteristics of the Hazardous Waste, and starting accumulation date.
 Violation Notes: Returned to compliance on 01/23/2018. The state regulated waste bin containing hazardous waste does not have an accumulation start date. Corrected onsite. The accumulation start date was added to the label on the state regulated waste bin.
 Violation Division: Berkeley City Toxics Management Division

Map ID
Direction
Distance
Elevation

MAP FINDINGS

Site

Database(s)

EDR ID Number
EPA ID Number

TARGET STORE T3202 (Continued)

S121748057

Violation Program: HW
Violation Source: CERS

Site ID: 159686
Site Name: Target Store T3202
Violation Date: 01-23-2018
Citation: HSC 6.95 25508(a)(3) - California Health and Safety Code, Chapter 6.95, Section(s) 25508(a)(3)
Violation Description: Failure to complete and electronically submit hazardous material inventory information for all reportable hazardous materials on site at or above reportable quantities.
Violation Notes: Returned to compliance on 02/13/2018. The hazardous materials inventory does not include disclosure of the refrigerant, which is listed on the facility plan and observed onsite. Corrective action: Update and submit an inventory to include the refrigerant.
Violation Division: Berkeley City Toxics Management Division
Violation Program: HMRRP
Violation Source: CERS

Site ID: 159686
Site Name: Target Store T3202
Violation Date: 07-13-2020
Citation: HSC 6.95 25508(a)(1) - California Health and Safety Code, Chapter 6.95, Section(s) 25508(a)(1)
Violation Description: Failure to complete and electronically submit a business plan when storing/handling a hazardous material at or above reportable quantities.
Violation Notes: Returned to compliance on 07/22/2020. Non-inspection driven violation: facility received 2nd NOV for not certifying HMBP by 3/1/20.
Violation Division: Berkeley City Toxics Management Division
Violation Program: HMRRP
Violation Source: CERS

Site ID: 159686
Site Name: Target Store T3202
Violation Date: 04-01-2020
Citation: HSC 6.95 25508.2 - California Health and Safety Code, Chapter 6.95, Section(s) 25508.2
Violation Description: Failure to annually review and electronically certify that the business plan is complete and accurate on or before the annual due date.
Violation Notes: Non-inspection driven violation: received 1st NOV for not submitting annual HMBP certification.
Violation Division: Berkeley City Toxics Management Division
Violation Program: HMRRP
Violation Source: CERS

Evaluation:
Eval General Type: Compliance Evaluation Inspection
Eval Date: 01-23-2018
Violations Found: Yes
Eval Type: Routine done by local agency
Eval Notes: Not reported
Eval Division: Berkeley City Toxics Management Division
Eval Program: HW
Eval Source: CERS

Map ID
Direction
Distance
Elevation

MAP FINDINGS

Site

Database(s)

EDR ID Number
EPA ID Number

TARGET STORE T3202 (Continued)

S121748057

Eval General Type: Compliance Evaluation Inspection
Eval Date: 01-23-2018
Violations Found: Yes
Eval Type: Routine done by local agency
Eval Notes: Onsite to review the information submitted in the 2/22/2017 submittal of the Hazardous Materials Business Plan. The annual certification is due by March 1, 2018 and must include the hazard categories for hazardous materials inventory. Reviewed the Consolidated Emergency Response/Contingency Plan and the facility RCRA Contingency Plan. Please note that the phone number listed for the Regional Water Quality Control Board is the Los Angeles number. The number for the San Francisco Bay Regional Water Quality Control Board is (510) 622-2460. Please update the number. The HMBP includes Miscellaneous Pharmaceutical Waste. This hazardous waste does not need to be disclosed by Target as the CVS Pharmacy is registered separately with Toxics Management Division.

Eval Division: Berkeley City Toxics Management Division
Eval Program: HMRRP
Eval Source: CERS

Eval General Type: Other/Unknown
Eval Date: 04-01-2020
Violations Found: Yes
Eval Type: Other, not routine, done by local agency
Eval Notes: Non-inspection driven violation: received 1st NOV for not submitting annual HMBP certification.

Eval Division: Berkeley City Toxics Management Division
Eval Program: HMRRP
Eval Source: CERS

Eval General Type: Compliance Evaluation Inspection
Eval Date: 05-29-2015
Violations Found: No
Eval Type: Routine done by local agency
Eval Notes: Not reported
Eval Division: Berkeley City Toxics Management Division
Eval Program: HW
Eval Source: CERS

Eval General Type: Compliance Evaluation Inspection
Eval Date: 05-29-2015
Violations Found: Yes
Eval Type: Routine done by local agency
Eval Notes: Routine HMBP & HW inspection. Training records available electronically for employees, emergency numbers posted. Training provided annually for haz com. violation, needs to list cleaning chemicals on the inventory statement. No other violations noted during the unannounced inspection.

Eval Division: Berkeley City Toxics Management Division
Eval Program: HMRRP
Eval Source: CERS

Eval General Type: Other/Unknown
Eval Date: 07-13-2020
Violations Found: Yes
Eval Type: Other, not routine, done by local agency
Eval Notes: Non-inspection driven violation: facility received 2nd NOV for not

Map ID
Direction
Distance
Elevation

MAP FINDINGS

Site

Database(s)

EDR ID Number
EPA ID Number

TARGET STORE T3202 (Continued)

S121748057

certifying HMBP by 3/1/20.
Eval Division: Berkeley City Toxics Management Division
Eval Program: HMRRP
Eval Source: CERS

Affiliation:

Affiliation Type Desc: Document Preparer
Entity Name: Nathan White
Entity Title: Not reported
Affiliation Address: Not reported
Affiliation City: Not reported
Affiliation State: Not reported
Affiliation Country: Not reported
Affiliation Zip: Not reported
Affiliation Phone: Not reported

Affiliation Type Desc: Parent Corporation
Entity Name: Target Corporate Office Headquarters
Entity Title: Not reported
Affiliation Address: Not reported
Affiliation City: Not reported
Affiliation State: Not reported
Affiliation Country: Not reported
Affiliation Zip: Not reported
Affiliation Phone: Not reported

Affiliation Type Desc: CUPA District
Entity Name: Berkeley City Toxics Management Division
Entity Title: Not reported
Affiliation Address: 1947 Center Street, 1st Floor
Affiliation City: Berkeley
Affiliation State: CA
Affiliation Country: Not reported
Affiliation Zip: 94704
Affiliation Phone: (510) 981-7460

Affiliation Type Desc: Environmental Contact
Entity Name: Environmental Compliance
Entity Title: Not reported
Affiliation Address: PO Box 111
Affiliation City: Minneapolis
Affiliation State: MN
Affiliation Country: Not reported
Affiliation Zip: 55440
Affiliation Phone: Not reported

Affiliation Type Desc: Identification Signer
Entity Name: Steve Musser
Entity Title: Sr. Compliance Director
Affiliation Address: Not reported
Affiliation City: Not reported
Affiliation State: Not reported
Affiliation Country: Not reported
Affiliation Zip: Not reported
Affiliation Phone: Not reported

Affiliation Type Desc: Legal Owner

Map ID
 Direction
 Distance
 Elevation

MAP FINDINGS

Site

Database(s)

EDR ID Number
 EPA ID Number

TARGET STORE T3202 (Continued)

S121748057

Entity Name: Target Corporation
 Entity Title: Not reported
 Affiliation Address: PO Box 111
 Affiliation City: Minneapolis
 Affiliation State: MN
 Affiliation Country: United States
 Affiliation Zip: 55440
 Affiliation Phone: (800) 587-2228

Affiliation Type Desc: Facility Mailing Address
 Entity Name: Mailing Address
 Entity Title: Not reported
 Affiliation Address: PO Box 111
 Affiliation City: Minneapolis
 Affiliation State: MN
 Affiliation Country: Not reported
 Affiliation Zip: 55440
 Affiliation Phone: Not reported

Affiliation Type Desc: Operator
 Entity Name: Target Corporation
 Entity Title: Not reported
 Affiliation Address: Not reported
 Affiliation City: Not reported
 Affiliation State: Not reported
 Affiliation Country: Not reported
 Affiliation Zip: Not reported
 Affiliation Phone: (800) 587-2228

C11
WSW
 < 1/8
 0.076 mi.
 400 ft.

CVS PHARMACY #17673
2187 SHATTUCK AVE STE B
BERKLEY, CA 94704

RCRA-VSQG 1018273714
FINDS CAR000258913
ECHO

Site 5 of 6 in cluster C

Relative:
Lower
Actual:
190 ft.

RCRA-VSQG:		
Date Form Received by Agency:	CVS PHARMACY #17673	2016-02-16 00:00:00.0
Handler Name:		2187 SHATTUCK AVE STE B
Handler Address:		BERKLEY, CA 94704
Handler City,State,Zip:		CAR000258913
EPA ID:		NICOLE WILKINSON
Contact Name:		ONE CVS DR MAIL CODE 2340
Contact Address:		WOONSOCKET, RI 02895
Contact City,State,Zip:		401-770-7132
Contact Telephone:		Not reported
Contact Fax:		NICOLE.WILKINSON@CVSHEALTH.COM
Contact Email:		SR CORPORATE ENV MANAGER
Contact Title:		09
EPA Region:		Private
Land Type:		Conditionally Exempt Small Quantity Generator
Federal Waste Generator Description:		Not reported
Non-Notifier:		Not reported
Biennial Report Cycle:		Not reported
Accessibility:		Not reported
Active Site Indicator:		Handler Activities
State District Owner:		Not reported
State District:		Not reported

Map ID
 Direction
 Distance
 Elevation

MAP FINDINGS

Site

Database(s)

EDR ID Number
 EPA ID Number

CVS PHARMACY #17673 (Continued)

1018273714

Mailing Address:	ONE CVS DR
Mailing City,State,Zip:	WOONSOCKET, RI 02895
Owner Name:	HIRAHARA FAMILY LP
Owner Type:	Private
Operator Name:	GARFIELD BEACH CVS LLC
Operator Type:	Private
Short-Term Generator Activity:	No
Importer Activity:	No
Mixed Waste Generator:	No
Transporter Activity:	No
Transfer Facility Activity:	No
Recycler Activity with Storage:	No
Small Quantity On-Site Burner Exemption:	No
Smelting Melting and Refining Furnace Exemption:	No
Underground Injection Control:	No
Off-Site Waste Receipt:	No
Universal Waste Indicator:	No
Universal Waste Destination Facility:	No
Federal Universal Waste:	No
Active Site Fed-Reg Treatment Storage and Disposal Facility:	Not reported
Active Site Converter Treatment storage and Disposal Facility:	Not reported
Active Site State-Reg Treatment Storage and Disposal Facility:	Not reported
Active Site State-Reg Handler:	---
Federal Facility Indicator:	Not reported
Hazardous Secondary Material Indicator:	NN
Sub-Part K Indicator:	Not reported
Commercial TSD Indicator:	No
Treatment Storage and Disposal Type:	Not reported
2018 GPRA Permit Baseline:	Not on the Baseline
2018 GPRA Renewals Baseline:	Not on the Baseline
Permit Renewals Workload Universe:	Not reported
Permit Workload Universe:	Not reported
Permit Progress Universe:	Not reported
Post-Closure Workload Universe:	Not reported
Closure Workload Universe:	Not reported
202 GPRA Corrective Action Baseline:	No
Corrective Action Workload Universe:	No
Subject to Corrective Action Universe:	No
Non-TSDFs Where RCRA CA has Been Imposed Universe:	No
TSDFs Potentially Subject to CA Under 3004 (u)/(v) Universe:	No
TSDFs Only Subject to CA under Discretionary Auth Universe:	No
Corrective Action Priority Ranking:	No NCAPS ranking
Environmental Control Indicator:	No
Institutional Control Indicator:	No
Human Exposure Controls Indicator:	N/A
Groundwater Controls Indicator:	N/A
Operating TSDF Universe:	Not reported
Full Enforcement Universe:	Not reported
Significant Non-Complier Universe:	No
Unaddressed Significant Non-Complier Universe:	No
Addressed Significant Non-Complier Universe:	No
Significant Non-Complier With a Compliance Schedule Universe:	No
Financial Assurance Required:	Not reported
Handler Date of Last Change:	2016-03-22 00:43:32.0
Recognized Trader-Importer:	No
Recognized Trader-Exporter:	No
Importer of Spent Lead Acid Batteries:	No

Map ID
Direction
Distance
Elevation

MAP FINDINGS

Site

Database(s)

EDR ID Number
EPA ID Number

CVS PHARMACY #17673 (Continued)

1018273714

Exporter of Spent Lead Acid Batteries:	No
Recycler Activity Without Storage:	Not reported
Manifest Broker:	Not reported
Sub-Part P Indicator:	Not reported

Hazardous Waste Summary:

Waste Code:	D001
Waste Description:	IGNITABLE WASTE
Waste Code:	D002
Waste Description:	CORROSIVE WASTE
Waste Code:	D007
Waste Description:	CHROMIUM
Waste Code:	D009
Waste Description:	MERCURY
Waste Code:	D010
Waste Description:	SELENIUM
Waste Code:	D011
Waste Description:	SILVER
Waste Code:	D024
Waste Description:	M-CRESOL
Waste Code:	P001
Waste Description:	2H-1-BENZOPYRAN-2-ONE, 4-HYDROXY-3-(3-OXO-1-PHENYLBUTYL)-, & SALTS, WHEN PRESENT AT CONCENTRATIONS GREATER THAN 0.3% (OR) WARFARIN, & SALTS, WHEN PRESENT AT CONCENTRATIONS GREATER THAN 0.3%
Waste Code:	U034
Waste Description:	ACETALDEHYDE, TRICHLORO- (OR) CHLORAL
Waste Code:	U044
Waste Description:	CHLOROFORM (OR) METHANE, TRICHLORO-
Waste Code:	U122
Waste Description:	FORMALDEHYDE
Waste Code:	U129
Waste Description:	CYCLOHEXANE, 1,2,3,4,5,6-HEXACHLORO-, (1ALPHA, 2ALPHA, 3BETA, 4ALPHA, 5ALPHA, 6BETA)- (OR) LINDANE
Waste Code:	U188
Waste Description:	PHENOL
Waste Code:	U201
Waste Description:	1,3-BENZENEDIOL (OR) RESORCINOL
Waste Code:	U205
Waste Description:	SELENIUM SULFIDE (OR) SELENIUM SULFIDE SES2 (R,T)

Handler - Owner Operator:

Map ID
Direction
Distance
Elevation

MAP FINDINGS

Site

Database(s)

EDR ID Number
EPA ID Number

CVS PHARMACY #17673 (Continued)

1018273714

Owner/Operator Indicator: Owner
Owner/Operator Name: HIRAHARA FAMILY LP
Legal Status: Private
Date Became Current: 2014-07-02 00:00:00.
Date Ended Current: Not reported
Owner/Operator Address: 89 DAVIS RD #160
Owner/Operator City,State,Zip: ORINDA, CA 94563
Owner/Operator Telephone: Not reported
Owner/Operator Telephone Ext: Not reported
Owner/Operator Fax: Not reported
Owner/Operator Email: Not reported

Owner/Operator Indicator: Operator
Owner/Operator Name: GARFIELD BEACH CVS LLC
Legal Status: Private
Date Became Current: 2015-12-16 00:00:00.
Date Ended Current: Not reported
Owner/Operator Address: Not reported
Owner/Operator City,State,Zip: Not reported
Owner/Operator Telephone: Not reported
Owner/Operator Telephone Ext: Not reported
Owner/Operator Fax: Not reported
Owner/Operator Email: Not reported

Historic Generators:

Receive Date: 2016-02-16 00:00:00.0
Handler Name: CVS PHARMACY #17673
Federal Waste Generator Description: Conditionally Exempt Small Quantity Generator
State District Owner: Not reported
Large Quantity Handler of Universal Waste: No
Recognized Trader Importer: No
Recognized Trader Exporter: No
Spent Lead Acid Battery Importer: No
Spent Lead Acid Battery Exporter: No
Current Record: Yes
Non Storage Recycler Activity: Not reported
Electronic Manifest Broker: Not reported

List of NAICS Codes and Descriptions:

NAICS Code: 446110
NAICS Description: PHARMACIES AND DRUG STORES

Facility Has Received Notices of Violations:

Violations: No Violations Found

Evaluation Action Summary:

Evaluations: No Evaluations Found

FINDS:

Registry ID: 110067552856

Click Here:

Environmental Interest/Information System:

Map ID
 Direction
 Distance
 Elevation

MAP FINDINGS

Site

Database(s)

EDR ID Number
 EPA ID Number

CVS PHARMACY #17673 (Continued)

1018273714

RCRAInfo is a national information system that supports the Resource Conservation and Recovery Act (RCRA) program through the tracking of events and activities related to facilities that generate, transport, and treat, store, or dispose of hazardous waste. RCRAInfo allows RCRA program staff to track the notification, permit, compliance, and corrective action activities required under RCRA.

[Click this hyperlink](#) while viewing on your computer to access additional FINDS: detail in the EDR Site Report.

ECHO:

Envid: 1018273714
 Registry ID: 110067552856
 DFR URL: <http://echo.epa.gov/detailed-facility-report?fid=110067552856>
 Name: CVS PHARMACY #17673
 Address: 2187 SHATTUCK AVE STE B
 City,State,Zip: BERKLEY, CA 94704

C12
WSW
< 1/8
0.076 mi.
400 ft.

CVS PHARMACY #17673
2187 SHATTUCK AVE STE B
BERKELEY, CA 94704

CERS HAZ WASTE **S112858944**
N/A

Site 6 of 6 in cluster C

Relative:
Lower

CERS HAZ WASTE:
 Name: CVS PHARMACY #17673
 Address: 2187 SHATTUCK AVE STE B
 City,State,Zip: BERKELEY, CA 94704
 Site ID: 368024
 CERS ID: 10668118
 CERS Description: Hazardous Waste Generator

Actual:
190 ft.

Evaluation:

Eval General Type: Compliance Evaluation Inspection
 Eval Date: 02-02-2017
 Violations Found: No
 Eval Type: Routine done by local agency
 Eval Notes: Pharmacy operates within Target. Facility generates small quantities of hazardous waste that is picked up routinely. Observed properly labeled and closed hazardous waste bin, properly posted ER plan, and hazardous waste manifests.

Eval Division: Berkeley City Toxics Management Division
 Eval Program: HW
 Eval Source: CERS

Eval General Type: Compliance Evaluation Inspection
 Eval Date: 03-12-2020
 Violations Found: No
 Eval Type: Routine done by local agency
 Eval Notes: EPA ID Number, CAR 000 258 913, is active. Hazardous waste container is kept on back counter next to sink. Hazardous waste consists of waste pharmaceuticals. Haz Waste container is compatible with wastes, kept closed hen not adding or removing waste. Safety: Emergency response posting is compliant. Contains emergency phone numbers, location of emergency response equipment. Spill kit consists of absorbent material. Manifest Review: Manifests were available at time of inspection. Reviewed manifests for 2017 - 3/2020. Waste Streams: 014 025 601 FLE - 2/4/20 - Waste Toxic solids (Chromium, Selenium); Waste Residue contained medicine (Warfarin) 013 968 1409 FLE -

Map ID
Direction
Distance
Elevation

MAP FINDINGS

Site

Database(s)

EDR ID Number
EPA ID Number

CVS PHARMACY #17673 (Continued)

S112858944

11/15/19 - Waste Toxic Liquids (M-Cresol, Thimerosal); Waste Toxic Solids (Chromium, Selenium) 012 414 677 FLE - 12/28/18 - Waste Medicine, Liquid, Flammable, Toxic (Alcohol)
Berkeley City Toxics Management Division
Eval Division: HW
Eval Program: CERS
Eval Source:

Affiliation:

Affiliation Type Desc: Identification Signer
Entity Name: Melissa Vales, Agent for Garfield Beach CVS, L.L.C.
Entity Title: Regulatory Compliance Specialist, Verisk 3E
Affiliation Address: Not reported
Affiliation City: Not reported
Affiliation State: Not reported
Affiliation Country: Not reported
Affiliation Zip: Not reported
Affiliation Phone: Not reported

Affiliation Type Desc: Document Preparer
Entity Name: Melissa Vales, Agent for Garfield Beach CVS, L.L.C.
Entity Title: Not reported
Affiliation Address: Not reported
Affiliation City: Not reported
Affiliation State: Not reported
Affiliation Country: Not reported
Affiliation Zip: Not reported
Affiliation Phone: Not reported

Affiliation Type Desc: Environmental Contact
Entity Name: Verisk 3E, Regulatory Services/CVS
Entity Title: Not reported
Affiliation Address: 3207 Grey Hawk Ct., Ste. 200
Affiliation City: Carlsbad
Affiliation State: CA
Affiliation Country: Not reported
Affiliation Zip: 92010
Affiliation Phone: Not reported

Affiliation Type Desc: Facility Mailing Address
Entity Name: Mailing Address
Entity Title: Not reported
Affiliation Address: CVS Health, Attn: Dianne E. Durand, Licensing, One CVS Drive - MC 1160
Affiliation City: Woonsocket
Affiliation State: RI
Affiliation Country: Not reported
Affiliation Zip: 02895
Affiliation Phone: Not reported

Affiliation Type Desc: Legal Owner
Entity Name: Garfield Beach CVS, L.L.C.
Entity Title: Not reported
Affiliation Address: One CVS Drive
Affiliation City: Woonsocket
Affiliation State: RI
Affiliation Country: United States
Affiliation Zip: 02895
Affiliation Phone: (401) 765-1500

Map ID
Direction
Distance
Elevation

MAP FINDINGS

Site

Database(s)

EDR ID Number
EPA ID Number

CVS PHARMACY #17673 (Continued)

S112858944

Affiliation Type Desc: Operator
Entity Name: Garfield Beach CVS, L.L.C.
Entity Title: Not reported
Affiliation Address: Not reported
Affiliation City: Not reported
Affiliation State: Not reported
Affiliation Country: Not reported
Affiliation Zip: Not reported
Affiliation Phone: (401) 765-1500

Affiliation Type Desc: CUPA District
Entity Name: Berkeley City Toxics Management Division
Entity Title: Not reported
Affiliation Address: 1947 Center Street, 1st Floor
Affiliation City: Berkeley
Affiliation State: CA
Affiliation Country: Not reported
Affiliation Zip: 94704
Affiliation Phone: (510) 981-7460

Affiliation Type Desc: Parent Corporation
Entity Name: CVS Health
Entity Title: Not reported
Affiliation Address: Not reported
Affiliation City: Not reported
Affiliation State: Not reported
Affiliation Country: Not reported
Affiliation Zip: Not reported
Affiliation Phone: Not reported

**D13
East
< 1/8
0.091 mi.
483 ft.**

**PE-BERKELEY, INC.
1 FRANK SCHLESSINGER WAY
BERKELEY, CA 94720**

**UST U004266125
N/A**

Site 1 of 2 in cluster D

**Relative:
Higher**

UST:

**Actual:
225 ft.**

Name: PE-BERKELEY, INC.
Address: 1 FRANK SCHLESSINGER WAY
City,State,Zip: BERKELEY, CA 94720
Facility ID: Not reported
Permitting Agency: Berkeley City Toxics Management Division
Latitude: 37.87043
Longitude: -122.26434

Name: PE-BERKELEY, INC.
Address: 1 FRANK SCHLESSINGER WAY
City,State,Zip: BERKELEY, CA 94720
Facility ID: Not reported
Permitting Agency: Berkeley City Toxics Management Division
Latitude: 37.87043
Longitude: -122.26434

Map ID
 Direction
 Distance
 Elevation

MAP FINDINGS

Site

Database(s)

EDR ID Number
 EPA ID Number

D14 PE-BERKELEY, INC.
East 1 FRANK SCHLESSINGER WAY
< 1/8 BERKELEY, CA 94720
0.091 mi.
483 ft. Site 2 of 2 in cluster D

AST A100423208
 N/A

Relative:
Higher
Actual:
225 ft.

AST:
 Name: PE-BERKELEY, INC.
 Address: 1 FRANK SCHLESSINGER WAY
 City/Zip: BERKELEY,94720
 Certified Unified Program Agencies: Not reported
 Owner: Berkeley Leasing, LLC
 Total Gallons: Not reported
 CERSID: 10196122
 Facility ID: Not reported
 Business Name: PE-BERKELEY, INC.
 Phone: (510) 486-0313
 Fax: Not reported
 Mailing Address: P.O. BOX 776
 Mailing Address City: Berkeley
 Mailing Address State: CA
 Mailing Address Zip Code: 94701
 Operator Name: Berkeley Energy Services, LLC.
 Operator Phone: 5104860313
 Owner Phone: 9738899100
 Owner Mail Address: 67 Park Place East, 4th Floor
 Owner State: NJ
 Owner Zip Code: 7960
 Owner Country: United States
 Property Owner Name: Berkeley Leasing, LLC.
 Property Owner Phone: Not reported
 Property Owner Mailing Address: 67 Park Place east, 4th Floor
 Property Owner City: Morristown
 Property Owner Stat : NJ
 Property Owner Zip Code: 7960
 Property Owner Country: United States
 EPAID: CAL000222280

E15 BART/BERKELEY STATION
West 2160 SHATTUCK AVE
< 1/8 BERKELEY, CA 94704
0.091 mi.
483 ft. Site 1 of 10 in cluster E

RCRA NonGen / NLR 1024786351
 CAL000015940

Relative:
Lower
Actual:
188 ft.

RCRA NonGen / NLR:
 Date Form Received by Agency: 1989-11-14 00:00:00.0
 Handler Name: BART/BERKELEY STATION
 Handler Address: 2160 SHATTUCK AVE
 Handler City,State,Zip: BERKELEY, CA 94704-1307
 EPA ID: CAL000015940
 Contact Name: GARY JENSEN
 Contact Address: P.O. BOX 12688 M/S LKS-18
 Contact City,State,Zip: OAKLAND, CA 94604-2688
 Contact Telephone: 510-464-7659
 Contact Fax: 510-464-7552
 Contact Email: GJENSEN@BART.GOV
 Contact Title: Not reported
 EPA Region: 09
 Land Type: Not reported
 Federal Waste Generator Description: Not a generator, verified

Map ID
 Direction
 Distance
 Elevation

MAP FINDINGS

Site

Database(s)

EDR ID Number
 EPA ID Number

BART/BERKELEY STATION (Continued)

1024786351

Non-Notifier:	Not reported
Biennial Report Cycle:	Not reported
Accessibility:	Not reported
Active Site Indicator:	Handler Activities
State District Owner:	Not reported
State District:	Not reported
Mailing Address:	PO BOX 12688
Mailing City,State,Zip:	OAKLAND, CA 94604-2688
Owner Name:	SAN FRANCISCO BAY AREA RTD
Owner Type:	Other
Operator Name:	GARY JENSEN
Operator Type:	Other
Short-Term Generator Activity:	No
Importer Activity:	No
Mixed Waste Generator:	No
Transporter Activity:	No
Transfer Facility Activity:	No
Recycler Activity with Storage:	No
Small Quantity On-Site Burner Exemption:	No
Smelting Melting and Refining Furnace Exemption:	No
Underground Injection Control:	No
Off-Site Waste Receipt:	No
Universal Waste Indicator:	Yes
Universal Waste Destination Facility:	Yes
Federal Universal Waste:	No
Active Site Fed-Reg Treatment Storage and Disposal Facility:	Not reported
Active Site Converter Treatment storage and Disposal Facility:	Not reported
Active Site State-Reg Treatment Storage and Disposal Facility:	Not reported
Active Site State-Reg Handler:	---
Federal Facility Indicator:	Not reported
Hazardous Secondary Material Indicator:	N
Sub-Part K Indicator:	Not reported
Commercial TSD Indicator:	No
Treatment Storage and Disposal Type:	Not reported
2018 GPRA Permit Baseline:	Not on the Baseline
2018 GPRA Renewals Baseline:	Not on the Baseline
Permit Renewals Workload Universe:	Not reported
Permit Workload Universe:	Not reported
Permit Progress Universe:	Not reported
Post-Closure Workload Universe:	Not reported
Closure Workload Universe:	Not reported
202 GPRA Corrective Action Baseline:	No
Corrective Action Workload Universe:	No
Subject to Corrective Action Universe:	No
Non-TSDFs Where RCRA CA has Been Imposed Universe:	No
TSDFs Potentially Subject to CA Under 3004 (u)/(v) Universe:	No
TSDFs Only Subject to CA under Discretionary Auth Universe:	No
Corrective Action Priority Ranking:	No NCAPS ranking
Environmental Control Indicator:	No
Institutional Control Indicator:	No
Human Exposure Controls Indicator:	N/A
Groundwater Controls Indicator:	N/A
Operating TSDF Universe:	Not reported
Full Enforcement Universe:	Not reported
Significant Non-Complier Universe:	No
Unaddressed Significant Non-Complier Universe:	No
Addressed Significant Non-Complier Universe:	No

Map ID
Direction
Distance
Elevation

MAP FINDINGS

Site

Database(s)

EDR ID Number
EPA ID Number

BART/BERKELEY STATION (Continued)

1024786351

Significant Non-Complier With a Compliance Schedule Universe: No
Financial Assurance Required: Not reported
Handler Date of Last Change: 2018-09-05 15:41:00.0
Recognized Trader-Importer: No
Recognized Trader-Exporter: No
Importer of Spent Lead Acid Batteries: No
Exporter of Spent Lead Acid Batteries: No
Recycler Activity Without Storage: No
Manifest Broker: No
Sub-Part P Indicator: No

Handler - Owner Operator:

Owner/Operator Indicator: Operator
Owner/Operator Name: GARY JENSEN
Legal Status: Other
Date Became Current: Not reported
Date Ended Current: Not reported
Owner/Operator Address: P.O. BOX 12688 M/S LKS-18
Owner/Operator City,State,Zip: OAKLAND, CA 94604-2688
Owner/Operator Telephone: 510-464-7659
Owner/Operator Telephone Ext: Not reported
Owner/Operator Fax: Not reported
Owner/Operator Email: Not reported

Owner/Operator Indicator: Owner
Owner/Operator Name: SAN FRANCISCO BAY AREA RTD
Legal Status: Other
Date Became Current: Not reported
Date Ended Current: Not reported
Owner/Operator Address: PO BOX 12688
Owner/Operator City,State,Zip: OAKLAND, CA 94604-2688
Owner/Operator Telephone: 510-464-6000
Owner/Operator Telephone Ext: Not reported
Owner/Operator Fax: Not reported
Owner/Operator Email: Not reported

Historic Generators:

Receive Date: 1989-11-14 00:00:00.0
Handler Name: BART/BERKELEY STATION
Federal Waste Generator Description: Not a generator, verified
State District Owner: Not reported
Large Quantity Handler of Universal Waste: No
Recognized Trader Importer: No
Recognized Trader Exporter: No
Spent Lead Acid Battery Importer: No
Spent Lead Acid Battery Exporter: No
Current Record: Yes
Non Storage Recycler Activity: Not reported
Electronic Manifest Broker: Not reported

List of NAICS Codes and Descriptions:

NAICS Code: 485999
NAICS Description: ALL OTHER TRANSIT AND GROUND PASSENGER TRANSPORTATION

Map ID
 Direction
 Distance
 Elevation

MAP FINDINGS

Site

Database(s)

EDR ID Number
 EPA ID Number

BART/BERKELEY STATION (Continued)

1024786351

Facility Has Received Notices of Violations:
 Violations: No Violations Found

Evaluation Action Summary:
 Evaluations: No Evaluations Found

F16
WNW
< 1/8
0.093 mi.
493 ft.

WESTERN DENTAL SERVICES, INC.
115 BERKELEY SQ
BERKELEY, CA 94704

RCRA NonGen / NLR

1024791268
CAL000100721

Site 1 of 3 in cluster F

Relative:
Lower
Actual:
191 ft.

RCRA NonGen / NLR:	
Date Form Received by Agency:	1995-05-05 00:00:00.0
Handler Name:	WESTERN DENTAL SERVICES, INC.
Handler Address:	115 BERKELEY SQ
Handler City,State,Zip:	BERKELEY, CA 94704-1206
EPA ID:	CAL000100721
Contact Name:	KAREN NGUYEN
Contact Address:	530 S MAIN ST
Contact City,State,Zip:	ORANGE, CA 92868-0000
Contact Telephone:	714-571-3564
Contact Fax:	714-571-3599
Contact Email:	KNGUYEN@WESTERNDENTAL.COM
Contact Title:	Not reported
EPA Region:	09
Land Type:	Not reported
Federal Waste Generator Description:	Not a generator, verified
Non-Notifier:	Not reported
Biennial Report Cycle:	Not reported
Accessibility:	Not reported
Active Site Indicator:	Handler Activities
State District Owner:	Not reported
State District:	Not reported
Mailing Address:	530 S MAIN STREET
Mailing City,State,Zip:	ORANGE, CA 92868-0000
Owner Name:	WESTERN DENTAL SERVICES, INC
Owner Type:	Other
Operator Name:	KAREN NGUYEN
Operator Type:	Other
Short-Term Generator Activity:	No
Importer Activity:	No
Mixed Waste Generator:	No
Transporter Activity:	No
Transfer Facility Activity:	No
Recycler Activity with Storage:	No
Small Quantity On-Site Burner Exemption:	No
Smelting Melting and Refining Furnace Exemption:	No
Underground Injection Control:	No
Off-Site Waste Receipt:	No
Universal Waste Indicator:	Yes
Universal Waste Destination Facility:	Yes
Federal Universal Waste:	No
Active Site Fed-Reg Treatment Storage and Disposal Facility:	Not reported
Active Site Converter Treatment storage and Disposal Facility:	Not reported
Active Site State-Reg Treatment Storage and Disposal Facility:	Not reported

Map ID
 Direction
 Distance
 Elevation

MAP FINDINGS

Site

Database(s)

EDR ID Number
 EPA ID Number

WESTERN DENTAL SERVICES, INC. (Continued)

1024791268

Active Site State-Reg Handler:	---
Federal Facility Indicator:	Not reported
Hazardous Secondary Material Indicator:	N
Sub-Part K Indicator:	Not reported
Commercial TSD Indicator:	No
Treatment Storage and Disposal Type:	Not reported
2018 GPRA Permit Baseline:	Not on the Baseline
2018 GPRA Renewals Baseline:	Not on the Baseline
Permit Renewals Workload Universe:	Not reported
Permit Workload Universe:	Not reported
Permit Progress Universe:	Not reported
Post-Closure Workload Universe:	Not reported
Closure Workload Universe:	Not reported
202 GPRA Corrective Action Baseline:	No
Corrective Action Workload Universe:	No
Subject to Corrective Action Universe:	No
Non-TSDs Where RCRA CA has Been Imposed Universe:	No
TSDs Potentially Subject to CA Under 3004 (u)/(v) Universe:	No
TSDs Only Subject to CA under Discretionary Auth Universe:	No
Corrective Action Priority Ranking:	No NCAPS ranking
Environmental Control Indicator:	No
Institutional Control Indicator:	No
Human Exposure Controls Indicator:	N/A
Groundwater Controls Indicator:	N/A
Operating TSDF Universe:	Not reported
Full Enforcement Universe:	Not reported
Significant Non-Complier Universe:	No
Unaddressed Significant Non-Complier Universe:	No
Addressed Significant Non-Complier Universe:	No
Significant Non-Complier With a Compliance Schedule Universe:	No
Financial Assurance Required:	Not reported
Handler Date of Last Change:	2018-09-05 15:42:25.0
Recognized Trader-Importer:	No
Recognized Trader-Exporter:	No
Importer of Spent Lead Acid Batteries:	No
Exporter of Spent Lead Acid Batteries:	No
Recycler Activity Without Storage:	No
Manifest Broker:	No
Sub-Part P Indicator:	No

Handler - Owner Operator:

Owner/Operator Indicator:	Owner
Owner/Operator Name:	WESTERN DENTAL SERVICES, INC
Legal Status:	Other
Date Became Current:	Not reported
Date Ended Current:	Not reported
Owner/Operator Address:	530 S MAIN STREET
Owner/Operator City,State,Zip:	ORANGE, CA 92868-0000
Owner/Operator Telephone:	714-480-3000
Owner/Operator Telephone Ext:	Not reported
Owner/Operator Fax:	Not reported
Owner/Operator Email:	Not reported

Owner/Operator Indicator:	Operator
Owner/Operator Name:	KAREN NGUYEN
Legal Status:	Other

Map ID
 Direction
 Distance
 Elevation

MAP FINDINGS

Site

Database(s)

EDR ID Number
 EPA ID Number

WESTERN DENTAL SERVICES, INC. (Continued)

1024791268

Date Became Current:	Not reported
Date Ended Current:	Not reported
Owner/Operator Address:	530 S MAIN ST
Owner/Operator City,State,Zip:	ORANGE, CA 92868-0000
Owner/Operator Telephone:	714-571-3564
Owner/Operator Telephone Ext:	Not reported
Owner/Operator Fax:	Not reported
Owner/Operator Email:	Not reported

Historic Generators:

Receive Date:	1995-05-05 00:00:00.0
Handler Name:	WESTERN DENTAL SERVICES, INC.
Federal Waste Generator Description:	Not a generator, verified
State District Owner:	Not reported
Large Quantity Handler of Universal Waste:	No
Recognized Trader Importer:	No
Recognized Trader Exporter:	No
Spent Lead Acid Battery Importer:	No
Spent Lead Acid Battery Exporter:	No
Current Record:	Yes
Non Storage Recycler Activity:	Not reported
Electronic Manifest Broker:	Not reported

List of NAICS Codes and Descriptions:

NAICS Code:	62121
NAICS Description:	OFFICES OF DENTISTS

Facility Has Received Notices of Violations:

Violations:	No Violations Found
-------------	---------------------

Evaluation Action Summary:

Evaluations:	No Evaluations Found
--------------	----------------------

**F17
 WNW
 < 1/8
 0.093 mi.
 493 ft.**

**WESTERN DENTAL SERVICES, INC
 115 BERKELEY SQ
 BERKELEY, CA 94704**

**CERS HAZ WASTE S121749798
 CERS N/A**

Site 2 of 3 in cluster F

**Relative:
 Lower
 Actual:
 191 ft.**

CERS HAZ WASTE:	
Name:	WESTERN DENTAL SERVICES, INC
Address:	115 BERKELEY SQ
City,State,Zip:	BERKELEY, CA 94704
Site ID:	171271
CERS ID:	10196383
CERS Description:	Hazardous Waste Generator

CERS:

Name:	WESTERN DENTAL SERVICES, INC
Address:	115 BERKELEY SQ
City,State,Zip:	BERKELEY, CA 94704
Site ID:	171271
CERS ID:	10196383
CERS Description:	Chemical Storage Facilities

Map ID
Direction
Distance
Elevation

MAP FINDINGS

Site

Database(s)

EDR ID Number
EPA ID Number

WESTERN DENTAL SERVICES, INC (Continued)

S121749798

Violations:

Site ID: 171271
Site Name: WESTERN DENTAL SERVICES, INC
Violation Date: 03-05-2018
Citation: HSC 6.95 25508(a)(3) - California Health and Safety Code, Chapter 6.95, Section(s) 25508(a)(3)

Violation Description: Failure to complete and electronically submit hazardous material inventory information for all reportable hazardous materials on site at or above reportable quantities.

Violation Notes: Returned to compliance on 04/02/2018. Hazardous materials inventory does not include the correct federal hazard categories. Corrective action: Check Safety Data Sheets for hazards of each chemical onsite and update the federal hazard categories on cerss.calepa.ca.gov

Violation Division: Berkeley City Toxics Management Division
Violation Program: HMRRP
Violation Source: CERS

Site ID: 171271
Site Name: WESTERN DENTAL SERVICES, INC
Violation Date: 03-05-2018
Citation: HSC 6.95 25508(a)(3) - California Health and Safety Code, Chapter 6.95, Section(s) 25508(a)(3)

Violation Description: Failure to establish and electronically submit an adequate emergency response plan and procedures for a release or threatened release of a hazardous material.

Violation Notes: Returned to compliance on 04/02/2018. Emergency response plan is insufficient. Corrective Action: Include Facility Name and Address, Include procedures to call 911, Local CUPA, and the State Warning Center when an emergency involving hazardous materials/ waste occurs, include site specific information about evacuation. TMD has provided a template that includes all the required information for a compliant Emergency Response Plan.

Violation Division: Berkeley City Toxics Management Division
Violation Program: HMRRP
Violation Source: CERS

Site ID: 171271
Site Name: WESTERN DENTAL SERVICES, INC
Violation Date: 03-05-2018
Citation: HSC 6.95 25508(a)(3) - California Health and Safety Code, Chapter 6.95, Section(s) 25508(a)(3)

Violation Description: Failure to complete and electronically submit a site map with all required content.

Violation Notes: Returned to compliance on 04/02/2018. Site map does not include hazardous waste storage location or emergency evacuation meeting point. Corrective action: Include vapo-sterile waste storage location and evacuation meeting point and resubmit online at cers.calepa.ca.gov

Violation Division: Berkeley City Toxics Management Division
Violation Program: HMRRP
Violation Source: CERS

Evaluation:

Eval General Type: Compliance Evaluation Inspection
Eval Date: 03-05-2018
Violations Found: No
Eval Type: Routine done by local agency

Map ID
Direction
Distance
Elevation

MAP FINDINGS

Site

Database(s)

EDR ID Number
EPA ID Number

WESTERN DENTAL SERVICES, INC (Continued)

S121749798

Eval Notes: Medical waste, sharps, is compliant. Vapo-steril waste is properly stored in compatible container and properly labeled. Manifests for hazardous waste disposal were available and are compliant.

Eval Division: Berkeley City Toxics Management Division
Eval Program: HW
Eval Source: CERS

Eval General Type: Compliance Evaluation Inspection
Eval Date: 03-05-2018
Violations Found: Yes
Eval Type: Routine done by local agency
Eval Notes: Hazardous materials onsite are properly stored and in proper containers. Inventory is accurate with materials observed onsite, inventory federal hazard categories need to be updated and correct. Employee training records are kept onsite, transitioning to online training. Records were compliant.

Eval Division: Berkeley City Toxics Management Division
Eval Program: HMRRP
Eval Source: CERS

Eval General Type: Compliance Evaluation Inspection
Eval Date: 10-21-2015
Violations Found: No
Eval Type: Routine done by local agency
Eval Notes: Not reported

Eval Division: Berkeley City Toxics Management Division
Eval Program: HMRRP
Eval Source: CERS

Eval General Type: Compliance Evaluation Inspection
Eval Date: 10-21-2015
Violations Found: No
Eval Type: Routine done by local agency
Eval Notes: Observed hazardous materials, waste storage areas, manifests and bills of lading, training records and waste area inspection logs. Office is well organized. All wastes are handled as hazardous waste.

Eval Division: Berkeley City Toxics Management Division
Eval Program: HW
Eval Source: CERS

Coordinates:
Site ID: 171271
Facility Name: WESTERN DENTAL SERVICES, INC
Env Int Type Code: HWG
Program ID: 10196383
Coord Name: Not reported
Ref Point Type Desc: Center of a facility or station.
Latitude: 37.870680
Longitude: -122.268180

Affiliation:
Affiliation Type Desc: Facility Mailing Address
Entity Name: Mailing Address
Entity Title: Not reported
Affiliation Address: 530 S. Main St
Affiliation City: Orange

Map ID
Direction
Distance
Elevation

MAP FINDINGS

Site

Database(s)

EDR ID Number
EPA ID Number

WESTERN DENTAL SERVICES, INC (Continued)

S121749798

Affiliation State: CA
Affiliation Country: Not reported
Affiliation Zip: 92868
Affiliation Phone: Not reported

Affiliation Type Desc: Identification Signer
Entity Name: Gerardo Mejia
Entity Title: Not reported
Affiliation Address: Not reported
Affiliation City: Not reported
Affiliation State: Not reported
Affiliation Country: Not reported
Affiliation Zip: Not reported
Affiliation Phone: Not reported

Affiliation Type Desc: CUPA District
Entity Name: Berkeley City Toxics Management Division
Entity Title: Not reported
Affiliation Address: 1947 Center Street, 1st Floor
Affiliation City: Berkeley
Affiliation State: CA
Affiliation Country: Not reported
Affiliation Zip: 94704
Affiliation Phone: (510) 981-7460

Affiliation Type Desc: Document Preparer
Entity Name: Gerardo Mejia
Entity Title: Not reported
Affiliation Address: Not reported
Affiliation City: Not reported
Affiliation State: Not reported
Affiliation Country: Not reported
Affiliation Zip: Not reported
Affiliation Phone: Not reported

Affiliation Type Desc: Environmental Contact
Entity Name: Edward Saldana
Entity Title: Not reported
Affiliation Address: 530 S. Main St.
Affiliation City: Orange
Affiliation State: CA
Affiliation Country: Not reported
Affiliation Zip: 92868
Affiliation Phone: Not reported

Affiliation Type Desc: Legal Owner
Entity Name: Western Dental Services, Inc.
Entity Title: Not reported
Affiliation Address: 530 S. Main St
Affiliation City: Orange
Affiliation State: CA
Affiliation Country: United States
Affiliation Zip: 92868
Affiliation Phone: (714) 480-3000

Affiliation Type Desc: Parent Corporation
Entity Name: Western Dental Services, Inc.

Map ID
 Direction
 Distance
 Elevation

MAP FINDINGS

Site

Database(s)

EDR ID Number
 EPA ID Number

WESTERN DENTAL SERVICES, INC (Continued)

S121749798

Entity Title:	Not reported
Affiliation Address:	Not reported
Affiliation City:	Not reported
Affiliation State:	Not reported
Affiliation Country:	Not reported
Affiliation Zip:	Not reported
Affiliation Phone:	Not reported
Affiliation Type Desc:	Operator
Entity Name:	Western Dental Services, Inc. 112/231
Entity Title:	Not reported
Affiliation Address:	Not reported
Affiliation City:	Not reported
Affiliation State:	Not reported
Affiliation Country:	Not reported
Affiliation Zip:	Not reported
Affiliation Phone:	(714) 480-3000
Affiliation Type Desc:	Property Owner
Entity Name:	SPITZER FAMILY TRUST
Entity Title:	Not reported
Affiliation Address:	11 El Verano
Affiliation City:	Orinda
Affiliation State:	CA
Affiliation Country:	United States
Affiliation Zip:	94563
Affiliation Phone:	(510) 845-3165

G18
 South
 < 1/8
 0.096 mi.
 505 ft.

FULTON LAUNDRY
2200 FULTON CT
BERKLEY, CA
 Site 1 of 14 in cluster G

EDR Hist Cleaner **1009141016**
 N/A

Relative:
Lower

EDR Hist Cleaner

Actual:
199 ft.

Year:	Name:	Type:
1928	FULTON LAUNDRY	LAUNDRIES-ORIENTAL

E19
 WNW
 < 1/8
 0.100 mi.
 528 ft.

BERKELEY DOWNTOWN HOTEL OWNER LLC
2129 SHATTUCK AVE
BERKELEY, CA 94704
 Site 2 of 10 in cluster E

RCRA NonGen / NLR **1024768138**
CAC002988018

Relative:
Lower
Actual:
188 ft.

RCRA NonGen / NLR:	
Date Form Received by Agency:	2018-11-06 00:00:00.0
Handler Name:	BERKELEY DOWNTOWN HOTEL OWNER LLC
Handler Address:	2129 SHATTUCK AVE
Handler City,State,Zip:	BERKELEY, CA 94704
EPA ID:	CAC002988018
Contact Name:	ED SCOTT
Contact Address:	1 POST OFFICE SQUARE, SUITE 1950
Contact City,State,Zip:	BOSTON, MA 02109
Contact Telephone:	917-807-4939

Map ID
 Direction
 Distance
 Elevation

MAP FINDINGS

Site

Database(s)

EDR ID Number
 EPA ID Number

BERKELEY DOWNTOWN HOTEL OWNER LLC (Continued)

1024768138

Contact Fax:	Not reported
Contact Email:	ED.SCOTT@PYRAMIDHOTELGROUP.COM
Contact Title:	Not reported
EPA Region:	09
Land Type:	Not reported
Federal Waste Generator Description:	Not a generator, verified
Non-Notifier:	Not reported
Biennial Report Cycle:	Not reported
Accessibility:	Not reported
Active Site Indicator:	Handler Activities
State District Owner:	Not reported
State District:	Not reported
Mailing Address:	1 POST OFFICE SQUARE, SUITE 1950
Mailing City,State,Zip:	BOSTON, MA 02109
Owner Name:	PYRAMID HOTEL GROUP
Owner Type:	Other
Operator Name:	ED SCOTT
Operator Type:	Other
Short-Term Generator Activity:	No
Importer Activity:	No
Mixed Waste Generator:	No
Transporter Activity:	No
Transfer Facility Activity:	No
Recycler Activity with Storage:	No
Small Quantity On-Site Burner Exemption:	No
Smelting Melting and Refining Furnace Exemption:	No
Underground Injection Control:	No
Off-Site Waste Receipt:	No
Universal Waste Indicator:	Yes
Universal Waste Destination Facility:	Yes
Federal Universal Waste:	No
Active Site Fed-Reg Treatment Storage and Disposal Facility:	Not reported
Active Site Converter Treatment storage and Disposal Facility:	Not reported
Active Site State-Reg Treatment Storage and Disposal Facility:	Not reported
Active Site State-Reg Handler:	---
Federal Facility Indicator:	Not reported
Hazardous Secondary Material Indicator:	N
Sub-Part K Indicator:	Not reported
Commercial TSD Indicator:	No
Treatment Storage and Disposal Type:	Not reported
2018 GPRA Permit Baseline:	Not on the Baseline
2018 GPRA Renewals Baseline:	Not on the Baseline
Permit Renewals Workload Universe:	Not reported
Permit Workload Universe:	Not reported
Permit Progress Universe:	Not reported
Post-Closure Workload Universe:	Not reported
Closure Workload Universe:	Not reported
202 GPRA Corrective Action Baseline:	No
Corrective Action Workload Universe:	No
Subject to Corrective Action Universe:	No
Non-TSDFs Where RCRA CA has Been Imposed Universe:	No
TSDFs Potentially Subject to CA Under 3004 (u)/(v) Universe:	No
TSDFs Only Subject to CA under Discretionary Auth Universe:	No
Corrective Action Priority Ranking:	No NCAPS ranking
Environmental Control Indicator:	No
Institutional Control Indicator:	No
Human Exposure Controls Indicator:	N/A

Map ID
Direction
Distance
Elevation

MAP FINDINGS

Site

Database(s)

EDR ID Number
EPA ID Number

BERKELEY DOWNTOWN HOTEL OWNER LLC (Continued)

1024768138

Groundwater Controls Indicator: N/A
Operating TSDF Universe: Not reported
Full Enforcement Universe: Not reported
Significant Non-Complier Universe: No
Unaddressed Significant Non-Complier Universe: No
Addressed Significant Non-Complier Universe: No
Significant Non-Complier With a Compliance Schedule Universe: No
Financial Assurance Required: Not reported
Handler Date of Last Change: 2018-11-20 16:30:47.0
Recognized Trader-Importer: No
Recognized Trader-Exporter: No
Importer of Spent Lead Acid Batteries: No
Exporter of Spent Lead Acid Batteries: No
Recycler Activity Without Storage: No
Manifest Broker: No
Sub-Part P Indicator: No

Handler - Owner Operator:

Owner/Operator Indicator: Owner
Owner/Operator Name: PYRAMID HOTEL GROUP
Legal Status: Other
Date Became Current: Not reported
Date Ended Current: Not reported
Owner/Operator Address: 1 POST OFFICE SQUARE, SUITE 1950
Owner/Operator City,State,Zip: BOSTON, MA 02109
Owner/Operator Telephone: 917-807-4939
Owner/Operator Telephone Ext: Not reported
Owner/Operator Fax: Not reported
Owner/Operator Email: Not reported

Owner/Operator Indicator: Operator
Owner/Operator Name: ED SCOTT
Legal Status: Other
Date Became Current: Not reported
Date Ended Current: Not reported
Owner/Operator Address: 1 POST OFFICE SQUARE, SUITE 1950
Owner/Operator City,State,Zip: BOSTON, MA 02109
Owner/Operator Telephone: 917-807-4939
Owner/Operator Telephone Ext: Not reported
Owner/Operator Fax: Not reported
Owner/Operator Email: Not reported

Historic Generators:

Receive Date: 2018-11-06 00:00:00.0
Handler Name: BERKELEY DOWNTOWN HOTEL OWNER LLC
Federal Waste Generator Description: Not a generator, verified
State District Owner: Not reported
Large Quantity Handler of Universal Waste: No
Recognized Trader Importer: No
Recognized Trader Exporter: No
Spent Lead Acid Battery Importer: No
Spent Lead Acid Battery Exporter: No
Current Record: Yes
Non Storage Recycler Activity: Not reported
Electronic Manifest Broker: Not reported

Map ID
 Direction
 Distance
 Elevation

MAP FINDINGS

Site

Database(s)

EDR ID Number
 EPA ID Number

BERKELEY DOWNTOWN HOTEL OWNER LLC (Continued)

1024768138

List of NAICS Codes and Descriptions:

NAICS Code: 56299
 NAICS Description: ALL OTHER WASTE MANAGEMENT SERVICES

Facility Has Received Notices of Violations:

Violations: No Violations Found

Evaluation Action Summary:

Evaluations: No Evaluations Found

E20
WNW
< 1/8
0.100 mi.
528 ft.

BERKELEY DOWNTOWN HOTEL OWNER LLC
2129 SHATTUCK AVE
BERKELEY, CA 94704

RCRA NonGen / NLR

1024776978
CAC002996915

Site 3 of 10 in cluster E

Relative:
Lower
Actual:
188 ft.

RCRA NonGen / NLR:
 Date Form Received by Agency: 2019-01-17 00:00:00.0
 Handler Name: BERKELEY DOWNTOWN HOTEL OWNER LLC
 Handler Address: 2129 SHATTUCK AVE
 Handler City,State,Zip: BERKELEY, CA 94704
 EPA ID: CAC002996915
 Contact Name: ED SCOTT
 Contact Address: 1 POST OFFICE SQUARE, SUITE 1950
 Contact City,State,Zip: BOSTON, MA 02109
 Contact Telephone: 917-807-4939
 Contact Fax: Not reported
 Contact Email: ED.SCOTT@PYRAMIDHOTELGROUP.COM
 Contact Title: Not reported
 EPA Region: 09
 Land Type: Not reported
 Federal Waste Generator Description: Not a generator, verified
 Non-Notifier: Not reported
 Biennial Report Cycle: Not reported
 Accessibility: Not reported
 Active Site Indicator: Handler Activities
 State District Owner: Not reported
 State District: Not reported
 Mailing Address: 1 POST OFFICE SQUARE, SUITE 1950
 Mailing City,State,Zip: BOSTON, MA 02109
 Owner Name: ED SCOTT
 Owner Type: Other
 Operator Name: ED SCOTT
 Operator Type: Other
 Short-Term Generator Activity: No
 Importer Activity: No
 Mixed Waste Generator: No
 Transporter Activity: No
 Transfer Facility Activity: No
 Recycler Activity with Storage: No
 Small Quantity On-Site Burner Exemption: No
 Smelting Melting and Refining Furnace Exemption: No
 Underground Injection Control: No
 Off-Site Waste Receipt: No
 Universal Waste Indicator: Yes

Map ID
 Direction
 Distance
 Elevation

MAP FINDINGS

Site

Database(s)

EDR ID Number
 EPA ID Number

BERKELEY DOWNTOWN HOTEL OWNER LLC (Continued)

1024776978

Universal Waste Destination Facility:	Yes
Federal Universal Waste:	No
Active Site Fed-Reg Treatment Storage and Disposal Facility:	Not reported
Active Site Converter Treatment storage and Disposal Facility:	Not reported
Active Site State-Reg Treatment Storage and Disposal Facility:	Not reported
Active Site State-Reg Handler:	---
Federal Facility Indicator:	Not reported
Hazardous Secondary Material Indicator:	N
Sub-Part K Indicator:	Not reported
Commercial TSD Indicator:	No
Treatment Storage and Disposal Type:	Not reported
2018 GPRA Permit Baseline:	Not on the Baseline
2018 GPRA Renewals Baseline:	Not on the Baseline
Permit Renewals Workload Universe:	Not reported
Permit Workload Universe:	Not reported
Permit Progress Universe:	Not reported
Post-Closure Workload Universe:	Not reported
Closure Workload Universe:	Not reported
202 GPRA Corrective Action Baseline:	No
Corrective Action Workload Universe:	No
Subject to Corrective Action Universe:	No
Non-TSDs Where RCRA CA has Been Imposed Universe:	No
TSDs Potentially Subject to CA Under 3004 (u)/(v) Universe:	No
TSDs Only Subject to CA under Discretionary Auth Universe:	No
Corrective Action Priority Ranking:	No NCAPS ranking
Environmental Control Indicator:	No
Institutional Control Indicator:	No
Human Exposure Controls Indicator:	N/A
Groundwater Controls Indicator:	N/A
Operating TSDF Universe:	Not reported
Full Enforcement Universe:	Not reported
Significant Non-Complier Universe:	No
Unaddressed Significant Non-Complier Universe:	No
Addressed Significant Non-Complier Universe:	No
Significant Non-Complier With a Compliance Schedule Universe:	No
Financial Assurance Required:	Not reported
Handler Date of Last Change:	2019-02-22 19:40:08.0
Recognized Trader-Importer:	No
Recognized Trader-Exporter:	No
Importer of Spent Lead Acid Batteries:	No
Exporter of Spent Lead Acid Batteries:	No
Recycler Activity Without Storage:	No
Manifest Broker:	No
Sub-Part P Indicator:	No

Handler - Owner Operator:

Owner/Operator Indicator:	Owner
Owner/Operator Name:	ED SCOTT
Legal Status:	Other
Date Became Current:	Not reported
Date Ended Current:	Not reported
Owner/Operator Address:	1 POST OFFICE SQUARE, SUITE 1950
Owner/Operator City,State,Zip:	BOSTON, MA 02109
Owner/Operator Telephone:	917-807-4939
Owner/Operator Telephone Ext:	Not reported
Owner/Operator Fax:	Not reported

Map ID
 Direction
 Distance
 Elevation

MAP FINDINGS

Site

Database(s)

EDR ID Number
 EPA ID Number

BERKELEY DOWNTOWN HOTEL OWNER LLC (Continued)

1024776978

Owner/Operator Email: Not reported

Owner/Operator Indicator: Operator
 Owner/Operator Name: ED SCOTT
 Legal Status: Other
 Date Became Current: Not reported
 Date Ended Current: Not reported
 Owner/Operator Address: 1 POST OFFICE SQUARE, SUITE 1950
 Owner/Operator City,State,Zip: BOSTON, MA 02109
 Owner/Operator Telephone: 917-807-4939
 Owner/Operator Telephone Ext: Not reported
 Owner/Operator Fax: Not reported
 Owner/Operator Email: Not reported

Historic Generators:

Receive Date: 2019-01-17 00:00:00.0
 Handler Name: BERKELEY DOWNTOWN HOTEL OWNER LLC
 Federal Waste Generator Description: Not a generator, verified
 State District Owner: Not reported
 Large Quantity Handler of Universal Waste: No
 Recognized Trader Importer: No
 Recognized Trader Exporter: No
 Spent Lead Acid Battery Importer: No
 Spent Lead Acid Battery Exporter: No
 Current Record: Yes
 Non Storage Recycler Activity: Not reported
 Electronic Manifest Broker: Not reported

List of NAICS Codes and Descriptions:

NAICS Code: 56299
 NAICS Description: ALL OTHER WASTE MANAGEMENT SERVICES

Facility Has Received Notices of Violations:

Violations: No Violations Found

Evaluation Action Summary:

Evaluations: No Evaluations Found

E21
WNW
< 1/8
0.100 mi.
528 ft.

BERKELEY DOWNTOWN HOTEL OWNER LLC
2129 SHATTUCK AVE
BERKELEY, CA 94704
Site 4 of 10 in cluster E

RCRA NonGen / NLR

1024876568
CAP000289678

Relative:
Lower
Actual:
188 ft.

RCRA NonGen / NLR:
 Date Form Received by Agency: 2018-11-14 00:00:00.0
 Handler Name: BERKELEY DOWNTOWN HOTEL OWNER LLC
 Handler Address: 2129 SHATTUCK AVE
 Handler City,State,Zip: BERKELEY, CA 94704
 EPA ID: CAP000289678
 Contact Name: ED SCOTT
 Contact Address: 1 POST OFFICE SQUARE, SUITE 1950
 Contact City,State,Zip: BOSTON, MA 02109
 Contact Telephone: 917-807-4939
 Contact Fax: Not reported

Map ID
 Direction
 Distance
 Elevation

MAP FINDINGS

Site

Database(s)

EDR ID Number
 EPA ID Number

BERKELEY DOWNTOWN HOTEL OWNER LLC (Continued)

1024876568

Contact Email:	ED.SCOTT@PYRAMIDHOTELGROUP.COM
Contact Title:	Not reported
EPA Region:	09
Land Type:	Not reported
Federal Waste Generator Description:	Not a generator, verified
Non-Notifier:	Not reported
Biennial Report Cycle:	Not reported
Accessibility:	Not reported
Active Site Indicator:	Handler Activities
State District Owner:	Not reported
State District:	Not reported
Mailing Address:	1 POST OFFICE SQUARE, SUITE 1950
Mailing City,State,Zip:	BOSTON, MA 02109
Owner Name:	PYRAMID HOTEL GROUP
Owner Type:	Other
Operator Name:	ED SCOTT
Operator Type:	Other
Short-Term Generator Activity:	No
Importer Activity:	No
Mixed Waste Generator:	No
Transporter Activity:	No
Transfer Facility Activity:	No
Recycler Activity with Storage:	No
Small Quantity On-Site Burner Exemption:	No
Smelting Melting and Refining Furnace Exemption:	No
Underground Injection Control:	No
Off-Site Waste Receipt:	No
Universal Waste Indicator:	Yes
Universal Waste Destination Facility:	Yes
Federal Universal Waste:	No
Active Site Fed-Reg Treatment Storage and Disposal Facility:	Not reported
Active Site Converter Treatment storage and Disposal Facility:	Not reported
Active Site State-Reg Treatment Storage and Disposal Facility:	Not reported
Active Site State-Reg Handler:	---
Federal Facility Indicator:	Not reported
Hazardous Secondary Material Indicator:	N
Sub-Part K Indicator:	Not reported
Commercial TSD Indicator:	No
Treatment Storage and Disposal Type:	Not reported
2018 GPRA Permit Baseline:	Not on the Baseline
2018 GPRA Renewals Baseline:	Not on the Baseline
Permit Renewals Workload Universe:	Not reported
Permit Workload Universe:	Not reported
Permit Progress Universe:	Not reported
Post-Closure Workload Universe:	Not reported
Closure Workload Universe:	Not reported
202 GPRA Corrective Action Baseline:	No
Corrective Action Workload Universe:	No
Subject to Corrective Action Universe:	No
Non-TSDs Where RCRA CA has Been Imposed Universe:	No
TSDs Potentially Subject to CA Under 3004 (u)/(v) Universe:	No
TSDs Only Subject to CA under Discretionary Auth Universe:	No
Corrective Action Priority Ranking:	No NCAPS ranking
Environmental Control Indicator:	No
Institutional Control Indicator:	No
Human Exposure Controls Indicator:	N/A
Groundwater Controls Indicator:	N/A

Map ID
Direction
Distance
Elevation

MAP FINDINGS

Site

Database(s)

EDR ID Number
EPA ID Number

BERKELEY DOWNTOWN HOTEL OWNER LLC (Continued)

1024876568

Operating TSDU Universe: Not reported
Full Enforcement Universe: Not reported
Significant Non-Complier Universe: No
Unaddressed Significant Non-Complier Universe: No
Addressed Significant Non-Complier Universe: No
Significant Non-Complier With a Compliance Schedule Universe: No
Financial Assurance Required: Not reported
Handler Date of Last Change: 2018-11-20 16:32:18.0
Recognized Trader-Importer: No
Recognized Trader-Exporter: No
Importer of Spent Lead Acid Batteries: No
Exporter of Spent Lead Acid Batteries: No
Recycler Activity Without Storage: No
Manifest Broker: No
Sub-Part P Indicator: No

Handler - Owner Operator:

Owner/Operator Indicator: Owner
Owner/Operator Name: PYRAMID HOTEL GROUP
Legal Status: Other
Date Became Current: Not reported
Date Ended Current: Not reported
Owner/Operator Address: 1 POST OFFICE SQUARE, SUITE 1950
Owner/Operator City,State,Zip: BOSTON, MA 02109
Owner/Operator Telephone: 917-807-4939
Owner/Operator Telephone Ext: Not reported
Owner/Operator Fax: Not reported
Owner/Operator Email: Not reported

Owner/Operator Indicator: Operator
Owner/Operator Name: ED SCOTT
Legal Status: Other
Date Became Current: Not reported
Date Ended Current: Not reported
Owner/Operator Address: 1 POST OFFICE SQUARE, SUITE 1950
Owner/Operator City,State,Zip: BOSTON, MA 02109
Owner/Operator Telephone: 917-807-4939
Owner/Operator Telephone Ext: Not reported
Owner/Operator Fax: Not reported
Owner/Operator Email: Not reported

Historic Generators:

Receive Date: 2018-11-14 00:00:00.0
Handler Name: BERKELEY DOWNTOWN HOTEL OWNER LLC
Federal Waste Generator Description: Not a generator, verified
State District Owner: Not reported
Large Quantity Handler of Universal Waste: No
Recognized Trader Importer: No
Recognized Trader Exporter: No
Spent Lead Acid Battery Importer: No
Spent Lead Acid Battery Exporter: No
Current Record: Yes
Non Storage Recycler Activity: Not reported
Electronic Manifest Broker: Not reported

Map ID
 Direction
 Distance
 Elevation

MAP FINDINGS

Site

Database(s)

EDR ID Number
 EPA ID Number

BERKELEY DOWNTOWN HOTEL OWNER LLC (Continued)

1024876568

List of NAICS Codes and Descriptions:

NAICS Code: 56299
 NAICS Description: ALL OTHER WASTE MANAGEMENT SERVICES

Facility Has Received Notices of Violations:

Violations: No Violations Found

Evaluation Action Summary:

Evaluations: No Evaluations Found

E22
WNW
< 1/8
0.100 mi.
528 ft.

BERKELEY DOWNTOWN HOTEL LLC
2129 SHATTUCK AVENUE
BERKELEY, CA 94704

RCRA NonGen / NLR

1024749569
CAC002969357

Site 5 of 10 in cluster E

Relative:
Lower
Actual:
188 ft.

RCRA NonGen / NLR:
 Date Form Received by Agency: 2018-07-03 00:00:00.0
 Handler Name: BERKELEY DOWNTOWN HOTEL LLC
 Handler Address: 2129 SHATTUCK AVENUE
 Handler City,State,Zip: BERKELEY, CA 94704
 EPA ID: CAC002969357
 Contact Name: GLENN ELKES
 Contact Address: BERKELEY DOWNTOWN HOTEL OWNER LLC
 Contact City,State,Zip: BOSTON, MA 20109
 Contact Telephone: 954-547-7778
 Contact Fax: Not reported
 Contact Email: MBAZARGANI@SLRCONSULTING.COM
 Contact Title: Not reported
 EPA Region: 09
 Land Type: Not reported
 Federal Waste Generator Description: Not a generator, verified
 Non-Notifier: Not reported
 Biennial Report Cycle: Not reported
 Accessibility: Not reported
 Active Site Indicator: Handler Activities
 State District Owner: Not reported
 State District: Not reported
 Mailing Address: BERKELEY DOWNTOWN HOTEL OWNER LLC
 Mailing City,State,Zip: BOSTON, MA 20109
 Owner Name: BERKELEY DOWNTOWN HOTEL OWNER C/O
 Owner Type: Other
 Operator Name: GLENN ELKES
 Operator Type: Other
 Short-Term Generator Activity: No
 Importer Activity: No
 Mixed Waste Generator: No
 Transporter Activity: No
 Transfer Facility Activity: No
 Recycler Activity with Storage: No
 Small Quantity On-Site Burner Exemption: No
 Smelting Melting and Refining Furnace Exemption: No
 Underground Injection Control: No
 Off-Site Waste Receipt: No
 Universal Waste Indicator: Yes

Map ID
 Direction
 Distance
 Elevation

MAP FINDINGS

Site

Database(s)

EDR ID Number
 EPA ID Number

BERKELEY DOWNTOWN HOTEL LLC (Continued)

1024749569

Universal Waste Destination Facility:	Yes
Federal Universal Waste:	No
Active Site Fed-Reg Treatment Storage and Disposal Facility:	Not reported
Active Site Converter Treatment storage and Disposal Facility:	Not reported
Active Site State-Reg Treatment Storage and Disposal Facility:	Not reported
Active Site State-Reg Handler:	---
Federal Facility Indicator:	Not reported
Hazardous Secondary Material Indicator:	N
Sub-Part K Indicator:	Not reported
Commercial TSD Indicator:	No
Treatment Storage and Disposal Type:	Not reported
2018 GPRA Permit Baseline:	Not on the Baseline
2018 GPRA Renewals Baseline:	Not on the Baseline
Permit Renewals Workload Universe:	Not reported
Permit Workload Universe:	Not reported
Permit Progress Universe:	Not reported
Post-Closure Workload Universe:	Not reported
Closure Workload Universe:	Not reported
202 GPRA Corrective Action Baseline:	No
Corrective Action Workload Universe:	No
Subject to Corrective Action Universe:	No
Non-TSDs Where RCRA CA has Been Imposed Universe:	No
TSDs Potentially Subject to CA Under 3004 (u)/(v) Universe:	No
TSDs Only Subject to CA under Discretionary Auth Universe:	No
Corrective Action Priority Ranking:	No NCAPS ranking
Environmental Control Indicator:	No
Institutional Control Indicator:	No
Human Exposure Controls Indicator:	N/A
Groundwater Controls Indicator:	N/A
Operating TSDF Universe:	Not reported
Full Enforcement Universe:	Not reported
Significant Non-Complier Universe:	No
Unaddressed Significant Non-Complier Universe:	No
Addressed Significant Non-Complier Universe:	No
Significant Non-Complier With a Compliance Schedule Universe:	No
Financial Assurance Required:	Not reported
Handler Date of Last Change:	2018-08-31 17:15:19.0
Recognized Trader-Importer:	No
Recognized Trader-Exporter:	No
Importer of Spent Lead Acid Batteries:	No
Exporter of Spent Lead Acid Batteries:	No
Recycler Activity Without Storage:	No
Manifest Broker:	No
Sub-Part P Indicator:	No

Handler - Owner Operator:

Owner/Operator Indicator:	Owner
Owner/Operator Name:	BERKELEY DOWNTOWN HOTEL OWNER C/O
Legal Status:	Other
Date Became Current:	Not reported
Date Ended Current:	Not reported
Owner/Operator Address:	BERKELEY DOWNTOWN HOTEL OWNER LLC
Owner/Operator City,State,Zip:	BOSTON, MA 20109
Owner/Operator Telephone:	617-946-2033
Owner/Operator Telephone Ext:	Not reported
Owner/Operator Fax:	Not reported

Map ID
 Direction
 Distance
 Elevation

MAP FINDINGS

Site

Database(s)

EDR ID Number
 EPA ID Number

BERKELEY DOWNTOWN HOTEL LLC (Continued)

1024749569

Owner/Operator Email: Not reported

Owner/Operator Indicator: Operator
 Owner/Operator Name: GLENN ELKES
 Legal Status: Other
 Date Became Current: Not reported
 Date Ended Current: Not reported
 Owner/Operator Address: BERKELEY DOWNTOWN HOTEL OWNER LLC
 Owner/Operator City,State,Zip: BOSTON, MA 20109
 Owner/Operator Telephone: 954-547-7778
 Owner/Operator Telephone Ext: Not reported
 Owner/Operator Fax: Not reported
 Owner/Operator Email: Not reported

Historic Generators:

Receive Date: 2018-07-03 00:00:00.0
 Handler Name: BERKELEY DOWNTOWN HOTEL LLC
 Federal Waste Generator Description: Not a generator, verified
 State District Owner: Not reported
 Large Quantity Handler of Universal Waste: No
 Recognized Trader Importer: No
 Recognized Trader Exporter: No
 Spent Lead Acid Battery Importer: No
 Spent Lead Acid Battery Exporter: No
 Current Record: Yes
 Non Storage Recycler Activity: Not reported
 Electronic Manifest Broker: Not reported

List of NAICS Codes and Descriptions:

NAICS Code: 237110
 NAICS Description: WATER AND SEWER LINE AND RELATED STRUCTURES CONSTRUCTION

Facility Has Received Notices of Violations:

Violations: No Violations Found

Evaluation Action Summary:

Evaluations: No Evaluations Found

G23
South
< 1/8
0.103 mi.
542 ft.

HESSE HALL
2223 FULTON ST FL 4
BERKELEY, CA 94720
Site 2 of 14 in cluster G

HIST UST **U001599682**
N/A

Relative:
Higher
Actual:
202 ft.

HIST UST:
 Name: HESSE HALL
 Address: 2223 FULTON ST FL 4
 City,State,Zip: BERKELEY, CA 94720
 File Number: Not reported
 URL: Not reported
 Region: STATE
 Facility ID: 00000068724
 Facility Type: Other
 Other Type: Not reported
 Contact Name: ANDRIS PETERSON

Map ID
Direction
Distance
Elevation

MAP FINDINGS

Site

Database(s)

EDR ID Number
EPA ID Number

HESSE HALL (Continued)

U001599682

Telephone: 4156426164
Owner Name: UNIVERSITY OF CALIFORNIA, BERK
Owner Address: 2223 FULTON STREET, 4TH FLOOR
Owner City,St,Zip: BERKELEY, CA 94720
Total Tanks: 0002

Tank Num: 001
Container Num: HH-4
Year Installed: Not reported
Tank Capacity: 00001500
Tank Used for: WASTE
Type of Fuel: 6U
Container Construction Thickness: X
Leak Detection: None

Tank Num: 002
Container Num: HH-5
Year Installed: Not reported
Tank Capacity: 00001500
Tank Used for: PRODUCT
Type of Fuel: 06
Container Construction Thickness: Not reported
Leak Detection: None

G24
South
< 1/8
0.103 mi.
542 ft.

HESSE HALL
2223 FULTON ST 4
BERKELEY, CA 94720
Site 3 of 14 in cluster G

SWEEPS UST S106927262
N/A

Relative:
Higher
Actual:
202 ft.

SWEEPS UST:
Name: HESSE HALL
Address: 2223 FULTON ST 4
City: BERKELEY
Status: Not reported
Comp Number: 68724
Number: Not reported
Board Of Equalization: 44-001565
Referral Date: Not reported
Action Date: Not reported
Created Date: Not reported
Owner Tank Id: Not reported
SWRCB Tank Id: 01-020-068724-000001
Tank Status: Not reported
Capacity: 1500
Active Date: Not reported
Tank Use: UNKNOWN
STG: PRODUCT
Content: UNKNOWN
Number Of Tanks: 2

Name: HESSE HALL
Address: 2223 FULTON ST 4
City: BERKELEY
Status: Not reported
Comp Number: 68724
Number: Not reported
Board Of Equalization: 44-001565

Map ID
 Direction
 Distance
 Elevation

MAP FINDINGS

Site

Database(s)

EDR ID Number
 EPA ID Number

HESSE HALL (Continued)

S106927262

Referral Date: Not reported
 Action Date: Not reported
 Created Date: Not reported
 Owner Tank Id: Not reported
 SWRCB Tank Id: 01-020-068724-000002
 Tank Status: Not reported
 Capacity: 1500
 Active Date: Not reported
 Tank Use: M.V. FUEL
 STG: PRODUCT
 Content: UNKNOWN
 Number Of Tanks: Not reported

G25
South
< 1/8
0.103 mi.
542 ft.

UC BERKELEY E H & S BRUCE COSTA
2223 FULTON ST
BERKELEY, CA 94720

SWEEPS UST
HIST UST
CA FID UST

S101624620
N/A

Site 4 of 14 in cluster G

Relative:
Higher
Actual:
202 ft.

SWEEPS UST:
 Name: UC BERKELEY E H & S BRUCE COSTA
 Address: 2223 FULTON ST
 City: BERKELEY
 Status: Not reported
 Comp Number: 22865
 Number: Not reported
 Board Of Equalization: 44-001496
 Referral Date: Not reported
 Action Date: Not reported
 Created Date: Not reported
 Owner Tank Id: Not reported
 SWRCB Tank Id: 01-020-022865-000001
 Tank Status: Not reported
 Capacity: 12000
 Active Date: Not reported
 Tank Use: UNKNOWN
 STG: PRODUCT
 Content: Not reported
 Number Of Tanks: 32

Name: UC BERKELEY E H & S BRUCE COSTA
 Address: 2223 FULTON ST
 City: BERKELEY
 Status: Not reported
 Comp Number: 22865
 Number: Not reported
 Board Of Equalization: 44-001496
 Referral Date: Not reported
 Action Date: Not reported
 Created Date: Not reported
 Owner Tank Id: Not reported
 SWRCB Tank Id: 01-020-022865-000002
 Tank Status: Not reported
 Capacity: 12000
 Active Date: Not reported
 Tank Use: UNKNOWN
 STG: PRODUCT
 Content: Not reported

Map ID
Direction
Distance
Elevation

MAP FINDINGS

Site

Database(s)

EDR ID Number
EPA ID Number

UC BERKELEY E H & S BRUCE COSTA (Continued)

S101624620

Number Of Tanks: Not reported

Name: UC BERKELEY E H & S BRUCE COSTA
Address: 2223 FULTON ST
City: BERKELEY
Status: Not reported
Comp Number: 22865
Number: Not reported
Board Of Equalization: 44-001496
Referral Date: Not reported
Action Date: Not reported
Created Date: Not reported
Owner Tank Id: Not reported
SWRCB Tank Id: 01-020-022865-000003
Tank Status: Not reported
Capacity: 12000
Active Date: Not reported
Tank Use: UNKNOWN
STG: PRODUCT
Content: Not reported
Number Of Tanks: Not reported

Name: UC BERKELEY E H & S BRUCE COSTA
Address: 2223 FULTON ST
City: BERKELEY
Status: Not reported
Comp Number: 22865
Number: Not reported
Board Of Equalization: 44-001496
Referral Date: Not reported
Action Date: Not reported
Created Date: Not reported
Owner Tank Id: Not reported
SWRCB Tank Id: 01-020-022865-000004
Tank Status: Not reported
Capacity: 12000
Active Date: Not reported
Tank Use: UNKNOWN
STG: PRODUCT
Content: Not reported
Number Of Tanks: Not reported

Name: UC BERKELEY E H & S BRUCE COSTA
Address: 2223 FULTON ST
City: BERKELEY
Status: Not reported
Comp Number: 22865
Number: Not reported
Board Of Equalization: 44-001496
Referral Date: Not reported
Action Date: Not reported
Created Date: Not reported
Owner Tank Id: Not reported
SWRCB Tank Id: 01-020-022865-000005
Tank Status: Not reported
Capacity: 12000
Active Date: Not reported

Map ID
Direction
Distance
Elevation

MAP FINDINGS

Site

Database(s)

EDR ID Number
EPA ID Number

UC BERKELEY E H & S BRUCE COSTA (Continued)

S101624620

Tank Use: UNKNOWN
STG: PRODUCT
Content: Not reported
Number Of Tanks: Not reported

Name: UC BERKELEY E H & S BRUCE COSTA
Address: 2223 FULTON ST
City: BERKELEY
Status: Not reported
Comp Number: 22865
Number: Not reported
Board Of Equalization: 44-001496
Referral Date: Not reported
Action Date: Not reported
Created Date: Not reported
Owner Tank Id: Not reported
SWRCB Tank Id: 01-020-022865-000006
Tank Status: Not reported
Capacity: 12000
Active Date: Not reported
Tank Use: UNKNOWN
STG: PRODUCT
Content: Not reported
Number Of Tanks: Not reported

Name: UC BERKELEY E H & S BRUCE COSTA
Address: 2223 FULTON ST
City: BERKELEY
Status: Not reported
Comp Number: 22865
Number: Not reported
Board Of Equalization: 44-001496
Referral Date: Not reported
Action Date: Not reported
Created Date: Not reported
Owner Tank Id: Not reported
SWRCB Tank Id: 01-020-022865-000007
Tank Status: Not reported
Capacity: 12000
Active Date: Not reported
Tank Use: UNKNOWN
STG: PRODUCT
Content: Not reported
Number Of Tanks: Not reported

Name: UC BERKELEY E H & S BRUCE COSTA
Address: 2223 FULTON ST
City: BERKELEY
Status: Not reported
Comp Number: 22865
Number: Not reported
Board Of Equalization: 44-001496
Referral Date: Not reported
Action Date: Not reported
Created Date: Not reported
Owner Tank Id: Not reported
SWRCB Tank Id: 01-020-022865-000008

Map ID
Direction
Distance
Elevation

MAP FINDINGS

Site

Database(s)

EDR ID Number
EPA ID Number

UC BERKELEY E H & S BRUCE COSTA (Continued)

S101624620

Tank Status: Not reported
Capacity: 12000
Active Date: Not reported
Tank Use: UNKNOWN
STG: PRODUCT
Content: Not reported
Number Of Tanks: Not reported

Name: UC BERKELEY E H & S BRUCE COSTA
Address: 2223 FULTON ST
City: BERKELEY
Status: Not reported
Comp Number: 22865
Number: Not reported
Board Of Equalization: 44-001496
Referral Date: Not reported
Action Date: Not reported
Created Date: Not reported
Owner Tank Id: Not reported
SWRCB Tank Id: 01-020-022865-000009
Tank Status: Not reported
Capacity: 12000
Active Date: Not reported
Tank Use: UNKNOWN
STG: PRODUCT
Content: Not reported
Number Of Tanks: Not reported

Name: UC BERKELEY E H & S BRUCE COSTA
Address: 2223 FULTON ST
City: BERKELEY
Status: Not reported
Comp Number: 22865
Number: Not reported
Board Of Equalization: 44-001496
Referral Date: Not reported
Action Date: Not reported
Created Date: Not reported
Owner Tank Id: Not reported
SWRCB Tank Id: 01-020-022865-000010
Tank Status: Not reported
Capacity: 12000
Active Date: Not reported
Tank Use: UNKNOWN
STG: PRODUCT
Content: Not reported
Number Of Tanks: Not reported

Name: UC BERKELEY E H & S BRUCE COSTA
Address: 2223 FULTON ST
City: BERKELEY
Status: Not reported
Comp Number: 22865
Number: Not reported
Board Of Equalization: 44-001496
Referral Date: Not reported
Action Date: Not reported

Map ID
Direction
Distance
Elevation

MAP FINDINGS

Site

Database(s)

EDR ID Number
EPA ID Number

UC BERKELEY E H & S BRUCE COSTA (Continued)

S101624620

Created Date: Not reported
Owner Tank Id: Not reported
SWRCB Tank Id: 01-020-022865-000011
Tank Status: Not reported
Capacity: 12000
Active Date: Not reported
Tank Use: UNKNOWN
STG: PRODUCT
Content: Not reported
Number Of Tanks: Not reported

Name: UC BERKELEY E H & S BRUCE COSTA
Address: 2223 FULTON ST
City: BERKELEY
Status: Not reported
Comp Number: 22865
Number: Not reported
Board Of Equalization: 44-001496
Referral Date: Not reported
Action Date: Not reported
Created Date: Not reported
Owner Tank Id: Not reported
SWRCB Tank Id: 01-020-022865-000012
Tank Status: Not reported
Capacity: 12000
Active Date: Not reported
Tank Use: UNKNOWN
STG: PRODUCT
Content: Not reported
Number Of Tanks: Not reported

Name: UC BERKELEY E H & S BRUCE COSTA
Address: 2223 FULTON ST
City: BERKELEY
Status: Not reported
Comp Number: 22865
Number: Not reported
Board Of Equalization: 44-001496
Referral Date: Not reported
Action Date: Not reported
Created Date: Not reported
Owner Tank Id: Not reported
SWRCB Tank Id: 01-020-022865-000013
Tank Status: Not reported
Capacity: 12000
Active Date: Not reported
Tank Use: UNKNOWN
STG: PRODUCT
Content: Not reported
Number Of Tanks: Not reported

Name: UC BERKELEY E H & S BRUCE COSTA
Address: 2223 FULTON ST
City: BERKELEY
Status: Not reported
Comp Number: 22865
Number: Not reported

Map ID
Direction
Distance
Elevation

MAP FINDINGS

Site

Database(s)

EDR ID Number
EPA ID Number

UC BERKELEY E H & S BRUCE COSTA (Continued)

S101624620

Board Of Equalization: 44-001496
Referral Date: Not reported
Action Date: Not reported
Created Date: Not reported
Owner Tank Id: Not reported
SWRCB Tank Id: 01-020-022865-000014
Tank Status: Not reported
Capacity: 12000
Active Date: Not reported
Tank Use: UNKNOWN
STG: PRODUCT
Content: Not reported
Number Of Tanks: Not reported

Name: UC BERKELEY E H & S BRUCE COSTA
Address: 2223 FULTON ST
City: BERKELEY
Status: Not reported
Comp Number: 22865
Number: Not reported
Board Of Equalization: 44-001496
Referral Date: Not reported
Action Date: Not reported
Created Date: Not reported
Owner Tank Id: Not reported
SWRCB Tank Id: 01-020-022865-000015
Tank Status: Not reported
Capacity: 12000
Active Date: Not reported
Tank Use: UNKNOWN
STG: PRODUCT
Content: Not reported
Number Of Tanks: Not reported

Name: UC BERKELEY E H & S BRUCE COSTA
Address: 2223 FULTON ST
City: BERKELEY
Status: Not reported
Comp Number: 22865
Number: Not reported
Board Of Equalization: 44-001496
Referral Date: Not reported
Action Date: Not reported
Created Date: Not reported
Owner Tank Id: Not reported
SWRCB Tank Id: 01-020-022865-000016
Tank Status: Not reported
Capacity: 12000
Active Date: Not reported
Tank Use: UNKNOWN
STG: PRODUCT
Content: Not reported
Number Of Tanks: Not reported

Name: UC BERKELEY E H & S BRUCE COSTA
Address: 2223 FULTON ST
City: BERKELEY

Map ID
Direction
Distance
Elevation

MAP FINDINGS

Site

Database(s)

EDR ID Number
EPA ID Number

UC BERKELEY E H & S BRUCE COSTA (Continued)

S101624620

Status: Not reported
Comp Number: 22865
Number: Not reported
Board Of Equalization: 44-001496
Referral Date: Not reported
Action Date: Not reported
Created Date: Not reported
Owner Tank Id: Not reported
SWRCB Tank Id: 01-020-022865-000017
Tank Status: Not reported
Capacity: 12000
Active Date: Not reported
Tank Use: UNKNOWN
STG: PRODUCT
Content: Not reported
Number Of Tanks: Not reported

Name: UC BERKELEY E H & S BRUCE COSTA
Address: 2223 FULTON ST
City: BERKELEY
Status: Not reported
Comp Number: 22865
Number: Not reported
Board Of Equalization: 44-001496
Referral Date: Not reported
Action Date: Not reported
Created Date: Not reported
Owner Tank Id: Not reported
SWRCB Tank Id: 01-020-022865-000018
Tank Status: Not reported
Capacity: 12000
Active Date: Not reported
Tank Use: UNKNOWN
STG: PRODUCT
Content: Not reported
Number Of Tanks: Not reported

Name: UC BERKELEY E H & S BRUCE COSTA
Address: 2223 FULTON ST
City: BERKELEY
Status: Not reported
Comp Number: 22865
Number: Not reported
Board Of Equalization: 44-001496
Referral Date: Not reported
Action Date: Not reported
Created Date: Not reported
Owner Tank Id: Not reported
SWRCB Tank Id: 01-020-022865-000019
Tank Status: Not reported
Capacity: 12000
Active Date: Not reported
Tank Use: UNKNOWN
STG: PRODUCT
Content: Not reported
Number Of Tanks: Not reported

Map ID
Direction
Distance
Elevation

MAP FINDINGS

Site

Database(s)

EDR ID Number
EPA ID Number

UC BERKELEY E H & S BRUCE COSTA (Continued)

S101624620

Name: UC BERKELEY E H & S BRUCE COSTA
Address: 2223 FULTON ST
City: BERKELEY
Status: Not reported
Comp Number: 22865
Number: Not reported
Board Of Equalization: 44-001496
Referral Date: Not reported
Action Date: Not reported
Created Date: Not reported
Owner Tank Id: Not reported
SWRCB Tank Id: 01-020-022865-000020
Tank Status: Not reported
Capacity: 12000
Active Date: Not reported
Tank Use: UNKNOWN
STG: PRODUCT
Content: Not reported
Number Of Tanks: Not reported

Name: UC BERKELEY E H & S BRUCE COSTA
Address: 2223 FULTON ST
City: BERKELEY
Status: Not reported
Comp Number: 22865
Number: Not reported
Board Of Equalization: 44-001496
Referral Date: Not reported
Action Date: Not reported
Created Date: Not reported
Owner Tank Id: Not reported
SWRCB Tank Id: 01-020-022865-000021
Tank Status: Not reported
Capacity: 12000
Active Date: Not reported
Tank Use: UNKNOWN
STG: PRODUCT
Content: Not reported
Number Of Tanks: Not reported

Name: UC BERKELEY E H & S BRUCE COSTA
Address: 2223 FULTON ST
City: BERKELEY
Status: Not reported
Comp Number: 22865
Number: Not reported
Board Of Equalization: 44-001496
Referral Date: Not reported
Action Date: Not reported
Created Date: Not reported
Owner Tank Id: Not reported
SWRCB Tank Id: 01-020-022865-000022
Tank Status: Not reported
Capacity: 12000
Active Date: Not reported
Tank Use: UNKNOWN
STG: PRODUCT

Map ID
Direction
Distance
Elevation

MAP FINDINGS

Site

Database(s)

EDR ID Number
EPA ID Number

UC BERKELEY E H & S BRUCE COSTA (Continued)

S101624620

Content: Not reported
Number Of Tanks: Not reported

Name: UC BERKELEY E H & S BRUCE COSTA
Address: 2223 FULTON ST
City: BERKELEY
Status: Not reported
Comp Number: 22865
Number: Not reported
Board Of Equalization: 44-001496
Referral Date: Not reported
Action Date: Not reported
Created Date: Not reported
Owner Tank Id: Not reported
SWRCB Tank Id: 01-020-022865-000023
Tank Status: Not reported
Capacity: 12000
Active Date: Not reported
Tank Use: UNKNOWN
STG: PRODUCT
Content: Not reported
Number Of Tanks: Not reported

Name: UC BERKELEY E H & S BRUCE COSTA
Address: 2223 FULTON ST
City: BERKELEY
Status: Not reported
Comp Number: 22865
Number: Not reported
Board Of Equalization: 44-001496
Referral Date: Not reported
Action Date: Not reported
Created Date: Not reported
Owner Tank Id: Not reported
SWRCB Tank Id: 01-020-022865-000024
Tank Status: Not reported
Capacity: 12000
Active Date: Not reported
Tank Use: UNKNOWN
STG: PRODUCT
Content: Not reported
Number Of Tanks: Not reported

Name: UC BERKELEY E H & S BRUCE COSTA
Address: 2223 FULTON ST
City: BERKELEY
Status: Not reported
Comp Number: 22865
Number: Not reported
Board Of Equalization: 44-001496
Referral Date: Not reported
Action Date: Not reported
Created Date: Not reported
Owner Tank Id: Not reported
SWRCB Tank Id: 01-020-022865-000025
Tank Status: Not reported
Capacity: 12000

Map ID
Direction
Distance
Elevation

MAP FINDINGS

Site

Database(s)

EDR ID Number
EPA ID Number

UC BERKELEY E H & S BRUCE COSTA (Continued)

S101624620

Active Date: Not reported
Tank Use: UNKNOWN
STG: PRODUCT
Content: Not reported
Number Of Tanks: Not reported

Name: UC BERKELEY E H & S BRUCE COSTA
Address: 2223 FULTON ST
City: BERKELEY
Status: Not reported
Comp Number: 22865
Number: Not reported
Board Of Equalization: 44-001496
Referral Date: Not reported
Action Date: Not reported
Created Date: Not reported
Owner Tank Id: Not reported
SWRCB Tank Id: 01-020-022865-000026
Tank Status: Not reported
Capacity: 10000
Active Date: Not reported
Tank Use: UNKNOWN
STG: PRODUCT
Content: Not reported
Number Of Tanks: Not reported

Name: UC BERKELEY E H & S BRUCE COSTA
Address: 2223 FULTON ST
City: BERKELEY
Status: Not reported
Comp Number: 22865
Number: Not reported
Board Of Equalization: 44-001496
Referral Date: Not reported
Action Date: Not reported
Created Date: Not reported
Owner Tank Id: Not reported
SWRCB Tank Id: 01-020-022865-000027
Tank Status: Not reported
Capacity: 10000
Active Date: Not reported
Tank Use: UNKNOWN
STG: PRODUCT
Content: Not reported
Number Of Tanks: Not reported

Name: UC BERKELEY E H & S BRUCE COSTA
Address: 2223 FULTON ST
City: BERKELEY
Status: Not reported
Comp Number: 22865
Number: Not reported
Board Of Equalization: 44-001496
Referral Date: Not reported
Action Date: Not reported
Created Date: Not reported
Owner Tank Id: Not reported

Map ID
Direction
Distance
Elevation

MAP FINDINGS

Site

Database(s)

EDR ID Number
EPA ID Number

UC BERKELEY E H & S BRUCE COSTA (Continued)

S101624620

SWRCB Tank Id: 01-020-022865-000028
Tank Status: Not reported
Capacity: 10000
Active Date: Not reported
Tank Use: UNKNOWN
STG: PRODUCT
Content: Not reported
Number Of Tanks: Not reported

Name: UC BERKELEY E H & S BRUCE COSTA
Address: 2223 FULTON ST
City: BERKELEY
Status: Not reported
Comp Number: 22865
Number: Not reported
Board Of Equalization: 44-001496
Referral Date: Not reported
Action Date: Not reported
Created Date: Not reported
Owner Tank Id: Not reported
SWRCB Tank Id: 01-020-022865-000029
Tank Status: Not reported
Capacity: 12000
Active Date: Not reported
Tank Use: UNKNOWN
STG: PRODUCT
Content: Not reported
Number Of Tanks: Not reported

Name: UC BERKELEY E H & S BRUCE COSTA
Address: 2223 FULTON ST
City: BERKELEY
Status: Not reported
Comp Number: 22865
Number: Not reported
Board Of Equalization: 44-001496
Referral Date: Not reported
Action Date: Not reported
Created Date: Not reported
Owner Tank Id: Not reported
SWRCB Tank Id: 01-020-022865-000030
Tank Status: Not reported
Capacity: 12000
Active Date: Not reported
Tank Use: UNKNOWN
STG: PRODUCT
Content: Not reported
Number Of Tanks: Not reported

Name: UC BERKELEY E H & S BRUCE COSTA
Address: 2223 FULTON ST
City: BERKELEY
Status: Not reported
Comp Number: 22865
Number: Not reported
Board Of Equalization: 44-001496
Referral Date: Not reported

Map ID
Direction
Distance
Elevation

MAP FINDINGS

Site

Database(s)

EDR ID Number
EPA ID Number

UC BERKELEY E H & S BRUCE COSTA (Continued)

S101624620

Action Date: Not reported
Created Date: Not reported
Owner Tank Id: Not reported
SWRCB Tank Id: 01-020-022865-000031
Tank Status: Not reported
Capacity: 12000
Active Date: Not reported
Tank Use: UNKNOWN
STG: PRODUCT
Content: Not reported
Number Of Tanks: Not reported

Name: UC BERKELEY E H & S BRUCE COSTA
Address: 2223 FULTON ST
City: BERKELEY
Status: Not reported
Comp Number: 22865
Number: Not reported
Board Of Equalization: 44-001496
Referral Date: Not reported
Action Date: Not reported
Created Date: Not reported
Owner Tank Id: Not reported
SWRCB Tank Id: 01-020-022865-000032
Tank Status: Not reported
Capacity: 12000
Active Date: Not reported
Tank Use: UNKNOWN
STG: PRODUCT
Content: Not reported
Number Of Tanks: Not reported

Name: UC BERKELEY E H & S/BRUCE COSTA
Address: 2223 FULTON ST
City: BERKELEY
Status: Active
Comp Number: 22865
Number: 6
Board Of Equalization: 44-001496
Referral Date: 01-19-94
Action Date: 02-01-94
Created Date: 02-29-88
Owner Tank Id: T-46
SWRCB Tank Id: 01-020-022865-000033
Tank Status: A
Capacity: 18000
Active Date: 01-21-94
Tank Use: OIL
STG: P
Content: WASTE OIL
Number Of Tanks: 8

Name: UC BERKELEY E H & S/BRUCE COSTA
Address: 2223 FULTON ST
City: BERKELEY
Status: Active
Comp Number: 22865

Map ID
Direction
Distance
Elevation

MAP FINDINGS

Site

Database(s)

EDR ID Number
EPA ID Number

UC BERKELEY E H & S BRUCE COSTA (Continued)

S101624620

Number: 6
Board Of Equalization: 44-001496
Referral Date: 01-19-94
Action Date: 02-01-94
Created Date: 02-29-88
Owner Tank Id: T-39
SWRCB Tank Id: 01-020-022865-000034
Tank Status: A
Capacity: 700
Active Date: 01-21-94
Tank Use: M.V. FUEL
STG: P
Content: DIESEL
Number Of Tanks: Not reported

Name: UC BERKELEY E H & S/BRUCE COSTA
Address: 2223 FULTON ST
City: BERKELEY
Status: Active
Comp Number: 22865
Number: 6
Board Of Equalization: 44-001496
Referral Date: 01-19-94
Action Date: 02-01-94
Created Date: 02-29-88
Owner Tank Id: T-43
SWRCB Tank Id: 01-020-022865-000035
Tank Status: A
Capacity: 550
Active Date: 01-21-94
Tank Use: OIL
STG: W
Content: WASTE OIL
Number Of Tanks: Not reported

Name: UC BERKELEY E H & S/BRUCE COSTA
Address: 2223 FULTON ST
City: BERKELEY
Status: Active
Comp Number: 22865
Number: 6
Board Of Equalization: 44-001496
Referral Date: 01-19-94
Action Date: 02-01-94
Created Date: 02-29-88
Owner Tank Id: T-41
SWRCB Tank Id: 01-020-022865-000036
Tank Status: A
Capacity: 550
Active Date: 01-21-94
Tank Use: M.V. FUEL
STG: P
Content: DIESEL
Number Of Tanks: Not reported

Name: UC BERKELEY E H & S/BRUCE COSTA
Address: 2223 FULTON ST

Map ID
Direction
Distance
Elevation

MAP FINDINGS

Site

Database(s)

EDR ID Number
EPA ID Number

UC BERKELEY E H & S BRUCE COSTA (Continued)

S101624620

City: BERKELEY
Status: Active
Comp Number: 22865
Number: 6
Board Of Equalization: 44-001496
Referral Date: 01-19-94
Action Date: 02-01-94
Created Date: 02-29-88
Owner Tank Id: T-42
SWRCB Tank Id: 01-020-022865-000037
Tank Status: A
Capacity: 550
Active Date: 01-21-94
Tank Use: M.V. FUEL
STG: P
Content: PRM UNLEADED
Number Of Tanks: Not reported

Name: UC BERKELEY E H & S/BRUCE COSTA
Address: 2223 FULTON ST
City: BERKELEY
Status: Active
Comp Number: 22865
Number: 6
Board Of Equalization: 44-001496
Referral Date: 01-19-94
Action Date: 02-01-94
Created Date: 02-29-88
Owner Tank Id: T-49
SWRCB Tank Id: 01-020-022865-000038
Tank Status: A
Capacity: 300
Active Date: 01-21-94
Tank Use: M.V. FUEL
STG: P
Content: DIESEL
Number Of Tanks: Not reported

Name: UC BERKELEY E H & S/BRUCE COSTA
Address: 2223 FULTON ST
City: BERKELEY
Status: Active
Comp Number: 22865
Number: 6
Board Of Equalization: 44-001496
Referral Date: 01-19-94
Action Date: 02-01-94
Created Date: 02-29-88
Owner Tank Id: T-61
SWRCB Tank Id: 01-020-022865-000039
Tank Status: A
Capacity: 550
Active Date: 01-21-94
Tank Use: M.V. FUEL
STG: P
Content: DIESEL
Number Of Tanks: Not reported

Map ID
Direction
Distance
Elevation

MAP FINDINGS

Site

Database(s)

EDR ID Number
EPA ID Number

UC BERKELEY E H & S BRUCE COSTA (Continued)

S101624620

Name: UC BERKELEY E H & S/BRUCE COSTA
Address: 2223 FULTON ST
City: BERKELEY
Status: Active
Comp Number: 22865
Number: 6
Board Of Equalization: 44-001496
Referral Date: 01-19-94
Action Date: 02-01-94
Created Date: 02-29-88
Owner Tank Id: T-51
SWRCB Tank Id: 01-020-022865-000040
Tank Status: A
Capacity: 6000
Active Date: 01-21-94
Tank Use: M.V. FUEL
STG: P
Content: DIESEL
Number Of Tanks: Not reported

HIST UST:

Name: EH AND S/DOFM
Address: 2223 FULTON STREET
City,State,Zip: BERKELEY, CA 94720
File Number: 0003640C
URL: <http://geotracker.waterboards.ca.gov/ustpdfs/pdf/0003640C.pdf>
Region: Not reported
Facility ID: Not reported
Facility Type: Not reported
Other Type: Not reported
Contact Name: Not reported
Telephone: Not reported
Owner Name: Not reported
Owner Address: Not reported
Owner City,St,Zip: Not reported
Total Tanks: Not reported

Tank Num: Not reported
Container Num: Not reported
Year Installed: Not reported
Tank Capacity: Not reported
Tank Used for: Not reported
Type of Fuel: Not reported
Container Construction Thickness: Not reported
Leak Detection: Not reported

Click here for Geo Tracker PDF:

CA FID UST:

Facility ID: 01003133
Regulated By: UTNKA
Regulated ID: 00022865
Cortese Code: Not reported
SIC Code: Not reported
Facility Phone: 4156426164
Mail To: Not reported

Map ID
Direction
Distance
Elevation

MAP FINDINGS

Site

Database(s)

EDR ID Number
EPA ID Number

UC BERKELEY E H & S BRUCE COSTA (Continued)

S101624620

Mailing Address: 2223 FULTON ST
Mailing Address 2: Not reported
Mailing City,St,Zip: BERKELEY 94720
Contact: Not reported
Contact Phone: Not reported
DUNS Number: Not reported
NPDES Number: Not reported
EPA ID: Not reported
Comments: Not reported
Status: Active

Facility ID: 01003133
Regulated By: UTNKA
Regulated ID: 00068724
Cortese Code: Not reported
SIC Code: Not reported
Facility Phone: 4156426164
Mail To: Not reported
Mailing Address: 2223 FULTON ST
Mailing Address 2: Not reported
Mailing City,St,Zip: BERKELEY 94720
Contact: Not reported
Contact Phone: Not reported
DUNS Number: Not reported
NPDES Number: Not reported
EPA ID: Not reported
Comments: Not reported
Status: Active

G26
South
< 1/8
0.103 mi.
542 ft.

HESSE HALL
2223 FULTON STREET 4TH FLOOR
BERKELEY, CA 94720
Site 5 of 14 in cluster G

HIST UST **S118411104**
N/A

Relative:
Higher
Actual:
202 ft.

HIST UST:
Name: HESSE HALL
Address: 2223 FULTON STREET 4TH FLOOR
City,State,Zip: BERKELEY, CA 94720
File Number: 000364A6
URL: <http://geotracker.waterboards.ca.gov/ustpdfs/pdf/000364A6.pdf>
Region: Not reported
Facility ID: Not reported
Facility Type: Not reported
Other Type: Not reported
Contact Name: Not reported
Telephone: Not reported
Owner Name: Not reported
Owner Address: Not reported
Owner City,St,Zip: Not reported
Total Tanks: Not reported

Tank Num: Not reported
Container Num: Not reported
Year Installed: Not reported
Tank Capacity: Not reported
Tank Used for: Not reported
Type of Fuel: Not reported

Map ID
Direction
Distance
Elevation

MAP FINDINGS

Site

Database(s)

EDR ID Number
EPA ID Number

HESSE HALL (Continued)

S118411104

Container Construction Thickness: Not reported
Leak Detection: Not reported

[Click here for Geo Tracker PDF:](#)

G27
South
< 1/8
0.103 mi.
542 ft.

EH&S/DOFM
2223 FULTON ST
BERKELEY, CA 94720
Site 6 of 14 in cluster G

HIST UST **U001599676**
N/A

Relative:
Higher

Actual:
202 ft.

HIST UST:
Name: EH&S/DOFM
Address: 2223 FULTON ST
City,State,Zip: BERKELEY, CA 94720
File Number: Not reported
URL: Not reported
Region: STATE
Facility ID: 00000022865
Facility Type: Other
Other Type: UNIVERSITY
Contact Name: JOSEPH M. GATES
Telephone: 4156426164
Owner Name: U.C. BERKELEY
Owner Address: N/A
Owner City,St,Zip: BERKELEY, CA 94720
Total Tanks: 0032

Tank Num: 001
Container Num: 1R
Year Installed: 1974
Tank Capacity: 00012000
Tank Used for: PRODUCT
Type of Fuel: Not reported
Container Construction Thickness: 1/2
Leak Detection: Stock Inventor

Tank Num: 002
Container Num: 2R
Year Installed: 1974
Tank Capacity: 00012000
Tank Used for: PRODUCT
Type of Fuel: Not reported
Container Construction Thickness: 1/2
Leak Detection: Stock Inventor

Tank Num: 003
Container Num: 3R
Year Installed: 1974
Tank Capacity: 00012000
Tank Used for: PRODUCT
Type of Fuel: Not reported
Container Construction Thickness: 1/2
Leak Detection: Stock Inventor

Tank Num: 004
Container Num: 4R
Year Installed: 1974

Map ID
Direction
Distance
Elevation

MAP FINDINGS

Site

Database(s)

EDR ID Number
EPA ID Number

EH&S/DOFM (Continued)

U001599676

Tank Capacity: 00012000
Tank Used for: PRODUCT
Type of Fuel: Not reported
Container Construction Thickness: 1/2
Leak Detection: Stock Inventor

Tank Num: 005
Container Num: 5R
Year Installed: 1974
Tank Capacity: 00012000
Tank Used for: PRODUCT
Type of Fuel: Not reported
Container Construction Thickness: 1/2
Leak Detection: Stock Inventor

Tank Num: 006
Container Num: 6R
Year Installed: 1974
Tank Capacity: 00012000
Tank Used for: PRODUCT
Type of Fuel: Not reported
Container Construction Thickness: 1/2
Leak Detection: Stock Inventor

Tank Num: 007
Container Num: 7R
Year Installed: 1974
Tank Capacity: 00012000
Tank Used for: PRODUCT
Type of Fuel: Not reported
Container Construction Thickness: 1/2
Leak Detection: Stock Inventor

Tank Num: 008
Container Num: 8R
Year Installed: 1974
Tank Capacity: 00012000
Tank Used for: PRODUCT
Type of Fuel: Not reported
Container Construction Thickness: 1/2
Leak Detection: Stock Inventor

Tank Num: 009
Container Num: 9R
Year Installed: 1974
Tank Capacity: 00012000
Tank Used for: PRODUCT
Type of Fuel: Not reported
Container Construction Thickness: 1/2
Leak Detection: Stock Inventor

Tank Num: 010
Container Num: 10R
Year Installed: 1974
Tank Capacity: 00012000
Tank Used for: PRODUCT
Type of Fuel: Not reported

Map ID
Direction
Distance
Elevation

MAP FINDINGS

Site

Database(s)

EDR ID Number
EPA ID Number

EH&S/DOFM (Continued)

U001599676

Container Construction Thickness: 1/2
Leak Detection: Stock Inventor

Tank Num: 011
Container Num: 11R
Year Installed: 1974
Tank Capacity: 00012000
Tank Used for: PRODUCT
Type of Fuel: Not reported
Container Construction Thickness: 1/2
Leak Detection: Stock Inventor

Tank Num: 012
Container Num: 12R
Year Installed: 1974
Tank Capacity: 00012000
Tank Used for: PRODUCT
Type of Fuel: Not reported
Container Construction Thickness: 1/2
Leak Detection: Stock Inventor

Tank Num: 013
Container Num: 13R
Year Installed: 1974
Tank Capacity: 00012000
Tank Used for: PRODUCT
Type of Fuel: Not reported
Container Construction Thickness: 1/2
Leak Detection: Stock Inventor

Tank Num: 014
Container Num: 14R
Year Installed: 1974
Tank Capacity: 00012000
Tank Used for: PRODUCT
Type of Fuel: Not reported
Container Construction Thickness: 1/2
Leak Detection: Stock Inventor

Tank Num: 015
Container Num: 15R
Year Installed: 1974
Tank Capacity: 00012000
Tank Used for: PRODUCT
Type of Fuel: Not reported
Container Construction Thickness: 1/2
Leak Detection: Stock Inventor

Tank Num: 016
Container Num: 16R
Year Installed: 1974
Tank Capacity: 00012000
Tank Used for: PRODUCT
Type of Fuel: Not reported
Container Construction Thickness: 1/2
Leak Detection: Stock Inventor

Map ID
Direction
Distance
Elevation

MAP FINDINGS

Site

Database(s)

EDR ID Number
EPA ID Number

EH&S/DOFM (Continued)

U001599676

Tank Num: 017
Container Num: 17R
Year Installed: 1974
Tank Capacity: 00012000
Tank Used for: PRODUCT
Type of Fuel: Not reported
Container Construction Thickness: 1/2
Leak Detection: Stock Inventor

Tank Num: 018
Container Num: 18R
Year Installed: 1974
Tank Capacity: 00012000
Tank Used for: PRODUCT
Type of Fuel: Not reported
Container Construction Thickness: 1/2
Leak Detection: Stock Inventor

Tank Num: 019
Container Num: 19R
Year Installed: 1974
Tank Capacity: 00012000
Tank Used for: PRODUCT
Type of Fuel: Not reported
Container Construction Thickness: 1/2
Leak Detection: Stock Inventor

Tank Num: 020
Container Num: 20R
Year Installed: 1974
Tank Capacity: 00012000
Tank Used for: PRODUCT
Type of Fuel: Not reported
Container Construction Thickness: 1/2
Leak Detection: Stock Inventor

Tank Num: 021
Container Num: 21R
Year Installed: 1974
Tank Capacity: 00012000
Tank Used for: PRODUCT
Type of Fuel: Not reported
Container Construction Thickness: 1/2
Leak Detection: Stock Inventor

Tank Num: 022
Container Num: 22R
Year Installed: 1974
Tank Capacity: 00012000
Tank Used for: PRODUCT
Type of Fuel: Not reported
Container Construction Thickness: 1/2
Leak Detection: Stock Inventor

Tank Num: 023
Container Num: 23R
Year Installed: 1974

Map ID
Direction
Distance
Elevation

MAP FINDINGS

Site

Database(s)

EDR ID Number
EPA ID Number

EH&S/DOFM (Continued)

U001599676

Tank Capacity: 00012000
Tank Used for: PRODUCT
Type of Fuel: Not reported
Container Construction Thickness: 1/2
Leak Detection: Stock Inventor

Tank Num: 024
Container Num: 24R
Year Installed: 1974
Tank Capacity: 00012000
Tank Used for: PRODUCT
Type of Fuel: Not reported
Container Construction Thickness: 1/2
Leak Detection: Stock Inventor

Tank Num: 025
Container Num: 25R
Year Installed: 1974
Tank Capacity: 00012000
Tank Used for: PRODUCT
Type of Fuel: Not reported
Container Construction Thickness: 1/2
Leak Detection: Stock Inventor

Tank Num: 026
Container Num: 26R
Year Installed: 1974
Tank Capacity: 00010000
Tank Used for: PRODUCT
Type of Fuel: Not reported
Container Construction Thickness: 1/2
Leak Detection: Stock Inventor

Tank Num: 027
Container Num: 27R
Year Installed: 1974
Tank Capacity: 00010000
Tank Used for: PRODUCT
Type of Fuel: Not reported
Container Construction Thickness: 1/2
Leak Detection: Stock Inventor

Tank Num: 028
Container Num: 28R
Year Installed: 1974
Tank Capacity: 00010000
Tank Used for: PRODUCT
Type of Fuel: Not reported
Container Construction Thickness: 1/2
Leak Detection: Stock Inventor

Tank Num: 029
Container Num: 4D
Year Installed: 1948
Tank Capacity: 00012000
Tank Used for: PRODUCT
Type of Fuel: Not reported

Map ID
Direction
Distance
Elevation

MAP FINDINGS

Site

Database(s)

EDR ID Number
EPA ID Number

EH&S/DOFM (Continued)

U001599676

Container Construction Thickness: Not reported
Leak Detection: Stock Inventor

Tank Num: 030
Container Num: 3D
Year Installed: 1948
Tank Capacity: 00012000
Tank Used for: PRODUCT
Type of Fuel: Not reported
Container Construction Thickness: Not reported
Leak Detection: Stock Inventor

Tank Num: 031
Container Num: 2D
Year Installed: 1948
Tank Capacity: 00012000
Tank Used for: PRODUCT
Type of Fuel: Not reported
Container Construction Thickness: Not reported
Leak Detection: Stock Inventor

Tank Num: 032
Container Num: 1D
Year Installed: 1948
Tank Capacity: 00012000
Tank Used for: PRODUCT
Type of Fuel: Not reported
Container Construction Thickness: Not reported
Leak Detection: Stock Inventor

G28
SSW
< 1/8
0.107 mi.
563 ft.

ACKROYD A M
2152 KITTREDGE ST
BERKLEY, CA

EDR Hist Auto 1009014493
N/A

Site 7 of 14 in cluster G

Relative: EDR Hist Auto
Lower

Actual: Year: Name: Type:
194 ft. 1933 ACKROYD A M AUTOMOBILE REPAIRING

G29
South
< 1/8
0.108 mi.
572 ft.

THOMPSON R C
2232 FULTON CT
BERKLEY, CA

EDR Hist Auto 1009014597
N/A

Site 8 of 14 in cluster G

Relative: EDR Hist Auto
Lower

Actual: Year: Name: Type:
199 ft. 1943 THOMPSON R C GASOLINE AND OIL SERVICE STATIONS

Map ID
 Direction
 Distance
 Elevation

MAP FINDINGS

Site

Database(s)

EDR ID Number
 EPA ID Number

G30
South
< 1/8
0.109 mi.
574 ft.
BERKELEY TOUCHLESS CHEVRON
2176 KITTREDGE ST
BERKELEY, CA 94704
Site 9 of 14 in cluster G

UST **U003804510**
N/A

Relative:
Lower
Actual:
197 ft.

UST:

Name: BERKELEY TOUCHLESS CHEVRON
 Address: 2176 KITTREDGE ST
 City,State,Zip: BERKELEY, CA 94704
 Facility ID: 62
 Permitting Agency: BERKELEY, CITY OF
 Latitude: 37.869939
 Longitude: -122.26533

Name: BERKELEY TOUCHLESS CARWASH
 Address: 2176 KITTREDGE ST
 City,State,Zip: BERKELEY, CA 94704
 Facility ID: Not reported
 Permitting Agency: Berkeley City Toxics Management Division
 Latitude: 37.86831
 Longitude: -122.26651

Name: BERKELEY TOUCHLESS CARWASH
 Address: 2176 KITTREDGE ST
 City,State,Zip: BERKELEY, CA 94704
 Facility ID: Not reported
 Permitting Agency: Berkeley City Toxics Management Division
 Latitude: 37.86831
 Longitude: -122.26651

G31
South
< 1/8
0.109 mi.
574 ft.
BERKELEY TOUCHLESS/CHEVRON CANADIAN AMERICAN OIL C
2176 KITTREDGE ST
BERKELEY, CA 94704
Site 10 of 14 in cluster G

LUST **S101624579**
SWEEPS UST **N/A**
CA FID UST
Cortese
CERS

Relative:
Lower
Actual:
197 ft.

LUST:

Name: BERKELEY TOUCHLESS
 Address: 2176 KITTREDGE STREET
 City,State,Zip: BERKELEY, CA 94704
 Lead Agency: SAN FRANCISCO BAY RWQCB (REGION 2)
 Case Type: LUST Cleanup Site
 Geo Track: http://geotracker.waterboards.ca.gov/profile_report.asp?global_id=T10000004535
 Global Id: T10000004535
 Latitude: 37.8685713595454
 Longitude: -122.266454100609
 Status: Open - Site Assessment
 Status Date: 01/09/2013
 Case Worker: BAC
 RB Case Number: 01-3632
 Local Agency: Not reported
 File Location: Local Agency
 Local Case Number: Not reported
 Potential Media Affect: Other Groundwater (uses other than drinking water), Soil, Under Investigation
 Potential Contaminants of Concern: Gasoline, Waste Oil / Motor / Hydraulic / Lubricating
 Site History: This case is an active commercial petroleum fueling facility. An unauthorized release was reported in August 1994 as a result of inventory reconciliation. USTs (four gasoline, one diesel) were

Map ID
Direction
Distance
Elevation

MAP FINDINGS

Site

Database(s)

EDR ID Number
EPA ID Number

BERKELEY TOUCHLESS/CHEVRON CANADIAN AMERICAN OIL CO. (Continued)

S101624579

tested and retrofitted and piping was removed and replaced in 1995. Historically, one of the gasoline USTs and one of the diesel USTs were formerly utilized for waste oil storage. Approximately 350 cubic yards of impacted soil and overburden were removed and disposed offsite in 1995. No groundwater monitoring wells have been installed at the Site. According to grab groundwater data collected from soil borings, water quality objectives for benzene and MTBE have not been achieved and the contaminant plume is undefined. The petroleum release is limited to the soil and shallow groundwater. According to data available in GeoTracker, there are no supply wells regulated by the California Department of Public Health within 1,000 feet of the Site. No other water supply wells have been identified within 1,000 feet of the Site in files reviewed. There is no identified surface water within 250 feet of the Site. The nearest surface water body, Strawberry Creek, is located approximately 700 feet north-northeast of the Site. Water is provided to water users near the Site by the East Bay Municipal Utilities District. The affected groundwater is not currently being used as a source of drinking water, and it is highly unlikely that the affected groundwater will be used as a source of drinking water in the foreseeable future.

LUST:

Global Id: T10000004535
Contact Type: Regional Board Caseworker
Contact Name: Bill A. Cook III
Organization Name: SAN FRANCISCO BAY RWQCB (REGION 2)
Address: 1515 CLAY ST SUITE 1400
City: OAKLAND
Email: bill.cook@waterboards.ca.gov
Phone Number: Not reported

Global Id: T10000004535
Contact Type: Regional Board Caseworker
Contact Name: MATTHEW COHEN
Organization Name: SWRCB
Address: 1001 I Street
City: SACRAMENTO
Email: matthew.cohen@waterboards.ca.gov
Phone Number: 9163415751

LUST:

Global Id: T10000004535
Action Type: RESPONSE
Date: 01/12/2021
Action: Remedial Progress Report

Global Id: T10000004535
Action Type: RESPONSE
Date: 04/30/2020
Action: Site Assessment Report

Global Id: T10000004535
Action Type: RESPONSE
Date: 07/10/2020
Action: CAP/RAP - Other Report

Global Id: T10000004535

Map ID
Direction
Distance
Elevation

MAP FINDINGS

Site

Database(s)

EDR ID Number
EPA ID Number

BERKELEY TOUCHLESS/CHEVRON CANADIAN AMERICAN OIL CO. (Continued)

S101624579

Action Type:	RESPONSE
Date:	01/29/2007
Action:	Correspondence
Global Id:	T10000004535
Action Type:	RESPONSE
Date:	03/04/2008
Action:	Correspondence
Global Id:	T10000004535
Action Type:	RESPONSE
Date:	02/23/1996
Action:	Site Assessment Report
Global Id:	T10000004535
Action Type:	RESPONSE
Date:	06/04/2008
Action:	Preliminary Site Assessment Report
Global Id:	T10000004535
Action Type:	RESPONSE
Date:	08/29/1994
Action:	Soil and Water Investigation Report
Global Id:	T10000004535
Action Type:	RESPONSE
Date:	06/13/2007
Action:	Correspondence
Global Id:	T10000004535
Action Type:	RESPONSE
Date:	12/28/2012
Action:	Correspondence
Global Id:	T10000004535
Action Type:	RESPONSE
Date:	01/26/2007
Action:	Soil and Water Investigation Workplan
Global Id:	T10000004535
Action Type:	ENFORCEMENT
Date:	06/13/2018
Action:	13267 Requirement
Global Id:	T10000004535
Action Type:	ENFORCEMENT
Date:	05/18/2018
Action:	Technical Correspondence / Assistance / Other
Global Id:	T10000004535
Action Type:	ENFORCEMENT
Date:	05/01/2018
Action:	Email Correspondence
Global Id:	T10000004535
Action Type:	ENFORCEMENT
Date:	09/28/2018

Map ID
Direction
Distance
Elevation

MAP FINDINGS

Site

Database(s)

EDR ID Number
EPA ID Number

BERKELEY TOUCHLESS/CHEVRON CANADIAN AMERICAN OIL CO. (Continued)

S101624579

Action:	Staff Letter
Global Id:	T10000004535
Action Type:	ENFORCEMENT
Date:	11/27/2018
Action:	Staff Letter
Global Id:	T10000004535
Action Type:	ENFORCEMENT
Date:	08/31/2020
Action:	Fact Sheets - Public Participation
Global Id:	T10000004535
Action Type:	ENFORCEMENT
Date:	08/18/2020
Action:	Fact Sheets - Public Participation
Global Id:	T10000004535
Action Type:	ENFORCEMENT
Date:	09/07/2020
Action:	Fact Sheets - Public Participation
Global Id:	T10000004535
Action Type:	ENFORCEMENT
Date:	08/31/2020
Action:	Fact Sheets - Public Participation
Global Id:	T10000004535
Action Type:	ENFORCEMENT
Date:	06/19/2020
Action:	Verbal Enforcement
Global Id:	T10000004535
Action Type:	ENFORCEMENT
Date:	02/07/2020
Action:	Staff Letter
Global Id:	T10000004535
Action Type:	ENFORCEMENT
Date:	08/18/2020
Action:	Fact Sheets - Public Participation
Global Id:	T10000004535
Action Type:	RESPONSE
Date:	10/08/2018
Action:	Site Investigation Workplan - Regulator Responded
Global Id:	T10000004535
Action Type:	ENFORCEMENT
Date:	05/30/2019
Action:	Staff Letter
Global Id:	T10000004535
Action Type:	ENFORCEMENT
Date:	10/28/2019
Action:	Staff Letter

Map ID
Direction
Distance
Elevation

MAP FINDINGS

Site

Database(s)

EDR ID Number
EPA ID Number

BERKELEY TOUCHLESS/CHEVRON CANADIAN AMERICAN OIL CO. (Continued)

S101624579

Global Id:	T10000004535
Action Type:	ENFORCEMENT
Date:	03/06/2020
Action:	Staff Letter
Global Id:	T10000004535
Action Type:	ENFORCEMENT
Date:	08/12/2019
Action:	Clean Up Fund - Case Closure Review Summary Report (RSR)
Global Id:	T10000004535
Action Type:	ENFORCEMENT
Date:	02/28/2014
Action:	Clean Up Fund - Case Closure Review Summary Report (RSR)
Global Id:	T10000004535
Action Type:	ENFORCEMENT
Date:	01/13/2021
Action:	Staff Letter
Global Id:	T10000004535
Action Type:	ENFORCEMENT
Date:	01/13/2021
Action:	Fact Sheets - Public Participation
Global Id:	T10000004535
Action Type:	ENFORCEMENT
Date:	09/07/2020
Action:	13267 Requirement
Global Id:	T10000004535
Action Type:	ENFORCEMENT
Date:	01/12/2021
Action:	Email Correspondence
Global Id:	T10000004535
Action Type:	ENFORCEMENT
Date:	03/02/2021
Action:	Staff Letter
Global Id:	T10000004535
Action Type:	ENFORCEMENT
Date:	01/12/2021
Action:	Email Correspondence
Global Id:	T10000004535
Action Type:	Other
Date:	08/08/1990
Action:	Leak Began
Global Id:	T10000004535
Action Type:	Other
Date:	08/01/1994
Action:	Leak Discovery
Global Id:	T10000004535
Action Type:	RESPONSE

Map ID
Direction
Distance
Elevation

MAP FINDINGS

Site

Database(s)

EDR ID Number
EPA ID Number

BERKELEY TOUCHLESS/CHEVRON CANADIAN AMERICAN OIL CO. (Continued)

S101624579

Date: 02/26/2021
Action: CAP/RAP - Other Report

Global Id: T10000004535
Action Type: RESPONSE
Date: 07/31/2018
Action: Soil and Water Investigation Workplan - Regulator Responded

Global Id: T10000004535
Action Type: RESPONSE
Date: 09/27/2018
Action: Soil and Water Investigation Workplan - Regulator Responded

Global Id: T10000004535
Action Type: RESPONSE
Date: 08/11/2020
Action: CAP/RAP - Final Remediation / Design Plan - Regulator Responded

Global Id: T10000004535
Action Type: ENFORCEMENT
Date: 06/12/2013
Action: Letter - Notice

Global Id: T10000004535
Action Type: Other
Date: 08/29/1994
Action: Leak Reported

Global Id: T10000004535
Action Type: ENFORCEMENT
Date: 06/28/2012
Action: Clean Up Fund - Letter to RP

Global Id: T10000004535
Action Type: ENFORCEMENT
Date: 07/19/2001
Action: Staff Letter

Global Id: T10000004535
Action Type: RESPONSE
Date: 02/28/2019
Action: Soil and Water Investigation Report

Global Id: T10000004535
Action Type: ENFORCEMENT
Date: 10/18/2012
Action: Letter - Notice

LUST:
Global Id: T10000004535
Status: Open - Case Begin Date
Status Date: 08/08/1990

Global Id: T10000004535
Status: Open - Site Assessment
Status Date: 01/09/2013

Map ID
Direction
Distance
Elevation

MAP FINDINGS

Site

Database(s)

EDR ID Number
EPA ID Number

BERKELEY TOUCHLESS/CHEVRON CANADIAN AMERICAN OIL CO. (Continued)

S101624579

SWEEPS UST:

Name: BERKELEY TOUCHLESS/CHEVRON CANADIAN AMERICAN OIL CO.
Address: 2176 KITTREDGE ST
City: BERKELEY
Status: Active
Comp Number: 7072
Number: 1
Board Of Equalization: 44-001458
Referral Date: 08-20-93
Action Date: 08-20-93
Created Date: 02-29-88
Owner Tank Id: 1
SWRCB Tank Id: 01-020-007072-000001
Tank Status: A
Capacity: 10000
Active Date: 08-20-93
Tank Use: M.V. FUEL
STG: P
Content: LEADED
Number Of Tanks: 4

Name: BERKELEY TOUCHLESS/CHEVRON CANADIAN AMERICAN OIL CO.
Address: 2176 KITTREDGE ST
City: BERKELEY
Status: Active
Comp Number: 7072
Number: 1
Board Of Equalization: 44-001458
Referral Date: 08-20-93
Action Date: 08-20-93
Created Date: 02-29-88
Owner Tank Id: 2
SWRCB Tank Id: 01-020-007072-000002
Tank Status: A
Capacity: 10000
Active Date: 08-20-93
Tank Use: M.V. FUEL
STG: P
Content: REG UNLEADED
Number Of Tanks: Not reported

Name: BERKELEY TOUCHLESS/CHEVRON CANADIAN AMERICAN OIL CO.
Address: 2176 KITTREDGE ST
City: BERKELEY
Status: Active
Comp Number: 7072
Number: 1
Board Of Equalization: 44-001458
Referral Date: 08-20-93
Action Date: 08-20-93
Created Date: 02-29-88
Owner Tank Id: 3
SWRCB Tank Id: 01-020-007072-000003
Tank Status: A
Capacity: 10000
Active Date: 08-20-93
Tank Use: M.V. FUEL

Map ID
Direction
Distance
Elevation

MAP FINDINGS

Site

Database(s)

EDR ID Number
EPA ID Number

BERKELEY TOUCHLESS/CHEVRON CANADIAN AMERICAN OIL CO. (Continued)

S101624579

STG: P
Content: REG UNLEADED
Number Of Tanks: Not reported

Name: BERKELEY TOUCHLESS/CHEVRON CANADIAN AMERICAN OIL CO.
Address: 2176 KITTREDGE ST
City: BERKELEY
Status: Active
Comp Number: 7072
Number: 1
Board Of Equalization: 44-001458
Referral Date: 08-20-93
Action Date: 08-20-93
Created Date: 02-29-88
Owner Tank Id: 4
SWRCB Tank Id: 01-020-007072-000004
Tank Status: A
Capacity: Not reported
Active Date: 07-01-85
Tank Use: OIL
STG: W
Content: WASTE OIL
Number Of Tanks: Not reported

CA FID UST:

Facility ID: 01003115
Regulated By: UTNKA
Regulated ID: CAX000547
Cortese Code: Not reported
SIC Code: Not reported
Facility Phone: 4155488100
Mail To: Not reported
Mailing Address: 444 DIVISADERO ST
Mailing Address 2: Not reported
Mailing City,St,Zip: BERKELEY 94704
Contact: Not reported
Contact Phone: Not reported
DUNS Number: Not reported
NPDES Number: Not reported
EPA ID: Not reported
Comments: Not reported
Status: Active

CORTESE:

Name: BERKELEY TOUCHLESS
Address: 2176 KITTREDGE STREET
City,State,Zip: BERKELEY, CA 94704
Region: CORTESE
Envirostor Id: Not reported
Global ID: T10000004535
Site/Facility Type: LUST CLEANUP SITE
Cleanup Status: OPEN - SITE ASSESSMENT
Status Date: Not reported
Site Code: Not reported
Latitude: Not reported
Longitude: Not reported

Map ID
 Direction
 Distance
 Elevation

MAP FINDINGS

Site

Database(s)

EDR ID Number
 EPA ID Number

BERKELEY TOUCHLESS/CHEVRON CANADIAN AMERICAN OIL CO. (Continued)

S101624579

Owner: Not reported
 Enf Type: Not reported
 Swat R: Not reported
 Flag: active
 Order No: Not reported
 Waste Discharge System No: Not reported
 Effective Date: Not reported
 Region 2: Not reported
 WID Id: Not reported
 Solid Waste Id No: Not reported
 Waste Management Uit Name: Not reported
 File Name: Active Open

CERS:

Name: BERKELEY TOUCHLESS
 Address: 2176 KITTREDGE STREET
 City,State,Zip: BERKELEY, CA 94704
 Site ID: 221200
 CERS ID: T10000004535
 CERS Description: Leaking Underground Storage Tank Cleanup Site

Affiliation:

Affiliation Type Desc: Regional Board Caseworker
 Entity Name: Bill A. Cook III - SAN FRANCISCO BAY RWQCB (REGION 2)
 Entity Title: Not reported
 Affiliation Address: 1515 CLAY ST SUITE 1400
 Affiliation City: OAKLAND
 Affiliation State: CA
 Affiliation Country: Not reported
 Affiliation Zip: Not reported
 Affiliation Phone: Not reported

Affiliation Type Desc: Regional Board Caseworker
 Entity Name: MATTHEW COHEN - SWRCB
 Entity Title: Not reported
 Affiliation Address: 1001 I Street
 Affiliation City: SACRAMENTO
 Affiliation State: CA
 Affiliation Country: Not reported
 Affiliation Zip: Not reported
 Affiliation Phone: 9163415751

G32
South
< 1/8
0.109 mi.
574 ft.

AUTOMOTIVE CITY
2176 KITTREDGE ST
BERKELEY, CA 94704
Site 11 of 14 in cluster G

HIST UST **U001599600**
N/A

Relative:
Lower
Actual:
197 ft.

HIST UST:
 Name: AUTOMOTIVE CITY
 Address: 2176 KITTREDGE ST
 City,State,Zip: BERKELEY, CA 94704
 File Number: 00035D1A
 URL: <http://geotracker.waterboards.ca.gov/ustpdfs/pdf/00035D1A.pdf>
 Region: STATE
 Facility ID: 00000007072
 Facility Type: Gas Station

Map ID
 Direction
 Distance
 Elevation

MAP FINDINGS

Site

Database(s)

EDR ID Number
 EPA ID Number

AUTOMOTIVE CITY (Continued)

U001599600

Other Type: Not reported
 Contact Name: BOWER TSE
 Telephone: 4155488100
 Owner Name: ANLYN INC
 Owner Address: 2176 KITTREDGE ST.
 Owner City,St,Zip: BERKELEY, CA 94704
 Total Tanks: 0004

Tank Num: 001
 Container Num: 1
 Year Installed: 1971
 Tank Capacity: 00010000
 Tank Used for: PRODUCT
 Type of Fuel: REGULAR
 Container Construction Thickness: Not reported
 Leak Detection: Stock Inventor

Tank Num: 002
 Container Num: 2
 Year Installed: 1971
 Tank Capacity: 00010000
 Tank Used for: PRODUCT
 Type of Fuel: PREMIUM
 Container Construction Thickness: Not reported
 Leak Detection: Stock Inventor

Tank Num: 003
 Container Num: 3
 Year Installed: 1971
 Tank Capacity: 00010000
 Tank Used for: PRODUCT
 Type of Fuel: UNLEADED
 Container Construction Thickness: Not reported
 Leak Detection: Stock Inventor

Tank Num: 004
 Container Num: 4
 Year Installed: Not reported
 Tank Capacity: 00000000
 Tank Used for: WASTE
 Type of Fuel: WASTE OIL
 Container Construction Thickness: Not reported
 Leak Detection: None

[Click here for Geo Tracker PDF:](#)

G33
South
< 1/8
0.109 mi.
574 ft.

BERKELEY TOUCHLESS CARWASH
2176 KITTREDGE ST
BERKELEY, CA 94704
Site 12 of 14 in cluster G

CERS TANKS **S121740347**
EMI **N/A**
CERS

Relative:
Lower
Actual:
197 ft.

CERS TANKS:
 Name: BERKELEY TOUCHLESS CARWASH
 Address: 2176 KITTREDGE ST
 City,State,Zip: BERKELEY, CA 94704
 Site ID: 11847
 CERS ID: 10195924

Map ID
Direction
Distance
Elevation

MAP FINDINGS

Site

Database(s)

EDR ID Number
EPA ID Number

BERKELEY TOUCHLESS CARWASH (Continued)

S121740347

CERS Description: Underground Storage Tank

EMI:

Name: BERKELEY TOUCHLESS CARWASH
Address: 2176 KITTREDGE ST
City,State,Zip: BERKELEY, CA 94704
Year: 2017
County Code: 1
Air Basin: SF
Facility ID: 100070
Air District Name: BA
SIC Code: 5411
Air District Name: BAY AREA AQMD
Community Health Air Pollution Info System: Not reported
Consolidated Emission Reporting Rule: Not reported
Total Organic Hydrocarbon Gases Tons/Yr: 0.173367102
Reactive Organic Gases Tons/Yr: 0.173367102
Carbon Monoxide Emissions Tons/Yr: Not reported
NOX - Oxides of Nitrogen Tons/Yr: Not reported
SOX - Oxides of Sulphur Tons/Yr: Not reported
Particulate Matter Tons/Yr: Not reported
Part. Matter 10 Micrometers and Smlr Tons/Yr: Not reported

Name: BERKELEY TOUCHLESS CARWASH
Address: 2176 KITTREDGE ST
City,State,Zip: BERKELEY, CA 94704
Year: 2018
County Code: 1
Air Basin: SF
Facility ID: 100070
Air District Name: BA
SIC Code: 5541
Air District Name: BAY AREA AQMD
Community Health Air Pollution Info System: Not reported
Consolidated Emission Reporting Rule: Not reported
Total Organic Hydrocarbon Gases Tons/Yr: 0.173367102
Reactive Organic Gases Tons/Yr: 0.173367102
Carbon Monoxide Emissions Tons/Yr: Not reported
NOX - Oxides of Nitrogen Tons/Yr: Not reported
SOX - Oxides of Sulphur Tons/Yr: Not reported
Particulate Matter Tons/Yr: Not reported
Part. Matter 10 Micrometers and Smlr Tons/Yr: Not reported

CERS:

Name: BERKELEY TOUCHLESS CARWASH
Address: 2176 KITTREDGE ST
City,State,Zip: BERKELEY, CA 94704
Site ID: 11847
CERS ID: 10195924
CERS Description: Chemical Storage Facilities

Violations:

Site ID: 11847
Site Name: BERKELEY TOUCHLESS CARWASH
Violation Date: 08-04-2015
Citation: 23 CCR 16 2635(a)(2)(A) - California Code of Regulations, Title 23, Chapter 16, Section(s) 2635(a)(2)(A)

Map ID
Direction
Distance
Elevation

MAP FINDINGS

Site

Database(s)

EDR ID Number
EPA ID Number

BERKELEY TOUCHLESS CARWASH (Continued)

S121740347

Violation Description: Failure to install corrosion protection for USTs and/or failure of the field-installed cathodic protection system to meet the consensus standards.

Violation Notes: Returned to compliance on 10/13/2015.

Violation Division: Berkeley City Toxics Management Division

Violation Program: UST

Violation Source: CERS

Site ID: 11847

Site Name: BERKELEY TOUCHLESS CARWASH

Violation Date: 08-04-2015

Citation: 23 CCR 16 2715(f) - California Code of Regulations, Title 23, Chapter 16, Section(s) 2715(f)

Violation Description: Failure to comply with one or more of the following: provide training to facility employee(s) responsible for proper operation and maintenance every 12 months and/or train new employee(s) who are responsible for proper operation and maintenance within 30-days of hire and/or to have at least one employee present during operating hours that has been trained in the proper operation and maintenance of the UST system.

Violation Notes: Returned to compliance on 10/13/2015.

Violation Division: Berkeley City Toxics Management Division

Violation Program: UST

Violation Source: CERS

Site ID: 11847

Site Name: BERKELEY TOUCHLESS CARWASH

Violation Date: 08-03-2018

Citation: 23 CCR 16 2641(h) - California Code of Regulations, Title 23, Chapter 16, Section(s) 2641(h)

Violation Description: Failure to have an approved UST Monitoring Plan.

Violation Notes: Returned to compliance on 02/28/2020.

Violation Division: Berkeley City Toxics Management Division

Violation Program: UST

Violation Source: CERS

Site ID: 11847

Site Name: BERKELEY TOUCHLESS CARWASH

Violation Date: 08-03-2018

Citation: HSC 6.95 25508(a)(3) - California Health and Safety Code, Chapter 6.95, Section(s) 25508(a)(3)

Violation Description: Failure to complete and electronically submit hazardous material inventory information for all reportable hazardous materials on site at or above reportable quantities.

Violation Notes: Returned to compliance on 02/28/2020. needs to add federal hazard categories

Violation Division: Berkeley City Toxics Management Division

Violation Program: HMRRP

Violation Source: CERS

Site ID: 11847

Site Name: BERKELEY TOUCHLESS CARWASH

Violation Date: 08-05-2019

Citation: HSC 6.7 25292(a) - California Health and Safety Code, Chapter 6.7, Section(s) 25292(a)

Violation Description: Failure to outfit the single-walled UST system with a monitoring system capable of detecting a leak.

Map ID
Direction
Distance
Elevation

MAP FINDINGS

Site

Database(s)

EDR ID Number
EPA ID Number

BERKELEY TOUCHLESS CARWASH (Continued)

S121740347

Violation Notes: Returned to compliance on 03/07/2020. Tanks T1 - Diesel, T4-91, and T5-87 have been empty for several months. These tanks need to be placed in temporary closure or must be monitored and tested appropriately. Please either have them tested or submit a closure application for these USTs through CERS.

Violation Division: Berkeley City Toxics Management Division
Violation Program: UST
Violation Source: CERS

Site ID: 11847
Site Name: BERKELEY TOUCHLESS CARWASH
Violation Date: 08-03-2018
Citation: HSC 6.7 Multiple - California Health and Safety Code, Chapter 6.7, Section(s) Multiple

Violation Description: UST Program -General - Must include violation description, proper statute and regulation citation in the "comment" section.

Violation Notes: Returned to compliance on 02/28/2020. update financial responsibility forms via Cers

Violation Division: Berkeley City Toxics Management Division
Violation Program: UST
Violation Source: CERS

Site ID: 11847
Site Name: BERKELEY TOUCHLESS CARWASH
Violation Date: 08-05-2019
Citation: 23 CCR 16 2638(d) - California Code of Regulations, Title 23, Chapter 16, Section(s) 2638(d)

Violation Description: Failure to submit the G Monitoring System Certification FormG to the UPA within 30 days of completion of the test.

Violation Notes: Returned to compliance on 11/15/2019. Monitoring system cert was finally forwarded to TMD in November despite many attempts.

Violation Division: Berkeley City Toxics Management Division
Violation Program: UST
Violation Source: CERS

Site ID: 11847
Site Name: BERKELEY TOUCHLESS CARWASH
Violation Date: 08-21-2017
Citation: 23 CCR 16 2663 - California Code of Regulations, Title 23, Chapter 16, Section(s) 2663

Violation Description: Failure to complete one or more of the requirements of tank lining, including but not limited to: submit proper written tank lining certification to the CUPA within 30 days of completion of the inspection, perform tank integrity test and/or vacuum test following lining, employ proper coatings expert and/or special inspector.

Violation Notes: Returned to compliance on 08/29/2018. note required to be corrected within 60 days of 8/21/17. 5 year tank lining inspection certification

Violation Division: Berkeley City Toxics Management Division
Violation Program: UST
Violation Source: CERS

Site ID: 11847
Site Name: BERKELEY TOUCHLESS CARWASH
Violation Date: 08-03-2018
Citation: 23 CCR 16 2663 - California Code of Regulations, Title 23, Chapter 16, Section(s) 2663

Violation Description: Failure to complete one or more of the requirements of tank lining,

Map ID
Direction
Distance
Elevation

MAP FINDINGS

Site

Database(s)

EDR ID Number
EPA ID Number

BERKELEY TOUCHLESS CARWASH (Continued)

S121740347

including but not limited to: submit proper written tank lining certification to the UPA within 30 days of completion of the inspection, perform tank integrity test and/or vacuum test following lining, employ proper coatings expert and/or special inspector.

Violation Notes: Returned to compliance on 01/17/2019. uncorrected violation

Violation Division: Berkeley City Toxics Management Division

Violation Program: UST

Violation Source: CERS

Site ID: 11847

Site Name: BERKELEY TOUCHLESS CARWASH

Violation Date: 08-05-2019

Citation: 23 CCR 16 2712(b)(1)(G) - California Code of Regulations, Title 23, Chapter 16, Section(s) 2712(b)(1)(G)

Violation Description: Failure to comply with one or more of the following overfill prevention equipment requirements: Alert the transfer operator when the tank is 90 percent full by restricting the flow into the tank or triggering an audible and visual alarm; or Restrict delivery of flow to the tank at least 30 minutes before the tank overfills, provided the restriction occurs when the tank is filled to no more than 95 percent of capacity; and activate an audible alarm at least five minutes before the tank overfills; or Provide positive shut-off of flow to the tank when the tank is filled to no more than 95 percent of capacity; or Provide positive shut-off of flow to the tank so that none of the fittings located on the top of the tank are exposed to product due to overfilling. Install/retrofit overfill prevention equipment that does not use flow restrictors on vent piping to meet overfill prevention equipment requirements when the overfill prevention equipment is installed, repaired, or replaced on and after October 1, - 2018. For USTs installed before October 1, 2018, perform an inspection by October 13, 2018 and every 36 months thereafter. For USTs installed on and after October- 1,- 2018, perform an inspection at installation and every 36 months thereafter. Inspected within 30 days after a repair to the overfill prevention equipment. Inspected using an applicable manufacturer guidelines, industry codes, engineering standards, or a method approved by a professional engineer. Inspected by a certified UST service technician. Maintain records of overfill prevention equipment inspection for 36 months.

Violation Notes: Returned to compliance on 06/02/2020. Overfill for 87 T3 and 91 T2 could not be removed. These were supposed to be inspected and confirmed operational by 10/1/18. Tanks were drained and fills re locked for closure on June 2, 2020. ML

Violation Division: Berkeley City Toxics Management Division

Violation Program: UST

Violation Source: CERS

Site ID: 11847

Site Name: BERKELEY TOUCHLESS CARWASH

Violation Date: 03-23-2015

Citation: HSC 6.7 25284 - California Health and Safety Code, Chapter 6.7, Section(s) 25284

Violation Description: Failure to obtain and maintain a valid operation permit from the CUPA.

Violation Notes: Returned to compliance on 04/30/2015. Non inspection related violation: Operating without a Permit. Facility has not submitted electronic UST submittal elements. Carrie Estadt

Violation Division: Berkeley City Toxics Management Division

Violation Program: UST

Map ID
Direction
Distance
Elevation

MAP FINDINGS

Site

Database(s)

EDR ID Number
EPA ID Number

BERKELEY TOUCHLESS CARWASH (Continued)

S121740347

Violation Source: CERS

Site ID: 11847
Site Name: BERKELEY TOUCHLESS CARWASH
Violation Date: 08-05-2019
Citation: 23 CCR 16 2716(f) - California Code of Regulations, Title 23, Chapter 16, Section(s) 2716(f)
Violation Description: "Failure to maintain on-site, or off-site at a readily available location if approved by the UPA, copies of Designated Operator inspection records as follows: Designated operator monthly inspection records for inspections performed before October 1, 2018 must be kept for 12 months from the month of inspection. For inspections performed on or after October 1, 2018, copies of the ""Designated Underground Storage Tank Operator Visual Inspection Report"" must be kept for 36 months from the month of inspection. "

Violation Notes: Returned to compliance on 11/21/2019. The full 12 months of reports were not made available.

Violation Division: Berkeley City Toxics Management Division
Violation Program: UST
Violation Source: CERS

Site ID: 11847
Site Name: BERKELEY TOUCHLESS CARWASH
Violation Date: 08-05-2019
Citation: 23 CCR 16 2712(b)(3) - California Code of Regulations, Title 23, Chapter 16, Section(s) 2712(b)(3)
Violation Description: Failure to comply with one or more of the following requirements for the cathodic protection system: Install corrosion protection for USTs and/or the field-installed cathodic protection system to meet the consensus standards. For impressed current: Have corrosion protection equipment turned on and functioning properly. Inspect the impressed-current system every 60 days. Test the impressed-current system within six months of installation or repair and at least every 36 months thereafter. For sacrificial anodes: Check sacrificial anodes within six months of installation or repair and at least once every 36 months thereafter in accordance with the manufacturer's instructions. For all corrosion protection systems: Maintain records for 78 months on-site or off-site at a readily available location if approved by the UPA.

Violation Notes: Returned to compliance on 05/29/2020. Documentation showing the CP system is being checked on were not made available to the inspector.

Violation Division: Berkeley City Toxics Management Division
Violation Program: UST
Violation Source: CERS

Site ID: 11847
Site Name: BERKELEY TOUCHLESS CARWASH
Violation Date: 08-04-2016
Citation: 23 CCR 16 2715(f) - California Code of Regulations, Title 23, Chapter 16, Section(s) 2715(f)
Violation Description: Failure to have at least one employee present during operating hours that has been trained in the proper operation and maintenance of the UST system by a designated operator (DO).

Violation Notes: Returned to compliance on 11/07/2016.

Violation Division: Berkeley City Toxics Management Division
Violation Program: UST
Violation Source: CERS

Map ID
Direction
Distance
Elevation

MAP FINDINGS

Site

Database(s)

EDR ID Number
EPA ID Number

BERKELEY TOUCHLESS CARWASH (Continued)

S121740347

Site ID: 11847
Site Name: BERKELEY TOUCHLESS CARWASH
Violation Date: 03-23-2015
Citation: Un-Specified
Violation Description: UST Program - Administration/Documentation - For use of Local Ordinance only
Violation Notes: Returned to compliance on 04/30/2015. Non inspection related violation: Failure to submit electronic UST submittal elements. Carrie Estadt
Violation Division: Berkeley City Toxics Management Division
Violation Program: UST
Violation Source: CERS

Site ID: 11847
Site Name: BERKELEY TOUCHLESS CARWASH
Violation Date: 08-03-2017
Citation: HSC 6.7 Multiple - California Health and Safety Code, Chapter 6.7, Section(s) Multiple
Violation Description: UST Program - Administration/Documentation - General - Must include violation description, proper statute and regulation citation in the "comment" section.
Violation Notes: Returned to compliance on 08/29/2018. upload current financial responsibility information to CERS,
Violation Division: Berkeley City Toxics Management Division
Violation Program: UST
Violation Source: CERS

Site ID: 11847
Site Name: BERKELEY TOUCHLESS CARWASH
Violation Date: 08-07-2013
Citation: HSC 6.7 Multiple Sections - California Health and Safety Code, Chapter 6.7, Section(s) Multiple Sections
Violation Description: UST Program - Administration/Documentation - General
Violation Notes: Returned to compliance on 11/12/2013.
Violation Division: Berkeley City Toxics Management Division
Violation Program: UST
Violation Source: CERS

Evaluation:
Eval General Type: Other/Unknown
Eval Date: 03-23-2015
Violations Found: Yes
Eval Type: Other, not routine, done by local agency
Eval Notes: non-inspection related
Eval Division: Berkeley City Toxics Management Division
Eval Program: UST
Eval Source: CERS

Eval General Type: Compliance Evaluation Inspection
Eval Date: 08-04-2015
Violations Found: No
Eval Type: Routine done by local agency
Eval Notes: Annual inspection, HMBP, Hazardous Waste, UST, & SW. Cathodic Protection system was found to have failed or is no longer functioning as intended by a cathodic protection specialist, RP hired contractor(Sessions Co.) to install an updated system, was instructed to correct violation withing 30 days. DO training requires updating,

Map ID
Direction
Distance
Elevation

MAP FINDINGS

Site

Database(s)

EDR ID Number
EPA ID Number

BERKELEY TOUCHLESS CARWASH (Continued)

S121740347

last training date was 7/24/2014.
Eval Division: Berkeley City Toxics Management Division
Eval Program: HW
Eval Source: CERS

Eval General Type: Compliance Evaluation Inspection
Eval Date: 08-04-2015
Violations Found: No
Eval Type: Routine done by local agency
Eval Notes: Annual inspection, HMBP, UST SW. Cathodic Protection system was found to have failed or is no longer functioning as intended by a cathodic protection specialist, RP hired contractor(Sessions Co.) to install an updated system, was instructed to correct violation withing 30 days. DO training requires updating, last training date was 7/24/2014.

Eval Division: Berkeley City Toxics Management Division
Eval Program: HMRRP
Eval Source: CERS

Eval General Type: Compliance Evaluation Inspection
Eval Date: 08-04-2015
Violations Found: Yes
Eval Type: Routine done by local agency
Eval Notes: Annual inspection, HMBP, UST SW. Cathodic Protection system was found to have failed or is no longer functioning as intended by a cathodic protection specialist, RP hired contractor(Sessions Co.) to install an updated system, was instructed to correct violation withing 30 days. DO training requires updating, last training date was 7/24/2014.

Eval Division: Berkeley City Toxics Management Division
Eval Program: UST
Eval Source: CERS

Eval General Type: Compliance Evaluation Inspection
Eval Date: 08-04-2016
Violations Found: No
Eval Type: Routine done by local agency
Eval Notes: Not reported
Eval Division: Berkeley City Toxics Management Division
Eval Program: HMRRP
Eval Source: CERS

Eval General Type: Compliance Evaluation Inspection
Eval Date: 08-04-2016
Violations Found: No
Eval Type: Routine done by local agency
Eval Notes: Not reported
Eval Division: Berkeley City Toxics Management Division
Eval Program: HW
Eval Source: CERS

Eval General Type: Compliance Evaluation Inspection
Eval Date: 08-04-2016
Violations Found: Yes
Eval Type: Routine done by local agency
Eval Notes: Not reported
Eval Division: Berkeley City Toxics Management Division
Eval Program: UST
Eval Source: CERS

Map ID
Direction
Distance
Elevation

MAP FINDINGS

Site

Database(s)

EDR ID Number
EPA ID Number

BERKELEY TOUCHLESS CARWASH (Continued)

S121740347

Eval General Type: Compliance Evaluation Inspection
Eval Date: 08-05-2019
Violations Found: Yes
Eval Type: Routine done by local agency
Eval Notes: Met Bill and Tony on-site. Bill reports that diesel T1, 87 T2, and 91 T4 have no product in them and will be applying for temp closure. No testing was conducted on these tanks.
Eval Division: Berkeley City Toxics Management Division
Eval Program: UST
Eval Source: CERS

Eval General Type: Compliance Evaluation Inspection
Eval Date: 08-07-2013
Violations Found: No
Eval Type: Routine done by local agency
Eval Notes: monitoring system certification passed. HWTS indicates no hazardous waste generated for the last three years. Minor UST paperwork deficiencies/violations noted.
Eval Division: Berkeley City Toxics Management Division
Eval Program: HMRRP
Eval Source: CERS

Eval General Type: Compliance Evaluation Inspection
Eval Date: 08-07-2013
Violations Found: Yes
Eval Type: Routine done by local agency
Eval Notes: monitoring system certification passed. HWTS indicates no hazardous waste generated for the last three years. Minor UST paperwork deficiencies/violations noted.
Eval Division: Berkeley City Toxics Management Division
Eval Program: UST
Eval Source: CERS

Eval General Type: Compliance Evaluation Inspection
Eval Date: 08-13-2014
Violations Found: No
Eval Type: Routine done by local agency
Eval Notes: Not reported
Eval Division: Berkeley City Toxics Management Division
Eval Program: HMRRP
Eval Source: CERS

Eval General Type: Compliance Evaluation Inspection
Eval Date: 08-13-2014
Violations Found: No
Eval Type: Routine done by local agency
Eval Notes: Not reported
Eval Division: Berkeley City Toxics Management Division
Eval Program: HW
Eval Source: CERS

Eval General Type: Compliance Evaluation Inspection
Eval Date: 08-13-2014
Violations Found: No
Eval Type: Routine done by local agency
Eval Notes: Not reported
Eval Division: Berkeley City Toxics Management Division

Map ID
Direction
Distance
Elevation

MAP FINDINGS

Site

Database(s)

EDR ID Number
EPA ID Number

BERKELEY TOUCHLESS CARWASH (Continued)

S121740347

Eval Program: UST
Eval Source: CERS

Eval General Type: Compliance Evaluation Inspection
Eval Date: 08-03-2017
Violations Found: No
Eval Type: Routine done by local agency
Eval Notes: Not reported
Eval Division: Berkeley City Toxics Management Division
Eval Program: HMRRP
Eval Source: CERS

Eval General Type: Compliance Evaluation Inspection
Eval Date: 08-03-2017
Violations Found: Yes
Eval Type: Routine done by local agency
Eval Notes: Not reported
Eval Division: Berkeley City Toxics Management Division
Eval Program: UST
Eval Source: CERS

Eval General Type: Compliance Evaluation Inspection
Eval Date: 08-03-2018
Violations Found: Yes
Eval Type: Routine done by local agency
Eval Notes: see inspection report
Eval Division: Berkeley City Toxics Management Division
Eval Program: HMRRP
Eval Source: CERS

Eval General Type: Compliance Evaluation Inspection
Eval Date: 08-03-2018
Violations Found: Yes
Eval Type: Routine done by local agency
Eval Notes: See written inspection report.
Eval Division: Berkeley City Toxics Management Division
Eval Program: UST
Eval Source: CERS

Enforcement Action:
Site ID: 11847
Site Name: BERKELEY TOUCHLESS CARWASH
Site Address: 2176 KITTREDGE ST
Site City: BERKELEY
Site Zip: 94704
Enf Action Date: 03-23-2015
Enf Action Type: Notice of Violation (Unified Program)
Enf Action Description: Notice of Violation Issued by the Inspector at the Time of Inspection
Enf Action Notes: Not reported
Enf Action Division: Berkeley City Toxics Management Division
Enf Action Program: UST
Enf Action Source: CERS

Site ID: 11847
Site Name: BERKELEY TOUCHLESS CARWASH
Site Address: 2176 KITTREDGE ST
Site City: BERKELEY

Map ID
Direction
Distance
Elevation

MAP FINDINGS

Site

Database(s)

EDR ID Number
EPA ID Number

BERKELEY TOUCHLESS CARWASH (Continued)

S121740347

Site Zip: 94704
Enf Action Date: 08-04-2015
Enf Action Type: Notice of Violation (Unified Program)
Enf Action Description: Notice of Violation Issued by the Inspector at the Time of Inspection
Enf Action Notes: Not reported
Enf Action Division: Berkeley City Toxics Management Division
Enf Action Program: UST
Enf Action Source: CERS

Site ID: 11847
Site Name: BERKELEY TOUCHLESS CARWASH
Site Address: 2176 KITTREDGE ST
Site City: BERKELEY
Site Zip: 94704
Enf Action Date: 08-07-2013
Enf Action Type: Notice of Violation (Unified Program)
Enf Action Description: Notice of Violation Issued by the Inspector at the Time of Inspection
Enf Action Notes: Not reported
Enf Action Division: Berkeley City Toxics Management Division
Enf Action Program: UST
Enf Action Source: CERS

Coordinates:

Site ID: 11847
Facility Name: BERKELEY TOUCHLESS CARWASH
Env Int Type Code: HMBP
Program ID: 10195924
Coord Name: Not reported
Ref Point Type Desc: Center of a facility or station.
Latitude: 37.868310
Longitude: -122.266510

Affiliation:

Affiliation Type Desc: UST Property Owner Name
Entity Name: SHIMEK ROY E & PATRICIA P
Entity Title: Not reported
Affiliation Address: 444 DIVISADERO STREET #100
Affiliation City: SAN FRANCISCO
Affiliation State: CA
Affiliation Country: United States
Affiliation Zip: 941172211
Affiliation Phone: (415) 626-8112

Affiliation Type Desc: CUPA District
Entity Name: Berkeley City Toxics Management Division
Entity Title: Not reported
Affiliation Address: 1947 Center Street, 1st Floor
Affiliation City: Berkeley
Affiliation State: CA
Affiliation Country: Not reported
Affiliation Zip: 94704
Affiliation Phone: (510) 981-7460

Affiliation Type Desc: Environmental Contact
Entity Name: CHRISTIAN A RAMIREZ
Entity Title: Not reported

Map ID
Direction
Distance
Elevation

MAP FINDINGS

Site

Database(s)

EDR ID Number
EPA ID Number

BERKELEY TOUCHLESS CARWASH (Continued)

S121740347

Affiliation Address: 2176 KITTREDGE ST
Affiliation City: BERKELEY
Affiliation State: CA
Affiliation Country: Not reported
Affiliation Zip: 94704
Affiliation Phone: Not reported

Affiliation Type Desc: UST Tank Operator
Entity Name: Michael R Shimek
Entity Title: Not reported
Affiliation Address: 2176 Kittredge St
Affiliation City: Berkeley
Affiliation State: CA
Affiliation Country: United States
Affiliation Zip: 94704
Affiliation Phone: (510) 644-8229

Affiliation Type Desc: Facility Mailing Address
Entity Name: Mailing Address
Entity Title: Not reported
Affiliation Address: 2176 kittredge st
Affiliation City: berkeley
Affiliation State: CA
Affiliation Country: Not reported
Affiliation Zip: 94704
Affiliation Phone: Not reported

Affiliation Type Desc: Identification Signer
Entity Name: CHRISTIAN A RAMIREZ
Entity Title: GENERAL MANAGER
Affiliation Address: Not reported
Affiliation City: Not reported
Affiliation State: Not reported
Affiliation Country: Not reported
Affiliation Zip: Not reported
Affiliation Phone: Not reported

Affiliation Type Desc: Legal Owner
Entity Name: Mike shIMEK
Entity Title: Not reported
Affiliation Address: 2176 KITTREDGE ST
Affiliation City: BERKELEY
Affiliation State: CA
Affiliation Country: United States
Affiliation Zip: 94704
Affiliation Phone: (707) 971-9039

Affiliation Type Desc: Document Preparer
Entity Name: Christian A Ramirez
Entity Title: Not reported
Affiliation Address: Not reported
Affiliation City: Not reported
Affiliation State: Not reported
Affiliation Country: Not reported
Affiliation Zip: Not reported
Affiliation Phone: Not reported

Map ID
Direction
Distance
Elevation

MAP FINDINGS

Site

Database(s)

EDR ID Number
EPA ID Number

BERKELEY TOUCHLESS CARWASH (Continued)

S121740347

Affiliation Type Desc:	Operator
Entity Name:	Mike R Shimek
Entity Title:	Not reported
Affiliation Address:	Not reported
Affiliation City:	Not reported
Affiliation State:	Not reported
Affiliation Country:	Not reported
Affiliation Zip:	Not reported
Affiliation Phone:	(707) 971-9039
Affiliation Type Desc:	Parent Corporation
Entity Name:	BERKELEY TOUCHLESS CARWASH
Entity Title:	Not reported
Affiliation Address:	Not reported
Affiliation City:	Not reported
Affiliation State:	Not reported
Affiliation Country:	Not reported
Affiliation Zip:	Not reported
Affiliation Phone:	Not reported
Affiliation Type Desc:	Property Owner
Entity Name:	MIKE R SHIMEK
Entity Title:	Not reported
Affiliation Address:	2176 KITTREDGE ST
Affiliation City:	BERKELEY
Affiliation State:	CA
Affiliation Country:	United States
Affiliation Zip:	94704
Affiliation Phone:	(707) 971-9039
Affiliation Type Desc:	UST Permit Applicant
Entity Name:	MIKE R SHIMEK
Entity Title:	PRESIDENT
Affiliation Address:	Not reported
Affiliation City:	Not reported
Affiliation State:	Not reported
Affiliation Country:	Not reported
Affiliation Zip:	Not reported
Affiliation Phone:	(510) 644-8229
Affiliation Type Desc:	UST Tank Owner
Entity Name:	ROY & PATTY SHIMEK
Entity Title:	Not reported
Affiliation Address:	444 DIVISADERO ST. SUITE 100
Affiliation City:	SAN. FRANCISCO
Affiliation State:	CA
Affiliation Country:	United States
Affiliation Zip:	94117
Affiliation Phone:	(415) 626-8112

Map ID
 Direction
 Distance
 Elevation

MAP FINDINGS

Site

Database(s)

EDR ID Number
 EPA ID Number

G34
South
< 1/8
0.109 mi.
574 ft.
Site 13 of 14 in cluster G

EDR Hist Auto **1020477906**
N/A

Relative: EDR Hist Auto
Lower

Actual:	Year:	Name:	Type:
197 ft.	1978	FOURBES INC	Gasoline Service Stations
	1979	FOURBES INC	Gasoline Service Stations
	1980	FOURBES INC	Gasoline Service Stations
	1982	FOURBES INC	Gasoline Service Stations
	1983	FOURBES INC	Gasoline Service Stations
	1992	AUTOMOTIVE CITY SERVICE	General Automotive Repair Shops
	1993	AUTOMOTIVE CITY SERVICE	General Automotive Repair Shops
	1994	AUTOMOTIVE CITY SERVICE	General Automotive Repair Shops
	1995	AUTOMOTIVE CITY SERVICE	General Automotive Repair Shops
	1996	AUTOMOTIVE CITY SERVICE	General Automotive Repair Shops
	1997	AUTOMOTIVE CITY SERVICE	General Automotive Repair Shops
	2008	SHIM INC	Gasoline Service Stations
	2009	SHIM INC	Gasoline Service Stations
	2010	SHIM INC	Gasoline Service Stations
	2011	SHIM INC	Gasoline Service Stations
	2012	SHIM INC	Gasoline Service Stations
	2013	SHIM INC	Gasoline Service Stations
	2014	SHIM INC	Gasoline Service Stations

F35
NW
< 1/8
0.109 mi.
575 ft.
Site 3 of 3 in cluster F

EDR Hist Auto **1021279542**
N/A

Relative: EDR Hist Auto
Lower

Actual:	Year:	Name:	Type:
196 ft.	2006	K2 GAS & FOOD MART INC	Gasoline Service Stations
	2007	K2 GAS & FOOD MART INC	Gasoline Service Stations
	2008	K2 GAS & FOOD MART INC	Gasoline Service Stations

E36
West
< 1/8
0.109 mi.
575 ft.
Site 6 of 10 in cluster E

RCRA NonGen / NLR **1026166121**
CAC003066151

Relative:	RCRA NonGen / NLR:	
Lower	Date Form Received by Agency:	2020-05-08 00:00:00.0
Actual:	Handler Name:	BOLLIBOKKA SHATTUCK, LLC
186 ft.	Handler Address:	2140 SHATTUCK AVE
	Handler City,State,Zip:	BERKELEY, CA 94704-1210
	EPA ID:	CAC003066151
	Contact Name:	LINDA CHEN
	Contact Address:	2140 SHATTUCK AVE, STE. 205
	Contact City,State,Zip:	BERKELEY, CA 94704-1210
	Contact Telephone:	510-549-6320
	Contact Fax:	Not reported

Map ID
 Direction
 Distance
 Elevation

MAP FINDINGS

Site

Database(s)

EDR ID Number
 EPA ID Number

BOLLIBOKKA SHATTUCK, LLC (Continued)

1026166121

Contact Email:	LCHEN@PACIFICWEST.CC
Contact Title:	Not reported
EPA Region:	09
Land Type:	Not reported
Federal Waste Generator Description:	Not a generator, verified
Non-Notifier:	Not reported
Biennial Report Cycle:	Not reported
Accessibility:	Not reported
Active Site Indicator:	Not reported
State District Owner:	Not reported
State District:	Not reported
Mailing Address:	2140 SHATTUCK AVE., STE. 205
Mailing City, State, Zip:	BERKELEY, CA 94704-1210
Owner Name:	BOLLIBOKKA SHATTUCK, LLC
Owner Type:	Other
Operator Name:	LINDA CHEN
Operator Type:	Other
Short-Term Generator Activity:	No
Importer Activity:	No
Mixed Waste Generator:	No
Transporter Activity:	No
Transfer Facility Activity:	No
Recycler Activity with Storage:	No
Small Quantity On-Site Burner Exemption:	No
Smelting Melting and Refining Furnace Exemption:	No
Underground Injection Control:	No
Off-Site Waste Receipt:	No
Universal Waste Indicator:	No
Universal Waste Destination Facility:	No
Federal Universal Waste:	No
Active Site Fed-Reg Treatment Storage and Disposal Facility:	Not reported
Active Site Converter Treatment storage and Disposal Facility:	Not reported
Active Site State-Reg Treatment Storage and Disposal Facility:	Not reported
Active Site State-Reg Handler:	---
Federal Facility Indicator:	Not reported
Hazardous Secondary Material Indicator:	N
Sub-Part K Indicator:	Not reported
Commercial TSD Indicator:	No
Treatment Storage and Disposal Type:	Not reported
2018 GPRA Permit Baseline:	Not on the Baseline
2018 GPRA Renewals Baseline:	Not on the Baseline
Permit Renewals Workload Universe:	Not reported
Permit Workload Universe:	Not reported
Permit Progress Universe:	Not reported
Post-Closure Workload Universe:	Not reported
Closure Workload Universe:	Not reported
202 GPRA Corrective Action Baseline:	No
Corrective Action Workload Universe:	No
Subject to Corrective Action Universe:	No
Non-TSDFs Where RCRA CA has Been Imposed Universe:	No
TSDFs Potentially Subject to CA Under 3004 (u)/(v) Universe:	No
TSDFs Only Subject to CA under Discretionary Auth Universe:	No
Corrective Action Priority Ranking:	No NCAPS ranking
Environmental Control Indicator:	No
Institutional Control Indicator:	No
Human Exposure Controls Indicator:	N/A
Groundwater Controls Indicator:	N/A

Map ID
Direction
Distance
Elevation

MAP FINDINGS

Site

Database(s)

EDR ID Number
EPA ID Number

BOLLIBOKKA SHATTUCK, LLC (Continued)

1026166121

Operating TSDF Universe:	Not reported
Full Enforcement Universe:	Not reported
Significant Non-Complier Universe:	No
Unaddressed Significant Non-Complier Universe:	No
Addressed Significant Non-Complier Universe:	No
Significant Non-Complier With a Compliance Schedule Universe:	No
Financial Assurance Required:	Not reported
Handler Date of Last Change:	2020-05-15 19:43:42.0
Recognized Trader-Importer:	No
Recognized Trader-Exporter:	No
Importer of Spent Lead Acid Batteries:	No
Exporter of Spent Lead Acid Batteries:	No
Recycler Activity Without Storage:	No
Manifest Broker:	No
Sub-Part P Indicator:	No

Handler - Owner Operator:

Owner/Operator Indicator:	Owner
Owner/Operator Name:	BOLLIBOKKA SHATTUCK, LLC
Legal Status:	Other
Date Became Current:	Not reported
Date Ended Current:	Not reported
Owner/Operator Address:	2140 SHATTUCK AVE.
Owner/Operator City,State,Zip:	BERKELEY, CA 94704-1210
Owner/Operator Telephone:	510-549-6320
Owner/Operator Telephone Ext:	Not reported
Owner/Operator Fax:	Not reported
Owner/Operator Email:	Not reported

Owner/Operator Indicator:	Operator
Owner/Operator Name:	LINDA CHEN
Legal Status:	Other
Date Became Current:	Not reported
Date Ended Current:	Not reported
Owner/Operator Address:	2140 SHATTUCK AVE, STE. 205
Owner/Operator City,State,Zip:	BERKELEY, CA 94704-1210
Owner/Operator Telephone:	510-549-6320
Owner/Operator Telephone Ext:	Not reported
Owner/Operator Fax:	Not reported
Owner/Operator Email:	Not reported

Historic Generators:

Receive Date:	2020-05-08 00:00:00.0
Handler Name:	BOLLIBOKKA SHATTUCK, LLC
Federal Waste Generator Description:	Not a generator, verified
State District Owner:	Not reported
Large Quantity Handler of Universal Waste:	No
Recognized Trader Importer:	No
Recognized Trader Exporter:	No
Spent Lead Acid Battery Importer:	No
Spent Lead Acid Battery Exporter:	No
Current Record:	Yes
Non Storage Recycler Activity:	Not reported
Electronic Manifest Broker:	Not reported

Map ID
 Direction
 Distance
 Elevation

MAP FINDINGS

Site

Database(s)

EDR ID Number
 EPA ID Number

BOLLIBOKKA SHATTUCK, LLC (Continued)

1026166121

List of NAICS Codes and Descriptions:

NAICS Code: 531312
 NAICS Description: NONRESIDENTIAL PROPERTY MANAGERS

Facility Has Received Notices of Violations:

Violations: No Violations Found

Evaluation Action Summary:

Evaluations: No Evaluations Found

E37
West
< 1/8
0.109 mi.
575 ft.

SIMARJIT SINGH, DDS. INC.
2140 SHATTUCK AVE STE 701
BERKELEY, CA 94704

CERS HAZ WASTE

S121780302
N/A

Site 7 of 10 in cluster E

Relative:
Lower
Actual:
186 ft.

CERS HAZ WASTE:
 Name: SIMARJIT SINGH, DDS. INC.
 Address: 2140 SHATTUCK AVE STE 701
 City,State,Zip: BERKELEY, CA 94704
 Site ID: 419487
 CERS ID: 10602634
 CERS Description: Hazardous Waste Generator

Evaluation:

Eval General Type: Compliance Evaluation Inspection
 Eval Date: 02-11-2020
 Violations Found: No
 Eval Type: Routine done by local agency
 Eval Notes: Met Dr. Singh on-site, Observed labeled 5 gallon container of waste fixer. Disposal receipts were maintained. Last waste removal was in October.
 Eval Division: Berkeley City Toxics Management Division
 Eval Program: HW
 Eval Source: CERS

Eval General Type: Compliance Evaluation Inspection
 Eval Date: 07-18-2016
 Violations Found: No
 Eval Type: Routine done by local agency
 Eval Notes: Routine unannounced Hazardous Waste only facility inspection. Dr. present for the inspection, haz waste manifest were available for review. Amalgam separator installed.
 Eval Division: Berkeley City Toxics Management Division
 Eval Program: HW
 Eval Source: CERS

Affiliation:

Affiliation Type Desc: Parent Corporation
 Entity Name: SIMARJIT SINGH, DDS. INC.
 Entity Title: Not reported
 Affiliation Address: Not reported
 Affiliation City: Not reported
 Affiliation State: Not reported
 Affiliation Country: Not reported

Map ID
Direction
Distance
Elevation

MAP FINDINGS

Site

Database(s)

EDR ID Number
EPA ID Number

SIMARJIT SINGH, DDS. INC. (Continued)

S121780302

Affiliation Zip: Not reported
Affiliation Phone: Not reported

Affiliation Type Desc: Environmental Contact
Entity Name: Simarjit Singh, DDS
Entity Title: Not reported
Affiliation Address: 2140 SHATTUCK AVE STE 701
Affiliation City: BERKELEY
Affiliation State: CA
Affiliation Country: Not reported
Affiliation Zip: 94704
Affiliation Phone: Not reported

Affiliation Type Desc: Operator
Entity Name: Simarjit Singh, DDS
Entity Title: Not reported
Affiliation Address: Not reported
Affiliation City: Not reported
Affiliation State: Not reported
Affiliation Country: Not reported
Affiliation Zip: Not reported
Affiliation Phone: (510) 843-1192

Affiliation Type Desc: CUPA District
Entity Name: Berkeley City Toxics Management Division
Entity Title: Not reported
Affiliation Address: 1947 Center Street, 1st Floor
Affiliation City: Berkeley
Affiliation State: CA
Affiliation Country: Not reported
Affiliation Zip: 94704
Affiliation Phone: (510) 981-7460

Affiliation Type Desc: Legal Owner
Entity Name: Simarjit Singh, DDS
Entity Title: Not reported
Affiliation Address: 2140 SHATTUCK AVE STE 701
Affiliation City: BERKELEY
Affiliation State: CA
Affiliation Country: United States
Affiliation Zip: 94704
Affiliation Phone: (510) 843-1192

Affiliation Type Desc: Facility Mailing Address
Entity Name: Mailing Address
Entity Title: Not reported
Affiliation Address: 2140 SHATTUCK AVE STE 701
Affiliation City: BERKELEY
Affiliation State: CA
Affiliation Country: Not reported
Affiliation Zip: 94704
Affiliation Phone: Not reported

Map ID
 Direction
 Distance
 Elevation

MAP FINDINGS

Site

Database(s)

EDR ID Number
 EPA ID Number

E38 West < 1/8 0.109 mi. 575 ft.	BOLLIBOKKA SHATTUCK, LLC 2140 SHATTUCK AVE BERKELEY, CA 94704 Site 8 of 10 in cluster E	RCRA NonGen / NLR	1025858626 CAC003039156
Relative: Lower Actual: 186 ft.	RCRA NonGen / NLR: Date Form Received by Agency: Handler Name: Handler Address: Handler City,State,Zip: EPA ID: Contact Name: Contact Address: Contact City,State,Zip: Contact Telephone: Contact Fax: Contact Email: Contact Title: EPA Region: Land Type: Federal Waste Generator Description: Non-Notifier: Biennial Report Cycle: Accessibility: Active Site Indicator: State District Owner: State District: Mailing Address: Mailing City,State,Zip: Owner Name: Owner Type: Operator Name: Operator Type: Short-Term Generator Activity: Importer Activity: Mixed Waste Generator: Transporter Activity: Transfer Facility Activity: Recycler Activity with Storage: Small Quantity On-Site Burner Exemption: Smelting Melting and Refining Furnace Exemption: Underground Injection Control: Off-Site Waste Receipt: Universal Waste Indicator: Universal Waste Destination Facility: Federal Universal Waste: Active Site Fed-Reg Treatment Storage and Disposal Facility: Active Site Converter Treatment storage and Disposal Facility: Active Site State-Reg Treatment Storage and Disposal Facility: Active Site State-Reg Handler: Federal Facility Indicator: Hazardous Secondary Material Indicator: Sub-Part K Indicator: Commercial TSD Indicator: Treatment Storage and Disposal Type: 2018 GPRA Permit Baseline: 2018 GPRA Renewals Baseline: Permit Renewals Workload Universe:	2019-10-17 00:00:00.0 BOLLIBOKKA SHATTUCK, LLC 2140 SHATTUCK AVE BERKELEY, CA 94704 CAC003039156 LINDA CHEN 2140 SHATTUCK AVE BERKELEY, CA 94704 510-549-6320 Not reported LCHEN@PACIFICWEST.CC Not reported 09 Not reported Not a generator, verified Not reported Not reported Not reported Not reported Not reported Not reported 2140 SHATTUCK AVE BERKELEY, CA 94704 LEIGHTON HILLS Other LINDA CHEN Other No No No No No No No No No No No No No No No No No No Not reported Not reported Not reported --- Not reported N Not reported No Not reported Not on the Baseline Not on the Baseline Not reported	

Map ID
 Direction
 Distance
 Elevation

MAP FINDINGS

Site

Database(s)

EDR ID Number
 EPA ID Number

BOLLIBOKKA SHATTUCK, LLC (Continued)

1025858626

Permit Workload Universe:	Not reported
Permit Progress Universe:	Not reported
Post-Closure Workload Universe:	Not reported
Closure Workload Universe:	Not reported
202 GPRA Corrective Action Baseline:	No
Corrective Action Workload Universe:	No
Subject to Corrective Action Universe:	No
Non-TSDFs Where RCRA CA has Been Imposed Universe:	No
TSDFs Potentially Subject to CA Under 3004 (u)/(v) Universe:	No
TSDFs Only Subject to CA under Discretionary Auth Universe:	No
Corrective Action Priority Ranking:	No NCAPS ranking
Environmental Control Indicator:	No
Institutional Control Indicator:	No
Human Exposure Controls Indicator:	N/A
Groundwater Controls Indicator:	N/A
Operating TSDF Universe:	Not reported
Full Enforcement Universe:	Not reported
Significant Non-Complier Universe:	No
Unaddressed Significant Non-Complier Universe:	No
Addressed Significant Non-Complier Universe:	No
Significant Non-Complier With a Compliance Schedule Universe:	No
Financial Assurance Required:	Not reported
Handler Date of Last Change:	2019-10-21 14:11:38.0
Recognized Trader-Importer:	No
Recognized Trader-Exporter:	No
Importer of Spent Lead Acid Batteries:	No
Exporter of Spent Lead Acid Batteries:	No
Recycler Activity Without Storage:	No
Manifest Broker:	No
Sub-Part P Indicator:	No

Handler - Owner Operator:

Owner/Operator Indicator:	Operator
Owner/Operator Name:	LINDA CHEN
Legal Status:	Other
Date Became Current:	Not reported
Date Ended Current:	Not reported
Owner/Operator Address:	2140 SHATTUCK AVE
Owner/Operator City,State,Zip:	BERKELEY, CA 94704
Owner/Operator Telephone:	510-549-6320
Owner/Operator Telephone Ext:	Not reported
Owner/Operator Fax:	Not reported
Owner/Operator Email:	Not reported

Owner/Operator Indicator:	Owner
Owner/Operator Name:	LEIGHTON HILLS
Legal Status:	Other
Date Became Current:	Not reported
Date Ended Current:	Not reported
Owner/Operator Address:	2140 SHATTUCK AVE
Owner/Operator City,State,Zip:	BERKELEY, CA 94704
Owner/Operator Telephone:	510-549-6320
Owner/Operator Telephone Ext:	Not reported
Owner/Operator Fax:	Not reported
Owner/Operator Email:	Not reported

Map ID
Direction
Distance
Elevation

MAP FINDINGS

Site

Database(s)

EDR ID Number
EPA ID Number

BOLLIBOKKA SHATTUCK, LLC (Continued)

1025858626

Historic Generators:

Receive Date: 2019-10-17 00:00:00.0
Handler Name: BOLLIBOKKA SHATTUCK, LLC
Federal Waste Generator Description: Not a generator, verified
State District Owner: Not reported
Large Quantity Handler of Universal Waste: No
Recognized Trader Importer: No
Recognized Trader Exporter: No
Spent Lead Acid Battery Importer: No
Spent Lead Acid Battery Exporter: No
Current Record: Yes
Non Storage Recycler Activity: Not reported
Electronic Manifest Broker: Not reported

List of NAICS Codes and Descriptions:

NAICS Code: 531110
NAICS Description: LESSORS OF RESIDENTIAL BUILDINGS AND DWELLINGS

Facility Has Received Notices of Violations:

Violations: No Violations Found

Evaluation Action Summary:

Evaluations: No Evaluations Found

G39
South
< 1/8
0.114 mi.
600 ft.
Relative:
Lower

PASSINI IKE CO INC
2246 FULTON STREET
BERKELEY, CA 94704
Site 14 of 14 in cluster G

EDR Hist Auto **1020370242**
N/A

Actual:
199 ft.

Year:	Name:	Type:
1972	STATEWIDE OIL SPECIALISTS	General Automotive Repair Shops
1973	PASSINI IKE CO INC	Carwashes
1973	STATEWIDE OIL SPECIALISTS	General Automotive Repair Shops
1974	STATEWIDE OIL SPECIALISTS	General Automotive Repair Shops
1975	STATEWIDE OIL SPECIALISTS	General Automotive Repair Shops

E40
West
< 1/8
0.123 mi.
652 ft.
Relative:
Lower

FIRST SHATTUCK LLC
2150 SHATTUCK AVE
BERKELEY, CA 94704
Site 9 of 10 in cluster E

RCRA NonGen / NLR **1026048741**
CAC003055420

Actual:
183 ft.

RCRA NonGen / NLR:
Date Form Received by Agency: 2020-02-11 00:00:00.0
Handler Name: FIRST SHATTUCK LLC
Handler Address: 2150 SHATTUCK AVE
Handler City,State,Zip: BERKELEY, CA 94704
EPA ID: CAC003055420
Contact Name: HEATHER SCOTT
Contact Address: 2150 SHATTUCK AVE

Map ID
 Direction
 Distance
 Elevation

MAP FINDINGS

Site

Database(s)

EDR ID Number
 EPA ID Number

FIRST SHATTUCK LLC (Continued)

1026048741

Contact City,State,Zip:	BERKELEY, CA 94704
Contact Telephone:	510-644-1752
Contact Fax:	Not reported
Contact Email:	PROPERTYMANAGER@BEACONGROUPVENTURES.COM
Contact Title:	Not reported
EPA Region:	09
Land Type:	Not reported
Federal Waste Generator Description:	Not a generator, verified
Non-Notifier:	Not reported
Biennial Report Cycle:	Not reported
Accessibility:	Not reported
Active Site Indicator:	Not reported
State District Owner:	Not reported
State District:	Not reported
Mailing Address:	2150 SHATTUCK AVE
Mailing City,State,Zip:	BERKELEY, CA 94704
Owner Name:	HEATHER SCOTT
Owner Type:	Other
Operator Name:	HEATHER SCOTT
Operator Type:	Other
Short-Term Generator Activity:	No
Importer Activity:	No
Mixed Waste Generator:	No
Transporter Activity:	No
Transfer Facility Activity:	No
Recycler Activity with Storage:	No
Small Quantity On-Site Burner Exemption:	No
Smelting Melting and Refining Furnace Exemption:	No
Underground Injection Control:	No
Off-Site Waste Receipt:	No
Universal Waste Indicator:	No
Universal Waste Destination Facility:	No
Federal Universal Waste:	No
Active Site Fed-Reg Treatment Storage and Disposal Facility:	Not reported
Active Site Converter Treatment storage and Disposal Facility:	Not reported
Active Site State-Reg Treatment Storage and Disposal Facility:	Not reported
Active Site State-Reg Handler:	---
Federal Facility Indicator:	Not reported
Hazardous Secondary Material Indicator:	N
Sub-Part K Indicator:	Not reported
Commercial TSD Indicator:	No
Treatment Storage and Disposal Type:	Not reported
2018 GPRA Permit Baseline:	Not on the Baseline
2018 GPRA Renewals Baseline:	Not on the Baseline
Permit Renewals Workload Universe:	Not reported
Permit Workload Universe:	Not reported
Permit Progress Universe:	Not reported
Post-Closure Workload Universe:	Not reported
Closure Workload Universe:	Not reported
202 GPRA Corrective Action Baseline:	No
Corrective Action Workload Universe:	No
Subject to Corrective Action Universe:	No
Non-TSDs Where RCRA CA has Been Imposed Universe:	No
TSDs Potentially Subject to CA Under 3004 (u)/(v) Universe:	No
TSDs Only Subject to CA under Discretionary Auth Universe:	No
Corrective Action Priority Ranking:	No NCAPS ranking
Environmental Control Indicator:	No

Map ID
Direction
Distance
Elevation

MAP FINDINGS

Site

Database(s)

EDR ID Number
EPA ID Number

FIRST SHATTUCK LLC (Continued)

1026048741

Institutional Control Indicator: No
Human Exposure Controls Indicator: N/A
Groundwater Controls Indicator: N/A
Operating TSDU Universe: Not reported
Full Enforcement Universe: Not reported
Significant Non-Complier Universe: No
Unaddressed Significant Non-Complier Universe: No
Addressed Significant Non-Complier Universe: No
Significant Non-Complier With a Compliance Schedule Universe: No
Financial Assurance Required: Not reported
Handler Date of Last Change: 2020-03-06 18:10:39.0
Recognized Trader-Importer: No
Recognized Trader-Exporter: No
Importer of Spent Lead Acid Batteries: No
Exporter of Spent Lead Acid Batteries: No
Recycler Activity Without Storage: No
Manifest Broker: No
Sub-Part P Indicator: No

Handler - Owner Operator:

Owner/Operator Indicator: Owner
Owner/Operator Name: HEATHER SCOTT
Legal Status: Other
Date Became Current: Not reported
Date Ended Current: Not reported
Owner/Operator Address: 2150 SHATTUCK AVE
Owner/Operator City,State,Zip: BERKELEY, CA 94704
Owner/Operator Telephone: 510-644-1752
Owner/Operator Telephone Ext: Not reported
Owner/Operator Fax: Not reported
Owner/Operator Email: Not reported

Owner/Operator Indicator: Operator
Owner/Operator Name: HEATHER SCOTT
Legal Status: Other
Date Became Current: Not reported
Date Ended Current: Not reported
Owner/Operator Address: 2150 SHATTUCK AVE
Owner/Operator City,State,Zip: BERKELEY, CA 94704
Owner/Operator Telephone: 510-644-1752
Owner/Operator Telephone Ext: Not reported
Owner/Operator Fax: Not reported
Owner/Operator Email: Not reported

Historic Generators:

Receive Date: 2020-02-11 00:00:00.0
Handler Name: FIRST SHATTUCK LLC
Federal Waste Generator Description: Not a generator, verified
State District Owner: Not reported
Large Quantity Handler of Universal Waste: No
Recognized Trader Importer: No
Recognized Trader Exporter: No
Spent Lead Acid Battery Importer: No
Spent Lead Acid Battery Exporter: No
Current Record: Yes

Map ID
 Direction
 Distance
 Elevation

MAP FINDINGS

Site

Database(s)

EDR ID Number
 EPA ID Number

FIRST SHATTUCK LLC (Continued)

1026048741

Non Storage Recycler Activity: Not reported
 Electronic Manifest Broker: Not reported

List of NAICS Codes and Descriptions:
 NAICS Code: 236220
 NAICS Description: COMMERCIAL AND INSTITUTIONAL BUILDING CONSTRUCTION

Facility Has Received Notices of Violations:
 Violations: No Violations Found

Evaluation Action Summary:
 Evaluations: No Evaluations Found

**E41
 West
 < 1/8
 0.123 mi.
 652 ft.**

**FIRST SHATTUCK LLC
 2150 SHATTUCK AVE
 BERKELEY, CA 94704**

**RCRA NonGen / NLR 1026049095
 CAC003055813**

Site 10 of 10 in cluster E

**Relative:
 Lower
 Actual:
 183 ft.**

RCRA NonGen / NLR:
 Date Form Received by Agency: 2020-02-13 00:00:00.0
 Handler Name: FIRST SHATTUCK LLC
 Handler Address: 2150 SHATTUCK AVE
 Handler City,State,Zip: BERKELEY, CA 94704
 EPA ID: CAC003055813
 Contact Name: FIRST SHATTUCK LLC
 Contact Address: 2150 SHATTUCK AVE
 Contact City,State,Zip: BERKELEY, CA 94704
 Contact Telephone: 510-644-1752
 Contact Fax: Not reported
 Contact Email: PROPERTYMANAGER@BEACONGROUPVENTURES.COM
 Contact Title: Not reported
 EPA Region: 09
 Land Type: Not reported
 Federal Waste Generator Description: Not a generator, verified
 Non-Notifier: Not reported
 Biennial Report Cycle: Not reported
 Accessibility: Not reported
 Active Site Indicator: Not reported
 State District Owner: Not reported
 State District: Not reported
 Mailing Address: 2150 SHATTUCK AVE
 Mailing City,State,Zip: BERKELEY, CA 94704
 Owner Name: FIRST SHATTUCK LLC
 Owner Type: Other
 Operator Name: FIRST SHATTUCK LLC
 Operator Type: Other
 Short-Term Generator Activity: No
 Importer Activity: No
 Mixed Waste Generator: No
 Transporter Activity: No
 Transfer Facility Activity: No
 Recycler Activity with Storage: No
 Small Quantity On-Site Burner Exemption: No
 Smelting Melting and Refining Furnace Exemption: No

Map ID
 Direction
 Distance
 Elevation

MAP FINDINGS

Site

Database(s)

EDR ID Number
 EPA ID Number

FIRST SHATTUCK LLC (Continued)

1026049095

Underground Injection Control:	No
Off-Site Waste Receipt:	No
Universal Waste Indicator:	No
Universal Waste Destination Facility:	No
Federal Universal Waste:	No
Active Site Fed-Reg Treatment Storage and Disposal Facility:	Not reported
Active Site Converter Treatment storage and Disposal Facility:	Not reported
Active Site State-Reg Treatment Storage and Disposal Facility:	Not reported
Active Site State-Reg Handler:	---
Federal Facility Indicator:	Not reported
Hazardous Secondary Material Indicator:	N
Sub-Part K Indicator:	Not reported
Commercial TSD Indicator:	No
Treatment Storage and Disposal Type:	Not reported
2018 GPRC Permit Baseline:	Not on the Baseline
2018 GPRC Renewals Baseline:	Not on the Baseline
Permit Renewals Workload Universe:	Not reported
Permit Workload Universe:	Not reported
Permit Progress Universe:	Not reported
Post-Closure Workload Universe:	Not reported
Closure Workload Universe:	Not reported
202 GPRC Corrective Action Baseline:	No
Corrective Action Workload Universe:	No
Subject to Corrective Action Universe:	No
Non-TSDFs Where RCRA CA has Been Imposed Universe:	No
TSDFs Potentially Subject to CA Under 3004 (u)/(v) Universe:	No
TSDFs Only Subject to CA under Discretionary Auth Universe:	No
Corrective Action Priority Ranking:	No NCAPS ranking
Environmental Control Indicator:	No
Institutional Control Indicator:	No
Human Exposure Controls Indicator:	N/A
Groundwater Controls Indicator:	N/A
Operating TSDF Universe:	Not reported
Full Enforcement Universe:	Not reported
Significant Non-Complier Universe:	No
Unaddressed Significant Non-Complier Universe:	No
Addressed Significant Non-Complier Universe:	No
Significant Non-Complier With a Compliance Schedule Universe:	No
Financial Assurance Required:	Not reported
Handler Date of Last Change:	2020-03-06 18:10:45.0
Recognized Trader-Importer:	No
Recognized Trader-Exporter:	No
Importer of Spent Lead Acid Batteries:	No
Exporter of Spent Lead Acid Batteries:	No
Recycler Activity Without Storage:	No
Manifest Broker:	No
Sub-Part P Indicator:	No

Handler - Owner Operator:

Owner/Operator Indicator:	Owner
Owner/Operator Name:	FIRST SHATTUCK LLC
Legal Status:	Other
Date Became Current:	Not reported
Date Ended Current:	Not reported
Owner/Operator Address:	2150 SHATTUCK AVE
Owner/Operator City,State,Zip:	BERKELEY, CA 94704

Map ID
Direction
Distance
Elevation

MAP FINDINGS

Site

Database(s)

EDR ID Number
EPA ID Number

FIRST SHATTUCK LLC (Continued)

1026049095

Owner/Operator Telephone: 510-644-1752
Owner/Operator Telephone Ext: Not reported
Owner/Operator Fax: Not reported
Owner/Operator Email: Not reported

Owner/Operator Indicator: Operator
Owner/Operator Name: FIRST SHATTUCK LLC
Legal Status: Other
Date Became Current: Not reported
Date Ended Current: Not reported
Owner/Operator Address: 2150 SHATTUCK AVE
Owner/Operator City,State,Zip: BERKELEY, CA 94704
Owner/Operator Telephone: 510-644-1752
Owner/Operator Telephone Ext: Not reported
Owner/Operator Fax: Not reported
Owner/Operator Email: Not reported

Historic Generators:

Receive Date: 2020-02-13 00:00:00.0
Handler Name: FIRST SHATTUCK LLC
Federal Waste Generator Description: Not a generator, verified
State District Owner: Not reported
Large Quantity Handler of Universal Waste: No
Recognized Trader Importer: No
Recognized Trader Exporter: No
Spent Lead Acid Battery Importer: No
Spent Lead Acid Battery Exporter: No
Current Record: Yes
Non Storage Recycler Activity: Not reported
Electronic Manifest Broker: Not reported

List of NAICS Codes and Descriptions:

NAICS Code: 236220
NAICS Description: COMMERCIAL AND INSTITUTIONAL BUILDING CONSTRUCTION

Facility Has Received Notices of Violations:

Violations: No Violations Found

Evaluation Action Summary:

Evaluations: No Evaluations Found

H42
WSW
1/8-1/4
0.132 mi.
695 ft.

WALGREENS #15025
2190 SHATTUCK AVE
BERKELEY, CA 94704

Site 1 of 2 in cluster H

CERS HAZ WASTE S113773848
CERS N/A

Relative:
Lower
Actual:
182 ft.

CERS HAZ WASTE:
Name: WALGREENS #15025
Address: 2190 SHATTUCK AVE
City,State,Zip: BERKELEY, CA 94704
Site ID: 169895
CERS ID: 10478710
CERS Description: Hazardous Waste Generator

Map ID
Direction
Distance
Elevation

MAP FINDINGS

Site

Database(s)

EDR ID Number
EPA ID Number

WALGREENS #15025 (Continued)

S113773848

CERS:

Name: WALGREENS #15025
Address: 2190 SHATTUCK AVE
City,State,Zip: BERKELEY, CA 94704
Site ID: 169895
CERS ID: 10478710
CERS Description: Chemical Storage Facilities

Evaluation:

Eval General Type: Compliance Evaluation Inspection
Eval Date: 01-08-2019
Violations Found: No
Eval Type: Routine done by local agency
Eval Notes: Employee training records were available for review.
Eval Division: Berkeley City Toxics Management Division
Eval Program: HMRRP
Eval Source: CERS

Eval General Type: Compliance Evaluation Inspection
Eval Date: 01-08-2019
Violations Found: No
Eval Type: Routine done by local agency
Eval Notes: Walk through of back storage area- observed plastic totes with haz waste. Labels were properly filled out with accumulation start dates and contents of containers. Waste is collected in a container then individually packed into plastic bags before being placed in the proper haz waste tote. Pharma waste is properly stored and labeled. Manifests were consistent with waste reported on CERS. EPA ID #, CAL 000 378 647, is active. Emergency equipment is up to date.
Eval Division: Berkeley City Toxics Management Division
Eval Program: HW
Eval Source: CERS

Eval General Type: Compliance Evaluation Inspection
Eval Date: 01-08-2019
Violations Found: No
Eval Type: Routine done by local agency
Eval Notes: Walkthrough of back storage area : Observed plastic totes with hazardous waste. Labels were properly filled out with accumulation start dates and contents of containers. Waste is collected in a container then individually packed into plastic bags before placing in the proper hazardous waste tote. pharmacy waste is properly stored and labeled. Employee training records were available for review. Manifests were consistent with waste reported on CERS. EPA ID #, CAL 000 378 647, is active. Emergency equipment inspections are up to date. No violations
Eval Division: Berkeley City Toxics Management Division
Eval Program: HMRRP
Eval Source: CERS

Eval General Type: Compliance Evaluation Inspection
Eval Date: 12-10-2015
Violations Found: No
Eval Type: Routine done by local agency
Eval Notes: Routine HMBP, HW and Stormwater inspection. Hazardous waste disposed of monthly, HW manifest were available for review during the inspection, HW plastic bins were labeled and picture taken of the HW

Map ID
Direction
Distance
Elevation

MAP FINDINGS

Site

Database(s)

EDR ID Number
EPA ID Number

WALGREENS #15025 (Continued)

S113773848

area. Haz comm training was completed via on line training for employees. No violations noted during the inspection.
Eval Division: Berkeley City Toxics Management Division
Eval Program: HMRRP
Eval Source: CERS

Eval General Type: Compliance Evaluation Inspection
Eval Date: 12-10-2015
Violations Found: No
Eval Type: Routine done by local agency
Eval Notes: Routine HMBP, HW and Stormwater inspection. Hazardous waste disposed of monthly, HW manifest were available for review during the inspection, HW plastic bins were labeled and picture taken of the HW area. Haz comm training was completed via on line training for employees. No violations noted during the inspection.

Eval Division: Berkeley City Toxics Management Division
Eval Program: HW
Eval Source: CERS

Coordinates:
Site ID: 169895
Facility Name: Walgreens #15025
Env Int Type Code: HWG
Program ID: 10478710
Coord Name: Not reported
Ref Point Type Desc: Center of a facility or station.
Latitude: 37.869490
Longitude: -122.268640

Affiliation:
Affiliation Type Desc: CUPA District
Entity Name: Berkeley City Toxics Management Division
Entity Title: Not reported
Affiliation Address: 1947 Center Street, 1st Floor
Affiliation City: Berkeley
Affiliation State: CA
Affiliation Country: Not reported
Affiliation Zip: 94704
Affiliation Phone: (510) 981-7460

Affiliation Type Desc: Environmental Contact
Entity Name: Verisk 3E, Regulatory Department/Walgreen Co.
Entity Title: Not reported
Affiliation Address: 3207 Grey Hawk Court, Suite 200
Affiliation City: Carlsbad
Affiliation State: CA
Affiliation Country: Not reported
Affiliation Zip: 92010
Affiliation Phone: Not reported

Affiliation Type Desc: Facility Mailing Address
Entity Name: Mailing Address
Entity Title: Not reported
Affiliation Address: Verisk 3E, Regulatory Dept/Walgreen Co, 3207 Grey Hawk Court, Ste 200
Affiliation City: Carlsbad
Affiliation State: CA

Map ID
Direction
Distance
Elevation

MAP FINDINGS

Site

Database(s)

EDR ID Number
EPA ID Number

WALGREENS #15025 (Continued)

S113773848

Affiliation Country:	Not reported
Affiliation Zip:	92010
Affiliation Phone:	Not reported
Affiliation Type Desc:	Parent Corporation
Entity Name:	Walgreens
Entity Title:	Not reported
Affiliation Address:	Not reported
Affiliation City:	Not reported
Affiliation State:	Not reported
Affiliation Country:	Not reported
Affiliation Zip:	Not reported
Affiliation Phone:	Not reported
Affiliation Type Desc:	Legal Owner
Entity Name:	Walgreen Co.
Entity Title:	Not reported
Affiliation Address:	200 Wilmot Road
Affiliation City:	Deerfield
Affiliation State:	IL
Affiliation Country:	United States
Affiliation Zip:	60012
Affiliation Phone:	(847) 914-2264
Affiliation Type Desc:	Document Preparer
Entity Name:	Melissa Vales , on behalf of Walgreen Co.
Entity Title:	Not reported
Affiliation Address:	Not reported
Affiliation City:	Not reported
Affiliation State:	Not reported
Affiliation Country:	Not reported
Affiliation Zip:	Not reported
Affiliation Phone:	Not reported
Affiliation Type Desc:	Identification Signer
Entity Name:	Melissa Vales, on behalf of Walgreen Co.
Entity Title:	Regulatory Compliance Specialist, Verisk 3E
Affiliation Address:	Not reported
Affiliation City:	Not reported
Affiliation State:	Not reported
Affiliation Country:	Not reported
Affiliation Zip:	Not reported
Affiliation Phone:	Not reported
Affiliation Type Desc:	Operator
Entity Name:	Walgreen Co.
Entity Title:	Not reported
Affiliation Address:	Not reported
Affiliation City:	Not reported
Affiliation State:	Not reported
Affiliation Country:	Not reported
Affiliation Zip:	Not reported
Affiliation Phone:	(847) 914-2264

Map ID
 Direction
 Distance
 Elevation

MAP FINDINGS

Site

Database(s)

EDR ID Number
 EPA ID Number

H43
WSW
1/8-1/4
0.132 mi.
695 ft.

WALGREENS #15025
2190 SHATTUCK AVE
BERKELEY, CA 94704

RCRA-LQG **1016954673**
CAL000378647

Site 2 of 2 in cluster H

Relative:
Lower

RCRA-LQG:

Actual:
182 ft.

Date Form Received by Agency:	2018-08-31 00:00:00.0
Handler Name:	WALGREENS #15025
Handler Address:	2190 SHATTUCK AVE
Handler City,State,Zip:	BERKELEY, CA 94704
EPA ID:	CAL000378647
Contact Name:	KIM DASCOLI
Contact Address:	WILMOT DRIVE, MAIL STOP #2273
Contact City,State,Zip:	DEEFIELD, IL 60015
Contact Telephone:	847-315-2812
Contact Fax:	Not reported
Contact Email:	KIM.DASCOLI@WALGREENS.COM
Contact Title:	DIRECTOR, RETAIL & MERCHANDISING COMPLIANCE A
EPA Region:	09
Land Type:	Private
Federal Waste Generator Description:	Large Quantity Generator
Non-Notifier:	Not reported
Biennial Report Cycle:	2017
Accessibility:	Not reported
Active Site Indicator:	Handler Activities
State District Owner:	Not reported
State District:	Not reported
Mailing Address:	GREY HAWK CT, SUITE 200
Mailing City,State,Zip:	CARLSBAD, CA 92010
Owner Name:	SOMERA-SANSOME VENTURES I LLC
Owner Type:	Private
Operator Name:	WALGREEN CO.
Operator Type:	Private
Short-Term Generator Activity:	No
Importer Activity:	No
Mixed Waste Generator:	No
Transporter Activity:	No
Transfer Facility Activity:	No
Recycler Activity with Storage:	No
Small Quantity On-Site Burner Exemption:	No
Smelting Melting and Refining Furnace Exemption:	No
Underground Injection Control:	No
Off-Site Waste Receipt:	No
Universal Waste Indicator:	No
Universal Waste Destination Facility:	No
Federal Universal Waste:	No
Active Site Fed-Reg Treatment Storage and Disposal Facility:	Not reported
Active Site Converter Treatment storage and Disposal Facility:	Not reported
Active Site State-Reg Treatment Storage and Disposal Facility:	Not reported
Active Site State-Reg Handler:	---
Federal Facility Indicator:	Not reported
Hazardous Secondary Material Indicator:	NN
Sub-Part K Indicator:	Not reported
Commercial TSD Indicator:	No
Treatment Storage and Disposal Type:	Not reported
2018 GPRA Permit Baseline:	Not on the Baseline
2018 GPRA Renewals Baseline:	Not on the Baseline
Permit Renewals Workload Universe:	Not reported

Map ID
 Direction
 Distance
 Elevation

MAP FINDINGS

Site

Database(s)

EDR ID Number
 EPA ID Number

WALGREENS #15025 (Continued)

1016954673

Permit Workload Universe:	Not reported
Permit Progress Universe:	Not reported
Post-Closure Workload Universe:	Not reported
Closure Workload Universe:	Not reported
202 GPRA Corrective Action Baseline:	No
Corrective Action Workload Universe:	No
Subject to Corrective Action Universe:	No
Non-TSDFs Where RCRA CA has Been Imposed Universe:	No
TSDFs Potentially Subject to CA Under 3004 (u)/(v) Universe:	No
TSDFs Only Subject to CA under Discretionary Auth Universe:	No
Corrective Action Priority Ranking:	No NCAPS ranking
Environmental Control Indicator:	No
Institutional Control Indicator:	No
Human Exposure Controls Indicator:	N/A
Groundwater Controls Indicator:	N/A
Operating TSDF Universe:	Not reported
Full Enforcement Universe:	Not reported
Significant Non-Complier Universe:	No
Unaddressed Significant Non-Complier Universe:	No
Addressed Significant Non-Complier Universe:	No
Significant Non-Complier With a Compliance Schedule Universe:	No
Financial Assurance Required:	Not reported
Handler Date of Last Change:	2018-11-26 18:57:03.0
Recognized Trader-Importer:	No
Recognized Trader-Exporter:	No
Importer of Spent Lead Acid Batteries:	No
Exporter of Spent Lead Acid Batteries:	No
Recycler Activity Without Storage:	No
Manifest Broker:	No
Sub-Part P Indicator:	Not reported

Biennial: List of Years

Year: 2017

[Click Here for Biennial Reporting System Data:](#)

Year: 2015

[Click Here for Biennial Reporting System Data:](#)

Year: 2013

[Click Here for Biennial Reporting System Data:](#)

Hazardous Waste Summary:

Waste Code:	D001
Waste Description:	IGNITABLE WASTE
Waste Code:	D002
Waste Description:	CORROSIVE WASTE
Waste Code:	D007
Waste Description:	CHROMIUM
Waste Code:	D009
Waste Description:	MERCURY
Waste Code:	D010

Map ID
Direction
Distance
Elevation

MAP FINDINGS

Site

Database(s)

EDR ID Number
EPA ID Number

WALGREENS #15025 (Continued)

1016954673

Waste Description:	SELENIUM
Waste Code:	D024
Waste Description:	M-CRESOL
Waste Code:	P001
Waste Description:	2H-1-BENZOPYRAN-2-ONE, 4-HYDROXY-3-(3-OXO-1-PHENYLBUTYL)-, & SALTS, WHEN PRESENT AT CONCENTRATIONS GREATER THAN 0.3% (OR) WARFARIN, & SALTS, WHEN PRESENT AT CONCENTRATIONS GREATER THAN 0.3%
Waste Code:	P075
Waste Description:	NICOTINE, & SALTS (OR) PYRIDINE, 3-(1-METHYL-2-PYRROLIDINYL)-,(S)-, & SALTS
Waste Code:	U034
Waste Description:	ACETALDEHYDE, TRICHLORO- (OR) CHLORAL
Waste Code:	U165
Waste Description:	NAPHTHALENE

Handler - Owner Operator:

Owner/Operator Indicator:	Operator
Owner/Operator Name:	WALGREEN CO.
Legal Status:	Private
Date Became Current:	2012-08-27 00:00:00.
Date Ended Current:	Not reported
Owner/Operator Address:	Not reported
Owner/Operator City,State,Zip:	Not reported
Owner/Operator Telephone:	Not reported
Owner/Operator Telephone Ext:	Not reported
Owner/Operator Fax:	Not reported
Owner/Operator Email:	Not reported

Owner/Operator Indicator:	Operator
Owner/Operator Name:	WALGREEN CO
Legal Status:	Private
Date Became Current:	2012-08-27 00:00:00.
Date Ended Current:	Not reported
Owner/Operator Address:	Not reported
Owner/Operator City,State,Zip:	Not reported
Owner/Operator Telephone:	Not reported
Owner/Operator Telephone Ext:	Not reported
Owner/Operator Fax:	Not reported
Owner/Operator Email:	Not reported

Owner/Operator Indicator:	Owner
Owner/Operator Name:	WALGREEN CO
Legal Status:	Private
Date Became Current:	2012-08-27 00:00:00.
Date Ended Current:	Not reported
Owner/Operator Address:	300 WILMOT RD
Owner/Operator City,State,Zip:	DEERFIELD, IL 60015
Owner/Operator Telephone:	847-315-4139
Owner/Operator Telephone Ext:	Not reported
Owner/Operator Fax:	Not reported
Owner/Operator Email:	Not reported

Map ID
Direction
Distance
Elevation

MAP FINDINGS

Site

Database(s)

EDR ID Number
EPA ID Number

WALGREENS #15025 (Continued)

1016954673

Owner/Operator Indicator: Owner
Owner/Operator Name: SOMERA-SANSOME VENTURES I LLC
Legal Status: Private
Date Became Current: 2012-04-20 00:00:00.
Date Ended Current: Not reported
Owner/Operator Address: SANSOME PACIFIC PROPERTIES, INC
Owner/Operator City,State,Zip: SAN FRANCISCO, CA 94111
Owner/Operator Telephone: 415-963-4702
Owner/Operator Telephone Ext: Not reported
Owner/Operator Fax: Not reported
Owner/Operator Email: KIM.DASCOLI@WALGREENS.COM

Owner/Operator Indicator: Owner
Owner/Operator Name: SOMERA-SANSOME VENTURES I LLC
Legal Status: Private
Date Became Current: 2012-04-20 00:00:00.
Date Ended Current: Not reported
Owner/Operator Address: 303 SACRAMENTO ST 4TH FL
Owner/Operator City,State,Zip: SAN FRANCISCO, CA 94111
Owner/Operator Telephone: 415-963-4702
Owner/Operator Telephone Ext: Not reported
Owner/Operator Fax: Not reported
Owner/Operator Email: Not reported

Owner/Operator Indicator: Operator
Owner/Operator Name: WALGREEN CO.
Legal Status: Private
Date Became Current: 2012-04-20 00:00:00.
Date Ended Current: Not reported
Owner/Operator Address: 200 WILMOT DRIVE, MAIL STOP #2273
Owner/Operator City,State,Zip: DEEFIELD, IL 60015
Owner/Operator Telephone: 847-315-2812
Owner/Operator Telephone Ext: Not reported
Owner/Operator Fax: Not reported
Owner/Operator Email: KIM.DASCOLI@WALGREENS.COM

Historic Generators:

Receive Date: 2014-06-09 00:00:00.0
Handler Name: WALGREENS #15025
Federal Waste Generator Description: Conditionally Exempt Small Quantity Generator
State District Owner: Not reported
Large Quantity Handler of Universal Waste: No
Recognized Trader Importer: No
Recognized Trader Exporter: No
Spent Lead Acid Battery Importer: No
Spent Lead Acid Battery Exporter: No
Current Record: No
Non Storage Recycler Activity: Not reported
Electronic Manifest Broker: Not reported

Receive Date: 2016-04-12 00:00:00.0
Handler Name: WALGREENS #15025
Federal Waste Generator Description: Conditionally Exempt Small Quantity Generator
State District Owner: Not reported
Large Quantity Handler of Universal Waste: No
Recognized Trader Importer: No
Recognized Trader Exporter: No

Map ID
Direction
Distance
Elevation

MAP FINDINGS

Site

Database(s)

EDR ID Number
EPA ID Number

WALGREENS #15025 (Continued)

1016954673

Spent Lead Acid Battery Importer: No
Spent Lead Acid Battery Exporter: No
Current Record: No
Non Storage Recycler Activity: Not reported
Electronic Manifest Broker: Not reported

Receive Date: 2018-08-31 00:00:00.0
Handler Name: WALGREENS #15025
Federal Waste Generator Description: Large Quantity Generator
State District Owner: Not reported
Large Quantity Handler of Universal Waste: No
Recognized Trader Importer: No
Recognized Trader Exporter: No
Spent Lead Acid Battery Importer: No
Spent Lead Acid Battery Exporter: No
Current Record: Yes
Non Storage Recycler Activity: No
Electronic Manifest Broker: No

List of NAICS Codes and Descriptions:

NAICS Code: 44611
NAICS Description: PHARMACIES AND DRUG STORES

NAICS Code: 446110
NAICS Description: PHARMACIES AND DRUG STORES

Facility Has Received Notices of Violations:

Violations: No Violations Found

Evaluation Action Summary:

Evaluations: No Evaluations Found

**I44
NNW
1/8-1/4
0.150 mi.
790 ft.**

**MCREF ACHESON LLC
2131 UNIVERSITY AVE
BERKELEY, CA 94704**

RCRA NonGen / NLR

**1025854396
CAC003034624**

Site 1 of 9 in cluster I

**Relative:
Higher
Actual:
201 ft.**

RCRA NonGen / NLR:
Date Form Received by Agency: 2019-09-18 00:00:00.0
Handler Name: MCREF ACHESON LLC
Handler Address: 2131 UNIVERSITY AVE
Handler City,State,Zip: BERKELEY, CA 94704-1077
EPA ID: CAC003034624
Contact Name: MATT UDOUJ
Contact Address: 411 BOREL AVENUE
Contact City,State,Zip: SAN MATEO, CA 94402
Contact Telephone: 650-347-1224
Contact Fax: Not reported
Contact Email: MUDOUJ@MCTRUST.COM
Contact Title: Not reported
EPA Region: 09
Land Type: Not reported
Federal Waste Generator Description: Not a generator, verified
Non-Notifier: Not reported

Map ID
 Direction
 Distance
 Elevation

MAP FINDINGS

Site

Database(s)

EDR ID Number
 EPA ID Number

MCREF ACHESON LLC (Continued)

1025854396

Biennial Report Cycle:	Not reported
Accessibility:	Not reported
Active Site Indicator:	Not reported
State District Owner:	Not reported
State District:	Not reported
Mailing Address:	411 BOREL AVENUE
Mailing City, State, Zip:	SAN MATEO, CA 94402
Owner Name:	MCREF ACHESON LLC
Owner Type:	Other
Operator Name:	MATT UDOUJ
Operator Type:	Other
Short-Term Generator Activity:	No
Importer Activity:	No
Mixed Waste Generator:	No
Transporter Activity:	No
Transfer Facility Activity:	No
Recycler Activity with Storage:	No
Small Quantity On-Site Burner Exemption:	No
Smelting Melting and Refining Furnace Exemption:	No
Underground Injection Control:	No
Off-Site Waste Receipt:	No
Universal Waste Indicator:	No
Universal Waste Destination Facility:	No
Federal Universal Waste:	No
Active Site Fed-Reg Treatment Storage and Disposal Facility:	Not reported
Active Site Converter Treatment storage and Disposal Facility:	Not reported
Active Site State-Reg Treatment Storage and Disposal Facility:	Not reported
Active Site State-Reg Handler:	---
Federal Facility Indicator:	Not reported
Hazardous Secondary Material Indicator:	N
Sub-Part K Indicator:	Not reported
Commercial TSD Indicator:	No
Treatment Storage and Disposal Type:	Not reported
2018 GPRA Permit Baseline:	Not on the Baseline
2018 GPRA Renewals Baseline:	Not on the Baseline
Permit Renewals Workload Universe:	Not reported
Permit Workload Universe:	Not reported
Permit Progress Universe:	Not reported
Post-Closure Workload Universe:	Not reported
Closure Workload Universe:	Not reported
202 GPRA Corrective Action Baseline:	No
Corrective Action Workload Universe:	No
Subject to Corrective Action Universe:	No
Non-TSDs Where RCRA CA has Been Imposed Universe:	No
TSDs Potentially Subject to CA Under 3004 (u)/(v) Universe:	No
TSDs Only Subject to CA under Discretionary Auth Universe:	No
Corrective Action Priority Ranking:	No NCAPS ranking
Environmental Control Indicator:	No
Institutional Control Indicator:	No
Human Exposure Controls Indicator:	N/A
Groundwater Controls Indicator:	N/A
Operating TSD Universe:	Not reported
Full Enforcement Universe:	Not reported
Significant Non-Complier Universe:	No
Unaddressed Significant Non-Complier Universe:	No
Addressed Significant Non-Complier Universe:	No
Significant Non-Complier With a Compliance Schedule Universe:	No

Map ID
Direction
Distance
Elevation

MAP FINDINGS

Site

Database(s)

EDR ID Number
EPA ID Number

MCREF ACHESON LLC (Continued)

1025854396

Financial Assurance Required: Not reported
Handler Date of Last Change: 2019-09-27 16:23:18.0
Recognized Trader-Importer: No
Recognized Trader-Exporter: No
Importer of Spent Lead Acid Batteries: No
Exporter of Spent Lead Acid Batteries: No
Recycler Activity Without Storage: No
Manifest Broker: No
Sub-Part P Indicator: No

Handler - Owner Operator:

Owner/Operator Indicator: Operator
Owner/Operator Name: MATT UDOUJ
Legal Status: Other
Date Became Current: Not reported
Date Ended Current: Not reported
Owner/Operator Address: 411 BOREL AVENUE
Owner/Operator City,State,Zip: SAN MATEO, CA 94402
Owner/Operator Telephone: 650-347-1224
Owner/Operator Telephone Ext: Not reported
Owner/Operator Fax: Not reported
Owner/Operator Email: Not reported

Owner/Operator Indicator: Owner
Owner/Operator Name: MCREF ACHESON LLC
Legal Status: Other
Date Became Current: Not reported
Date Ended Current: Not reported
Owner/Operator Address: 411 BOREL AVENUE
Owner/Operator City,State,Zip: SAN MATEO, CA 94402
Owner/Operator Telephone: 650-347-1224
Owner/Operator Telephone Ext: Not reported
Owner/Operator Fax: Not reported
Owner/Operator Email: Not reported

Historic Generators:

Receive Date: 2019-09-18 00:00:00.0
Handler Name: MCREF ACHESON LLC
Federal Waste Generator Description: Not a generator, verified
State District Owner: Not reported
Large Quantity Handler of Universal Waste: No
Recognized Trader Importer: No
Recognized Trader Exporter: No
Spent Lead Acid Battery Importer: No
Spent Lead Acid Battery Exporter: No
Current Record: Yes
Non Storage Recycler Activity: Not reported
Electronic Manifest Broker: Not reported

List of NAICS Codes and Descriptions:

NAICS Code: 56299
NAICS Description: ALL OTHER WASTE MANAGEMENT SERVICES

Facility Has Received Notices of Violations:

Map ID
 Direction
 Distance
 Elevation

MAP FINDINGS

Site

Database(s)

EDR ID Number
 EPA ID Number

MCREF ACHESON LLC (Continued)

1025854396

Violations: No Violations Found

Evaluation Action Summary:
 Evaluations: No Evaluations Found

**I45
 NNW
 1/8-1/4
 0.150 mi.
 790 ft.**

**MCREF ACHESON LLC
 2131 UNIVERSITY AVE.
 BERKELEY, CA 94704**

Site 2 of 9 in cluster I

RCRA NonGen / NLR

**1024753321
 CAC002973133**

**Relative:
 Higher
 Actual:
 201 ft.**

RCRA NonGen / NLR:		
Date Form Received by Agency:		2018-07-27 00:00:00.0
Handler Name:	MCREF ACHESON LLC	
Handler Address:		2131 UNIVERSITY AVE.
Handler City,State,Zip:		BERKELEY, CA 94704
EPA ID:		CAC002973133
Contact Name:		DAVE FIORE
Contact Address:		411 BOREL AVENUE, SUITE 405
Contact City,State,Zip:		SAN MATEO, CA 94402
Contact Telephone:		650-347-1224
Contact Fax:		Not reported
Contact Email:		DFIORE@MCRTRUST.COM
Contact Title:		Not reported
EPA Region:		09
Land Type:		Not reported
Federal Waste Generator Description:		Not a generator, verified
Non-Notifier:		Not reported
Biennial Report Cycle:		Not reported
Accessibility:		Not reported
Active Site Indicator:		Handler Activities
State District Owner:		Not reported
State District:		Not reported
Mailing Address:		411 BOREL AVENUE, SUITE 405
Mailing City,State,Zip:		SAN MATEO, CA 94402
Owner Name:		MCREF ACHESON LLC
Owner Type:		Other
Operator Name:		DAVE FIORE
Operator Type:		Other
Short-Term Generator Activity:		No
Importer Activity:		No
Mixed Waste Generator:		No
Transporter Activity:		No
Transfer Facility Activity:		No
Recycler Activity with Storage:		No
Small Quantity On-Site Burner Exemption:		No
Smelting Melting and Refining Furnace Exemption:		No
Underground Injection Control:		No
Off-Site Waste Receipt:		No
Universal Waste Indicator:		Yes
Universal Waste Destination Facility:		Yes
Federal Universal Waste:		No
Active Site Fed-Reg Treatment Storage and Disposal Facility:		Not reported
Active Site Converter Treatment storage and Disposal Facility:		Not reported
Active Site State-Reg Treatment Storage and Disposal Facility:		Not reported
Active Site State-Reg Handler:		---

Map ID
Direction
Distance
Elevation

MAP FINDINGS

Site

Database(s)

EDR ID Number
EPA ID Number

MCREF ACHESON LLC (Continued)

1024753321

Federal Facility Indicator:	Not reported
Hazardous Secondary Material Indicator:	N
Sub-Part K Indicator:	Not reported
Commercial TSD Indicator:	No
Treatment Storage and Disposal Type:	Not reported
2018 GPRA Permit Baseline:	Not on the Baseline
2018 GPRA Renewals Baseline:	Not on the Baseline
Permit Renewals Workload Universe:	Not reported
Permit Workload Universe:	Not reported
Permit Progress Universe:	Not reported
Post-Closure Workload Universe:	Not reported
Closure Workload Universe:	Not reported
202 GPRA Corrective Action Baseline:	No
Corrective Action Workload Universe:	No
Subject to Corrective Action Universe:	No
Non-TSDs Where RCRA CA has Been Imposed Universe:	No
TSDs Potentially Subject to CA Under 3004 (u)/(v) Universe:	No
TSDs Only Subject to CA under Discretionary Auth Universe:	No
Corrective Action Priority Ranking:	No NCAPS ranking
Environmental Control Indicator:	No
Institutional Control Indicator:	No
Human Exposure Controls Indicator:	N/A
Groundwater Controls Indicator:	N/A
Operating TSDF Universe:	Not reported
Full Enforcement Universe:	Not reported
Significant Non-Complier Universe:	No
Unaddressed Significant Non-Complier Universe:	No
Addressed Significant Non-Complier Universe:	No
Significant Non-Complier With a Compliance Schedule Universe:	No
Financial Assurance Required:	Not reported
Handler Date of Last Change:	2018-08-31 17:13:25.0
Recognized Trader-Importer:	No
Recognized Trader-Exporter:	No
Importer of Spent Lead Acid Batteries:	No
Exporter of Spent Lead Acid Batteries:	No
Recycler Activity Without Storage:	No
Manifest Broker:	No
Sub-Part P Indicator:	No

Handler - Owner Operator:

Owner/Operator Indicator:	Operator
Owner/Operator Name:	DAVE FIORE
Legal Status:	Other
Date Became Current:	Not reported
Date Ended Current:	Not reported
Owner/Operator Address:	411 BOREL AVENUE, SUITE 405
Owner/Operator City,State,Zip:	SAN MATEO, CA 94402
Owner/Operator Telephone:	650-347-1224
Owner/Operator Telephone Ext:	Not reported
Owner/Operator Fax:	Not reported
Owner/Operator Email:	Not reported
Owner/Operator Indicator:	Owner
Owner/Operator Name:	MCREF ACHESON LLC
Legal Status:	Other
Date Became Current:	Not reported

Map ID
Direction
Distance
Elevation

MAP FINDINGS

Site

Database(s)

EDR ID Number
EPA ID Number

MCREF ACHESON LLC (Continued)

1024753321

Date Ended Current: Not reported
Owner/Operator Address: 411 BOREL AVENUE, SUITE 405
Owner/Operator City,State,Zip: SAN MATEO, CA 94402
Owner/Operator Telephone: 650-347-1224
Owner/Operator Telephone Ext: Not reported
Owner/Operator Fax: Not reported
Owner/Operator Email: Not reported

Historic Generators:

Receive Date: 2018-07-27 00:00:00.0
Handler Name: MCREF ACHESON LLC
Federal Waste Generator Description: Not a generator, verified
State District Owner: Not reported
Large Quantity Handler of Universal Waste: No
Recognized Trader Importer: No
Recognized Trader Exporter: No
Spent Lead Acid Battery Importer: No
Spent Lead Acid Battery Exporter: No
Current Record: Yes
Non Storage Recycler Activity: Not reported
Electronic Manifest Broker: Not reported

List of NAICS Codes and Descriptions:

NAICS Code: 56299
NAICS Description: ALL OTHER WASTE MANAGEMENT SERVICES

Facility Has Received Notices of Violations:

Violations: No Violations Found

Evaluation Action Summary:

Evaluations: No Evaluations Found

**I46
NNW
1/8-1/4
0.150 mi.
790 ft.**

**HANS THIERING MASONRY
2131 UNIVERSITY AVE
BERKELEY, CA 94704**

**RCRA NonGen / NLR 1025874098
CAL000447227**

Site 3 of 9 in cluster I

**Relative:
Higher
Actual:
201 ft.**

RCRA NonGen / NLR:
Date Form Received by Agency: 2019-07-01 00:00:00.0
Handler Name: HANS THIERING MASONRY
Handler Address: 2131 UNIVERSITY AVE
Handler City,State,Zip: BERKELEY, CA 94704
EPA ID: CAL000447227
Contact Name: HANS THIERING
Contact Address: 3243 BRIGGS AVE
Contact City,State,Zip: ALAMEDA, CA 94501
Contact Telephone: 510-755-1050
Contact Fax: 510-523-6348
Contact Email: HTMASONRY@SBCGLOBAL.NET
Contact Title: Not reported
EPA Region: 09
Land Type: Not reported
Federal Waste Generator Description: Not a generator, verified
Non-Notifier: Not reported

Map ID
 Direction
 Distance
 Elevation

MAP FINDINGS

Site

Database(s)

EDR ID Number
 EPA ID Number

HANS THIERING MASONRY (Continued)

1025874098

Biennial Report Cycle:	Not reported
Accessibility:	Not reported
Active Site Indicator:	Handler Activities
State District Owner:	Not reported
State District:	Not reported
Mailing Address:	3243 BRIGGS AVE
Mailing City, State, Zip:	ALAMEDA, CA 94501
Owner Name:	HANS THIERING
Owner Type:	Other
Operator Name:	HANS THIERING
Operator Type:	Other
Short-Term Generator Activity:	No
Importer Activity:	No
Mixed Waste Generator:	No
Transporter Activity:	No
Transfer Facility Activity:	No
Recycler Activity with Storage:	No
Small Quantity On-Site Burner Exemption:	No
Smelting Melting and Refining Furnace Exemption:	No
Underground Injection Control:	No
Off-Site Waste Receipt:	No
Universal Waste Indicator:	Yes
Universal Waste Destination Facility:	Yes
Federal Universal Waste:	No
Active Site Fed-Reg Treatment Storage and Disposal Facility:	Not reported
Active Site Converter Treatment storage and Disposal Facility:	Not reported
Active Site State-Reg Treatment Storage and Disposal Facility:	Not reported
Active Site State-Reg Handler:	---
Federal Facility Indicator:	Not reported
Hazardous Secondary Material Indicator:	N
Sub-Part K Indicator:	Not reported
Commercial TSD Indicator:	No
Treatment Storage and Disposal Type:	Not reported
2018 GPRA Permit Baseline:	Not on the Baseline
2018 GPRA Renewals Baseline:	Not on the Baseline
Permit Renewals Workload Universe:	Not reported
Permit Workload Universe:	Not reported
Permit Progress Universe:	Not reported
Post-Closure Workload Universe:	Not reported
Closure Workload Universe:	Not reported
202 GPRA Corrective Action Baseline:	No
Corrective Action Workload Universe:	No
Subject to Corrective Action Universe:	No
Non-TSDFs Where RCRA CA has Been Imposed Universe:	No
TSDFs Potentially Subject to CA Under 3004 (u)/(v) Universe:	No
TSDFs Only Subject to CA under Discretionary Auth Universe:	No
Corrective Action Priority Ranking:	No NCAPS ranking
Environmental Control Indicator:	No
Institutional Control Indicator:	No
Human Exposure Controls Indicator:	N/A
Groundwater Controls Indicator:	N/A
Operating TSDF Universe:	Not reported
Full Enforcement Universe:	Not reported
Significant Non-Complier Universe:	No
Unaddressed Significant Non-Complier Universe:	No
Addressed Significant Non-Complier Universe:	No
Significant Non-Complier With a Compliance Schedule Universe:	No

Map ID
Direction
Distance
Elevation

MAP FINDINGS

Site

Database(s)

EDR ID Number
EPA ID Number

HANS THIERING MASONRY (Continued)

1025874098

Financial Assurance Required:	Not reported
Handler Date of Last Change:	2019-07-29 17:14:05.0
Recognized Trader-Importer:	No
Recognized Trader-Exporter:	No
Importer of Spent Lead Acid Batteries:	No
Exporter of Spent Lead Acid Batteries:	No
Recycler Activity Without Storage:	No
Manifest Broker:	No
Sub-Part P Indicator:	No

Handler - Owner Operator:

Owner/Operator Indicator:	Operator
Owner/Operator Name:	HANS THIERING
Legal Status:	Other
Date Became Current:	Not reported
Date Ended Current:	Not reported
Owner/Operator Address:	3243 BRIGGS AVE
Owner/Operator City,State,Zip:	ALAMEDA, CA 94501
Owner/Operator Telephone:	510-755-1050
Owner/Operator Telephone Ext:	Not reported
Owner/Operator Fax:	Not reported
Owner/Operator Email:	Not reported

Owner/Operator Indicator:	Owner
Owner/Operator Name:	HANS THIERING
Legal Status:	Other
Date Became Current:	Not reported
Date Ended Current:	Not reported
Owner/Operator Address:	3243 BRIGGS AVE
Owner/Operator City,State,Zip:	ALAMEDA, CA 94501
Owner/Operator Telephone:	510-523-6348
Owner/Operator Telephone Ext:	Not reported
Owner/Operator Fax:	Not reported
Owner/Operator Email:	Not reported

Historic Generators:

Receive Date:	2019-07-01 00:00:00.0
Handler Name:	HANS THIERING MASONRY
Federal Waste Generator Description:	Not a generator, verified
State District Owner:	Not reported
Large Quantity Handler of Universal Waste:	No
Recognized Trader Importer:	No
Recognized Trader Exporter:	No
Spent Lead Acid Battery Importer:	No
Spent Lead Acid Battery Exporter:	No
Current Record:	Yes
Non Storage Recycler Activity:	Not reported
Electronic Manifest Broker:	Not reported

List of NAICS Codes and Descriptions:

NAICS Code:	238140
NAICS Description:	MASONRY CONTRACTORS

Facility Has Received Notices of Violations:

Map ID
 Direction
 Distance
 Elevation

MAP FINDINGS

Site

Database(s)

EDR ID Number
 EPA ID Number

HANS THIERING MASONRY (Continued)

1025874098

Violations: No Violations Found

Evaluation Action Summary:
 Evaluations: No Evaluations Found

I47
NNW
1/8-1/4
0.150 mi.
790 ft.

MODERA ACHESON COMMONS
2131 UNIVERSITY AVENUE
BERKELEY, CA 94704

RCRA NonGen / NLR

1025828824
CAC003008378

Site 4 of 9 in cluster I

Relative:
Higher

Actual:
201 ft.

RCRA NonGen / NLR:	
Date Form Received by Agency:	2019-04-02 00:00:00.0
Handler Name:	MODERA ACHESON COMMONS
Handler Address:	2131 UNIVERSITY AVENUE
Handler City,State,Zip:	BERKELEY, CA 94704
EPA ID:	CAC003008378
Contact Name:	DAVE FIORE
Contact Address:	411 BOREL AVENUE, SUITE 405
Contact City,State,Zip:	SAN MATEO, CA 94402
Contact Telephone:	650-349-1224
Contact Fax:	Not reported
Contact Email:	DFIORE@MCRTRUST.COM
Contact Title:	Not reported
EPA Region:	09
Land Type:	Not reported
Federal Waste Generator Description:	Not a generator, verified
Non-Notifier:	Not reported
Biennial Report Cycle:	Not reported
Accessibility:	Not reported
Active Site Indicator:	Handler Activities
State District Owner:	Not reported
State District:	Not reported
Mailing Address:	411 BOREL AVENUE, SUITE 405
Mailing City,State,Zip:	SAN MATEO, CA 94402
Owner Name:	MCREF ACHESON LLC
Owner Type:	Other
Operator Name:	DAVE FIORE
Operator Type:	Other
Short-Term Generator Activity:	No
Importer Activity:	No
Mixed Waste Generator:	No
Transporter Activity:	No
Transfer Facility Activity:	No
Recycler Activity with Storage:	No
Small Quantity On-Site Burner Exemption:	No
Smelting Melting and Refining Furnace Exemption:	No
Underground Injection Control:	No
Off-Site Waste Receipt:	No
Universal Waste Indicator:	Yes
Universal Waste Destination Facility:	Yes
Federal Universal Waste:	No
Active Site Fed-Reg Treatment Storage and Disposal Facility:	Not reported
Active Site Converter Treatment storage and Disposal Facility:	Not reported
Active Site State-Reg Treatment Storage and Disposal Facility:	Not reported
Active Site State-Reg Handler:	---

Map ID
 Direction
 Distance
 Elevation

MAP FINDINGS

Site

Database(s)

EDR ID Number
 EPA ID Number

MODERA ACHESON COMMONS (Continued)

1025828824

Federal Facility Indicator:	Not reported
Hazardous Secondary Material Indicator:	N
Sub-Part K Indicator:	Not reported
Commercial TSD Indicator:	No
Treatment Storage and Disposal Type:	Not reported
2018 GPRA Permit Baseline:	Not on the Baseline
2018 GPRA Renewals Baseline:	Not on the Baseline
Permit Renewals Workload Universe:	Not reported
Permit Workload Universe:	Not reported
Permit Progress Universe:	Not reported
Post-Closure Workload Universe:	Not reported
Closure Workload Universe:	Not reported
202 GPRA Corrective Action Baseline:	No
Corrective Action Workload Universe:	No
Subject to Corrective Action Universe:	No
Non-TSDFs Where RCRA CA has Been Imposed Universe:	No
TSDFs Potentially Subject to CA Under 3004 (u)/(v) Universe:	No
TSDFs Only Subject to CA under Discretionary Auth Universe:	No
Corrective Action Priority Ranking:	No NCAPS ranking
Environmental Control Indicator:	No
Institutional Control Indicator:	No
Human Exposure Controls Indicator:	N/A
Groundwater Controls Indicator:	N/A
Operating TSDF Universe:	Not reported
Full Enforcement Universe:	Not reported
Significant Non-Complier Universe:	No
Unaddressed Significant Non-Complier Universe:	No
Addressed Significant Non-Complier Universe:	No
Significant Non-Complier With a Compliance Schedule Universe:	No
Financial Assurance Required:	Not reported
Handler Date of Last Change:	2019-06-26 18:51:38.0
Recognized Trader-Importer:	No
Recognized Trader-Exporter:	No
Importer of Spent Lead Acid Batteries:	No
Exporter of Spent Lead Acid Batteries:	No
Recycler Activity Without Storage:	No
Manifest Broker:	No
Sub-Part P Indicator:	No

Handler - Owner Operator:

Owner/Operator Indicator:	Operator
Owner/Operator Name:	DAVE FIORE
Legal Status:	Other
Date Became Current:	Not reported
Date Ended Current:	Not reported
Owner/Operator Address:	411 BOREL AVENUE, SUITE 405
Owner/Operator City,State,Zip:	SAN MATEO, CA 94402
Owner/Operator Telephone:	650-349-1224
Owner/Operator Telephone Ext:	Not reported
Owner/Operator Fax:	Not reported
Owner/Operator Email:	Not reported
Owner/Operator Indicator:	Owner
Owner/Operator Name:	MCREF ACHESON LLC
Legal Status:	Other
Date Became Current:	Not reported

Map ID
 Direction
 Distance
 Elevation

MAP FINDINGS

Site

Database(s)

EDR ID Number
 EPA ID Number

MODERA ACHESON COMMONS (Continued)

1025828824

Date Ended Current: Not reported
 Owner/Operator Address: 411 BOREL AVENUE, SUITE 405
 Owner/Operator City,State,Zip: SAN MATEO, CA 94402
 Owner/Operator Telephone: 650-349-1224
 Owner/Operator Telephone Ext: Not reported
 Owner/Operator Fax: Not reported
 Owner/Operator Email: Not reported

Historic Generators:

Receive Date: 2019-04-02 00:00:00.0
 Handler Name: MODERA ACHESON COMMONS
 Federal Waste Generator Description: Not a generator, verified
 State District Owner: Not reported
 Large Quantity Handler of Universal Waste: No
 Recognized Trader Importer: No
 Recognized Trader Exporter: No
 Spent Lead Acid Battery Importer: No
 Spent Lead Acid Battery Exporter: No
 Current Record: Yes
 Non Storage Recycler Activity: Not reported
 Electronic Manifest Broker: Not reported

List of NAICS Codes and Descriptions:

NAICS Code: 56299
 NAICS Description: ALL OTHER WASTE MANAGEMENT SERVICES

Facility Has Received Notices of Violations:

Violations: No Violations Found

Evaluation Action Summary:

Evaluations: No Evaluations Found

148
North
1/8-1/4
0.150 mi.
792 ft.

HEADLANDS VENTURES LLC DBA MIKE'S BIKES
2161 UNIVERSITY AVE
BERKELEY, CA 94704

RCRA NonGen / NLR

1024831099
CAL000367148

Site 5 of 9 in cluster I

Relative:
Higher
Actual:
208 ft.

RCRA NonGen / NLR:
 Date Form Received by Agency: 2019-05-22 00:00:00.0
 Handler Name: HEADLANDS VENTURES LLC DBA MIKE'S BIKES
 Handler Address: 2161 UNIVERSITY AVE
 Handler City,State,Zip: BERKELEY, CA 94704
 EPA ID: CAL000367148
 Contact Name: TOM JENSEN
 Contact Address: 55 LEVERONI CT
 Contact City,State,Zip: NOVATO, CA 94949
 Contact Telephone: 415-205-4841
 Contact Fax: Not reported
 Contact Email: TOM.JENSEN@MIKESBIKES.COM
 Contact Title: Not reported
 EPA Region: 09
 Land Type: Not reported
 Federal Waste Generator Description: Not a generator, verified
 Non-Notifier: Not reported

Map ID
 Direction
 Distance
 Elevation

MAP FINDINGS

Site

Database(s)

EDR ID Number
 EPA ID Number

HEADLANDS VENTURES LLC DBA MIKE'S BIKES (Continued)

1024831099

Biennial Report Cycle:	Not reported
Accessibility:	Not reported
Active Site Indicator:	Not reported
State District Owner:	Not reported
State District:	Not reported
Mailing Address:	55 LEVERONI CT
Mailing City, State, Zip:	NOVATO, CA 94949
Owner Name:	HEADLANDS VENTURES LLC
Owner Type:	Other
Operator Name:	TOM JENSEN
Operator Type:	Other
Short-Term Generator Activity:	No
Importer Activity:	No
Mixed Waste Generator:	No
Transporter Activity:	No
Transfer Facility Activity:	No
Recycler Activity with Storage:	No
Small Quantity On-Site Burner Exemption:	No
Smelting Melting and Refining Furnace Exemption:	No
Underground Injection Control:	No
Off-Site Waste Receipt:	No
Universal Waste Indicator:	No
Universal Waste Destination Facility:	No
Federal Universal Waste:	No
Active Site Fed-Reg Treatment Storage and Disposal Facility:	Not reported
Active Site Converter Treatment storage and Disposal Facility:	Not reported
Active Site State-Reg Treatment Storage and Disposal Facility:	Not reported
Active Site State-Reg Handler:	---
Federal Facility Indicator:	Not reported
Hazardous Secondary Material Indicator:	N
Sub-Part K Indicator:	Not reported
Commercial TSD Indicator:	No
Treatment Storage and Disposal Type:	Not reported
2018 GPRA Permit Baseline:	Not on the Baseline
2018 GPRA Renewals Baseline:	Not on the Baseline
Permit Renewals Workload Universe:	Not reported
Permit Workload Universe:	Not reported
Permit Progress Universe:	Not reported
Post-Closure Workload Universe:	Not reported
Closure Workload Universe:	Not reported
202 GPRA Corrective Action Baseline:	No
Corrective Action Workload Universe:	No
Subject to Corrective Action Universe:	No
Non-TSDs Where RCRA CA has Been Imposed Universe:	No
TSDs Potentially Subject to CA Under 3004 (u)/(v) Universe:	No
TSDs Only Subject to CA under Discretionary Auth Universe:	No
Corrective Action Priority Ranking:	No NCAPS ranking
Environmental Control Indicator:	No
Institutional Control Indicator:	No
Human Exposure Controls Indicator:	N/A
Groundwater Controls Indicator:	N/A
Operating TSDF Universe:	Not reported
Full Enforcement Universe:	Not reported
Significant Non-Complier Universe:	No
Unaddressed Significant Non-Complier Universe:	No
Addressed Significant Non-Complier Universe:	No
Significant Non-Complier With a Compliance Schedule Universe:	No

Map ID
Direction
Distance
Elevation

MAP FINDINGS

Site

Database(s)

EDR ID Number
EPA ID Number

HEADLANDS VENTURES LLC DBA MIKE'S BIKES (Continued)

1024831099

Financial Assurance Required:	Not reported
Handler Date of Last Change:	2019-05-31 19:31:43.0
Recognized Trader-Importer:	No
Recognized Trader-Exporter:	No
Importer of Spent Lead Acid Batteries:	No
Exporter of Spent Lead Acid Batteries:	No
Recycler Activity Without Storage:	No
Manifest Broker:	No
Sub-Part P Indicator:	No

Handler - Owner Operator:

Owner/Operator Indicator:	Owner
Owner/Operator Name:	HEADLANDS VENTURES LLC
Legal Status:	Other
Date Became Current:	Not reported
Date Ended Current:	Not reported
Owner/Operator Address:	55 LEVERONI CT
Owner/Operator City,State,Zip:	NOVATO, CA 94949
Owner/Operator Telephone:	415-454-6921
Owner/Operator Telephone Ext:	Not reported
Owner/Operator Fax:	Not reported
Owner/Operator Email:	Not reported

Owner/Operator Indicator:	Operator
Owner/Operator Name:	TOM JENSEN
Legal Status:	Other
Date Became Current:	Not reported
Date Ended Current:	Not reported
Owner/Operator Address:	55 LEVERONI CT
Owner/Operator City,State,Zip:	NOVATO, CA 94949
Owner/Operator Telephone:	415-205-4841
Owner/Operator Telephone Ext:	Not reported
Owner/Operator Fax:	Not reported
Owner/Operator Email:	Not reported

Historic Generators:

Receive Date:	2019-05-22 00:00:00.0
Handler Name:	HEADLANDS VENTURES LLC DBA MIKE'S BIKES
Federal Waste Generator Description:	Not a generator, verified
State District Owner:	Not reported
Large Quantity Handler of Universal Waste:	No
Recognized Trader Importer:	No
Recognized Trader Exporter:	No
Spent Lead Acid Battery Importer:	No
Spent Lead Acid Battery Exporter:	No
Current Record:	Yes
Non Storage Recycler Activity:	No
Electronic Manifest Broker:	No

List of NAICS Codes and Descriptions:

NAICS Code:	45111
NAICS Description:	SPORTING GOODS STORES

Facility Has Received Notices of Violations:

Map ID
 Direction
 Distance
 Elevation

MAP FINDINGS

Site

Database(s)

EDR ID Number
 EPA ID Number

HEADLANDS VENTURES LLC DBA MIKE'S BIKES (Continued)

1024831099

Violations: No Violations Found

Evaluation Action Summary:
 Evaluations: No Evaluations Found

**I49
 NNW
 1/8-1/4
 0.151 mi.
 799 ft.**

**MCRF ACHESON LLP
 2123 UNIVERSITY AVE.
 BERKELEY, CA 94704**

Site 6 of 9 in cluster I

**RCRA-SQG 1025502147
 CAR000295790**

**Relative:
 Lower
 Actual:
 200 ft.**

RCRA-SQG: 2019-05-22 00:00:00.0

Date Form Received by Agency: 2019-05-22 00:00:00.0

Handler Name: MCRF ACHESON LLP

Handler Address: 2123 UNIVERSITY AVE.
 BERKELEY, CA 94704

Handler City,State,Zip: BERKELEY, CA 94704

EPA ID: CAR000295790

Contact Name: MICHAEL A DEHAYDU

Contact Address: UNIVERSITY AVE
 BERKELEY, CA 94704

Contact City,State,Zip: BERKELEY, CA 94704

Contact Telephone: 831-428-3892

Contact Fax: Not reported

Contact Email: MDEHAYDU@MCRTRUST.COM

Contact Title: SUPERINTENDENT

EPA Region: 09

Land Type: Private

Federal Waste Generator Description: Small Quantity Generator

Non-Notifier: Not reported

Biennial Report Cycle: Not reported

Accessibility: Not reported

Active Site Indicator: Handler Activities

State District Owner: Not reported

State District: Not reported

Mailing Address: BOREL AVE. SUITE 405
 SAN MATEO, CA 94402

Mailing City,State,Zip: SAN MATEO, CA 94402

Owner Name: MCREF LLP

Owner Type: State

Operator Name: MCRF ACHESON LLP

Operator Type: State

Short-Term Generator Activity: No

Importer Activity: No

Mixed Waste Generator: No

Transporter Activity: No

Transfer Facility Activity: No

Recycler Activity with Storage: No

Small Quantity On-Site Burner Exemption: No

Smelting Melting and Refining Furnace Exemption: No

Underground Injection Control: No

Off-Site Waste Receipt: No

Universal Waste Indicator: No

Universal Waste Destination Facility: No

Federal Universal Waste: No

Active Site Fed-Reg Treatment Storage and Disposal Facility: Not reported

Active Site Converter Treatment storage and Disposal Facility: Not reported

Active Site State-Reg Treatment Storage and Disposal Facility: Not reported

Active Site State-Reg Handler: ---

Map ID
Direction
Distance
Elevation

MAP FINDINGS

Site

Database(s)

EDR ID Number
EPA ID Number

MCRF ACHESON LLP (Continued)

1025502147

Federal Facility Indicator:	Not reported
Hazardous Secondary Material Indicator:	NN
Sub-Part K Indicator:	Not reported
Commercial TSD Indicator:	No
Treatment Storage and Disposal Type:	Not reported
2018 GPRA Permit Baseline:	Not on the Baseline
2018 GPRA Renewals Baseline:	Not on the Baseline
Permit Renewals Workload Universe:	Not reported
Permit Workload Universe:	Not reported
Permit Progress Universe:	Not reported
Post-Closure Workload Universe:	Not reported
Closure Workload Universe:	Not reported
202 GPRA Corrective Action Baseline:	No
Corrective Action Workload Universe:	No
Subject to Corrective Action Universe:	No
Non-TSDFs Where RCRA CA has Been Imposed Universe:	No
TSDFs Potentially Subject to CA Under 3004 (u)/(v) Universe:	No
TSDFs Only Subject to CA under Discretionary Auth Universe:	No
Corrective Action Priority Ranking:	No NCAPS ranking
Environmental Control Indicator:	No
Institutional Control Indicator:	No
Human Exposure Controls Indicator:	N/A
Groundwater Controls Indicator:	N/A
Operating TSDF Universe:	Not reported
Full Enforcement Universe:	Not reported
Significant Non-Complier Universe:	No
Unaddressed Significant Non-Complier Universe:	No
Addressed Significant Non-Complier Universe:	No
Significant Non-Complier With a Compliance Schedule Universe:	No
Financial Assurance Required:	Not reported
Handler Date of Last Change:	2019-05-23 14:59:15.0
Recognized Trader-Importer:	No
Recognized Trader-Exporter:	No
Importer of Spent Lead Acid Batteries:	No
Exporter of Spent Lead Acid Batteries:	No
Recycler Activity Without Storage:	No
Manifest Broker:	No
Sub-Part P Indicator:	Not reported

Hazardous Waste Summary:

Waste Code:	D004
Waste Description:	ARSENIC

Handler - Owner Operator:

Owner/Operator Indicator:	Owner
Owner/Operator Name:	MCREF LLP
Legal Status:	State
Date Became Current:	2019-03-08 00:00:00.
Date Ended Current:	Not reported
Owner/Operator Address:	411 BOREL AVE. SUITE 405
Owner/Operator City,State,Zip:	SAN MATEO, CA 94402
Owner/Operator Telephone:	650-349-1224
Owner/Operator Telephone Ext:	Not reported
Owner/Operator Fax:	Not reported
Owner/Operator Email:	Not reported

Map ID
 Direction
 Distance
 Elevation

MAP FINDINGS

Site

Database(s)

EDR ID Number
 EPA ID Number

MCRF ACHESON LLP (Continued)

1025502147

Owner/Operator Indicator:	Operator
Owner/Operator Name:	MCRF ACHESON LLP
Legal Status:	State
Date Became Current:	Not reported
Date Ended Current:	Not reported
Owner/Operator Address:	411 BOREL AVE. SUITE 405
Owner/Operator City,State,Zip:	SAN MATEO, CA 94402
Owner/Operator Telephone:	650-349-1224
Owner/Operator Telephone Ext:	Not reported
Owner/Operator Fax:	Not reported
Owner/Operator Email:	Not reported

Historic Generators:

Receive Date:	2019-05-22 00:00:00.0
Handler Name:	MCRF ACHESON LLP
Federal Waste Generator Description:	Small Quantity Generator
State District Owner:	Not reported
Large Quantity Handler of Universal Waste:	No
Recognized Trader Importer:	No
Recognized Trader Exporter:	No
Spent Lead Acid Battery Importer:	No
Spent Lead Acid Battery Exporter:	No
Current Record:	Yes
Non Storage Recycler Activity:	No
Electronic Manifest Broker:	No

List of NAICS Codes and Descriptions:

NAICS Code:	236116
NAICS Description:	NEW MULTIFAMILY HOUSING CONSTRUCTION (EXCEPT OPERATIVE BUILDERS)

Facility Has Received Notices of Violations:

Violations:	No Violations Found
-------------	---------------------

Evaluation Action Summary:

Evaluations:	No Evaluations Found
--------------	----------------------

**150
 NNW
 1/8-1/4
 0.151 mi.
 799 ft.**

**ACHESON COMMONS
 2123 UNIVERSITY AVE.
 BERKELEY, CA 94704**

**RCRA-SQG 1024876559
 CAP000289280**

Site 7 of 9 in cluster I

**Relative:
 Lower**

RCRA-SQG:

**Actual:
 200 ft.**

Date Form Received by Agency:	2018-10-18 00:00:00.0
Handler Name:	ACHESON COMMONS
Handler Address:	2123 UNIVERSITY AVE.
Handler City,State,Zip:	BERKELEY, CA 94704
EPA ID:	CAP000289280
Contact Name:	JEFF HERRICK
Contact Address:	Not reported
Contact City,State,Zip:	Not reported
Contact Telephone:	408-807-0615
Contact Fax:	Not reported
Contact Email:	JHERRICK@MCRTRUST.COM
Contact Title:	SR. SUPERINTENDENT

Map ID
 Direction
 Distance
 Elevation

MAP FINDINGS

Site

Database(s)

EDR ID Number
 EPA ID Number

ACHESON COMMONS (Continued)

1024876559

EPA Region:	09
Land Type:	Private
Federal Waste Generator Description:	Small Quantity Generator
Non-Notifier:	Not reported
Biennial Report Cycle:	Not reported
Accessibility:	Not reported
Active Site Indicator:	Handler Activities
State District Owner:	Not reported
State District:	Not reported
Mailing Address:	UNIVERSITY AVE.
Mailing City,State,Zip:	BERKELEY, CA 94704
Owner Name:	MCREF ACHESON COMMONS LLC
Owner Type:	Private
Operator Name:	MILL CREEK RES.
Operator Type:	Private
Short-Term Generator Activity:	Yes
Importer Activity:	No
Mixed Waste Generator:	No
Transporter Activity:	No
Transfer Facility Activity:	No
Recycler Activity with Storage:	Yes
Small Quantity On-Site Burner Exemption:	No
Smelting Melting and Refining Furnace Exemption:	No
Underground Injection Control:	No
Off-Site Waste Receipt:	No
Universal Waste Indicator:	No
Universal Waste Destination Facility:	No
Federal Universal Waste:	No
Active Site Fed-Reg Treatment Storage and Disposal Facility:	Not reported
Active Site Converter Treatment storage and Disposal Facility:	Not reported
Active Site State-Reg Treatment Storage and Disposal Facility:	Not reported
Active Site State-Reg Handler:	---
Federal Facility Indicator:	Not reported
Hazardous Secondary Material Indicator:	NN
Sub-Part K Indicator:	Not reported
Commercial TSD Indicator:	No
Treatment Storage and Disposal Type:	Not reported
2018 GPRC Permit Baseline:	Not on the Baseline
2018 GPRC Renewals Baseline:	Not on the Baseline
Permit Renewals Workload Universe:	Not reported
Permit Workload Universe:	Not reported
Permit Progress Universe:	Not reported
Post-Closure Workload Universe:	Not reported
Closure Workload Universe:	Not reported
202 GPRC Corrective Action Baseline:	No
Corrective Action Workload Universe:	No
Subject to Corrective Action Universe:	No
Non-TSDs Where RCRA CA has Been Imposed Universe:	No
TSDs Potentially Subject to CA Under 3004 (u)/(v) Universe:	No
TSDs Only Subject to CA under Discretionary Auth Universe:	No
Corrective Action Priority Ranking:	No NCAPS ranking
Environmental Control Indicator:	No
Institutional Control Indicator:	No
Human Exposure Controls Indicator:	N/A
Groundwater Controls Indicator:	N/A
Operating TSD Universe:	Not reported
Full Enforcement Universe:	Not reported

Map ID
Direction
Distance
Elevation

MAP FINDINGS

Site

Database(s)

EDR ID Number
EPA ID Number

ACHESON COMMONS (Continued)

1024876559

Significant Non-Complier Universe:	No
Unaddressed Significant Non-Complier Universe:	No
Addressed Significant Non-Complier Universe:	No
Significant Non-Complier With a Compliance Schedule Universe:	No
Financial Assurance Required:	Not reported
Handler Date of Last Change:	2018-10-30 19:57:45.0
Recognized Trader-Importer:	No
Recognized Trader-Exporter:	No
Importer of Spent Lead Acid Batteries:	No
Exporter of Spent Lead Acid Batteries:	No
Recycler Activity Without Storage:	No
Manifest Broker:	No
Sub-Part P Indicator:	Not reported

Hazardous Waste Summary:

Waste Code:	D008
Waste Description:	LEAD

Handler - Owner Operator:

Owner/Operator Indicator:	Operator
Owner/Operator Name:	MILL CREEK RES.
Legal Status:	Private
Date Became Current:	2018-10-17 00:00:00.
Date Ended Current:	Not reported
Owner/Operator Address:	2123 UNIVERSITY AVE.
Owner/Operator City,State,Zip:	BERKELEY, CA 94704
Owner/Operator Telephone:	Not reported
Owner/Operator Telephone Ext:	Not reported
Owner/Operator Fax:	Not reported
Owner/Operator Email:	Not reported
Owner/Operator Indicator:	Owner
Owner/Operator Name:	MCREAF ACHESON COMMONS LLC
Legal Status:	Private
Date Became Current:	2018-10-17 00:00:00.
Date Ended Current:	Not reported
Owner/Operator Address:	411 BOREL AVE.
Owner/Operator City,State,Zip:	SAN MATEO, CA 94402
Owner/Operator Telephone:	408-807-0615
Owner/Operator Telephone Ext:	Not reported
Owner/Operator Fax:	Not reported
Owner/Operator Email:	JHERRICK@MCRTRUST.COM

Historic Generators:

Receive Date:	2018-10-18 00:00:00.0
Handler Name:	ACHESON COMMONS
Federal Waste Generator Description:	Small Quantity Generator
State District Owner:	Not reported
Large Quantity Handler of Universal Waste:	No
Recognized Trader Importer:	No
Recognized Trader Exporter:	No
Spent Lead Acid Battery Importer:	No
Spent Lead Acid Battery Exporter:	No
Current Record:	Yes
Non Storage Recycler Activity:	No

Map ID
Direction
Distance
Elevation

MAP FINDINGS

Site

Database(s)

EDR ID Number
EPA ID Number

ACHESON COMMONS (Continued)

1024876559

Electronic Manifest Broker: No

List of NAICS Codes and Descriptions:
NAICS Code: 236116
NAICS Description: NEW MULTIFAMILY HOUSING CONSTRUCTION (EXCEPT OPERATIVE BUILDERS)

Facility Has Received Notices of Violations:
Violations: No Violations Found

Evaluation Action Summary:
Evaluations: No Evaluations Found

J51
WNW
1/8-1/4
0.152 mi.
800 ft.

ADDISON STREET PROPERTY
2040 ADDISON ST
BERKELEY, CA 94704
Site 1 of 4 in cluster J

LUST S101306289
Cortese N/A
HIST CORTESE
CERS

Relative:
Lower
Actual:
182 ft.

LUST:
Name: ADDISON STREET PROPERTY
Address: 2040 ADDISON ST
City,State,Zip: BERKELEY, CA 94704
Lead Agency: BERKELEY, CITY OF
Case Type: LUST Cleanup Site
Geo Track: http://geotracker.waterboards.ca.gov/profile_report.asp?global_id=T0600100026
Global Id: T0600100026
Latitude: 37.870806
Longitude: -122.269062
Status: Completed - Case Closed
Status Date: 12/01/1998
Case Worker: GAF
RB Case Number: 01-0030
Local Agency: BERKELEY, CITY OF
File Location: Not reported
Local Case Number: 01-0030
Potential Media Affect: Soil
Potential Contaminants of Concern: Heating Oil / Fuel Oil
Site History: Not reported

LUST:
Global Id: T0600100026
Contact Type: Local Agency Caseworker
Contact Name: GEOFFERY FIEDLER
Organization Name: BERKELEY, CITY OF
Address: 2118 MILVIA STREET 3RD FLOOR
City: BERKELEY
Email: gfiedler@ci.berkeley.ca.us
Phone Number: Not reported

Global Id: T0600100026
Contact Type: Regional Board Caseworker
Contact Name: Regional Water Board
Organization Name: SAN FRANCISCO BAY RWQCB (REGION 2)
Address: 1515 CLAY ST SUITE 1400
City: OAKLAND
Email: Not reported

Map ID
Direction
Distance
Elevation

MAP FINDINGS

Site

Database(s)

EDR ID Number
EPA ID Number

ADDISON STREET PROPERTY (Continued)

S101306289

Phone Number: Not reported

LUST:

Global Id: T0600100026
Action Type: RESPONSE
Date: 09/29/1986
Action: Other Report / Document

Global Id: T0600100026
Action Type: RESPONSE
Date: 06/15/1990
Action: Other Report / Document

Global Id: T0600100026
Action Type: ENFORCEMENT
Date: 12/01/1998
Action: Closure/No Further Action Letter

Global Id: T0600100026
Action Type: Other
Date: 09/29/1986
Action: Leak Discovery

Global Id: T0600100026
Action Type: Other
Date: 09/29/1986
Action: Leak Stopped

Global Id: T0600100026
Action Type: Other
Date: 09/29/1986
Action: Leak Reported

Global Id: T0600100026
Action Type: RESPONSE
Date: 05/03/1993
Action: Correspondence

LUST:

Global Id: T0600100026
Status: Open - Case Begin Date
Status Date: 09/29/1986

Global Id: T0600100026
Status: Completed - Case Closed
Status Date: 12/01/1998

LUST REG 2:

Region: 2
Facility Id: 01-0030
Facility Status: Case Closed
Case Number: 01-0030
How Discovered: Tank Closure
Leak Cause: Structure Failure
Leak Source: Tank

Map ID
Direction
Distance
Elevation

MAP FINDINGS

Site

Database(s)

EDR ID Number
EPA ID Number

ADDISON STREET PROPERTY (Continued)

S101306289

Date Leak Confirmed: Not reported
Oversight Program: LUST
Prelim. Site Assessment Wokplan Submitted: Not reported
Preliminary Site Assessment Began: Not reported
Pollution Characterization Began: Not reported
Pollution Remediation Plan Submitted: Not reported
Date Remediation Action Underway: Not reported
Date Post Remedial Action Monitoring Began: Not reported

CORTESE:

Name: ADDISON STREET PROPERTY
Address: 2040 ADDISON ST
City,State,Zip: BERKELEY, CA 94704
Region: CORTESE
Envirostor Id: Not reported
Global ID: T0600100026
Site/Facility Type: LUST CLEANUP SITE
Cleanup Status: COMPLETED - CASE CLOSED
Status Date: Not reported
Site Code: Not reported
Latitude: Not reported
Longitude: Not reported
Owner: Not reported
Enf Type: Not reported
Swat R: Not reported
Flag: active
Order No: Not reported
Waste Discharge System No: Not reported
Effective Date: Not reported
Region 2: Not reported
WID Id: Not reported
Solid Waste Id No: Not reported
Waste Management Uit Name: Not reported
File Name: Active Open

HIST CORTESE:

edr_fname: ADDISON STREET PROPERTY
edr_fadd1: 2040 ADDISON
City,State,Zip: BERKELEY, CA
Region: CORTESE
Facility County Code: 1
Reg By: LTNKA
Reg Id: 01-0030

CERS:

Name: ADDISON STREET PROPERTY
Address: 2040 ADDISON ST
City,State,Zip: BERKELEY, CA 94704
Site ID: 219109
CERS ID: T0600100026
CERS Description: Leaking Underground Storage Tank Cleanup Site

Affiliation:

Affiliation Type Desc: Regional Board Caseworker
Entity Name: Regional Water Board - SAN FRANCISCO BAY RWQCB (REGION 2)
Entity Title: Not reported

Map ID
Direction
Distance
Elevation

MAP FINDINGS

Site

Database(s)

EDR ID Number
EPA ID Number

ADDISON STREET PROPERTY (Continued)

S101306289

Affiliation Address: 1515 CLAY ST SUITE 1400
Affiliation City: OAKLAND
Affiliation State: CA
Affiliation Country: Not reported
Affiliation Zip: Not reported
Affiliation Phone: Not reported

Affiliation Type Desc: Local Agency Caseworker
Entity Name: GEOFFERY FIEDLER - BERKELEY, CITY OF
Entity Title: Not reported
Affiliation Address: 2118 MILVIA STREET 3RD FLOOR
Affiliation City: BERKELEY
Affiliation State: CA
Affiliation Country: Not reported
Affiliation Zip: Not reported
Affiliation Phone: Not reported

K52
SSW
1/8-1/4
0.157 mi.
827 ft.

UNIVERSITY OF CALIFORNIA BERKELEY BANWAY BUILDING
2111 BANCROFT WAY
BERKELEY, CA 94720

RCRA NonGen / NLR **1025880872**
CAP000201947

Site 1 of 7 in cluster K

Relative:
Lower
Actual:
189 ft.

RCRA NonGen / NLR:
Date Form Received by Agency: 2009-11-02 00:00:00.0
Handler Name: UNIVERSITY OF CALIFORNIA BERKELEY BANWAY BUILDING
Handler Address: 2111 BANCROFT WAY
Handler City,State,Zip: BERKELEY, CA 94720
EPA ID: CAP000201947
Contact Name: PATRICK T GOFF
Contact Address: 317 UNIVERSITY HALL
Contact City,State,Zip: BERKELEY, CA 94720
Contact Telephone: 510-642-3073
Contact Fax: Not reported
Contact Email: PTGOFF@BERKELEY.EDU
Contact Title: Not reported
EPA Region: 09
Land Type: State
Federal Waste Generator Description: Not a generator, verified
Non-Notifier: Not reported
Biennial Report Cycle: Not reported
Accessibility: Not reported
Active Site Indicator: Not reported
State District Owner: Not reported
State District: Not reported
Mailing Address: 317 UNIVERSITY HALL
Mailing City,State,Zip: BERKELEY, CA 94720
Owner Name: REGENTS OF THE UNIVERSITY OF CA
Owner Type: State
Operator Name: UC BERKELEY
Operator Type: State
Short-Term Generator Activity: No
Importer Activity: No
Mixed Waste Generator: No
Transporter Activity: No
Transfer Facility Activity: No
Recycler Activity with Storage: No

Map ID
 Direction
 Distance
 Elevation

MAP FINDINGS

Site

Database(s)

EDR ID Number
 EPA ID Number

UNIVERSITY OF CALIFORNIA BERKELEY BANWAY BUILDING (Continued)

1025880872

Small Quantity On-Site Burner Exemption:	No
Smelting Melting and Refining Furnace Exemption:	No
Underground Injection Control:	No
Off-Site Waste Receipt:	No
Universal Waste Indicator:	No
Universal Waste Destination Facility:	No
Federal Universal Waste:	No
Active Site Fed-Reg Treatment Storage and Disposal Facility:	Not reported
Active Site Converter Treatment storage and Disposal Facility:	Not reported
Active Site State-Reg Treatment Storage and Disposal Facility:	Not reported
Active Site State-Reg Handler:	---
Federal Facility Indicator:	Not reported
Hazardous Secondary Material Indicator:	N
Sub-Part K Indicator:	Not reported
Commercial TSD Indicator:	No
Treatment Storage and Disposal Type:	Not reported
2018 GPRA Permit Baseline:	Not on the Baseline
2018 GPRA Renewals Baseline:	Not on the Baseline
Permit Renewals Workload Universe:	Not reported
Permit Workload Universe:	Not reported
Permit Progress Universe:	Not reported
Post-Closure Workload Universe:	Not reported
Closure Workload Universe:	Not reported
202 GPRA Corrective Action Baseline:	No
Corrective Action Workload Universe:	No
Subject to Corrective Action Universe:	No
Non-TSDFs Where RCRA CA has Been Imposed Universe:	No
TSDFs Potentially Subject to CA Under 3004 (u)/(v) Universe:	No
TSDFs Only Subject to CA under Discretionary Auth Universe:	No
Corrective Action Priority Ranking:	No NCAPS ranking
Environmental Control Indicator:	No
Institutional Control Indicator:	No
Human Exposure Controls Indicator:	N/A
Groundwater Controls Indicator:	N/A
Operating TSDF Universe:	Not reported
Full Enforcement Universe:	Not reported
Significant Non-Complier Universe:	No
Unaddressed Significant Non-Complier Universe:	No
Addressed Significant Non-Complier Universe:	No
Significant Non-Complier With a Compliance Schedule Universe:	No
Financial Assurance Required:	Not reported
Handler Date of Last Change:	2009-11-02 17:18:39.0
Recognized Trader-Importer:	No
Recognized Trader-Exporter:	No
Importer of Spent Lead Acid Batteries:	No
Exporter of Spent Lead Acid Batteries:	No
Recycler Activity Without Storage:	No
Manifest Broker:	No
Sub-Part P Indicator:	No

Hazardous Waste Summary:

Waste Code:	D001
Waste Description:	IGNITABLE WASTE
Waste Code:	D002
Waste Description:	CORROSIVE WASTE

Map ID
Direction
Distance
Elevation

MAP FINDINGS

Site

Database(s)

EDR ID Number
EPA ID Number

UNIVERSITY OF CALIFORNIA BERKELEY BANWAY BUILDING (Continued)

1025880872

Handler - Owner Operator:

Owner/Operator Indicator: Operator
Owner/Operator Name: UC BERKELEY
Legal Status: State
Date Became Current: 1974-01-01 00:00:00.
Date Ended Current: Not reported
Owner/Operator Address: Not reported
Owner/Operator City,State,Zip: Not reported
Owner/Operator Telephone: Not reported
Owner/Operator Telephone Ext: Not reported
Owner/Operator Fax: Not reported
Owner/Operator Email: Not reported

Owner/Operator Indicator: Owner
Owner/Operator Name: REGENTS OF THE UNIVERSITY OF CA
Legal Status: State
Date Became Current: 1974-01-01 00:00:00.
Date Ended Current: Not reported
Owner/Operator Address: 317 UNIVERSITY HALL
Owner/Operator City,State,Zip: BERKELEY, CA 94720
Owner/Operator Telephone: Not reported
Owner/Operator Telephone Ext: Not reported
Owner/Operator Fax: Not reported
Owner/Operator Email: Not reported

Owner/Operator Indicator: Owner
Owner/Operator Name: REGENTS OF THE UNIVERSITY OF CA
Legal Status: State
Date Became Current: 1974-01-01 00:00:00.
Date Ended Current: Not reported
Owner/Operator Address: 317 UNIVERSITY HALL
Owner/Operator City,State,Zip: BERKELEY, CA 94720
Owner/Operator Telephone: Not reported
Owner/Operator Telephone Ext: Not reported
Owner/Operator Fax: Not reported
Owner/Operator Email: Not reported

Owner/Operator Indicator: Operator
Owner/Operator Name: UC BERKELEY
Legal Status: State
Date Became Current: 1974-01-01 00:00:00.
Date Ended Current: Not reported
Owner/Operator Address: Not reported
Owner/Operator City,State,Zip: Not reported
Owner/Operator Telephone: Not reported
Owner/Operator Telephone Ext: Not reported
Owner/Operator Fax: Not reported
Owner/Operator Email: Not reported

Historic Generators:

Receive Date: 2009-11-02 00:00:00.0
Handler Name: UNIVERSITY OF CALIFORNIA BERKELEY BANWAY BUILDING
Federal Waste Generator Description: Not a generator, verified
State District Owner: Not reported
Large Quantity Handler of Universal Waste: No
Recognized Trader Importer: No

Map ID
 Direction
 Distance
 Elevation

MAP FINDINGS

Site

Database(s)

EDR ID Number
 EPA ID Number

UNIVERSITY OF CALIFORNIA BERKELEY BANWAY BUILDING (Continued)

1025880872

Recognized Trader Exporter: No
 Spent Lead Acid Battery Importer: No
 Spent Lead Acid Battery Exporter: No
 Current Record: Yes
 Non Storage Recycler Activity: Not reported
 Electronic Manifest Broker: Not reported

Receive Date: 2009-07-23 00:00:00.0
 Handler Name: UNIVERSITY OF CALIFORNIA BERKELEY BANWAY BUILDING
 Federal Waste Generator Description: Small Quantity Generator
 State District Owner: Not reported
 Large Quantity Handler of Universal Waste: No
 Recognized Trader Importer: No
 Recognized Trader Exporter: No
 Spent Lead Acid Battery Importer: No
 Spent Lead Acid Battery Exporter: No
 Current Record: No
 Non Storage Recycler Activity: Not reported
 Electronic Manifest Broker: Not reported

List of NAICS Codes and Descriptions:

NAICS Code: 61131
 NAICS Description: COLLEGES, UNIVERSITIES, AND PROFESSIONAL SCHOOLS

Facility Has Received Notices of Violations:

Violations: No Violations Found

Evaluation Action Summary:

Evaluations: No Evaluations Found

K53
SSW
1/8-1/4
0.157 mi.
827 ft.

UNIVERSITY OF CALIFORNIA BERKELEY, BANWAY BUILDING
2111 BANCROFT WAY
BERKELEY, CA 94720

RCRA NonGen / NLR

1026471833
CAC003077441

Site 2 of 7 in cluster K

Relative:
Lower
Actual:
189 ft.

RCRA NonGen / NLR:
 Date Form Received by Agency: 2020-08-03 00:00:00.0
 Handler Name: UNIVERSITY OF CALIFORNIA BERKELEY, BANWAY BUILDING
 Handler Address: 2111 BANCROFT WAY
 Handler City,State,Zip: BERKELEY, CA 94720
 EPA ID: CAC003077441
 Contact Name: GREG HAET
 Contact Address: 317 UNIVERSITY HALL, MC 1150
 Contact City,State,Zip: BERKELEY, CA 94720-1150
 Contact Telephone: 510-642-3073
 Contact Fax: Not reported
 Contact Email: GJHAET@BERKELEY.EDU
 Contact Title: Not reported
 EPA Region: 09
 Land Type: Not reported
 Federal Waste Generator Description: Not a generator, verified
 Non-Notifier: Not reported
 Biennial Report Cycle: Not reported
 Accessibility: Not reported

Map ID
 Direction
 Distance
 Elevation

MAP FINDINGS

Site

Database(s)

EDR ID Number
 EPA ID Number

UNIVERSITY OF CALIFORNIA BERKELEY, BANWAY BUILDING (Continued)

1026471833

Active Site Indicator:	Not reported
State District Owner:	Not reported
State District:	Not reported
Mailing Address:	317 UNIVERSITY HALL, EH&S, MC 1150
Mailing City,State,Zip:	BERKELEY, CA 94720-1150
Owner Name:	UNIVERSITY OF CALIFORNIA, BERKELEY
Owner Type:	Other
Operator Name:	GREG HAET
Operator Type:	Other
Short-Term Generator Activity:	No
Importer Activity:	No
Mixed Waste Generator:	No
Transporter Activity:	No
Transfer Facility Activity:	No
Recycler Activity with Storage:	No
Small Quantity On-Site Burner Exemption:	No
Smelting Melting and Refining Furnace Exemption:	No
Underground Injection Control:	No
Off-Site Waste Receipt:	No
Universal Waste Indicator:	No
Universal Waste Destination Facility:	No
Federal Universal Waste:	No
Active Site Fed-Reg Treatment Storage and Disposal Facility:	Not reported
Active Site Converter Treatment storage and Disposal Facility:	Not reported
Active Site State-Reg Treatment Storage and Disposal Facility:	Not reported
Active Site State-Reg Handler:	---
Federal Facility Indicator:	Not reported
Hazardous Secondary Material Indicator:	N
Sub-Part K Indicator:	Not reported
Commercial TSD Indicator:	No
Treatment Storage and Disposal Type:	Not reported
2018 GPRA Permit Baseline:	Not on the Baseline
2018 GPRA Renewals Baseline:	Not on the Baseline
Permit Renewals Workload Universe:	Not reported
Permit Workload Universe:	Not reported
Permit Progress Universe:	Not reported
Post-Closure Workload Universe:	Not reported
Closure Workload Universe:	Not reported
202 GPRA Corrective Action Baseline:	No
Corrective Action Workload Universe:	No
Subject to Corrective Action Universe:	No
Non-TSDs Where RCRA CA has Been Imposed Universe:	No
TSDs Potentially Subject to CA Under 3004 (u)/(v) Universe:	No
TSDs Only Subject to CA under Discretionary Auth Universe:	No
Corrective Action Priority Ranking:	No NCAPS ranking
Environmental Control Indicator:	No
Institutional Control Indicator:	No
Human Exposure Controls Indicator:	N/A
Groundwater Controls Indicator:	N/A
Operating TSDF Universe:	Not reported
Full Enforcement Universe:	Not reported
Significant Non-Complier Universe:	No
Unaddressed Significant Non-Complier Universe:	No
Addressed Significant Non-Complier Universe:	No
Significant Non-Complier With a Compliance Schedule Universe:	No
Financial Assurance Required:	Not reported
Handler Date of Last Change:	2020-08-14 15:09:55.0

Map ID
Direction
Distance
Elevation

MAP FINDINGS

Site

Database(s)

EDR ID Number
EPA ID Number

UNIVERSITY OF CALIFORNIA BERKELEY, BANWAY BUILDING (Continued)

1026471833

Recognized Trader-Importer: No
Recognized Trader-Exporter: No
Importer of Spent Lead Acid Batteries: No
Exporter of Spent Lead Acid Batteries: No
Recycler Activity Without Storage: No
Manifest Broker: No
Sub-Part P Indicator: No

Handler - Owner Operator:

Owner/Operator Indicator: Owner
Owner/Operator Name: UNIVERSITY OF CALIFORNIA, BERKELEY
Legal Status: Other
Date Became Current: Not reported
Date Ended Current: Not reported
Owner/Operator Address: 317 UNIVERSITY HALL, MC 1150
Owner/Operator City,State,Zip: BERKELEY, CA 94720-1150
Owner/Operator Telephone: 510-642-3073
Owner/Operator Telephone Ext: Not reported
Owner/Operator Fax: Not reported
Owner/Operator Email: Not reported

Owner/Operator Indicator: Operator
Owner/Operator Name: GREG HAET
Legal Status: Other
Date Became Current: Not reported
Date Ended Current: Not reported
Owner/Operator Address: 317 UNIVERSITY HALL, MC 1150
Owner/Operator City,State,Zip: BERKELEY, CA 94720-1150
Owner/Operator Telephone: 510-642-3073
Owner/Operator Telephone Ext: Not reported
Owner/Operator Fax: Not reported
Owner/Operator Email: Not reported

Historic Generators:

Receive Date: 2020-08-03 00:00:00.0
Handler Name: UNIVERSITY OF CALIFORNIA BERKELEY, BANWAY BUILDING
Federal Waste Generator Description: Not a generator, verified
State District Owner: Not reported
Large Quantity Handler of Universal Waste: No
Recognized Trader Importer: No
Recognized Trader Exporter: No
Spent Lead Acid Battery Importer: No
Spent Lead Acid Battery Exporter: No
Current Record: Yes
Non Storage Recycler Activity: Not reported
Electronic Manifest Broker: Not reported

List of NAICS Codes and Descriptions:

NAICS Code: 61131
NAICS Description: COLLEGES, UNIVERSITIES, AND PROFESSIONAL SCHOOLS

Facility Has Received Notices of Violations:

Violations: No Violations Found

Map ID
 Direction
 Distance
 Elevation

MAP FINDINGS

Site

Database(s)

EDR ID Number
 EPA ID Number

UNIVERSITY OF CALIFORNIA BERKELEY, BANWAY BUILDING (Continued)

1026471833

Evaluation Action Summary:
 Evaluations:

No Evaluations Found

54
SSE
1/8-1/4
0.160 mi.
846 ft.

U C BERKELEY TANG CENTER
2222 BANCROFT WAY
BERKELEY, CA 94720

RCRA-LQG **1005441377**
FINDS **CAR000120816**
ECHO
HAZNET
HWTS

Relative:
Higher
Actual:
208 ft.

RCRA-LQG:
 Date Form Received by Agency: 2016-06-07 00:00:00.0
 Handler Name: TANG CENTER (UNIVERSITY HEALTH SERVICE)
 Handler Address: 2222 BANCROFT WAY
 Handler City,State,Zip: BERKELEY, CA 94720
 EPA ID: CAR000120816
 Contact Name: GREG HAET
 Contact Address: UNIVERSITY HALL #1150
 Contact City,State,Zip: BERKELEY, CA 94720
 Contact Telephone: 510-642-4848
 Contact Fax: Not reported
 Contact Email: GJHAET@BERKELEY.EDU
 Contact Title: ASSOCIATE DIRECTOR
 EPA Region: 09
 Land Type: State
 Federal Waste Generator Description: Large Quantity Generator
 Non-Notifier: Not reported
 Biennial Report Cycle: 2015
 Accessibility: Not reported
 Active Site Indicator: Handler Activities
 State District Owner: Not reported
 State District: Not reported
 Mailing Address: UNIVERSITY HALL #1150
 Mailing City,State,Zip: BERKELEY, CA 94720
 Owner Name: REGENTS OF THE UNIVERSITY OF CALIFORNIA
 Owner Type: State
 Operator Name: REGENTS OF THE UNIVERSITY OF CALIFORNIA
 Operator Type: State
 Short-Term Generator Activity: No
 Importer Activity: No
 Mixed Waste Generator: No
 Transporter Activity: No
 Transfer Facility Activity: No
 Recycler Activity with Storage: No
 Small Quantity On-Site Burner Exemption: No
 Smelting Melting and Refining Furnace Exemption: No
 Underground Injection Control: No
 Off-Site Waste Receipt: No
 Universal Waste Indicator: No
 Universal Waste Destination Facility: No
 Federal Universal Waste: No
 Active Site Fed-Reg Treatment Storage and Disposal Facility: Not reported
 Active Site Converter Treatment storage and Disposal Facility: Not reported
 Active Site State-Reg Treatment Storage and Disposal Facility: Not reported
 Active Site State-Reg Handler: ---
 Federal Facility Indicator: Not reported
 Hazardous Secondary Material Indicator: NN

Map ID
 Direction
 Distance
 Elevation

MAP FINDINGS

Site

Database(s)

EDR ID Number
 EPA ID Number

U C BERKELEY TANG CENTER (Continued)

1005441377

Sub-Part K Indicator:	Not reported
Commercial TSD Indicator:	No
Treatment Storage and Disposal Type:	Not reported
2018 GPRA Permit Baseline:	Not on the Baseline
2018 GPRA Renewals Baseline:	Not on the Baseline
Permit Renewals Workload Universe:	Not reported
Permit Workload Universe:	Not reported
Permit Progress Universe:	Not reported
Post-Closure Workload Universe:	Not reported
Closure Workload Universe:	Not reported
202 GPRA Corrective Action Baseline:	No
Corrective Action Workload Universe:	No
Subject to Corrective Action Universe:	No
Non-TSDs Where RCRA CA has Been Imposed Universe:	No
TSDs Potentially Subject to CA Under 3004 (u)/(v) Universe:	No
TSDs Only Subject to CA under Discretionary Auth Universe:	No
Corrective Action Priority Ranking:	No NCAPS ranking
Environmental Control Indicator:	No
Institutional Control Indicator:	No
Human Exposure Controls Indicator:	N/A
Groundwater Controls Indicator:	N/A
Operating TSD Universe:	Not reported
Full Enforcement Universe:	Not reported
Significant Non-Complier Universe:	No
Unaddressed Significant Non-Complier Universe:	No
Addressed Significant Non-Complier Universe:	No
Significant Non-Complier With a Compliance Schedule Universe:	No
Financial Assurance Required:	Not reported
Handler Date of Last Change:	2016-11-04 19:42:33.0
Recognized Trader-Importer:	No
Recognized Trader-Exporter:	No
Importer of Spent Lead Acid Batteries:	No
Exporter of Spent Lead Acid Batteries:	No
Recycler Activity Without Storage:	Not reported
Manifest Broker:	Not reported
Sub-Part P Indicator:	Not reported

Biennial: List of Years

Year: 2015

[Click Here for Biennial Reporting System Data:](#)

Hazardous Waste Summary:

Waste Code:	D000
Waste Description:	Not Defined
Waste Code:	D001
Waste Description:	IGNITABLE WASTE
Waste Code:	D002
Waste Description:	CORROSIVE WASTE
Waste Code:	D003
Waste Description:	REACTIVE WASTE
Waste Code:	D009

Map ID
Direction
Distance
Elevation

MAP FINDINGS

Site

Database(s)

EDR ID Number
EPA ID Number

U C BERKELEY TANG CENTER (Continued)

1005441377

Waste Description:	MERCURY
Waste Code:	D011
Waste Description:	SILVER
Waste Code:	U122
Waste Description:	FORMALDEHYDE
Waste Code:	U151
Waste Description:	MERCURY
Waste Code:	U187
Waste Description:	ACETAMIDE, N-(4-ETHOXYPHENYL)- (OR) PHENACETIN
Waste Code:	U188
Waste Description:	PHENOL
Waste Code:	U201
Waste Description:	1,3-BENZENEDIOL (OR) RESORCINOL

Handler - Owner Operator:

Owner/Operator Indicator:	Owner
Owner/Operator Name:	REGENTS OF THE UNIV OF CALIF
Legal Status:	State
Date Became Current:	Not reported
Date Ended Current:	Not reported
Owner/Operator Address:	1111 FRANKLIN ST 12TH FL
Owner/Operator City,State,Zip:	OAKLAND, CA 94607-5200
Owner/Operator Telephone:	510-642-3073
Owner/Operator Telephone Ext:	Not reported
Owner/Operator Fax:	Not reported
Owner/Operator Email:	Not reported
Owner/Operator Indicator:	Operator
Owner/Operator Name:	REGENTS OF THE UNIVERSITY OF CALIFORNIA
Legal Status:	State
Date Became Current:	1868-03-23 00:00:00.
Date Ended Current:	Not reported
Owner/Operator Address:	Not reported
Owner/Operator City,State,Zip:	Not reported
Owner/Operator Telephone:	Not reported
Owner/Operator Telephone Ext:	Not reported
Owner/Operator Fax:	Not reported
Owner/Operator Email:	Not reported
Owner/Operator Indicator:	Owner
Owner/Operator Name:	REGENTS OF THE UNIVERSITY OF CALIFORNIA
Legal Status:	State
Date Became Current:	1868-03-23 00:00:00.
Date Ended Current:	Not reported
Owner/Operator Address:	317 UNIVERSITY HALL #1150
Owner/Operator City,State,Zip:	BERKELEY, CA 94720
Owner/Operator Telephone:	510-642-3073
Owner/Operator Telephone Ext:	Not reported
Owner/Operator Fax:	Not reported
Owner/Operator Email:	Not reported

Map ID
Direction
Distance
Elevation

MAP FINDINGS

Site

Database(s)

EDR ID Number
EPA ID Number

U C BERKELEY TANG CENTER (Continued)

1005441377

Historic Generators:

Receive Date: 2016-06-07 00:00:00.0
Handler Name: TANG CENTER (UNIVERSITY HEALTH SERVICE)
Federal Waste Generator Description: Large Quantity Generator
State District Owner: Not reported
Large Quantity Handler of Universal Waste: No
Recognized Trader Importer: No
Recognized Trader Exporter: No
Spent Lead Acid Battery Importer: No
Spent Lead Acid Battery Exporter: No
Current Record: Yes
Non Storage Recycler Activity: Not reported
Electronic Manifest Broker: Not reported

Receive Date: 2002-06-25 00:00:00.0
Handler Name: U C BERKELEY TANG CENTER
Federal Waste Generator Description: Small Quantity Generator
State District Owner: Not reported
Large Quantity Handler of Universal Waste: No
Recognized Trader Importer: No
Recognized Trader Exporter: No
Spent Lead Acid Battery Importer: No
Spent Lead Acid Battery Exporter: No
Current Record: No
Non Storage Recycler Activity: Not reported
Electronic Manifest Broker: Not reported

List of NAICS Codes and Descriptions:

NAICS Code: 61131
NAICS Description: COLLEGES, UNIVERSITIES, AND PROFESSIONAL SCHOOLS

Facility Has Received Notices of Violations:

Violations: No Violations Found

Evaluation Action Summary:

Evaluations: No Evaluations Found

FINDS:

Registry ID: 110012538557

Click Here:

Environmental Interest/Information System:

California Hazardous Waste Tracking System - Datamart (HWTS-DATAMART) provides California with information on hazardous waste shipments for generators, transporters, and treatment, storage, and disposal facilities.

RCRAInfo is a national information system that supports the Resource Conservation and Recovery Act (RCRA) program through the tracking of events and activities related to facilities that generate, transport, and treat, store, or dispose of hazardous waste. RCRAInfo allows RCRA program staff to track the notification, permit, compliance, and corrective action activities required under RCRA.

HAZARDOUS WASTE BIENNIAL REPORTER

Map ID
Direction
Distance
Elevation

MAP FINDINGS

Site

Database(s)

EDR ID Number
EPA ID Number

U C BERKELEY TANG CENTER (Continued)

1005441377

[Click this hyperlink](#) while viewing on your computer to access additional FINDS: detail in the EDR Site Report.

ECHO:

Envid: 1005441377
Registry ID: 110012538557
DFR URL: <http://echo.epa.gov/detailed-facility-report?fid=110012538557>
Name: U C BERKELEY TANG CENTER
Address: 2222 BANCROFT WAY
City,State,Zip: BERKELEY, CA 94720

HAZNET:

Name: U C BERKELEY TANG CENTER
Address: 2222 BANCROFT WAY
Address 2: Not reported
City,State,Zip: BERKELEY, CA 94720
Contact: KELLEY ETHERINGTON
Telephone: 5106437195
Mailing Name: Not reported
Mailing Address: 317 UNIVERSITY HALL MC 1150

Year: 2015
Gepaid: CAR000120816
TSD EPA ID: NVD980895338
CA Waste Code: 551 - Laboratory waste chemicals
Disposal Method: H141 - Storage, Bulking, And/Or Transfer Off Site--No Treatment/Reovery (H010-H129) Or (H131-H135)
Tons: 1.422

Year: 2013
Gepaid: CAR000120816
TSD EPA ID: CAD981429673
CA Waste Code: 541 - Photochemicals/photoprocessing waste
Disposal Method: H010 - Metals Recovery Including Retoring,Smelting,Chemicals,Ect
Tons: 0.18765

Year: 2012
Gepaid: CAR000120816
TSD EPA ID: CAD981429673
CA Waste Code: 541 - Photochemicals/photoprocessing waste
Disposal Method: H010 - Metals Recovery Including Retoring,Smelting,Chemicals,Ect
Tons: 0.35445

Year: 2011
Gepaid: CAR000120816
TSD EPA ID: CAD981429673
CA Waste Code: 541 - Photochemicals/photoprocessing waste
Disposal Method: H010 - Metals Recovery Including Retoring,Smelting,Chemicals,Ect
Tons: 0.47955

Year: 2011
Gepaid: CAR000120816
TSD EPA ID: CAD981429673
CA Waste Code: -
Disposal Method: H010 - Metals Recovery Including Retoring,Smelting,Chemicals,Ect
Tons: 0.14595

Map ID
Direction
Distance
Elevation

MAP FINDINGS

Site

Database(s)

EDR ID Number
EPA ID Number

U C BERKELEY TANG CENTER (Continued)

1005441377

Year: 2010
Gepaid: CAR000120816
TSD EPA ID: CAD981429673
CA Waste Code: 541 - Photochemicals/photoprocessing waste
Disposal Method: H010 - Metals Recovery Including Retoring,Smelting,Chemicals,Ect
Tons: 0.5004

Year: 2009
Gepaid: CAR000120816
TSD EPA ID: WAD991281767
CA Waste Code: 551 - Laboratory waste chemicals
Disposal Method: H141 - Storage, Bulking, And/Or Transfer Off Site--No
Treatment/Reovery (H010-H129) Or (H131-H135)
Tons: 0.01

Year: 2009
Gepaid: CAR000120816
TSD EPA ID: CAD981429673
CA Waste Code: 541 - Photochemicals/photoprocessing waste
Disposal Method: H010 - Metals Recovery Including Retoring,Smelting,Chemicals,Ect
Tons: 0.64635

Year: 2008
Gepaid: CAR000120816
TSD EPA ID: CAD981429673
CA Waste Code: 541 - Photochemicals/photoprocessing waste
Disposal Method: H010 - Metals Recovery Including Retoring,Smelting,Chemicals,Ect
Tons: 0.68805

Year: 2007
Gepaid: CAR000120816
TSD EPA ID: CAD981429673
CA Waste Code: 541 - Photochemicals/photoprocessing waste
Disposal Method: H010 - Metals Recovery Including Retoring,Smelting,Chemicals,Ect
Tons: 0.6672

[Click this hyperlink](#) while viewing on your computer to access
9 additional CA HAZNET: record(s) in the EDR Site Report.

Additional Info:

Year: 2002
Gen EPA ID: CAR000120816

Shipment Date: 20020729
Creation Date: 3/12/2003 18:31:29
Receipt Date: 20020802
Manifest ID: 20737273
Trans EPA ID: CAD980584692
Trans Name: Not reported
Trans 2 EPA ID: CAD981429673
Trans 2 Name: Not reported
TSD EPA ID: CAD981429673
Trans Name: Not reported
TSD EPA ID: Not reported
TSD EPA Name: Not reported
Waste Code Description: 541 - Photochemicals / photo processing waste

Map ID
Direction
Distance
Elevation

MAP FINDINGS

Site

Database(s)

EDR ID Number
EPA ID Number

U C BERKELEY TANG CENTER (Continued)

1005441377

RCRA Code: D011
Meth Code: R01 - Recycler
Quantity Tons: 0.14595
Waste Quantity: 35
Quantity Unit: G
Additional Code 1: Not reported
Additional Code 2: Not reported
Additional Code 3: Not reported
Additional Code 4: Not reported
Additional Code 5: Not reported

Additional Info:

Year: 2013
Gen EPA ID: CAR000120816

Shipment Date: 20130819
Creation Date: 10/23/2013 22:15:07
Receipt Date: 20130823
Manifest ID: 000499106FLE
Trans EPA ID: CAD981429673
Trans Name: PHOTOWASTE RECYCLING COMPANY INC
Trans 2 EPA ID: Not reported
Trans 2 Name: Not reported
TSDf EPA ID: CAD981429673
Trans Name: PHOTOWASTE RECYCLING COMPANY INC
TSDf Alt EPA ID: Not reported
TSDf Alt Name: Not reported
Waste Code Description: 541 - Photochemicals / photo processing waste
RCRA Code: D011
Meth Code: H010 - Metals Recovery Including Retoring,Smelting,Chemicals,Ect
Quantity Tons: 0.0834
Waste Quantity: 20
Quantity Unit: G
Additional Code 1: Not reported
Additional Code 2: Not reported
Additional Code 3: Not reported
Additional Code 4: Not reported
Additional Code 5: Not reported

Shipment Date: 20130607
Creation Date: 7/28/2013 22:15:09
Receipt Date: 20130613
Manifest ID: 000498809FLE
Trans EPA ID: CAD981429673
Trans Name: PHOTO WASTE RECYCLING CO INC
Trans 2 EPA ID: Not reported
Trans 2 Name: Not reported
TSDf EPA ID: CAD981429673
Trans Name: PHOTO WASTE RECYCLING CO INC
TSDf Alt EPA ID: Not reported
TSDf Alt Name: Not reported
Waste Code Description: 541 - Photochemicals / photo processing waste
RCRA Code: D011
Meth Code: H010 - Metals Recovery Including Retoring,Smelting,Chemicals,Ect
Quantity Tons: 0.10425
Waste Quantity: 25
Quantity Unit: G

Map ID
Direction
Distance
Elevation

MAP FINDINGS

Site

Database(s)

EDR ID Number
EPA ID Number

U C BERKELEY TANG CENTER (Continued)

1005441377

Additional Code 1: Not reported
Additional Code 2: Not reported
Additional Code 3: Not reported
Additional Code 4: Not reported
Additional Code 5: Not reported

Additional Info:

Year: 2010
Gen EPA ID: CAR000120816

Shipment Date: 20101217
Creation Date: 2/10/2011 18:30:18
Receipt Date: 20101218
Manifest ID: 000499092FLE
Trans EPA ID: CAD980584692
Trans Name: UNIVERSITY OF CALIFORNIA BERKELEY ENVIRONMENTAL HEALTH & SAFETY
Trans 2 EPA ID: CAD981429673
Trans 2 Name: PHOTO WASTE RECYCLING CO INC
TSDf EPA ID: CAD981429673
Trans Name: PHOTO WASTE RECYCLING CO INC
TSDf Alt EPA ID: Not reported
TSDf Alt Name: Not reported
Waste Code Description: 541 - Photochemicals / photo processing waste
RCRA Code: D011
Meth Code: H010 - Metals Recovery Including Retoring,Smelting,Chemicals,Ect
Quantity Tons: 0.1251
Waste Quantity: 30
Quantity Unit: G
Additional Code 1: Not reported
Additional Code 2: Not reported
Additional Code 3: Not reported
Additional Code 4: Not reported
Additional Code 5: Not reported

Shipment Date: 20100908
Creation Date: 1/11/2012 16:22:35
Receipt Date: 20100910
Manifest ID: 000499098FLE
Trans EPA ID: CAD981429673
Trans Name: PHOTO WASTE RECYCLING CO INC
Trans 2 EPA ID: Not reported
Trans 2 Name: Not reported
TSDf EPA ID: CAD981429673
Trans Name: PHOTO WASTE RECYCLING CO INC
TSDf Alt EPA ID: Not reported
TSDf Alt Name: Not reported
Waste Code Description: 541 - Photochemicals / photo processing waste
RCRA Code: D011
Meth Code: H010 - Metals Recovery Including Retoring,Smelting,Chemicals,Ect
Quantity Tons: 0.1251
Waste Quantity: 30
Quantity Unit: G
Additional Code 1: Not reported
Additional Code 2: Not reported
Additional Code 3: Not reported
Additional Code 4: Not reported
Additional Code 5: Not reported

Map ID
Direction
Distance
Elevation

MAP FINDINGS

Site

Database(s)

EDR ID Number
EPA ID Number

U C BERKELEY TANG CENTER (Continued)

1005441377

Shipment Date: 20100512
Creation Date: 8/26/2010 18:30:18
Receipt Date: 20100518
Manifest ID: 000499099FLE
Trans EPA ID: CAD980584692
Trans Name: UNIVERSITY OF CALIFORNIA BERKELEY ENVIRONMENT HEALTH AND SAFETY
Trans 2 EPA ID: CAD981429673
Trans 2 Name: PHOTOWASTE RECYCLING CO INC
TSDf EPA ID: CAD981429673
Trans Name: PHOTO WASTE RECYCLING CO INC
TSDf Alt EPA ID: Not reported
TSDf Alt Name: Not reported
Waste Code Description: 541 - Photochemicals / photo processing waste
RCRA Code: D011
Meth Code: H010 - Metals Recovery Including Retoring,Smelting,Chemicals,Ect
Quantity Tons: 0.1251
Waste Quantity: 30
Quantity Unit: G
Additional Code 1: Not reported
Additional Code 2: Not reported
Additional Code 3: Not reported
Additional Code 4: Not reported
Additional Code 5: Not reported

Shipment Date: 20100217
Creation Date: 6/10/2010 18:30:08
Receipt Date: 20100223
Manifest ID: 000499059FLE
Trans EPA ID: CAD980584692
Trans Name: UNIVERSITY OF CALIFORNIA BERKELEY ENVIRONMENT HEALTH AND SAFETY
Trans 2 EPA ID: CAD981429673
Trans 2 Name: PHOTO WASTE RECYCLING CO INC
TSDf EPA ID: CAD981429673
Trans Name: PHOTO WASTE RECYCLING CO INC
TSDf Alt EPA ID: Not reported
TSDf Alt Name: Not reported
Waste Code Description: 541 - Photochemicals / photo processing waste
RCRA Code: D011
Meth Code: H010 - Metals Recovery Including Retoring,Smelting,Chemicals,Ect
Quantity Tons: 0.1251
Waste Quantity: 30
Quantity Unit: G
Additional Code 1: Not reported
Additional Code 2: Not reported
Additional Code 3: Not reported
Additional Code 4: Not reported
Additional Code 5: Not reported

Additional Info:
Year: 2005
Gen EPA ID: CAR000120816

Shipment Date: 20051104
Creation Date: 5/24/2006 18:32:16
Receipt Date: 20051109
Manifest ID: 20737377
Trans EPA ID: CAD980584692

Map ID
Direction
Distance
Elevation

MAP FINDINGS

Site

Database(s)

EDR ID Number
EPA ID Number

U C BERKELEY TANG CENTER (Continued)

1005441377

Trans Name: UNIVERSITY OF CALIFORNIA BERKELEY EH&S
Trans 2 EPA ID: CAD981429673
Trans 2 Name: PHOTOWASTE RECYCLING INC
TSDf EPA ID: CAD981429673
Trans Name: PHOTO WASTE RECYCLING CO INC
TSDf Alt EPA ID: CAD981429673
TSDf Alt Name: Not reported
Waste Code Description: 541 - Photochemicals / photo processing waste
RCRA Code: D011
Meth Code: R01 - Recycler
Quantity Tons: 0.1251
Waste Quantity: 30
Quantity Unit: G
Additional Code 1: Not reported
Additional Code 2: Not reported
Additional Code 3: Not reported
Additional Code 4: Not reported
Additional Code 5: Not reported

Shipment Date: 20050825
Creation Date: 4/13/2006 18:47:49
Receipt Date: 20050831
Manifest ID: 20737350
Trans EPA ID: CAD980584692
Trans Name: UNIVERSITY OF CALIFORNIA BERKELEY EH&S
Trans 2 EPA ID: CAD981429673
Trans 2 Name: PHOTO WASTE RECYCLING CO INC
TSDf EPA ID: CAD981429673
Trans Name: PHOTO WASTE RECYCLING CO INC
TSDf Alt EPA ID: CAD981496723
TSDf Alt Name: Not reported
Waste Code Description: 541 - Photochemicals / photo processing waste
RCRA Code: D011
Meth Code: R01 - Recycler
Quantity Tons: 0.10425
Waste Quantity: 25
Quantity Unit: G
Additional Code 1: Not reported
Additional Code 2: Not reported
Additional Code 3: Not reported
Additional Code 4: Not reported
Additional Code 5: Not reported

Shipment Date: 20050620
Creation Date: 9/16/2005 18:31:41
Receipt Date: 20050627
Manifest ID: 20737339
Trans EPA ID: CAD980584692
Trans Name: UNIVERSITY OF CALIFORNIA BERKELEY EH&S
Trans 2 EPA ID: CAD981429673
Trans 2 Name: PHOTOWASTE RECYCLING COMPANY INC
TSDf EPA ID: CAD981429673
Trans Name: PHOTOWASTE RECYCLING CO INC
TSDf Alt EPA ID: CAD981429673
TSDf Alt Name: Not reported
Waste Code Description: 541 - Photochemicals / photo processing waste
RCRA Code: D011

Map ID
Direction
Distance
Elevation

MAP FINDINGS

Site

Database(s)

EDR ID Number
EPA ID Number

U C BERKELEY TANG CENTER (Continued)

1005441377

Meth Code:	R01 - Recycler
Quantity Tons:	0.1251
Waste Quantity:	30
Quantity Unit:	G
Additional Code 1:	Not reported
Additional Code 2:	Not reported
Additional Code 3:	Not reported
Additional Code 4:	Not reported
Additional Code 5:	Not reported
Shipment Date:	20050406
Creation Date:	7/21/2005 18:31:13
Receipt Date:	20050408
Manifest ID:	20737336
Trans EPA ID:	CAD980584692
Trans Name:	UNIVERSITY OF CALIFORNIA BERKELEY EH&S
Trans 2 EPA ID:	CAD981429673
Trans 2 Name:	PHOTO WASTE RECYCLING CO INC
TSDf EPA ID:	CAD981429673
Trans Name:	PHOTO WASTE RECYCLING CO INC
TSDf Alt EPA ID:	CAD981429673
TSDf Alt Name:	Not reported
Waste Code Description:	541 - Photochemicals / photo processing waste
RCRA Code:	D011
Meth Code:	R01 - Recycler
Quantity Tons:	0.1251
Waste Quantity:	30
Quantity Unit:	G
Additional Code 1:	Not reported
Additional Code 2:	Not reported
Additional Code 3:	Not reported
Additional Code 4:	Not reported
Additional Code 5:	Not reported
Shipment Date:	20050203
Creation Date:	3/2/2007 18:30:13
Receipt Date:	20050209
Manifest ID:	20737329
Trans EPA ID:	CAD980584692
Trans Name:	UNIVERSITY OF CALIFORNIA BERKELEY EH&S
Trans 2 EPA ID:	CAD981429673
Trans 2 Name:	PHOTO WASTE RECYCLING CO INC
TSDf EPA ID:	CAD981429673
Trans Name:	PHOTO WASTE RECYCLING CO INC
TSDf Alt EPA ID:	CAD981429673
TSDf Alt Name:	Not reported
Waste Code Description:	541 - Photochemicals / photo processing waste
RCRA Code:	D011
Meth Code:	R01 - Recycler
Quantity Tons:	0.1251
Waste Quantity:	30
Quantity Unit:	G
Additional Code 1:	Not reported
Additional Code 2:	Not reported
Additional Code 3:	Not reported
Additional Code 4:	Not reported
Additional Code 5:	Not reported

Map ID
Direction
Distance
Elevation

MAP FINDINGS

Site

Database(s)

EDR ID Number
EPA ID Number

U C BERKELEY TANG CENTER (Continued)

1005441377

Additional Info:

Year: 2012
Gen EPA ID: CAR000120816

Shipment Date: 20120806
Creation Date: 10/10/2012 22:15:39
Receipt Date: 20120814
Manifest ID: 000499083FLE
Trans EPA ID: CAD980584692
Trans Name: UNIVERSITY OF CALIFORNIA BERKELEY ENVIRONMENT HEALTH&SAFETY
Trans 2 EPA ID: CAD981429673
Trans 2 Name: PHOTO WASTE RECYCLING CO INC
TSDf EPA ID: CAD981429673
Trans Name: PHOTO WASTE RECYCLING CO INC
TSDf Alt EPA ID: Not reported
TSDf Alt Name: Not reported
Waste Code Description: 541 - Photochemicals / photo processing waste
RCRA Code: D011
Meth Code: H010 - Metals Recovery Including Retoring,Smelting,Chemicals,Ect
Quantity Tons: 0.10425
Waste Quantity: 25
Quantity Unit: G
Additional Code 1: Not reported
Additional Code 2: Not reported
Additional Code 3: Not reported
Additional Code 4: Not reported
Additional Code 5: Not reported

Shipment Date: 20120503
Creation Date: 8/1/2012 22:15:15
Receipt Date: 20120522
Manifest ID: 000499080FLE
Trans EPA ID: CAD980584692
Trans Name: UNIVERSITY OF CALIFORNIA BERKELEY ENVIRONMENT HEALTH & SAFETY
Trans 2 EPA ID: CAD981429673
Trans 2 Name: PHOTO WASTE RECYCLING CO INC
TSDf EPA ID: CAD981429673
Trans Name: PHOTO WASTE RECYCLING CO INC
TSDf Alt EPA ID: Not reported
TSDf Alt Name: Not reported
Waste Code Description: 541 - Photochemicals / photo processing waste
RCRA Code: D011
Meth Code: H010 - Metals Recovery Including Retoring,Smelting,Chemicals,Ect
Quantity Tons: 0.1251
Waste Quantity: 30
Quantity Unit: G
Additional Code 1: Not reported
Additional Code 2: Not reported
Additional Code 3: Not reported
Additional Code 4: Not reported
Additional Code 5: Not reported

Shipment Date: 20120130
Creation Date: 4/16/2012 20:30:25
Receipt Date: 20120216
Manifest ID: 000499085FLE
Trans EPA ID: CAD980584692

Map ID
Direction
Distance
Elevation

MAP FINDINGS

Site

Database(s)

EDR ID Number
EPA ID Number

U C BERKELEY TANG CENTER (Continued)

1005441377

Trans Name: UNIVERSITY OF CALIFORNIA BERKELEY ENVIRONMENTAL HEALTH & SAFETY
Trans 2 EPA ID: CAD981429673
Trans 2 Name: PHOTOWASTE RECYCLING CO INC
TSDf EPA ID: CAD981429673
Trans Name: PHOTO WASTE RECYCLING CO INC
TSDf Alt EPA ID: Not reported
TSDf Alt Name: Not reported
Waste Code Description: 541 - Photochemicals / photo processing waste
RCRA Code: D011
Meth Code: H010 - Metals Recovery Including Retoring,Smelting,Chemicals,Ect
Quantity Tons: 0.1251
Waste Quantity: 30
Quantity Unit: G
Additional Code 1: Not reported
Additional Code 2: Not reported
Additional Code 3: Not reported
Additional Code 4: Not reported
Additional Code 5: Not reported

Additional Info:

Year: 2009
Gen EPA ID: CAR000120816

Shipment Date: 20091012
Creation Date: 10/8/2010 18:31:03
Receipt Date: 20091022
Manifest ID: 000499000FLE
Trans EPA ID: CAD980584692
Trans Name: UNIVERSITY OF CALIFORNIA BERKELEY ENVIRONMENTAL HEALTH & SAFETY
Trans 2 EPA ID: CAD981429673
Trans 2 Name: PHOTO WASTE RECYCLING CO INC
TSDf EPA ID: CAD981429673
Trans Name: PHOTO WASTE RECYCLING CO INC
TSDf Alt EPA ID: Not reported
TSDf Alt Name: Not reported
Waste Code Description: 541 - Photochemicals / photo processing waste
RCRA Code: D011
Meth Code: H010 - Metals Recovery Including Retoring,Smelting,Chemicals,Ect
Quantity Tons: 0.1251
Waste Quantity: 30
Quantity Unit: G
Additional Code 1: Not reported
Additional Code 2: Not reported
Additional Code 3: Not reported
Additional Code 4: Not reported
Additional Code 5: Not reported

Shipment Date: 20090803
Creation Date: 9/25/2009 18:30:28
Receipt Date: 20090805
Manifest ID: 000498997FLE
Trans EPA ID: CAD980584692
Trans Name: UNIVERSITY OF CALIFORNIA BERKELEY
Trans 2 EPA ID: CAD981429673
Trans 2 Name: PHOTO WASTE RECYCLING CO INC
TSDf EPA ID: CAD981429673
Trans Name: PHOTO WASTE RECYCLING CO INC

Map ID
Direction
Distance
Elevation

MAP FINDINGS

Site

Database(s)

EDR ID Number
EPA ID Number

U C BERKELEY TANG CENTER (Continued)

1005441377

TSDf Alt EPA ID:	Not reported
TSDf Alt Name:	Not reported
Waste Code Description:	541 - Photochemicals / photo processing waste
RCRA Code:	D011
Meth Code:	H010 - Metals Recovery Including Retoring,Smelting,Chemicals,Ect
Quantity Tons:	0.10425
Waste Quantity:	25
Quantity Unit:	G
Additional Code 1:	Not reported
Additional Code 2:	Not reported
Additional Code 3:	Not reported
Additional Code 4:	Not reported
Additional Code 5:	Not reported
Shipment Date:	20090518
Creation Date:	6/27/2009 18:30:20
Receipt Date:	20090522
Manifest ID:	000498998FLE
Trans EPA ID:	CAD980584692
Trans Name:	UNIVERSITY OF CALIFORNIA BERKELEY ENVIRONMENTAL HEALTH SAFETY
Trans 2 EPA ID:	CAD981429673
Trans 2 Name:	PHOTO WASTE RECYCLING CO INC
TSDf EPA ID:	CAD981429673
Trans Name:	PHOTO WASTE RECYCLING CO INC
TSDf Alt EPA ID:	Not reported
TSDf Alt Name:	Not reported
Waste Code Description:	541 - Photochemicals / photo processing waste
RCRA Code:	D011
Meth Code:	H010 - Metals Recovery Including Retoring,Smelting,Chemicals,Ect
Quantity Tons:	0.14595
Waste Quantity:	35
Quantity Unit:	G
Additional Code 1:	Not reported
Additional Code 2:	Not reported
Additional Code 3:	Not reported
Additional Code 4:	Not reported
Additional Code 5:	Not reported
Shipment Date:	20090428
Creation Date:	9/15/2009 18:30:08
Receipt Date:	20090506
Manifest ID:	005520318JJK
Trans EPA ID:	CAR000164012
Trans Name:	21ST CENTURY ENVIRONMENTAL MANAGEMENT OF NEVADA LLC
Trans 2 EPA ID:	TXR000025072
Trans 2 Name:	ROCKETLINE CARRIER SERVICE
TSDf EPA ID:	WAD991281767
Trans Name:	BURLINGTON ENVIRONMENTAL LLC KENT FACILITY
TSDf Alt EPA ID:	Not reported
TSDf Alt Name:	Not reported
Waste Code Description:	551 - Laboratory waste chemicals 561 Detergent and soap
RCRA Code:	F003
Meth Code:	H141 - Storage, Bulking, And/Or Transfer Off Site--No Treatment/Reovery (H010-H129) Or (H131-H135)
Quantity Tons:	0.01
Waste Quantity:	20
Quantity Unit:	P

Map ID
Direction
Distance
Elevation

MAP FINDINGS

Site

Database(s)

EDR ID Number
EPA ID Number

U C BERKELEY TANG CENTER (Continued)

1005441377

Additional Code 1: D001
Additional Code 2: Not reported
Additional Code 3: Not reported
Additional Code 4: Not reported
Additional Code 5: Not reported

Shipment Date: 20090323
Creation Date: 4/21/2009 18:30:09
Receipt Date: 20090325
Manifest ID: 000498994FLE
Trans EPA ID: CAD980584692
Trans Name: UNIVERSITY OF CALIFORNIA BERKELEY EH&S
Trans 2 EPA ID: CAD981429673
Trans 2 Name: PHOTO WASTE RECYCLING CO INC
TSDf EPA ID: CAD981429673
Trans Name: PHOTO WASTE RECYCLING CO INC
TSDf Alt EPA ID: Not reported
TSDf Alt Name: Not reported
Waste Code Description: 541 - Photochemicals / photo processing waste
RCRA Code: D011
Meth Code: H010 - Metals Recovery Including Retoring,Smelting,Chemicals,Ect
Quantity Tons: 0.1251
Waste Quantity: 30
Quantity Unit: G
Additional Code 1: Not reported
Additional Code 2: Not reported
Additional Code 3: Not reported
Additional Code 4: Not reported
Additional Code 5: Not reported

Shipment Date: 20090127
Creation Date: 3/31/2009 18:30:22
Receipt Date: 20090202
Manifest ID: 000498992FLE
Trans EPA ID: CAD980584692
Trans Name: UNIVERSITY OF CALIFORNIA BERKELEY ENVIRONMENT HEALTH&SAFETY
Trans 2 EPA ID: CAD981429673
Trans 2 Name: PHOTO WASTE RECYCLING CO INC
TSDf EPA ID: CAD981429673
Trans Name: PHOTO WASTE RECYCLING CO INC
TSDf Alt EPA ID: Not reported
TSDf Alt Name: Not reported
Waste Code Description: 541 - Photochemicals / photo processing waste
RCRA Code: D011
Meth Code: H010 - Metals Recovery Including Retoring,Smelting,Chemicals,Ect
Quantity Tons: 0.14595
Waste Quantity: 35
Quantity Unit: G
Additional Code 1: Not reported
Additional Code 2: Not reported
Additional Code 3: Not reported
Additional Code 4: Not reported
Additional Code 5: Not reported

Additional Info:
Year: 2011
Gen EPA ID: CAR000120816

Map ID
Direction
Distance
Elevation

MAP FINDINGS

Site

Database(s)

EDR ID Number
EPA ID Number

U C BERKELEY TANG CENTER (Continued)

1005441377

Shipment Date:	20111113
Creation Date:	1/25/2013 22:15:09
Receipt Date:	20121121
Manifest ID:	000498816FLE
Trans EPA ID:	CAD981429673
Trans Name:	PHOTOWASTE RECYCLING CO INC
Trans 2 EPA ID:	Not reported
Trans 2 Name:	Not reported
TSDf EPA ID:	CAD981429673
Trans Name:	PHOTO WASTE RECYCLING CO INC
TSDf Alt EPA ID:	Not reported
TSDf Alt Name:	Not reported
Waste Code Description:	- Not reported
RCRA Code:	D011
Meth Code:	H010 - Metals Recovery Including Retoring,Smelting,Chemicals,Ect
Quantity Tons:	0.14595
Waste Quantity:	35
Quantity Unit:	G
Additional Code 1:	Not reported
Additional Code 2:	Not reported
Additional Code 3:	Not reported
Additional Code 4:	Not reported
Additional Code 5:	Not reported
Shipment Date:	20111026
Creation Date:	1/20/2012 20:31:29
Receipt Date:	20111107
Manifest ID:	000499077FLE
Trans EPA ID:	CAD980584692
Trans Name:	UNIVERSITY OF CALIFORNIA BERKELEY ENVIRONMENTAL HEALTH & SAFETY
Trans 2 EPA ID:	CAD981429673
Trans 2 Name:	PHOTOWASTE RECYCLING CO INC
TSDf EPA ID:	CAD981429673
Trans Name:	PHOTOWASTE RECYCLING CO INC
TSDf Alt EPA ID:	Not reported
TSDf Alt Name:	Not reported
Waste Code Description:	541 - Photochemicals / photo processing waste
RCRA Code:	D011
Meth Code:	H010 - Metals Recovery Including Retoring,Smelting,Chemicals,Ect
Quantity Tons:	0.1251
Waste Quantity:	30
Quantity Unit:	G
Additional Code 1:	Not reported
Additional Code 2:	Not reported
Additional Code 3:	Not reported
Additional Code 4:	Not reported
Additional Code 5:	Not reported
Shipment Date:	20110809
Creation Date:	1/12/2012 18:30:33
Receipt Date:	20110820
Manifest ID:	000499088FLE
Trans EPA ID:	CAD980584692
Trans Name:	UNIVERSITY OF CALIFORNIA BERKELEY EH&S
Trans 2 EPA ID:	CAD981429673
Trans 2 Name:	PHOTO WASTE RECYCLING CO INC
TSDf EPA ID:	CAD981429673

Map ID
Direction
Distance
Elevation

MAP FINDINGS

Site

Database(s)

EDR ID Number
EPA ID Number

U C BERKELEY TANG CENTER (Continued)

1005441377

Trans Name: PHOTO WASTE RECYCLING CO INC
TSDf Alt EPA ID: Not reported
TSDf Alt Name: Not reported
Waste Code Description: 541 - Photochemicals / photo processing waste
RCRA Code: D011
Meth Code: H010 - Metals Recovery Including Retoring,Smelting,Chemicals,Ect
Quantity Tons: 0.1251
Waste Quantity: 30
Quantity Unit: G
Additional Code 1: Not reported
Additional Code 2: Not reported
Additional Code 3: Not reported
Additional Code 4: Not reported
Additional Code 5: Not reported

Shipment Date: 20110512
Creation Date: 6/28/2011 18:30:21
Receipt Date: 20110518
Manifest ID: 000499076FLE
Trans EPA ID: CAD980584692
Trans Name: UNIVERSITY OF CALIFORNIA BERKELEY
Trans 2 EPA ID: CAD981429673
Trans 2 Name: PHOTOWASTE RECYCLING CO INC
TSDf EPA ID: CAD981429673
Trans Name: PHOTO WASTE RECYCLING CO INC
TSDf Alt EPA ID: Not reported
TSDf Alt Name: Not reported
Waste Code Description: 541 - Photochemicals / photo processing waste
RCRA Code: D011
Meth Code: H010 - Metals Recovery Including Retoring,Smelting,Chemicals,Ect
Quantity Tons: 0.1251
Waste Quantity: 30
Quantity Unit: G
Additional Code 1: Not reported
Additional Code 2: Not reported
Additional Code 3: Not reported
Additional Code 4: Not reported
Additional Code 5: Not reported

Shipment Date: 20110223
Creation Date: 5/5/2011 18:30:32
Receipt Date: 20110228
Manifest ID: 000499089FLE
Trans EPA ID: CAD980584692
Trans Name: UNIVERSITY OF CALIFORNIA BERKELEY
Trans 2 EPA ID: CAD981429673
Trans 2 Name: PHOTOWASTE RECYCLING CO INC
TSDf EPA ID: CAD981429673
Trans Name: PHOTO WASTE RECYCLING CO INC
TSDf Alt EPA ID: Not reported
TSDf Alt Name: Not reported
Waste Code Description: 541 - Photochemicals / photo processing waste
RCRA Code: D011
Meth Code: H010 - Metals Recovery Including Retoring,Smelting,Chemicals,Ect
Quantity Tons: 0.10425
Waste Quantity: 25
Quantity Unit: G

Map ID
Direction
Distance
Elevation

MAP FINDINGS

Site

Database(s)

EDR ID Number
EPA ID Number

U C BERKELEY TANG CENTER (Continued)

1005441377

Additional Code 1: Not reported
Additional Code 2: Not reported
Additional Code 3: Not reported
Additional Code 4: Not reported
Additional Code 5: Not reported

Additional Info:

Year: 2003
Gen EPA ID: CAR000120816

Shipment Date: 20031211
Creation Date: 8/30/2004 14:52:16
Receipt Date: 20031215
Manifest ID: 20737381
Trans EPA ID: CAD980584692
Trans Name: UNIVERSITY OF CALIFORNIA BERKELEY EH&S
Trans 2 EPA ID: CAD981429673
Trans 2 Name: PHOTOWASTE RECYCLING CO INC
TSDf EPA ID: CAD981429673
Trans Name: PHOTO WASTE RECYCLING CO INC
TSDf Alt EPA ID: CAD981429673
TSDf Alt Name: Not reported
Waste Code Description: 541 - Photochemicals / photo processing waste
RCRA Code: D011
Meth Code: R01 - Recycler
Quantity Tons: 0.14595
Waste Quantity: 35
Quantity Unit: G
Additional Code 1: Not reported
Additional Code 2: Not reported
Additional Code 3: Not reported
Additional Code 4: Not reported
Additional Code 5: Not reported

Shipment Date: 20030912
Creation Date: 8/2/2004 9:37:42
Receipt Date: 20030915
Manifest ID: 20737298
Trans EPA ID: CAD980584692
Trans Name: Not reported
Trans 2 EPA ID: CAD981429673
Trans 2 Name: Not reported
TSDf EPA ID: CAD981429673
Trans Name: Not reported
TSDf Alt EPA ID: CAD981429673
TSDf Alt Name: Not reported
Waste Code Description: 541 - Photochemicals / photo processing waste
RCRA Code: D011
Meth Code: R01 - Recycler
Quantity Tons: 0.1251
Waste Quantity: 30
Quantity Unit: G
Additional Code 1: Not reported
Additional Code 2: Not reported
Additional Code 3: Not reported
Additional Code 4: Not reported
Additional Code 5: Not reported

Map ID
Direction
Distance
Elevation

MAP FINDINGS

Site

Database(s)

EDR ID Number
EPA ID Number

U C BERKELEY TANG CENTER (Continued)

1005441377

Shipment Date: 20030520
Creation Date: 6/22/2004 9:47:57
Receipt Date: 20030527
Manifest ID: 20737309
Trans EPA ID: CAD980584692
Trans Name: Not reported
Trans 2 EPA ID: CAD981429673
Trans 2 Name: Not reported
TSDf EPA ID: CAD981429673
Trans Name: Not reported
TSDf Alt EPA ID: CAD981429673
TSDf Alt Name: Not reported
Waste Code Description: 541 - Photochemicals / photo processing waste
RCRA Code: D011
Meth Code: R01 - Recycler
Quantity Tons: 0.1251
Waste Quantity: 30
Quantity Unit: G
Additional Code 1: Not reported
Additional Code 2: Not reported
Additional Code 3: Not reported
Additional Code 4: Not reported
Additional Code 5: Not reported

Shipment Date: 20030325
Creation Date: 6/25/2003 18:30:52
Receipt Date: 20030328
Manifest ID: 20737284
Trans EPA ID: CAD980584692
Trans Name: Not reported
Trans 2 EPA ID: CAD981429673
Trans 2 Name: Not reported
TSDf EPA ID: CAD981429673
Trans Name: Not reported
TSDf Alt EPA ID: CAD981429673
TSDf Alt Name: Not reported
Waste Code Description: 541 - Photochemicals / photo processing waste
RCRA Code: D011
Meth Code: R01 - Recycler
Quantity Tons: 0.1251
Waste Quantity: 30
Quantity Unit: G
Additional Code 1: Not reported
Additional Code 2: Not reported
Additional Code 3: Not reported
Additional Code 4: Not reported
Additional Code 5: Not reported

Shipment Date: 20030127
Creation Date: 5/18/2003 14:28:17
Receipt Date: 20030203
Manifest ID: 20737234
Trans EPA ID: CAD980584692
Trans Name: Not reported
Trans 2 EPA ID: CAD981429673
Trans 2 Name: Not reported
TSDf EPA ID: CAD981429673

Map ID
Direction
Distance
Elevation

MAP FINDINGS

Site

Database(s)

EDR ID Number
EPA ID Number

U C BERKELEY TANG CENTER (Continued)

1005441377

Trans Name: Not reported
TSDf Alt EPA ID: CAD981429673
TSDf Alt Name: Not reported
Waste Code Description: 541 - Photochemicals / photo processing waste
RCRA Code: D011
Meth Code: R01 - Recycler
Quantity Tons: 0.14595
Waste Quantity: 35
Quantity Unit: G
Additional Code 1: Not reported
Additional Code 2: Not reported
Additional Code 3: Not reported
Additional Code 4: Not reported
Additional Code 5: Not reported

Additional Info:

Year: 2006
Gen EPA ID: CAR000120816

Shipment Date: 20061106
Creation Date: 3/30/2007 13:33:18
Receipt Date: 20061116
Manifest ID: 000498524FLE
Trans EPA ID: CAD980584692
Trans Name: UNIVERSITY OF CALIFORNIA BERKELEY ENVIRONMENTAL HEALTH SAFETY
Trans 2 EPA ID: CAD981429673
Trans 2 Name: PHOTO WASTE RECYCLING CO INC
TSDf EPA ID: CAD981429673
Trans Name: PHOTO WASTE RECYCLING CO INC
TSDf Alt EPA ID: Not reported
TSDf Alt Name: Not reported
Waste Code Description: 541 - Photochemicals / photo processing waste
RCRA Code: D011
Meth Code: H010 - Metals Recovery Including Retoring,Smelting,Chemicals,Ect
Quantity Tons: 0.14595
Waste Quantity: 35
Quantity Unit: G
Additional Code 1: Not reported
Additional Code 2: Not reported
Additional Code 3: Not reported
Additional Code 4: Not reported
Additional Code 5: Not reported

Shipment Date: 20060831
Creation Date: 10/5/2006 18:32:35
Receipt Date: 20060905
Manifest ID: 20737344
Trans EPA ID: CAD980584692
Trans Name: UNIVERSITY OF CALIFORNIA BERKELEY EH S
Trans 2 EPA ID: CAD981429673
Trans 2 Name: PHOTO WASTE RECYCLING CO INC
TSDf EPA ID: CAD981429673
Trans Name: PHOTO WASTE RECYCLING CO INC
TSDf Alt EPA ID: CAD981429673
TSDf Alt Name: Not reported
Waste Code Description: 541 - Photochemicals / photo processing waste
RCRA Code: D011

Map ID
Direction
Distance
Elevation

MAP FINDINGS

Site

Database(s)

EDR ID Number
EPA ID Number

U C BERKELEY TANG CENTER (Continued)

1005441377

Meth Code: R01 - Recycler
Quantity Tons: 0.1251
Waste Quantity: 30
Quantity Unit: G
Additional Code 1: Not reported
Additional Code 2: Not reported
Additional Code 3: Not reported
Additional Code 4: Not reported
Additional Code 5: Not reported

Shipment Date: 20060821
Creation Date: 10/5/2006 18:32:35
Receipt Date: 20060821
Manifest ID: 25293688
Trans EPA ID: MAD039322250
Trans Name: CLEAN HARBORS ENV SERVICES INC
Trans 2 EPA ID: Not reported
Trans 2 Name: Not reported
TSDf EPA ID: CAD059494310
Trans Name: CLEAN HARBORS SAN JOSE LLC
TSDf Alt EPA ID: CAD059494310
TSDf Alt Name: Not reported
Waste Code Description: 551 - Laboratory waste chemicals 561 Detergent and soap
RCRA Code: D001
Meth Code: H01 - Transfer Station
Quantity Tons: 0.002
Waste Quantity: 4
Quantity Unit: P
Additional Code 1: Not reported
Additional Code 2: Not reported
Additional Code 3: Not reported
Additional Code 4: Not reported
Additional Code 5: Not reported

Shipment Date: 20060821
Creation Date: 10/5/2006 18:32:35
Receipt Date: 20060821
Manifest ID: 25293688
Trans EPA ID: MAD039322250
Trans Name: CLEAN HARBORS ENV SERVICES INC
Trans 2 EPA ID: Not reported
Trans 2 Name: Not reported
TSDf EPA ID: CAD059494310
Trans Name: CLEAN HARBORS SAN JOSE LLC
TSDf Alt EPA ID: CAD059494310
TSDf Alt Name: Not reported
Waste Code Description: 551 - Laboratory waste chemicals 561 Detergent and soap
RCRA Code: D002
Meth Code: H01 - Transfer Station
Quantity Tons: 0.0025
Waste Quantity: 5
Quantity Unit: P
Additional Code 1: Not reported
Additional Code 2: Not reported
Additional Code 3: Not reported
Additional Code 4: Not reported
Additional Code 5: Not reported

Map ID
Direction
Distance
Elevation

MAP FINDINGS

Site

Database(s)

EDR ID Number
EPA ID Number

U C BERKELEY TANG CENTER (Continued)

1005441377

Shipment Date: 20060821
Creation Date: 10/5/2006 18:32:35
Receipt Date: 20060821
Manifest ID: 25293688
Trans EPA ID: MAD039322250
Trans Name: CLEAN HARBORS ENV SERVICES INC
Trans 2 EPA ID: Not reported
Trans 2 Name: Not reported
TSDf EPA ID: CAD059494310
Trans Name: CLEAN HARBORS SAN JOSE LLC
TSDf Alt EPA ID: CAD059494310
TSDf Alt Name: Not reported
Waste Code Description: 551 - Laboratory waste chemicals 561 Detergent and soap
RCRA Code: D002
Meth Code: H01 - Transfer Station
Quantity Tons: 0.005
Waste Quantity: 10
Quantity Unit: P
Additional Code 1: Not reported
Additional Code 2: Not reported
Additional Code 3: Not reported
Additional Code 4: Not reported
Additional Code 5: Not reported

Shipment Date: 20060821
Creation Date: 10/5/2006 18:32:35
Receipt Date: 20060821
Manifest ID: 25293688
Trans EPA ID: MAD039322250
Trans Name: CLEAN HARBORS ENV SERVICES INC
Trans 2 EPA ID: Not reported
Trans 2 Name: Not reported
TSDf EPA ID: CAD059494310
Trans Name: CLEAN HARBORS SAN JOSE LLC
TSDf Alt EPA ID: CAD059494310
TSDf Alt Name: Not reported
Waste Code Description: 551 - Laboratory waste chemicals 561 Detergent and soap
RCRA Code: D001
Meth Code: H01 - Transfer Station
Quantity Tons: 0.0075
Waste Quantity: 15
Quantity Unit: P
Additional Code 1: Not reported
Additional Code 2: Not reported
Additional Code 3: Not reported
Additional Code 4: Not reported
Additional Code 5: Not reported

Shipment Date: 20060601
Creation Date: 12/20/2006 18:31:22
Receipt Date: 20060605
Manifest ID: 20737473
Trans EPA ID: CAD980584692
Trans Name: UNIVERSITY OF CALIFORNIA BERKELEY EH S
Trans 2 EPA ID: CAD981429673
Trans 2 Name: PHOTO WASTE RECYCLING CO INC
TSDf EPA ID: CAD981429673

Map ID
Direction
Distance
Elevation

MAP FINDINGS

Site

Database(s)

EDR ID Number
EPA ID Number

U C BERKELEY TANG CENTER (Continued)

1005441377

Trans Name: PHOTO WASTE RECYCLING CO INC
TSDf Alt EPA ID: CAD981429673
TSDf Alt Name: Not reported
Waste Code Description: 541 - Photochemicals / photo processing waste
RCRA Code: D011
Meth Code: R01 - Recycler
Quantity Tons: 0.1251
Waste Quantity: 30
Quantity Unit: G
Additional Code 1: Not reported
Additional Code 2: Not reported
Additional Code 3: Not reported
Additional Code 4: Not reported
Additional Code 5: Not reported

Shipment Date: 20060315
Creation Date: 7/14/2006 18:30:33
Receipt Date: 20060322
Manifest ID: 20737440
Trans EPA ID: CAD980584692
Trans Name: UNIVERSITY OF CALIFORNIA BERKELEY EH&S
Trans 2 EPA ID: CAD981429673
Trans 2 Name: PHOTO WASTE RECYCLING CO INC
TSDf EPA ID: CAD981429673
Trans Name: PHOTO WASTE RECYCLING CO INC
TSDf Alt EPA ID: CAD981429673
TSDf Alt Name: Not reported
Waste Code Description: 541 - Photochemicals / photo processing waste
RCRA Code: D011
Meth Code: R01 - Recycler
Quantity Tons: 0.1251
Waste Quantity: 30
Quantity Unit: G
Additional Code 1: Not reported
Additional Code 2: Not reported
Additional Code 3: Not reported
Additional Code 4: Not reported
Additional Code 5: Not reported

Additional Info:
Year: 2008
Gen EPA ID: CAR000120816

Shipment Date: 20081113
Creation Date: 1/15/2009 18:30:27
Receipt Date: 20081125
Manifest ID: 000498608FLE
Trans EPA ID: CAD980584692
Trans Name: UNIVERSITY OF CALIFORNIA BERKELEY ENVIRONMENT HEALTH & SAFETY
Trans 2 EPA ID: CAD981429673
Trans 2 Name: PHOTO WASTE RECYCLING CO INC
TSDf EPA ID: CAD981429673
Trans Name: PHOTO WASTE RECYCLING CO INC
TSDf Alt EPA ID: Not reported
TSDf Alt Name: Not reported
Waste Code Description: 541 - Photochemicals / photo processing waste
RCRA Code: D011

Map ID
Direction
Distance
Elevation

MAP FINDINGS

Site

Database(s)

EDR ID Number
EPA ID Number

U C BERKELEY TANG CENTER (Continued)

1005441377

Meth Code: H010 - Metals Recovery Including Retoring,Smelting,Chemicals,Ect
Quantity Tons: 0.14595
Waste Quantity: 35
Quantity Unit: G
Additional Code 1: Not reported
Additional Code 2: Not reported
Additional Code 3: Not reported
Additional Code 4: Not reported
Additional Code 5: Not reported

Shipment Date: 20080916
Creation Date: 10/30/2008 18:30:18
Receipt Date: 20080922
Manifest ID: 000498622FLE
Trans EPA ID: CAD980584692
Trans Name: UNIVERSITY OF CALIFORNIA BERKELEY ENVIRONMENT HEALTH&SAFETY
Trans 2 EPA ID: CAD981429673
Trans 2 Name: PHOTO WASTE RECYCLING CO INC
TSDf EPA ID: CAD981429673
Trans Name: PHOTO WASTE RECYCLING CO INC
TSDf Alt EPA ID: Not reported
TSDf Alt Name: Not reported
Waste Code Description: 541 - Photochemicals / photo processing waste

RCRA Code: D011
Meth Code: H010 - Metals Recovery Including Retoring,Smelting,Chemicals,Ect
Quantity Tons: 0.1251
Waste Quantity: 30
Quantity Unit: G
Additional Code 1: Not reported
Additional Code 2: Not reported
Additional Code 3: Not reported
Additional Code 4: Not reported
Additional Code 5: Not reported

Shipment Date: 20080701
Creation Date: 8/11/2008 18:30:30
Receipt Date: 20080707
Manifest ID: 000499026FLE
Trans EPA ID: CAD980584692
Trans Name: UNIVERSITY OF CALIFORNIA BERKELEY ENVIRONMENTAL HEALTH & SAFETY
Trans 2 EPA ID: CAD981429673
Trans 2 Name: PHOTO WASTE RECYCLING CO INC
TSDf EPA ID: CAD981429673
Trans Name: PHOTO WASTE RECYCLING CO INC
TSDf Alt EPA ID: Not reported
TSDf Alt Name: Not reported
Waste Code Description: 541 - Photochemicals / photo processing waste

RCRA Code: D011
Meth Code: H010 - Metals Recovery Including Retoring,Smelting,Chemicals,Ect
Quantity Tons: 0.1251
Waste Quantity: 30
Quantity Unit: G
Additional Code 1: Not reported
Additional Code 2: Not reported
Additional Code 3: Not reported
Additional Code 4: Not reported
Additional Code 5: Not reported

Map ID
Direction
Distance
Elevation

MAP FINDINGS

Site

Database(s)

EDR ID Number
EPA ID Number

U C BERKELEY TANG CENTER (Continued)

1005441377

Shipment Date: 20080408
Creation Date: 6/9/2008 18:30:18
Receipt Date: 20080409
Manifest ID: 000499040FLE
Trans EPA ID: CAD980584692
Trans Name: UNIVERSITY OF CALIFORNIA BERKELEY ENVIRONMENT HEALTH AND SAFETY
Trans 2 EPA ID: CAD981429673
Trans 2 Name: PHOTO WASTE RECYCLING CO INC
TSDf EPA ID: CAD981429673
Trans Name: PHOTO WASTE RECYCLING CO INC
TSDf Alt EPA ID: Not reported
TSDf Alt Name: Not reported
Waste Code Description: 541 - Photochemicals / photo processing waste
RCRA Code: D011
Meth Code: H010 - Metals Recovery Including Retoring,Smelting,Chemicals,Ect
Quantity Tons: 0.14595
Waste Quantity: 35
Quantity Unit: G
Additional Code 1: Not reported
Additional Code 2: Not reported
Additional Code 3: Not reported
Additional Code 4: Not reported
Additional Code 5: Not reported

Shipment Date: 20080205
Creation Date: 3/18/2008 18:30:29
Receipt Date: 20080206
Manifest ID: 000499038FLE
Trans EPA ID: CAD980584692
Trans Name: UNIVERSITY OF CALIFORNIA BERKELEY ENVIRONMENT HEALTH & SAFETY
Trans 2 EPA ID: CAD981429673
Trans 2 Name: PHOTO WASTE RECYCLING CO INC
TSDf EPA ID: CAD981429673
Trans Name: PHOTO WASTE RECYCLING CO INC
TSDf Alt EPA ID: Not reported
TSDf Alt Name: Not reported
Waste Code Description: 541 - Photochemicals / photo processing waste
RCRA Code: D011
Meth Code: H010 - Metals Recovery Including Retoring,Smelting,Chemicals,Ect
Quantity Tons: 0.14595
Waste Quantity: 35
Quantity Unit: G
Additional Code 1: Not reported
Additional Code 2: Not reported
Additional Code 3: Not reported
Additional Code 4: Not reported
Additional Code 5: Not reported

Additional Info:
Year: 2004
Gen EPA ID: CAR000120816

Shipment Date: 20041110
Creation Date: 1/11/2005 18:30:51
Receipt Date: 20041115
Manifest ID: 20737324
Trans EPA ID: CAD980584692

Map ID
Direction
Distance
Elevation

MAP FINDINGS

Site

Database(s)

EDR ID Number
EPA ID Number

U C BERKELEY TANG CENTER (Continued)

1005441377

Trans Name: UNIVERSITY OF CALIFORNIA BERKELEY EHS
Trans 2 EPA ID: CAD981429673
Trans 2 Name: PHOTO WASTE RECYCLING CO INC
TSDf EPA ID: CAD981429673
Trans Name: PHOTO WASTE RECYCLING CO INC
TSDf Alt EPA ID: CAD981429673
TSDf Alt Name: Not reported
Waste Code Description: 541 - Photochemicals / photo processing waste
RCRA Code: D011
Meth Code: R01 - Recycler
Quantity Tons: 0.1251
Waste Quantity: 30
Quantity Unit: G
Additional Code 1: Not reported
Additional Code 2: Not reported
Additional Code 3: Not reported
Additional Code 4: Not reported
Additional Code 5: Not reported

Shipment Date: 20041007
Creation Date: 12/31/2004 18:30:54
Receipt Date: 20041008
Manifest ID: 20736125
Trans EPA ID: CAD980584692
Trans Name: UNIVERSITY OF CALIFORNIA BERKELEY EH&S
Trans 2 EPA ID: MAD039322250
Trans 2 Name: CLEAN HARBORS ENV SERVICES INC
TSDf EPA ID: CAD059494310
Trans Name: CLEAN HARBORS SAN JOSE LLC
TSDf Alt EPA ID: Not reported
TSDf Alt Name: Not reported
Waste Code Description: 551 - Laboratory waste chemicals 561 Detergent and soap
RCRA Code: D001
Meth Code: H01 - Transfer Station
Quantity Tons: 0.0025
Waste Quantity: 5
Quantity Unit: P
Additional Code 1: Not reported
Additional Code 2: Not reported
Additional Code 3: Not reported
Additional Code 4: Not reported
Additional Code 5: Not reported

Shipment Date: 20041007
Creation Date: 12/31/2004 18:30:54
Receipt Date: 20041008
Manifest ID: 20736125
Trans EPA ID: CAD980584692
Trans Name: UNIVERSITY OF CALIFORNIA BERKELEY EH&S
Trans 2 EPA ID: MAD039322250
Trans 2 Name: CLEAN HARBORS ENV SERVICES INC
TSDf EPA ID: CAD059494310
Trans Name: CLEAN HARBORS SAN JOSE LLC
TSDf Alt EPA ID: Not reported
TSDf Alt Name: Not reported
Waste Code Description: 551 - Laboratory waste chemicals 561 Detergent and soap
RCRA Code: NON

Map ID
Direction
Distance
Elevation

MAP FINDINGS

Site

Database(s)

EDR ID Number
EPA ID Number

U C BERKELEY TANG CENTER (Continued)

1005441377

Meth Code: H01 - Transfer Station
Quantity Tons: 0.003
Waste Quantity: 6
Quantity Unit: P
Additional Code 1: Not reported
Additional Code 2: Not reported
Additional Code 3: Not reported
Additional Code 4: Not reported
Additional Code 5: Not reported

Shipment Date: 20041007
Creation Date: 12/31/2004 18:30:54
Receipt Date: 20041008
Manifest ID: 20736125
Trans EPA ID: CAD980584692
Trans Name: UNIVERSITY OF CALIFORNIA BERKELEY EH&S
Trans 2 EPA ID: MAD039322250
Trans 2 Name: CLEAN HARBORS ENV SERVICES INC
TSDf EPA ID: CAD059494310
Trans Name: CLEAN HARBORS SAN JOSE LLC
TSDf Alt EPA ID: Not reported
TSDf Alt Name: Not reported
Waste Code Description: 551 - Laboratory waste chemicals 561 Detergent and soap
RCRA Code: D001
Meth Code: H01 - Transfer Station
Quantity Tons: 0.009
Waste Quantity: 18
Quantity Unit: P
Additional Code 1: Not reported
Additional Code 2: Not reported
Additional Code 3: Not reported
Additional Code 4: Not reported
Additional Code 5: Not reported

Shipment Date: 20040902
Creation Date: 12/28/2004 14:47:40
Receipt Date: 20040903
Manifest ID: 20737321
Trans EPA ID: CAD980584692
Trans Name: UNIVERSITY OF CALIFORNIA BERKELEY EH&S
Trans 2 EPA ID: CAD981429673
Trans 2 Name: PHOTO WASTE RECYCLING CO INC
TSDf EPA ID: CAD981429673
Trans Name: PHOTO WASTE RECYCLING CO INC
TSDf Alt EPA ID: CAD981429673
TSDf Alt Name: Not reported
Waste Code Description: 541 - Photochemicals / photo processing waste
RCRA Code: D011
Meth Code: R01 - Recycler
Quantity Tons: 0.10425
Waste Quantity: 25
Quantity Unit: G
Additional Code 1: Not reported
Additional Code 2: Not reported
Additional Code 3: Not reported
Additional Code 4: Not reported
Additional Code 5: Not reported

Map ID
Direction
Distance
Elevation

MAP FINDINGS

Site

Database(s)

EDR ID Number
EPA ID Number

U C BERKELEY TANG CENTER (Continued)

1005441377

Shipment Date:	20040601
Creation Date:	10/15/2004 15:16:06
Receipt Date:	20040604
Manifest ID:	20737318
Trans EPA ID:	CAD980584692
Trans Name:	UNIVERSITY OF CALIFORNIA EH&S
Trans 2 EPA ID:	CAD981429673
Trans 2 Name:	PHOTO WASTE RECYCLING CO INC
TSDf EPA ID:	CAD981429673
Trans Name:	PHOTO WASTE RECYCLING CO INC
TSDf Alt EPA ID:	CAD981429673
TSDf Alt Name:	Not reported
Waste Code Description:	541 - Photochemicals / photo processing waste
RCRA Code:	D011
Meth Code:	R01 - Recycler
Quantity Tons:	0.10425
Waste Quantity:	25
Quantity Unit:	G
Additional Code 1:	Not reported
Additional Code 2:	Not reported
Additional Code 3:	Not reported
Additional Code 4:	Not reported
Additional Code 5:	Not reported
Shipment Date:	20040304
Creation Date:	8/23/2004 8:16:48
Receipt Date:	20040310
Manifest ID:	20737382
Trans EPA ID:	CAD980584692
Trans Name:	UNIVERSITY OF CALIFORNIA BERKELEY EH&S
Trans 2 EPA ID:	CAD981429673
Trans 2 Name:	PHOTO WASTE RECYCLING CO INC
TSDf EPA ID:	CAD981429673
Trans Name:	PHOTO WASTE RECYCLING CO INC
TSDf Alt EPA ID:	CAD981429673
TSDf Alt Name:	Not reported
Waste Code Description:	541 - Photochemicals / photo processing waste
RCRA Code:	D011
Meth Code:	R01 - Recycler
Quantity Tons:	0.12093
Waste Quantity:	29
Quantity Unit:	G
Additional Code 1:	Not reported
Additional Code 2:	Not reported
Additional Code 3:	Not reported
Additional Code 4:	Not reported
Additional Code 5:	Not reported
Additional Info:	
Year:	2007
Gen EPA ID:	CAR000120816
Shipment Date:	20071106
Creation Date:	2/4/2008 18:30:20
Receipt Date:	20071108
Manifest ID:	000499034FLE
Trans EPA ID:	CAD980584692

Map ID
Direction
Distance
Elevation

MAP FINDINGS

Site

Database(s)

EDR ID Number
EPA ID Number

U C BERKELEY TANG CENTER (Continued)

1005441377

Trans Name:	UNIVERSITY OF CALIFORNIA BERKELEY
Trans 2 EPA ID:	CAD981429673
Trans 2 Name:	PHOTO WASTE RECYCLING COMPANY INC
TSDf EPA ID:	CAD981429673
Trans Name:	PHOTO WASTE RECYCLING COMPANY INC
TSDf Alt EPA ID:	Not reported
TSDf Alt Name:	Not reported
Waste Code Description:	541 - Photochemicals / photo processing waste
RCRA Code:	D011
Meth Code:	H010 - Metals Recovery Including Retoring,Smelting,Chemicals,Ect
Quantity Tons:	0.1251
Waste Quantity:	30
Quantity Unit:	G
Additional Code 1:	Not reported
Additional Code 2:	Not reported
Additional Code 3:	Not reported
Additional Code 4:	Not reported
Additional Code 5:	Not reported
Shipment Date:	20070927
Creation Date:	12/28/2007 18:31:14
Receipt Date:	20071001
Manifest ID:	000499019FLE
Trans EPA ID:	CAD980584692
Trans Name:	UNIVERSITY OF CALIFORNIA BERKELEY
Trans 2 EPA ID:	CAD981429673
Trans 2 Name:	PHOTOWASTE RECYCLING COMPANY INC
TSDf EPA ID:	CAD981429673
Trans Name:	PHOTOWASTE RECYCLING COMPANY INC
TSDf Alt EPA ID:	Not reported
TSDf Alt Name:	Not reported
Waste Code Description:	541 - Photochemicals / photo processing waste
RCRA Code:	D011
Meth Code:	H010 - Metals Recovery Including Retoring,Smelting,Chemicals,Ect
Quantity Tons:	0.14595
Waste Quantity:	35
Quantity Unit:	G
Additional Code 1:	Not reported
Additional Code 2:	Not reported
Additional Code 3:	Not reported
Additional Code 4:	Not reported
Additional Code 5:	Not reported
Shipment Date:	20070709
Creation Date:	11/3/2007 18:30:58
Receipt Date:	20070711
Manifest ID:	000499016FLE
Trans EPA ID:	CAD981429673
Trans Name:	PHOTOWASTE RECYCLING COMPANY INC
Trans 2 EPA ID:	Not reported
Trans 2 Name:	Not reported
TSDf EPA ID:	CAD981429673
Trans Name:	PHOTOWASTE RECYCLING COMPANY INC
TSDf Alt EPA ID:	Not reported
TSDf Alt Name:	Not reported
Waste Code Description:	541 - Photochemicals / photo processing waste
RCRA Code:	D011

Map ID
Direction
Distance
Elevation

MAP FINDINGS

Site

Database(s)

EDR ID Number
EPA ID Number

U C BERKELEY TANG CENTER (Continued)

1005441377

Meth Code: H010 - Metals Recovery Including Retoring,Smelting,Chemicals,Ect
Quantity Tons: 0.1251
Waste Quantity: 30
Quantity Unit: G
Additional Code 1: Not reported
Additional Code 2: Not reported
Additional Code 3: Not reported
Additional Code 4: Not reported
Additional Code 5: Not reported

Shipment Date: 20070405
Creation Date: 8/23/2007 18:30:27
Receipt Date: 20070406
Manifest ID: 000499008FLE
Trans EPA ID: CAD980584692
Trans Name: UNIVERSITY OF CALIFORNIA BERKELEY ENVIRONMENT HEALTH SAFETY
Trans 2 EPA ID: CAD981429673
Trans 2 Name: PHOTO WASTE RECYCLING CO INC
TSDf EPA ID: CAD981429673
Trans Name: PHOTO WASTE RECYCLING CO INC
TSDf Alt EPA ID: Not reported
TSDf Alt Name: Not reported
Waste Code Description: 541 - Photochemicals / photo processing waste
RCRA Code: D011
Meth Code: H010 - Metals Recovery Including Retoring,Smelting,Chemicals,Ect
Quantity Tons: 0.1251
Waste Quantity: 30
Quantity Unit: G
Additional Code 1: Not reported
Additional Code 2: Not reported
Additional Code 3: Not reported
Additional Code 4: Not reported
Additional Code 5: Not reported

Shipment Date: 20070209
Creation Date: 8/9/2007 18:30:25
Receipt Date: 20070212
Manifest ID: 000499007FLE
Trans EPA ID: CAD981429673
Trans Name: PHOTO WASTE RECYCLING COMPANY INC
Trans 2 EPA ID: Not reported
Trans 2 Name: Not reported
TSDf EPA ID: CAD981429673
Trans Name: PHOTOWASTE RECYCLING COMPANY INC
TSDf Alt EPA ID: Not reported
TSDf Alt Name: Not reported
Waste Code Description: 541 - Photochemicals / photo processing waste
RCRA Code: D011
Meth Code: H010 - Metals Recovery Including Retoring,Smelting,Chemicals,Ect
Quantity Tons: 0.14595
Waste Quantity: 35
Quantity Unit: G
Additional Code 1: Not reported
Additional Code 2: Not reported
Additional Code 3: Not reported
Additional Code 4: Not reported
Additional Code 5: Not reported

Map ID
Direction
Distance
Elevation

MAP FINDINGS

Site

Database(s)

EDR ID Number
EPA ID Number

U C BERKELEY TANG CENTER (Continued)

1005441377

Additional Info:

Year: 2015
Gen EPA ID: CAR000120816

Shipment Date: 20150605
Creation Date: 1/20/2016 22:15:31
Receipt Date: 20150611
Manifest ID: 002207909JJK
Trans EPA ID: MNS000110924
Trans Name: STERICYCLE SPECIALTY WASTE SOLUTIONS INC
Trans 2 EPA ID: Not reported
Trans 2 Name: Not reported
TSDf EPA ID: NVD980895338
Trans Name: 21ST CENTURY ENVIRONMENTAL MANAGEMENT OF NEVADA LLC
TSDf Alt EPA ID: Not reported
TSDf Alt Name: Not reported
Waste Code Description: 551 - Laboratory waste chemicals 561 Detergent and soap
RCRA Code: D001
Meth Code: H141 - Storage, Bulking, And/Or Transfer Off Site--No Treatment/Reovery (H010-H129) Or (H131-H135)

Quantity Tons: 1.422
Waste Quantity: 2844
Quantity Unit: P
Additional Code 1: Not reported
Additional Code 2: Not reported
Additional Code 3: Not reported
Additional Code 4: Not reported
Additional Code 5: Not reported

HWTS:

Name: U C BERKELEY TANG CENTER
Address: 2222 BANCROFT WAY
Address 2: Not reported
City,State,Zip: BERKELEY, CA 94720
EPA ID: CAR000120816
Inactive Date: Not reported
Create Date: 03/04/2003
Last Act Date: 07/08/2020
Mailing Name: Not reported
Mailing Address: 317 UNIVERSITY HALL MC 1150
Mailing Address 2: Not reported
Mailing City,State,Zip: BERKELEY, CA 947201150
Owner Name: UNIVERSITY OF CAL REGENTS
Owner Address: 1111 FRANKLIN ST RM 6206
Owner Address 2: Not reported
Owner City,State,Zip: OAKLAND, CA 946070000
Contact Name: PHILLIP HAYES
Contact Address: 317 UNIVERSITY HALL, MC 1150
Contact Address 2: Not reported
City,State,Zip: BERKELEY, CA 94720

NAICS:

EPA ID: CAR000120816
Create Date: 2003-10-23 13:13:52.000
NAICS Code: 61131
NAICS Description: Colleges, Universities, and Professional Schools
Issued EPA ID Date: 2003-03-04 14:25:35.18700

Map ID
 Direction
 Distance
 Elevation

MAP FINDINGS

Site

Database(s)

EDR ID Number
 EPA ID Number

U C BERKELEY TANG CENTER (Continued)

1005441377

Inactive Date: Not reported
 Facility Name: U C BERKELEY TANG CENTER
 Facility Address: 2222 BANCROFT WAY
 Facility Address 2: Not reported
 Facility City: BERKELEY
 Facility County: Not reported
 Facility State: CA
 Facility Zip: 94720

K55 2105 BANCROFT FEE OWNER CA, LLC
SSW 2105 BANCROFT WAY
1/8-1/4 BERKELEY, CA 94720
0.163 mi.
861 ft. Site 3 of 7 in cluster K

RCRA NonGen / NLR 1024756645
CAC002976477

Relative:
Lower
Actual:
186 ft.

RCRA NonGen / NLR:
 Date Form Received by Agency: 2018-08-17 00:00:00.0
 Handler Name: 2105 BANCROFT FEE OWNER CA, LLC
 Handler Address: 2105 BANCROFT WAY
 Handler City,State,Zip: BERKELEY, CA 94720
 EPA ID: CAC002976477
 Contact Name: TUCKER MORRIS
 Contact Address: 555 12TH STREET, SUITE 650
 Contact City,State,Zip: OAKLAND, CA 94607
 Contact Telephone: 510-379-9348
 Contact Fax: Not reported
 Contact Email: TMORRIS@HARVESTPROPERTIES.COM
 Contact Title: Not reported
 EPA Region: 09
 Land Type: Not reported
 Federal Waste Generator Description: Not a generator, verified
 Non-Notifier: Not reported
 Biennial Report Cycle: Not reported
 Accessibility: Not reported
 Active Site Indicator: Handler Activities
 State District Owner: Not reported
 State District: Not reported
 Mailing Address: 555 12TH STREET, SUITE 650
 Mailing City,State,Zip: OAKLAND, CA 94607
 Owner Name: 2105 BANCROFT FEE OWNER CA, LLC
 Owner Type: Other
 Operator Name: TUCKER MORRIS
 Operator Type: Other
 Short-Term Generator Activity: No
 Importer Activity: No
 Mixed Waste Generator: No
 Transporter Activity: No
 Transfer Facility Activity: No
 Recycler Activity with Storage: No
 Small Quantity On-Site Burner Exemption: No
 Smelting Melting and Refining Furnace Exemption: No
 Underground Injection Control: No
 Off-Site Waste Receipt: No
 Universal Waste Indicator: Yes
 Universal Waste Destination Facility: Yes
 Federal Universal Waste: No
 Active Site Fed-Reg Treatment Storage and Disposal Facility: Not reported

Map ID
 Direction
 Distance
 Elevation

MAP FINDINGS

Site

Database(s)

EDR ID Number
 EPA ID Number

2105 BANCROFT FEE OWNER CA, LLC (Continued)

1024756645

Active Site Converter Treatment storage and Disposal Facility:	Not reported
Active Site State-Reg Treatment Storage and Disposal Facility:	Not reported
Active Site State-Reg Handler:	---
Federal Facility Indicator:	Not reported
Hazardous Secondary Material Indicator:	N
Sub-Part K Indicator:	Not reported
Commercial TSD Indicator:	No
Treatment Storage and Disposal Type:	Not reported
2018 GPRA Permit Baseline:	Not on the Baseline
2018 GPRA Renewals Baseline:	Not on the Baseline
Permit Renewals Workload Universe:	Not reported
Permit Workload Universe:	Not reported
Permit Progress Universe:	Not reported
Post-Closure Workload Universe:	Not reported
Closure Workload Universe:	Not reported
202 GPRA Corrective Action Baseline:	No
Corrective Action Workload Universe:	No
Subject to Corrective Action Universe:	No
Non-TSDFs Where RCRA CA has Been Imposed Universe:	No
TSDFs Potentially Subject to CA Under 3004 (u)/(v) Universe:	No
TSDFs Only Subject to CA under Discretionary Auth Universe:	No
Corrective Action Priority Ranking:	No NCAPS ranking
Environmental Control Indicator:	No
Institutional Control Indicator:	No
Human Exposure Controls Indicator:	N/A
Groundwater Controls Indicator:	N/A
Operating TSDF Universe:	Not reported
Full Enforcement Universe:	Not reported
Significant Non-Complier Universe:	No
Unaddressed Significant Non-Complier Universe:	No
Addressed Significant Non-Complier Universe:	No
Significant Non-Complier With a Compliance Schedule Universe:	No
Financial Assurance Required:	Not reported
Handler Date of Last Change:	2018-09-05 15:39:21.0
Recognized Trader-Importer:	No
Recognized Trader-Exporter:	No
Importer of Spent Lead Acid Batteries:	No
Exporter of Spent Lead Acid Batteries:	No
Recycler Activity Without Storage:	No
Manifest Broker:	No
Sub-Part P Indicator:	No

Handler - Owner Operator:

Owner/Operator Indicator:	Operator
Owner/Operator Name:	TUCKER MORRIS
Legal Status:	Other
Date Became Current:	Not reported
Date Ended Current:	Not reported
Owner/Operator Address:	555 12TH STREET, SUITE 650
Owner/Operator City,State,Zip:	OAKLAND, CA 94607
Owner/Operator Telephone:	510-379-9348
Owner/Operator Telephone Ext:	Not reported
Owner/Operator Fax:	Not reported
Owner/Operator Email:	Not reported

Owner/Operator Indicator:	Owner
---------------------------	-------

Map ID
 Direction
 Distance
 Elevation

MAP FINDINGS

Site

Database(s)

EDR ID Number
 EPA ID Number

2105 BANCROFT FEE OWNER CA, LLC (Continued)

1024756645

Owner/Operator Name: 2105 BANCROFT FEE OWNER CA, LLC
 Legal Status: Other
 Date Became Current: Not reported
 Date Ended Current: Not reported
 Owner/Operator Address: 2105 BANCROFT WAY
 Owner/Operator City,State,Zip: BERKELEY, CA 94720
 Owner/Operator Telephone: 510-379-9348
 Owner/Operator Telephone Ext: Not reported
 Owner/Operator Fax: Not reported
 Owner/Operator Email: Not reported

Historic Generators:

Receive Date: 2018-08-17 00:00:00.0
 Handler Name: 2105 BANCROFT FEE OWNER CA, LLC
 Federal Waste Generator Description: Not a generator, verified
 State District Owner: Not reported
 Large Quantity Handler of Universal Waste: No
 Recognized Trader Importer: No
 Recognized Trader Exporter: No
 Spent Lead Acid Battery Importer: No
 Spent Lead Acid Battery Exporter: No
 Current Record: Yes
 Non Storage Recycler Activity: Not reported
 Electronic Manifest Broker: Not reported

List of NAICS Codes and Descriptions:

NAICS Code: 56299
 NAICS Description: ALL OTHER WASTE MANAGEMENT SERVICES

Facility Has Received Notices of Violations:

Violations: No Violations Found

Evaluation Action Summary:

Evaluations: No Evaluations Found

K56
SSW
1/8-1/4
0.163 mi.
861 ft.

2105 BANCROFT FEE OWNER CA, LLC
2105 BANCROFT WAY
BERKELEY, CA 94720
Site 4 of 7 in cluster K

RCRA NonGen / NLR

1024752254
CAC002972058

Relative:
Lower
Actual:
186 ft.

RCRA NonGen / NLR:
 Date Form Received by Agency: 2018-07-20 00:00:00.0
 Handler Name: 2105 BANCROFT FEE OWNER CA, LLC
 Handler Address: 2105 BANCROFT WAY
 Handler City,State,Zip: BERKELEY, CA 94720
 EPA ID: CAC002972058
 Contact Name: TUCKER MORRIS
 Contact Address: 555 12TH STREET, SUITE 650
 Contact City,State,Zip: OAKLAND, CA 94607
 Contact Telephone: 510-379-9348
 Contact Fax: Not reported
 Contact Email: TMORRIS@HARVESTPROPERTIES.COM
 Contact Title: Not reported
 EPA Region: 09

Map ID
 Direction
 Distance
 Elevation

MAP FINDINGS

Site

Database(s)

EDR ID Number
 EPA ID Number

2105 BANCROFT FEE OWNER CA, LLC (Continued)

1024752254

Land Type:	Not reported
Federal Waste Generator Description:	Not a generator, verified
Non-Notifier:	Not reported
Biennial Report Cycle:	Not reported
Accessibility:	Not reported
Active Site Indicator:	Handler Activities
State District Owner:	Not reported
State District:	Not reported
Mailing Address:	555 12TH STREET, SUITE 650
Mailing City,State,Zip:	OAKLAND, CA 94607
Owner Name:	2105 BANCROFT FEE OWNER CA, LLC
Owner Type:	Other
Operator Name:	TUCKER MORRIS
Operator Type:	Other
Short-Term Generator Activity:	No
Importer Activity:	No
Mixed Waste Generator:	No
Transporter Activity:	No
Transfer Facility Activity:	No
Recycler Activity with Storage:	No
Small Quantity On-Site Burner Exemption:	No
Smelting Melting and Refining Furnace Exemption:	No
Underground Injection Control:	No
Off-Site Waste Receipt:	No
Universal Waste Indicator:	Yes
Universal Waste Destination Facility:	Yes
Federal Universal Waste:	No
Active Site Fed-Reg Treatment Storage and Disposal Facility:	Not reported
Active Site Converter Treatment storage and Disposal Facility:	Not reported
Active Site State-Reg Treatment Storage and Disposal Facility:	Not reported
Active Site State-Reg Handler:	---
Federal Facility Indicator:	Not reported
Hazardous Secondary Material Indicator:	N
Sub-Part K Indicator:	Not reported
Commercial TSD Indicator:	No
Treatment Storage and Disposal Type:	Not reported
2018 GPRA Permit Baseline:	Not on the Baseline
2018 GPRA Renewals Baseline:	Not on the Baseline
Permit Renewals Workload Universe:	Not reported
Permit Workload Universe:	Not reported
Permit Progress Universe:	Not reported
Post-Closure Workload Universe:	Not reported
Closure Workload Universe:	Not reported
202 GPRA Corrective Action Baseline:	No
Corrective Action Workload Universe:	No
Subject to Corrective Action Universe:	No
Non-TSDs Where RCRA CA has Been Imposed Universe:	No
TSDs Potentially Subject to CA Under 3004 (u)/(v) Universe:	No
TSDs Only Subject to CA under Discretionary Auth Universe:	No
Corrective Action Priority Ranking:	No NCAPS ranking
Environmental Control Indicator:	No
Institutional Control Indicator:	No
Human Exposure Controls Indicator:	N/A
Groundwater Controls Indicator:	N/A
Operating TSD Universe:	Not reported
Full Enforcement Universe:	Not reported
Significant Non-Complier Universe:	No

Map ID
Direction
Distance
Elevation

MAP FINDINGS

Site

Database(s)

EDR ID Number
EPA ID Number

2105 BANCROFT FEE OWNER CA, LLC (Continued)

1024752254

Unaddressed Significant Non-Complier Universe: No
Addressed Significant Non-Complier Universe: No
Significant Non-Complier With a Compliance Schedule Universe: No
Financial Assurance Required: Not reported
Handler Date of Last Change: 2018-08-31 17:12:41.0
Recognized Trader-Importer: No
Recognized Trader-Exporter: No
Importer of Spent Lead Acid Batteries: No
Exporter of Spent Lead Acid Batteries: No
Recycler Activity Without Storage: No
Manifest Broker: No
Sub-Part P Indicator: No

Handler - Owner Operator:

Owner/Operator Indicator: Operator
Owner/Operator Name: TUCKER MORRIS
Legal Status: Other
Date Became Current: Not reported
Date Ended Current: Not reported
Owner/Operator Address: 555 12TH STREET, SUITE 650
Owner/Operator City,State,Zip: OAKLAND, CA 94607
Owner/Operator Telephone: 510-379-9348
Owner/Operator Telephone Ext: Not reported
Owner/Operator Fax: Not reported
Owner/Operator Email: Not reported

Owner/Operator Indicator: Owner
Owner/Operator Name: 2105 BANCROFT FEE OWNER CA, LLC
Legal Status: Other
Date Became Current: Not reported
Date Ended Current: Not reported
Owner/Operator Address: 2105 BANCROFT WAY
Owner/Operator City,State,Zip: BERKELEY, CA 94720
Owner/Operator Telephone: 510-379-9348
Owner/Operator Telephone Ext: Not reported
Owner/Operator Fax: Not reported
Owner/Operator Email: Not reported

Historic Generators:

Receive Date: 2018-07-20 00:00:00.0
Handler Name: 2105 BANCROFT FEE OWNER CA, LLC
Federal Waste Generator Description: Not a generator, verified
State District Owner: Not reported
Large Quantity Handler of Universal Waste: No
Recognized Trader Importer: No
Recognized Trader Exporter: No
Spent Lead Acid Battery Importer: No
Spent Lead Acid Battery Exporter: No
Current Record: Yes
Non Storage Recycler Activity: Not reported
Electronic Manifest Broker: Not reported

List of NAICS Codes and Descriptions:

NAICS Code: 56299
NAICS Description: ALL OTHER WASTE MANAGEMENT SERVICES

Map ID
 Direction
 Distance
 Elevation

MAP FINDINGS

Site

Database(s)

EDR ID Number
 EPA ID Number

2105 BANCROFT FEE OWNER CA, LLC (Continued)

1024752254

Facility Has Received Notices of Violations:
 Violations: No Violations Found

Evaluation Action Summary:
 Evaluations: No Evaluations Found

L57
West
1/8-1/4
0.166 mi.
876 ft.

BERKELEY CITY COLLEGE
2050 CENTER ST
BERKELEY, CA 94704
Site 1 of 2 in cluster L

CERS HAZ WASTE
HAZNET
CERS
HWTS

S113143593
N/A

Relative:
Lower
Actual:
179 ft.

CERS HAZ WASTE:
 Name: BERKELEY CITY COLLEGE
 Address: 2050 CENTER ST
 City,State,Zip: BERKELEY, CA 94704
 Site ID: 11834
 CERS ID: 10002232
 CERS Description: Hazardous Waste Generator

HAZNET:
 Name: BERKELEY CITY COLLEGE
 Address: 2050 CENTER ST
 Address 2: Not reported
 City,State,Zip: BERKELEY, CA 946060000
 Contact: CARRIE BURDICK
 Telephone: 5104667240
 Mailing Name: Not reported
 Mailing Address: 333 E 8TH ST

Year: 2018
 Gepaid: CAL000309228
 TSD EPA ID: TXD055135388
 CA Waste Code: 331 - Off-specification, aged or surplus organics
 Disposal Method: H141 - Storage, Bulking, And/Or Transfer Off Site--No Treatment/Reovery (H010-H129) Or (H131-H135)
 Tons: 0.02500

Year: 2018
 Gepaid: CAL000309228
 TSD EPA ID: TXD055135388
 CA Waste Code: 132 - Aqueous solution with metals (< restricted levels and (Alkaline solution (pH >= 12.5) with metals))
 Disposal Method: H141 - Storage, Bulking, And/Or Transfer Off Site--No Treatment/Reovery (H010-H129) Or (H131-H135)
 Tons: 0.10425

Year: 2018
 Gepaid: CAL000309228
 TSD EPA ID: CAD008252405
 CA Waste Code: 741 - Liquids with halogenated organic compounds >= 1,000 Mg./L
 Disposal Method: H061 - Fuel Blending Prior To Energy Recovery At Another Site
 Tons: 0.02085

Year: 2017

Map ID
Direction
Distance
Elevation

MAP FINDINGS

Site

Database(s)

EDR ID Number
EPA ID Number

BERKELEY CITY COLLEGE (Continued)

S113143593

Gepaid:	CAL000309228
TSD EPA ID:	TXD055135388
CA Waste Code:	132 - Aqueous solution with metals (< restricted levels and (Alkaline solution (pH >= 12.5) with metals))
Disposal Method:	H141 - Storage, Bulking, And/Or Transfer Off Site--No Treatment/Reovery (H010-H129) Or (H131-H135)
Tons:	0.1668
Year:	2016
Gepaid:	CAL000309228
TSD EPA ID:	NVT330010000
CA Waste Code:	141 - Off-specification, aged or surplus inorganics
Disposal Method:	H132 - Landfill Or Surface Impoundment That Will Be Closed As Landfill(To Include On-Site Treatment And/Or Stabilization)
Tons:	0.0625
Year:	2016
Gepaid:	CAL000309228
TSD EPA ID:	TXD055135388
CA Waste Code:	132 - Aqueous solution with metals (< restricted levels and (Alkaline solution (pH >= 12.5) with metals))
Disposal Method:	H141 - Storage, Bulking, And/Or Transfer Off Site--No Treatment/Reovery (H010-H129) Or (H131-H135)
Tons:	2.7939
Year:	2015
Gepaid:	CAL000309228
TSD EPA ID:	TXD055135388
CA Waste Code:	132 - Aqueous solution with metals (< restricted levels and (Alkaline solution (pH >= 12.5) with metals))
Disposal Method:	H141 - Storage, Bulking, And/Or Transfer Off Site--No Treatment/Reovery (H010-H129) Or (H131-H135)
Tons:	0.10425
Year:	2015
Gepaid:	CAL000309228
TSD EPA ID:	NVT330010000
CA Waste Code:	141 - Off-specification, aged or surplus inorganics
Disposal Method:	H132 - Landfill Or Surface Impoundment That Will Be Closed As Landfill(To Include On-Site Treatment And/Or Stabilization)
Tons:	0.0625
Year:	2013
Gepaid:	CAL000309228
TSD EPA ID:	TXD982560294
CA Waste Code:	-
Disposal Method:	H040 - Incineration--Thermal Destruction Other Than Use As A Fuel
Tons:	0.06755
Year:	2013
Gepaid:	CAL000309228
TSD EPA ID:	TXD982560294
CA Waste Code:	551 - Laboratory waste chemicals
Disposal Method:	H040 - Incineration--Thermal Destruction Other Than Use As A Fuel
Tons:	0.0325

Map ID
Direction
Distance
Elevation

MAP FINDINGS

Site

Database(s)

EDR ID Number
EPA ID Number

BERKELEY CITY COLLEGE (Continued)

S113143593

[Click this hyperlink](#) while viewing on your computer to access 20 additional CA HAZNET: record(s) in the EDR Site Report.

Additional Info:

Year:	2012
Gen EPA ID:	CAL000309228
Shipment Date:	20121107
Creation Date:	1/6/2013 22:15:07
Receipt Date:	20121113
Manifest ID:	005189750FLE
Trans EPA ID:	CAR000206086
Trans Name:	NORTH STATE ENVIRONMENTAL
Trans 2 EPA ID:	CAR000217513
Trans 2 Name:	ENVIRONMENTAL LOGISTICS INC
TSDF EPA ID:	CAD982444481
Trans Name:	FILTER RECYCLING SERVICES INC
TSDF Alt EPA ID:	Not reported
TSDF Alt Name:	Not reported
Waste Code Description:	181 - Other inorganic solid waste Organics
RCRA Code:	Not reported
Meth Code:	H141 - Storage, Bulking, And/Or Transfer Off Site--No Treatment/Reovery (H010-H129) Or (H131-H135)
Quantity Tons:	0.0375
Waste Quantity:	75
Quantity Unit:	P
Additional Code 1:	Not reported
Additional Code 2:	Not reported
Additional Code 3:	Not reported
Additional Code 4:	Not reported
Additional Code 5:	Not reported
Shipment Date:	20120427
Creation Date:	6/27/2012 20:30:23
Receipt Date:	20120511
Manifest ID:	004610727FLE
Trans EPA ID:	CAR000206086
Trans Name:	NORTH STATE ENVIRONMENTAL
Trans 2 EPA ID:	CAR000217513
Trans 2 Name:	ENVIRONMENTAL LOGISTICS INC
TSDF EPA ID:	CAD982444481
Trans Name:	FILTER RECYCLING SERVICES INC
TSDF Alt EPA ID:	Not reported
TSDF Alt Name:	Not reported
Waste Code Description:	181 - Other inorganic solid waste Organics
RCRA Code:	Not reported
Meth Code:	H141 - Storage, Bulking, And/Or Transfer Off Site--No Treatment/Reovery (H010-H129) Or (H131-H135)
Quantity Tons:	0.0625
Waste Quantity:	125
Quantity Unit:	P
Additional Code 1:	Not reported
Additional Code 2:	Not reported
Additional Code 3:	Not reported
Additional Code 4:	Not reported
Additional Code 5:	Not reported

Map ID
Direction
Distance
Elevation

MAP FINDINGS

Site

Database(s)

EDR ID Number
EPA ID Number

BERKELEY CITY COLLEGE (Continued)

S113143593

Additional Info:

Year:	2010
Gen EPA ID:	CAL000309228
Shipment Date:	20100827
Creation Date:	10/26/2010 18:30:22
Receipt Date:	20100907
Manifest ID:	002515129FLE
Trans EPA ID:	CAR000206086
Trans Name:	NORTH STATE ENVIRONMENTAL
Trans 2 EPA ID:	CAR000172478
Trans 2 Name:	ENVIRONMENTAL LOGISTICS INC
TSDf EPA ID:	CAD982444481
Trans Name:	FILTER RECYCLING SERVICES INC
TSDf Alt EPA ID:	Not reported
TSDf Alt Name:	Not reported
Waste Code Description:	181 - Other inorganic solid waste Organics
RCRA Code:	Not reported
Meth Code:	H141 - Storage, Bulking, And/Or Transfer Off Site--No Treatment/Reovery (H010-H129) Or (H131-H135)
Quantity Tons:	0.05
Waste Quantity:	100
Quantity Unit:	P
Additional Code 1:	Not reported
Additional Code 2:	Not reported
Additional Code 3:	Not reported
Additional Code 4:	Not reported
Additional Code 5:	Not reported
Shipment Date:	20100827
Creation Date:	12/3/2012 22:15:55
Receipt Date:	Not reported
Manifest ID:	002515143FLE
Trans EPA ID:	CAR000206086
Trans Name:	NORTH STATE ENVIRONMENTAL
Trans 2 EPA ID:	Not reported
Trans 2 Name:	Not reported
TSDf EPA ID:	TXD982560294
Trans Name:	NSSI/RECOVERY SERVICES INC
TSDf Alt EPA ID:	Not reported
TSDf Alt Name:	Not reported
Waste Code Description:	551 - Laboratory waste chemicals 561 Detergent and soap
RCRA Code:	D001
Meth Code:	- Not reported
Quantity Tons:	0.0075
Waste Quantity:	15
Quantity Unit:	P
Additional Code 1:	Not reported
Additional Code 2:	Not reported
Additional Code 3:	Not reported
Additional Code 4:	Not reported
Additional Code 5:	Not reported
Shipment Date:	20100827
Creation Date:	12/3/2012 22:15:55
Receipt Date:	Not reported
Manifest ID:	002515143FLE

Map ID
Direction
Distance
Elevation

MAP FINDINGS

Site

Database(s)

EDR ID Number
EPA ID Number

BERKELEY CITY COLLEGE (Continued)

S113143593

Trans EPA ID: CAR000206086
Trans Name: NORTH STATE ENVIRONMENTAL
Trans 2 EPA ID: Not reported
Trans 2 Name: Not reported
TSDf EPA ID: TXD982560294
Trans Name: NSSI/RECOVERY SERVICES INC
TSDf Alt EPA ID: Not reported
TSDf Alt Name: Not reported
Waste Code Description: 551 - Laboratory waste chemicals 561 Detergent and soap
RCRA Code: F005
Meth Code: - Not reported
Quantity Tons: 0.0075
Waste Quantity: 15
Quantity Unit: P
Additional Code 1: F003
Additional Code 2: D001
Additional Code 3: Not reported
Additional Code 4: Not reported
Additional Code 5: Not reported

Shipment Date: 20100827
Creation Date: 12/3/2012 22:15:55
Receipt Date: Not reported
Manifest ID: 002515143FLE
Trans EPA ID: CAR000206086
Trans Name: NORTH STATE ENVIRONMENTAL
Trans 2 EPA ID: Not reported
Trans 2 Name: Not reported
TSDf EPA ID: TXD982560294
Trans Name: NSSI/RECOVERY SERVICES INC
TSDf Alt EPA ID: Not reported
TSDf Alt Name: Not reported
Waste Code Description: - Not reported
RCRA Code: D008
Meth Code: - Not reported
Quantity Tons: 0.0834
Waste Quantity: 20
Quantity Unit: G
Additional Code 1: D007
Additional Code 2: D004
Additional Code 3: D002
Additional Code 4: Not reported
Additional Code 5: Not reported

Shipment Date: 20100827
Creation Date: 12/3/2012 22:15:55
Receipt Date: Not reported
Manifest ID: 002515143FLE
Trans EPA ID: CAR000206086
Trans Name: NORTH STATE ENVIRONMENTAL
Trans 2 EPA ID: Not reported
Trans 2 Name: Not reported
TSDf EPA ID: TXD982560294
Trans Name: NSSI/RECOVERY SERVICES INC
TSDf Alt EPA ID: Not reported
TSDf Alt Name: Not reported
Waste Code Description: 551 - Laboratory waste chemicals 561 Detergent and soap

Map ID
Direction
Distance
Elevation

MAP FINDINGS

Site

Database(s)

EDR ID Number
EPA ID Number

BERKELEY CITY COLLEGE (Continued)

S113143593

RCRA Code:	Not reported
Meth Code:	- Not reported
Quantity Tons:	0.004
Waste Quantity:	8
Quantity Unit:	P
Additional Code 1:	Not reported
Additional Code 2:	Not reported
Additional Code 3:	Not reported
Additional Code 4:	Not reported
Additional Code 5:	Not reported
Shipment Date:	20100122
Creation Date:	11/3/2010 18:30:37
Receipt Date:	20100205
Manifest ID:	002513531FLE
Trans EPA ID:	CAR000159459
Trans Name:	NORTH STATE ENVIRONMENTAL
Trans 2 EPA ID:	Not reported
Trans 2 Name:	Not reported
TSDf EPA ID:	TXD982560294
Trans Name:	NSSI/RECOVERY SERVICES INC
TSDf Alt EPA ID:	Not reported
TSDf Alt Name:	Not reported
Waste Code Description:	- Not reported
RCRA Code:	D005
Meth Code:	H040 - Incineration--Thermal Destruction Other Than Use As A Fuel
Quantity Tons:	0.0025
Waste Quantity:	5
Quantity Unit:	P
Additional Code 1:	Not reported
Additional Code 2:	Not reported
Additional Code 3:	Not reported
Additional Code 4:	Not reported
Additional Code 5:	Not reported
Shipment Date:	20100122
Creation Date:	11/3/2010 18:30:37
Receipt Date:	20100205
Manifest ID:	002513531FLE
Trans EPA ID:	CAR000159459
Trans Name:	NORTH STATE ENVIRONMENTAL
Trans 2 EPA ID:	Not reported
Trans 2 Name:	Not reported
TSDf EPA ID:	TXD982560294
Trans Name:	NSSI/RECOVERY SERVICES INC
TSDf Alt EPA ID:	Not reported
TSDf Alt Name:	Not reported
Waste Code Description:	- Not reported
RCRA Code:	Not reported
Meth Code:	H040 - Incineration--Thermal Destruction Other Than Use As A Fuel
Quantity Tons:	0.005
Waste Quantity:	10
Quantity Unit:	P
Additional Code 1:	Not reported
Additional Code 2:	Not reported
Additional Code 3:	Not reported
Additional Code 4:	Not reported

Map ID
Direction
Distance
Elevation

MAP FINDINGS

Site

Database(s)

EDR ID Number
EPA ID Number

BERKELEY CITY COLLEGE (Continued)

S113143593

Additional Code 5: Not reported

Shipment Date: 20100122
Creation Date: 11/3/2010 18:30:37
Receipt Date: 20100205
Manifest ID: 002513531FLE
Trans EPA ID: CAR000159459
Trans Name: NORTH STATE ENVIRONMENTAL
Trans 2 EPA ID: Not reported
Trans 2 Name: Not reported
TSDf EPA ID: TXD982560294
Trans Name: NSSI/RECOVERY SERVICES INC
TSDf Alt EPA ID: Not reported
TSDf Alt Name: Not reported
Waste Code Description: - Not reported
RCRA Code: F003
Meth Code: H040 - Incineration--Thermal Destruction Other Than Use As A Fuel
Quantity Tons: 0.017
Waste Quantity: 34
Quantity Unit: P
Additional Code 1: D001
Additional Code 2: Not reported
Additional Code 3: Not reported
Additional Code 4: Not reported
Additional Code 5: Not reported

Shipment Date: 20100122
Creation Date: 11/3/2010 18:30:37
Receipt Date: 20100205
Manifest ID: 002513531FLE
Trans EPA ID: CAR000159459
Trans Name: NORTH STATE ENVIRONMENTAL
Trans 2 EPA ID: Not reported
Trans 2 Name: Not reported
TSDf EPA ID: TXD982560294
Trans Name: NSSI/RECOVERY SERVICES INC
TSDf Alt EPA ID: Not reported
TSDf Alt Name: Not reported
Waste Code Description: - Not reported
RCRA Code: D005
Meth Code: H040 - Incineration--Thermal Destruction Other Than Use As A Fuel
Quantity Tons: 0.0025
Waste Quantity: 5
Quantity Unit: P
Additional Code 1: Not reported
Additional Code 2: Not reported
Additional Code 3: Not reported
Additional Code 4: Not reported
Additional Code 5: Not reported

Additional Info:
Year: 2008
Gen EPA ID: CAL000309228

Shipment Date: 20081218
Creation Date: 3/24/2009 18:30:09
Receipt Date: 20081226

Map ID
Direction
Distance
Elevation

MAP FINDINGS

Site

Database(s)

EDR ID Number
EPA ID Number

BERKELEY CITY COLLEGE (Continued)

S113143593

Manifest ID:	001469283FLE
Trans EPA ID:	CAR000159459
Trans Name:	NORTH STATE ENVIRONMENTAL
Trans 2 EPA ID:	CAR000172478
Trans 2 Name:	ENVIRONMENTAL LOGISTICS INC
TSDF EPA ID:	CAD982444481
Trans Name:	FILTER RECYCLING SERVICES INC
TSDF Alt EPA ID:	Not reported
TSDF Alt Name:	Not reported
Waste Code Description:	181 - Other inorganic solid waste Organics
RCRA Code:	Not reported
Meth Code:	H129 - Other Treatment
Quantity Tons:	0.03
Waste Quantity:	60
Quantity Unit:	P
Additional Code 1:	Not reported
Additional Code 2:	Not reported
Additional Code 3:	Not reported
Additional Code 4:	Not reported
Additional Code 5:	Not reported
Shipment Date:	20081218
Creation Date:	3/24/2009 18:30:09
Receipt Date:	20081226
Manifest ID:	001469283FLE
Trans EPA ID:	CAR000159459
Trans Name:	NORTH STATE ENVIRONMENTAL
Trans 2 EPA ID:	CAR000172478
Trans 2 Name:	ENVIRONMENTAL LOGISTICS INC
TSDF EPA ID:	CAD982444481
Trans Name:	FILTER RECYCLING SERVICES INC
TSDF Alt EPA ID:	Not reported
TSDF Alt Name:	Not reported
Waste Code Description:	- Not reported
RCRA Code:	Not reported
Meth Code:	H141 - Storage, Bulking, And/Or Transfer Off Site--No Treatment/Reovery (H010-H129) Or (H131-H135)
Quantity Tons:	Not reported
Waste Quantity:	Not reported
Quantity Unit:	Not reported
Additional Code 1:	Not reported
Additional Code 2:	Not reported
Additional Code 3:	Not reported
Additional Code 4:	Not reported
Additional Code 5:	Not reported
Shipment Date:	20081218
Creation Date:	3/24/2009 18:30:09
Receipt Date:	20081226
Manifest ID:	001469283FLE
Trans EPA ID:	CAR000159459
Trans Name:	NORTH STATE ENVIRONMENTAL
Trans 2 EPA ID:	CAR000172478
Trans 2 Name:	ENVIRONMENTAL LOGISTICS INC
TSDF EPA ID:	CAD982444481
Trans Name:	FILTER RECYCLING SERVICES INC
TSDF Alt EPA ID:	Not reported

Map ID
Direction
Distance
Elevation

MAP FINDINGS

Site

Database(s)

EDR ID Number
EPA ID Number

BERKELEY CITY COLLEGE (Continued)

S113143593

TSDF Alt Name:	Not reported
Waste Code Description:	291 - Latex waste
RCRA Code:	Not reported
Meth Code:	- Not reported
Quantity Tons:	0.02085
Waste Quantity:	5
Quantity Unit:	G
Additional Code 1:	Not reported
Additional Code 2:	Not reported
Additional Code 3:	Not reported
Additional Code 4:	Not reported
Additional Code 5:	Not reported
Shipment Date:	20081006
Creation Date:	11/17/2008 18:30:32
Receipt Date:	20081009
Manifest ID:	000947679FLE
Trans EPA ID:	CAL000301969
Trans Name:	MS ENVIRONMENTAL SOLUTIONS INC
Trans 2 EPA ID:	CAD983608258
Trans 2 Name:	OCEAN BLUE ENVIRONMENTAL
TSDF EPA ID:	CAD028409019
Trans Name:	CROSBY & OVERTON
TSDF Alt EPA ID:	Not reported
TSDF Alt Name:	Not reported
Waste Code Description:	551 - Laboratory waste chemicals 561 Detergent and soap
RCRA Code:	D002
Meth Code:	H141 - Storage, Bulking, And/Or Transfer Off Site--No Treatment/Reovery (H010-H129) Or (H131-H135)
Quantity Tons:	0.008
Waste Quantity:	16
Quantity Unit:	P
Additional Code 1:	D001
Additional Code 2:	Not reported
Additional Code 3:	Not reported
Additional Code 4:	Not reported
Additional Code 5:	Not reported
Shipment Date:	20081006
Creation Date:	11/17/2008 18:30:32
Receipt Date:	20081009
Manifest ID:	000947679FLE
Trans EPA ID:	CAL000301969
Trans Name:	MS ENVIRONMENTAL SOLUTIONS INC
Trans 2 EPA ID:	CAD983608258
Trans 2 Name:	OCEAN BLUE ENVIRONMENTAL
TSDF EPA ID:	CAD028409019
Trans Name:	CROSBY & OVERTON
TSDF Alt EPA ID:	Not reported
TSDF Alt Name:	Not reported
Waste Code Description:	551 - Laboratory waste chemicals 561 Detergent and soap
RCRA Code:	D011
Meth Code:	H141 - Storage, Bulking, And/Or Transfer Off Site--No Treatment/Reovery (H010-H129) Or (H131-H135)
Quantity Tons:	0.026
Waste Quantity:	52
Quantity Unit:	P

Map ID
 Direction
 Distance
 Elevation

MAP FINDINGS

Site

Database(s)

EDR ID Number
 EPA ID Number

BERKELEY CITY COLLEGE (Continued)

S113143593

Additional Code 1:	D008
Additional Code 2:	D007
Additional Code 3:	Not reported
Additional Code 4:	Not reported
Additional Code 5:	Not reported
Shipment Date:	20081006
Creation Date:	11/17/2008 18:30:32
Receipt Date:	20081009
Manifest ID:	000947679FLE
Trans EPA ID:	CAL000301969
Trans Name:	MS ENVIRONMENTAL SOLUTIONS INC
Trans 2 EPA ID:	CAD983608258
Trans 2 Name:	OCEAN BLUE ENVIRONMENTAL
TSDf EPA ID:	CAD028409019
Trans Name:	CROSBY & OVERTON
TSDf Alt EPA ID:	Not reported
TSDf Alt Name:	Not reported
Waste Code Description:	551 - Laboratory waste chemicals 561 Detergent and soap
RCRA Code:	D002
Meth Code:	H141 - Storage, Bulking, And/Or Transfer Off Site--No Treatment/Reovery (H010-H129) Or (H131-H135)
Quantity Tons:	0.0765
Waste Quantity:	153
Quantity Unit:	P
Additional Code 1:	Not reported
Additional Code 2:	Not reported
Additional Code 3:	Not reported
Additional Code 4:	Not reported
Additional Code 5:	Not reported
Shipment Date:	20080402
Creation Date:	6/9/2008 18:30:32
Receipt Date:	20080408
Manifest ID:	000947507FLE
Trans EPA ID:	CAR000162172
Trans Name:	GENESIS ENVIRONMENTAL SERVICES INC
Trans 2 EPA ID:	CAR000172478
Trans 2 Name:	ENVIRONMENTAL LOGISTICS INC (BAY AREA)
TSDf EPA ID:	CAD028409019
Trans Name:	CROSBY & OVERTON
TSDf Alt EPA ID:	Not reported
TSDf Alt Name:	Not reported
Waste Code Description:	551 - Laboratory waste chemicals 561 Detergent and soap
RCRA Code:	D011
Meth Code:	H141 - Storage, Bulking, And/Or Transfer Off Site--No Treatment/Reovery (H010-H129) Or (H131-H135)
Quantity Tons:	0.005
Waste Quantity:	10
Quantity Unit:	P
Additional Code 1:	D008
Additional Code 2:	D007
Additional Code 3:	D002
Additional Code 4:	Not reported
Additional Code 5:	Not reported
Shipment Date:	20080402

Map ID
Direction
Distance
Elevation

MAP FINDINGS

Site

Database(s)

EDR ID Number
EPA ID Number

BERKELEY CITY COLLEGE (Continued)

S113143593

Creation Date: 6/9/2008 18:30:32
Receipt Date: 20080408
Manifest ID: 000947507FLE
Trans EPA ID: CAR000162172
Trans Name: GENESIS ENVIRONMENTAL SERVICES INC
Trans 2 EPA ID: CAR000172478
Trans 2 Name: ENVIRONMENTAL LOGISTICS INC (BAY AREA)
TSDf EPA ID: CAD028409019
Trans Name: CROSBY & OVERTON
TSDf Alt EPA ID: Not reported
TSDf Alt Name: Not reported
Waste Code Description: 551 - Laboratory waste chemicals 561 Detergent and soap
RCRA Code: D001
Meth Code: H061 - Fuel Blending Prior To Energy Recovery At Another Site
Quantity Tons: 0.005
Waste Quantity: 10
Quantity Unit: P
Additional Code 1: Not reported
Additional Code 2: Not reported
Additional Code 3: Not reported
Additional Code 4: Not reported
Additional Code 5: Not reported

Shipment Date: 20080402
Creation Date: 6/9/2008 18:30:32
Receipt Date: 20080408
Manifest ID: 000947507FLE
Trans EPA ID: CAR000162172
Trans Name: GENESIS ENVIRONMENTAL SERVICES INC
Trans 2 EPA ID: CAR000172478
Trans 2 Name: ENVIRONMENTAL LOGISTICS INC (BAY AREA)
TSDf EPA ID: CAD028409019
Trans Name: CROSBY & OVERTON
TSDf Alt EPA ID: Not reported
TSDf Alt Name: Not reported
Waste Code Description: 551 - Laboratory waste chemicals 561 Detergent and soap
RCRA Code: Not reported
Meth Code: H141 - Storage, Bulking, And/Or Transfer Off Site--No Treatment/Reovery (H010-H129) Or (H131-H135)

Quantity Tons: 0.01
Waste Quantity: 20
Quantity Unit: P
Additional Code 1: Not reported
Additional Code 2: Not reported
Additional Code 3: Not reported
Additional Code 4: Not reported
Additional Code 5: Not reported

Additional Info:
Year: 2013
Gen EPA ID: CAL000309228

Shipment Date: 20130722
Creation Date: 6/9/2014 22:15:12
Receipt Date: 20130802
Manifest ID: 005189334FLE
Trans EPA ID: CAR000206086

Map ID
Direction
Distance
Elevation

MAP FINDINGS

Site

Database(s)

EDR ID Number
EPA ID Number

BERKELEY CITY COLLEGE (Continued)

S113143593

Trans Name:	NORTH STATE ENVIRONMENTAL
Trans 2 EPA ID:	Not reported
Trans 2 Name:	Not reported
TSDf EPA ID:	TXD982560294
Trans Name:	NSSI/RECOVERY SERVICES INC
TSDf Alt EPA ID:	Not reported
TSDf Alt Name:	Not reported
Waste Code Description:	551 - Laboratory waste chemicals 561 Detergent and soap
RCRA Code:	D002
Meth Code:	H040 - Incineration--Thermal Destruction Other Than Use As A Fuel
Quantity Tons:	0.0325
Waste Quantity:	65
Quantity Unit:	P
Additional Code 1:	Not reported
Additional Code 2:	Not reported
Additional Code 3:	Not reported
Additional Code 4:	Not reported
Additional Code 5:	Not reported
Shipment Date:	20130722
Creation Date:	1/7/2014 22:15:06
Receipt Date:	20130801
Manifest ID:	005189335FLE
Trans EPA ID:	CAR000206086
Trans Name:	NORTH STATE ENVIRONMENTAL
Trans 2 EPA ID:	Not reported
Trans 2 Name:	Not reported
TSDf EPA ID:	NVT330010000
Trans Name:	US ECOLOGY INC
TSDf Alt EPA ID:	Not reported
TSDf Alt Name:	Not reported
Waste Code Description:	141 - Off-specification, aged, or surplus inorganics
RCRA Code:	Not reported
Meth Code:	H132 - Landfill Or Surface Impoundment That Will Be Closed As Landfill(To Include On-Site Treatment And/Or Stabilization)
Quantity Tons:	0.0275
Waste Quantity:	55
Quantity Unit:	P
Additional Code 1:	Not reported
Additional Code 2:	Not reported
Additional Code 3:	Not reported
Additional Code 4:	Not reported
Additional Code 5:	Not reported
Shipment Date:	20130722
Creation Date:	6/9/2014 22:15:12
Receipt Date:	20130802
Manifest ID:	005189334FLE
Trans EPA ID:	CAR000206086
Trans Name:	NORTH STATE ENVIRONMENTAL
Trans 2 EPA ID:	Not reported
Trans 2 Name:	Not reported
TSDf EPA ID:	TXD982560294
Trans Name:	NSSI/RECOVERY SERVICES INC
TSDf Alt EPA ID:	Not reported
TSDf Alt Name:	Not reported
Waste Code Description:	- Not reported

Map ID
Direction
Distance
Elevation

MAP FINDINGS

Site

Database(s)

EDR ID Number
EPA ID Number

BERKELEY CITY COLLEGE (Continued)

S113143593

RCRA Code: D007
Meth Code: H040 - Incineration--Thermal Destruction Other Than Use As A Fuel
Quantity Tons: 0.06255
Waste Quantity: 15
Quantity Unit: G
Additional Code 1: D005
Additional Code 2: D004
Additional Code 3: D002
Additional Code 4: Not reported
Additional Code 5: Not reported

Shipment Date: 20130722
Creation Date: 6/9/2014 22:15:12
Receipt Date: 20130802
Manifest ID: 005189334FLE
Trans EPA ID: CAR000206086
Trans Name: NORTH STATE ENVIRONMENTAL
Trans 2 EPA ID: Not reported
Trans 2 Name: Not reported
TSD EPA ID: TXD982560294
Trans Name: NSSI/RECOVERY SERVICES INC
TSD EPA ID: Not reported
TSD Name: Not reported
Waste Code Description: - Not reported
RCRA Code: F005
Meth Code: H040 - Incineration--Thermal Destruction Other Than Use As A Fuel
Quantity Tons: 0.005
Waste Quantity: 10
Quantity Unit: P
Additional Code 1: F003
Additional Code 2: D018
Additional Code 3: D001
Additional Code 4: Not reported
Additional Code 5: Not reported

Additional Info:
Year: 2009
Gen EPA ID: CAL000309228

Shipment Date: 20091216
Creation Date: 3/5/2010 18:30:31
Receipt Date: 20091219
Manifest ID: 002513608FLE
Trans EPA ID: CAR000159459
Trans Name: NORTH STATE ENVIRONMENTAL
Trans 2 EPA ID: CAR000172478
Trans 2 Name: ENVIRONMENTAL LOGISTICS
TSD EPA ID: CAD982444481
Trans Name: FILTER RECYCLING SERVICES INC
TSD EPA ID: Not reported
TSD Name: Not reported
Waste Code Description: 181 - Other inorganic solid waste Organics
RCRA Code: Not reported
Meth Code: H141 - Storage, Bulking, And/Or Transfer Off Site--No Treatment/Reovery (H010-H129) Or (H131-H135)
Quantity Tons: 0.05
Waste Quantity: 100

Map ID
Direction
Distance
Elevation

MAP FINDINGS

Site

Database(s)

EDR ID Number
EPA ID Number

BERKELEY CITY COLLEGE (Continued)

S113143593

Quantity Unit:	P
Additional Code 1:	Not reported
Additional Code 2:	Not reported
Additional Code 3:	Not reported
Additional Code 4:	Not reported
Additional Code 5:	Not reported
Shipment Date:	20090610
Creation Date:	8/12/2009 18:30:36
Receipt Date:	20090626
Manifest ID:	002508111FLE
Trans EPA ID:	CAR000159459
Trans Name:	NORTH STATE ENVIRONMENTAL
Trans 2 EPA ID:	CAR000172478
Trans 2 Name:	ENVIRONMENTAL LOGISTICS INC
TSDf EPA ID:	CAD982444481
Trans Name:	FILTER RECYCLING SERVICES INC
TSDf Alt EPA ID:	Not reported
TSDf Alt Name:	Not reported
Waste Code Description:	181 - Other inorganic solid waste Organics
RCRA Code:	Not reported
Meth Code:	H141 - Storage, Bulking, And/Or Transfer Off Site--No Treatment/Reovery (H010-H129) Or (H131-H135)
Quantity Tons:	0.045
Waste Quantity:	90
Quantity Unit:	P
Additional Code 1:	Not reported
Additional Code 2:	Not reported
Additional Code 3:	Not reported
Additional Code 4:	Not reported
Additional Code 5:	Not reported
Shipment Date:	20090610
Creation Date:	11/25/2009 18:30:31
Receipt Date:	20090626
Manifest ID:	002508120FLE
Trans EPA ID:	CAR000159459
Trans Name:	NORTH STATE ENVIRONMENTAL
Trans 2 EPA ID:	Not reported
Trans 2 Name:	Not reported
TSDf EPA ID:	TXD982560294
Trans Name:	NSSI/RECOVERY SERVICES INC
TSDf Alt EPA ID:	Not reported
TSDf Alt Name:	Not reported
Waste Code Description:	- Not reported
RCRA Code:	D008
Meth Code:	H040 - Incineration--Thermal Destruction Other Than Use As A Fuel
Quantity Tons:	0.06255
Waste Quantity:	15
Quantity Unit:	G
Additional Code 1:	D007
Additional Code 2:	D004
Additional Code 3:	D002
Additional Code 4:	Not reported
Additional Code 5:	Not reported
Shipment Date:	20090107

Map ID
Direction
Distance
Elevation

MAP FINDINGS

Site

Database(s)

EDR ID Number
EPA ID Number

BERKELEY CITY COLLEGE (Continued)

S113143593

Creation Date: 3/31/2009 18:30:48
Receipt Date: 20090114
Manifest ID: 001469370FLE
Trans EPA ID: CAR000159459
Trans Name: NORTH STATE ENVIRONMENTAL
Trans 2 EPA ID: CAR000172478
Trans 2 Name: ENVIRONMENTAL LOGISTICS INC
TSDf EPA ID: CAD982444481
Trans Name: FILTER RECYCLING SERVICES INC
TSDf Alt EPA ID: Not reported
TSDf Alt Name: Not reported
Waste Code Description: 343 - Unspecified organic liquid mixture
RCRA Code: Not reported
Meth Code: H141 - Storage, Bulking, And/Or Transfer Off Site--No Treatment/Reovery (H010-H129) Or (H131-H135)

Quantity Tons: 0.017
Waste Quantity: 5
Quantity Unit: G
Additional Code 1: Not reported
Additional Code 2: Not reported
Additional Code 3: Not reported
Additional Code 4: Not reported
Additional Code 5: Not reported

Shipment Date: 20090107
Creation Date: 12/13/2012 22:15:09
Receipt Date: Not reported
Manifest ID: 001469373FLE
Trans EPA ID: CAR000159459
Trans Name: NORTH STATE ENVIRONMENTAL
Trans 2 EPA ID: Not reported
Trans 2 Name: Not reported
TSDf EPA ID: TXD982560294
Trans Name: NSSI/RECOVERY SERVICES INC
TSDf Alt EPA ID: Not reported
TSDf Alt Name: Not reported
Waste Code Description: - Not reported
RCRA Code: D008
Meth Code: - Not reported
Quantity Tons: Not reported
Waste Quantity: Not reported
Quantity Unit: G
Additional Code 1: D007
Additional Code 2: D004
Additional Code 3: D002
Additional Code 4: Not reported
Additional Code 5: Not reported

Additional Info:
Year: 2011
Gen EPA ID: CAL000309228

Shipment Date: 20110914
Creation Date: 12/9/2011 18:30:29
Receipt Date: 20110926
Manifest ID: 004610249FLE
Trans EPA ID: CAR000206086

Map ID
Direction
Distance
Elevation

MAP FINDINGS

Site

Database(s)

EDR ID Number
EPA ID Number

BERKELEY CITY COLLEGE (Continued)

S113143593

Trans Name: NORTH STATE ENVIRONMENTAL
Trans 2 EPA ID: CAR000217513
Trans 2 Name: ENVIRONMENTAL LOGISTICS INC
TSDf EPA ID: CAD982444481
Trans Name: FILTER RECYCLING SERVICES INC
TSDf Alt EPA ID: Not reported
TSDf Alt Name: Not reported
Waste Code Description: 513 - Empty containers less than 30 gallons
RCRA Code: Not reported
Meth Code: H129 - Other Treatment
Quantity Tons: 0.0225
Waste Quantity: 45
Quantity Unit: P
Additional Code 1: Not reported
Additional Code 2: Not reported
Additional Code 3: Not reported
Additional Code 4: Not reported
Additional Code 5: Not reported

Shipment Date: 20110914
Creation Date: 6/16/2013 22:15:06
Receipt Date: Not reported
Manifest ID: 004610248FLE
Trans EPA ID: CAR000206086
Trans Name: NORTH STATE ENVIRONMENTAL
Trans 2 EPA ID: Not reported
Trans 2 Name: Not reported
TSDf EPA ID: TXD982560294
Trans Name: NSSI/RECOVERY SERVICES INC
TSDf Alt EPA ID: Not reported
TSDf Alt Name: Not reported
Waste Code Description: - Not reported
RCRA Code: D008
Meth Code: - Not reported
Quantity Tons: 0.1251
Waste Quantity: 30
Quantity Unit: G
Additional Code 1: D007
Additional Code 2: D004
Additional Code 3: D002
Additional Code 4: Not reported
Additional Code 5: Not reported

Shipment Date: 20110406
Creation Date: 6/16/2013 22:15:06
Receipt Date: Not reported
Manifest ID: 004609147FLE
Trans EPA ID: CAR000206086
Trans Name: NORTH STATE ENVIRONMENTAL
Trans 2 EPA ID: Not reported
Trans 2 Name: Not reported
TSDf EPA ID: TXD982560294
Trans Name: NSSI/RECOVERY SERVICES INC
TSDf Alt EPA ID: Not reported
TSDf Alt Name: Not reported
Waste Code Description: - Not reported
RCRA Code: F005

Map ID
Direction
Distance
Elevation

MAP FINDINGS

Site

Database(s)

EDR ID Number
EPA ID Number

BERKELEY CITY COLLEGE (Continued)

S113143593

Meth Code:	- Not reported
Quantity Tons:	0.02085
Waste Quantity:	5
Quantity Unit:	G
Additional Code 1:	D001
Additional Code 2:	Not reported
Additional Code 3:	Not reported
Additional Code 4:	Not reported
Additional Code 5:	Not reported
Shipment Date:	20110406
Creation Date:	6/16/2013 22:15:06
Receipt Date:	Not reported
Manifest ID:	004609147FLE
Trans EPA ID:	CAR000206086
Trans Name:	NORTH STATE ENVIRONMENTAL
Trans 2 EPA ID:	Not reported
Trans 2 Name:	Not reported
TSDf EPA ID:	TXD982560294
Trans Name:	NSSI/RECOVERY SERVICES INC
TSDf Alt EPA ID:	Not reported
TSDf Alt Name:	Not reported
Waste Code Description:	- Not reported
RCRA Code:	D008
Meth Code:	- Not reported
Quantity Tons:	0.1251
Waste Quantity:	30
Quantity Unit:	G
Additional Code 1:	D007
Additional Code 2:	D004
Additional Code 3:	D002
Additional Code 4:	Not reported
Additional Code 5:	Not reported
Shipment Date:	20110406
Creation Date:	6/16/2011 18:30:20
Receipt Date:	20110420
Manifest ID:	004609148FLE
Trans EPA ID:	CAR000206086
Trans Name:	NORTH STATE ENVIRONMENTAL
Trans 2 EPA ID:	CAR000217513
Trans 2 Name:	ENVIRONMENTAL LOGISTICS INC
TSDf EPA ID:	CAD982444481
Trans Name:	FILTER RECYCLING SERVICES INC
TSDf Alt EPA ID:	Not reported
TSDf Alt Name:	Not reported
Waste Code Description:	181 - Other inorganic solid waste Organics
RCRA Code:	Not reported
Meth Code:	H141 - Storage, Bulking, And/Or Transfer Off Site--No Treatment/Reovery (H010-H129) Or (H131-H135)
Quantity Tons:	0.075
Waste Quantity:	150
Quantity Unit:	P
Additional Code 1:	Not reported
Additional Code 2:	Not reported
Additional Code 3:	Not reported
Additional Code 4:	Not reported

Map ID
Direction
Distance
Elevation

MAP FINDINGS

Site

Database(s)

EDR ID Number
EPA ID Number

BERKELEY CITY COLLEGE (Continued)

S113143593

Additional Code 5:	Not reported
Additional Info:	
Year:	2016
Gen EPA ID:	CAL000309228
Shipment Date: 20150708	
Creation Date: 1/21/2016 22:15:55	
Receipt Date: 20150717	
Manifest ID: 007603690FLE	
Trans EPA ID: CAR000206086	
Trans Name: NORTH STATE ENVIRONMENTAL	
Trans 2 EPA ID: Not reported	
Trans 2 Name: Not reported	
TSDf EPA ID: TXD055135388	
Trans Name: SET ENVIRONMENTAL	
TSDf Alt EPA ID: Not reported	
TSDf Alt Name: Not reported	
Waste Code Description:	132 - Aqueous solution w/metals (< restricted levels and see waste code 121 for a list of metals
RCRA Code:	D008
Meth Code:	H141 - Storage, Bulking, And/Or Transfer Off Site--No Treatment/Reovery (H010-H129) Or (H131-H135)
Quantity Tons:	0.10425
Waste Quantity:	25
Quantity Unit:	G
Additional Code 1:	D007
Additional Code 2:	D002
Additional Code 3:	Not reported
Additional Code 4:	Not reported
Additional Code 5:	Not reported
Shipment Date: 20150708	
Creation Date: 2/8/2016 22:17:34	
Receipt Date: 20150716	
Manifest ID: 007603697FLE	
Trans EPA ID: CAR000206086	
Trans Name: NORTH STATE ENVIRONMENTAL	
Trans 2 EPA ID: Not reported	
Trans 2 Name: Not reported	
TSDf EPA ID: NVT330010000	
Trans Name: US ECOLOGY INC	
TSDf Alt EPA ID: Not reported	
TSDf Alt Name: Not reported	
Waste Code Description:	141 - Off-specification, aged, or surplus inorganics
RCRA Code:	Not reported
Meth Code:	H132 - Landfill Or Surface Impoundment That Will Be Closed As Landfill(To Include On-Site Treatment And/Or Stabilization)
Quantity Tons:	0.0625
Waste Quantity:	125
Quantity Unit:	P
Additional Code 1:	Not reported
Additional Code 2:	Not reported
Additional Code 3:	Not reported
Additional Code 4:	Not reported
Additional Code 5:	Not reported

Map ID
Direction
Distance
Elevation

MAP FINDINGS

Site

Database(s)

EDR ID Number
EPA ID Number

BERKELEY CITY COLLEGE (Continued)

S113143593

Shipment Date: 20150708
Creation Date: 11/4/2016 18:30:46
Receipt Date: 20150717
Manifest ID: 007603694FLE
Trans EPA ID: CAR000206086
Trans Name: NORTH STATE ENVIRONMENTAL
Trans 2 EPA ID: Not reported
Trans 2 Name: Not reported
TSDf EPA ID: TXD982560294
Trans Name: NSSI/RECOVERY SERVICES INC
TSDf Alt EPA ID: Not reported
TSDf Alt Name: Not reported
Waste Code Description: 551 - Laboratory waste chemicals 561 Detergent and soap
RCRA Code: Not reported
Meth Code: H141 - Storage, Bulking, And/Or Transfer Off Site--No Treatment/Reovery (H010-H129) Or (H131-H135)

Quantity Tons: 0.009
Waste Quantity: 18
Quantity Unit: P
Additional Code 1: Not reported
Additional Code 2: Not reported
Additional Code 3: Not reported
Additional Code 4: Not reported
Additional Code 5: Not reported

Shipment Date: 20150708
Creation Date: 11/4/2016 18:30:46
Receipt Date: 20150717
Manifest ID: 007603694FLE
Trans EPA ID: CAR000206086
Trans Name: NORTH STATE ENVIRONMENTAL
Trans 2 EPA ID: Not reported
Trans 2 Name: Not reported
TSDf EPA ID: TXD982560294
Trans Name: NSSI/RECOVERY SERVICES INC
TSDf Alt EPA ID: Not reported
TSDf Alt Name: Not reported
Waste Code Description: 213 - Hydrocarbon solvents (benzene, hexane, Stoddard, etc.
RCRA Code: F005
Meth Code: H141 - Storage, Bulking, And/Or Transfer Off Site--No Treatment/Reovery (H010-H129) Or (H131-H135)

Quantity Tons: 0.02085
Waste Quantity: 5
Quantity Unit: G
Additional Code 1: F003
Additional Code 2: D001
Additional Code 3: Not reported
Additional Code 4: Not reported
Additional Code 5: Not reported

Additional Info:
Year: 2017
Gen EPA ID: CAL000309228

Shipment Date: 20171218
Creation Date: 11/13/2018 18:30:22
Receipt Date: 20171229

Map ID
Direction
Distance
Elevation

MAP FINDINGS

Site

Database(s)

EDR ID Number
EPA ID Number

BERKELEY CITY COLLEGE (Continued)

S113143593

Manifest ID: 010016579FLE
Trans EPA ID: CAR000206086
Trans Name: NORTH STATE ENVIRONMENTAL
Trans 2 EPA ID: Not reported
Trans 2 Name: Not reported
TSDf EPA ID: TXD055135388
Trans Name: SET ENVIRONMENTAL
TSDf Alt EPA ID: Not reported
TSDf Alt Name: Not reported
Waste Code Description: 132 - Aqueous solution w/metals (< restricted levels and see waste code 121 for a list of metals

RCRA Code: D008
Meth Code: H141 - Storage, Bulking, And/Or Transfer Off Site--No Treatment/Reovery (H010-H129) Or (H131-H135)

Quantity Tons: 0.14595
Waste Quantity: 35
Quantity Unit: G
Additional Code 1: D007
Additional Code 2: Not reported
Additional Code 3: Not reported
Additional Code 4: Not reported
Additional Code 5: Not reported

Shipment Date: 20170901
Creation Date: 7/6/2018 18:30:51
Receipt Date: 20170908
Manifest ID: 010016016FLE
Trans EPA ID: CAR000206086
Trans Name: NORTH STATE ENVIRONMENTAL
Trans 2 EPA ID: Not reported
Trans 2 Name: Not reported
TSDf EPA ID: TXD055135388
Trans Name: SET ENVIRONMENTAL
TSDf Alt EPA ID: Not reported
TSDf Alt Name: Not reported
Waste Code Description: 132 - Aqueous solution w/metals (< restricted levels and see waste code 121 for a list of metals

RCRA Code: D008
Meth Code: H141 - Storage, Bulking, And/Or Transfer Off Site--No Treatment/Reovery (H010-H129) Or (H131-H135)

Quantity Tons: 0.1668
Waste Quantity: 40
Quantity Unit: G
Additional Code 1: D007
Additional Code 2: Not reported
Additional Code 3: Not reported
Additional Code 4: Not reported
Additional Code 5: Not reported

Additional Info:
Year: 2007
Gen EPA ID: CAL000309228

Shipment Date: 20071005
Creation Date: 1/25/2008 18:30:26
Receipt Date: 20071009
Manifest ID: 000677638FLE

Map ID
Direction
Distance
Elevation

MAP FINDINGS

Site

Database(s)

EDR ID Number
EPA ID Number

BERKELEY CITY COLLEGE (Continued)

S113143593

Trans EPA ID: CAR000162172
Trans Name: GENESIS ENVIRONMENTAL SERVICES INC
Trans 2 EPA ID: CAD982444481
Trans 2 Name: FILTER RECYCLING SERVICES INC
TSDf EPA ID: CAD028409019
Trans Name: CROSBY & OVERTON
TSDf Alt EPA ID: Not reported
TSDf Alt Name: Not reported
Waste Code Description: 551 - Laboratory waste chemicals 561 Detergent and soap
RCRA Code: D001
Meth Code: H141 - Storage, Bulking, And/Or Transfer Off Site--No Treatment/Reovery (H010-H129) Or (H131-H135)

Quantity Tons: 0.1125
Waste Quantity: 225
Quantity Unit: P
Additional Code 1: Not reported
Additional Code 2: Not reported
Additional Code 3: Not reported
Additional Code 4: Not reported
Additional Code 5: Not reported

Shipment Date: 20071005
Creation Date: 1/25/2008 18:30:26
Receipt Date: 20071009
Manifest ID: 000677638FLE
Trans EPA ID: CAR000162172
Trans Name: GENESIS ENVIRONMENTAL SERVICES INC
Trans 2 EPA ID: CAD982444481
Trans 2 Name: FILTER RECYCLING SERVICES INC
TSDf EPA ID: CAD028409019
Trans Name: CROSBY & OVERTON
TSDf Alt EPA ID: Not reported
TSDf Alt Name: Not reported
Waste Code Description: 551 - Laboratory waste chemicals 561 Detergent and soap
RCRA Code: D011
Meth Code: H141 - Storage, Bulking, And/Or Transfer Off Site--No Treatment/Reovery (H010-H129) Or (H131-H135)

Quantity Tons: 0.005
Waste Quantity: 10
Quantity Unit: P
Additional Code 1: D008
Additional Code 2: D005
Additional Code 3: Not reported
Additional Code 4: Not reported
Additional Code 5: Not reported

Shipment Date: 20071005
Creation Date: 1/25/2008 18:30:26
Receipt Date: 20071009
Manifest ID: 000677638FLE
Trans EPA ID: CAR000162172
Trans Name: GENESIS ENVIRONMENTAL SERVICES INC
Trans 2 EPA ID: CAD982444481
Trans 2 Name: FILTER RECYCLING SERVICES INC
TSDf EPA ID: CAD028409019
Trans Name: CROSBY & OVERTON
TSDf Alt EPA ID: Not reported

Map ID
Direction
Distance
Elevation

MAP FINDINGS

Site

Database(s)

EDR ID Number
EPA ID Number

BERKELEY CITY COLLEGE (Continued)

S113143593

TSDF Alt Name: Not reported
Waste Code Description: 551 - Laboratory waste chemicals 561 Detergent and soap
RCRA Code: D011
Meth Code: H141 - Storage, Bulking, And/Or Transfer Off Site--No Treatment/Reovery (H010-H129) Or (H131-H135)
Quantity Tons: 0.005
Waste Quantity: 10
Quantity Unit: P
Additional Code 1: D008
Additional Code 2: D005
Additional Code 3: D002
Additional Code 4: Not reported
Additional Code 5: Not reported

Shipment Date: 20071005
Creation Date: 1/25/2008 18:30:26
Receipt Date: 20071009
Manifest ID: 000677638FLE
Trans EPA ID: CAR000162172
Trans Name: GENESIS ENVIRONMENTAL SERVICES INC
Trans 2 EPA ID: CAD982444481
Trans 2 Name: FILTER RECYCLING SERVICES INC
TSDF EPA ID: CAD028409019
Trans Name: CROSBY & OVERTON
TSDF Alt EPA ID: Not reported
TSDF Alt Name: Not reported
Waste Code Description: 181 - Other inorganic solid waste Organics
RCRA Code: Not reported
Meth Code: H141 - Storage, Bulking, And/Or Transfer Off Site--No Treatment/Reovery (H010-H129) Or (H131-H135)
Quantity Tons: 0.0045
Waste Quantity: 9
Quantity Unit: P
Additional Code 1: Not reported
Additional Code 2: Not reported
Additional Code 3: Not reported
Additional Code 4: Not reported
Additional Code 5: Not reported

Shipment Date: 20070305
Creation Date: 8/11/2007 18:30:13
Receipt Date: 20070308
Manifest ID: 000677850FLE
Trans EPA ID: CAL000301969
Trans Name: MS ENVIRONMENTAL SOLUTIONS INC
Trans 2 EPA ID: CAD982444481
Trans 2 Name: FILTER RECYCLING SERVICES INC
TSDF EPA ID: CAD028409019
Trans Name: CROSBY & OVERTON
TSDF Alt EPA ID: Not reported
TSDF Alt Name: Not reported
Waste Code Description: 181 - Other inorganic solid waste Organics
RCRA Code: Not reported
Meth Code: H141 - Storage, Bulking, And/Or Transfer Off Site--No Treatment/Reovery (H010-H129) Or (H131-H135)
Quantity Tons: 0.045
Waste Quantity: 90

Map ID
Direction
Distance
Elevation

MAP FINDINGS

Site

Database(s)

EDR ID Number
EPA ID Number

BERKELEY CITY COLLEGE (Continued)

S113143593

Quantity Unit: P
Additional Code 1: Not reported
Additional Code 2: Not reported
Additional Code 3: Not reported
Additional Code 4: Not reported
Additional Code 5: Not reported

Additional Info:

Year: 2015
Gen EPA ID: CAL000309228

Shipment Date: 20150708
Creation Date: 1/21/2016 22:15:55
Receipt Date: 20150717
Manifest ID: 007603690FLE
Trans EPA ID: CAR000206086
Trans Name: NORTH STATE ENVIRONMENTAL
Trans 2 EPA ID: Not reported
Trans 2 Name: Not reported
TSDf EPA ID: TXD055135388
Trans Name: SET ENVIRONMENTAL
TSDf Alt EPA ID: Not reported
TSDf Alt Name: Not reported
Waste Code Description: 132 - Aqueous solution w/metals (< restricted levels and see waste code 121 for a list of metals

RCRA Code: D008
Meth Code: H141 - Storage, Bulking, And/Or Transfer Off Site--No Treatment/Reovery (H010-H129) Or (H131-H135)

Quantity Tons: 0.10425
Waste Quantity: 25
Quantity Unit: G
Additional Code 1: D007
Additional Code 2: D002
Additional Code 3: Not reported
Additional Code 4: Not reported
Additional Code 5: Not reported

Shipment Date: 20150708
Creation Date: 2/8/2016 22:17:34
Receipt Date: 20150716
Manifest ID: 007603697FLE
Trans EPA ID: CAR000206086
Trans Name: NORTH STATE ENVIRONMENTAL
Trans 2 EPA ID: Not reported
Trans 2 Name: Not reported
TSDf EPA ID: NVT330010000
Trans Name: US ECOLOGY INC
TSDf Alt EPA ID: Not reported
TSDf Alt Name: Not reported
Waste Code Description: 141 - Off-specification, aged, or surplus inorganics
RCRA Code: Not reported
Meth Code: H132 - Landfill Or Surface Impoundment That Will Be Closed As Landfill(To Include On-Site Treatment And/Or Stabilization)

Quantity Tons: 0.0625
Waste Quantity: 125
Quantity Unit: P
Additional Code 1: Not reported

Map ID
Direction
Distance
Elevation

MAP FINDINGS

Site

Database(s)

EDR ID Number
EPA ID Number

BERKELEY CITY COLLEGE (Continued)

S113143593

Additional Code 2:	Not reported
Additional Code 3:	Not reported
Additional Code 4:	Not reported
Additional Code 5:	Not reported
Shipment Date:	20150708
Creation Date:	11/4/2016 18:30:46
Receipt Date:	20150717
Manifest ID:	007603694FLE
Trans EPA ID:	CAR000206086
Trans Name:	NORTH STATE ENVIRONMENTAL
Trans 2 EPA ID:	Not reported
Trans 2 Name:	Not reported
TSDf EPA ID:	TXD982560294
Trans Name:	NSSI/RECOVERY SERVICES INC
TSDf Alt EPA ID:	Not reported
TSDf Alt Name:	Not reported
Waste Code Description:	551 - Laboratory waste chemicals 561 Detergent and soap
RCRA Code:	Not reported
Meth Code:	H141 - Storage, Bulking, And/Or Transfer Off Site--No Treatment/Reovery (H010-H129) Or (H131-H135)
Quantity Tons:	0.009
Waste Quantity:	18
Quantity Unit:	P
Additional Code 1:	Not reported
Additional Code 2:	Not reported
Additional Code 3:	Not reported
Additional Code 4:	Not reported
Additional Code 5:	Not reported
Shipment Date:	20150708
Creation Date:	11/4/2016 18:30:46
Receipt Date:	20150717
Manifest ID:	007603694FLE
Trans EPA ID:	CAR000206086
Trans Name:	NORTH STATE ENVIRONMENTAL
Trans 2 EPA ID:	Not reported
Trans 2 Name:	Not reported
TSDf EPA ID:	TXD982560294
Trans Name:	NSSI/RECOVERY SERVICES INC
TSDf Alt EPA ID:	Not reported
TSDf Alt Name:	Not reported
Waste Code Description:	213 - Hydrocarbon solvents (benzene, hexane, Stoddard, etc.
RCRA Code:	F005
Meth Code:	H141 - Storage, Bulking, And/Or Transfer Off Site--No Treatment/Reovery (H010-H129) Or (H131-H135)
Quantity Tons:	0.02085
Waste Quantity:	5
Quantity Unit:	G
Additional Code 1:	F003
Additional Code 2:	D001
Additional Code 3:	Not reported
Additional Code 4:	Not reported
Additional Code 5:	Not reported

CERS:

Name: BERKELEY CITY COLLEGE

Map ID
Direction
Distance
Elevation

MAP FINDINGS

Site

Database(s)

EDR ID Number
EPA ID Number

BERKELEY CITY COLLEGE (Continued)

S113143593

Address: 2050 CENTER ST
City,State,Zip: BERKELEY, CA 94704
Site ID: 11834
CERS ID: 10002232
CERS Description: Chemical Storage Facilities

Violations:

Site ID: 11834
Site Name: Berkeley City College
Violation Date: 01-13-2016
Citation: HSC 6.95 25508(a)(3) - California Health and Safety Code, Chapter 6.95, Section(s) 25508(a)(3)

Violation Description: Failure to complete and electronically submit a site map with all required content.

Violation Notes: Returned to compliance on 03/28/2016. Site map(s) do not include all required content. The maps do not include ER equipment, hazardous materials locations, emergency shut offs, evacuation staging area.
Corrective action: Provide maps which show all required information in CERS. 2/25/2016 - extension requested to original comply by date of 2/12/2016, and granted till 3/28/2016

Violation Division: Berkeley City Toxics Management Division
Violation Program: HMRRP
Violation Source: CERS

Site ID: 11834
Site Name: Berkeley City College
Violation Date: 01-13-2016
Citation: HSC 6.95 25505(a)(4) - California Health and Safety Code, Chapter 6.95, Section(s) 25505(a)(4)

Violation Description: Failure to provide initial and annual training to all employees in safety procedures in the event of a release or threatened release of a hazardous material or failure to document and maintain training records for a minimum of three years.

Violation Notes: Returned to compliance on 05/24/2016. Training records were unavailable confirming the annual training for hazard communication, IIPP, PPE, spill clean up, SDS, emergency response equipment, inspection procedures, etc. as laid out in the training plan.
Corrective action: provide training to all employees to ensure they are thoroughly familiar with proper waste handling, emergency response procedures relevant to their responsibilities and other topics as noted in the training plan. Document the training and provide a copy of the training records to Toxics Management Division. 2/25/2016 - extension requested to original comply by date of 2/12/2016, and granted till 3/28/2016

Violation Division: Berkeley City Toxics Management Division
Violation Program: HMRRP
Violation Source: CERS

Site ID: 11834
Site Name: Berkeley City College
Violation Date: 01-30-2019
Citation: 22 CCR 12 66262.34(f) - California Code of Regulations, Title 22, Chapter 12, Section(s) 66262.34(f)

Violation Description: Failure to properly label hazardous waste accumulation containers and portable tanks with the following requirements: "Hazardous Waste", name and address of the generator, physical and chemical characteristics of the Hazardous Waste, and starting accumulation date.

Map ID
Direction
Distance
Elevation

MAP FINDINGS

Site

Database(s)

EDR ID Number
EPA ID Number

BERKELEY CITY COLLEGE (Continued)

S113143593

Violation Notes: Returned to compliance on 03/14/2019. Hazardous waste containers were not properly labeled in that some waste container did not include "Hazardous Waste", hazardous characteristics, or accumulation start dates. Corrective Action: Properly label all hazardous waste containers including the satellite waste containers.

Violation Division: Berkeley City Toxics Management Division
Violation Program: HW
Violation Source: CERS

Site ID: 11834
Site Name: Berkeley City College
Violation Date: 01-13-2016
Citation: 40 CFR 1 262.34(d)(5)(iii) - U.S. Code of Federal Regulations, Title 40, Chapter 1, Section(s) 262.34(d)(5)(iii)

Violation Description: Failure to ensure employees are familiar with the handling and compliance of hazardous waste regulations and emergency response.
Violation Notes: Returned to compliance on 05/24/2016. Personnel did not demonstrate that they were familiar with proper waste handling procedures based on observation of open containers and improper labeling. Training records were unavailable confirming the annual training for hazard communication, IIPP, PPE, spill clean up, SDS, emergency response equipment, inspection procedures, etc. as laid out in the training plan. Corrective action: provide training to all employees to ensure they are thoroughly familiar with proper waste handling, emergency response procedures relevant to their responsibilities and other topics as noted in the training plan. Document the training and provide a copy of the training records to Toxics Management Division. 2/25/2016 - extension requested to original comply by date of 2/12/2016, and granted till 3/28/2016

Violation Division: Berkeley City Toxics Management Division
Violation Program: HW
Violation Source: CERS

Site ID: 11834
Site Name: Berkeley City College
Violation Date: 01-13-2016
Citation: HSC 6.95 25508(a)(3) - California Health and Safety Code, Chapter 6.95, Section(s) 25508(a)(3)

Violation Description: Failure to complete and electronically submit hazardous material inventory information for all reportable hazardous materials on site at or above reportable quantities.

Violation Notes: Returned to compliance on 07/12/2016. the hazardous materials inventory is incomplete and inaccurate in that the diesel in the pump room is not disclosed and the hazardous wastes are not all disclosed. Corrective action: Update the inventory to reflect all hazardous materials storage at the site in CERS. 2/25/2016 - extension requested to original comply by date of 2/12/2016, and granted till 3/28/2016

Violation Division: Berkeley City Toxics Management Division
Violation Program: HMRRP
Violation Source: CERS

Site ID: 11834
Site Name: Berkeley City College
Violation Date: 01-30-2019
Citation: HSC 6.95 25508(a)(3) - California Health and Safety Code, Chapter 6.95, Section(s) 25508(a)(3)

Violation Description: Failure to complete and electronically submit a site map with all

Map ID
Direction
Distance
Elevation

MAP FINDINGS

Site

Database(s)

EDR ID Number
EPA ID Number

BERKELEY CITY COLLEGE (Continued)

S113143593

Violation Notes: required content.
Returned to compliance on 04/11/2019. Map does not identify the hazardous material/waste storage areas, north direction, evacuation meeting point. Corrective action: update site map and resubmit on CERS.calepa.ca.gov

Violation Division: Berkeley City Toxics Management Division
Violation Program: HMRRP
Violation Source: CERS

Site ID: 11834
Site Name: Berkeley City College
Violation Date: 01-13-2016
Citation: 22 CCR 12 66262.40(a) - California Code of Regulations, Title 22, Chapter 12, Section(s) 66262.40(a)

Violation Description: Failure to maintain uniform hazardous waste manifest, consolidated manifest, or bills of lading copies for three years.

Violation Notes: Returned to compliance on 03/28/2016. Facility did not have designated facility manifest copies for the 2014 or 2015 manifests. There does not appear to be a process for ensuring the designated facility copy has been received and that a copy is sent to DTSC. Corrective action: Obtain designated facility-signed copies of the manifests. Provide a procedure for submitting copies of manifest to DTSC within 30 days, confirmation of receipt of the designated facility copy, and, if not received, proper notification to DTSC and exception report, if necessary. 2/25/2016 - extension requested to original comply by date of 2/12/2016, and granted till 3/28/2016

Violation Division: Berkeley City Toxics Management Division
Violation Program: HW
Violation Source: CERS

Site ID: 11834
Site Name: Berkeley City College
Violation Date: 01-30-2019
Citation: HSC 6.95 25508(a)(3) - California Health and Safety Code, Chapter 6.95, Section(s) 25508(a)(3)

Violation Description: Failure to complete and electronically submit hazardous material inventory information for all reportable hazardous materials on site at or above reportable quantities.

Violation Notes: Returned to compliance on 04/11/2019. Hazardous materials inventory must be updated to include the federal hazard categories. Inventory entries done as categories should include the names of the chemicals being stored in the "Component Name" sections. "Max daily" on inventory should reflect the maximum amount of chemical stored onsite, not the usage. Max daily should not be less than the largest container. Chemicals that are extremely hazardous(EHS), such as formaldehyde, should be reported on the inventory. Corrective action: Update the inventory and resubmit on CERS.calepa.ca.gov

Violation Division: Berkeley City Toxics Management Division
Violation Program: HMRRP
Violation Source: CERS

Site ID: 11834
Site Name: Berkeley City College
Violation Date: 01-30-2019
Citation: 40 CFR 1 262.34(d)(5)(ii) - U.S. Code of Federal Regulations, Title 40, Chapter 1, Section(s) 262.34(d)(5)(ii)

Violation Description: Failure to post the following information next to the telephone: (A)

Map ID
Direction
Distance
Elevation

MAP FINDINGS

Site

Database(s)

EDR ID Number
EPA ID Number

BERKELEY CITY COLLEGE (Continued)

S113143593

Violation Notes: The name and telephone number of the emergency coordinator; (B) Location of fire extinguishers and spill control material, and, if present, fire alarm; and (C) The telephone number of the fire department, unless the facility has a direct alarm.
Returned to compliance on 03/14/2019. Emergency postings should include the Office of emergency services, fire department, local CUPA, in house emergency contact. Corrective action: Add emergency phone numbers to current postings. TMD will provide a template that has all required phone numbers.

Violation Division: Berkeley City Toxics Management Division
Violation Program: HW
Violation Source: CERS

Site ID: 11834
Site Name: Berkeley City College
Violation Date: 01-13-2016
Citation: HSC 6.95 25508.1(f) - California Health and Safety Code, Chapter 6.95, Section(s) 25508.1(f)

Violation Description: Failure to electronically update the business plan within 30 days of a substantial change.

Violation Notes: Returned to compliance on 03/22/2016. Business Plan was not electronically updated to reflect change in environmental contact. Corrective action: Revise the contacts and phone number(s) in the electronic reporting system, cers.calepa.ca.gov. 2/25/2016 - extension requested to original comply by date of 2/12/2016, and granted till 3/28/2016

Violation Division: Berkeley City Toxics Management Division
Violation Program: HMRRP
Violation Source: CERS

Site ID: 11834
Site Name: Berkeley City College
Violation Date: 01-13-2016
Citation: HSC 6.5 Multiple Sections - California Health and Safety Code, Chapter 6.5, Section(s) Multiple Sections

Violation Description: Haz Waste Generator Program - Operations/Maintenance - General

Violation Notes: Returned to compliance on 03/28/2016. Facility did not meet the requirements of 25200.3.1(b) while accumulating hazardous waste in a laboratory accumulation area. Observed open containers of hazardous wastes throughout the labs as noted on pages 2, 3, 4. Observed containers of hazardous wastes without proper labeling. Corrective action: Mark all hazardous waste containers with the words "Hazardous waste", composition, physical state, hazard property, name and address of generator and accumulation start date. Provide lids or appropriate closures for all hazardous waste containers and ensure they are closed at all times unless actively adding or removing waste. 2/25/2016 - extension requested to original comply by date of 2/12/2016, and granted till 3/28/2016

Violation Division: Berkeley City Toxics Management Division
Violation Program: HW
Violation Source: CERS

Site ID: 11834
Site Name: Berkeley City College
Violation Date: 01-13-2016
Citation: 40 CFR 1 265.33 - U.S. Code of Federal Regulations, Title 40, Chapter 1, Section(s) 265.33

Map ID
Direction
Distance
Elevation

MAP FINDINGS

Site

Database(s)

EDR ID Number
EPA ID Number

BERKELEY CITY COLLEGE (Continued)

S113143593

Violation Description: Failure of the facility to test and maintain all communications or alarm systems, fire protection equipment, spill control equipment, and decontamination equipment.

Violation Notes: Returned to compliance on 03/28/2016. Eyewash and safety shower stations aren't being checked weekly as indicated by the log. Corrective action: Test and maintain all emergency equipment in accordance with manufacturer's instructions and ANSI protocols. 2/25/2016 - extension requested to original comply by date of 2/12/2016, and granted till 3/28/2016

Violation Division: Berkeley City Toxics Management Division
Violation Program: HW
Violation Source: CERS

Evaluation:

Eval General Type: Compliance Evaluation Inspection
Eval Date: 01-13-2016
Violations Found: Yes
Eval Type: Routine done by local agency
Eval Notes: Onsite for routine inspection to confirm information in the Hazardous Materials Business Plan and proper management of hazardous waste. The College has a standby generator, custodial supplies and laboratories. The Hazardous Materials Business Plan was last submitted May 28, 2015. Greg Valentine, Environmental contact listed on the Business Owner Operator form, is no longer with Peralta. Carrie Burdick, Staff Assistant in the Office of Risk Management, to be contacted. Met with Ralph Smeester, Assistant Chief Stationary Engineer. Site has a 200 gallon below grade storage tank in the pump room. Diesel is pumped from this tank to a 400 gallon generator on the roof. Both tanks are double walled. The below grade tank has an overflow and sensors in bermed area. Piping up to roof is double walled with sensors. Ralph indicates these sensors are tested on a routine basis to ensure operational, in addition to visual inspection of the pump room. On the roof, Ralph believes one of [Truncated]

Eval Division: Berkeley City Toxics Management Division
Eval Program: HMRRP
Eval Source: CERS

Eval General Type: Compliance Evaluation Inspection
Eval Date: 01-13-2016
Violations Found: Yes
Eval Type: Routine done by local agency
Eval Notes: Room 522 Fumehood #1 -Observed cotainers of heavy metals/inorganic hazardous waste, organic waste, trizol waste open, with no one working in the lab. The containers holding hazardous waste do not have accumulation start dates. Willard indicates the hazardous waste in the containers in the hood are transferred into larger containers in Room 521A. Waste disposal contractor picks up the hazardous waste from this room. Room 521A - carbon dioxide cylinders stored in this room along with other hazardous materials used to make solutions for the labs. Hazardous waste is stored in this area. Bottles of heavy metal/inorganic waste not labeled properly. Room 521 - Observed bottles of organic waste with funnel in opening labeled only as organic waste. Organic waste bottle was closed and labeled properly. The solid barium waste was labeled only with composition. Aqueous heavy metal waste bottles are open and only labeled with composition. The flask also has a funnel in the [Truncated]

Eval Division: Berkeley City Toxics Management Division

Map ID
Direction
Distance
Elevation

MAP FINDINGS

Site

Database(s)

EDR ID Number
EPA ID Number

BERKELEY CITY COLLEGE (Continued)

S113143593

Eval Program: HW
Eval Source: CERS

Eval General Type: Compliance Evaluation Inspection
Eval Date: 01-31-2019
Violations Found: Yes
Eval Type: Routine done by local agency
Eval Notes: Employees are trained annually on safety procedures and handling of hazardous materials, records were available for review.

Eval Division: Berkeley City Toxics Management Division
Eval Program: HMRRP
Eval Source: CERS

Eval General Type: Compliance Evaluation Inspection
Eval Date: 01-31-2019
Violations Found: Yes
Eval Type: Routine done by local agency
Eval Notes: Hazardous waste manifests were reviewed for 2016, 2017, 2018. Hazardous wastes are stored in containers that are in good condition and secondarily contained or in hood cabinets. Emergency response equipment - fire extinguishers, eye wash/ showers, spill kits - are inspected monthly and readily available in locations where hazardous materials/waste are located. Emergency evacuation maps are posted throughout the facility.

Eval Division: Berkeley City Toxics Management Division
Eval Program: HW
Eval Source: CERS

Eval General Type: Other/Unknown
Eval Date: 04-14-2016
Violations Found: No
Eval Type: Other, not routine, done by local agency
Eval Notes: Non-Inspection related violation: Failed to submit annual Hazardous Materials Business Plan for FY17 (PM)

Eval Division: Berkeley City Toxics Management Division
Eval Program: HMRRP
Eval Source: CERS

Enforcement Action:
Site ID: 11834
Site Name: Berkeley City College
Site Address: 2050 CENTER ST
Site City: BERKELEY
Site Zip: 94704
Enf Action Date: 01-13-2016
Enf Action Type: Notice of Violation (Unified Program)
Enf Action Description: Notice of Violation Issued by the Inspector at the Time of Inspection
Enf Action Notes: Not reported
Enf Action Division: Berkeley City Toxics Management Division
Enf Action Program: HMRRP
Enf Action Source: CERS

Site ID: 11834
Site Name: Berkeley City College
Site Address: 2050 CENTER ST
Site City: BERKELEY
Site Zip: 94704

Map ID
Direction
Distance
Elevation

MAP FINDINGS

Site

Database(s)

EDR ID Number
EPA ID Number

BERKELEY CITY COLLEGE (Continued)

S113143593

Enf Action Date: 01-13-2016
Enf Action Type: Notice of Violation (Unified Program)
Enf Action Description: Notice of Violation Issued by the Inspector at the Time of Inspection
Enf Action Notes: Not reported
Enf Action Division: Berkeley City Toxics Management Division
Enf Action Program: HW
Enf Action Source: CERS

Coordinates:

Site ID: 11834
Facility Name: Berkeley City College
Env Int Type Code: HWG
Program ID: 10002232
Coord Name: Not reported
Ref Point Type Desc: Unknown
Latitude: 37.870033
Longitude: -122.269690

Affiliation:

Affiliation Type Desc: Document Preparer
Entity Name: Carrie Burdick
Entity Title: Not reported
Affiliation Address: Not reported
Affiliation City: Not reported
Affiliation State: Not reported
Affiliation Country: Not reported
Affiliation Zip: Not reported
Affiliation Phone: Not reported

Affiliation Type Desc: Legal Owner
Entity Name: Peralta Community College District
Entity Title: Not reported
Affiliation Address: 333 East 8th St
Affiliation City: Oakland
Affiliation State: CA
Affiliation Country: United States
Affiliation Zip: 94606
Affiliation Phone: (510) 466-7200

Affiliation Type Desc: Operator
Entity Name: Berkeley City College
Entity Title: Not reported
Affiliation Address: Not reported
Affiliation City: Not reported
Affiliation State: Not reported
Affiliation Country: Not reported
Affiliation Zip: Not reported
Affiliation Phone: (510) 981-2800

Affiliation Type Desc: CUPA District
Entity Name: Berkeley City Toxics Management Division
Entity Title: Not reported
Affiliation Address: 1947 Center Street, 1st Floor
Affiliation City: Berkeley
Affiliation State: CA
Affiliation Country: Not reported

Map ID
Direction
Distance
Elevation

MAP FINDINGS

Site

Database(s)

EDR ID Number
EPA ID Number

BERKELEY CITY COLLEGE (Continued)

S113143593

Affiliation Zip: 94704
Affiliation Phone: (510) 981-7460

Affiliation Type Desc: Facility Mailing Address
Entity Name: Mailing Address
Entity Title: Not reported
Affiliation Address: 333 East 8th St
Affiliation City: Oakland
Affiliation State: CA
Affiliation Country: Not reported
Affiliation Zip: 94606
Affiliation Phone: Not reported

Affiliation Type Desc: Environmental Contact
Entity Name: Carrie Burdick
Entity Title: Not reported
Affiliation Address: 333 East 8th Street
Affiliation City: Oakland
Affiliation State: CA
Affiliation Country: Not reported
Affiliation Zip: 94606
Affiliation Phone: Not reported

Affiliation Type Desc: Identification Signer
Entity Name: Carrie Burdick
Entity Title: Risk Coordinator
Affiliation Address: Not reported
Affiliation City: Not reported
Affiliation State: Not reported
Affiliation Country: Not reported
Affiliation Zip: Not reported
Affiliation Phone: Not reported

Affiliation Type Desc: Parent Corporation
Entity Name: Berkeley City College
Entity Title: Not reported
Affiliation Address: Not reported
Affiliation City: Not reported
Affiliation State: Not reported
Affiliation Country: Not reported
Affiliation Zip: Not reported
Affiliation Phone: Not reported

HWTS:

Name: BERKELEY CITY COLLEGE
Address: 2050 CENTER ST
Address 2: Not reported
City,State,Zip: BERKELEY, CA 947041205
EPA ID: CAL000309228
Inactive Date: Not reported
Create Date: 07/19/2006
Last Act Date: 07/18/2020
Mailing Name: RISK MANAGEMENT DEPARTMENT
Mailing Address: 333 E 8TH ST
Mailing Address 2: Not reported
Mailing City,State,Zip: OAKLAND, CA 946060000

Map ID
Direction
Distance
Elevation

MAP FINDINGS

Site

Database(s)

EDR ID Number
EPA ID Number

BERKELEY CITY COLLEGE (Continued)

S113143593

Owner Name: PERALTA COMMUNITY COLLEGE DISTRICT
Owner Address: 333 E 8TH ST
Owner Address 2: Not reported
Owner City,State,Zip: OAKLAND, CA 946060000
Contact Name: CARRIE BURDICK
Contact Address: 333 E 8TH ST
Contact Address 2: RISK MANAGEMENT DEPARTMENT
City,State,Zip: OAKLAND, CA 94606

NAICS:
EPA ID: CAL000309228
Create Date: 2006-07-19 08:22:13.400
NAICS Code: 61121
NAICS Description: Junior Colleges
Issued EPA ID Date: 2006-07-19 08:22:13.35300
Inactive Date: Not reported
Facility Name: BERKELEY CITY COLLEGE
Facility Address: 2050 CENTER ST
Facility Address 2: Not reported
Facility City: BERKELEY
Facility County: Not reported
Facility State: CA
Facility Zip: 947041205

L58
West
1/8-1/4
0.166 mi.
876 ft.

BERKELEY CITY COLLEGE
2050 CENTER ST
BERKELEY, CA 94704
Site 2 of 2 in cluster L

RCRA NonGen / NLR 1024814488
CAL000309228

Relative:
Lower
Actual:
179 ft.

RCRA NonGen / NLR:
Date Form Received by Agency: 2006-07-19 00:00:00.0
Handler Name: BERKELEY CITY COLLEGE
Handler Address: 2050 CENTER ST
Handler City,State,Zip: BERKELEY, CA 94704-1205
EPA ID: CAL000309228
Contact Name: CARRIE BURDICK
Contact Address: 333 E 8TH ST
Contact City,State,Zip: OAKLAND, CA 94606
Contact Telephone: 510-466-7240
Contact Fax: 510-466-7280
Contact Email: CBURDICK@PERALTA.EDU
Contact Title: Not reported
EPA Region: 09
Land Type: Not reported
Federal Waste Generator Description: Not a generator, verified
Non-Notifier: Not reported
Biennial Report Cycle: Not reported
Accessibility: Not reported
Active Site Indicator: Handler Activities
State District Owner: Not reported
State District: Not reported
Mailing Address: 333 E 8TH ST
Mailing City,State,Zip: OAKLAND, CA 94606-0000
Owner Name: PERALTA COMMUNITY COLLEGE DISTRICT
Owner Type: Other
Operator Name: CARRIE BURDICK

Map ID
 Direction
 Distance
 Elevation

MAP FINDINGS

Site

Database(s)

EDR ID Number
 EPA ID Number

BERKELEY CITY COLLEGE (Continued)

1024814488

Operator Type:	Other
Short-Term Generator Activity:	No
Importer Activity:	No
Mixed Waste Generator:	No
Transporter Activity:	No
Transfer Facility Activity:	No
Recycler Activity with Storage:	No
Small Quantity On-Site Burner Exemption:	No
Smelting Melting and Refining Furnace Exemption:	No
Underground Injection Control:	No
Off-Site Waste Receipt:	No
Universal Waste Indicator:	Yes
Universal Waste Destination Facility:	Yes
Federal Universal Waste:	No
Active Site Fed-Reg Treatment Storage and Disposal Facility:	Not reported
Active Site Converter Treatment storage and Disposal Facility:	Not reported
Active Site State-Reg Treatment Storage and Disposal Facility:	Not reported
Active Site State-Reg Handler:	---
Federal Facility Indicator:	Not reported
Hazardous Secondary Material Indicator:	N
Sub-Part K Indicator:	Not reported
Commercial TSD Indicator:	No
Treatment Storage and Disposal Type:	Not reported
2018 GPRA Permit Baseline:	Not on the Baseline
2018 GPRA Renewals Baseline:	Not on the Baseline
Permit Renewals Workload Universe:	Not reported
Permit Workload Universe:	Not reported
Permit Progress Universe:	Not reported
Post-Closure Workload Universe:	Not reported
Closure Workload Universe:	Not reported
202 GPRA Corrective Action Baseline:	No
Corrective Action Workload Universe:	No
Subject to Corrective Action Universe:	No
Non-TSDFs Where RCRA CA has Been Imposed Universe:	No
TSDFs Potentially Subject to CA Under 3004 (u)/(v) Universe:	No
TSDFs Only Subject to CA under Discretionary Auth Universe:	No
Corrective Action Priority Ranking:	No NCAPS ranking
Environmental Control Indicator:	No
Institutional Control Indicator:	No
Human Exposure Controls Indicator:	N/A
Groundwater Controls Indicator:	N/A
Operating TSDF Universe:	Not reported
Full Enforcement Universe:	Not reported
Significant Non-Complier Universe:	No
Unaddressed Significant Non-Complier Universe:	No
Addressed Significant Non-Complier Universe:	No
Significant Non-Complier With a Compliance Schedule Universe:	No
Financial Assurance Required:	Not reported
Handler Date of Last Change:	2018-09-05 20:28:24.0
Recognized Trader-Importer:	No
Recognized Trader-Exporter:	No
Importer of Spent Lead Acid Batteries:	No
Exporter of Spent Lead Acid Batteries:	No
Recycler Activity Without Storage:	No
Manifest Broker:	No
Sub-Part P Indicator:	No

Map ID
Direction
Distance
Elevation

MAP FINDINGS

Site

Database(s)

EDR ID Number
EPA ID Number

BERKELEY CITY COLLEGE (Continued)

1024814488

Handler - Owner Operator:

Owner/Operator Indicator:	Owner
Owner/Operator Name:	PERALTA COMMUNITY COLLEGE DISTRICT
Legal Status:	Other
Date Became Current:	Not reported
Date Ended Current:	Not reported
Owner/Operator Address:	333 E 8TH ST
Owner/Operator City,State,Zip:	OAKLAND, CA 94606-0000
Owner/Operator Telephone:	510-466-7240
Owner/Operator Telephone Ext:	Not reported
Owner/Operator Fax:	Not reported
Owner/Operator Email:	Not reported

Owner/Operator Indicator:	Operator
Owner/Operator Name:	CARRIE BURDICK
Legal Status:	Other
Date Became Current:	Not reported
Date Ended Current:	Not reported
Owner/Operator Address:	333 E 8TH ST
Owner/Operator City,State,Zip:	OAKLAND, CA 94606
Owner/Operator Telephone:	510-466-7240
Owner/Operator Telephone Ext:	Not reported
Owner/Operator Fax:	Not reported
Owner/Operator Email:	Not reported

Historic Generators:

Receive Date:	2006-07-19 00:00:00.0
Handler Name:	BERKELEY CITY COLLEGE
Federal Waste Generator Description:	Not a generator, verified
State District Owner:	Not reported
Large Quantity Handler of Universal Waste:	No
Recognized Trader Importer:	No
Recognized Trader Exporter:	No
Spent Lead Acid Battery Importer:	No
Spent Lead Acid Battery Exporter:	No
Current Record:	Yes
Non Storage Recycler Activity:	Not reported
Electronic Manifest Broker:	Not reported

List of NAICS Codes and Descriptions:

NAICS Code:	61121
NAICS Description:	JUNIOR COLLEGES

Facility Has Received Notices of Violations:

Violations:	No Violations Found
-------------	---------------------

Evaluation Action Summary:

Evaluations:	No Evaluations Found
--------------	----------------------

Map ID
Direction
Distance
Elevation

MAP FINDINGS

Site

Database(s)

EDR ID Number
EPA ID Number

J59
WNW
1/8-1/4
0.169 mi.
894 ft.

STADIUM BODY SHOP
2026 ADDISON ST
BERKELEY, CA 94704
Site 2 of 4 in cluster J

RCRA-SQG **1000189691**
FINDS **CAD981371347**
ECHO
EMI
HAZNET
HWTS

Relative:
Lower

Actual:
180 ft.

RCRA-SQG:

Date Form Received by Agency: 1996-09-01 00:00:00.0
Handler Name: STADIUM BODY SHOP
Handler Address: 2026 ADDISON ST
Handler City,State,Zip: BERKELEY, CA 94704
EPA ID: CAD981371347
Contact Name: Not reported
Contact Address: Not reported
Contact City,State,Zip: Not reported
Contact Telephone: Not reported
Contact Fax: Not reported
Contact Email: Not reported
Contact Title: Not reported
EPA Region: 09
Land Type: Not reported
Federal Waste Generator Description: Small Quantity Generator
Non-Notifier: Not reported
Biennial Report Cycle: Not reported
Accessibility: Not reported
Active Site Indicator: Handler Activities
State District Owner: CA
State District: 2
Mailing Address: ADDISON ST
Mailing City,State,Zip: BERKELEY, CA 94704
Owner Name: MCLEMORE/WRIGHT
Owner Type: Private
Operator Name: NOT REQUIRED
Operator Type: Private
Short-Term Generator Activity: No
Importer Activity: No
Mixed Waste Generator: No
Transporter Activity: No
Transfer Facility Activity: No
Recycler Activity with Storage: No
Small Quantity On-Site Burner Exemption: No
Smelting Melting and Refining Furnace Exemption: No
Underground Injection Control: No
Off-Site Waste Receipt: No
Universal Waste Indicator: No
Universal Waste Destination Facility: No
Federal Universal Waste: No
Active Site Fed-Reg Treatment Storage and Disposal Facility: Not reported
Active Site Converter Treatment storage and Disposal Facility: Not reported
Active Site State-Reg Treatment Storage and Disposal Facility: Not reported
Active Site State-Reg Handler: ---
Federal Facility Indicator: Not reported
Hazardous Secondary Material Indicator: NN
Sub-Part K Indicator: Not reported
Commercial TSD Indicator: No
Treatment Storage and Disposal Type: Not reported
2018 GPRA Permit Baseline: Not on the Baseline
2018 GPRA Renewals Baseline: Not on the Baseline

Map ID
 Direction
 Distance
 Elevation

MAP FINDINGS

Site

Database(s)

EDR ID Number
 EPA ID Number

STADIUM BODY SHOP (Continued)

1000189691

Permit Renewals Workload Universe:	Not reported
Permit Workload Universe:	Not reported
Permit Progress Universe:	Not reported
Post-Closure Workload Universe:	Not reported
Closure Workload Universe:	Not reported
202 GPRA Corrective Action Baseline:	No
Corrective Action Workload Universe:	No
Subject to Corrective Action Universe:	No
Non-TSDFs Where RCRA CA has Been Imposed Universe:	No
TSDFs Potentially Subject to CA Under 3004 (u)/(v) Universe:	No
TSDFs Only Subject to CA under Discretionary Auth Universe:	No
Corrective Action Priority Ranking:	No NCAPS ranking
Environmental Control Indicator:	No
Institutional Control Indicator:	No
Human Exposure Controls Indicator:	N/A
Groundwater Controls Indicator:	N/A
Operating TSDF Universe:	Not reported
Full Enforcement Universe:	Not reported
Significant Non-Complier Universe:	No
Unaddressed Significant Non-Complier Universe:	No
Addressed Significant Non-Complier Universe:	No
Significant Non-Complier With a Compliance Schedule Universe:	No
Financial Assurance Required:	Not reported
Handler Date of Last Change:	2000-09-15 17:29:27.0
Recognized Trader-Importer:	No
Recognized Trader-Exporter:	No
Importer of Spent Lead Acid Batteries:	No
Exporter of Spent Lead Acid Batteries:	No
Recycler Activity Without Storage:	Not reported
Manifest Broker:	Not reported
Sub-Part P Indicator:	Not reported

Handler - Owner Operator:

Owner/Operator Indicator:	Owner
Owner/Operator Name:	MCLEMORE/WRIGHT
Legal Status:	Private
Date Became Current:	Not reported
Date Ended Current:	Not reported
Owner/Operator Address:	NOT REQUIRED
Owner/Operator City,State,Zip:	NOT REQUIRED, ME 99999
Owner/Operator Telephone:	415-555-1212
Owner/Operator Telephone Ext:	Not reported
Owner/Operator Fax:	Not reported
Owner/Operator Email:	Not reported

Owner/Operator Indicator:	Operator
Owner/Operator Name:	NOT REQUIRED
Legal Status:	Private
Date Became Current:	Not reported
Date Ended Current:	Not reported
Owner/Operator Address:	NOT REQUIRED
Owner/Operator City,State,Zip:	NOT REQUIRED, ME 99999
Owner/Operator Telephone:	415-555-1212
Owner/Operator Telephone Ext:	Not reported
Owner/Operator Fax:	Not reported
Owner/Operator Email:	Not reported

Map ID
Direction
Distance
Elevation

MAP FINDINGS

Site

Database(s)

EDR ID Number
EPA ID Number

STADIUM BODY SHOP (Continued)

1000189691

Historic Generators:

Receive Date: 1996-09-01 00:00:00.0
Handler Name: STADIUM BODY SHOP
Federal Waste Generator Description: Small Quantity Generator
State District Owner: CA
Large Quantity Handler of Universal Waste: No
Recognized Trader Importer: No
Recognized Trader Exporter: No
Spent Lead Acid Battery Importer: No
Spent Lead Acid Battery Exporter: No
Current Record: Yes
Non Storage Recycler Activity: Not reported
Electronic Manifest Broker: Not reported

List of NAICS Codes and Descriptions:

NAICS Codes: No NAICS Codes Found

Facility Has Received Notices of Violations:

Violations: No Violations Found

Evaluation Action Summary:

Evaluations: No Evaluations Found

FINDS:

Registry ID: 110001152118

Click Here:

Environmental Interest/Information System:

RCRAInfo is a national information system that supports the Resource Conservation and Recovery Act (RCRA) program through the tracking of events and activities related to facilities that generate, transport, and treat, store, or dispose of hazardous waste. RCRAInfo allows RCRA program staff to track the notification, permit, compliance, and corrective action activities required under RCRA.

[Click this hyperlink](#) while viewing on your computer to access additional FINDS: detail in the EDR Site Report.

ECHO:

Envid: 1000189691
Registry ID: 110001152118
DFR URL: <http://echo.epa.gov/detailed-facility-report?fid=110001152118>
Name: STADIUM BODY SHOP
Address: 2026 ADDISON ST
City,State,Zip: BERKELEY, CA 94704

EMI:

Name: STADIUM BODY SHOP
Address: 2026 ADDISON STREET
City,State,Zip: BERKELEY, CA 947040000
Year: 1990
County Code: 1
Air Basin: SF

Map ID
Direction
Distance
Elevation

MAP FINDINGS

Site

Database(s)

EDR ID Number
EPA ID Number

STADIUM BODY SHOP (Continued)

1000189691

Facility ID: 3818
Air District Name: BA
SIC Code: 7532
Air District Name: BAY AREA AQMD
Community Health Air Pollution Info System: Not reported
Consolidated Emission Reporting Rule: Not reported
Total Organic Hydrocarbon Gases Tons/Yr: 1
Reactive Organic Gases Tons/Yr: 1
Carbon Monoxide Emissions Tons/Yr: 0
NOX - Oxides of Nitrogen Tons/Yr: 0
SOX - Oxides of Sulphur Tons/Yr: 0
Particulate Matter Tons/Yr: 0
Part. Matter 10 Micrometers and Smlr Tons/Yr: 0

HAZNET:

Name: STADIUM BODY SHOP
Address: 2026 ADDISON ST
Address 2: Not reported
City,State,Zip: BERKELEY, CA 947040000
Contact: INACT UNDEL PER 96 FEES
Telephone: 4158434732
Mailing Name: Not reported
Mailing Address: 2026 ADDISON

Year: 1994
Gepaid: CAD981371347
TSD EPA ID: CAD008302903
CA Waste Code: 212 - Oxygenated solvents (acetone, butanol, ethyl acetate, etc.)
Disposal Method: -
Tons: 0.198

Year: 1994
Gepaid: CAD981371347
TSD EPA ID: CAD008302903
CA Waste Code: 212 - Oxygenated solvents (acetone, butanol, ethyl acetate, etc.)
Disposal Method: R01 - Recycler
Tons: 0.099

Year: 1993
Gepaid: CAD981371347
TSD EPA ID: CAD008302903
CA Waste Code: 212 - Oxygenated solvents (acetone, butanol, ethyl acetate, etc.)
Disposal Method: R01 - Recycler
Tons: 0.1815

Year: 1992
Gepaid: CAD981371347
TSD EPA ID: CAD008302903
CA Waste Code: 212 - Oxygenated solvents (acetone, butanol, ethyl acetate, etc.)
Disposal Method: R01 - Recycler
Tons: 0.4586

Year: 1991
Gepaid: CAD981371347
TSD EPA ID: CAD008302903
CA Waste Code: 214 - Unspecified solvent mixture
Disposal Method: R01 - Recycler

Map ID
Direction
Distance
Elevation

MAP FINDINGS

Site

Database(s)

EDR ID Number
EPA ID Number

STADIUM BODY SHOP (Continued)

1000189691

Tons: 0.1668

Year: 1990
Gepaid: CAD981371347
TSD EPA ID: CAD008302903
CA Waste Code: 214 - Unspecified solvent mixture
Disposal Method: R01 - Recycler
Tons: 0.3336

Year: 1989
Gepaid: CAD981371347
TSD EPA ID: CAD009452657
CA Waste Code: -
Disposal Method: 01 -
Tons: 0.5838

Year: 1988
Gepaid: CAD981371347
TSD EPA ID: CAD009452657
CA Waste Code: 214 - Unspecified solvent mixture
Disposal Method: R01 - Recycler
Tons: 0.0834

Year: 1987
Gepaid: CAD981371347
TSD EPA ID: CAD009452657
CA Waste Code: 214 - Unspecified solvent mixture
Disposal Method: R01 - Recycler
Tons: 0.3544

Additional Info:

Year: 1994
Gen EPA ID: CAD981371347

Shipment Date: 19941214
Creation Date: 10/19/1995 0:00:00
Receipt Date: 19941215
Manifest ID: 93634105
Trans EPA ID: ILD099202681
Trans Name: Not reported
Trans 2 EPA ID: Not reported
Trans 2 Name: Not reported
TSD EPA ID: CAD008302903
Trans Name: Not reported
TSD EPA ID: Not reported
TSD EPA Alt Name: Not reported
Waste Code Description: 212 - Oxygenated solvents (acetone, butanol, ethyl acetate, etc.)
RCRA Code: D001
Meth Code: R01 - Recycler
Quantity Tons: 0.099
Waste Quantity: 30
Quantity Unit: G
Additional Code 1: Not reported
Additional Code 2: Not reported
Additional Code 3: Not reported
Additional Code 4: Not reported

Map ID
Direction
Distance
Elevation

MAP FINDINGS

Site

Database(s)

EDR ID Number
EPA ID Number

STADIUM BODY SHOP (Continued)

1000189691

Additional Code 5:	Not reported
Shipment Date:	19940601
Creation Date:	10/10/1995 0:00:00
Receipt Date:	Not reported
Manifest ID:	93312648
Trans EPA ID:	ILD099202681
Trans Name:	Not reported
Trans 2 EPA ID:	Not reported
Trans 2 Name:	Not reported
TSDf EPA ID:	CAD008302903
Trans Name:	Not reported
TSDf Alt EPA ID:	Not reported
TSDf Alt Name:	Not reported
Waste Code Description:	212 - Oxygenated solvents (acetone, butanol, ethyl acetate, etc.
RCRA Code:	D001
Meth Code:	- Not reported
Quantity Tons:	0.198
Waste Quantity:	60
Quantity Unit:	G
Additional Code 1:	Not reported
Additional Code 2:	Not reported
Additional Code 3:	Not reported
Additional Code 4:	Not reported
Additional Code 5:	Not reported
Additional Info:	
Year:	1993
Gen EPA ID:	CAD981371347
Shipment Date:	19930519
Creation Date:	9/8/1995 0:00:00
Receipt Date:	19930524
Manifest ID:	92444833
Trans EPA ID:	CAD008302903
Trans Name:	Not reported
Trans 2 EPA ID:	Not reported
Trans 2 Name:	Not reported
TSDf EPA ID:	CAD008302903
Trans Name:	Not reported
TSDf Alt EPA ID:	Not reported
TSDf Alt Name:	Not reported
Waste Code Description:	212 - Oxygenated solvents (acetone, butanol, ethyl acetate, etc.
RCRA Code:	F003
Meth Code:	R01 - Recycler
Quantity Tons:	0.1815
Waste Quantity:	55
Quantity Unit:	G
Additional Code 1:	Not reported
Additional Code 2:	Not reported
Additional Code 3:	Not reported
Additional Code 4:	Not reported
Additional Code 5:	Not reported
HWTS:	
Name:	STADIUM BODY SHOP

Map ID
 Direction
 Distance
 Elevation

MAP FINDINGS

Site

Database(s)

EDR ID Number
 EPA ID Number

STADIUM BODY SHOP (Continued)

1000189691

Address: 2026 ADDISON ST
 Address 2: Not reported
 City,State,Zip: BERKELEY, CA 947040000
 EPA ID: CAD981371347
 Inactive Date: 06/30/1996
 Create Date: 04/10/1987
 Last Act Date: 10/22/1996
 Mailing Name: Not reported
 Mailing Address: 2026 ADDISON
 Mailing Address 2: Not reported
 Mailing City,State,Zip: BERKELEY, CA 947040000
 Owner Name: GLENNEN MCLEMORE
 Owner Address: 35583 MISSION BC
 Owner Address 2: Not reported
 Owner City,State,Zip: FREMONT, CA 945360000
 Contact Name: INACT UNDEL PER 96 FEES
 Contact Address: --
 Contact Address 2: Not reported
 City,State,Zip: --, 99 --

K60
South
1/8-1/4
0.171 mi.
903 ft.

AT&T CALIFORNIA - Q2002
2116 BANCROFT WAY
BERKELEY, CA 94704
Site 5 of 7 in cluster K

CERS HAZ WASTE **S121784503**
CERS TANKS **N/A**
CERS

Relative:
Lower
Actual:
191 ft.

CERS HAZ WASTE:
 Name: AT&T CALIFORNIA - Q2002
 Address: 2116 BANCROFT WAY
 City,State,Zip: BERKELEY, CA 94704
 Site ID: 434129
 CERS ID: 10174531
 CERS Description: Hazardous Waste Generator

CERS TANKS:
 Name: AT&T CALIFORNIA - Q2002
 Address: 2116 BANCROFT WAY
 City,State,Zip: BERKELEY, CA 94704
 Site ID: 434129
 CERS ID: 10174531
 CERS Description: Underground Storage Tank

CERS:
 Name: AT&T CALIFORNIA - Q2002
 Address: 2116 BANCROFT WAY
 City,State,Zip: BERKELEY, CA 94704
 Site ID: 434129
 CERS ID: 10174531
 CERS Description: Chemical Storage Facilities

Violations:
 Site ID: 434129
 Site Name: AT&T California - Q2002
 Violation Date: 01-09-2017
 Citation: 23 CCR 6.7 25284, 25286 - California Code of Regulations, Title 23, Chapter 6.7, Section(s) 25284, 25286
 Violation Description: Failure to submit a complete and accurate application for a permit to

Map ID
Direction
Distance
Elevation

MAP FINDINGS

Site

Database(s)

EDR ID Number
EPA ID Number

AT&T CALIFORNIA - Q2002 (Continued)

S121784503

Violation Notes: operate a UST, or for renewal of the permit.
Returned to compliance on 01/17/2017. The tank information for tank Q2002U001 indicates overfill protection includes audible/visual alarms and fill tube shut-off. Observed the flapper valve, but the site does not have an external audible visual alarm. Corrective action: Install an external audible visual alarm or remove this method from the tank information and resubmit in CERS.

Violation Division: Berkeley City Toxics Management Division
Violation Program: UST
Violation Source: CERS

Site ID: 434129
Site Name: AT&T California - Q2002
Violation Date: 12-06-2018
Citation: 23 CCR 16 2712(b)(1)(G) - California Code of Regulations, Title 23, Chapter 16, Section(s) 2712(b)(1)(G)

Violation Description: Failure to comply with one or more of the following overfill prevention equipment requirements: Alert the transfer operator when the tank is 90 percent full by restricting the flow into the tank or triggering an audible and visual alarm; or Restrict delivery of flow to the tank at least 30 minutes before the tank overfills, provided the restriction occurs when the tank is filled to no more than 95 percent of capacity; and activate an audible alarm at least five minutes before the tank overfills; or Provide positive shut-off of flow to the tank when the tank is filled to no more than 95 percent of capacity; or Provide positive shut-off of flow to the tank so that none of the fittings located on the top of the tank are exposed to product due to overfilling. Install/retrofit overfill prevention equipment that does not use flow restrictors on vent piping to meet overfill prevention equipment requirements when the overfill prevention equipment is installed, repaired, or replaced on and after October 1,- 2018. For USTs installed before October 1, 2018, perform an inspection by October 13, 2018 and every 36 months thereafter. For USTs installed on and after October- 1,- 2018, perform an inspection at installation and every 36 months thereafter. Inspected within 30 days after a repair to the overfill prevention equipment. Inspected using an applicable manufacturer guidelines, industry codes, engineering standards, or a method approved by a professional engineer. Inspected by a certified UST service technician. Maintain records of overfill prevention equipment inspection for 36 months.

Violation Notes: Returned to compliance on 12/27/2018. The flapper valve was not tested by October 13, 2018. The inspection was completed October 15, 2018. The overfill prevention equipment inspection report from October 15, 2018 that was submitted in CERS did not include the inspection method used and documentation like the measurements used to determine the results, which is required to be attached to the report form.
Corrective action: Within 30 days, please provide the additional information to TMD.

Violation Division: Berkeley City Toxics Management Division
Violation Program: UST
Violation Source: CERS

Site ID: 434129
Site Name: AT&T California - Q2002
Violation Date: 12-06-2018
Citation: 23 CCR 16 2632(c)(2)(A)&(B) - California Code of Regulations, Title 23, Chapter 16, Section(s) 2632(c)(2)(A)&(B)

Map ID
Direction
Distance
Elevation

MAP FINDINGS

Site

Database(s)

EDR ID Number
EPA ID Number

AT&T CALIFORNIA - Q2002 (Continued)

S121784503

Violation Description: Failure to continuously monitor the interstitial space of a double-walled tank with an audible and visual alarm system.
Violation Notes: Returned to compliance on 12/06/2018. According to the contractor, the annular sensor did not activate an audible and visual alarm upon testing in liquid. Corrected at the time of the monitoring system certification as the service technician replaced the sensor with same and tested to confirm operational.
Violation Division: Berkeley City Toxics Management Division
Violation Program: UST
Violation Source: CERS

Evaluation:
Eval General Type: Compliance Evaluation Inspection
Eval Date: 01-02-2018
Violations Found: No
Eval Type: Routine done by local agency
Eval Notes: Gary Chimienti left message regarding the monitoring system certification on 12/22/2017. Toxics Management Division (TMD) received written notification from contractor of the monitoring system certification on 1/2/2018. The contractor had sent the original notification to an incorrect email address on 12/6/2017. TMD requires written notification of required testing 48 hours in advance and the owner/operator and/or contractor must receive a written response from TMD. Met with Gary Chimienti, AT&T, and John Cascio with Tait Environmental. Received copy of system setup and alarm history. Reviewed DO reports, maintenance records and CERS submittal. Confirmed operation of sensors and spill bucket.
Eval Division: Berkeley City Toxics Management Division
Eval Program: UST
Eval Source: CERS

Eval General Type: Compliance Evaluation Inspection
Eval Date: 01-09-2017
Violations Found: No
Eval Type: Routine done by local agency
Eval Notes: Not reported
Eval Division: Berkeley City Toxics Management Division
Eval Program: HMRRP
Eval Source: CERS

Eval General Type: Compliance Evaluation Inspection
Eval Date: 01-09-2017
Violations Found: No
Eval Type: Routine done by local agency
Eval Notes: One time and episodic generation of broken batteries, asbestos, and change out of antifreeze every 5-10 years. TMD to review need for registration as hazardous waste generator.
Eval Division: Berkeley City Toxics Management Division
Eval Program: HW
Eval Source: CERS

Eval General Type: Compliance Evaluation Inspection
Eval Date: 01-09-2017
Violations Found: Yes
Eval Type: Routine done by local agency
Eval Notes: Onsite for routine inspection at time of monitoring system certification. Met John Cascio with Tait Environmental and confirmed

Map ID
Direction
Distance
Elevation

MAP FINDINGS

Site

Database(s)

EDR ID Number
EPA ID Number

AT&T CALIFORNIA - Q2002 (Continued)

S121784503

certifications for ICC, Veeder Root and CSLB. Received a copy of the system setup and alarm history. Reviewed monthly designated operator reports and training records. Confirmed operation of all sensors at tank and below grade. The UST system has a flapper valve and the system alarms at the panel on overfill.

Eval Division: Berkeley City Toxics Management Division
Eval Program: UST
Eval Source: CERS

Eval General Type: Compliance Evaluation Inspection
Eval Date: 01-21-2016
Violations Found: No
Eval Type: Routine done by local agency
Eval Notes: Facility generates episodic hazardous waste. Batteries are sent for reclamation. Used oil and antifreeze are generated from servicing and is taken by contractor.

Eval Division: Berkeley City Toxics Management Division
Eval Program: HW
Eval Source: CERS

Eval General Type: Compliance Evaluation Inspection
Eval Date: 01-21-2016
Violations Found: No
Eval Type: Routine done by local agency
Eval Notes: Onsite for routine inspections. Met with Gary Chimienti, EH&S AT&T and Victor Guerrero with Tait. Confirmed ICC, Veeder Root, and Franklin Fueling certifications for tech. Received a copy of the system setup and alarm history. Confirmed completion of monthly designated operator reports and maintenance records. Confirmed operation of annular, piping sensors, overfill and spill bucket. UST documents submitted through CERS 12/10/15. Confirmed the information is consistent with the site.

Eval Division: Berkeley City Toxics Management Division
Eval Program: UST
Eval Source: CERS

Eval General Type: Compliance Evaluation Inspection
Eval Date: 01-21-2016
Violations Found: No
Eval Type: Routine done by local agency
Eval Notes: The Hazardous Materials Business Plan submitted through CERS 1/10/2016. Confirmed information in plan.

Eval Division: Berkeley City Toxics Management Division
Eval Program: HMRRP
Eval Source: CERS

Eval General Type: Compliance Evaluation Inspection
Eval Date: 01-28-2015
Violations Found: No
Eval Type: Routine done by local agency
Eval Notes: All sensors and systems appear to be functioning properly. Spill bucket passed. DO, DUSTOP, FR paperwork is current.

Eval Division: Berkeley City Toxics Management Division
Eval Program: UST
Eval Source: CERS

Eval General Type: Compliance Evaluation Inspection

Map ID
Direction
Distance
Elevation

MAP FINDINGS

Site

Database(s)

EDR ID Number
EPA ID Number

AT&T CALIFORNIA - Q2002 (Continued)

S121784503

Eval Date: 02-13-2014
Violations Found: No
Eval Type: Routine done by local agency
Eval Notes: DUSTOP, F.R., Forms and training current. Maint/alarm histories maintained. Annular, Sump, tank probe and piping secondary sensors all functional. Spill bucket passed leak test (Incon). All systems passed and observed to be operating properly. No Observed UST violations. Stormwater BMPs implemented, no observed potential non-stormwater discharges.

Eval Division: Berkeley City Toxics Management Division
Eval Program: UST
Eval Source: CERS

Eval General Type: Compliance Evaluation Inspection
Eval Date: 12-06-2018
Violations Found: Yes
Eval Type: Routine done by local agency
Eval Notes: Inspection started on 12/6/2018 with Jarrett Flewellyn with Tait Environmental. Confirmed certifications and licenses. Met with Gary Chimienti on 12/12/2018 to complete document review. Reviewed the monthly designated operator reports. Please ensure that the spill container test report form includes the inspection method used and documentation like the measurements used to determine the results, which is required to be attached to the report form.

Eval Division: Berkeley City Toxics Management Division
Eval Program: UST
Eval Source: CERS

Eval General Type: Compliance Evaluation Inspection
Eval Date: 12-10-2019
Violations Found: No
Eval Type: Routine done by local agency
Eval Notes: Not reported
Eval Division: Berkeley City Toxics Management Division
Eval Program: HMRRP
Eval Source: CERS

Eval General Type: Compliance Evaluation Inspection
Eval Date: 12-10-2019
Violations Found: No
Eval Type: Routine done by local agency
Eval Notes: Not reported
Eval Division: Berkeley City Toxics Management Division
Eval Program: HW
Eval Source: CERS

Eval General Type: Compliance Evaluation Inspection
Eval Date: 12-10-2019
Violations Found: No
Eval Type: Routine done by local agency
Eval Notes: Met with David Newton with AT&T and Jarret Flewellyn with Tait Environmental. Confirmed the service technicians' certifications and license. Received a copy of the system setup and alarm history. Reviewed the monthly DO inspection reports. The service technician confirmed the operation of all sensors and spill bucket. The facility has a 150 gallon day tank in the basement that is connected to a 8,000 gallon underground storage tank (UST). The 150 gallon day tank is

Map ID
Direction
Distance
Elevation

MAP FINDINGS

Site

Database(s)

EDR ID Number
EPA ID Number

AT&T CALIFORNIA - Q2002 (Continued)

S121784503

regulated as a UST but meets the requirements of HSC 25281.6.
Eval Division: Berkeley City Toxics Management Division
Eval Program: UST
Eval Source: CERS

Coordinates:
Site ID: 434129
Facility Name: AT&T California - Q2002
Env Int Type Code: HMBP
Program ID: 10174531
Coord Name: Not reported
Ref Point Type Desc: Center of a facility or station.
Latitude: 37.867640
Longitude: -122.267150

Affiliation:
Affiliation Type Desc: Environmental Contact
Entity Name: AT&T EH&S Hotline - Option #1
Entity Title: Not reported
Affiliation Address: 308 S. Akard St., 17th Floor
Affiliation City: Dallas
Affiliation State: TX
Affiliation Country: Not reported
Affiliation Zip: 75202
Affiliation Phone: Not reported

Affiliation Type Desc: Parent Corporation
Entity Name: Pacific Bell Telephone Company dba AT&T California
Entity Title: Not reported
Affiliation Address: Not reported
Affiliation City: Not reported
Affiliation State: Not reported
Affiliation Country: Not reported
Affiliation Zip: Not reported
Affiliation Phone: Not reported

Affiliation Type Desc: Facility Mailing Address
Entity Name: Mailing Address
Entity Title: Not reported
Affiliation Address: 308 S. Akard St., 17th Floor
Affiliation City: Dallas
Affiliation State: TX
Affiliation Country: Not reported
Affiliation Zip: 75202
Affiliation Phone: Not reported

Affiliation Type Desc: Identification Signer
Entity Name: Jeremy McGrue
Entity Title: National EPCRA Manager
Affiliation Address: Not reported
Affiliation City: Not reported
Affiliation State: Not reported
Affiliation Country: Not reported
Affiliation Zip: Not reported
Affiliation Phone: Not reported

Map ID
Direction
Distance
Elevation

MAP FINDINGS

Site

Database(s)

EDR ID Number
EPA ID Number

AT&T CALIFORNIA - Q2002 (Continued)

S121784503

Affiliation Type Desc: Legal Owner
Entity Name: Pacific Bell Telephone Company dba AT&T California
Entity Title: Not reported
Affiliation Address: 308 S. Akard St., 17th Floor
Affiliation City: Dallas
Affiliation State: TX
Affiliation Country: United States
Affiliation Zip: 75202
Affiliation Phone: (214) 464-1712

Affiliation Type Desc: UST Tank Operator
Entity Name: Pacific Bell Telephone Company dba AT&T California
Entity Title: Not reported
Affiliation Address: 308 S. Akard St., 17th Floor
Affiliation City: Dallas
Affiliation State: TX
Affiliation Country: United States
Affiliation Zip: 75202
Affiliation Phone: (800) 566-9347

Affiliation Type Desc: Operator
Entity Name: AT&T California
Entity Title: Not reported
Affiliation Address: Not reported
Affiliation City: Not reported
Affiliation State: Not reported
Affiliation Country: Not reported
Affiliation Zip: Not reported
Affiliation Phone: (800) 566-9347

Affiliation Type Desc: UST Permit Applicant
Entity Name: Sarah Bullock
Entity Title: Authorized AT&T Agent
Affiliation Address: Not reported
Affiliation City: Not reported
Affiliation State: Not reported
Affiliation Country: Not reported
Affiliation Zip: Not reported
Affiliation Phone: (800) 566-9347

Affiliation Type Desc: UST Tank Owner
Entity Name: Pacific Bell Telephone Company dba AT&T California
Entity Title: Not reported
Affiliation Address: 308 S. Akard St., 17th Floor
Affiliation City: Dallas
Affiliation State: TX
Affiliation Country: United States
Affiliation Zip: 75202
Affiliation Phone: (800) 566-9347

Affiliation Type Desc: CUPA District
Entity Name: Berkeley City Toxics Management Division
Entity Title: Not reported
Affiliation Address: 1947 Center Street, 1st Floor
Affiliation City: Berkeley
Affiliation State: CA
Affiliation Country: Not reported

Map ID
Direction
Distance
Elevation

MAP FINDINGS

Site

Database(s)

EDR ID Number
EPA ID Number

AT&T CALIFORNIA - Q2002 (Continued)

S121784503

Affiliation Zip: 94704
Affiliation Phone: (510) 981-7460

Affiliation Type Desc: Document Preparer
Entity Name: Peter Burnell, Sigma Consultants, Inc.
Entity Title: Not reported
Affiliation Address: Not reported
Affiliation City: Not reported
Affiliation State: Not reported
Affiliation Country: Not reported
Affiliation Zip: Not reported
Affiliation Phone: Not reported

Affiliation Type Desc: UST Property Owner Name
Entity Name: Pacific Bell Telephone Company dba AT&T California
Entity Title: Not reported
Affiliation Address: 308 S. Akard St., 17th Floor
Affiliation City: Dallas
Affiliation State: TX
Affiliation Country: United States
Affiliation Zip: 75202
Affiliation Phone: (800) 566-9347

K61
South
1/8-1/4
0.171 mi.
903 ft.

PACIFIC BELL SAFETY
2116 BANCROFT WAY
BERKELEY, CA 94704
Site 6 of 7 in cluster K

UST U003804955
N/A

Relative:
Lower

UST:
Name: AT&T CALIFORNIA - Q2002
Address: 2116 BANCROFT WAY
City,State,Zip: BERKELEY, CA 94704
Facility ID: 219
Permitting Agency: Berkeley City Toxics Management Division
Latitude: 37.86764
Longitude: -122.26715

Actual:
191 ft.

Name: PACIFIC BELL SAFETY
Address: 2116 BANCROFT WAY
City,State,Zip: BERKELEY, CA 94704
Facility ID: 252
Permitting Agency: BERKELEY, CITY OF
Latitude: 37.86765
Longitude: -122.26734

MAP FINDINGS

Map ID
 Direction
 Distance
 Elevation

Site

Database(s)

EDR ID Number
 EPA ID Number

K62
South
1/8-1/4
0.171 mi.
903 ft.
Relative:
Lower
Actual:
191 ft.

PACIFIC BELL
2116 BANCROFT WAY
BERKELEY, CA 94704
Site 7 of 7 in cluster K

RCRA-LQG **1000250587**
LUST **CAD054391776**
SWEEPS UST
HIST UST
CA FID UST
FINDS
ECHO
Cortese
EMI
HAZNET
HIST CORTESE
CERS
HWTS

RCRA-LQG:

Date Form Received by Agency:	1981-01-09 00:00:00.0
Handler Name:	PACIFIC BELL
Handler Address:	2116 BANCROFT WAY
Handler City,State,Zip:	BERKELEY, CA 94704
EPA ID:	CAD054391776
Contact Name:	ENVIRONMENTAL MANAGER
Contact Address:	2116 BANCROFT WAY
Contact City,State,Zip:	BERKELEY, CA 94704
Contact Telephone:	415-954-9836
Contact Fax:	Not reported
Contact Email:	Not reported
Contact Title:	Not reported
EPA Region:	09
Land Type:	Other
Federal Waste Generator Description:	Large Quantity Generator
Non-Notifier:	Not reported
Biennial Report Cycle:	Not reported
Accessibility:	Not reported
Active Site Indicator:	Handler Activities
State District Owner:	CA
State District:	2
Mailing Address:	220 MONTGOMERY STREET RM 1051
Mailing City,State,Zip:	SAN FRANCISCO, CA 94104
Owner Name:	THE PACIFIC TEL & TEL COMPANY
Owner Type:	Private
Operator Name:	Not reported
Operator Type:	Not reported
Short-Term Generator Activity:	No
Importer Activity:	No
Mixed Waste Generator:	No
Transporter Activity:	Yes
Transfer Facility Activity:	No
Recycler Activity with Storage:	No
Small Quantity On-Site Burner Exemption:	No
Smelting Melting and Refining Furnace Exemption:	No
Underground Injection Control:	No
Off-Site Waste Receipt:	No
Universal Waste Indicator:	No
Universal Waste Destination Facility:	No
Federal Universal Waste:	No
Active Site Fed-Reg Treatment Storage and Disposal Facility:	Not reported
Active Site Converter Treatment storage and Disposal Facility:	Not reported
Active Site State-Reg Treatment Storage and Disposal Facility:	Not reported
Active Site State-Reg Handler:	---

Map ID
Direction
Distance
Elevation

MAP FINDINGS

Site

Database(s)

EDR ID Number
EPA ID Number

PACIFIC BELL (Continued)

1000250587

Federal Facility Indicator:	Not reported
Hazardous Secondary Material Indicator:	N
Sub-Part K Indicator:	Not reported
Commercial TSD Indicator:	No
Treatment Storage and Disposal Type:	Not reported
2018 GPRA Permit Baseline:	Not on the Baseline
2018 GPRA Renewals Baseline:	Not on the Baseline
Permit Renewals Workload Universe:	Not reported
Permit Workload Universe:	Not reported
Permit Progress Universe:	Not reported
Post-Closure Workload Universe:	Not reported
Closure Workload Universe:	Not reported
202 GPRA Corrective Action Baseline:	No
Corrective Action Workload Universe:	No
Subject to Corrective Action Universe:	No
Non-TSDs Where RCRA CA has Been Imposed Universe:	No
TSDs Potentially Subject to CA Under 3004 (u)/(v) Universe:	No
TSDs Only Subject to CA under Discretionary Auth Universe:	No
Corrective Action Priority Ranking:	No NCAPS ranking
Environmental Control Indicator:	No
Institutional Control Indicator:	No
Human Exposure Controls Indicator:	N/A
Groundwater Controls Indicator:	N/A
Operating TSDF Universe:	Not reported
Full Enforcement Universe:	Not reported
Significant Non-Complier Universe:	No
Unaddressed Significant Non-Complier Universe:	No
Addressed Significant Non-Complier Universe:	No
Significant Non-Complier With a Compliance Schedule Universe:	No
Financial Assurance Required:	Not reported
Handler Date of Last Change:	2002-06-27 03:20:44.0
Recognized Trader-Importer:	No
Recognized Trader-Exporter:	No
Importer of Spent Lead Acid Batteries:	No
Exporter of Spent Lead Acid Batteries:	No
Recycler Activity Without Storage:	No
Manifest Broker:	No
Sub-Part P Indicator:	No

Handler - Owner Operator:

Owner/Operator Indicator:	Owner
Owner/Operator Name:	THE PACIFIC TEL & TEL COMPANY
Legal Status:	Private
Date Became Current:	Not reported
Date Ended Current:	Not reported
Owner/Operator Address:	NOT REQUIRED
Owner/Operator City,State,Zip:	NOT REQUIRED, ME 99999
Owner/Operator Telephone:	415-555-1212
Owner/Operator Telephone Ext:	Not reported
Owner/Operator Fax:	Not reported
Owner/Operator Email:	Not reported

Historic Generators:

Receive Date:	1981-01-09 00:00:00.0
Handler Name:	PACIFIC BELL

Map ID
Direction
Distance
Elevation

MAP FINDINGS

Site

Database(s)

EDR ID Number
EPA ID Number

PACIFIC BELL (Continued)

1000250587

Federal Waste Generator Description: Large Quantity Generator
State District Owner: CA
Large Quantity Handler of Universal Waste: No
Recognized Trader Importer: No
Recognized Trader Exporter: No
Spent Lead Acid Battery Importer: No
Spent Lead Acid Battery Exporter: No
Current Record: Yes
Non Storage Recycler Activity: Not reported
Electronic Manifest Broker: Not reported

Receive Date: 1990-04-09 00:00:00.0
Handler Name: PACIFIC BELL
Federal Waste Generator Description: Large Quantity Generator
State District Owner: Not reported
Large Quantity Handler of Universal Waste: No
Recognized Trader Importer: No
Recognized Trader Exporter: No
Spent Lead Acid Battery Importer: No
Spent Lead Acid Battery Exporter: No
Current Record: No
Non Storage Recycler Activity: Not reported
Electronic Manifest Broker: Not reported

List of NAICS Codes and Descriptions:

NAICS Code: 5133
NAICS Description: TELECOMMUNICATIONS

Facility Has Received Notices of Violations:

Violations: No Violations Found

Evaluation Action Summary:

Evaluations: No Evaluations Found

LUST:

Name: PACIFIC BELL
Address: 2116 BANCROFT WY
City,State,Zip: BERKELEY, CA 94704
Lead Agency: SAN FRANCISCO BAY RWQCB (REGION 2)
Case Type: LUST Cleanup Site
Geo Track: http://geotracker.waterboards.ca.gov/profile_report.asp?global_id=T0600101021
Global Id: T0600101021
Latitude: 37.8676853
Longitude: -122.2669311
Status: Completed - Case Closed
Status Date: 06/25/1999
Case Worker: UUU
RB Case Number: 01-1110
Local Agency: BERKELEY, CITY OF
File Location: Not reported
Local Case Number: 01-1110
Potential Media Affect: Soil
Potential Contaminants of Concern: Diesel
Site History: Not reported

Map ID
Direction
Distance
Elevation

MAP FINDINGS

Site

Database(s)

EDR ID Number
EPA ID Number

PACIFIC BELL (Continued)

1000250587

LUST:

Global Id: T0600101021
Contact Type: Local Agency Caseworker
Contact Name: GEOFFERY FIEDLER
Organization Name: BERKELEY, CITY OF
Address: 2118 MILVIA STREET 3RD FLOOR
City: BERKELEY
Email: gfiedler@ci.berkeley.ca.us
Phone Number: Not reported

Global Id: T0600101021
Contact Type: Regional Board Caseworker
Contact Name: Regional Water Board
Organization Name: SAN FRANCISCO BAY RWQCB (REGION 2)
Address: 1515 CLAY ST SUITE 1400
City: OAKLAND
Email: Not reported
Phone Number: Not reported

LUST:

Global Id: T0600101021
Action Type: ENFORCEMENT
Date: 06/25/1999
Action: Closure/No Further Action Letter

Global Id: T0600101021
Action Type: Other
Date: 12/24/1985
Action: Leak Discovery

Global Id: T0600101021
Action Type: Other
Date: 12/24/1985
Action: Leak Stopped

Global Id: T0600101021
Action Type: Other
Date: 12/24/1985
Action: Leak Reported

LUST:

Global Id: T0600101021
Status: Open - Case Begin Date
Status Date: 12/24/1985

Global Id: T0600101021
Status: Completed - Case Closed
Status Date: 06/25/1999

LUST REG 2:

Region: 2
Facility Id: 01-1110
Facility Status: Case Closed
Case Number: 01-1110

Map ID
Direction
Distance
Elevation

MAP FINDINGS

Site

Database(s)

EDR ID Number
EPA ID Number

PACIFIC BELL (Continued)

1000250587

How Discovered: Tank Closure
Leak Cause: Structure Failure
Leak Source: Tank
Date Leak Confirmed: Not reported
Oversight Program: LUST
Prelim. Site Assessment Workplan Submitted: Not reported
Preliminary Site Assessment Began: Not reported
Pollution Characterization Began: Not reported
Pollution Remediation Plan Submitted: Not reported
Date Remediation Action Underway: Not reported
Date Post Remedial Action Monitoring Began: Not reported

SWEEPS UST:

Name: PACIFIC BELL
Address: 2116 BANCROFT WAY
City: BERKELEY
Status: Not reported
Comp Number: 57240
Number: Not reported
Board Of Equalization: 44-031914
Referral Date: Not reported
Action Date: Not reported
Created Date: Not reported
Owner Tank Id: Not reported
SWRCB Tank Id: 01-020-057240-000002
Tank Status: Not reported
Capacity: 7500
Active Date: Not reported
Tank Use: M.V. FUEL
STG: PRODUCT
Content: DIESEL
Number Of Tanks: 1

Name: PACIFIC BELL
Address: 2116 BANCROFT WAY
City: BERKELEY
Status: Active
Comp Number: 57240
Number: 1
Board Of Equalization: 44-031914
Referral Date: 08-25-93
Action Date: 08-25-93
Created Date: 02-29-88
Owner Tank Id: 128
SWRCB Tank Id: 01-020-057240-000001
Tank Status: A
Capacity: 6000
Active Date: 08-25-93
Tank Use: OIL
STG: P
Content: DIESEL
Number Of Tanks: 1

HIST UST:

Name: PACIFIC BELL (Q2-002)
Address: 2116 BANCROFT WAY

Map ID
Direction
Distance
Elevation

MAP FINDINGS

Site

Database(s)

EDR ID Number
EPA ID Number

PACIFIC BELL (Continued)

1000250587

City,State,Zip: BERKELEY, CA 94704
File Number: 000361F0
URL: <http://geotracker.waterboards.ca.gov/ustpdfs/pdf/000361F0.pdf>
Region: STATE
Facility ID: 00000057240
Facility Type: Other
Other Type: SIC 4800
Contact Name: E.J.KOEHLER
Telephone: 4155426758
Owner Name: PACIFIC BELL
Owner Address: 370 THIRD STREET
Owner City,St,Zip: SAN FRANCISCO, CA 94107
Total Tanks: 0002

Tank Num: 001
Container Num: D-78-6K
Year Installed: 1978
Tank Capacity: 00006000
Tank Used for: PRODUCT
Type of Fuel: DIESEL
Container Construction Thickness: Not reported
Leak Detection: None

Tank Num: 002
Container Num: D-68-75C
Year Installed: 1968
Tank Capacity: 00007500
Tank Used for: PRODUCT
Type of Fuel: DIESEL
Container Construction Thickness: Not reported
Leak Detection: None

Click here for Geo Tracker PDF:

CA FID UST:

Facility ID: 01003152
Regulated By: UTNKA
Regulated ID: CAD054391
Cortese Code: Not reported
SIC Code: Not reported
Facility Phone: 4156447904
Mail To: Not reported
Mailing Address: 2600 CAMINO RAMON
Mailing Address 2: Not reported
Mailing City,St,Zip: BERKELEY 94704
Contact: Not reported
Contact Phone: Not reported
DUNs Number: Not reported
NPDES Number: Not reported
EPA ID: Not reported
Comments: Not reported
Status: Active

FINDS:

Registry ID: 110002649689

Map ID
Direction
Distance
Elevation

MAP FINDINGS

Site

Database(s)

EDR ID Number
EPA ID Number

PACIFIC BELL (Continued)

1000250587

Click Here:

Environmental Interest/Information System:

AIR EMISSIONS CLASSIFICATION UNKNOWN
California Hazardous Waste Tracking System - Datamart (HWTS-DATAMART)
provides California with information on hazardous waste shipments for
generators, transporters, and treatment, storage, and disposal
facilities.

RCRAInfo is a national information system that supports the Resource
Conservation and Recovery Act (RCRA) program through the tracking of
events and activities related to facilities that generate, transport,
and treat, store, or dispose of hazardous waste. RCRAInfo allows RCRA
program staff to track the notification, permit, compliance, and
corrective action activities required under RCRA.

STATE MASTER

[Click this hyperlink](#) while viewing on your computer to access
additional FINDS: detail in the EDR Site Report.

ECHO:

Envid: 1000250587
Registry ID: 110002649689
DFR URL: <http://echo.epa.gov/detailed-facility-report?fid=110002649689>
Name: PACIFIC BELL
Address: 2116 BANCROFT WAY
City,State,Zip: BERKELEY, CA 94704

CORTESE:

Name: PACIFIC BELL
Address: 2116 BANCROFT WY
City,State,Zip: BERKELEY, CA 94704
Region: CORTESE
Envirostor Id: Not reported
Global ID: T0600101021
Site/Facility Type: LUST CLEANUP SITE
Cleanup Status: COMPLETED - CASE CLOSED
Status Date: Not reported
Site Code: Not reported
Latitude: Not reported
Longitude: Not reported
Owner: Not reported
Enf Type: Not reported
Swat R: Not reported
Flag: active
Order No: Not reported
Waste Discharge System No: Not reported
Effective Date: Not reported
Region 2: Not reported
WID Id: Not reported
Solid Waste Id No: Not reported
Waste Management Uit Name: Not reported
File Name: Active Open

EMI:

Name: PACIFIC BELL
Address: 2116 BANCROFT WAY

Map ID
Direction
Distance
Elevation

MAP FINDINGS

Site

Database(s)

EDR ID Number
EPA ID Number

PACIFIC BELL (Continued)

1000250587

City,State,Zip: BERKELEY, CA 94704
Year: 2002
County Code: 1
Air Basin: SF
Facility ID: 13451
Air District Name: BA
SIC Code: 4813
Air District Name: BAY AREA AQMD
Community Health Air Pollution Info System: Not reported
Consolidated Emission Reporting Rule: Not reported
Total Organic Hydrocarbon Gases Tons/Yr: 0
Reactive Organic Gases Tons/Yr: 0
Carbon Monoxide Emissions Tons/Yr: 0
NOX - Oxides of Nitrogen Tons/Yr: 0
SOX - Oxides of Sulphur Tons/Yr: 0
Particulate Matter Tons/Yr: 0
Part. Matter 10 Micrometers and Smlr Tons/Yr:0

Name: PACIFIC BELL
Address: 2116 BANCROFT WAY
City,State,Zip: BERKELEY, CA 94704
Year: 2003
County Code: 1
Air Basin: SF
Facility ID: 13451
Air District Name: BA
SIC Code: 4813
Air District Name: BAY AREA AQMD
Community Health Air Pollution Info System: Not reported
Consolidated Emission Reporting Rule: Not reported
Total Organic Hydrocarbon Gases Tons/Yr: 0
Reactive Organic Gases Tons/Yr: 0
Carbon Monoxide Emissions Tons/Yr: 0
NOX - Oxides of Nitrogen Tons/Yr: 0
SOX - Oxides of Sulphur Tons/Yr: 0
Particulate Matter Tons/Yr: 0
Part. Matter 10 Micrometers and Smlr Tons/Yr:0

Name: PACIFIC BELL
Address: 2116 BANCROFT WAY
City,State,Zip: BERKELEY, CA 94704
Year: 2004
County Code: 1
Air Basin: SF
Facility ID: 13451
Air District Name: BA
SIC Code: 4813
Air District Name: BAY AREA AQMD
Community Health Air Pollution Info System: Not reported
Consolidated Emission Reporting Rule: Not reported
Total Organic Hydrocarbon Gases Tons/Yr: 0.025
Reactive Organic Gases Tons/Yr: 0.0209175
Carbon Monoxide Emissions Tons/Yr: 0.069
NOX - Oxides of Nitrogen Tons/Yr: 0.317
SOX - Oxides of Sulphur Tons/Yr: 0.005
Particulate Matter Tons/Yr: 0.023
Part. Matter 10 Micrometers and Smlr Tons/Yr:0.022448

Map ID
Direction
Distance
Elevation

MAP FINDINGS

Site

Database(s)

EDR ID Number
EPA ID Number

PACIFIC BELL (Continued)

1000250587

Name: PACIFIC BELL
Address: 2116 BANCROFT WAY
City,State,Zip: BERKELEY, CA 94704
Year: 2005
County Code: 1
Air Basin: SF
Facility ID: 13451
Air District Name: BA
SIC Code: 4813
Air District Name: BAY AREA AQMD
Community Health Air Pollution Info System: Not reported
Consolidated Emission Reporting Rule: Not reported
Total Organic Hydrocarbon Gases Tons/Yr: .025
Reactive Organic Gases Tons/Yr: .0209175
Carbon Monoxide Emissions Tons/Yr: .069
NOX - Oxides of Nitrogen Tons/Yr: .317
SOX - Oxides of Sulphur Tons/Yr: .005
Particulate Matter Tons/Yr: .023
Part. Matter 10 Micrometers and Smlr Tons/Yr: .022448

Name: PACIFIC BELL
Address: 2116 BANCROFT WAY
City,State,Zip: BERKELEY, CA 94704
Year: 2006
County Code: 1
Air Basin: SF
Facility ID: 13451
Air District Name: BA
SIC Code: 4813
Air District Name: BAY AREA AQMD
Community Health Air Pollution Info System: Not reported
Consolidated Emission Reporting Rule: Not reported
Total Organic Hydrocarbon Gases Tons/Yr: .002
Reactive Organic Gases Tons/Yr: .0016734
Carbon Monoxide Emissions Tons/Yr: .007
NOX - Oxides of Nitrogen Tons/Yr: .031
SOX - Oxides of Sulphur Tons/Yr: 0
Particulate Matter Tons/Yr: .002
Part. Matter 10 Micrometers and Smlr Tons/Yr: .001952

Name: PACIFIC BELL
Address: 2116 BANCROFT WAY
City,State,Zip: BERKELEY, CA 94704
Year: 2007
County Code: 1
Air Basin: SF
Facility ID: 13451
Air District Name: BA
SIC Code: 4813
Air District Name: BAY AREA AQMD
Community Health Air Pollution Info System: Not reported
Consolidated Emission Reporting Rule: Not reported
Total Organic Hydrocarbon Gases Tons/Yr: .002
Reactive Organic Gases Tons/Yr: .0016734
Carbon Monoxide Emissions Tons/Yr: .007
NOX - Oxides of Nitrogen Tons/Yr: .031
SOX - Oxides of Sulphur Tons/Yr: 0

Map ID
Direction
Distance
Elevation

MAP FINDINGS

Site

Database(s)

EDR ID Number
EPA ID Number

PACIFIC BELL (Continued)

1000250587

Particulate Matter Tons/Yr: .002
Part. Matter 10 Micrometers and Smlr Tons/Yr:.001952

Name: PACIFIC BELL
Address: 2116 BANCROFT WAY
City,State,Zip: BERKELEY, CA 94704
Year: 2008
County Code: 1
Air Basin: SF
Facility ID: 13451
Air District Name: BA
SIC Code: 4813
Air District Name: BAY AREA AQMD
Community Health Air Pollution Info System: Not reported
Consolidated Emission Reporting Rule: Not reported
Total Organic Hydrocarbon Gases Tons/Yr: .013
Reactive Organic Gases Tons/Yr: .0108771
Carbon Monoxide Emissions Tons/Yr: .035
NOX - Oxides of Nitrogen Tons/Yr: .16
SOX - Oxides of Sulphur Tons/Yr: 0
Particulate Matter Tons/Yr: .011
Part. Matter 10 Micrometers and Smlr Tons/Yr:.010736

Name: PACIFIC BELL
Address: 2116 BANCROFT WAY
City,State,Zip: BERKELEY, CA 94704
Year: 2009
County Code: 1
Air Basin: SF
Facility ID: 13451
Air District Name: BA
SIC Code: 4813
Air District Name: BAY AREA AQMD
Community Health Air Pollution Info System: Not reported
Consolidated Emission Reporting Rule: Not reported
Total Organic Hydrocarbon Gases Tons/Yr: 0.012
Reactive Organic Gases Tons/Yr: 0.0100404
Carbon Monoxide Emissions Tons/Yr: 3.5000000000000003E-2
NOX - Oxides of Nitrogen Tons/Yr: 0.161
SOX - Oxides of Sulphur Tons/Yr: 0
Particulate Matter Tons/Yr: 1.2295081967213101E-2
Part. Matter 10 Micrometers and Smlr Tons/Yr:0.012

Name: PACIFIC BELL
Address: 2116 BANCROFT WAY
City,State,Zip: BERKELEY, CA 94704
Year: 2010
County Code: 1
Air Basin: SF
Facility ID: 13451
Air District Name: BA
SIC Code: 4813
Air District Name: BAY AREA AQMD
Community Health Air Pollution Info System: Not reported
Consolidated Emission Reporting Rule: Not reported
Total Organic Hydrocarbon Gases Tons/Yr: 0.012
Reactive Organic Gases Tons/Yr: 0.0100404

Map ID
Direction
Distance
Elevation

MAP FINDINGS

Site

Database(s)

EDR ID Number
EPA ID Number

PACIFIC BELL (Continued)

1000250587

Carbon Monoxide Emissions Tons/Yr: 3.5000000000000003E-2
NOX - Oxides of Nitrogen Tons/Yr: 0.161
SOX - Oxides of Sulphur Tons/Yr: 0
Particulate Matter Tons/Yr: 1.2295081967213101E-2
Part. Matter 10 Micrometers and Smllr Tons/Yr:0.012

Name: PACIFIC BELL
Address: 2116 BANCROFT WAY
City,State,Zip: BERKELEY, CA 94704
Year: 2011
County Code: 1
Air Basin: SF
Facility ID: 13451
Air District Name: BA
SIC Code: 4813
Air District Name: BAY AREA AQMD
Community Health Air Pollution Info System: Not reported
Consolidated Emission Reporting Rule: Not reported
Total Organic Hydrocarbon Gases Tons/Yr: 0.012
Reactive Organic Gases Tons/Yr: 0.0100404
Carbon Monoxide Emissions Tons/Yr: 0.035
NOX - Oxides of Nitrogen Tons/Yr: 0.161
SOX - Oxides of Sulphur Tons/Yr: 0
Particulate Matter Tons/Yr: 0
Part. Matter 10 Micrometers and Smllr Tons/Yr:0

Name: PACIFIC BELL
Address: 2116 BANCROFT WAY
City,State,Zip: BERKELEY, CA 94704
Year: 2012
County Code: 1
Air Basin: SF
Facility ID: 13451
Air District Name: BA
SIC Code: 4813
Air District Name: BAY AREA AQMD
Community Health Air Pollution Info System: Not reported
Consolidated Emission Reporting Rule: Not reported
Total Organic Hydrocarbon Gases Tons/Yr: 0.008
Reactive Organic Gases Tons/Yr: 0.0066936
Carbon Monoxide Emissions Tons/Yr: 0.024
NOX - Oxides of Nitrogen Tons/Yr: 0.112
SOX - Oxides of Sulphur Tons/Yr: 0
Particulate Matter Tons/Yr: 0.0081967213115
Part. Matter 10 Micrometers and Smllr Tons/Yr:0.008

Name: PACIFIC BELL
Address: 2116 BANCROFT WAY
City,State,Zip: BERKELEY, CA 94704
Year: 2013
County Code: 1
Air Basin: SF
Facility ID: 13451
Air District Name: BA
SIC Code: 4813
Air District Name: BAY AREA AQMD
Community Health Air Pollution Info System: Not reported

Map ID
Direction
Distance
Elevation

MAP FINDINGS

Site

Database(s)

EDR ID Number
EPA ID Number

PACIFIC BELL (Continued)

1000250587

Consolidated Emission Reporting Rule: Not reported
Total Organic Hydrocarbon Gases Tons/Yr: 0.008
Reactive Organic Gases Tons/Yr: 0.0066936
Carbon Monoxide Emissions Tons/Yr: 0.024
NOX - Oxides of Nitrogen Tons/Yr: 0.112
SOX - Oxides of Sulphur Tons/Yr: 0
Particulate Matter Tons/Yr: 0.008
Part. Matter 10 Micrometers and Smlr Tons/Yr:0.008

Name: PACIFIC BELL
Address: 2116 BANCROFT WAY
City,State,Zip: BERKELEY, CA 94704
Year: 2014
County Code: 1
Air Basin: SF
Facility ID: 13451
Air District Name: BA
SIC Code: 4813
Air District Name: BAY AREA AQMD
Community Health Air Pollution Info System: Not reported
Consolidated Emission Reporting Rule: Not reported
Total Organic Hydrocarbon Gases Tons/Yr: 0.013713531
Reactive Organic Gases Tons/Yr: 0
Carbon Monoxide Emissions Tons/Yr: 0.041411988
NOX - Oxides of Nitrogen Tons/Yr: 0.190486385
SOX - Oxides of Sulphur Tons/Yr: 8.8305e-005
Particulate Matter Tons/Yr: 0.014180139
Part. Matter 10 Micrometers and Smlr Tons/Yr:0.013612934

Name: PACIFIC BELL
Address: 2116 BANCROFT WAY
City,State,Zip: BERKELEY, CA 94704
Year: 2015
County Code: 1
Air Basin: SF
Facility ID: 13451
Air District Name: BA
SIC Code: 4813
Air District Name: BAY AREA AQMD
Community Health Air Pollution Info System: Not reported
Consolidated Emission Reporting Rule: Not reported
Total Organic Hydrocarbon Gases Tons/Yr: 0.01371353
Reactive Organic Gases Tons/Yr: 0.01335135
Carbon Monoxide Emissions Tons/Yr: 0.04141199
NOX - Oxides of Nitrogen Tons/Yr: 0.1904864
SOX - Oxides of Sulphur Tons/Yr: 8.8305e-005
Particulate Matter Tons/Yr: 0.01418014
Part. Matter 10 Micrometers and Smlr Tons/Yr:0.01361293

Name: PACIFIC BELL
Address: 2116 BANCROFT WAY
City,State,Zip: BERKELEY, CA 94704
Year: 2016
County Code: 1
Air Basin: SF
Facility ID: 13451
Air District Name: BA

Map ID
Direction
Distance
Elevation

MAP FINDINGS

Site

Database(s)

EDR ID Number
EPA ID Number

PACIFIC BELL (Continued)

1000250587

SIC Code: 4813
Air District Name: BAY AREA AQMD
Community Health Air Pollution Info System: Not reported
Consolidated Emission Reporting Rule: Not reported
Total Organic Hydrocarbon Gases Tons/Yr: 0.011690279
Reactive Organic Gases Tons/Yr: 0.010269910102
Carbon Monoxide Emissions Tons/Yr: 0.035302197
NOX - Oxides of Nitrogen Tons/Yr: 0.162382639
SOX - Oxides of Sulphur Tons/Yr: 7.5277e-005
Particulate Matter Tons/Yr: 0.002319046
Part. Matter 10 Micrometers and Smlr Tons/Yr:0.002226284

Name: PACIFIC BELL
Address: 2116 BANCROFT WAY
City,State,Zip: BERKELEY, CA 94704
Year: 2017
County Code: 1
Air Basin: SF
Facility ID: 13451
Air District Name: BA
SIC Code: 4813
Air District Name: BAY AREA AQMD
Community Health Air Pollution Info System: Not reported
Consolidated Emission Reporting Rule: Not reported
Total Organic Hydrocarbon Gases Tons/Yr: 0.011690279
Reactive Organic Gases Tons/Yr: 0.010269910102
Carbon Monoxide Emissions Tons/Yr: 0.035302197
NOX - Oxides of Nitrogen Tons/Yr: 0.162382639
SOX - Oxides of Sulphur Tons/Yr: 7.5277e-005
Particulate Matter Tons/Yr: 0.002319046
Part. Matter 10 Micrometers and Smlr Tons/Yr:0.002226284

Name: PACIFIC BELL
Address: 2116 BANCROFT WAY
City,State,Zip: BERKELEY, CA 94704
Year: 2018
County Code: 1
Air Basin: SF
Facility ID: 13451
Air District Name: BA
SIC Code: 4813
Air District Name: BAY AREA AQMD
Community Health Air Pollution Info System: Not reported
Consolidated Emission Reporting Rule: Not reported
Total Organic Hydrocarbon Gases Tons/Yr: 0.007368309
Reactive Organic Gases Tons/Yr: 0.0064730594565
Carbon Monoxide Emissions Tons/Yr: 0.022250756
NOX - Oxides of Nitrogen Tons/Yr: 0.102348768
SOX - Oxides of Sulphur Tons/Yr: 4.7446e-005
Particulate Matter Tons/Yr: 0.00146168
Part. Matter 10 Micrometers and Smlr Tons/Yr:0.001403213

HAZNET:

Name: PACIFIC BELL
Address: 2116 BANCROFT WAY
Address 2: Not reported
City,State,Zip: BERKELEY, CA 947040000

Map ID
Direction
Distance
Elevation

MAP FINDINGS

Site

Database(s)

EDR ID Number
EPA ID Number

PACIFIC BELL (Continued)

1000250587

Contact:	DERONICA LAMB
Telephone:	2147410464
Mailing Name:	Not reported
Mailing Address:	308 S. AKARD ST.
Year:	2017
Gepaid:	CAD054391776
TSD EPA ID:	CAD982444481
CA Waste Code:	181 - Other inorganic solid waste
Disposal Method:	H141 - Storage, Bulking, And/Or Transfer Off Site--No Treatment/Reovery (H010-H129) Or (H131-H135)
Tons:	0.02
Year:	2017
Gepaid:	CAD054391776
TSD EPA ID:	MOD981123391
CA Waste Code:	791 - Liquids with pH <= 2
Disposal Method:	H141 - Storage, Bulking, And/Or Transfer Off Site--No Treatment/Reovery (H010-H129) Or (H131-H135)
Tons:	0.02502
Year:	2017
Gepaid:	CAD054391776
TSD EPA ID:	TXD982290140
CA Waste Code:	551 - Laboratory waste chemicals
Disposal Method:	H129 - Other Treatment
Tons:	0.001
Year:	2012
Gepaid:	CAD054391776
TSD EPA ID:	CAD981382732
CA Waste Code:	151 - Asbestos containing waste
Disposal Method:	H132 - Landfill Or Surface Impoundment That Will Be Closed As Landfill(To Include On-Site Treatment And/Or Stabilization)
Tons:	6.4
Year:	2009
Gepaid:	CAD054391776
TSD EPA ID:	CAD059494310
CA Waste Code:	223 - Unspecified oil-containing waste
Disposal Method:	H141 - Storage, Bulking, And/Or Transfer Off Site--No Treatment/Reovery (H010-H129) Or (H131-H135)
Tons:	0.04
Year:	2009
Gepaid:	CAD054391776
TSD EPA ID:	CAD059494310
CA Waste Code:	221 - Waste oil and mixed oil
Disposal Method:	H141 - Storage, Bulking, And/Or Transfer Off Site--No Treatment/Reovery (H010-H129) Or (H131-H135)
Tons:	0.304
Year:	2007
Gepaid:	CAD054391776
TSD EPA ID:	CAD059494310
CA Waste Code:	551 - Laboratory waste chemicals
Disposal Method:	H141 - Storage, Bulking, And/Or Transfer Off Site--No

Map ID
 Direction
 Distance
 Elevation

MAP FINDINGS

Site

Database(s)

EDR ID Number
 EPA ID Number

PACIFIC BELL (Continued)

1000250587

Tons:	Treatment/Reovery (H010-H129) Or (H131-H135) 0.0025
Year:	2007
Gepaid:	CAD054391776
TSD EPA ID:	CAD059494310
CA Waste Code:	343 - Unspecified organic liquid mixture
Disposal Method:	H141 - Storage, Bulking, And/Or Transfer Off Site--No Treatment/Reovery (H010-H129) Or (H131-H135)
Tons:	0.0045
Year:	2007
Gepaid:	CAD054391776
TSD EPA ID:	UTD981552177
CA Waste Code:	261 - Polychlorinated biphenyls and material containing PCBs
Disposal Method:	H040 - Incineration--Thermal Destruction Other Than Use As A Fuel
Tons:	0.06612
Year:	2006
Gepaid:	CAD054391776
TSD EPA ID:	CAD009452657
CA Waste Code:	221 - Waste oil and mixed oil
Disposal Method:	-
Tons:	0.209

[Click this hyperlink](#) while viewing on your computer to access
 17 additional CA HAZNET: record(s) in the EDR Site Report.

Additional Info:

Year:	2017
Gen EPA ID:	CAD054391776
Shipment Date:	20171103
Creation Date:	10/10/2018 18:30:31
Receipt Date:	20171207
Manifest ID:	000106984DAT
Trans EPA ID:	MNS000110924
Trans Name:	STERICYCLE SPECIALTY MANAGEMENT OF NEVADA LLC
Trans 2 EPA ID:	NED986382133
Trans 2 Name:	SMITH SYSTEMS INC
TSD EPA ID:	NVD980895338
Trans Name:	21ST CENTURY ENVIRONMENTAL MANAGEMENT OF NEVADA
TSD EPA ID:	Not reported
TSD EPA Name:	Not reported
Waste Code Description:	- Not reported
RCRA Code:	Not reported
Meth Code:	H141 - Storage, Bulking, And/Or Transfer Off Site--No Treatment/Reovery (H010-H129) Or (H131-H135)
Quantity Tons:	Not reported
Waste Quantity:	105
Quantity Unit:	Not reported
Additional Code 1:	Not reported
Additional Code 2:	Not reported
Additional Code 3:	Not reported
Additional Code 4:	Not reported
Additional Code 5:	Not reported

Map ID
Direction
Distance
Elevation

MAP FINDINGS

Site

Database(s)

EDR ID Number
EPA ID Number

PACIFIC BELL (Continued)

1000250587

Shipment Date: 20171103
Creation Date: 10/10/2018 18:30:31
Receipt Date: 20171207
Manifest ID: 000106984DAT
Trans EPA ID: MNS000110924
Trans Name: STERICYCLE SPECIALTY MANAGEMENT OF NEVADA LLC
Trans 2 EPA ID: NED986382133
Trans 2 Name: SMITH SYSTEMS INC
TSDf EPA ID: NVD980895338
Trans Name: 21ST CENTURY ENVIRONMENTAL MANAGEMENT OF NEVADA
TSDf Alt EPA ID: Not reported
TSDf Alt Name: Not reported
Waste Code Description: 221 - Waste oil and mixed oil
RCRA Code: Not reported
Meth Code: H141 - Storage, Bulking, And/Or Transfer Off Site--No Treatment/Reovery (H010-H129) Or (H131-H135)

Quantity Tons: Not reported
Waste Quantity: 554
Quantity Unit: Not reported
Additional Code 1: Not reported
Additional Code 2: Not reported
Additional Code 3: Not reported
Additional Code 4: Not reported
Additional Code 5: Not reported

Shipment Date: 20170424
Creation Date: 5/17/2018 18:31:27
Receipt Date: 20170503
Manifest ID: 016465261JJK
Trans EPA ID: CAR000217513
Trans Name: ENVIRONMENTAL LOGISTICS INC
Trans 2 EPA ID: Not reported
Trans 2 Name: Not reported
TSDf EPA ID: CAD982444481
Trans Name: FILTER RECYCLING SERVICES INC
TSDf Alt EPA ID: Not reported
TSDf Alt Name: Not reported
Waste Code Description: 181 - Other inorganic solid waste Organics
RCRA Code: Not reported
Meth Code: H141 - Storage, Bulking, And/Or Transfer Off Site--No Treatment/Reovery (H010-H129) Or (H131-H135)

Quantity Tons: 0.02
Waste Quantity: 40
Quantity Unit: P
Additional Code 1: Not reported
Additional Code 2: Not reported
Additional Code 3: Not reported
Additional Code 4: Not reported
Additional Code 5: Not reported

Shipment Date: 20170424
Creation Date: 7/6/2018 18:30:51
Receipt Date: 20170527
Manifest ID: 016465262JJK
Trans EPA ID: CAR000217513
Trans Name: ENVIRONMENTAL LOGISTICS INC
Trans 2 EPA ID: Not reported

Map ID
Direction
Distance
Elevation

MAP FINDINGS

Site

Database(s)

EDR ID Number
EPA ID Number

PACIFIC BELL (Continued)

1000250587

Trans 2 Name: Not reported
TSDf EPA ID: MOD981123391
Trans Name: HAZMAT INC
TSDf Alt EPA ID: Not reported
TSDf Alt Name: Not reported
Waste Code Description: 791 - Liquids with pH < 2 792 Liquids with pH < 2 with metals
RCRA Code: D002
Meth Code: H141 - Storage, Bulking, And/Or Transfer Off Site--No Treatment/Reovery (H010-H129) Or (H131-H135)
Quantity Tons: 0.02502
Waste Quantity: 6
Quantity Unit: G
Additional Code 1: Not reported
Additional Code 2: Not reported
Additional Code 3: Not reported
Additional Code 4: Not reported
Additional Code 5: Not reported

Shipment Date: 20170327
Creation Date: 5/12/2018 18:30:23
Receipt Date: 20170411
Manifest ID: 010540504FLE
Trans EPA ID: MAD039322250
Trans Name: CLEAN HARBORS ENVIRONMENTAL SERVICE INC
Trans 2 EPA ID: MOD095038998
Trans 2 Name: TSMT
TSDf EPA ID: TXD982290140
Trans Name: CLEAN HARBORS LAPORTE LLC
TSDf Alt EPA ID: Not reported
TSDf Alt Name: Not reported
Waste Code Description: 551 - Laboratory waste chemicals 561 Detergent and soap
RCRA Code: Not reported
Meth Code: H129 - Other Treatment
Quantity Tons: 0.001
Waste Quantity: 2
Quantity Unit: P
Additional Code 1: Not reported
Additional Code 2: Not reported
Additional Code 3: Not reported
Additional Code 4: Not reported
Additional Code 5: Not reported

Additional Info:

Year: 1999
Gen EPA ID: CAD054391776

Shipment Date: 19990706
Creation Date: 9/1/1999 0:00:00
Receipt Date: 19990715
Manifest ID: 98531239
Trans EPA ID: CAD982030173
Trans Name: Not reported
Trans 2 EPA ID: Not reported
Trans 2 Name: Not reported
TSDf EPA ID: CAD028409019
Trans Name: Not reported
TSDf Alt EPA ID: Not reported

Map ID
Direction
Distance
Elevation

MAP FINDINGS

Site

Database(s)

EDR ID Number
EPA ID Number

PACIFIC BELL (Continued)

1000250587

TSDf Alt Name: Not reported
Waste Code Description: 352 - Other organic solids
RCRA Code: Not reported
Meth Code: H01 - Transfer Station
Quantity Tons: 0.075
Waste Quantity: 150
Quantity Unit: P
Additional Code 1: Not reported
Additional Code 2: Not reported
Additional Code 3: Not reported
Additional Code 4: Not reported
Additional Code 5: Not reported

Additional Info:

Year: 1996
Gen EPA ID: CAD054391776

Shipment Date: 19960919
Creation Date: 5/20/1997 0:00:00
Receipt Date: 19961003
Manifest ID: 96125259
Trans EPA ID: CAD982368516
Trans Name: Not reported
Trans 2 EPA ID: CAD981634892
Trans 2 Name: Not reported
TSDf EPA ID: CAD981388952
Trans Name: Not reported
TSDf Alt EPA ID: Not reported
TSDf Alt Name: Not reported
Waste Code Description: 151 - Asbestos-containing waste
RCRA Code: Not reported
Meth Code: D80 - Disposal, Land Fill
Quantity Tons: 0.63
Waste Quantity: 1260
Quantity Unit: P
Additional Code 1: Not reported
Additional Code 2: Not reported
Additional Code 3: Not reported
Additional Code 4: Not reported
Additional Code 5: Not reported

Shipment Date: 19960701
Creation Date: 9/12/1997 0:00:00
Receipt Date: 19960710
Manifest ID: 95662246
Trans EPA ID: CAD982385186
Trans Name: Not reported
Trans 2 EPA ID: DED980918858
Trans 2 Name: Not reported
TSDf EPA ID: CAD050806850
Trans Name: Not reported
TSDf Alt EPA ID: Not reported
TSDf Alt Name: Not reported
Waste Code Description: 352 - Other organic solids
RCRA Code: D008
Meth Code: H01 - Transfer Station
Quantity Tons: 0.1

Map ID
Direction
Distance
Elevation

MAP FINDINGS

Site

Database(s)

EDR ID Number
EPA ID Number

PACIFIC BELL (Continued)

1000250587

Waste Quantity: 200
Quantity Unit: P
Additional Code 1: Not reported
Additional Code 2: Not reported
Additional Code 3: Not reported
Additional Code 4: Not reported
Additional Code 5: Not reported

Shipment Date: 19960612
Creation Date: 5/20/1997 0:00:00
Receipt Date: 19960620
Manifest ID: 95662352
Trans EPA ID: CAD982368516
Trans Name: Not reported
Trans 2 EPA ID: CAD981634892
Trans 2 Name: Not reported
TSDf EPA ID: CAD981388952
Trans Name: Not reported
TSDf Alt EPA ID: Not reported
TSDf Alt Name: Not reported
Waste Code Description: 151 - Asbestos-containing waste
RCRA Code: Not reported
Meth Code: D80 - Disposal, Land Fill
Quantity Tons: 0.03
Waste Quantity: 60
Quantity Unit: P
Additional Code 1: Not reported
Additional Code 2: Not reported
Additional Code 3: Not reported
Additional Code 4: Not reported
Additional Code 5: Not reported

Shipment Date: 19960508
Creation Date: 9/12/1997 0:00:00
Receipt Date: 19960516
Manifest ID: 95662302
Trans EPA ID: CAD982385186
Trans Name: Not reported
Trans 2 EPA ID: DED980918858
Trans 2 Name: Not reported
TSDf EPA ID: CAD050806850
Trans Name: Not reported
TSDf Alt EPA ID: Not reported
TSDf Alt Name: Not reported
Waste Code Description: 352 - Other organic solids
RCRA Code: D008
Meth Code: H01 - Transfer Station
Quantity Tons: 0.175
Waste Quantity: 350
Quantity Unit: P
Additional Code 1: Not reported
Additional Code 2: Not reported
Additional Code 3: Not reported
Additional Code 4: Not reported
Additional Code 5: Not reported

Shipment Date: 19960507

Map ID
Direction
Distance
Elevation

MAP FINDINGS

Site

Database(s)

EDR ID Number
EPA ID Number

PACIFIC BELL (Continued)

1000250587

Creation Date: 5/21/1997 0:00:00
Receipt Date: 19960510
Manifest ID: 95662308
Trans EPA ID: CAD981634892
Trans Name: Not reported
Trans 2 EPA ID: Not reported
Trans 2 Name: Not reported
TSDf EPA ID: CAD981388952
Trans Name: Not reported
TSDf Alt EPA ID: CAD981388952
TSDf Alt Name: Not reported
Waste Code Description: 151 - Asbestos-containing waste
RCRA Code: Not reported
Meth Code: D80 - Disposal, Land Fill
Quantity Tons: 0.69
Waste Quantity: 1380
Quantity Unit: P
Additional Code 1: Not reported
Additional Code 2: Not reported
Additional Code 3: Not reported
Additional Code 4: Not reported
Additional Code 5: Not reported

Shipment Date: 19960507
Creation Date: 5/21/1997 0:00:00
Receipt Date: 19960510
Manifest ID: 95662293
Trans EPA ID: CAD982368516
Trans Name: Not reported
Trans 2 EPA ID: CAD981634892
Trans 2 Name: Not reported
TSDf EPA ID: CAD981388952
Trans Name: Not reported
TSDf Alt EPA ID: CAD981388952
TSDf Alt Name: Not reported
Waste Code Description: 151 - Asbestos-containing waste
RCRA Code: Not reported
Meth Code: D80 - Disposal, Land Fill
Quantity Tons: 3.825
Waste Quantity: 7650
Quantity Unit: P
Additional Code 1: Not reported
Additional Code 2: Not reported
Additional Code 3: Not reported
Additional Code 4: Not reported
Additional Code 5: Not reported

Shipment Date: 19960126
Creation Date: 10/10/1996 0:00:00
Receipt Date: 19960227
Manifest ID: 95662232
Trans EPA ID: CAD982368516
Trans Name: Not reported
Trans 2 EPA ID: CAD981634892
Trans 2 Name: Not reported
TSDf EPA ID: CAD981388952
Trans Name: Not reported

Map ID
Direction
Distance
Elevation

MAP FINDINGS

Site

Database(s)

EDR ID Number
EPA ID Number

PACIFIC BELL (Continued)

1000250587

TSDF Alt EPA ID: CAD981388952
TSDF Alt Name: Not reported
Waste Code Description: 151 - Asbestos-containing waste
RCRA Code: Not reported
Meth Code: D80 - Disposal, Land Fill
Quantity Tons: 0.12
Waste Quantity: 240
Quantity Unit: P
Additional Code 1: Not reported
Additional Code 2: Not reported
Additional Code 3: Not reported
Additional Code 4: Not reported
Additional Code 5: Not reported

Shipment Date: 19960105
Creation Date: 10/9/1996 0:00:00
Receipt Date: 19960122
Manifest ID: 95662202
Trans EPA ID: CAD982368516
Trans Name: Not reported
Trans 2 EPA ID: CAD981634892
Trans 2 Name: Not reported
TSDF EPA ID: CAD981388952
Trans Name: Not reported
TSDF Alt EPA ID: CAD981388952
TSDF Alt Name: Not reported
Waste Code Description: 151 - Asbestos-containing waste
RCRA Code: Not reported
Meth Code: D80 - Disposal, Land Fill
Quantity Tons: 2.775
Waste Quantity: 5550
Quantity Unit: P
Additional Code 1: Not reported
Additional Code 2: Not reported
Additional Code 3: Not reported
Additional Code 4: Not reported
Additional Code 5: Not reported

Additional Info:

Year: 2006
Gen EPA ID: CAD054391776

Shipment Date: 20061003
Creation Date: 4/19/2007 18:30:43
Receipt Date: 20061003
Manifest ID: 001446973JJK
Trans EPA ID: CAD009452657
Trans Name: ROMIC ENVIRONMENTAL TECHNOLOGIES CORPORATION/AES
Trans 2 EPA ID: Not reported
Trans 2 Name: Not reported
TSDF EPA ID: CAD009452657
Trans Name: ROMIC ENVIRONMENTAL TECHNOLOGIES CORPORATION/AES
TSDF Alt EPA ID: Not reported
TSDF Alt Name: Not reported
Waste Code Description: 221 - Waste oil and mixed oil
RCRA Code: Not reported
Meth Code: - Not reported

Map ID
Direction
Distance
Elevation

MAP FINDINGS

Site

Database(s)

EDR ID Number
EPA ID Number

PACIFIC BELL (Continued)

1000250587

Quantity Tons: 0.209
Waste Quantity: 55
Quantity Unit: G
Additional Code 1: Not reported
Additional Code 2: Not reported
Additional Code 3: Not reported
Additional Code 4: Not reported
Additional Code 5: Not reported

Shipment Date: 20061003
Creation Date: 4/19/2007 18:30:43
Receipt Date: 20061003
Manifest ID: 001446973JJK
Trans EPA ID: CAD009452657
Trans Name: ROMIC ENVIRONMENTAL TECHNOLOGIES CORPORATION/AES
Trans 2 EPA ID: Not reported
Trans 2 Name: Not reported
TSDf EPA ID: CAD009452657
Trans Name: ROMIC ENVIRONMENTAL TECHNOLOGIES CORPORATION/AES
TSDf Alt EPA ID: Not reported
TSDf Alt Name: Not reported
Waste Code Description: 134 - Aqueous solution with <10% total organic residues
RCRA Code: Not reported
Meth Code: H020 - Solvents Recovery
Quantity Tons: 0.924
Waste Quantity: 220
Quantity Unit: G
Additional Code 1: Not reported
Additional Code 2: Not reported
Additional Code 3: Not reported
Additional Code 4: Not reported
Additional Code 5: Not reported

Additional Info:
Year: 2002
Gen EPA ID: CAD054391776

Shipment Date: 20020701
Creation Date: 3/17/2003 18:31:23
Receipt Date: 20020701
Manifest ID: 21753207
Trans EPA ID: CAD009452657
Trans Name: Not reported
Trans 2 EPA ID: Not reported
Trans 2 Name: Not reported
TSDf EPA ID: CAD009452657
Trans Name: Not reported
TSDf Alt EPA ID: Not reported
TSDf Alt Name: Not reported
Waste Code Description: 343 - Unspecified organic liquid mixture
RCRA Code: Not reported
Meth Code: R01 - Recycler
Quantity Tons: 0.561
Waste Quantity: 165
Quantity Unit: G
Additional Code 1: Not reported
Additional Code 2: Not reported

Map ID
Direction
Distance
Elevation

MAP FINDINGS

Site

Database(s)

EDR ID Number
EPA ID Number

PACIFIC BELL (Continued)

1000250587

Additional Code 3: Not reported
Additional Code 4: Not reported
Additional Code 5: Not reported

Additional Info:

Year: 2005
Gen EPA ID: CAD054391776

Shipment Date: 20050829
Creation Date: 12/16/2005 18:31:03
Receipt Date: 20050829
Manifest ID: 24538710
Trans EPA ID: CAD009452657
Trans Name: ROMIC ENVIRONMENTAL TECH
Trans 2 EPA ID: Not reported
Trans 2 Name: Not reported
TSDf EPA ID: CAD009452657
Trans Name: ROMIC ENVIRONMENTAL TECH
TSDf Alt EPA ID: CAD009452657
TSDf Alt Name: Not reported
Waste Code Description: 135 - Unspecified aqueous solution
RCRA Code: Not reported
Meth Code: R01 - Recycler
Quantity Tons: 0.042
Waste Quantity: 10
Quantity Unit: G
Additional Code 1: Not reported
Additional Code 2: Not reported
Additional Code 3: Not reported
Additional Code 4: Not reported
Additional Code 5: Not reported

Additional Info:

Year: 2009
Gen EPA ID: CAD054391776

Shipment Date: 20091125
Creation Date: 2/3/2010 18:30:49
Receipt Date: 20091202
Manifest ID: 002962439FLE
Trans EPA ID: MAD039322250
Trans Name: CLEAN HARBORS ENVIRONMENTAL SERVICES INC
Trans 2 EPA ID: Not reported
Trans 2 Name: Not reported
TSDf EPA ID: CAD059494310
Trans Name: CLEAN HARBORS SAN JOSE LLC
TSDf Alt EPA ID: Not reported
TSDf Alt Name: Not reported
Waste Code Description: 223 - Unspecified oil-containing waste
RCRA Code: Not reported
Meth Code: H141 - Storage, Bulking, And/Or Transfer Off Site--No Treatment/Reovery (H010-H129) Or (H131-H135)
Quantity Tons: 0.04
Waste Quantity: 80
Quantity Unit: P
Additional Code 1: Not reported

Map ID
Direction
Distance
Elevation

MAP FINDINGS

Site

Database(s)

EDR ID Number
EPA ID Number

PACIFIC BELL (Continued)

1000250587

Additional Code 2: Not reported
Additional Code 3: Not reported
Additional Code 4: Not reported
Additional Code 5: Not reported

Shipment Date: 20091125
Creation Date: 2/3/2010 18:30:49
Receipt Date: 20091202
Manifest ID: 002962439FLE
Trans EPA ID: MAD039322250
Trans Name: CLEAN HARBORS ENVIRONMENTAL SERVICES INC
Trans 2 EPA ID: Not reported
Trans 2 Name: Not reported
TSDf EPA ID: CAD059494310
Trans Name: CLEAN HARBORS SAN JOSE LLC
TSDf Alt EPA ID: Not reported
TSDf Alt Name: Not reported
Waste Code Description: 221 - Waste oil and mixed oil
RCRA Code: Not reported
Meth Code: H141 - Storage, Bulking, And/Or Transfer Off Site--No Treatment/Reovery (H010-H129) Or (H131-H135)

Quantity Tons: 0.304
Waste Quantity: 80
Quantity Unit: G
Additional Code 1: Not reported
Additional Code 2: Not reported
Additional Code 3: Not reported
Additional Code 4: Not reported
Additional Code 5: Not reported

Additional Info:

Year: 2012
Gen EPA ID: CAD054391776

Shipment Date: 20120918
Creation Date: 11/22/2012 22:15:21
Receipt Date: 20120925
Manifest ID: 007856383JJK
Trans EPA ID: CAR000182295
Trans Name: COASTWIDE ENVIRONMENTAL TECHNOLOGIES INC
Trans 2 EPA ID: CAR000037283
Trans 2 Name: WORLD ENVIRONMENTAL AND ENERGY INC
TSDf EPA ID: CAD981382732
Trans Name: ALTAMONT LANDFILL
TSDf Alt EPA ID: Not reported
TSDf Alt Name: Not reported
Waste Code Description: 151 - Asbestos-containing waste
RCRA Code: Not reported
Meth Code: H132 - Landfill Or Surface Impoundment That Will Be Closed As Landfill(To Include On-Site Treatment And/Or Stabilization)

Quantity Tons: 3.2
Waste Quantity: 8
Quantity Unit: Y
Additional Code 1: Not reported
Additional Code 2: Not reported
Additional Code 3: Not reported
Additional Code 4: Not reported

Map ID
Direction
Distance
Elevation

MAP FINDINGS

Site

Database(s)

EDR ID Number
EPA ID Number

PACIFIC BELL (Continued)

1000250587

Additional Code 5:	Not reported
Shipment Date:	20120914
Creation Date:	11/6/2012 22:15:10
Receipt Date:	20120917
Manifest ID:	007856380JJK
Trans EPA ID:	CAR000182295
Trans Name:	COASTWIDE ENVIRONMENTAL TECHNOLOGIES INC
Trans 2 EPA ID:	CAR000182295
Trans 2 Name:	COASTWIDE ENVIRONMENTAL TECHNOLOGIES INC
TSDf EPA ID:	CAD981382732
Trans Name:	ALTAMONT
TSDf Alt EPA ID:	Not reported
TSDf Alt Name:	Not reported
Waste Code Description:	151 - Asbestos-containing waste
RCRA Code:	Not reported
Meth Code:	H132 - Landfill Or Surface Impoundment That Will Be Closed As Landfill(To Include On-Site Treatment And/Or Stabilization)
Quantity Tons:	3.2
Waste Quantity:	8
Quantity Unit:	Y
Additional Code 1:	Not reported
Additional Code 2:	Not reported
Additional Code 3:	Not reported
Additional Code 4:	Not reported
Additional Code 5:	Not reported
Additional Info:	
Year:	1994
Gen EPA ID:	CAD054391776
Shipment Date:	19941130
Creation Date:	10/19/1995 0:00:00
Receipt Date:	19941205
Manifest ID:	93260475
Trans EPA ID:	CAD982368516
Trans Name:	Not reported
Trans 2 EPA ID:	CAD981634892
Trans 2 Name:	Not reported
TSDf EPA ID:	CAD981388952
Trans Name:	Not reported
TSDf Alt EPA ID:	Not reported
TSDf Alt Name:	Not reported
Waste Code Description:	151 - Asbestos-containing waste
RCRA Code:	Not reported
Meth Code:	D80 - Disposal, Land Fill
Quantity Tons:	1.035
Waste Quantity:	2070
Quantity Unit:	P
Additional Code 1:	Not reported
Additional Code 2:	Not reported
Additional Code 3:	Not reported
Additional Code 4:	Not reported
Additional Code 5:	Not reported
Shipment Date:	19941024
Creation Date:	10/19/1995 0:00:00

Map ID
Direction
Distance
Elevation

MAP FINDINGS

Site

Database(s)

EDR ID Number
EPA ID Number

PACIFIC BELL (Continued)

1000250587

Receipt Date: 19941122
Manifest ID: 93260455
Trans EPA ID: CAD982368516
Trans Name: Not reported
Trans 2 EPA ID: CAD981634892
Trans 2 Name: Not reported
TSDf EPA ID: CAD981388952
Trans Name: Not reported
TSDf Alt EPA ID: Not reported
TSDf Alt Name: Not reported
Waste Code Description: 151 - Asbestos-containing waste
RCRA Code: Not reported
Meth Code: D80 - Disposal, Land Fill
Quantity Tons: 0.6
Waste Quantity: 1200
Quantity Unit: P
Additional Code 1: Not reported
Additional Code 2: Not reported
Additional Code 3: Not reported
Additional Code 4: Not reported
Additional Code 5: Not reported

Additional Info:

Year: 2007
Gen EPA ID: CAD054391776

Shipment Date: 20070214
Creation Date: 10/10/2007 18:30:08
Receipt Date: 20070222
Manifest ID: 000359250FLE
Trans EPA ID: MAD039322250
Trans Name: CLEAN HARBORS ENV SERVICES INC
Trans 2 EPA ID: UTD988074712
Trans 2 Name: TW COMPANY
TSDf EPA ID: UTD981552177
Trans Name: CLEAN HARBORS ARAGONITE LLC
TSDf Alt EPA ID: Not reported
TSDf Alt Name: Not reported
Waste Code Description: 261 - Not reported
RCRA Code: Not reported
Meth Code: H040 - Incineration--Thermal Destruction Other Than Use As A Fuel
Quantity Tons: 0.06612
Waste Quantity: 60
Quantity Unit: K
Additional Code 1: Not reported
Additional Code 2: Not reported
Additional Code 3: Not reported
Additional Code 4: Not reported
Additional Code 5: Not reported

Shipment Date: 20070214
Creation Date: 8/9/2007 18:31:05
Receipt Date: 20070216
Manifest ID: 000359251FLE
Trans EPA ID: MAD039322250
Trans Name: CLEAN HARBORS ENV SERVICES INC
Trans 2 EPA ID: Not reported

Map ID
Direction
Distance
Elevation

MAP FINDINGS

Site

Database(s)

EDR ID Number
EPA ID Number

PACIFIC BELL (Continued)

1000250587

Trans 2 Name: Not reported
TSDf EPA ID: CAD059494310
Trans Name: CLEAN HARBORS SAN JOSE LLC
TSDf Alt EPA ID: Not reported
TSDf Alt Name: Not reported
Waste Code Description: 551 - Laboratory waste chemicals 561 Detergent and soap
RCRA Code: D009
Meth Code: H141 - Storage, Bulking, And/Or Transfer Off Site--No Treatment/Reovery (H010-H129) Or (H131-H135)

Quantity Tons: 0.0025
Waste Quantity: 5
Quantity Unit: P
Additional Code 1: Not reported
Additional Code 2: Not reported
Additional Code 3: Not reported
Additional Code 4: Not reported
Additional Code 5: Not reported

Shipment Date: 20070214
Creation Date: 8/9/2007 18:31:05
Receipt Date: 20070216
Manifest ID: 000359251FLE
Trans EPA ID: MAD039322250
Trans Name: CLEAN HARBORS ENV SERVICES INC
Trans 2 EPA ID: Not reported
Trans 2 Name: Not reported
TSDf EPA ID: CAD059494310
Trans Name: CLEAN HARBORS SAN JOSE LLC
TSDf Alt EPA ID: Not reported
TSDf Alt Name: Not reported
Waste Code Description: 343 - Unspecified organic liquid mixture
RCRA Code: D001
Meth Code: H141 - Storage, Bulking, And/Or Transfer Off Site--No Treatment/Reovery (H010-H129) Or (H131-H135)

Quantity Tons: 0.0045
Waste Quantity: 9
Quantity Unit: P
Additional Code 1: Not reported
Additional Code 2: Not reported
Additional Code 3: Not reported
Additional Code 4: Not reported
Additional Code 5: Not reported

Additional Info:

Year: 2000
Gen EPA ID: CAD054391776

Shipment Date: 20000223
Creation Date: 5/17/2000 0:00:00
Receipt Date: 20000308
Manifest ID: 99552653
Trans EPA ID: CAD982030173
Trans Name: Not reported
Trans 2 EPA ID: Not reported
Trans 2 Name: Not reported
TSDf EPA ID: CAD028409019
Trans Name: Not reported

Map ID
Direction
Distance
Elevation

MAP FINDINGS

Site

Database(s)

EDR ID Number
EPA ID Number

PACIFIC BELL (Continued)

1000250587

TSDF Alt EPA ID: Not reported
TSDF Alt Name: Not reported
Waste Code Description: 331 - Off-specification, aged, or surplus organics
RCRA Code: Not reported
Meth Code: H01 - Transfer Station
Quantity Tons: 0.5445
Waste Quantity: 165
Quantity Unit: G
Additional Code 1: Not reported
Additional Code 2: Not reported
Additional Code 3: Not reported
Additional Code 4: Not reported
Additional Code 5: Not reported

Shipment Date: 20000223
Creation Date: 5/17/2000 0:00:00
Receipt Date: 20000308
Manifest ID: 99552653
Trans EPA ID: CAD982030173
Trans Name: Not reported
Trans 2 EPA ID: Not reported
Trans 2 Name: Not reported
TSDF EPA ID: CAD028409019
Trans Name: Not reported
TSDF Alt EPA ID: Not reported
TSDF Alt Name: Not reported
Waste Code Description: 221 - Waste oil and mixed oil
RCRA Code: Not reported
Meth Code: T01 - Treatment, Tank
Quantity Tons: 0.247
Waste Quantity: 65
Quantity Unit: G
Additional Code 1: Not reported
Additional Code 2: Not reported
Additional Code 3: Not reported
Additional Code 4: Not reported
Additional Code 5: Not reported

Additional Info:

Year: 1995
Gen EPA ID: CAD054391776

Shipment Date: 19951103
Creation Date: 7/26/1996 0:00:00
Receipt Date: 19951103
Manifest ID: 95592539
Trans EPA ID: CAD009466392
Trans Name: Not reported
Trans 2 EPA ID: Not reported
Trans 2 Name: Not reported
TSDF EPA ID: CAD009466392
Trans Name: Not reported
TSDF Alt EPA ID: Not reported
TSDF Alt Name: Not reported
Waste Code Description: 512 - Other empty containers 30 gallons or more
RCRA Code: Not reported
Meth Code: D99 - Disposal, Other

Map ID
Direction
Distance
Elevation

MAP FINDINGS

Site

Database(s)

EDR ID Number
EPA ID Number

PACIFIC BELL (Continued)

1000250587

Quantity Tons:	1.5
Waste Quantity:	3000
Quantity Unit:	P
Additional Code 1:	Not reported
Additional Code 2:	Not reported
Additional Code 3:	Not reported
Additional Code 4:	Not reported
Additional Code 5:	Not reported
Shipment Date:	19951102
Creation Date:	7/26/1996 0:00:00
Receipt Date:	19951102
Manifest ID:	92120044
Trans EPA ID:	CAD980695761
Trans Name:	Not reported
Trans 2 EPA ID:	Not reported
Trans 2 Name:	Not reported
TSDf EPA ID:	CAD980887418
Trans Name:	Not reported
TSDf Alt EPA ID:	Not reported
TSDf Alt Name:	Not reported
Waste Code Description:	221 - Waste oil and mixed oil
RCRA Code:	Not reported
Meth Code:	R01 - Recycler
Quantity Tons:	0.9272
Waste Quantity:	244
Quantity Unit:	G
Additional Code 1:	Not reported
Additional Code 2:	Not reported
Additional Code 3:	Not reported
Additional Code 4:	Not reported
Additional Code 5:	Not reported
Shipment Date:	19951031
Creation Date:	7/26/1996 0:00:00
Receipt Date:	19951116
Manifest ID:	95662158
Trans EPA ID:	CAD982368516
Trans Name:	Not reported
Trans 2 EPA ID:	CAD981634892
Trans 2 Name:	Not reported
TSDf EPA ID:	CAD981634892
Trans Name:	Not reported
TSDf Alt EPA ID:	Not reported
TSDf Alt Name:	Not reported
Waste Code Description:	151 - Asbestos-containing waste
RCRA Code:	Not reported
Meth Code:	D80 - Disposal, Land Fill
Quantity Tons:	0.105
Waste Quantity:	210
Quantity Unit:	P
Additional Code 1:	Not reported
Additional Code 2:	Not reported
Additional Code 3:	Not reported
Additional Code 4:	Not reported
Additional Code 5:	Not reported

Map ID
Direction
Distance
Elevation

MAP FINDINGS

Site

Database(s)

EDR ID Number
EPA ID Number

PACIFIC BELL (Continued)

1000250587

Shipment Date: 19951012
Creation Date: 7/26/1996 0:00:00
Receipt Date: 19951019
Manifest ID: 95662142
Trans EPA ID: CAD982368516
Trans Name: Not reported
Trans 2 EPA ID: CAD981634892
Trans 2 Name: Not reported
TSDf EPA ID: CAD981388952
Trans Name: Not reported
TSDf Alt EPA ID: Not reported
TSDf Alt Name: Not reported
Waste Code Description: 151 - Asbestos-containing waste
RCRA Code: Not reported
Meth Code: D80 - Disposal, Land Fill
Quantity Tons: 0.45
Waste Quantity: 900
Quantity Unit: P
Additional Code 1: Not reported
Additional Code 2: Not reported
Additional Code 3: Not reported
Additional Code 4: Not reported
Additional Code 5: Not reported

Shipment Date: 19951012
Creation Date: 7/26/1996 0:00:00
Receipt Date: 19951019
Manifest ID: 95662147
Trans EPA ID: CAD982368516
Trans Name: Not reported
Trans 2 EPA ID: CAD981634892
Trans 2 Name: Not reported
TSDf EPA ID: CAD981388952
Trans Name: Not reported
TSDf Alt EPA ID: Not reported
TSDf Alt Name: Not reported
Waste Code Description: 151 - Asbestos-containing waste
RCRA Code: Not reported
Meth Code: D80 - Disposal, Land Fill
Quantity Tons: 1.5
Waste Quantity: 3000
Quantity Unit: P
Additional Code 1: Not reported
Additional Code 2: Not reported
Additional Code 3: Not reported
Additional Code 4: Not reported
Additional Code 5: Not reported

Shipment Date: 19950103
Creation Date: 3/28/1996 0:00:00
Receipt Date: 19950113
Manifest ID: 93260503
Trans EPA ID: CAD982368516
Trans Name: Not reported
Trans 2 EPA ID: CAD981634892
Trans 2 Name: Not reported
TSDf EPA ID: CAD981388952

Map ID
Direction
Distance
Elevation

MAP FINDINGS

Site

Database(s)

EDR ID Number
EPA ID Number

PACIFIC BELL (Continued)

1000250587

Trans Name: Not reported
TSDf Alt EPA ID: CAD981388952
TSDf Alt Name: Not reported
Waste Code Description: 151 - Asbestos-containing waste
RCRA Code: Not reported
Meth Code: D80 - Disposal, Land Fill
Quantity Tons: 0.035
Waste Quantity: 70
Quantity Unit: P
Additional Code 1: Not reported
Additional Code 2: Not reported
Additional Code 3: Not reported
Additional Code 4: Not reported
Additional Code 5: Not reported

HIST CORTESE:

edr_fname: PACIFIC BELL
edr_fadd1: 2116 BANCROFT
City,State,Zip: BERKELEY, CA 94704
Region: CORTESE
Facility County Code: 1
Reg By: LTNKA
Reg Id: 01-1110

CERS:

Name: PACIFIC BELL
Address: 2116 BANCROFT WAY
City,State,Zip: BERKELEY, CA 94704
Site ID: 485098
CERS ID: 110002649689
CERS Description: US EPA Air Emission Inventory System (EIS)

Affiliation:

Affiliation Type Desc: Local Agency Caseworker
Entity Name: GEOFFERY FIEDLER BERKELEYNA CITY OF
Entity Title: Not reported
Affiliation Address: 2118 MILVIA STREET 3RD FLOOR
Affiliation City: BERKELEY
Affiliation State: Not reported
Affiliation Country: Not reported
Affiliation Zip: Not reported
Affiliation Phone: Not reported

Affiliation Type Desc: Regional Board Caseworker
Entity Name: CHERIE MCCAULOU SAN FRANCISCO BAY RWQCB REGN
Entity Title: Not reported
Affiliation Address: 1515 CLAY STREETNA SUITE 1400
Affiliation City: OAKLAND
Affiliation State: Not reported
Affiliation Country: Not reported
Affiliation Zip: Not reported
Affiliation Phone: Not reported

Name: PACIFIC BELL
Address: 2116 BANCROFT WY
City,State,Zip: BERKELEY, CA 94704

Map ID
Direction
Distance
Elevation

MAP FINDINGS

Site

Database(s)

EDR ID Number
EPA ID Number

PACIFIC BELL (Continued)

1000250587

Site ID: 213758
CERS ID: T0600101021
CERS Description: Leaking Underground Storage Tank Cleanup Site

Affiliation:

Affiliation Type Desc: Local Agency Caseworker
Entity Name: GEOFFERY FIEDLER - BERKELEY, CITY OF
Entity Title: Not reported
Affiliation Address: 2118 MILVIA STREET 3RD FLOOR
Affiliation City: BERKELEY
Affiliation State: CA
Affiliation Country: Not reported
Affiliation Zip: Not reported
Affiliation Phone: Not reported

Affiliation Type Desc: Regional Board Caseworker
Entity Name: Regional Water Board - SAN FRANCISCO BAY RWQCB (REGION 2)
Entity Title: Not reported
Affiliation Address: 1515 CLAY ST SUITE 1400
Affiliation City: OAKLAND
Affiliation State: CA
Affiliation Country: Not reported
Affiliation Zip: Not reported
Affiliation Phone: Not reported

HWTS:

Name: PACIFIC BELL
Address: 2116 BANCROFT WAY
Address 2: Not reported
City,State,Zip: BERKELEY, CA 947040000
EPA ID: CAD054391776
Inactive Date: Not reported
Create Date: 07/23/1982
Last Act Date: 10/25/2019
Mailing Name: EHS WASTE/RRC TEAM
Mailing Address: 308 S. AKARD ST. 17TH FLOOR
Mailing Address 2: Not reported
Mailing City,State,Zip: DALLAS, TX 752020000
Owner Name: PACIFIC BELL
Owner Address: 308 S. AKARD ST. 17TH
Owner Address 2: 17TH FLOOR
Owner City,State,Zip: DALLAS, TX 752020000
Contact Name: DERONICA LAMB
Contact Address: 308 S. AKARD ST.
Contact Address 2: 17TH FLOOR
City,State,Zip: DALLAS, TX 75202

NAICS:

EPA ID: CAD054391776
Create Date: 2003-10-23 15:27:19.000
NAICS Code: 51331
NAICS Description: Wired Telecommunications Carriers
Issued EPA ID Date: 1982-07-23 00:00:00
Inactive Date: Not reported
Facility Name: PACIFIC BELL
Facility Address: 2116 BANCROFT WAY
Facility Address 2: Not reported

Map ID
 Direction
 Distance
 Elevation

MAP FINDINGS

Site

Database(s)

EDR ID Number
 EPA ID Number

PACIFIC BELL (Continued)

1000250587

Facility City:	BERKELEY
Facility County:	Not reported
Facility State:	CA
Facility Zip:	947040000
EPA ID:	CAD054391776
Create Date:	2002-03-14 16:36:26.000
NAICS Code:	51334
NAICS Description:	Satellite Telecommunications
Issued EPA ID Date:	1982-07-23 00:00:00
Inactive Date:	Not reported
Facility Name:	PACIFIC BELL
Facility Address:	2116 BANCROFT WAY
Facility Address 2:	Not reported
Facility City:	BERKELEY
Facility County:	Not reported
Facility State:	CA
Facility Zip:	947040000

**I63
 NNW
 1/8-1/4
 0.172 mi.
 908 ft.**

**HANS THIERING MASONRY
 1900 WALNUT ST.
 BERKELEY, CA 94704**

RCRA NonGen / NLR

**1024782060
 CAC003002034**

Site 8 of 9 in cluster I

**Relative:
 Higher
 Actual:
 205 ft.**

RCRA NonGen / NLR:		
Date Form Received by Agency:		2019-02-20 00:00:00.0
Handler Name:	HANS THIERING MASONRY	
Handler Address:		1900 WALNUT ST.
Handler City,State,Zip:		BERKELEY, CA 94704
EPA ID:		CAC003002034
Contact Name:		HANS THIERING
Contact Address:		3243 BRIGGS AVE.
Contact City,State,Zip:		ALAMEDA, CA 94501
Contact Telephone:		510-523-6348
Contact Fax:		Not reported
Contact Email:		HTMASONRY@SBCGLOBAL.NET
Contact Title:		Not reported
EPA Region:		09
Land Type:		Not reported
Federal Waste Generator Description:		Not a generator, verified
Non-Notifier:		Not reported
Biennial Report Cycle:		Not reported
Accessibility:		Not reported
Active Site Indicator:		Handler Activities
State District Owner:		Not reported
State District:		Not reported
Mailing Address:		3243 BRIGGS AVE.
Mailing City,State,Zip:		ALAMEDA, CA 94501
Owner Name:		HANS THIERING
Owner Type:		Other
Operator Name:		HANS THIERING
Operator Type:		Other
Short-Term Generator Activity:		No
Importer Activity:		No
Mixed Waste Generator:		No
Transporter Activity:		No

Map ID
 Direction
 Distance
 Elevation

MAP FINDINGS

Site

Database(s)

EDR ID Number
 EPA ID Number

HANS THIERING MASONRY (Continued)

1024782060

Transfer Facility Activity:	No
Recycler Activity with Storage:	No
Small Quantity On-Site Burner Exemption:	No
Smelting Melting and Refining Furnace Exemption:	No
Underground Injection Control:	No
Off-Site Waste Receipt:	No
Universal Waste Indicator:	Yes
Universal Waste Destination Facility:	Yes
Federal Universal Waste:	No
Active Site Fed-Reg Treatment Storage and Disposal Facility:	Not reported
Active Site Converter Treatment storage and Disposal Facility:	Not reported
Active Site State-Reg Treatment Storage and Disposal Facility:	Not reported
Active Site State-Reg Handler:	---
Federal Facility Indicator:	Not reported
Hazardous Secondary Material Indicator:	N
Sub-Part K Indicator:	Not reported
Commercial TSD Indicator:	No
Treatment Storage and Disposal Type:	Not reported
2018 GPRC Permit Baseline:	Not on the Baseline
2018 GPRC Renewals Baseline:	Not on the Baseline
Permit Renewals Workload Universe:	Not reported
Permit Workload Universe:	Not reported
Permit Progress Universe:	Not reported
Post-Closure Workload Universe:	Not reported
Closure Workload Universe:	Not reported
202 GPRC Corrective Action Baseline:	No
Corrective Action Workload Universe:	No
Subject to Corrective Action Universe:	No
Non-TSDFs Where RCRA CA has Been Imposed Universe:	No
TSDFs Potentially Subject to CA Under 3004 (u)/(v) Universe:	No
TSDFs Only Subject to CA under Discretionary Auth Universe:	No
Corrective Action Priority Ranking:	No NCAPS ranking
Environmental Control Indicator:	No
Institutional Control Indicator:	No
Human Exposure Controls Indicator:	N/A
Groundwater Controls Indicator:	N/A
Operating TSDF Universe:	Not reported
Full Enforcement Universe:	Not reported
Significant Non-Complier Universe:	No
Unaddressed Significant Non-Complier Universe:	No
Addressed Significant Non-Complier Universe:	No
Significant Non-Complier With a Compliance Schedule Universe:	No
Financial Assurance Required:	Not reported
Handler Date of Last Change:	2019-02-22 19:41:53.0
Recognized Trader-Importer:	No
Recognized Trader-Exporter:	No
Importer of Spent Lead Acid Batteries:	No
Exporter of Spent Lead Acid Batteries:	No
Recycler Activity Without Storage:	No
Manifest Broker:	No
Sub-Part P Indicator:	No

Handler - Owner Operator:

Owner/Operator Indicator:	Owner
Owner/Operator Name:	HANS THIERING
Legal Status:	Other

Map ID
Direction
Distance
Elevation

MAP FINDINGS

Site

Database(s)

EDR ID Number
EPA ID Number

HANS THIERING MASONRY (Continued)

1024782060

Date Became Current: Not reported
Date Ended Current: Not reported
Owner/Operator Address: 3243 BRIGGS AVE.
Owner/Operator City,State,Zip: ALAMEDA, CA 94501
Owner/Operator Telephone: 510-523-6348
Owner/Operator Telephone Ext: Not reported
Owner/Operator Fax: Not reported
Owner/Operator Email: Not reported

Owner/Operator Indicator: Operator
Owner/Operator Name: HANS THIERING
Legal Status: Other
Date Became Current: Not reported
Date Ended Current: Not reported
Owner/Operator Address: 3243 BRIGGS AVE.
Owner/Operator City,State,Zip: ALAMEDA, CA 94501
Owner/Operator Telephone: 510-523-6348
Owner/Operator Telephone Ext: Not reported
Owner/Operator Fax: Not reported
Owner/Operator Email: Not reported

Historic Generators:

Receive Date: 2019-02-20 00:00:00.0
Handler Name: HANS THIERING MASONRY
Federal Waste Generator Description: Not a generator, verified
State District Owner: Not reported
Large Quantity Handler of Universal Waste: No
Recognized Trader Importer: No
Recognized Trader Exporter: No
Spent Lead Acid Battery Importer: No
Spent Lead Acid Battery Exporter: No
Current Record: Yes
Non Storage Recycler Activity: Not reported
Electronic Manifest Broker: Not reported

List of NAICS Codes and Descriptions:

NAICS Code: 238140
NAICS Description: MASONRY CONTRACTORS

Facility Has Received Notices of Violations:

Violations: No Violations Found

Evaluation Action Summary:

Evaluations: No Evaluations Found

Map ID
 Direction
 Distance
 Elevation

MAP FINDINGS

Site

Database(s)

EDR ID Number
 EPA ID Number

J64
WNW
1/8-1/4
0.179 mi.
944 ft.
Relative:
Lower
Actual:
179 ft.

AUTOMOTIVE UNLIMITED
2020 ADDISON ST
BERKELEY, CA 94704
Site 3 of 4 in cluster J

RCRA-SQG **1000335045**
LUST **CAD981572787**
FINDS
ECHO
Cortese
HAZNET
HIST CORTESE
CERS
HWTS

RCRA-SQG:

Date Form Received by Agency:	1986-09-30 00:00:00.0
Handler Name:	AUTOMOTIVE UNLIMITED
Handler Address:	2020 ADDISON ST
Handler City,State,Zip:	BERKELEY, CA 94704
EPA ID:	CAD981572787
Contact Name:	ENVIRONMENTAL MANAGER
Contact Address:	2020 ADDISON ST
Contact City,State,Zip:	BERKELEY, CA 94704
Contact Telephone:	415-548-1607
Contact Fax:	Not reported
Contact Email:	Not reported
Contact Title:	Not reported
EPA Region:	09
Land Type:	Other
Federal Waste Generator Description:	Small Quantity Generator
Non-Notifier:	Not reported
Biennial Report Cycle:	Not reported
Accessibility:	Not reported
Active Site Indicator:	Handler Activities
State District Owner:	CA
State District:	2
Mailing Address:	2020 ADDISON ST
Mailing City,State,Zip:	BERKELEY, CA 94704
Owner Name:	BERT GORDON
Owner Type:	Private
Operator Name:	NOT REQUIRED
Operator Type:	Private
Short-Term Generator Activity:	No
Importer Activity:	No
Mixed Waste Generator:	No
Transporter Activity:	No
Transfer Facility Activity:	No
Recycler Activity with Storage:	No
Small Quantity On-Site Burner Exemption:	No
Smelting Melting and Refining Furnace Exemption:	No
Underground Injection Control:	No
Off-Site Waste Receipt:	No
Universal Waste Indicator:	No
Universal Waste Destination Facility:	No
Federal Universal Waste:	No
Active Site Fed-Reg Treatment Storage and Disposal Facility:	Not reported
Active Site Converter Treatment storage and Disposal Facility:	Not reported
Active Site State-Reg Treatment Storage and Disposal Facility:	Not reported
Active Site State-Reg Handler:	---
Federal Facility Indicator:	Not reported
Hazardous Secondary Material Indicator:	NN
Sub-Part K Indicator:	Not reported
Commercial TSD Indicator:	No

Map ID
 Direction
 Distance
 Elevation

MAP FINDINGS

Site

Database(s)

EDR ID Number
 EPA ID Number

AUTOMOTIVE UNLIMITED (Continued)

1000335045

Treatment Storage and Disposal Type:	Not reported
2018 GPRA Permit Baseline:	Not on the Baseline
2018 GPRA Renewals Baseline:	Not on the Baseline
Permit Renewals Workload Universe:	Not reported
Permit Workload Universe:	Not reported
Permit Progress Universe:	Not reported
Post-Closure Workload Universe:	Not reported
Closure Workload Universe:	Not reported
202 GPRA Corrective Action Baseline:	No
Corrective Action Workload Universe:	No
Subject to Corrective Action Universe:	No
Non-TSDFs Where RCRA CA has Been Imposed Universe:	No
TSDFs Potentially Subject to CA Under 3004 (u)/(v) Universe:	No
TSDFs Only Subject to CA under Discretionary Auth Universe:	No
Corrective Action Priority Ranking:	No NCAPS ranking
Environmental Control Indicator:	No
Institutional Control Indicator:	No
Human Exposure Controls Indicator:	N/A
Groundwater Controls Indicator:	N/A
Operating TSDF Universe:	Not reported
Full Enforcement Universe:	Not reported
Significant Non-Complier Universe:	No
Unaddressed Significant Non-Complier Universe:	No
Addressed Significant Non-Complier Universe:	No
Significant Non-Complier With a Compliance Schedule Universe:	No
Financial Assurance Required:	Not reported
Handler Date of Last Change:	2002-06-27 03:25:36.0
Recognized Trader-Importer:	No
Recognized Trader-Exporter:	No
Importer of Spent Lead Acid Batteries:	No
Exporter of Spent Lead Acid Batteries:	No
Recycler Activity Without Storage:	Not reported
Manifest Broker:	Not reported
Sub-Part P Indicator:	Not reported

Handler - Owner Operator:

Owner/Operator Indicator:	Operator
Owner/Operator Name:	NOT REQUIRED
Legal Status:	Private
Date Became Current:	Not reported
Date Ended Current:	Not reported
Owner/Operator Address:	NOT REQUIRED
Owner/Operator City,State,Zip:	NOT REQUIRED, ME 99999
Owner/Operator Telephone:	415-555-1212
Owner/Operator Telephone Ext:	Not reported
Owner/Operator Fax:	Not reported
Owner/Operator Email:	Not reported

Owner/Operator Indicator:	Owner
Owner/Operator Name:	BERT GORDON
Legal Status:	Private
Date Became Current:	Not reported
Date Ended Current:	Not reported
Owner/Operator Address:	NOT REQUIRED
Owner/Operator City,State,Zip:	NOT REQUIRED, ME 99999
Owner/Operator Telephone:	415-555-1212

Map ID
Direction
Distance
Elevation

MAP FINDINGS

Site

Database(s)

EDR ID Number
EPA ID Number

AUTOMOTIVE UNLIMITED (Continued)

1000335045

Owner/Operator Telephone Ext: Not reported
Owner/Operator Fax: Not reported
Owner/Operator Email: Not reported

Historic Generators:

Receive Date: 1986-09-30 00:00:00.0
Handler Name: AUTOMOTIVE UNLIMITED
Federal Waste Generator Description: Small Quantity Generator
State District Owner: CA
Large Quantity Handler of Universal Waste: No
Recognized Trader Importer: No
Recognized Trader Exporter: No
Spent Lead Acid Battery Importer: No
Spent Lead Acid Battery Exporter: No
Current Record: Yes
Non Storage Recycler Activity: Not reported
Electronic Manifest Broker: Not reported

List of NAICS Codes and Descriptions:

NAICS Code: 811111
NAICS Description: GENERAL AUTOMOTIVE REPAIR

Facility Has Received Notices of Violations:

Violations: No Violations Found

Evaluation Action Summary:

Evaluations: No Evaluations Found

LUST:

Name: AUTOMOTIVE UNLIMITED
Address: 2020 ADDISON ST
City,State,Zip: BERKELEY, CA 94704
Lead Agency: BERKELEY, CITY OF
Case Type: LUST Cleanup Site
Geo Track: http://geotracker.waterboards.ca.gov/profile_report.asp?global_id=T0600100130
Global Id: T0600100130
Latitude: 37.870738
Longitude: -122.26958
Status: Completed - Case Closed
Status Date: 09/29/1994
Case Worker: GAF
RB Case Number: 01-0140
Local Agency: BERKELEY, CITY OF
File Location: Not reported
Local Case Number: 01-0140
Potential Media Affect: Other Groundwater (uses other than drinking water)
Potential Contaminants of Concern: Gasoline
Site History: Not reported

LUST:

Global Id: T0600100130
Contact Type: Local Agency Caseworker
Contact Name: GEOFFERY FIEDLER
Organization Name: BERKELEY, CITY OF

Map ID
Direction
Distance
Elevation

MAP FINDINGS

Site

Database(s)

EDR ID Number
EPA ID Number

AUTOMOTIVE UNLIMITED (Continued)

1000335045

Address: 2118 MILVIA STREET 3RD FLOOR
City: BERKELEY
Email: gfiedler@ci.berkeley.ca.us
Phone Number: Not reported

Global Id: T0600100130
Contact Type: Regional Board Caseworker
Contact Name: Regional Water Board
Organization Name: SAN FRANCISCO BAY RWQCB (REGION 2)
Address: 1515 CLAY ST SUITE 1400
City: OAKLAND
Email: Not reported
Phone Number: Not reported

LUST:

Global Id: T0600100130
Action Type: RESPONSE
Date: 08/03/1988
Action: Other Report / Document

Global Id: T0600100130
Action Type: RESPONSE
Date: 08/14/1987
Action: Tank Removal Report / UST Sampling Report

Global Id: T0600100130
Action Type: ENFORCEMENT
Date: 06/15/1987
Action: Staff Letter

Global Id: T0600100130
Action Type: Other
Date: 06/17/1988
Action: Leak Discovery

Global Id: T0600100130
Action Type: Other
Date: 06/17/1988
Action: Leak Stopped

Global Id: T0600100130
Action Type: Other
Date: 06/17/1988
Action: Leak Reported

Global Id: T0600100130
Action Type: RESPONSE
Date: 06/01/1988
Action: Tank Removal Report / UST Sampling Report

LUST:

Global Id: T0600100130
Status: Open - Case Begin Date
Status Date: 06/17/1988

Global Id: T0600100130

Map ID
Direction
Distance
Elevation

MAP FINDINGS

Site

Database(s)

EDR ID Number
EPA ID Number

AUTOMOTIVE UNLIMITED (Continued)

1000335045

Status: Completed - Case Closed
Status Date: 09/29/1994

LUST REG 2:

Region: 2
Facility Id: 01-0140
Facility Status: Case Closed
Case Number: 01-0140
How Discovered: Tank Closure
Leak Cause: Structure Failure
Leak Source: Tank
Date Leak Confirmed: Not reported
Oversight Program: LUST
Prelim. Site Assessment Workplan Submitted: Not reported
Preliminary Site Assessment Began: Not reported
Pollution Characterization Began: Not reported
Pollution Remediation Plan Submitted: Not reported
Date Remediation Action Underway: Not reported
Date Post Remedial Action Monitoring Began: Not reported

FINDS:

Registry ID: 110002718783

Click Here:

Environmental Interest/Information System:

RCRAInfo is a national information system that supports the Resource Conservation and Recovery Act (RCRA) program through the tracking of events and activities related to facilities that generate, transport, and treat, store, or dispose of hazardous waste. RCRAInfo allows RCRA program staff to track the notification, permit, compliance, and corrective action activities required under RCRA.
STATE MASTER

[Click this hyperlink](#) while viewing on your computer to access additional FINDS: detail in the EDR Site Report.

ECHO:

Envid: 1000335045
Registry ID: 110002718783
DFR URL: <http://echo.epa.gov/detailed-facility-report?fid=110002718783>
Name: AUTOMOTIVE UNLIMITED
Address: 2020 ADDISON ST
City,State,Zip: BERKELEY, CA 94704

CORTESE:

Name: AUTOMOTIVE UNLIMITED
Address: 2020 ADDISON ST
City,State,Zip: BERKELEY, CA 94704
Region: CORTESE
Envirostor Id: Not reported
Global ID: T0600100130
Site/Facility Type: LUST CLEANUP SITE
Cleanup Status: COMPLETED - CASE CLOSED
Status Date: Not reported
Site Code: Not reported

Map ID
Direction
Distance
Elevation

MAP FINDINGS

Site

Database(s)

EDR ID Number
EPA ID Number

AUTOMOTIVE UNLIMITED (Continued)

1000335045

Latitude: Not reported
Longitude: Not reported
Owner: Not reported
Enf Type: Not reported
Swat R: Not reported
Flag: active
Order No: Not reported
Waste Discharge System No: Not reported
Effective Date: Not reported
Region 2: Not reported
WID Id: Not reported
Solid Waste Id No: Not reported
Waste Management Uit Name: Not reported
File Name: Active Open

HAZNET:

Name: AUTOMOTIVE UNLIMITED
Address: 2020 ADDISON ST
Address 2: Not reported
City,State,Zip: BERKELEY, CA 947040000
Contact: BERT GORDON OWNER
Telephone: 5105481607
Mailing Name: Not reported
Mailing Address: 1856 SAN PEDRO AVE

Year: 2000
Gepaid: CAD981572787
TSD EPA ID: CAD982446874
CA Waste Code: 134 - Aqueous solution with total organic residues less than 10 percent
Disposal Method: R01 - Recycler
Tons: 0.147

Year: 1999
Gepaid: CAD981572787
TSD EPA ID: CAD982446874
CA Waste Code: 134 - Aqueous solution with total organic residues less than 10 percent
Disposal Method: R01 - Recycler
Tons: 0.231

Year: 1999
Gepaid: CAD981572787
TSD EPA ID: CAD982446874
CA Waste Code: 134 - Aqueous solution with total organic residues less than 10 percent
Disposal Method: H01 - Transfer Station
Tons: 0.273

Year: 1998
Gepaid: CAD981572787
TSD EPA ID: CAD982446874
CA Waste Code: 134 - Aqueous solution with total organic residues less than 10 percent
Disposal Method: H01 - Transfer Station
Tons: 0.231

Map ID
Direction
Distance
Elevation

MAP FINDINGS

Site

Database(s)

EDR ID Number
EPA ID Number

AUTOMOTIVE UNLIMITED (Continued)

1000335045

Year: 1997
Gepaid: CAD981572787
TSD EPA ID: CAD980887418
CA Waste Code: 134 - Aqueous solution with total organic residues less than 10 percent
Disposal Method: H01 - Transfer Station
Tons: 0.231

Year: 1996
Gepaid: CAD981572787
TSD EPA ID: CAD980887418
CA Waste Code: 134 - Aqueous solution with total organic residues less than 10 percent
Disposal Method: H01 - Transfer Station
Tons: 0.105

Year: 1995
Gepaid: CAD981572787
TSD EPA ID: CAD004771168
CA Waste Code: 512 - Other empty containers 30 gallons or more
Disposal Method: R01 - Recycler
Tons: 0.1

Year: 1995
Gepaid: CAD981572787
TSD EPA ID: CAD980887418
CA Waste Code: 134 - Aqueous solution with total organic residues less than 10 percent
Disposal Method: H01 - Transfer Station
Tons: 0.21

Year: 1994
Gepaid: CAD981572787
TSD EPA ID: CAD980887418
CA Waste Code: 134 - Aqueous solution with total organic residues less than 10 percent
Disposal Method: H01 - Transfer Station
Tons: 0.357

Additional Info:

Year: 1996
Gen EPA ID: CAD981572787
Shipment Date: 19961009
Creation Date: 5/20/1997 0:00:00
Receipt Date: 19961010
Manifest ID: 96178079
Trans EPA ID: CAD982413262
Trans Name: Not reported
Trans 2 EPA ID: Not reported
Trans 2 Name: Not reported
TSD EPA ID: CAD980887418
Trans Name: Not reported
TSD EPA ID: Not reported
TSD EPA Name: Not reported
Waste Code Description: 134 - Aqueous solution with <10% total organic residues

Map ID
Direction
Distance
Elevation

MAP FINDINGS

Site

Database(s)

EDR ID Number
EPA ID Number

AUTOMOTIVE UNLIMITED (Continued)

1000335045

RCRA Code: Not reported
Meth Code: H01 - Transfer Station
Quantity Tons: 0.105
Waste Quantity: 25
Quantity Unit: G
Additional Code 1: Not reported
Additional Code 2: Not reported
Additional Code 3: Not reported
Additional Code 4: Not reported
Additional Code 5: Not reported

Additional Info:

Year: 1994
Gen EPA ID: CAD981572787

Shipment Date: 19940615
Creation Date: 10/10/1995 0:00:00
Receipt Date: 19940615
Manifest ID: 93128469
Trans EPA ID: CAD980695761
Trans Name: Not reported
Trans 2 EPA ID: Not reported
Trans 2 Name: Not reported
TSDf EPA ID: CAD980887418
Trans Name: Not reported
TSDf Alt EPA ID: Not reported
TSDf Alt Name: Not reported
Waste Code Description: 134 - Aqueous solution with <10% total organic residues
RCRA Code: Not reported
Meth Code: H01 - Transfer Station
Quantity Tons: 0.105
Waste Quantity: 25
Quantity Unit: G
Additional Code 1: Not reported
Additional Code 2: Not reported
Additional Code 3: Not reported
Additional Code 4: Not reported
Additional Code 5: Not reported

Shipment Date: 19940315
Creation Date: 10/5/1995 0:00:00
Receipt Date: 19940315
Manifest ID: 93171756
Trans EPA ID: CAD980695761
Trans Name: Not reported
Trans 2 EPA ID: Not reported
Trans 2 Name: Not reported
TSDf EPA ID: CAD980887418
Trans Name: Not reported
TSDf Alt EPA ID: Not reported
TSDf Alt Name: Not reported
Waste Code Description: 134 - Aqueous solution with <10% total organic residues
RCRA Code: Not reported
Meth Code: H01 - Transfer Station
Quantity Tons: 0.252
Waste Quantity: 60
Quantity Unit: G

Map ID
Direction
Distance
Elevation

MAP FINDINGS

Site

Database(s)

EDR ID Number
EPA ID Number

AUTOMOTIVE UNLIMITED (Continued)

1000335045

Additional Code 1: Not reported
Additional Code 2: Not reported
Additional Code 3: Not reported
Additional Code 4: Not reported
Additional Code 5: Not reported

Additional Info:

Year: 1999
Gen EPA ID: CAD981572787

Shipment Date: 19991130
Creation Date: 1/19/2000 0:00:00
Receipt Date: 19991130
Manifest ID: 99474100
Trans EPA ID: CAD982413262
Trans Name: Not reported
Trans 2 EPA ID: Not reported
Trans 2 Name: Not reported
TSDf EPA ID: CAD982446874
Trans Name: Not reported
TSDf Alt EPA ID: CAD982446874
TSDf Alt Name: Not reported
Waste Code Description: 134 - Aqueous solution with <10% total organic residues
RCRA Code: Not reported
Meth Code: R01 - Recycler
Quantity Tons: 0.231
Waste Quantity: 55
Quantity Unit: G
Additional Code 1: Not reported
Additional Code 2: Not reported
Additional Code 3: Not reported
Additional Code 4: Not reported
Additional Code 5: Not reported

Shipment Date: 19990517
Creation Date: 7/19/1999 0:00:00
Receipt Date: 19990518
Manifest ID: 98733938
Trans EPA ID: CAD982413262
Trans Name: Not reported
Trans 2 EPA ID: Not reported
Trans 2 Name: Not reported
TSDf EPA ID: CAD982446874
Trans Name: Not reported
TSDf Alt EPA ID: CAD982446874
TSDf Alt Name: Not reported
Waste Code Description: 134 - Aqueous solution with <10% total organic residues
RCRA Code: Not reported
Meth Code: H01 - Transfer Station
Quantity Tons: 0.273
Waste Quantity: 65
Quantity Unit: G
Additional Code 1: Not reported
Additional Code 2: Not reported
Additional Code 3: Not reported
Additional Code 4: Not reported
Additional Code 5: Not reported

Map ID
Direction
Distance
Elevation

MAP FINDINGS

Site

Database(s)

EDR ID Number
EPA ID Number

AUTOMOTIVE UNLIMITED (Continued)

1000335045

Additional Info:

Year: 1997
Gen EPA ID: CAD981572787

Shipment Date: 19971204
Creation Date: 7/23/1998 0:00:00
Receipt Date: 19971204
Manifest ID: 97207566
Trans EPA ID: CAD982413262
Trans Name: Not reported
Trans 2 EPA ID: Not reported
Trans 2 Name: Not reported
TSDf EPA ID: CAD980887418
Trans Name: Not reported
TSDf Alt EPA ID: Not reported
TSDf Alt Name: Not reported
Waste Code Description: 134 - Aqueous solution with <10% total organic residues
RCRA Code: Not reported
Meth Code: H01 - Transfer Station
Quantity Tons: 0.231
Waste Quantity: 55
Quantity Unit: G
Additional Code 1: Not reported
Additional Code 2: Not reported
Additional Code 3: Not reported
Additional Code 4: Not reported
Additional Code 5: Not reported

Additional Info:

Year: 1995
Gen EPA ID: CAD981572787

Shipment Date: 19951219
Creation Date: 7/26/1996 0:00:00
Receipt Date: 19951219
Manifest ID: 95101135
Trans EPA ID: CAD982438566
Trans Name: Not reported
Trans 2 EPA ID: Not reported
Trans 2 Name: Not reported
TSDf EPA ID: CAD004771168
Trans Name: Not reported
TSDf Alt EPA ID: Not reported
TSDf Alt Name: Not reported
Waste Code Description: 512 - Other empty containers 30 gallons or more
RCRA Code: Not reported
Meth Code: R01 - Recycler
Quantity Tons: 0.1
Waste Quantity: 200
Quantity Unit: P
Additional Code 1: Not reported
Additional Code 2: Not reported
Additional Code 3: Not reported
Additional Code 4: Not reported
Additional Code 5: Not reported

Map ID
Direction
Distance
Elevation

MAP FINDINGS

Site

Database(s)

EDR ID Number
EPA ID Number

AUTOMOTIVE UNLIMITED (Continued)

1000335045

Shipment Date: 19950516
Creation Date: 10/24/1995 0:00:00
Receipt Date: 19950516
Manifest ID: 92860745
Trans EPA ID: CAD980695761
Trans Name: Not reported
Trans 2 EPA ID: Not reported
Trans 2 Name: Not reported
TSDf EPA ID: CAD980887418
Trans Name: Not reported
TSDf Alt EPA ID: Not reported
TSDf Alt Name: Not reported
Waste Code Description: 134 - Aqueous solution with <10% total organic residues
RCRA Code: Not reported
Meth Code: H01 - Transfer Station
Quantity Tons: 0.21
Waste Quantity: 50
Quantity Unit: G
Additional Code 1: Not reported
Additional Code 2: Not reported
Additional Code 3: Not reported
Additional Code 4: Not reported
Additional Code 5: Not reported

Additional Info:

Year: 1998
Gen EPA ID: CAD981572787

Shipment Date: 19981103
Creation Date: 1/5/1999 0:00:00
Receipt Date: 19981104
Manifest ID: 98527159
Trans EPA ID: CAD982413262
Trans Name: Not reported
Trans 2 EPA ID: Not reported
Trans 2 Name: Not reported
TSDf EPA ID: CAD982446874
Trans Name: Not reported
TSDf Alt EPA ID: CAD982446874
TSDf Alt Name: Not reported
Waste Code Description: 134 - Aqueous solution with <10% total organic residues
RCRA Code: Not reported
Meth Code: H01 - Transfer Station
Quantity Tons: 0.231
Waste Quantity: 55
Quantity Unit: G
Additional Code 1: Not reported
Additional Code 2: Not reported
Additional Code 3: Not reported
Additional Code 4: Not reported
Additional Code 5: Not reported

Additional Info:

Year: 2000
Gen EPA ID: CAD981572787

Map ID
Direction
Distance
Elevation

MAP FINDINGS

Site

Database(s)

EDR ID Number
EPA ID Number

AUTOMOTIVE UNLIMITED (Continued)

1000335045

Shipment Date: 20000324
Creation Date: 5/30/2000 0:00:00
Receipt Date: 20000327
Manifest ID: 98736826
Trans EPA ID: CAD982413262
Trans Name: Not reported
Trans 2 EPA ID: Not reported
Trans 2 Name: Not reported
TSDf EPA ID: CAD982446874
Trans Name: Not reported
TSDf Alt EPA ID: CAD982446874
TSDf Alt Name: Not reported
Waste Code Description: 134 - Aqueous solution with <10% total organic residues
RCRA Code: Not reported
Meth Code: R01 - Recycler
Quantity Tons: 0.147
Waste Quantity: 35
Quantity Unit: G
Additional Code 1: Not reported
Additional Code 2: Not reported
Additional Code 3: Not reported
Additional Code 4: Not reported
Additional Code 5: Not reported

HIST CORTESE:

edr_fname: AUTOMOTIVE UNLIMITED
edr_fadd1: 2020 ADDISON
City,State,Zip: BERKELEY, CA
Region: CORTESE
Facility County Code: 1
Reg By: LTNKA
Reg Id: 01-0140

CERS:

Name: AUTOMOTIVE UNLIMITED
Address: 2020 ADDISON ST
City,State,Zip: BERKELEY, CA 94704
Site ID: 214704
CERS ID: T0600100130
CERS Description: Leaking Underground Storage Tank Cleanup Site

Affiliation:

Affiliation Type Desc: Regional Board Caseworker
Entity Name: Regional Water Board - SAN FRANCISCO BAY RWQCB (REGION 2)
Entity Title: Not reported
Affiliation Address: 1515 CLAY ST SUITE 1400
Affiliation City: OAKLAND
Affiliation State: CA
Affiliation Country: Not reported
Affiliation Zip: Not reported
Affiliation Phone: Not reported

Affiliation Type Desc: Local Agency Caseworker
Entity Name: GEOFFERY FIEDLER - BERKELEY, CITY OF
Entity Title: Not reported
Affiliation Address: 2118 MILVIA STREET 3RD FLOOR
Affiliation City: BERKELEY

Map ID
Direction
Distance
Elevation

MAP FINDINGS

Site

Database(s)

EDR ID Number
EPA ID Number

AUTOMOTIVE UNLIMITED (Continued)

1000335045

Affiliation State: CA
Affiliation Country: Not reported
Affiliation Zip: Not reported
Affiliation Phone: Not reported

HWTS:

Name: AUTOMOTIVE UNLIMITED
Address: 2020 ADDISON ST
Address 2: Not reported
City,State,Zip: BERKELEY, CA 947040000
EPA ID: CAD981572787
Inactive Date: 06/30/2000
Create Date: 04/10/1987
Last Act Date: 08/10/2004
Mailing Name: Not reported
Mailing Address: 1856 SAN PEDRO AVE
Mailing Address 2: Not reported
Mailing City,State,Zip: BERKELEY, CA 947041909
Owner Name: AUTOMOTIVE UNLIMITED
Owner Address: 2020 ADDISON ST
Owner Address 2: Not reported
Owner City,State,Zip: BERKELEY, CA 947041104
Contact Name: BERT GORDON OWNER
Contact Address: INACTIVE PER VQ00 - BMI
Contact Address 2: Not reported
City,State,Zip: BERKELEY, CA 947041104

M65
North
1/8-1/4
0.180 mi.
949 ft.

U C BERKELEY PARKING AND TRANS
1952 OXFORD ST
BERKELEY, CA 94720

RCRA-SQG **1005441376**
FINDS **CAR000120808**
ECHO
HAZNET
HWTS

Site 1 of 13 in cluster M

Relative:
Higher
Actual:
214 ft.

RCRA-SQG:
Date Form Received by Agency: 2002-06-25 00:00:00.0
Handler Name: U C BERKELEY PARKING AND TRANS
Handler Address: 1952 OXFORD ST
Handler City,State,Zip: BERKELEY, CA 94720
EPA ID: CAR000120808
Contact Name: PATRICK GOFF
Contact Address: 317 UNIVERSITY HALL NO 1150
Contact City,State,Zip: BERKELEY, CA 94720-1150
Contact Telephone: 510-642-1925
Contact Fax: Not reported
Contact Email: Not reported
Contact Title: Not reported
EPA Region: 09
Land Type: State
Federal Waste Generator Description: Small Quantity Generator
Non-Notifier: Not reported
Biennial Report Cycle: Not reported
Accessibility: Not reported
Active Site Indicator: Handler Activities
State District Owner: Not reported
State District: Not reported
Mailing Address: 317 UNIVERSITY HALL NO 1150

Map ID
 Direction
 Distance
 Elevation

MAP FINDINGS

Site

Database(s)

EDR ID Number
 EPA ID Number

U C BERKELEY PARKING AND TRANS (Continued)

1005441376

Mailing City,State,Zip:	BERKELEY, CA 94720-1150
Owner Name:	REGENTS OF THE UNIV OF CALIF
Owner Type:	State
Operator Name:	Not reported
Operator Type:	Not reported
Short-Term Generator Activity:	No
Importer Activity:	No
Mixed Waste Generator:	No
Transporter Activity:	No
Transfer Facility Activity:	No
Recycler Activity with Storage:	No
Small Quantity On-Site Burner Exemption:	No
Smelting Melting and Refining Furnace Exemption:	No
Underground Injection Control:	No
Off-Site Waste Receipt:	No
Universal Waste Indicator:	No
Universal Waste Destination Facility:	No
Federal Universal Waste:	No
Active Site Fed-Reg Treatment Storage and Disposal Facility:	Not reported
Active Site Converter Treatment storage and Disposal Facility:	Not reported
Active Site State-Reg Treatment Storage and Disposal Facility:	Not reported
Active Site State-Reg Handler:	---
Federal Facility Indicator:	Not reported
Hazardous Secondary Material Indicator:	N
Sub-Part K Indicator:	Not reported
Commercial TSD Indicator:	No
Treatment Storage and Disposal Type:	Not reported
2018 GPRC Permit Baseline:	Not on the Baseline
2018 GPRC Renewals Baseline:	Not on the Baseline
Permit Renewals Workload Universe:	Not reported
Permit Workload Universe:	Not reported
Permit Progress Universe:	Not reported
Post-Closure Workload Universe:	Not reported
Closure Workload Universe:	Not reported
202 GPRC Corrective Action Baseline:	No
Corrective Action Workload Universe:	No
Subject to Corrective Action Universe:	No
Non-TSDFs Where RCRA CA has Been Imposed Universe:	No
TSDFs Potentially Subject to CA Under 3004 (u)/(v) Universe:	No
TSDFs Only Subject to CA under Discretionary Auth Universe:	No
Corrective Action Priority Ranking:	No NCAPS ranking
Environmental Control Indicator:	No
Institutional Control Indicator:	No
Human Exposure Controls Indicator:	N/A
Groundwater Controls Indicator:	N/A
Operating TSDF Universe:	Not reported
Full Enforcement Universe:	Not reported
Significant Non-Complier Universe:	No
Unaddressed Significant Non-Complier Universe:	No
Addressed Significant Non-Complier Universe:	No
Significant Non-Complier With a Compliance Schedule Universe:	No
Financial Assurance Required:	Not reported
Handler Date of Last Change:	2002-10-07 16:39:18.0
Recognized Trader-Importer:	No
Recognized Trader-Exporter:	No
Importer of Spent Lead Acid Batteries:	No
Exporter of Spent Lead Acid Batteries:	No

Map ID
Direction
Distance
Elevation

MAP FINDINGS

Site

Database(s)

EDR ID Number
EPA ID Number

U C BERKELEY PARKING AND TRANS (Continued)

1005441376

Recycler Activity Without Storage: No
Manifest Broker: No
Sub-Part P Indicator: No

Hazardous Waste Summary:

Waste Code: D001
Waste Description: IGNITABLE WASTE

Handler - Owner Operator:

Owner/Operator Indicator: Owner
Owner/Operator Name: REGENTS OF THE UNIV OF CALIF
Legal Status: State
Date Became Current: Not reported
Date Ended Current: Not reported
Owner/Operator Address: 1111 FRANKLIN ST 12TH FL
Owner/Operator City,State,Zip: OAKLAND, CA 94607-5200
Owner/Operator Telephone: 510-642-3073
Owner/Operator Telephone Ext: Not reported
Owner/Operator Fax: Not reported
Owner/Operator Email: Not reported

Historic Generators:

Receive Date: 2002-06-25 00:00:00.0
Handler Name: U C BERKELEY PARKING AND TRANS
Federal Waste Generator Description: Small Quantity Generator
State District Owner: Not reported
Large Quantity Handler of Universal Waste: No
Recognized Trader Importer: No
Recognized Trader Exporter: No
Spent Lead Acid Battery Importer: No
Spent Lead Acid Battery Exporter: No
Current Record: Yes
Non Storage Recycler Activity: Not reported
Electronic Manifest Broker: Not reported

List of NAICS Codes and Descriptions:

NAICS Codes: No NAICS Codes Found

Facility Has Received Notices of Violations:

Violations: No Violations Found

Evaluation Action Summary:

Evaluations: No Evaluations Found

FINDS:

Registry ID: 110012544318

Click Here:

Environmental Interest/Information System:

California Hazardous Waste Tracking System - Datamart (HWTS-DATAMART)
provides California with information on hazardous waste shipments for

Map ID
Direction
Distance
Elevation

MAP FINDINGS

Site

Database(s)

EDR ID Number
EPA ID Number

U C BERKELEY PARKING AND TRANS (Continued)

1005441376

generators, transporters, and treatment, storage, and disposal facilities.

RCRAInfo is a national information system that supports the Resource Conservation and Recovery Act (RCRA) program through the tracking of events and activities related to facilities that generate, transport, and treat, store, or dispose of hazardous waste. RCRAInfo allows RCRA program staff to track the notification, permit, compliance, and corrective action activities required under RCRA.

[Click this hyperlink](#) while viewing on your computer to access additional FINDS: detail in the EDR Site Report.

ECHO:

Envid: 1005441376
Registry ID: 110012544318
DFR URL: <http://echo.epa.gov/detailed-facility-report?fid=110012544318>
Name: U C BERKELEY PARKING AND TRANS
Address: 1952 OXFORD ST
City,State,Zip: BERKELEY, CA 94720

HAZNET:

Name: U C BERKELEY PARKING AND TRANS
Address: 1952 OXFORD ST
Address 2: Not reported
City,State,Zip: BERKELEY, CA 94720
Contact: Kelley Etherington
Telephone: 5106437195
Mailing Name: Not reported
Mailing Address: 317 UNIVERSITY HALL MC 1150

Year: 2010
Gepaid: CAR000120808
TSD EPA ID: NVD980895338
CA Waste Code: 223 - Unspecified oil-containing waste
Disposal Method: H141 - Storage, Bulking, And/Or Transfer Off Site--No Treatment/Reovery (H010-H129) Or (H131-H135)
Tons: 0.2

Year: 2005
Gepaid: CAR000120808
TSD EPA ID: CAD059494310
CA Waste Code: 221 - Waste oil and mixed oil
Disposal Method: H01 - Transfer Station
Tons: 0.604

Year: 2005
Gepaid: CAR000120808
TSD EPA ID: CAD059494310
CA Waste Code: 331 - Off-specification, aged or surplus organics
Disposal Method: H01 - Transfer Station
Tons: 0.0165

Year: 2005
Gepaid: CAR000120808
TSD EPA ID: CAD059494310
CA Waste Code: 223 - Unspecified oil-containing waste
Disposal Method: H01 - Transfer Station

Map ID
Direction
Distance
Elevation

MAP FINDINGS

Site

Database(s)

EDR ID Number
EPA ID Number

U C BERKELEY PARKING AND TRANS (Continued)

1005441376

Tons:	0.09
Year:	2005
Gepaid:	CAR000120808
TSD EPA ID:	CAD059494310
CA Waste Code:	213 - Hydrocarbon solvents (benzene, hexane, Stoddard, Etc.)
Disposal Method:	H01 - Transfer Station
Tons:	0.0835
Year:	2005
Gepaid:	CAR000120808
TSD EPA ID:	CAD059494310
CA Waste Code:	551 - Laboratory waste chemicals
Disposal Method:	H01 - Transfer Station
Tons:	0.0525
Year:	2004
Gepaid:	CAR000120808
TSD EPA ID:	UTD981552177
CA Waste Code:	331 - Off-specification, aged or surplus organics
Disposal Method:	T03 - Treatment, Incineration
Tons:	0.099
Year:	2004
Gepaid:	CAR000120808
TSD EPA ID:	UTD981552177
CA Waste Code:	221 - Waste oil and mixed oil
Disposal Method:	T03 - Treatment, Incineration
Tons:	0.076
Year:	2004
Gepaid:	CAR000120808
TSD EPA ID:	UTD981552177
CA Waste Code:	223 - Unspecified oil-containing waste
Disposal Method:	T03 - Treatment, Incineration
Tons:	Not reported
Year:	2004
Gepaid:	CAR000120808
TSD EPA ID:	UTD981552177
CA Waste Code:	213 - Hydrocarbon solvents (benzene, hexane, Stoddard, Etc.)
Disposal Method:	T03 - Treatment, Incineration
Tons:	Not reported

[Click this hyperlink](#) while viewing on your computer to access
5 additional CA HAZNET: record(s) in the EDR Site Report.

Additional Info:

Year:	2002
Gen EPA ID:	CAR000120808
Shipment Date:	20021108
Creation Date:	7/23/2004 9:17:08
Receipt Date:	20021125
Manifest ID:	20736373
Trans EPA ID:	CAD980584692

Map ID
Direction
Distance
Elevation

MAP FINDINGS

Site

Database(s)

EDR ID Number
EPA ID Number

U C BERKELEY PARKING AND TRANS (Continued)

1005441376

Trans Name: Not reported
Trans 2 EPA ID: MAD039322250
Trans 2 Name: Not reported
TSDf EPA ID: NED981723513
Trans Name: Not reported
TSDf Alt EPA ID: Not reported
TSDf Alt Name: Not reported
Waste Code Description: 343 - Unspecified organic liquid mixture
RCRA Code: Not reported
Meth Code: T03 - Treatment, Incineration
Quantity Tons: 0.2635
Waste Quantity: 527
Quantity Unit: P
Additional Code 1: Not reported
Additional Code 2: Not reported
Additional Code 3: Not reported
Additional Code 4: Not reported
Additional Code 5: Not reported

Shipment Date: 20020731
Creation Date: 3/17/2003 18:31:23
Receipt Date: 20020812
Manifest ID: 20736397
Trans EPA ID: CAD980584692
Trans Name: Not reported
Trans 2 EPA ID: MAD039322250
Trans 2 Name: Not reported
TSDf EPA ID: NED981723513
Trans Name: Not reported
TSDf Alt EPA ID: Not reported
TSDf Alt Name: Not reported
Waste Code Description: 213 - Hydrocarbon solvents (benzene, hexane, Stoddard, etc.
RCRA Code: D001
Meth Code: T03 - Treatment, Incineration
Quantity Tons: 0.221
Waste Quantity: 442
Quantity Unit: P
Additional Code 1: Not reported
Additional Code 2: Not reported
Additional Code 3: Not reported
Additional Code 4: Not reported
Additional Code 5: Not reported

Additional Info:

Year: 2004
Gen EPA ID: CAR000120808

Shipment Date: Not reported
Creation Date: Not reported
Receipt Date: Not reported
Manifest ID: 20736152
Trans EPA ID: CAD980584692
Trans Name: UNIVERSITY OF CALIFORNIA BERKELEY EH&S
Trans 2 EPA ID: MAD039322250
Trans 2 Name: CLEAN HARBORS ENV SERVICES INC
TSDf EPA ID: UTD981552177
Trans Name: CLEAN HARBORS ENV SERVICES INC

Map ID
Direction
Distance
Elevation

MAP FINDINGS

Site

Database(s)

EDR ID Number
EPA ID Number

U C BERKELEY PARKING AND TRANS (Continued)

1005441376

TSDf Alt EPA ID:	Not reported
TSDf Alt Name:	Not reported
Waste Code Description:	- Not reported
RCRA Code:	Not reported
Meth Code:	T03 - Treatment, Incineration
Quantity Tons:	Not reported
Waste Quantity:	Not reported
Quantity Unit:	Not reported
Additional Code 1:	Not reported
Additional Code 2:	Not reported
Additional Code 3:	Not reported
Additional Code 4:	Not reported
Additional Code 5:	Not reported
Shipment Date:	20040330
Creation Date:	11/13/2004 18:30:21
Receipt Date:	20040414
Manifest ID:	20736152
Trans EPA ID:	CAD980584692
Trans Name:	UNIVERSITY OF CALIFORNIA BERKELEY EH&S
Trans 2 EPA ID:	MAD039322250
Trans 2 Name:	CLEAN HARBORS ENV SERVICES INC
TSDf EPA ID:	UTD981552177
Trans Name:	CLEAN HARBORS ENV SERVICES INC
TSDf Alt EPA ID:	Not reported
TSDf Alt Name:	Not reported
Waste Code Description:	223 - Unspecified oil-containing waste
RCRA Code:	Not reported
Meth Code:	T03 - Treatment, Incineration
Quantity Tons:	Not reported
Waste Quantity:	136
Quantity Unit:	P
Additional Code 1:	Not reported
Additional Code 2:	Not reported
Additional Code 3:	Not reported
Additional Code 4:	Not reported
Additional Code 5:	Not reported
Shipment Date:	20040330
Creation Date:	11/13/2004 18:30:21
Receipt Date:	20040414
Manifest ID:	20736152
Trans EPA ID:	CAD980584692
Trans Name:	UNIVERSITY OF CALIFORNIA BERKELEY EH&S
Trans 2 EPA ID:	MAD039322250
Trans 2 Name:	CLEAN HARBORS ENV SERVICES INC
TSDf EPA ID:	UTD981552177
Trans Name:	CLEAN HARBORS ENV SERVICES INC
TSDf Alt EPA ID:	Not reported
TSDf Alt Name:	Not reported
Waste Code Description:	331 - Off-specification, aged, or surplus organics
RCRA Code:	Not reported
Meth Code:	T03 - Treatment, Incineration
Quantity Tons:	0.099
Waste Quantity:	30
Quantity Unit:	G
Additional Code 1:	Not reported

Map ID
Direction
Distance
Elevation

MAP FINDINGS

Site

Database(s)

EDR ID Number
EPA ID Number

U C BERKELEY PARKING AND TRANS (Continued)

1005441376

Additional Code 2:	Not reported
Additional Code 3:	Not reported
Additional Code 4:	Not reported
Additional Code 5:	Not reported
Shipment Date:	20040330
Creation Date:	11/13/2004 18:30:21
Receipt Date:	20040414
Manifest ID:	20736152
Trans EPA ID:	CAD980584692
Trans Name:	UNIVERSITY OF CALIFORNIA BERKELEY EH&S
Trans 2 EPA ID:	MAD039322250
Trans 2 Name:	CLEAN HARBORS ENV SERVICES INC
TSDF EPA ID:	UTD981552177
Trans Name:	CLEAN HARBORS ENV SERVICES INC
TSDF Alt EPA ID:	Not reported
TSDF Alt Name:	Not reported
Waste Code Description:	213 - Hydrocarbon solvents (benzene, hexane, Stoddard, etc.
RCRA Code:	D001
Meth Code:	T03 - Treatment, Incineration
Quantity Tons:	Not reported
Waste Quantity:	337
Quantity Unit:	P
Additional Code 1:	Not reported
Additional Code 2:	Not reported
Additional Code 3:	Not reported
Additional Code 4:	Not reported
Additional Code 5:	Not reported
Shipment Date:	20040330
Creation Date:	11/13/2004 18:30:21
Receipt Date:	20040414
Manifest ID:	20736152
Trans EPA ID:	CAD980584692
Trans Name:	UNIVERSITY OF CALIFORNIA BERKELEY EH&S
Trans 2 EPA ID:	MAD039322250
Trans 2 Name:	CLEAN HARBORS ENV SERVICES INC
TSDF EPA ID:	UTD981552177
Trans Name:	CLEAN HARBORS ENV SERVICES INC
TSDF Alt EPA ID:	Not reported
TSDF Alt Name:	Not reported
Waste Code Description:	221 - Waste oil and mixed oil
RCRA Code:	Not reported
Meth Code:	T03 - Treatment, Incineration
Quantity Tons:	0.076
Waste Quantity:	20
Quantity Unit:	G
Additional Code 1:	Not reported
Additional Code 2:	Not reported
Additional Code 3:	Not reported
Additional Code 4:	Not reported
Additional Code 5:	Not reported
Additional Info:	
Year:	2005
Gen EPA ID:	CAR000120808

Map ID
Direction
Distance
Elevation

MAP FINDINGS

Site

Database(s)

EDR ID Number
EPA ID Number

U C BERKELEY PARKING AND TRANS (Continued)

1005441376

Shipment Date:	20050726
Creation Date:	3/10/2006 10:49:15
Receipt Date:	20050726
Manifest ID:	24426521
Trans EPA ID:	MAD039322250
Trans Name:	CLEAN HARBORS ENV SERVICES INC
Trans 2 EPA ID:	Not reported
Trans 2 Name:	Not reported
TSDf EPA ID:	CAD059494310
Trans Name:	CLEAN HARBORS SAN JOSE LLC
TSDf Alt EPA ID:	CAD059494310
TSDf Alt Name:	Not reported
Waste Code Description:	551 - Laboratory waste chemicals 561 Detergent and soap
RCRA Code:	D001
Meth Code:	H01 - Transfer Station
Quantity Tons:	0.0525
Waste Quantity:	105
Quantity Unit:	P
Additional Code 1:	Not reported
Additional Code 2:	Not reported
Additional Code 3:	Not reported
Additional Code 4:	Not reported
Additional Code 5:	Not reported
Shipment Date:	20050726
Creation Date:	3/10/2006 10:49:15
Receipt Date:	20050726
Manifest ID:	24426521
Trans EPA ID:	MAD039322250
Trans Name:	CLEAN HARBORS ENV SERVICES INC
Trans 2 EPA ID:	Not reported
Trans 2 Name:	Not reported
TSDf EPA ID:	CAD059494310
Trans Name:	CLEAN HARBORS SAN JOSE LLC
TSDf Alt EPA ID:	CAD059494310
TSDf Alt Name:	Not reported
Waste Code Description:	213 - Hydrocarbon solvents (benzene, hexane, Stoddard, etc.
RCRA Code:	D001
Meth Code:	H01 - Transfer Station
Quantity Tons:	0.0835
Waste Quantity:	167
Quantity Unit:	P
Additional Code 1:	Not reported
Additional Code 2:	Not reported
Additional Code 3:	Not reported
Additional Code 4:	Not reported
Additional Code 5:	Not reported
Shipment Date:	20050726
Creation Date:	3/10/2006 10:49:15
Receipt Date:	20050726
Manifest ID:	24426521
Trans EPA ID:	MAD039322250
Trans Name:	CLEAN HARBORS ENV SERVICES INC
Trans 2 EPA ID:	Not reported
Trans 2 Name:	Not reported
TSDf EPA ID:	CAD059494310

Map ID
Direction
Distance
Elevation

MAP FINDINGS

Site

Database(s)

EDR ID Number
EPA ID Number

U C BERKELEY PARKING AND TRANS (Continued)

1005441376

Trans Name: CLEAN HARBORS SAN JOSE LLC
TSDf Alt EPA ID: CAD059494310
TSDf Alt Name: Not reported
Waste Code Description: 221 - Waste oil and mixed oil
RCRA Code: Not reported
Meth Code: H01 - Transfer Station
Quantity Tons: 0.06
Waste Quantity: 120
Quantity Unit: P
Additional Code 1: Not reported
Additional Code 2: Not reported
Additional Code 3: Not reported
Additional Code 4: Not reported
Additional Code 5: Not reported

Shipment Date: 20050726
Creation Date: 3/10/2006 10:49:15
Receipt Date: 20050726
Manifest ID: 24426521
Trans EPA ID: MAD039322250
Trans Name: CLEAN HARBORS ENV SERVICES INC
Trans 2 EPA ID: Not reported
Trans 2 Name: Not reported
TSDf EPA ID: CAD059494310
Trans Name: CLEAN HARBORS SAN JOSE LLC
TSDf Alt EPA ID: CAD059494310
TSDf Alt Name: Not reported
Waste Code Description: 221 - Waste oil and mixed oil
RCRA Code: Not reported
Meth Code: H01 - Transfer Station
Quantity Tons: 0.525
Waste Quantity: 1050
Quantity Unit: P
Additional Code 1: Not reported
Additional Code 2: Not reported
Additional Code 3: Not reported
Additional Code 4: Not reported
Additional Code 5: Not reported

Shipment Date: 20050119
Creation Date: 4/20/2006 18:32:04
Receipt Date: 20050121
Manifest ID: 20737399
Trans EPA ID: CAD980584692
Trans Name: UNIVERSITY OF CALIFORNIA BERKELEY EH & S
Trans 2 EPA ID: MAD039322250
Trans 2 Name: CLEAN HARBORS ENV SERVICES INC
TSDf EPA ID: CAD059494310
Trans Name: CLEAN HARBORS SAN JOSE LLC
TSDf Alt EPA ID: Not reported
TSDf Alt Name: Not reported
Waste Code Description: 223 - Unspecified oil-containing waste
RCRA Code: NON
Meth Code: H01 - Transfer Station
Quantity Tons: 0.06
Waste Quantity: 120
Quantity Unit: P

Map ID
Direction
Distance
Elevation

MAP FINDINGS

Site

Database(s)

EDR ID Number
EPA ID Number

U C BERKELEY PARKING AND TRANS (Continued)

1005441376

Additional Code 1:	Not reported
Additional Code 2:	Not reported
Additional Code 3:	Not reported
Additional Code 4:	Not reported
Additional Code 5:	Not reported
Shipment Date:	20050119
Creation Date:	4/20/2006 18:32:04
Receipt Date:	20050121
Manifest ID:	20737399
Trans EPA ID:	CAD980584692
Trans Name:	UNIVERSITY OF CALIFORNIA BERKELEY EH & S
Trans 2 EPA ID:	MAD039322250
Trans 2 Name:	CLEAN HARBORS ENV SERVICES INC
TSDf EPA ID:	CAD059494310
Trans Name:	CLEAN HARBORS SAN JOSE LLC
TSDf Alt EPA ID:	Not reported
TSDf Alt Name:	Not reported
Waste Code Description:	221 - Waste oil and mixed oil
RCRA Code:	NON
Meth Code:	H01 - Transfer Station
Quantity Tons:	0.019
Waste Quantity:	5
Quantity Unit:	G
Additional Code 1:	Not reported
Additional Code 2:	Not reported
Additional Code 3:	Not reported
Additional Code 4:	Not reported
Additional Code 5:	Not reported
Shipment Date:	20050119
Creation Date:	4/20/2006 18:32:04
Receipt Date:	20050121
Manifest ID:	20737399
Trans EPA ID:	CAD980584692
Trans Name:	UNIVERSITY OF CALIFORNIA BERKELEY EH & S
Trans 2 EPA ID:	MAD039322250
Trans 2 Name:	CLEAN HARBORS ENV SERVICES INC
TSDf EPA ID:	CAD059494310
Trans Name:	CLEAN HARBORS SAN JOSE LLC
TSDf Alt EPA ID:	Not reported
TSDf Alt Name:	Not reported
Waste Code Description:	331 - Off-specification, aged, or surplus organics
RCRA Code:	NON
Meth Code:	H01 - Transfer Station
Quantity Tons:	0.0165
Waste Quantity:	5
Quantity Unit:	G
Additional Code 1:	Not reported
Additional Code 2:	Not reported
Additional Code 3:	Not reported
Additional Code 4:	Not reported
Additional Code 5:	Not reported
Shipment Date:	20050119
Creation Date:	4/20/2006 18:32:04
Receipt Date:	20050121

Map ID
Direction
Distance
Elevation

MAP FINDINGS

Site

Database(s)

EDR ID Number
EPA ID Number

U C BERKELEY PARKING AND TRANS (Continued)

1005441376

Manifest ID: 20737399
Trans EPA ID: CAD980584692
Trans Name: UNIVERSITY OF CALIFORNIA BERKELEY EH & S
Trans 2 EPA ID: MAD039322250
Trans 2 Name: CLEAN HARBORS ENV SERVICES INC
TSDf EPA ID: CAD059494310
Trans Name: CLEAN HARBORS SAN JOSE LLC
TSDf Alt EPA ID: Not reported
TSDf Alt Name: Not reported
Waste Code Description: 223 - Unspecified oil-containing waste
RCRA Code: NON
Meth Code: H01 - Transfer Station
Quantity Tons: 0.03
Waste Quantity: 60
Quantity Unit: P
Additional Code 1: Not reported
Additional Code 2: Not reported
Additional Code 3: Not reported
Additional Code 4: Not reported
Additional Code 5: Not reported

Additional Info:

Year: 2003
Gen EPA ID: CAR000120808

Shipment Date: 20030917
Creation Date: 8/5/2004 10:08:03
Receipt Date: 20030918
Manifest ID: 20736221
Trans EPA ID: CAD980584692
Trans Name: UNIVERSITY OF CALIFORNIA BERKELEY EH&S
Trans 2 EPA ID: MAD039322250
Trans 2 Name: CLEAN HARBORS ENV SERVICES INC
TSDf EPA ID: CAD059494310
Trans Name: CLEAN HARBORS SAN JOSE LLC
TSDf Alt EPA ID: CAD059494310
TSDf Alt Name: Not reported
Waste Code Description: 223 - Unspecified oil-containing waste
RCRA Code: Not reported
Meth Code: D99 - Disposal, Other
Quantity Tons: 0.1375
Waste Quantity: 275
Quantity Unit: P
Additional Code 1: Not reported
Additional Code 2: Not reported
Additional Code 3: Not reported
Additional Code 4: Not reported
Additional Code 5: Not reported

Shipment Date: 20030422
Creation Date: 9/2/2003 18:31:45
Receipt Date: 20030425
Manifest ID: 20736314
Trans EPA ID: CAD980584692
Trans Name: Not reported
Trans 2 EPA ID: MAD039322250
Trans 2 Name: Not reported

Map ID
Direction
Distance
Elevation

MAP FINDINGS

Site

Database(s)

EDR ID Number
EPA ID Number

U C BERKELEY PARKING AND TRANS (Continued)

1005441376

TSDF EPA ID:	CAD059494310
Trans Name:	Not reported
TSDF Alt EPA ID:	CAD059494310
TSDF Alt Name:	Not reported
Waste Code Description:	223 - Unspecified oil-containing waste
RCRA Code:	Not reported
Meth Code:	D99 - Disposal, Other
Quantity Tons:	0.1195
Waste Quantity:	239
Quantity Unit:	P
Additional Code 1:	Not reported
Additional Code 2:	Not reported
Additional Code 3:	Not reported
Additional Code 4:	Not reported
Additional Code 5:	Not reported
Shipment Date:	20030422
Creation Date:	9/2/2003 18:31:45
Receipt Date:	20030425
Manifest ID:	20736314
Trans EPA ID:	CAD980584692
Trans Name:	Not reported
Trans 2 EPA ID:	MAD039322250
Trans 2 Name:	Not reported
TSDF EPA ID:	CAD059494310
Trans Name:	Not reported
TSDF Alt EPA ID:	CAD059494310
TSDF Alt Name:	Not reported
Waste Code Description:	343 - Unspecified organic liquid mixture
RCRA Code:	Not reported
Meth Code:	D99 - Disposal, Other
Quantity Tons:	0.153
Waste Quantity:	45
Quantity Unit:	G
Additional Code 1:	Not reported
Additional Code 2:	Not reported
Additional Code 3:	Not reported
Additional Code 4:	Not reported
Additional Code 5:	Not reported
Shipment Date:	20030422
Creation Date:	9/2/2003 18:31:45
Receipt Date:	20030425
Manifest ID:	20736314
Trans EPA ID:	CAD980584692
Trans Name:	Not reported
Trans 2 EPA ID:	MAD039322250
Trans 2 Name:	Not reported
TSDF EPA ID:	CAD059494310
Trans Name:	Not reported
TSDF Alt EPA ID:	CAD059494310
TSDF Alt Name:	Not reported
Waste Code Description:	223 - Unspecified oil-containing waste
RCRA Code:	Not reported
Meth Code:	D99 - Disposal, Other
Quantity Tons:	0.1105
Waste Quantity:	221

Map ID
Direction
Distance
Elevation

MAP FINDINGS

Site

Database(s)

EDR ID Number
EPA ID Number

U C BERKELEY PARKING AND TRANS (Continued)

1005441376

Quantity Unit:	P
Additional Code 1:	Not reported
Additional Code 2:	Not reported
Additional Code 3:	Not reported
Additional Code 4:	Not reported
Additional Code 5:	Not reported
Shipment Date:	20030422
Creation Date:	9/2/2003 18:31:45
Receipt Date:	20030425
Manifest ID:	20736314
Trans EPA ID:	CAD980584692
Trans Name:	Not reported
Trans 2 EPA ID:	MAD039322250
Trans 2 Name:	Not reported
TSDf EPA ID:	CAD059494310
Trans Name:	Not reported
TSDf Alt EPA ID:	CAD059494310
TSDf Alt Name:	Not reported
Waste Code Description:	221 - Waste oil and mixed oil
RCRA Code:	Not reported
Meth Code:	H01 - Transfer Station
Quantity Tons:	0.19
Waste Quantity:	50
Quantity Unit:	G
Additional Code 1:	Not reported
Additional Code 2:	Not reported
Additional Code 3:	Not reported
Additional Code 4:	Not reported
Additional Code 5:	Not reported
Additional Info:	
Year:	2010
Gen EPA ID:	CAR000120808
Shipment Date:	20100507
Creation Date:	12/16/2010 18:31:14
Receipt Date:	20100512
Manifest ID:	005040633JJK
Trans EPA ID:	CAR000164012
Trans Name:	21ST CENTURY ENVIRONMENTAL MANAGEMENT OF NEVADA LLC
Trans 2 EPA ID:	Not reported
Trans 2 Name:	Not reported
TSDf EPA ID:	NVD980895338
Trans Name:	21ST CENTURY ENVIRONMENTAL MANAGEMENT OF NEVADA LLC
TSDf Alt EPA ID:	Not reported
TSDf Alt Name:	Not reported
Waste Code Description:	223 - Unspecified oil-containing waste
RCRA Code:	Not reported
Meth Code:	H141 - Storage, Bulking, And/Or Transfer Off Site--No Treatment/Reovery (H010-H129) Or (H131-H135)
Quantity Tons:	0.2
Waste Quantity:	400
Quantity Unit:	P
Additional Code 1:	Not reported
Additional Code 2:	Not reported
Additional Code 3:	Not reported

Map ID
 Direction
 Distance
 Elevation

MAP FINDINGS

Site

Database(s)

EDR ID Number
 EPA ID Number

U C BERKELEY PARKING AND TRANS (Continued)

1005441376

Additional Code 4:	Not reported
Additional Code 5:	Not reported
HWTS:	
Name:	U C BERKELEY PARKING AND TRANS
Address:	1952 OXFORD ST
Address 2:	Not reported
City,State,Zip:	BERKELEY, CA 94720
EPA ID:	CAR000120808
Inactive Date:	Not reported
Create Date:	03/04/2003
Last Act Date:	07/08/2020
Mailing Name:	Not reported
Mailing Address:	317 UNIVERSITY HALL MC 1150
Mailing Address 2:	Not reported
Mailing City,State,Zip:	BERKELEY, CA 947201150
Owner Name:	UNIVERSITY OF CAL REGENTS
Owner Address:	1111 FRANKLIN ST RM 6206
Owner Address 2:	Not reported
Owner City,State,Zip:	OAKLAND, CA 946070000
Contact Name:	PHILLIP HAYES
Contact Address:	317 UNIVERSITY HALL, MC 1150
Contact Address 2:	Not reported
City,State,Zip:	BERKELEY, CA 94720
NAICS:	
EPA ID:	CAR000120808
Create Date:	2003-10-23 13:13:52.000
NAICS Code:	61131
NAICS Description:	Colleges, Universities, and Professional Schools
Issued EPA ID Date:	2003-03-04 14:25:35.18700
Inactive Date:	Not reported
Facility Name:	U C BERKELEY PARKING AND TRANS
Facility Address:	1952 OXFORD ST
Facility Address 2:	Not reported
Facility City:	BERKELEY
Facility County:	Not reported
Facility State:	CA
Facility Zip:	94720

M66
North
1/8-1/4
0.180 mi.
949 ft.

EH&S/U.C. GARAGE
1952 OXFORD
BERKELEY, CA 94720
Site 2 of 13 in cluster M

SWEEPS UST **S101624619**
HIST UST **N/A**
CA FID UST

Relative:
Higher
Actual:
214 ft.

SWEEPS UST:	
Name:	GARAGE
Address:	1952 OXFORD
City:	BERKELEY
Status:	Active
Comp Number:	68722
Number:	9
Board Of Equalization:	Not reported
Referral Date:	04-16-91
Action Date:	04-16-91
Created Date:	02-29-88

Map ID
Direction
Distance
Elevation

MAP FINDINGS

Site

Database(s)

EDR ID Number
EPA ID Number

EH&S/U.C. GARAGE (Continued)

S101624619

Owner Tank Id: UCG 5
SWRCB Tank Id: 01-000-068722-000001
Tank Status: A
Capacity: 7500
Active Date: 07-01-85
Tank Use: M.V. FUEL
STG: P
Content: REG UNLEADED
Number Of Tanks: 3

Name: GARAGE
Address: 1952 OXFORD
City: BERKELEY
Status: Active
Comp Number: 68722
Number: 9
Board Of Equalization: Not reported
Referral Date: 04-16-91
Action Date: 04-16-91
Created Date: 02-29-88
Owner Tank Id: UCG-6
SWRCB Tank Id: 01-000-068722-000002
Tank Status: A
Capacity: 5000
Active Date: 07-01-85
Tank Use: M.V. FUEL
STG: P
Content: DIESEL
Number Of Tanks: Not reported

Name: GARAGE
Address: 1952 OXFORD
City: BERKELEY
Status: Active
Comp Number: 68722
Number: 9
Board Of Equalization: Not reported
Referral Date: 04-16-91
Action Date: 04-16-91
Created Date: 02-29-88
Owner Tank Id: UCG-7
SWRCB Tank Id: 01-000-068722-000003
Tank Status: A
Capacity: 500
Active Date: 07-01-85
Tank Use: OIL
STG: W
Content: WASTE OIL
Number Of Tanks: Not reported

Name: EH&S/U.C. GARAGE
Address: 1952 OXFORD
City: BERKELEY
Status: Not reported
Comp Number: 22900
Number: Not reported
Board Of Equalization: 44-001498

Map ID
Direction
Distance
Elevation

MAP FINDINGS

Site

Database(s)

EDR ID Number
EPA ID Number

EH&S/U.C. GARAGE (Continued)

S101624619

Referral Date: Not reported
Action Date: Not reported
Created Date: Not reported
Owner Tank Id: Not reported
SWRCB Tank Id: 01-020-022900-000001
Tank Status: Not reported
Capacity: 1000
Active Date: Not reported
Tank Use: M.V. FUEL
STG: PRODUCT
Content: LEADED
Number Of Tanks: 4

Name: EH&S/U.C. GARAGE
Address: 1952 OXFORD
City: BERKELEY
Status: Not reported
Comp Number: 22900
Number: Not reported
Board Of Equalization: 44-001498
Referral Date: Not reported
Action Date: Not reported
Created Date: Not reported
Owner Tank Id: Not reported
SWRCB Tank Id: 01-020-022900-000002
Tank Status: Not reported
Capacity: 6000
Active Date: Not reported
Tank Use: M.V. FUEL
STG: PRODUCT
Content: REG UNLEADED
Number Of Tanks: Not reported

Name: EH&S/U.C. GARAGE
Address: 1952 OXFORD
City: BERKELEY
Status: Not reported
Comp Number: 22900
Number: Not reported
Board Of Equalization: 44-001498
Referral Date: Not reported
Action Date: Not reported
Created Date: Not reported
Owner Tank Id: Not reported
SWRCB Tank Id: 01-020-022900-000003
Tank Status: Not reported
Capacity: 125
Active Date: Not reported
Tank Use: OIL
STG: WASTE
Content: WASTE OIL
Number Of Tanks: Not reported

Name: EH&S/U.C. GARAGE
Address: 1952 OXFORD
City: BERKELEY
Status: Not reported

Map ID
Direction
Distance
Elevation

MAP FINDINGS

Site

Database(s)

EDR ID Number
EPA ID Number

EH&S/U.C. GARAGE (Continued)

S101624619

Comp Number: 22900
Number: Not reported
Board Of Equalization: 44-001498
Referral Date: Not reported
Action Date: Not reported
Created Date: Not reported
Owner Tank Id: Not reported
SWRCB Tank Id: 01-020-022900-000004
Tank Status: Not reported
Capacity: 1000
Active Date: Not reported
Tank Use: M.V. FUEL
STG: WASTE
Content: DIESEL
Number Of Tanks: Not reported

HIST UST:

Name: SARAGE
Address: 1952 OXFORD
City,State,Zip: BERKELEY, CA 94720
File Number: 000364A5
URL: <http://geotracker.waterboards.ca.gov/ustpdfs/pdf/000364A5.pdf>
Region: Not reported
Facility ID: Not reported
Facility Type: Not reported
Other Type: Not reported
Contact Name: Not reported
Telephone: Not reported
Owner Name: Not reported
Owner Address: Not reported
Owner City,St,Zip: Not reported
Total Tanks: Not reported

Tank Num: Not reported
Container Num: Not reported
Year Installed: Not reported
Tank Capacity: Not reported
Tank Used for: Not reported
Type of Fuel: Not reported
Container Construction Thickness: Not reported
Leak Detection: Not reported

Tank Num: Not reported
Container Num: Not reported
Year Installed: Not reported
Tank Capacity: Not reported
Tank Used for: Not reported
Type of Fuel: Not reported
Container Construction Thickness: Not reported
Leak Detection: Not reported

Click here for Geo Tracker PDF:

CA FID UST:

Facility ID: 01001637
Regulated By: UTNKA

Map ID
 Direction
 Distance
 Elevation

MAP FINDINGS

Site

Database(s)

EDR ID Number
 EPA ID Number

EH&S/U.C. GARAGE (Continued)

S101624619

Regulated ID: 00068722
 Cortese Code: Not reported
 SIC Code: Not reported
 Facility Phone: 4156427060
 Mail To: Not reported
 Mailing Address: 1952 OXFORD
 Mailing Address 2: Not reported
 Mailing City,St,Zip: BERKELEY 94720
 Contact: Not reported
 Contact Phone: Not reported
 DUNs Number: Not reported
 NPDES Number: Not reported
 EPA ID: Not reported
 Comments: Not reported
 Status: Active

Facility ID: 01001637
 Regulated By: UTNKA
 Regulated ID: 00022900
 Cortese Code: Not reported
 SIC Code: Not reported
 Facility Phone: 4156426164
 Mail To: Not reported
 Mailing Address: 1952 OXFORD
 Mailing Address 2: Not reported
 Mailing City,St,Zip: BERKELEY 94720
 Contact: Not reported
 Contact Phone: Not reported
 DUNs Number: Not reported
 NPDES Number: Not reported
 EPA ID: Not reported
 Comments: Not reported
 Status: Active

M67
North
1/8-1/4
0.180 mi.
949 ft.

GARAGE
1952 OXFORD
SAME, CA 94720
Site 3 of 13 in cluster M

HIST UST **U001599681**
N/A

Relative:
Higher
Actual:
214 ft.

HIST UST:
 Name: GARAGE
 Address: 1952 OXFORD
 City,State,Zip: SAME, CA 94720
 File Number: Not reported
 URL: Not reported
 Region: STATE
 Facility ID: 00000068722
 Facility Type: Other
 Other Type: UNIVERSITY GARAGE
 Contact Name: MERV HARDEN
 Telephone: 4156427060
 Owner Name: UNIVERSITY OF CALIFORNIA, BERK
 Owner Address: 2223 FULTON STREET, 4TH FLOOR
 Owner City,St,Zip: BERKELEY, CA 94720
 Total Tanks: 0003
 Tank Num: 001

Map ID
Direction
Distance
Elevation

MAP FINDINGS

Site

Database(s)

EDR ID Number
EPA ID Number

GARAGE (Continued)

U001599681

Container Num: UCG 5
Year Installed: Not reported
Tank Capacity: 00007500
Tank Used for: WASTE
Type of Fuel: 1
Container Construction Thickness: X
Leak Detection: None

Tank Num: 002
Container Num: UCG-6
Year Installed: Not reported
Tank Capacity: 00005000
Tank Used for: PRODUCT
Type of Fuel: DIESEL
Container Construction Thickness: Not reported
Leak Detection: None

Tank Num: 003
Container Num: UCG-7
Year Installed: Not reported
Tank Capacity: 00000500
Tank Used for: WASTE
Type of Fuel: WASTE OIL
Container Construction Thickness: Not reported
Leak Detection: None

M68
North
1/8-1/4
0.180 mi.
949 ft.

EH&S/U.C. GARAGE
1952 OXFORD ST
BERKELEY, CA 94720
Site 4 of 13 in cluster M

HIST UST **U001599680**
N/A

Relative:
Higher
Actual:
214 ft.

HIST UST:
Name: EH&S/U.C. GARAGE
Address: 1952 OXFORD ST
City,State,Zip: BERKELEY, CA 94720
File Number: Not reported
URL: Not reported
Region: STATE
Facility ID: 00000022900
Facility Type: Other
Other Type: UNIVERSITY GARAGE
Contact Name: JOSEPH M. GATES
Telephone: 4156426164
Owner Name: U.C. BERKELEY
Owner Address: N.A.
Owner City,St,Zip: BERKELEY, CA 94720
Total Tanks: 0004

Tank Num: 001
Container Num: U.C.G. 01
Year Installed: Not reported
Tank Capacity: 00001000
Tank Used for: PRODUCT
Type of Fuel: REGULAR
Container Construction Thickness: Not reported
Leak Detection: None

Map ID
 Direction
 Distance
 Elevation

MAP FINDINGS

Site

Database(s)

EDR ID Number
 EPA ID Number

EH&S/U.C. GARAGE (Continued)

U001599680

Tank Num: 002
 Container Num: U.C.G. 02
 Year Installed: Not reported
 Tank Capacity: 00006000
 Tank Used for: PRODUCT
 Type of Fuel: UNLEADED
 Container Construction Thickness: Not reported
 Leak Detection: None

Tank Num: 003
 Container Num: U.C.G 04
 Year Installed: Not reported
 Tank Capacity: 00000125
 Tank Used for: WASTE
 Type of Fuel: WASTE OIL
 Container Construction Thickness: Not reported
 Leak Detection: None

Tank Num: 004
 Container Num: U.C.G. 03
 Year Installed: Not reported
 Tank Capacity: 00001000
 Tank Used for: WASTE
 Type of Fuel: DIESEL
 Container Construction Thickness: Not reported
 Leak Detection: None

M69
North
1/8-1/4
0.180 mi.
949 ft.

UC BERKELEY SITE GARAGE
1952 OXFORD ST
BERKELEY, CA 94704
Site 5 of 13 in cluster M

LUST **S102439357**
Cortese **N/A**
HIST CORTESE
CERS

Relative:
Higher
Actual:
214 ft.

LUST:
 Name: UC BERKELEY SITE GARAGE
 Address: 1952 OXFORD ST
 City,State,Zip: BERKELEY, CA 94704
 Lead Agency: BERKELEY, CITY OF
 Case Type: LUST Cleanup Site
 Geo Track: http://geotracker.waterboards.ca.gov/profile_report.asp?global_id=T0600101407
 Global Id: T0600101407
 Latitude: 37.873047
 Longitude: -122.266528
 Status: Completed - Case Closed
 Status Date: 09/22/2004
 Case Worker: GAF
 RB Case Number: 01-1523
 Local Agency: BERKELEY, CITY OF
 File Location: Local Agency
 Local Case Number: 01-1523
 Potential Media Affect: Other Groundwater (uses other than drinking water)
 Potential Contaminants of Concern: Diesel, Gasoline
 Site History: Not reported

LUST:
 Global Id: T0600101407
 Contact Type: Local Agency Caseworker
 Contact Name: GEOFFERY FIEDLER

Map ID
Direction
Distance
Elevation

MAP FINDINGS

Site

Database(s)

EDR ID Number
EPA ID Number

UC BERKELEY SITE GARAGE (Continued)

S102439357

Organization Name: BERKELEY, CITY OF
Address: 2118 MILVIA STREET 3RD FLOOR
City: BERKELEY
Email: gfiedler@ci.berkeley.ca.us
Phone Number: Not reported

Global Id: T0600101407
Contact Type: Regional Board Caseworker
Contact Name: Regional Water Board
Organization Name: SAN FRANCISCO BAY RWQCB (REGION 2)
Address: 1515 CLAY ST SUITE 1400
City: OAKLAND
Email: Not reported
Phone Number: Not reported

LUST:

Global Id: T0600101407
Action Type: Other
Date: 10/06/1988
Action: Leak Began

Global Id: T0600101407
Action Type: Other
Date: 10/06/1988
Action: Leak Discovery

Global Id: T0600101407
Action Type: Other
Date: 10/06/1988
Action: Leak Stopped

Global Id: T0600101407
Action Type: Other
Date: 10/06/1988
Action: Leak Reported

LUST:

Global Id: T0600101407
Status: Open - Case Begin Date
Status Date: 10/06/1988

Global Id: T0600101407
Status: Open - Site Assessment
Status Date: 01/04/1989

Global Id: T0600101407
Status: Open - Site Assessment
Status Date: 07/13/1998

Global Id: T0600101407
Status: Completed - Case Closed
Status Date: 09/22/2004

LUST REG 2:

Region: 2

Map ID
Direction
Distance
Elevation

MAP FINDINGS

Site

Database(s)

EDR ID Number
EPA ID Number

UC BERKELEY SITE GARAGE (Continued)

S102439357

Facility Id: 01-1523
Facility Status: Case Closed
Case Number: 01-1523
How Discovered: Tank Closure
Leak Cause: Structure Failure
Leak Source: Tank
Date Leak Confirmed: Not reported
Oversight Program: LUST
Prelim. Site Assessment Wokplan Submitted: Not reported
Preliminary Site Assessment Began: 1/4/1989
Pollution Characterization Began: 7/13/1998
Pollution Remediation Plan Submitted: Not reported
Date Remediation Action Underway: Not reported
Date Post Remedial Action Monitoring Began: Not reported

CORTESE:

Name: UC BERKELEY SITE GARAGE
Address: 1952 OXFORD ST
City,State,Zip: BERKELEY, CA 94704
Region: CORTESE
Envirostor Id: Not reported
Global ID: T0600101407
Site/Facility Type: LUST CLEANUP SITE
Cleanup Status: COMPLETED - CASE CLOSED
Status Date: Not reported
Site Code: Not reported
Latitude: Not reported
Longitude: Not reported
Owner: Not reported
Enf Type: Not reported
Swat R: Not reported
Flag: active
Order No: Not reported
Waste Discharge System No: Not reported
Effective Date: Not reported
Region 2: Not reported
WID Id: Not reported
Solid Waste Id No: Not reported
Waste Management Uit Name: Not reported
File Name: Active Open

HIST CORTESE:

edr_fname: UC BERKELEY SITE GARAGE
edr_fadd1: 1952 OXFORD
City,State,Zip: BERKELEY, CA 94704
Region: CORTESE
Facility County Code: 1
Reg By: LTNKA
Reg Id: 01-1523

CERS:

Name: UC BERKELEY SITE GARAGE
Address: 1952 OXFORD ST
City,State,Zip: BERKELEY, CA 94704
Site ID: 226811
CERS ID: T0600101407

Map ID
 Direction
 Distance
 Elevation

MAP FINDINGS

Site

Database(s)

EDR ID Number
 EPA ID Number

UC BERKELEY SITE GARAGE (Continued)

S102439357

CERS Description: Leaking Underground Storage Tank Cleanup Site

Affiliation:

Affiliation Type Desc: Local Agency Caseworker
 Entity Name: GEOFFERY FIEDLER - BERKELEY, CITY OF
 Entity Title: Not reported
 Affiliation Address: 2118 MILVIA STREET 3RD FLOOR
 Affiliation City: BERKELEY
 Affiliation State: CA
 Affiliation Country: Not reported
 Affiliation Zip: Not reported
 Affiliation Phone: Not reported

Affiliation Type Desc: Regional Board Caseworker
 Entity Name: Regional Water Board - SAN FRANCISCO BAY RWQCB (REGION 2)
 Entity Title: Not reported
 Affiliation Address: 1515 CLAY ST SUITE 1400
 Affiliation City: OAKLAND
 Affiliation State: CA
 Affiliation Country: Not reported
 Affiliation Zip: Not reported
 Affiliation Phone: Not reported

N70 THE MISSING LINK BICYCLE COOPERATIVE RCRA NonGen / NLR 1024836763
NW 1961 SHATTUCK AVE CAL000381085
1/8-1/4 BERKELEY, CA 94704
0.184 mi. Site 1 of 2 in cluster N
970 ft.

Relative: RCRA NonGen / NLR:
Lower Date Form Received by Agency: 2012-12-18 00:00:00.0
 Handler Name: THE MISSING LINK BICYCLE COOPERATIVE
 Handler Address: 1961 SHATTUCK AVE
 Handler City,State,Zip: BERKELEY, CA 94704-1033
 EPA ID: CAL000381085
 Contact Name: ANDY RENTERIA
 Contact Address: 1988 SHATTUCK AVE
 Contact City,State,Zip: BERKELEY, CA 94704
 Contact Telephone: 510-843-7471
 Contact Fax: Not reported
 Contact Email: ANDY@MISSINGLINK.ORG
 Contact Title: Not reported
 EPA Region: 09
 Land Type: Not reported
 Federal Waste Generator Description: Not a generator, verified
 Non-Notifier: Not reported
 Biennial Report Cycle: Not reported
 Accessibility: Not reported
 Active Site Indicator: Handler Activities
 State District Owner: Not reported
 State District: Not reported
 Mailing Address: 1988 SHATTUCK AVE
 Mailing City,State,Zip: BERKELEY, CA 94704-0000
 Owner Name: MISSING LINK BICYCLE COOPERATIVE
 Owner Type: Other
 Operator Name: ANDY RENTERIA
 Operator Type: Other

Map ID
 Direction
 Distance
 Elevation

MAP FINDINGS

Site

Database(s)

EDR ID Number
 EPA ID Number

THE MISSING LINK BICYCLE COOPERATIVE (Continued)

1024836763

Short-Term Generator Activity:	No
Importer Activity:	No
Mixed Waste Generator:	No
Transporter Activity:	No
Transfer Facility Activity:	No
Recycler Activity with Storage:	No
Small Quantity On-Site Burner Exemption:	No
Smelting Melting and Refining Furnace Exemption:	No
Underground Injection Control:	No
Off-Site Waste Receipt:	No
Universal Waste Indicator:	Yes
Universal Waste Destination Facility:	Yes
Federal Universal Waste:	No
Active Site Fed-Reg Treatment Storage and Disposal Facility:	Not reported
Active Site Converter Treatment storage and Disposal Facility:	Not reported
Active Site State-Reg Treatment Storage and Disposal Facility:	Not reported
Active Site State-Reg Handler:	---
Federal Facility Indicator:	Not reported
Hazardous Secondary Material Indicator:	N
Sub-Part K Indicator:	Not reported
Commercial TSD Indicator:	No
Treatment Storage and Disposal Type:	Not reported
2018 GPRA Permit Baseline:	Not on the Baseline
2018 GPRA Renewals Baseline:	Not on the Baseline
Permit Renewals Workload Universe:	Not reported
Permit Workload Universe:	Not reported
Permit Progress Universe:	Not reported
Post-Closure Workload Universe:	Not reported
Closure Workload Universe:	Not reported
202 GPRA Corrective Action Baseline:	No
Corrective Action Workload Universe:	No
Subject to Corrective Action Universe:	No
Non-TSDFs Where RCRA CA has Been Imposed Universe:	No
TSDFs Potentially Subject to CA Under 3004 (u)/(v) Universe:	No
TSDFs Only Subject to CA under Discretionary Auth Universe:	No
Corrective Action Priority Ranking:	No NCAPS ranking
Environmental Control Indicator:	No
Institutional Control Indicator:	No
Human Exposure Controls Indicator:	N/A
Groundwater Controls Indicator:	N/A
Operating TSDF Universe:	Not reported
Full Enforcement Universe:	Not reported
Significant Non-Complier Universe:	No
Unaddressed Significant Non-Complier Universe:	No
Addressed Significant Non-Complier Universe:	No
Significant Non-Complier With a Compliance Schedule Universe:	No
Financial Assurance Required:	Not reported
Handler Date of Last Change:	2018-09-06 17:01:43.0
Recognized Trader-Importer:	No
Recognized Trader-Exporter:	No
Importer of Spent Lead Acid Batteries:	No
Exporter of Spent Lead Acid Batteries:	No
Recycler Activity Without Storage:	No
Manifest Broker:	No
Sub-Part P Indicator:	No

Map ID
Direction
Distance
Elevation

MAP FINDINGS

Site

Database(s)

EDR ID Number
EPA ID Number

THE MISSING LINK BICYCLE COOPERATIVE (Continued)

1024836763

Handler - Owner Operator:

Owner/Operator Indicator:	Owner
Owner/Operator Name:	MISSING LINK BICYCLE COOPERATIVE
Legal Status:	Other
Date Became Current:	Not reported
Date Ended Current:	Not reported
Owner/Operator Address:	1988 SHATTUCK AVE
Owner/Operator City,State,Zip:	BERKELEY, CA 94704-0000
Owner/Operator Telephone:	510-843-7471
Owner/Operator Telephone Ext:	Not reported
Owner/Operator Fax:	Not reported
Owner/Operator Email:	Not reported

Owner/Operator Indicator:	Operator
Owner/Operator Name:	ANDY RENTERIA
Legal Status:	Other
Date Became Current:	Not reported
Date Ended Current:	Not reported
Owner/Operator Address:	1988 SHATTUCK AVE
Owner/Operator City,State,Zip:	BERKELEY, CA 94704
Owner/Operator Telephone:	510-843-7471
Owner/Operator Telephone Ext:	Not reported
Owner/Operator Fax:	Not reported
Owner/Operator Email:	Not reported

Historic Generators:

Receive Date:	2012-12-18 00:00:00.0
Handler Name:	THE MISSING LINK BICYCLE COOPERATIVE
Federal Waste Generator Description:	Not a generator, verified
State District Owner:	Not reported
Large Quantity Handler of Universal Waste:	No
Recognized Trader Importer:	No
Recognized Trader Exporter:	No
Spent Lead Acid Battery Importer:	No
Spent Lead Acid Battery Exporter:	No
Current Record:	Yes
Non Storage Recycler Activity:	Not reported
Electronic Manifest Broker:	Not reported

List of NAICS Codes and Descriptions:

NAICS Code:	81149
NAICS Description:	OTHER PERSONAL AND HOUSEHOLD GOODS REPAIR AND MAINTENANCE

Facility Has Received Notices of Violations:

Violations:	No Violations Found
-------------	---------------------

Evaluation Action Summary:

Evaluations:	No Evaluations Found
--------------	----------------------

Map ID
 Direction
 Distance
 Elevation

MAP FINDINGS

Site

Database(s)

EDR ID Number
 EPA ID Number

Map ID	Direction	Distance	Elevation	Site	Database(s)	EDR ID Number	EPA ID Number
N71				MISSING LINK BICYCLE COOPERATIVE			
NW				1988 SHATTUCK AVE			
1/8-1/4				BERKELEY, CA 94704			
0.187 mi.							
989 ft.				Site 2 of 2 in cluster N			
Relative:				RCRA NonGen / NLR:			
Lower				Date Form Received by Agency:	2012-12-12 00:00:00.0		
Actual:				Handler Name:	MISSING LINK BICYCLE COOPERATIVE		
196 ft.				Handler Address:	1988 SHATTUCK AVE		
				Handler City,State,Zip:	BERKELEY, CA 94704-0000		
				EPA ID:	CAL000380944		
				Contact Name:	ANDY RENTERIA		
				Contact Address:	1988 SHATTUCK AVE		
				Contact City,State,Zip:	BERKELEY, CA 94704		
				Contact Telephone:	510-843-7471		
				Contact Fax:	Not reported		
				Contact Email:	ANDY@MISSINGLINK.ORG		
				Contact Title:	Not reported		
				EPA Region:	09		
				Land Type:	Not reported		
				Federal Waste Generator Description:	Not a generator, verified		
				Non-Notifier:	Not reported		
				Biennial Report Cycle:	Not reported		
				Accessibility:	Not reported		
				Active Site Indicator:	Handler Activities		
				State District Owner:	Not reported		
				State District:	Not reported		
				Mailing Address:	1988 SHATTUCK AVE		
				Mailing City,State,Zip:	BERKELEY, CA 94704-0000		
				Owner Name:	MISSING LINK BICYCLE COOPERATIVE		
				Owner Type:	Other		
				Operator Name:	ANDY RENTERIA		
				Operator Type:	Other		
				Short-Term Generator Activity:	No		
				Importer Activity:	No		
				Mixed Waste Generator:	No		
				Transporter Activity:	No		
				Transfer Facility Activity:	No		
				Recycler Activity with Storage:	No		
				Small Quantity On-Site Burner Exemption:	No		
				Smelting Melting and Refining Furnace Exemption:	No		
				Underground Injection Control:	No		
				Off-Site Waste Receipt:	No		
				Universal Waste Indicator:	Yes		
				Universal Waste Destination Facility:	Yes		
				Federal Universal Waste:	No		
				Active Site Fed-Reg Treatment Storage and Disposal Facility:	Not reported		
				Active Site Converter Treatment storage and Disposal Facility:	Not reported		
				Active Site State-Reg Treatment Storage and Disposal Facility:	Not reported		
				Active Site State-Reg Handler:	---		
				Federal Facility Indicator:	Not reported		
				Hazardous Secondary Material Indicator:	N		
				Sub-Part K Indicator:	Not reported		
				Commercial TSD Indicator:	No		
				Treatment Storage and Disposal Type:	Not reported		
				2018 GPRR Permit Baseline:	Not on the Baseline		
				2018 GPRR Renewals Baseline:	Not on the Baseline		
				Permit Renewals Workload Universe:	Not reported		

Map ID
 Direction
 Distance
 Elevation

MAP FINDINGS

Site

Database(s)

EDR ID Number
 EPA ID Number

MISSING LINK BICYCLE COOPERATIVE (Continued)

1024836709

Permit Workload Universe:	Not reported
Permit Progress Universe:	Not reported
Post-Closure Workload Universe:	Not reported
Closure Workload Universe:	Not reported
202 GPRA Corrective Action Baseline:	No
Corrective Action Workload Universe:	No
Subject to Corrective Action Universe:	No
Non-TSDFs Where RCRA CA has Been Imposed Universe:	No
TSDFs Potentially Subject to CA Under 3004 (u)/(v) Universe:	No
TSDFs Only Subject to CA under Discretionary Auth Universe:	No
Corrective Action Priority Ranking:	No NCAPS ranking
Environmental Control Indicator:	No
Institutional Control Indicator:	No
Human Exposure Controls Indicator:	N/A
Groundwater Controls Indicator:	N/A
Operating TSDF Universe:	Not reported
Full Enforcement Universe:	Not reported
Significant Non-Complier Universe:	No
Unaddressed Significant Non-Complier Universe:	No
Addressed Significant Non-Complier Universe:	No
Significant Non-Complier With a Compliance Schedule Universe:	No
Financial Assurance Required:	Not reported
Handler Date of Last Change:	2018-09-06 17:01:42.0
Recognized Trader-Importer:	No
Recognized Trader-Exporter:	No
Importer of Spent Lead Acid Batteries:	No
Exporter of Spent Lead Acid Batteries:	No
Recycler Activity Without Storage:	No
Manifest Broker:	No
Sub-Part P Indicator:	No

Handler - Owner Operator:

Owner/Operator Indicator:	Owner
Owner/Operator Name:	MISSING LINK BICYCLE COOPERATIVE
Legal Status:	Other
Date Became Current:	Not reported
Date Ended Current:	Not reported
Owner/Operator Address:	1988 SHATTUCK AVE
Owner/Operator City,State,Zip:	BERKELEY, CA 94704-0000
Owner/Operator Telephone:	510-843-7471
Owner/Operator Telephone Ext:	Not reported
Owner/Operator Fax:	Not reported
Owner/Operator Email:	Not reported

Owner/Operator Indicator:	Operator
Owner/Operator Name:	ANDY RENTERIA
Legal Status:	Other
Date Became Current:	Not reported
Date Ended Current:	Not reported
Owner/Operator Address:	1988 SHATTUCK AVE
Owner/Operator City,State,Zip:	BERKELEY, CA 94704
Owner/Operator Telephone:	510-843-7471
Owner/Operator Telephone Ext:	Not reported
Owner/Operator Fax:	Not reported
Owner/Operator Email:	Not reported

Map ID
Direction
Distance
Elevation

MAP FINDINGS

Site

Database(s)

EDR ID Number
EPA ID Number

MISSING LINK BICYCLE COOPERATIVE (Continued)

1024836709

Historic Generators:

Receive Date: 2012-12-12 00:00:00.0
Handler Name: MISSING LINK BICYCLE COOPERATIVE
Federal Waste Generator Description: Not a generator, verified
State District Owner: Not reported
Large Quantity Handler of Universal Waste: No
Recognized Trader Importer: No
Recognized Trader Exporter: No
Spent Lead Acid Battery Importer: No
Spent Lead Acid Battery Exporter: No
Current Record: Yes
Non Storage Recycler Activity: Not reported
Electronic Manifest Broker: Not reported

List of NAICS Codes and Descriptions:

NAICS Code: 45111
NAICS Description: SPORTING GOODS STORES

Facility Has Received Notices of Violations:

Violations: No Violations Found

Evaluation Action Summary:

Evaluations: No Evaluations Found

172
NNW
1/8-1/4
0.190 mi.
1004 ft.

**UNIVERSITY OF CALIFORNIA BERKELEY, UCPRE
2120 BERKELEY WAY
BERKELEY, CA 94720**

**RCRA-SQG 1007200553
CAP000089565**

Site 9 of 9 in cluster I

**Relative:
Higher**

RCRA-SQG:

**Actual:
204 ft.**

Date Form Received by Agency: 2002-02-26 00:00:00.0
Handler Name: UNIVERSITY OF CALIFORNIA BERKELEY, UCPRE
Handler Address: 2120 BERKELEY WAY
Handler City,State,Zip: BERKELEY, CA 94720
EPA ID: CAP000089565
Contact Name: PATRICK T GOFF
Contact Address: Not reported
Contact City,State,Zip: Not reported
Contact Telephone: 510-642-3073
Contact Fax: Not reported
Contact Email: Not reported
Contact Title: Not reported
EPA Region: 09
Land Type: Not reported
Federal Waste Generator Description: Small Quantity Generator
Non-Notifier: Not reported
Biennial Report Cycle: Not reported
Accessibility: Not reported
Active Site Indicator: Handler Activities
State District Owner: Not reported
State District: Not reported
Mailing Address: 317 UNIVERSITY HALL, #1150
Mailing City,State,Zip: BERKELEY, CA 94720
Owner Name: Not reported

Map ID
 Direction
 Distance
 Elevation

MAP FINDINGS

Site

Database(s)

EDR ID Number
 EPA ID Number

UNIVERSITY OF CALIFORNIA BERKELEY, UCPRE (Continued)

1007200553

Owner Type:	Not reported
Operator Name:	Not reported
Operator Type:	Not reported
Short-Term Generator Activity:	No
Importer Activity:	No
Mixed Waste Generator:	No
Transporter Activity:	No
Transfer Facility Activity:	No
Recycler Activity with Storage:	No
Small Quantity On-Site Burner Exemption:	No
Smelting Melting and Refining Furnace Exemption:	No
Underground Injection Control:	No
Off-Site Waste Receipt:	No
Universal Waste Indicator:	No
Universal Waste Destination Facility:	No
Federal Universal Waste:	No
Active Site Fed-Reg Treatment Storage and Disposal Facility:	Not reported
Active Site Converter Treatment storage and Disposal Facility:	Not reported
Active Site State-Reg Treatment Storage and Disposal Facility:	Not reported
Active Site State-Reg Handler:	---
Federal Facility Indicator:	Not reported
Hazardous Secondary Material Indicator:	N
Sub-Part K Indicator:	Not reported
Commercial TSD Indicator:	No
Treatment Storage and Disposal Type:	Not reported
2018 GPRA Permit Baseline:	Not on the Baseline
2018 GPRA Renewals Baseline:	Not on the Baseline
Permit Renewals Workload Universe:	Not reported
Permit Workload Universe:	Not reported
Permit Progress Universe:	Not reported
Post-Closure Workload Universe:	Not reported
Closure Workload Universe:	Not reported
202 GPRA Corrective Action Baseline:	No
Corrective Action Workload Universe:	No
Subject to Corrective Action Universe:	No
Non-TSDs Where RCRA CA has Been Imposed Universe:	No
TSDs Potentially Subject to CA Under 3004 (u)/(v) Universe:	No
TSDs Only Subject to CA under Discretionary Auth Universe:	No
Corrective Action Priority Ranking:	No NCAPS ranking
Environmental Control Indicator:	No
Institutional Control Indicator:	No
Human Exposure Controls Indicator:	N/A
Groundwater Controls Indicator:	N/A
Operating TSD Universe:	Not reported
Full Enforcement Universe:	Not reported
Significant Non-Complier Universe:	No
Unaddressed Significant Non-Complier Universe:	No
Addressed Significant Non-Complier Universe:	No
Significant Non-Complier With a Compliance Schedule Universe:	No
Financial Assurance Required:	Not reported
Handler Date of Last Change:	2006-09-05 00:00:00.0
Recognized Trader-Importer:	No
Recognized Trader-Exporter:	No
Importer of Spent Lead Acid Batteries:	No
Exporter of Spent Lead Acid Batteries:	No
Recycler Activity Without Storage:	No
Manifest Broker:	No

Map ID
Direction
Distance
Elevation

MAP FINDINGS

Site

Database(s)

EDR ID Number
EPA ID Number

UNIVERSITY OF CALIFORNIA BERKELEY, UCPRE (Continued)

1007200553

Sub-Part P Indicator: No

Biennial: List of Years

Year: 2001

[Click Here for Biennial Reporting System Data:](#)

Hazardous Waste Summary:

Waste Code: D000
Waste Description: Not Defined

Waste Code: D008
Waste Description: LEAD

Handler - Owner Operator:

Owner/Operator Indicator: Owner
Owner/Operator Name: REGENTS OF THE UNIV OF CALIF
Legal Status: State
Date Became Current: Not reported
Date Ended Current: Not reported
Owner/Operator Address: 1111 FRANKLIN ST 12TH FLOOR
Owner/Operator City,State,Zip: OAKLAND, CA 94607-5200
Owner/Operator Telephone: 510-642-3073
Owner/Operator Telephone Ext: Not reported
Owner/Operator Fax: Not reported
Owner/Operator Email: Not reported

Historic Generators:

Receive Date: 2002-02-26 00:00:00.0
Handler Name: UNIVERSITY OF CALIFORNIA BERKELEY, UCPRE
Federal Waste Generator Description: Small Quantity Generator
State District Owner: Not reported
Large Quantity Handler of Universal Waste: No
Recognized Trader Importer: No
Recognized Trader Exporter: No
Spent Lead Acid Battery Importer: No
Spent Lead Acid Battery Exporter: No
Current Record: Yes
Non Storage Recycler Activity: Not reported
Electronic Manifest Broker: Not reported

Receive Date: 2001-01-05 00:00:00.0
Handler Name: U C BERKELEY U C PRESS
Federal Waste Generator Description: Large Quantity Generator
State District Owner: Not reported
Large Quantity Handler of Universal Waste: No
Recognized Trader Importer: No
Recognized Trader Exporter: No
Spent Lead Acid Battery Importer: No
Spent Lead Acid Battery Exporter: No
Current Record: No
Non Storage Recycler Activity: Not reported
Electronic Manifest Broker: Not reported

Receive Date: 2002-02-26 00:00:00.0

Map ID
 Direction
 Distance
 Elevation

MAP FINDINGS

Site

Database(s)

EDR ID Number
 EPA ID Number

UNIVERSITY OF CALIFORNIA BERKELEY, UCPRE (Continued)

1007200553

Handler Name: UNIVERSITY OF CALIFORNIA BERKELEY, UCPRE
 Federal Waste Generator Description: Large Quantity Generator
 State District Owner: Not reported
 Large Quantity Handler of Universal Waste: No
 Recognized Trader Importer: No
 Recognized Trader Exporter: No
 Spent Lead Acid Battery Importer: No
 Spent Lead Acid Battery Exporter: No
 Current Record: No
 Non Storage Recycler Activity: Not reported
 Electronic Manifest Broker: Not reported

List of NAICS Codes and Descriptions:

NAICS Code: 61131
 NAICS Description: COLLEGES, UNIVERSITIES, AND PROFESSIONAL SCHOOLS

Facility Has Received Notices of Violations:

Violations: No Violations Found

Evaluation Action Summary:

Evaluations: No Evaluations Found

J73
WNW
1/8-1/4
0.197 mi.
1041 ft.

BERKELEY GLASS
2011 ADDISON ST
BERKELEY, CA 94704
Site 4 of 4 in cluster J

LUST **S101306287**
Cortese **N/A**
HIST CORTESE
CERS

Relative:
Lower
Actual:
180 ft.

LUST:
 Name: BERKELEY GLASS
 Address: 2011 ADDISON ST
 City,State,Zip: BERKELEY, CA 94704
 Lead Agency: SAN FRANCISCO BAY RWQCB (REGION 2)
 Case Type: LUST Cleanup Site
 Geo Track: http://geotracker.waterboards.ca.gov/profile_report.asp?global_id=T0600100178
 Global Id: T0600100178
 Latitude: 37.8709801
 Longitude: -122.2698686
 Status: Completed - Case Closed
 Status Date: 06/25/1999
 Case Worker: UUU
 RB Case Number: 01-0191
 Local Agency: BERKELEY, CITY OF
 File Location: Not reported
 Local Case Number: 01-0191
 Potential Media Affect: Soil
 Potential Contaminants of Concern: Gasoline
 Site History: Not reported

LUST:
 Global Id: T0600100178
 Contact Type: Local Agency Caseworker
 Contact Name: GEOFFERY FIEDLER
 Organization Name: BERKELEY, CITY OF
 Address: 2118 MILVIA STREET 3RD FLOOR
 City: BERKELEY

Map ID
Direction
Distance
Elevation

MAP FINDINGS

Site

Database(s)

EDR ID Number
EPA ID Number

BERKELEY GLASS (Continued)

S101306287

Email: gfiedler@ci.berkeley.ca.us
Phone Number: Not reported

Global Id: T0600100178
Contact Type: Regional Board Caseworker
Contact Name: Regional Water Board
Organization Name: SAN FRANCISCO BAY RWQCB (REGION 2)
Address: 1515 CLAY ST SUITE 1400
City: OAKLAND
Email: Not reported
Phone Number: Not reported

LUST:

Global Id: T0600100178
Action Type: RESPONSE
Date: 10/12/1993
Action: Correspondence

Global Id: T0600100178
Action Type: RESPONSE
Date: 10/12/1993
Action: Correspondence

Global Id: T0600100178
Action Type: RESPONSE
Date: 10/27/1993
Action: Correspondence

Global Id: T0600100178
Action Type: RESPONSE
Date: 11/03/1992
Action: Other Report / Document

Global Id: T0600100178
Action Type: RESPONSE
Date: 01/28/1993
Action: Soil and Water Investigation Report

Global Id: T0600100178
Action Type: ENFORCEMENT
Date: 10/19/1993
Action: Staff Letter

Global Id: T0600100178
Action Type: RESPONSE
Date: 11/29/1993
Action: Other Report / Document

Global Id: T0600100178
Action Type: ENFORCEMENT
Date: 06/15/1993
Action: Staff Letter

Global Id: T0600100178
Action Type: ENFORCEMENT
Date: 07/17/1990
Action: Technical Correspondence / Assistance / Other

Map ID
Direction
Distance
Elevation

MAP FINDINGS

Site

Database(s)

EDR ID Number
EPA ID Number

BERKELEY GLASS (Continued)

S101306287

Global Id: T0600100178
Action Type: Other
Date: 07/13/1987
Action: Leak Discovery

Global Id: T0600100178
Action Type: Other
Date: 07/13/1987
Action: Leak Stopped

Global Id: T0600100178
Action Type: Other
Date: 07/13/1987
Action: Leak Reported

Global Id: T0600100178
Action Type: RESPONSE
Date: 07/06/1987
Action: Unauthorized Release Form

Global Id: T0600100178
Action Type: RESPONSE
Date: 07/21/1993
Action: Corrective Action Plan / Remedial Action Plan

Global Id: T0600100178
Action Type: RESPONSE
Date: 10/12/1993
Action: Other Report / Document

LUST:

Global Id: T0600100178
Status: Open - Case Begin Date
Status Date: 07/13/1987

Global Id: T0600100178
Status: Open - Site Assessment
Status Date: 07/15/1993

Global Id: T0600100178
Status: Completed - Case Closed
Status Date: 06/25/1999

LUST REG 2:

Region: 2
Facility Id: 01-0191
Facility Status: Case Closed
Case Number: 01-0191
How Discovered: Tank Closure
Leak Cause: Structure Failure
Leak Source: Tank
Date Leak Confirmed: 7/15/1993
Oversight Program: LUST
Prelim. Site Assesment Wokplan Submitted: Not reported
Preliminary Site Assesment Began: Not reported

Map ID
Direction
Distance
Elevation

MAP FINDINGS

Site

Database(s)

EDR ID Number
EPA ID Number

BERKELEY GLASS (Continued)

S101306287

Pollution Characterization Began: Not reported
Pollution Remediation Plan Submitted: Not reported
Date Remediation Action Underway: Not reported
Date Post Remedial Action Monitoring Began: Not reported

CORTESE:

Name: BERKELEY GLASS
Address: 2011 ADDISON ST
City,State,Zip: BERKELEY, CA 94704
Region: CORTESE
Envirostor Id: Not reported
Global ID: T0600100178
Site/Facility Type: LUST CLEANUP SITE
Cleanup Status: COMPLETED - CASE CLOSED
Status Date: Not reported
Site Code: Not reported
Latitude: Not reported
Longitude: Not reported
Owner: Not reported
Enf Type: Not reported
Swat R: Not reported
Flag: active
Order No: Not reported
Waste Discharge System No: Not reported
Effective Date: Not reported
Region 2: Not reported
WID Id: Not reported
Solid Waste Id No: Not reported
Waste Management Uit Name: Not reported
File Name: Active Open

HIST CORTESE:

edr_fname: BERKELEY GLASS
edr_fadd1: 2011 ADDISON
City,State,Zip: BERKELEY, CA
Region: CORTESE
Facility County Code: 1
Reg By: LTNKA
Reg Id: 01-0191

CERS:

Name: BERKELEY GLASS
Address: 2011 ADDISON ST
City,State,Zip: BERKELEY, CA 94704
Site ID: 228980
CERS ID: T0600100178
CERS Description: Leaking Underground Storage Tank Cleanup Site

Affiliation:

Affiliation Type Desc: Local Agency Caseworker
Entity Name: GEOFFERY FIEDLER - BERKELEY, CITY OF
Entity Title: Not reported
Affiliation Address: 2118 MILVIA STREET 3RD FLOOR
Affiliation City: BERKELEY
Affiliation State: CA
Affiliation Country: Not reported

Map ID
Direction
Distance
Elevation

MAP FINDINGS

Site

Database(s)

EDR ID Number
EPA ID Number

BERKELEY GLASS (Continued)

S101306287

Affiliation Zip: Not reported
Affiliation Phone: Not reported

Affiliation Type Desc: Regional Board Caseworker
Entity Name: Regional Water Board - SAN FRANCISCO BAY RWQCB (REGION 2)
Entity Title: Not reported
Affiliation Address: 1515 CLAY ST SUITE 1400
Affiliation City: OAKLAND
Affiliation State: CA
Affiliation Country: Not reported
Affiliation Zip: Not reported
Affiliation Phone: Not reported

M74
North
1/8-1/4
0.202 mi.
1067 ft.

2151 BERKELEY WAY
BERKELEY, CA

Site 6 of 13 in cluster M

AST A100160257
N/A

Relative:
Higher

Actual:
215 ft.

AST:
Name: Not reported
Address: 2151 BERKELEY WAY
City/Zip: BERKELEY,
Certified Unified Program Agencies: Berkeley
Owner: OLD CA. DHS BERKELEY LAB - UC
Total Gallons: 1,320
CERSID: Not reported
Facility ID: Not reported
Business Name: Not reported
Phone: Not reported
Fax: Not reported
Mailing Address: Not reported
Mailing Address City: Not reported
Mailing Address State: Not reported
Mailing Address Zip Code: Not reported
Operator Name: Not reported
Operator Phone: Not reported
Owner Phone: Not reported
Owner Mail Address: Not reported
Owner State: Not reported
Owner Zip Code: Not reported
Owner Country: Not reported
Property Owner Name: Not reported
Property Owner Phone: Not reported
Property Owner Mailing Address: Not reported
Property Owner City: Not reported
Property Owner Stat : Not reported
Property Owner Zip Code: Not reported
Property Owner Country: Not reported
EPAID: Not reported

MAP FINDINGS

Map ID
 Direction
 Distance
 Elevation

Site

Database(s)

EDR ID Number
 EPA ID Number

M75 CA DHS LABRATORY FACILITY
North 2151 BERKELEY WY
1/8-1/4 BERKELEY, CA 94709
0.202 mi.
1067 ft. Site 7 of 13 in cluster M
Relative:
Higher
Actual:
215 ft.

LUST S101628077
SWEEPS UST N/A
CA FID UST
Cortese
EMI
ENF
HIST CORTESE
CIWQS
CERS

LUST:

Name: CA DHS LABRATORY FACILITY
 Address: 2151 BERKELEY WY
 City,State,Zip: BERKELEY, CA 94709
 Lead Agency: BERKELEY, CITY OF
 Case Type: LUST Cleanup Site
 Geo Track: http://geotracker.waterboards.ca.gov/profile_report.asp?global_id=T0600101914
 Global Id: T0600101914
 Latitude: 37.8732348
 Longitude: -122.2672518
 Status: Completed - Case Closed
 Status Date: 01/09/1997
 Case Worker: GAF
 RB Case Number: 01-2082
 Local Agency: BERKELEY, CITY OF
 File Location: Not reported
 Local Case Number: 01-2082
 Potential Media Affect: Other Groundwater (uses other than drinking water)
 Potential Contaminants of Concern: Gasoline
 Site History: Not reported

LUST:

Global Id: T0600101914
 Contact Type: Local Agency Caseworker
 Contact Name: GEOFFERY FIEDLER
 Organization Name: BERKELEY, CITY OF
 Address: 2118 MILVIA STREET 3RD FLOOR
 City: BERKELEY
 Email: gfiedler@ci.berkeley.ca.us
 Phone Number: Not reported

Global Id: T0600101914
 Contact Type: Regional Board Caseworker
 Contact Name: Regional Water Board
 Organization Name: SAN FRANCISCO BAY RWQCB (REGION 2)
 Address: 1515 CLAY ST SUITE 1400
 City: OAKLAND
 Email: Not reported
 Phone Number: Not reported

LUST:

Global Id: T0600101914
 Action Type: ENFORCEMENT
 Date: 10/10/1996
 Action: Closure Summary

Global Id: T0600101914
 Action Type: ENFORCEMENT
 Date: 01/03/1997

Map ID
Direction
Distance
Elevation

MAP FINDINGS

Site

Database(s)

EDR ID Number
EPA ID Number

CA DHS LABRATORY FACILITY (Continued)

S101628077

Action: Closure/No Further Action Letter

Global Id: T0600101914
Action Type: ENFORCEMENT
Date: 10/30/1996
Action: Letter - Notice

Global Id: T0600101914
Action Type: Other
Date: 06/21/1995
Action: Leak Discovery

Global Id: T0600101914
Action Type: Other
Date: 09/21/1991
Action: Leak Stopped

Global Id: T0600101914
Action Type: Other
Date: 06/21/1995
Action: Leak Reported

Global Id: T0600101914
Action Type: RESPONSE
Date: 07/11/1995
Action: Tank Removal Report / UST Sampling Report

Global Id: T0600101914
Action Type: RESPONSE
Date: 04/28/1995
Action: Tank Removal Workplan

LUST:

Global Id: T0600101914
Status: Open - Case Begin Date
Status Date: 09/21/1991

Global Id: T0600101914
Status: Open - Site Assessment
Status Date: 06/21/1995

Global Id: T0600101914
Status: Completed - Case Closed
Status Date: 01/09/1997

LUST REG 2:

Region: 2
Facility Id: 01-2082
Facility Status: Case Closed
Case Number: 01-2082
How Discovered: Tank Closure
Leak Cause: UNK
Leak Source: UNK
Date Leak Confirmed: 6/21/1995
Oversight Program: LUST

Map ID
Direction
Distance
Elevation

MAP FINDINGS

Site

Database(s)

EDR ID Number
EPA ID Number

CA DHS LABRATORY FACILITY (Continued)

S101628077

Prelim. Site Assessment Workplan Submitted: 6/21/1995
Preliminary Site Assessment Began: Not reported
Pollution Characterization Began: Not reported
Pollution Remediation Plan Submitted: Not reported
Date Remediation Action Underway: Not reported
Date Post Remedial Action Monitoring Began: Not reported

SWEEPS UST:

Name: STATE OF CA DEPT OF HEALTH SVC
Address: 2151 BERKELEY WAY
City: BERKELEY
Status: Active
Comp Number: 23298
Number: 6
Board Of Equalization: Not reported
Referral Date: 08-20-93
Action Date: 08-20-93
Created Date: 02-29-88
Owner Tank Id: J-BKL-01
SWRCB Tank Id: 01-020-023298-000001
Tank Status: A
Capacity: 12500
Active Date: 08-20-93
Tank Use: OIL
STG: P
Content: DIESEL
Number Of Tanks: 1

CA FID UST:

Facility ID: 01003135
Regulated By: UTNKA
Regulated ID: 00023298
Cortese Code: Not reported
SIC Code: Not reported
Facility Phone: 4155433057
Mail To: Not reported
Mailing Address: 2151 BERKELEY WAY
Mailing Address 2: Not reported
Mailing City,St,Zip: BERKELEY 957049980
Contact: Not reported
Contact Phone: Not reported
DUNS Number: Not reported
NPDES Number: Not reported
EPA ID: Not reported
Comments: Not reported
Status: Active

CORTESE:

Name: CA DHS LABRATORY FACILITY
Address: 2151 BERKELEY WY
City,State,Zip: BERKELEY, CA 94709
Region: CORTESE
Envirostor Id: Not reported
Global ID: T0600101914
Site/Facility Type: LUST CLEANUP SITE
Cleanup Status: COMPLETED - CASE CLOSED

Map ID
Direction
Distance
Elevation

MAP FINDINGS

Site

Database(s)

EDR ID Number
EPA ID Number

CA DHS LABRATORY FACILITY (Continued)

S101628077

Status Date: Not reported
Site Code: Not reported
Latitude: Not reported
Longitude: Not reported
Owner: Not reported
Enf Type: Not reported
Swat R: Not reported
Flag: active
Order No: Not reported
Waste Discharge System No: Not reported
Effective Date: Not reported
Region 2: Not reported
WID Id: Not reported
Solid Waste Id No: Not reported
Waste Management Uit Name: Not reported
File Name: Active Open

EMI:

Name: STATE OF CALIFORNIA DEPT OF HE
Address: 2151 BERKELEY WAY
City,State,Zip: BERKELEY, CA 94709
Year: 1996
County Code: 1
Air Basin: SF
Facility ID: 8719
Air District Name: BA
SIC Code: 9431
Air District Name: BAY AREA AQMD
Community Health Air Pollution Info System: Not reported
Consolidated Emission Reporting Rule: Not reported
Total Organic Hydrocarbon Gases Tons/Yr: 0
Reactive Organic Gases Tons/Yr: 0
Carbon Monoxide Emissions Tons/Yr: 1
NOX - Oxides of Nitrogen Tons/Yr: 2
SOX - Oxides of Sulphur Tons/Yr: 0
Particulate Matter Tons/Yr: 0
Part. Matter 10 Micrometers and Smlr Tons/Yr:0

Name: STATE OF CALIFORNIA DEPT OF HE
Address: 2151 BERKELEY WAY
City,State,Zip: BERKELEY, CA 94709
Year: 1997
County Code: 1
Air Basin: SF
Facility ID: 8719
Air District Name: BA
SIC Code: 9431
Air District Name: BAY AREA AQMD
Community Health Air Pollution Info System: Not reported
Consolidated Emission Reporting Rule: Not reported
Total Organic Hydrocarbon Gases Tons/Yr: 0
Reactive Organic Gases Tons/Yr: 0
Carbon Monoxide Emissions Tons/Yr: 0
NOX - Oxides of Nitrogen Tons/Yr: 0
SOX - Oxides of Sulphur Tons/Yr: 0
Particulate Matter Tons/Yr: 0
Part. Matter 10 Micrometers and Smlr Tons/Yr:0

Map ID
Direction
Distance
Elevation

MAP FINDINGS

Site

Database(s)

EDR ID Number
EPA ID Number

CA DHS LABRATORY FACILITY (Continued)

S101628077

Name: STATE OF CALIFORNIA DEPT OF HE
Address: 2151 BERKELEY WAY
City,State,Zip: BERKELEY, CA 94709
Year: 1998
County Code: 1
Air Basin: SF
Facility ID: 8719
Air District Name: BA
SIC Code: 9431
Air District Name: BAY AREA AQMD
Community Health Air Pollution Info System: Not reported
Consolidated Emission Reporting Rule: Not reported
Total Organic Hydrocarbon Gases Tons/Yr: 0
Reactive Organic Gases Tons/Yr: 0
Carbon Monoxide Emissions Tons/Yr: 0
NOX - Oxides of Nitrogen Tons/Yr: 0
SOX - Oxides of Sulphur Tons/Yr: 0
Particulate Matter Tons/Yr: 0
Part. Matter 10 Micrometers and Smlr Tons/Yr:0

Name: STATE OF CALIFORNIA DEPT OF HE
Address: 2151 BERKELEY WAY
City,State,Zip: BERKELEY, CA 94709
Year: 1999
County Code: 1
Air Basin: SF
Facility ID: 8719
Air District Name: BA
SIC Code: 9431
Air District Name: BAY AREA AQMD
Community Health Air Pollution Info System: Not reported
Consolidated Emission Reporting Rule: Not reported
Total Organic Hydrocarbon Gases Tons/Yr: 0
Reactive Organic Gases Tons/Yr: 0
Carbon Monoxide Emissions Tons/Yr: 0
NOX - Oxides of Nitrogen Tons/Yr: 0
SOX - Oxides of Sulphur Tons/Yr: 0
Particulate Matter Tons/Yr: 0
Part. Matter 10 Micrometers and Smlr Tons/Yr:0

Name: STATE OF CALIFORNIA DEPT OF HE
Address: 2151 BERKELEY WAY
City,State,Zip: BERKELEY, CA 94709
Year: 2000
County Code: 1
Air Basin: SF
Facility ID: 8719
Air District Name: BA
SIC Code: 9431
Air District Name: BAY AREA AQMD
Community Health Air Pollution Info System: Not reported
Consolidated Emission Reporting Rule: Not reported
Total Organic Hydrocarbon Gases Tons/Yr: 0
Reactive Organic Gases Tons/Yr: 0
Carbon Monoxide Emissions Tons/Yr: 0
NOX - Oxides of Nitrogen Tons/Yr: 0
SOX - Oxides of Sulphur Tons/Yr: 0

Map ID
Direction
Distance
Elevation

MAP FINDINGS

Site

Database(s)

EDR ID Number
EPA ID Number

CA DHS LABRATORY FACILITY (Continued)

S101628077

Particulate Matter Tons/Yr: 0
Part. Matter 10 Micrometers and Smlr Tons/Yr:0

Name: STATE OF CALIFORNIA DEPT OF HE
Address: 2151 BERKELEY WAY
City,State,Zip: BERKELEY, CA 94709
Year: 2001
County Code: 1
Air Basin: SF
Facility ID: 8719
Air District Name: BA
SIC Code: 9431
Air District Name: BAY AREA AQMD
Community Health Air Pollution Info System: Not reported
Consolidated Emission Reporting Rule: Not reported
Total Organic Hydrocarbon Gases Tons/Yr: 0
Reactive Organic Gases Tons/Yr: 0
Carbon Monoxide Emissions Tons/Yr: 0
NOX - Oxides of Nitrogen Tons/Yr: 0
SOX - Oxides of Sulphur Tons/Yr: 0
Particulate Matter Tons/Yr: 0
Part. Matter 10 Micrometers and Smlr Tons/Yr:0

Name: STATE OF CALIFORNIA DEPT OF HE
Address: 2151 BERKELEY WAY
City,State,Zip: BERKELEY, CA 94709
Year: 2002
County Code: 1
Air Basin: SF
Facility ID: 8719
Air District Name: BA
SIC Code: 9431
Air District Name: BAY AREA AQMD
Community Health Air Pollution Info System: Not reported
Consolidated Emission Reporting Rule: Not reported
Total Organic Hydrocarbon Gases Tons/Yr: 0
Reactive Organic Gases Tons/Yr: 0
Carbon Monoxide Emissions Tons/Yr: 0
NOX - Oxides of Nitrogen Tons/Yr: 0
SOX - Oxides of Sulphur Tons/Yr: 0
Particulate Matter Tons/Yr: 0
Part. Matter 10 Micrometers and Smlr Tons/Yr:0

Name: STATE OF CALIFORNIA DEPT OF HE
Address: 2151 BERKELEY WAY
City,State,Zip: BERKELEY, CA 94709
Year: 2003
County Code: 1
Air Basin: SF
Facility ID: 8719
Air District Name: BA
SIC Code: 9431
Air District Name: BAY AREA AQMD
Community Health Air Pollution Info System: Not reported
Consolidated Emission Reporting Rule: Not reported
Total Organic Hydrocarbon Gases Tons/Yr: 0
Reactive Organic Gases Tons/Yr: 0

Map ID
Direction
Distance
Elevation

MAP FINDINGS

Site

Database(s)

EDR ID Number
EPA ID Number

CA DHS LABRATORY FACILITY (Continued)

S101628077

Carbon Monoxide Emissions Tons/Yr: 0
NOX - Oxides of Nitrogen Tons/Yr: 0
SOX - Oxides of Sulphur Tons/Yr: 0
Particulate Matter Tons/Yr: 0
Part. Matter 10 Micrometers and Smlr Tons/Yr:0

Name: STATE OF CALIFORNIA DEPT OF HE
Address: 2151 BERKELEY WAY
City,State,Zip: BERKELEY, CA 94709
Year: 2004
County Code: 1
Air Basin: SF
Facility ID: 8719
Air District Name: BA
SIC Code: 9431
Air District Name: BAY AREA AQMD
Community Health Air Pollution Info System: Not reported
Consolidated Emission Reporting Rule: Not reported
Total Organic Hydrocarbon Gases Tons/Yr: 0.072
Reactive Organic Gases Tons/Yr: 0.0345434
Carbon Monoxide Emissions Tons/Yr: 0.402
NOX - Oxides of Nitrogen Tons/Yr: 0.497
SOX - Oxides of Sulphur Tons/Yr: 0.008
Particulate Matter Tons/Yr: 0.041
Part. Matter 10 Micrometers and Smlr Tons/Yr:0.040784

Name: STATE OF CALIFORNIA DEPT OF HE
Address: 2151 BERKELEY WAY
City,State,Zip: BERKELEY, CA 94709
Year: 2005
County Code: 1
Air Basin: SF
Facility ID: 8719
Air District Name: BA
SIC Code: 9431
Air District Name: BAY AREA AQMD
Community Health Air Pollution Info System: Not reported
Consolidated Emission Reporting Rule: Not reported
Total Organic Hydrocarbon Gases Tons/Yr: .072
Reactive Organic Gases Tons/Yr: .0345434
Carbon Monoxide Emissions Tons/Yr: .402
NOX - Oxides of Nitrogen Tons/Yr: .497
SOX - Oxides of Sulphur Tons/Yr: .008
Particulate Matter Tons/Yr: .041
Part. Matter 10 Micrometers and Smlr Tons/Yr:.040784

ENF:

Name: HELIOS ENERGY RESEARCH FACILITY WEST 2151 BERKELEY WAY
Address: 2151 BERKELEY WAY
City,State,Zip: BERKELEY, CA 94704
Region: 2
Facility Id: 748346
Agency Name: Not reported
Place Type: Facility
Place Subtype: Not reported
Facility Type: Not reported
Agency Type: Not reported

Map ID
Direction
Distance
Elevation

MAP FINDINGS

Site

Database(s)

EDR ID Number
EPA ID Number

CA DHS LABRATORY FACILITY (Continued)

S101628077

# Of Agencies:	Not reported
Place Latitude:	37.867991
Place Longitude:	-122.285695
SIC Code 1:	Not reported
SIC Desc 1:	Not reported
SIC Code 2:	Not reported
SIC Desc 2:	Not reported
SIC Code 3:	Not reported
SIC Desc 3:	Not reported
NAICS Code 1:	Not reported
NAICS Desc 1:	Not reported
NAICS Code 2:	Not reported
NAICS Desc 2:	Not reported
NAICS Code 3:	Not reported
NAICS Desc 3:	Not reported
# Of Places:	1
Source Of Facility:	Enf Action
Design Flow:	Not reported
Threat To Water Quality:	Not reported
Complexity:	Not reported
Pretreatment:	Not reported
Facility Waste Type:	Not reported
Facility Waste Type 2:	Not reported
Facility Waste Type 3:	Not reported
Facility Waste Type 4:	Not reported
Program:	NPDNONMUNIPRCS
Program Category1:	NPDESWW
Program Category2:	NPDESWW
# Of Programs:	1
WDID:	Not reported
Reg Measure Id:	329770
Reg Measure Type:	NPDES Permits
Region:	2
Order #:	R2-2006-0075
Npdes# CA#:	CAG912002
Major-Minor:	Minor
Npdes Type:	OTH
Reclamation:	Not reported
Dredge Fill Fee:	Not reported
301H:	N
Application Fee Amt Received:	3437
Status:	Historical
Status Date:	08/24/2012
Effective Date:	01/12/2007
Expiration/Review Date:	01/12/2012
Termination Date:	Not reported
WDR Review - Amend:	Not reported
WDR Review - Revise/Renew:	Not reported
WDR Review - Rescind:	Not reported
WDR Review - No Action Required:	Not reported
WDR Review - Pending:	Not reported
WDR Review - Planned:	Not reported
Status Enrollee:	N
Individual/General:	G
Fee Code:	Not reported
Direction/Voice:	Active
Enforcement Id(EID):	379984

Map ID
Direction
Distance
Elevation

MAP FINDINGS

Site

Database(s)

EDR ID Number
EPA ID Number

CA DHS LABRATORY FACILITY (Continued)

S101628077

Region: 2
Order / Resolution Number: R2-2011-0075
Enforcement Action Type: Admin Civil Liability
Effective Date: 06/28/2011
Adoption/Issuance Date: Not reported
Achieve Date: Not reported
Termination Date: 11/02/2011
ACL Issuance Date: Not reported
EPL Issuance Date: Not reported
Status: Historical
Title: ACL for 2151 Berkeley Way
Description: Helios Energy Facility
Program: NPDESWW
Latest Milestone Completion Date: 11/2/2011
Of Programs: 1
Total Assessment Amount: 3000
Initial Assessed Amount: 3000
Liability \$ Amount: 3000
Project \$ Amount: 0
Liability \$ Paid: 3000
Project \$ Completed: 0
Total \$ Paid/Completed Amount: 3000

Name: HELIOS ENERGY RESEARCH FACILITY WEST 2151 BERKELEY WAY
Address: Not reported
City,State,Zip: CA
Region: 2
Facility Id: 748346
Agency Name: Not reported
Place Type: Facility
Place Subtype: Not reported
Facility Type: Not reported
Agency Type: Not reported
Of Agencies: Not reported
Place Latitude: 37.867991
Place Longitude: -122.285695
SIC Code 1: Not reported
SIC Desc 1: Not reported
SIC Code 2: Not reported
SIC Desc 2: Not reported
SIC Code 3: Not reported
SIC Desc 3: Not reported
NAICS Code 1: Not reported
NAICS Desc 1: Not reported
NAICS Code 2: Not reported
NAICS Desc 2: Not reported
NAICS Code 3: Not reported
NAICS Desc 3: Not reported
Of Places: Not reported
Source Of Facility: Not reported
Design Flow: Not reported
Threat To Water Quality: Not reported
Complexity: Not reported
Pretreatment: Not reported
Facility Waste Type: Not reported
Facility Waste Type 2: Not reported
Facility Waste Type 3: Not reported

Map ID
Direction
Distance
Elevation

MAP FINDINGS

Site

Database(s)

EDR ID Number
EPA ID Number

CA DHS LABRATORY FACILITY (Continued)

S101628077

Facility Waste Type 4:	Not reported
Program:	NPDESWW
Program Category1:	NPDESWW
Program Category2:	Not reported
# Of Programs:	Not reported
WDID:	Not reported
Reg Measure Id:	329770
Reg Measure Type:	NPDES Permits
Region:	Not reported
Order #:	Not reported
Npdes# CA#:	Not reported
Major-Minor:	Not reported
Npdes Type:	Not reported
Reclamation:	Not reported
Dredge Fill Fee:	Not reported
301H:	Not reported
Application Fee Amt Received:	Not reported
Status:	Historical
Status Date:	Not reported
Effective Date:	06/28/2011
Expiration/Review Date:	Not reported
Termination Date:	11/02/2011
WDR Review - Amend:	Not reported
WDR Review - Revise/Renew:	Not reported
WDR Review - Rescind:	Not reported
WDR Review - No Action Required:	Not reported
WDR Review - Pending:	Not reported
WDR Review - Planned:	Not reported
Status Enrollee:	Not reported
Individual/General:	Not reported
Fee Code:	Not reported
Direction/Voice:	Not reported
Enforcement Id(EID):	379984
Region:	Not reported
Order / Resolution Number:	R2-2011-0075
Enforcement Action Type:	Admin Civil Liability
Effective Date:	Not reported
Adoption/Issuance Date:	Not reported
Achieve Date:	Not reported
Termination Date:	Not reported
ACL Issuance Date:	Not reported
EPL Issuance Date:	Not reported
Status:	Not reported
Title:	ACL for 2151 Berkeley Way
Description:	Helios Energy Facility
Program:	Not reported
Latest Milestone Completion Date:	Not reported
# Of Programs1:	Not reported
Total Assessment Amount:	3000
Initial Assessed Amount:	3000
Liability \$ Amount:	3000
Project \$ Amount:	0
Liability \$ Paid:	3000
Project \$ Completed:	0
Total \$ Paid/Completed Amount:	3000
Name:	HELIOS ENERGY RESEARCH FACILITY WEST 2151 BERKELEY WAY

Map ID
Direction
Distance
Elevation

MAP FINDINGS

Site

Database(s)

EDR ID Number
EPA ID Number

CA DHS LABRATORY FACILITY (Continued)

S101628077

Address:	Not reported
City,State,Zip:	CA
Region:	2
Facility Id:	748346
Agency Name:	Not reported
Place Type:	Facility
Place Subtype:	Not reported
Facility Type:	Not reported
Agency Type:	Not reported
# Of Agencies:	Not reported
Place Latitude:	37.867991
Place Longitude:	-122.285695
SIC Code 1:	Not reported
SIC Desc 1:	Not reported
SIC Code 2:	Not reported
SIC Desc 2:	Not reported
SIC Code 3:	Not reported
SIC Desc 3:	Not reported
NAICS Code 1:	Not reported
NAICS Desc 1:	Not reported
NAICS Code 2:	Not reported
NAICS Desc 2:	Not reported
NAICS Code 3:	Not reported
NAICS Desc 3:	Not reported
# Of Places:	Not reported
Source Of Facility:	Not reported
Design Flow:	Not reported
Threat To Water Quality:	Not reported
Complexity:	Not reported
Pretreatment:	Not reported
Facility Waste Type:	Not reported
Facility Waste Type 2:	Not reported
Facility Waste Type 3:	Not reported
Facility Waste Type 4:	Not reported
Program:	NPDESWW
Program Category1:	NPDESWW
Program Category2:	Not reported
# Of Programs:	Not reported
WDID:	Not reported
Reg Measure Id:	329770
Reg Measure Type:	NPDES Permits
Region:	Not reported
Order #:	Not reported
Npdes# CA#:	Not reported
Major-Minor:	Not reported
Npdes Type:	Not reported
Reclamation:	Not reported
Dredge Fill Fee:	Not reported
301H:	Not reported
Application Fee Amt Received:	Not reported
Status:	Historical
Status Date:	Not reported
Effective Date:	06/28/2011
Expiration/Review Date:	Not reported
Termination Date:	11/02/2011
WDR Review - Amend:	Not reported
WDR Review - Revise/Renew:	Not reported

Map ID
Direction
Distance
Elevation

MAP FINDINGS

Site

Database(s)

EDR ID Number
EPA ID Number

CA DHS LABRATORY FACILITY (Continued)

S101628077

WDR Review - Rescind:	Not reported
WDR Review - No Action Required:	Not reported
WDR Review - Pending:	Not reported
WDR Review - Planned:	Not reported
Status Enrollee:	Not reported
Individual/General:	Not reported
Fee Code:	Not reported
Direction/Voice:	Not reported
Enforcement Id(EID):	379984
Region:	Not reported
Order / Resolution Number:	R2-2011-0075
Enforcement Action Type:	Admin Civil Liability
Effective Date:	Not reported
Adoption/Issuance Date:	Not reported
Achieve Date:	Not reported
Termination Date:	Not reported
ACL Issuance Date:	Not reported
EPL Issuance Date:	Not reported
Status:	Not reported
Title:	ACL for 2151 Berkeley Way
Description:	Helios Energy Facility
Program:	Not reported
Latest Milestone Completion Date:	Not reported
# Of Programs1:	Not reported
Total Assessment Amount:	3000
Initial Assessed Amount:	3000
Liability \$ Amount:	3000
Project \$ Amount:	0
Liability \$ Paid:	3000
Project \$ Completed:	0
Total \$ Paid/Completed Amount:	3000
Name:	HELIOS ENERGY RESEARCH FACILITY WEST 2151 BERKELEY WAY
Address:	Not reported
City,State,Zip:	CA
Region:	2
Facility Id:	748346
Agency Name:	Not reported
Place Type:	Facility
Place Subtype:	Not reported
Facility Type:	Not reported
Agency Type:	Not reported
# Of Agencies:	Not reported
Place Latitude:	37.867991
Place Longitude:	-122.285695
SIC Code 1:	Not reported
SIC Desc 1:	Not reported
SIC Code 2:	Not reported
SIC Desc 2:	Not reported
SIC Code 3:	Not reported
SIC Desc 3:	Not reported
NAICS Code 1:	Not reported
NAICS Desc 1:	Not reported
NAICS Code 2:	Not reported
NAICS Desc 2:	Not reported
NAICS Code 3:	Not reported
NAICS Desc 3:	Not reported

Map ID
Direction
Distance
Elevation

MAP FINDINGS

Site

Database(s)

EDR ID Number
EPA ID Number

CA DHS LABRATORY FACILITY (Continued)

S101628077

# Of Places:	Not reported
Source Of Facility:	Not reported
Design Flow:	Not reported
Threat To Water Quality:	Not reported
Complexity:	Not reported
Pretreatment:	Not reported
Facility Waste Type:	Not reported
Facility Waste Type 2:	Not reported
Facility Waste Type 3:	Not reported
Facility Waste Type 4:	Not reported
Program:	NPDESWW
Program Category1:	NPDESWW
Program Category2:	Not reported
# Of Programs:	Not reported
WDID:	Not reported
Reg Measure Id:	329770
Reg Measure Type:	NPDES Permits
Region:	Not reported
Order #:	Not reported
Npdes# CA#:	Not reported
Major-Minor:	Not reported
Npdes Type:	Not reported
Reclamation:	Not reported
Dredge Fill Fee:	Not reported
301H:	Not reported
Application Fee Amt Received:	Not reported
Status:	Historical
Status Date:	Not reported
Effective Date:	06/28/2011
Expiration/Review Date:	Not reported
Termination Date:	11/02/2011
WDR Review - Amend:	Not reported
WDR Review - Revise/Renew:	Not reported
WDR Review - Rescind:	Not reported
WDR Review - No Action Required:	Not reported
WDR Review - Pending:	Not reported
WDR Review - Planned:	Not reported
Status Enrollee:	Not reported
Individual/General:	Not reported
Fee Code:	Not reported
Direction/Voice:	Not reported
Enforcement Id(EID):	379984
Region:	Not reported
Order / Resolution Number:	R2-2011-0075
Enforcement Action Type:	Admin Civil Liability
Effective Date:	Not reported
Adoption/Issuance Date:	Not reported
Achieve Date:	Not reported
Termination Date:	Not reported
ACL Issuance Date:	Not reported
EPL Issuance Date:	Not reported
Status:	Not reported
Title:	ACL for 2151 Berkeley Way
Description:	Helios Energy Facility
Program:	Not reported
Latest Milestone Completion Date:	Not reported
# Of Programs1:	Not reported

Map ID
Direction
Distance
Elevation

MAP FINDINGS

Site

Database(s)

EDR ID Number
EPA ID Number

CA DHS LABRATORY FACILITY (Continued)

S101628077

Total Assessment Amount: \$3,000.00
Initial Assessed Amount: \$3,000.00
Liability \$ Amount: \$3,000.00
Project \$ Amount: \$0.00
Liability \$ Paid: \$3,000.00
Project \$ Completed: \$0.00
Total \$ Paid/Completed Amount: \$3,000.00

HIST CORTESE:

edr_fname: CA DHS LABRATORY FACILITY
edr_fadd1: 2151 BERKELEY
City,State,Zip: BERKELEY, CA 95704
Region: CORTESE
Facility County Code: 1
Reg By: LTNKA
Reg Id: 01-2082

CIWQS:

Name: HELIOS ENERGY RESEARCH FACILITY WEST 2151 BERKELEY WAY
Address: 2151 BERKELEY WAY
City,State,Zip: BERKELEY, CA 94704
Agency: UC Berkeley
Agency Address: 317 University Hall 1150, Berkeley, CA 94720
Place/Project Type: Other
SIC/NAICS: Not reported
Region: 2
Program: NPDNONMUNIPRCS
Regulatory Measure Status: Historical
Regulatory Measure Type: Enrollee
Order Number: R2-2006-0075
WDID: 2 019472001
NPDES Number: CAG912002
Adoption Date: 01/01/1900
Effective Date: 01/29/2010
Termination Date: 06/16/2011
Expiration/Review Date: 01/01/1900
Design Flow: Not reported
Major/Minor: Minor
Complexity: Not reported
TTWQ: Not reported
Enforcement Actions within 5 years: 0
Violations within 5 years: 0
Latitude: 37.867991
Longitude: -122.285695

CERS:

Name: CA DHS LABRATORY FACILITY
Address: 2151 BERKELEY WY
City,State,Zip: BERKELEY, CA 94709
Site ID: 248902
CERS ID: T0600101914
CERS Description: Leaking Underground Storage Tank Cleanup Site

Affiliation:

Affiliation Type Desc: Regional Board Caseworker
Entity Name: Regional Water Board - SAN FRANCISCO BAY RWQCB (REGION 2)

Map ID
 Direction
 Distance
 Elevation

MAP FINDINGS

Site

Database(s)

EDR ID Number
 EPA ID Number

CA DHS LABRATORY FACILITY (Continued)

S101628077

Entity Title: Not reported
 Affiliation Address: 1515 CLAY ST SUITE 1400
 Affiliation City: OAKLAND
 Affiliation State: CA
 Affiliation Country: Not reported
 Affiliation Zip: Not reported
 Affiliation Phone: Not reported

Affiliation Type Desc: Local Agency Caseworker
 Entity Name: GEOFFERY FIEDLER - BERKELEY, CITY OF
 Entity Title: Not reported
 Affiliation Address: 2118 MILVIA STREET 3RD FLOOR
 Affiliation City: BERKELEY
 Affiliation State: CA
 Affiliation Country: Not reported
 Affiliation Zip: Not reported
 Affiliation Phone: Not reported

M76
North
1/8-1/4
0.202 mi.
1067 ft.

UC BERKELEY 2151 BERKELEY WAY
2151 BERKELEY WAY
BERKELEY, CA 94704

CERS HAZ WASTE
HAZNET
CERS
HWTS

S113002675
N/A

Site 8 of 13 in cluster M

Relative:
Higher
Actual:
215 ft.

CERS HAZ WASTE:
 Name: UC BERKELEY - INNOVATIVE GENOMICS INSTITUTE
 Address: 2151 BERKELEY WAY
 City,State,Zip: BERKELEY, CA 94704
 Site ID: 356724
 CERS ID: 10180343
 CERS Description: Hazardous Waste Generator

HAZNET:

Name: UC BERKELEY 2151 BERKELEY WAY
 Address: 2151 BERKELEY WAY
 Address 2: Not reported
 City,State,Zip: BERKELEY, CA 947201150
 Contact: PHILLIP HAYES
 Telephone: 5107737201
 Mailing Name: Not reported
 Mailing Address: 317 UNIVERSITY HALL MC 1150

Year: 2019
 Gepaid: CAD980673297
 TSD EPA ID: NVD980895338
 CA Waste Code: 741 - Liquids with halogenated organic compounds >= 1,000 Mg./L
 Disposal Method: H141 - Storage, Bulking, And/Or Transfer Off Site--No Treatment/Reovery (H010-H129) Or (H131-H135)
 Tons: 0.20700

Year: 2019
 Gepaid: CAD980673297
 TSD EPA ID: NVD980895338
 CA Waste Code: 343 - Unspecified organic liquid mixture
 Disposal Method: H141 - Storage, Bulking, And/Or Transfer Off Site--No Treatment/Reovery (H010-H129) Or (H131-H135)

Map ID
Direction
Distance
Elevation

MAP FINDINGS

Site

Database(s)

EDR ID Number
EPA ID Number

UC BERKELEY 2151 BERKELEY WAY (Continued)

S113002675

Tons:	0.03550
Year:	2019
Gepaid:	CAD980673297
TSD EPA ID:	NVD980895338
CA Waste Code:	352 - Other organic solids
Disposal Method:	H141 - Storage, Bulking, And/Or Transfer Off Site--No Treatment/Reovery (H010-H129) Or (H131-H135)
Tons:	0.63500
Year:	2019
Gepaid:	CAD980673297
TSD EPA ID:	NVD980895338
CA Waste Code:	221 - Waste oil and mixed oil
Disposal Method:	H141 - Storage, Bulking, And/Or Transfer Off Site--No Treatment/Reovery (H010-H129) Or (H131-H135)
Tons:	0.01550
Year:	2019
Gepaid:	CAD980673297
TSD EPA ID:	NVD980895338
CA Waste Code:	181 - Other inorganic solid waste
Disposal Method:	H141 - Storage, Bulking, And/Or Transfer Off Site--No Treatment/Reovery (H010-H129) Or (H131-H135)
Tons:	0.07850
Year:	2019
Gepaid:	CAD980673297
TSD EPA ID:	NVD980895338
CA Waste Code:	551 - Laboratory waste chemicals
Disposal Method:	H141 - Storage, Bulking, And/Or Transfer Off Site--No Treatment/Reovery (H010-H129) Or (H131-H135)
Tons:	1.12300
Year:	2019
Gepaid:	CAD980673297
TSD EPA ID:	NVD980895338
CA Waste Code:	551 - Laboratory waste chemicals
Disposal Method:	H070 -
Tons:	0.00550
Year:	2019
Gepaid:	CAD980673297
TSD EPA ID:	NVD980895338
CA Waste Code:	214 - Unspecified solvent mixture
Disposal Method:	H141 - Storage, Bulking, And/Or Transfer Off Site--No Treatment/Reovery (H010-H129) Or (H131-H135)
Tons:	0.09300
Year:	2019
Gepaid:	CAD980673297
TSD EPA ID:	NVD980895338
CA Waste Code:	331 - Off-specification, aged or surplus organics
Disposal Method:	H141 - Storage, Bulking, And/Or Transfer Off Site--No Treatment/Reovery (H010-H129) Or (H131-H135)
Tons:	0.00400

Map ID
Direction
Distance
Elevation

MAP FINDINGS

Site

Database(s)

EDR ID Number
EPA ID Number

UC BERKELEY 2151 BERKELEY WAY (Continued)

S113002675

Year: 2019
Gepaid: CAD980673297
TSD EPA ID: NVD980895338
CA Waste Code: 551 - Laboratory waste chemicals
Disposal Method: H121 - Neutralization Only
Tons: 0.08700

[Click this hyperlink](#) while viewing on your computer to access
87 additional CA HAZNET: record(s) in the EDR Site Report.

Additional Info:

Year: 2016
Gen EPA ID: CAD980673297

Shipment Date: 20151105
Creation Date: Not reported
Receipt Date: Not reported
Manifest ID: 000131113DAT
Trans EPA ID: MNS000110924
Trans Name: STERICYCLE SPECIALTY WASTE SOLUTIONS INC
Trans 2 EPA ID: AZR000513770
Trans 2 Name: SLT
TSD EPA ID: NVD980895338
Trans Name: 21ST CENTURY ENVIRONMENTAL MANAGEMENT OF NEVADA LLC
TSD EPA ID: Not reported
TSD EPA Alt Name: Not reported
Waste Code Description: 551 - Laboratory waste chemicals 561 Detergent and soap
RCRA Code: D022
Meth Code: H141 - Storage, Bulking, And/Or Transfer Off Site--No
Treatment/Reovery (H010-H129) Or (H131-H135)
Quantity Tons: 0.039
Waste Quantity: 78
Quantity Unit: P
Additional Code 1: D005
Additional Code 2: Not reported
Additional Code 3: Not reported
Additional Code 4: Not reported
Additional Code 5: Not reported

Shipment Date: 20151105
Creation Date: 5/12/2016 9:59:57
Receipt Date: 20151117
Manifest ID: 000131113DAT
Trans EPA ID: MNS000110924
Trans Name: STERICYCLE SPECIALTY WASTE SOLUTIONS INC
Trans 2 EPA ID: AZR000513770
Trans 2 Name: SLT
TSD EPA ID: NVD980895338
Trans Name: 21ST CENTURY ENVIRONMENTAL MANAGEMENT OF NEVADA LLC
TSD EPA ID: Not reported
TSD EPA Alt Name: Not reported
Waste Code Description: 352 - Other organic solids
RCRA Code: Not reported
Meth Code: H141 - Storage, Bulking, And/Or Transfer Off Site--No
Treatment/Reovery (H010-H129) Or (H131-H135)
Quantity Tons: 0.018

Map ID
Direction
Distance
Elevation

MAP FINDINGS

Site

Database(s)

EDR ID Number
EPA ID Number

UC BERKELEY 2151 BERKELEY WAY (Continued)

S113002675

Waste Quantity:	36
Quantity Unit:	P
Additional Code 1:	Not reported
Additional Code 2:	Not reported
Additional Code 3:	Not reported
Additional Code 4:	Not reported
Additional Code 5:	Not reported
Shipment Date:	20151105
Creation Date:	5/12/2016 9:59:57
Receipt Date:	20151117
Manifest ID:	000131113DAT
Trans EPA ID:	MNS000110924
Trans Name:	STERICYCLE SPECIALTY WASTE SOLUTIONS INC
Trans 2 EPA ID:	AZR000513770
Trans 2 Name:	SLT
TSDf EPA ID:	NVD980895338
Trans Name:	21ST CENTURY ENVIRONMENTAL MANAGEMENT OF NEVADA LLC
TSDf Alt EPA ID:	Not reported
TSDf Alt Name:	Not reported
Waste Code Description:	352 - Other organic solids
RCRA Code:	Not reported
Meth Code:	H141 - Storage, Bulking, And/Or Transfer Off Site--No Treatment/Reovery (H010-H129) Or (H131-H135)
Quantity Tons:	0.0435
Waste Quantity:	87
Quantity Unit:	P
Additional Code 1:	Not reported
Additional Code 2:	Not reported
Additional Code 3:	Not reported
Additional Code 4:	Not reported
Additional Code 5:	Not reported
Shipment Date:	20151105
Creation Date:	Not reported
Receipt Date:	Not reported
Manifest ID:	000131113DAT
Trans EPA ID:	MNS000110924
Trans Name:	STERICYCLE SPECIALTY WASTE SOLUTIONS INC
Trans 2 EPA ID:	AZR000513770
Trans 2 Name:	SLT
TSDf EPA ID:	NVD980895338
Trans Name:	21ST CENTURY ENVIRONMENTAL MANAGEMENT OF NEVADA LLC
TSDf Alt EPA ID:	Not reported
TSDf Alt Name:	Not reported
Waste Code Description:	551 - Laboratory waste chemicals 561 Detergent and soap
RCRA Code:	F003
Meth Code:	H141 - Storage, Bulking, And/Or Transfer Off Site--No Treatment/Reovery (H010-H129) Or (H131-H135)
Quantity Tons:	0.045
Waste Quantity:	90
Quantity Unit:	P
Additional Code 1:	D022
Additional Code 2:	D001
Additional Code 3:	Not reported
Additional Code 4:	Not reported
Additional Code 5:	Not reported

Map ID
Direction
Distance
Elevation

MAP FINDINGS

Site

Database(s)

EDR ID Number
EPA ID Number

UC BERKELEY 2151 BERKELEY WAY (Continued)

S113002675

Shipment Date:	20151105
Creation Date:	Not reported
Receipt Date:	Not reported
Manifest ID:	000131113DAT
Trans EPA ID:	MNS000110924
Trans Name:	STERICYCLE SPECIALTY WASTE SOLUTIONS INC
Trans 2 EPA ID:	AZR000513770
Trans 2 Name:	SLT
TSDf EPA ID:	NVD980895338
Trans Name:	21ST CENTURY ENVIRONMENTAL MANAGEMENT OF NEVADA LLC
TSDf Alt EPA ID:	Not reported
TSDf Alt Name:	Not reported
Waste Code Description:	551 - Laboratory waste chemicals 561 Detergent and soap
RCRA Code:	F003
Meth Code:	H141 - Storage, Bulking, And/Or Transfer Off Site--No Treatment/Reovery (H010-H129) Or (H131-H135)
Quantity Tons:	0.0125
Waste Quantity:	25
Quantity Unit:	P
Additional Code 1:	D002
Additional Code 2:	D001
Additional Code 3:	Not reported
Additional Code 4:	Not reported
Additional Code 5:	Not reported
Shipment Date:	20151105
Creation Date:	Not reported
Receipt Date:	Not reported
Manifest ID:	000131113DAT
Trans EPA ID:	MNS000110924
Trans Name:	STERICYCLE SPECIALTY WASTE SOLUTIONS INC
Trans 2 EPA ID:	AZR000513770
Trans 2 Name:	SLT
TSDf EPA ID:	NVD980895338
Trans Name:	21ST CENTURY ENVIRONMENTAL MANAGEMENT OF NEVADA LLC
TSDf Alt EPA ID:	Not reported
TSDf Alt Name:	Not reported
Waste Code Description:	551 - Laboratory waste chemicals 561 Detergent and soap
RCRA Code:	D002
Meth Code:	H141 - Storage, Bulking, And/Or Transfer Off Site--No Treatment/Reovery (H010-H129) Or (H131-H135)
Quantity Tons:	0.0085
Waste Quantity:	17
Quantity Unit:	P
Additional Code 1:	Not reported
Additional Code 2:	Not reported
Additional Code 3:	Not reported
Additional Code 4:	Not reported
Additional Code 5:	Not reported
Shipment Date:	20151105
Creation Date:	Not reported
Receipt Date:	Not reported
Manifest ID:	000131113DAT
Trans EPA ID:	MNS000110924
Trans Name:	STERICYCLE SPECIALTY WASTE SOLUTIONS INC
Trans 2 EPA ID:	AZR000513770

Map ID
Direction
Distance
Elevation

MAP FINDINGS

Site

Database(s)

EDR ID Number
EPA ID Number

UC BERKELEY 2151 BERKELEY WAY (Continued)

S113002675

Trans 2 Name:	SLT
TSDF EPA ID:	NVD980895338
Trans Name:	21ST CENTURY ENVIRONMENTAL MANAGEMENT OF NEVADA LLC
TSDF Alt EPA ID:	Not reported
TSDF Alt Name:	Not reported
Waste Code Description:	551 - Laboratory waste chemicals 561 Detergent and soap
RCRA Code:	D005
Meth Code:	H141 - Storage, Bulking, And/Or Transfer Off Site--No Treatment/Reovery (H010-H129) Or (H131-H135)
Quantity Tons:	0.008
Waste Quantity:	16
Quantity Unit:	P
Additional Code 1:	D001
Additional Code 2:	Not reported
Additional Code 3:	Not reported
Additional Code 4:	Not reported
Additional Code 5:	Not reported
Shipment Date:	20151105
Creation Date:	Not reported
Receipt Date:	Not reported
Manifest ID:	000131113DAT
Trans EPA ID:	MNS000110924
Trans Name:	STERICYCLE SPECIALTY WASTE SOLUTIONS INC
Trans 2 EPA ID:	AZR000513770
Trans 2 Name:	SLT
TSDF EPA ID:	NVD980895338
Trans Name:	21ST CENTURY ENVIRONMENTAL MANAGEMENT OF NEVADA LLC
TSDF Alt EPA ID:	Not reported
TSDF Alt Name:	Not reported
Waste Code Description:	551 - Laboratory waste chemicals 561 Detergent and soap
RCRA Code:	F004
Meth Code:	H141 - Storage, Bulking, And/Or Transfer Off Site--No Treatment/Reovery (H010-H129) Or (H131-H135)
Quantity Tons:	0.055
Waste Quantity:	110
Quantity Unit:	P
Additional Code 1:	F003
Additional Code 2:	F002
Additional Code 3:	D022
Additional Code 4:	D001
Additional Code 5:	Not reported
Shipment Date:	20150707
Creation Date:	Not reported
Receipt Date:	Not reported
Manifest ID:	000117310DAT
Trans EPA ID:	MNS000110924
Trans Name:	STERICYCLE SPECIALTY WASTE SOLUTIONS INC
Trans 2 EPA ID:	Not reported
Trans 2 Name:	Not reported
TSDF EPA ID:	NVD980895338
Trans Name:	21ST CENTURY ENVIRONMENTAL MANAGEMENT OF NEVADA LLC
TSDF Alt EPA ID:	Not reported
TSDF Alt Name:	Not reported
Waste Code Description:	223 - Unspecified oil-containing waste
RCRA Code:	Not reported

Map ID
Direction
Distance
Elevation

MAP FINDINGS

Site

Database(s)

EDR ID Number
EPA ID Number

UC BERKELEY 2151 BERKELEY WAY (Continued)

S113002675

Meth Code: H141 - Storage, Bulking, And/Or Transfer Off Site--No Treatment/Reovery (H010-H129) Or (H131-H135)
Quantity Tons: 0.1315
Waste Quantity: 263
Quantity Unit: P
Additional Code 1: Not reported
Additional Code 2: Not reported
Additional Code 3: Not reported
Additional Code 4: Not reported
Additional Code 5: Not reported

Shipment Date: 20150707
Creation Date: Not reported
Receipt Date: Not reported
Manifest ID: 000117310DAT
Trans EPA ID: MNS000110924
Trans Name: STERICYCLE SPECIALTY WASTE SOLUTIONS INC
Trans 2 EPA ID: Not reported
Trans 2 Name: Not reported
TSDf EPA ID: NVD980895338
Trans Name: 21ST CENTURY ENVIRONMENTAL MANAGEMENT OF NEVADA LLC
TSDf Alt EPA ID: Not reported
TSDf Alt Name: Not reported
Waste Code Description: - Not reported
RCRA Code: D008
Meth Code: H141 - Storage, Bulking, And/Or Transfer Off Site--No Treatment/Reovery (H010-H129) Or (H131-H135)
Quantity Tons: 0.0445
Waste Quantity: 89
Quantity Unit: P
Additional Code 1: D007
Additional Code 2: D006
Additional Code 3: D005
Additional Code 4: D004
Additional Code 5: Not reported

Additional Info:
Year: 2010
Gen EPA ID: CAD980673297

Shipment Date: 20100827
Creation Date: 2/8/2011 18:30:44
Receipt Date: 20100910
Manifest ID: 000011303DAT
Trans EPA ID: CAR000164012
Trans Name: 21ST CENTURY ENVIRONMENTAL MANAGEMENT OF NEVADA LLC
Trans 2 EPA ID: Not reported
Trans 2 Name: Not reported
TSDf EPA ID: NVD980895338
Trans Name: 21ST CENTURY ENVIRONMENTAL MANAGEMENT OF NEVADA LLC
TSDf Alt EPA ID: Not reported
TSDf Alt Name: Not reported
Waste Code Description: 135 - Unspecified aqueous solution
RCRA Code: Not reported
Meth Code: H141 - Storage, Bulking, And/Or Transfer Off Site--No Treatment/Reovery (H010-H129) Or (H131-H135)
Quantity Tons: 0.4

Map ID
Direction
Distance
Elevation

MAP FINDINGS

Site

Database(s)

EDR ID Number
EPA ID Number

UC BERKELEY 2151 BERKELEY WAY (Continued)

S113002675

Waste Quantity:	800
Quantity Unit:	P
Additional Code 1:	Not reported
Additional Code 2:	Not reported
Additional Code 3:	Not reported
Additional Code 4:	Not reported
Additional Code 5:	Not reported
Shipment Date:	20100727
Creation Date:	1/26/2011 18:30:31
Receipt Date:	20100809
Manifest ID:	007466185JJK
Trans EPA ID:	CAR000188201
Trans Name:	ENVIRONMENTAL RECOVERY SERVICES INC
Trans 2 EPA ID:	CAR000189928
Trans 2 Name:	NV TRANSPORT
TSDf EPA ID:	NVT330010000
Trans Name:	US ECOLOGY
TSDf Alt EPA ID:	Not reported
TSDf Alt Name:	Not reported
Waste Code Description:	151 - Asbestos-containing waste
RCRA Code:	Not reported
Meth Code:	H132 - Landfill Or Surface Impoundment That Will Be Closed As Landfill(To Include On-Site Treatment And/Or Stabilization)
Quantity Tons:	0.7
Waste Quantity:	1400
Quantity Unit:	P
Additional Code 1:	Not reported
Additional Code 2:	Not reported
Additional Code 3:	Not reported
Additional Code 4:	Not reported
Additional Code 5:	Not reported
Shipment Date:	20100609
Creation Date:	8/26/2010 18:30:32
Receipt Date:	20100621
Manifest ID:	007300213JJK
Trans EPA ID:	CAL000298854
Trans Name:	BAYVIEW ENVIRONMENTAL SERVICES
Trans 2 EPA ID:	CAR000037283
Trans 2 Name:	WORLD ENVIRONMENTAL
TSDf EPA ID:	CAD982042475
Trans Name:	NWS HAY RD LANDFILL
TSDf Alt EPA ID:	Not reported
TSDf Alt Name:	Not reported
Waste Code Description:	151 - Asbestos-containing waste
RCRA Code:	Not reported
Meth Code:	H132 - Landfill Or Surface Impoundment That Will Be Closed As Landfill(To Include On-Site Treatment And/Or Stabilization)
Quantity Tons:	3.2
Waste Quantity:	8
Quantity Unit:	Y
Additional Code 1:	Not reported
Additional Code 2:	Not reported
Additional Code 3:	Not reported
Additional Code 4:	Not reported
Additional Code 5:	Not reported

Map ID
Direction
Distance
Elevation

MAP FINDINGS

Site

Database(s)

EDR ID Number
EPA ID Number

UC BERKELEY 2151 BERKELEY WAY (Continued)

S113002675

Shipment Date: 20100429
Creation Date: 12/16/2010 18:31:00
Receipt Date: 20100510
Manifest ID: 006387950JJK
Trans EPA ID: CAR000188201
Trans Name: ENVIRONMENTAL RECOVERY SERVICES INC
Trans 2 EPA ID: NJD986607380
Trans 2 Name: MAUMEE EXPRESS
TSDf EPA ID: NVT330010000
Trans Name: US ECOLOGY
TSDf Alt EPA ID: Not reported
TSDf Alt Name: Not reported
Waste Code Description: 151 - Asbestos-containing waste
RCRA Code: Not reported
Meth Code: H132 - Landfill Or Surface Impoundment That Will Be Closed As
Landfill(To Include On-Site Treatment And/Or Stabilization)
Quantity Tons: 1.8348
Waste Quantity: 440
Quantity Unit: G
Additional Code 1: Not reported
Additional Code 2: Not reported
Additional Code 3: Not reported
Additional Code 4: Not reported
Additional Code 5: Not reported

Shipment Date: 20100429
Creation Date: 12/16/2010 18:31:00
Receipt Date: 20100510
Manifest ID: 006387950JJK
Trans EPA ID: CAR000188201
Trans Name: ENVIRONMENTAL RECOVERY SERVICES INC
Trans 2 EPA ID: NJD986607380
Trans 2 Name: MAUMEE EXPRESS
TSDf EPA ID: NVT330010000
Trans Name: US ECOLOGY
TSDf Alt EPA ID: Not reported
TSDf Alt Name: Not reported
Waste Code Description: 151 - Asbestos-containing waste
RCRA Code: Not reported
Meth Code: H132 - Landfill Or Surface Impoundment That Will Be Closed As
Landfill(To Include On-Site Treatment And/Or Stabilization)
Quantity Tons: 0.1
Waste Quantity: 200
Quantity Unit: P
Additional Code 1: Not reported
Additional Code 2: Not reported
Additional Code 3: Not reported
Additional Code 4: Not reported
Additional Code 5: Not reported

Shipment Date: 20100416
Creation Date: 6/30/2010 18:30:08
Receipt Date: 20100416
Manifest ID: 007300027JJK
Trans EPA ID: CAL000298854
Trans Name: BAYVIEW ENVIRONMENTAL SERVICES
Trans 2 EPA ID: Not reported

Map ID
Direction
Distance
Elevation

MAP FINDINGS

Site

Database(s)

EDR ID Number
EPA ID Number

UC BERKELEY 2151 BERKELEY WAY (Continued)

S113002675

Trans 2 Name:	Not reported
TSDF EPA ID:	CAD980887418
Trans Name:	EVERGREEN OIL INC
TSDF Alt EPA ID:	Not reported
TSDF Alt Name:	Not reported
Waste Code Description:	352 - Other organic solids
RCRA Code:	Not reported
Meth Code:	H141 - Storage, Bulking, And/Or Transfer Off Site--No Treatment/Reovery (H010-H129) Or (H131-H135)
Quantity Tons:	0.075
Waste Quantity:	150
Quantity Unit:	P
Additional Code 1:	Not reported
Additional Code 2:	Not reported
Additional Code 3:	Not reported
Additional Code 4:	Not reported
Additional Code 5:	Not reported
Shipment Date:	20100416
Creation Date:	6/30/2010 18:30:08
Receipt Date:	20100416
Manifest ID:	007300027JJK
Trans EPA ID:	CAL000298854
Trans Name:	BAYVIEW ENVIRONMENTAL SERVICES
Trans 2 EPA ID:	Not reported
Trans 2 Name:	Not reported
TSDF EPA ID:	CAD980887418
Trans Name:	EVERGREEN OIL INC
TSDF Alt EPA ID:	Not reported
TSDF Alt Name:	Not reported
Waste Code Description:	221 - Waste oil and mixed oil
RCRA Code:	Not reported
Meth Code:	H141 - Storage, Bulking, And/Or Transfer Off Site--No Treatment/Reovery (H010-H129) Or (H131-H135)
Quantity Tons:	0.057
Waste Quantity:	15
Quantity Unit:	G
Additional Code 1:	Not reported
Additional Code 2:	Not reported
Additional Code 3:	Not reported
Additional Code 4:	Not reported
Additional Code 5:	Not reported
Shipment Date:	20100412
Creation Date:	12/3/2010 18:30:49
Receipt Date:	20100413
Manifest ID:	007300011JJK
Trans EPA ID:	CAD982513632
Trans Name:	DENBESTE TRANSPORTATION INC
Trans 2 EPA ID:	Not reported
Trans 2 Name:	Not reported
TSDF EPA ID:	NVT330010000
Trans Name:	US ECOLOGY INC
TSDF Alt EPA ID:	Not reported
TSDF Alt Name:	Not reported
Waste Code Description:	181 - Other inorganic solid waste Organics
RCRA Code:	D008

Map ID
Direction
Distance
Elevation

MAP FINDINGS

Site

Database(s)

EDR ID Number
EPA ID Number

UC BERKELEY 2151 BERKELEY WAY (Continued)

S113002675

Meth Code: - Not reported
Quantity Tons: 33.712
Waste Quantity: 40
Quantity Unit: Y
Additional Code 1: Not reported
Additional Code 2: Not reported
Additional Code 3: Not reported
Additional Code 4: Not reported
Additional Code 5: Not reported

Shipment Date: 20100408
Creation Date: 12/3/2012 22:15:55
Receipt Date: Not reported
Manifest ID: 004498530JJK
Trans EPA ID: CAL000298854
Trans Name: BAYVIEW ENVIRONMENTAL SERVICES
Trans 2 EPA ID: CAD982411993
Trans 2 Name: AERC
TSDf EPA ID: AZD983476680
Trans Name: LIGHTING RESOURCES INC
TSDf Alt EPA ID: Not reported
TSDf Alt Name: Not reported
Waste Code Description: 261 - Not reported
RCRA Code: Not reported
Meth Code: - Not reported
Quantity Tons: 0.24795
Waste Quantity: 225
Quantity Unit: K
Additional Code 1: Not reported
Additional Code 2: Not reported
Additional Code 3: Not reported
Additional Code 4: Not reported
Additional Code 5: Not reported

Shipment Date: 20100408
Creation Date: 7/20/2010 18:30:31
Receipt Date: 20100415
Manifest ID: 007300005JJK
Trans EPA ID: CAL000298854
Trans Name: BAYVIEW ENVIRONMENTAL SERVICES
Trans 2 EPA ID: CAD983608258
Trans 2 Name: OCEAN BLUE ENVIRONMENTAL
TSDf EPA ID: CAD028409019
Trans Name: CROSBY & OVERTON INC
TSDf Alt EPA ID: Not reported
TSDf Alt Name: Not reported
Waste Code Description: 181 - Other inorganic solid waste Organics
RCRA Code: D008
Meth Code: H141 - Storage, Bulking, And/Or Transfer Off Site--No Treatment/Reovery (H010-H129) Or (H131-H135)
Quantity Tons: 0.175
Waste Quantity: 350
Quantity Unit: P
Additional Code 1: Not reported
Additional Code 2: Not reported
Additional Code 3: Not reported
Additional Code 4: Not reported

Map ID
Direction
Distance
Elevation

MAP FINDINGS

Site

Database(s)

EDR ID Number
EPA ID Number

UC BERKELEY 2151 BERKELEY WAY (Continued)

S113002675

Additional Code 5: Not reported

Additional Info:

Year: 2014
Gen EPA ID: CAD980673297

Shipment Date: 20141204
Creation Date: Not reported
Receipt Date: Not reported
Manifest ID: 000092844DAT
Trans EPA ID: CAR000210617
Trans Name: 21ST CENTURY ENVIRONMENTAL MANAGEMENT OF CALIFORNIA LP
Trans 2 EPA ID: Not reported
Trans 2 Name: Not reported
TSDf EPA ID: NVD980895338
Trans Name: 21ST CENTURY ENVIRONMENTAL MANAGEMENT OF NEVADA LLC
TSDf Alt EPA ID: Not reported
TSDf Alt Name: Not reported
Waste Code Description: 352 - Other organic solids
RCRA Code: D008
Meth Code: H141 - Storage, Bulking, And/Or Transfer Off Site--No
Treatment/Reovery (H010-H129) Or (H131-H135)

Quantity Tons: 0.0325
Waste Quantity: 65
Quantity Unit: P
Additional Code 1: D007
Additional Code 2: D006
Additional Code 3: D005
Additional Code 4: D004
Additional Code 5: Not reported

Shipment Date: 20141204
Creation Date: Not reported
Receipt Date: Not reported
Manifest ID: 000092844DAT
Trans EPA ID: CAR000210617
Trans Name: 21ST CENTURY ENVIRONMENTAL MANAGEMENT OF CALIFORNIA LP
Trans 2 EPA ID: Not reported
Trans 2 Name: Not reported
TSDf EPA ID: NVD980895338
Trans Name: 21ST CENTURY ENVIRONMENTAL MANAGEMENT OF NEVADA LLC
TSDf Alt EPA ID: Not reported
TSDf Alt Name: Not reported
Waste Code Description: 551 - Laboratory waste chemicals 561 Detergent and soap
RCRA Code: D008
Meth Code: H141 - Storage, Bulking, And/Or Transfer Off Site--No
Treatment/Reovery (H010-H129) Or (H131-H135)

Quantity Tons: 0.082
Waste Quantity: 164
Quantity Unit: P
Additional Code 1: D007
Additional Code 2: D006
Additional Code 3: D005
Additional Code 4: D004
Additional Code 5: Not reported

Shipment Date: 20141204

Map ID
Direction
Distance
Elevation

MAP FINDINGS

Site

Database(s)

EDR ID Number
EPA ID Number

UC BERKELEY 2151 BERKELEY WAY (Continued)

S113002675

Creation Date:	Not reported
Receipt Date:	Not reported
Manifest ID:	000092844DAT
Trans EPA ID:	CAR000210617
Trans Name:	21ST CENTURY ENVIRONMENTAL MANAGEMENT OF CALIFORNIA LP
Trans 2 EPA ID:	Not reported
Trans 2 Name:	Not reported
TSDf EPA ID:	NVD980895338
Trans Name:	21ST CENTURY ENVIRONMENTAL MANAGEMENT OF NEVADA LLC
TSDf Alt EPA ID:	Not reported
TSDf Alt Name:	Not reported
Waste Code Description:	551 - Laboratory waste chemicals 561 Detergent and soap
RCRA Code:	Not reported
Meth Code:	H141 - Storage, Bulking, And/Or Transfer Off Site--No Treatment/Reovery (H010-H129) Or (H131-H135)
Quantity Tons:	0.0485
Waste Quantity:	97
Quantity Unit:	P
Additional Code 1:	Not reported
Additional Code 2:	Not reported
Additional Code 3:	Not reported
Additional Code 4:	Not reported
Additional Code 5:	Not reported
Shipment Date:	20141204
Creation Date:	4/1/2015 22:15:06
Receipt Date:	20141208
Manifest ID:	000092844DAT
Trans EPA ID:	CAR000210617
Trans Name:	21ST CENTURY ENVIRONMENTAL MANAGEMENT OF CALIFORNIA LP
Trans 2 EPA ID:	Not reported
Trans 2 Name:	Not reported
TSDf EPA ID:	NVD980895338
Trans Name:	21ST CENTURY ENVIRONMENTAL MANAGEMENT OF NEVADA LLC
TSDf Alt EPA ID:	Not reported
TSDf Alt Name:	Not reported
Waste Code Description:	551 - Laboratory waste chemicals 561 Detergent and soap
RCRA Code:	Not reported
Meth Code:	H141 - Storage, Bulking, And/Or Transfer Off Site--No Treatment/Reovery (H010-H129) Or (H131-H135)
Quantity Tons:	0.1355
Waste Quantity:	271
Quantity Unit:	P
Additional Code 1:	Not reported
Additional Code 2:	Not reported
Additional Code 3:	Not reported
Additional Code 4:	Not reported
Additional Code 5:	Not reported
Shipment Date:	20141204
Creation Date:	Not reported
Receipt Date:	Not reported
Manifest ID:	000092844DAT
Trans EPA ID:	CAR000210617
Trans Name:	21ST CENTURY ENVIRONMENTAL MANAGEMENT OF CALIFORNIA LP
Trans 2 EPA ID:	Not reported
Trans 2 Name:	Not reported

Map ID
Direction
Distance
Elevation

MAP FINDINGS

Site

Database(s)

EDR ID Number
EPA ID Number

UC BERKELEY 2151 BERKELEY WAY (Continued)

S113002675

TSDF EPA ID: NVD980895338
Trans Name: 21ST CENTURY ENVIRONMENTAL MANAGEMENT OF NEVADA LLC
TSDF Alt EPA ID: Not reported
TSDF Alt Name: Not reported
Waste Code Description: 551 - Laboratory waste chemicals 561 Detergent and soap
RCRA Code: F003
Meth Code: H141 - Storage, Bulking, And/Or Transfer Off Site--No Treatment/Reovery (H010-H129) Or (H131-H135)

Quantity Tons: 0.0045
Waste Quantity: 9
Quantity Unit: P
Additional Code 1: D002
Additional Code 2: D001
Additional Code 3: Not reported
Additional Code 4: Not reported
Additional Code 5: Not reported

Shipment Date: 20141204
Creation Date: 4/1/2015 22:15:06
Receipt Date: 20141208
Manifest ID: 000092844DAT
Trans EPA ID: CAR000210617
Trans Name: 21ST CENTURY ENVIRONMENTAL MANAGEMENT OF CALIFORNIA LP
Trans 2 EPA ID: Not reported
Trans 2 Name: Not reported
TSDF EPA ID: NVD980895338
Trans Name: 21ST CENTURY ENVIRONMENTAL MANAGEMENT OF NEVADA LLC
TSDF Alt EPA ID: Not reported
TSDF Alt Name: Not reported
Waste Code Description: 551 - Laboratory waste chemicals 561 Detergent and soap
RCRA Code: Not reported
Meth Code: H141 - Storage, Bulking, And/Or Transfer Off Site--No Treatment/Reovery (H010-H129) Or (H131-H135)

Quantity Tons: 0.0015
Waste Quantity: 3
Quantity Unit: P
Additional Code 1: Not reported
Additional Code 2: Not reported
Additional Code 3: Not reported
Additional Code 4: Not reported
Additional Code 5: Not reported

Shipment Date: 20141204
Creation Date: 4/1/2015 22:15:06
Receipt Date: 20141208
Manifest ID: 000092844DAT
Trans EPA ID: CAR000210617
Trans Name: 21ST CENTURY ENVIRONMENTAL MANAGEMENT OF CALIFORNIA LP
Trans 2 EPA ID: Not reported
Trans 2 Name: Not reported
TSDF EPA ID: NVD980895338
Trans Name: 21ST CENTURY ENVIRONMENTAL MANAGEMENT OF NEVADA LLC
TSDF Alt EPA ID: Not reported
TSDF Alt Name: Not reported
Waste Code Description: 551 - Laboratory waste chemicals 561 Detergent and soap
RCRA Code: D011
Meth Code: H070 - Not reported

Map ID
Direction
Distance
Elevation

MAP FINDINGS

Site

Database(s)

EDR ID Number
EPA ID Number

UC BERKELEY 2151 BERKELEY WAY (Continued)

S113002675

Quantity Tons:	0.0155
Waste Quantity:	31
Quantity Unit:	P
Additional Code 1:	D001
Additional Code 2:	Not reported
Additional Code 3:	Not reported
Additional Code 4:	Not reported
Additional Code 5:	Not reported
Shipment Date:	20141204
Creation Date:	4/1/2015 22:15:06
Receipt Date:	20141208
Manifest ID:	000092844DAT
Trans EPA ID:	CAR000210617
Trans Name:	21ST CENTURY ENVIRONMENTAL MANAGEMENT OF CALIFORNIA LP
Trans 2 EPA ID:	Not reported
Trans 2 Name:	Not reported
TSDf EPA ID:	NVD980895338
Trans Name:	21ST CENTURY ENVIRONMENTAL MANAGEMENT OF NEVADA LLC
TSDf Alt EPA ID:	Not reported
TSDf Alt Name:	Not reported
Waste Code Description:	551 - Laboratory waste chemicals 561 Detergent and soap
RCRA Code:	F005
Meth Code:	H141 - Storage, Bulking, And/Or Transfer Off Site--No Treatment/Reovery (H010-H129) Or (H131-H135)
Quantity Tons:	0.1825
Waste Quantity:	365
Quantity Unit:	P
Additional Code 1:	F003
Additional Code 2:	D022
Additional Code 3:	D001
Additional Code 4:	Not reported
Additional Code 5:	Not reported
Shipment Date:	20141106
Creation Date:	Not reported
Receipt Date:	Not reported
Manifest ID:	000106532DAT
Trans EPA ID:	CAR000210617
Trans Name:	21ST CENTURY ENVIRONMENTAL MANAGEMENT OF CALIFORNIA LP
Trans 2 EPA ID:	Not reported
Trans 2 Name:	Not reported
TSDf EPA ID:	NVD980895338
Trans Name:	21ST CENTURY ENVIRONMENTAL MANAGEMENT OF NEVADA LLC
TSDf Alt EPA ID:	Not reported
TSDf Alt Name:	Not reported
Waste Code Description:	352 - Other organic solids
RCRA Code:	Not reported
Meth Code:	H141 - Storage, Bulking, And/Or Transfer Off Site--No Treatment/Reovery (H010-H129) Or (H131-H135)
Quantity Tons:	0.145
Waste Quantity:	290
Quantity Unit:	P
Additional Code 1:	Not reported
Additional Code 2:	Not reported
Additional Code 3:	Not reported
Additional Code 4:	Not reported

Map ID
Direction
Distance
Elevation

MAP FINDINGS

Site

Database(s)

EDR ID Number
EPA ID Number

UC BERKELEY 2151 BERKELEY WAY (Continued)

S113002675

Additional Code 5:	Not reported
Shipment Date:	20141106
Creation Date:	Not reported
Receipt Date:	Not reported
Manifest ID:	000106532DAT
Trans EPA ID:	CAR000210617
Trans Name:	21ST CENTURY ENVIRONMENTAL MANAGEMENT OF CALIFORNIA LP
Trans 2 EPA ID:	Not reported
Trans 2 Name:	Not reported
TSDf EPA ID:	NVD980895338
Trans Name:	21ST CENTURY ENVIRONMENTAL MANAGEMENT OF NEVADA LLC
TSDf Alt EPA ID:	Not reported
TSDf Alt Name:	Not reported
Waste Code Description:	352 - Other organic solids
RCRA Code:	Not reported
Meth Code:	H141 - Storage, Bulking, And/Or Transfer Off Site--No Treatment/Reovery (H010-H129) Or (H131-H135)
Quantity Tons:	0.0605
Waste Quantity:	121
Quantity Unit:	P
Additional Code 1:	Not reported
Additional Code 2:	Not reported
Additional Code 3:	Not reported
Additional Code 4:	Not reported
Additional Code 5:	Not reported
Additional Info:	
Year:	2013
Gen EPA ID:	CAD980673297
Shipment Date:	20131205
Creation Date:	4/24/2014 22:14:56
Receipt Date:	20131211
Manifest ID:	000088089DAT
Trans EPA ID:	CAR000210617
Trans Name:	21ST CENTURY ENVIRONMENTAL MANAGEMENT
Trans 2 EPA ID:	NVR000087361
Trans 2 Name:	SJC LIMITED
TSDf EPA ID:	NVD980895338
Trans Name:	21ST CENTURY ENVIRONMENTAL
TSDf Alt EPA ID:	Not reported
TSDf Alt Name:	Not reported
Waste Code Description:	551 - Laboratory waste chemicals 561 Detergent and soap
RCRA Code:	F005
Meth Code:	H141 - Storage, Bulking, And/Or Transfer Off Site--No Treatment/Reovery (H010-H129) Or (H131-H135)
Quantity Tons:	0.0325
Waste Quantity:	65
Quantity Unit:	P
Additional Code 1:	F003
Additional Code 2:	D038
Additional Code 3:	D022
Additional Code 4:	D001
Additional Code 5:	Not reported
Shipment Date:	20131205

Map ID
Direction
Distance
Elevation

MAP FINDINGS

Site

Database(s)

EDR ID Number
EPA ID Number

UC BERKELEY 2151 BERKELEY WAY (Continued)

S113002675

Creation Date: 4/24/2014 22:14:56
Receipt Date: 20131211
Manifest ID: 000088089DAT
Trans EPA ID: CAR000210617
Trans Name: 21ST CENTURY ENVIRONMENTAL MANAGEMENT
Trans 2 EPA ID: NVR000087361
Trans 2 Name: SJC LIMITED
TSDf EPA ID: NVD980895338
Trans Name: 21ST CENTURY ENVIRONMENTAL
TSDf Alt EPA ID: Not reported
TSDf Alt Name: Not reported
Waste Code Description: 551 - Laboratory waste chemicals 561 Detergent and soap
RCRA Code: D002
Meth Code: H141 - Storage, Bulking, And/Or Transfer Off Site--No Treatment/Reovery (H010-H129) Or (H131-H135)

Quantity Tons: 0.005
Waste Quantity: 10
Quantity Unit: P
Additional Code 1: Not reported
Additional Code 2: Not reported
Additional Code 3: Not reported
Additional Code 4: Not reported
Additional Code 5: Not reported

Shipment Date: 20131205
Creation Date: 4/24/2014 22:14:56
Receipt Date: 20131211
Manifest ID: 000088089DAT
Trans EPA ID: CAR000210617
Trans Name: 21ST CENTURY ENVIRONMENTAL MANAGEMENT
Trans 2 EPA ID: NVR000087361
Trans 2 Name: SJC LIMITED
TSDf EPA ID: NVD980895338
Trans Name: 21ST CENTURY ENVIRONMENTAL
TSDf Alt EPA ID: Not reported
TSDf Alt Name: Not reported
Waste Code Description: 551 - Laboratory waste chemicals 561 Detergent and soap
RCRA Code: D002
Meth Code: H141 - Storage, Bulking, And/Or Transfer Off Site--No Treatment/Reovery (H010-H129) Or (H131-H135)

Quantity Tons: 0.007
Waste Quantity: 14
Quantity Unit: P
Additional Code 1: Not reported
Additional Code 2: Not reported
Additional Code 3: Not reported
Additional Code 4: Not reported
Additional Code 5: Not reported

Shipment Date: 20131205
Creation Date: 4/24/2014 22:14:56
Receipt Date: 20131211
Manifest ID: 000088089DAT
Trans EPA ID: CAR000210617
Trans Name: 21ST CENTURY ENVIRONMENTAL MANAGEMENT
Trans 2 EPA ID: NVR000087361
Trans 2 Name: SJC LIMITED

Map ID
Direction
Distance
Elevation

MAP FINDINGS

Site

Database(s)

EDR ID Number
EPA ID Number

UC BERKELEY 2151 BERKELEY WAY (Continued)

S113002675

TSDF EPA ID: NVD980895338
Trans Name: 21ST CENTURY ENVIRONMENTAL
TSDF Alt EPA ID: Not reported
TSDF Alt Name: Not reported
Waste Code Description: 551 - Laboratory waste chemicals 561 Detergent and soap
RCRA Code: D011
Meth Code: H071 - Chemical Reduction With Or Without Precipitation
Quantity Tons: 0.008
Waste Quantity: 16
Quantity Unit: P
Additional Code 1: D001
Additional Code 2: Not reported
Additional Code 3: Not reported
Additional Code 4: Not reported
Additional Code 5: Not reported

Shipment Date: 20131205
Creation Date: Not reported
Receipt Date: Not reported
Manifest ID: 000088089DAT
Trans EPA ID: CAR000210617
Trans Name: 21ST CENTURY ENVIRONMENTAL MANAGEMENT
Trans 2 EPA ID: NVR000087361
Trans 2 Name: SJC LIMITED
TSDF EPA ID: NVD980895338
Trans Name: 21ST CENTURY ENVIRONMENTAL
TSDF Alt EPA ID: Not reported
TSDF Alt Name: Not reported
Waste Code Description: 352 - Other organic solids
RCRA Code: D009
Meth Code: H141 - Storage, Bulking, And/Or Transfer Off Site--No Treatment/Reovery (H010-H129) Or (H131-H135)

Quantity Tons: 0.0375
Waste Quantity: 75
Quantity Unit: P
Additional Code 1: D007
Additional Code 2: D006
Additional Code 3: D005
Additional Code 4: D004
Additional Code 5: Not reported

Shipment Date: 20131107
Creation Date: 4/9/2014 15:24:18
Receipt Date: 20131120
Manifest ID: 000088001DAT
Trans EPA ID: Not reported
Trans Name: Not reported
Trans 2 EPA ID: NVR000087361
Trans 2 Name: SJC LIMITED
TSDF EPA ID: NVD980895338
Trans Name: 21ST CENTURY EMI
TSDF Alt EPA ID: Not reported
TSDF Alt Name: Not reported
Waste Code Description: 352 - Other organic solids
RCRA Code: D008
Meth Code: H141 - Storage, Bulking, And/Or Transfer Off Site--No Treatment/Reovery (H010-H129) Or (H131-H135)

Map ID
Direction
Distance
Elevation

MAP FINDINGS

Site

Database(s)

EDR ID Number
EPA ID Number

UC BERKELEY 2151 BERKELEY WAY (Continued)

S113002675

Quantity Tons: 0.0285
Waste Quantity: 57
Quantity Unit: P
Additional Code 1: D007
Additional Code 2: D006
Additional Code 3: D005
Additional Code 4: D004
Additional Code 5: Not reported

Shipment Date: 20131107
Creation Date: 4/9/2014 15:24:18
Receipt Date: 20131120
Manifest ID: 000088001DAT
Trans EPA ID: Not reported
Trans Name: Not reported
Trans 2 EPA ID: NVR000087361
Trans 2 Name: SJC LIMITED
TSDf EPA ID: NVD980895338
Trans Name: 21ST CENTURY EMI
TSDf Alt EPA ID: Not reported
TSDf Alt Name: Not reported
Waste Code Description: 551 - Laboratory waste chemicals 561 Detergent and soap
RCRA Code: D001
Meth Code: H071 - Chemical Reduction With Or Without Precipitation
Quantity Tons: 0.006
Waste Quantity: 12
Quantity Unit: P
Additional Code 1: Not reported
Additional Code 2: Not reported
Additional Code 3: Not reported
Additional Code 4: Not reported
Additional Code 5: Not reported

Shipment Date: 20131107
Creation Date: 4/9/2014 15:24:18
Receipt Date: 20131120
Manifest ID: 000088001DAT
Trans EPA ID: Not reported
Trans Name: Not reported
Trans 2 EPA ID: NVR000087361
Trans 2 Name: SJC LIMITED
TSDf EPA ID: NVD980895338
Trans Name: 21ST CENTURY EMI
TSDf Alt EPA ID: Not reported
TSDf Alt Name: Not reported
Waste Code Description: 551 - Laboratory waste chemicals 561 Detergent and soap
RCRA Code: D022
Meth Code: H141 - Storage, Bulking, And/Or Transfer Off Site--No Treatment/Reovery (H010-H129) Or (H131-H135)

Quantity Tons: 0.0215
Waste Quantity: 43
Quantity Unit: P
Additional Code 1: Not reported
Additional Code 2: Not reported
Additional Code 3: Not reported
Additional Code 4: Not reported
Additional Code 5: Not reported

Map ID
Direction
Distance
Elevation

MAP FINDINGS

Site

Database(s)

EDR ID Number
EPA ID Number

UC BERKELEY 2151 BERKELEY WAY (Continued)

S113002675

Shipment Date: 20131107
Creation Date: 4/9/2014 15:24:18
Receipt Date: 20131120
Manifest ID: 000088001DAT
Trans EPA ID: Not reported
Trans Name: Not reported
Trans 2 EPA ID: NVR000087361
Trans 2 Name: SJC LIMITED
TSDf EPA ID: NVD980895338
Trans Name: 21ST CENTURY EMI
TSDf Alt EPA ID: Not reported
TSDf Alt Name: Not reported
Waste Code Description: 551 - Laboratory waste chemicals 561 Detergent and soap
RCRA Code: F003
Meth Code: H141 - Storage, Bulking, And/Or Transfer Off Site--No Treatment/Reovery (H010-H129) Or (H131-H135)

Quantity Tons: Not reported
Waste Quantity: 89
Quantity Unit: 0
Additional Code 1: D001
Additional Code 2: Not reported
Additional Code 3: Not reported
Additional Code 4: Not reported
Additional Code 5: Not reported

Shipment Date: 20131107
Creation Date: Not reported
Receipt Date: Not reported
Manifest ID: 000088001DAT
Trans EPA ID: Not reported
Trans Name: Not reported
Trans 2 EPA ID: NVR000087361
Trans 2 Name: SJC LIMITED
TSDf EPA ID: NVD980895338
Trans Name: 21ST CENTURY EMI
TSDf Alt EPA ID: Not reported
TSDf Alt Name: Not reported
Waste Code Description: 551 - Laboratory waste chemicals 561 Detergent and soap
RCRA Code: F003
Meth Code: H141 - Storage, Bulking, And/Or Transfer Off Site--No Treatment/Reovery (H010-H129) Or (H131-H135)

Quantity Tons: 0.0225
Waste Quantity: 45
Quantity Unit: P
Additional Code 1: D001
Additional Code 2: Not reported
Additional Code 3: Not reported
Additional Code 4: Not reported
Additional Code 5: Not reported

Additional Info:
Year: 1995
Gen EPA ID: CAD980673297

Shipment Date: 19950621
Creation Date: 4/2/1996 0:00:00
Receipt Date: 19950622

Map ID
Direction
Distance
Elevation

MAP FINDINGS

Site

Database(s)

EDR ID Number
EPA ID Number

UC BERKELEY 2151 BERKELEY WAY (Continued)

S113002675

Manifest ID: 95200012
Trans EPA ID: CAD982467821
Trans Name: Not reported
Trans 2 EPA ID: Not reported
Trans 2 Name: Not reported
TSDf EPA ID: CAD000088252
Trans Name: Not reported
TSDf Alt EPA ID: CAD000088252
TSDf Alt Name: Not reported
Waste Code Description: 551 - Laboratory waste chemicals 561 Detergent and soap
RCRA Code: D001
Meth Code: H01 - Transfer Station
Quantity Tons: 0.1251
Waste Quantity: 30
Quantity Unit: G
Additional Code 1: Not reported
Additional Code 2: Not reported
Additional Code 3: Not reported
Additional Code 4: Not reported
Additional Code 5: Not reported

Shipment Date: 19950621
Creation Date: 4/2/1996 0:00:00
Receipt Date: 19950622
Manifest ID: 95200012
Trans EPA ID: CAD982467821
Trans Name: Not reported
Trans 2 EPA ID: Not reported
Trans 2 Name: Not reported
TSDf EPA ID: CAD000088252
Trans Name: Not reported
TSDf Alt EPA ID: CAD000088252
TSDf Alt Name: Not reported
Waste Code Description: 551 - Laboratory waste chemicals 561 Detergent and soap
RCRA Code: Not reported
Meth Code: H01 - Transfer Station
Quantity Tons: 0.0208
Waste Quantity: 5
Quantity Unit: G
Additional Code 1: Not reported
Additional Code 2: Not reported
Additional Code 3: Not reported
Additional Code 4: Not reported
Additional Code 5: Not reported

Shipment Date: 19950621
Creation Date: 4/2/1996 0:00:00
Receipt Date: 19950622
Manifest ID: 95200014
Trans EPA ID: CAD982467821
Trans Name: Not reported
Trans 2 EPA ID: Not reported
Trans 2 Name: Not reported
TSDf EPA ID: CAD000088252
Trans Name: Not reported
TSDf Alt EPA ID: CAD000088252
TSDf Alt Name: Not reported

Map ID
Direction
Distance
Elevation

MAP FINDINGS

Site

Database(s)

EDR ID Number
EPA ID Number

UC BERKELEY 2151 BERKELEY WAY (Continued)

S113002675

Waste Code Description: 214 - Unspecified solvent mixture
RCRA Code: F003
Meth Code: H01 - Transfer Station
Quantity Tons: 0.198
Waste Quantity: 55
Quantity Unit: G
Additional Code 1: Not reported
Additional Code 2: Not reported
Additional Code 3: Not reported
Additional Code 4: Not reported
Additional Code 5: Not reported

Shipment Date: 19950621
Creation Date: 4/2/1996 0:00:00
Receipt Date: 19950622
Manifest ID: 95200012
Trans EPA ID: CAD982467821
Trans Name: Not reported
Trans 2 EPA ID: Not reported
Trans 2 Name: Not reported
TSDf EPA ID: CAD000088252
Trans Name: Not reported
TSDf Alt EPA ID: CAD000088252
TSDf Alt Name: Not reported
Waste Code Description: 551 - Laboratory waste chemicals 561 Detergent and soap
RCRA Code: D002
Meth Code: H01 - Transfer Station
Quantity Tons: 0.0834
Waste Quantity: 20
Quantity Unit: G
Additional Code 1: Not reported
Additional Code 2: Not reported
Additional Code 3: Not reported
Additional Code 4: Not reported
Additional Code 5: Not reported

Shipment Date: 19950621
Creation Date: 4/2/1996 0:00:00
Receipt Date: 19950622
Manifest ID: 95200012
Trans EPA ID: CAD982467821
Trans Name: Not reported
Trans 2 EPA ID: Not reported
Trans 2 Name: Not reported
TSDf EPA ID: CAD000088252
Trans Name: Not reported
TSDf Alt EPA ID: CAD000088252
TSDf Alt Name: Not reported
Waste Code Description: - Not reported
RCRA Code: D002
Meth Code: H01 - Transfer Station
Quantity Tons: 0.0208
Waste Quantity: 5
Quantity Unit: G
Additional Code 1: Not reported
Additional Code 2: Not reported
Additional Code 3: Not reported

Map ID
Direction
Distance
Elevation

MAP FINDINGS

Site

Database(s)

EDR ID Number
EPA ID Number

UC BERKELEY 2151 BERKELEY WAY (Continued)

S113002675

Additional Code 4: Not reported
Additional Code 5: Not reported

Additional Info:

Year: 2012
Gen EPA ID: CAD980673297

Shipment Date: 20121207
Creation Date: 5/11/2013 22:15:06
Receipt Date: 20130104
Manifest ID: 000498804FLE
Trans EPA ID: CAR000210617
Trans Name: 21ST CENTURY ENVIRONMENTAL MANAGEMENT OF CALIFORNIA LP
Trans 2 EPA ID: CAD982523433
Trans 2 Name: DILLARD ENVIRON SERV
TSDf EPA ID: NVD980895338
Trans Name: 21ST CENTURY ENVIRONMENTAL MANAGEMENT OF NEVADA
TSDf Alt EPA ID: Not reported
TSDf Alt Name: Not reported
Waste Code Description: 352 - Other organic solids
RCRA Code: Not reported
Meth Code: H141 - Storage, Bulking, And/Or Transfer Off Site--No Treatment/Reovery (H010-H129) Or (H131-H135)

Quantity Tons: 0.05
Waste Quantity: 100
Quantity Unit: P
Additional Code 1: Not reported
Additional Code 2: Not reported
Additional Code 3: Not reported
Additional Code 4: Not reported
Additional Code 5: Not reported

Shipment Date: 20121204
Creation Date: 5/3/2013 22:15:23
Receipt Date: 20121226
Manifest ID: 000064228DAT
Trans EPA ID: CAR000210617
Trans Name: 21ST CENTURY ENVIRONMENTAL MANAGEMENT OF CALIFORNIA LP
Trans 2 EPA ID: CAD982523433
Trans 2 Name: DILLARD ENVIRON SERV
TSDf EPA ID: NVD980895338
Trans Name: 21ST CENTURY ENVIRONMENTAL MANAGEMENT OF NEVADA LLC
TSDf Alt EPA ID: Not reported
TSDf Alt Name: Not reported
Waste Code Description: 551 - Laboratory waste chemicals 561 Detergent and soap
RCRA Code: D022
Meth Code: H141 - Storage, Bulking, And/Or Transfer Off Site--No Treatment/Reovery (H010-H129) Or (H131-H135)

Quantity Tons: 0.0275
Waste Quantity: 55
Quantity Unit: P
Additional Code 1: D001
Additional Code 2: Not reported
Additional Code 3: Not reported
Additional Code 4: Not reported
Additional Code 5: Not reported

Map ID
Direction
Distance
Elevation

MAP FINDINGS

Site

Database(s)

EDR ID Number
EPA ID Number

UC BERKELEY 2151 BERKELEY WAY (Continued)

S113002675

Shipment Date: 20121204
Creation Date: 5/3/2013 22:15:23
Receipt Date: 20121226
Manifest ID: 000064228DAT
Trans EPA ID: CAR000210617
Trans Name: 21ST CENTURY ENVIRONMENTAL MANAGEMENT OF CALIFORNIA LP
Trans 2 EPA ID: CAD982523433
Trans 2 Name: DILLARD ENVIRON SERV
TSDf EPA ID: NVD980895338
Trans Name: 21ST CENTURY ENVIRONMENTAL MANAGEMENT OF NEVADA LLC
TSDf Alt EPA ID: Not reported
TSDf Alt Name: Not reported
Waste Code Description: 551 - Laboratory waste chemicals 561 Detergent and soap
RCRA Code: D002
Meth Code: H121 - Neutralization Only
Quantity Tons: 0.0125
Waste Quantity: 25
Quantity Unit: P
Additional Code 1: Not reported
Additional Code 2: Not reported
Additional Code 3: Not reported
Additional Code 4: Not reported
Additional Code 5: Not reported

Shipment Date: 20121204
Creation Date: 5/3/2013 22:15:23
Receipt Date: 20121226
Manifest ID: 000064228DAT
Trans EPA ID: CAR000210617
Trans Name: 21ST CENTURY ENVIRONMENTAL MANAGEMENT OF CALIFORNIA LP
Trans 2 EPA ID: CAD982523433
Trans 2 Name: DILLARD ENVIRON SERV
TSDf EPA ID: NVD980895338
Trans Name: 21ST CENTURY ENVIRONMENTAL MANAGEMENT OF NEVADA LLC
TSDf Alt EPA ID: Not reported
TSDf Alt Name: Not reported
Waste Code Description: 551 - Laboratory waste chemicals 561 Detergent and soap
RCRA Code: Not reported
Meth Code: H141 - Storage, Bulking, And/Or Transfer Off Site--No Treatment/Reovery (H010-H129) Or (H131-H135)
Quantity Tons: 0.0325
Waste Quantity: 65
Quantity Unit: P
Additional Code 1: Not reported
Additional Code 2: Not reported
Additional Code 3: Not reported
Additional Code 4: Not reported
Additional Code 5: Not reported

Shipment Date: 20121204
Creation Date: 5/3/2013 22:15:23
Receipt Date: 20121226
Manifest ID: 000064228DAT
Trans EPA ID: CAR000210617
Trans Name: 21ST CENTURY ENVIRONMENTAL MANAGEMENT OF CALIFORNIA LP
Trans 2 EPA ID: CAD982523433
Trans 2 Name: DILLARD ENVIRON SERV

Map ID
Direction
Distance
Elevation

MAP FINDINGS

Site

Database(s)

EDR ID Number
EPA ID Number

UC BERKELEY 2151 BERKELEY WAY (Continued)

S113002675

TSDF EPA ID: NVD980895338
Trans Name: 21ST CENTURY ENVIRONMENTAL MANAGEMENT OF NEVADA LLC
TSDF Alt EPA ID: Not reported
TSDF Alt Name: Not reported
Waste Code Description: 551 - Laboratory waste chemicals 561 Detergent and soap
RCRA Code: D002
Meth Code: H141 - Storage, Bulking, And/Or Transfer Off Site--No Treatment/Reovery (H010-H129) Or (H131-H135)

Quantity Tons: 0.0625
Waste Quantity: 125
Quantity Unit: P
Additional Code 1: D001
Additional Code 2: Not reported
Additional Code 3: Not reported
Additional Code 4: Not reported
Additional Code 5: Not reported

Shipment Date: 20121011
Creation Date: 4/6/2013 22:15:07
Receipt Date: 20121112
Manifest ID: 000062147DAT
Trans EPA ID: CAR000210617
Trans Name: 21ST CENTURY ENVIRONMENTAL MANAGEMENT OF CALIFORNIA LP
Trans 2 EPA ID: CAD982523433
Trans 2 Name: DILLARD ENVIRON SERV
TSDF EPA ID: NVD980895338
Trans Name: 21ST CENTURY ENVIRONMENTAL MANAGEMENT OF NEVADA LLC
TSDF Alt EPA ID: Not reported
TSDF Alt Name: Not reported
Waste Code Description: 551 - Laboratory waste chemicals 561 Detergent and soap
RCRA Code: Not reported
Meth Code: H141 - Storage, Bulking, And/Or Transfer Off Site--No Treatment/Reovery (H010-H129) Or (H131-H135)

Quantity Tons: 0.05
Waste Quantity: 100
Quantity Unit: P
Additional Code 1: Not reported
Additional Code 2: Not reported
Additional Code 3: Not reported
Additional Code 4: Not reported
Additional Code 5: Not reported

Shipment Date: 20121011
Creation Date: 4/6/2013 22:15:07
Receipt Date: 20121112
Manifest ID: 000062147DAT
Trans EPA ID: CAR000210617
Trans Name: 21ST CENTURY ENVIRONMENTAL MANAGEMENT OF CALIFORNIA LP
Trans 2 EPA ID: CAD982523433
Trans 2 Name: DILLARD ENVIRON SERV
TSDF EPA ID: NVD980895338
Trans Name: 21ST CENTURY ENVIRONMENTAL MANAGEMENT OF NEVADA LLC
TSDF Alt EPA ID: Not reported
TSDF Alt Name: Not reported
Waste Code Description: 331 - Off-specification, aged, or surplus organics
RCRA Code: D001
Meth Code: H141 - Storage, Bulking, And/Or Transfer Off Site--No

Map ID
Direction
Distance
Elevation

MAP FINDINGS

Site

Database(s)

EDR ID Number
EPA ID Number

UC BERKELEY 2151 BERKELEY WAY (Continued)

S113002675

Treatment/Reovery (H010-H129) Or (H131-H135)
Quantity Tons: 0.003
Waste Quantity: 6
Quantity Unit: P
Additional Code 1: Not reported
Additional Code 2: Not reported
Additional Code 3: Not reported
Additional Code 4: Not reported
Additional Code 5: Not reported

Additional Info:

Year: 2011
Gen EPA ID: CAD980673297

Shipment Date: 20110314
Creation Date: 4/27/2011 18:30:52
Receipt Date: 20110315
Manifest ID: 002135812JJK
Trans EPA ID: CAD982030173
Trans Name: ECOLOGY CONTROL INDUSTRIES
Trans 2 EPA ID: Not reported
Trans 2 Name: Not reported
TSDf EPA ID: CAD009466392
Trans Name: ECOLOGY CONTROL INDUSTRIES
TSDf Alt EPA ID: Not reported
TSDf Alt Name: Not reported
Waste Code Description: 512 - Other empty containers 30 gallons or more
RCRA Code: Not reported
Meth Code: H129 - Other Treatment
Quantity Tons: 0.8
Waste Quantity: 1600
Quantity Unit: P
Additional Code 1: Not reported
Additional Code 2: Not reported
Additional Code 3: Not reported
Additional Code 4: Not reported
Additional Code 5: Not reported

Additional Info:

Year: 2017
Gen EPA ID: CAD980673297

Shipment Date: 20171207
Creation Date: Not reported
Receipt Date: Not reported
Manifest ID: 000191107DAT
Trans EPA ID: MNS000110924
Trans Name: STERICYCLE SPECIALTY WASTE SOLUTIONS INC
Trans 2 EPA ID: NED986382133
Trans 2 Name: SMITH SYSTEMS TRANSPORTATION
TSDf EPA ID: NVD980895338
Trans Name: 21ST CENTURY ENVIRONMENTAL MANAGEMENT OF NEVADA LLC
TSDf Alt EPA ID: Not reported
TSDf Alt Name: Not reported
Waste Code Description: 551 - Laboratory waste chemicals 561 Detergent and soap
RCRA Code: Not reported

Map ID
Direction
Distance
Elevation

MAP FINDINGS

Site

Database(s)

EDR ID Number
EPA ID Number

UC BERKELEY 2151 BERKELEY WAY (Continued)

S113002675

Meth Code:	H141 - Storage, Bulking, And/Or Transfer Off Site--No Treatment/Reovery (H010-H129) Or (H131-H135)
Quantity Tons:	0.0075
Waste Quantity:	15
Quantity Unit:	P
Additional Code 1:	Not reported
Additional Code 2:	Not reported
Additional Code 3:	Not reported
Additional Code 4:	Not reported
Additional Code 5:	Not reported
Shipment Date:	20171207
Creation Date:	10/10/2018 18:30:23
Receipt Date:	20171226
Manifest ID:	000191107DAT
Trans EPA ID:	MNS000110924
Trans Name:	STERICYCLE SPECIALTY WASTE SOLUTIONS INC
Trans 2 EPA ID:	NED986382133
Trans 2 Name:	SMITH SYSTEMS TRANSPORTATION
TSDf EPA ID:	NVD980895338
Trans Name:	21ST CENTURY ENVIRONMENTAL MANAGEMENT OF NEVADA LLC
TSDf Alt EPA ID:	Not reported
TSDf Alt Name:	Not reported
Waste Code Description:	352 - Other organic solids
RCRA Code:	Not reported
Meth Code:	H141 - Storage, Bulking, And/Or Transfer Off Site--No Treatment/Reovery (H010-H129) Or (H131-H135)
Quantity Tons:	0.0225
Waste Quantity:	45
Quantity Unit:	P
Additional Code 1:	Not reported
Additional Code 2:	Not reported
Additional Code 3:	Not reported
Additional Code 4:	Not reported
Additional Code 5:	Not reported
Shipment Date:	20171207
Creation Date:	Not reported
Receipt Date:	Not reported
Manifest ID:	000191107DAT
Trans EPA ID:	MNS000110924
Trans Name:	STERICYCLE SPECIALTY WASTE SOLUTIONS INC
Trans 2 EPA ID:	NED986382133
Trans 2 Name:	SMITH SYSTEMS TRANSPORTATION
TSDf EPA ID:	NVD980895338
Trans Name:	21ST CENTURY ENVIRONMENTAL MANAGEMENT OF NEVADA LLC
TSDf Alt EPA ID:	Not reported
TSDf Alt Name:	Not reported
Waste Code Description:	551 - Laboratory waste chemicals 561 Detergent and soap
RCRA Code:	D002
Meth Code:	H141 - Storage, Bulking, And/Or Transfer Off Site--No Treatment/Reovery (H010-H129) Or (H131-H135)
Quantity Tons:	0.006
Waste Quantity:	12
Quantity Unit:	P
Additional Code 1:	D001
Additional Code 2:	Not reported

Map ID
Direction
Distance
Elevation

MAP FINDINGS

Site

Database(s)

EDR ID Number
EPA ID Number

UC BERKELEY 2151 BERKELEY WAY (Continued)

S113002675

Additional Code 3:	Not reported
Additional Code 4:	Not reported
Additional Code 5:	Not reported
Shipment Date:	20171207
Creation Date:	10/10/2018 18:30:23
Receipt Date:	20171226
Manifest ID:	000191107DAT
Trans EPA ID:	MNS000110924
Trans Name:	STERICYCLE SPECIALTY WASTE SOLUTIONS INC
Trans 2 EPA ID:	NED986382133
Trans 2 Name:	SMITH SYSTEMS TRANSPORTATION
TSDf EPA ID:	NVD980895338
Trans Name:	21ST CENTURY ENVIRONMENTAL MANAGEMENT OF NEVADA LLC
TSDf Alt EPA ID:	Not reported
TSDf Alt Name:	Not reported
Waste Code Description:	352 - Other organic solids
RCRA Code:	D008
Meth Code:	H141 - Storage, Bulking, And/Or Transfer Off Site--No Treatment/Reovery (H010-H129) Or (H131-H135)
Quantity Tons:	0.0045
Waste Quantity:	9
Quantity Unit:	P
Additional Code 1:	D007
Additional Code 2:	D006
Additional Code 3:	D005
Additional Code 4:	D004
Additional Code 5:	Not reported
Shipment Date:	20171207
Creation Date:	10/10/2018 18:30:23
Receipt Date:	20171226
Manifest ID:	000191107DAT
Trans EPA ID:	MNS000110924
Trans Name:	STERICYCLE SPECIALTY WASTE SOLUTIONS INC
Trans 2 EPA ID:	NED986382133
Trans 2 Name:	SMITH SYSTEMS TRANSPORTATION
TSDf EPA ID:	NVD980895338
Trans Name:	21ST CENTURY ENVIRONMENTAL MANAGEMENT OF NEVADA LLC
TSDf Alt EPA ID:	Not reported
TSDf Alt Name:	Not reported
Waste Code Description:	352 - Other organic solids
RCRA Code:	Not reported
Meth Code:	H141 - Storage, Bulking, And/Or Transfer Off Site--No Treatment/Reovery (H010-H129) Or (H131-H135)
Quantity Tons:	0.0125
Waste Quantity:	25
Quantity Unit:	P
Additional Code 1:	Not reported
Additional Code 2:	Not reported
Additional Code 3:	Not reported
Additional Code 4:	Not reported
Additional Code 5:	Not reported
Shipment Date:	20171207
Creation Date:	Not reported
Receipt Date:	Not reported

Map ID
Direction
Distance
Elevation

MAP FINDINGS

Site

Database(s)

EDR ID Number
EPA ID Number

UC BERKELEY 2151 BERKELEY WAY (Continued)

S113002675

Manifest ID:	000191107DAT
Trans EPA ID:	MNS000110924
Trans Name:	STERICYCLE SPECIALTY WASTE SOLUTIONS INC
Trans 2 EPA ID:	NED986382133
Trans 2 Name:	SMITH SYSTEMS TRANSPORTATION
TSDf EPA ID:	NVD980895338
Trans Name:	21ST CENTURY ENVIRONMENTAL MANAGEMENT OF NEVADA LLC
TSDf Alt EPA ID:	Not reported
TSDf Alt Name:	Not reported
Waste Code Description:	551 - Laboratory waste chemicals 561 Detergent and soap
RCRA Code:	D002
Meth Code:	H141 - Storage, Bulking, And/Or Transfer Off Site--No Treatment/Reovery (H010-H129) Or (H131-H135)
Quantity Tons:	0.0555
Waste Quantity:	111
Quantity Unit:	P
Additional Code 1:	D001
Additional Code 2:	Not reported
Additional Code 3:	Not reported
Additional Code 4:	Not reported
Additional Code 5:	Not reported
Shipment Date:	20171207
Creation Date:	Not reported
Receipt Date:	Not reported
Manifest ID:	000191107DAT
Trans EPA ID:	MNS000110924
Trans Name:	STERICYCLE SPECIALTY WASTE SOLUTIONS INC
Trans 2 EPA ID:	NED986382133
Trans 2 Name:	SMITH SYSTEMS TRANSPORTATION
TSDf EPA ID:	NVD980895338
Trans Name:	21ST CENTURY ENVIRONMENTAL MANAGEMENT OF NEVADA LLC
TSDf Alt EPA ID:	Not reported
TSDf Alt Name:	Not reported
Waste Code Description:	551 - Laboratory waste chemicals 561 Detergent and soap
RCRA Code:	U220
Meth Code:	H141 - Storage, Bulking, And/Or Transfer Off Site--No Treatment/Reovery (H010-H129) Or (H131-H135)
Quantity Tons:	0.0185
Waste Quantity:	37
Quantity Unit:	P
Additional Code 1:	F003
Additional Code 2:	D022
Additional Code 3:	D001
Additional Code 4:	Not reported
Additional Code 5:	Not reported
Shipment Date:	20171207
Creation Date:	Not reported
Receipt Date:	Not reported
Manifest ID:	000191107DAT
Trans EPA ID:	MNS000110924
Trans Name:	STERICYCLE SPECIALTY WASTE SOLUTIONS INC
Trans 2 EPA ID:	NED986382133
Trans 2 Name:	SMITH SYSTEMS TRANSPORTATION
TSDf EPA ID:	NVD980895338
Trans Name:	21ST CENTURY ENVIRONMENTAL MANAGEMENT OF NEVADA LLC

Map ID
Direction
Distance
Elevation

MAP FINDINGS

Site

Database(s)

EDR ID Number
EPA ID Number

UC BERKELEY 2151 BERKELEY WAY (Continued)

S113002675

TSDf Alt EPA ID:	Not reported
TSDf Alt Name:	Not reported
Waste Code Description:	551 - Laboratory waste chemicals 561 Detergent and soap
RCRA Code:	U007
Meth Code:	H141 - Storage, Bulking, And/Or Transfer Off Site--No Treatment/Reovery (H010-H129) Or (H131-H135)
Quantity Tons:	0.0435
Waste Quantity:	87
Quantity Unit:	P
Additional Code 1:	D022
Additional Code 2:	Not reported
Additional Code 3:	Not reported
Additional Code 4:	Not reported
Additional Code 5:	Not reported
Shipment Date:	20171207
Creation Date:	10/10/2018 18:30:23
Receipt Date:	20171226
Manifest ID:	000191107DAT
Trans EPA ID:	MNS000110924
Trans Name:	STERICYCLE SPECIALTY WASTE SOLUTIONS INC
Trans 2 EPA ID:	NED986382133
Trans 2 Name:	SMITH SYSTEMS TRANSPORTATION
TSDf EPA ID:	NVD980895338
Trans Name:	21ST CENTURY ENVIRONMENTAL MANAGEMENT OF NEVADA LLC
TSDf Alt EPA ID:	Not reported
TSDf Alt Name:	Not reported
Waste Code Description:	352 - Other organic solids
RCRA Code:	D022
Meth Code:	H141 - Storage, Bulking, And/Or Transfer Off Site--No Treatment/Reovery (H010-H129) Or (H131-H135)
Quantity Tons:	0.003
Waste Quantity:	6
Quantity Unit:	P
Additional Code 1:	Not reported
Additional Code 2:	Not reported
Additional Code 3:	Not reported
Additional Code 4:	Not reported
Additional Code 5:	Not reported
Shipment Date:	20171207
Creation Date:	Not reported
Receipt Date:	Not reported
Manifest ID:	000191107DAT
Trans EPA ID:	MNS000110924
Trans Name:	STERICYCLE SPECIALTY WASTE SOLUTIONS INC
Trans 2 EPA ID:	NED986382133
Trans 2 Name:	SMITH SYSTEMS TRANSPORTATION
TSDf EPA ID:	NVD980895338
Trans Name:	21ST CENTURY ENVIRONMENTAL MANAGEMENT OF NEVADA LLC
TSDf Alt EPA ID:	Not reported
TSDf Alt Name:	Not reported
Waste Code Description:	551 - Laboratory waste chemicals 561 Detergent and soap
RCRA Code:	D002
Meth Code:	H141 - Storage, Bulking, And/Or Transfer Off Site--No Treatment/Reovery (H010-H129) Or (H131-H135)
Quantity Tons:	0.007

Map ID
Direction
Distance
Elevation

MAP FINDINGS

Site

Database(s)

EDR ID Number
EPA ID Number

UC BERKELEY 2151 BERKELEY WAY (Continued)

S113002675

Waste Quantity: 14
Quantity Unit: P
Additional Code 1: D001
Additional Code 2: Not reported
Additional Code 3: Not reported
Additional Code 4: Not reported
Additional Code 5: Not reported

Additional Info:

Year: 2015
Gen EPA ID: CAD980673297

Shipment Date: 20151105
Creation Date: Not reported
Receipt Date: Not reported
Manifest ID: 000131113DAT
Trans EPA ID: MNS000110924
Trans Name: STERICYCLE SPECIALTY WASTE SOLUTIONS INC
Trans 2 EPA ID: AZR000513770
Trans 2 Name: SLT
TSDf EPA ID: NVD980895338
Trans Name: 21ST CENTURY ENVIRONMENTAL MANAGEMENT OF NEVADA LLC
TSDf Alt EPA ID: Not reported
TSDf Alt Name: Not reported
Waste Code Description: 551 - Laboratory waste chemicals 561 Detergent and soap
RCRA Code: F003
Meth Code: H141 - Storage, Bulking, And/Or Transfer Off Site--No Treatment/Reovery (H010-H129) Or (H131-H135)

Quantity Tons: 0.0125
Waste Quantity: 25
Quantity Unit: P
Additional Code 1: D002
Additional Code 2: D001
Additional Code 3: Not reported
Additional Code 4: Not reported
Additional Code 5: Not reported

Shipment Date: 20151105
Creation Date: 5/12/2016 9:59:57
Receipt Date: 20151117
Manifest ID: 000131113DAT
Trans EPA ID: MNS000110924
Trans Name: STERICYCLE SPECIALTY WASTE SOLUTIONS INC
Trans 2 EPA ID: AZR000513770
Trans 2 Name: SLT
TSDf EPA ID: NVD980895338
Trans Name: 21ST CENTURY ENVIRONMENTAL MANAGEMENT OF NEVADA LLC
TSDf Alt EPA ID: Not reported
TSDf Alt Name: Not reported
Waste Code Description: 352 - Other organic solids
RCRA Code: Not reported
Meth Code: H141 - Storage, Bulking, And/Or Transfer Off Site--No Treatment/Reovery (H010-H129) Or (H131-H135)

Quantity Tons: 0.018
Waste Quantity: 36
Quantity Unit: P
Additional Code 1: Not reported

Map ID
Direction
Distance
Elevation

MAP FINDINGS

Site

Database(s)

EDR ID Number
EPA ID Number

UC BERKELEY 2151 BERKELEY WAY (Continued)

S113002675

Additional Code 2:	Not reported
Additional Code 3:	Not reported
Additional Code 4:	Not reported
Additional Code 5:	Not reported
Shipment Date:	20151105
Creation Date:	Not reported
Receipt Date:	Not reported
Manifest ID:	000131113DAT
Trans EPA ID:	MNS000110924
Trans Name:	STERICYCLE SPECIALTY WASTE SOLUTIONS INC
Trans 2 EPA ID:	AZR000513770
Trans 2 Name:	SLT
TSDf EPA ID:	NVD980895338
Trans Name:	21ST CENTURY ENVIRONMENTAL MANAGEMENT OF NEVADA LLC
TSDf Alt EPA ID:	Not reported
TSDf Alt Name:	Not reported
Waste Code Description:	551 - Laboratory waste chemicals 561 Detergent and soap
RCRA Code:	F003
Meth Code:	H141 - Storage, Bulking, And/Or Transfer Off Site--No Treatment/Reovery (H010-H129) Or (H131-H135)
Quantity Tons:	0.045
Waste Quantity:	90
Quantity Unit:	P
Additional Code 1:	D022
Additional Code 2:	D001
Additional Code 3:	Not reported
Additional Code 4:	Not reported
Additional Code 5:	Not reported
Shipment Date:	20151105
Creation Date:	Not reported
Receipt Date:	Not reported
Manifest ID:	000131113DAT
Trans EPA ID:	MNS000110924
Trans Name:	STERICYCLE SPECIALTY WASTE SOLUTIONS INC
Trans 2 EPA ID:	AZR000513770
Trans 2 Name:	SLT
TSDf EPA ID:	NVD980895338
Trans Name:	21ST CENTURY ENVIRONMENTAL MANAGEMENT OF NEVADA LLC
TSDf Alt EPA ID:	Not reported
TSDf Alt Name:	Not reported
Waste Code Description:	551 - Laboratory waste chemicals 561 Detergent and soap
RCRA Code:	D002
Meth Code:	H141 - Storage, Bulking, And/Or Transfer Off Site--No Treatment/Reovery (H010-H129) Or (H131-H135)
Quantity Tons:	0.0085
Waste Quantity:	17
Quantity Unit:	P
Additional Code 1:	Not reported
Additional Code 2:	Not reported
Additional Code 3:	Not reported
Additional Code 4:	Not reported
Additional Code 5:	Not reported
Shipment Date:	20151105
Creation Date:	Not reported

Map ID
Direction
Distance
Elevation

MAP FINDINGS

Site

Database(s)

EDR ID Number
EPA ID Number

UC BERKELEY 2151 BERKELEY WAY (Continued)

S113002675

Receipt Date:	Not reported
Manifest ID:	000131113DAT
Trans EPA ID:	MNS000110924
Trans Name:	STERICYCLE SPECIALTY WASTE SOLUTIONS INC
Trans 2 EPA ID:	AZR000513770
Trans 2 Name:	SLT
TSDf EPA ID:	NVD980895338
Trans Name:	21ST CENTURY ENVIRONMENTAL MANAGEMENT OF NEVADA LLC
TSDf Alt EPA ID:	Not reported
TSDf Alt Name:	Not reported
Waste Code Description:	551 - Laboratory waste chemicals 561 Detergent and soap
RCRA Code:	D022
Meth Code:	H141 - Storage, Bulking, And/Or Transfer Off Site--No Treatment/Reovery (H010-H129) Or (H131-H135)
Quantity Tons:	0.039
Waste Quantity:	78
Quantity Unit:	P
Additional Code 1:	D005
Additional Code 2:	Not reported
Additional Code 3:	Not reported
Additional Code 4:	Not reported
Additional Code 5:	Not reported
Shipment Date:	20151105
Creation Date:	5/12/2016 9:59:57
Receipt Date:	20151117
Manifest ID:	000131113DAT
Trans EPA ID:	MNS000110924
Trans Name:	STERICYCLE SPECIALTY WASTE SOLUTIONS INC
Trans 2 EPA ID:	AZR000513770
Trans 2 Name:	SLT
TSDf EPA ID:	NVD980895338
Trans Name:	21ST CENTURY ENVIRONMENTAL MANAGEMENT OF NEVADA LLC
TSDf Alt EPA ID:	Not reported
TSDf Alt Name:	Not reported
Waste Code Description:	352 - Other organic solids
RCRA Code:	Not reported
Meth Code:	H141 - Storage, Bulking, And/Or Transfer Off Site--No Treatment/Reovery (H010-H129) Or (H131-H135)
Quantity Tons:	0.0435
Waste Quantity:	87
Quantity Unit:	P
Additional Code 1:	Not reported
Additional Code 2:	Not reported
Additional Code 3:	Not reported
Additional Code 4:	Not reported
Additional Code 5:	Not reported
Shipment Date:	20151105
Creation Date:	Not reported
Receipt Date:	Not reported
Manifest ID:	000131113DAT
Trans EPA ID:	MNS000110924
Trans Name:	STERICYCLE SPECIALTY WASTE SOLUTIONS INC
Trans 2 EPA ID:	AZR000513770
Trans 2 Name:	SLT
TSDf EPA ID:	NVD980895338

Map ID
Direction
Distance
Elevation

MAP FINDINGS

Site

Database(s)

EDR ID Number
EPA ID Number

UC BERKELEY 2151 BERKELEY WAY (Continued)

S113002675

Trans Name: 21ST CENTURY ENVIRONMENTAL MANAGEMENT OF NEVADA LLC
TSDF Alt EPA ID: Not reported
TSDF Alt Name: Not reported
Waste Code Description: 551 - Laboratory waste chemicals 561 Detergent and soap
RCRA Code: F004
Meth Code: H141 - Storage, Bulking, And/Or Transfer Off Site--No Treatment/Reovery (H010-H129) Or (H131-H135)
Quantity Tons: 0.055
Waste Quantity: 110
Quantity Unit: P
Additional Code 1: F003
Additional Code 2: F002
Additional Code 3: D022
Additional Code 4: D001
Additional Code 5: Not reported

Shipment Date: 20151105
Creation Date: Not reported
Receipt Date: Not reported
Manifest ID: 000131113DAT
Trans EPA ID: MNS000110924
Trans Name: STERICYCLE SPECIALTY WASTE SOLUTIONS INC
Trans 2 EPA ID: AZR000513770
Trans 2 Name: SLT
TSDF EPA ID: NVD980895338
Trans Name: 21ST CENTURY ENVIRONMENTAL MANAGEMENT OF NEVADA LLC
TSDF Alt EPA ID: Not reported
TSDF Alt Name: Not reported
Waste Code Description: 551 - Laboratory waste chemicals 561 Detergent and soap
RCRA Code: D005
Meth Code: H141 - Storage, Bulking, And/Or Transfer Off Site--No Treatment/Reovery (H010-H129) Or (H131-H135)
Quantity Tons: 0.008
Waste Quantity: 16
Quantity Unit: P
Additional Code 1: D001
Additional Code 2: Not reported
Additional Code 3: Not reported
Additional Code 4: Not reported
Additional Code 5: Not reported

Shipment Date: 20150707
Creation Date: 1/20/2016 22:15:50
Receipt Date: 20150715
Manifest ID: 000117310DAT
Trans EPA ID: MNS000110924
Trans Name: STERICYCLE SPECIALTY WASTE SOLUTIONS INC
Trans 2 EPA ID: Not reported
Trans 2 Name: Not reported
TSDF EPA ID: NVD980895338
Trans Name: 21ST CENTURY ENVIRONMENTAL MANAGEMENT OF NEVADA LLC
TSDF Alt EPA ID: Not reported
TSDF Alt Name: Not reported
Waste Code Description: 551 - Laboratory waste chemicals 561 Detergent and soap
RCRA Code: D022
Meth Code: H141 - Storage, Bulking, And/Or Transfer Off Site--No Treatment/Reovery (H010-H129) Or (H131-H135)

Map ID
Direction
Distance
Elevation

MAP FINDINGS

Site

Database(s)

EDR ID Number
EPA ID Number

UC BERKELEY 2151 BERKELEY WAY (Continued)

S113002675

Quantity Tons: 0.0115
Waste Quantity: 23
Quantity Unit: P
Additional Code 1: Not reported
Additional Code 2: Not reported
Additional Code 3: Not reported
Additional Code 4: Not reported
Additional Code 5: Not reported

Shipment Date: 20150707
Creation Date: 1/20/2016 22:15:50
Receipt Date: 20150715
Manifest ID: 000117310DAT
Trans EPA ID: MNS000110924
Trans Name: STERICYCLE SPECIALTY WASTE SOLUTIONS INC
Trans 2 EPA ID: Not reported
Trans 2 Name: Not reported
TSDf EPA ID: NVD980895338
Trans Name: 21ST CENTURY ENVIRONMENTAL MANAGEMENT OF NEVADA LLC
TSDf Alt EPA ID: Not reported
TSDf Alt Name: Not reported
Waste Code Description: 551 - Laboratory waste chemicals 561 Detergent and soap
RCRA Code: F003
Meth Code: H141 - Storage, Bulking, And/Or Transfer Off Site--No Treatment/Reovery (H010-H129) Or (H131-H135)

Quantity Tons: 0.0945
Waste Quantity: 189
Quantity Unit: P
Additional Code 1: D022
Additional Code 2: D001
Additional Code 3: Not reported
Additional Code 4: Not reported
Additional Code 5: Not reported

Additional Info:

Year: 2009
Gen EPA ID: CAD980673297

Shipment Date: 20091218
Creation Date: 7/19/2010 18:30:23
Receipt Date: 20091230
Manifest ID: 006127709JJK
Trans EPA ID: CAR000164012
Trans Name: 21ST CENTURY ENVIRONMENTAL MANAGEMENT OF NEVADA LLC
Trans 2 EPA ID: TXR000025072
Trans 2 Name: ROCKETLINE CARRIER SERVICE
TSDf EPA ID: WAD991281767
Trans Name: BURLINGTON ENVIRONMENTAL LLC KENT FACILITY
TSDf Alt EPA ID: Not reported
TSDf Alt Name: Not reported
Waste Code Description: 181 - Other inorganic solid waste Organics
RCRA Code: D009
Meth Code: H141 - Storage, Bulking, And/Or Transfer Off Site--No Treatment/Reovery (H010-H129) Or (H131-H135)

Quantity Tons: 0.227
Waste Quantity: 454
Quantity Unit: P

Map ID
Direction
Distance
Elevation

MAP FINDINGS

Site

Database(s)

EDR ID Number
EPA ID Number

UC BERKELEY 2151 BERKELEY WAY (Continued)

S113002675

Additional Code 1:	Not reported
Additional Code 2:	Not reported
Additional Code 3:	Not reported
Additional Code 4:	Not reported
Additional Code 5:	Not reported
Shipment Date:	20091218
Creation Date:	Not reported
Receipt Date:	Not reported
Manifest ID:	006127709JJK
Trans EPA ID:	CAR000164012
Trans Name:	21ST CENTURY ENVIRONMENTAL MANAGEMENT OF NEVADA LLC
Trans 2 EPA ID:	TXR000025072
Trans 2 Name:	ROCKETLINE CARRIER SERVICE
TSDf EPA ID:	WAD991281767
Trans Name:	BURLINGTON ENVIRONMENTAL LLC KENT FACILITY
TSDf Alt EPA ID:	Not reported
TSDf Alt Name:	Not reported
Waste Code Description:	132 - Aqueous solution w/metals (< restricted levels and see waste code 121 for a list of metals
RCRA Code:	D009
Meth Code:	H141 - Storage, Bulking, And/Or Transfer Off Site--No Treatment/Reovery (H010-H129) Or (H131-H135)
Quantity Tons:	0.306
Waste Quantity:	612
Quantity Unit:	P
Additional Code 1:	D008
Additional Code 2:	Not reported
Additional Code 3:	Not reported
Additional Code 4:	Not reported
Additional Code 5:	Not reported
Shipment Date:	20091218
Creation Date:	7/19/2010 18:30:23
Receipt Date:	20091230
Manifest ID:	006127709JJK
Trans EPA ID:	CAR000164012
Trans Name:	21ST CENTURY ENVIRONMENTAL MANAGEMENT OF NEVADA LLC
Trans 2 EPA ID:	TXR000025072
Trans 2 Name:	ROCKETLINE CARRIER SERVICE
TSDf EPA ID:	WAD991281767
Trans Name:	BURLINGTON ENVIRONMENTAL LLC KENT FACILITY
TSDf Alt EPA ID:	Not reported
TSDf Alt Name:	Not reported
Waste Code Description:	181 - Other inorganic solid waste Organics
RCRA Code:	D009
Meth Code:	H141 - Storage, Bulking, And/Or Transfer Off Site--No Treatment/Reovery (H010-H129) Or (H131-H135)
Quantity Tons:	0.0505
Waste Quantity:	101
Quantity Unit:	P
Additional Code 1:	Not reported
Additional Code 2:	Not reported
Additional Code 3:	Not reported
Additional Code 4:	Not reported
Additional Code 5:	Not reported

Map ID
Direction
Distance
Elevation

MAP FINDINGS

Site

Database(s)

EDR ID Number
EPA ID Number

UC BERKELEY 2151 BERKELEY WAY (Continued)

S113002675

Shipment Date:	20091218
Creation Date:	7/19/2010 18:30:23
Receipt Date:	20091230
Manifest ID:	006127709JJK
Trans EPA ID:	CAR000164012
Trans Name:	21ST CENTURY ENVIRONMENTAL MANAGEMENT OF NEVADA LLC
Trans 2 EPA ID:	TXR000025072
Trans 2 Name:	ROCKETLINE CARRIER SERVICE
TSDf EPA ID:	WAD991281767
Trans Name:	BURLINGTON ENVIRONMENTAL LLC KENT FACILITY
TSDf Alt EPA ID:	Not reported
TSDf Alt Name:	Not reported
Waste Code Description:	135 - Unspecified aqueous solution
RCRA Code:	Not reported
Meth Code:	H141 - Storage, Bulking, And/Or Transfer Off Site--No Treatment/Reovery (H010-H129) Or (H131-H135)
Quantity Tons:	0.615
Waste Quantity:	1230
Quantity Unit:	P
Additional Code 1:	Not reported
Additional Code 2:	Not reported
Additional Code 3:	Not reported
Additional Code 4:	Not reported
Additional Code 5:	Not reported
Shipment Date:	20091218
Creation Date:	Not reported
Receipt Date:	Not reported
Manifest ID:	006127709JJK
Trans EPA ID:	CAR000164012
Trans Name:	21ST CENTURY ENVIRONMENTAL MANAGEMENT OF NEVADA LLC
Trans 2 EPA ID:	TXR000025072
Trans 2 Name:	ROCKETLINE CARRIER SERVICE
TSDf EPA ID:	WAD991281767
Trans Name:	BURLINGTON ENVIRONMENTAL LLC KENT FACILITY
TSDf Alt EPA ID:	Not reported
TSDf Alt Name:	Not reported
Waste Code Description:	331 - Off-specification, aged, or surplus organics
RCRA Code:	D001
Meth Code:	H141 - Storage, Bulking, And/Or Transfer Off Site--No Treatment/Reovery (H010-H129) Or (H131-H135)
Quantity Tons:	0.006
Waste Quantity:	12
Quantity Unit:	P
Additional Code 1:	Not reported
Additional Code 2:	Not reported
Additional Code 3:	Not reported
Additional Code 4:	Not reported
Additional Code 5:	Not reported
Shipment Date:	20091218
Creation Date:	Not reported
Receipt Date:	Not reported
Manifest ID:	006127709JJK
Trans EPA ID:	CAR000164012
Trans Name:	21ST CENTURY ENVIRONMENTAL MANAGEMENT OF NEVADA LLC
Trans 2 EPA ID:	TXR000025072

Map ID
Direction
Distance
Elevation

MAP FINDINGS

Site

Database(s)

EDR ID Number
EPA ID Number

UC BERKELEY 2151 BERKELEY WAY (Continued)

S113002675

Trans 2 Name:	ROCKETLINE CARRIER SERVICE
TSDf EPA ID:	WAD991281767
Trans Name:	BURLINGTON ENVIRONMENTAL LLC KENT FACILITY
TSDf Alt EPA ID:	Not reported
TSDf Alt Name:	Not reported
Waste Code Description:	724 - Liquids with lead > 500 mg/l
RCRA Code:	D008
Meth Code:	H141 - Storage, Bulking, And/Or Transfer Off Site--No Treatment/Reovery (H010-H129) Or (H131-H135)
Quantity Tons:	0.365
Waste Quantity:	730
Quantity Unit:	P
Additional Code 1:	Not reported
Additional Code 2:	Not reported
Additional Code 3:	Not reported
Additional Code 4:	Not reported
Additional Code 5:	Not reported
Shipment Date:	20091218
Creation Date:	Not reported
Receipt Date:	Not reported
Manifest ID:	006127709JJK
Trans EPA ID:	CAR000164012
Trans Name:	21ST CENTURY ENVIRONMENTAL MANAGEMENT OF NEVADA LLC
Trans 2 EPA ID:	TXR000025072
Trans 2 Name:	ROCKETLINE CARRIER SERVICE
TSDf EPA ID:	WAD991281767
Trans Name:	BURLINGTON ENVIRONMENTAL LLC KENT FACILITY
TSDf Alt EPA ID:	Not reported
TSDf Alt Name:	Not reported
Waste Code Description:	551 - Laboratory waste chemicals 561 Detergent and soap
RCRA Code:	D002
Meth Code:	H141 - Storage, Bulking, And/Or Transfer Off Site--No Treatment/Reovery (H010-H129) Or (H131-H135)
Quantity Tons:	0.1275
Waste Quantity:	255
Quantity Unit:	P
Additional Code 1:	Not reported
Additional Code 2:	Not reported
Additional Code 3:	Not reported
Additional Code 4:	Not reported
Additional Code 5:	Not reported
Shipment Date:	20091218
Creation Date:	Not reported
Receipt Date:	Not reported
Manifest ID:	006127709JJK
Trans EPA ID:	CAR000164012
Trans Name:	21ST CENTURY ENVIRONMENTAL MANAGEMENT OF NEVADA LLC
Trans 2 EPA ID:	TXR000025072
Trans 2 Name:	ROCKETLINE CARRIER SERVICE
TSDf EPA ID:	WAD991281767
Trans Name:	BURLINGTON ENVIRONMENTAL LLC KENT FACILITY
TSDf Alt EPA ID:	Not reported
TSDf Alt Name:	Not reported
Waste Code Description:	551 - Laboratory waste chemicals 561 Detergent and soap
RCRA Code:	F002

Map ID
Direction
Distance
Elevation

MAP FINDINGS

Site

Database(s)

EDR ID Number
EPA ID Number

UC BERKELEY 2151 BERKELEY WAY (Continued)

S113002675

Meth Code:	H141 - Storage, Bulking, And/Or Transfer Off Site--No Treatment/Reovery (H010-H129) Or (H131-H135)
Quantity Tons:	0.069
Waste Quantity:	138
Quantity Unit:	P
Additional Code 1:	Not reported
Additional Code 2:	Not reported
Additional Code 3:	Not reported
Additional Code 4:	Not reported
Additional Code 5:	Not reported
Shipment Date:	20091218
Creation Date:	Not reported
Receipt Date:	Not reported
Manifest ID:	006127709JJK
Trans EPA ID:	CAR000164012
Trans Name:	21ST CENTURY ENVIRONMENTAL MANAGEMENT OF NEVADA LLC
Trans 2 EPA ID:	TXR000025072
Trans 2 Name:	ROCKETLINE CARRIER SERVICE
TSDf EPA ID:	WAD991281767
Trans Name:	BURLINGTON ENVIRONMENTAL LLC KENT FACILITY
TSDf Alt EPA ID:	Not reported
TSDf Alt Name:	Not reported
Waste Code Description:	551 - Laboratory waste chemicals 561 Detergent and soap
RCRA Code:	Not reported
Meth Code:	H141 - Storage, Bulking, And/Or Transfer Off Site--No Treatment/Reovery (H010-H129) Or (H131-H135)
Quantity Tons:	0.0625
Waste Quantity:	125
Quantity Unit:	P
Additional Code 1:	Not reported
Additional Code 2:	Not reported
Additional Code 3:	Not reported
Additional Code 4:	Not reported
Additional Code 5:	Not reported
Shipment Date:	20091218
Creation Date:	Not reported
Receipt Date:	Not reported
Manifest ID:	006127709JJK
Trans EPA ID:	CAR000164012
Trans Name:	21ST CENTURY ENVIRONMENTAL MANAGEMENT OF NEVADA LLC
Trans 2 EPA ID:	TXR000025072
Trans 2 Name:	ROCKETLINE CARRIER SERVICE
TSDf EPA ID:	WAD991281767
Trans Name:	BURLINGTON ENVIRONMENTAL LLC KENT FACILITY
TSDf Alt EPA ID:	Not reported
TSDf Alt Name:	Not reported
Waste Code Description:	551 - Laboratory waste chemicals 561 Detergent and soap
RCRA Code:	D002
Meth Code:	H141 - Storage, Bulking, And/Or Transfer Off Site--No Treatment/Reovery (H010-H129) Or (H131-H135)
Quantity Tons:	0.0055
Waste Quantity:	11
Quantity Unit:	P
Additional Code 1:	Not reported
Additional Code 2:	Not reported

Map ID
Direction
Distance
Elevation

MAP FINDINGS

Site

Database(s)

EDR ID Number
EPA ID Number

UC BERKELEY 2151 BERKELEY WAY (Continued)

S113002675

Additional Code 3: Not reported
Additional Code 4: Not reported
Additional Code 5: Not reported

CERS:

Name: UC BERKELEY 2151 BERKELEY WAY
Address: 2151 BERKELEY WAY
City,State,Zip: BERKELEY, CA 947041011
Site ID: 496155
CERS ID: 110002670173
CERS Description: US EPA Air Emission Inventory System (EIS)

Affiliation:

Affiliation Type Desc: Environmental Contact
Entity Name: PATRICK T GOFF
Entity Title: Not reported
Affiliation Address: 317 UNIVERSITY HALLMC 1150
Affiliation City: BERKELEY
Affiliation State: CA
Affiliation Country: Not reported
Affiliation Zip: Not reported
Affiliation Phone: Not reported

HWTS:

Name: UC BERKELEY 2151 BERKELEY WAY
Address: 2151 BERKELEY WAY
Address 2: Not reported
City,State,Zip: BERKELEY, CA 947040000
EPA ID: CAD980673297
Inactive Date: Not reported
Create Date: 12/30/1982
Last Act Date: 07/08/2020
Mailing Name: Not reported
Mailing Address: 317 UNIVERSITY HALL MC 1150
Mailing Address 2: Not reported
Mailing City,State,Zip: BERKELEY, CA 947201150
Owner Name: UNIVERSITY OF CAL REGENTS
Owner Address: 1111 FRANKLIN ST RM 6206
Owner Address 2: Not reported
Owner City,State,Zip: OAKLAND, CA 946070000
Contact Name: PHILLIP HAYES
Contact Address: 317 UNIVERSITY HALL, MC 1150
Contact Address 2: Not reported
City,State,Zip: BERKELEY, CA 94720

M77
North
1/8-1/4
0.202 mi.
1067 ft.

BERKELEY LABORATORY FACILITY
2151 BERKELEY WAY
BERKELEY, CA 95704
Site 9 of 13 in cluster M

HIST UST **U001614616**
N/A

Relative:
Higher
Actual:
215 ft.

HIST UST:
Name: BERKELEY LABORATORY FACILITY
Address: 2151 BERKELEY WAY
City,State,Zip: BERKELEY, CA 95704
File Number: 00035EFA

Map ID
 Direction
 Distance
 Elevation

MAP FINDINGS

Site

Database(s)

EDR ID Number
 EPA ID Number

BERKELEY LABORATORY FACILITY (Continued)

U001614616

URL: <http://geotracker.waterboards.ca.gov/ustpdfs/pdf/00035EFA.pdf>
 Region: STATE
 Facility ID: 00000023298
 Facility Type: Other
 Other Type: STATE HEALTH LAB.
 Contact Name: REUBEN JUNKERT
 Telephone: 9163230207
 Owner Name: DEPARTMENT OF HEALTH SERVICES
 Owner Address: 714/744 P STREET
 Owner City,St,Zip: SACRAMENTO, CA 95814
 Total Tanks: 0001

Tank Num: 001
 Container Num: 1
 Year Installed: Not reported
 Tank Capacity: 00010000
 Tank Used for: PRODUCT
 Type of Fuel: DIESEL
 Container Construction Thickness: Not reported
 Leak Detection: None

[Click here for Geo Tracker PDF:](#)

M78
North
1/8-1/4
0.202 mi.
1067 ft.

UNIVERSITY OF CALIFORNIA BERKELEY 2151 BERKELEY WA
2151 BERKELEY WAY
BERKELEY, CA 94704

RCRA-LQG 1000252340
FINDS CAD980673297

Site 10 of 13 in cluster M

Relative:
Higher
Actual:
215 ft.

RCRA-LQG:
 Date Form Received by Agency: 2009-10-01 00:00:00.0
 Handler Name: UNIVERSITY OF CALIFORNIA BERKELEY 2151 BERKELEY WAY
 Handler Address: 2151 BERKELEY WAY
 Handler City,State,Zip: BERKELEY, CA 94704
 EPA ID: CAD980673297
 Contact Name: PATRICK T GOFF
 Contact Address: 317 UNIVERSITY HALL
 Contact City,State,Zip: BERKELEY, CA 94720
 Contact Telephone: 510-642-1925
 Contact Fax: Not reported
 Contact Email: PTGOFF@BERKELEY.EDU
 Contact Title: Not reported
 EPA Region: 09
 Land Type: State
 Federal Waste Generator Description: Large Quantity Generator
 Non-Notifier: Not reported
 Biennial Report Cycle: Not reported
 Accessibility: Not reported
 Active Site Indicator: Handler Activities
 State District Owner: Not reported
 State District: Not reported
 Mailing Address: 317 UNIVERSITY HALL
 Mailing City,State,Zip: BERKELEY, CA 94720
 Owner Name: REGENTS OF THE UNIVERSITY OF CA
 Owner Type: State
 Operator Name: UNIVERSITY OF CA BERKELEY
 Operator Type: State
 Short-Term Generator Activity: No

Map ID
 Direction
 Distance
 Elevation

MAP FINDINGS

Site

Database(s)

EDR ID Number
 EPA ID Number

UNIVERSITY OF CALIFORNIA BERKELEY 2151 BERKELEY WAY (Continued)

1000252340

Importer Activity:	No
Mixed Waste Generator:	Yes
Transporter Activity:	No
Transfer Facility Activity:	No
Recycler Activity with Storage:	No
Small Quantity On-Site Burner Exemption:	No
Smelting Melting and Refining Furnace Exemption:	No
Underground Injection Control:	No
Off-Site Waste Receipt:	No
Universal Waste Indicator:	No
Universal Waste Destination Facility:	No
Federal Universal Waste:	No
Active Site Fed-Reg Treatment Storage and Disposal Facility:	Not reported
Active Site Converter Treatment storage and Disposal Facility:	Not reported
Active Site State-Reg Treatment Storage and Disposal Facility:	Not reported
Active Site State-Reg Handler:	---
Federal Facility Indicator:	Not reported
Hazardous Secondary Material Indicator:	N
Sub-Part K Indicator:	Not reported
Commercial TSD Indicator:	No
Treatment Storage and Disposal Type:	Not reported
2018 GPRA Permit Baseline:	Not on the Baseline
2018 GPRA Renewals Baseline:	Not on the Baseline
Permit Renewals Workload Universe:	Not reported
Permit Workload Universe:	Not reported
Permit Progress Universe:	Not reported
Post-Closure Workload Universe:	Not reported
Closure Workload Universe:	Not reported
202 GPRA Corrective Action Baseline:	No
Corrective Action Workload Universe:	No
Subject to Corrective Action Universe:	No
Non-TSDFs Where RCRA CA has Been Imposed Universe:	No
TSDFs Potentially Subject to CA Under 3004 (u)/(v) Universe:	No
TSDFs Only Subject to CA under Discretionary Auth Universe:	No
Corrective Action Priority Ranking:	No NCAPS ranking
Environmental Control Indicator:	No
Institutional Control Indicator:	No
Human Exposure Controls Indicator:	N/A
Groundwater Controls Indicator:	N/A
Operating TSDF Universe:	Not reported
Full Enforcement Universe:	Not reported
Significant Non-Complier Universe:	No
Unaddressed Significant Non-Complier Universe:	No
Addressed Significant Non-Complier Universe:	No
Significant Non-Complier With a Compliance Schedule Universe:	No
Financial Assurance Required:	Not reported
Handler Date of Last Change:	2009-10-07 12:24:37.0
Recognized Trader-Importer:	No
Recognized Trader-Exporter:	No
Importer of Spent Lead Acid Batteries:	No
Exporter of Spent Lead Acid Batteries:	No
Recycler Activity Without Storage:	No
Manifest Broker:	No
Sub-Part P Indicator:	No

Map ID
Direction
Distance
Elevation

MAP FINDINGS

Site

Database(s)

EDR ID Number
EPA ID Number

UNIVERSITY OF CALIFORNIA BERKELEY 2151 BERKELEY WAY (Continued)

1000252340

Hazardous Waste Summary:

Waste Code: D001
Waste Description: IGNITABLE WASTE

Waste Code: D002
Waste Description: CORROSIVE WASTE

Waste Code: D008
Waste Description: LEAD

Waste Code: D009
Waste Description: MERCURY

Waste Code: F003
Waste Description: THE FOLLOWING SPENT NONHALOGENATED SOLVENTS: XYLENE, ACETONE, ETHYL ACETATE, ETHYL BENZENE, ETHYL ETHER, METHYL ISOBUTYL KETONE, N-BUTYL ALCOHOL, CYCLOHEXANONE, AND METHANOL; ALL SPENT SOLVENT MIXTURES/BLENDS CONTAINING, BEFORE USE, ONLY THE ABOVE SPENT NONHALOGENATED SOLVENTS; AND ALL SPENT SOLVENT MIXTURES/BLENDS CONTAINING, BEFORE USE, ONE OR MORE OF THE ABOVE NONHALOGENATED SOLVENTS, AND A TOTAL OF TEN PERCENT OR MORE (BY VOLUME) OF ONE OR MORE OF THOSE SOLVENTS LISTED IN F001, F002, F004, AND F005; AND STILL BOTTOMS FROM THE RECOVERY OF THESE SPENT SOLVENTS AND SPENT SOLVENT MIXTURES.

Handler - Owner Operator:

Owner/Operator Indicator: Operator
Owner/Operator Name: NOT REQUIRED
Legal Status: State
Date Became Current: Not reported
Date Ended Current: Not reported
Owner/Operator Address: NOT REQUIRED
Owner/Operator City,State,Zip: NOT REQUIRED, ME 99999
Owner/Operator Telephone: 415-555-1212
Owner/Operator Telephone Ext: Not reported
Owner/Operator Fax: Not reported
Owner/Operator Email: Not reported

Owner/Operator Indicator: Owner
Owner/Operator Name: STATE OF CALIFORNIA
Legal Status: State
Date Became Current: Not reported
Date Ended Current: Not reported
Owner/Operator Address: NOT REQUIRED
Owner/Operator City,State,Zip: NOT REQUIRED, ME 99999
Owner/Operator Telephone: 415-555-1212
Owner/Operator Telephone Ext: Not reported
Owner/Operator Fax: Not reported
Owner/Operator Email: Not reported

Owner/Operator Indicator: Owner
Owner/Operator Name: REGENTS OF THE UNIVERSITY OF CA
Legal Status: State
Date Became Current: 2005-01-01 00:00:00.
Date Ended Current: Not reported
Owner/Operator Address: 317 UNIVERSITY HALL

Map ID
Direction
Distance
Elevation

MAP FINDINGS

Site

Database(s)

EDR ID Number
EPA ID Number

UNIVERSITY OF CALIFORNIA BERKELEY 2151 BERKELEY WAY (Continued)

1000252340

Owner/Operator City,State,Zip: BERKELEY, CA 94720
Owner/Operator Telephone: Not reported
Owner/Operator Telephone Ext: Not reported
Owner/Operator Fax: Not reported
Owner/Operator Email: Not reported

Owner/Operator Indicator: Operator
Owner/Operator Name: UNIVERSITY OF CA BERKELEY
Legal Status: State
Date Became Current: 2005-01-01 00:00:00.
Date Ended Current: Not reported
Owner/Operator Address: Not reported
Owner/Operator City,State,Zip: Not reported
Owner/Operator Telephone: Not reported
Owner/Operator Telephone Ext: Not reported
Owner/Operator Fax: Not reported
Owner/Operator Email: Not reported

Historic Generators:

Receive Date: 1986-04-15 00:00:00.0
Handler Name: CALIFORNIA STATE, DOHS
Federal Waste Generator Description: Large Quantity Generator
State District Owner: CA
Large Quantity Handler of Universal Waste: No
Recognized Trader Importer: No
Recognized Trader Exporter: No
Spent Lead Acid Battery Importer: No
Spent Lead Acid Battery Exporter: No
Current Record: No
Non Storage Recycler Activity: Not reported
Electronic Manifest Broker: Not reported

Receive Date: 2007-02-16 00:00:00.0
Handler Name: CALIFORNIA STATE, DOHS
Federal Waste Generator Description: Not a generator, verified
State District Owner: CA
Large Quantity Handler of Universal Waste: No
Recognized Trader Importer: No
Recognized Trader Exporter: No
Spent Lead Acid Battery Importer: No
Spent Lead Acid Battery Exporter: No
Current Record: No
Non Storage Recycler Activity: Not reported
Electronic Manifest Broker: Not reported

Receive Date: 2009-10-01 00:00:00.0
Handler Name: UNIVERSITY OF CALIFORNIA BERKELEY 2151 BERKELEY WAY
Federal Waste Generator Description: Large Quantity Generator
State District Owner: Not reported
Large Quantity Handler of Universal Waste: No
Recognized Trader Importer: No
Recognized Trader Exporter: No
Spent Lead Acid Battery Importer: No
Spent Lead Acid Battery Exporter: No
Current Record: Yes
Non Storage Recycler Activity: Not reported
Electronic Manifest Broker: Not reported

Map ID
 Direction
 Distance
 Elevation

MAP FINDINGS

Site		Database(s)	EDR ID Number EPA ID Number
------	--	-------------	--------------------------------

UNIVERSITY OF CALIFORNIA BERKELEY 2151 BERKELEY WAY (Continued) 1000252340

List of NAICS Codes and Descriptions:

NAICS Code:	61131
NAICS Description:	COLLEGES, UNIVERSITIES, AND PROFESSIONAL SCHOOLS
NAICS Code:	92312
NAICS Description:	ADMINISTRATION OF PUBLIC HEALTH PROGRAMS

Facility Has Received Notices of Violations:

Violations: No Violations Found

Evaluation Action Summary:

Evaluations: No Evaluations Found

FINDS:

Registry ID: 110002670173

Click Here:

Environmental Interest/Information System:

RCRAInfo is a national information system that supports the Resource Conservation and Recovery Act (RCRA) program through the tracking of events and activities related to facilities that generate, transport, and treat, store, or dispose of hazardous waste. RCRAInfo allows RCRA program staff to track the notification, permit, compliance, and corrective action activities required under RCRA.
 HAZARDOUS AIR POLLUTANT MAJOR

[Click this hyperlink](#) while viewing on your computer to access additional FINDS: detail in the EDR Site Report.

M79
North
1/8-1/4
0.202 mi.
1067 ft.

ENERGY BIOSCIENCES BUILDING
2151 BERKELEY WAY R420
BERKELEY, CA 94704
Site 11 of 13 in cluster M

RCRA-VSQQ **1023966984**
FINDS **CAR000277814**

Relative:
Higher
Actual:
215 ft.

RCRA-VSQQ:	
Date Form Received by Agency:	2017-11-21 00:00:00.0
Handler Name:	ENERGY BIOSCIENCES BUILDING
Handler Address:	2151 BERKELEY WAY R420
Handler City,State,Zip:	BERKELEY, CA 94704-1910
EPA ID:	CAR000277814
Contact Name:	BRIAN LEE
Contact Address:	BERKELEY WAY R420
Contact City,State,Zip:	BERKELEY, CA 94704-1910
Contact Telephone:	216-287-3605
Contact Fax:	Not reported
Contact Email:	BLEE@VISOLISBIO.COM
Contact Title:	VICE PRESIDENT
EPA Region:	09
Land Type:	State
Federal Waste Generator Description:	Conditionally Exempt Small Quantity Generator
Non-Notifier:	Not reported
Biennial Report Cycle:	Not reported
Accessibility:	Not reported
Active Site Indicator:	Handler Activities

Map ID
 Direction
 Distance
 Elevation

MAP FINDINGS

Site

Database(s)

EDR ID Number
 EPA ID Number

ENERGY BIOSCIENCES BUILDING (Continued)

1023966984

State District Owner:	Not reported
State District:	Not reported
Mailing Address:	BERKELEY WAY
Mailing City, State, Zip:	BERKELEY, CA 94704-1910
Owner Name:	REGENTS OF THE UNIVERSITY OF CALIFORNIA
Owner Type:	State
Operator Name:	VISOLIS
Operator Type:	Private
Short-Term Generator Activity:	No
Importer Activity:	No
Mixed Waste Generator:	No
Transporter Activity:	No
Transfer Facility Activity:	No
Recycler Activity with Storage:	No
Small Quantity On-Site Burner Exemption:	No
Smelting Melting and Refining Furnace Exemption:	No
Underground Injection Control:	No
Off-Site Waste Receipt:	No
Universal Waste Indicator:	No
Universal Waste Destination Facility:	No
Federal Universal Waste:	No
Active Site Fed-Reg Treatment Storage and Disposal Facility:	Not reported
Active Site Converter Treatment storage and Disposal Facility:	Not reported
Active Site State-Reg Treatment Storage and Disposal Facility:	Not reported
Active Site State-Reg Handler:	---
Federal Facility Indicator:	Not reported
Hazardous Secondary Material Indicator:	NN
Sub-Part K Indicator:	Not reported
Commercial TSD Indicator:	No
Treatment Storage and Disposal Type:	Not reported
2018 GPRC Permit Baseline:	Not on the Baseline
2018 GPRC Renewals Baseline:	Not on the Baseline
Permit Renewals Workload Universe:	Not reported
Permit Workload Universe:	Not reported
Permit Progress Universe:	Not reported
Post-Closure Workload Universe:	Not reported
Closure Workload Universe:	Not reported
202 GPRC Corrective Action Baseline:	No
Corrective Action Workload Universe:	No
Subject to Corrective Action Universe:	No
Non-TSDs Where RCRA CA has Been Imposed Universe:	No
TSDs Potentially Subject to CA Under 3004 (u)/(v) Universe:	No
TSDs Only Subject to CA under Discretionary Auth Universe:	No
Corrective Action Priority Ranking:	No NCAPS ranking
Environmental Control Indicator:	No
Institutional Control Indicator:	No
Human Exposure Controls Indicator:	N/A
Groundwater Controls Indicator:	N/A
Operating TSD Universe:	Not reported
Full Enforcement Universe:	Not reported
Significant Non-Complier Universe:	No
Unaddressed Significant Non-Complier Universe:	No
Addressed Significant Non-Complier Universe:	No
Significant Non-Complier With a Compliance Schedule Universe:	No
Financial Assurance Required:	Not reported
Handler Date of Last Change:	2017-11-27 15:28:25.0
Recognized Trader-Importer:	No

Map ID
Direction
Distance
Elevation

MAP FINDINGS

Site

Database(s)

EDR ID Number
EPA ID Number

ENERGY BIOSCIENCES BUILDING (Continued)

1023966984

Recognized Trader-Exporter:	No
Importer of Spent Lead Acid Batteries:	No
Exporter of Spent Lead Acid Batteries:	No
Recycler Activity Without Storage:	No
Manifest Broker:	No
Sub-Part P Indicator:	Not reported

Hazardous Waste Summary:

Waste Code: F003
Waste Description: THE FOLLOWING SPENT NONHALOGENATED SOLVENTS: XYLENE, ACETONE, ETHYL ACETATE, ETHYL BENZENE, ETHYL ETHER, METHYL ISOBUTYL KETONE, N-BUTYL ALCOHOL, CYCLOHEXANONE, AND METHANOL; ALL SPENT SOLVENT MIXTURES/BLENDS CONTAINING, BEFORE USE, ONLY THE ABOVE SPENT NONHALOGENATED SOLVENTS; AND ALL SPENT SOLVENT MIXTURES/BLENDS CONTAINING, BEFORE USE, ONE OR MORE OF THE ABOVE NONHALOGENATED SOLVENTS, AND A TOTAL OF TEN PERCENT OR MORE (BY VOLUME) OF ONE OR MORE OF THOSE SOLVENTS LISTED IN F001, F002, F004, AND F005; AND STILL BOTTOMS FROM THE RECOVERY OF THESE SPENT SOLVENTS AND SPENT SOLVENT MIXTURES.

Waste Code: F006
Waste Description: WASTEWATER TREATMENT SLUDGES FROM ELECTROPLATING OPERATIONS, EXCEPT FROM THE FOLLOWING PROCESSES: (1) SULFURIC ACID ANODIZING OF ALUMINUM; (2) TIN PLATING ON CARBON STEEL; (3) ZINC PLATING (SEGREGATED BASIS) ON CARBON STEEL; (4) ALUMINUM OR ZINC-ALUMINUM PLATING ON CARBON STEEL; (5) CLEANING/STRIPPING ASSOCIATED WITH TIN, ZINC, AND ALUMINUM PLATING ON CARBON STEEL; AND (6) CHEMICAL ETCHING AND MILLING OF ALUMINUM.

Waste Code: F037
Waste Description: PETROLEUM REFINERY PRIMARY OIL/WATER/SOLIDS SEPARATION SLUDGE - ANY SLUDGE GENERATED FROM THE GRAVITATIONAL SEPARATION OF OIL/WATER/SOLIDS DURING THE STORAGE OR TREATMENT OF PROCESS WASTEWATERS AND OILY COOLING WASTEWATERS FROM PETROLEUM REFINERIES. SUCH SLUDGES INCLUDE, BUT ARE NOT LIMITED TO, THOSE GENERATED IN OIL/WATER/SOLIDS SEPARATORS; TANKS AND IMPOUNDMENTS; DITCHES AND OTHER CONVEYANCES; SUMPS; AND STORM WATER UNITS RECEIVING DRY WEATHER FLOW. SLUDGES GENERATED IN STORM WATER UNITS THAT DO NOT RECEIVE DRY WEATHER FLOW, SLUDGES GENERATED IN AGGRESSIVE BIOLOGICAL TREATMENT UNITS AS DEFINED IN SECTION 261.31(B)(2) (INCLUDING SLUDGES GENERATED IN ONE OR MORE ADDITIONAL UNITS AFTER WASTEWATERS HAVE BEEN TREATED IN AGGRESSIVE BIOLOGICAL TREATMENT UNITS), AND K051 WASTES ARE EXEMPTED FROM THIS LISTING.

Waste Code: K171
Waste Description: K171

Handler - Owner Operator:

Owner/Operator Indicator:	Owner
Owner/Operator Name:	REGENTS OF THE UNIVERSITY OF CALIFORNIA
Legal Status:	State
Date Became Current:	Not reported
Date Ended Current:	Not reported
Owner/Operator Address:	200 CALIFORNIA HALL #1500
Owner/Operator City,State,Zip:	BERKELEY, CA 04720-1500

Map ID
Direction
Distance
Elevation

MAP FINDINGS

Site

Database(s)

EDR ID Number
EPA ID Number

ENERGY BIOSCIENCES BUILDING (Continued)

1023966984

Owner/Operator Telephone: Not reported
Owner/Operator Telephone Ext: Not reported
Owner/Operator Fax: Not reported
Owner/Operator Email: Not reported

Owner/Operator Indicator: Operator
Owner/Operator Name: VISOLIS
Legal Status: Private
Date Became Current: Not reported
Date Ended Current: Not reported
Owner/Operator Address: 1904 HASTE ST.
Owner/Operator City,State,Zip: BERKELEY, CA 94704-1910
Owner/Operator Telephone: Not reported
Owner/Operator Telephone Ext: Not reported
Owner/Operator Fax: Not reported
Owner/Operator Email: Not reported

Historic Generators:

Receive Date: 2017-11-21 00:00:00.0
Handler Name: ENERGY BIOSCIENCES BUILDING
Federal Waste Generator Description: Conditionally Exempt Small Quantity Generator
State District Owner: Not reported
Large Quantity Handler of Universal Waste: No
Recognized Trader Importer: No
Recognized Trader Exporter: No
Spent Lead Acid Battery Importer: No
Spent Lead Acid Battery Exporter: No
Current Record: Yes
Non Storage Recycler Activity: No
Electronic Manifest Broker: No

List of NAICS Codes and Descriptions:

NAICS Code: 541714
NAICS Description: RESEARCH AND DEVELOPMENT IN BIOTECHNOLOGY (EXCEPT NANOBIOLOGY)

NAICS Code: 541715
NAICS Description: RESEARCH AND DEVELOPMENT IN THE PHYSICAL, ENGINEERING, AND LIFE SCIENCES (EXCEPT NANOTECHNOLOGY AND BIOTECHNOLOGY)

Facility Has Received Notices of Violations:

Violations: No Violations Found

Evaluation Action Summary:

Evaluations: No Evaluations Found

FINDS:

Registry ID: 110070206423

Click Here:

Environmental Interest/Information System:

RCRAInfo is a national information system that supports the Resource Conservation and Recovery Act (RCRA) program through the tracking of events and activities related to facilities that generate, transport,

Map ID
Direction
Distance
Elevation

MAP FINDINGS

Site

Database(s)

EDR ID Number
EPA ID Number

ENERGY BIOSCIENCES BUILDING (Continued)

1023966984

and treat, store, or dispose of hazardous waste. RCRAInfo allows RCRA program staff to track the notification, permit, compliance, and corrective action activities required under RCRA.

[Click this hyperlink](#) while viewing on your computer to access additional FINDS: detail in the EDR Site Report.

M80
North
1/8-1/4
0.203 mi.
1070 ft.

CHEVRON
2199 BERKELEY WY
BERKELEY, CA 94709

Site 12 of 13 in cluster M

LUST **S105030395**
Cortese **N/A**
CERS

Relative:
Higher

LUST REG 2:

Actual:
218 ft.

Region: 2
Facility Id: 01-0342
Facility Status: Post remedial action monitoring
Case Number: 01-0342
How Discovered: Tank Closure
Leak Cause: Structure Failure
Leak Source: Tank
Date Leak Confirmed: 11/22/1989
Oversight Program: LUST
Prelim. Site Assessment Wokplan Submitted: Not reported
Preliminary Site Assesment Began: Not reported
Pollution Characterization Began: 11/15/1989
Pollution Remediation Plan Submitted: Not reported
Date Remediation Action Underway: 4/12/1994
Date Post Remedial Action Monitoring Began: 1/2/1965

CORTESE:

Name: CHEVRON
Address: 2199 BERKELEY WY
City,State,Zip: BERKELEY, CA 94709
Region: CORTESE
Envirostor Id: Not reported
Global ID: T0600100314
Site/Facility Type: LUST CLEANUP SITE
Cleanup Status: COMPLETED - CASE CLOSED
Status Date: Not reported
Site Code: Not reported
Latitude: Not reported
Longitude: Not reported
Owner: Not reported
Enf Type: Not reported
Swat R: Not reported
Flag: active
Order No: Not reported
Waste Discharge System No: Not reported
Effective Date: Not reported
Region 2: Not reported
WID Id: Not reported
Solid Waste Id No: Not reported
Waste Management Uit Name: Not reported
File Name: Active Open

CERS:

Name: CHEVRON

Map ID
Direction
Distance
Elevation

MAP FINDINGS

Site

Database(s)

EDR ID Number
EPA ID Number

CHEVRON (Continued)

S105030395

Address: 2199 BERKELEY WY
City,State,Zip: BERKELEY, CA 94709
Site ID: 208789
CERS ID: T0600100314
CERS Description: Leaking Underground Storage Tank Cleanup Site

Affiliation:

Affiliation Type Desc: Local Agency Caseworker
Entity Name: GEOFFERY FIEDLER - BERKELEY, CITY OF
Entity Title: Not reported
Affiliation Address: 2118 MILVIA STREET 3RD FLOOR
Affiliation City: BERKELEY
Affiliation State: CA
Affiliation Country: Not reported
Affiliation Zip: Not reported
Affiliation Phone: Not reported

Affiliation Type Desc: Regional Board Caseworker
Entity Name: Regional Water Board - SAN FRANCISCO BAY RWQCB (REGION 2)
Entity Title: Not reported
Affiliation Address: 1515 CLAY ST SUITE 1400
Affiliation City: OAKLAND
Affiliation State: CA
Affiliation Country: Not reported
Affiliation Zip: Not reported
Affiliation Phone: Not reported

M81
North
1/8-1/4
0.203 mi.
1070 ft.

CHEVRON
2199 BERKELEY WY
BERKELEY, CA 94709
Site 13 of 13 in cluster M

LUST **S110060498**
HIST CORTESE **N/A**

Relative:
Higher
Actual:
218 ft.

LUST:
Name: CHEVRON
Address: 2199 BERKELEY WY
City,State,Zip: BERKELEY, CA 94709
Lead Agency: BERKELEY, CITY OF
Case Type: LUST Cleanup Site
Geo Track: http://geotracker.waterboards.ca.gov/profile_report.asp?global_id=T0600100314
Global Id: T0600100314
Latitude: 37.873484
Longitude: -122.265732
Status: Completed - Case Closed
Status Date: 05/01/2003
Case Worker: GAF
RB Case Number: 01-0342
Local Agency: BERKELEY, CITY OF
File Location: Local Agency
Local Case Number: 01-0342
Potential Media Affect: Other Groundwater (uses other than drinking water)
Potential Contaminants of Concern: Gasoline
Site History: Not reported

LUST:
Global Id: T0600100314
Contact Type: Local Agency Caseworker
Contact Name: GEOFFERY FIEDLER

Map ID
Direction
Distance
Elevation

MAP FINDINGS

Site

Database(s)

EDR ID Number
EPA ID Number

CHEVRON (Continued)

S110060498

Organization Name: BERKELEY, CITY OF
Address: 2118 MILVIA STREET 3RD FLOOR
City: BERKELEY
Email: gfiedler@ci.berkeley.ca.us
Phone Number: Not reported

Global Id: T0600100314
Contact Type: Regional Board Caseworker
Contact Name: Regional Water Board
Organization Name: SAN FRANCISCO BAY RWQCB (REGION 2)
Address: 1515 CLAY ST SUITE 1400
City: OAKLAND
Email: Not reported
Phone Number: Not reported

LUST:

Global Id: T0600100314
Action Type: RESPONSE
Date: 09/11/1989
Action: Unauthorized Release Form

Global Id: T0600100314
Action Type: RESPONSE
Date: 08/31/1992
Action: Correspondence

Global Id: T0600100314
Action Type: RESPONSE
Date: 02/23/1993
Action: Correspondence

Global Id: T0600100314
Action Type: RESPONSE
Date: 02/24/1994
Action: Correspondence

Global Id: T0600100314
Action Type: RESPONSE
Date: 02/02/1993
Action: Correspondence

Global Id: T0600100314
Action Type: RESPONSE
Date: 07/16/1992
Action: Monitoring Report - Quarterly

Global Id: T0600100314
Action Type: RESPONSE
Date: 09/04/1991
Action: Correspondence

Global Id: T0600100314
Action Type: RESPONSE
Date: 08/24/1994
Action: Correspondence

Global Id: T0600100314

Map ID
Direction
Distance
Elevation

MAP FINDINGS

Site

Database(s)

EDR ID Number
EPA ID Number

CHEVRON (Continued)

S110060498

Action Type:	RESPONSE
Date:	06/08/1993
Action:	Correspondence
Global Id:	T0600100314
Action Type:	ENFORCEMENT
Date:	03/19/1990
Action:	Staff Letter
Global Id:	T0600100314
Action Type:	ENFORCEMENT
Date:	12/18/1989
Action:	Technical Correspondence / Assistance / Other
Global Id:	T0600100314
Action Type:	ENFORCEMENT
Date:	02/22/1993
Action:	Technical Correspondence / Assistance / Other
Global Id:	T0600100314
Action Type:	ENFORCEMENT
Date:	11/08/1995
Action:	Notice of Reimbursement
Global Id:	T0600100314
Action Type:	Other
Date:	09/18/1989
Action:	Leak Discovery
Global Id:	T0600100314
Action Type:	Other
Date:	09/18/1989
Action:	Leak Stopped
Global Id:	T0600100314
Action Type:	Other
Date:	10/19/1998
Action:	Leak Reported
Global Id:	T0600100314
Action Type:	RESPONSE
Date:	09/26/1989
Action:	Other Report / Document
Global Id:	T0600100314
Action Type:	RESPONSE
Date:	03/25/1993
Action:	Other Report / Document
Global Id:	T0600100314
Action Type:	RESPONSE
Date:	04/05/1990
Action:	Other Report / Document
Global Id:	T0600100314
Action Type:	RESPONSE
Date:	06/22/1993

Map ID
Direction
Distance
Elevation

MAP FINDINGS

Site

Database(s)

EDR ID Number
EPA ID Number

CHEVRON (Continued)

S110060498

Action: Correspondence

LUST:

Global Id: T0600100314
Status: Open - Case Begin Date
Status Date: 09/18/1989

Global Id: T0600100314
Status: Open - Site Assessment
Status Date: 11/15/1989

Global Id: T0600100314
Status: Open - Site Assessment
Status Date: 11/22/1989

Global Id: T0600100314
Status: Open - Remediation
Status Date: 04/12/1994

Global Id: T0600100314
Status: Completed - Case Closed
Status Date: 05/01/2003

HIST CORTESE:

edr_fname: CHEVRON
edr_fadd1: 2199 BERKELEY
City,State,Zip: BERKELEY, CA 94707
Region: CORTESE
Facility County Code: 1
Reg By: LTNKA
Reg Id: 01-0342

O82
WNW
1/8-1/4
0.204 mi.
1078 ft.

2009-2015 ADDISON ST.
BERKELEY, CA 92661
Site 1 of 3 in cluster O

Notify 65 S100179676
N/A

Relative:
Lower
Actual:
180 ft.

NOTIFY 65:
Name: Not reported
Address: 2009-2015 ADDISON ST.
City,State,Zip: BERKELEY, CA 92661
Date Reported: Not reported
Staff Initials: Not reported
Board File Number: Not reported
Facility Type: Not reported
Discharge Date: Not reported
Issue Date: Not reported
Incident Description: Not reported
Global ID: Not reported
Status: Not reported

MAP FINDINGS

Map ID
Direction
Distance
Elevation

Site

Database(s)

EDR ID Number
EPA ID Number

O83 **2009 TO 2015 ADDISON STREET**
WNW **2009 ADDISON STREET**
1/8-1/4 **BERKELEY, CA 94704**
0.204 mi.
1078 ft. **Site 2 of 3 in cluster O**

CPS-SLIC **S118504701**
CERS **N/A**

Relative:
Lower
Actual:
180 ft.

CPS-SLIC:
Name: 2009 TO 2015 ADDISON STREET
Address: 2009 ADDISON STREET
City,State,Zip: BERKELEY, CA 94704
Region: STATE
Facility Status: Open - Inactive
Status Date: 12/15/2015
Global Id: T10000008152
Lead Agency: SAN FRANCISCO BAY RWQCB (REGION 2)
Lead Agency Case Number: Not reported
Latitude: 37.8712
Longitude: -122.27003
Case Type: Cleanup Program Site
Case Worker: UUU
Local Agency: Not reported
RB Case Number: 01S0243
File Location: Regional Board
Potential Media Affected: Aquifer used for drinking water supply, Soil
Potential Contaminants of Concern: Dichloroethane (DCA), Trichloroethylene (TCE), Benzene, Ethylbenzene, Toluene, Total Petroleum Hydrocarbons (TPH), Waste Oil / Motor / Hydraulic / Lubricating, Xylene

Site History: Berkeley Repertory Theater (BRT) plans to expand its current facility at 2025 Addison Street in Berkeley, California, by purchasing and developing the adjacent property to the west. The property is currently owned by Williamson Properties, and consists of three contiguous parcels that have been vacated by their previous tenants. The businesses that most recently occupied the parcels included a car repair shop, a glass company, and an auto body shop.

[Click here to access the California GeoTracker records for this facility:](#)

CERS:
Name: 2009 TO 2015 ADDISON STREET
Address: 2009 ADDISON STREET
City,State,Zip: BERKELEY, CA 94704
Site ID: 361948
CERS ID: T10000008152
CERS Description: Cleanup Program Site

Affiliation:
Affiliation Type Desc: Regional Board Caseworker
Entity Name: Regional Water Board - SAN FRANCISCO BAY RWQCB (REGION 2)
Entity Title: Not reported
Affiliation Address: 1515 CLAY ST SUITE 1400
Affiliation City: OAKLAND
Affiliation State: CA
Affiliation Country: Not reported
Affiliation Zip: Not reported
Affiliation Phone: Not reported

Map ID
Direction
Distance
Elevation

MAP FINDINGS

Site

Database(s)

EDR ID Number
EPA ID Number

P84 **BERKELEY YMCA**
WSW **2001 ALLSTON ST**
1/8-1/4 **BERKELEY, CA 94704**
0.205 mi.
1080 ft. **Site 1 of 6 in cluster P**

LUST **S102425199**
Cortese **N/A**
HIST CORTESE

Relative:
Lower
Actual:
173 ft.

LUST:
Name: BERKELEY YMCA
Address: 2001 ALLSTON ST
City,State,Zip: BERKELEY, CA 94704
Lead Agency: BERKELEY, CITY OF
Case Type: LUST Cleanup Site
Geo Track: http://geotracker.waterboards.ca.gov/profile_report.asp?global_id=T0600101728
Global Id: T0600101728
Latitude: 37.869122
Longitude: -122.270257
Status: Completed - Case Closed
Status Date: 02/23/1994
Case Worker: GAF
RB Case Number: 01-1865
Local Agency: BERKELEY, CITY OF
File Location: Not reported
Local Case Number: 01-1865
Potential Media Affect: Soil
Potential Contaminants of Concern: Heating Oil / Fuel Oil
Site History: Not reported

LUST:
Global Id: T0600101728
Contact Type: Local Agency Caseworker
Contact Name: GEOFFERY FIEDLER
Organization Name: BERKELEY, CITY OF
Address: 2118 MILVIA STREET 3RD FLOOR
City: BERKELEY
Email: gfiedler@ci.berkeley.ca.us
Phone Number: Not reported

Global Id: T0600101728
Contact Type: Regional Board Caseworker
Contact Name: Regional Water Board
Organization Name: SAN FRANCISCO BAY RWQCB (REGION 2)
Address: 1515 CLAY ST SUITE 1400
City: OAKLAND
Email: Not reported
Phone Number: Not reported

LUST:
Global Id: T0600101728
Action Type: ENFORCEMENT
Date: 02/23/1994
Action: Closure/No Further Action Letter

Global Id: T0600101728
Action Type: Other
Date: 12/17/1993
Action: Leak Discovery

Global Id: T0600101728
Action Type: Other

Map ID
Direction
Distance
Elevation

MAP FINDINGS

Site

Database(s)

EDR ID Number
EPA ID Number

BERKELEY YMCA (Continued)

S102425199

Date: 12/17/1993
Action: Leak Stopped

Global Id: T0600101728
Action Type: Other
Date: 12/17/1993
Action: Leak Reported

LUST:

Global Id: T0600101728
Status: Open - Case Begin Date
Status Date: 07/01/1993

Global Id: T0600101728
Status: Open - Site Assessment
Status Date: 07/01/1993

Global Id: T0600101728
Status: Completed - Case Closed
Status Date: 02/23/1994

LUST REG 2:

Region: 2
Facility Id: 01-1865
Facility Status: Case Closed
Case Number: 01-1865
How Discovered: Tank Closure
Leak Cause: Corrosion
Leak Source: Tank
Date Leak Confirmed: 7/1/1993
Oversight Program: LUST
Prelim. Site Assessment Workplan Submitted: Not reported
Preliminary Site Assessment Began: Not reported
Pollution Characterization Began: Not reported
Pollution Remediation Plan Submitted: Not reported
Date Remediation Action Underway: Not reported
Date Post Remedial Action Monitoring Began: Not reported

CORTESE:

Name: BERKELEY YMCA
Address: 2001 ALLSTON ST
City,State,Zip: BERKELEY, CA 94704
Region: CORTESE
Envirostor Id: Not reported
Global ID: T0600101728
Site/Facility Type: LUST CLEANUP SITE
Cleanup Status: COMPLETED - CASE CLOSED
Status Date: Not reported
Site Code: Not reported
Latitude: Not reported
Longitude: Not reported
Owner: Not reported
Enf Type: Not reported
Swat R: Not reported
Flag: active

Map ID
Direction
Distance
Elevation

MAP FINDINGS

Site

Database(s)

EDR ID Number
EPA ID Number

BERKELEY YMCA (Continued)

S102425199

Order No: Not reported
Waste Discharge System No: Not reported
Effective Date: Not reported
Region 2: Not reported
WID Id: Not reported
Solid Waste Id No: Not reported
Waste Management Uit Name: Not reported
File Name: Active Open

HIST CORTESE:

edr_fname: BERKELEY YMCA
edr_fadd1: 2001 ALLSTON
City,State,Zip: BERKELEY, CA 94704
Region: CORTESE
Facility County Code: 1
Reg By: LTNKA
Reg Id: 01-1865

P85
WSW
1/8-1/4
0.218 mi.
1151 ft.

MAIN POST OFFICE
2000 ALLSTON WAY
BERKELEY, CA 94704
Site 2 of 6 in cluster P

SWEEPS UST **S101630390**
CA FID UST **N/A**

Relative:
Lower
Actual:
171 ft.

SWEEPS UST:
Name: MAIN POST OFFICE
Address: 2000 ALLSTON WAY
City: BERKELEY
Status: Not reported
Comp Number: 66672
Number: Not reported
Board Of Equalization: 44-001552
Referral Date: Not reported
Action Date: Not reported
Created Date: Not reported
Owner Tank Id: Not reported
SWRCB Tank Id: 01-020-066672-000001
Tank Status: Not reported
Capacity: 2378
Active Date: Not reported
Tank Use: M.V. FUEL
STG: PRODUCT
Content: DIESEL
Number Of Tanks: 1

CA FID UST:

Facility ID: 01003161
Regulated By: UTNKA
Regulated ID: 00066672
Cortese Code: Not reported
SIC Code: Not reported
Facility Phone: 4154863591
Mail To: Not reported
Mailing Address: 2000 ALLSTON
Mailing Address 2: Not reported
Mailing City,St,Zip: BERKELEY 947049998
Contact: Not reported

Map ID
 Direction
 Distance
 Elevation

MAP FINDINGS

Site

Database(s)

EDR ID Number
 EPA ID Number

MAIN POST OFFICE (Continued)

S101630390

Contact Phone: Not reported
 DUNs Number: Not reported
 NPDES Number: Not reported
 EPA ID: Not reported
 Comments: Not reported
 Status: Active

P86
WSW
1/8-1/4
0.218 mi.
1151 ft.

U. S. POSTAL SERVICE
2000 ALLSTON WAY
BERKELEY, CA 94704

RCRA NonGen / NLR

1025858059
CAC003038554

Site 3 of 6 in cluster P

Relative:
Lower
Actual:
171 ft.

RCRA NonGen / NLR:
 Date Form Received by Agency: 2019-10-14 00:00:00
 Handler Name: U. S. POSTAL SERVICE
 Handler Address: 2000 ALLSTON WAY
 Handler City,State,Zip: BERKELEY, CA 94704
 EPA ID: CAC003038554
 Contact Name: BRIAN BURT
 Contact Address: 2000 ALLSTON WAY
 Contact City,State,Zip: BERKELEY, CA 94704
 Contact Telephone: 303-328-7252
 Contact Fax: Not reported
 Contact Email: BRIAN.BURT@WSP.COM
 Contact Title: Not reported
 EPA Region: 09
 Land Type: Not reported
 Federal Waste Generator Description: Not a generator, verified
 Non-Notifier: Not reported
 Biennial Report Cycle: Not reported
 Accessibility: Not reported
 Active Site Indicator: Not reported
 State District Owner: Not reported
 State District: Not reported
 Mailing Address: 2000 ALLSTON WAY
 Mailing City,State,Zip: BERKELEY, CA 94704
 Owner Name: CANDACE CHAMPION
 Owner Type: Other
 Operator Name: BRIAN BURT
 Operator Type: Other
 Short-Term Generator Activity: No
 Importer Activity: No
 Mixed Waste Generator: No
 Transporter Activity: No
 Transfer Facility Activity: No
 Recycler Activity with Storage: No
 Small Quantity On-Site Burner Exemption: No
 Smelting Melting and Refining Furnace Exemption: No
 Underground Injection Control: No
 Off-Site Waste Receipt: No
 Universal Waste Indicator: No
 Universal Waste Destination Facility: No
 Federal Universal Waste: No
 Active Site Fed-Reg Treatment Storage and Disposal Facility: Not reported
 Active Site Converter Treatment storage and Disposal Facility: Not reported
 Active Site State-Reg Treatment Storage and Disposal Facility: Not reported
 Active Site State-Reg Handler: ---

Map ID
 Direction
 Distance
 Elevation

MAP FINDINGS

Site

Database(s)

EDR ID Number
 EPA ID Number

U. S. POSTAL SERVICE (Continued)

1025858059

Federal Facility Indicator:	Not reported
Hazardous Secondary Material Indicator:	N
Sub-Part K Indicator:	Not reported
Commercial TSD Indicator:	No
Treatment Storage and Disposal Type:	Not reported
2018 GPRA Permit Baseline:	Not on the Baseline
2018 GPRA Renewals Baseline:	Not on the Baseline
Permit Renewals Workload Universe:	Not reported
Permit Workload Universe:	Not reported
Permit Progress Universe:	Not reported
Post-Closure Workload Universe:	Not reported
Closure Workload Universe:	Not reported
202 GPRA Corrective Action Baseline:	No
Corrective Action Workload Universe:	No
Subject to Corrective Action Universe:	No
Non-TSDs Where RCRA CA has Been Imposed Universe:	No
TSDs Potentially Subject to CA Under 3004 (u)/(v) Universe:	No
TSDs Only Subject to CA under Discretionary Auth Universe:	No
Corrective Action Priority Ranking:	No NCAPS ranking
Environmental Control Indicator:	No
Institutional Control Indicator:	No
Human Exposure Controls Indicator:	N/A
Groundwater Controls Indicator:	N/A
Operating TSDF Universe:	Not reported
Full Enforcement Universe:	Not reported
Significant Non-Complier Universe:	No
Unaddressed Significant Non-Complier Universe:	No
Addressed Significant Non-Complier Universe:	No
Significant Non-Complier With a Compliance Schedule Universe:	No
Financial Assurance Required:	Not reported
Handler Date of Last Change:	2019-10-21 14:11:29.0
Recognized Trader-Importer:	No
Recognized Trader-Exporter:	No
Importer of Spent Lead Acid Batteries:	No
Exporter of Spent Lead Acid Batteries:	No
Recycler Activity Without Storage:	No
Manifest Broker:	No
Sub-Part P Indicator:	No

Handler - Owner Operator:

Owner/Operator Indicator:	Operator
Owner/Operator Name:	BRIAN BURT
Legal Status:	Other
Date Became Current:	Not reported
Date Ended Current:	Not reported
Owner/Operator Address:	2000 ALLSTON WAY
Owner/Operator City,State,Zip:	BERKELEY, CA 94704
Owner/Operator Telephone:	303-328-7252
Owner/Operator Telephone Ext:	Not reported
Owner/Operator Fax:	Not reported
Owner/Operator Email:	Not reported
Owner/Operator Indicator:	Owner
Owner/Operator Name:	CANDACE CHAMPION
Legal Status:	Other
Date Became Current:	Not reported

Map ID
 Direction
 Distance
 Elevation

MAP FINDINGS

Site

Database(s)

EDR ID Number
 EPA ID Number

U. S. POSTAL SERVICE (Continued)

1025858059

Date Ended Current: Not reported
 Owner/Operator Address: 2000 ALLSTON WAY
 Owner/Operator City,State,Zip: BERKELEY, CA 94704
 Owner/Operator Telephone: 510-649-3140
 Owner/Operator Telephone Ext: Not reported
 Owner/Operator Fax: Not reported
 Owner/Operator Email: Not reported

Historic Generators:

Receive Date: 2019-10-14 00:00:00.0
 Handler Name: U. S. POSTAL SERVICE
 Federal Waste Generator Description: Not a generator, verified
 State District Owner: Not reported
 Large Quantity Handler of Universal Waste: No
 Recognized Trader Importer: No
 Recognized Trader Exporter: No
 Spent Lead Acid Battery Importer: No
 Spent Lead Acid Battery Exporter: No
 Current Record: Yes
 Non Storage Recycler Activity: Not reported
 Electronic Manifest Broker: Not reported

List of NAICS Codes and Descriptions:

NAICS Code: 56291
 NAICS Description: REMEDIATION SERVICES

Facility Has Received Notices of Violations:

Violations: No Violations Found

Evaluation Action Summary:

Evaluations: No Evaluations Found

P87
WSW
1/8-1/4
0.218 mi.
1151 ft.

MAIN POST OFFICE
2000 ALLSTON WAY
BERKELEY, CA 94704

HIST UST **U001599608**
N/A

Site 4 of 6 in cluster P

Relative:
Lower
Actual:
171 ft.

HIST UST:
 Name: MAIN POST OFFICE
 Address: 2000 ALLSTON WAY
 City,State,Zip: BERKELEY, CA 94704
 File Number: 00036421
 URL: <http://geotracker.waterboards.ca.gov/ustpdfs/pdf/00036421.pdf>
 Region: STATE
 Facility ID: 00000066672
 Facility Type: Other
 Other Type: POST OFFICE
 Contact Name: Not reported
 Telephone: 4154863591
 Owner Name: U.S. POSTAL SERVICE
 Owner Address: 2000 ALLSTON WAY
 Owner City,St,Zip: BERKELEY, CA 947049998
 Total Tanks: 0001

Map ID
 Direction
 Distance
 Elevation

MAP FINDINGS

Site

Database(s)

EDR ID Number
 EPA ID Number

MAIN POST OFFICE (Continued)

U001599608

Tank Num: 001
 Container Num: 1
 Year Installed: 1914
 Tank Capacity: 00002378
 Tank Used for: WASTE
 Type of Fuel: 4
 Container Construction Thickness: X
 Leak Detection: None

[Click here for Geo Tracker PDF:](#)

Q88
South
1/8-1/4
0.218 mi.
1152 ft.

JACKSON PROPERTY
2131 DURANT AVE
BERKELEY, CA 94704

Site 1 of 7 in cluster Q

LUST **S101293399**
Cortese **N/A**
HIST CORTESE
CERS

Relative:
Lower
Actual:
190 ft.

LUST:
 Name: JACKSON PROPERTY
 Address: 2131 DURANT AVE
 City,State,Zip: BERKELEY, CA 94704
 Lead Agency: BERKELEY, CITY OF
 Case Type: LUST Cleanup Site
 Geo Track: http://geotracker.waterboards.ca.gov/profile_report.asp?global_id=T0600100749
 Global Id: T0600100749
 Latitude: 37.8668897
 Longitude: -122.2662753
 Status: Completed - Case Closed
 Status Date: 09/29/1994
 Case Worker: GAF
 RB Case Number: 01-0813
 Local Agency: BERKELEY, CITY OF
 File Location: Not reported
 Local Case Number: 01-0813
 Potential Media Affect: Other Groundwater (uses other than drinking water)
 Potential Contaminants of Concern: Diesel
 Site History: Not reported

LUST:
 Global Id: T0600100749
 Contact Type: Local Agency Caseworker
 Contact Name: GEOFFERY FIEDLER
 Organization Name: BERKELEY, CITY OF
 Address: 2118 MILVIA STREET 3RD FLOOR
 City: BERKELEY
 Email: gfiedler@ci.berkeley.ca.us
 Phone Number: Not reported

Global Id: T0600100749
 Contact Type: Regional Board Caseworker
 Contact Name: Regional Water Board
 Organization Name: SAN FRANCISCO BAY RWQCB (REGION 2)
 Address: 1515 CLAY ST SUITE 1400
 City: OAKLAND
 Email: Not reported
 Phone Number: Not reported

Map ID
Direction
Distance
Elevation

MAP FINDINGS

Site

Database(s)

EDR ID Number
EPA ID Number

JACKSON PROPERTY (Continued)

S101293399

LUST:

Global Id:	T0600100749
Action Type:	RESPONSE
Date:	08/27/1991
Action:	Other Report / Document
Global Id:	T0600100749
Action Type:	RESPONSE
Date:	03/29/1989
Action:	Soil and Water Investigation Report
Global Id:	T0600100749
Action Type:	RESPONSE
Date:	08/30/1991
Action:	Other Report / Document
Global Id:	T0600100749
Action Type:	Other
Date:	07/02/1991
Action:	Leak Discovery
Global Id:	T0600100749
Action Type:	Other
Date:	07/02/1991
Action:	Leak Stopped
Global Id:	T0600100749
Action Type:	Other
Date:	07/02/1991
Action:	Leak Reported
Global Id:	T0600100749
Action Type:	RESPONSE
Date:	03/27/1989
Action:	Soil and Water Investigation Report
Global Id:	T0600100749
Action Type:	RESPONSE
Date:	07/02/1991
Action:	Correspondence
Global Id:	T0600100749
Action Type:	RESPONSE
Date:	06/29/1991
Action:	Correspondence

LUST:

Global Id:	T0600100749
Status:	Open - Case Begin Date
Status Date:	07/02/1991
Global Id:	T0600100749
Status:	Open - Site Assessment
Status Date:	08/29/1991
Global Id:	T0600100749

Map ID
Direction
Distance
Elevation

MAP FINDINGS

Site

Database(s)

EDR ID Number
EPA ID Number

JACKSON PROPERTY (Continued)

S101293399

Status: Completed - Case Closed
Status Date: 09/29/1994

LUST REG 2:

Region: 2
Facility Id: 01-0813
Facility Status: Case Closed
Case Number: 01-0813
How Discovered: Tank Closure
Leak Cause: Structure Failure
Leak Source: Tank
Date Leak Confirmed: 8/29/1991
Oversight Program: LUST
Prelim. Site Assessment Workplan Submitted: Not reported
Preliminary Site Assessment Began: Not reported
Pollution Characterization Began: Not reported
Pollution Remediation Plan Submitted: Not reported
Date Remediation Action Underway: Not reported
Date Post Remedial Action Monitoring Began: Not reported

CORTESE:

Name: JACKSON PROPERTY
Address: 2131 DURANT AVE
City,State,Zip: BERKELEY, CA 94704
Region: CORTESE
Envirostor Id: Not reported
Global ID: T0600100749
Site/Facility Type: LUST CLEANUP SITE
Cleanup Status: COMPLETED - CASE CLOSED
Status Date: Not reported
Site Code: Not reported
Latitude: Not reported
Longitude: Not reported
Owner: Not reported
Enf Type: Not reported
Swat R: Not reported
Flag: active
Order No: Not reported
Waste Discharge System No: Not reported
Effective Date: Not reported
Region 2: Not reported
WID Id: Not reported
Solid Waste Id No: Not reported
Waste Management Unit Name: Not reported
File Name: Active Open

HIST CORTESE:

edr_fname: JACKSON PROPERTY
edr_fadd1: 2131 DURANT
City,State,Zip: BERKELEY, CA 94704
Region: CORTESE
Facility County Code: 1
Reg By: LTNKA
Reg Id: 01-0813

Map ID
Direction
Distance
Elevation

MAP FINDINGS

Site

Database(s)

EDR ID Number
EPA ID Number

JACKSON PROPERTY (Continued)

S101293399

CERS:

Name: JACKSON PROPERTY
Address: 2131 DURANT AVE
City,State,Zip: BERKELEY, CA 94704
Site ID: 236611
CERS ID: T0600100749
CERS Description: Leaking Underground Storage Tank Cleanup Site

Affiliation:

Affiliation Type Desc: Local Agency Caseworker
Entity Name: GEOFFERY FIEDLER - BERKELEY, CITY OF
Entity Title: Not reported
Affiliation Address: 2118 MILVIA STREET 3RD FLOOR
Affiliation City: BERKELEY
Affiliation State: CA
Affiliation Country: Not reported
Affiliation Zip: Not reported
Affiliation Phone: Not reported

Affiliation Type Desc: Regional Board Caseworker
Entity Name: Regional Water Board - SAN FRANCISCO BAY RWQCB (REGION 2)
Entity Title: Not reported
Affiliation Address: 1515 CLAY ST SUITE 1400
Affiliation City: OAKLAND
Affiliation State: CA
Affiliation Country: Not reported
Affiliation Zip: Not reported
Affiliation Phone: Not reported

R89
SW
1/8-1/4
0.221 mi.
1167 ft.

CITY OF BERKELEY CENTRAL LIBRARY
2031 BANCROFT WAY
BERKELEY, CA 94704

CERS TANKS **S121772190**
CERS **N/A**

Site 1 of 2 in cluster R

Relative:
Lower
Actual:
174 ft.

CERS TANKS:

Name: CITY OF BERKELEY CENTRAL LIBRARY
Address: 2031 BANCROFT WAY
City,State,Zip: BERKELEY, CA 94704
Site ID: 390041
CERS ID: 10132681
CERS Description: Underground Storage Tank

CERS:

Name: CITY OF BERKELEY CENTRAL LIBRARY
Address: 2031 BANCROFT WAY
City,State,Zip: BERKELEY, CA 94704
Site ID: 390041
CERS ID: 10132681
CERS Description: Chemical Storage Facilities

Violations:

Site ID: 390041
Site Name: City of Berkeley Central Library
Violation Date: 10-29-2019
Citation: 49 CFR 1 172 - U.S. Code of Federal Regulations, Title 49, Chapter 1, Section(s) 172

Map ID
Direction
Distance
Elevation

MAP FINDINGS

Site

Database(s)

EDR ID Number
EPA ID Number

CITY OF BERKELEY CENTRAL LIBRARY (Continued)

S121772190

Violation Description: Failure of the universal waste handler to transfer universal waste to another universal waste handler, or appropriate destination facility. Failure to package, label, mark and placard shipments and prepare shipping papers for any universal waste that meets the hazardous materials definition in accordance with DOT 49 CFR parts 171-180.

Violation Notes: Returned to compliance on 12/18/2019. Universal waste needs to be stored in a manner to prevent breakage. Please get the overflow of UW bulbs into boxes within 30 days.

Violation Division: Berkeley City Toxics Management Division
Violation Program: HW
Violation Source: CERS

Site ID: 390041
Site Name: City of Berkeley Central Library
Violation Date: 10-16-2014
Citation: HSC 6.75 25299.30-25299.34 - California Health and Safety Code, Chapter 6.75, Section(s) 25299.30-25299.34

Violation Description: Failure to submit and maintain complete and current Certification of Financial Responsibility or other mechanism of financial assurance.

Violation Notes: Returned to compliance on 11/06/2014. submit online via CERS

Violation Division: Berkeley City Toxics Management Division
Violation Program: UST
Violation Source: CERS

Site ID: 390041
Site Name: City of Berkeley Central Library
Violation Date: 10-29-2019
Citation: HSC 6.95 25508(a)(3) - California Health and Safety Code, Chapter 6.95, Section(s) 25508(a)(3)

Violation Description: Failure to complete and electronically submit hazardous material inventory information for all reportable hazardous materials on site at or above reportable quantities.

Violation Notes: Returned to compliance on 04/15/2020. Many materials are listed on the inventory with a max storage amount of 0. Please review the inventory and clean it up. If materials are not on-site anymore, please delete them from the inventory.

Violation Division: Berkeley City Toxics Management Division
Violation Program: HMRRP
Violation Source: CERS

Site ID: 390041
Site Name: City of Berkeley Central Library
Violation Date: 12-01-2017
Citation: HSC 6.7 25290.1(c),25290.2(c),25291(a)(2),2529.1(e) - California Health and Safety Code, Chapter 6.7, Section(s) 25290.1(c),25290.2(c),25291(a)(2),2529.1(e)

Violation Description: Failure to maintain secondary containment (e.g., failure of secondary containment testing).

Violation Notes: Returned to compliance on 04/17/2018. 989 test not performed on this date due to torn boots, boots need repair in order to complete a test. note site, Joy Brown, requested extension until Jan 31, granted.

Violation Division: Berkeley City Toxics Management Division
Violation Program: UST
Violation Source: CERS

Site ID: 390041
Site Name: City of Berkeley Central Library

Map ID
Direction
Distance
Elevation

MAP FINDINGS

Site

Database(s)

EDR ID Number
EPA ID Number

CITY OF BERKELEY CENTRAL LIBRARY (Continued)

S121772190

Violation Date: 10-29-2019
Citation: 22 CCR 23 66273.34 - California Code of Regulations, Title 22, Chapter 23, Section(s) 66273.34
Violation Description: Failure to label or mark each individual or container or the designated area of universal waste as required. 1) Waste batteries shall be marked with "Universal Waste-Battery(ies)G . 2) Mercury containing equipment shall be marked with "Universal Waste -Mercury-Containing EquipmentG . 3) Lamps shall be marked with G Universal Waste-Lamp(s)G . 4)Each electronic devices or the container or the designated area shall be marked with G Universal Waste-Electronic Device(s)G . 5) Each CRTs or the container or the designated area shall be marked with "Universal Waste-CRT(s)G . 6) CRT glass or the designated area shall be marked with G Universal Waste-CRT glassG .
Violation Notes: Returned to compliance on 12/18/2019. There was an overflow of universal waste bulbs and batteries in the storage area. These need to all be labeled as "Universal waste". Please label this area or all individual packages within 30 days.
Violation Division: Berkeley City Toxics Management Division
Violation Program: HW
Violation Source: CERS

Site ID: 390041
Site Name: City of Berkeley Central Library
Violation Date: 01-11-2019
Citation: 23 CCR 16 2712(b)(1)(G) - California Code of Regulations, Title 23, Chapter 16, Section(s) 2712(b)(1)(G)
Violation Description: Failure to comply with one or more of the following overfill prevention equipment requirements: Alert the transfer operator when the tank is 90 percent full by restricting the flow into the tank or triggering an audible and visual alarm; or Restrict delivery of flow to the tank at least 30 minutes before the tank overfills, provided the restriction occurs when the tank is filled to no more than 95 percent of capacity; and activate an audible alarm at least five minutes before the tank overfills; or Provide positive shut-off of flow to the tank when the tank is filled to no more than 95 percent of capacity; or Provide positive shut-off of flow to the tank so that none of the fittings located on the top of the tank are exposed to product due to overfilling. Install/retrofit overfill prevention equipment that does not use flow restrictors on vent piping to meet overfill prevention equipment requirements when the overfill prevention equipment is installed, repaired, or replaced on and after October 1,- 2018. For USTs installed before October 1, 2018, perform an inspection by October 13, 2018 and every 36 months thereafter. For USTs installed on and after October- 1,- 2018, perform an inspection at installation and every 36 months thereafter. Inspected within 30 days after a repair to the overfill prevention equipment. Inspected using an applicable manufacturer guidelines, industry codes, engineering standards, or a method approved by a professional engineer. Inspected by a certified UST service technician. Maintain records of overfill prevention equipment inspection for 36 months.
Violation Notes: Returned to compliance on 01/02/2020. The overfill inspection report from 1/11/19 indicates that the overfill for this site did not pass the inspection and testing. Please repair and retest the overfill as needed within 30 days.
Violation Division: Berkeley City Toxics Management Division
Violation Program: UST

Map ID
Direction
Distance
Elevation

MAP FINDINGS

Site

Database(s)

EDR ID Number
EPA ID Number

CITY OF BERKELEY CENTRAL LIBRARY (Continued)

S121772190

Violation Source: CERS

Site ID: 390041
Site Name: City of Berkeley Central Library
Violation Date: 10-02-2018
Citation: 23 CCR 16 2641(h) - California Code of Regulations, Title 23, Chapter 16, Section(s) 2641(h)

Violation Description: Failure to have an approved UST Monitoring Plan.

Violation Notes: Not reported

Violation Division: Berkeley City Toxics Management Division

Violation Program: UST

Violation Source: CERS

Site ID: 390041
Site Name: City of Berkeley Central Library
Violation Date: 10-02-2018
Citation: 23 CCR 16 2712(b)(1)(G) - California Code of Regulations, Title 23, Chapter 16, Section(s) 2712(b)(1)(G)

Violation Description: Failure to comply with one or more of the following overfill prevention equipment requirements: Alert the transfer operator when the tank is 90 percent full by restricting the flow into the tank or triggering an audible and visual alarm; or Restrict delivery of flow to the tank at least 30 minutes before the tank overfills, provided the restriction occurs when the tank is filled to no more than 95 percent of capacity; and activate an audible alarm at least five minutes before the tank overfills; or Provide positive shut-off of flow to the tank when the tank is filled to no more than 95 percent of capacity; or Provide positive shut-off of flow to the tank so that none of the fittings located on the top of the tank are exposed to product due to overfilling. Install/retrofit overfill prevention equipment that does not use flow restrictors on vent piping to meet overfill prevention equipment requirements when the overfill prevention equipment is installed, repaired, or replaced on and after October 1, - 2018. For USTs installed before October 1, 2018, perform an inspection by October 13, 2018 and every 36 months thereafter. For USTs installed on and after October- 1, - 2018, perform an inspection at installation and every 36 months thereafter. Inspected within 30 days after a repair to the overfill prevention equipment. Inspected using an applicable manufacturer guidelines, industry codes, engineering standards, or a method approved by a professional engineer. Inspected by a certified UST service technician. Maintain records of overfill prevention equipment inspection for 36 months.

Violation Notes: Not reported

Violation Division: Berkeley City Toxics Management Division

Violation Program: UST

Violation Source: CERS

Site ID: 390041
Site Name: City of Berkeley Central Library
Violation Date: 10-02-2019
Citation: HSC 6.7 25284.2 - California Health and Safety Code, Chapter 6.7, Section(s) 25284.2

Violation Description: "Failure to meet one or more of the following requirements: Install or maintain a liquid-tight spill container. Have a minimum capacity of five gallons. Have a functional drain valve or other method for the removal of liquid from the spill container. Be resistant to galvanic corrosion. Perform a tightness test at installation, every 12 months

Map ID
Direction
Distance
Elevation

MAP FINDINGS

Site

Database(s)

EDR ID Number
EPA ID Number

CITY OF BERKELEY CENTRAL LIBRARY (Continued)

S121772190

Violation Notes: thereafter, or within 30 days after a repair to the spill container. Tested using applicable manufacturer guidelines, industry codes, engineering standards, or a method approved by a professional engineer. Tested by a certified UST service technician. Maintain records of spill containment testing for 36 months. "

Violation Division: Returned to compliance on 01/02/2020. The spill bucket did not hold water. Needs to be replaced within 30 days.

Violation Program: Berkeley City Toxics Management Division

Violation Source: UST
CERS

Evaluation:
Eval General Type: Compliance Evaluation Inspection
Eval Date: 10-02-2017
Violations Found: No
Eval Type: Routine done by local agency
Eval Notes: All sensors, spill bucket tested and passed testing requirements. TEC Accutite was the service contractor present for inspection. No violations noted.

Eval Division: Berkeley City Toxics Management Division
Eval Program: UST
Eval Source: CERS

Eval General Type: Compliance Evaluation Inspection
Eval Date: 10-02-2018
Violations Found: Yes
Eval Type: Routine done by local agency
Eval Notes: See written inspection report in site file.
Eval Division: Berkeley City Toxics Management Division
Eval Program: UST
Eval Source: CERS

Eval General Type: Compliance Evaluation Inspection
Eval Date: 10-02-2019
Violations Found: Yes
Eval Type: Routine done by local agency
Eval Notes: Met Marcos of TEC Acutite on-site to conduct the annual monitoring certification. Checked Marcos' certifications, all were current. Tested the sump and annular sensors, both alarmed. Reviewed DO and training records. All were current.

Eval Division: Berkeley City Toxics Management Division
Eval Program: UST
Eval Source: CERS

Eval General Type: Compliance Evaluation Inspection
Eval Date: 10-07-2016
Violations Found: No
Eval Type: Routine done by local agency
Eval Notes: Steve Douglas is the facility rep. TEC Accutite performed the UST monitoring system certification, no ust violations were noted at the time of the inspection. Generator with a day tank was inspected on the roof of the building. 2016 CERS submittal was up to date.

Eval Division: Berkeley City Toxics Management Division
Eval Program: HMRRP
Eval Source: CERS

Eval General Type: Compliance Evaluation Inspection

Map ID
Direction
Distance
Elevation

MAP FINDINGS

Site

Database(s)

EDR ID Number
EPA ID Number

CITY OF BERKELEY CENTRAL LIBRARY (Continued)

S121772190

Eval Date: 10-14-2016
Violations Found: No
Eval Type: Routine done by local agency
Eval Notes: Steve Douglas is the facility rep. TEC Accutite performed the UST monitoring system certification, no ust violations were noted at the time of the inspection. Generator with a day tank was inspected on the roof of the building. 2016 CERS submittal was up to date.

Eval Division: Berkeley City Toxics Management Division
Eval Program: UST
Eval Source: CERS

Eval General Type: Compliance Evaluation Inspection
Eval Date: 10-16-2013
Violations Found: No
Eval Type: Routine done by local agency
Eval Notes: no violations noted.
Eval Division: Berkeley City Toxics Management Division
Eval Program: HMRRP
Eval Source: CERS

Eval General Type: Compliance Evaluation Inspection
Eval Date: 10-16-2013
Violations Found: No
Eval Type: Routine done by local agency
Eval Notes: ust
Eval Division: Berkeley City Toxics Management Division
Eval Program: UST
Eval Source: CERS

Eval General Type: Compliance Evaluation Inspection
Eval Date: 10-16-2014
Violations Found: No
Eval Type: Routine done by local agency
Eval Notes: For UST needs to submit data to CERS, i.e. financial responsibility & UST registration forms.
Eval Division: Berkeley City Toxics Management Division
Eval Program: HMRRP
Eval Source: CERS

Eval General Type: Compliance Evaluation Inspection
Eval Date: 10-16-2014
Violations Found: Yes
Eval Type: Routine done by local agency
Eval Notes: For UST needs to submit data to CERS, i.e. financial responsibility & UST registration forms.
Eval Division: Berkeley City Toxics Management Division
Eval Program: UST
Eval Source: CERS

Eval General Type: Compliance Evaluation Inspection
Eval Date: 10-16-2015
Violations Found: No
Eval Type: Routine done by local agency
Eval Notes: HMBP, UST and storm water inspection. UST contractor was TEC Accutite. There were no violations noted during the inspection. DO documents were verified, new designated operator is from TEC, Chris Vince #8288939.

Map ID
Direction
Distance
Elevation

MAP FINDINGS

Site

Database(s)

EDR ID Number
EPA ID Number

CITY OF BERKELEY CENTRAL LIBRARY (Continued)

S121772190

Eval Division: Berkeley City Toxics Management Division
Eval Program: HMRRP
Eval Source: CERS

Eval General Type: Compliance Evaluation Inspection
Eval Date: 10-16-2015
Violations Found: No
Eval Type: Routine done by local agency
Eval Notes: HMBP, UST and storm water inspection. UST contractor was TEC Accutite. There were no violations noted during the inspection. DO documents were verified, new designated operator is from TEC, Chris Vince #8288939.

Eval Division: Berkeley City Toxics Management Division
Eval Program: UST
Eval Source: CERS

Eval General Type: Compliance Evaluation Inspection
Eval Date: 10-29-2019
Violations Found: Yes
Eval Type: Routine done by local agency
Eval Notes: Not reported
Eval Division: Berkeley City Toxics Management Division
Eval Program: HW
Eval Source: CERS

Eval General Type: Compliance Evaluation Inspection
Eval Date: 10-29-2019
Violations Found: Yes
Eval Type: Routine done by local agency
Eval Notes: Met Raymond on-site to conduct the routine HMBP inspection. Inventory needs to be reviewed. Training is current.

Eval Division: Berkeley City Toxics Management Division
Eval Program: HMRRP
Eval Source: CERS

Eval General Type: Other/Unknown
Eval Date: 12-01-2017
Violations Found: Yes
Eval Type: Other, not routine, done by local agency
Eval Notes: needs to repair boots prior to completion on sb 989 test.
Eval Division: Berkeley City Toxics Management Division
Eval Program: UST
Eval Source: CERS

Enforcement Action:
Site ID: 390041
Site Name: City of Berkeley Central Library
Site Address: 2031 BANCROFT WAY
Site City: BERKELEY
Site Zip: 94704
Enf Action Date: 10-16-2014
Enf Action Type: Notice of Violation (Unified Program)
Enf Action Description: Notice of Violation Issued by the Inspector at the Time of Inspection
Enf Action Notes: Not reported
Enf Action Division: Berkeley City Toxics Management Division
Enf Action Program: UST
Enf Action Source: CERS

Map ID
Direction
Distance
Elevation

MAP FINDINGS

Site

Database(s)

EDR ID Number
EPA ID Number

CITY OF BERKELEY CENTRAL LIBRARY (Continued)

S121772190

Coordinates:

Site ID: 390041
Facility Name: City of Berkeley Central Library
Env Int Type Code: HMBP
Program ID: 10132681
Coord Name: Not reported
Ref Point Type Desc: Unknown
Latitude: 37.867702
Longitude: -122.268990

Affiliation:

Affiliation Type Desc: CUPA District
Entity Name: Berkeley City Toxics Management Division
Entity Title: Not reported
Affiliation Address: 1947 Center Street, 1st Floor
Affiliation City: Berkeley
Affiliation State: CA
Affiliation Country: Not reported
Affiliation Zip: 94704
Affiliation Phone: (510) 981-7460

Affiliation Type Desc: Parent Corporation
Entity Name: City of Berkeley Central Library
Entity Title: Not reported
Affiliation Address: Not reported
Affiliation City: Not reported
Affiliation State: Not reported
Affiliation Country: Not reported
Affiliation Zip: Not reported
Affiliation Phone: Not reported

Affiliation Type Desc: UST Permit Applicant
Entity Name: Elizabeth Joy Brown
Entity Title: Environmental Compliance Specialist
Affiliation Address: Not reported
Affiliation City: Not reported
Affiliation State: Not reported
Affiliation Country: Not reported
Affiliation Zip: Not reported
Affiliation Phone: (510) 981-6629

Affiliation Type Desc: UST Tank Operator
Entity Name: City of Berkeley - Public Library
Entity Title: Not reported
Affiliation Address: 2031 Bancroft Avenue
Affiliation City: Berkeley
Affiliation State: CA
Affiliation Country: United States
Affiliation Zip: 94704
Affiliation Phone: (510) 981-6178

Affiliation Type Desc: Facility Mailing Address
Entity Name: Mailing Address
Entity Title: Not reported
Affiliation Address: 2031 Bancroft Way
Affiliation City: Berkeley

Map ID
Direction
Distance
Elevation

MAP FINDINGS

Site

Database(s)

EDR ID Number
EPA ID Number

CITY OF BERKELEY CENTRAL LIBRARY (Continued)

S121772190

Affiliation State:	CA
Affiliation Country:	Not reported
Affiliation Zip:	94704
Affiliation Phone:	Not reported
Affiliation Type Desc:	Operator
Entity Name:	City of Berkeley
Entity Title:	Not reported
Affiliation Address:	Not reported
Affiliation City:	Not reported
Affiliation State:	Not reported
Affiliation Country:	Not reported
Affiliation Zip:	Not reported
Affiliation Phone:	(510) 981-6172
Affiliation Type Desc:	UST Property Owner Name
Entity Name:	City of Berkeley
Entity Title:	Not reported
Affiliation Address:	2180 Milvia Street
Affiliation City:	Berkeley
Affiliation State:	CA
Affiliation Country:	United States
Affiliation Zip:	94704
Affiliation Phone:	(510) 981-2489
Affiliation Type Desc:	Environmental Contact
Entity Name:	Lam Inthavong
Entity Title:	Not reported
Affiliation Address:	1326 Allston Way
Affiliation City:	Berkeley
Affiliation State:	CA
Affiliation Country:	Not reported
Affiliation Zip:	94702
Affiliation Phone:	Not reported
Affiliation Type Desc:	Property Owner
Entity Name:	City of Berkeley
Entity Title:	Not reported
Affiliation Address:	2180 Milvia Street
Affiliation City:	Berkeley
Affiliation State:	CA
Affiliation Country:	United States
Affiliation Zip:	94704
Affiliation Phone:	(510) 981-2489
Affiliation Type Desc:	Identification Signer
Entity Name:	Lam Inthavong
Entity Title:	Environmental Compliance Specialist
Affiliation Address:	Not reported
Affiliation City:	Not reported
Affiliation State:	Not reported
Affiliation Country:	Not reported
Affiliation Zip:	Not reported
Affiliation Phone:	Not reported
Affiliation Type Desc:	Legal Owner
Entity Name:	City of Berkeley Main Library

Map ID
 Direction
 Distance
 Elevation

MAP FINDINGS

Site

Database(s)

EDR ID Number
 EPA ID Number

CITY OF BERKELEY CENTRAL LIBRARY (Continued)

S121772190

Entity Title: Not reported
 Affiliation Address: 2090 Kittredge Street
 Affiliation City: Berkeley
 Affiliation State: CA
 Affiliation Country: United States
 Affiliation Zip: 94704
 Affiliation Phone: (510) 981-6100

Affiliation Type Desc: UST Tank Owner
 Entity Name: City of Berkeley
 Entity Title: Not reported
 Affiliation Address: 2180 Milvia Street
 Affiliation City: Berkeley
 Affiliation State: CA
 Affiliation Country: United States
 Affiliation Zip: 94704
 Affiliation Phone: (510) 981-2489

R90
SW
1/8-1/4
0.221 mi.
1167 ft.

CITY OF BERKELEY CENTRAL LIBRARY
2031 BANCROFT WAY
BERKELEY, CA 94704

UST U004263179
N/A

Site 2 of 2 in cluster R

Relative:
Lower
Actual:
174 ft.

UST:
 Name: CITY OF BERKELEY CENTRAL LIBRARY
 Address: 2031 BANCROFT WAY
 City,State,Zip: BERKELEY, CA 94704
 Facility ID: Not reported
 Permitting Agency: Berkeley City Toxics Management Division
 Latitude: 37.8678409
 Longitude: -122.2685623

Name: CITY OF BERKELEY CENTRAL LIBRARY
 Address: 2031 BANCROFT WAY
 City,State,Zip: BERKELEY, CA 94704
 Facility ID: Not reported
 Permitting Agency: Berkeley City Toxics Management Division
 Latitude: 37.8678409
 Longitude: -122.2685623

S91
SSW
1/8-1/4
0.222 mi.
1174 ft.

CVS PHARMACY # 3026
2300 SHATTUCK AVE
BERKELEY, CA 94704

CERS HAZ WASTE S113160039
HAZNET N/A
CERS
HWTS

Site 1 of 2 in cluster S

Relative:
Lower
Actual:
178 ft.

CERS HAZ WASTE:
 Name: CVS PHARMACY #3026
 Address: 2300 SHATTUCK AVE
 City,State,Zip: BERKELEY, CA 94704
 Site ID: 23029
 CERS ID: 10196833
 CERS Description: Hazardous Waste Generator

Map ID
Direction
Distance
Elevation

MAP FINDINGS

Site

Database(s)

EDR ID Number
EPA ID Number

CVS PHARMACY # 3026 (Continued)

S113160039

Name: CVS PHARMACY #3026
Address: 2300 SHATTUCK AVE
City,State,Zip: BERKELEY, CA 94704
Site ID: 23029
CERS ID: 10196833
CERS Description: RCRA LQ HW Generator

HAZNET:

Name: CVS PHARMACY # 3026
Address: 2300 SHATTUCK AVE
Address 2: Not reported
City,State,Zip: BERKELEY, CA 94704
Contact: Wendy Brant
Telephone: 4017651500
Mailing Name: Not reported
Mailing Address: 1 CVS DR

Year: 2012
Gepaid: CAL000357487
TSD EPA ID: INR000110197
CA Waste Code: 311 - Pharmaceutical waste
Disposal Method: -
Tons: 0.001

Year: 2012
Gepaid: CAL000357487
TSD EPA ID: INR000110197
CA Waste Code: 311 - Pharmaceutical waste
Disposal Method: H141 - Storage, Bulking, And/Or Transfer Off Site--No
Treatment/Reovery (H010-H129) Or (H131-H135)
Tons: 0.001

Year: 2012
Gepaid: CAL000357487
TSD EPA ID: INR000110197
CA Waste Code: 131 - Aqueous solution (2 < pH < 12.5) containing reactive anions ...
Disposal Method: H141 - Storage, Bulking, And/Or Transfer Off Site--No
Treatment/Reovery (H010-H129) Or (H131-H135)
Tons: 0.019

Year: 2012
Gepaid: CAL000357487
TSD EPA ID: INR000110197
CA Waste Code: -
Disposal Method: H141 - Storage, Bulking, And/Or Transfer Off Site--No
Treatment/Reovery (H010-H129) Or (H131-H135)
Tons: 0.0055

Year: 2012
Gepaid: CAL000357487
TSD EPA ID: CAD980884183
CA Waste Code: 541 - Photochemicals/photoprocessing waste
Disposal Method: H141 - Storage, Bulking, And/Or Transfer Off Site--No
Treatment/Reovery (H010-H129) Or (H131-H135)
Tons: 0.0417

Year: 2012

Map ID
Direction
Distance
Elevation

MAP FINDINGS

Site

Database(s)

EDR ID Number
EPA ID Number

CVS PHARMACY # 3026 (Continued)

S113160039

Gepaid:	CAL000357487
TSD EPA ID:	INR000110197
CA Waste Code:	541 - Photochemicals/photoprocessing waste
Disposal Method:	H141 - Storage, Bulking, And/Or Transfer Off Site--No Treatment/Reovery (H010-H129) Or (H131-H135)
Tons:	0.0695
Year:	2012
Gepaid:	CAL000357487
TSD EPA ID:	INR000110197
CA Waste Code:	-
Disposal Method:	-
Tons:	0.0005
Year:	2012
Gepaid:	CAL000357487
TSD EPA ID:	INR000110197
CA Waste Code:	561 - Detergent waste chemicals
Disposal Method:	-
Tons:	0.015
Year:	2012
Gepaid:	CAL000357487
TSD EPA ID:	INR000110197
CA Waste Code:	214 - Unspecified solvent mixture
Disposal Method:	H141 - Storage, Bulking, And/Or Transfer Off Site--No Treatment/Reovery (H010-H129) Or (H131-H135)
Tons:	0.0145
Year:	2012
Gepaid:	CAL000357487
TSD EPA ID:	INR000110197
CA Waste Code:	181 - Other inorganic solid waste
Disposal Method:	H141 - Storage, Bulking, And/Or Transfer Off Site--No Treatment/Reovery (H010-H129) Or (H131-H135)
Tons:	0.0155

[Click this hyperlink](#) while viewing on your computer to access 11 additional CA HAZNET: record(s) in the EDR Site Report.

Additional Info:

Year:	2012
Gen EPA ID:	CAL000357487
Shipment Date:	20120907
Creation Date:	3/21/2013 22:15:13
Receipt Date:	20120918
Manifest ID:	005195474FLE
Trans EPA ID:	MNS000110924
Trans Name:	STERICYCLE SPECIALTY WASTE SOLUTIONS INC
Trans 2 EPA ID:	NED986382133
Trans 2 Name:	SMITH SYSTEMS TRANSPORTATION INC
TSDF EPA ID:	INR000110197
Trans Name:	STERICYCLE INC
TSDF Alt EPA ID:	Not reported
TSDF Alt Name:	Not reported

Map ID
Direction
Distance
Elevation

MAP FINDINGS

Site

Database(s)

EDR ID Number
EPA ID Number

CVS PHARMACY # 3026 (Continued)

S113160039

Waste Code Description:	311 - Pharmaceutical waste
RCRA Code:	P001
Meth Code:	H141 - Storage, Bulking, And/Or Transfer Off Site--No Treatment/Reovery (H010-H129) Or (H131-H135)
Quantity Tons:	0.0005
Waste Quantity:	1
Quantity Unit:	P
Additional Code 1:	Not reported
Additional Code 2:	Not reported
Additional Code 3:	Not reported
Additional Code 4:	Not reported
Additional Code 5:	Not reported
Shipment Date:	20120907
Creation Date:	3/21/2013 22:15:13
Receipt Date:	20120918
Manifest ID:	005195474FLE
Trans EPA ID:	MNS000110924
Trans Name:	STERICYCLE SPECIALTY WASTE SOLUTIONS INC
Trans 2 EPA ID:	NED986382133
Trans 2 Name:	SMITH SYSTEMS TRANSPORTATION INC
TSDf EPA ID:	INR000110197
Trans Name:	STERICYCLE INC
TSDf Alt EPA ID:	Not reported
TSDf Alt Name:	Not reported
Waste Code Description:	311 - Pharmaceutical waste
RCRA Code:	D024
Meth Code:	H141 - Storage, Bulking, And/Or Transfer Off Site--No Treatment/Reovery (H010-H129) Or (H131-H135)
Quantity Tons:	0.0005
Waste Quantity:	1
Quantity Unit:	P
Additional Code 1:	Not reported
Additional Code 2:	Not reported
Additional Code 3:	Not reported
Additional Code 4:	Not reported
Additional Code 5:	Not reported
Shipment Date:	20120907
Creation Date:	Not reported
Receipt Date:	Not reported
Manifest ID:	005195474FLE
Trans EPA ID:	MNS000110924
Trans Name:	STERICYCLE SPECIALTY WASTE SOLUTIONS INC
Trans 2 EPA ID:	NED986382133
Trans 2 Name:	SMITH SYSTEMS TRANSPORTATION INC
TSDf EPA ID:	INR000110197
Trans Name:	STERICYCLE INC
TSDf Alt EPA ID:	Not reported
TSDf Alt Name:	Not reported
Waste Code Description:	- Not reported
RCRA Code:	Not reported
Meth Code:	- Not reported
Quantity Tons:	0.002
Waste Quantity:	4
Quantity Unit:	P
Additional Code 1:	Not reported

Map ID
Direction
Distance
Elevation

MAP FINDINGS

Site

Database(s)

EDR ID Number
EPA ID Number

CVS PHARMACY # 3026 (Continued)

S113160039

Additional Code 2: Not reported
Additional Code 3: Not reported
Additional Code 4: Not reported
Additional Code 5: Not reported

Shipment Date: 20120907
Creation Date: Not reported
Receipt Date: Not reported
Manifest ID: 005195474FLE
Trans EPA ID: MNS000110924
Trans Name: STERICYCLE SPECIALTY WASTE SOLUTIONS INC
Trans 2 EPA ID: NED986382133
Trans 2 Name: SMITH SYSTEMS TRANSPORTATION INC
TSDf EPA ID: INR000110197
Trans Name: STERICYCLE INC
TSDf Alt EPA ID: Not reported
TSDf Alt Name: Not reported
Waste Code Description: 311 - Pharmaceutical waste
RCRA Code: Not reported
Meth Code: - Not reported
Quantity Tons: 0.005
Waste Quantity: 10
Quantity Unit: P
Additional Code 1: Not reported
Additional Code 2: Not reported
Additional Code 3: Not reported
Additional Code 4: Not reported
Additional Code 5: Not reported

Shipment Date: 20120907
Creation Date: Not reported
Receipt Date: Not reported
Manifest ID: 005195474FLE
Trans EPA ID: MNS000110924
Trans Name: STERICYCLE SPECIALTY WASTE SOLUTIONS INC
Trans 2 EPA ID: NED986382133
Trans 2 Name: SMITH SYSTEMS TRANSPORTATION INC
TSDf EPA ID: INR000110197
Trans Name: STERICYCLE INC
TSDf Alt EPA ID: Not reported
TSDf Alt Name: Not reported
Waste Code Description: 561 - Not reported
RCRA Code: Not reported
Meth Code: - Not reported
Quantity Tons: 0.009
Waste Quantity: 18
Quantity Unit: P
Additional Code 1: Not reported
Additional Code 2: Not reported
Additional Code 3: Not reported
Additional Code 4: Not reported
Additional Code 5: Not reported

Shipment Date: 20120907
Creation Date: Not reported
Receipt Date: Not reported
Manifest ID: 005195474FLE

Map ID
Direction
Distance
Elevation

MAP FINDINGS

Site

Database(s)

EDR ID Number
EPA ID Number

CVS PHARMACY # 3026 (Continued)

S113160039

Trans EPA ID:	MNS000110924
Trans Name:	STERICYCLE SPECIALTY WASTE SOLUTIONS INC
Trans 2 EPA ID:	NED986382133
Trans 2 Name:	SMITH SYSTEMS TRANSPORTATION INC
TSDf EPA ID:	INR000110197
Trans Name:	STERICYCLE INC
TSDf Alt EPA ID:	Not reported
TSDf Alt Name:	Not reported
Waste Code Description:	311 - Pharmaceutical waste
RCRA Code:	Not reported
Meth Code:	- Not reported
Quantity Tons:	0.001
Waste Quantity:	2
Quantity Unit:	P
Additional Code 1:	Not reported
Additional Code 2:	Not reported
Additional Code 3:	Not reported
Additional Code 4:	Not reported
Additional Code 5:	Not reported
Shipment Date:	20120907
Creation Date:	Not reported
Receipt Date:	Not reported
Manifest ID:	005195474FLE
Trans EPA ID:	MNS000110924
Trans Name:	STERICYCLE SPECIALTY WASTE SOLUTIONS INC
Trans 2 EPA ID:	NED986382133
Trans 2 Name:	SMITH SYSTEMS TRANSPORTATION INC
TSDf EPA ID:	INR000110197
Trans Name:	STERICYCLE INC
TSDf Alt EPA ID:	Not reported
TSDf Alt Name:	Not reported
Waste Code Description:	232 - Pesticides and other waste associated with pesticide production
RCRA Code:	Not reported
Meth Code:	H141 - Storage, Bulking, And/Or Transfer Off Site--No Treatment/Reovery (H010-H129) Or (H131-H135)
Quantity Tons:	0.005
Waste Quantity:	10
Quantity Unit:	P
Additional Code 1:	Not reported
Additional Code 2:	Not reported
Additional Code 3:	Not reported
Additional Code 4:	Not reported
Additional Code 5:	Not reported
Shipment Date:	20120907
Creation Date:	Not reported
Receipt Date:	Not reported
Manifest ID:	005195474FLE
Trans EPA ID:	MNS000110924
Trans Name:	STERICYCLE SPECIALTY WASTE SOLUTIONS INC
Trans 2 EPA ID:	NED986382133
Trans 2 Name:	SMITH SYSTEMS TRANSPORTATION INC
TSDf EPA ID:	INR000110197
Trans Name:	STERICYCLE INC
TSDf Alt EPA ID:	Not reported
TSDf Alt Name:	Not reported

Map ID
Direction
Distance
Elevation

MAP FINDINGS

Site

Database(s)

EDR ID Number
EPA ID Number

CVS PHARMACY # 3026 (Continued)

S113160039

Waste Code Description:	331 - Off-specification, aged, or surplus organics
RCRA Code:	D010
Meth Code:	H141 - Storage, Bulking, And/Or Transfer Off Site--No Treatment/Reovery (H010-H129) Or (H131-H135)
Quantity Tons:	0.002
Waste Quantity:	4
Quantity Unit:	P
Additional Code 1:	Not reported
Additional Code 2:	Not reported
Additional Code 3:	Not reported
Additional Code 4:	Not reported
Additional Code 5:	Not reported
Shipment Date:	20120907
Creation Date:	Not reported
Receipt Date:	Not reported
Manifest ID:	005195474FLE
Trans EPA ID:	MNS000110924
Trans Name:	STERICYCLE SPECIALTY WASTE SOLUTIONS INC
Trans 2 EPA ID:	NED986382133
Trans 2 Name:	SMITH SYSTEMS TRANSPORTATION INC
TSDf EPA ID:	INR000110197
Trans Name:	STERICYCLE INC
TSDf Alt EPA ID:	Not reported
TSDf Alt Name:	Not reported
Waste Code Description:	141 - Off-specification, aged, or surplus inorganics
RCRA Code:	D001
Meth Code:	H141 - Storage, Bulking, And/Or Transfer Off Site--No Treatment/Reovery (H010-H129) Or (H131-H135)
Quantity Tons:	0.0005
Waste Quantity:	1
Quantity Unit:	P
Additional Code 1:	Not reported
Additional Code 2:	Not reported
Additional Code 3:	Not reported
Additional Code 4:	Not reported
Additional Code 5:	Not reported
Shipment Date:	20120907
Creation Date:	Not reported
Receipt Date:	Not reported
Manifest ID:	005195474FLE
Trans EPA ID:	MNS000110924
Trans Name:	STERICYCLE SPECIALTY WASTE SOLUTIONS INC
Trans 2 EPA ID:	NED986382133
Trans 2 Name:	SMITH SYSTEMS TRANSPORTATION INC
TSDf EPA ID:	INR000110197
Trans Name:	STERICYCLE INC
TSDf Alt EPA ID:	Not reported
TSDf Alt Name:	Not reported
Waste Code Description:	214 - Unspecified solvent mixture
RCRA Code:	D001
Meth Code:	H141 - Storage, Bulking, And/Or Transfer Off Site--No Treatment/Reovery (H010-H129) Or (H131-H135)
Quantity Tons:	0.001
Waste Quantity:	2
Quantity Unit:	P

Map ID
Direction
Distance
Elevation

MAP FINDINGS

Site

Database(s)

EDR ID Number
EPA ID Number

CVS PHARMACY # 3026 (Continued)

S113160039

Additional Code 1: Not reported
Additional Code 2: Not reported
Additional Code 3: Not reported
Additional Code 4: Not reported
Additional Code 5: Not reported

Additional Info:

Year: 2011
Gen EPA ID: CAL000357487

Shipment Date: 20111219
Creation Date: 12/3/2012 22:16:24
Receipt Date: 20120104
Manifest ID: 005194944FLE
Trans EPA ID: MNS000110924
Trans Name: STERICYCLE SPECIALTY WASTE SOLUTIONS INC
Trans 2 EPA ID: OKD981588791
Trans 2 Name: TRIAD TRANSPORT INC
TSDf EPA ID: INR000110197
Trans Name: STERICYCLE INC
TSDf Alt EPA ID: Not reported
TSDf Alt Name: Not reported
Waste Code Description: 122 - Alkaline solution without metals (pH > 12.5)
RCRA Code: D002
Meth Code: H141 - Storage, Bulking, And/Or Transfer Off Site--No Treatment/Reovery (H010-H129) Or (H131-H135)
Quantity Tons: 0.003
Waste Quantity: 6
Quantity Unit: P
Additional Code 1: Not reported
Additional Code 2: Not reported
Additional Code 3: Not reported
Additional Code 4: Not reported
Additional Code 5: Not reported

Shipment Date: 20111219
Creation Date: 12/3/2012 22:16:24
Receipt Date: 20120104
Manifest ID: 005194944FLE
Trans EPA ID: MNS000110924
Trans Name: STERICYCLE SPECIALTY WASTE SOLUTIONS INC
Trans 2 EPA ID: OKD981588791
Trans 2 Name: TRIAD TRANSPORT INC
TSDf EPA ID: INR000110197
Trans Name: STERICYCLE INC
TSDf Alt EPA ID: Not reported
TSDf Alt Name: Not reported
Waste Code Description: 541 - Photochemicals / photo processing waste
RCRA Code: D002
Meth Code: H141 - Storage, Bulking, And/Or Transfer Off Site--No Treatment/Reovery (H010-H129) Or (H131-H135)
Quantity Tons: 0.0005
Waste Quantity: 1
Quantity Unit: P
Additional Code 1: Not reported
Additional Code 2: Not reported
Additional Code 3: Not reported

Map ID
Direction
Distance
Elevation

MAP FINDINGS

Site

Database(s)

EDR ID Number
EPA ID Number

CVS PHARMACY # 3026 (Continued)

S113160039

Additional Code 4:	Not reported
Additional Code 5:	Not reported
Shipment Date:	20111219
Creation Date:	12/3/2012 22:16:24
Receipt Date:	20120104
Manifest ID:	005194944FLE
Trans EPA ID:	MNS000110924
Trans Name:	STERICYCLE SPECIALTY WASTE SOLUTIONS INC
Trans 2 EPA ID:	OKD981588791
Trans 2 Name:	TRIAD TRANSPORT INC
TSDf EPA ID:	INR000110197
Trans Name:	STERICYCLE INC
TSDf Alt EPA ID:	Not reported
TSDf Alt Name:	Not reported
Waste Code Description:	214 - Unspecified solvent mixture
RCRA Code:	D001
Meth Code:	H141 - Storage, Bulking, And/Or Transfer Off Site--No Treatment/Reovery (H010-H129) Or (H131-H135)
Quantity Tons:	0.0055
Waste Quantity:	11
Quantity Unit:	P
Additional Code 1:	Not reported
Additional Code 2:	Not reported
Additional Code 3:	Not reported
Additional Code 4:	Not reported
Additional Code 5:	Not reported
Shipment Date:	20111219
Creation Date:	Not reported
Receipt Date:	Not reported
Manifest ID:	005194944FLE
Trans EPA ID:	MNS000110924
Trans Name:	STERICYCLE SPECIALTY WASTE SOLUTIONS INC
Trans 2 EPA ID:	OKD981588791
Trans 2 Name:	TRIAD TRANSPORT INC
TSDf EPA ID:	INR000110197
Trans Name:	STERICYCLE INC
TSDf Alt EPA ID:	Not reported
TSDf Alt Name:	Not reported
Waste Code Description:	- Not reported
RCRA Code:	Not reported
Meth Code:	- Not reported
Quantity Tons:	0.0005
Waste Quantity:	1
Quantity Unit:	P
Additional Code 1:	Not reported
Additional Code 2:	Not reported
Additional Code 3:	Not reported
Additional Code 4:	Not reported
Additional Code 5:	Not reported
Shipment Date:	20111219
Creation Date:	Not reported
Receipt Date:	Not reported
Manifest ID:	005194944FLE
Trans EPA ID:	MNS000110924

Map ID
Direction
Distance
Elevation

MAP FINDINGS

Site

Database(s)

EDR ID Number
EPA ID Number

CVS PHARMACY # 3026 (Continued)

S113160039

Trans Name: STERICYCLE SPECIALTY WASTE SOLUTIONS INC
Trans 2 EPA ID: OKD981588791
Trans 2 Name: TRIAD TRANSPORT INC
TSDf EPA ID: INR000110197
Trans Name: STERICYCLE INC
TSDf Alt EPA ID: Not reported
TSDf Alt Name: Not reported
Waste Code Description: 311 - Pharmaceutical waste
RCRA Code: Not reported
Meth Code: - Not reported
Quantity Tons: 0.0015
Waste Quantity: 3
Quantity Unit: P
Additional Code 1: Not reported
Additional Code 2: Not reported
Additional Code 3: Not reported
Additional Code 4: Not reported
Additional Code 5: Not reported

Shipment Date: 20111219
Creation Date: Not reported
Receipt Date: Not reported
Manifest ID: 005194944FLE
Trans EPA ID: MNS000110924
Trans Name: STERICYCLE SPECIALTY WASTE SOLUTIONS INC
Trans 2 EPA ID: OKD981588791
Trans 2 Name: TRIAD TRANSPORT INC
TSDf EPA ID: INR000110197
Trans Name: STERICYCLE INC
TSDf Alt EPA ID: Not reported
TSDf Alt Name: Not reported
Waste Code Description: 561 - Not reported
RCRA Code: Not reported
Meth Code: - Not reported
Quantity Tons: 0.007
Waste Quantity: 14
Quantity Unit: P
Additional Code 1: Not reported
Additional Code 2: Not reported
Additional Code 3: Not reported
Additional Code 4: Not reported
Additional Code 5: Not reported

Shipment Date: 20111219
Creation Date: Not reported
Receipt Date: Not reported
Manifest ID: 005194944FLE
Trans EPA ID: MNS000110924
Trans Name: STERICYCLE SPECIALTY WASTE SOLUTIONS INC
Trans 2 EPA ID: OKD981588791
Trans 2 Name: TRIAD TRANSPORT INC
TSDf EPA ID: INR000110197
Trans Name: STERICYCLE INC
TSDf Alt EPA ID: Not reported
TSDf Alt Name: Not reported
Waste Code Description: 311 - Pharmaceutical waste
RCRA Code: D011

Map ID
Direction
Distance
Elevation

MAP FINDINGS

Site

Database(s)

EDR ID Number
EPA ID Number

CVS PHARMACY # 3026 (Continued)

S113160039

Meth Code: H141 - Storage, Bulking, And/Or Transfer Off Site--No Treatment/Reovery (H010-H129) Or (H131-H135)
Quantity Tons: 0.0005
Waste Quantity: 1
Quantity Unit: P
Additional Code 1: D010
Additional Code 2: D009
Additional Code 3: D007
Additional Code 4: D006
Additional Code 5: Not reported

Shipment Date: 20111219
Creation Date: 12/3/2012 22:16:24
Receipt Date: 20120104
Manifest ID: 005194944FLE
Trans EPA ID: MNS000110924
Trans Name: STERICYCLE SPECIALTY WASTE SOLUTIONS INC
Trans 2 EPA ID: OKD981588791
Trans 2 Name: TRIAD TRANSPORT INC
TSDf EPA ID: INR000110197
Trans Name: STERICYCLE INC
TSDf Alt EPA ID: Not reported
TSDf Alt Name: Not reported
Waste Code Description: 311 - Pharmaceutical waste
RCRA Code: P001
Meth Code: H141 - Storage, Bulking, And/Or Transfer Off Site--No Treatment/Reovery (H010-H129) Or (H131-H135)

Quantity Tons: 0.0005
Waste Quantity: 1
Quantity Unit: P
Additional Code 1: Not reported
Additional Code 2: Not reported
Additional Code 3: Not reported
Additional Code 4: Not reported
Additional Code 5: Not reported

Shipment Date: 20111013
Creation Date: 11/26/2012 22:16:15
Receipt Date: 20111024
Manifest ID: 005015984FLE
Trans EPA ID: MNS000110924
Trans Name: STERICYCLE SPECIALTY WASTE SOLUTIONS INC
Trans 2 EPA ID: CAD982492399
Trans 2 Name: ALL CHEMICAL DISPOSAL INC
TSDf EPA ID: INR000110197
Trans Name: STERICYCLE INC
TSDf Alt EPA ID: Not reported
TSDf Alt Name: Not reported
Waste Code Description: 311 - Pharmaceutical waste
RCRA Code: D011
Meth Code: H141 - Storage, Bulking, And/Or Transfer Off Site--No Treatment/Reovery (H010-H129) Or (H131-H135)

Quantity Tons: 0.001
Waste Quantity: 2
Quantity Unit: P
Additional Code 1: D010
Additional Code 2: D009

Map ID
Direction
Distance
Elevation

MAP FINDINGS

Site

Database(s)

EDR ID Number
EPA ID Number

CVS PHARMACY # 3026 (Continued)

S113160039

Additional Code 3: D007
Additional Code 4: D006
Additional Code 5: Not reported

Shipment Date: 20111013
Creation Date: Not reported
Receipt Date: Not reported
Manifest ID: 005015984FLE
Trans EPA ID: MNS000110924
Trans Name: STERICYCLE SPECIALTY WASTE SOLUTIONS INC
Trans 2 EPA ID: CAD982492399
Trans 2 Name: ALL CHEMICAL DISPOSAL INC
TSDf EPA ID: INR000110197
Trans Name: STERICYCLE INC
TSDf Alt EPA ID: Not reported
TSDf Alt Name: Not reported
Waste Code Description: 311 - Pharmaceutical waste
RCRA Code: Not reported
Meth Code: - Not reported
Quantity Tons: 0.0005
Waste Quantity: 1
Quantity Unit: P
Additional Code 1: Not reported
Additional Code 2: Not reported
Additional Code 3: Not reported
Additional Code 4: Not reported
Additional Code 5: Not reported

CERS:
Name: CVS PHARMACY #3026
Address: 2300 SHATTUCK AVE
City,State,Zip: BERKELEY, CA 94704
Site ID: 23029
CERS ID: 10196833
CERS Description: Chemical Storage Facilities

Violations:
Site ID: 23029
Site Name: CVS PHARMACY #3026
Violation Date: 01-09-2017
Citation: HSC 6.95 25508(a)(1) - California Health and Safety Code, Chapter 6.95, Section(s) 25508(a)(1)
Violation Description: Failure to complete and electronically submit a business plan when storing/handling a hazardous material at or above reportable quantities.
Violation Notes: Returned to compliance on 05/08/2017.
Violation Division: Berkeley City Toxics Management Division
Violation Program: HMRRP
Violation Source: CERS

Site ID: 23029
Site Name: CVS PHARMACY #3026
Violation Date: 01-25-2018
Citation: HSC 6.95 25508.1(a)-(f) - California Health and Safety Code, Chapter 6.95, Section(s) 25508.1(a)-(f)
Violation Description: Failure to electronically update business plan within 30 days of any one of the following events: A 100 percent or more increase in the

Map ID
Direction
Distance
Elevation

MAP FINDINGS

Site

Database(s)

EDR ID Number
EPA ID Number

CVS PHARMACY # 3026 (Continued)

S113160039

Violation Notes: quantity of a previously disclosed material. Any handling of a previously undisclosed hazardous materials at or above reportable quantities. A change of business address, business ownership, or business name. A substantial change in the handler's operations that requires modification to any portion of the business plan. Returned to compliance on 01/29/2018. Facility does not meet the HW qualifications of LQG, Violation redacted due to previous requirement of registration of all CVS sites as LQG.

Violation Division: Berkeley City Toxics Management Division
Violation Program: HMRRP
Violation Source: CERS

Evaluation:
Eval General Type: Compliance Evaluation Inspection
Eval Date: 01-09-2017
Violations Found: No
Eval Type: Routine done by local agency
Eval Notes: Routine HMBP, HW and Storm water facility compliance inspection. One minor HMBP violation noted, see inspection report for further observations.
Eval Division: Berkeley City Toxics Management Division
Eval Program: HWLQG
Eval Source: CERS

Eval General Type: Compliance Evaluation Inspection
Eval Date: 01-09-2017
Violations Found: Yes
Eval Type: Routine done by local agency
Eval Notes: Routine HMBP, HW and Stormwater facility compliance inspection. Facility EPA#CAR00120881 was reported as being active. The CERS business activities page under HW, is listed as a LQG. The amount of HW generated does not equal LGQ, instructed to recalculate/revise for the 2017 reporting period by march1st. HW manifest for the last three years was available during the inspection, Haz Com training available via electronic training modules. HW area labeled properly. Weekly inspections of the HW were in writing and available for review.
Eval Division: Berkeley City Toxics Management Division
Eval Program: HMRRP
Eval Source: CERS

Eval General Type: Compliance Evaluation Inspection
Eval Date: 01-25-2018
Violations Found: No
Eval Type: Routine done by local agency
Eval Notes: No HW violations noted. Business is required to list business as LQG per court action.
Eval Division: Berkeley City Toxics Management Division
Eval Program: HWLQG
Eval Source: CERS

Eval General Type: Compliance Evaluation Inspection
Eval Date: 01-25-2018
Violations Found: Yes
Eval Type: Routine done by local agency
Eval Notes: Due to previous court judgment Business is reporting as LQG, but does not generated LQG amounts of haz waste.
Eval Division: Berkeley City Toxics Management Division

Map ID
Direction
Distance
Elevation

MAP FINDINGS

Site

Database(s)

EDR ID Number
EPA ID Number

CVS PHARMACY # 3026 (Continued)

S113160039

Eval Program: HMRRP
Eval Source: CERS

Eval General Type: Compliance Evaluation Inspection
Eval Date: 03-06-2019
Violations Found: No
Eval Type: Routine done by local agency
Eval Notes: Employee training consists of hazardous waste handling, hazardous communication, and emergency response - observed records.

Eval Division: Berkeley City Toxics Management Division
Eval Program: HMRRP
Eval Source: CERS

Eval General Type: Compliance Evaluation Inspection
Eval Date: 03-06-2019
Violations Found: No
Eval Type: Routine done by local agency
Eval Notes: Hazardous wastes are stored in seperate building. Waste is properly stored and seperated based on waste compatibility. Waste containers are in good condition and properly labeled. Fire extinguishers are available in warehouse and throughout. Pharmacy waste is properly handled. Hazardous waste manifests are available and compliant (3 years woth filed onsite).

Eval Division: Berkeley City Toxics Management Division
Eval Program: HWLQG
Eval Source: CERS

Eval General Type: Compliance Evaluation Inspection
Eval Date: 12-22-2014
Violations Found: No
Eval Type: Routine done by local agency
Eval Notes: Training complete and current. Volumes and locations are consistent with 2014 submittal.

Eval Division: Berkeley City Toxics Management Division
Eval Program: HMRRP
Eval Source: CERS

Eval General Type: Compliance Evaluation Inspection
Eval Date: 12-22-2014
Violations Found: No
Eval Type: Routine done by local agency
Eval Notes: Waste labeled appropriately, training current, volumes and locations per HMBP.

Eval Division: Berkeley City Toxics Management Division
Eval Program: HW
Eval Source: CERS

Coordinates:
Site ID: 23029
Facility Name: CVS PHARMACY #3026
Env Int Type Code: HWG
Program ID: 10196833
Coord Name: Not reported
Ref Point Type Desc: Center of a facility or station.
Latitude: 37.867120
Longitude: -122.268250

Map ID
Direction
Distance
Elevation

MAP FINDINGS

Site

Database(s)

EDR ID Number
EPA ID Number

CVS PHARMACY # 3026 (Continued)

S113160039

Affiliation:

Affiliation Type Desc: Environmental Contact
Entity Name: Verisk 3E, Regulatory Services/CVS
Entity Title: Not reported
Affiliation Address: 3207 Grey Hawk Court, Suite 200
Affiliation City: Carlsbad
Affiliation State: CA
Affiliation Country: Not reported
Affiliation Zip: 92010
Affiliation Phone: Not reported

Affiliation Type Desc: Operator
Entity Name: Longs Drug Stores California, L.L.C.
Entity Title: Not reported
Affiliation Address: Not reported
Affiliation City: Not reported
Affiliation State: Not reported
Affiliation Country: Not reported
Affiliation Zip: Not reported
Affiliation Phone: (401) 765-1500

Affiliation Type Desc: Document Preparer
Entity Name: Melissa Vales, Agent for Longs Drug Stores California, L.L.C.
Entity Title: Not reported
Affiliation Address: Not reported
Affiliation City: Not reported
Affiliation State: Not reported
Affiliation Country: Not reported
Affiliation Zip: Not reported
Affiliation Phone: Not reported

Affiliation Type Desc: Facility Mailing Address
Entity Name: Mailing Address
Entity Title: Not reported
Affiliation Address: CVS Health, Attn: Dianne E. Durand, Licensing, One CVS Drive - MC 1160
Affiliation City: Woonsocket
Affiliation State: RI
Affiliation Country: Not reported
Affiliation Zip: 02895
Affiliation Phone: Not reported

Affiliation Type Desc: Identification Signer
Entity Name: Melissa Vales, Agent for Longs Drug Stores California, L.L.C.
Entity Title: Regulatory Compliance Specialist, Verisk 3E
Affiliation Address: Not reported
Affiliation City: Not reported
Affiliation State: Not reported
Affiliation Country: Not reported
Affiliation Zip: Not reported
Affiliation Phone: Not reported

Affiliation Type Desc: CUPA District
Entity Name: Berkeley City Toxics Management Division
Entity Title: Not reported
Affiliation Address: 1947 Center Street, 1st Floor
Affiliation City: Berkeley
Affiliation State: CA

Map ID
Direction
Distance
Elevation

MAP FINDINGS

Site

Database(s)

EDR ID Number
EPA ID Number

CVS PHARMACY # 3026 (Continued)

S113160039

Affiliation Country: Not reported
Affiliation Zip: 94704
Affiliation Phone: (510) 981-7460

Affiliation Type Desc: Parent Corporation
Entity Name: CVS Health
Entity Title: Not reported
Affiliation Address: Not reported
Affiliation City: Not reported
Affiliation State: Not reported
Affiliation Country: Not reported
Affiliation Zip: Not reported
Affiliation Phone: Not reported

Affiliation Type Desc: Legal Owner
Entity Name: Longs Drug Stores California, L.L.C.
Entity Title: Not reported
Affiliation Address: One CVS Drive
Affiliation City: Woonsocket
Affiliation State: RI
Affiliation Country: United States
Affiliation Zip: 02895
Affiliation Phone: (401) 765-1500

Affiliation Type Desc: Property Owner
Entity Name: L.B. Reddy Estate Company
Entity Title: Not reported
Affiliation Address: 2278 Shattuck Avenue
Affiliation City: Berkeley
Affiliation State: CA
Affiliation Country: United States
Affiliation Zip: 94704
Affiliation Phone: (510) 549-1954

HWTS:

Name: CVS PHARMACY # 3026
Address: 2300 SHATTUCK AVE
Address 2: Not reported
City,State,Zip: BERKELEY, CA 94704
EPA ID: CAL000357487
Inactive Date: 10/09/2012
Create Date: 10/04/2010
Last Act Date: 06/28/2013
Mailing Name: Not reported
Mailing Address: 1 CVS DR
Mailing Address 2: Not reported
Mailing City,State,Zip: WOONSOCKET, RI 02895
Owner Name: LONGS DRUG STORES CALIFORNIA LLC
Owner Address: 1 CVS DR
Owner Address 2: Not reported
Owner City,State,Zip: WOONSOCKET, RI 02895
Contact Name: Wendy Brant
Contact Address: 1 CVS Drive - 02362A
Contact Address 2: Not reported
City,State,Zip: Woonsocket, RI 028956146

Map ID
 Direction
 Distance
 Elevation

MAP FINDINGS

Site

Database(s)

EDR ID Number
 EPA ID Number

CVS PHARMACY # 3026 (Continued)

S113160039

NAICS:
 EPA ID: CAL000357487
 Create Date: 2010-10-04 13:10:26.797
 NAICS Code: 44611
 NAICS Description: Pharmacies and Drug Stores
 Issued EPA ID Date: 2010-10-04 13:10:26.79700
 Inactive Date: 2012-10-09 00:00:00
 Facility Name: CVS PHARMACY # 3026
 Facility Address: 2300 SHATTUCK AVE
 Facility Address 2: Not reported
 Facility City: BERKELEY
 Facility County: Not reported
 Facility State: CA
 Facility Zip: 94704

S92
SSW
1/8-1/4
0.222 mi.
1174 ft.

CVS PHARMACY # 3026
2300 SHATTUCK AVE
BERKELEY, CA 94704

RCRA-LQG 1005441384
CAR000120881

Site 2 of 2 in cluster S

Relative:
Lower
Actual:
178 ft.

RCRA-LQG:
 Date Form Received by Agency: 2018-03-01 00:00:00.0
 Handler Name: CVS PHARMACY # 3026
 Handler Address: 2300 SHATTUCK AVE
 Handler City,State,Zip: BERKELEY, CA 94704
 EPA ID: CAR000120881
 Contact Name: NICOLE WILKINSON
 Contact Address: CVS DRIVE
 Contact City,State,Zip: WOONSOCKET, RI 02895
 Contact Telephone: 401-770-7132
 Contact Fax: Not reported
 Contact Email: NICOLE.WILKINSON@CVSHEALTH.COM
 Contact Title: DIRECTOR CORPORATE ENVIRONMENTAL
 EPA Region: 09
 Land Type: Private
 Federal Waste Generator Description: Large Quantity Generator
 Non-Notifier: Not reported
 Biennial Report Cycle: 2017
 Accessibility: Not reported
 Active Site Indicator: Handler Activities
 State District Owner: Not reported
 State District: Not reported
 Mailing Address: CVS DRIVE MC2340
 Mailing City,State,Zip: WOONSOCKET, RI 02895
 Owner Name: L.B. REDDY ESTATE COMPANY
 Owner Type: Private
 Operator Name: LONGS DRUG STORES CALIFORNIA, L.L.C
 Operator Type: Private
 Short-Term Generator Activity: No
 Importer Activity: No
 Mixed Waste Generator: No
 Transporter Activity: No
 Transfer Facility Activity: No
 Recycler Activity with Storage: No
 Small Quantity On-Site Burner Exemption: No

Map ID
 Direction
 Distance
 Elevation

MAP FINDINGS

Site

Database(s)

EDR ID Number
 EPA ID Number

CVS PHARMACY # 3026 (Continued)

1005441384

Smelting Melting and Refining Furnace Exemption:	No
Underground Injection Control:	No
Off-Site Waste Receipt:	No
Universal Waste Indicator:	No
Universal Waste Destination Facility:	No
Federal Universal Waste:	No
Active Site Fed-Reg Treatment Storage and Disposal Facility:	Not reported
Active Site Converter Treatment storage and Disposal Facility:	Not reported
Active Site State-Reg Treatment Storage and Disposal Facility:	Not reported
Active Site State-Reg Handler:	---
Federal Facility Indicator:	Not reported
Hazardous Secondary Material Indicator:	NN
Sub-Part K Indicator:	Not reported
Commercial TSD Indicator:	No
Treatment Storage and Disposal Type:	Not reported
2018 GPRC Permit Baseline:	Not on the Baseline
2018 GPRC Renewals Baseline:	Not on the Baseline
Permit Renewals Workload Universe:	Not reported
Permit Workload Universe:	Not reported
Permit Progress Universe:	Not reported
Post-Closure Workload Universe:	Not reported
Closure Workload Universe:	Not reported
202 GPRC Corrective Action Baseline:	No
Corrective Action Workload Universe:	No
Subject to Corrective Action Universe:	No
Non-TSDs Where RCRA CA has Been Imposed Universe:	No
TSDs Potentially Subject to CA Under 3004 (u)/(v) Universe:	No
TSDs Only Subject to CA under Discretionary Auth Universe:	No
Corrective Action Priority Ranking:	No NCAPS ranking
Environmental Control Indicator:	No
Institutional Control Indicator:	No
Human Exposure Controls Indicator:	N/A
Groundwater Controls Indicator:	N/A
Operating TSD Universe:	Not reported
Full Enforcement Universe:	Not reported
Significant Non-Complier Universe:	No
Unaddressed Significant Non-Complier Universe:	No
Addressed Significant Non-Complier Universe:	No
Significant Non-Complier With a Compliance Schedule Universe:	No
Financial Assurance Required:	Not reported
Handler Date of Last Change:	2018-11-26 18:57:03.0
Recognized Trader-Importer:	No
Recognized Trader-Exporter:	No
Importer of Spent Lead Acid Batteries:	No
Exporter of Spent Lead Acid Batteries:	No
Recycler Activity Without Storage:	No
Manifest Broker:	No
Sub-Part P Indicator:	Not reported

Biennial: List of Years

Year: 2017

[Click Here for Biennial Reporting System Data:](#)

Year: 2015

[Click Here for Biennial Reporting System Data:](#)

Year: 2013

Map ID
Direction
Distance
Elevation

MAP FINDINGS

Site

Database(s)

EDR ID Number
EPA ID Number

CVS PHARMACY # 3026 (Continued)

1005441384

[Click Here for Biennial Reporting System Data:](#)

Hazardous Waste Summary:

Waste Code:	D000
Waste Description:	Not Defined
Waste Code:	D001
Waste Description:	IGNITABLE WASTE
Waste Code:	D002
Waste Description:	CORROSIVE WASTE
Waste Code:	D004
Waste Description:	ARSENIC
Waste Code:	D005
Waste Description:	BARIUM
Waste Code:	D006
Waste Description:	CADMIUM
Waste Code:	D007
Waste Description:	CHROMIUM
Waste Code:	D008
Waste Description:	LEAD
Waste Code:	D009
Waste Description:	MERCURY
Waste Code:	D010
Waste Description:	SELENIUM
Waste Code:	D011
Waste Description:	SILVER
Waste Code:	D016
Waste Description:	2,4-D (2,4-DICHLOROPHENOXYACETIC ACID)
Waste Code:	D018
Waste Description:	BENZENE
Waste Code:	D024
Waste Description:	M-CRESOL
Waste Code:	D027
Waste Description:	1,4-DICHLOROBENZENE
Waste Code:	D035
Waste Description:	METHYL ETHYL KETONE
Waste Code:	D039
Waste Description:	TETRACHLOROETHYLENE
Waste Code:	F003
Waste Description:	THE FOLLOWING SPENT NONHALOGENATED SOLVENTS: XYLENE, ACETONE, ETHYL

Map ID
Direction
Distance
Elevation

MAP FINDINGS

Site

Database(s)

EDR ID Number
EPA ID Number

CVS PHARMACY # 3026 (Continued)

1005441384

ACETATE, ETHYL BENZENE, ETHYL ETHER, METHYL ISOBUTYL KETONE, N-BUTYL ALCOHOL, CYCLOHEXANONE, AND METHANOL; ALL SPENT SOLVENT MIXTURES/BLENDS CONTAINING, BEFORE USE, ONLY THE ABOVE SPENT NONHALOGENATED SOLVENTS; AND ALL SPENT SOLVENT MIXTURES/BLENDS CONTAINING, BEFORE USE, ONE OR MORE OF THE ABOVE NONHALOGENATED SOLVENTS, AND A TOTAL OF TEN PERCENT OR MORE (BY VOLUME) OF ONE OR MORE OF THOSE SOLVENTS LISTED IN F001, F002, F004, AND F005; AND STILL BOTTOMS FROM THE RECOVERY OF THESE SPENT SOLVENTS AND SPENT SOLVENT MIXTURES.

Waste Code: F005
Waste Description: THE FOLLOWING SPENT NONHALOGENATED SOLVENTS: TOLUENE, METHYL ETHYL KETONE, CARBON DISULFIDE, ISOBUTANOL, PYRIDINE, BENZENE, 2-ETHOXYETHANOL, AND 2-NITROPROPANE; ALL SPENT SOLVENT MIXTURES/BLENDS CONTAINING, BEFORE USE, A TOTAL OF TEN PERCENT OR MORE (BY VOLUME) OF ONE OR MORE OF THE ABOVE NONHALOGENATED SOLVENTS OR THOSE SOLVENTS LISTED IN F001, F002, OR F004; AND STILL BOTTOMS FROM THE RECOVERY OF THESE SPENT SOLVENTS AND SPENT SOLVENT MIXTURES.

Waste Code: P001
Waste Description: 2H-1-BENZOPYRAN-2-ONE, 4-HYDROXY-3-(3-OXO-1-PHENYLBUTYL)-, & SALTS, WHEN PRESENT AT CONCENTRATIONS GREATER THAN 0.3% (OR) WARFARIN, & SALTS, WHEN PRESENT AT CONCENTRATIONS GREATER THAN 0.3%

Waste Code: P012
Waste Description: ARSENIC OXIDE AS₂O₃ (OR) ARSENIC TRIOXIDE

Waste Code: P042
Waste Description: 1,2-BENZENEDIOL, 4-[1-HYDROXY-2-(METHYLAMINO)ETHYL]-, (R)- (OR) EPINEPHRINE

Waste Code: P075
Waste Description: NICOTINE, & SALTS (OR) PYRIDINE, 3-(1-METHYL-2-PYRROLIDINYL)-, (S)-, & SALTS

Waste Code: P081
Waste Description: 1,2,3-PROPANETRIOL, TRINITRATE (R) (OR) NITROGLYCERINE (R)

Waste Code: P188
Waste Description: BENZOIC ACID, 2-HYDROXY-, COMPD. WITH (3AS-CIS)-1,2,3,3A,8,8A-HEXAHYDRO-1,3A,8-TRIMETHYLPYRROLO[2,3-B]INDOL-5-YL METHYLCARBAMATE ESTER (1:1) (OR) PHYSOSTIGMINE SALICYLATE

Waste Code: U002
Waste Description: 2-PROPANONE (I) (OR) ACETONE (I)

Waste Code: U010
Waste Description: AZIRINO [2',3':3,4]PYRROLO[1,2-A]INDOLE-4,7-DIONE, 6-AMINO-8-[[[(AMINOCARBONYLOXY)METHYL]-1,1A,2,8,8A,8B-HEXAHYDRO-8A-METHOXY-5-METHYL-, [1AS-(1AALPHA, 8BETA, 8AALPHA, 8BALPHA)]- (OR) MITOMYCIN C

Waste Code: U031
Waste Description: 1-BUTANOL (I) (OR) N-BUTYL ALCOHOL (I)

Waste Code: U034
Waste Description: ACETALDEHYDE, TRICHLORO- (OR) CHLORAL

Map ID
Direction
Distance
Elevation

MAP FINDINGS

Site

Database(s)

EDR ID Number
EPA ID Number

CVS PHARMACY # 3026 (Continued)

1005441384

Waste Code:	U035
Waste Description:	BENZENEBUTANOIC ACID, 4-[BIS(2-CHLOROETHYL)AMINO]- (OR) CHLORAMBUCIL
Waste Code:	U044
Waste Description:	CHLOROFORM (OR) METHANE, TRICHLORO-
Waste Code:	U058
Waste Description:	2H-1,3,2-OXAZAPHOSPHORIN-2-AMINE, N,N-BIS(2-CHLOROETHYL)TETRAHYDRO-, 2-OXIDE (OR) CYCLOPHOSPHAMIDE
Waste Code:	U059
Waste Description:	5,12-NAPHTHACENEDIONE, 8-ACETYL-10-[(3-AMINO-2,3,6-TRIDEOXY)-ALPHA-L-LYXO-HEXOPYRANOSYL)OXY]-7,8,9,10-TETRAHYDRO-6,8,11-TRIHYDROXY-1-METHOXY-, (8S-CIS)- (OR) DAUNOMYCIN
Waste Code:	U070
Waste Description:	BENZENE, 1,2-DICHLORO- (OR) O-DICHLOROBENZENE
Waste Code:	U072
Waste Description:	BENZENE, 1,4-DICHLORO- (OR) P-DICHLOROBENZENE
Waste Code:	U089
Waste Description:	DIETHYLSTILBESTEROL (OR) PHENOL, 4,4'-(1,2-DIETHYL-1,2-ETHENEDIYL)BIS, (E)-
Waste Code:	U122
Waste Description:	FORMALDEHYDE
Waste Code:	U129
Waste Description:	CYCLOHEXANE, 1,2,3,4,5,6-HEXACHLORO-, (1ALPHA, 2ALPHA, 3BETA, 4ALPHA, 5ALPHA, 6BETA)- (OR) LINDANE
Waste Code:	U132
Waste Description:	HEXACHLOROPHENE (OR) PHENOL, 2,2'-METHYLENEBIS[3,4,6-TRICHLORO-
Waste Code:	U150
Waste Description:	L-PHENYLALANINE, 4-[BIS(2-CHLOROETHYL)AMINO]- (OR) MELPHALAN
Waste Code:	U151
Waste Description:	MERCURY
Waste Code:	U154
Waste Description:	METHANOL (I) (OR) METHYL ALCOHOL (I)
Waste Code:	U165
Waste Description:	NAPHTHALENE
Waste Code:	U188
Waste Description:	PHENOL
Waste Code:	U200
Waste Description:	RESERPINE (OR) YOHIMBAN-16-CARBOXYLIC ACID, 11,17-DIMETHOXY-18-[(3,4,5-TRIMETHOXYBENZOYL)OXY]-, METHYL ESTER, (3BETA, 16BETA, 17ALPHA, 18BETA, 20ALPHA)-
Waste Code:	U201

Map ID
Direction
Distance
Elevation

MAP FINDINGS

Site

Database(s)

EDR ID Number
EPA ID Number

CVS PHARMACY # 3026 (Continued)

1005441384

Waste Description: 1,3-BENZENEDIOL (OR) RESORCINOL
Waste Code: U204
Waste Description: SELENIOS ACID (OR) SELENIUM DIOXIDE
Waste Code: U205
Waste Description: SELENIUM SULFIDE (OR) SELENIUM SULFIDE SES2 (R,T)
Waste Code: U206
Waste Description: D-GLUCOSE, 2-DEOXY-2-[(METHYLNITROSOAMINO)-CARBONYL]AMINO]- (OR) GLUCOPYRANOSE, 2-DEOXY-2-(3-METHYL-3-NITROSOUREIDO)-,D- (OR) STREPTOZOTOCIN
Waste Code: U210
Waste Description: ETHENE, TETRACHLORO- (OR) TETRACHLOROETHYLENE
Waste Code: U279
Waste Description: U279
Waste Code: U411
Waste Description: U411

Handler - Owner Operator:

Owner/Operator Indicator: Owner
Owner/Operator Name: LB REDDY ESTATE CO
Legal Status: Private
Date Became Current: 2003-03-19 00:00:00.
Date Ended Current: Not reported
Owner/Operator Address: 2278 SHATTUCK AVE
Owner/Operator City,State,Zip: BERKELEY, CA 94704
Owner/Operator Telephone: 510-549-1954
Owner/Operator Telephone Ext: Not reported
Owner/Operator Fax: Not reported
Owner/Operator Email: Not reported

Owner/Operator Indicator: Owner
Owner/Operator Name: L.B. REDDY ESTATE COMPANY
Legal Status: Private
Date Became Current: 2003-03-19 00:00:00.
Date Ended Current: Not reported
Owner/Operator Address: 2278 SHATTUCK AVENUE
Owner/Operator City,State,Zip: BERKELEY, CA 94704
Owner/Operator Telephone: 510-549-1954
Owner/Operator Telephone Ext: Not reported
Owner/Operator Fax: Not reported
Owner/Operator Email: NICOLE.WILKINSON@CVSHEALTH.COM

Owner/Operator Indicator: Owner
Owner/Operator Name: L.B. REDDY ESTATE COMPANY
Legal Status: Private
Date Became Current: 2003-03-19 00:00:00.
Date Ended Current: Not reported
Owner/Operator Address: 2278 SHATTUCK AVENUE
Owner/Operator City,State,Zip: BERKELEY, CA 94704
Owner/Operator Telephone: 510-549-1954
Owner/Operator Telephone Ext: Not reported
Owner/Operator Fax: Not reported

Map ID
Direction
Distance
Elevation

MAP FINDINGS

Site

Database(s)

EDR ID Number
EPA ID Number

CVS PHARMACY # 3026 (Continued)

1005441384

Owner/Operator Email:	Not reported
Owner/Operator Indicator:	Owner
Owner/Operator Name:	REGENTS OF THE UNIV OF CALIF
Legal Status:	State
Date Became Current:	Not reported
Date Ended Current:	Not reported
Owner/Operator Address:	1111 FRANKLIN ST 12TH FLOOR
Owner/Operator City,State,Zip:	OAKLAND, CA 94607-5200
Owner/Operator Telephone:	510-642-3073
Owner/Operator Telephone Ext:	Not reported
Owner/Operator Fax:	Not reported
Owner/Operator Email:	Not reported
Owner/Operator Indicator:	Owner
Owner/Operator Name:	L.B. REDDY ESTATE COMPANY
Legal Status:	Private
Date Became Current:	2003-03-19 00:00:00.
Date Ended Current:	Not reported
Owner/Operator Address:	2278 SHATTUCK AVENUE
Owner/Operator City,State,Zip:	BERKELEY, CA 94704
Owner/Operator Telephone:	510-549-1954
Owner/Operator Telephone Ext:	Not reported
Owner/Operator Fax:	Not reported
Owner/Operator Email:	Not reported
Owner/Operator Indicator:	Operator
Owner/Operator Name:	LONGS DRUG STORES CALIFORNIA, L.L.C
Legal Status:	Private
Date Became Current:	2008-10-22 00:00:00.
Date Ended Current:	Not reported
Owner/Operator Address:	1 CVS DRIVE
Owner/Operator City,State,Zip:	WOONSOCKET, RI 02895
Owner/Operator Telephone:	401-765-1500
Owner/Operator Telephone Ext:	Not reported
Owner/Operator Fax:	Not reported
Owner/Operator Email:	CORPORATEENVIRONMENTALTEAM@CVSHEALTH.COM
Owner/Operator Indicator:	Operator
Owner/Operator Name:	LONGS DRUG STORES CALIFORNIA LLC
Legal Status:	Private
Date Became Current:	2008-10-22 00:00:00.
Date Ended Current:	Not reported
Owner/Operator Address:	Not reported
Owner/Operator City,State,Zip:	Not reported
Owner/Operator Telephone:	Not reported
Owner/Operator Telephone Ext:	Not reported
Owner/Operator Fax:	Not reported
Owner/Operator Email:	Not reported
Owner/Operator Indicator:	Operator
Owner/Operator Name:	LONGS DRUG STORES CALIFORNIA, L.L.C
Legal Status:	Private
Date Became Current:	2008-10-22 00:00:00.
Date Ended Current:	Not reported
Owner/Operator Address:	Not reported
Owner/Operator City,State,Zip:	Not reported

Map ID
 Direction
 Distance
 Elevation

MAP FINDINGS

Site

Database(s)

EDR ID Number
 EPA ID Number

CVS PHARMACY # 3026 (Continued)

1005441384

Owner/Operator Telephone: Not reported
 Owner/Operator Telephone Ext: Not reported
 Owner/Operator Fax: Not reported
 Owner/Operator Email: Not reported

Owner/Operator Indicator: Operator
 Owner/Operator Name: LONGS DRUG STORES CALIFORNIA LLC
 Legal Status: Private
 Date Became Current: 2008-10-22 00:00:00.
 Date Ended Current: Not reported
 Owner/Operator Address: Not reported
 Owner/Operator City,State,Zip: Not reported
 Owner/Operator Telephone: Not reported
 Owner/Operator Telephone Ext: Not reported
 Owner/Operator Fax: Not reported
 Owner/Operator Email: Not reported

Historic Generators:

Receive Date: 2014-03-25 00:00:00.0
 Handler Name: CVS PHARMACY #3026
 Federal Waste Generator Description: Large Quantity Generator
 State District Owner: Not reported
 Large Quantity Handler of Universal Waste: No
 Recognized Trader Importer: No
 Recognized Trader Exporter: No
 Spent Lead Acid Battery Importer: No
 Spent Lead Acid Battery Exporter: No
 Current Record: No
 Non Storage Recycler Activity: Not reported
 Electronic Manifest Broker: Not reported

Receive Date: 2016-08-29 00:00:00.0
 Handler Name: CVS PHARMACY #3026
 Federal Waste Generator Description: Large Quantity Generator
 State District Owner: Not reported
 Large Quantity Handler of Universal Waste: No
 Recognized Trader Importer: No
 Recognized Trader Exporter: No
 Spent Lead Acid Battery Importer: No
 Spent Lead Acid Battery Exporter: No
 Current Record: No
 Non Storage Recycler Activity: Not reported
 Electronic Manifest Broker: Not reported

Receive Date: 2018-03-01 00:00:00.0
 Handler Name: CVS PHARMACY # 3026
 Federal Waste Generator Description: Large Quantity Generator
 State District Owner: Not reported
 Large Quantity Handler of Universal Waste: No
 Recognized Trader Importer: No
 Recognized Trader Exporter: No
 Spent Lead Acid Battery Importer: No
 Spent Lead Acid Battery Exporter: No
 Current Record: Yes
 Non Storage Recycler Activity: No
 Electronic Manifest Broker: No

Map ID
Direction
Distance
Elevation

MAP FINDINGS

Site

Database(s)

EDR ID Number
EPA ID Number

CVS PHARMACY # 3026 (Continued)

1005441384

Receive Date: 2002-06-25 00:00:00.0
Handler Name: U C BERKELEY C E B GRAPHICS
Federal Waste Generator Description: Small Quantity Generator
State District Owner: Not reported
Large Quantity Handler of Universal Waste: No
Recognized Trader Importer: No
Recognized Trader Exporter: No
Spent Lead Acid Battery Importer: No
Spent Lead Acid Battery Exporter: No
Current Record: No
Non Storage Recycler Activity: Not reported
Electronic Manifest Broker: Not reported

Receive Date: 2012-09-04 00:00:00.0
Handler Name: CVS PHARMACY NO 3026
Federal Waste Generator Description: Large Quantity Generator
State District Owner: Not reported
Large Quantity Handler of Universal Waste: No
Recognized Trader Importer: No
Recognized Trader Exporter: No
Spent Lead Acid Battery Importer: No
Spent Lead Acid Battery Exporter: No
Current Record: No
Non Storage Recycler Activity: Not reported
Electronic Manifest Broker: Not reported

List of NAICS Codes and Descriptions:

NAICS Code: 44611
NAICS Description: PHARMACIES AND DRUG STORES

NAICS Code: 446110
NAICS Description: PHARMACIES AND DRUG STORES

Facility Has Received Notices of Violation:

Found Violation: No
Agency Which Determined Violation: Not reported
Violation Short Description: Not reported
Date Violation was Determined: Not reported
Actual Return to Compliance Date: Not reported
Return to Compliance Qualifier: Not reported
Violation Responsible Agency: Not reported
Scheduled Compliance Date: Not reported
Enforcement Identifier: Not reported
Date of Enforcement Action: Not reported
Enforcement Responsible Agency: Not reported
Enforcement Docket Number: Not reported
Enforcement Attorney: Not reported
Corrective Action Component: Not reported
Appeal Initiated Date: Not reported
Appeal Resolution Date: Not reported
Disposition Status Date: Not reported
Disposition Status: Not reported
Disposition Status Description: Not reported
Consent/Final Order Sequence Number: Not reported
Consent/Final Order Respondent Name: Not reported
Consent/Final Order Lead Agency: Not reported

Map ID
Direction
Distance
Elevation

MAP FINDINGS

Site

Database(s)

EDR ID Number
EPA ID Number

CVS PHARMACY # 3026 (Continued)

1005441384

Enforcement Type: Not reported
Enforcement Responsible Person: Not reported
Enforcement Responsible Sub-Organization: Not reported
SEP Sequence Number: Not reported
SEP Expenditure Amount: Not reported
SEP Scheduled Completion Date: Not reported
SEP Actual Date: Not reported
SEP Defaulted Date: Not reported
SEP Type: Not reported
SEP Type Description: Not reported
Proposed Amount: Not reported
Final Monetary Amount: Not reported
Paid Amount: Not reported
Final Count: Not reported
Final Amount: Not reported

Found Violation: No
Agency Which Determined Violation: Not reported
Violation Short Description: Not reported
Date Violation was Determined: Not reported
Actual Return to Compliance Date: Not reported
Return to Compliance Qualifier: Not reported
Violation Responsible Agency: Not reported
Scheduled Compliance Date: Not reported
Enforcement Identifier: Not reported
Date of Enforcement Action: Not reported
Enforcement Responsible Agency: Not reported
Enforcement Docket Number: Not reported
Enforcement Attorney: Not reported
Corrective Action Component: Not reported
Appeal Initiated Date: Not reported
Appeal Resolution Date: Not reported
Disposition Status Date: Not reported
Disposition Status: Not reported
Disposition Status Description: Not reported
Consent/Final Order Sequence Number: Not reported
Consent/Final Order Respondent Name: Not reported
Consent/Final Order Lead Agency: Not reported
Enforcement Type: Not reported
Enforcement Responsible Person: Not reported
Enforcement Responsible Sub-Organization: Not reported
SEP Sequence Number: Not reported
SEP Expenditure Amount: Not reported
SEP Scheduled Completion Date: Not reported
SEP Actual Date: Not reported
SEP Defaulted Date: Not reported
SEP Type: Not reported
SEP Type Description: Not reported
Proposed Amount: Not reported
Final Monetary Amount: Not reported
Paid Amount: Not reported
Final Count: Not reported
Final Amount: Not reported

Found Violation: No
Agency Which Determined Violation: Not reported
Violation Short Description: Not reported

Map ID
Direction
Distance
Elevation

MAP FINDINGS

Site

Database(s)

EDR ID Number
EPA ID Number

CVS PHARMACY # 3026 (Continued)

1005441384

Date Violation was Determined: Not reported
Actual Return to Compliance Date: Not reported
Return to Compliance Qualifier: Not reported
Violation Responsible Agency: Not reported
Scheduled Compliance Date: Not reported
Enforcement Identifier: Not reported
Date of Enforcement Action: Not reported
Enforcement Responsible Agency: Not reported
Enforcement Docket Number: Not reported
Enforcement Attorney: Not reported
Corrective Action Component: Not reported
Appeal Initiated Date: Not reported
Appeal Resolution Date: Not reported
Disposition Status Date: Not reported
Disposition Status: Not reported
Disposition Status Description: Not reported
Consent/Final Order Sequence Number: Not reported
Consent/Final Order Respondent Name: Not reported
Consent/Final Order Lead Agency: Not reported
Enforcement Type: Not reported
Enforcement Responsible Person: Not reported
Enforcement Responsible Sub-Organization: Not reported
SEP Sequence Number: Not reported
SEP Expenditure Amount: Not reported
SEP Scheduled Completion Date: Not reported
SEP Actual Date: Not reported
SEP Defaulted Date: Not reported
SEP Type: Not reported
SEP Type Description: Not reported
Proposed Amount: Not reported
Final Monetary Amount: Not reported
Paid Amount: Not reported
Final Count: Not reported
Final Amount: Not reported

Evaluation Action Summary:

Evaluation Date: 2018-01-25 00:00:00.0
Evaluation Responsible Agency: State
Found Violation: No
Evaluation Type Description: COMPLIANCE EVALUATION INSPECTION ON-SITE
Evaluation Responsible Person Identifier: Not reported
Evaluation Responsible Sub-Organization: Not reported
Actual Return to Compliance Date: Not reported
Scheduled Compliance Date: Not reported
Date of Request: Not reported
Date Response Received: Not reported
Request Agency: Not reported
Former Citation: Not reported

Evaluation Date: 2019-03-06 00:00:00.0
Evaluation Responsible Agency: State
Found Violation: No
Evaluation Type Description: COMPLIANCE EVALUATION INSPECTION ON-SITE
Evaluation Responsible Person Identifier: Not reported
Evaluation Responsible Sub-Organization: Not reported
Actual Return to Compliance Date: Not reported
Scheduled Compliance Date: Not reported

Map ID
Direction
Distance
Elevation

MAP FINDINGS

Site

Database(s)

EDR ID Number
EPA ID Number

CVS PHARMACY # 3026 (Continued)

1005441384

Date of Request: Not reported
Date Response Received: Not reported
Request Agency: Not reported
Former Citation: Not reported

Evaluation Date: 2017-01-09 00:00:00.0
Evaluation Responsible Agency: State
Found Violation: No
Evaluation Type Description: COMPLIANCE EVALUATION INSPECTION ON-SITE
Evaluation Responsible Person Identifier: Not reported
Evaluation Responsible Sub-Organization: Not reported
Actual Return to Compliance Date: Not reported
Scheduled Compliance Date: Not reported
Date of Request: Not reported
Date Response Received: Not reported
Request Agency: Not reported
Former Citation: Not reported

Q93
South
1/8-1/4
0.230 mi.
1212 ft.

TOYOTA OF BERKELEY-DETAIL SHOP
2112 DURANT AVE
BERKELEY, CA 94710

CERS HAZ WASTE **S121791789**
CERS **N/A**

Site 2 of 7 in cluster Q

Relative:
Lower
Actual:
187 ft.

CERS HAZ WASTE:
Name: TOYOTA OF BERKELEY-DETAIL SHOP
Address: 2112 DURANT AVE
City,State,Zip: BERKELEY, CA 94710
Site ID: 77267
CERS ID: 10196731
CERS Description: Hazardous Waste Generator

CERS:
Name: TOYOTA OF BERKELEY-DETAIL SHOP
Address: 2112 DURANT AVE
City,State,Zip: BERKELEY, CA 94710
Site ID: 77267
CERS ID: 10196731
CERS Description: Chemical Storage Facilities

Violations:
Site ID: 77267
Site Name: TOYOTA OF BERKELEY-DETAIL SHOP
Violation Date: 03-27-2017
Citation: 40 CFR 1 265.174 - U.S. Code of Federal Regulations, Title 40, Chapter 1, Section(s) 265.174
Violation Description: Failure to inspect hazardous waste storage areas at least weekly and look for leaking and deteriorating containers.
Violation Notes: Returned to compliance on 03/30/2017.
Violation Division: Berkeley City Toxics Management Division
Violation Program: HW
Violation Source: CERS

Evaluation:
Eval General Type: Compliance Evaluation Inspection
Eval Date: 03-27-2017

Map ID
Direction
Distance
Elevation

MAP FINDINGS

Site

Database(s)

EDR ID Number
EPA ID Number

TOYOTA OF BERKELEY-DETAIL SHOP (Continued)

S121791789

Violations Found: No
Eval Type: Routine done by local agency
Eval Notes: Routine HMBP, Hazardous Waste and Stormwater facility compliance inspection. The 2017 Cers submittal was done on 2.6.2017 and was reviewed for completeness during the inspection. Training records were reviewed. Eye wash stations needed to be inspected. Oil Water separator, they did know the last time it was pumped out, requested contractor to pump out asap, and was completed.
Eval Division: Berkeley City Toxics Management Division
Eval Program: HMRRP
Eval Source: CERS
Eval General Type: Compliance Evaluation Inspection
Eval Date: 03-27-2017
Violations Found: Yes
Eval Type: Routine done by local agency
Eval Notes: Routine HMBP, Hazardous Waste and Stormwater facility compliance inspection. The 2017 Cers submittal was done on 2.6.2017 and was reviewed for completeness during the inspection. Training records were reviewed. Eye wash stations needed to be inspected. Oil Water separator, they did know the last time it was pumped out, requested contractor to pump out asap, and was completed.
Eval Division: Berkeley City Toxics Management Division
Eval Program: HW
Eval Source: CERS
Eval General Type: Compliance Evaluation Inspection
Eval Date: 10-03-2014
Violations Found: No
Eval Type: Routine done by local agency
Eval Notes: Not reported
Eval Division: Berkeley City Toxics Management Division
Eval Program: HW
Eval Source: CERS
Eval General Type: Compliance Evaluation Inspection
Eval Date: 10-03-2014
Violations Found: No
Eval Type: Routine done by local agency
Eval Notes: Reported hazardous materials and wastes are consistent with reporting, 2014. Training appropriate for facility operations (car washing/detailing).
Eval Division: Berkeley City Toxics Management Division
Eval Program: HMRRP
Eval Source: CERS

Affiliation:

Affiliation Type Desc: CUPA District
Entity Name: Berkeley City Toxics Management Division
Entity Title: Not reported
Affiliation Address: 1947 Center Street, 1st Floor
Affiliation City: Berkeley
Affiliation State: CA
Affiliation Country: Not reported
Affiliation Zip: 94704
Affiliation Phone: (510) 981-7460

Map ID
Direction
Distance
Elevation

MAP FINDINGS

Site

Database(s)

EDR ID Number
EPA ID Number

TOYOTA OF BERKELEY-DETAIL SHOP (Continued)

S121791789

Affiliation Type Desc:	Operator
Entity Name:	David Sandino
Entity Title:	Not reported
Affiliation Address:	Not reported
Affiliation City:	Not reported
Affiliation State:	Not reported
Affiliation Country:	Not reported
Affiliation Zip:	Not reported
Affiliation Phone:	(510) 845-2530
Affiliation Type Desc:	Property Owner
Entity Name:	Southwick Inc
Entity Title:	Not reported
Affiliation Address:	2400 SHATTUCK AVE
Affiliation City:	BERKELEY
Affiliation State:	CA
Affiliation Country:	United States
Affiliation Zip:	94710
Affiliation Phone:	(510) 845-2530
Affiliation Type Desc:	Legal Owner
Entity Name:	Timothy K Southwick
Entity Title:	Not reported
Affiliation Address:	2400 Shattuck Ave
Affiliation City:	Berkeley
Affiliation State:	CA
Affiliation Country:	United States
Affiliation Zip:	94704
Affiliation Phone:	(510) 845-2530
Affiliation Type Desc:	Facility Mailing Address
Entity Name:	Mailing Address
Entity Title:	Not reported
Affiliation Address:	2400 Shattuck Ave
Affiliation City:	Berkeley
Affiliation State:	CA
Affiliation Country:	Not reported
Affiliation Zip:	94704
Affiliation Phone:	Not reported
Affiliation Type Desc:	Document Preparer
Entity Name:	KPA, LLC
Entity Title:	Not reported
Affiliation Address:	Not reported
Affiliation City:	Not reported
Affiliation State:	Not reported
Affiliation Country:	Not reported
Affiliation Zip:	Not reported
Affiliation Phone:	Not reported
Affiliation Type Desc:	Environmental Contact
Entity Name:	David Sandino
Entity Title:	Not reported
Affiliation Address:	2400 Shattuck Ave
Affiliation City:	Berkeley
Affiliation State:	CA
Affiliation Country:	Not reported

Map ID
 Direction
 Distance
 Elevation

MAP FINDINGS

Site

Database(s)

EDR ID Number
 EPA ID Number

TOYOTA OF BERKELEY-DETAIL SHOP (Continued)

S121791789

Affiliation Zip: 94704
 Affiliation Phone: Not reported

Affiliation Type Desc: Identification Signer
 Entity Name: David Sandino
 Entity Title: Director of Fixed Operations
 Affiliation Address: Not reported
 Affiliation City: Not reported
 Affiliation State: Not reported
 Affiliation Country: Not reported
 Affiliation Zip: Not reported
 Affiliation Phone: Not reported

Affiliation Type Desc: Parent Corporation
 Entity Name: TOYOTA OF BERKELEY
 Entity Title: Not reported
 Affiliation Address: Not reported
 Affiliation City: Not reported
 Affiliation State: Not reported
 Affiliation Country: Not reported
 Affiliation Zip: Not reported
 Affiliation Phone: Not reported

Q94
South
1/8-1/4
0.230 mi.
1212 ft.

TOYOTA OF BERKELEY
2112 DURANT AVE
BERKELEY, CA 94704
Site 3 of 7 in cluster Q

RCRA NonGen / NLR 1024790697
CAL000091508

Relative:
Lower
Actual:
187 ft.

RCRA NonGen / NLR:
 Date Form Received by Agency: 1994-02-23 00:00:00.0
 Handler Name: TOYOTA OF BERKELEY
 Handler Address: 2112 DURANT AVE
 Handler City,State,Zip: BERKELEY, CA 94704-0000
 EPA ID: CAL000091508
 Contact Name: DAVE SANDINO
 Contact Address: 2400 SHATTUCK AVE
 Contact City,State,Zip: BERKELEY, CA 94704
 Contact Telephone: 510-845-2530
 Contact Fax: 510-848-8742
 Contact Email: DAVES@TOYOTAOFBERKELEY.COM
 Contact Title: Not reported
 EPA Region: 09
 Land Type: Not reported
 Federal Waste Generator Description: Not a generator, verified
 Non-Notifier: Not reported
 Biennial Report Cycle: Not reported
 Accessibility: Not reported
 Active Site Indicator: Handler Activities
 State District Owner: Not reported
 State District: Not reported
 Mailing Address: 2400 SHATTUCK AVENUE
 Mailing City,State,Zip: BERKELEY, CA 94704-2023
 Owner Name: TIMOTHY K SOUTHWICK
 Owner Type: Other
 Operator Name: DAVE SANDINO
 Operator Type: Other

Map ID
 Direction
 Distance
 Elevation

MAP FINDINGS

Site

Database(s)

EDR ID Number
 EPA ID Number

TOYOTA OF BERKELEY (Continued)

1024790697

Short-Term Generator Activity:	No
Importer Activity:	No
Mixed Waste Generator:	No
Transporter Activity:	No
Transfer Facility Activity:	No
Recycler Activity with Storage:	No
Small Quantity On-Site Burner Exemption:	No
Smelting Melting and Refining Furnace Exemption:	No
Underground Injection Control:	No
Off-Site Waste Receipt:	No
Universal Waste Indicator:	Yes
Universal Waste Destination Facility:	Yes
Federal Universal Waste:	No
Active Site Fed-Reg Treatment Storage and Disposal Facility:	Not reported
Active Site Converter Treatment storage and Disposal Facility:	Not reported
Active Site State-Reg Treatment Storage and Disposal Facility:	Not reported
Active Site State-Reg Handler:	---
Federal Facility Indicator:	Not reported
Hazardous Secondary Material Indicator:	N
Sub-Part K Indicator:	Not reported
Commercial TSD Indicator:	No
Treatment Storage and Disposal Type:	Not reported
2018 GPRA Permit Baseline:	Not on the Baseline
2018 GPRA Renewals Baseline:	Not on the Baseline
Permit Renewals Workload Universe:	Not reported
Permit Workload Universe:	Not reported
Permit Progress Universe:	Not reported
Post-Closure Workload Universe:	Not reported
Closure Workload Universe:	Not reported
202 GPRA Corrective Action Baseline:	No
Corrective Action Workload Universe:	No
Subject to Corrective Action Universe:	No
Non-TSDFs Where RCRA CA has Been Imposed Universe:	No
TSDFs Potentially Subject to CA Under 3004 (u)/(v) Universe:	No
TSDFs Only Subject to CA under Discretionary Auth Universe:	No
Corrective Action Priority Ranking:	No NCAPS ranking
Environmental Control Indicator:	No
Institutional Control Indicator:	No
Human Exposure Controls Indicator:	N/A
Groundwater Controls Indicator:	N/A
Operating TSDF Universe:	Not reported
Full Enforcement Universe:	Not reported
Significant Non-Complier Universe:	No
Unaddressed Significant Non-Complier Universe:	No
Addressed Significant Non-Complier Universe:	No
Significant Non-Complier With a Compliance Schedule Universe:	No
Financial Assurance Required:	Not reported
Handler Date of Last Change:	2018-09-05 15:42:15.0
Recognized Trader-Importer:	No
Recognized Trader-Exporter:	No
Importer of Spent Lead Acid Batteries:	No
Exporter of Spent Lead Acid Batteries:	No
Recycler Activity Without Storage:	No
Manifest Broker:	No
Sub-Part P Indicator:	No

Map ID
Direction
Distance
Elevation

MAP FINDINGS

Site

Database(s)

EDR ID Number
EPA ID Number

TOYOTA OF BERKELEY (Continued)

1024790697

Handler - Owner Operator:

Owner/Operator Indicator:	Operator
Owner/Operator Name:	DAVE SANDINO
Legal Status:	Other
Date Became Current:	Not reported
Date Ended Current:	Not reported
Owner/Operator Address:	2400 SHATTUCK AVE
Owner/Operator City,State,Zip:	BERKELEY, CA 94704
Owner/Operator Telephone:	510-845-2530
Owner/Operator Telephone Ext:	Not reported
Owner/Operator Fax:	Not reported
Owner/Operator Email:	Not reported

Owner/Operator Indicator:	Owner
Owner/Operator Name:	TIMOTHY K SOUTHWICK
Legal Status:	Other
Date Became Current:	Not reported
Date Ended Current:	Not reported
Owner/Operator Address:	2400 SHATTUCK AVENUE
Owner/Operator City,State,Zip:	BERKELEY, CA 94704-2023
Owner/Operator Telephone:	510-845-2530
Owner/Operator Telephone Ext:	Not reported
Owner/Operator Fax:	Not reported
Owner/Operator Email:	Not reported

Historic Generators:

Receive Date:	1994-02-23 00:00:00.0
Handler Name:	TOYOTA OF BERKELEY
Federal Waste Generator Description:	Not a generator, verified
State District Owner:	Not reported
Large Quantity Handler of Universal Waste:	No
Recognized Trader Importer:	No
Recognized Trader Exporter:	No
Spent Lead Acid Battery Importer:	No
Spent Lead Acid Battery Exporter:	No
Current Record:	Yes
Non Storage Recycler Activity:	Not reported
Electronic Manifest Broker:	Not reported

List of NAICS Codes and Descriptions:

NAICS Code:	44111
NAICS Description:	NEW CAR DEALERS

Facility Has Received Notices of Violations:

Violations:	No Violations Found
-------------	---------------------

Evaluation Action Summary:

Evaluations:	No Evaluations Found
--------------	----------------------

MAP FINDINGS

Map ID
 Direction
 Distance
 Elevation

Site

Database(s)

EDR ID Number
 EPA ID Number

T95
North
1/8-1/4
0.236 mi.
1248 ft.

NEIL E SADLER CO
1900 OXFORD ST
BERKELEY, CA 94704

HIST UST **U001599607**
 N/A

Site 1 of 3 in cluster T

Relative:
Higher
Actual:
221 ft.

HIST UST:

Name: NEIL E SADLER CO
 Address: 1900 OXFORD ST
 City,State,Zip: BERKELEY, CA 94704
 File Number: 000362D8
 URL: <http://geotracker.waterboards.ca.gov/ustpdfs/pdf/000362D8.pdf>
 Region: STATE
 Facility ID: 00000042805
 Facility Type: Gas Station
 Other Type: Not reported
 Contact Name: NEIL SADLER
 Telephone: 4158491692
 Owner Name: RUEGG & ELLSWORTH
 Owner Address: 2160 UNIVERSITY
 Owner City,St,Zip: BERKELEY, CA 94704
 Total Tanks: 0003

Tank Num: 001
 Container Num: 1
 Year Installed: Not reported
 Tank Capacity: 00010000
 Tank Used for: PRODUCT
 Type of Fuel: REGULAR
 Container Construction Thickness: Not reported
 Leak Detection: Stock Inventor

Tank Num: 002
 Container Num: 2
 Year Installed: Not reported
 Tank Capacity: 00007500
 Tank Used for: PRODUCT
 Type of Fuel: UNLEADED
 Container Construction Thickness: Not reported
 Leak Detection: Stock Inventor

Tank Num: 003
 Container Num: 3
 Year Installed: Not reported
 Tank Capacity: 00005000
 Tank Used for: PRODUCT
 Type of Fuel: PREMIUM
 Container Construction Thickness: Not reported
 Leak Detection: Stock Inventor

[Click here for Geo Tracker PDF:](#)

MAP FINDINGS

Map ID
 Direction
 Distance
 Elevation

Site

Database(s)

EDR ID Number
 EPA ID Number

T96
North
1/8-1/4
0.236 mi.
1248 ft.
Site 2 of 3 in cluster T

LUST **S101624583**
SWEEPS UST **N/A**
CA FID UST
Cortese
HIST CORTESE
CERS

Relative:
Higher

Actual:
221 ft.

LUST:

Name: AVIS RENT A CAR
 Address: 1900 OXFORD ST
 City,State,Zip: BERKELEY, CA 94704
 Lead Agency: BERKELEY, CITY OF
 Case Type: LUST Cleanup Site
 Geo Track: http://geotracker.waterboards.ca.gov/profile_report.asp?global_id=T0600100958
 Global Id: T0600100958
 Latitude: 37.873864
 Longitude: -122.266631
 Status: Completed - Case Closed
 Status Date: 08/31/1998
 Case Worker: GAF
 RB Case Number: 01-1038
 Local Agency: BERKELEY, CITY OF
 File Location: Not reported
 Local Case Number: 01-1038
 Potential Media Affect: Soil
 Potential Contaminants of Concern: Gasoline
 Site History: Not reported

LUST:

Global Id: T0600100958
 Contact Type: Local Agency Caseworker
 Contact Name: GEOFFERY FIEDLER
 Organization Name: BERKELEY, CITY OF
 Address: 2118 MILVIA STREET 3RD FLOOR
 City: BERKELEY
 Email: gfiedler@ci.berkeley.ca.us
 Phone Number: Not reported

Global Id: T0600100958
 Contact Type: Regional Board Caseworker
 Contact Name: Regional Water Board
 Organization Name: SAN FRANCISCO BAY RWQCB (REGION 2)
 Address: 1515 CLAY ST SUITE 1400
 City: OAKLAND
 Email: Not reported
 Phone Number: Not reported

LUST:

Global Id: T0600100958
 Action Type: RESPONSE
 Date: 08/31/1998
 Action: Other Report / Document

Global Id: T0600100958
 Action Type: RESPONSE
 Date: 02/16/1995
 Action: Correspondence

Global Id: T0600100958

Map ID
Direction
Distance
Elevation

MAP FINDINGS

Site

Database(s)

EDR ID Number
EPA ID Number

AVIS RENT A CAR (Continued)

S101624583

Action Type: RESPONSE
Date: 09/29/1997
Action: Other Report / Document

Global Id: T0600100958
Action Type: RESPONSE
Date: 07/12/1994
Action: Other Workplan

Global Id: T0600100958
Action Type: RESPONSE
Date: 06/19/1989
Action: Correspondence

Global Id: T0600100958
Action Type: RESPONSE
Date: 12/23/1988
Action: Other Report / Document

Global Id: T0600100958
Action Type: RESPONSE
Date: 06/03/1994
Action: Correspondence

Global Id: T0600100958
Action Type: RESPONSE
Date: 10/25/1988
Action: Other Report / Document

Global Id: T0600100958
Action Type: Other
Date: 10/25/1988
Action: Leak Discovery

Global Id: T0600100958
Action Type: Other
Date: 10/25/1988
Action: Leak Stopped

Global Id: T0600100958
Action Type: Other
Date: 10/25/1988
Action: Leak Reported

Global Id: T0600100958
Action Type: RESPONSE
Date: 01/29/1997
Action: Other Report / Document

LUST:

Global Id: T0600100958
Status: Open - Case Begin Date
Status Date: 10/25/1988

Global Id: T0600100958
Status: Completed - Case Closed
Status Date: 08/31/1998

Map ID
Direction
Distance
Elevation

MAP FINDINGS

Site

Database(s)

EDR ID Number
EPA ID Number

AVIS RENT A CAR (Continued)

S101624583

LUST REG 2:

Region: 2
Facility Id: 01-1038
Facility Status: Case Closed
Case Number: 01-1038
How Discovered: Tank Closure
Leak Cause: Structure Failure
Leak Source: Tank
Date Leak Confirmed: Not reported
Oversight Program: LUST
Prelim. Site Assessment Workplan Submitted: Not reported
Preliminary Site Assessment Began: Not reported
Pollution Characterization Began: Not reported
Pollution Remediation Plan Submitted: Not reported
Date Remediation Action Underway: Not reported
Date Post Remedial Action Monitoring Began: Not reported

SWEEPS UST:

Name: NEIL E SADLER CO
Address: 1900 OXFORD ST
City: BERKELEY
Status: Not reported
Comp Number: 42805
Number: Not reported
Board Of Equalization: Not reported
Referral Date: Not reported
Action Date: Not reported
Created Date: Not reported
Owner Tank Id: Not reported
SWRCB Tank Id: 01-020-042805-000001
Tank Status: Not reported
Capacity: 10000
Active Date: Not reported
Tank Use: M.V. FUEL
STG: PRODUCT
Content: LEADED
Number Of Tanks: 3

Name: NEIL E SADLER CO
Address: 1900 OXFORD ST
City: BERKELEY
Status: Not reported
Comp Number: 42805
Number: Not reported
Board Of Equalization: Not reported
Referral Date: Not reported
Action Date: Not reported
Created Date: Not reported
Owner Tank Id: Not reported
SWRCB Tank Id: 01-020-042805-000002
Tank Status: Not reported
Capacity: 7500
Active Date: Not reported
Tank Use: M.V. FUEL
STG: PRODUCT
Content: REG UNLEADED

Map ID
Direction
Distance
Elevation

MAP FINDINGS

Site

Database(s)

EDR ID Number
EPA ID Number

AVIS RENT A CAR (Continued)

S101624583

Number Of Tanks: Not reported

Name: NEIL E SADLER CO
Address: 1900 OXFORD ST
City: BERKELEY
Status: Not reported
Comp Number: 42805
Number: Not reported
Board Of Equalization: Not reported
Referral Date: Not reported
Action Date: Not reported
Created Date: Not reported
Owner Tank Id: Not reported
SWRCB Tank Id: 01-020-042805-000003
Tank Status: Not reported
Capacity: 5000
Active Date: Not reported
Tank Use: M.V. FUEL
STG: PRODUCT
Content: REG UNLEADED
Number Of Tanks: Not reported

CA FID UST:

Facility ID: 01001153
Regulated By: UTNKI
Regulated ID: 00042805
Cortese Code: Not reported
SIC Code: Not reported
Facility Phone: 4158491692
Mail To: Not reported
Mailing Address: 1900 OXFORD ST
Mailing Address 2: Not reported
Mailing City,St,Zip: BERKELEY 94704
Contact: Not reported
Contact Phone: Not reported
DUNs Number: Not reported
NPDES Number: Not reported
EPA ID: Not reported
Comments: Not reported
Status: Inactive

CORTESE:

Name: AVIS RENT A CAR
Address: 1900 OXFORD ST
City,State,Zip: BERKELEY, CA 94704
Region: CORTESE
Envirostor Id: Not reported
Global ID: T0600100958
Site/Facility Type: LUST CLEANUP SITE
Cleanup Status: COMPLETED - CASE CLOSED
Status Date: Not reported
Site Code: Not reported
Latitude: Not reported
Longitude: Not reported
Owner: Not reported
Enf Type: Not reported

Map ID
Direction
Distance
Elevation

MAP FINDINGS

Site

Database(s)

EDR ID Number
EPA ID Number

AVIS RENT A CAR (Continued)

S101624583

Swat R: Not reported
Flag: active
Order No: Not reported
Waste Discharge System No: Not reported
Effective Date: Not reported
Region 2: Not reported
WID Id: Not reported
Solid Waste Id No: Not reported
Waste Management Uit Name: Not reported
File Name: Active Open

HIST CORTESE:

edr_fname: AVIS RENT A CAR
edr_fadd1: 1900 OXFORD
City,State,Zip: BERKELEY, CA
Region: CORTESE
Facility County Code: 1
Reg By: LTNKA
Reg Id: 01-1038

CERS:

Name: AVIS RENT A CAR
Address: 1900 OXFORD ST
City,State,Zip: BERKELEY, CA 94704
Site ID: 228560
CERS ID: T0600100958
CERS Description: Leaking Underground Storage Tank Cleanup Site

Affiliation:

Affiliation Type Desc: Local Agency Caseworker
Entity Name: GEOFFERY FIEDLER - BERKELEY, CITY OF
Entity Title: Not reported
Affiliation Address: 2118 MILVIA STREET 3RD FLOOR
Affiliation City: BERKELEY
Affiliation State: CA
Affiliation Country: Not reported
Affiliation Zip: Not reported
Affiliation Phone: Not reported

Affiliation Type Desc: Regional Board Caseworker
Entity Name: Regional Water Board - SAN FRANCISCO BAY RWQCB (REGION 2)
Entity Title: Not reported
Affiliation Address: 1515 CLAY ST SUITE 1400
Affiliation City: OAKLAND
Affiliation State: CA
Affiliation Country: Not reported
Affiliation Zip: Not reported
Affiliation Phone: Not reported

Map ID
 Direction
 Distance
 Elevation

MAP FINDINGS

Site

Database(s)

EDR ID Number
 EPA ID Number

U97
South
1/8-1/4
0.238 mi.
1256 ft.

SHELL - CAMPUS MINI-MART
2200 DURANT AVE
BERKELEY, CA 94704

Site 1 of 4 in cluster U

UST **U003805061**
N/A

Relative:
Lower
Actual:
197 ft.

UST:

Name: SHELL - CAMPUS MINI-MART
 Address: 2200 DURANT AVE
 City,State,Zip: BERKELEY, CA 94704
 Facility ID: 87
 Permitting Agency: BERKELEY, CITY OF
 Latitude: 37.868027
 Longitude: -122.264124

Name: CAMPUS MINIMART
 Address: 2200 DURANT AVE
 City,State,Zip: BERKELEY, CA 94704
 Facility ID: Not reported
 Permitting Agency: Berkeley City Toxics Management Division
 Latitude: 37.86668
 Longitude: -122.26547

Name: CAMPUS MINIMART
 Address: 2200 DURANT AVE
 City,State,Zip: BERKELEY, CA 94704
 Facility ID: Not reported
 Permitting Agency: Berkeley City Toxics Management Division
 Latitude: 37.86668
 Longitude: -122.26547

U98
South
1/8-1/4
0.238 mi.
1256 ft.

CAMPUS MINI MART
2200 DURANT AVE
BERKELEY, CA 94704

Site 2 of 4 in cluster U

RCRA NonGen / NLR **1024807694**
CAL000275725

Relative:
Lower
Actual:
197 ft.

RCRA NonGen / NLR:

Date Form Received by Agency: 2003-10-24 00:00:00.0

Handler Name: CAMPUS MINI MART

Handler Address: 2200 DURANT AVE
 Handler City,State,Zip: BERKELEY, CA 94704
 EPA ID: CAL000275725
 Contact Name: HUE LY OR NICKIE LY
 Contact Address: 2200 DURANT AVE
 Contact City,State,Zip: BERKELEY, CA 94704-1521
 Contact Telephone: 510-649-0281
 Contact Fax: 510-649-0280
 Contact Email: NICKIE_LY@HOTMAIL.COM
 Contact Title: Not reported
 EPA Region: 09
 Land Type: Not reported
 Federal Waste Generator Description: Not a generator, verified
 Non-Notifier: Not reported
 Biennial Report Cycle: Not reported
 Accessibility: Not reported
 Active Site Indicator: Handler Activities
 State District Owner: Not reported
 State District: Not reported
 Mailing Address: 2200 DURANT AVE

Map ID
 Direction
 Distance
 Elevation

MAP FINDINGS

Site

Database(s)

EDR ID Number
 EPA ID Number

CAMPUS MINI MART (Continued)

1024807694

Mailing City,State,Zip:	BERKELEY, CA 94704-1512
Owner Name:	HUE LY OR NICKIE LY
Owner Type:	Other
Operator Name:	HUE LY OR NICKIE LY
Operator Type:	Other
Short-Term Generator Activity:	No
Importer Activity:	No
Mixed Waste Generator:	No
Transporter Activity:	No
Transfer Facility Activity:	No
Recycler Activity with Storage:	No
Small Quantity On-Site Burner Exemption:	No
Smelting Melting and Refining Furnace Exemption:	No
Underground Injection Control:	No
Off-Site Waste Receipt:	No
Universal Waste Indicator:	Yes
Universal Waste Destination Facility:	Yes
Federal Universal Waste:	No
Active Site Fed-Reg Treatment Storage and Disposal Facility:	Not reported
Active Site Converter Treatment storage and Disposal Facility:	Not reported
Active Site State-Reg Treatment Storage and Disposal Facility:	Not reported
Active Site State-Reg Handler:	---
Federal Facility Indicator:	Not reported
Hazardous Secondary Material Indicator:	N
Sub-Part K Indicator:	Not reported
Commercial TSD Indicator:	No
Treatment Storage and Disposal Type:	Not reported
2018 GPRC Permit Baseline:	Not on the Baseline
2018 GPRC Renewals Baseline:	Not on the Baseline
Permit Renewals Workload Universe:	Not reported
Permit Workload Universe:	Not reported
Permit Progress Universe:	Not reported
Post-Closure Workload Universe:	Not reported
Closure Workload Universe:	Not reported
202 GPRC Corrective Action Baseline:	No
Corrective Action Workload Universe:	No
Subject to Corrective Action Universe:	No
Non-TSDFs Where RCRA CA has Been Imposed Universe:	No
TSDFs Potentially Subject to CA Under 3004 (u)/(v) Universe:	No
TSDFs Only Subject to CA under Discretionary Auth Universe:	No
Corrective Action Priority Ranking:	No NCAPS ranking
Environmental Control Indicator:	No
Institutional Control Indicator:	No
Human Exposure Controls Indicator:	N/A
Groundwater Controls Indicator:	N/A
Operating TSDF Universe:	Not reported
Full Enforcement Universe:	Not reported
Significant Non-Complier Universe:	No
Unaddressed Significant Non-Complier Universe:	No
Addressed Significant Non-Complier Universe:	No
Significant Non-Complier With a Compliance Schedule Universe:	No
Financial Assurance Required:	Not reported
Handler Date of Last Change:	2018-09-05 20:25:18.0
Recognized Trader-Importer:	No
Recognized Trader-Exporter:	No
Importer of Spent Lead Acid Batteries:	No
Exporter of Spent Lead Acid Batteries:	No

Map ID
Direction
Distance
Elevation

MAP FINDINGS

Site

Database(s)

EDR ID Number
EPA ID Number

CAMPUS MINI MART (Continued)

1024807694

Recycler Activity Without Storage: No
Manifest Broker: No
Sub-Part P Indicator: No

Handler - Owner Operator:

Owner/Operator Indicator: Owner
Owner/Operator Name: HUE LY OR NICKIE LY
Legal Status: Other
Date Became Current: Not reported
Date Ended Current: Not reported
Owner/Operator Address: 2200 DURANT AVE
Owner/Operator City,State,Zip: BERKELEY, CA 94704-1512
Owner/Operator Telephone: 510-867-1700
Owner/Operator Telephone Ext: Not reported
Owner/Operator Fax: Not reported
Owner/Operator Email: Not reported

Owner/Operator Indicator: Operator
Owner/Operator Name: HUE LY OR NICKIE LY
Legal Status: Other
Date Became Current: Not reported
Date Ended Current: Not reported
Owner/Operator Address: 2200 DURANT AVE
Owner/Operator City,State,Zip: BERKELEY, CA 94704-1521
Owner/Operator Telephone: 510-649-0281
Owner/Operator Telephone Ext: Not reported
Owner/Operator Fax: Not reported
Owner/Operator Email: Not reported

Historic Generators:

Receive Date: 2003-10-24 00:00:00.0
Handler Name: CAMPUS MINI MART
Federal Waste Generator Description: Not a generator, verified
State District Owner: Not reported
Large Quantity Handler of Universal Waste: No
Recognized Trader Importer: No
Recognized Trader Exporter: No
Spent Lead Acid Battery Importer: No
Spent Lead Acid Battery Exporter: No
Current Record: Yes
Non Storage Recycler Activity: Not reported
Electronic Manifest Broker: Not reported

List of NAICS Codes and Descriptions:

NAICS Code: 44719
NAICS Description: OTHER GASOLINE STATIONS

Facility Has Received Notices of Violations:

Violations: No Violations Found

Evaluation Action Summary:

Evaluations: No Evaluations Found

MAP FINDINGS

Map ID
 Direction
 Distance
 Elevation

Site

Database(s)

EDR ID Number
 EPA ID Number

U99
South
1/8-1/4
0.238 mi.
1256 ft.

CAMPUS MINIMART
2200 DURANT AVE
BERKELEY, CA 94704

CERS TANKS **S121737390**
CERS **N/A**

Site 3 of 4 in cluster U

Relative:
Lower

CERS TANKS:

Actual:
197 ft.

Name: CAMPUS MINIMART
 Address: 2200 DURANT AVE
 City,State,Zip: BERKELEY, CA 94704
 Site ID: 102763
 CERS ID: 10195951
 CERS Description: Underground Storage Tank

CERS:

Name: CAMPUS MINIMART
 Address: 2200 DURANT AVE
 City,State,Zip: BERKELEY, CA 94704
 Site ID: 102763
 CERS ID: 10195951
 CERS Description: Chemical Storage Facilities

Violations:

Site ID: 102763
 Site Name: CAMPUS MINIMART
 Violation Date: 10-06-2014
 Citation: HSC 6.7 25291 - California Health and Safety Code, Chapter 6.7, Section(s) 25291
 Violation Description: Failure to maintain under-dispenser containment, sumps, and/or other secondary containment in good condition and/or free of debris/liquid.
 Violation Notes: Returned to compliance on 10/06/2014. Failure to maintain diesel sump free of liquid. Observed liquid in sump. Corrective action: Remove this liquid and manage appropriately.
 Violation Division: Berkeley City Toxics Management Division
 Violation Program: UST
 Violation Source: CERS

Site ID: 102763
 Site Name: CAMPUS MINIMART
 Violation Date: 10-06-2014
 Citation: 23 CCR 16 2638 - California Code of Regulations, Title 23, Chapter 16, Section(s) 2638
 Violation Description: Failure to test leak detection equipment as required every 12 months (VPH, sensor, LLD, ATG, etc.) and/or submit monitoring system certification to the CUPA within 30 days of completion of the test
 Violation Notes: Returned to compliance on 10/06/2014. Owner has not tested and certified leak detection equipment on or before the annual due date of 9/27/14. Corrective action: Certification was completed this date but all future certifications must be completed on or before 9/27 each year.
 Violation Division: Berkeley City Toxics Management Division
 Violation Program: UST
 Violation Source: CERS

Site ID: 102763
 Site Name: CAMPUS MINIMART
 Violation Date: 10-06-2014
 Citation: 23 CCR 16 2711(a)(8) - California Code of Regulations, Title 23, Chapter 16, Section(s) 2711(a)(8)

Map ID
Direction
Distance
Elevation

MAP FINDINGS

Site

Database(s)

EDR ID Number
EPA ID Number

CAMPUS MINIMART (Continued)

S121737390

Violation Description: Failure to submit, obtain approval, or maintain a complete/accurate plot plan.

Violation Notes: Returned to compliance on 11/05/2014. Facility does not have an accurate monitoring plan as the plan shows monitoring with a Ronan system and the system was replaced with Veeder Root. Corrective action: Submit an updated plan electronically.

Violation Division: Berkeley City Toxics Management Division

Violation Program: UST

Violation Source: CERS

Site ID: 102763

Site Name: CAMPUS MINIMART

Violation Date: 09-25-2019

Citation: HSC 6.7 25284.2 - California Health and Safety Code, Chapter 6.7, Section(s) 25284.2

Violation Description: "Failure to meet one or more of the following requirements: Install or maintain a liquid-tight spill container. Have a minimum capacity of five gallons. Have a functional drain valve or other method for the removal of liquid from the spill container. Be resistant to galvanic corrosion. Perform a tightness test at installation, every 12 months thereafter, or within 30 days after a repair to the spill container. Tested using applicable manufacturer guidelines, industry codes, engineering standards, or a method approved by a professional engineer. Tested by a certified UST service technician. Maintain records of spill containment testing for 36 months. "

Violation Notes: Spill buckets for 87 and 91 have a capacity of 3.5 gallons. Corrective Action: Spill buckets must be replaced to comply with the 5 gallon minimum capacity.

Violation Division: Berkeley City Toxics Management Division

Violation Program: UST

Violation Source: CERS

Site ID: 102763

Site Name: CAMPUS MINIMART

Violation Date: 10-06-2014

Citation: HSC 6.75 25299.30-25299.34 - California Health and Safety Code, Chapter 6.75, Section(s) 25299.30-25299.34

Violation Description: Failure to submit and maintain complete and current Certification of Financial Responsibility or other mechanism of financial assurance.

Violation Notes: Returned to compliance on 11/05/2014. Current financial responsibility documents have not been submitted to TMD. Coverage expired 10/2/14. Corrective action: Submit updated financial certification electronically.

Violation Division: Berkeley City Toxics Management Division

Violation Program: UST

Violation Source: CERS

Site ID: 102763

Site Name: CAMPUS MINIMART

Violation Date: 10-06-2014

Citation: HSC 6.7 25284.2 - California Health and Safety Code, Chapter 6.7, Section(s) 25284.2

Violation Description: Failure to test the spill bucket annually.

Violation Notes: Returned to compliance on 10/06/2014. Owner has not tested spill buckets on or before the annual due date of 9/27/14. Corrective action: Certification/testing was completed this date but all future testing must be completed on or before 9/27

Map ID
Direction
Distance
Elevation

MAP FINDINGS

Site

Database(s)

EDR ID Number
EPA ID Number

CAMPUS MINIMART (Continued)

S121737390

Violation Division: Berkeley City Toxics Management Division
Violation Program: UST
Violation Source: CERS

Site ID: 102763
Site Name: CAMPUS MINIMART
Violation Date: 10-06-2014
Citation: 23 CCR 16 2715(a) - California Code of Regulations, Title 23, Chapter 16, Section(s) 2715(a)
Violation Description: The owner/operator has failed to designate an UST operator or to inform the CUPA or any change in the designated UST operator(s) within 30 days after a change.
Violation Notes: Returned to compliance on 11/05/2014. Owner statement of designated operator has not been updated. Corrective action: submit an updated statement electronically at www.berkeleycupa.com.

Violation Division: Berkeley City Toxics Management Division
Violation Program: UST
Violation Source: CERS

Site ID: 102763
Site Name: CAMPUS MINIMART
Violation Date: 10-06-2014
Citation: 23 CCR 16 2636(f)(1) - California Code of Regulations, Title 23, Chapter 16, Section(s) 2636(f)(1)
Violation Description: Failure of the double wall pressurized piping in the turbine sump to be continuously monitored with a system that activates an audible and visual alarm or restricts or stops flow at dispenser when a leak is detected.
Violation Notes: Returned to compliance on 10/12/2014. Turbine sump sensor for the diesel tank did not alarm and activate an audible and visual alarm. Corrective action: Correct immediately by having a properly licensed, trained and certified contractor replace or fix the failed sensor. If like-for-like replacement, no permit is required.

Violation Division: Berkeley City Toxics Management Division
Violation Program: UST
Violation Source: CERS

Site ID: 102763
Site Name: CAMPUS MINIMART
Violation Date: 10-06-2014
Citation: 23 CCR 16 2665 - California Code of Regulations, Title 23, Chapter 16, Section(s) 2665
Violation Description: Failure of the spill bucket to have a minimum capacity of five gallons.
Violation Notes: Returned to compliance on 10/12/2014. The diesel and premium spill containers failed when tested. All spill containers shall have a minimum capacity of 5 gallons and be capable of containing a spill until it is detected or cleaned up. Premium failed in 2011 and 2012. Corrective action: Immediately discontinue deposition of product into the diesel and premium tanks until the component is repaired or replaced by a licensed, trained, and certified contractor.

Violation Division: Berkeley City Toxics Management Division
Violation Program: UST
Violation Source: CERS

Site ID: 102763
Site Name: CAMPUS MINIMART

Map ID
Direction
Distance
Elevation

MAP FINDINGS

Site

Database(s)

EDR ID Number
EPA ID Number

CAMPUS MINIMART (Continued)

S121737390

Violation Date: 09-13-2017
Citation: 23 CCR 16 2632(d)(1)(C), 2641(h), 2711(a)(8) - California Code of Regulations, Title 23, Chapter 16, Section(s) 2632(d)(1)(C), 2641(h), 2711(a)(8)
Violation Description: Failure to submit or update a plot plan.
Violation Notes: Returned to compliance on 10/19/2017. The UST Monitoring Site plan does not include the UDC sensors or the piping for the tanks.
Corrective action: Update the site plan to include all required items and submit in CERS. 10/17/17 - Facility submitted 10/9/17, but did not include a corrected site plan. Gave extension until 11/1/17.
Violation Division: Berkeley City Toxics Management Division
Violation Program: UST
Violation Source: CERS

Site ID: 102763
Site Name: CAMPUS MINIMART
Violation Date: 10-06-2014
Citation: 23 CCR 16 2636(f)(5) - California Code of Regulations, Title 23, Chapter 16, Section(s) 2636(f)(5)
Violation Description: Failure to maintain all product piping outside the dispenser to be fail-safe and shut down the pump when a leak is detected and the monitoring system shuts down the pump or flow restriction occurs when a leak is detected in the under dispenser containment.
Violation Notes: Returned to compliance on 10/12/2014. Turbine sump sensor for the diesel tank did not shut down the pump. Corrective action: Correct immediately by having a properly licensed, trained and certified contractor replace or fix the failed sensor.
Violation Division: Berkeley City Toxics Management Division
Violation Program: UST
Violation Source: CERS

Site ID: 102763
Site Name: CAMPUS MINIMART
Violation Date: 09-14-2016
Citation: 23 CCR 16 2636(f)(1) - California Code of Regulations, Title 23, Chapter 16, Section(s) 2636(f)(1)
Violation Description: Failure of the double-walled pressurized piping to be continuously monitored with a system that activates an audible and visual alarm or stops flow at the dispenser when a leak is detected.
Violation Notes: Returned to compliance on 09/14/2016. Diesel sump sensor failed to detect a leak. Corrected onsite by replacing the sensor with same.
Violation Division: Berkeley City Toxics Management Division
Violation Program: UST
Violation Source: CERS

Site ID: 102763
Site Name: CAMPUS MINIMART
Violation Date: 10-06-2014
Citation: 23 CCR 16 2636(f)(2) - California Code of Regulations, Title 23, Chapter 16, Section(s) 2636(f)(2)
Violation Description: Failure of the pressurized piping to meet one or more of the following requirements: monitored at least hourly with the capability of detecting a release of 3.0 gallons per hour, and will restrict the flow of product through the piping or trigger an alarm when a release occurs.
Violation Notes: Returned to compliance on 10/12/2014. Premium piping LLD failed.
Corrective action: Provide a line Leak detector capable of detecting a

Map ID
Direction
Distance
Elevation

MAP FINDINGS

Site

Database(s)

EDR ID Number
EPA ID Number

CAMPUS MINIMART (Continued)

S121737390

Violation Division: 3 gph leak rate in accordance with 2636(f)(2).
Berkeley City Toxics Management Division
Violation Program: UST
Violation Source: CERS

Evaluation:
Eval General Type: Other/Unknown
Eval Date: 06-02-2014
Violations Found: No
Eval Type: Other, not routine, done by local agency
Eval Notes: Onsite in response to notification of spill from diesel nozzle on May 30. Caller indicates using diesel nozzle on dispenser 5 and the latch did not work and about 1 gallon of diesel overflowed. She indicates flow was slower than normal. Nozzle is model #159503-03 and is appropriate for use. No notification was required and spill has been cleaned up. Hue indicates they have had no other incidents. Business must provide notification to TMD in the event of future overfills/spills from nozzles, or maintain records onsite.

Eval Division: Berkeley City Toxics Management Division
Eval Program: HMRRP
Eval Source: CERS

Eval General Type: Other/Unknown
Eval Date: 07-23-2020
Violations Found: No
Eval Type: Other, not routine, done by local agency
Eval Notes: Inspected UST system cold start post gasoline dispenser replacement and software update. Observed new UDC plates installed. Observed the following sensors tested: Sump sensors - successful Annular sensors - successful Beaudreau UDC sensors - successful Overfill horn triggered-successful Sensor-out shutdown - successful Fail-safe shutdown - successful Received system status report generated on July 21,2020 and July 29, 2020 with monitoring system certification form.

Eval Division: Berkeley City Toxics Management Division
Eval Program: UST
Eval Source: CERS

Eval General Type: Compliance Evaluation Inspection
Eval Date: 09-13-2017
Violations Found: No
Eval Type: Routine done by local agency
Eval Notes: Confirmed the information submitted in the 2/17/2017 CERS submittal.
Eval Division: Berkeley City Toxics Management Division
Eval Program: HMRRP
Eval Source: CERS

Eval General Type: Compliance Evaluation Inspection
Eval Date: 09-13-2017
Violations Found: Yes
Eval Type: Routine done by local agency
Eval Notes: Met with service technician, Robert Henninger. Received system setup and alarm history. Service tech confirmed operation of diesel, regular and premium STP sump sensors and annular sensors. Tech confirmed overfill prevention on regular and premium tanks with audible and visual alarms at 90%. The diesel tank ATG riser is corroded and the tech was unable to remove the ATG to confirm operation of audible and visual alarm at 90%, at the time of inspection. Robert indicates they

Map ID
Direction
Distance
Elevation

MAP FINDINGS

Site

Database(s)

EDR ID Number
EPA ID Number

CAMPUS MINIMART (Continued)

S121737390

will repair this to ensure it is testable and confirm that it alarms at 90%. Robert confirmed operation of diesel, regular and premium line leak detectors. Confirmed sensor out, fail safe and positive shutdown. Tech confirmed operation of 1-2, 3-4, 5-6 dispenser sensors. TMD confirmed response to all alarms, monthly DO reports and training.

Eval Division: Berkeley City Toxics Management Division
Eval Program: UST
Eval Source: CERS

Eval General Type: Compliance Evaluation Inspection
Eval Date: 09-14-2016
Violations Found: Yes
Eval Type: Routine done by local agency
Eval Notes: Met with Robert Henninger, technician and received system setup and alarm history. Confirmed operation of premium and regular STP sump sensors. Diesel STP sump sensor failed to alarm when tested. Confirmed operation of 1-2, 3-4, 5-6 dispenser sensors, and premium, regular, and diesel annular sensors. Confirmed sensor out, fail safe and positive shutdown. Confirmed monthly DO reports and LLD operations.

Eval Division: Berkeley City Toxics Management Division
Eval Program: UST
Eval Source: CERS

Eval General Type: Compliance Evaluation Inspection
Eval Date: 09-24-2019
Violations Found: Yes
Eval Type: Routine done by local agency
Eval Notes: Onsite to observe annual monitoring certification and spill bucket testing. Technicians Robert and Elmer Overfill prevention testing was conducted prior. Certifications - Robert Henninger - ICC UST Installation/Retrofitting -Expires 12/30/19; CA UST System Operator-v expires 12/20/19; CA UST Service Technician - expires 6/21/21 Vaporless Manufacturing, Inc. Authorizat on Installation Technician for Mechanical Line Leak detector. Expires 04/09/20. Veeder-root TLS-3XXX Certificate of Completion - expires 03/31/21. Training - Training is conducted annually by the Designated Operator. Last training was conducted by Robert Henninger on 9/24/19. One person trained - Hue Ly. Hue tends to the store full time - if anyone else is charged with oversight of the station, they must also be trained. T3 - Diesel : Spill bucket tested for an hour and passed. Sump sensor tested and passed. Annular sensor tested and passed. T2 - 87 : Spill bucket tested and [Truncated]

Eval Division: Berkeley City Toxics Management Division
Eval Program: UST
Eval Source: CERS

Eval General Type: Compliance Evaluation Inspection
Eval Date: 09-25-2015
Violations Found: No
Eval Type: Routine done by local agency
Eval Notes: Not reported
Eval Division: Berkeley City Toxics Management Division
Eval Program: HMRRP
Eval Source: CERS

Eval General Type: Compliance Evaluation Inspection
Eval Date: 09-25-2015

Map ID
Direction
Distance
Elevation

MAP FINDINGS

Site

Database(s)

EDR ID Number
EPA ID Number

CAMPUS MINIMART (Continued)

S121737390

Violations Found: No
Eval Type: Routine done by local agency
Eval Notes: Onsite to complete the annual inspection. the monitoring system certification was completed 9/18/15. Received a copy of the report, but not the alarm history or system setup. Please provide to TMD. The UST documents were submitted electronically 3/10/15 and are accepted and confirmed correct and accurate. Confirmed DO ICC certification. Please note that financial responsibility documents expire 10/1/2015. Nickie indicates that DO reports for July and August are offsite. Send copies to TMD.

Eval Division: Berkeley City Toxics Management Division
Eval Program: UST
Eval Source: CERS

Eval General Type: Compliance Evaluation Inspection
Eval Date: 09-25-2018
Violations Found: No
Eval Type: Routine done by local agency
Eval Notes: Met with service technician, Robert Henninger and Elmer Mortera. Received system setup and alarm history. TMD confirmed response to all alarms and monthly DO reports. Confirmed with service tech that no issues were observed during the monitoring system certification.

Eval Division: Berkeley City Toxics Management Division
Eval Program: UST
Eval Source: CERS

Eval General Type: Compliance Evaluation Inspection
Eval Date: 09-27-2013
Violations Found: No
Eval Type: Routine done by local agency
Eval Notes: Met with Robert Henninger and Elmer to complete monitoring system certification. Received system setup and alarm history. Confirmed certification for Veeder Root, ICC, VMI and Red Jacket. Diesel - sump clean, L5 sump sensor ok, L6 annular sensor ok; 87 - sump clean, L3 sump sensor ok, L4 annular sensor ok,; 91 - sump clean, L1 sump sensor ok, L2 annular sensor ok confirmed positive shutdown, fail safe and sensor out. UDC 1-2, 3-4, 5-6 all ok. Paperwork not available at time of inspection, currently offsite. Nickie to provide documents for review by TMD, including DO reports, on Wed. Oct. 2

Eval Division: Berkeley City Toxics Management Division
Eval Program: UST
Eval Source: CERS

Eval General Type: Compliance Evaluation Inspection
Eval Date: 10-06-2014
Violations Found: Yes
Eval Type: Routine done by local agency
Eval Notes: Onsite for annual inspection at time of monitoring system certification. The certification was due 9/27/14. Met with Robert Henninger and Elmer and confirmed certifications. Received a copy of the system setup and alarm history. Robert indicates all sensors were at lowest point when he arrived. Sump sensors had been raised up for testing when I arrived. Diesel - observed liquid in both concaves of the sump. L5 sump sensor tested and did not alarm, nor did it shut down turbine; L6 annular sensor ok: spill bucket failed; flapper present; overflow external audible/visual alarm ok; LLD- pass Regular - L3 sump sensor ok; L4 annular sensor ok; overflow alarm ok; spill

Map ID
Direction
Distance
Elevation

MAP FINDINGS

Site

Database(s)

EDR ID Number
EPA ID Number

CAMPUS MINIMART (Continued)

S121737390

bucket pass; LLD pass Premium- L1 sump sensor ok; L2 annular sensor ok; spill bucket fail; overflow alarm ok; LLD fail Confirmed positive shutdown on all but L5, failsafe confirmed, sensor out confirmed. UDC sensors - When other dispensers are operating, a leak in dispenser does not shut down the [Truncated]

Eval Division: Berkeley City Toxics Management Division
Eval Program: UST
Eval Source: CERS

Enforcement Action:

Site ID: 102763
Site Name: CAMPUS MINIMART
Site Address: 2200 DURANT AVE
Site City: BERKELEY
Site Zip: 94704
Enf Action Date: 10-06-2014
Enf Action Type: Notice of Violation (Unified Program)
Enf Action Description: Notice of Violation Issued by the Inspector at the Time of Inspection
Enf Action Notes: Not reported
Enf Action Division: Berkeley City Toxics Management Division
Enf Action Program: UST
Enf Action Source: CERS

Coordinates:

Site ID: 102763
Facility Name: CAMPUS MINIMART
Env Int Type Code: HMBP
Program ID: 10195951
Coord Name: Not reported
Ref Point Type Desc: Center of a facility or station.
Latitude: 37.866680
Longitude: -122.265470

Affiliation:

Affiliation Type Desc: Environmental Contact
Entity Name: NICKIE LY
Entity Title: Not reported
Affiliation Address: 2200 DURANT AVE
Affiliation City: BERKELEY
Affiliation State: CA
Affiliation Country: Not reported
Affiliation Zip: 94704
Affiliation Phone: Not reported

Affiliation Type Desc: Operator
Entity Name: NICKIE LY
Entity Title: Not reported
Affiliation Address: Not reported
Affiliation City: Not reported
Affiliation State: Not reported
Affiliation Country: Not reported
Affiliation Zip: Not reported
Affiliation Phone: (510) 649-0281

Affiliation Type Desc: Property Owner
Entity Name: HUE NGOC TO LY

Map ID
Direction
Distance
Elevation

MAP FINDINGS

Site

Database(s)

EDR ID Number
EPA ID Number

CAMPUS MINIMART (Continued)

S121737390

Entity Title: Not reported
Affiliation Address: 2200 DURANT AVE
Affiliation City: BERKELEY
Affiliation State: CA
Affiliation Country: United States
Affiliation Zip: 94704
Affiliation Phone: (510) 710-2314

Affiliation Type Desc: UST Tank Operator
Entity Name: NICKIE LY
Entity Title: Not reported
Affiliation Address: 2200 Durant Ave.
Affiliation City: Berkeley
Affiliation State: CA
Affiliation Country: United States
Affiliation Zip: 94704
Affiliation Phone: (510) 867-1700

Affiliation Type Desc: CUPA District
Entity Name: Berkeley City Toxics Management Division
Entity Title: Not reported
Affiliation Address: 1947 Center Street, 1st Floor
Affiliation City: Berkeley
Affiliation State: CA
Affiliation Country: Not reported
Affiliation Zip: 94704
Affiliation Phone: (510) 981-7460

Affiliation Type Desc: Facility Mailing Address
Entity Name: Mailing Address
Entity Title: Not reported
Affiliation Address: 2200 DURANT AVE
Affiliation City: BERKELEY
Affiliation State: CA
Affiliation Country: Not reported
Affiliation Zip: 94704
Affiliation Phone: Not reported

Affiliation Type Desc: Legal Owner
Entity Name: HUE NGOC TO LY
Entity Title: Not reported
Affiliation Address: 2200 DURANT AVE
Affiliation City: BERKELEY
Affiliation State: CA
Affiliation Country: United States
Affiliation Zip: 94704
Affiliation Phone: (510) 867-1700

Affiliation Type Desc: UST Tank Owner
Entity Name: HUE LY
Entity Title: Not reported
Affiliation Address: 1133 EVELYN AVE
Affiliation City: ALBANY
Affiliation State: CA
Affiliation Country: United States
Affiliation Zip: 94706
Affiliation Phone: (510) 710-2314

Map ID
Direction
Distance
Elevation

MAP FINDINGS

Site

Database(s)

EDR ID Number
EPA ID Number

CAMPUS MINIMART (Continued)

S121737390

Affiliation Type Desc: Document Preparer
Entity Name: Nickie Ly
Entity Title: Not reported
Affiliation Address: Not reported
Affiliation City: Not reported
Affiliation State: Not reported
Affiliation Country: Not reported
Affiliation Zip: Not reported
Affiliation Phone: Not reported

Affiliation Type Desc: Identification Signer
Entity Name: Nickie Ly
Entity Title: Manager
Affiliation Address: Not reported
Affiliation City: Not reported
Affiliation State: Not reported
Affiliation Country: Not reported
Affiliation Zip: Not reported
Affiliation Phone: Not reported

Affiliation Type Desc: UST Permit Applicant
Entity Name: Nickie Ly
Entity Title: DO Operator
Affiliation Address: Not reported
Affiliation City: Not reported
Affiliation State: Not reported
Affiliation Country: Not reported
Affiliation Zip: Not reported
Affiliation Phone: (510) 867-1700

Affiliation Type Desc: Parent Corporation
Entity Name: CAMPUS MINIMART
Entity Title: Not reported
Affiliation Address: Not reported
Affiliation City: Not reported
Affiliation State: Not reported
Affiliation Country: Not reported
Affiliation Zip: Not reported
Affiliation Phone: Not reported

Affiliation Type Desc: UST Property Owner Name
Entity Name: TO HUE N
Entity Title: Not reported
Affiliation Address: 2200 DURANT AVENUE
Affiliation City: BERKELEY
Affiliation State: CA
Affiliation Country: United States
Affiliation Zip: 947041521
Affiliation Phone: (510) 710-2314

MAP FINDINGS

Map ID
 Direction
 Distance
 Elevation

Site

Database(s)

EDR ID Number
 EPA ID Number

U100
South
1/8-1/4
0.238 mi.
1256 ft.
Site 4 of 4 in cluster U

Relative:
Lower

Actual:
197 ft.

LUST **S101580136**
SWEEPS UST **N/A**
CA FID UST
Cortese
HAZNET
HIST CORTESE
CERS
HWTS

LUST:

Name: SHELL
 Address: 2200 DURANT AVE
 City,State,Zip: BERKELEY, CA 94704
 Lead Agency: SWRCB
 Case Type: LUST Cleanup Site
 Geo Track: http://geotracker.waterboards.ca.gov/profile_report.asp?global_id=T0600101238
 Global Id: T0600101238
 Latitude: 37.866946
 Longitude: -122.264843
 Status: Completed - Case Closed
 Status Date: 03/28/2013
 Case Worker: MC
 RB Case Number: 01-1343
 Local Agency: BERKELEY, CITY OF
 File Location: Local Agency
 Local Case Number: TT011343
 Potential Media Affect: Other Groundwater (uses other than drinking water)
 Potential Contaminants of Concern: Diesel, Gasoline
 Site History: Offsite impacts from petroleum products in soil or groundwater is limited to close proximity to the property. Health or environmental concerns are not evident for surrounding uses. No Further Action is proposed by the local agency, pending public notification issued March 28, 2013.

LUST:

Global Id: T0600101238
 Contact Type: Local Agency Caseworker
 Contact Name: GEOFFERY FIEDLER
 Organization Name: BERKELEY, CITY OF
 Address: 2118 MILVIA STREET 3RD FLOOR
 City: BERKELEY
 Email: gfiedler@ci.berkeley.ca.us
 Phone Number: Not reported

Global Id: T0600101238
 Contact Type: Regional Board Caseworker
 Contact Name: MATTHEW COHEN
 Organization Name: SWRCB
 Address: 1001 I Street
 City: SACRAMENTO
 Email: matthew.cohen@waterboards.ca.gov
 Phone Number: 9163415751

LUST:

Global Id: T0600101238
 Action Type: RESPONSE
 Date: 06/22/1995
 Action: Correspondence

Map ID
Direction
Distance
Elevation

MAP FINDINGS

Site

Database(s)

EDR ID Number
EPA ID Number

SHELL (Continued)

S101580136

Global Id:	T0600101238
Action Type:	RESPONSE
Date:	02/20/2013
Action:	CAP/RAP - Other Report
Global Id:	T0600101238
Action Type:	ENFORCEMENT
Date:	02/17/1993
Action:	13267 Requirement
Global Id:	T0600101238
Action Type:	ENFORCEMENT
Date:	02/27/1991
Action:	Other Report
Global Id:	T0600101238
Action Type:	ENFORCEMENT
Date:	02/20/1991
Action:	Other Report
Global Id:	T0600101238
Action Type:	ENFORCEMENT
Date:	05/03/1999
Action:	Clean Up Fund - Letter to RP
Global Id:	T0600101238
Action Type:	Other
Date:	07/01/1989
Action:	Leak Began
Global Id:	T0600101238
Action Type:	Other
Date:	02/14/1983
Action:	Leak Discovery
Global Id:	T0600101238
Action Type:	Other
Date:	02/14/1983
Action:	Leak Stopped
Global Id:	T0600101238
Action Type:	Other
Date:	02/14/1983
Action:	Leak Reported
Global Id:	T0600101238
Action Type:	ENFORCEMENT
Date:	03/28/2013
Action:	Notification - Public Notice of Case Closure
Global Id:	T0600101238
Action Type:	RESPONSE
Date:	08/04/1988
Action:	Correspondence
Global Id:	T0600101238
Action Type:	ENFORCEMENT

Map ID
Direction
Distance
Elevation

MAP FINDINGS

Site

Database(s)

EDR ID Number
EPA ID Number

SHELL (Continued)

S101580136

Date: 06/03/2013
Action: Closure/No Further Action Letter

Global Id: T0600101238
Action Type: REMEDIATION
Date: 04/27/1994
Action: Soil Vapor Extraction (SVE)

Global Id: T0600101238
Action Type: ENFORCEMENT
Date: 03/28/2013
Action: Notification - Public Notice of Case Closure

Global Id: T0600101238
Action Type: RESPONSE
Date: 04/10/1990
Action: Unauthorized Release Form

LUST:

Global Id: T0600101238
Status: Open - Verification Monitoring
Status Date: 01/02/1965

Global Id: T0600101238
Status: Open - Case Begin Date
Status Date: 02/14/1983

Global Id: T0600101238
Status: Open - Site Assessment
Status Date: 09/16/1988

Global Id: T0600101238
Status: Open - Site Assessment
Status Date: 02/17/1989

Global Id: T0600101238
Status: Open - Remediation
Status Date: 04/27/1994

Global Id: T0600101238
Status: Completed - Case Closed
Status Date: 03/28/2013

Global Id: T0600101238
Status: Open - Eligible for Closure
Status Date: 03/28/2013

LUST REG 2:

Region: 2
Facility Id: 01-1343
Facility Status: Post remedial action monitoring
Case Number: 011343
How Discovered: Tank Closure
Leak Cause: Structure Failure
Leak Source: Tank

Map ID
Direction
Distance
Elevation

MAP FINDINGS

Site

Database(s)

EDR ID Number
EPA ID Number

SHELL (Continued)

S101580136

Date Leak Confirmed: Not reported
Oversight Program: LUST
Prelim. Site Assessment Wokplan Submitted: Not reported
Preliminary Site Assessment Began: 9/16/1988
Pollution Characterization Began: 2/17/1989
Pollution Remediation Plan Submitted: Not reported
Date Remediation Action Underway: 4/27/1994
Date Post Remedial Action Monitoring Began: 1/2/1965

SWEEPS UST:

Name: XTRA OIL COMPANY
Address: 2200 DURANT AVE
City: BERKELEY
Status: Not reported
Comp Number: 11
Number: Not reported
Board Of Equalization: Not reported
Referral Date: Not reported
Action Date: Not reported
Created Date: Not reported
Owner Tank Id: Not reported
SWRCB Tank Id: 01-020-000011-000001
Tank Status: Not reported
Capacity: 5000
Active Date: Not reported
Tank Use: M.V. FUEL
STG: PRODUCT
Content: LEADED
Number Of Tanks: 4

Name: XTRA OIL COMPANY
Address: 2200 DURANT AVE
City: BERKELEY
Status: Not reported
Comp Number: 11
Number: Not reported
Board Of Equalization: Not reported
Referral Date: Not reported
Action Date: Not reported
Created Date: Not reported
Owner Tank Id: Not reported
SWRCB Tank Id: 01-020-000011-000002
Tank Status: Not reported
Capacity: 7500
Active Date: Not reported
Tank Use: M.V. FUEL
STG: PRODUCT
Content: REG UNLEADED
Number Of Tanks: Not reported

Name: XTRA OIL COMPANY
Address: 2200 DURANT AVE
City: BERKELEY
Status: Not reported
Comp Number: 11
Number: Not reported
Board Of Equalization: Not reported

Map ID
Direction
Distance
Elevation

MAP FINDINGS

Site

Database(s)

EDR ID Number
EPA ID Number

SHELL (Continued)

S101580136

Referral Date: Not reported
Action Date: Not reported
Created Date: Not reported
Owner Tank Id: Not reported
SWRCB Tank Id: 01-020-000011-000003
Tank Status: Not reported
Capacity: 8000
Active Date: Not reported
Tank Use: M.V. FUEL
STG: PRODUCT
Content: REG UNLEADED
Number Of Tanks: Not reported

Name: XTRA OIL COMPANY
Address: 2200 DURANT AVE
City: BERKELEY
Status: Not reported
Comp Number: 11
Number: Not reported
Board Of Equalization: Not reported
Referral Date: Not reported
Action Date: Not reported
Created Date: Not reported
Owner Tank Id: Not reported
SWRCB Tank Id: 01-020-000011-000004
Tank Status: Not reported
Capacity: 5000
Active Date: Not reported
Tank Use: M.V. FUEL
STG: PRODUCT
Content: LEADED
Number Of Tanks: Not reported

CA FID UST:

Facility ID: 01001455
Regulated By: UTKNI
Regulated ID: Not reported
Cortese Code: Not reported
SIC Code: Not reported
Facility Phone: 4158452073
Mail To: Not reported
Mailing Address: 2200 DURANT AVE
Mailing Address 2: Not reported
Mailing City,St,Zip: BERKELEY 94704
Contact: Not reported
Contact Phone: Not reported
DUNs Number: Not reported
NPDES Number: Not reported
EPA ID: Not reported
Comments: Not reported
Status: Inactive

CORTESE:

Name: SHELL
Address: 2200 DURANT AVE
City,State,Zip: BERKELEY, CA 94704

Map ID
Direction
Distance
Elevation

MAP FINDINGS

Site

Database(s)

EDR ID Number
EPA ID Number

SHELL (Continued)

S101580136

Region: CORTESE
Envirostor Id: Not reported
Global ID: T0600101238
Site/Facility Type: LUST CLEANUP SITE
Cleanup Status: COMPLETED - CASE CLOSED
Status Date: Not reported
Site Code: Not reported
Latitude: Not reported
Longitude: Not reported
Owner: Not reported
Enf Type: Not reported
Swat R: Not reported
Flag: active
Order No: Not reported
Waste Discharge System No: Not reported
Effective Date: Not reported
Region 2: Not reported
WID Id: Not reported
Solid Waste Id No: Not reported
Waste Management Uit Name: Not reported
File Name: Active Open

HAZNET:

Name: CAMPUS MINI MART
Address: 2200 DURANT AVE
Address 2: Not reported
City,State,Zip: BERKELEY, CA 94704
Contact: HUE LY OR NICKIE LY
Telephone: 5106490281
Mailing Name: Not reported
Mailing Address: 2200 DURANT AVE

Year: 2016
Gepaid: CAL000275725
TSD EPA ID: UTD981552177
CA Waste Code: 213 - Hydrocarbon solvents (benzene, hexane, Stoddard, Etc.)
Disposal Method: H040 - Incineration--Thermal Destruction Other Than Use As A Fuel
Tons: 0.2

HIST CORTESE:

edr_fname: SHELL
edr_fadd1: 2200 DURANT
City,State,Zip: BERKELEY, CA 94704
Region: CORTESE
Facility County Code: 1
Reg By: LTNKA
Reg Id: 01-1343

CERS:

Name: SHELL
Address: 2200 DURANT AVE
City,State,Zip: BERKELEY, CA 94704
Site ID: 255046
CERS ID: T0600101238
CERS Description: Leaking Underground Storage Tank Cleanup Site

Map ID
Direction
Distance
Elevation

MAP FINDINGS

Site

Database(s)

EDR ID Number
EPA ID Number

SHELL (Continued)

S101580136

Affiliation:

Affiliation Type Desc: Local Agency Caseworker
Entity Name: GEOFFERY FIEDLER - BERKELEY, CITY OF
Entity Title: Not reported
Affiliation Address: 2118 MILVIA STREET 3RD FLOOR
Affiliation City: BERKELEY
Affiliation State: CA
Affiliation Country: Not reported
Affiliation Zip: Not reported
Affiliation Phone: Not reported

Affiliation Type Desc: Regional Board Caseworker
Entity Name: MATTHEW COHEN - SWRCB
Entity Title: Not reported
Affiliation Address: 1001 I Street
Affiliation City: SACRAMENTO
Affiliation State: CA
Affiliation Country: Not reported
Affiliation Zip: Not reported
Affiliation Phone: 9163415751

HWTS:

Name: CAMPUS MINI MART
Address: 2200 DURANT AVE
Address 2: Not reported
City,State,Zip: BERKELEY, CA 94704
EPA ID: CAL000275725
Inactive Date: Not reported
Create Date: 10/24/2003
Last Act Date: 07/23/2020
Mailing Name: Not reported
Mailing Address: 2200 DURANT AVE
Mailing Address 2: Not reported
Mailing City,State,Zip: BERKELEY, CA 947041512
Owner Name: HUE LY OR NICKIE LY
Owner Address: 2200 DURANT AVE
Owner Address 2: Not reported
Owner City,State,Zip: BERKELEY, CA 947041512
Contact Name: HUE LY OR NICKIE LY
Contact Address: 2200 DURANT AVE
Contact Address 2: Not reported
City,State,Zip: BERKELEY, CA 947041521

NAICS:

EPA ID: CAL000275725
Create Date: 2003-10-24 16:16:12.727
NAICS Code: 44719
NAICS Description: Other Gasoline Stations
Issued EPA ID Date: 2003-10-24 16:16:12.68000
Inactive Date: Not reported
Facility Name: CAMPUS MINI MART
Facility Address: 2200 DURANT AVE
Facility Address 2: Not reported
Facility City: BERKELEY
Facility County: Not reported
Facility State: CA

Map ID
Direction
Distance
Elevation

MAP FINDINGS

Site

Database(s)

EDR ID Number
EPA ID Number

SHELL (Continued)

S101580136

Facility Zip: 94704

Q101
South
1/8-1/4
0.240 mi.
1267 ft.

GOSS ROSS DOYLE TRUST
2140 DURANT AVE
BERKELEY, CA 94709

Site 4 of 7 in cluster Q

LUST **S102430896**
Cortese **N/A**
HIST CORTESE
CERS

Relative:
Lower

Actual:
191 ft.

LUST:
Name: GOSS ROSS DOYLE TRUST
Address: 2140 DURANT AVE
City,State,Zip: BERKELEY, CA 94709
Lead Agency: SAN FRANCISCO BAY RWQCB (REGION 2)
Case Type: LUST Cleanup Site
Geo Track: http://geotracker.waterboards.ca.gov/profile_report.asp?global_id=T0600100658
Global Id: T0600100658
Latitude: 37.866844
Longitude: -122.266278
Status: Completed - Case Closed
Status Date: 07/28/1999
Case Worker: UUU
RB Case Number: 01-0714
Local Agency: BERKELEY, CITY OF
File Location: Not reported
Local Case Number: 01-0714
Potential Media Affect: Other Groundwater (uses other than drinking water)
Potential Contaminants of Concern: Waste Oil / Motor / Hydraulic / Lubricating
Site History: Not reported

LUST:
Global Id: T0600100658
Contact Type: Local Agency Caseworker
Contact Name: GEOFFERY FIEDLER
Organization Name: BERKELEY, CITY OF
Address: 2118 MILVIA STREET 3RD FLOOR
City: BERKELEY
Email: gfiedler@ci.berkeley.ca.us
Phone Number: Not reported

Global Id: T0600100658
Contact Type: Regional Board Caseworker
Contact Name: Regional Water Board
Organization Name: SAN FRANCISCO BAY RWQCB (REGION 2)
Address: 1515 CLAY ST SUITE 1400
City: OAKLAND
Email: Not reported
Phone Number: Not reported

LUST:
Global Id: T0600100658
Action Type: ENFORCEMENT
Date: 07/28/1999
Action: Closure/No Further Action Letter

Global Id: T0600100658
Action Type: Other
Date: 03/03/1990

Map ID
Direction
Distance
Elevation

MAP FINDINGS

Site

Database(s)

EDR ID Number
EPA ID Number

GOSS ROSS DOYLE TRUST (Continued)

S102430896

Action: Leak Discovery

Global Id: T0600100658

Action Type: Other

Date: 03/03/1990

Action: Leak Stopped

Global Id: T0600100658

Action Type: Other

Date: 03/03/1990

Action: Leak Reported

LUST:

Global Id: T0600100658

Status: Open - Case Begin Date

Status Date: 03/03/1990

Global Id: T0600100658

Status: Open - Site Assessment

Status Date: 04/28/1990

Global Id: T0600100658

Status: Completed - Case Closed

Status Date: 07/28/1999

LUST REG 2:

Region: 2

Facility Id: 01-0714

Facility Status: Case Closed

Case Number: 01-0714

How Discovered: Tank Closure

Leak Cause: Structure Failure

Leak Source: Tank

Date Leak Confirmed: 4/28/1990

Oversight Program: LUST

Prelim. Site Assesment Wokplan Submitted: Not reported

Preliminary Site Assesment Began: Not reported

Pollution Characterization Began: Not reported

Pollution Remediation Plan Submitted: Not reported

Date Remediation Action Underway: Not reported

Date Post Remedial Action Monitoring Began: Not reported

CORTESE:

Name: GOSS ROSS DOYLE TRUST

Address: 2140 DURANT AVE

City,State,Zip: BERKELEY, CA 94709

Region: CORTESE

Envirostor Id: Not reported

Global ID: T0600100658

Site/Facility Type: LUST CLEANUP SITE

Cleanup Status: COMPLETED - CASE CLOSED

Status Date: Not reported

Site Code: Not reported

Latitude: Not reported

Longitude: Not reported

Map ID
Direction
Distance
Elevation

MAP FINDINGS

Site

Database(s)

EDR ID Number
EPA ID Number

GOSS ROSS DOYLE TRUST (Continued)

S102430896

Owner: Not reported
Enf Type: Not reported
Swat R: Not reported
Flag: active
Order No: Not reported
Waste Discharge System No: Not reported
Effective Date: Not reported
Region 2: Not reported
WID Id: Not reported
Solid Waste Id No: Not reported
Waste Management Uit Name: Not reported
File Name: Active Open

HIST CORTESE:

edr_fname: GOSS ROSS DOYLE TRUST
edr_fadd1: 2140 DURANT
City,State,Zip: BERKELEY, CA 94704
Region: CORTESE
Facility County Code: 1
Reg By: LTNKA
Reg Id: 01-0714

CERS:

Name: GOSS ROSS DOYLE TRUST
Address: 2140 DURANT AVE
City,State,Zip: BERKELEY, CA 94709
Site ID: 247770
CERS ID: T0600100658
CERS Description: Leaking Underground Storage Tank Cleanup Site

Affiliation:

Affiliation Type Desc: Regional Board Caseworker
Entity Name: Regional Water Board - SAN FRANCISCO BAY RWQCB (REGION 2)
Entity Title: Not reported
Affiliation Address: 1515 CLAY ST SUITE 1400
Affiliation City: OAKLAND
Affiliation State: CA
Affiliation Country: Not reported
Affiliation Zip: Not reported
Affiliation Phone: Not reported

Affiliation Type Desc: Local Agency Caseworker
Entity Name: GEOFFERY FIEDLER - BERKELEY, CITY OF
Entity Title: Not reported
Affiliation Address: 2118 MILVIA STREET 3RD FLOOR
Affiliation City: BERKELEY
Affiliation State: CA
Affiliation Country: Not reported
Affiliation Zip: Not reported
Affiliation Phone: Not reported

Map ID
 Direction
 Distance
 Elevation

MAP FINDINGS

Site

Database(s)

EDR ID Number
 EPA ID Number

Q102
South
1/8-1/4
0.240 mi.
1267 ft.

MAGGINI CHEVROLET
2140 DURANT AVE
BERKELEY, CA 94704
Site 5 of 7 in cluster Q

RCRA-SQG 1000235499
FINDS CAD982003188
ECHO

Relative:
Lower
Actual:
191 ft.

RCRA-SQG:
 Date Form Received by Agency: 1996-09-01 00:00:00.0
 Handler Name: MAGGINI CHEVROLET
 Handler Address: 2140 DURANT AVE
 Handler City,State,Zip: BERKELEY, CA 94704
 EPA ID: CAD982003188
 Contact Name: Not reported
 Contact Address: Not reported
 Contact City,State,Zip: Not reported
 Contact Telephone: Not reported
 Contact Fax: Not reported
 Contact Email: Not reported
 Contact Title: Not reported
 EPA Region: 09
 Land Type: Not reported
 Federal Waste Generator Description: Small Quantity Generator
 Non-Notifier: Not reported
 Biennial Report Cycle: Not reported
 Accessibility: Not reported
 Active Site Indicator: Handler Activities
 State District Owner: CA
 State District: 2
 Mailing Address: 2349 SHATTUCK AVE
 Mailing City,State,Zip: BERKELEY, CA 94704
 Owner Name: Not reported
 Owner Type: Not reported
 Operator Name: NOT REQUIRED
 Operator Type: Private
 Short-Term Generator Activity: No
 Importer Activity: No
 Mixed Waste Generator: No
 Transporter Activity: No
 Transfer Facility Activity: No
 Recycler Activity with Storage: No
 Small Quantity On-Site Burner Exemption: No
 Smelting Melting and Refining Furnace Exemption: No
 Underground Injection Control: No
 Off-Site Waste Receipt: No
 Universal Waste Indicator: No
 Universal Waste Destination Facility: No
 Federal Universal Waste: No
 Active Site Fed-Reg Treatment Storage and Disposal Facility: Not reported
 Active Site Converter Treatment storage and Disposal Facility: Not reported
 Active Site State-Reg Treatment Storage and Disposal Facility: Not reported
 Active Site State-Reg Handler: ---
 Federal Facility Indicator: Not reported
 Hazardous Secondary Material Indicator: NN
 Sub-Part K Indicator: Not reported
 Commercial TSD Indicator: No
 Treatment Storage and Disposal Type: Not reported
 2018 GPRA Permit Baseline: Not on the Baseline
 2018 GPRA Renewals Baseline: Not on the Baseline
 Permit Renewals Workload Universe: Not reported

Map ID
 Direction
 Distance
 Elevation

MAP FINDINGS

Site

Database(s)

EDR ID Number
 EPA ID Number

MAGGINI CHEVROLET (Continued)

1000235499

Permit Workload Universe:	Not reported
Permit Progress Universe:	Not reported
Post-Closure Workload Universe:	Not reported
Closure Workload Universe:	Not reported
202 GPRA Corrective Action Baseline:	No
Corrective Action Workload Universe:	No
Subject to Corrective Action Universe:	No
Non-TSDFs Where RCRA CA has Been Imposed Universe:	No
TSDFs Potentially Subject to CA Under 3004 (u)/(v) Universe:	No
TSDFs Only Subject to CA under Discretionary Auth Universe:	No
Corrective Action Priority Ranking:	No NCAPS ranking
Environmental Control Indicator:	No
Institutional Control Indicator:	No
Human Exposure Controls Indicator:	N/A
Groundwater Controls Indicator:	N/A
Operating TSDF Universe:	Not reported
Full Enforcement Universe:	Not reported
Significant Non-Complier Universe:	No
Unaddressed Significant Non-Complier Universe:	No
Addressed Significant Non-Complier Universe:	No
Significant Non-Complier With a Compliance Schedule Universe:	No
Financial Assurance Required:	Not reported
Handler Date of Last Change:	2002-06-27 03:32:10.0
Recognized Trader-Importer:	No
Recognized Trader-Exporter:	No
Importer of Spent Lead Acid Batteries:	No
Exporter of Spent Lead Acid Batteries:	No
Recycler Activity Without Storage:	Not reported
Manifest Broker:	Not reported
Sub-Part P Indicator:	Not reported

Handler - Owner Operator:

Owner/Operator Indicator:	Operator
Owner/Operator Name:	NOT REQUIRED
Legal Status:	Private
Date Became Current:	Not reported
Date Ended Current:	Not reported
Owner/Operator Address:	NOT REQUIRED
Owner/Operator City,State,Zip:	NOT REQUIRED, ME 99999
Owner/Operator Telephone:	415-555-1212
Owner/Operator Telephone Ext:	Not reported
Owner/Operator Fax:	Not reported
Owner/Operator Email:	Not reported

Owner/Operator Indicator:	Owner
Owner/Operator Name:	RITCHIE & RITCHIE TRUST
Legal Status:	Private
Date Became Current:	Not reported
Date Ended Current:	Not reported
Owner/Operator Address:	NOT REQUIRED
Owner/Operator City,State,Zip:	NOT REQUIRED, ME 99999
Owner/Operator Telephone:	415-555-1212
Owner/Operator Telephone Ext:	Not reported
Owner/Operator Fax:	Not reported
Owner/Operator Email:	Not reported

Map ID
Direction
Distance
Elevation

MAP FINDINGS

Site

Database(s)

EDR ID Number
EPA ID Number

MAGGINI CHEVROLET (Continued)

1000235499

Historic Generators:

Receive Date: 1996-09-01 00:00:00.0
Handler Name: MAGGINI CHEVROLET
Federal Waste Generator Description: Small Quantity Generator
State District Owner: CA
Large Quantity Handler of Universal Waste: No
Recognized Trader Importer: No
Recognized Trader Exporter: No
Spent Lead Acid Battery Importer: No
Spent Lead Acid Battery Exporter: No
Current Record: Yes
Non Storage Recycler Activity: Not reported
Electronic Manifest Broker: Not reported

Receive Date: 1987-05-29 00:00:00.0
Handler Name: MAGGINI CHEVROLET
Federal Waste Generator Description: Large Quantity Generator
State District Owner: CA
Large Quantity Handler of Universal Waste: No
Recognized Trader Importer: No
Recognized Trader Exporter: No
Spent Lead Acid Battery Importer: No
Spent Lead Acid Battery Exporter: No
Current Record: No
Non Storage Recycler Activity: Not reported
Electronic Manifest Broker: Not reported

List of NAICS Codes and Descriptions:

NAICS Codes: No NAICS Codes Found

Facility Has Received Notices of Violations:

Violations: No Violations Found

Evaluation Action Summary:

Evaluations: No Evaluations Found

FINDS:

Registry ID: 110002773240

Click Here:

Environmental Interest/Information System:

RCRAInfo is a national information system that supports the Resource Conservation and Recovery Act (RCRA) program through the tracking of events and activities related to facilities that generate, transport, and treat, store, or dispose of hazardous waste. RCRAInfo allows RCRA program staff to track the notification, permit, compliance, and corrective action activities required under RCRA.

[Click this hyperlink](#) while viewing on your computer to access additional FINDS: detail in the EDR Site Report.

ECHO:

Envid: 1000235499
Registry ID: 110002773240

Map ID
Direction
Distance
Elevation

MAP FINDINGS

Site

Database(s)

EDR ID Number
EPA ID Number

MAGGINI CHEVROLET (Continued)

1000235499

DFR URL: <http://echo.epa.gov/detailed-facility-report?fid=110002773240>
Name: MAGGINI CHEVROLET
Address: 2140 DURANT AVE
City,State,Zip: BERKELEY, CA 94704

Q103
South
1/8-1/4
0.240 mi.
1267 ft.

2140 DURANT AVENUE
BERKELEY, CA 92661

Notify 65 **S100226208**
N/A

Site 6 of 7 in cluster Q

Relative:
Lower

NOTIFY 65:
Name: Not reported
Address: 2140 DURANT AVENUE
City,State,Zip: BERKELEY, CA 92661
Date Reported: Not reported
Staff Initials: Not reported
Board File Number: Not reported
Facility Type: Not reported
Discharge Date: Not reported
Issue Date: Not reported
Incident Description: Not reported
Global ID: Not reported
Status: Not reported

Actual:
191 ft.

Q104
South
1/8-1/4
0.240 mi.
1267 ft.

JODO SHINSHU CENTER- BUDDHIST CHURCHES OF AMERICA
2140 DURANT AVE
BERKELEY, CA 94704

RCRA-VSQG **1025883130**
CAR000302422

Site 7 of 7 in cluster Q

Relative:
Lower

RCRA-VSQG:
Date Form Received by Agency: 2019-12-11 00:00:00.0
Handler Name: JODO SHINSHU CENTER- BUDDHIST CHURCHES OF AMERICA
Handler Address: 2140 DURANT AVE
Handler City,State,Zip: BERKELEY, CA 94704
EPA ID: CAR000302422
Contact Name: BOB MATSUEDA
Contact Address: DURANT AVE
Contact City,State,Zip: BERKELEY, CA 94704
Contact Telephone: 510-809-1401
Contact Fax: Not reported
Contact Email: RMATSUEDA@BCAHQ.ORG
Contact Title: MANAGER OF FACILITIES
EPA Region: 09
Land Type: Private
Federal Waste Generator Description: Conditionally Exempt Small Quantity Generator
Non-Notifier: Not reported
Biennial Report Cycle: Not reported
Accessibility: Not reported
Active Site Indicator: Handler Activities
State District Owner: Not reported
State District: Not reported
Mailing Address: DURANT AVE
Mailing City,State,Zip: BERKELEY, CA 94704
Owner Name: BUDDHIST CHURCHES OF AMERICA

Actual:
191 ft.

Map ID
Direction
Distance
Elevation

MAP FINDINGS

Site

Database(s)

EDR ID Number
EPA ID Number

JODO SHINSHU CENTER- BUDDHIST CHURCHES OF AMERICA (Continued)

1025883130

Owner Type:	Private
Operator Name:	BUDDHIST CHURCHES OF AMERICA
Operator Type:	Private
Short-Term Generator Activity:	No
Importer Activity:	No
Mixed Waste Generator:	No
Transporter Activity:	No
Transfer Facility Activity:	No
Recycler Activity with Storage:	No
Small Quantity On-Site Burner Exemption:	No
Smelting Melting and Refining Furnace Exemption:	No
Underground Injection Control:	No
Off-Site Waste Receipt:	No
Universal Waste Indicator:	No
Universal Waste Destination Facility:	No
Federal Universal Waste:	No
Active Site Fed-Reg Treatment Storage and Disposal Facility:	Not reported
Active Site Converter Treatment storage and Disposal Facility:	Not reported
Active Site State-Reg Treatment Storage and Disposal Facility:	Not reported
Active Site State-Reg Handler:	---
Federal Facility Indicator:	Not reported
Hazardous Secondary Material Indicator:	N
Sub-Part K Indicator:	Not reported
Commercial TSD Indicator:	No
Treatment Storage and Disposal Type:	Not reported
2018 GPRA Permit Baseline:	Not on the Baseline
2018 GPRA Renewals Baseline:	Not on the Baseline
Permit Renewals Workload Universe:	Not reported
Permit Workload Universe:	Not reported
Permit Progress Universe:	Not reported
Post-Closure Workload Universe:	Not reported
Closure Workload Universe:	Not reported
202 GPRA Corrective Action Baseline:	No
Corrective Action Workload Universe:	No
Subject to Corrective Action Universe:	No
Non-TSDs Where RCRA CA has Been Imposed Universe:	No
TSDs Potentially Subject to CA Under 3004 (u)/(v) Universe:	No
TSDs Only Subject to CA under Discretionary Auth Universe:	No
Corrective Action Priority Ranking:	No NCAPS ranking
Environmental Control Indicator:	No
Institutional Control Indicator:	No
Human Exposure Controls Indicator:	N/A
Groundwater Controls Indicator:	N/A
Operating TSD Universe:	Not reported
Full Enforcement Universe:	Not reported
Significant Non-Complier Universe:	No
Unaddressed Significant Non-Complier Universe:	No
Addressed Significant Non-Complier Universe:	No
Significant Non-Complier With a Compliance Schedule Universe:	No
Financial Assurance Required:	Not reported
Handler Date of Last Change:	2019-12-13 13:36:38.0
Recognized Trader-Importer:	No
Recognized Trader-Exporter:	No
Importer of Spent Lead Acid Batteries:	No
Exporter of Spent Lead Acid Batteries:	No
Recycler Activity Without Storage:	No
Manifest Broker:	No

Map ID
Direction
Distance
Elevation

MAP FINDINGS

Site

Database(s)

EDR ID Number
EPA ID Number

JODO SHINSHU CENTER- BUDDHIST CHURCHES OF AMERICA (Continued)

1025883130

Sub-Part P Indicator: No

Hazardous Waste Summary:

Waste Code: F037
Waste Description: PETROLEUM REFINERY PRIMARY OIL/WATER/SOLIDS SEPARATION SLUDGE - ANY SLUDGE GENERATED FROM THE GRAVITATIONAL SEPARATION OF OIL/WATER/SOLIDS DURING THE STORAGE OR TREATMENT OF PROCESS WASTEWATERS AND OILY COOLING WASTEWATERS FROM PETROLEUM REFINERIES. SUCH SLUDGES INCLUDE, BUT ARE NOT LIMITED TO, THOSE GENERATED IN OIL/WATER/SOLIDS SEPARATORS; TANKS AND IMPOUNDMENTS; DITCHES AND OTHER CONVEYANCES; SUMPS; AND STORM WATER UNITS RECEIVING DRY WEATHER FLOW. SLUDGES GENERATED IN STORM WATER UNITS THAT DO NOT RECEIVE DRY WEATHER FLOW, SLUDGES GENERATED IN AGGRESSIVE BIOLOGICAL TREATMENT UNITS AS DEFINED IN SECTION 261.31(B)(2) (INCLUDING SLUDGES GENERATED IN ONE OR MORE ADDITIONAL UNITS AFTER WASTEWATERS HAVE BEEN TREATED IN AGGRESSIVE BIOLOGICAL TREATMENT UNITS), AND K051 WASTES ARE EXEMPTED FROM THIS LISTING.

Handler - Owner Operator:

Owner/Operator Indicator: Operator
Owner/Operator Name: BUDDHIST CHURCHES OF AMERICA
Legal Status: Private
Date Became Current: Not reported
Date Ended Current: Not reported
Owner/Operator Address: 1710 OCTAVIA ST.
Owner/Operator City,State,Zip: SAN FRANCISCO, CA 94109
Owner/Operator Telephone: Not reported
Owner/Operator Telephone Ext: Not reported
Owner/Operator Fax: Not reported
Owner/Operator Email: Not reported

Owner/Operator Indicator: Owner
Owner/Operator Name: BUDDHIST CHURCHES OF AMERICA
Legal Status: Private
Date Became Current: Not reported
Date Ended Current: Not reported
Owner/Operator Address: 1710 OCTAVIA ST.
Owner/Operator City,State,Zip: SAN FRANCISCO, CA 94109
Owner/Operator Telephone: Not reported
Owner/Operator Telephone Ext: Not reported
Owner/Operator Fax: Not reported
Owner/Operator Email: Not reported

Historic Generators:

Receive Date: 2019-12-11 00:00:00.0
Handler Name: JODO SHINSHU CENTER- BUDDHIST CHURCHES OF AMERICA
Federal Waste Generator Description: Conditionally Exempt Small Quantity Generator
State District Owner: Not reported
Large Quantity Handler of Universal Waste: No
Recognized Trader Importer: No
Recognized Trader Exporter: No
Spent Lead Acid Battery Importer: No
Spent Lead Acid Battery Exporter: No
Current Record: Yes
Non Storage Recycler Activity: No

Map ID
Direction
Distance
Elevation

MAP FINDINGS

Site

Database(s)

EDR ID Number
EPA ID Number

JODO SHINSHU CENTER- BUDDHIST CHURCHES OF AMERICA (Continued)

1025883130

Electronic Manifest Broker: No

List of NAICS Codes and Descriptions:

NAICS Code: 236220
NAICS Description: COMMERCIAL AND INSTITUTIONAL BUILDING CONSTRUCTION

Facility Has Received Notices of Violations:

Violations: No Violations Found

Evaluation Action Summary:

Evaluations: No Evaluations Found

V105
NW
1/8-1/4
0.241 mi.
1275 ft.

**CITY OF BERKELEY FIRE STATION
2029 BERKELEY WAY
BERKELEY, CA 94705**

**SWEEPS UST S101630383
CA FID UST N/A
EMI
CERS**

Site 1 of 3 in cluster V

**Relative:
Lower
Actual:
198 ft.**

SWEEPS UST:
Name: FIRE STATION #2
Address: 2029 BERKELEY WAY
City: BERKELEY
Status: Active
Comp Number: 15959
Number: 4
Board Of Equalization: 44-001481
Referral Date: 07-01-85
Action Date: Not reported
Created Date: 02-29-88
Owner Tank Id: BFD
SWRCB Tank Id: 01-020-015959-000001
Tank Status: A
Capacity: 1000
Active Date: 07-01-85
Tank Use: M.V. FUEL
STG: P
Content: DIESEL
Number Of Tanks: 1

CA FID UST:
Facility ID: 01003125
Regulated By: UTNKA
Regulated ID: 00015959
Cortese Code: Not reported
SIC Code: Not reported
Facility Phone: 4156446666
Mail To: Not reported
Mailing Address: 2121 MCKINLEY AVE
Mailing Address 2: Not reported
Mailing City,St,Zip: BERKELEY 94703
Contact: Not reported
Contact Phone: Not reported
DUNS Number: Not reported
NPDES Number: Not reported
EPA ID: Not reported

Map ID
Direction
Distance
Elevation

MAP FINDINGS

Site

Database(s)

EDR ID Number
EPA ID Number

CITY OF BERKELEY FIRE STATION (Continued)

S101630383

Comments: Not reported
Status: Active

EMI:

Name: CITY OF BERKELEY FIRE STATION
Address: 2029 BERKELEY WAY
City,State,Zip: BERKELEY, CA 94705
Year: 2012
County Code: 1
Air Basin: SF
Facility ID: 21118
Air District Name: BA
SIC Code: 9224
Air District Name: BAY AREA AQMD
Community Health Air Pollution Info System: Not reported
Consolidated Emission Reporting Rule: Not reported
Total Organic Hydrocarbon Gases Tons/Yr: 0.003
Reactive Organic Gases Tons/Yr: 0.0025101
Carbon Monoxide Emissions Tons/Yr: 0.009
NOX - Oxides of Nitrogen Tons/Yr: 0.043
SOX - Oxides of Sulphur Tons/Yr: 0
Particulate Matter Tons/Yr: 0.0030737704918
Part. Matter 10 Micrometers and Smlr Tons/Yr:0.003

Name: CITY OF BERKELEY FIRE STATION
Address: 2029 BERKELEY WAY
City,State,Zip: BERKELEY, CA 94705
Year: 2013
County Code: 1
Air Basin: SF
Facility ID: 21118
Air District Name: BA
SIC Code: 9224
Air District Name: BAY AREA AQMD
Community Health Air Pollution Info System: Not reported
Consolidated Emission Reporting Rule: Not reported
Total Organic Hydrocarbon Gases Tons/Yr: 0.003
Reactive Organic Gases Tons/Yr: 0.0025101
Carbon Monoxide Emissions Tons/Yr: 0.009
NOX - Oxides of Nitrogen Tons/Yr: 0.043
SOX - Oxides of Sulphur Tons/Yr: 0
Particulate Matter Tons/Yr: 0.003
Part. Matter 10 Micrometers and Smlr Tons/Yr:0.003

Name: CITY OF BERKELEY FIRE STATION #2
Address: 2029 BERKELEY WAY
City,State,Zip: BERKELEY, CA 94705
Year: 2014
County Code: 1
Air Basin: SF
Facility ID: 21118
Air District Name: BA
SIC Code: 9224
Air District Name: BAY AREA AQMD
Community Health Air Pollution Info System: Not reported
Consolidated Emission Reporting Rule: Not reported
Total Organic Hydrocarbon Gases Tons/Yr: 0.002410677

Map ID
Direction
Distance
Elevation

MAP FINDINGS

Site

Database(s)

EDR ID Number
EPA ID Number

CITY OF BERKELEY FIRE STATION (Continued)

S101630383

Reactive Organic Gases Tons/Yr: 0
Carbon Monoxide Emissions Tons/Yr: 0.007279741
NOX - Oxides of Nitrogen Tons/Yr: 0.033485265
SOX - Oxides of Sulphur Tons/Yr: 1.5523e-005
Particulate Matter Tons/Yr: 0.000478215
Part. Matter 10 Micrometers and Smllr Tons/Yr:0.000459087

Name: CITY OF BERKELEY FIRE STATION #2
Address: 2029 BERKELEY WAY
City,State,Zip: BERKELEY, CA 94705
Year: 2015
County Code: 1
Air Basin: SF
Facility ID: 21118
Air District Name: BA
SIC Code: 9224
Air District Name: BAY AREA AQMD
Community Health Air Pollution Info System: Not reported
Consolidated Emission Reporting Rule: Not reported
Total Organic Hydrocarbon Gases Tons/Yr: 0.002410677
Reactive Organic Gases Tons/Yr: 0.00234701
Carbon Monoxide Emissions Tons/Yr: 0.007279741
NOX - Oxides of Nitrogen Tons/Yr: 0.03348527
SOX - Oxides of Sulphur Tons/Yr: 1.5523e-005
Particulate Matter Tons/Yr: 0.000478215
Part. Matter 10 Micrometers and Smllr Tons/Yr:0.000459087

Name: CITY OF BERKELEY FIRE STATION #2
Address: 2029 BERKELEY WAY
City,State,Zip: BERKELEY, CA 94705
Year: 2016
County Code: 1
Air Basin: SF
Facility ID: 21118
Air District Name: BA
SIC Code: 9224
Air District Name: BAY AREA AQMD
Community Health Air Pollution Info System: Not reported
Consolidated Emission Reporting Rule: Not reported
Total Organic Hydrocarbon Gases Tons/Yr: 0.001571806
Reactive Organic Gases Tons/Yr: 0.001380831571
Carbon Monoxide Emissions Tons/Yr: 0.004746526
NOX - Oxides of Nitrogen Tons/Yr: 0.021833004
SOX - Oxides of Sulphur Tons/Yr: 1.0121e-005
Particulate Matter Tons/Yr: 0.000311805
Part. Matter 10 Micrometers and Smllr Tons/Yr:0.000299333

Name: CITY OF BERKELEY FIRE STATION #2
Address: 2029 BERKELEY WAY
City,State,Zip: BERKELEY, CA 94705
Year: 2017
County Code: 1
Air Basin: SF
Facility ID: 21118
Air District Name: BA
SIC Code: 9224
Air District Name: BAY AREA AQMD

Map ID
Direction
Distance
Elevation

MAP FINDINGS

Site

Database(s)

EDR ID Number
EPA ID Number

CITY OF BERKELEY FIRE STATION (Continued)

S101630383

Community Health Air Pollution Info System: Not reported
Consolidated Emission Reporting Rule: Not reported
Total Organic Hydrocarbon Gases Tons/Yr: 0.001571806
Reactive Organic Gases Tons/Yr: 0.001380831571
Carbon Monoxide Emissions Tons/Yr: 0.004746526
NOX - Oxides of Nitrogen Tons/Yr: 0.021833004
SOX - Oxides of Sulphur Tons/Yr: 1.0121e-005
Particulate Matter Tons/Yr: 0.000311805
Part. Matter 10 Micrometers and Smllr Tons/Yr:0.000299333

Name: CITY OF BERKELEY FIRE STATION #2
Address: 2029 BERKELEY WAY
City,State,Zip: BERKELEY, CA 94705
Year: 2018
County Code: 1
Air Basin: SF
Facility ID: 21118
Air District Name: BA
SIC Code: 9224
Air District Name: BAY AREA AQMD
Community Health Air Pollution Info System: Not reported
Consolidated Emission Reporting Rule: Not reported
Total Organic Hydrocarbon Gases Tons/Yr: 0.001572849
Reactive Organic Gases Tons/Yr: 0.0013817478465
Carbon Monoxide Emissions Tons/Yr: 0.004749675
NOX - Oxides of Nitrogen Tons/Yr: 0.021847492
SOX - Oxides of Sulphur Tons/Yr: 1.0128e-005
Particulate Matter Tons/Yr: 0.000312012
Part. Matter 10 Micrometers and Smllr Tons/Yr:0.000299532

CERS:

Name: CITY OF BERKELEY FIRE STATION #2
Address: 2029 BERKELEY WAY
City,State,Zip: BERKELEY, CA 94704
Site ID: 105896
CERS ID: 10196341
CERS Description: Chemical Storage Facilities

Violations:

Site ID: 105896
Site Name: CITY OF BERKELEY FIRE STATION #2
Violation Date: 06-01-2016
Citation: HSC 6.95 25508.2 - California Health and Safety Code, Chapter 6.95, Section(s) 25508.2
Violation Description: Failure to annually review and electronically certify that the business plan is complete and accurate on or before the annual due date.
Violation Notes: Returned to compliance on 06/06/2016.
Violation Division: Berkeley City Toxics Management Division
Violation Program: HMRRP
Violation Source: CERS

Evaluation:

Eval General Type: Compliance Evaluation Inspection
Eval Date: 04-12-2018
Violations Found: No
Eval Type: Routine done by local agency

Map ID
Direction
Distance
Elevation

MAP FINDINGS

Site

Database(s)

EDR ID Number
EPA ID Number

CITY OF BERKELEY FIRE STATION (Continued)

S101630383

Eval Notes: Fire station has a 500 gal diesel tank used to fill engines and pumped to the emergency generator. Compressed gases are properly stored. All other hazardous materials consist of cleaning and housekeeping supplies. Annual training on hazardous materials identification and handling is conducted, viewed training materials.

Eval Division: Berkeley City Toxics Management Division
Eval Program: HMRRP
Eval Source: CERS

Eval General Type: Other/Unknown
Eval Date: 06-01-2016
Violations Found: Yes
Eval Type: Other, not routine, done by local agency
Eval Notes: Non-Inspection related violation: Failed to submit annual Hazardous Materials Business Plan for FY17 (PM)

Eval Division: Berkeley City Toxics Management Division
Eval Program: HMRRP
Eval Source: CERS

Eval General Type: Compliance Evaluation Inspection
Eval Date: 07-24-2015
Violations Found: No
Eval Type: Routine done by local agency
Eval Notes: Not reported
Eval Division: Berkeley City Toxics Management Division
Eval Program: HMRRP
Eval Source: CERS

Coordinates:
Site ID: 105896
Facility Name: CITY OF BERKELEY FIRE STATION #2
Env Int Type Code: HMBP
Program ID: 10196341
Coord Name: Not reported
Ref Point Type Desc: Center of a facility or station.
Latitude: 37.872920
Longitude: -122.269370

Affiliation:
Affiliation Type Desc: Environmental Contact
Entity Name: Battalion Chief
Entity Title: Not reported
Affiliation Address: 2029 Berkeley Way
Affiliation City: Berkeley
Affiliation State: CA
Affiliation Country: Not reported
Affiliation Zip: 94704
Affiliation Phone: Not reported

Affiliation Type Desc: Legal Owner
Entity Name: City of Berkeley
Entity Title: Not reported
Affiliation Address: 2180 Milvia Street
Affiliation City: Berkeley
Affiliation State: CA
Affiliation Country: United States

Map ID
Direction
Distance
Elevation

MAP FINDINGS

Site

Database(s)

EDR ID Number
EPA ID Number

CITY OF BERKELEY FIRE STATION (Continued)

S101630383

Affiliation Zip: 94704
Affiliation Phone: (510) 981-5520

Affiliation Type Desc: CUPA District
Entity Name: Berkeley City Toxics Management Division
Entity Title: Not reported
Affiliation Address: 1947 Center Street, 1st Floor
Affiliation City: Berkeley
Affiliation State: CA
Affiliation Country: Not reported
Affiliation Zip: 94704
Affiliation Phone: (510) 981-7460

Affiliation Type Desc: Parent Corporation
Entity Name: CITY OF BERKELEY FIRESTATION #2
Entity Title: Not reported
Affiliation Address: Not reported
Affiliation City: Not reported
Affiliation State: Not reported
Affiliation Country: Not reported
Affiliation Zip: Not reported
Affiliation Phone: Not reported

Affiliation Type Desc: Facility Mailing Address
Entity Name: Mailing Address
Entity Title: Not reported
Affiliation Address: 2100 Martin Luther King Jr. Way
Affiliation City: Berkeley
Affiliation State: CA
Affiliation Country: Not reported
Affiliation Zip: 94704
Affiliation Phone: Not reported

Affiliation Type Desc: Operator
Entity Name: City of Berkeley Firestation 2
Entity Title: Not reported
Affiliation Address: Not reported
Affiliation City: Not reported
Affiliation State: Not reported
Affiliation Country: Not reported
Affiliation Zip: Not reported
Affiliation Phone: (510) 981-5520

V106
NW
1/8-1/4
0.241 mi.
1275 ft.

FIRE STATION 2
2029 BERKELEY WAY
BERKELEY, CA 94703
Site 2 of 3 in cluster V

HIST UST **U001599589**
N/A

Relative:
Lower
Actual:
198 ft.

HIST UST:
Name: FIRE STATION 2
Address: 2029 BERKELEY WAY
City,State,Zip: BERKELEY, CA 94703
File Number: 00035D88
URL: <http://geotracker.waterboards.ca.gov/ustpdfs/pdf/00035D88.pdf>
Region: STATE
Facility ID: 0000015959

Map ID
Direction
Distance
Elevation

MAP FINDINGS

Site

Database(s)

EDR ID Number
EPA ID Number

FIRE STATION 2 (Continued)

U001599589

Facility Type: Other
Other Type: FIRE STATION
Contact Name: CAPTIAN CORKER
Telephone: 4156446666
Owner Name: BERKELEY FIRE DEPARTMENT
Owner Address: 2121 MCKINLEY AVENUE
Owner City,St,Zip: BERKELEY, CA 94703
Total Tanks: 0001

Tank Num: 001
Container Num: BFD
Year Installed: 1971
Tank Capacity: 00001000
Tank Used for: PRODUCT
Type of Fuel: DIESEL
Container Construction Thickness: Not reported
Leak Detection: Stock Inventor

[Click here for Geo Tracker PDF:](#)

P107
WSW
1/8-1/4
0.243 mi.
1283 ft.

BERKELEY CENTRAL DUP CITY OF
2180 MILIVIA ST
BERKELEY, CA 94704

RCRA-SQG **1000819254**
HAZNET **CAD983652280**
HWTS

Site 5 of 6 in cluster P

Relative:
Lower
Actual:
169 ft.

RCRA-SQG:
Date Form Received by Agency: 1992-11-03 00:00:00.0
Handler Name: BERKELEY CENTRAL DUP CITY OF
Handler Address: 2180 MILIVIA ST
Handler City,State,Zip: BERKELEY, CA 94704
EPA ID: CAD983652280
Contact Name: JANICE HANSEN
Contact Address: 2180 MILIVIA ST
Contact City,State,Zip: BERKELEY, CA 94704
Contact Telephone: 510-644-6630
Contact Fax: Not reported
Contact Email: Not reported
Contact Title: Not reported
EPA Region: 09
Land Type: Not reported
Federal Waste Generator Description: Small Quantity Generator
Non-Notifier: Not reported
Biennial Report Cycle: Not reported
Accessibility: Not reported
Active Site Indicator: Handler Activities
State District Owner: Not reported
State District: Not reported
Mailing Address: MILIVIA ST
Mailing City,State,Zip: BERKELEY, CA 94704
Owner Name: CITY OF BERKELEY
Owner Type: Municipal
Operator Name: Not reported
Operator Type: Not reported
Short-Term Generator Activity: No
Importer Activity: No
Mixed Waste Generator: No
Transporter Activity: No

Map ID
 Direction
 Distance
 Elevation

MAP FINDINGS

Site

Database(s)

EDR ID Number
 EPA ID Number

BERKELEY CENTRAL DUP CITY OF (Continued)

1000819254

Transfer Facility Activity:	No
Recycler Activity with Storage:	No
Small Quantity On-Site Burner Exemption:	No
Smelting Melting and Refining Furnace Exemption:	No
Underground Injection Control:	No
Off-Site Waste Receipt:	No
Universal Waste Indicator:	No
Universal Waste Destination Facility:	No
Federal Universal Waste:	No
Active Site Fed-Reg Treatment Storage and Disposal Facility:	Not reported
Active Site Converter Treatment storage and Disposal Facility:	Not reported
Active Site State-Reg Treatment Storage and Disposal Facility:	Not reported
Active Site State-Reg Handler:	---
Federal Facility Indicator:	Not reported
Hazardous Secondary Material Indicator:	NN
Sub-Part K Indicator:	Not reported
Commercial TSD Indicator:	No
Treatment Storage and Disposal Type:	Not reported
2018 GPRC Permit Baseline:	Not on the Baseline
2018 GPRC Renewals Baseline:	Not on the Baseline
Permit Renewals Workload Universe:	Not reported
Permit Workload Universe:	Not reported
Permit Progress Universe:	Not reported
Post-Closure Workload Universe:	Not reported
Closure Workload Universe:	Not reported
202 GPRC Corrective Action Baseline:	No
Corrective Action Workload Universe:	No
Subject to Corrective Action Universe:	No
Non-TSDFs Where RCRA CA has Been Imposed Universe:	No
TSDFs Potentially Subject to CA Under 3004 (u)/(v) Universe:	No
TSDFs Only Subject to CA under Discretionary Auth Universe:	No
Corrective Action Priority Ranking:	No NCAPS ranking
Environmental Control Indicator:	No
Institutional Control Indicator:	No
Human Exposure Controls Indicator:	N/A
Groundwater Controls Indicator:	N/A
Operating TSDF Universe:	Not reported
Full Enforcement Universe:	Not reported
Significant Non-Complier Universe:	No
Unaddressed Significant Non-Complier Universe:	No
Addressed Significant Non-Complier Universe:	No
Significant Non-Complier With a Compliance Schedule Universe:	No
Financial Assurance Required:	Not reported
Handler Date of Last Change:	2000-09-15 17:30:45.0
Recognized Trader-Importer:	No
Recognized Trader-Exporter:	No
Importer of Spent Lead Acid Batteries:	No
Exporter of Spent Lead Acid Batteries:	No
Recycler Activity Without Storage:	Not reported
Manifest Broker:	Not reported
Sub-Part P Indicator:	Not reported

Handler - Owner Operator:

Owner/Operator Indicator:	Owner
Owner/Operator Name:	CITY OF BERKELEY
Legal Status:	Municipal

Map ID
Direction
Distance
Elevation

MAP FINDINGS

Site

Database(s)

EDR ID Number
EPA ID Number

BERKELEY CENTRAL DUP CITY OF (Continued)

1000819254

Date Became Current: Not reported
Date Ended Current: Not reported
Owner/Operator Address: 2180 MILVIA ST
Owner/Operator City,State,Zip: BERKELEY, CA 94704
Owner/Operator Telephone: 510-644-6630
Owner/Operator Telephone Ext: Not reported
Owner/Operator Fax: Not reported
Owner/Operator Email: Not reported

Historic Generators:

Receive Date: 1992-11-03 00:00:00.0
Handler Name: BERKELEY CENTRAL DUP CITY OF
Federal Waste Generator Description: Small Quantity Generator
State District Owner: Not reported
Large Quantity Handler of Universal Waste: No
Recognized Trader Importer: No
Recognized Trader Exporter: No
Spent Lead Acid Battery Importer: No
Spent Lead Acid Battery Exporter: No
Current Record: Yes
Non Storage Recycler Activity: Not reported
Electronic Manifest Broker: Not reported

List of NAICS Codes and Descriptions:

NAICS Codes: No NAICS Codes Found

Facility Has Received Notices of Violations:

Violations: No Violations Found

Evaluation Action Summary:

Evaluations: No Evaluations Found

HAZNET:

Name: BERKELEY CENTRAL DUP CITY OF
Address: 2180 MILVIA ST
Address 2: Not reported
City,State,Zip: BERKELEY, CA 947040000
Contact: BEN LOW
Telephone: 5106446620
Mailing Name: Not reported
Mailing Address: 2180 MILVIA ST

Year: 2000
Gepaid: CAD983652280
TSD EPA ID: CA0000084517
CA Waste Code: 541 - Photochemicals/photoprocessing waste
Disposal Method: H01 - Transfer Station
Tons: 0.0625

Year: 2000
Gepaid: CAD983652280
TSD EPA ID: CA0000084517
CA Waste Code: -
Disposal Method: H01 - Transfer Station

Map ID
Direction
Distance
Elevation

MAP FINDINGS

Site

Database(s)

EDR ID Number
EPA ID Number

BERKELEY CENTRAL DUP CITY OF (Continued)

1000819254

Tons:	0
Year:	2000
Gepaid:	CAD983652280
TSD EPA ID:	CA0000084517
CA Waste Code:	541 - Photochemicals/photoprocessing waste
Disposal Method:	-
Tons:	0.0417
Year:	2000
Gepaid:	CAD983652280
TSD EPA ID:	CAL000153023
CA Waste Code:	151 - Asbestos containing waste
Disposal Method:	D80 - Disposal, Land Fill
Tons:	16.856
Year:	1999
Gepaid:	CAD983652280
TSD EPA ID:	CAD982042475
CA Waste Code:	151 - Asbestos containing waste
Disposal Method:	D80 - Disposal, Land Fill
Tons:	75.852
Year:	1999
Gepaid:	CAD983652280
TSD EPA ID:	CA0000084517
CA Waste Code:	541 - Photochemicals/photoprocessing waste
Disposal Method:	H01 - Transfer Station
Tons:	0.0625
Year:	1999
Gepaid:	CAD983652280
TSD EPA ID:	CAD981382732
CA Waste Code:	151 - Asbestos containing waste
Disposal Method:	D80 - Disposal, Land Fill
Tons:	13.4848
Year:	1999
Gepaid:	CAD983652280
TSD EPA ID:	CAT000646117
CA Waste Code:	352 - Other organic solids
Disposal Method:	D80 - Disposal, Land Fill
Tons:	0.625
Year:	1998
Gepaid:	CAD983652280
TSD EPA ID:	CA0000084517
CA Waste Code:	541 - Photochemicals/photoprocessing waste
Disposal Method:	H01 - Transfer Station
Tons:	0.1459
Year:	1997
Gepaid:	CAD983652280
TSD EPA ID:	CA0000084517
CA Waste Code:	541 - Photochemicals/photoprocessing waste
Disposal Method:	H01 - Transfer Station
Tons:	0.2293

Map ID
Direction
Distance
Elevation

MAP FINDINGS

Site

Database(s)

EDR ID Number
EPA ID Number

BERKELEY CENTRAL DUP CITY OF (Continued)

1000819254

[Click this hyperlink](#) while viewing on your computer to access
2 additional CA HAZNET: record(s) in the EDR Site Report.

Additional Info:

Year:	1996
Gen EPA ID:	CAD983652280
Shipment Date:	19960620
Creation Date:	5/20/1997 0:00:00
Receipt Date:	19960702
Manifest ID:	96274433
Trans EPA ID:	CAD982373664
Trans Name:	Not reported
Trans 2 EPA ID:	CAD980675896
Trans 2 Name:	Not reported
TSDf EPA ID:	CAD044429835
Trans Name:	Not reported
TSDf Alt EPA ID:	Not reported
TSDf Alt Name:	Not reported
Waste Code Description:	541 - Photochemicals / photo processing waste
RCRA Code:	Not reported
Meth Code:	T03 - Treatment, Incineration
Quantity Tons:	0.15
Waste Quantity:	300
Quantity Unit:	P
Additional Code 1:	Not reported
Additional Code 2:	Not reported
Additional Code 3:	Not reported
Additional Code 4:	Not reported
Additional Code 5:	Not reported
Shipment Date:	19960124
Creation Date:	10/10/1996 0:00:00
Receipt Date:	19960124
Manifest ID:	95294272
Trans EPA ID:	CAD982373664
Trans Name:	Not reported
Trans 2 EPA ID:	Not reported
Trans 2 Name:	Not reported
TSDf EPA ID:	CAD070148432
Trans Name:	Not reported
TSDf Alt EPA ID:	CAD070148432
TSDf Alt Name:	Not reported
Waste Code Description:	541 - Photochemicals / photo processing waste
RCRA Code:	Not reported
Meth Code:	R01 - Recycler
Quantity Tons:	0.0675
Waste Quantity:	135
Quantity Unit:	P
Additional Code 1:	Not reported
Additional Code 2:	Not reported
Additional Code 3:	Not reported
Additional Code 4:	Not reported
Additional Code 5:	Not reported

Map ID
Direction
Distance
Elevation

MAP FINDINGS

Site

Database(s)

EDR ID Number
EPA ID Number

BERKELEY CENTRAL DUP CITY OF (Continued)

1000819254

Additional Info:

Year: 2000
Gen EPA ID: CAD983652280

Shipment Date: 20001130
Creation Date: 2/1/2001 0:00:00
Receipt Date: 20001204
Manifest ID: 20286163
Trans EPA ID: SCR000075150
Trans Name: Not reported
Trans 2 EPA ID: SCR000074591
Trans 2 Name: Not reported
TSDf EPA ID: CA0000084517
Trans Name: Not reported
TSDf Alt EPA ID: Not reported
TSDf Alt Name: Not reported
Waste Code Description: - Not reported
RCRA Code: Not reported
Meth Code: H01 - Transfer Station
Quantity Tons: 0
Waste Quantity: 0
Quantity Unit: Not reported
Additional Code 1: Not reported
Additional Code 2: Not reported
Additional Code 3: Not reported
Additional Code 4: Not reported
Additional Code 5: Not reported

Shipment Date: 20001130
Creation Date: 2/1/2001 0:00:00
Receipt Date: 20001204
Manifest ID: 20286163
Trans EPA ID: SCR000075150
Trans Name: Not reported
Trans 2 EPA ID: SCR000074591
Trans 2 Name: Not reported
TSDf EPA ID: CA0000084517
Trans Name: Not reported
TSDf Alt EPA ID: Not reported
TSDf Alt Name: Not reported
Waste Code Description: 541 - Photochemicals / photo processing waste
RCRA Code: D011
Meth Code: H01 - Transfer Station
Quantity Tons: 0.0625
Waste Quantity: 15
Quantity Unit: G
Additional Code 1: Not reported
Additional Code 2: Not reported
Additional Code 3: Not reported
Additional Code 4: Not reported
Additional Code 5: Not reported

Shipment Date: 20000511
Creation Date: 6/21/2000 0:00:00
Receipt Date: 20000515
Manifest ID: 99413622
Trans EPA ID: ILD984908202

Map ID
Direction
Distance
Elevation

MAP FINDINGS

Site

Database(s)

EDR ID Number
EPA ID Number

BERKELEY CENTRAL DUP CITY OF (Continued)

1000819254

Trans Name:	Not reported
Trans 2 EPA ID:	SCR000074591
Trans 2 Name:	Not reported
TSDf EPA ID:	CA0000084517
Trans Name:	Not reported
TSDf Alt EPA ID:	Not reported
TSDf Alt Name:	Not reported
Waste Code Description:	- Not reported
RCRA Code:	Not reported
Meth Code:	H01 - Transfer Station
Quantity Tons:	0
Waste Quantity:	0
Quantity Unit:	Not reported
Additional Code 1:	Not reported
Additional Code 2:	Not reported
Additional Code 3:	Not reported
Additional Code 4:	Not reported
Additional Code 5:	Not reported
Shipment Date:	20000511
Creation Date:	6/21/2000 0:00:00
Receipt Date:	20000515
Manifest ID:	99413622
Trans EPA ID:	ILD984908202
Trans Name:	Not reported
Trans 2 EPA ID:	SCR000074591
Trans 2 Name:	Not reported
TSDf EPA ID:	CA0000084517
Trans Name:	Not reported
TSDf Alt EPA ID:	Not reported
TSDf Alt Name:	Not reported
Waste Code Description:	541 - Photochemicals / photo processing waste
RCRA Code:	D011
Meth Code:	- Not reported
Quantity Tons:	0.0417
Waste Quantity:	10
Quantity Unit:	G
Additional Code 1:	Not reported
Additional Code 2:	Not reported
Additional Code 3:	Not reported
Additional Code 4:	Not reported
Additional Code 5:	Not reported
Shipment Date:	20000407
Creation Date:	5/30/2000 0:00:00
Receipt Date:	20000411
Manifest ID:	99677268
Trans EPA ID:	CAR000007013
Trans Name:	Not reported
Trans 2 EPA ID:	Not reported
Trans 2 Name:	Not reported
TSDf EPA ID:	CAL000153023
Trans Name:	Not reported
TSDf Alt EPA ID:	Not reported
TSDf Alt Name:	Not reported
Waste Code Description:	151 - Asbestos-containing waste
RCRA Code:	Not reported

Map ID
Direction
Distance
Elevation

MAP FINDINGS

Site

Database(s)

EDR ID Number
EPA ID Number

BERKELEY CENTRAL DUP CITY OF (Continued)

1000819254

Meth Code: D80 - Disposal, Land Fill
Quantity Tons: 16.856
Waste Quantity: 20
Quantity Unit: Y
Additional Code 1: Not reported
Additional Code 2: Not reported
Additional Code 3: Not reported
Additional Code 4: Not reported
Additional Code 5: Not reported

Additional Info:

Year: 1997
Gen EPA ID: CAD983652280

Shipment Date: 19971218
Creation Date: 7/23/1998 0:00:00
Receipt Date: 19971229
Manifest ID: 97342838
Trans EPA ID: ILD984908202
Trans Name: Not reported
Trans 2 EPA ID: Not reported
Trans 2 Name: Not reported
TSDf EPA ID: CA0000084517
Trans Name: Not reported
TSDf Alt EPA ID: CA0000084517
TSDf Alt Name: Not reported
Waste Code Description: 541 - Photochemicals / photo processing waste
RCRA Code: D011
Meth Code: H01 - Transfer Station
Quantity Tons: 0.0417
Waste Quantity: 10
Quantity Unit: G
Additional Code 1: Not reported
Additional Code 2: Not reported
Additional Code 3: Not reported
Additional Code 4: Not reported
Additional Code 5: Not reported

Shipment Date: 19971218
Creation Date: 7/23/1998 0:00:00
Receipt Date: 19971229
Manifest ID: 97342838
Trans EPA ID: ILD984908202
Trans Name: Not reported
Trans 2 EPA ID: Not reported
Trans 2 Name: Not reported
TSDf EPA ID: CA0000084517
Trans Name: Not reported
TSDf Alt EPA ID: CA0000084517
TSDf Alt Name: Not reported
Waste Code Description: 541 - Photochemicals / photo processing waste
RCRA Code: Not reported
Meth Code: H01 - Transfer Station
Quantity Tons: 0.0417
Waste Quantity: 10
Quantity Unit: G
Additional Code 1: Not reported

Map ID
Direction
Distance
Elevation

MAP FINDINGS

Site

Database(s)

EDR ID Number
EPA ID Number

BERKELEY CENTRAL DUP CITY OF (Continued)

1000819254

Additional Code 2:	Not reported
Additional Code 3:	Not reported
Additional Code 4:	Not reported
Additional Code 5:	Not reported
Shipment Date:	19970619
Creation Date:	12/4/1997 0:00:00
Receipt Date:	19970625
Manifest ID:	96627126
Trans EPA ID:	ILD984908202
Trans Name:	Not reported
Trans 2 EPA ID:	Not reported
Trans 2 Name:	Not reported
TSDf EPA ID:	CA0000084517
Trans Name:	Not reported
TSDf Alt EPA ID:	Not reported
TSDf Alt Name:	Not reported
Waste Code Description:	541 - Photochemicals / photo processing waste
RCRA Code:	D011
Meth Code:	H01 - Transfer Station
Quantity Tons:	0.0208
Waste Quantity:	5
Quantity Unit:	G
Additional Code 1:	Not reported
Additional Code 2:	Not reported
Additional Code 3:	Not reported
Additional Code 4:	Not reported
Additional Code 5:	Not reported
Shipment Date:	19970619
Creation Date:	12/4/1997 0:00:00
Receipt Date:	19970625
Manifest ID:	96627125
Trans EPA ID:	ILD984908202
Trans Name:	Not reported
Trans 2 EPA ID:	Not reported
Trans 2 Name:	Not reported
TSDf EPA ID:	CA0000084517
Trans Name:	Not reported
TSDf Alt EPA ID:	Not reported
TSDf Alt Name:	Not reported
Waste Code Description:	541 - Photochemicals / photo processing waste
RCRA Code:	Not reported
Meth Code:	H01 - Transfer Station
Quantity Tons:	0.0417
Waste Quantity:	10
Quantity Unit:	G
Additional Code 1:	Not reported
Additional Code 2:	Not reported
Additional Code 3:	Not reported
Additional Code 4:	Not reported
Additional Code 5:	Not reported
Shipment Date:	19970109
Creation Date:	5/30/1997 0:00:00
Receipt Date:	19970110
Manifest ID:	96659093

Map ID
Direction
Distance
Elevation

MAP FINDINGS

Site

Database(s)

EDR ID Number
EPA ID Number

BERKELEY CENTRAL DUP CITY OF (Continued)

1000819254

Trans EPA ID:	ILD984908202
Trans Name:	Not reported
Trans 2 EPA ID:	Not reported
Trans 2 Name:	Not reported
TSDf EPA ID:	CA0000084517
Trans Name:	Not reported
TSDf Alt EPA ID:	Not reported
TSDf Alt Name:	Not reported
Waste Code Description:	541 - Photochemicals / photo processing waste
RCRA Code:	Not reported
Meth Code:	H01 - Transfer Station
Quantity Tons:	0.0417
Waste Quantity:	10
Quantity Unit:	G
Additional Code 1:	Not reported
Additional Code 2:	Not reported
Additional Code 3:	Not reported
Additional Code 4:	Not reported
Additional Code 5:	Not reported
Shipment Date:	19970109
Creation Date:	5/30/1997 0:00:00
Receipt Date:	19970110
Manifest ID:	96659093
Trans EPA ID:	ILD984908202
Trans Name:	Not reported
Trans 2 EPA ID:	Not reported
Trans 2 Name:	Not reported
TSDf EPA ID:	CA0000084517
Trans Name:	Not reported
TSDf Alt EPA ID:	Not reported
TSDf Alt Name:	Not reported
Waste Code Description:	541 - Photochemicals / photo processing waste
RCRA Code:	D011
Meth Code:	H01 - Transfer Station
Quantity Tons:	0.0417
Waste Quantity:	10
Quantity Unit:	G
Additional Code 1:	Not reported
Additional Code 2:	Not reported
Additional Code 3:	Not reported
Additional Code 4:	Not reported
Additional Code 5:	Not reported
Additional Info:	
Year:	1999
Gen EPA ID:	CAD983652280
Shipment Date:	19991123
Creation Date:	1/19/2000 0:00:00
Receipt Date:	19991130
Manifest ID:	99023280
Trans EPA ID:	ILD984908202
Trans Name:	Not reported
Trans 2 EPA ID:	SCD987574647
Trans 2 Name:	Not reported
TSDf EPA ID:	CA0000084517

Map ID
Direction
Distance
Elevation

MAP FINDINGS

Site

Database(s)

EDR ID Number
EPA ID Number

BERKELEY CENTRAL DUP CITY OF (Continued)

1000819254

Trans Name: Not reported
TSDf Alt EPA ID: Not reported
TSDf Alt Name: Not reported
Waste Code Description: 541 - Photochemicals / photo processing waste
RCRA Code: D011
Meth Code: H01 - Transfer Station
Quantity Tons: 0.0208
Waste Quantity: 5
Quantity Unit: G
Additional Code 1: Not reported
Additional Code 2: Not reported
Additional Code 3: Not reported
Additional Code 4: Not reported
Additional Code 5: Not reported

Shipment Date: 19991123
Creation Date: 1/19/2000 0:00:00
Receipt Date: 19991130
Manifest ID: 99023280
Trans EPA ID: ILD984908202
Trans Name: Not reported
Trans 2 EPA ID: SCD987574647
Trans 2 Name: Not reported
TSDf EPA ID: CA0000084517
Trans Name: Not reported
TSDf Alt EPA ID: Not reported
TSDf Alt Name: Not reported
Waste Code Description: 541 - Photochemicals / photo processing waste
RCRA Code: Not reported
Meth Code: H01 - Transfer Station
Quantity Tons: 0.0417
Waste Quantity: 10
Quantity Unit: G
Additional Code 1: Not reported
Additional Code 2: Not reported
Additional Code 3: Not reported
Additional Code 4: Not reported
Additional Code 5: Not reported

Shipment Date: 19990604
Creation Date: 7/19/1999 0:00:00
Receipt Date: 19990610
Manifest ID: 99167965
Trans EPA ID: CAR000017657
Trans Name: Not reported
Trans 2 EPA ID: Not reported
Trans 2 Name: Not reported
TSDf EPA ID: CAD981382732
Trans Name: Not reported
TSDf Alt EPA ID: Not reported
TSDf Alt Name: Not reported
Waste Code Description: 151 - Asbestos-containing waste
RCRA Code: Not reported
Meth Code: D80 - Disposal, Land Fill
Quantity Tons: 12.642
Waste Quantity: 15
Quantity Unit: Y

Map ID
Direction
Distance
Elevation

MAP FINDINGS

Site

Database(s)

EDR ID Number
EPA ID Number

BERKELEY CENTRAL DUP CITY OF (Continued)

1000819254

Additional Code 1:	Not reported
Additional Code 2:	Not reported
Additional Code 3:	Not reported
Additional Code 4:	Not reported
Additional Code 5:	Not reported
Shipment Date:	19990526
Creation Date:	7/7/1999 0:00:00
Receipt Date:	19990526
Manifest ID:	98842069
Trans EPA ID:	CAR000021048
Trans Name:	Not reported
Trans 2 EPA ID:	Not reported
Trans 2 Name:	Not reported
TSDf EPA ID:	CAD982042475
Trans Name:	Not reported
TSDf Alt EPA ID:	Not reported
TSDf Alt Name:	Not reported
Waste Code Description:	151 - Asbestos-containing waste
RCRA Code:	Not reported
Meth Code:	D80 - Disposal, Land Fill
Quantity Tons:	25.284
Waste Quantity:	30
Quantity Unit:	Y
Additional Code 1:	Not reported
Additional Code 2:	Not reported
Additional Code 3:	Not reported
Additional Code 4:	Not reported
Additional Code 5:	Not reported
Shipment Date:	19990423
Creation Date:	6/3/1999 0:00:00
Receipt Date:	19990426
Manifest ID:	99296563
Trans EPA ID:	CAD063547996
Trans Name:	Not reported
Trans 2 EPA ID:	Not reported
Trans 2 Name:	Not reported
TSDf EPA ID:	CAT000646117
Trans Name:	Not reported
TSDf Alt EPA ID:	Not reported
TSDf Alt Name:	Not reported
Waste Code Description:	352 - Other organic solids
RCRA Code:	Not reported
Meth Code:	D80 - Disposal, Land Fill
Quantity Tons:	0.625
Waste Quantity:	1250
Quantity Unit:	P
Additional Code 1:	Not reported
Additional Code 2:	Not reported
Additional Code 3:	Not reported
Additional Code 4:	Not reported
Additional Code 5:	Not reported
Shipment Date:	19990309
Creation Date:	5/17/1999 0:00:00
Receipt Date:	19990317

Map ID
Direction
Distance
Elevation

MAP FINDINGS

Site

Database(s)

EDR ID Number
EPA ID Number

BERKELEY CENTRAL DUP CITY OF (Continued)

1000819254

Manifest ID: 98109188
Trans EPA ID: CAD982500019
Trans Name: Not reported
Trans 2 EPA ID: CAR000017657
Trans 2 Name: Not reported
TSDf EPA ID: CAD981382732
Trans Name: Not reported
TSDf Alt EPA ID: Not reported
TSDf Alt Name: Not reported
Waste Code Description: 151 - Asbestos-containing waste
RCRA Code: Not reported
Meth Code: D80 - Disposal, Land Fill
Quantity Tons: 0.8428
Waste Quantity: 1
Quantity Unit: Y
Additional Code 1: Not reported
Additional Code 2: Not reported
Additional Code 3: Not reported
Additional Code 4: Not reported
Additional Code 5: Not reported

Shipment Date: 19990301
Creation Date: 5/17/1999 0:00:00
Receipt Date: 19990301
Manifest ID: 98837704
Trans EPA ID: CAD980695605
Trans Name: Not reported
Trans 2 EPA ID: Not reported
Trans 2 Name: Not reported
TSDf EPA ID: CAD982042475
Trans Name: Not reported
TSDf Alt EPA ID: Not reported
TSDf Alt Name: Not reported
Waste Code Description: 151 - Asbestos-containing waste
RCRA Code: Not reported
Meth Code: D80 - Disposal, Land Fill
Quantity Tons: 25.284
Waste Quantity: 30
Quantity Unit: Y
Additional Code 1: Not reported
Additional Code 2: Not reported
Additional Code 3: Not reported
Additional Code 4: Not reported
Additional Code 5: Not reported

Shipment Date: 19990118
Creation Date: 3/17/1999 0:00:00
Receipt Date: 19990121
Manifest ID: 98837708
Trans EPA ID: CAD981685886
Trans Name: Not reported
Trans 2 EPA ID: Not reported
Trans 2 Name: Not reported
TSDf EPA ID: CAD982042475
Trans Name: Not reported
TSDf Alt EPA ID: Not reported
TSDf Alt Name: Not reported

Map ID
Direction
Distance
Elevation

MAP FINDINGS

Site

Database(s)

EDR ID Number
EPA ID Number

BERKELEY CENTRAL DUP CITY OF (Continued)

1000819254

Waste Code Description: 151 - Asbestos-containing waste
RCRA Code: Not reported
Meth Code: D80 - Disposal, Land Fill
Quantity Tons: 25.284
Waste Quantity: 30
Quantity Unit: Y
Additional Code 1: Not reported
Additional Code 2: Not reported
Additional Code 3: Not reported
Additional Code 4: Not reported
Additional Code 5: Not reported

Additional Info:

Year: 1998
Gen EPA ID: CAD983652280

Shipment Date: 19981204
Creation Date: 1/21/1999 0:00:00
Receipt Date: 19981208
Manifest ID: 98216174
Trans EPA ID: ILD984908202
Trans Name: Not reported
Trans 2 EPA ID: SCD987574647
Trans 2 Name: Not reported
TSDf EPA ID: CA0000084517
Trans Name: Not reported
TSDf Alt EPA ID: Not reported
TSDf Alt Name: Not reported
Waste Code Description: 541 - Photochemicals / photo processing waste
RCRA Code: D011
Meth Code: H01 - Transfer Station
Quantity Tons: 0.0417
Waste Quantity: 10
Quantity Unit: G
Additional Code 1: Not reported
Additional Code 2: Not reported
Additional Code 3: Not reported
Additional Code 4: Not reported
Additional Code 5: Not reported

Shipment Date: 19981118
Creation Date: 1/13/1999 0:00:00
Receipt Date: 19981130
Manifest ID: 98216176
Trans EPA ID: ILD984908202
Trans Name: Not reported
Trans 2 EPA ID: SCD987574647
Trans 2 Name: Not reported
TSDf EPA ID: CA0000084517
Trans Name: Not reported
TSDf Alt EPA ID: Not reported
TSDf Alt Name: Not reported
Waste Code Description: 541 - Photochemicals / photo processing waste
RCRA Code: D011
Meth Code: H01 - Transfer Station
Quantity Tons: 0.0625
Waste Quantity: 15

Map ID
Direction
Distance
Elevation

MAP FINDINGS

Site

Database(s)

EDR ID Number
EPA ID Number

BERKELEY CENTRAL DUP CITY OF (Continued)

1000819254

Quantity Unit: G
Additional Code 1: Not reported
Additional Code 2: Not reported
Additional Code 3: Not reported
Additional Code 4: Not reported
Additional Code 5: Not reported

Shipment Date: 19980617
Creation Date: 9/3/1998 0:00:00
Receipt Date: 19980623
Manifest ID: 98181222
Trans EPA ID: ILD984908202
Trans Name: Not reported
Trans 2 EPA ID: Not reported
Trans 2 Name: Not reported
TSDf EPA ID: CA0000084517
Trans Name: Not reported
TSDf Alt EPA ID: Not reported
TSDf Alt Name: Not reported
Waste Code Description: 541 - Photochemicals / photo processing waste
RCRA Code: D011
Meth Code: H01 - Transfer Station
Quantity Tons: 0.0417
Waste Quantity: 10
Quantity Unit: G
Additional Code 1: Not reported
Additional Code 2: Not reported
Additional Code 3: Not reported
Additional Code 4: Not reported
Additional Code 5: Not reported

HWTS:

Name: BERKELEY CENTRAL DUP CITY OF
Address: 2180 MILVIA ST
Address 2: Not reported
City,State,Zip: BERKELEY, CA 947040000
EPA ID: CAD983652280
Inactive Date: 06/30/1999
Create Date: 11/03/1992
Last Act Date: 08/10/2004
Mailing Name: Not reported
Mailing Address: 2180 MILVIA ST
Mailing Address 2: Not reported
Mailing City,State,Zip: BERKELEY, CA 947041122
Owner Name: CITY OF BERKELEY
Owner Address: 2180 MILVIA ST
Owner Address 2: Not reported
Owner City,State,Zip: BERKELEY, CA 947040000
Contact Name: BEN LOW
Contact Address: INACTIVE PER VQ01 - BMI
Contact Address 2: Not reported
City,State,Zip: BERKELEY, CA 947040000

Map ID
 Direction
 Distance
 Elevation

MAP FINDINGS

Site

Database(s)

EDR ID Number
 EPA ID Number

P108 **CITY OF BERKELEY** **RCRA NonGen / NLR** **1026052503**
WSW **2180 MILVIA ST**
1/8-1/4 **BERKELEY, CA 94704**
0.243 mi.
1283 ft. **Site 6 of 6 in cluster P**

Relative: RCRA NonGen / NLR:
Lower Date Form Received by Agency: 2020-03-10 00:00:00.0
Actual: Handler Name: CITY OF BERKELEY
169 ft. Handler Address: 2180 MILVIA ST
 Handler City,State,Zip: BERKELEY, CA 94704
 EPA ID: CAC003059399
 Contact Name: SAMANTHA MALANCHE
 Contact Address: 1947 CENTER ST
 Contact City,State,Zip: BERKELEY, CA 94704
 Contact Telephone: 510-981-6337
 Contact Fax: Not reported
 Contact Email: SMALANCHE@CITYOFBERKELEY.INFO
 Contact Title: Not reported
 EPA Region: 09
 Land Type: Not reported
 Federal Waste Generator Description: Not a generator, verified
 Non-Notifier: Not reported
 Biennial Report Cycle: Not reported
 Accessibility: Not reported
 Active Site Indicator: Not reported
 State District Owner: Not reported
 State District: Not reported
 Mailing Address: 1947 CENTER ST
 Mailing City,State,Zip: BERKELEY, CA 94704
 Owner Name: CITY OF BERKELEY
 Owner Type: Other
 Operator Name: SAMANTHA MALANCHE
 Operator Type: Other
 Short-Term Generator Activity: No
 Importer Activity: No
 Mixed Waste Generator: No
 Transporter Activity: No
 Transfer Facility Activity: No
 Recycler Activity with Storage: No
 Small Quantity On-Site Burner Exemption: No
 Smelting Melting and Refining Furnace Exemption: No
 Underground Injection Control: No
 Off-Site Waste Receipt: No
 Universal Waste Indicator: No
 Universal Waste Destination Facility: No
 Federal Universal Waste: No
 Active Site Fed-Reg Treatment Storage and Disposal Facility: Not reported
 Active Site Converter Treatment storage and Disposal Facility: Not reported
 Active Site State-Reg Treatment Storage and Disposal Facility: Not reported
 Active Site State-Reg Handler: ---
 Federal Facility Indicator: Not reported
 Hazardous Secondary Material Indicator: N
 Sub-Part K Indicator: Not reported
 Commercial TSD Indicator: No
 Treatment Storage and Disposal Type: Not reported
 2018 GPRA Permit Baseline: Not on the Baseline
 2018 GPRA Renewals Baseline: Not on the Baseline
 Permit Renewals Workload Universe: Not reported

Map ID
 Direction
 Distance
 Elevation

MAP FINDINGS

Site

Database(s)

EDR ID Number
 EPA ID Number

CITY OF BERKELEY (Continued)

1026052503

Permit Workload Universe:	Not reported
Permit Progress Universe:	Not reported
Post-Closure Workload Universe:	Not reported
Closure Workload Universe:	Not reported
202 GPRA Corrective Action Baseline:	No
Corrective Action Workload Universe:	No
Subject to Corrective Action Universe:	No
Non-TSDFs Where RCRA CA has Been Imposed Universe:	No
TSDFs Potentially Subject to CA Under 3004 (u)/(v) Universe:	No
TSDFs Only Subject to CA under Discretionary Auth Universe:	No
Corrective Action Priority Ranking:	No NCAPS ranking
Environmental Control Indicator:	No
Institutional Control Indicator:	No
Human Exposure Controls Indicator:	N/A
Groundwater Controls Indicator:	N/A
Operating TSDF Universe:	Not reported
Full Enforcement Universe:	Not reported
Significant Non-Complier Universe:	No
Unaddressed Significant Non-Complier Universe:	No
Addressed Significant Non-Complier Universe:	No
Significant Non-Complier With a Compliance Schedule Universe:	No
Financial Assurance Required:	Not reported
Handler Date of Last Change:	2020-03-13 17:51:43.0
Recognized Trader-Importer:	No
Recognized Trader-Exporter:	No
Importer of Spent Lead Acid Batteries:	No
Exporter of Spent Lead Acid Batteries:	No
Recycler Activity Without Storage:	No
Manifest Broker:	No
Sub-Part P Indicator:	No

Handler - Owner Operator:

Owner/Operator Indicator:	Operator
Owner/Operator Name:	SAMANTHA MALANCHE
Legal Status:	Other
Date Became Current:	Not reported
Date Ended Current:	Not reported
Owner/Operator Address:	1947 CENTER ST
Owner/Operator City,State,Zip:	BERKELEY, CA 94704
Owner/Operator Telephone:	510-981-6337
Owner/Operator Telephone Ext:	Not reported
Owner/Operator Fax:	Not reported
Owner/Operator Email:	Not reported

Owner/Operator Indicator:	Owner
Owner/Operator Name:	CITY OF BERKELEY
Legal Status:	Other
Date Became Current:	Not reported
Date Ended Current:	Not reported
Owner/Operator Address:	2180 MILVIA ST
Owner/Operator City,State,Zip:	BERKELEY, CA 94704
Owner/Operator Telephone:	510-981-6300
Owner/Operator Telephone Ext:	Not reported
Owner/Operator Fax:	Not reported
Owner/Operator Email:	Not reported

Map ID
 Direction
 Distance
 Elevation

MAP FINDINGS

Site

Database(s)

EDR ID Number
 EPA ID Number

CITY OF BERKELEY (Continued)

1026052503

Historic Generators:

Receive Date:	2020-03-10 00:00:00.0
Handler Name:	CITY OF BERKELEY
Federal Waste Generator Description:	Not a generator, verified
State District Owner:	Not reported
Large Quantity Handler of Universal Waste:	No
Recognized Trader Importer:	No
Recognized Trader Exporter:	No
Spent Lead Acid Battery Importer:	No
Spent Lead Acid Battery Exporter:	No
Current Record:	Yes
Non Storage Recycler Activity:	Not reported
Electronic Manifest Broker:	Not reported

List of NAICS Codes and Descriptions:

NAICS Code:	921190
NAICS Description:	OTHER GENERAL GOVERNMENT SUPPORT

Facility Has Received Notices of Violations:

Violations:	No Violations Found
-------------	---------------------

Evaluation Action Summary:

Evaluations:	No Evaluations Found
--------------	----------------------

109
SW
1/8-1/4
0.245 mi.
1295 ft.

YAS AUTOMOTIVE INC
2000 KITTREDGE
BERKELEY, CA 94704

RCRA-SQG **1000103340**
FINDS **CAD981572720**
ECHO
HAZNET
HWTS

Relative:
Lower
Actual:
168 ft.

RCRA-SQG:	
Date Form Received by Agency:	1986-09-30 00:00:00.0
Handler Name:	YAS AUTOMOTIVE INC
Handler Address:	2000 KITTREDGE
Handler City,State,Zip:	BERKELEY, CA 94704
EPA ID:	CAD981572720
Contact Name:	ENVIRONMENTAL MANAGER
Contact Address:	2000 KITTREDGE
Contact City,State,Zip:	BERKELEY, CA 94704
Contact Telephone:	415-841-8801
Contact Fax:	Not reported
Contact Email:	Not reported
Contact Title:	Not reported
EPA Region:	09
Land Type:	Other
Federal Waste Generator Description:	Small Quantity Generator
Non-Notifier:	Not reported
Biennial Report Cycle:	Not reported
Accessibility:	Not reported
Active Site Indicator:	Handler Activities
State District Owner:	CA
State District:	2
Mailing Address:	2000 KITTREDGE
Mailing City,State,Zip:	BERKELEY, CA 94704
Owner Name:	YAS

Map ID
 Direction
 Distance
 Elevation

MAP FINDINGS

Site

Database(s)

EDR ID Number
 EPA ID Number

YAS AUTOMOTIVE INC (Continued)

1000103340

Owner Type:	Private
Operator Name:	NOT REQUIRED
Operator Type:	Private
Short-Term Generator Activity:	No
Importer Activity:	No
Mixed Waste Generator:	No
Transporter Activity:	No
Transfer Facility Activity:	No
Recycler Activity with Storage:	No
Small Quantity On-Site Burner Exemption:	No
Smelting Melting and Refining Furnace Exemption:	No
Underground Injection Control:	No
Off-Site Waste Receipt:	No
Universal Waste Indicator:	No
Universal Waste Destination Facility:	No
Federal Universal Waste:	No
Active Site Fed-Reg Treatment Storage and Disposal Facility:	Not reported
Active Site Converter Treatment storage and Disposal Facility:	Not reported
Active Site State-Reg Treatment Storage and Disposal Facility:	Not reported
Active Site State-Reg Handler:	---
Federal Facility Indicator:	Not reported
Hazardous Secondary Material Indicator:	NN
Sub-Part K Indicator:	Not reported
Commercial TSD Indicator:	No
Treatment Storage and Disposal Type:	Not reported
2018 GPRA Permit Baseline:	Not on the Baseline
2018 GPRA Renewals Baseline:	Not on the Baseline
Permit Renewals Workload Universe:	Not reported
Permit Workload Universe:	Not reported
Permit Progress Universe:	Not reported
Post-Closure Workload Universe:	Not reported
Closure Workload Universe:	Not reported
202 GPRA Corrective Action Baseline:	No
Corrective Action Workload Universe:	No
Subject to Corrective Action Universe:	No
Non-TSDs Where RCRA CA has Been Imposed Universe:	No
TSDs Potentially Subject to CA Under 3004 (u)/(v) Universe:	No
TSDs Only Subject to CA under Discretionary Auth Universe:	No
Corrective Action Priority Ranking:	No NCAPS ranking
Environmental Control Indicator:	No
Institutional Control Indicator:	No
Human Exposure Controls Indicator:	N/A
Groundwater Controls Indicator:	N/A
Operating TSD Universe:	Not reported
Full Enforcement Universe:	Not reported
Significant Non-Complier Universe:	No
Unaddressed Significant Non-Complier Universe:	No
Addressed Significant Non-Complier Universe:	No
Significant Non-Complier With a Compliance Schedule Universe:	No
Financial Assurance Required:	Not reported
Handler Date of Last Change:	2002-06-27 03:25:36.0
Recognized Trader-Importer:	No
Recognized Trader-Exporter:	No
Importer of Spent Lead Acid Batteries:	No
Exporter of Spent Lead Acid Batteries:	No
Recycler Activity Without Storage:	Not reported
Manifest Broker:	Not reported

Map ID
Direction
Distance
Elevation

MAP FINDINGS

Site

Database(s)

EDR ID Number
EPA ID Number

YAS AUTOMOTIVE INC (Continued)

1000103340

Sub-Part P Indicator: Not reported

Handler - Owner Operator:

Owner/Operator Indicator: Owner
Owner/Operator Name: YAS
Legal Status: Private
Date Became Current: Not reported
Date Ended Current: Not reported
Owner/Operator Address: NOT REQUIRED
Owner/Operator City,State,Zip: NOT REQUIRED, ME 99999
Owner/Operator Telephone: 415-555-1212
Owner/Operator Telephone Ext: Not reported
Owner/Operator Fax: Not reported
Owner/Operator Email: Not reported

Owner/Operator Indicator: Operator
Owner/Operator Name: NOT REQUIRED
Legal Status: Private
Date Became Current: Not reported
Date Ended Current: Not reported
Owner/Operator Address: NOT REQUIRED
Owner/Operator City,State,Zip: NOT REQUIRED, ME 99999
Owner/Operator Telephone: 415-555-1212
Owner/Operator Telephone Ext: Not reported
Owner/Operator Fax: Not reported
Owner/Operator Email: Not reported

Historic Generators:

Receive Date: 1986-09-30 00:00:00.0
Handler Name: YAS AUTOMOTIVE INC
Federal Waste Generator Description: Small Quantity Generator
State District Owner: CA
Large Quantity Handler of Universal Waste: No
Recognized Trader Importer: No
Recognized Trader Exporter: No
Spent Lead Acid Battery Importer: No
Spent Lead Acid Battery Exporter: No
Current Record: Yes
Non Storage Recycler Activity: Not reported
Electronic Manifest Broker: Not reported

List of NAICS Codes and Descriptions:

NAICS Code: 811111
NAICS Description: GENERAL AUTOMOTIVE REPAIR

Facility Has Received Notices of Violations:

Violations: No Violations Found

Evaluation Action Summary:

Evaluations: No Evaluations Found

FINDS:

Map ID
Direction
Distance
Elevation

MAP FINDINGS

Site

Database(s)

EDR ID Number
EPA ID Number

YAS AUTOMOTIVE INC (Continued)

1000103340

Registry ID: 110002718747

Click Here:

Environmental Interest/Information System:

RCRAInfo is a national information system that supports the Resource Conservation and Recovery Act (RCRA) program through the tracking of events and activities related to facilities that generate, transport, and treat, store, or dispose of hazardous waste. RCRAInfo allows RCRA program staff to track the notification, permit, compliance, and corrective action activities required under RCRA.

[Click this hyperlink](#) while viewing on your computer to access additional FINDS: detail in the EDR Site Report.

ECHO:

Envid: 1000103340
Registry ID: 110002718747
DFR URL: <http://echo.epa.gov/detailed-facility-report?fid=110002718747>
Name: YAS AUTOMOTIVE INC
Address: 2000 KITTREDGE
City,State,Zip: BERKELEY, CA 94704

HAZNET:

Name: YAS AUTOMOTIVE INC
Address: 2000 KITTREDGE
Address 2: Not reported
City,State,Zip: BERKELEY, CA 947040000
Contact: BRUCE TANAKA/OWNER
Telephone: 5108418801
Mailing Name: Not reported
Mailing Address: 2720 SAN PABLO AVENUE

Year: 2005
Gepaid: CAD981572720
TSD EPA ID: CAD009452657
CA Waste Code: 343 - Unspecified organic liquid mixture
Disposal Method: R01 - Recycler
Tons: 1.156

Year: 2004
Gepaid: CAD981572720
TSD EPA ID: CAD009452657
CA Waste Code: 343 - Unspecified organic liquid mixture
Disposal Method: R01 - Recycler
Tons: 0.731

Year: 2003
Gepaid: CAD981572720
TSD EPA ID: CAD009452657
CA Waste Code: 343 - Unspecified organic liquid mixture
Disposal Method: R01 - Recycler
Tons: 0.68

Year: 2002
Gepaid: CAD981572720
TSD EPA ID: CAD009452657
CA Waste Code: 343 - Unspecified organic liquid mixture

Map ID
Direction
Distance
Elevation

MAP FINDINGS

Site

Database(s)

EDR ID Number
EPA ID Number

YAS AUTOMOTIVE INC (Continued)

1000103340

Disposal Method:	R01 - Recycler
Tons:	0.34
Year:	2001
Gepaid:	CAD981572720
TSD EPA ID:	CAD009452657
CA Waste Code:	343 - Unspecified organic liquid mixture
Disposal Method:	R01 - Recycler
Tons:	0.34
Year:	2000
Gepaid:	CAD981572720
TSD EPA ID:	CAD009452657
CA Waste Code:	343 - Unspecified organic liquid mixture
Disposal Method:	R01 - Recycler
Tons:	0.34
Year:	1999
Gepaid:	CAD981572720
TSD EPA ID:	CAD009452657
CA Waste Code:	343 - Unspecified organic liquid mixture
Disposal Method:	R01 - Recycler
Tons:	0.68
Year:	1998
Gepaid:	CAD981572720
TSD EPA ID:	CAD009452657
CA Waste Code:	343 - Unspecified organic liquid mixture
Disposal Method:	R01 - Recycler
Tons:	0.34
Year:	1997
Gepaid:	CAD981572720
TSD EPA ID:	CAD009452657
CA Waste Code:	343 - Unspecified organic liquid mixture
Disposal Method:	R01 - Recycler
Tons:	0.731
Year:	1996
Gepaid:	CAD981572720
TSD EPA ID:	CAD009452657
CA Waste Code:	343 - Unspecified organic liquid mixture
Disposal Method:	R01 - Recycler
Tons:	1.496

[Click this hyperlink](#) while viewing on your computer to access
4 additional CA HAZNET: record(s) in the EDR Site Report.

Additional Info:

Year:	1993
Gen EPA ID:	CAD981572720
Shipment Date:	19931012
Creation Date:	9/14/1995 0:00:00
Receipt Date:	19931020
Manifest ID:	93161862

Map ID
Direction
Distance
Elevation

MAP FINDINGS

Site

Database(s)

EDR ID Number
EPA ID Number

YAS AUTOMOTIVE INC (Continued)

1000103340

Trans EPA ID: CAD981694664
Trans Name: Not reported
Trans 2 EPA ID: Not reported
Trans 2 Name: Not reported
TSDf EPA ID: CAD009452657
Trans Name: Not reported
TSDf Alt EPA ID: Not reported
TSDf Alt Name: Not reported
Waste Code Description: 343 - Unspecified organic liquid mixture
RCRA Code: Not reported
Meth Code: R01 - Recycler
Quantity Tons: 0.289
Waste Quantity: 85
Quantity Unit: G
Additional Code 1: Not reported
Additional Code 2: Not reported
Additional Code 3: Not reported
Additional Code 4: Not reported
Additional Code 5: Not reported

Shipment Date: 19930211
Creation Date: 9/7/1995 0:00:00
Receipt Date: 19930302
Manifest ID: 92050206
Trans EPA ID: CAD981694664
Trans Name: Not reported
Trans 2 EPA ID: Not reported
Trans 2 Name: Not reported
TSDf EPA ID: CAD009452657
Trans Name: Not reported
TSDf Alt EPA ID: CAD009452657
TSDf Alt Name: Not reported
Waste Code Description: 343 - Unspecified organic liquid mixture
RCRA Code: Not reported
Meth Code: R01 - Recycler
Quantity Tons: 0.34
Waste Quantity: 100
Quantity Unit: G
Additional Code 1: Not reported
Additional Code 2: Not reported
Additional Code 3: Not reported
Additional Code 4: Not reported
Additional Code 5: Not reported

Additional Info:
Year: 1999
Gen EPA ID: CAD981572720

Shipment Date: 19991020
Creation Date: 1/11/2000 0:00:00
Receipt Date: 19991020
Manifest ID: 99591031
Trans EPA ID: CAD009452657
Trans Name: Not reported
Trans 2 EPA ID: Not reported
Trans 2 Name: Not reported
TSDf EPA ID: CAD009452657

Map ID
Direction
Distance
Elevation

MAP FINDINGS

Site

Database(s)

EDR ID Number
EPA ID Number

YAS AUTOMOTIVE INC (Continued)

1000103340

Trans Name: Not reported
TSDf Alt EPA ID: Not reported
TSDf Alt Name: Not reported
Waste Code Description: 343 - Unspecified organic liquid mixture
RCRA Code: Not reported
Meth Code: R01 - Recycler
Quantity Tons: 0.34
Waste Quantity: 100
Quantity Unit: G
Additional Code 1: Not reported
Additional Code 2: Not reported
Additional Code 3: Not reported
Additional Code 4: Not reported
Additional Code 5: Not reported

Shipment Date: 19990217
Creation Date: 4/5/1999 0:00:00
Receipt Date: 19990218
Manifest ID: 98881028
Trans EPA ID: CAD981694664
Trans Name: Not reported
Trans 2 EPA ID: Not reported
Trans 2 Name: Not reported
TSDf EPA ID: CAD009452657
Trans Name: Not reported
TSDf Alt EPA ID: Not reported
TSDf Alt Name: Not reported
Waste Code Description: 343 - Unspecified organic liquid mixture
RCRA Code: Not reported
Meth Code: R01 - Recycler
Quantity Tons: 0.34
Waste Quantity: 100
Quantity Unit: G
Additional Code 1: Not reported
Additional Code 2: Not reported
Additional Code 3: Not reported
Additional Code 4: Not reported
Additional Code 5: Not reported

Additional Info:

Year: 2001
Gen EPA ID: CAD981572720

Shipment Date: 20011108
Creation Date: 1/16/2002 0:00:00
Receipt Date: 20011108
Manifest ID: 21423933
Trans EPA ID: CAD009452657
Trans Name: Not reported
Trans 2 EPA ID: Not reported
Trans 2 Name: Not reported
TSDf EPA ID: CAD009452657
Trans Name: Not reported
TSDf Alt EPA ID: Not reported
TSDf Alt Name: Not reported
Waste Code Description: 343 - Unspecified organic liquid mixture
RCRA Code: Not reported

Map ID
Direction
Distance
Elevation

MAP FINDINGS

Site

Database(s)

EDR ID Number
EPA ID Number

YAS AUTOMOTIVE INC (Continued)

1000103340

Meth Code: R01 - Recycler
Quantity Tons: 0.34
Waste Quantity: 100
Quantity Unit: G
Additional Code 1: Not reported
Additional Code 2: Not reported
Additional Code 3: Not reported
Additional Code 4: Not reported
Additional Code 5: Not reported

Additional Info:

Year: 1994
Gen EPA ID: CAD981572720

Shipment Date: 19941201
Creation Date: 10/19/1995 0:00:00
Receipt Date: 19941201
Manifest ID: 93400839
Trans EPA ID: CAD981694664
Trans Name: Not reported
Trans 2 EPA ID: Not reported
Trans 2 Name: Not reported
TSDf EPA ID: CAD009452657
Trans Name: Not reported
TSDf Alt EPA ID: Not reported
TSDf Alt Name: Not reported
Waste Code Description: 343 - Unspecified organic liquid mixture
RCRA Code: Not reported
Meth Code: R01 - Recycler
Quantity Tons: 0.34
Waste Quantity: 100
Quantity Unit: G
Additional Code 1: Not reported
Additional Code 2: Not reported
Additional Code 3: Not reported
Additional Code 4: Not reported
Additional Code 5: Not reported

Shipment Date: 19940718
Creation Date: 10/17/1995 0:00:00
Receipt Date: 19940718
Manifest ID: 93580476
Trans EPA ID: CAD981694664
Trans Name: Not reported
Trans 2 EPA ID: Not reported
Trans 2 Name: Not reported
TSDf EPA ID: CAD009452657
Trans Name: Not reported
TSDf Alt EPA ID: Not reported
TSDf Alt Name: Not reported
Waste Code Description: 343 - Unspecified organic liquid mixture
RCRA Code: Not reported
Meth Code: R01 - Recycler
Quantity Tons: 0.34
Waste Quantity: 100
Quantity Unit: G
Additional Code 1: Not reported

Map ID
Direction
Distance
Elevation

MAP FINDINGS

Site

Database(s)

EDR ID Number
EPA ID Number

YAS AUTOMOTIVE INC (Continued)

1000103340

Additional Code 2:	Not reported
Additional Code 3:	Not reported
Additional Code 4:	Not reported
Additional Code 5:	Not reported
Shipment Date:	19940428
Creation Date:	10/5/1995 0:00:00
Receipt Date:	19940428
Manifest ID:	93161234
Trans EPA ID:	CAD981694664
Trans Name:	Not reported
Trans 2 EPA ID:	Not reported
Trans 2 Name:	Not reported
TSDF EPA ID:	CAD009452657
Trans Name:	Not reported
TSDF Alt EPA ID:	Not reported
TSDF Alt Name:	Not reported
Waste Code Description:	343 - Unspecified organic liquid mixture
RCRA Code:	Not reported
Meth Code:	R01 - Recycler
Quantity Tons:	0.306
Waste Quantity:	90
Quantity Unit:	G
Additional Code 1:	Not reported
Additional Code 2:	Not reported
Additional Code 3:	Not reported
Additional Code 4:	Not reported
Additional Code 5:	Not reported
Shipment Date:	19940211
Creation Date:	9/15/1995 0:00:00
Receipt Date:	19940222
Manifest ID:	93159546
Trans EPA ID:	CAD981694664
Trans Name:	Not reported
Trans 2 EPA ID:	Not reported
Trans 2 Name:	Not reported
TSDF EPA ID:	CAD009452657
Trans Name:	Not reported
TSDF Alt EPA ID:	Not reported
TSDF Alt Name:	Not reported
Waste Code Description:	343 - Unspecified organic liquid mixture
RCRA Code:	Not reported
Meth Code:	R01 - Recycler
Quantity Tons:	0.34
Waste Quantity:	100
Quantity Unit:	G
Additional Code 1:	Not reported
Additional Code 2:	Not reported
Additional Code 3:	Not reported
Additional Code 4:	Not reported
Additional Code 5:	Not reported
Additional Info:	
Year:	2004
Gen EPA ID:	CAD981572720

Map ID
Direction
Distance
Elevation

MAP FINDINGS

Site

Database(s)

EDR ID Number
EPA ID Number

YAS AUTOMOTIVE INC (Continued)

1000103340

Shipment Date: 20040811
Creation Date: 11/5/2004 18:32:00
Receipt Date: 20040811
Manifest ID: 23578719
Trans EPA ID: CAD009452657
Trans Name: ROMIC ENVIRONMENTAL TECHNOLOGIES
Trans 2 EPA ID: Not reported
Trans 2 Name: Not reported
TSDf EPA ID: CAD009452657
Trans Name: ROMIC ENVIRONMENT TECHNOLOGIES
TSDf Alt EPA ID: CAD009452657
TSDf Alt Name: Not reported
Waste Code Description: 343 - Unspecified organic liquid mixture
RCRA Code: NONE
Meth Code: R01 - Recycler
Quantity Tons: 0.357
Waste Quantity: 105
Quantity Unit: G
Additional Code 1: Not reported
Additional Code 2: Not reported
Additional Code 3: Not reported
Additional Code 4: Not reported
Additional Code 5: Not reported

Shipment Date: 20040412
Creation Date: 10/1/2004 18:31:09
Receipt Date: 20040412
Manifest ID: 23435960
Trans EPA ID: CAD009452657
Trans Name: ROMIC ENVIRONMENTAL TECHNOLOGIES
Trans 2 EPA ID: Not reported
Trans 2 Name: Not reported
TSDf EPA ID: CAD009452657
Trans Name: ROMIC ENVIRONMENT TECHNOLOGIES
TSDf Alt EPA ID: CAD009452657
TSDf Alt Name: Not reported
Waste Code Description: 343 - Unspecified organic liquid mixture
RCRA Code: Not reported
Meth Code: R01 - Recycler
Quantity Tons: 0.374
Waste Quantity: 110
Quantity Unit: G
Additional Code 1: Not reported
Additional Code 2: Not reported
Additional Code 3: Not reported
Additional Code 4: Not reported
Additional Code 5: Not reported

Additional Info:

Year: 2003
Gen EPA ID: CAD981572720

Shipment Date: 20030924
Creation Date: 7/13/2004 10:48:19
Receipt Date: 20030924
Manifest ID: 22969063
Trans EPA ID: CAD009452657

Map ID
Direction
Distance
Elevation

MAP FINDINGS

Site

Database(s)

EDR ID Number
EPA ID Number

YAS AUTOMOTIVE INC (Continued)

1000103340

Trans Name: ROMIC ENVIRONMENTAL TECHNOLOGIES
Trans 2 EPA ID: Not reported
Trans 2 Name: Not reported
TSDf EPA ID: CAD009452657
Trans Name: ROMIC ENVIRONMENT TECHNOLOGIES
TSDf Alt EPA ID: CAD009452657
TSDf Alt Name: Not reported
Waste Code Description: 343 - Unspecified organic liquid mixture
RCRA Code: Not reported
Meth Code: R01 - Recycler
Quantity Tons: 0.34
Waste Quantity: 100
Quantity Unit: G
Additional Code 1: Not reported
Additional Code 2: Not reported
Additional Code 3: Not reported
Additional Code 4: Not reported
Additional Code 5: Not reported

Shipment Date: 20030324
Creation Date: 6/12/2003 18:31:05
Receipt Date: 20030324
Manifest ID: 22617923
Trans EPA ID: CAD009452657
Trans Name: Not reported
Trans 2 EPA ID: Not reported
Trans 2 Name: Not reported
TSDf EPA ID: CAD009452657
Trans Name: Not reported
TSDf Alt EPA ID: CAD009452657
TSDf Alt Name: Not reported
Waste Code Description: 343 - Unspecified organic liquid mixture
RCRA Code: Not reported
Meth Code: R01 - Recycler
Quantity Tons: 0.34
Waste Quantity: 100
Quantity Unit: G
Additional Code 1: Not reported
Additional Code 2: Not reported
Additional Code 3: Not reported
Additional Code 4: Not reported
Additional Code 5: Not reported

Additional Info:

Year: 2005
Gen EPA ID: CAD981572720

Shipment Date: 20051012
Creation Date: 12/22/2006 18:30:28
Receipt Date: 20051012
Manifest ID: 95374399
Trans EPA ID: CAD009452657
Trans Name: ROMIC ENVIRONMENTAL TECHNOLOGIES
Trans 2 EPA ID: Not reported
Trans 2 Name: Not reported
TSDf EPA ID: CAD009452657
Trans Name: ROMIC ENVIRONMENTAL TECHNOLOGIES

Map ID
Direction
Distance
Elevation

MAP FINDINGS

Site

Database(s)

EDR ID Number
EPA ID Number

YAS AUTOMOTIVE INC (Continued)

1000103340

TSDf Alt EPA ID:	CAD009452657
TSDf Alt Name:	Not reported
Waste Code Description:	343 - Unspecified organic liquid mixture
RCRA Code:	Not reported
Meth Code:	R01 - Recycler
Quantity Tons:	0.425
Waste Quantity:	125
Quantity Unit:	G
Additional Code 1:	Not reported
Additional Code 2:	Not reported
Additional Code 3:	Not reported
Additional Code 4:	Not reported
Additional Code 5:	Not reported
Shipment Date:	20050513
Creation Date:	8/17/2005 18:32:04
Receipt Date:	20050513
Manifest ID:	24440543
Trans EPA ID:	CAD009452657
Trans Name:	ROMIC ENVIRONMENTAL TECHNOLOGIES
Trans 2 EPA ID:	Not reported
Trans 2 Name:	Not reported
TSDf EPA ID:	CAD009452657
Trans Name:	ROMIC ENVIRONMENT TECHNOLOGIES
TSDf Alt EPA ID:	CAD009452657
TSDf Alt Name:	Not reported
Waste Code Description:	343 - Unspecified organic liquid mixture
RCRA Code:	NONE
Meth Code:	R01 - Recycler
Quantity Tons:	0.357
Waste Quantity:	105
Quantity Unit:	G
Additional Code 1:	Not reported
Additional Code 2:	Not reported
Additional Code 3:	Not reported
Additional Code 4:	Not reported
Additional Code 5:	Not reported
Shipment Date:	20050119
Creation Date:	3/17/2005 18:34:39
Receipt Date:	20050119
Manifest ID:	24108549
Trans EPA ID:	CAD009452657
Trans Name:	ROMIC ENVIRONMENTAL TECHNOLOGIES
Trans 2 EPA ID:	Not reported
Trans 2 Name:	Not reported
TSDf EPA ID:	CAD009452657
Trans Name:	ROMIC ENVIRONMENT TECHNOLOGIES
TSDf Alt EPA ID:	CAD009452657
TSDf Alt Name:	Not reported
Waste Code Description:	343 - Unspecified organic liquid mixture
RCRA Code:	NONE
Meth Code:	R01 - Recycler
Quantity Tons:	0.374
Waste Quantity:	110
Quantity Unit:	G
Additional Code 1:	Not reported

Map ID
Direction
Distance
Elevation

MAP FINDINGS

Site

Database(s)

EDR ID Number
EPA ID Number

YAS AUTOMOTIVE INC (Continued)

1000103340

Additional Code 2: Not reported
Additional Code 3: Not reported
Additional Code 4: Not reported
Additional Code 5: Not reported

Additional Info:

Year: 1996
Gen EPA ID: CAD981572720

Shipment Date: 19961011
Creation Date: 5/20/1997 0:00:00
Receipt Date: 19961014
Manifest ID: 96272014
Trans EPA ID: CAD981694664
Trans Name: Not reported
Trans 2 EPA ID: Not reported
Trans 2 Name: Not reported
TSDf EPA ID: CAD009452657
Trans Name: Not reported
TSDf Alt EPA ID: Not reported
TSDf Alt Name: Not reported
Waste Code Description: 343 - Unspecified organic liquid mixture
RCRA Code: Not reported
Meth Code: R01 - Recycler
Quantity Tons: 0.34
Waste Quantity: 100
Quantity Unit: G
Additional Code 1: Not reported
Additional Code 2: Not reported
Additional Code 3: Not reported
Additional Code 4: Not reported
Additional Code 5: Not reported

Shipment Date: 19960718
Creation Date: 5/20/1997 0:00:00
Receipt Date: 19960718
Manifest ID: 96276587
Trans EPA ID: CAD981694664
Trans Name: Not reported
Trans 2 EPA ID: Not reported
Trans 2 Name: Not reported
TSDf EPA ID: CAD009452657
Trans Name: Not reported
TSDf Alt EPA ID: Not reported
TSDf Alt Name: Not reported
Waste Code Description: 343 - Unspecified organic liquid mixture
RCRA Code: Not reported
Meth Code: R01 - Recycler
Quantity Tons: 0.34
Waste Quantity: 100
Quantity Unit: G
Additional Code 1: Not reported
Additional Code 2: Not reported
Additional Code 3: Not reported
Additional Code 4: Not reported
Additional Code 5: Not reported

Map ID
Direction
Distance
Elevation

MAP FINDINGS

Site

Database(s)

EDR ID Number
EPA ID Number

YAS AUTOMOTIVE INC (Continued)

1000103340

Shipment Date: 19960503
Creation Date: 10/29/1996 0:00:00
Receipt Date: 19960503
Manifest ID: 95587568
Trans EPA ID: CAD981694664
Trans Name: Not reported
Trans 2 EPA ID: Not reported
Trans 2 Name: Not reported
TSDf EPA ID: CAD009452657
Trans Name: Not reported
TSDf Alt EPA ID: Not reported
TSDf Alt Name: Not reported
Waste Code Description: 343 - Unspecified organic liquid mixture
RCRA Code: Not reported
Meth Code: R01 - Recycler
Quantity Tons: 0.34
Waste Quantity: 100
Quantity Unit: G
Additional Code 1: Not reported
Additional Code 2: Not reported
Additional Code 3: Not reported
Additional Code 4: Not reported
Additional Code 5: Not reported

Shipment Date: 19960131
Creation Date: 10/10/1996 0:00:00
Receipt Date: 19960201
Manifest ID: 95324015
Trans EPA ID: CAD981694664
Trans Name: Not reported
Trans 2 EPA ID: Not reported
Trans 2 Name: Not reported
TSDf EPA ID: CAD009452657
Trans Name: Not reported
TSDf Alt EPA ID: Not reported
TSDf Alt Name: Not reported
Waste Code Description: 343 - Unspecified organic liquid mixture
RCRA Code: Not reported
Meth Code: R01 - Recycler
Quantity Tons: 0.476
Waste Quantity: 140
Quantity Unit: G
Additional Code 1: Not reported
Additional Code 2: Not reported
Additional Code 3: Not reported
Additional Code 4: Not reported
Additional Code 5: Not reported

Additional Info:

Year: 1998
Gen EPA ID: CAD981572720

Shipment Date: 19980127
Creation Date: 3/31/1998 0:00:00
Receipt Date: 19980128
Manifest ID: 96876620
Trans EPA ID: CAD981694664

Map ID
Direction
Distance
Elevation

MAP FINDINGS

Site

Database(s)

EDR ID Number
EPA ID Number

YAS AUTOMOTIVE INC (Continued)

1000103340

Trans Name: Not reported
Trans 2 EPA ID: Not reported
Trans 2 Name: Not reported
TSDf EPA ID: CAD009452657
Trans Name: Not reported
TSDf Alt EPA ID: Not reported
TSDf Alt Name: Not reported
Waste Code Description: 343 - Unspecified organic liquid mixture
RCRA Code: Not reported
Meth Code: R01 - Recycler
Quantity Tons: 0.34
Waste Quantity: 100
Quantity Unit: G
Additional Code 1: Not reported
Additional Code 2: Not reported
Additional Code 3: Not reported
Additional Code 4: Not reported
Additional Code 5: Not reported

Additional Info:

Year: 1997
Gen EPA ID: CAD981572720

Shipment Date: 19970717
Creation Date: 12/4/1997 0:00:00
Receipt Date: 19970718
Manifest ID: 96749359
Trans EPA ID: CAD981694664
Trans Name: Not reported
Trans 2 EPA ID: Not reported
Trans 2 Name: Not reported
TSDf EPA ID: CAD009452657
Trans Name: Not reported
TSDf Alt EPA ID: Not reported
TSDf Alt Name: Not reported
Waste Code Description: 343 - Unspecified organic liquid mixture
RCRA Code: Not reported
Meth Code: R01 - Recycler
Quantity Tons: 0.391
Waste Quantity: 115
Quantity Unit: G
Additional Code 1: Not reported
Additional Code 2: Not reported
Additional Code 3: Not reported
Additional Code 4: Not reported
Additional Code 5: Not reported

Shipment Date: 19970131
Creation Date: 6/26/1997 0:00:00
Receipt Date: 19970203
Manifest ID: 96277609
Trans EPA ID: CAD981694664
Trans Name: Not reported
Trans 2 EPA ID: Not reported
Trans 2 Name: Not reported
TSDf EPA ID: CAD009452657
Trans Name: Not reported

Map ID
Direction
Distance
Elevation

MAP FINDINGS

Site

Database(s)

EDR ID Number
EPA ID Number

YAS AUTOMOTIVE INC (Continued)

1000103340

TSDf Alt EPA ID:	Not reported
TSDf Alt Name:	Not reported
Waste Code Description:	343 - Unspecified organic liquid mixture
RCRA Code:	Not reported
Meth Code:	R01 - Recycler
Quantity Tons:	0.34
Waste Quantity:	100
Quantity Unit:	G
Additional Code 1:	Not reported
Additional Code 2:	Not reported
Additional Code 3:	Not reported
Additional Code 4:	Not reported
Additional Code 5:	Not reported
Additional Info:	
Year:	2000
Gen EPA ID:	CAD981572720
Shipment Date:	20001019
Creation Date:	12/13/2000 0:00:00
Receipt Date:	20001024
Manifest ID:	20311262
Trans EPA ID:	CAD009452657
Trans Name:	Not reported
Trans 2 EPA ID:	Not reported
Trans 2 Name:	Not reported
TSDf EPA ID:	CAD009452657
Trans Name:	Not reported
TSDf Alt EPA ID:	Not reported
TSDf Alt Name:	Not reported
Waste Code Description:	343 - Unspecified organic liquid mixture
RCRA Code:	Not reported
Meth Code:	R01 - Recycler
Quantity Tons:	0.34
Waste Quantity:	100
Quantity Unit:	G
Additional Code 1:	Not reported
Additional Code 2:	Not reported
Additional Code 3:	Not reported
Additional Code 4:	Not reported
Additional Code 5:	Not reported
Additional Info:	
Year:	2002
Gen EPA ID:	CAD981572720
Shipment Date:	20020912
Creation Date:	1/27/2003 18:32:25
Receipt Date:	20020912
Manifest ID:	22234830
Trans EPA ID:	CAD009452657
Trans Name:	Not reported
Trans 2 EPA ID:	Not reported
Trans 2 Name:	Not reported
TSDf EPA ID:	CAD009452657
Trans Name:	Not reported

Map ID
Direction
Distance
Elevation

MAP FINDINGS

Site

Database(s)

EDR ID Number
EPA ID Number

YAS AUTOMOTIVE INC (Continued)

1000103340

TSDF Alt EPA ID: Not reported
TSDF Alt Name: Not reported
Waste Code Description: 343 - Unspecified organic liquid mixture
RCRA Code: Not reported
Meth Code: R01 - Recycler
Quantity Tons: 0.34
Waste Quantity: 100
Quantity Unit: G
Additional Code 1: Not reported
Additional Code 2: Not reported
Additional Code 3: Not reported
Additional Code 4: Not reported
Additional Code 5: Not reported

Additional Info:

Year: 1995
Gen EPA ID: CAD981572720

Shipment Date: 19950516
Creation Date: 10/24/1995 0:00:00
Receipt Date: 19950602
Manifest ID: 95325311
Trans EPA ID: CAD981694664
Trans Name: Not reported
Trans 2 EPA ID: Not reported
Trans 2 Name: Not reported
TSDF EPA ID: CAD009452657
Trans Name: Not reported
TSDF Alt EPA ID: Not reported
TSDF Alt Name: Not reported
Waste Code Description: 343 - Unspecified organic liquid mixture
RCRA Code: Not reported
Meth Code: R01 - Recycler
Quantity Tons: 0.34
Waste Quantity: 100
Quantity Unit: G
Additional Code 1: Not reported
Additional Code 2: Not reported
Additional Code 3: Not reported
Additional Code 4: Not reported
Additional Code 5: Not reported

HWTS:

Name: YAS AUTOMOTIVE INC
Address: 2000 KITTREDGE
Address 2: Not reported
City,State,Zip: BERKELEY, CA 947040000
EPA ID: CAD981572720
Inactive Date: 06/30/2001
Create Date: 04/10/1987
Last Act Date: 05/25/2007
Mailing Name: Not reported
Mailing Address: 2720 SAN PABLO AVENUE
Mailing Address 2: Not reported
Mailing City,State,Zip: BERKELEY, CA 947020000
Owner Name: YAS

Map ID
Direction
Distance
Elevation

MAP FINDINGS

Site

Database(s)

EDR ID Number
EPA ID Number

YAS AUTOMOTIVE INC (Continued)

1000103340

Owner Address: 2720 SAN PABLO AVE
Owner Address 2: Not reported
Owner City,State,Zip: BERKELEY, CA 947020000
Contact Name: BRUCE TANAKA/OWNER
Contact Address: 2720 SAN PABLO AVE
Contact Address 2: Not reported
City,State,Zip: BERKELEY, CA 947020000

O110
WNW
1/8-1/4
0.250 mi.
1320 ft.

UC BERKELEY CORP YARD
2000 MILVIA ST
BERKELEY, CA 94720
Site 3 of 3 in cluster O

LUST **S102439355**
Cortese **N/A**
HIST CORTESE
CERS

Relative:
Lower
Actual:
179 ft.

LUST:
Name: UC BERKELEY CORP YARD
Address: 2000 MILVIA ST
City,State,Zip: BERKELEY, CA 94720
Lead Agency: SAN FRANCISCO BAY RWQCB (REGION 2)
Case Type: LUST Cleanup Site
Geo Track: http://geotracker.waterboards.ca.gov/profile_report.asp?global_id=T0600101400
Global Id: T0600101400
Latitude: 37.871765
Longitude: -122.2701
Status: Completed - Case Closed
Status Date: 01/24/1996
Case Worker: UUU
RB Case Number: 01-1516
Local Agency: BERKELEY, CITY OF
File Location: Not reported
Local Case Number: 01-1516
Potential Media Affect: Other Groundwater (uses other than drinking water)
Potential Contaminants of Concern: Gasoline
Site History: Not reported

LUST:
Global Id: T0600101400
Contact Type: Local Agency Caseworker
Contact Name: GEOFFERY FIEDLER
Organization Name: BERKELEY, CITY OF
Address: 2118 MILVIA STREET 3RD FLOOR
City: BERKELEY
Email: gfiedler@ci.berkeley.ca.us
Phone Number: Not reported

Global Id: T0600101400
Contact Type: Regional Board Caseworker
Contact Name: Regional Water Board
Organization Name: SAN FRANCISCO BAY RWQCB (REGION 2)
Address: 1515 CLAY ST SUITE 1400
City: OAKLAND
Email: Not reported
Phone Number: Not reported

LUST:
Global Id: T0600101400
Action Type: Other
Date: 07/13/1988

Map ID
Direction
Distance
Elevation

MAP FINDINGS

Site

Database(s)

EDR ID Number
EPA ID Number

UC BERKELEY CORP YARD (Continued)

S102439355

Action: Leak Discovery

Global Id: T0600101400

Action Type: Other

Date: 07/13/1988

Action: Leak Stopped

Global Id: T0600101400

Action Type: Other

Date: 07/13/1988

Action: Leak Reported

LUST:

Global Id: T0600101400

Status: Open - Case Begin Date

Status Date: 07/13/1988

Global Id: T0600101400

Status: Open - Site Assessment

Status Date: 01/22/1994

Global Id: T0600101400

Status: Completed - Case Closed

Status Date: 01/24/1996

LUST REG 2:

Region: 2

Facility Id: 01-1516

Facility Status: Case Closed

Case Number: 01-1516

How Discovered: Tank Closure

Leak Cause: Structure Failure

Leak Source: Tank

Date Leak Confirmed: 1/24/1996

Oversight Program: LUST

Prelim. Site Assessment Workplan Submitted: Not reported

Preliminary Site Assessment Began: Not reported

Pollution Characterization Began: Not reported

Pollution Remediation Plan Submitted: Not reported

Date Remediation Action Underway: Not reported

Date Post Remedial Action Monitoring Began: Not reported

CORTESE:

Name: UC BERKELEY CORP YARD

Address: 2000 MILVIA ST

City,State,Zip: BERKELEY, CA 94720

Region: CORTESE

Envirostor Id: Not reported

Global ID: T0600101400

Site/Facility Type: LUST CLEANUP SITE

Cleanup Status: COMPLETED - CASE CLOSED

Status Date: Not reported

Site Code: Not reported

Latitude: Not reported

Longitude: Not reported

Map ID
Direction
Distance
Elevation

MAP FINDINGS

Site

Database(s)

EDR ID Number
EPA ID Number

UC BERKELEY CORP YARD (Continued)

S102439355

Owner: Not reported
Enf Type: Not reported
Swat R: Not reported
Flag: active
Order No: Not reported
Waste Discharge System No: Not reported
Effective Date: Not reported
Region 2: Not reported
WID Id: Not reported
Solid Waste Id No: Not reported
Waste Management Uit Name: Not reported
File Name: Active Open

HIST CORTESE:

edr_fname: UC BERKELEY CORP YARD
edr_fadd1: 2000 MILVIA
City,State,Zip: BERKELEY, CA
Region: CORTESE
Facility County Code: 1
Reg By: LTNKA
Reg Id: 01-1516

CERS:

Name: UC BERKELEY CORP YARD
Address: 2000 MILVIA ST
City,State,Zip: BERKELEY, CA 94720
Site ID: 250103
CERS ID: T0600101400
CERS Description: Leaking Underground Storage Tank Cleanup Site

Affiliation:

Affiliation Type Desc: Regional Board Caseworker
Entity Name: Regional Water Board - SAN FRANCISCO BAY RWQCB (REGION 2)
Entity Title: Not reported
Affiliation Address: 1515 CLAY ST SUITE 1400
Affiliation City: OAKLAND
Affiliation State: CA
Affiliation Country: Not reported
Affiliation Zip: Not reported
Affiliation Phone: Not reported

Affiliation Type Desc: Local Agency Caseworker
Entity Name: GEOFFERY FIEDLER - BERKELEY, CITY OF
Entity Title: Not reported
Affiliation Address: 2118 MILVIA STREET 3RD FLOOR
Affiliation City: BERKELEY
Affiliation State: CA
Affiliation Country: Not reported
Affiliation Zip: Not reported
Affiliation Phone: Not reported

MAP FINDINGS

Map ID
Direction
Distance
Elevation

Site

Database(s)

EDR ID Number
EPA ID Number

V111 **BRIDGE HOUSING CORPORATION**
NW **2012 BERKELEY WAY**
1/4-1/2 **BERKELEY, CA 94704**
0.253 mi.
1336 ft. **Site 3 of 3 in cluster V**

CPS-SLIC S125952688
HWTS N/A

Relative:
Lower
Actual:
192 ft.

CPS-SLIC:
Name: BRIDGE HOUSING CORPORATION
Address: 2012 BERKELEY WAY
City,State,Zip: BERKELEY, CA 94710
Region: STATE
Facility Status: Open - Site Assessment
Status Date: 02/10/2020
Global Id: T10000013971
Lead Agency: ALAMEDA COUNTY LOP
Lead Agency Case Number: RO0003411
Latitude: 37.87274
Longitude: -122.27017
Case Type: Cleanup Program Site
Case Worker: DY
Local Agency: ALAMEDA COUNTY LOP
RB Case Number: Not reported
File Location: All Files are on GeoTracker or in the Local Agency Database
Potential Media Affected: Soil, Under Investigation
Potential Contaminants of Concern: Lead
Site History: The 0.82-acre Site is currently operating as a City of Berkeley owned public parking lot located at 2012 Berkeley Way in Berkeley, Alameda County, California. The Site is located in the North Berkeley neighborhood, in a mixed commercial and residential area, and east of the intersection between Berkeley Way and Milvia Street. Properties in the Site vicinity include single-family homes, multi-family apartments, commercial buildings, and the University of California, Berkeley campus. Historically the Site was used for residential dwellings prior to 1958. Historical uses of adjacent or adjoining properties included dry cleaners, automotive repair, tire shop, and fire station with underground storage tanks (USTs). Redevelopment of the Site is scheduled to commence in April 2020 and includes a six-floor, slab-on-grade, multi-residence building with two elevators, a sump pump, and an outdoor courtyard comprised of landscaping and hardscaping. Multiple site investigations have been conducted in October 2018, and June, August, and October 2019 which included the assessment of soil and soil gas in the subsurface beneath the Site. Results of these subsurface investigations have identified residual impact from lead in soil at several select locations at the Site exceeding applicable San Francisco Bay Regional Water Quality Control Board (SFBRWQCB) Tier 1 Environmental Screening Levels (ESLs). The presence of lead in soil is likely associated with the demolition of the former on-Site structures (that based on their age may likely have a history of lead-based paints), and/or from aerially-deposited lead (ADL) associated with the former use of leaded gasoline in vehicles and nearby roadways. A Fact Sheet and invitation for public comment regarding environmental assessments conducted at the Site was distributed by ACDEH to the surrounding community on February 11, 2020. A public meeting was also conducted at the Berkeley public library on February 20, 2020. No participants from the general public attended the meeting. Additionally subsurface data gap assessment (DGA) investigations were conducted in late February 2020 to evaluate potential soil impacts from previously unassessed constituents, including polynuclear aromatic hydrocarbons

Map ID
Direction
Distance
Elevation

MAP FINDINGS

Site

Database(s)

EDR ID Number
EPA ID Number

BRIDGE HOUSING CORPORATION (Continued)

S125952688

(PAHs), polychlorinated biphenyls (PCBs), and asbestos which may have been associated with the historical structures identified onsite. Additional soil vapor samples were also advanced to further assess the potential for elevated soil vapor beneath the site. Shallow soil results indicated lead was detected in all analyzed samples at concentrations ranging from 2.5 micrograms per kilogram (mg/kg) to 94 mg/kg; however, the Residential ESL was only exceeded in one sample (RB]14 at 1 foot below ground surface [bgs]). PCBs and asbestos was not detected in soil. Based on the results of the DGA investigation a corrective action plan (CAP) was submitted to ACDEH for review on March 26, 2020. Remedial and corrective actions presented in the CAP include remedial excavation of lead impacted soil via targeted remedial excavations prior to planned grading activities and encapsulation of contaminated soil beneath impermeable hardscapes or demarcated beneath clean fill with the use of a fabric barrier in areas of exposed soil, such as landscaped areas. Additional corrective actions presented in the CAP include institutional controls such as a land use covenant (LUC), a monitoring plan, or a residual risk management plan (RRMP).

[Click here to access the California GeoTracker records for this facility:](#)

HWTS:

Name: 2012 BERKELEY WAY
Address: 2012 BERKELEY WAY
Address 2: Not reported
City,State,Zip: BERKELEY, CA 94704
EPA ID: CAP000308817
Inactive Date: 09/03/2020
Create Date: 06/04/2020
Last Act Date: 09/04/2020
Mailing Name: Not reported
Mailing Address: 600 CALIFORNIA ST STE 900
Mailing Address 2: Not reported
Mailing City,State,Zip: SAN FRANCISCO, CA 94108
Owner Name: City of Berkeley
Owner Address: 2180 MILVIA ST
Owner Address 2: Not reported
Owner City,State,Zip: BERKELEY, CA 94704
Contact Name: ANDREW TURNER
Contact Address: 600 CALIFORNIA ST STE 900
Contact Address 2: Not reported
City,State,Zip: SAN FRANCISCO, CA 94108

Name: BRIDGE HOUSING CORPORATION
Address: 2012 BERKELEY WAY
Address 2: Not reported
City,State,Zip: BERKELEY, CA 94704
EPA ID: CAC003069001
Inactive Date: 08/31/2020
Create Date: 06/01/2020
Last Act Date: 09/01/2020
Mailing Name: Not reported
Mailing Address: 600 CALIFORNIA STREET, SUITE 900
Mailing Address 2: Not reported
Mailing City,State,Zip: SAN FRANCISCO, CA 94108
Owner Name: BRIDGE HOUSING CORPORATION

Map ID
Direction
Distance
Elevation

MAP FINDINGS

Site

Database(s)

EDR ID Number
EPA ID Number

BRIDGE HOUSING CORPORATION (Continued)

S125952688

Owner Address: 600 CALIFORNIA STREET, SUITE 900
Owner Address 2: Not reported
Owner City,State,Zip: SAN FRANCISCO, CA 94108
Contact Name: ANDY TURNER
Contact Address: 600 CALIFORNIA STREET, SUITE 900
Contact Address 2: Not reported
City,State,Zip: SAN FRANCISCO, CA 94108

**W112
WNW
1/4-1/2
0.268 mi.
1417 ft.**

**FIRESTONE
1974 UNIVERSITY AVE
BERKELEY, CA 94704
Site 1 of 2 in cluster W**

**LUST 1000223023
Cortese N/A
HIST CORTESE
CERS**

**Relative:
Lower
Actual:
178 ft.**

LUST:
Name: FIRESTONE
Address: 1974 UNIVERSITY AVE
City,State,Zip: BERKELEY, CA 94704
Lead Agency: BERKELEY, CITY OF
Case Type: LUST Cleanup Site
Geo Track: http://geotracker.waterboards.ca.gov/profile_report.asp?global_id=T0600101830
Global Id: T0600101830
Latitude: 37.87146
Longitude: -122.271044
Status: Completed - Case Closed
Status Date: 10/17/1995
Case Worker: GAF
RB Case Number: 01-1980
Local Agency: BERKELEY, CITY OF
File Location: Not reported
Local Case Number: 01-1980
Potential Media Affect: Soil
Potential Contaminants of Concern: Waste Oil / Motor / Hydraulic / Lubricating
Site History: Not reported

LUST:
Global Id: T0600101830
Contact Type: Local Agency Caseworker
Contact Name: GEOFFERY FIEDLER
Organization Name: BERKELEY, CITY OF
Address: 2118 MILVIA STREET 3RD FLOOR
City: BERKELEY
Email: gfiedler@ci.berkeley.ca.us
Phone Number: Not reported

Global Id: T0600101830
Contact Type: Regional Board Caseworker
Contact Name: Regional Water Board
Organization Name: SAN FRANCISCO BAY RWQCB (REGION 2)
Address: 1515 CLAY ST SUITE 1400
City: OAKLAND
Email: Not reported
Phone Number: Not reported

LUST:
Global Id: T0600101830
Action Type: Other
Date: 08/28/1987

Map ID
Direction
Distance
Elevation

MAP FINDINGS

Site

Database(s)

EDR ID Number
EPA ID Number

FIRESTONE (Continued)

1000223023

Action: Leak Discovery

Global Id: T0600101830

Action Type: Other

Date: 08/28/1987

Action: Leak Stopped

Global Id: T0600101830

Action Type: Other

Date: 08/28/1987

Action: Leak Reported

LUST:

Global Id: T0600101830

Status: Open - Case Begin Date

Status Date: 08/28/1987

Global Id: T0600101830

Status: Open - Site Assessment

Status Date: 07/10/1993

Global Id: T0600101830

Status: Completed - Case Closed

Status Date: 10/17/1995

LUST REG 2:

Region: 2

Facility Id: 01-1980

Facility Status: Case Closed

Case Number: 01-1980

How Discovered: Tank Closure

Leak Cause: Structure Failure

Leak Source: Tank

Date Leak Confirmed: 7/10/1993

Oversight Program: LUST

Prelim. Site Assesment Wokplan Submitted: Not reported

Preliminary Site Assesment Began: Not reported

Pollution Characterization Began: Not reported

Pollution Remediation Plan Submitted: Not reported

Date Remediation Action Underway: Not reported

Date Post Remedial Action Monitoring Began: Not reported

CORTESE:

Name: FIRESTONE

Address: 1974 UNIVERSITY AVE

City,State,Zip: BERKELEY, CA 94704

Region: CORTESE

Envirostor Id: Not reported

Global ID: T0600101830

Site/Facility Type: LUST CLEANUP SITE

Cleanup Status: COMPLETED - CASE CLOSED

Status Date: Not reported

Site Code: Not reported

Latitude: Not reported

Longitude: Not reported

Map ID
Direction
Distance
Elevation

MAP FINDINGS

Site

Database(s)

EDR ID Number
EPA ID Number

FIRESTONE (Continued)

1000223023

Owner: Not reported
Enf Type: Not reported
Swat R: Not reported
Flag: active
Order No: Not reported
Waste Discharge System No: Not reported
Effective Date: Not reported
Region 2: Not reported
WID Id: Not reported
Solid Waste Id No: Not reported
Waste Management Uit Name: Not reported
File Name: Active Open

HIST CORTESE:

edr_fname: FIRESTONE
edr_fadd1: 1974 UNIVERSITY
City,State,Zip: BERKELEY, CA 94704
Region: CORTESE
Facility County Code: 1
Reg By: LTNKA
Reg Id: 01-1980

CERS:

Name: FIRESTONE
Address: 1974 UNIVERSITY AVE
City,State,Zip: BERKELEY, CA 94704
Site ID: 228977
CERS ID: T0600101830
CERS Description: Leaking Underground Storage Tank Cleanup Site

Affiliation:

Affiliation Type Desc: Regional Board Caseworker
Entity Name: Regional Water Board - SAN FRANCISCO BAY RWQCB (REGION 2)
Entity Title: Not reported
Affiliation Address: 1515 CLAY ST SUITE 1400
Affiliation City: OAKLAND
Affiliation State: CA
Affiliation Country: Not reported
Affiliation Zip: Not reported
Affiliation Phone: Not reported

Affiliation Type Desc: Local Agency Caseworker
Entity Name: GEOFFERY FIEDLER - BERKELEY, CITY OF
Entity Title: Not reported
Affiliation Address: 2118 MILVIA STREET 3RD FLOOR
Affiliation City: BERKELEY
Affiliation State: CA
Affiliation Country: Not reported
Affiliation Zip: Not reported
Affiliation Phone: Not reported

Map ID
Direction
Distance
Elevation

MAP FINDINGS

Site

Database(s)

EDR ID Number
EPA ID Number

X113 OSCARS CAFE
NNW 1890 SHATTUCK AVE
1/4-1/2 BERKELEY, CA 94709
0.273 mi.
1440 ft. Site 1 of 2 in cluster X

LUST S117624704
Cortese N/A
CERS

Relative:
Higher
Actual:
210 ft.

LUST:

Name: OSCARS CAFE
Address: 1890 SHATTUCK AVE
City,State,Zip: BERKELEY, CA 94709
Lead Agency: SAN FRANCISCO BAY RWQCB (REGION 2)
Case Type: LUST Cleanup Site
Geo Track: http://geotracker.waterboards.ca.gov/profile_report.asp?global_id=T10000006536
Global Id: T10000006536
Latitude: 37.8739984
Longitude: -122.2688447
Status: Completed - Case Closed
Status Date: 07/26/2016
Case Worker: REL
RB Case Number: 01-3633
Local Agency: Not reported
File Location: Regional Board
Local Case Number: Not reported
Potential Media Affect: Soil
Potential Contaminants of Concern: Diesel, Ethylbenzene, Gasoline
Site History: The subject property (Site) is located on the northwest corner of Shattuck and Hearst Avenues in Berkeley, Alameda County, California, consists of an approximately 6,700 square foot parcel (APN 57-2050-005), currently developed with a 1,200 square foot, wood framed restaurant in the southeast corner of the site with an asphalt paved parking lot on the north and west sides. The subject property building is currently occupied by a restaurant called Oscars. The subject property is listed in the database summary as a Historic Auto Station under the name of W.R. Morely Shell in the years 1933 and 1943. No other information regarding the service station is provided. Limited Phase II subsurface soil and soil gas sampling was conducted at the subject property in conjunction with the Phase I assessment. The objective of the subsurface investigation was to evaluate whether any residual concentrations of fuel hydrocarbons exist in soil from the former service station land use at the property from the 1930s through the 1950s. With the exception of soil sample S-7-B3 that contained 350 mg/kg TVHg (total volatile hydrocarbons as gasoline), no soil ESL established for metals or petroleum hydrocarbons were exceeded. The sample S-10-B3 from 10 feet bgs was collected three feet deeper than sample S-7-B3, only contained 16 mg/kg TVHg, which suggests a rapid attenuation of hydrocarbons with depth. The lack of BTEX (benzene toluene ethylene and xylenes) in soil samples (except for trace amounts) can be attributed to the age of the spill. Maximum concentrations of on Site soil gas samples reached up to 13,000,000 μg/m3 TVHg, and soil gas sample SV-2 contained 390,000 μg/m3 TVHg. Both of these results exceed the ESL of 29,000 μg/m3 established for gasoline range hydrocarbons in shallow soil in a commercial setting (Water Board, 2008).

LUST:

Global Id: T10000006536
Contact Type: Regional Board Caseworker
Contact Name: RALPH LAMBERT
Organization Name: SAN FRANCISCO BAY RWQCB (REGION 2)
Address: 1515 CLAY ST. SUITE 1500

Map ID
Direction
Distance
Elevation

MAP FINDINGS

Site

Database(s)

EDR ID Number
EPA ID Number

OSCARS CAFE (Continued)

S117624704

City: OAKLAND
Email: ralambert@waterboards.ca.gov
Phone Number: Not reported

LUST:

Global Id: T10000006536
Action Type: ENFORCEMENT
Date: 05/08/2016
Action: Staff Letter

Global Id: T10000006536
Action Type: ENFORCEMENT
Date: 07/26/2016
Action: Closure/No Further Action Letter

Global Id: T10000006536
Action Type: RESPONSE
Date: 04/01/2015
Action: Site Assessment Report - Regulator Responded

Global Id: T10000006536
Action Type: RESPONSE
Date: 05/09/2016
Action: Request for Closure - Regulator Responded

Global Id: T10000006536
Action Type: RESPONSE
Date: 05/09/2016
Action: Request for Closure - Regulator Responded

Global Id: T10000006536
Action Type: Other
Date: 01/01/1960
Action: Leak Began

Global Id: T10000006536
Action Type: Other
Date: 10/16/2012
Action: Leak Discovery

Global Id: T10000006536
Action Type: Other
Date: 01/01/1960
Action: Leak Stopped

Global Id: T10000006536
Action Type: Other
Date: 10/16/2012
Action: Leak Reported

Global Id: T10000006536
Action Type: RESPONSE
Date: 06/05/2015
Action: Unauthorized Release Form

LUST:

Map ID
Direction
Distance
Elevation

MAP FINDINGS

Site

Database(s)

EDR ID Number
EPA ID Number

OSCARS CAFE (Continued)

S117624704

Global Id: T10000006536
Status: Open - Case Begin Date
Status Date: 10/16/2012

Global Id: T10000006536
Status: Open - Site Assessment
Status Date: 03/05/2015

Global Id: T10000006536
Status: Open - Eligible for Closure
Status Date: 05/18/2016

Global Id: T10000006536
Status: Completed - Case Closed
Status Date: 07/26/2016

CORTESE:

Name: OSCARS CAFE
Address: 1890 SHATTUCK AVE
City,State,Zip: BERKELEY, CA 94709
Region: CORTESE
Envirostor Id: Not reported
Global ID: T10000006536
Site/Facility Type: LUST CLEANUP SITE
Cleanup Status: COMPLETED - CASE CLOSED
Status Date: Not reported
Site Code: Not reported
Latitude: Not reported
Longitude: Not reported
Owner: Not reported
Enf Type: Not reported
Swat R: Not reported
Flag: active
Order No: Not reported
Waste Discharge System No: Not reported
Effective Date: Not reported
Region 2: Not reported
WID Id: Not reported
Solid Waste Id No: Not reported
Waste Management Uit Name: Not reported
File Name: Active Open

CERS:

Name: OSCARS CAFE
Address: 1890 SHATTUCK AVE
City,State,Zip: BERKELEY, CA 94709
Site ID: 275425
CERS ID: T10000006536
CERS Description: Leaking Underground Storage Tank Cleanup Site

Affiliation:

Affiliation Type Desc: Regional Board Caseworker
Entity Name: RALPH LAMBERT - SAN FRANCISCO BAY RWQCB (REGION 2)
Entity Title: Not reported
Affiliation Address: 1515 CLAY ST. SUITE 1500
Affiliation City: OAKLAND

Map ID
 Direction
 Distance
 Elevation

MAP FINDINGS

Site

Database(s)

EDR ID Number
 EPA ID Number

OSCARS CAFE (Continued)

S117624704

Affiliation State: CA
 Affiliation Country: Not reported
 Affiliation Zip: Not reported
 Affiliation Phone: Not reported

T114
North
1/4-1/2
0.278 mi.
1467 ft.

TEXACO SERVICE STATION
1899 OXFORD STREET
BERKELEY, CA 94709

Site 3 of 3 in cluster T

RCRA-SQG 1000144925
LUST CAD982464950
FINDS
ECHO
Cortese
HIST CORTESE
CERS

Relative:
Higher

Actual:
234 ft.

RCRA-SQG:
 Date Form Received by Agency: 1996-09-01 00:00:00.0
 Handler Name: TEXACO SERVICE STATION
 Handler Address: 1899 OXFORD STREET
 Handler City,State,Zip: BERKELEY, CA 94709
 EPA ID: CAD982464950
 Contact Name: Not reported
 Contact Address: Not reported
 Contact City,State,Zip: Not reported
 Contact Telephone: Not reported
 Contact Fax: Not reported
 Contact Email: Not reported
 Contact Title: Not reported
 EPA Region: 09
 Land Type: Not reported
 Federal Waste Generator Description: Small Quantity Generator
 Non-Notifier: Not reported
 Biennial Report Cycle: Not reported
 Accessibility: Not reported
 Active Site Indicator: Handler Activities
 State District Owner: CA
 State District: 2
 Mailing Address: 4080 PIKE LANE SUITE D
 Mailing City,State,Zip: CONCORD, CA 94520
 Owner Name: Not reported
 Owner Type: Not reported
 Operator Name: NOT REQUIRED
 Operator Type: Private
 Short-Term Generator Activity: No
 Importer Activity: No
 Mixed Waste Generator: No
 Transporter Activity: No
 Transfer Facility Activity: No
 Recycler Activity with Storage: No
 Small Quantity On-Site Burner Exemption: No
 Smelting Melting and Refining Furnace Exemption: No
 Underground Injection Control: No
 Off-Site Waste Receipt: No
 Universal Waste Indicator: No
 Universal Waste Destination Facility: No
 Federal Universal Waste: No
 Active Site Fed-Reg Treatment Storage and Disposal Facility: Not reported
 Active Site Converter Treatment storage and Disposal Facility: Not reported
 Active Site State-Reg Treatment Storage and Disposal Facility: Not reported

Map ID
 Direction
 Distance
 Elevation

MAP FINDINGS

Site

Database(s)

EDR ID Number
 EPA ID Number

TEXACO SERVICE STATION (Continued)

1000144925

Active Site State-Reg Handler:	---
Federal Facility Indicator:	Not reported
Hazardous Secondary Material Indicator:	NN
Sub-Part K Indicator:	Not reported
Commercial TSD Indicator:	No
Treatment Storage and Disposal Type:	Not reported
2018 GPRA Permit Baseline:	Not on the Baseline
2018 GPRA Renewals Baseline:	Not on the Baseline
Permit Renewals Workload Universe:	Not reported
Permit Workload Universe:	Not reported
Permit Progress Universe:	Not reported
Post-Closure Workload Universe:	Not reported
Closure Workload Universe:	Not reported
202 GPRA Corrective Action Baseline:	No
Corrective Action Workload Universe:	No
Subject to Corrective Action Universe:	No
Non-TSDFs Where RCRA CA has Been Imposed Universe:	No
TSDFs Potentially Subject to CA Under 3004 (u)/(v) Universe:	No
TSDFs Only Subject to CA under Discretionary Auth Universe:	No
Corrective Action Priority Ranking:	No NCAPS ranking
Environmental Control Indicator:	No
Institutional Control Indicator:	No
Human Exposure Controls Indicator:	N/A
Groundwater Controls Indicator:	N/A
Operating TSDF Universe:	Not reported
Full Enforcement Universe:	Not reported
Significant Non-Complier Universe:	No
Unaddressed Significant Non-Complier Universe:	No
Addressed Significant Non-Complier Universe:	No
Significant Non-Complier With a Compliance Schedule Universe:	No
Financial Assurance Required:	Not reported
Handler Date of Last Change:	2002-06-27 03:33:56.0
Recognized Trader-Importer:	No
Recognized Trader-Exporter:	No
Importer of Spent Lead Acid Batteries:	No
Exporter of Spent Lead Acid Batteries:	No
Recycler Activity Without Storage:	Not reported
Manifest Broker:	Not reported
Sub-Part P Indicator:	Not reported

Handler - Owner Operator:

Owner/Operator Indicator:	Operator
Owner/Operator Name:	NOT REQUIRED
Legal Status:	Private
Date Became Current:	Not reported
Date Ended Current:	Not reported
Owner/Operator Address:	NOT REQUIRED
Owner/Operator City,State,Zip:	NOT REQUIRED, ME 99999
Owner/Operator Telephone:	415-555-1212
Owner/Operator Telephone Ext:	Not reported
Owner/Operator Fax:	Not reported
Owner/Operator Email:	Not reported

Owner/Operator Indicator:	Owner
Owner/Operator Name:	TEXACO REFINING & MARKETING INC
Legal Status:	Private

Map ID
Direction
Distance
Elevation

MAP FINDINGS

Site

Database(s)

EDR ID Number
EPA ID Number

TEXACO SERVICE STATION (Continued)

1000144925

Date Became Current: Not reported
Date Ended Current: Not reported
Owner/Operator Address: NOT REQUIRED
Owner/Operator City,State,Zip: NOT REQUIRED, ME 99999
Owner/Operator Telephone: 415-555-1212
Owner/Operator Telephone Ext: Not reported
Owner/Operator Fax: Not reported
Owner/Operator Email: Not reported

Historic Generators:

Receive Date: 1996-09-01 00:00:00.0
Handler Name: TEXACO SERVICE STATION
Federal Waste Generator Description: Small Quantity Generator
State District Owner: CA
Large Quantity Handler of Universal Waste: No
Recognized Trader Importer: No
Recognized Trader Exporter: No
Spent Lead Acid Battery Importer: No
Spent Lead Acid Battery Exporter: No
Current Record: Yes
Non Storage Recycler Activity: Not reported
Electronic Manifest Broker: Not reported

Receive Date: 1988-11-01 00:00:00.0
Handler Name: TEXACO SERVICE STATION
Federal Waste Generator Description: Large Quantity Generator
State District Owner: CA
Large Quantity Handler of Universal Waste: No
Recognized Trader Importer: No
Recognized Trader Exporter: No
Spent Lead Acid Battery Importer: No
Spent Lead Acid Battery Exporter: No
Current Record: No
Non Storage Recycler Activity: Not reported
Electronic Manifest Broker: Not reported

List of NAICS Codes and Descriptions:

NAICS Codes: No NAICS Codes Found

Facility Has Received Notices of Violations:

Violations: No Violations Found

Evaluation Action Summary:

Evaluations: No Evaluations Found

LUST:

Name: TEXACO
Address: 1899 OXFORD ST
City,State,Zip: BERKELEY, CA 94704
Lead Agency: BERKELEY, CITY OF
Case Type: LUST Cleanup Site
Geo Track: http://geotracker.waterboards.ca.gov/profile_report.asp?global_id=T0600101341
Global Id: T0600101341
Latitude: 37.874496

Map ID
Direction
Distance
Elevation

MAP FINDINGS

Site

Database(s)

EDR ID Number
EPA ID Number

TEXACO SERVICE STATION (Continued)

1000144925

Longitude: -122.266059
Status: Completed - Case Closed
Status Date: 10/21/1997
Case Worker: GAF
RB Case Number: 01-1453
Local Agency: BERKELEY, CITY OF
File Location: Not reported
Local Case Number: 01-1453
Potential Media Affect: Other Groundwater (uses other than drinking water)
Potential Contaminants of Concern: Gasoline
Site History: Not reported

LUST:

Global Id: T0600101341
Contact Type: Local Agency Caseworker
Contact Name: GEOFFERY FIEDLER
Organization Name: BERKELEY, CITY OF
Address: 2118 MILVIA STREET 3RD FLOOR
City: BERKELEY
Email: gfiedler@ci.berkeley.ca.us
Phone Number: Not reported

Global Id: T0600101341
Contact Type: Regional Board Caseworker
Contact Name: Regional Water Board
Organization Name: SAN FRANCISCO BAY RWQCB (REGION 2)
Address: 1515 CLAY ST SUITE 1400
City: OAKLAND
Email: Not reported
Phone Number: Not reported

LUST:

Global Id: T0600101341
Action Type: ENFORCEMENT
Date: 10/21/1997
Action: Closure/No Further Action Letter

Global Id: T0600101341
Action Type: Other
Date: 01/17/1986
Action: Leak Discovery

Global Id: T0600101341
Action Type: Other
Date: 01/17/1986
Action: Leak Stopped

Global Id: T0600101341
Action Type: Other
Date: 01/17/1986
Action: Leak Reported

LUST:

Global Id: T0600101341
Status: Open - Case Begin Date
Status Date: 11/20/1985

Map ID
Direction
Distance
Elevation

MAP FINDINGS

Site

Database(s)

EDR ID Number
EPA ID Number

TEXACO SERVICE STATION (Continued)

1000144925

Global Id: T0600101341
Status: Open - Site Assessment
Status Date: 11/20/1985

Global Id: T0600101341
Status: Open - Site Assessment
Status Date: 11/07/1986

Global Id: T0600101341
Status: Open - Remediation
Status Date: 09/18/1987

Global Id: T0600101341
Status: Open - Remediation
Status Date: 01/30/1989

Global Id: T0600101341
Status: Open - Verification Monitoring
Status Date: 10/17/1997

Global Id: T0600101341
Status: Completed - Case Closed
Status Date: 10/21/1997

LUST REG 2:

Region: 2
Facility Id: 01-1453
Facility Status: Case Closed
Case Number: 01-1453
How Discovered: Tank Closure
Leak Cause: Structure Failure
Leak Source: Tank
Date Leak Confirmed: Not reported
Oversight Program: LUST
Prelim. Site Assessment Workplan Submitted: Not reported
Preliminary Site Assessment Began: 11/20/1985
Pollution Characterization Began: 11/7/1986
Pollution Remediation Plan Submitted: 9/18/1987
Date Remediation Action Underway: 1/30/1989
Date Post Remedial Action Monitoring Began: 10/17/1997

FINDS:

Registry ID: 110002817382

Click Here:

Environmental Interest/Information System:

RCRAInfo is a national information system that supports the Resource Conservation and Recovery Act (RCRA) program through the tracking of events and activities related to facilities that generate, transport, and treat, store, or dispose of hazardous waste. RCRAInfo allows RCRA program staff to track the notification, permit, compliance, and corrective action activities required under RCRA.

Registry ID: 110065909299

Map ID
Direction
Distance
Elevation

MAP FINDINGS

Site

Database(s)

EDR ID Number
EPA ID Number

TEXACO SERVICE STATION (Continued)

1000144925

Click Here:

Environmental Interest/Information System:
STATE MASTER

Click this hyperlink while viewing on your computer to access
additional FINDS: detail in the EDR Site Report.

ECHO:

Envid: 1000144925
Registry ID: 110002817382
DFR URL: <http://echo.epa.gov/detailed-facility-report?fid=110002817382>
Name: TEXACO SERVICE STATION
Address: 1899 OXFORD STREET
City,State,Zip: BERKELEY, CA 94709

CORTESE:

Name: TEXACO
Address: 1899 OXFORD ST
City,State,Zip: BERKELEY, CA 94704
Region: CORTESE
Envirostor Id: Not reported
Global ID: T0600101341
Site/Facility Type: LUST CLEANUP SITE
Cleanup Status: COMPLETED - CASE CLOSED
Status Date: Not reported
Site Code: Not reported
Latitude: Not reported
Longitude: Not reported
Owner: Not reported
Enf Type: Not reported
Swat R: Not reported
Flag: active
Order No: Not reported
Waste Discharge System No: Not reported
Effective Date: Not reported
Region 2: Not reported
WID Id: Not reported
Solid Waste Id No: Not reported
Waste Management Uit Name: Not reported
File Name: Active Open

HIST CORTESE:

edr_fname: TEXACO
edr_fadd1: 1899 OXFORD
City,State,Zip: BERKELEY, CA
Region: CORTESE
Facility County Code: 1
Reg By: LTNKA
Reg Id: 01-1453

CERS:

Name: TEXACO
Address: 1899 OXFORD ST
City,State,Zip: BERKELEY, CA 94704
Site ID: 230157

Map ID
 Direction
 Distance
 Elevation

MAP FINDINGS

Site

Database(s)

EDR ID Number
 EPA ID Number

TEXACO SERVICE STATION (Continued)

1000144925

CERS ID: T0600101341
 CERS Description: Leaking Underground Storage Tank Cleanup Site

Affiliation:

Affiliation Type Desc: Regional Board Caseworker
 Entity Name: Regional Water Board - SAN FRANCISCO BAY RWQCB (REGION 2)
 Entity Title: Not reported
 Affiliation Address: 1515 CLAY ST SUITE 1400
 Affiliation City: OAKLAND
 Affiliation State: CA
 Affiliation Country: Not reported
 Affiliation Zip: Not reported
 Affiliation Phone: Not reported

Affiliation Type Desc: Local Agency Caseworker
 Entity Name: GEOFFERY FIEDLER - BERKELEY, CITY OF
 Entity Title: Not reported
 Affiliation Address: 2118 MILVIA STREET 3RD FLOOR
 Affiliation City: BERKELEY
 Affiliation State: CA
 Affiliation Country: Not reported
 Affiliation Zip: Not reported
 Affiliation Phone: Not reported

**W115
 West
 1/4-1/2
 0.281 mi.
 1482 ft.**

**GERMANY BEST INC
 1931-1935 ADDISON ST
 BERKELEY, CA 94704
 Site 2 of 2 in cluster W**

**LUST S101293387
 Cortese N/A
 HIST CORTESE
 CERS**

**Relative:
 Lower
 Actual:
 172 ft.**

LUST:
 Name: GERMANY BEST INC
 Address: 1931-1935 ADDISON ST
 City,State,Zip: BERKELEY, CA 94704
 Lead Agency: BERKELEY, CITY OF
 Case Type: LUST Cleanup Site
 Geo Track: http://geotracker.waterboards.ca.gov/profile_report.asp?global_id=T0600100641
 Global Id: T0600100641
 Latitude: 37.870907
 Longitude: -122.271421
 Status: Completed - Case Closed
 Status Date: 10/12/2011
 Case Worker: GAF
 RB Case Number: 01-0696
 Local Agency: BERKELEY, CITY OF
 File Location: Local Agency
 Local Case Number: 01-0696
 Potential Media Affect: Soil
 Potential Contaminants of Concern: Diesel, Gasoline, Waste Oil / Motor / Hydraulic / Lubricating
 Site History: Not reported

LUST:
 Global Id: T0600100641
 Contact Type: Local Agency Caseworker
 Contact Name: GEOFFERY FIEDLER
 Organization Name: BERKELEY, CITY OF
 Address: 2118 MILVIA STREET 3RD FLOOR
 City: BERKELEY

Map ID
Direction
Distance
Elevation

MAP FINDINGS

Site

Database(s)

EDR ID Number
EPA ID Number

GERMANY BEST INC (Continued)

S101293387

Email: gfiedler@ci.berkeley.ca.us
Phone Number: Not reported

LUST:

Global Id: T0600100641
Action Type: RESPONSE
Date: 07/29/1991
Action: Soil and Water Investigation Report

Global Id: T0600100641
Action Type: RESPONSE
Date: 07/29/1991
Action: Soil and Water Investigation Report

Global Id: T0600100641
Action Type: ENFORCEMENT
Date: 09/18/2009
Action: Technical Correspondence / Assistance / Other

Global Id: T0600100641
Action Type: ENFORCEMENT
Date: 03/10/2011
Action: Closure/No Further Action Letter

Global Id: T0600100641
Action Type: ENFORCEMENT
Date: 08/08/2011
Action: Closure/No Further Action Letter

Global Id: T0600100641
Action Type: ENFORCEMENT
Date: 09/22/2010
Action: Technical Correspondence / Assistance / Other

Global Id: T0600100641
Action Type: ENFORCEMENT
Date: 04/10/2012
Action: Technical Correspondence / Assistance / Other

Global Id: T0600100641
Action Type: Other
Date: 08/08/1990
Action: Leak Discovery

Global Id: T0600100641
Action Type: Other
Date: 08/08/1990
Action: Leak Stopped

Global Id: T0600100641
Action Type: Other
Date: 08/08/1990
Action: Leak Reported

Global Id: T0600100641
Action Type: RESPONSE
Date: 08/06/1990

Map ID
Direction
Distance
Elevation

MAP FINDINGS

Site

Database(s)

EDR ID Number
EPA ID Number

GERMANY BEST INC (Continued)

S101293387

Action:	Correspondence
Global Id:	T0600100641
Action Type:	RESPONSE
Date:	08/06/1990
Action:	Unauthorized Release Form
Global Id:	T0600100641
Action Type:	RESPONSE
Date:	08/20/1990
Action:	Other Report / Document
Global Id:	T0600100641
Action Type:	RESPONSE
Date:	10/15/1995
Action:	Site Assessment Report
Global Id:	T0600100641
Action Type:	RESPONSE
Date:	10/17/1995
Action:	Site Assessment Report
Global Id:	T0600100641
Action Type:	RESPONSE
Date:	04/22/2010
Action:	Well Installation Report
Global Id:	T0600100641
Action Type:	RESPONSE
Date:	04/22/2010
Action:	Well Installation Report
Global Id:	T0600100641
Action Type:	RESPONSE
Date:	05/09/2014
Action:	Other Report / Document
Global Id:	T0600100641
Action Type:	RESPONSE
Date:	05/10/1994
Action:	Correspondence
Global Id:	T0600100641
Action Type:	REMEDIATION
Date:	11/07/2008
Action:	Excavation
Global Id:	T0600100641
Action Type:	ENFORCEMENT
Date:	02/02/2009
Action:	Site Visit / Inspection / Sampling
Global Id:	T0600100641
Action Type:	ENFORCEMENT
Date:	04/22/2009
Action:	Technical Correspondence / Assistance / Other

Map ID
Direction
Distance
Elevation

MAP FINDINGS

Site

Database(s)

EDR ID Number
EPA ID Number

GERMANY BEST INC (Continued)

S101293387

Global Id: T0600100641
Action Type: ENFORCEMENT
Date: 12/18/2013
Action: Technical Correspondence / Assistance / Other

LUST:

Global Id: T0600100641
Status: Open - Case Begin Date
Status Date: 08/08/1990

Global Id: T0600100641
Status: Open - Site Assessment
Status Date: 09/27/1996

Global Id: T0600100641
Status: Open - Site Assessment
Status Date: 01/30/2009

Global Id: T0600100641
Status: Open - Site Assessment
Status Date: 09/18/2009

Global Id: T0600100641
Status: Completed - Case Closed
Status Date: 10/12/2011

LUST REG 2:

Region: 2
Facility Id: 01-0696
Facility Status: Pollution Characterization
Case Number: 01-0696
How Discovered: Tank Closure
Leak Cause: Structure Failure
Leak Source: Tank
Date Leak Confirmed: 9/27/1996
Oversight Program: LUST
Prelim. Site Assessment Workplan Submitted: Not reported
Preliminary Site Assessment Began: Not reported
Pollution Characterization Began: 9/27/1996
Pollution Remediation Plan Submitted: Not reported
Date Remediation Action Underway: Not reported
Date Post Remedial Action Monitoring Began: Not reported

CORTESE:

Name: GERMANY BEST INC
Address: 1931-1935 ADDISON ST
City, State, Zip: BERKELEY, CA 94704
Region: CORTESE
Envirostor Id: Not reported
Global ID: T0600100641
Site/Facility Type: LUST CLEANUP SITE
Cleanup Status: COMPLETED - CASE CLOSED
Status Date: Not reported
Site Code: Not reported
Latitude: Not reported

Map ID
 Direction
 Distance
 Elevation

MAP FINDINGS

Site

Database(s)

EDR ID Number
 EPA ID Number

GERMANY BEST INC (Continued)

S101293387

Longitude: Not reported
 Owner: Not reported
 Enf Type: Not reported
 Swat R: Not reported
 Flag: active
 Order No: Not reported
 Waste Discharge System No: Not reported
 Effective Date: Not reported
 Region 2: Not reported
 WID Id: Not reported
 Solid Waste Id No: Not reported
 Waste Management Uit Name: Not reported
 File Name: Active Open

HIST CORTESE:

edr_fname: GERMANY BEST INC
 edr_fadd1: 1931 ADDISON
 City,State,Zip: BERKELEY, CA 94704
 Region: CORTESE
 Facility County Code: 1
 Reg By: LTNKA
 Reg Id: 01-0696

CERS:

Name: GERMANY BEST INC
 Address: 1931-1935 ADDISON ST
 City,State,Zip: BERKELEY, CA 94704
 Site ID: 216039
 CERS ID: T0600100641
 CERS Description: Leaking Underground Storage Tank Cleanup Site

Affiliation:

Affiliation Type Desc: Local Agency Caseworker
 Entity Name: GEOFFERY FIEDLER - BERKELEY, CITY OF
 Entity Title: Not reported
 Affiliation Address: 2118 MILVIA STREET 3RD FLOOR
 Affiliation City: BERKELEY
 Affiliation State: CA
 Affiliation Country: Not reported
 Affiliation Zip: Not reported
 Affiliation Phone: Not reported

X116
NNW
1/4-1/2
0.281 mi.
1485 ft.
Relative:
Higher
Actual:
215 ft.

EZ SERVE
1849 SHATTUCK AVE
BERKELEY, CA 94709

Site 2 of 2 in cluster X

LUST:

Name: EZ SERVE
 Address: 1849 SHATTUCK AVE
 City,State,Zip: BERKELEY, CA 94709
 Lead Agency: BERKELEY, CITY OF
 Case Type: LUST Cleanup Site

LUST
SWEEPS UST
HIST UST
CA FID UST
Cortese
HIST CORTESE
CERS

S101624592
N/A

Map ID
Direction
Distance
Elevation

MAP FINDINGS

Site

Database(s)

EDR ID Number
EPA ID Number

EZ SERVE (Continued)

S101624592

Geo Track: http://geotracker.waterboards.ca.gov/profile_report.asp?global_id=T0600100482
Global Id: T0600100482
Latitude: 37.873905
Longitude: -122.268552
Status: Completed - Case Closed
Status Date: 08/06/1992
Case Worker: GAF
RB Case Number: 01-0528
Local Agency: BERKELEY, CITY OF
File Location: Not reported
Local Case Number: 01-0528
Potential Media Affect: Other Groundwater (uses other than drinking water)
Potential Contaminants of Concern: Gasoline
Site History: Not reported

LUST:

Global Id: T0600100482
Contact Type: Local Agency Caseworker
Contact Name: GEOFFERY FIEDLER
Organization Name: BERKELEY, CITY OF
Address: 2118 MILVIA STREET 3RD FLOOR
City: BERKELEY
Email: gfiedler@ci.berkeley.ca.us
Phone Number: Not reported

Global Id: T0600100482
Contact Type: Regional Board Caseworker
Contact Name: Regional Water Board
Organization Name: SAN FRANCISCO BAY RWQCB (REGION 2)
Address: 1515 CLAY ST SUITE 1400
City: OAKLAND
Email: Not reported
Phone Number: Not reported

LUST:

Global Id: T0600100482
Action Type: RESPONSE
Date: 02/05/1998
Action: Correspondence

Global Id: T0600100482
Action Type: ENFORCEMENT
Date: 08/06/1992
Action: Closure/No Further Action Letter

Global Id: T0600100482
Action Type: Other
Date: 05/31/1989
Action: Leak Discovery

Global Id: T0600100482
Action Type: Other
Date: 05/31/1989
Action: Leak Stopped

Global Id: T0600100482
Action Type: Other

Map ID
Direction
Distance
Elevation

MAP FINDINGS

Site

Database(s)

EDR ID Number
EPA ID Number

EZ SERVE (Continued)

S101624592

Date: 05/31/1989
Action: Leak Reported

LUST:

Global Id: T0600100482
Status: Open - Case Begin Date
Status Date: 05/31/1989

Global Id: T0600100482
Status: Open - Site Assessment
Status Date: 07/18/1989

Global Id: T0600100482
Status: Open - Site Assessment
Status Date: 08/31/1989

Global Id: T0600100482
Status: Completed - Case Closed
Status Date: 08/06/1992

LUST REG 2:

Region: 2
Facility Id: 01-0528
Facility Status: Case Closed
Case Number: 01-0528
How Discovered: Tank Closure
Leak Cause: Structure Failure
Leak Source: Tank
Date Leak Confirmed: 7/18/1989
Oversight Program: LUST
Prelim. Site Assessment Workplan Submitted: Not reported
Preliminary Site Assessment Began: 8/31/1989
Pollution Characterization Began: Not reported
Pollution Remediation Plan Submitted: Not reported
Date Remediation Action Underway: Not reported
Date Post Remedial Action Monitoring Began: Not reported

SWEEPS UST:

Name: FILL-EM'-FAST #058-04
Address: 1849 SHATTUCK AVE
City: BERKELEY
Status: Not reported
Comp Number: 20259
Number: Not reported
Board Of Equalization: 44-001488
Referral Date: Not reported
Action Date: Not reported
Created Date: Not reported
Owner Tank Id: Not reported
SWRCB Tank Id: 01-020-020259-000001
Tank Status: Not reported
Capacity: 9940
Active Date: Not reported
Tank Use: M.V. FUEL
STG: PRODUCT

Map ID
Direction
Distance
Elevation

MAP FINDINGS

Site

Database(s)

EDR ID Number
EPA ID Number

EZ SERVE (Continued)

S101624592

Content: REG UNLEADED
Number Of Tanks: 3

Name: FILL-EM'-FAST #058-04
Address: 1849 SHATTUCK AVE
City: BERKELEY
Status: Not reported
Comp Number: 20259
Number: Not reported
Board Of Equalization: 44-001488
Referral Date: Not reported
Action Date: Not reported
Created Date: Not reported
Owner Tank Id: Not reported
SWRCB Tank Id: 01-020-020259-000002
Tank Status: Not reported
Capacity: 9940
Active Date: Not reported
Tank Use: M.V. FUEL
STG: PRODUCT
Content: REG UNLEADED
Number Of Tanks: Not reported

Name: FILL-EM'-FAST #058-04
Address: 1849 SHATTUCK AVE
City: BERKELEY
Status: Not reported
Comp Number: 20259
Number: Not reported
Board Of Equalization: 44-001488
Referral Date: Not reported
Action Date: Not reported
Created Date: Not reported
Owner Tank Id: Not reported
SWRCB Tank Id: 01-020-020259-000003
Tank Status: Not reported
Capacity: 9940
Active Date: Not reported
Tank Use: M.V. FUEL
STG: PRODUCT
Content: LEADED
Number Of Tanks: Not reported

HIST UST:

Name: FILL-EM-FAST 050-04
Address: 1849 SHATTUCK AVE
City,State,Zip: BERKELEY, CA 94709
File Number: 00035D52
URL: <http://geotracker.waterboards.ca.gov/ustpdfs/pdf/00035D52.pdf>
Region: Not reported
Facility ID: Not reported
Facility Type: Not reported
Other Type: Not reported
Contact Name: Not reported
Telephone: Not reported
Owner Name: Not reported
Owner Address: Not reported

Map ID
Direction
Distance
Elevation

MAP FINDINGS

Site

Database(s)

EDR ID Number
EPA ID Number

EZ SERVE (Continued)

S101624592

Owner City,St,Zip: Not reported
Total Tanks: Not reported

Tank Num: Not reported
Container Num: Not reported
Year Installed: Not reported
Tank Capacity: Not reported
Tank Used for: Not reported
Type of Fuel: Not reported
Container Construction Thickness: Not reported
Leak Detection: Not reported

[Click here for Geo Tracker PDF:](#)

CA FID UST:

Facility ID: 01002000
Regulated By: UTKNI
Regulated ID: 00020259
Cortese Code: Not reported
SIC Code: Not reported
Facility Phone: 5122232631
Mail To: Not reported
Mailing Address: P O BOX
Mailing Address 2: Not reported
Mailing City,St,Zip: BERKELEY 94709
Contact: Not reported
Contact Phone: Not reported
DUNs Number: Not reported
NPDES Number: Not reported
EPA ID: Not reported
Comments: Not reported
Status: Inactive

CORTESE:

Name: EZ SERVE
Address: 1849 SHATTUCK AVE
City,State,Zip: BERKELEY, CA 94709
Region: CORTESE
Envirostor Id: Not reported
Global ID: T0600100482
Site/Facility Type: LUST CLEANUP SITE
Cleanup Status: COMPLETED - CASE CLOSED
Status Date: Not reported
Site Code: Not reported
Latitude: Not reported
Longitude: Not reported
Owner: Not reported
Enf Type: Not reported
Swat R: Not reported
Flag: active
Order No: Not reported
Waste Discharge System No: Not reported
Effective Date: Not reported
Region 2: Not reported
WID Id: Not reported
Solid Waste Id No: Not reported

Map ID
Direction
Distance
Elevation

MAP FINDINGS

Site

Database(s)

EDR ID Number
EPA ID Number

EZ SERVE (Continued)

S101624592

Waste Management Uit Name: Not reported
File Name: Active Open

HIST CORTESE:
edr_fname: EZ SERVE
edr_fadd1: 1849 SHATTUCK
City,State,Zip: BERKELEY, CA 94709
Region: CORTESE
Facility County Code: 1
Reg By: LTNKA
Reg Id: 01-0528

CERS:
Name: EZ SERVE
Address: 1849 SHATTUCK AVE
City,State,Zip: BERKELEY, CA 94709
Site ID: 202670
CERS ID: T0600100482
CERS Description: Leaking Underground Storage Tank Cleanup Site

Affiliation:
Affiliation Type Desc: Regional Board Caseworker
Entity Name: Regional Water Board - SAN FRANCISCO BAY RWQCB (REGION 2)
Entity Title: Not reported
Affiliation Address: 1515 CLAY ST SUITE 1400
Affiliation City: OAKLAND
Affiliation State: CA
Affiliation Country: Not reported
Affiliation Zip: Not reported
Affiliation Phone: Not reported

Affiliation Type Desc: Local Agency Caseworker
Entity Name: GEOFFERY FIEDLER - BERKELEY, CITY OF
Entity Title: Not reported
Affiliation Address: 2118 MILVIA STREET 3RD FLOOR
Affiliation City: BERKELEY
Affiliation State: CA
Affiliation Country: Not reported
Affiliation Zip: Not reported
Affiliation Phone: Not reported

Y117
SSW
1/4-1/2
0.282 mi.
1490 ft.

**SOUTHSIDE PLAZA
2399 SHATTUCK AVE
BERKELEY, CA 94704**
Site 1 of 4 in cluster Y

LUST S102437921
Cortese N/A
HIST CORTESE
CERS

**Relative:
Lower
Actual:
180 ft.**

LUST:
Name: SOUTHSIDE PLAZA
Address: 2399 SHATTUCK AVE
City,State,Zip: BERKELEY, CA 94704
Lead Agency: BERKELEY, CITY OF
Case Type: LUST Cleanup Site
Geo Track: http://geotracker.waterboards.ca.gov/profile_report.asp?global_id=T0600101309
Global Id: T0600101309
Latitude: 37.8660629

Map ID
Direction
Distance
Elevation

MAP FINDINGS

Site

Database(s)

EDR ID Number
EPA ID Number

SOUTHSIDE PLAZA (Continued)

S102437921

Longitude: -122.267108
Status: Completed - Case Closed
Status Date: 12/21/1990
Case Worker: GAF
RB Case Number: 01-1418
Local Agency: BERKELEY, CITY OF
File Location: Not reported
Local Case Number: 01-1418
Potential Media Affect: Under Investigation
Potential Contaminants of Concern: Waste Oil / Motor / Hydraulic / Lubricating
Site History: Not reported

LUST:

Global Id: T0600101309
Contact Type: Local Agency Caseworker
Contact Name: GEOFFERY FIEDLER
Organization Name: BERKELEY, CITY OF
Address: 2118 MILVIA STREET 3RD FLOOR
City: BERKELEY
Email: gfiedler@ci.berkeley.ca.us
Phone Number: Not reported

Global Id: T0600101309
Contact Type: Regional Board Caseworker
Contact Name: Regional Water Board
Organization Name: SAN FRANCISCO BAY RWQCB (REGION 2)
Address: 1515 CLAY ST SUITE 1400
City: OAKLAND
Email: Not reported
Phone Number: Not reported

LUST:

Global Id: T0600101309
Action Type: Other
Date: 03/22/1988
Action: Leak Discovery

Global Id: T0600101309
Action Type: Other
Date: 03/22/1988
Action: Leak Stopped

Global Id: T0600101309
Action Type: Other
Date: 03/22/1988
Action: Leak Reported

LUST:

Global Id: T0600101309
Status: Open - Case Begin Date
Status Date: 03/22/1988

Global Id: T0600101309
Status: Completed - Case Closed
Status Date: 12/21/1990

Map ID
Direction
Distance
Elevation

MAP FINDINGS

Site

Database(s)

EDR ID Number
EPA ID Number

SOUTHSIDE PLAZA (Continued)

S102437921

LUST REG 2:

Region: 2
Facility Id: 01-1418
Facility Status: Case Closed
Case Number: 01-1418
How Discovered: Tank Closure
Leak Cause: Structure Failure
Leak Source: Tank
Date Leak Confirmed: Not reported
Oversight Program: LUST
Prelim. Site Assessment Wokplan Submitted: Not reported
Preliminary Site Assesment Began: Not reported
Pollution Characterization Began: Not reported
Pollution Remediation Plan Submitted: Not reported
Date Remediation Action Underway: Not reported
Date Post Remedial Action Monitoring Began: Not reported

CORTESE:

Name: SOUTHSIDE PLAZA
Address: 2399 SHATTUCK AVE
City,State,Zip: BERKELEY, CA 94704
Region: CORTESE
Envirostor Id: Not reported
Global ID: T0600101309
Site/Facility Type: LUST CLEANUP SITE
Cleanup Status: COMPLETED - CASE CLOSED
Status Date: Not reported
Site Code: Not reported
Latitude: Not reported
Longitude: Not reported
Owner: Not reported
Enf Type: Not reported
Swat R: Not reported
Flag: active
Order No: Not reported
Waste Discharge System No: Not reported
Effective Date: Not reported
Region 2: Not reported
WID Id: Not reported
Solid Waste Id No: Not reported
Waste Management Uit Name: Not reported
File Name: Active Open

HIST CORTESE:

edr_fname: SOUTHSIDE PLAZA
edr_fadd1: 2399 SHATTUCK
City,State,Zip: BERKELEY, CA
Region: CORTESE
Facility County Code: 1
Reg By: LTNKA
Reg Id: 01-1418

CERS:

Name: SOUTHSIDE PLAZA
Address: 2399 SHATTUCK AVE

Map ID
Direction
Distance
Elevation

MAP FINDINGS

Site

Database(s)

EDR ID Number
EPA ID Number

SOUTHSIDE PLAZA (Continued)

S102437921

City,State,Zip: BERKELEY, CA 94704
Site ID: 247059
CERS ID: T0600101309
CERS Description: Leaking Underground Storage Tank Cleanup Site

Affiliation:

Affiliation Type Desc: Regional Board Caseworker
Entity Name: Regional Water Board - SAN FRANCISCO BAY RWQCB (REGION 2)
Entity Title: Not reported
Affiliation Address: 1515 CLAY ST SUITE 1400
Affiliation City: OAKLAND
Affiliation State: CA
Affiliation Country: Not reported
Affiliation Zip: Not reported
Affiliation Phone: Not reported

Affiliation Type Desc: Local Agency Caseworker
Entity Name: GEOFFERY FIEDLER - BERKELEY, CITY OF
Entity Title: Not reported
Affiliation Address: 2118 MILVIA STREET 3RD FLOOR
Affiliation City: BERKELEY
Affiliation State: CA
Affiliation Country: Not reported
Affiliation Zip: Not reported
Affiliation Phone: Not reported

Z118 **STEAD BUILDING**
West **1960 ADDISON ST**
1/4-1/2 **BERKELEY, CA 94704**
0.282 mi.
1491 ft. **Site 1 of 4 in cluster Z**

LUST **S103639120**
Cortese **N/A**
HIST CORTESE
CERS

Relative:
Lower
Actual:
169 ft.

LUST:

Name: STEAD BUILDING
Address: 1960 ADDISON ST
City,State,Zip: BERKELEY, CA 94704
Lead Agency: BERKELEY, CITY OF
Case Type: LUST Cleanup Site
Geo Track: http://geotracker.waterboards.ca.gov/profile_report.asp?global_id=T0600101990
Global Id: T0600101990
Latitude: 37.8707352
Longitude: -122.2715451
Status: Completed - Case Closed
Status Date: 09/17/1996
Case Worker: GAF
RB Case Number: 01-2166
Local Agency: BERKELEY, CITY OF
File Location: Not reported
Local Case Number: 01-2166
Potential Media Affect: Other Groundwater (uses other than drinking water)
Potential Contaminants of Concern: Gasoline
Site History: Not reported

LUST:

Global Id: T0600101990
Contact Type: Local Agency Caseworker
Contact Name: GEOFFERY FIEDLER
Organization Name: BERKELEY, CITY OF

Map ID
Direction
Distance
Elevation

MAP FINDINGS

Site

Database(s)

EDR ID Number
EPA ID Number

STEAD BUILDING (Continued)

S103639120

Address: 2118 MILVIA STREET 3RD FLOOR
City: BERKELEY
Email: gfiedler@ci.berkeley.ca.us
Phone Number: Not reported

Global Id: T0600101990
Contact Type: Regional Board Caseworker
Contact Name: Regional Water Board
Organization Name: SAN FRANCISCO BAY RWQCB (REGION 2)
Address: 1515 CLAY ST SUITE 1400
City: OAKLAND
Email: Not reported
Phone Number: Not reported

LUST:

Global Id: T0600101990
Action Type: Other
Date: 09/17/1996
Action: Leak Discovery

Global Id: T0600101990
Action Type: Other
Date: 09/17/1996
Action: Leak Stopped

Global Id: T0600101990
Action Type: Other
Date: 09/17/1996
Action: Leak Reported

LUST:

Global Id: T0600101990
Status: Open - Case Begin Date
Status Date: 08/30/1996

Global Id: T0600101990
Status: Open - Site Assessment
Status Date: 08/30/1996

Global Id: T0600101990
Status: Completed - Case Closed
Status Date: 09/17/1996

LUST REG 2:

Region: 2
Facility Id: 01-2166
Facility Status: Case Closed
Case Number: 01-2166
How Discovered: OM
Leak Cause: UNK
Leak Source: UNK
Date Leak Confirmed: 8/30/1996
Oversight Program: LUST
Prelim. Site Assessment Workplan Submitted: Not reported
Preliminary Site Assessment Began: Not reported

Map ID
Direction
Distance
Elevation

MAP FINDINGS

Site

Database(s)

EDR ID Number
EPA ID Number

STEAD BUILDING (Continued)

S103639120

Pollution Characterization Began: Not reported
Pollution Remediation Plan Submitted: Not reported
Date Remediation Action Underway: Not reported
Date Post Remedial Action Monitoring Began: Not reported

CORTESE:

Name: STEAD BUILDING
Address: 1960 ADDISON ST
City,State,Zip: BERKELEY, CA 94704
Region: CORTESE
Envirostor Id: Not reported
Global ID: T0600101990
Site/Facility Type: LUST CLEANUP SITE
Cleanup Status: COMPLETED - CASE CLOSED
Status Date: Not reported
Site Code: Not reported
Latitude: Not reported
Longitude: Not reported
Owner: Not reported
Enf Type: Not reported
Swat R: Not reported
Flag: active
Order No: Not reported
Waste Discharge System No: Not reported
Effective Date: Not reported
Region 2: Not reported
WID Id: Not reported
Solid Waste Id No: Not reported
Waste Management Uit Name: Not reported
File Name: Active Open

HIST CORTESE:

edr_fname: STEAD BUILDING
edr_fadd1: 1960 ADDISON
City,State,Zip: BERKELEY, CA
Region: CORTESE
Facility County Code: 1
Reg By: LTNKA
Reg Id: 01-2166

CERS:

Name: STEAD BUILDING
Address: 1960 ADDISON ST
City,State,Zip: BERKELEY, CA 94704
Site ID: 255693
CERS ID: T0600101990
CERS Description: Leaking Underground Storage Tank Cleanup Site

Affiliation:

Affiliation Type Desc: Local Agency Caseworker
Entity Name: GEOFFERY FIEDLER - BERKELEY, CITY OF
Entity Title: Not reported
Affiliation Address: 2118 MILVIA STREET 3RD FLOOR
Affiliation City: BERKELEY
Affiliation State: CA
Affiliation Country: Not reported

Map ID
 Direction
 Distance
 Elevation

MAP FINDINGS

Site

Database(s)

EDR ID Number
 EPA ID Number

STEAD BUILDING (Continued)

S103639120

Affiliation Zip: Not reported
 Affiliation Phone: Not reported

 Affiliation Type Desc: Regional Board Caseworker
 Entity Name: Regional Water Board - SAN FRANCISCO BAY RWQCB (REGION 2)
 Entity Title: Not reported
 Affiliation Address: 1515 CLAY ST SUITE 1400
 Affiliation City: OAKLAND
 Affiliation State: CA
 Affiliation Country: Not reported
 Affiliation Zip: Not reported
 Affiliation Phone: Not reported

Z119
West
1/4-1/2
0.285 mi.
1506 ft.

2009- 2015 ADDISON ST.
BERKELEY, CA 92661
Site 2 of 4 in cluster Z

Notify 65 **S100179682**
N/A

Relative:
Lower

Actual:
170 ft.

NOTIFY 65:
 Name: 2009- 2015 ADDISON ST.
 Address: Not reported
 City,State,Zip: BERKELEY, CA 92661
 Date Reported: Not reported
 Staff Initials: Not reported
 Board File Number: Not reported
 Facility Type: Not reported
 Discharge Date: Not reported
 Issue Date: Not reported
 Incident Description: Not reported
 Global ID: Not reported
 Status: Not reported

AA120
SSW
1/4-1/2
0.285 mi.
1507 ft.

BERKELEY LINCOLN MERCURY SALES INC
2352 SHATTUCK AVE
BERKELEY, CA 94704
Site 1 of 2 in cluster AA

RCRA-SQG **1000268540**
LUST **CAD981446693**
SWEEPS UST
HIST UST
CA FID UST
FINDS
ECHO
Cortese
HAZNET
HIST CORTESE
CERS
HWTS

Relative:
Lower

Actual:
174 ft.

RCRA-SQG:
 Date Form Received by Agency: 1996-09-01 00:00:00.0
 Handler Name: BERKELEY LINCOLN MERCURY SALES INC
 Handler Address: 2352 SHATTUCK AVE
 Handler City,State,Zip: BERKELEY, CA 94704
 EPA ID: CAD981446693
 Contact Name: Not reported
 Contact Address: Not reported
 Contact City,State,Zip: Not reported

Map ID
Direction
Distance
Elevation

MAP FINDINGS

Site

Database(s)

EDR ID Number
EPA ID Number

BERKELEY LINCOLN MERCURY SALES INC (Continued)

1000268540

Contact Telephone:	Not reported
Contact Fax:	Not reported
Contact Email:	Not reported
Contact Title:	Not reported
EPA Region:	09
Land Type:	Not reported
Federal Waste Generator Description:	Small Quantity Generator
Non-Notifier:	Not reported
Biennial Report Cycle:	Not reported
Accessibility:	Not reported
Active Site Indicator:	Handler Activities
State District Owner:	CA
State District:	2
Mailing Address:	SHATTUCK AVE
Mailing City,State,Zip:	BERKELEY, CA 94704
Owner Name:	GEORGE MARTINSON
Owner Type:	Private
Operator Name:	NOT REQUIRED
Operator Type:	Private
Short-Term Generator Activity:	No
Importer Activity:	No
Mixed Waste Generator:	No
Transporter Activity:	No
Transfer Facility Activity:	No
Recycler Activity with Storage:	No
Small Quantity On-Site Burner Exemption:	No
Smelting Melting and Refining Furnace Exemption:	No
Underground Injection Control:	No
Off-Site Waste Receipt:	No
Universal Waste Indicator:	No
Universal Waste Destination Facility:	No
Federal Universal Waste:	No
Active Site Fed-Reg Treatment Storage and Disposal Facility:	Not reported
Active Site Converter Treatment storage and Disposal Facility:	Not reported
Active Site State-Reg Treatment Storage and Disposal Facility:	Not reported
Active Site State-Reg Handler:	---
Federal Facility Indicator:	Not reported
Hazardous Secondary Material Indicator:	NN
Sub-Part K Indicator:	Not reported
Commercial TSD Indicator:	No
Treatment Storage and Disposal Type:	Not reported
2018 GPRA Permit Baseline:	Not on the Baseline
2018 GPRA Renewals Baseline:	Not on the Baseline
Permit Renewals Workload Universe:	Not reported
Permit Workload Universe:	Not reported
Permit Progress Universe:	Not reported
Post-Closure Workload Universe:	Not reported
Closure Workload Universe:	Not reported
202 GPRA Corrective Action Baseline:	No
Corrective Action Workload Universe:	No
Subject to Corrective Action Universe:	No
Non-TSDFs Where RCRA CA has Been Imposed Universe:	No
TSDFs Potentially Subject to CA Under 3004 (u)/(v) Universe:	No
TSDFs Only Subject to CA under Discretionary Auth Universe:	No
Corrective Action Priority Ranking:	No NCAPS ranking
Environmental Control Indicator:	No
Institutional Control Indicator:	No

Map ID
Direction
Distance
Elevation

MAP FINDINGS

Site

Database(s)

EDR ID Number
EPA ID Number

BERKELEY LINCOLN MERCURY SALES INC (Continued)

1000268540

Human Exposure Controls Indicator: N/A
Groundwater Controls Indicator: N/A
Operating TSDF Universe: Not reported
Full Enforcement Universe: Not reported
Significant Non-Complier Universe: No
Unaddressed Significant Non-Complier Universe: No
Addressed Significant Non-Complier Universe: No
Significant Non-Complier With a Compliance Schedule Universe: No
Financial Assurance Required: Not reported
Handler Date of Last Change: 2000-09-15 17:29:39.0
Recognized Trader-Importer: No
Recognized Trader-Exporter: No
Importer of Spent Lead Acid Batteries: No
Exporter of Spent Lead Acid Batteries: No
Recycler Activity Without Storage: Not reported
Manifest Broker: Not reported
Sub-Part P Indicator: Not reported

Handler - Owner Operator:

Owner/Operator Indicator: Owner
Owner/Operator Name: GEORGE MARTINSON
Legal Status: Private
Date Became Current: Not reported
Date Ended Current: Not reported
Owner/Operator Address: NOT REQUIRED
Owner/Operator City,State,Zip: NOT REQUIRED, ME 99999
Owner/Operator Telephone: 415-555-1212
Owner/Operator Telephone Ext: Not reported
Owner/Operator Fax: Not reported
Owner/Operator Email: Not reported

Owner/Operator Indicator: Operator
Owner/Operator Name: NOT REQUIRED
Legal Status: Private
Date Became Current: Not reported
Date Ended Current: Not reported
Owner/Operator Address: NOT REQUIRED
Owner/Operator City,State,Zip: NOT REQUIRED, ME 99999
Owner/Operator Telephone: 415-555-1212
Owner/Operator Telephone Ext: Not reported
Owner/Operator Fax: Not reported
Owner/Operator Email: Not reported

Historic Generators:

Receive Date: 1996-09-01 00:00:00.0
Handler Name: BERKELEY LINCOLN MERCURY SALES INC
Federal Waste Generator Description: Small Quantity Generator
State District Owner: CA
Large Quantity Handler of Universal Waste: No
Recognized Trader Importer: No
Recognized Trader Exporter: No
Spent Lead Acid Battery Importer: No
Spent Lead Acid Battery Exporter: No
Current Record: Yes
Non Storage Recycler Activity: Not reported

Map ID
Direction
Distance
Elevation

MAP FINDINGS

Site

Database(s)

EDR ID Number
EPA ID Number

BERKELEY LINCOLN MERCURY SALES INC (Continued)

1000268540

Electronic Manifest Broker: Not reported

List of NAICS Codes and Descriptions:
NAICS Codes: No NAICS Codes Found

Facility Has Received Notices of Violations:
Violations: No Violations Found

Evaluation Action Summary:
Evaluations: No Evaluations Found

LUST:

Name: BERKELEY LINCOLN MERCURY
Address: 2352 SHATTUCK AVE
City,State,Zip: BERKELEY, CA 94704
Lead Agency: SAN FRANCISCO BAY RWQCB (REGION 2)
Case Type: LUST Cleanup Site
Geo Track: http://geotracker.waterboards.ca.gov/profile_report.asp?global_id=T0600100183
Global Id: T0600100183
Latitude: 37.866744
Longitude: -122.267167
Status: Completed - Case Closed
Status Date: 10/10/1989
Case Worker: UUU
RB Case Number: 01-0196
Local Agency: BERKELEY, CITY OF
File Location: Not reported
Local Case Number: 01-0196
Potential Media Affect: Other Groundwater (uses other than drinking water)
Potential Contaminants of Concern: Gasoline
Site History: Not reported

LUST:

Global Id: T0600100183
Contact Type: Local Agency Caseworker
Contact Name: GEOFFERY FIEDLER
Organization Name: BERKELEY, CITY OF
Address: 2118 MILVIA STREET 3RD FLOOR
City: BERKELEY
Email: gfiedler@ci.berkeley.ca.us
Phone Number: Not reported

Global Id: T0600100183
Contact Type: Regional Board Caseworker
Contact Name: Regional Water Board
Organization Name: SAN FRANCISCO BAY RWQCB (REGION 2)
Address: 1515 CLAY ST SUITE 1400
City: OAKLAND
Email: Not reported
Phone Number: Not reported

LUST:

Global Id: T0600100183
Action Type: RESPONSE

Map ID
Direction
Distance
Elevation

MAP FINDINGS

Site

Database(s)

EDR ID Number
EPA ID Number

BERKELEY LINCOLN MERCURY SALES INC (Continued)

1000268540

Date: 01/05/1987
Action: Other Report / Document

Global Id: T0600100183
Action Type: RESPONSE
Date: 02/10/1987
Action: Unauthorized Release Form

Global Id: T0600100183
Action Type: RESPONSE
Date: 05/25/1990
Action: Monitoring Report - Quarterly

Global Id: T0600100183
Action Type: RESPONSE
Date: 07/18/1990
Action: Correspondence

Global Id: T0600100183
Action Type: RESPONSE
Date: 08/22/1989
Action: Preliminary Site Assessment Report

Global Id: T0600100183
Action Type: RESPONSE
Date: 06/20/1990
Action: Soil and Water Investigation Report

Global Id: T0600100183
Action Type: RESPONSE
Date: 01/03/1990
Action: Soil Vapor Intrusion Investigation Report

Global Id: T0600100183
Action Type: RESPONSE
Date: 11/12/1991
Action: Remedial Progress Report

Global Id: T0600100183
Action Type: ENFORCEMENT
Date: 01/14/1987
Action: Other Report

Global Id: T0600100183
Action Type: Other
Date: 11/05/1987
Action: Leak Discovery

Global Id: T0600100183
Action Type: Other
Date: 11/05/1987
Action: Leak Stopped

Global Id: T0600100183
Action Type: Other
Date: 11/05/1987
Action: Leak Reported

Map ID
Direction
Distance
Elevation

MAP FINDINGS

Site

Database(s)

EDR ID Number
EPA ID Number

BERKELEY LINCOLN MERCURY SALES INC (Continued)

1000268540

Global Id: T0600100183
Action Type: RESPONSE
Date: 04/19/1990
Action: Other Report / Document

Global Id: T0600100183
Action Type: RESPONSE
Date: 12/05/1989
Action: Correspondence

Global Id: T0600100183
Action Type: RESPONSE
Date: 11/08/1990
Action: Correspondence

Global Id: T0600100183
Action Type: RESPONSE
Date: 01/30/1987
Action: Soil and Water Investigation Report

Global Id: T0600100183
Action Type: RESPONSE
Date: 03/08/1990
Action: Site Assessment Report

LUST:

Global Id: T0600100183
Status: Open - Case Begin Date
Status Date: 11/05/1987

Global Id: T0600100183
Status: Open - Site Assessment
Status Date: 01/10/1989

Global Id: T0600100183
Status: Completed - Case Closed
Status Date: 10/10/1989

LUST REG 2:

Region: 2
Facility Id: 01-0196
Facility Status: Case Closed
Case Number: 01-0196
How Discovered: Tank Closure
Leak Cause: Structure Failure
Leak Source: Tank
Date Leak Confirmed: Not reported
Oversight Program: LUST
Prelim. Site Assesment Wokplan Submitted: Not reported
Preliminary Site Assesment Began: 10/10/1989
Pollution Characterization Began: Not reported
Pollution Remediation Plan Submitted: Not reported
Date Remediation Action Underway: Not reported
Date Post Remedial Action Monitoring Began: Not reported

Map ID
Direction
Distance
Elevation

MAP FINDINGS

Site

Database(s)

EDR ID Number
EPA ID Number

BERKELEY LINCOLN MERCURY SALES INC (Continued)

1000268540

SWEEPS UST:

Name: BERKELEY LINCOLN-MERCURY SALES
Address: 2352 SHATTUCK AVE
City: BERKELEY
Status: Not reported
Comp Number: 5906
Number: Not reported
Board Of Equalization: 44-001534
Referral Date: Not reported
Action Date: Not reported
Created Date: Not reported
Owner Tank Id: Not reported
SWRCB Tank Id: 01-020-059096-000001
Tank Status: Not reported
Capacity: 200
Active Date: Not reported
Tank Use: OIL
STG: WASTE
Content: WASTE OIL
Number Of Tanks: 5

Name: BERKELEY LINCOLN-MERCURY SALES
Address: 2352 SHATTUCK AVE
City: BERKELEY
Status: Not reported
Comp Number: 5906
Number: Not reported
Board Of Equalization: 44-001534
Referral Date: Not reported
Action Date: Not reported
Created Date: Not reported
Owner Tank Id: Not reported
SWRCB Tank Id: 01-020-059096-000002
Tank Status: Not reported
Capacity: 7400
Active Date: Not reported
Tank Use: M.V. FUEL
STG: PRODUCT
Content: Not reported
Number Of Tanks: Not reported

Name: BERKELEY LINCOLN-MERCURY SALES
Address: 2352 SHATTUCK AVE
City: BERKELEY
Status: Not reported
Comp Number: 5906
Number: Not reported
Board Of Equalization: 44-001534
Referral Date: Not reported
Action Date: Not reported
Created Date: Not reported
Owner Tank Id: Not reported
SWRCB Tank Id: 01-020-059096-000003
Tank Status: Not reported
Capacity: 7400
Active Date: Not reported
Tank Use: M.V. FUEL

Map ID
Direction
Distance
Elevation

MAP FINDINGS

Site

Database(s)

EDR ID Number
EPA ID Number

BERKELEY LINCOLN MERCURY SALES INC (Continued)

1000268540

STG: PRODUCT
Content: UNKNOWN
Number Of Tanks: Not reported

Name: BERKELEY LINCOLN-MERCURY SALES
Address: 2352 SHATTUCK AVE
City: BERKELEY
Status: Not reported
Comp Number: 5906
Number: Not reported
Board Of Equalization: 44-001534
Referral Date: Not reported
Action Date: Not reported
Created Date: Not reported
Owner Tank Id: Not reported
SWRCB Tank Id: 01-020-059096-000004
Tank Status: Not reported
Capacity: 7400
Active Date: Not reported
Tank Use: M.V. FUEL
STG: PRODUCT
Content: UNKNOWN
Number Of Tanks: Not reported

Name: BERKELEY LINCOLN-MERCURY SALES
Address: 2352 SHATTUCK AVE
City: BERKELEY
Status: Not reported
Comp Number: 5906
Number: Not reported
Board Of Equalization: 44-001534
Referral Date: Not reported
Action Date: Not reported
Created Date: Not reported
Owner Tank Id: Not reported
SWRCB Tank Id: 01-020-059096-000005
Tank Status: Not reported
Capacity: 7350
Active Date: Not reported
Tank Use: M.V. FUEL
STG: PRODUCT
Content: REG UNLEADED
Number Of Tanks: Not reported

HIST UST:

Name: NONE
Address: 2352 SHATTUCK AVENUE
City,State,Zip: BERKELEY, CA 94704
File Number: 00035FEB
URL: <http://geotracker.waterboards.ca.gov/ustpdfs/pdf/00035FEB.pdf>
Region: STATE
Facility ID: 00000059096
Facility Type: Other
Other Type: AUTOMOTIVE DEALER
Contact Name: HARRY H. JENNINGS
Telephone: 4158457010
Owner Name: GEORGE MARTINSON

Map ID
Direction
Distance
Elevation

MAP FINDINGS

Site

Database(s)

EDR ID Number
EPA ID Number

BERKELEY LINCOLN MERCURY SALES INC (Continued)

1000268540

Owner Address: 1110 BURNETT AVENUE SUITE D
Owner City,St,Zip: CONCORD, CA 94505
Total Tanks: 0005

Tank Num: 001
Container Num: 1
Year Installed: Not reported
Tank Capacity: 00000200
Tank Used for: WASTE
Type of Fuel: WASTE OIL
Container Construction Thickness: 1/4
Leak Detection: Stock Inventor

Tank Num: 002
Container Num: 2
Year Installed: Not reported
Tank Capacity: 00007400
Tank Used for: PRODUCT
Type of Fuel: 06
Container Construction Thickness: Not reported
Leak Detection: None

Tank Num: 003
Container Num: 3
Year Installed: Not reported
Tank Capacity: 00007400
Tank Used for: PRODUCT
Type of Fuel: 06
Container Construction Thickness: Not reported
Leak Detection: None

Tank Num: 004
Container Num: 4
Year Installed: Not reported
Tank Capacity: 00007400
Tank Used for: PRODUCT
Type of Fuel: 06
Container Construction Thickness: Not reported
Leak Detection: None

Tank Num: 005
Container Num: 5
Year Installed: Not reported
Tank Capacity: 00007350
Tank Used for: PRODUCT
Type of Fuel: UNLEADED
Container Construction Thickness: Not reported
Leak Detection: Stock Inventor

[Click here for Geo Tracker PDF:](#)

CA FID UST:

Facility ID: 01000316
Regulated By: UTNKA
Regulated ID: 00059096
Cortese Code: Not reported
SIC Code: Not reported

Map ID
Direction
Distance
Elevation

MAP FINDINGS

Site

Database(s)

EDR ID Number
EPA ID Number

BERKELEY LINCOLN MERCURY SALES INC (Continued)

1000268540

Facility Phone: 4158457010
Mail To: Not reported
Mailing Address: 2352 SHATTUCK AVE
Mailing Address 2: Not reported
Mailing City,St,Zip: BERKELEY 94704
Contact: Not reported
Contact Phone: Not reported
DUNs Number: Not reported
NPDES Number: Not reported
EPA ID: Not reported
Comments: Not reported
Status: Active

FINDS:

Registry ID: 110070727435

Click Here:

Environmental Interest/Information System:

RCRAInfo is a national information system that supports the Resource Conservation and Recovery Act (RCRA) program through the tracking of events and activities related to facilities that generate, transport, and treat, store, or dispose of hazardous waste. RCRAInfo allows RCRA program staff to track the notification, permit, compliance, and corrective action activities required under RCRA.

Registry ID: 110002710068

Click Here:

Environmental Interest/Information System:

RCRAInfo is a national information system that supports the Resource Conservation and Recovery Act (RCRA) program through the tracking of events and activities related to facilities that generate, transport, and treat, store, or dispose of hazardous waste. RCRAInfo allows RCRA program staff to track the notification, permit, compliance, and corrective action activities required under RCRA.
STATE MASTER

[Click this hyperlink](#) while viewing on your computer to access additional FINDS: detail in the EDR Site Report.

ECHO:

Envid: 1000268540
Registry ID: 110002710068
DFR URL: <http://echo.epa.gov/detailed-facility-report?fid=110002710068>
Name: BERKELEY LINCOLN MERCURY SALES INC
Address: 2352 SHATTUCK AVE
City,State,Zip: BERKELEY, CA 94704

CORTESE:

Name: BERKELEY LINCOLN MERCURY
Address: 2352 SHATTUCK AVE
City,State,Zip: BERKELEY, CA 94704
Region: CORTESE
Envirostor Id: Not reported
Global ID: T0600100183
Site/Facility Type: LUST CLEANUP SITE
Cleanup Status: COMPLETED - CASE CLOSED

Map ID
Direction
Distance
Elevation

MAP FINDINGS

Site

Database(s)

EDR ID Number
EPA ID Number

BERKELEY LINCOLN MERCURY SALES INC (Continued)

1000268540

Status Date: Not reported
Site Code: Not reported
Latitude: Not reported
Longitude: Not reported
Owner: Not reported
Enf Type: Not reported
Swat R: Not reported
Flag: active
Order No: Not reported
Waste Discharge System No: Not reported
Effective Date: Not reported
Region 2: Not reported
WID Id: Not reported
Solid Waste Id No: Not reported
Waste Management Uit Name: Not reported
File Name: Active Open

HAZNET:

Name: STAPLES THE OFFICE SUPERSTORE EAST INC STORE 1458
Address: 2352 SHATTUCK AVE
Address 2: Not reported
City,State,Zip: BERKELEY, CA 94704
Contact: KEITH BARROWS
Telephone: 5082531498
Mailing Name: Not reported
Mailing Address: 500 STAPLES DR

Year: 2016
Gepaid: CAL000390688
TSD EPA ID: CAD980884183
CA Waste Code: 181 - Other inorganic solid waste
Disposal Method: H141 - Storage, Bulking, And/Or Transfer Off Site--No Treatment/Reovery (H010-H129) Or (H131-H135)

Tons: 0.041

HIST CORTESE:

edr_fname: BERKELEY LINCOLN MERCURY
edr_fadd1: 2352 SHATTUCK
City,State,Zip: BERKELEY, CA
Region: CORTESE
Facility County Code: 1
Reg By: LTNKA
Reg Id: 01-0196

CERS:

Name: BERKELEY LINCOLN MERCURY
Address: 2352 SHATTUCK AVE
City,State,Zip: BERKELEY, CA 94704
Site ID: 229740
CERS ID: T0600100183
CERS Description: Leaking Underground Storage Tank Cleanup Site

Affiliation:

Affiliation Type Desc: Local Agency Caseworker
Entity Name: GEOFFERY FIEDLER - BERKELEY, CITY OF

Map ID
Direction
Distance
Elevation

MAP FINDINGS

Site

Database(s)

EDR ID Number
EPA ID Number

BERKELEY LINCOLN MERCURY SALES INC (Continued)

1000268540

Entity Title: Not reported
Affiliation Address: 2118 MILVIA STREET 3RD FLOOR
Affiliation City: BERKELEY
Affiliation State: CA
Affiliation Country: Not reported
Affiliation Zip: Not reported
Affiliation Phone: Not reported

Affiliation Type Desc: Regional Board Caseworker
Entity Name: Regional Water Board - SAN FRANCISCO BAY RWQCB (REGION 2)
Entity Title: Not reported
Affiliation Address: 1515 CLAY ST SUITE 1400
Affiliation City: OAKLAND
Affiliation State: CA
Affiliation Country: Not reported
Affiliation Zip: Not reported
Affiliation Phone: Not reported

HWTS:

Name: STAPLES THE OFFICE SUPERSTORE EAST INC STORE 1458
Address: 2352 SHATTUCK AVE
Address 2: Not reported
City,State,Zip: BERKELEY, CA 94704
EPA ID: CAL000390688
Inactive Date: Not reported
Create Date: 11/01/2013
Last Act Date: 08/25/2020
Mailing Name: Not reported
Mailing Address: 500 STAPLES DR
Mailing Address 2: Not reported
Mailing City,State,Zip: FRAMINGHAM, MA 01702
Owner Name: STAPLES THE OFFICE SUPERSTORE E INC
Owner Address: 500 STAPLES DR
Owner Address 2: Not reported
Owner City,State,Zip: FRAMINGHAM, MA 01702
Contact Name: KEITH BARROWS
Contact Address: 500 STAPLES DR
Contact Address 2: Not reported
City,State,Zip: FRAMINGHAM, MA 01702

NAICS:

EPA ID: CAL000390688
Create Date: 2013-11-01 15:42:56.583
NAICS Code: 45321
NAICS Description: Office Supplies and Stationery Stores
Issued EPA ID Date: 2013-11-01 15:42:56.58300
Inactive Date: Not reported
Facility Name: STAPLES THE OFFICE SUPERSTORE EAST INC STORE 1458
Facility Address: 2352 SHATTUCK AVE
Facility Address 2: Not reported
Facility City: BERKELEY
Facility County: Not reported
Facility State: CA
Facility Zip: 94704

Map ID
Direction
Distance
Elevation

MAP FINDINGS

Site

Database(s)

EDR ID Number
EPA ID Number

121
North
1/4-1/2
0.292 mi.
1541 ft.

APARTMENT BUILDING
1846 SPRUCE ST
BERKELEY, CA 94704

LUST S102424040
Cortese N/A
HIST CORTESE
CERS

Relative:
Higher
Actual:
242 ft.

LUST:
Name: APARTMENT BUILDING
Address: 1846 SPRUCE ST
City,State,Zip: BERKELEY, CA 94704
Lead Agency: SAN FRANCISCO BAY RWQCB (REGION 2)
Case Type: LUST Cleanup Site
Geo Track: http://geotracker.waterboards.ca.gov/profile_report.asp?global_id=T0600102173
Global Id: T0600102173
Latitude: 37.8746859
Longitude: -122.265709
Status: Completed - Case Closed
Status Date: 06/25/1999
Case Worker: UUU
RB Case Number: 01-2363
Local Agency: BERKELEY, CITY OF
File Location: Not reported
Local Case Number: 01-2363
Potential Media Affect: Under Investigation
Potential Contaminants of Concern: Heating Oil / Fuel Oil
Site History: Not reported

LUST:
Global Id: T0600102173
Contact Type: Local Agency Caseworker
Contact Name: GEOFFERY FIEDLER
Organization Name: BERKELEY, CITY OF
Address: 2118 MILVIA STREET 3RD FLOOR
City: BERKELEY
Email: gfiedler@ci.berkeley.ca.us
Phone Number: Not reported

Global Id: T0600102173
Contact Type: Regional Board Caseworker
Contact Name: Regional Water Board
Organization Name: SAN FRANCISCO BAY RWQCB (REGION 2)
Address: 1515 CLAY ST SUITE 1400
City: OAKLAND
Email: Not reported
Phone Number: Not reported

LUST:
Global Id: T0600102173
Action Type: ENFORCEMENT
Date: 06/25/1999
Action: Closure/No Further Action Letter

Global Id: T0600102173
Action Type: Other
Date: 02/25/1999
Action: Leak Discovery

Global Id: T0600102173
Action Type: Other

Map ID
Direction
Distance
Elevation

MAP FINDINGS

Site

Database(s)

EDR ID Number
EPA ID Number

APARTMENT BUILDING (Continued)

S102424040

Date: 04/25/1999
Action: Leak Stopped

Global Id: T0600102173
Action Type: Other
Date: 02/25/1999
Action: Leak Reported

LUST:

Global Id: T0600102173
Status: Open - Case Begin Date
Status Date: 02/25/1999

Global Id: T0600102173
Status: Completed - Case Closed
Status Date: 06/25/1999

LUST REG 2:

Region: 2
Facility Id: 01-2363
Facility Status: Case Closed
Case Number: 01-2363
How Discovered: Tank Closure
Leak Cause: Structure Failure
Leak Source: Tank
Date Leak Confirmed: Not reported
Oversight Program: LUST
Prelim. Site Assessment Workplan Submitted: Not reported
Preliminary Site Assessment Began: Not reported
Pollution Characterization Began: Not reported
Pollution Remediation Plan Submitted: Not reported
Date Remediation Action Underway: Not reported
Date Post Remedial Action Monitoring Began: Not reported

CORTESE:

Name: APARTMENT BUILDING
Address: 1846 SPRUCE ST
City,State,Zip: BERKELEY, CA 94704
Region: CORTESE
Envirostor Id: Not reported
Global ID: T0600102173
Site/Facility Type: LUST CLEANUP SITE
Cleanup Status: COMPLETED - CASE CLOSED
Status Date: Not reported
Site Code: Not reported
Latitude: Not reported
Longitude: Not reported
Owner: Not reported
Enf Type: Not reported
Swat R: Not reported
Flag: active
Order No: Not reported
Waste Discharge System No: Not reported
Effective Date: Not reported
Region 2: Not reported

Map ID
Direction
Distance
Elevation

MAP FINDINGS

Site

Database(s)

EDR ID Number
EPA ID Number

APARTMENT BUILDING (Continued)

S102424040

WID Id: Not reported
Solid Waste Id No: Not reported
Waste Management Uit Name: Not reported
File Name: Active Open

HIST CORTESE:

edr_fname: APARTMENT BUILDING
edr_fadd1: 1846 SPRUCE
City,State,Zip: BERKELEY, CA 94704
Region: CORTESE
Facility County Code: 1
Reg By: LTNKA
Reg Id: 01-2363

CERS:

Name: APARTMENT BUILDING
Address: 1846 SPRUCE ST
City,State,Zip: BERKELEY, CA 94704
Site ID: 196759
CERS ID: T0600102173
CERS Description: Leaking Underground Storage Tank Cleanup Site

Affiliation:

Affiliation Type Desc: Local Agency Caseworker
Entity Name: GEOFFERY FIEDLER - BERKELEY, CITY OF
Entity Title: Not reported
Affiliation Address: 2118 MILVIA STREET 3RD FLOOR
Affiliation City: BERKELEY
Affiliation State: CA
Affiliation Country: Not reported
Affiliation Zip: Not reported
Affiliation Phone: Not reported

Affiliation Type Desc: Regional Board Caseworker
Entity Name: Regional Water Board - SAN FRANCISCO BAY RWQCB (REGION 2)
Entity Title: Not reported
Affiliation Address: 1515 CLAY ST SUITE 1400
Affiliation City: OAKLAND
Affiliation State: CA
Affiliation Country: Not reported
Affiliation Zip: Not reported
Affiliation Phone: Not reported

Y122
South
1/4-1/2
0.310 mi.
1638 ft.

CHEVRON
2401 SHATTUCK AVE
BERKELEY, CA 94704

Site 2 of 4 in cluster Y

LUST S105030416
Cortese N/A

Relative:
Lower

LUST REG 2:
Region: 2
Facility Id: 01-1514
Facility Status: Case Closed
Case Number: 01-1514
How Discovered: Tank Closure
Leak Cause: Structure Failure

Actual:
182 ft.

Map ID
Direction
Distance
Elevation

MAP FINDINGS

Site

Database(s)

EDR ID Number
EPA ID Number

CHEVRON (Continued)

S105030416

Leak Source: Tank
Date Leak Confirmed: Not reported
Oversight Program: LUST
Prelim. Site Assessment Workplan Submitted: 7/29/1988
Preliminary Site Assessment Began: 8/8/1988
Pollution Characterization Began: 8/8/1988
Pollution Remediation Plan Submitted: 5/25/1990
Date Remediation Action Underway: Not reported
Date Post Remedial Action Monitoring Began: Not reported

CORTESE:

Name: CHEVRON
Address: 2401 SHATTUCK AVE
City,State,Zip: BERKELEY, CA 94704
Region: CORTESE
Envirostor Id: Not reported
Global ID: T0600101398
Site/Facility Type: LUST CLEANUP SITE
Cleanup Status: COMPLETED - CASE CLOSED
Status Date: Not reported
Site Code: Not reported
Latitude: Not reported
Longitude: Not reported
Owner: Not reported
Enf Type: Not reported
Swat R: Not reported
Flag: active
Order No: Not reported
Waste Discharge System No: Not reported
Effective Date: Not reported
Region 2: Not reported
WID Id: Not reported
Solid Waste Id No: Not reported
Waste Management Unit Name: Not reported
File Name: Active Open

Y123
South
1/4-1/2
0.310 mi.
1638 ft.

CHEVRON
2401 SHATTUCK AVE
BERKELEY, CA 94704
Site 3 of 4 in cluster Y

LUST S110060510
HIST CORTESE N/A
CERS

Relative:
Lower
Actual:
182 ft.

LUST:
Name: CHEVRON
Address: 2401 SHATTUCK AVE
City,State,Zip: BERKELEY, CA 94704
Lead Agency: BERKELEY, CITY OF
Case Type: LUST Cleanup Site
Geo Track: http://geotracker.waterboards.ca.gov/profile_report.asp?global_id=T0600101398
Global Id: T0600101398
Latitude: 37.865599
Longitude: -122.266981
Status: Completed - Case Closed
Status Date: 04/04/1994
Case Worker: GAF
RB Case Number: 01-1514
Local Agency: BERKELEY, CITY OF

Map ID
Direction
Distance
Elevation

MAP FINDINGS

Site

Database(s)

EDR ID Number
EPA ID Number

CHEVRON (Continued)

S110060510

File Location: Not reported
Local Case Number: 01-1514
Potential Media Affect: Other Groundwater (uses other than drinking water)
Potential Contaminants of Concern: Gasoline
Site History: Not reported

LUST:

Global Id: T0600101398
Contact Type: Local Agency Caseworker
Contact Name: GEOFFERY FIEDLER
Organization Name: BERKELEY, CITY OF
Address: 2118 MILVIA STREET 3RD FLOOR
City: BERKELEY
Email: gfiedler@ci.berkeley.ca.us
Phone Number: Not reported

Global Id: T0600101398
Contact Type: Regional Board Caseworker
Contact Name: Regional Water Board
Organization Name: SAN FRANCISCO BAY RWQCB (REGION 2)
Address: 1515 CLAY ST SUITE 1400
City: OAKLAND
Email: Not reported
Phone Number: Not reported

LUST:

Global Id: T0600101398
Action Type: ENFORCEMENT
Date: 03/12/1993
Action: Closure/No Further Action Letter

Global Id: T0600101398
Action Type: Other
Date: 07/21/1988
Action: Leak Discovery

Global Id: T0600101398
Action Type: Other
Date: 07/21/1988
Action: Leak Stopped

Global Id: T0600101398
Action Type: Other
Date: 07/21/1988
Action: Leak Reported

LUST:

Global Id: T0600101398
Status: Open - Case Begin Date
Status Date: 07/21/1988

Global Id: T0600101398
Status: Open - Site Assessment
Status Date: 07/29/1988

Global Id: T0600101398
Status: Open - Site Assessment

Map ID
Direction
Distance
Elevation

MAP FINDINGS

Site

Database(s)

EDR ID Number
EPA ID Number

CHEVRON (Continued)

S110060510

Status Date: 08/08/1988

Global Id: T0600101398
Status: Open - Remediation
Status Date: 05/25/1990

Global Id: T0600101398
Status: Completed - Case Closed
Status Date: 04/04/1994

HIST CORTESE:
edr_fname: CHEVRON
edr_fadd1: 2401 SHATTUCK
City,State,Zip: BERKELEY, CA 94704
Region: CORTESE
Facility County Code: 1
Reg By: LTNKA
Reg Id: 01-1514

CERS:
Name: CHEVRON
Address: 2401 SHATTUCK AVE
City,State,Zip: BERKELEY, CA 94704
Site ID: 223518
CERS ID: T0600101398
CERS Description: Leaking Underground Storage Tank Cleanup Site

Affiliation:
Affiliation Type Desc: Local Agency Caseworker
Entity Name: GEOFFERY FIEDLER - BERKELEY, CITY OF
Entity Title: Not reported
Affiliation Address: 2118 MILVIA STREET 3RD FLOOR
Affiliation City: BERKELEY
Affiliation State: CA
Affiliation Country: Not reported
Affiliation Zip: Not reported
Affiliation Phone: Not reported

Affiliation Type Desc: Regional Board Caseworker
Entity Name: Regional Water Board - SAN FRANCISCO BAY RWQCB (REGION 2)
Entity Title: Not reported
Affiliation Address: 1515 CLAY ST SUITE 1400
Affiliation City: OAKLAND
Affiliation State: CA
Affiliation Country: Not reported
Affiliation Zip: Not reported
Affiliation Phone: Not reported

Map ID
Direction
Distance
Elevation

MAP FINDINGS

Site

Database(s)

EDR ID Number
EPA ID Number

AA124 GLM REAL ESTATE SERVICES
SSW 2029 CHANNING WY
1/4-1/2 BERKELEY, CA 94704
0.310 mi.
1639 ft. Site 2 of 2 in cluster AA

LUST S103640344
Cortese N/A
HIST CORTESE
CERS

Relative:
Lower
Actual:
170 ft.

LUST:
Name: GLM REAL ESTATE SERVICES
Address: 2029 CHANNING WY
City,State,Zip: BERKELEY, CA 94704
Lead Agency: BERKELEY, CITY OF
Case Type: LUST Cleanup Site
Geo Track: http://geotracker.waterboards.ca.gov/profile_report.asp?global_id=T0600100649
Global Id: T0600100649
Latitude: 37.865904
Longitude: -122.268601
Status: Completed - Case Closed
Status Date: 12/12/1994
Case Worker: GAF
RB Case Number: 01-0704
Local Agency: BERKELEY, CITY OF
File Location: Not reported
Local Case Number: 01-0704
Potential Media Affect: Other Groundwater (uses other than drinking water)
Potential Contaminants of Concern: Gasoline
Site History: Not reported

LUST:
Global Id: T0600100649
Contact Type: Local Agency Caseworker
Contact Name: GEOFFERY FIEDLER
Organization Name: BERKELEY, CITY OF
Address: 2118 MILVIA STREET 3RD FLOOR
City: BERKELEY
Email: gfiedler@ci.berkeley.ca.us
Phone Number: Not reported

Global Id: T0600100649
Contact Type: Regional Board Caseworker
Contact Name: Regional Water Board
Organization Name: SAN FRANCISCO BAY RWQCB (REGION 2)
Address: 1515 CLAY ST SUITE 1400
City: OAKLAND
Email: Not reported
Phone Number: Not reported

LUST:
Global Id: T0600100649
Action Type: ENFORCEMENT
Date: 12/13/1994
Action: Closure/No Further Action Letter

Global Id: T0600100649
Action Type: ENFORCEMENT
Date: 12/13/1994
Action: Closure/No Further Action Letter

Global Id: T0600100649
Action Type: Other

Map ID
Direction
Distance
Elevation

MAP FINDINGS

Site

Database(s)

EDR ID Number
EPA ID Number

GLM REAL ESTATE SERVICES (Continued)

S103640344

Date: 06/18/1991
Action: Leak Discovery

Global Id: T0600100649
Action Type: Other
Date: 06/18/1991
Action: Leak Stopped

Global Id: T0600100649
Action Type: Other
Date: 06/18/1991
Action: Leak Reported

LUST:

Global Id: T0600100649
Status: Open - Case Begin Date
Status Date: 06/18/1991

Global Id: T0600100649
Status: Open - Remediation
Status Date: 06/18/1991

Global Id: T0600100649
Status: Open - Site Assessment
Status Date: 09/21/1991

Global Id: T0600100649
Status: Completed - Case Closed
Status Date: 12/12/1994

LUST REG 2:

Region: 2
Facility Id: 01-0704
Facility Status: Case Closed
Case Number: 01-0704
How Discovered: Tank Closure
Leak Cause: Structure Failure
Leak Source: Tank
Date Leak Confirmed: 9/21/1991
Oversight Program: LUST
Prelim. Site Assessment Workplan Submitted: Not reported
Preliminary Site Assessment Began: Not reported
Pollution Characterization Began: Not reported
Pollution Remediation Plan Submitted: 6/18/1991
Date Remediation Action Underway: Not reported
Date Post Remedial Action Monitoring Began: Not reported

CORTESE:

Name: GLM REAL ESTATE SERVICES
Address: 2029 CHANNING WY
City, State, Zip: BERKELEY, CA 94704
Region: CORTESE
Envirostor Id: Not reported
Global ID: T0600100649
Site/Facility Type: LUST CLEANUP SITE

Map ID
Direction
Distance
Elevation

MAP FINDINGS

Site

Database(s)

EDR ID Number
EPA ID Number

GLM REAL ESTATE SERVICES (Continued)

S103640344

Cleanup Status: COMPLETED - CASE CLOSED
Status Date: Not reported
Site Code: Not reported
Latitude: Not reported
Longitude: Not reported
Owner: Not reported
Enf Type: Not reported
Swat R: Not reported
Flag: active
Order No: Not reported
Waste Discharge System No: Not reported
Effective Date: Not reported
Region 2: Not reported
WID Id: Not reported
Solid Waste Id No: Not reported
Waste Management Uit Name: Not reported
File Name: Active Open

HIST CORTESE:

edr_fname: GLM REAL ESTATE SERVICES
edr_fadd1: 2029 CHANNING
City,State,Zip: BERKELEY, CA
Region: CORTESE
Facility County Code: 1
Reg By: LTNKA
Reg Id: 01-0704

CERS:

Name: GLM REAL ESTATE SERVICES
Address: 2029 CHANNING WY
City,State,Zip: BERKELEY, CA 94704
Site ID: 191309
CERS ID: T0600100649
CERS Description: Leaking Underground Storage Tank Cleanup Site

Affiliation:

Affiliation Type Desc: Local Agency Caseworker
Entity Name: GEOFFERY FIEDLER - BERKELEY, CITY OF
Entity Title: Not reported
Affiliation Address: 2118 MILVIA STREET 3RD FLOOR
Affiliation City: BERKELEY
Affiliation State: CA
Affiliation Country: Not reported
Affiliation Zip: Not reported
Affiliation Phone: Not reported

Affiliation Type Desc: Regional Board Caseworker
Entity Name: Regional Water Board - SAN FRANCISCO BAY RWQCB (REGION 2)
Entity Title: Not reported
Affiliation Address: 1515 CLAY ST SUITE 1400
Affiliation City: OAKLAND
Affiliation State: CA
Affiliation Country: Not reported
Affiliation Zip: Not reported
Affiliation Phone: Not reported

Map ID
Direction
Distance
Elevation

MAP FINDINGS

Site

Database(s)

EDR ID Number
EPA ID Number

125
NNE
1/4-1/2
0.312 mi.
1646 ft.

CSM PROPERTIES
1890 ARCH ST
BERKELEY, CA 94709

LUST S103472172
Cortese N/A
HIST CORTESE
CERS

Relative:
Higher

Actual:
268 ft.

LUST:

Name: CSM PROPERTIES
Address: 1890 ARCH ST
City,State,Zip: BERKELEY, CA 94709
Lead Agency: SAN FRANCISCO BAY RWQCB (REGION 2)
Case Type: LUST Cleanup Site
Geo Track: http://geotracker.waterboards.ca.gov/profile_report.asp?global_id=T0600102182
Global Id: T0600102182
Latitude: 37.874753
Longitude: -122.264212
Status: Completed - Case Closed
Status Date: 06/25/1999
Case Worker: UUU
RB Case Number: 01-2372
Local Agency: BERKELEY, CITY OF
File Location: Not reported
Local Case Number: 0101-2372
Potential Media Affect: Soil
Potential Contaminants of Concern: Gasoline
Site History: Not reported

LUST:

Global Id: T0600102182
Contact Type: Local Agency Caseworker
Contact Name: GEOFFERY FIEDLER
Organization Name: BERKELEY, CITY OF
Address: 2118 MILVIA STREET 3RD FLOOR
City: BERKELEY
Email: gfiedler@ci.berkeley.ca.us
Phone Number: Not reported

Global Id: T0600102182
Contact Type: Regional Board Caseworker
Contact Name: Regional Water Board
Organization Name: SAN FRANCISCO BAY RWQCB (REGION 2)
Address: 1515 CLAY ST SUITE 1400
City: OAKLAND
Email: Not reported
Phone Number: Not reported

LUST:

Global Id: T0600102182
Action Type: ENFORCEMENT
Date: 06/25/1999
Action: Closure/No Further Action Letter

Global Id: T0600102182
Action Type: Other
Date: 12/14/1994
Action: Leak Discovery

Global Id: T0600102182
Action Type: Other

Map ID
Direction
Distance
Elevation

MAP FINDINGS

Site

Database(s)

EDR ID Number
EPA ID Number

CSM PROPERTIES (Continued)

S103472172

Date: 12/14/1994
Action: Leak Stopped

Global Id: T0600102182
Action Type: Other
Date: 01/26/1995
Action: Leak Reported

LUST:

Global Id: T0600102182
Status: Open - Case Begin Date
Status Date: 12/14/1994

Global Id: T0600102182
Status: Open - Site Assessment
Status Date: 02/15/1995

Global Id: T0600102182
Status: Completed - Case Closed
Status Date: 06/25/1999

LUST REG 2:

Region: 2
Facility Id: 01-2372
Facility Status: Case Closed
Case Number: 0101-2372
How Discovered: OM
Leak Cause: UNK
Leak Source: UNK
Date Leak Confirmed: 2/15/1995
Oversight Program: LUST
Prelim. Site Assessment Workplan Submitted: Not reported
Preliminary Site Assessment Began: Not reported
Pollution Characterization Began: Not reported
Pollution Remediation Plan Submitted: Not reported
Date Remediation Action Underway: Not reported
Date Post Remedial Action Monitoring Began: Not reported

CORTESE:

Name: CSM PROPERTIES
Address: 1890 ARCH ST
City,State,Zip: BERKELEY, CA 94709
Region: CORTESE
Envirostor Id: Not reported
Global ID: T0600102182
Site/Facility Type: LUST CLEANUP SITE
Cleanup Status: COMPLETED - CASE CLOSED
Status Date: Not reported
Site Code: Not reported
Latitude: Not reported
Longitude: Not reported
Owner: Not reported
Enf Type: Not reported
Swat R: Not reported
Flag: active

Map ID
Direction
Distance
Elevation

MAP FINDINGS

Site

Database(s)

EDR ID Number
EPA ID Number

CSM PROPERTIES (Continued)

S103472172

Order No: Not reported
Waste Discharge System No: Not reported
Effective Date: Not reported
Region 2: Not reported
WID Id: Not reported
Solid Waste Id No: Not reported
Waste Management Uit Name: Not reported
File Name: Active Open

HIST CORTESE:

edr_fname: CSM PROPERTIES
edr_fadd1: 1890 ARCH
City,State,Zip: BERKELEY, CA 94709
Region: CORTESE
Facility County Code: 1
Reg By: LTNKA
Reg Id: 01-2372

CERS:

Name: CSM PROPERTIES
Address: 1890 ARCH ST
City,State,Zip: BERKELEY, CA 94709
Site ID: 246854
CERS ID: T0600102182
CERS Description: Leaking Underground Storage Tank Cleanup Site

Affiliation:

Affiliation Type Desc: Local Agency Caseworker
Entity Name: GEOFFERY FIEDLER - BERKELEY, CITY OF
Entity Title: Not reported
Affiliation Address: 2118 MILVIA STREET 3RD FLOOR
Affiliation City: BERKELEY
Affiliation State: CA
Affiliation Country: Not reported
Affiliation Zip: Not reported
Affiliation Phone: Not reported

Affiliation Type Desc: Regional Board Caseworker
Entity Name: Regional Water Board - SAN FRANCISCO BAY RWQCB (REGION 2)
Entity Title: Not reported
Affiliation Address: 1515 CLAY ST SUITE 1400
Affiliation City: OAKLAND
Affiliation State: CA
Affiliation Country: Not reported
Affiliation Zip: Not reported
Affiliation Phone: Not reported

Map ID
Direction
Distance
Elevation

MAP FINDINGS

Site

Database(s)

EDR ID Number
EPA ID Number

Z126
West
1/4-1/2
0.314 mi.
1657 ft.

DON REINHARDS INC
1917 ADDISON ST
BERKELEY, CA 94704

Site 3 of 4 in cluster Z

LUST **S101624580**
SWEEPS UST **N/A**
HIST UST
CA FID UST
HIST CORTESE
NON-CASE INFO

Relative:
Lower

Actual:
168 ft.

LUST REG 2:
Region: 2
Facility Id: 01-0501
Facility Status: Pollution Characterization
Case Number: 01-0501
How Discovered: Tank Closure
Leak Cause: Structure Failure
Leak Source: Tank
Date Leak Confirmed: 7/18/1986
Oversight Program: LUST
Prelim. Site Assessment Workplan Submitted: Not reported
Preliminary Site Assessment Began: 11/1/1988
Pollution Characterization Began: 3/27/1998
Pollution Remediation Plan Submitted: Not reported
Date Remediation Action Underway: Not reported
Date Post Remedial Action Monitoring Began: Not reported

SWEEPS UST:

Name: DON & REINHARDS INC
Address: 1917 ADDISON ST
City: BERKELEY
Status: Not reported
Comp Number: 14344
Number: Not reported
Board Of Equalization: Not reported
Referral Date: Not reported
Action Date: Not reported
Created Date: Not reported
Owner Tank Id: Not reported
SWRCB Tank Id: 01-020-014344-000001
Tank Status: Not reported
Capacity: 150
Active Date: Not reported
Tank Use: OIL
STG: WASTE
Content: WASTE OIL
Number Of Tanks: 1

HIST UST:

Name: DON AND REINHARDS INC
Address: 1917 ADDISON ST
City,State,Zip: BERKELEY, CA 94704
File Number: 00035F15
URL: <http://geotracker.waterboards.ca.gov/ustpdfs/pdf/00035F15.pdf>
Region: Not reported
Facility ID: Not reported
Facility Type: Not reported
Other Type: Not reported
Contact Name: Not reported
Telephone: Not reported
Owner Name: Not reported

Map ID
Direction
Distance
Elevation

MAP FINDINGS

Site

Database(s)

EDR ID Number
EPA ID Number

DON REINHARDS INC (Continued)

S101624580

Owner Address: Not reported
Owner City,St,Zip: Not reported
Total Tanks: Not reported

Tank Num: Not reported
Container Num: Not reported
Year Installed: Not reported
Tank Capacity: Not reported
Tank Used for: Not reported
Type of Fuel: Not reported
Container Construction Thickness: Not reported
Leak Detection: Not reported

[Click here for Geo Tracker PDF:](#)

CA FID UST:

Facility ID: 01000632
Regulated By: UTNKA
Regulated ID: 00014344
Cortese Code: Not reported
SIC Code: Not reported
Facility Phone: 4158432125
Mail To: Not reported
Mailing Address: 1917 ADDISON ST
Mailing Address 2: Not reported
Mailing City,St,Zip: BERKELEY 94704
Contact: Not reported
Contact Phone: Not reported
DUNs Number: Not reported
NPDES Number: Not reported
EPA ID: Not reported
Comments: Not reported
Status: Active

HIST CORTESE:

edr_fname: DON REINHARDS INC
edr_fadd1: 1917 ADDISON
City,State,Zip: BERKELEY, CA 94704
Region: CORTESE
Facility County Code: 1
Reg By: LTNKA
Reg Id: 01-0501

NON-CASE INFO:

Name: DON REINHARDS INC
Address: 1917 ADDISON ST
City,State,Zip: BERKELEY, CA 94704
Global ID: T0600100455
Case Type: Non-Case Information
Status: Informational Item
Status Date: 07/18/2016
Lead Agency: SAN FRANCISCO BAY RWQCB (REGION 2)
Case Worker: Not reported
Local Agency: BERKELEY, CITY OF
RB Case Number: 01-0501
Loc Case Number: TT01-0501

Map ID
 Direction
 Distance
 Elevation

MAP FINDINGS

Site

Database(s)

EDR ID Number
 EPA ID Number

DON REINHARDS INC (Continued)

S101624580

File Location:	Not reported
Potential Contaminants of Concern:	Waste Oil / Motor / Hydraulic / Lubricating
Potential Media Affected:	Other Groundwater (uses other than drinking water)
Site History:	The parcel is situate within a commercially zoned area just east of Martin Luther King, Jr. Parkway in Berkeley, California. The Site is completely developed with building on the north end and paved surface cover for parking on the south-facing street-side. The site in entered from the south (Addison street) side. Groundwater sampling events in 1989 produced no detectable amounts of petroleum or aromatic hydrocarbons.
Begin Date:	1986-07-18 00:00:00
How Discovered:	Tank Closure
How Discovered Description:	Not reported
Stop Method:	Not reported
Stop Description:	Not reported
Latitude:	37.870877
Longitude:	-122.271641
Geotracker:	http://geotracker.waterboards.ca.gov/profile_report.asp?global_id=T0600100455

Y127
SSW
1/4-1/2
0.316 mi.
1670 ft.

Relative:
Lower

Actual:
175 ft.

TOYOTA OF BERKELEY
2400 SHATTUCK AVE
BERKELEY, CA 94704

Site 4 of 4 in cluster Y

RCRA-LQG 1000342895
LUST CAD981442767
UST
AST
SWEEPS UST
FINDS
ECHO
HAZNET
HIST CORTESE
HWTS

RCRA-LQG:

Date Form Received by Agency:	TOYOTA OF BERKELEY	1986-09-10 00:00:00.0
Handler Name:	TOYOTA OF BERKELEY	
Handler Address:		2400 SHATTUCK AVE
Handler City,State,Zip:		BERKELEY, CA 94704
EPA ID:		CAD981442767
Contact Name:		ENVIRONMENTAL MANAGER
Contact Address:		2400 SHATTUCK AVE
Contact City,State,Zip:		BERKELEY, CA 94704
Contact Telephone:		415-687-5697
Contact Fax:		Not reported
Contact Email:		Not reported
Contact Title:		Not reported
EPA Region:		09
Land Type:		Other
Federal Waste Generator Description:		Large Quantity Generator
Non-Notifier:		Not reported
Biennial Report Cycle:		Not reported
Accessibility:		Not reported
Active Site Indicator:		Handler Activities
State District Owner:		CA
State District:		2
Mailing Address:		735 ASHBY AVE
Mailing City,State,Zip:		BERKELEY, CA 94710
Owner Name:		TIM SOUTHWICK
Owner Type:		Private
Operator Name:		Not reported
Operator Type:		Not reported

Map ID
 Direction
 Distance
 Elevation

MAP FINDINGS

Site

Database(s)

EDR ID Number
 EPA ID Number

TOYOTA OF BERKELEY (Continued)

1000342895

Short-Term Generator Activity:	No
Importer Activity:	No
Mixed Waste Generator:	No
Transporter Activity:	No
Transfer Facility Activity:	No
Recycler Activity with Storage:	No
Small Quantity On-Site Burner Exemption:	No
Smelting Melting and Refining Furnace Exemption:	No
Underground Injection Control:	No
Off-Site Waste Receipt:	No
Universal Waste Indicator:	No
Universal Waste Destination Facility:	No
Federal Universal Waste:	No
Active Site Fed-Reg Treatment Storage and Disposal Facility:	Not reported
Active Site Converter Treatment storage and Disposal Facility:	Not reported
Active Site State-Reg Treatment Storage and Disposal Facility:	Not reported
Active Site State-Reg Handler:	---
Federal Facility Indicator:	Not reported
Hazardous Secondary Material Indicator:	N
Sub-Part K Indicator:	Not reported
Commercial TSD Indicator:	No
Treatment Storage and Disposal Type:	Not reported
2018 GPRA Permit Baseline:	Not on the Baseline
2018 GPRA Renewals Baseline:	Not on the Baseline
Permit Renewals Workload Universe:	Not reported
Permit Workload Universe:	Not reported
Permit Progress Universe:	Not reported
Post-Closure Workload Universe:	Not reported
Closure Workload Universe:	Not reported
202 GPRA Corrective Action Baseline:	No
Corrective Action Workload Universe:	No
Subject to Corrective Action Universe:	No
Non-TSDFs Where RCRA CA has Been Imposed Universe:	No
TSDFs Potentially Subject to CA Under 3004 (u)/(v) Universe:	No
TSDFs Only Subject to CA under Discretionary Auth Universe:	No
Corrective Action Priority Ranking:	No NCAPS ranking
Environmental Control Indicator:	No
Institutional Control Indicator:	No
Human Exposure Controls Indicator:	N/A
Groundwater Controls Indicator:	N/A
Operating TSDF Universe:	Not reported
Full Enforcement Universe:	Not reported
Significant Non-Complier Universe:	No
Unaddressed Significant Non-Complier Universe:	No
Addressed Significant Non-Complier Universe:	No
Significant Non-Complier With a Compliance Schedule Universe:	No
Financial Assurance Required:	Not reported
Handler Date of Last Change:	2002-06-27 03:25:12.0
Recognized Trader-Importer:	No
Recognized Trader-Exporter:	No
Importer of Spent Lead Acid Batteries:	No
Exporter of Spent Lead Acid Batteries:	No
Recycler Activity Without Storage:	No
Manifest Broker:	No
Sub-Part P Indicator:	No

Map ID
Direction
Distance
Elevation

MAP FINDINGS

Site

Database(s)

EDR ID Number
EPA ID Number

TOYOTA OF BERKELEY (Continued)

1000342895

Handler - Owner Operator:

Owner/Operator Indicator:	Owner
Owner/Operator Name:	TIM SOUTHWICK
Legal Status:	Private
Date Became Current:	Not reported
Date Ended Current:	Not reported
Owner/Operator Address:	NOT REQUIRED
Owner/Operator City,State,Zip:	NOT REQUIRED, ME 99999
Owner/Operator Telephone:	415-555-1212
Owner/Operator Telephone Ext:	Not reported
Owner/Operator Fax:	Not reported
Owner/Operator Email:	Not reported

Historic Generators:

Receive Date:	1986-09-10 00:00:00.0
Handler Name:	TOYOTA OF BERKELEY
Federal Waste Generator Description:	Large Quantity Generator
State District Owner:	CA
Large Quantity Handler of Universal Waste:	No
Recognized Trader Importer:	No
Recognized Trader Exporter:	No
Spent Lead Acid Battery Importer:	No
Spent Lead Acid Battery Exporter:	No
Current Record:	Yes
Non Storage Recycler Activity:	Not reported
Electronic Manifest Broker:	Not reported

List of NAICS Codes and Descriptions:

NAICS Codes:	No NAICS Codes Found
--------------	----------------------

Facility Has Received Notices of Violations:

Violations:	No Violations Found
-------------	---------------------

Evaluation Action Summary:

Evaluations:	No Evaluations Found
--------------	----------------------

LUST REG 2:

Region:	2
Facility Id:	01-1493
Facility Status:	Leak being confirmed
Case Number:	01-1493
How Discovered:	Tank Closure
Leak Cause:	Structure Failure
Leak Source:	Tank
Date Leak Confirmed:	1/24/1996
Oversight Program:	LUST
Prelim. Site Assessment Wokplan Submitted:	Not reported
Preliminary Site Assesment Began:	Not reported
Pollution Characterization Began:	Not reported
Pollution Remediation Plan Submitted:	Not reported
Date Remediation Action Underway:	Not reported
Date Post Remedial Action Monitoring Began:	Not reported

Map ID
Direction
Distance
Elevation

MAP FINDINGS

Site

Database(s)

EDR ID Number
EPA ID Number

TOYOTA OF BERKELEY (Continued)

1000342895

UST:

Name: TOYOTA OF BERKELEY
Address: 2400 SHATTUCK AVE
City,State,Zip: BERKELEY, CA 94704
Facility ID: 328
Permitting Agency: BERKELEY, CITY OF
Latitude: 37.8668902
Longitude: -122.2664968

AST:

Name: TOYOTA OF BERKELEY
Address: 2400 SHATTUCK AVE
City/Zip: BERKELEY,94710
Certified Unified Program Agencies: Not reported
Owner: Timothy K Southwick
Total Gallons: Not reported
CERSID: 10196194
Facility ID: Not reported
Business Name: TOYOTA OF BERKELEY
Phone: (510) 845-2530
Fax: 510-845-9084
Mailing Address: 2400 SHATTUCK AVE
Mailing Address City: BERKELEY
Mailing Address State: CA
Mailing Address Zip Code: 94710
Operator Name: David Sandino
Operator Phone: 510-845-2530
Owner Phone: 510-845-2530
Owner Mail Address: 2400 SHATTUCK AVE
Owner State: CA
Owner Zip Code: 94710
Owner Country: United States
Property Owner Name: Southwick Inc
Property Owner Phone: 510-845-2530
Property Owner Mailing Address: 2400 SHATTUCK AVE
Property Owner City: BERKELEY
Property Owner Stat : CA
Property Owner Zip Code: 94710
Property Owner Country: United States
EPAID: CAD981442767

SWEEPS UST:

Name: TOYOTA OF BERKELEY
Address: 2400 SHATTUCK AVE
City: BERKELEY
Status: Not reported
Comp Number: 65631
Number: Not reported
Board Of Equalization: 44-001547
Referral Date: Not reported
Action Date: Not reported
Created Date: Not reported
Owner Tank Id: Not reported
SWRCB Tank Id: 01-020-065631-000001
Tank Status: Not reported
Capacity: 550

Map ID
Direction
Distance
Elevation

MAP FINDINGS

Site

Database(s)

EDR ID Number
EPA ID Number

TOYOTA OF BERKELEY (Continued)

1000342895

Active Date: Not reported
Tank Use: OIL
STG: WASTE
Content: WASTE OIL
Number Of Tanks: 1

Name: TOYOTA OF BERKELEY
Address: 2400 SHATTUCK AVE
City: BERKELEY
Status: Active
Comp Number: 65631
Number: 1
Board Of Equalization: 44-001547
Referral Date: 08-25-93
Action Date: 08-25-93
Created Date: 02-29-88
Owner Tank Id: 2
SWRCB Tank Id: 01-020-065631-000002
Tank Status: A
Capacity: 550
Active Date: 08-25-93
Tank Use: OIL
STG: W
Content: WASTE OIL
Number Of Tanks: 1

FINDS:

Registry ID: 110002707688

Click Here:

Environmental Interest/Information System:

RCRAInfo is a national information system that supports the Resource Conservation and Recovery Act (RCRA) program through the tracking of events and activities related to facilities that generate, transport, and treat, store, or dispose of hazardous waste. RCRAInfo allows RCRA program staff to track the notification, permit, compliance, and corrective action activities required under RCRA.
STATE MASTER

[Click this hyperlink](#) while viewing on your computer to access additional FINDS: detail in the EDR Site Report.

ECHO:

Envid: 1000342895
Registry ID: 110002707688
DFR URL: <http://echo.epa.gov/detailed-facility-report?fid=110002707688>
Name: TOYOTA OF BERKELEY
Address: 2400 SHATTUCK AVE
City,State,Zip: BERKELEY, CA 94704

HAZNET:

Name: TOYOTA OF BERKELEY
Address: 2400 SHATTUCK AVE
Address 2: Not reported
City,State,Zip: BERKELEY, CA 947042023
Contact: DAVE SANDINO

Map ID
Direction
Distance
Elevation

MAP FINDINGS

Site

Database(s)

EDR ID Number
EPA ID Number

TOYOTA OF BERKELEY (Continued)

1000342895

Telephone:	5108452530
Mailing Name:	Not reported
Mailing Address:	2400 SHATTUCK AVENUE
Year:	2019
Gepaid:	CAD981442767
TSD EPA ID:	CAD980887418
CA Waste Code:	133 - Aqueous solution with total organic residues 10 percent or more
Disposal Method:	H141 - Storage, Bulking, And/Or Transfer Off Site--No Treatment/Reovery (H010-H129) Or (H131-H135)
Tons:	1.58460
Year:	2019
Gepaid:	CAD981442767
TSD EPA ID:	ORQ000025197
CA Waste Code:	223 - Unspecified oil-containing waste
Disposal Method:	H141 - Storage, Bulking, And/Or Transfer Off Site--No Treatment/Reovery (H010-H129) Or (H131-H135)
Tons:	0.80000
Year:	2019
Gepaid:	CAD981442767
TSD EPA ID:	CAD059494310
CA Waste Code:	223 - Unspecified oil-containing waste
Disposal Method:	H141 - Storage, Bulking, And/Or Transfer Off Site--No Treatment/Reovery (H010-H129) Or (H131-H135)
Tons:	0.65000
Year:	2018
Gepaid:	CAD981442767
TSD EPA ID:	CAD980887418
CA Waste Code:	133 - Aqueous solution with total organic residues 10 percent or more
Disposal Method:	H141 - Storage, Bulking, And/Or Transfer Off Site--No Treatment/Reovery (H010-H129) Or (H131-H135)
Tons:	3.62790
Year:	2018
Gepaid:	CAD981442767
TSD EPA ID:	ORQ000025197
CA Waste Code:	223 - Unspecified oil-containing waste
Disposal Method:	H141 - Storage, Bulking, And/Or Transfer Off Site--No Treatment/Reovery (H010-H129) Or (H131-H135)
Tons:	1.30000
Year:	2018
Gepaid:	CAD981442767
TSD EPA ID:	ORQ000025197
CA Waste Code:	223 - Unspecified oil-containing waste
Disposal Method:	-
Tons:	0.10000
Year:	2018
Gepaid:	CAD981442767
TSD EPA ID:	CAD059494310
CA Waste Code:	223 - Unspecified oil-containing waste
Disposal Method:	H141 - Storage, Bulking, And/Or Transfer Off Site--No Treatment/Reovery (H010-H129) Or (H131-H135)

Map ID
Direction
Distance
Elevation

MAP FINDINGS

Site

Database(s)

EDR ID Number
EPA ID Number

TOYOTA OF BERKELEY (Continued)

1000342895

Tons:	0.70000
Year:	2017
Gepaid:	CAD981442767
TSD EPA ID:	AZR000003681
CA Waste Code:	223 - Unspecified oil-containing waste
Disposal Method:	H039 - Other Recovery Of Reclamation For Reuse Including Acid Regeneration, Organics Recovery Ect
Tons:	0.55
Year:	2017
Gepaid:	CAD981442767
TSD EPA ID:	CAD059494310
CA Waste Code:	223 - Unspecified oil-containing waste
Disposal Method:	H141 - Storage, Bulking, And/Or Transfer Off Site--No Treatment/Reovery (H010-H129) Or (H131-H135)
Tons:	0.4
Year:	2017
Gepaid:	CAD981442767
TSD EPA ID:	CAD980887418
CA Waste Code:	133 - Aqueous solution with total organic residues 10 percent or more
Disposal Method:	H141 - Storage, Bulking, And/Or Transfer Off Site--No Treatment/Reovery (H010-H129) Or (H131-H135)
Tons:	3.5862

[Click this hyperlink](#) while viewing on your computer to access
72 additional CA HAZNET: record(s) in the EDR Site Report.

Additional Info:

Year:	2000
Gen EPA ID:	CAD981442767
Shipment Date:	20001214
Creation Date:	3/5/2001 0:00:00
Receipt Date:	20001218
Manifest ID:	20876855
Trans EPA ID:	CAD009452657
Trans Name:	Not reported
Trans 2 EPA ID:	Not reported
Trans 2 Name:	Not reported
TSDF EPA ID:	CAD009452657
Trans Name:	Not reported
TSDF Alt EPA ID:	CAD009452657
TSDF Alt Name:	Not reported
Waste Code Description:	343 - Unspecified organic liquid mixture
RCRA Code:	Not reported
Meth Code:	R01 - Recycler
Quantity Tons:	1.054
Waste Quantity:	310
Quantity Unit:	G
Additional Code 1:	Not reported
Additional Code 2:	Not reported
Additional Code 3:	Not reported
Additional Code 4:	Not reported
Additional Code 5:	Not reported

Map ID
Direction
Distance
Elevation

MAP FINDINGS

Site

Database(s)

EDR ID Number
EPA ID Number

TOYOTA OF BERKELEY (Continued)

1000342895

Shipment Date: 20001204
Creation Date: 1/24/2001 0:00:00
Receipt Date: 20001205
Manifest ID: 20385907
Trans EPA ID: SCR000075150
Trans Name: Not reported
Trans 2 EPA ID: Not reported
Trans 2 Name: Not reported
TSDf EPA ID: CAD053044053
Trans Name: Not reported
TSDf Alt EPA ID: Not reported
TSDf Alt Name: Not reported
Waste Code Description: 741 - Liquids with halogenated organic compounds > 1000 mg/l
RCRA Code: D001
Meth Code: H01 - Transfer Station
Quantity Tons: 0.2001
Waste Quantity: 48
Quantity Unit: G
Additional Code 1: Not reported
Additional Code 2: Not reported
Additional Code 3: Not reported
Additional Code 4: Not reported
Additional Code 5: Not reported

Shipment Date: 20001113
Creation Date: 1/12/2001 0:00:00
Receipt Date: 20001120
Manifest ID: 20309329
Trans EPA ID: CAD009452657
Trans Name: Not reported
Trans 2 EPA ID: Not reported
Trans 2 Name: Not reported
TSDf EPA ID: CAD009452657
Trans Name: Not reported
TSDf Alt EPA ID: Not reported
TSDf Alt Name: Not reported
Waste Code Description: 343 - Unspecified organic liquid mixture
RCRA Code: Not reported
Meth Code: R01 - Recycler
Quantity Tons: 0.408
Waste Quantity: 120
Quantity Unit: G
Additional Code 1: Not reported
Additional Code 2: Not reported
Additional Code 3: Not reported
Additional Code 4: Not reported
Additional Code 5: Not reported

Shipment Date: 20001026
Creation Date: 1/9/2001 0:00:00
Receipt Date: 20001026
Manifest ID: 99545741
Trans EPA ID: CAD009452657
Trans Name: Not reported
Trans 2 EPA ID: Not reported
Trans 2 Name: Not reported
TSDf EPA ID: CAD009452657

Map ID
Direction
Distance
Elevation

MAP FINDINGS

Site

Database(s)

EDR ID Number
EPA ID Number

TOYOTA OF BERKELEY (Continued)

1000342895

Trans Name:	Not reported
TSDF Alt EPA ID:	Not reported
TSDF Alt Name:	Not reported
Waste Code Description:	343 - Unspecified organic liquid mixture
RCRA Code:	Not reported
Meth Code:	R01 - Recycler
Quantity Tons:	0.68
Waste Quantity:	200
Quantity Unit:	G
Additional Code 1:	Not reported
Additional Code 2:	Not reported
Additional Code 3:	Not reported
Additional Code 4:	Not reported
Additional Code 5:	Not reported
Shipment Date:	20001024
Creation Date:	12/13/2000 0:00:00
Receipt Date:	20001025
Manifest ID:	20288856
Trans EPA ID:	SCR000075150
Trans Name:	Not reported
Trans 2 EPA ID:	Not reported
Trans 2 Name:	Not reported
TSDF EPA ID:	CAD053044053
Trans Name:	Not reported
TSDF Alt EPA ID:	Not reported
TSDF Alt Name:	Not reported
Waste Code Description:	741 - Liquids with halogenated organic compounds > 1000 mg/l
RCRA Code:	D001
Meth Code:	H01 - Transfer Station
Quantity Tons:	0.2001
Waste Quantity:	48
Quantity Unit:	G
Additional Code 1:	Not reported
Additional Code 2:	Not reported
Additional Code 3:	Not reported
Additional Code 4:	Not reported
Additional Code 5:	Not reported
Shipment Date:	20001011
Creation Date:	12/13/2000 0:00:00
Receipt Date:	20001011
Manifest ID:	20307455
Trans EPA ID:	CAD009452657
Trans Name:	Not reported
Trans 2 EPA ID:	Not reported
Trans 2 Name:	Not reported
TSDF EPA ID:	CAD009452657
Trans Name:	Not reported
TSDF Alt EPA ID:	CAD009452657
TSDF Alt Name:	Not reported
Waste Code Description:	343 - Unspecified organic liquid mixture
RCRA Code:	Not reported
Meth Code:	R01 - Recycler
Quantity Tons:	0.714
Waste Quantity:	210
Quantity Unit:	G

Map ID
Direction
Distance
Elevation

MAP FINDINGS

Site

Database(s)

EDR ID Number
EPA ID Number

TOYOTA OF BERKELEY (Continued)

1000342895

Additional Code 1:	Not reported
Additional Code 2:	Not reported
Additional Code 3:	Not reported
Additional Code 4:	Not reported
Additional Code 5:	Not reported
Shipment Date:	20001011
Creation Date:	12/13/2000 0:00:00
Receipt Date:	20001011
Manifest ID:	20307587
Trans EPA ID:	CAD009452657
Trans Name:	Not reported
Trans 2 EPA ID:	Not reported
Trans 2 Name:	Not reported
TSDf EPA ID:	CAD009452657
Trans Name:	Not reported
TSDf Alt EPA ID:	CAD009452657
TSDf Alt Name:	Not reported
Waste Code Description:	343 - Unspecified organic liquid mixture
RCRA Code:	Not reported
Meth Code:	R01 - Recycler
Quantity Tons:	0.442
Waste Quantity:	130
Quantity Unit:	G
Additional Code 1:	Not reported
Additional Code 2:	Not reported
Additional Code 3:	Not reported
Additional Code 4:	Not reported
Additional Code 5:	Not reported
Shipment Date:	20000901
Creation Date:	10/23/2000 0:00:00
Receipt Date:	20000901
Manifest ID:	20308231
Trans EPA ID:	CAD009452657
Trans Name:	Not reported
Trans 2 EPA ID:	Not reported
Trans 2 Name:	Not reported
TSDf EPA ID:	CAD009452657
Trans Name:	Not reported
TSDf Alt EPA ID:	CAD009452657
TSDf Alt Name:	Not reported
Waste Code Description:	343 - Unspecified organic liquid mixture
RCRA Code:	Not reported
Meth Code:	R01 - Recycler
Quantity Tons:	1.139
Waste Quantity:	335
Quantity Unit:	G
Additional Code 1:	Not reported
Additional Code 2:	Not reported
Additional Code 3:	Not reported
Additional Code 4:	Not reported
Additional Code 5:	Not reported
Shipment Date:	20000828
Creation Date:	10/23/2000 0:00:00
Receipt Date:	20000829

Map ID
Direction
Distance
Elevation

MAP FINDINGS

Site

Database(s)

EDR ID Number
EPA ID Number

TOYOTA OF BERKELEY (Continued)

1000342895

Manifest ID:	20027735
Trans EPA ID:	SCR000075150
Trans Name:	Not reported
Trans 2 EPA ID:	Not reported
Trans 2 Name:	Not reported
TSDf EPA ID:	CAD053044053
Trans Name:	Not reported
TSDf Alt EPA ID:	CAD053044053
TSDf Alt Name:	Not reported
Waste Code Description:	741 - Liquids with halogenated organic compounds > 1000 mg/l
RCRA Code:	D001
Meth Code:	H01 - Transfer Station
Quantity Tons:	0.2043
Waste Quantity:	49
Quantity Unit:	G
Additional Code 1:	Not reported
Additional Code 2:	Not reported
Additional Code 3:	Not reported
Additional Code 4:	Not reported
Additional Code 5:	Not reported
Shipment Date:	20000802
Creation Date:	9/11/2000 0:00:00
Receipt Date:	20000804
Manifest ID:	20069475
Trans EPA ID:	CAD009452657
Trans Name:	Not reported
Trans 2 EPA ID:	Not reported
Trans 2 Name:	Not reported
TSDf EPA ID:	CAD009452657
Trans Name:	Not reported
TSDf Alt EPA ID:	CAD009452657
TSDf Alt Name:	Not reported
Waste Code Description:	343 - Unspecified organic liquid mixture
RCRA Code:	Not reported
Meth Code:	R01 - Recycler
Quantity Tons:	0.68
Waste Quantity:	200
Quantity Unit:	G
Additional Code 1:	Not reported
Additional Code 2:	Not reported
Additional Code 3:	Not reported
Additional Code 4:	Not reported
Additional Code 5:	Not reported
Additional Info:	
Year:	1993
Gen EPA ID:	CAD981442767
Shipment Date:	19931214
Creation Date:	9/14/1995 0:00:00
Receipt Date:	19931230
Manifest ID:	93083799
Trans EPA ID:	CAD981694664
Trans Name:	Not reported
Trans 2 EPA ID:	Not reported
Trans 2 Name:	Not reported

Map ID
Direction
Distance
Elevation

MAP FINDINGS

Site

Database(s)

EDR ID Number
EPA ID Number

TOYOTA OF BERKELEY (Continued)

1000342895

TSDf EPA ID:	CAD009452657
Trans Name:	Not reported
TSDf Alt EPA ID:	CAD009452657
TSDf Alt Name:	Not reported
Waste Code Description:	343 - Unspecified organic liquid mixture
RCRA Code:	Not reported
Meth Code:	R01 - Recycler
Quantity Tons:	0.3808
Waste Quantity:	112
Quantity Unit:	G
Additional Code 1:	Not reported
Additional Code 2:	Not reported
Additional Code 3:	Not reported
Additional Code 4:	Not reported
Additional Code 5:	Not reported
Shipment Date:	19931129
Creation Date:	9/14/1995 0:00:00
Receipt Date:	19931129
Manifest ID:	93026599
Trans EPA ID:	ILD984908202
Trans Name:	Not reported
Trans 2 EPA ID:	Not reported
Trans 2 Name:	Not reported
TSDf EPA ID:	CAD053044053
Trans Name:	Not reported
TSDf Alt EPA ID:	CAD053044053
TSDf Alt Name:	Not reported
Waste Code Description:	741 - Liquids with halogenated organic compounds > 1000 mg/l
RCRA Code:	D001
Meth Code:	H01 - Transfer Station
Quantity Tons:	0.2001
Waste Quantity:	48
Quantity Unit:	G
Additional Code 1:	Not reported
Additional Code 2:	Not reported
Additional Code 3:	Not reported
Additional Code 4:	Not reported
Additional Code 5:	Not reported
Shipment Date:	19931111
Creation Date:	9/14/1995 0:00:00
Receipt Date:	19931130
Manifest ID:	93078540
Trans EPA ID:	CAD981694664
Trans Name:	Not reported
Trans 2 EPA ID:	Not reported
Trans 2 Name:	Not reported
TSDf EPA ID:	CAD009452657
Trans Name:	Not reported
TSDf Alt EPA ID:	CAD009452657
TSDf Alt Name:	Not reported
Waste Code Description:	343 - Unspecified organic liquid mixture
RCRA Code:	Not reported
Meth Code:	R01 - Recycler
Quantity Tons:	0.68
Waste Quantity:	200

Map ID
Direction
Distance
Elevation

MAP FINDINGS

Site

Database(s)

EDR ID Number
EPA ID Number

TOYOTA OF BERKELEY (Continued)

1000342895

Quantity Unit:	G
Additional Code 1:	Not reported
Additional Code 2:	Not reported
Additional Code 3:	Not reported
Additional Code 4:	Not reported
Additional Code 5:	Not reported
Shipment Date:	19931011
Creation Date:	9/13/1995 0:00:00
Receipt Date:	19931011
Manifest ID:	93082808
Trans EPA ID:	ILD984908202
Trans Name:	Not reported
Trans 2 EPA ID:	Not reported
Trans 2 Name:	Not reported
TSDf EPA ID:	CAD053044053
Trans Name:	Not reported
TSDf Alt EPA ID:	Not reported
TSDf Alt Name:	Not reported
Waste Code Description:	741 - Liquids with halogenated organic compounds > 1000 mg/l
RCRA Code:	D001
Meth Code:	H01 - Transfer Station
Quantity Tons:	0.2001
Waste Quantity:	48
Quantity Unit:	G
Additional Code 1:	Not reported
Additional Code 2:	Not reported
Additional Code 3:	Not reported
Additional Code 4:	Not reported
Additional Code 5:	Not reported
Shipment Date:	19931007
Creation Date:	9/13/1995 0:00:00
Receipt Date:	19931020
Manifest ID:	93161820
Trans EPA ID:	CAD981694664
Trans Name:	Not reported
Trans 2 EPA ID:	Not reported
Trans 2 Name:	Not reported
TSDf EPA ID:	CAD009452657
Trans Name:	Not reported
TSDf Alt EPA ID:	Not reported
TSDf Alt Name:	Not reported
Waste Code Description:	343 - Unspecified organic liquid mixture
RCRA Code:	Not reported
Meth Code:	R01 - Recycler
Quantity Tons:	0.68
Waste Quantity:	200
Quantity Unit:	G
Additional Code 1:	Not reported
Additional Code 2:	Not reported
Additional Code 3:	Not reported
Additional Code 4:	Not reported
Additional Code 5:	Not reported
Shipment Date:	19930823
Creation Date:	9/11/1995 0:00:00

Map ID
Direction
Distance
Elevation

MAP FINDINGS

Site

Database(s)

EDR ID Number
EPA ID Number

TOYOTA OF BERKELEY (Continued)

1000342895

Receipt Date: 19930823
Manifest ID: 93004235
Trans EPA ID: ILD984908202
Trans Name: Not reported
Trans 2 EPA ID: Not reported
Trans 2 Name: Not reported
TSDf EPA ID: CAD053044053
Trans Name: Not reported
TSDf Alt EPA ID: CAD053044053
TSDf Alt Name: Not reported
Waste Code Description: 741 - Liquids with halogenated organic compounds > 1000 mg/l
RCRA Code: D001
Meth Code: H01 - Transfer Station
Quantity Tons: 0.1542
Waste Quantity: 37
Quantity Unit: G
Additional Code 1: Not reported
Additional Code 2: Not reported
Additional Code 3: Not reported
Additional Code 4: Not reported
Additional Code 5: Not reported

Shipment Date: 19930709
Creation Date: 9/8/1995 0:00:00
Receipt Date: Not reported
Manifest ID: 92568818
Trans EPA ID: ILD984908202
Trans Name: Not reported
Trans 2 EPA ID: Not reported
Trans 2 Name: Not reported
TSDf EPA ID: CAD053044053
Trans Name: Not reported
TSDf Alt EPA ID: Not reported
TSDf Alt Name: Not reported
Waste Code Description: 741 - Liquids with halogenated organic compounds > 1000 mg/l
RCRA Code: D001
Meth Code: - Not reported
Quantity Tons: 0.1918
Waste Quantity: 46
Quantity Unit: G
Additional Code 1: Not reported
Additional Code 2: Not reported
Additional Code 3: Not reported
Additional Code 4: Not reported
Additional Code 5: Not reported

Shipment Date: 19930517
Creation Date: 9/9/1995 0:00:00
Receipt Date: 19930517
Manifest ID: 92582498
Trans EPA ID: ILD051060408
Trans Name: Not reported
Trans 2 EPA ID: Not reported
Trans 2 Name: Not reported
TSDf EPA ID: CAD053044053
Trans Name: Not reported
TSDf Alt EPA ID: Not reported

Map ID
Direction
Distance
Elevation

MAP FINDINGS

Site

Database(s)

EDR ID Number
EPA ID Number

TOYOTA OF BERKELEY (Continued)

1000342895

TSDF Alt Name: Not reported
Waste Code Description: 741 - Liquids with halogenated organic compounds > 1000 mg/l
RCRA Code: D001
Meth Code: H01 - Transfer Station
Quantity Tons: 0.1709
Waste Quantity: 41
Quantity Unit: G
Additional Code 1: Not reported
Additional Code 2: Not reported
Additional Code 3: Not reported
Additional Code 4: Not reported
Additional Code 5: Not reported

Shipment Date: 19930331
Creation Date: 9/1/1995 0:00:00
Receipt Date: 19930331
Manifest ID: 92584159
Trans EPA ID: ILD051060408
Trans Name: Not reported
Trans 2 EPA ID: Not reported
Trans 2 Name: Not reported
TSDF EPA ID: CAD053044053
Trans Name: Not reported
TSDF Alt EPA ID: Not reported
TSDF Alt Name: Not reported
Waste Code Description: 741 - Liquids with halogenated organic compounds > 1000 mg/l
RCRA Code: D001
Meth Code: H01 - Transfer Station
Quantity Tons: 0.1626
Waste Quantity: 39
Quantity Unit: G
Additional Code 1: Not reported
Additional Code 2: Not reported
Additional Code 3: Not reported
Additional Code 4: Not reported
Additional Code 5: Not reported

Shipment Date: 19930315
Creation Date: 9/6/1995 0:00:00
Receipt Date: 19930303
Manifest ID: 92051800
Trans EPA ID: CAD981694664
Trans Name: Not reported
Trans 2 EPA ID: Not reported
Trans 2 Name: Not reported
TSDF EPA ID: CAD009452657
Trans Name: Not reported
TSDF Alt EPA ID: CAD009452657
TSDF Alt Name: Not reported
Waste Code Description: 343 - Unspecified organic liquid mixture
RCRA Code: Not reported
Meth Code: R01 - Recycler
Quantity Tons: 0.476
Waste Quantity: 140
Quantity Unit: G
Additional Code 1: Not reported
Additional Code 2: Not reported

Map ID
Direction
Distance
Elevation

MAP FINDINGS

Site

Database(s)

EDR ID Number
EPA ID Number

TOYOTA OF BERKELEY (Continued)

1000342895

Additional Code 3: Not reported
Additional Code 4: Not reported
Additional Code 5: Not reported

Additional Info:

Year: 1999
Gen EPA ID: CAD981442767

Shipment Date: 19991227
Creation Date: 2/15/2000 0:00:00
Receipt Date: 19991227
Manifest ID: 99536081
Trans EPA ID: ILD984908202
Trans Name: Not reported
Trans 2 EPA ID: Not reported
Trans 2 Name: Not reported
TSDf EPA ID: CAD053044053
Trans Name: Not reported
TSDf Alt EPA ID: CAD053044053
TSDf Alt Name: Not reported
Waste Code Description: 741 - Liquids with halogenated organic compounds > 1000 mg/l
RCRA Code: D001
Meth Code: H01 - Transfer Station
Quantity Tons: 0.2001
Waste Quantity: 48
Quantity Unit: G
Additional Code 1: Not reported
Additional Code 2: Not reported
Additional Code 3: Not reported
Additional Code 4: Not reported
Additional Code 5: Not reported

Shipment Date: 19991213
Creation Date: 2/28/2000 0:00:00
Receipt Date: 19991213
Manifest ID: 99549660
Trans EPA ID: CAD009452657
Trans Name: Not reported
Trans 2 EPA ID: Not reported
Trans 2 Name: Not reported
TSDf EPA ID: CAD009452657
Trans Name: Not reported
TSDf Alt EPA ID: CAD009452657
TSDf Alt Name: Not reported
Waste Code Description: 343 - Unspecified organic liquid mixture
RCRA Code: Not reported
Meth Code: R01 - Recycler
Quantity Tons: 0.51
Waste Quantity: 150
Quantity Unit: G
Additional Code 1: Not reported
Additional Code 2: Not reported
Additional Code 3: Not reported
Additional Code 4: Not reported
Additional Code 5: Not reported

Shipment Date: 19991116

Map ID
Direction
Distance
Elevation

MAP FINDINGS

Site

Database(s)

EDR ID Number
EPA ID Number

TOYOTA OF BERKELEY (Continued)

1000342895

Creation Date: 2/15/2000 0:00:00
Receipt Date: 19991116
Manifest ID: 99590595
Trans EPA ID: CAD009452657
Trans Name: Not reported
Trans 2 EPA ID: Not reported
Trans 2 Name: Not reported
TSDf EPA ID: CAD009452657
Trans Name: Not reported
TSDf Alt EPA ID: CAD009452657
TSDf Alt Name: Not reported
Waste Code Description: 343 - Unspecified organic liquid mixture
RCRA Code: Not reported
Meth Code: R01 - Recycler
Quantity Tons: 0.255
Waste Quantity: 75
Quantity Unit: G
Additional Code 1: Not reported
Additional Code 2: Not reported
Additional Code 3: Not reported
Additional Code 4: Not reported
Additional Code 5: Not reported

Shipment Date: 19991116
Creation Date: 2/15/2000 0:00:00
Receipt Date: 19991116
Manifest ID: 99590592
Trans EPA ID: CAD009452657
Trans Name: Not reported
Trans 2 EPA ID: Not reported
Trans 2 Name: Not reported
TSDf EPA ID: CAD009452657
Trans Name: Not reported
TSDf Alt EPA ID: CAD009452657
TSDf Alt Name: Not reported
Waste Code Description: 343 - Unspecified organic liquid mixture
RCRA Code: Not reported
Meth Code: R01 - Recycler
Quantity Tons: 0.595
Waste Quantity: 175
Quantity Unit: G
Additional Code 1: Not reported
Additional Code 2: Not reported
Additional Code 3: Not reported
Additional Code 4: Not reported
Additional Code 5: Not reported

Shipment Date: 19991102
Creation Date: 1/4/2000 0:00:00
Receipt Date: 19991103
Manifest ID: 99514105
Trans EPA ID: ILD984908202
Trans Name: Not reported
Trans 2 EPA ID: Not reported
Trans 2 Name: Not reported
TSDf EPA ID: CAD053044053
Trans Name: Not reported

Map ID
Direction
Distance
Elevation

MAP FINDINGS

Site

Database(s)

EDR ID Number
EPA ID Number

TOYOTA OF BERKELEY (Continued)

1000342895

TSDF Alt EPA ID: CAD053044053
TSDF Alt Name: Not reported
Waste Code Description: 741 - Liquids with halogenated organic compounds > 1000 mg/l
RCRA Code: D001
Meth Code: H01 - Transfer Station
Quantity Tons: 0.1918
Waste Quantity: 46
Quantity Unit: G
Additional Code 1: Not reported
Additional Code 2: Not reported
Additional Code 3: Not reported
Additional Code 4: Not reported
Additional Code 5: Not reported

Shipment Date: 19991020
Creation Date: 1/11/2000 0:00:00
Receipt Date: 19991020
Manifest ID: 99591114
Trans EPA ID: CAD009452657
Trans Name: Not reported
Trans 2 EPA ID: Not reported
Trans 2 Name: Not reported
TSDF EPA ID: CAD009452657
Trans Name: Not reported
TSDF Alt EPA ID: CAD009452657
TSDF Alt Name: Not reported
Waste Code Description: 343 - Unspecified organic liquid mixture
RCRA Code: Not reported
Meth Code: R01 - Recycler
Quantity Tons: 0.34
Waste Quantity: 100
Quantity Unit: G
Additional Code 1: Not reported
Additional Code 2: Not reported
Additional Code 3: Not reported
Additional Code 4: Not reported
Additional Code 5: Not reported

Shipment Date: 19991004
Creation Date: 12/17/1999 0:00:00
Receipt Date: 19991004
Manifest ID: 99549211
Trans EPA ID: CAD009452657
Trans Name: Not reported
Trans 2 EPA ID: Not reported
Trans 2 Name: Not reported
TSDF EPA ID: CAD009452657
Trans Name: Not reported
TSDF Alt EPA ID: CAD009452657
TSDF Alt Name: Not reported
Waste Code Description: 343 - Unspecified organic liquid mixture
RCRA Code: Not reported
Meth Code: R01 - Recycler
Quantity Tons: 0.34
Waste Quantity: 100
Quantity Unit: G
Additional Code 1: Not reported

Map ID
Direction
Distance
Elevation

MAP FINDINGS

Site

Database(s)

EDR ID Number
EPA ID Number

TOYOTA OF BERKELEY (Continued)

1000342895

Additional Code 2:	Not reported
Additional Code 3:	Not reported
Additional Code 4:	Not reported
Additional Code 5:	Not reported
Shipment Date:	19991004
Creation Date:	12/17/1999 0:00:00
Receipt Date:	19991004
Manifest ID:	99594319
Trans EPA ID:	CAD009452657
Trans Name:	Not reported
Trans 2 EPA ID:	Not reported
Trans 2 Name:	Not reported
TSDF EPA ID:	CAD009452657
Trans Name:	Not reported
TSDF Alt EPA ID:	CAD009452657
TSDF Alt Name:	Not reported
Waste Code Description:	343 - Unspecified organic liquid mixture
RCRA Code:	Not reported
Meth Code:	R01 - Recycler
Quantity Tons:	0.68
Waste Quantity:	200
Quantity Unit:	G
Additional Code 1:	Not reported
Additional Code 2:	Not reported
Additional Code 3:	Not reported
Additional Code 4:	Not reported
Additional Code 5:	Not reported
Shipment Date:	19990913
Creation Date:	10/27/1999 0:00:00
Receipt Date:	19990914
Manifest ID:	99499922
Trans EPA ID:	ILD984908202
Trans Name:	Not reported
Trans 2 EPA ID:	Not reported
Trans 2 Name:	Not reported
TSDF EPA ID:	CAD053044053
Trans Name:	Not reported
TSDF Alt EPA ID:	CAD053044053
TSDF Alt Name:	Not reported
Waste Code Description:	741 - Liquids with halogenated organic compounds > 1000 mg/l
RCRA Code:	D001
Meth Code:	H01 - Transfer Station
Quantity Tons:	0.1959
Waste Quantity:	47
Quantity Unit:	G
Additional Code 1:	Not reported
Additional Code 2:	Not reported
Additional Code 3:	Not reported
Additional Code 4:	Not reported
Additional Code 5:	Not reported
Shipment Date:	19990830
Creation Date:	10/28/1999 0:00:00
Receipt Date:	19990830
Manifest ID:	99591926

Map ID
Direction
Distance
Elevation

MAP FINDINGS

Site

Database(s)

EDR ID Number
EPA ID Number

TOYOTA OF BERKELEY (Continued)

1000342895

Trans EPA ID: CAD009452657
Trans Name: Not reported
Trans 2 EPA ID: Not reported
Trans 2 Name: Not reported
TSDf EPA ID: CAD009452657
Trans Name: Not reported
TSDf Alt EPA ID: CAD009452657
TSDf Alt Name: Not reported
Waste Code Description: 343 - Unspecified organic liquid mixture
RCRA Code: Not reported
Meth Code: R01 - Recycler
Quantity Tons: 0.68
Waste Quantity: 200
Quantity Unit: G
Additional Code 1: Not reported
Additional Code 2: Not reported
Additional Code 3: Not reported
Additional Code 4: Not reported
Additional Code 5: Not reported

Additional Info:

Year: 1998
Gen EPA ID: CAD981442767

Shipment Date: 19981214
Creation Date: 1/28/1999 0:00:00
Receipt Date: 19981215
Manifest ID: 98837563
Trans EPA ID: CAD981694664
Trans Name: Not reported
Trans 2 EPA ID: Not reported
Trans 2 Name: Not reported
TSDf EPA ID: CAD009452657
Trans Name: Not reported
TSDf Alt EPA ID: Not reported
TSDf Alt Name: Not reported
Waste Code Description: 343 - Unspecified organic liquid mixture
RCRA Code: Not reported
Meth Code: R01 - Recycler
Quantity Tons: 0.748
Waste Quantity: 220
Quantity Unit: G
Additional Code 1: Not reported
Additional Code 2: Not reported
Additional Code 3: Not reported
Additional Code 4: Not reported
Additional Code 5: Not reported

Shipment Date: 19981120
Creation Date: 1/13/1999 0:00:00
Receipt Date: 19981120
Manifest ID: 98448107
Trans EPA ID: ILD984908202
Trans Name: Not reported
Trans 2 EPA ID: Not reported
Trans 2 Name: Not reported
TSDf EPA ID: CAD053044053

Map ID
Direction
Distance
Elevation

MAP FINDINGS

Site

Database(s)

EDR ID Number
EPA ID Number

TOYOTA OF BERKELEY (Continued)

1000342895

Trans Name: Not reported
TSDf Alt EPA ID: CAD053044053
TSDf Alt Name: Not reported
Waste Code Description: 741 - Liquids with halogenated organic compounds > 1000 mg/l
RCRA Code: D001
Meth Code: H01 - Transfer Station
Quantity Tons: 0.2001
Waste Quantity: 48
Quantity Unit: G
Additional Code 1: Not reported
Additional Code 2: Not reported
Additional Code 3: Not reported
Additional Code 4: Not reported
Additional Code 5: Not reported

Shipment Date: 19981116
Creation Date: 1/5/1999 0:00:00
Receipt Date: 19981117
Manifest ID: 98054811
Trans EPA ID: CAD981694664
Trans Name: Not reported
Trans 2 EPA ID: Not reported
Trans 2 Name: Not reported
TSDf EPA ID: CAD009452657
Trans Name: Not reported
TSDf Alt EPA ID: Not reported
TSDf Alt Name: Not reported
Waste Code Description: 343 - Unspecified organic liquid mixture
RCRA Code: Not reported
Meth Code: R01 - Recycler
Quantity Tons: 0.2516
Waste Quantity: 74
Quantity Unit: G
Additional Code 1: Not reported
Additional Code 2: Not reported
Additional Code 3: Not reported
Additional Code 4: Not reported
Additional Code 5: Not reported

Shipment Date: 19981029
Creation Date: 12/10/1998 0:00:00
Receipt Date: 19981029
Manifest ID: 98055791
Trans EPA ID: CAD981694664
Trans Name: Not reported
Trans 2 EPA ID: Not reported
Trans 2 Name: Not reported
TSDf EPA ID: CAD009452657
Trans Name: Not reported
TSDf Alt EPA ID: Not reported
TSDf Alt Name: Not reported
Waste Code Description: 343 - Unspecified organic liquid mixture
RCRA Code: Not reported
Meth Code: R01 - Recycler
Quantity Tons: 0.646
Waste Quantity: 190
Quantity Unit: G

Map ID
Direction
Distance
Elevation

MAP FINDINGS

Site

Database(s)

EDR ID Number
EPA ID Number

TOYOTA OF BERKELEY (Continued)

1000342895

Additional Code 1:	Not reported
Additional Code 2:	Not reported
Additional Code 3:	Not reported
Additional Code 4:	Not reported
Additional Code 5:	Not reported
Shipment Date:	19981007
Creation Date:	11/23/1998 0:00:00
Receipt Date:	19981007
Manifest ID:	98286014
Trans EPA ID:	ILD984908202
Trans Name:	Not reported
Trans 2 EPA ID:	Not reported
Trans 2 Name:	Not reported
TSDf EPA ID:	CAD053044053
Trans Name:	Not reported
TSDf Alt EPA ID:	Not reported
TSDf Alt Name:	Not reported
Waste Code Description:	741 - Liquids with halogenated organic compounds > 1000 mg/l
RCRA Code:	D001
Meth Code:	H01 - Transfer Station
Quantity Tons:	0.2001
Waste Quantity:	48
Quantity Unit:	G
Additional Code 1:	Not reported
Additional Code 2:	Not reported
Additional Code 3:	Not reported
Additional Code 4:	Not reported
Additional Code 5:	Not reported
Shipment Date:	19981001
Creation Date:	11/19/1998 0:00:00
Receipt Date:	19981002
Manifest ID:	98051957
Trans EPA ID:	CAD981694664
Trans Name:	Not reported
Trans 2 EPA ID:	Not reported
Trans 2 Name:	Not reported
TSDf EPA ID:	CAD009452657
Trans Name:	Not reported
TSDf Alt EPA ID:	Not reported
TSDf Alt Name:	Not reported
Waste Code Description:	343 - Unspecified organic liquid mixture
RCRA Code:	Not reported
Meth Code:	R01 - Recycler
Quantity Tons:	0.306
Waste Quantity:	90
Quantity Unit:	G
Additional Code 1:	Not reported
Additional Code 2:	Not reported
Additional Code 3:	Not reported
Additional Code 4:	Not reported
Additional Code 5:	Not reported
Shipment Date:	19980914
Creation Date:	11/5/1998 0:00:00
Receipt Date:	19980914

Map ID
Direction
Distance
Elevation

MAP FINDINGS

Site

Database(s)

EDR ID Number
EPA ID Number

TOYOTA OF BERKELEY (Continued)

1000342895

Manifest ID: 98051663
Trans EPA ID: CAD981694664
Trans Name: Not reported
Trans 2 EPA ID: Not reported
Trans 2 Name: Not reported
TSDf EPA ID: CAD009452657
Trans Name: Not reported
TSDf Alt EPA ID: Not reported
TSDf Alt Name: Not reported
Waste Code Description: 343 - Unspecified organic liquid mixture
RCRA Code: Not reported
Meth Code: R01 - Recycler
Quantity Tons: 0.272
Waste Quantity: 80
Quantity Unit: G
Additional Code 1: Not reported
Additional Code 2: Not reported
Additional Code 3: Not reported
Additional Code 4: Not reported
Additional Code 5: Not reported

Shipment Date: 19980914
Creation Date: 11/5/1998 0:00:00
Receipt Date: 19980914
Manifest ID: 98051662
Trans EPA ID: CAD981694664
Trans Name: Not reported
Trans 2 EPA ID: Not reported
Trans 2 Name: Not reported
TSDf EPA ID: CAD009452657
Trans Name: Not reported
TSDf Alt EPA ID: Not reported
TSDf Alt Name: Not reported
Waste Code Description: 343 - Unspecified organic liquid mixture
RCRA Code: Not reported
Meth Code: R01 - Recycler
Quantity Tons: 0.612
Waste Quantity: 180
Quantity Unit: G
Additional Code 1: Not reported
Additional Code 2: Not reported
Additional Code 3: Not reported
Additional Code 4: Not reported
Additional Code 5: Not reported

Shipment Date: 19980814
Creation Date: 10/1/1998 0:00:00
Receipt Date: 19980814
Manifest ID: 98272996
Trans EPA ID: ILD984908202
Trans Name: Not reported
Trans 2 EPA ID: Not reported
Trans 2 Name: Not reported
TSDf EPA ID: CAD053044053
Trans Name: Not reported
TSDf Alt EPA ID: Not reported
TSDf Alt Name: Not reported

Map ID
Direction
Distance
Elevation

MAP FINDINGS

Site

Database(s)

EDR ID Number
EPA ID Number

TOYOTA OF BERKELEY (Continued)

1000342895

Waste Code Description: 741 - Liquids with halogenated organic compounds > 1000 mg/l
RCRA Code: D001
Meth Code: H01 - Transfer Station
Quantity Tons: 0.2043
Waste Quantity: 49
Quantity Unit: G
Additional Code 1: Not reported
Additional Code 2: Not reported
Additional Code 3: Not reported
Additional Code 4: Not reported
Additional Code 5: Not reported

Shipment Date: 19980814
Creation Date: 10/20/1998 0:00:00
Receipt Date: 19980820
Manifest ID: 98052163
Trans EPA ID: CAD981694664
Trans Name: Not reported
Trans 2 EPA ID: Not reported
Trans 2 Name: Not reported
TSDf EPA ID: CAD009452657
Trans Name: Not reported
TSDf Alt EPA ID: Not reported
TSDf Alt Name: Not reported
Waste Code Description: 343 - Unspecified organic liquid mixture
RCRA Code: Not reported
Meth Code: R01 - Recycler
Quantity Tons: 1.02
Waste Quantity: 300
Quantity Unit: G
Additional Code 1: Not reported
Additional Code 2: Not reported
Additional Code 3: Not reported
Additional Code 4: Not reported
Additional Code 5: Not reported

Additional Info:

Year: 2017
Gen EPA ID: CAD981442767

Shipment Date: 20171226
Creation Date: 6/13/2018 18:30:59
Receipt Date: 20171226
Manifest ID: 005852178SKS
Trans EPA ID: TXR000081205
Trans Name: SAFETY-KLEEN SYSTEMS INC
Trans 2 EPA ID: Not reported
Trans 2 Name: Not reported
TSDf EPA ID: CAD980887418
Trans Name: SAFETY-KLEEN OF CALIFORNIA
TSDf Alt EPA ID: Not reported
TSDf Alt Name: Not reported
Waste Code Description: 133 - Aqueous solution with 10% or more total organic residues
RCRA Code: Not reported
Meth Code: H141 - Storage, Bulking, And/Or Transfer Off Site--No Treatment/Reovery (H010-H129) Or (H131-H135)
Quantity Tons: 0.6255

Map ID
Direction
Distance
Elevation

MAP FINDINGS

Site

Database(s)

EDR ID Number
EPA ID Number

TOYOTA OF BERKELEY (Continued)

1000342895

Waste Quantity:	150
Quantity Unit:	G
Additional Code 1:	Not reported
Additional Code 2:	Not reported
Additional Code 3:	Not reported
Additional Code 4:	Not reported
Additional Code 5:	Not reported
Shipment Date:	20171120
Creation Date:	8/7/2018 18:30:26
Receipt Date:	20171204
Manifest ID:	006415784SKS
Trans EPA ID:	TXR000081205
Trans Name:	SAFETY-KLEEN SYSTEMS INC
Trans 2 EPA ID:	MAD039322250
Trans 2 Name:	CLEAN HARBORS ENVIR SVS INC
TSDf EPA ID:	CAD059494310
Trans Name:	CLEAN HARBORS SAN JOSE
TSDf Alt EPA ID:	Not reported
TSDf Alt Name:	Not reported
Waste Code Description:	223 - Unspecified oil-containing waste
RCRA Code:	Not reported
Meth Code:	H141 - Storage, Bulking, And/Or Transfer Off Site--No Treatment/Reovery (H010-H129) Or (H131-H135)
Quantity Tons:	0.05
Waste Quantity:	100
Quantity Unit:	P
Additional Code 1:	Not reported
Additional Code 2:	Not reported
Additional Code 3:	Not reported
Additional Code 4:	Not reported
Additional Code 5:	Not reported
Shipment Date:	20171120
Creation Date:	8/1/2018 18:30:18
Receipt Date:	20171129
Manifest ID:	006415785SKS
Trans EPA ID:	TXR000081205
Trans Name:	SAFETY-KLEEN SYSTEMS INC
Trans 2 EPA ID:	MAD039322250
Trans 2 Name:	CLEAN HARBORS
TSDf EPA ID:	ORQ000025197
Trans Name:	THERMO FLUIDS INC
TSDf Alt EPA ID:	Not reported
TSDf Alt Name:	Not reported
Waste Code Description:	223 - Unspecified oil-containing waste
RCRA Code:	Not reported
Meth Code:	- Not reported
Quantity Tons:	0.1
Waste Quantity:	200
Quantity Unit:	P
Additional Code 1:	Not reported
Additional Code 2:	Not reported
Additional Code 3:	Not reported
Additional Code 4:	Not reported
Additional Code 5:	Not reported

Map ID
Direction
Distance
Elevation

MAP FINDINGS

Site

Database(s)

EDR ID Number
EPA ID Number

TOYOTA OF BERKELEY (Continued)

1000342895

Shipment Date:	20171009
Creation Date:	6/26/2018 18:30:22
Receipt Date:	20171013
Manifest ID:	006403592SKS
Trans EPA ID:	TXR000081205
Trans Name:	SAFETY-KLEEN SYSTEMS INC
Trans 2 EPA ID:	MAD039322250
Trans 2 Name:	CLEAN HARBORS ENVIR SVS INC
TSDf EPA ID:	CAD059494310
Trans Name:	CLEAN HARBORS SAN JOSE
TSDf Alt EPA ID:	Not reported
TSDf Alt Name:	Not reported
Waste Code Description:	223 - Unspecified oil-containing waste
RCRA Code:	Not reported
Meth Code:	H141 - Storage, Bulking, And/Or Transfer Off Site--No Treatment/Reovery (H010-H129) Or (H131-H135)
Quantity Tons:	0.05
Waste Quantity:	100
Quantity Unit:	P
Additional Code 1:	Not reported
Additional Code 2:	Not reported
Additional Code 3:	Not reported
Additional Code 4:	Not reported
Additional Code 5:	Not reported
Shipment Date:	20171009
Creation Date:	7/6/2018 18:30:51
Receipt Date:	20171018
Manifest ID:	006403593SKS
Trans EPA ID:	TXR000081205
Trans Name:	SAFETY-KLEEN SYSTEMS INC
Trans 2 EPA ID:	MAD039322250
Trans 2 Name:	CLEAN HARBORS
TSDf EPA ID:	ORQ000025197
Trans Name:	THERMO FLUIDS INC
TSDf Alt EPA ID:	Not reported
TSDf Alt Name:	Not reported
Waste Code Description:	223 - Unspecified oil-containing waste
RCRA Code:	Not reported
Meth Code:	- Not reported
Quantity Tons:	0.1
Waste Quantity:	200
Quantity Unit:	P
Additional Code 1:	Not reported
Additional Code 2:	Not reported
Additional Code 3:	Not reported
Additional Code 4:	Not reported
Additional Code 5:	Not reported
Shipment Date:	20170929
Creation Date:	5/30/2018 18:32:07
Receipt Date:	20170929
Manifest ID:	005851236SKS
Trans EPA ID:	TXR000081205
Trans Name:	SAFETY-KLEEN SYSTEMS INC
Trans 2 EPA ID:	Not reported
Trans 2 Name:	Not reported

Map ID
Direction
Distance
Elevation

MAP FINDINGS

Site

Database(s)

EDR ID Number
EPA ID Number

TOYOTA OF BERKELEY (Continued)

1000342895

TSDF EPA ID: CAD980887418
Trans Name: SAFETY-KLEEN OF CALIFORNIA
TSDF Alt EPA ID: Not reported
TSDF Alt Name: Not reported
Waste Code Description: 133 - Aqueous solution with 10% or more total organic residues
RCRA Code: Not reported
Meth Code: H141 - Storage, Bulking, And/Or Transfer Off Site--No Treatment/Reovery (H010-H129) Or (H131-H135)

Quantity Tons: 1.27185
Waste Quantity: 305
Quantity Unit: G
Additional Code 1: Not reported
Additional Code 2: Not reported
Additional Code 3: Not reported
Additional Code 4: Not reported
Additional Code 5: Not reported

Shipment Date: 20170829
Creation Date: 8/1/2018 18:31:20
Receipt Date: 20170906
Manifest ID: 006062094SKS
Trans EPA ID: TXR000081205
Trans Name: SAFETY-KLEEN SYSTEMS INC
Trans 2 EPA ID: MAD039322250
Trans 2 Name: CLEAN HARBORS
TSDF EPA ID: ORQ000025197
Trans Name: THERMO FLUIDS INC
TSDF Alt EPA ID: Not reported
TSDF Alt Name: Not reported
Waste Code Description: 223 - Unspecified oil-containing waste
RCRA Code: Not reported
Meth Code: - Not reported
Quantity Tons: 0.2
Waste Quantity: 400
Quantity Unit: P
Additional Code 1: Not reported
Additional Code 2: Not reported
Additional Code 3: Not reported
Additional Code 4: Not reported
Additional Code 5: Not reported

Shipment Date: 20170829
Creation Date: 6/26/2018 18:30:22
Receipt Date: 20170831
Manifest ID: 006062093SKS
Trans EPA ID: TXR000081205
Trans Name: SAFETY-KLEEN SYSTEMS INC
Trans 2 EPA ID: MAD039322250
Trans 2 Name: CLEAN HARBORS ENVIR SVS INC
TSDF EPA ID: CAD059494310
Trans Name: CLEAN HARBORS SAN JOSE
TSDF Alt EPA ID: Not reported
TSDF Alt Name: Not reported
Waste Code Description: 223 - Unspecified oil-containing waste
RCRA Code: Not reported
Meth Code: H141 - Storage, Bulking, And/Or Transfer Off Site--No Treatment/Reovery (H010-H129) Or (H131-H135)

Map ID
Direction
Distance
Elevation

MAP FINDINGS

Site

Database(s)

EDR ID Number
EPA ID Number

TOYOTA OF BERKELEY (Continued)

1000342895

Quantity Tons: 0.05
Waste Quantity: 100
Quantity Unit: P
Additional Code 1: Not reported
Additional Code 2: Not reported
Additional Code 3: Not reported
Additional Code 4: Not reported
Additional Code 5: Not reported

Shipment Date: 20170721
Creation Date: 6/20/2018 18:31:41
Receipt Date: 20170727
Manifest ID: 006105551SKS
Trans EPA ID: TXR000081205
Trans Name: SAFETY-KLEEN SYSTEMS INC
Trans 2 EPA ID: MAD039322250
Trans 2 Name: CLEAN HARBORS ENVIRONMENTAL SERVICES INC
TSDf EPA ID: CAD059494310
Trans Name: CLEAN HARBORS SAN JOSE
TSDf Alt EPA ID: Not reported
TSDf Alt Name: Not reported
Waste Code Description: 223 - Unspecified oil-containing waste
RCRA Code: Not reported
Meth Code: H141 - Storage, Bulking, And/Or Transfer Off Site--No Treatment/Reovery (H010-H129) Or (H131-H135)

Quantity Tons: 0.05
Waste Quantity: 100
Quantity Unit: P
Additional Code 1: Not reported
Additional Code 2: Not reported
Additional Code 3: Not reported
Additional Code 4: Not reported
Additional Code 5: Not reported

Shipment Date: 20170721
Creation Date: 8/3/2018 18:30:14
Receipt Date: 20170726
Manifest ID: 006105552SKS
Trans EPA ID: TXR000081205
Trans Name: SAFETY-KLEEN SYSTEMS INC
Trans 2 EPA ID: MAD039322250
Trans 2 Name: CLEAN HARBORS ENVIRONMENTAL SERVICES INC
TSDf EPA ID: ORQ000025197
Trans Name: THERMO FLUIDS INC
TSDf Alt EPA ID: Not reported
TSDf Alt Name: Not reported
Waste Code Description: 223 - Unspecified oil-containing waste
RCRA Code: Not reported
Meth Code: - Not reported

Quantity Tons: 0.1
Waste Quantity: 200
Quantity Unit: P
Additional Code 1: Not reported
Additional Code 2: Not reported
Additional Code 3: Not reported
Additional Code 4: Not reported
Additional Code 5: Not reported

Map ID
Direction
Distance
Elevation

MAP FINDINGS

Site

Database(s)

EDR ID Number
EPA ID Number

TOYOTA OF BERKELEY (Continued)

1000342895

Additional Info:

Year:	1996
Gen EPA ID:	CAD981442767
Shipment Date:	19961220
Creation Date:	5/30/1997 0:00:00
Receipt Date:	19961223
Manifest ID:	96466087
Trans EPA ID:	ILD984908202
Trans Name:	Not reported
Trans 2 EPA ID:	Not reported
Trans 2 Name:	Not reported
TSDf EPA ID:	CAD053044053
Trans Name:	Not reported
TSDf Alt EPA ID:	Not reported
TSDf Alt Name:	Not reported
Waste Code Description:	741 - Liquids with halogenated organic compounds > 1000 mg/l
RCRA Code:	D001
Meth Code:	H01 - Transfer Station
Quantity Tons:	0.1918
Waste Quantity:	46
Quantity Unit:	G
Additional Code 1:	Not reported
Additional Code 2:	Not reported
Additional Code 3:	Not reported
Additional Code 4:	Not reported
Additional Code 5:	Not reported
Shipment Date:	19961211
Creation Date:	5/20/1997 0:00:00
Receipt Date:	19961211
Manifest ID:	96276372
Trans EPA ID:	CAD981694664
Trans Name:	Not reported
Trans 2 EPA ID:	Not reported
Trans 2 Name:	Not reported
TSDf EPA ID:	CAD009452657
Trans Name:	Not reported
TSDf Alt EPA ID:	Not reported
TSDf Alt Name:	Not reported
Waste Code Description:	343 - Unspecified organic liquid mixture
RCRA Code:	Not reported
Meth Code:	R01 - Recycler
Quantity Tons:	0.425
Waste Quantity:	125
Quantity Unit:	G
Additional Code 1:	Not reported
Additional Code 2:	Not reported
Additional Code 3:	Not reported
Additional Code 4:	Not reported
Additional Code 5:	Not reported
Shipment Date:	19961118
Creation Date:	5/20/1997 0:00:00
Receipt Date:	19961118
Manifest ID:	96277527
Trans EPA ID:	CAD981694664

Map ID
Direction
Distance
Elevation

MAP FINDINGS

Site

Database(s)

EDR ID Number
EPA ID Number

TOYOTA OF BERKELEY (Continued)

1000342895

Trans Name:	Not reported
Trans 2 EPA ID:	Not reported
Trans 2 Name:	Not reported
TSDf EPA ID:	CAD009452657
Trans Name:	Not reported
TSDf Alt EPA ID:	Not reported
TSDf Alt Name:	Not reported
Waste Code Description:	343 - Unspecified organic liquid mixture
RCRA Code:	Not reported
Meth Code:	R01 - Recycler
Quantity Tons:	0.34
Waste Quantity:	100
Quantity Unit:	G
Additional Code 1:	Not reported
Additional Code 2:	Not reported
Additional Code 3:	Not reported
Additional Code 4:	Not reported
Additional Code 5:	Not reported
Shipment Date:	19961107
Creation Date:	5/20/1997 0:00:00
Receipt Date:	19961107
Manifest ID:	96459121
Trans EPA ID:	ILD984908202
Trans Name:	Not reported
Trans 2 EPA ID:	Not reported
Trans 2 Name:	Not reported
TSDf EPA ID:	CAD053044053
Trans Name:	Not reported
TSDf Alt EPA ID:	Not reported
TSDf Alt Name:	Not reported
Waste Code Description:	741 - Liquids with halogenated organic compounds > 1000 mg/l
RCRA Code:	D001
Meth Code:	H01 - Transfer Station
Quantity Tons:	0.1918
Waste Quantity:	46
Quantity Unit:	G
Additional Code 1:	Not reported
Additional Code 2:	Not reported
Additional Code 3:	Not reported
Additional Code 4:	Not reported
Additional Code 5:	Not reported
Shipment Date:	19961104
Creation Date:	5/20/1997 0:00:00
Receipt Date:	19961104
Manifest ID:	96277255
Trans EPA ID:	CAD981694664
Trans Name:	Not reported
Trans 2 EPA ID:	Not reported
Trans 2 Name:	Not reported
TSDf EPA ID:	CAD009452657
Trans Name:	Not reported
TSDf Alt EPA ID:	Not reported
TSDf Alt Name:	Not reported
Waste Code Description:	*** - Not reported
RCRA Code:	Not reported

Map ID
Direction
Distance
Elevation

MAP FINDINGS

Site

Database(s)

EDR ID Number
EPA ID Number

TOYOTA OF BERKELEY (Continued)

1000342895

Meth Code:	R01 - Recycler
Quantity Tons:	0.4587
Waste Quantity:	110
Quantity Unit:	G
Additional Code 1:	Not reported
Additional Code 2:	Not reported
Additional Code 3:	Not reported
Additional Code 4:	Not reported
Additional Code 5:	Not reported
Shipment Date:	19961021
Creation Date:	5/20/1997 0:00:00
Receipt Date:	19961021
Manifest ID:	96272138
Trans EPA ID:	CAD981694664
Trans Name:	Not reported
Trans 2 EPA ID:	Not reported
Trans 2 Name:	Not reported
TSDf EPA ID:	CAD009452657
Trans Name:	Not reported
TSDf Alt EPA ID:	Not reported
TSDf Alt Name:	Not reported
Waste Code Description:	343 - Unspecified organic liquid mixture
RCRA Code:	Not reported
Meth Code:	R01 - Recycler
Quantity Tons:	0.51
Waste Quantity:	150
Quantity Unit:	G
Additional Code 1:	Not reported
Additional Code 2:	Not reported
Additional Code 3:	Not reported
Additional Code 4:	Not reported
Additional Code 5:	Not reported
Shipment Date:	19961001
Creation Date:	5/20/1997 0:00:00
Receipt Date:	19961001
Manifest ID:	96277009
Trans EPA ID:	CAD981694664
Trans Name:	Not reported
Trans 2 EPA ID:	Not reported
Trans 2 Name:	Not reported
TSDf EPA ID:	CAD009452657
Trans Name:	Not reported
TSDf Alt EPA ID:	Not reported
TSDf Alt Name:	Not reported
Waste Code Description:	343 - Unspecified organic liquid mixture
RCRA Code:	Not reported
Meth Code:	R01 - Recycler
Quantity Tons:	0.34
Waste Quantity:	100
Quantity Unit:	G
Additional Code 1:	Not reported
Additional Code 2:	Not reported
Additional Code 3:	Not reported
Additional Code 4:	Not reported
Additional Code 5:	Not reported

Map ID
Direction
Distance
Elevation

MAP FINDINGS

Site

Database(s)

EDR ID Number
EPA ID Number

TOYOTA OF BERKELEY (Continued)

1000342895

Shipment Date: 19960919
Creation Date: 5/20/1997 0:00:00
Receipt Date: 19960919
Manifest ID: 96476277
Trans EPA ID: ILD984908202
Trans Name: Not reported
Trans 2 EPA ID: Not reported
Trans 2 Name: Not reported
TSDf EPA ID: CAD053044053
Trans Name: Not reported
TSDf Alt EPA ID: Not reported
TSDf Alt Name: Not reported
Waste Code Description: 741 - Liquids with halogenated organic compounds > 1000 mg/l
RCRA Code: D001
Meth Code: H01 - Transfer Station
Quantity Tons: 0.1876
Waste Quantity: 45
Quantity Unit: G
Additional Code 1: Not reported
Additional Code 2: Not reported
Additional Code 3: Not reported
Additional Code 4: Not reported
Additional Code 5: Not reported

Shipment Date: 19960917
Creation Date: 5/20/1997 0:00:00
Receipt Date: 19960917
Manifest ID: 96272733
Trans EPA ID: CAD981694664
Trans Name: Not reported
Trans 2 EPA ID: Not reported
Trans 2 Name: Not reported
TSDf EPA ID: CAD009452657
Trans Name: Not reported
TSDf Alt EPA ID: Not reported
TSDf Alt Name: Not reported
Waste Code Description: 343 - Unspecified organic liquid mixture
RCRA Code: Not reported
Meth Code: R01 - Recycler
Quantity Tons: 0.34
Waste Quantity: 100
Quantity Unit: G
Additional Code 1: Not reported
Additional Code 2: Not reported
Additional Code 3: Not reported
Additional Code 4: Not reported
Additional Code 5: Not reported

Shipment Date: 19960830
Creation Date: 5/30/1997 0:00:00
Receipt Date: 19960903
Manifest ID: 96272480
Trans EPA ID: CAD981694664
Trans Name: Not reported
Trans 2 EPA ID: Not reported
Trans 2 Name: Not reported
TSDf EPA ID: CAD009452657

Map ID
Direction
Distance
Elevation

MAP FINDINGS

Site

Database(s)

EDR ID Number
EPA ID Number

TOYOTA OF BERKELEY (Continued)

1000342895

Trans Name: Not reported
TSDf Alt EPA ID: Not reported
TSDf Alt Name: Not reported
Waste Code Description: 343 - Unspecified organic liquid mixture
RCRA Code: Not reported
Meth Code: R01 - Recycler
Quantity Tons: 0.34
Waste Quantity: 100
Quantity Unit: G
Additional Code 1: Not reported
Additional Code 2: Not reported
Additional Code 3: Not reported
Additional Code 4: Not reported
Additional Code 5: Not reported

Additional Info:

Year: 1995
Gen EPA ID: CAD981442767

Shipment Date: 19951226
Creation Date: 10/10/1996 0:00:00
Receipt Date: 19951226
Manifest ID: 95316651
Trans EPA ID: CAD981694664
Trans Name: Not reported
Trans 2 EPA ID: Not reported
Trans 2 Name: Not reported
TSDf EPA ID: CAD009452657
Trans Name: Not reported
TSDf Alt EPA ID: CAD009452657
TSDf Alt Name: Not reported
Waste Code Description: 343 - Unspecified organic liquid mixture
RCRA Code: Not reported
Meth Code: R01 - Recycler
Quantity Tons: 0.34
Waste Quantity: 100
Quantity Unit: G
Additional Code 1: Not reported
Additional Code 2: Not reported
Additional Code 3: Not reported
Additional Code 4: Not reported
Additional Code 5: Not reported

Shipment Date: 19951205
Creation Date: 7/26/1996 0:00:00
Receipt Date: 19951205
Manifest ID: 95813916
Trans EPA ID: ILD984908202
Trans Name: Not reported
Trans 2 EPA ID: Not reported
Trans 2 Name: Not reported
TSDf EPA ID: CAD053044053
Trans Name: Not reported
TSDf Alt EPA ID: Not reported
TSDf Alt Name: Not reported
Waste Code Description: 741 - Liquids with halogenated organic compounds > 1000 mg/l
RCRA Code: D001

Map ID
Direction
Distance
Elevation

MAP FINDINGS

Site

Database(s)

EDR ID Number
EPA ID Number

TOYOTA OF BERKELEY (Continued)

1000342895

Meth Code:	H01 - Transfer Station
Quantity Tons:	0.1876
Waste Quantity:	45
Quantity Unit:	G
Additional Code 1:	Not reported
Additional Code 2:	Not reported
Additional Code 3:	Not reported
Additional Code 4:	Not reported
Additional Code 5:	Not reported
Shipment Date:	19951204
Creation Date:	7/26/1996 0:00:00
Receipt Date:	19951204
Manifest ID:	95323935
Trans EPA ID:	CAD981694664
Trans Name:	Not reported
Trans 2 EPA ID:	Not reported
Trans 2 Name:	Not reported
TSDf EPA ID:	CAD009452657
Trans Name:	Not reported
TSDf Alt EPA ID:	Not reported
TSDf Alt Name:	Not reported
Waste Code Description:	343 - Unspecified organic liquid mixture
RCRA Code:	Not reported
Meth Code:	R01 - Recycler
Quantity Tons:	0.357
Waste Quantity:	105
Quantity Unit:	G
Additional Code 1:	Not reported
Additional Code 2:	Not reported
Additional Code 3:	Not reported
Additional Code 4:	Not reported
Additional Code 5:	Not reported
Shipment Date:	19951122
Creation Date:	7/26/1996 0:00:00
Receipt Date:	19951122
Manifest ID:	95323800
Trans EPA ID:	CAD981694664
Trans Name:	Not reported
Trans 2 EPA ID:	Not reported
Trans 2 Name:	Not reported
TSDf EPA ID:	CAD009452657
Trans Name:	Not reported
TSDf Alt EPA ID:	Not reported
TSDf Alt Name:	Not reported
Waste Code Description:	343 - Unspecified organic liquid mixture
RCRA Code:	Not reported
Meth Code:	R01 - Recycler
Quantity Tons:	0.51
Waste Quantity:	150
Quantity Unit:	G
Additional Code 1:	Not reported
Additional Code 2:	Not reported
Additional Code 3:	Not reported
Additional Code 4:	Not reported
Additional Code 5:	Not reported

Map ID
Direction
Distance
Elevation

MAP FINDINGS

Site

Database(s)

EDR ID Number
EPA ID Number

TOYOTA OF BERKELEY (Continued)

1000342895

Shipment Date:	19951101
Creation Date:	7/26/1996 0:00:00
Receipt Date:	19951101
Manifest ID:	95319480
Trans EPA ID:	CAD981694664
Trans Name:	Not reported
Trans 2 EPA ID:	Not reported
Trans 2 Name:	Not reported
TSDf EPA ID:	CAD009452657
Trans Name:	Not reported
TSDf Alt EPA ID:	Not reported
TSDf Alt Name:	Not reported
Waste Code Description:	343 - Unspecified organic liquid mixture
RCRA Code:	Not reported
Meth Code:	R01 - Recycler
Quantity Tons:	0.544
Waste Quantity:	160
Quantity Unit:	G
Additional Code 1:	Not reported
Additional Code 2:	Not reported
Additional Code 3:	Not reported
Additional Code 4:	Not reported
Additional Code 5:	Not reported
Shipment Date:	19951017
Creation Date:	7/26/1996 0:00:00
Receipt Date:	19951017
Manifest ID:	95758347
Trans EPA ID:	ILD984908202
Trans Name:	Not reported
Trans 2 EPA ID:	Not reported
Trans 2 Name:	Not reported
TSDf EPA ID:	CAD053044053
Trans Name:	Not reported
TSDf Alt EPA ID:	Not reported
TSDf Alt Name:	Not reported
Waste Code Description:	741 - Liquids with halogenated organic compounds > 1000 mg/l
RCRA Code:	D001
Meth Code:	H01 - Transfer Station
Quantity Tons:	0.1876
Waste Quantity:	45
Quantity Unit:	G
Additional Code 1:	Not reported
Additional Code 2:	Not reported
Additional Code 3:	Not reported
Additional Code 4:	Not reported
Additional Code 5:	Not reported
Shipment Date:	19951011
Creation Date:	7/26/1996 0:00:00
Receipt Date:	19951022
Manifest ID:	95319184
Trans EPA ID:	CAD981694664
Trans Name:	Not reported
Trans 2 EPA ID:	Not reported
Trans 2 Name:	Not reported
TSDf EPA ID:	CAD009452657

Map ID
Direction
Distance
Elevation

MAP FINDINGS

Site

Database(s)

EDR ID Number
EPA ID Number

TOYOTA OF BERKELEY (Continued)

1000342895

Trans Name: Not reported
TSDf Alt EPA ID: Not reported
TSDf Alt Name: Not reported
Waste Code Description: 343 - Unspecified organic liquid mixture
RCRA Code: Not reported
Meth Code: R01 - Recycler
Quantity Tons: 0.51
Waste Quantity: 150
Quantity Unit: G
Additional Code 1: Not reported
Additional Code 2: Not reported
Additional Code 3: Not reported
Additional Code 4: Not reported
Additional Code 5: Not reported

Shipment Date: 19950925
Creation Date: 7/26/1996 0:00:00
Receipt Date: 19951001
Manifest ID: 95318916
Trans EPA ID: CAD981694664
Trans Name: Not reported
Trans 2 EPA ID: Not reported
Trans 2 Name: Not reported
TSDf EPA ID: CAD009452657
Trans Name: Not reported
TSDf Alt EPA ID: Not reported
TSDf Alt Name: Not reported
Waste Code Description: 343 - Unspecified organic liquid mixture
RCRA Code: Not reported
Meth Code: R01 - Recycler
Quantity Tons: 0.68
Waste Quantity: 200
Quantity Unit: G
Additional Code 1: Not reported
Additional Code 2: Not reported
Additional Code 3: Not reported
Additional Code 4: Not reported
Additional Code 5: Not reported

Shipment Date: 19950829
Creation Date: 4/1/1996 0:00:00
Receipt Date: 19930829
Manifest ID: 95559030
Trans EPA ID: ILD984908202
Trans Name: Not reported
Trans 2 EPA ID: Not reported
Trans 2 Name: Not reported
TSDf EPA ID: CAD053044053
Trans Name: Not reported
TSDf Alt EPA ID: Not reported
TSDf Alt Name: Not reported
Waste Code Description: 741 - Liquids with halogenated organic compounds > 1000 mg/l
RCRA Code: D001
Meth Code: H01 - Transfer Station
Quantity Tons: 0.1876
Waste Quantity: 45
Quantity Unit: G

Map ID
Direction
Distance
Elevation

MAP FINDINGS

Site

Database(s)

EDR ID Number
EPA ID Number

TOYOTA OF BERKELEY (Continued)

1000342895

Additional Code 1:	Not reported
Additional Code 2:	Not reported
Additional Code 3:	Not reported
Additional Code 4:	Not reported
Additional Code 5:	Not reported
Shipment Date:	19950828
Creation Date:	7/26/1996 0:00:00
Receipt Date:	19950903
Manifest ID:	95319729
Trans EPA ID:	CAD981694664
Trans Name:	Not reported
Trans 2 EPA ID:	Not reported
Trans 2 Name:	Not reported
TSDf EPA ID:	CAD009452657
Trans Name:	Not reported
TSDf Alt EPA ID:	Not reported
TSDf Alt Name:	Not reported
Waste Code Description:	343 - Unspecified organic liquid mixture
RCRA Code:	Not reported
Meth Code:	R01 - Recycler
Quantity Tons:	0.595
Waste Quantity:	175
Quantity Unit:	G
Additional Code 1:	Not reported
Additional Code 2:	Not reported
Additional Code 3:	Not reported
Additional Code 4:	Not reported
Additional Code 5:	Not reported
Additional Info:	
Year:	2001
Gen EPA ID:	CAD981442767
Shipment Date:	20011203
Creation Date:	1/16/2002 0:00:00
Receipt Date:	20011203
Manifest ID:	21299359
Trans EPA ID:	CAD009452657
Trans Name:	Not reported
Trans 2 EPA ID:	Not reported
Trans 2 Name:	Not reported
TSDf EPA ID:	CAD009452657
Trans Name:	Not reported
TSDf Alt EPA ID:	Not reported
TSDf Alt Name:	Not reported
Waste Code Description:	343 - Unspecified organic liquid mixture
RCRA Code:	Not reported
Meth Code:	R01 - Recycler
Quantity Tons:	0.884
Waste Quantity:	260
Quantity Unit:	G
Additional Code 1:	Not reported
Additional Code 2:	Not reported
Additional Code 3:	Not reported
Additional Code 4:	Not reported
Additional Code 5:	Not reported

Map ID
Direction
Distance
Elevation

MAP FINDINGS

Site

Database(s)

EDR ID Number
EPA ID Number

TOYOTA OF BERKELEY (Continued)

1000342895

Shipment Date: 20011112
Creation Date: 1/16/2002 0:00:00
Receipt Date: 20011113
Manifest ID: 21310564
Trans EPA ID: SCR000075150
Trans Name: Not reported
Trans 2 EPA ID: Not reported
Trans 2 Name: Not reported
TSDf EPA ID: CAD053044053
Trans Name: Not reported
TSDf Alt EPA ID: CAD053044053
TSDf Alt Name: Not reported
Waste Code Description: 741 - Liquids with halogenated organic compounds > 1000 mg/l
RCRA Code: D001
Meth Code: H01 - Transfer Station
Quantity Tons: 0.2001
Waste Quantity: 48
Quantity Unit: G
Additional Code 1: Not reported
Additional Code 2: Not reported
Additional Code 3: Not reported
Additional Code 4: Not reported
Additional Code 5: Not reported

Shipment Date: 20011030
Creation Date: 1/16/2002 0:00:00
Receipt Date: 20011030
Manifest ID: 21423689
Trans EPA ID: CAD009452657
Trans Name: Not reported
Trans 2 EPA ID: Not reported
Trans 2 Name: Not reported
TSDf EPA ID: CAD009452657
Trans Name: Not reported
TSDf Alt EPA ID: Not reported
TSDf Alt Name: Not reported
Waste Code Description: 343 - Unspecified organic liquid mixture
RCRA Code: Not reported
Meth Code: R01 - Recycler
Quantity Tons: 0.204
Waste Quantity: 60
Quantity Unit: G
Additional Code 1: Not reported
Additional Code 2: Not reported
Additional Code 3: Not reported
Additional Code 4: Not reported
Additional Code 5: Not reported

Shipment Date: 20011030
Creation Date: 1/16/2002 0:00:00
Receipt Date: 20011030
Manifest ID: 21423688
Trans EPA ID: CAD009452657
Trans Name: Not reported
Trans 2 EPA ID: Not reported
Trans 2 Name: Not reported
TSDf EPA ID: CAD009452657

Map ID
Direction
Distance
Elevation

MAP FINDINGS

Site

Database(s)

EDR ID Number
EPA ID Number

TOYOTA OF BERKELEY (Continued)

1000342895

Trans Name: Not reported
TSDf Alt EPA ID: Not reported
TSDf Alt Name: Not reported
Waste Code Description: 343 - Unspecified organic liquid mixture
RCRA Code: Not reported
Meth Code: R01 - Recycler
Quantity Tons: 0.408
Waste Quantity: 120
Quantity Unit: G
Additional Code 1: Not reported
Additional Code 2: Not reported
Additional Code 3: Not reported
Additional Code 4: Not reported
Additional Code 5: Not reported

Shipment Date: 20011011
Creation Date: 12/17/2001 0:00:00
Receipt Date: 20011011
Manifest ID: 21063331
Trans EPA ID: CAD009452657
Trans Name: Not reported
Trans 2 EPA ID: Not reported
Trans 2 Name: Not reported
TSDf EPA ID: CAD009452657
Trans Name: Not reported
TSDf Alt EPA ID: Not reported
TSDf Alt Name: Not reported
Waste Code Description: 343 - Unspecified organic liquid mixture
RCRA Code: Not reported
Meth Code: R01 - Recycler
Quantity Tons: 1.071
Waste Quantity: 315
Quantity Unit: G
Additional Code 1: Not reported
Additional Code 2: Not reported
Additional Code 3: Not reported
Additional Code 4: Not reported
Additional Code 5: Not reported

Shipment Date: 20010925
Creation Date: 12/17/2001 0:00:00
Receipt Date: 20010926
Manifest ID: 21399221
Trans EPA ID: SCR000075150
Trans Name: Not reported
Trans 2 EPA ID: Not reported
Trans 2 Name: Not reported
TSDf EPA ID: CAD053044053
Trans Name: Not reported
TSDf Alt EPA ID: Not reported
TSDf Alt Name: Not reported
Waste Code Description: 741 - Liquids with halogenated organic compounds > 1000 mg/l
RCRA Code: D001
Meth Code: H01 - Transfer Station
Quantity Tons: 0.1876
Waste Quantity: 45
Quantity Unit: G

Map ID
Direction
Distance
Elevation

MAP FINDINGS

Site

Database(s)

EDR ID Number
EPA ID Number

TOYOTA OF BERKELEY (Continued)

1000342895

Additional Code 1:	Not reported
Additional Code 2:	Not reported
Additional Code 3:	Not reported
Additional Code 4:	Not reported
Additional Code 5:	Not reported
Shipment Date:	20010907
Creation Date:	10/23/2001 0:00:00
Receipt Date:	20010910
Manifest ID:	21039458
Trans EPA ID:	CAD009452657
Trans Name:	Not reported
Trans 2 EPA ID:	Not reported
Trans 2 Name:	Not reported
TSDf EPA ID:	CAD009452657
Trans Name:	Not reported
TSDf Alt EPA ID:	Not reported
TSDf Alt Name:	Not reported
Waste Code Description:	343 - Unspecified organic liquid mixture
RCRA Code:	Not reported
Meth Code:	R01 - Recycler
Quantity Tons:	0.935
Waste Quantity:	275
Quantity Unit:	G
Additional Code 1:	Not reported
Additional Code 2:	Not reported
Additional Code 3:	Not reported
Additional Code 4:	Not reported
Additional Code 5:	Not reported
Shipment Date:	20010803
Creation Date:	10/1/2001 0:00:00
Receipt Date:	20010803
Manifest ID:	21242197
Trans EPA ID:	CAD009452657
Trans Name:	Not reported
Trans 2 EPA ID:	Not reported
Trans 2 Name:	Not reported
TSDf EPA ID:	CAD009452657
Trans Name:	Not reported
TSDf Alt EPA ID:	Not reported
TSDf Alt Name:	Not reported
Waste Code Description:	343 - Unspecified organic liquid mixture
RCRA Code:	Not reported
Meth Code:	R01 - Recycler
Quantity Tons:	0
Waste Quantity:	250
Quantity Unit:	*
Additional Code 1:	Not reported
Additional Code 2:	Not reported
Additional Code 3:	Not reported
Additional Code 4:	Not reported
Additional Code 5:	Not reported
Shipment Date:	20010803
Creation Date:	10/1/2001 0:00:00
Receipt Date:	20010806

Map ID
Direction
Distance
Elevation

MAP FINDINGS

Site

Database(s)

EDR ID Number
EPA ID Number

TOYOTA OF BERKELEY (Continued)

1000342895

Manifest ID:	21105479
Trans EPA ID:	SCR000075150
Trans Name:	Not reported
Trans 2 EPA ID:	Not reported
Trans 2 Name:	Not reported
TSDf EPA ID:	CAD053044053
Trans Name:	Not reported
TSDf Alt EPA ID:	Not reported
TSDf Alt Name:	Not reported
Waste Code Description:	741 - Liquids with halogenated organic compounds > 1000 mg/l
RCRA Code:	D001
Meth Code:	H01 - Transfer Station
Quantity Tons:	0.2126
Waste Quantity:	51
Quantity Unit:	G
Additional Code 1:	Not reported
Additional Code 2:	Not reported
Additional Code 3:	Not reported
Additional Code 4:	Not reported
Additional Code 5:	Not reported
Shipment Date:	20010626
Creation Date:	8/24/2001 0:00:00
Receipt Date:	20010626
Manifest ID:	20714114
Trans EPA ID:	CAD009452657
Trans Name:	Not reported
Trans 2 EPA ID:	Not reported
Trans 2 Name:	Not reported
TSDf EPA ID:	CAD009452657
Trans Name:	Not reported
TSDf Alt EPA ID:	Not reported
TSDf Alt Name:	Not reported
Waste Code Description:	343 - Unspecified organic liquid mixture
RCRA Code:	Not reported
Meth Code:	R01 - Recycler
Quantity Tons:	0.85
Waste Quantity:	250
Quantity Unit:	G
Additional Code 1:	Not reported
Additional Code 2:	Not reported
Additional Code 3:	Not reported
Additional Code 4:	Not reported
Additional Code 5:	Not reported
Additional Info:	
Year:	2008
Gen EPA ID:	CAD981442767
Shipment Date:	20080416
Creation Date:	6/4/2008 18:30:29
Receipt Date:	20080416
Manifest ID:	003779174JJK
Trans EPA ID:	CAD982413262
Trans Name:	EVERGREEN ENVIRONMENTAL SERVICES
Trans 2 EPA ID:	Not reported
Trans 2 Name:	Not reported

Map ID
Direction
Distance
Elevation

MAP FINDINGS

Site

Database(s)

EDR ID Number
EPA ID Number

TOYOTA OF BERKELEY (Continued)

1000342895

TSDF EPA ID: CAD980887418
Trans Name: EVERGREEN OIL INC
TSDF Alt EPA ID: Not reported
TSDF Alt Name: Not reported
Waste Code Description: 223 - Unspecified oil-containing waste
RCRA Code: Not reported
Meth Code: H141 - Storage, Bulking, And/Or Transfer Off Site--No Treatment/Reovery (H010-H129) Or (H131-H135)

Quantity Tons: 1.5012
Waste Quantity: 360
Quantity Unit: G
Additional Code 1: Not reported
Additional Code 2: Not reported
Additional Code 3: Not reported
Additional Code 4: Not reported
Additional Code 5: Not reported

Additional Info:
Year: 2007
Gen EPA ID: CAD981442767

Shipment Date: 20070709
Creation Date: 11/5/2007 18:30:14
Receipt Date: 20070709
Manifest ID: 001985083JJK
Trans EPA ID: CAD009452657
Trans Name: ROMIC ENVIRONMENTAL TECHNOLOGIES CORPORATION/AES
Trans 2 EPA ID: Not reported
Trans 2 Name: Not reported
TSDF EPA ID: CAD009452657
Trans Name: ROMIC ENVIRONMENTAL TECHNOLOGIES CORPORATION/AES
TSDF Alt EPA ID: Not reported
TSDF Alt Name: Not reported
Waste Code Description: 343 - Unspecified organic liquid mixture
RCRA Code: Not reported
Meth Code: H020 - Solvents Recovery
Quantity Tons: 0.748
Waste Quantity: 220
Quantity Unit: G
Additional Code 1: Not reported
Additional Code 2: Not reported
Additional Code 3: Not reported
Additional Code 4: Not reported
Additional Code 5: Not reported

Shipment Date: 20070529
Creation Date: 10/23/2007 18:30:29
Receipt Date: 20070529
Manifest ID: 001988459JJK
Trans EPA ID: CAD009452657
Trans Name: ROMIC ENVIRONMENTAL TECHNOLOGIES CORPORATION/AES
Trans 2 EPA ID: Not reported
Trans 2 Name: Not reported
TSDF EPA ID: CAD009452657
Trans Name: ROMIC ENVIRONMENTAL TECHNOLOGIES CORPORATION/AES
TSDF Alt EPA ID: Not reported
TSDF Alt Name: Not reported

Map ID
Direction
Distance
Elevation

MAP FINDINGS

Site

Database(s)

EDR ID Number
EPA ID Number

TOYOTA OF BERKELEY (Continued)

1000342895

Waste Code Description:	343 - Unspecified organic liquid mixture
RCRA Code:	Not reported
Meth Code:	- Not reported
Quantity Tons:	Not reported
Waste Quantity:	Not reported
Quantity Unit:	Not reported
Additional Code 1:	Not reported
Additional Code 2:	Not reported
Additional Code 3:	Not reported
Additional Code 4:	Not reported
Additional Code 5:	Not reported
Shipment Date:	20070529
Creation Date:	10/23/2007 18:30:29
Receipt Date:	20070529
Manifest ID:	001988459JJK
Trans EPA ID:	CAD009452657
Trans Name:	ROMIC ENVIRONMENTAL TECHNOLOGIES CORPORATION/AES
Trans 2 EPA ID:	Not reported
Trans 2 Name:	Not reported
TSDf EPA ID:	CAD009452657
Trans Name:	ROMIC ENVIRONMENTAL TECHNOLOGIES CORPORATION/AES
TSDf Alt EPA ID:	Not reported
TSDf Alt Name:	Not reported
Waste Code Description:	- Not reported
RCRA Code:	Not reported
Meth Code:	H020 - Solvents Recovery
Quantity Tons:	0.7089
Waste Quantity:	170
Quantity Unit:	G
Additional Code 1:	Not reported
Additional Code 2:	Not reported
Additional Code 3:	Not reported
Additional Code 4:	Not reported
Additional Code 5:	Not reported
Shipment Date:	20070502
Creation Date:	10/10/2007 18:30:16
Receipt Date:	20070502
Manifest ID:	001442887JJK
Trans EPA ID:	CAD009452657
Trans Name:	ROMIC ENVIRONMENTAL TECHNOLOGIES CORPORATION/AES
Trans 2 EPA ID:	Not reported
Trans 2 Name:	Not reported
TSDf EPA ID:	CAD009452657
Trans Name:	ROMIC ENVIRONMENTAL TECHNOLOGIES CORPORATION/AES
TSDf Alt EPA ID:	Not reported
TSDf Alt Name:	Not reported
Waste Code Description:	343 - Unspecified organic liquid mixture
RCRA Code:	Not reported
Meth Code:	H020 - Solvents Recovery
Quantity Tons:	0.323
Waste Quantity:	95
Quantity Unit:	G
Additional Code 1:	Not reported
Additional Code 2:	Not reported
Additional Code 3:	Not reported

Map ID
Direction
Distance
Elevation

MAP FINDINGS

Site

Database(s)

EDR ID Number
EPA ID Number

TOYOTA OF BERKELEY (Continued)

1000342895

Additional Code 4:	Not reported
Additional Code 5:	Not reported
Shipment Date:	20070410
Creation Date:	8/29/2007 18:30:06
Receipt Date:	20070410
Manifest ID:	001449419JJK
Trans EPA ID:	CAD009452657
Trans Name:	ROMIC ENVIRONMENTAL TECHNOLOGIES CORPORATION/AES
Trans 2 EPA ID:	Not reported
Trans 2 Name:	Not reported
TSDf EPA ID:	CAD009452657
Trans Name:	ROMIC ENVIRONMENTAL TECHNOLOGIES CORPORATION/AES
TSDf Alt EPA ID:	Not reported
TSDf Alt Name:	Not reported
Waste Code Description:	343 - Unspecified organic liquid mixture
RCRA Code:	Not reported
Meth Code:	H020 - Solvents Recovery
Quantity Tons:	0.748
Waste Quantity:	220
Quantity Unit:	G
Additional Code 1:	Not reported
Additional Code 2:	Not reported
Additional Code 3:	Not reported
Additional Code 4:	Not reported
Additional Code 5:	Not reported
Shipment Date:	20070227
Creation Date:	8/9/2007 18:31:27
Receipt Date:	20070227
Manifest ID:	001446365JJK
Trans EPA ID:	CAD009452657
Trans Name:	ROMIC ENVIRONMENTAL TECHNOLOGIES CORPORATION/AES
Trans 2 EPA ID:	Not reported
Trans 2 Name:	Not reported
TSDf EPA ID:	CAD009452657
Trans Name:	ROMIC ENVIRONMENTAL TECHNOLOGIES CORPORATION/AES
TSDf Alt EPA ID:	Not reported
TSDf Alt Name:	Not reported
Waste Code Description:	343 - Unspecified organic liquid mixture
RCRA Code:	Not reported
Meth Code:	H020 - Solvents Recovery
Quantity Tons:	0.255
Waste Quantity:	75
Quantity Unit:	G
Additional Code 1:	Not reported
Additional Code 2:	Not reported
Additional Code 3:	Not reported
Additional Code 4:	Not reported
Additional Code 5:	Not reported
Shipment Date:	20070213
Creation Date:	8/9/2007 18:30:58
Receipt Date:	20070213
Manifest ID:	001446080JJK
Trans EPA ID:	CAD009452657
Trans Name:	ROMIC ENVIRONMENTAL TECHNOLOGIES CORPORATION/AES

Map ID
Direction
Distance
Elevation

MAP FINDINGS

Site

Database(s)

EDR ID Number
EPA ID Number

TOYOTA OF BERKELEY (Continued)

1000342895

Trans 2 EPA ID: Not reported
Trans 2 Name: Not reported
TSDf EPA ID: CAD009452657
Trans Name: ROMIC ENVIRONMENTAL TECHNOLOGIES CORPORATION/AES
TSDf Alt EPA ID: Not reported
TSDf Alt Name: Not reported
Waste Code Description: 343 - Unspecified organic liquid mixture
RCRA Code: Not reported
Meth Code: H020 - Solvents Recovery
Quantity Tons: 0.935
Waste Quantity: 275
Quantity Unit: G
Additional Code 1: Not reported
Additional Code 2: Not reported
Additional Code 3: Not reported
Additional Code 4: Not reported
Additional Code 5: Not reported

Shipment Date: 20070117
Creation Date: 8/8/2007 18:30:07
Receipt Date: 20070117
Manifest ID: 001447402JJK
Trans EPA ID: CAD009452657
Trans Name: ROMIC ENVIRONMENTAL TECHNOLOGIES CORPORATION/AES
Trans 2 EPA ID: Not reported
Trans 2 Name: Not reported
TSDf EPA ID: CAD009452657
Trans Name: ROMIC ENVIRONMENTAL TECHNOLOGIES CORPORATION/AES
TSDf Alt EPA ID: Not reported
TSDf Alt Name: Not reported
Waste Code Description: 343 - Unspecified organic liquid mixture
RCRA Code: Not reported
Meth Code: H020 - Solvents Recovery
Quantity Tons: 0.306
Waste Quantity: 90
Quantity Unit: G
Additional Code 1: Not reported
Additional Code 2: Not reported
Additional Code 3: Not reported
Additional Code 4: Not reported
Additional Code 5: Not reported

Shipment Date: 20070102
Creation Date: 4/19/2007 18:32:19
Receipt Date: 20070102
Manifest ID: 001447053JJK
Trans EPA ID: CAD009452657
Trans Name: ROMIC ENVIRONMENTAL TECHNOLOGIES CORPORATION/AES
Trans 2 EPA ID: Not reported
Trans 2 Name: Not reported
TSDf EPA ID: CAD009452657
Trans Name: ROMIC ENVIRONMENTAL TECHNOLOGIES CORPORATION/AES
TSDf Alt EPA ID: Not reported
TSDf Alt Name: Not reported
Waste Code Description: 343 - Unspecified organic liquid mixture
RCRA Code: Not reported
Meth Code: H020 - Solvents Recovery

Map ID
Direction
Distance
Elevation

MAP FINDINGS

Site

Database(s)

EDR ID Number
EPA ID Number

TOYOTA OF BERKELEY (Continued)

1000342895

Quantity Tons: 0.323
Waste Quantity: 95
Quantity Unit: G
Additional Code 1: Not reported
Additional Code 2: Not reported
Additional Code 3: Not reported
Additional Code 4: Not reported
Additional Code 5: Not reported

Additional Info:

Year: 2002
Gen EPA ID: CAD981442767

Shipment Date: 20021218
Creation Date: 3/27/2003 18:31:27
Receipt Date: 20021218
Manifest ID: 22173027
Trans EPA ID: CAD009452657
Trans Name: Not reported
Trans 2 EPA ID: Not reported
Trans 2 Name: Not reported
TSDf EPA ID: CAD009452657
Trans Name: Not reported
TSDf Alt EPA ID: Not reported
TSDf Alt Name: Not reported
Waste Code Description: 343 - Unspecified organic liquid mixture
RCRA Code: Not reported
Meth Code: R01 - Recycler
Quantity Tons: 1.02
Waste Quantity: 300
Quantity Unit: G
Additional Code 1: Not reported
Additional Code 2: Not reported
Additional Code 3: Not reported
Additional Code 4: Not reported
Additional Code 5: Not reported

Shipment Date: 20021206
Creation Date: 5/6/2003 18:31:20
Receipt Date: 20021209
Manifest ID: 22197943
Trans EPA ID: SCR000075150
Trans Name: Not reported
Trans 2 EPA ID: Not reported
Trans 2 Name: Not reported
TSDf EPA ID: CAD053044053
Trans Name: Not reported
TSDf Alt EPA ID: CAD053044053
TSDf Alt Name: Not reported
Waste Code Description: 741 - Liquids with halogenated organic compounds > 1000 mg/l
RCRA Code: D001
Meth Code: H01 - Transfer Station
Quantity Tons: 0.15012
Waste Quantity: 36
Quantity Unit: G
Additional Code 1: Not reported
Additional Code 2: Not reported

Map ID
Direction
Distance
Elevation

MAP FINDINGS

Site

Database(s)

EDR ID Number
EPA ID Number

TOYOTA OF BERKELEY (Continued)

1000342895

Additional Code 3:	Not reported
Additional Code 4:	Not reported
Additional Code 5:	Not reported
Shipment Date:	20021114
Creation Date:	2/21/2003 10:42:43
Receipt Date:	20021114
Manifest ID:	22172274
Trans EPA ID:	CAD009452657
Trans Name:	Not reported
Trans 2 EPA ID:	Not reported
Trans 2 Name:	Not reported
TSDf EPA ID:	CAD009452657
Trans Name:	Not reported
TSDf Alt EPA ID:	Not reported
TSDf Alt Name:	Not reported
Waste Code Description:	343 - Unspecified organic liquid mixture
RCRA Code:	Not reported
Meth Code:	R01 - Recycler
Quantity Tons:	0.68
Waste Quantity:	200
Quantity Unit:	G
Additional Code 1:	Not reported
Additional Code 2:	Not reported
Additional Code 3:	Not reported
Additional Code 4:	Not reported
Additional Code 5:	Not reported
Shipment Date:	20021031
Creation Date:	2/13/2003 18:31:35
Receipt Date:	20021031
Manifest ID:	22075861
Trans EPA ID:	CAD009452657
Trans Name:	Not reported
Trans 2 EPA ID:	Not reported
Trans 2 Name:	Not reported
TSDf EPA ID:	CAD009452657
Trans Name:	Not reported
TSDf Alt EPA ID:	Not reported
TSDf Alt Name:	Not reported
Waste Code Description:	343 - Unspecified organic liquid mixture
RCRA Code:	Not reported
Meth Code:	R01 - Recycler
Quantity Tons:	0.34
Waste Quantity:	100
Quantity Unit:	G
Additional Code 1:	Not reported
Additional Code 2:	Not reported
Additional Code 3:	Not reported
Additional Code 4:	Not reported
Additional Code 5:	Not reported
Shipment Date:	20021017
Creation Date:	2/6/2003 18:31:16
Receipt Date:	20021017
Manifest ID:	22238233
Trans EPA ID:	CAD009452657

Map ID
Direction
Distance
Elevation

MAP FINDINGS

Site

Database(s)

EDR ID Number
EPA ID Number

TOYOTA OF BERKELEY (Continued)

1000342895

Trans Name: Not reported
Trans 2 EPA ID: Not reported
Trans 2 Name: Not reported
TSDf EPA ID: CAD009452657
Trans Name: Not reported
TSDf Alt EPA ID: Not reported
TSDf Alt Name: Not reported
Waste Code Description: 343 - Unspecified organic liquid mixture
RCRA Code: Not reported
Meth Code: R01 - Recycler
Quantity Tons: 0.612
Waste Quantity: 180
Quantity Unit: G
Additional Code 1: Not reported
Additional Code 2: Not reported
Additional Code 3: Not reported
Additional Code 4: Not reported
Additional Code 5: Not reported

Shipment Date: 20021003
Creation Date: 1/28/2003 18:32:43
Receipt Date: 20021003
Manifest ID: 22237571
Trans EPA ID: CAD009452657
Trans Name: Not reported
Trans 2 EPA ID: Not reported
Trans 2 Name: Not reported
TSDf EPA ID: CAD009452657
Trans Name: Not reported
TSDf Alt EPA ID: Not reported
TSDf Alt Name: Not reported
Waste Code Description: 343 - Unspecified organic liquid mixture
RCRA Code: Not reported
Meth Code: R01 - Recycler
Quantity Tons: 0.51
Waste Quantity: 150
Quantity Unit: G
Additional Code 1: Not reported
Additional Code 2: Not reported
Additional Code 3: Not reported
Additional Code 4: Not reported
Additional Code 5: Not reported

Shipment Date: 20020919
Creation Date: 1/27/2003 18:32:25
Receipt Date: 20020919
Manifest ID: 22235028
Trans EPA ID: CAD009452657
Trans Name: Not reported
Trans 2 EPA ID: Not reported
Trans 2 Name: Not reported
TSDf EPA ID: CAD009452657
Trans Name: Not reported
TSDf Alt EPA ID: Not reported
TSDf Alt Name: Not reported
Waste Code Description: 343 - Unspecified organic liquid mixture
RCRA Code: Not reported

Map ID
Direction
Distance
Elevation

MAP FINDINGS

Site

Database(s)

EDR ID Number
EPA ID Number

TOYOTA OF BERKELEY (Continued)

1000342895

Meth Code:	R01 - Recycler
Quantity Tons:	0.68
Waste Quantity:	200
Quantity Unit:	G
Additional Code 1:	Not reported
Additional Code 2:	Not reported
Additional Code 3:	Not reported
Additional Code 4:	Not reported
Additional Code 5:	Not reported
Shipment Date:	20020830
Creation Date:	1/28/2003 18:31:46
Receipt Date:	20020831
Manifest ID:	21934008
Trans EPA ID:	SCR000075150
Trans Name:	Not reported
Trans 2 EPA ID:	Not reported
Trans 2 Name:	Not reported
TSDf EPA ID:	CAD053044053
Trans Name:	Not reported
TSDf Alt EPA ID:	Not reported
TSDf Alt Name:	Not reported
Waste Code Description:	741 - Liquids with halogenated organic compounds > 1000 mg/l
RCRA Code:	D001
Meth Code:	H01 - Transfer Station
Quantity Tons:	0.20016
Waste Quantity:	48
Quantity Unit:	G
Additional Code 1:	Not reported
Additional Code 2:	Not reported
Additional Code 3:	Not reported
Additional Code 4:	Not reported
Additional Code 5:	Not reported
Shipment Date:	20020828
Creation Date:	3/14/2003 18:31:30
Receipt Date:	20020828
Manifest ID:	22234746
Trans EPA ID:	CAD009452657
Trans Name:	Not reported
Trans 2 EPA ID:	Not reported
Trans 2 Name:	Not reported
TSDf EPA ID:	CAD009452657
Trans Name:	Not reported
TSDf Alt EPA ID:	Not reported
TSDf Alt Name:	Not reported
Waste Code Description:	343 - Unspecified organic liquid mixture
RCRA Code:	Not reported
Meth Code:	R01 - Recycler
Quantity Tons:	0.85
Waste Quantity:	250
Quantity Unit:	G
Additional Code 1:	Not reported
Additional Code 2:	Not reported
Additional Code 3:	Not reported
Additional Code 4:	Not reported
Additional Code 5:	Not reported

Map ID
Direction
Distance
Elevation

MAP FINDINGS

Site

Database(s)

EDR ID Number
EPA ID Number

TOYOTA OF BERKELEY (Continued)

1000342895

Shipment Date: 20020812
Creation Date: 3/12/2003 18:31:29
Receipt Date: 20020812
Manifest ID: 21750777
Trans EPA ID: CAD009452657
Trans Name: Not reported
Trans 2 EPA ID: Not reported
Trans 2 Name: Not reported
TSDf EPA ID: CAD009452657
Trans Name: Not reported
TSDf Alt EPA ID: Not reported
TSDf Alt Name: Not reported
Waste Code Description: 343 - Unspecified organic liquid mixture
RCRA Code: Not reported
Meth Code: R01 - Recycler
Quantity Tons: 0.595
Waste Quantity: 175
Quantity Unit: G
Additional Code 1: Not reported
Additional Code 2: Not reported
Additional Code 3: Not reported
Additional Code 4: Not reported
Additional Code 5: Not reported

Additional Info:

Year: 2015
Gen EPA ID: CAD981442767

Shipment Date: 20151229
Creation Date: 2/10/2016 22:15:31
Receipt Date: 20151229
Manifest ID: 005062825SKS
Trans EPA ID: TXR000081205
Trans Name: SAFETY-KLEEN SYSTEMS INC
Trans 2 EPA ID: Not reported
Trans 2 Name: Not reported
TSDf EPA ID: CAD980887418
Trans Name: SAFETY-KLEEN OF CALIFORNIA INC
TSDf Alt EPA ID: Not reported
TSDf Alt Name: Not reported
Waste Code Description: 133 - Aqueous solution with 10% or more total organic residues
RCRA Code: Not reported
Meth Code: H141 - Storage, Bulking, And/Or Transfer Off Site--No Treatment/Reovery (H010-H129) Or (H131-H135)
Quantity Tons: 1.4595
Waste Quantity: 350
Quantity Unit: G
Additional Code 1: Not reported
Additional Code 2: Not reported
Additional Code 3: Not reported
Additional Code 4: Not reported
Additional Code 5: Not reported

Shipment Date: 20150817
Creation Date: 9/23/2015 22:15:29
Receipt Date: 20150817
Manifest ID: 004772676SKS

Map ID
Direction
Distance
Elevation

MAP FINDINGS

Site

Database(s)

EDR ID Number
EPA ID Number

TOYOTA OF BERKELEY (Continued)

1000342895

Trans EPA ID: TXR000081205
Trans Name: SAFETY-KLEEN SYSTEMS INC
Trans 2 EPA ID: Not reported
Trans 2 Name: Not reported
TSDf EPA ID: CAD980887418
Trans Name: SAFETY-KLEEN OF CALIFORNIA INC
TSDf Alt EPA ID: Not reported
TSDf Alt Name: Not reported
Waste Code Description: 133 - Aqueous solution with 10% or more total organic residues
RCRA Code: Not reported
Meth Code: H141 - Storage, Bulking, And/Or Transfer Off Site--No Treatment/Reovery (H010-H129) Or (H131-H135)

Quantity Tons: 1.4595
Waste Quantity: 350
Quantity Unit: G
Additional Code 1: Not reported
Additional Code 2: Not reported
Additional Code 3: Not reported
Additional Code 4: Not reported
Additional Code 5: Not reported

Shipment Date: 20150429
Creation Date: 8/21/2015 22:15:38
Receipt Date: 20150429
Manifest ID: 004772610SKS
Trans EPA ID: TXR000081205
Trans Name: SAFETY-KLEEN SYSTEMS INC
Trans 2 EPA ID: Not reported
Trans 2 Name: Not reported
TSDf EPA ID: CAD980887418
Trans Name: SAFETY-KLEEN OF CALIFORNIA INC
TSDf Alt EPA ID: Not reported
TSDf Alt Name: Not reported
Waste Code Description: 133 - Aqueous solution with 10% or more total organic residues
RCRA Code: Not reported
Meth Code: H141 - Storage, Bulking, And/Or Transfer Off Site--No Treatment/Reovery (H010-H129) Or (H131-H135)

Quantity Tons: 1.3761
Waste Quantity: 330
Quantity Unit: G
Additional Code 1: Not reported
Additional Code 2: Not reported
Additional Code 3: Not reported
Additional Code 4: Not reported
Additional Code 5: Not reported

Shipment Date: 20150126
Creation Date: 3/20/2015 22:14:48
Receipt Date: 20150127
Manifest ID: 004129705SKS
Trans EPA ID: TXR000081205
Trans Name: SAFETY-KLEEN SYSTEMS INC
Trans 2 EPA ID: Not reported
Trans 2 Name: Not reported
TSDf EPA ID: CAD980887418
Trans Name: SAFETY-KLEEN OF CALIFORNIA INC
TSDf Alt EPA ID: Not reported

Map ID
Direction
Distance
Elevation

MAP FINDINGS

Site

Database(s)

EDR ID Number
EPA ID Number

TOYOTA OF BERKELEY (Continued)

1000342895

TSDf Alt Name:	Not reported
Waste Code Description:	133 - Aqueous solution with 10% or more total organic residues
RCRA Code:	Not reported
Meth Code:	H141 - Storage, Bulking, And/Or Transfer Off Site--No Treatment/Reovery (H010-H129) Or (H131-H135)
Quantity Tons:	0.834
Waste Quantity:	200
Quantity Unit:	G
Additional Code 1:	Not reported
Additional Code 2:	Not reported
Additional Code 3:	Not reported
Additional Code 4:	Not reported
Additional Code 5:	Not reported
Additional Info:	
Year:	2004
Gen EPA ID:	CAD981442767
Shipment Date:	20041221
Creation Date:	3/13/2007 18:30:42
Receipt Date:	20041221
Manifest ID:	24107646
Trans EPA ID:	CAD009452657
Trans Name:	ROMIC ENVIRONMENTAL TECHNOLOGIES
Trans 2 EPA ID:	Not reported
Trans 2 Name:	Not reported
TSDf EPA ID:	CAD009452657
Trans Name:	ROMIC ENVIRONMENT TECHNOLOGIES
TSDf Alt EPA ID:	CAD009452657
TSDf Alt Name:	Not reported
Waste Code Description:	343 - Unspecified organic liquid mixture
RCRA Code:	NONE
Meth Code:	R01 - Recycler
Quantity Tons:	0.255
Waste Quantity:	75
Quantity Unit:	G
Additional Code 1:	Not reported
Additional Code 2:	Not reported
Additional Code 3:	Not reported
Additional Code 4:	Not reported
Additional Code 5:	Not reported
Shipment Date:	20041207
Creation Date:	2/17/2005 18:31:05
Receipt Date:	20041207
Manifest ID:	23892593
Trans EPA ID:	CAD009452657
Trans Name:	ROMIC ENVIRONMENTAL TECHNOLOGIES
Trans 2 EPA ID:	Not reported
Trans 2 Name:	Not reported
TSDf EPA ID:	CAD009452657
Trans Name:	ROMIC ENVIRONMENT TECHNOLOGIES
TSDf Alt EPA ID:	CAD009452657
TSDf Alt Name:	Not reported
Waste Code Description:	343 - Unspecified organic liquid mixture
RCRA Code:	NONE
Meth Code:	R01 - Recycler

Map ID
Direction
Distance
Elevation

MAP FINDINGS

Site

Database(s)

EDR ID Number
EPA ID Number

TOYOTA OF BERKELEY (Continued)

1000342895

Quantity Tons: 0.272
Waste Quantity: 80
Quantity Unit: G
Additional Code 1: Not reported
Additional Code 2: Not reported
Additional Code 3: Not reported
Additional Code 4: Not reported
Additional Code 5: Not reported

Shipment Date: 20041122
Creation Date: 1/20/2005 18:31:32
Receipt Date: 20041122
Manifest ID: 24111724
Trans EPA ID: CAD009452657
Trans Name: ROMIC ENVIRONMENTAL TECHNOLOGIES
Trans 2 EPA ID: Not reported
Trans 2 Name: Not reported
TSDf EPA ID: CAD009452657
Trans Name: ROMIC ENVIRONMENT TECHNOLOGIES
TSDf Alt EPA ID: CAD009452657
TSDf Alt Name: Not reported
Waste Code Description: 343 - Unspecified organic liquid mixture
RCRA Code: NONE
Meth Code: R01 - Recycler
Quantity Tons: 0.595
Waste Quantity: 175
Quantity Unit: G
Additional Code 1: Not reported
Additional Code 2: Not reported
Additional Code 3: Not reported
Additional Code 4: Not reported
Additional Code 5: Not reported

Shipment Date: 20041030
Creation Date: 1/14/2005 10:18:48
Receipt Date: 20041101
Manifest ID: 23720503
Trans EPA ID: TXR000050930
Trans Name: SAFETY-KLEEN SYSTEMS INC
Trans 2 EPA ID: Not reported
Trans 2 Name: Not reported
TSDf EPA ID: CAD053044053
Trans Name: SAFETY-KLEEN SYSTEMS INC
TSDf Alt EPA ID: CAD053044053
TSDf Alt Name: Not reported
Waste Code Description: 134 - Aqueous solution with <10% total organic residues
RCRA Code: Not reported
Meth Code: H01 - Transfer Station
Quantity Tons: 0.189
Waste Quantity: 45
Quantity Unit: G
Additional Code 1: Not reported
Additional Code 2: Not reported
Additional Code 3: Not reported
Additional Code 4: Not reported
Additional Code 5: Not reported

Map ID
Direction
Distance
Elevation

MAP FINDINGS

Site

Database(s)

EDR ID Number
EPA ID Number

TOYOTA OF BERKELEY (Continued)

1000342895

Shipment Date: 20041027
Creation Date: 12/31/2004 18:30:54
Receipt Date: 20041027
Manifest ID: 24106941
Trans EPA ID: CAD009452657
Trans Name: ROMIC ENVIRONMENTAL TECHNOLOGIES
Trans 2 EPA ID: Not reported
Trans 2 Name: Not reported
TSDf EPA ID: CAD009452657
Trans Name: ROMIC ENVIRONMENT TECHNOLOGIES
TSDf Alt EPA ID: CAD009452657
TSDf Alt Name: Not reported
Waste Code Description: 343 - Unspecified organic liquid mixture
RCRA Code: NONE
Meth Code: R01 - Recycler
Quantity Tons: 0.238
Waste Quantity: 70
Quantity Unit: G
Additional Code 1: Not reported
Additional Code 2: Not reported
Additional Code 3: Not reported
Additional Code 4: Not reported
Additional Code 5: Not reported

Shipment Date: 20041013
Creation Date: 12/21/2004 18:30:50
Receipt Date: 20041013
Manifest ID: 24111799
Trans EPA ID: CAD009452657
Trans Name: ROMIC ENVIRONMENTAL TECHNOLOGIES
Trans 2 EPA ID: Not reported
Trans 2 Name: Not reported
TSDf EPA ID: CAD009452657
Trans Name: ROMIC ENVIRONMENT TECHNOLOGIES
TSDf Alt EPA ID: CAD009452657
TSDf Alt Name: Not reported
Waste Code Description: 343 - Unspecified organic liquid mixture
RCRA Code: NONE
Meth Code: R01 - Recycler
Quantity Tons: 0.374
Waste Quantity: 110
Quantity Unit: G
Additional Code 1: Not reported
Additional Code 2: Not reported
Additional Code 3: Not reported
Additional Code 4: Not reported
Additional Code 5: Not reported

Shipment Date: 20040929
Creation Date: 3/16/2007 18:31:12
Receipt Date: 20040929
Manifest ID: 23891720
Trans EPA ID: CAD009452657
Trans Name: ROMIC ENVIRONMENTAL TECHNOLOGIES
Trans 2 EPA ID: Not reported
Trans 2 Name: Not reported
TSDf EPA ID: CAD009452657

Map ID
Direction
Distance
Elevation

MAP FINDINGS

Site

Database(s)

EDR ID Number
EPA ID Number

TOYOTA OF BERKELEY (Continued)

1000342895

Trans Name:	ROMIC ENVIRONMENT TECHNOLOGIES
TSDF Alt EPA ID:	CAD009452657
TSDF Alt Name:	Not reported
Waste Code Description:	343 - Unspecified organic liquid mixture
RCRA Code:	NONE
Meth Code:	R01 - Recycler
Quantity Tons:	0.374
Waste Quantity:	110
Quantity Unit:	G
Additional Code 1:	Not reported
Additional Code 2:	Not reported
Additional Code 3:	Not reported
Additional Code 4:	Not reported
Additional Code 5:	Not reported
Shipment Date:	20040915
Creation Date:	12/28/2004 14:47:40
Receipt Date:	20040915
Manifest ID:	23881061
Trans EPA ID:	CAD009452657
Trans Name:	ROMIC ENVIRONMENTAL TECHNOLOGIES
Trans 2 EPA ID:	Not reported
Trans 2 Name:	Not reported
TSDF EPA ID:	CAD009452657
Trans Name:	ROMIC ENVIRONMENT TECHNOLOGIES
TSDF Alt EPA ID:	CAD009452657
TSDF Alt Name:	Not reported
Waste Code Description:	343 - Unspecified organic liquid mixture
RCRA Code:	NONE
Meth Code:	R01 - Recycler
Quantity Tons:	0.238
Waste Quantity:	70
Quantity Unit:	G
Additional Code 1:	Not reported
Additional Code 2:	Not reported
Additional Code 3:	Not reported
Additional Code 4:	Not reported
Additional Code 5:	Not reported
Shipment Date:	20040907
Creation Date:	3/16/2007 18:31:12
Receipt Date:	20040908
Manifest ID:	23710819
Trans EPA ID:	TXR000050930
Trans Name:	SAFETY-KLEEN SYSTEMS INC
Trans 2 EPA ID:	Not reported
Trans 2 Name:	Not reported
TSDF EPA ID:	CAD053044053
Trans Name:	SAFETY-KLEEN SYSTEMS INC
TSDF Alt EPA ID:	CAD053044053
TSDF Alt Name:	Not reported
Waste Code Description:	134 - Aqueous solution with <10% total organic residues
RCRA Code:	Not reported
Meth Code:	H01 - Transfer Station
Quantity Tons:	0.273
Waste Quantity:	65
Quantity Unit:	G

Map ID
Direction
Distance
Elevation

MAP FINDINGS

Site

Database(s)

EDR ID Number
EPA ID Number

TOYOTA OF BERKELEY (Continued)

1000342895

Additional Code 1:	Not reported
Additional Code 2:	Not reported
Additional Code 3:	Not reported
Additional Code 4:	Not reported
Additional Code 5:	Not reported
Shipment Date:	20040901
Creation Date:	1/6/2005 18:30:52
Receipt Date:	20040901
Manifest ID:	23889970
Trans EPA ID:	CAD009452657
Trans Name:	ROMIC ENVIRONMENTAL TECHNOLOGIES
Trans 2 EPA ID:	Not reported
Trans 2 Name:	Not reported
TSDf EPA ID:	CAD009452657
Trans Name:	ROMIC ENVIRONMENT TECHNOLOGIES
TSDf Alt EPA ID:	CAD009452657
TSDf Alt Name:	Not reported
Waste Code Description:	343 - Unspecified organic liquid mixture
RCRA Code:	NONE
Meth Code:	R01 - Recycler
Quantity Tons:	0.578
Waste Quantity:	170
Quantity Unit:	G
Additional Code 1:	Not reported
Additional Code 2:	Not reported
Additional Code 3:	Not reported
Additional Code 4:	Not reported
Additional Code 5:	Not reported
Additional Info:	
Year:	2003
Gen EPA ID:	CAD981442767
Shipment Date:	20031215
Creation Date:	8/30/2004 14:52:16
Receipt Date:	20031215
Manifest ID:	23334511
Trans EPA ID:	CAD009452657
Trans Name:	ROMIC ENVIRONMENTAL TECHNOLOGIES
Trans 2 EPA ID:	Not reported
Trans 2 Name:	Not reported
TSDf EPA ID:	CAD009452657
Trans Name:	ROMIC ENVIRONMENT TECHNOLOGIES
TSDf Alt EPA ID:	CAD009452657
TSDf Alt Name:	Not reported
Waste Code Description:	343 - Unspecified organic liquid mixture
RCRA Code:	Not reported
Meth Code:	R01 - Recycler
Quantity Tons:	0.68
Waste Quantity:	200
Quantity Unit:	G
Additional Code 1:	Not reported
Additional Code 2:	Not reported
Additional Code 3:	Not reported
Additional Code 4:	Not reported
Additional Code 5:	Not reported

Map ID
Direction
Distance
Elevation

MAP FINDINGS

Site

Database(s)

EDR ID Number
EPA ID Number

TOYOTA OF BERKELEY (Continued)

1000342895

Shipment Date:	20031202
Creation Date:	8/9/2004 8:46:56
Receipt Date:	20031202
Manifest ID:	23328631
Trans EPA ID:	CAD009452657
Trans Name:	ROMIC ENVIRONMENTAL TECHNOLOGIES
Trans 2 EPA ID:	Not reported
Trans 2 Name:	Not reported
TSDf EPA ID:	CAD009452657
Trans Name:	ROMIC ENVIRONMENT TECHNOLOGIES
TSDf Alt EPA ID:	CAD009452657
TSDf Alt Name:	Not reported
Waste Code Description:	343 - Unspecified organic liquid mixture
RCRA Code:	Not reported
Meth Code:	R01 - Recycler
Quantity Tons:	0.34
Waste Quantity:	100
Quantity Unit:	G
Additional Code 1:	Not reported
Additional Code 2:	Not reported
Additional Code 3:	Not reported
Additional Code 4:	Not reported
Additional Code 5:	Not reported
Shipment Date:	20031124
Creation Date:	8/24/2004 10:00:04
Receipt Date:	20031201
Manifest ID:	23308539
Trans EPA ID:	TXR000050930
Trans Name:	SAFETY-KLEEN SYSTEMS INC
Trans 2 EPA ID:	Not reported
Trans 2 Name:	Not reported
TSDf EPA ID:	CA0000084517
Trans Name:	SAFETY-KLEEN SYSTEMS INC
TSDf Alt EPA ID:	CA0000084517
TSDf Alt Name:	Not reported
Waste Code Description:	134 - Aqueous solution with <10% total organic residues
RCRA Code:	Not reported
Meth Code:	H01 - Transfer Station
Quantity Tons:	0.3024
Waste Quantity:	72
Quantity Unit:	G
Additional Code 1:	Not reported
Additional Code 2:	Not reported
Additional Code 3:	Not reported
Additional Code 4:	Not reported
Additional Code 5:	Not reported
Shipment Date:	20031119
Creation Date:	8/5/2004 10:08:03
Receipt Date:	20031119
Manifest ID:	23326917
Trans EPA ID:	CAD009452657
Trans Name:	ROMIC ENVIRONMENTAL TECHNOLOGIES
Trans 2 EPA ID:	Not reported
Trans 2 Name:	Not reported
TSDf EPA ID:	CAD009452657

Map ID
Direction
Distance
Elevation

MAP FINDINGS

Site

Database(s)

EDR ID Number
EPA ID Number

TOYOTA OF BERKELEY (Continued)

1000342895

Trans Name:	ROMIC ENVIRONMENT TECHNOLOGIES
TSDF Alt EPA ID:	CAD009452657
TSDF Alt Name:	Not reported
Waste Code Description:	343 - Unspecified organic liquid mixture
RCRA Code:	Not reported
Meth Code:	R01 - Recycler
Quantity Tons:	0.34
Waste Quantity:	100
Quantity Unit:	G
Additional Code 1:	Not reported
Additional Code 2:	Not reported
Additional Code 3:	Not reported
Additional Code 4:	Not reported
Additional Code 5:	Not reported
Shipment Date:	20031105
Creation Date:	8/4/2004 18:30:55
Receipt Date:	20031105
Manifest ID:	22616782
Trans EPA ID:	CAD009452657
Trans Name:	ROMIC ENVIRONMENTAL TECHNOLOGIES
Trans 2 EPA ID:	Not reported
Trans 2 Name:	Not reported
TSDF EPA ID:	CAD009452657
Trans Name:	ROMIC ENVIRONMENT TECHNOLOGIES
TSDF Alt EPA ID:	CAD009452657
TSDF Alt Name:	Not reported
Waste Code Description:	343 - Unspecified organic liquid mixture
RCRA Code:	Not reported
Meth Code:	R01 - Recycler
Quantity Tons:	0.476
Waste Quantity:	140
Quantity Unit:	G
Additional Code 1:	Not reported
Additional Code 2:	Not reported
Additional Code 3:	Not reported
Additional Code 4:	Not reported
Additional Code 5:	Not reported
Shipment Date:	20031022
Creation Date:	8/3/2004 15:02:31
Receipt Date:	20031022
Manifest ID:	22616504
Trans EPA ID:	CAD009452657
Trans Name:	ROMIC ENVIRONMENTAL TECHNOLOGIES
Trans 2 EPA ID:	Not reported
Trans 2 Name:	Not reported
TSDF EPA ID:	CAD009452657
Trans Name:	ROMIC ENVIRONMENT TECHNOLOGIES
TSDF Alt EPA ID:	CAD009452657
TSDF Alt Name:	Not reported
Waste Code Description:	343 - Unspecified organic liquid mixture
RCRA Code:	Not reported
Meth Code:	R01 - Recycler
Quantity Tons:	0.34
Waste Quantity:	100
Quantity Unit:	G

Map ID
Direction
Distance
Elevation

MAP FINDINGS

Site

Database(s)

EDR ID Number
EPA ID Number

TOYOTA OF BERKELEY (Continued)

1000342895

Additional Code 1:	Not reported
Additional Code 2:	Not reported
Additional Code 3:	Not reported
Additional Code 4:	Not reported
Additional Code 5:	Not reported
Shipment Date:	20031007
Creation Date:	8/3/2004 15:01:39
Receipt Date:	20031009
Manifest ID:	22517590
Trans EPA ID:	TXR000050930
Trans Name:	SAFETY-KLEEN SYSTEMS INC
Trans 2 EPA ID:	Not reported
Trans 2 Name:	Not reported
TSDf EPA ID:	CA0000084517
Trans Name:	SAFETY-KLEEN SYSTEMS INC
TSDf Alt EPA ID:	CA0000084517
TSDf Alt Name:	Not reported
Waste Code Description:	134 - Aqueous solution with <10% total organic residues
RCRA Code:	Not reported
Meth Code:	H01 - Transfer Station
Quantity Tons:	0.294
Waste Quantity:	70
Quantity Unit:	G
Additional Code 1:	Not reported
Additional Code 2:	Not reported
Additional Code 3:	Not reported
Additional Code 4:	Not reported
Additional Code 5:	Not reported
Shipment Date:	20031006
Creation Date:	8/3/2004 7:33:04
Receipt Date:	20031006
Manifest ID:	22976099
Trans EPA ID:	CAD009452657
Trans Name:	ROMIC ENVIRONMENTAL TECHNOLOGIES
Trans 2 EPA ID:	Not reported
Trans 2 Name:	Not reported
TSDf EPA ID:	CAD009452657
Trans Name:	ROMIC ENVIRONMENT TECHNOLOGIES
TSDf Alt EPA ID:	CAD009452657
TSDf Alt Name:	Not reported
Waste Code Description:	343 - Unspecified organic liquid mixture
RCRA Code:	Not reported
Meth Code:	R01 - Recycler
Quantity Tons:	0.68
Waste Quantity:	200
Quantity Unit:	G
Additional Code 1:	Not reported
Additional Code 2:	Not reported
Additional Code 3:	Not reported
Additional Code 4:	Not reported
Additional Code 5:	Not reported
Shipment Date:	20030922
Creation Date:	8/2/2004 9:37:42
Receipt Date:	20030922

Map ID
Direction
Distance
Elevation

MAP FINDINGS

Site

Database(s)

EDR ID Number
EPA ID Number

TOYOTA OF BERKELEY (Continued)

1000342895

Manifest ID:	22968975
Trans EPA ID:	CAD009452657
Trans Name:	Not reported
Trans 2 EPA ID:	Not reported
Trans 2 Name:	Not reported
TSDf EPA ID:	CAD009452657
Trans Name:	Not reported
TSDf Alt EPA ID:	CAD009452657
TSDf Alt Name:	Not reported
Waste Code Description:	343 - Unspecified organic liquid mixture
RCRA Code:	Not reported
Meth Code:	R01 - Recycler
Quantity Tons:	0.34
Waste Quantity:	100
Quantity Unit:	G
Additional Code 1:	Not reported
Additional Code 2:	Not reported
Additional Code 3:	Not reported
Additional Code 4:	Not reported
Additional Code 5:	Not reported
Shipment Date:	20030908
Creation Date:	7/29/2004 7:46:19
Receipt Date:	20030908
Manifest ID:	22969478
Trans EPA ID:	CAD009452657
Trans Name:	Not reported
Trans 2 EPA ID:	Not reported
Trans 2 Name:	Not reported
TSDf EPA ID:	CAD009452657
Trans Name:	Not reported
TSDf Alt EPA ID:	CAD009452657
TSDf Alt Name:	Not reported
Waste Code Description:	343 - Unspecified organic liquid mixture
RCRA Code:	Not reported
Meth Code:	R01 - Recycler
Quantity Tons:	0.425
Waste Quantity:	125
Quantity Unit:	G
Additional Code 1:	Not reported
Additional Code 2:	Not reported
Additional Code 3:	Not reported
Additional Code 4:	Not reported
Additional Code 5:	Not reported
Additional Info:	
Year:	2005
Gen EPA ID:	CAD981442767
Shipment Date:	20051130
Creation Date:	1/2/2007 18:30:32
Receipt Date:	20051130
Manifest ID:	22422754
Trans EPA ID:	CAD009452657
Trans Name:	ROMIC ENVIRONMENTAL TECHNOLOGIES
Trans 2 EPA ID:	Not reported
Trans 2 Name:	Not reported

Map ID
Direction
Distance
Elevation

MAP FINDINGS

Site

Database(s)

EDR ID Number
EPA ID Number

TOYOTA OF BERKELEY (Continued)

1000342895

TSDF EPA ID: CAD009452657
Trans Name: ROMIC ENVIRONMENTAL TECHNOLOGIES
TSDF Alt EPA ID: CAD009452657
TSDF Alt Name: Not reported
Waste Code Description: 343 - Unspecified organic liquid mixture
RCRA Code: Not reported
Meth Code: R01 - Recycler
Quantity Tons: 0.476
Waste Quantity: 140
Quantity Unit: G
Additional Code 1: Not reported
Additional Code 2: Not reported
Additional Code 3: Not reported
Additional Code 4: Not reported
Additional Code 5: Not reported

Shipment Date: 20051107
Creation Date: 3/14/2007 18:30:14
Receipt Date: 20051107
Manifest ID: 24693542
Trans EPA ID: CAD009452657
Trans Name: ROMIC ENVIRONMENTAL TECHNOLOGIES
Trans 2 EPA ID: Not reported
Trans 2 Name: Not reported
TSDF EPA ID: CAD009452657
Trans Name: ROMIC ENVIRONMENTAL TECHNOLOGIES
TSDF Alt EPA ID: CAD009452657
TSDF Alt Name: Not reported
Waste Code Description: 343 - Unspecified organic liquid mixture
RCRA Code: Not reported
Meth Code: R01 - Recycler
Quantity Tons: 0.272
Waste Quantity: 80
Quantity Unit: G
Additional Code 1: Not reported
Additional Code 2: Not reported
Additional Code 3: Not reported
Additional Code 4: Not reported
Additional Code 5: Not reported

Shipment Date: 20051024
Creation Date: 7/12/2006 18:30:47
Receipt Date: 20051024
Manifest ID: 24693324
Trans EPA ID: CAD009452657
Trans Name: ROMIC ENVIRONMENTAL TECHNOLOGIES
Trans 2 EPA ID: Not reported
Trans 2 Name: Not reported
TSDF EPA ID: CAD009452657
Trans Name: ROMIC ENVIRONMENTAL TECHNOLOGIES
TSDF Alt EPA ID: CAD009452657
TSDF Alt Name: Not reported
Waste Code Description: 343 - Unspecified organic liquid mixture
RCRA Code: Not reported
Meth Code: R01 - Recycler
Quantity Tons: 0.255
Waste Quantity: 75

Map ID
Direction
Distance
Elevation

MAP FINDINGS

Site

Database(s)

EDR ID Number
EPA ID Number

TOYOTA OF BERKELEY (Continued)

1000342895

Quantity Unit:	G
Additional Code 1:	Not reported
Additional Code 2:	Not reported
Additional Code 3:	Not reported
Additional Code 4:	Not reported
Additional Code 5:	Not reported
Shipment Date:	20051012
Creation Date:	12/22/2006 18:30:28
Receipt Date:	20051012
Manifest ID:	95374394
Trans EPA ID:	CAD009452657
Trans Name:	ROMIC ENVIRONMENTAL TECHNOLOGIES
Trans 2 EPA ID:	Not reported
Trans 2 Name:	Not reported
TSDf EPA ID:	CAD009452657
Trans Name:	ROMIC ENVIRONMENTAL TECHNOLOGIES
TSDf Alt EPA ID:	CAD009452657
TSDf Alt Name:	Not reported
Waste Code Description:	343 - Unspecified organic liquid mixture
RCRA Code:	Not reported
Meth Code:	R01 - Recycler
Quantity Tons:	0.238
Waste Quantity:	70
Quantity Unit:	G
Additional Code 1:	Not reported
Additional Code 2:	Not reported
Additional Code 3:	Not reported
Additional Code 4:	Not reported
Additional Code 5:	Not reported
Shipment Date:	20050930
Creation Date:	3/12/2006 18:30:40
Receipt Date:	20050930
Manifest ID:	23688647
Trans EPA ID:	TXR000050930
Trans Name:	SAFETY-KLEEN SYSTEMS INC
Trans 2 EPA ID:	Not reported
Trans 2 Name:	Not reported
TSDf EPA ID:	CAD053044053
Trans Name:	SAFETY-KLEEN SYSTEMS INC
TSDf Alt EPA ID:	CAD053044053
TSDf Alt Name:	Not reported
Waste Code Description:	134 - Aqueous solution with <10% total organic residues
RCRA Code:	Not reported
Meth Code:	H01 - Transfer Station
Quantity Tons:	0.2772
Waste Quantity:	66
Quantity Unit:	G
Additional Code 1:	Not reported
Additional Code 2:	Not reported
Additional Code 3:	Not reported
Additional Code 4:	Not reported
Additional Code 5:	Not reported
Shipment Date:	20050928
Creation Date:	3/12/2006 18:31:42

Map ID
Direction
Distance
Elevation

MAP FINDINGS

Site

Database(s)

EDR ID Number
EPA ID Number

TOYOTA OF BERKELEY (Continued)

1000342895

Receipt Date: 20050928
Manifest ID: 95374137
Trans EPA ID: CAD009452657
Trans Name: ROMIC ENVIRONMENTAL TECHNOLOGIES
Trans 2 EPA ID: Not reported
Trans 2 Name: Not reported
TSDf EPA ID: CAD009452657
Trans Name: ROMIC ENVIRONMENTAL TECHNOLOGIES
TSDf Alt EPA ID: CAD009452657
TSDf Alt Name: Not reported
Waste Code Description: 343 - Unspecified organic liquid mixture
RCRA Code: Not reported
Meth Code: R01 - Recycler
Quantity Tons: 0.493
Waste Quantity: 145
Quantity Unit: G
Additional Code 1: Not reported
Additional Code 2: Not reported
Additional Code 3: Not reported
Additional Code 4: Not reported
Additional Code 5: Not reported

Shipment Date: 20050906
Creation Date: 8/23/2006 18:32:59
Receipt Date: 20050906
Manifest ID: 24544370
Trans EPA ID: CAD009452657
Trans Name: ROMIC ENVIRONMENTAL TECHNOLOGIES
Trans 2 EPA ID: Not reported
Trans 2 Name: Not reported
TSDf EPA ID: CAD009452657
Trans Name: ROMIC ENVIRONMENTAL TECHNOLOGIES
TSDf Alt EPA ID: CAD009452657
TSDf Alt Name: Not reported
Waste Code Description: 343 - Unspecified organic liquid mixture
RCRA Code: Not reported
Meth Code: R01 - Recycler
Quantity Tons: 0.323
Waste Quantity: 95
Quantity Unit: G
Additional Code 1: Not reported
Additional Code 2: Not reported
Additional Code 3: Not reported
Additional Code 4: Not reported
Additional Code 5: Not reported

Shipment Date: 20050824
Creation Date: 12/16/2005 18:31:03
Receipt Date: 20050824
Manifest ID: 24573911
Trans EPA ID: CAD009452657
Trans Name: ROMIC ENVIRONMENTAL TECHNOLOGIES
Trans 2 EPA ID: Not reported
Trans 2 Name: Not reported
TSDf EPA ID: CAD009452657
Trans Name: ROMIC ENVIRONMENTAL TECHNOLOGIES
TSDf Alt EPA ID: CAD009452657

Map ID
Direction
Distance
Elevation

MAP FINDINGS

Site

Database(s)

EDR ID Number
EPA ID Number

TOYOTA OF BERKELEY (Continued)

1000342895

TSDf Alt Name:	Not reported
Waste Code Description:	343 - Unspecified organic liquid mixture
RCRA Code:	Not reported
Meth Code:	R01 - Recycler
Quantity Tons:	0.442
Waste Quantity:	130
Quantity Unit:	G
Additional Code 1:	Not reported
Additional Code 2:	Not reported
Additional Code 3:	Not reported
Additional Code 4:	Not reported
Additional Code 5:	Not reported
Shipment Date:	20050809
Creation Date:	4/13/2006 18:46:51
Receipt Date:	20050809
Manifest ID:	24573729
Trans EPA ID:	CAD009452657
Trans Name:	ROMIC ENVIRONMENTAL TECHNOLOGIES
Trans 2 EPA ID:	Not reported
Trans 2 Name:	Not reported
TSDf EPA ID:	CAD009452657
Trans Name:	ROMIC ENVIRONMENTAL TECHNOLOGIES
TSDf Alt EPA ID:	CAD009452657
TSDf Alt Name:	Not reported
Waste Code Description:	343 - Unspecified organic liquid mixture
RCRA Code:	Not reported
Meth Code:	R01 - Recycler
Quantity Tons:	0.289
Waste Quantity:	85
Quantity Unit:	G
Additional Code 1:	Not reported
Additional Code 2:	Not reported
Additional Code 3:	Not reported
Additional Code 4:	Not reported
Additional Code 5:	Not reported
Shipment Date:	20050728
Creation Date:	10/28/2005 18:30:54
Receipt Date:	20050728
Manifest ID:	24537512
Trans EPA ID:	CAD009452657
Trans Name:	ROMIC ENVIRONMENTAL TECHNOLOGIES
Trans 2 EPA ID:	Not reported
Trans 2 Name:	Not reported
TSDf EPA ID:	CAD009452657
Trans Name:	ROMIC ENVIRONMENTAL TECHNOLOGIES
TSDf Alt EPA ID:	CAD009452657
TSDf Alt Name:	Not reported
Waste Code Description:	343 - Unspecified organic liquid mixture
RCRA Code:	Not reported
Meth Code:	R01 - Recycler
Quantity Tons:	0.476
Waste Quantity:	140
Quantity Unit:	G
Additional Code 1:	Not reported
Additional Code 2:	Not reported

Map ID
Direction
Distance
Elevation

MAP FINDINGS

Site

Database(s)

EDR ID Number
EPA ID Number

TOYOTA OF BERKELEY (Continued)

1000342895

Additional Code 3: Not reported
Additional Code 4: Not reported
Additional Code 5: Not reported

Additional Info:

Year: 1997
Gen EPA ID: CAD981442767

Shipment Date: 19971231
Creation Date: 7/23/1998 0:00:00
Receipt Date: 19980102
Manifest ID: 96879670
Trans EPA ID: CAD981694664
Trans Name: Not reported
Trans 2 EPA ID: Not reported
Trans 2 Name: Not reported
TSDf EPA ID: CAD009452657
Trans Name: Not reported
TSDf Alt EPA ID: CAD009452657
TSDf Alt Name: Not reported
Waste Code Description: 343 - Unspecified organic liquid mixture
RCRA Code: Not reported
Meth Code: R01 - Recycler
Quantity Tons: 0.476
Waste Quantity: 140
Quantity Unit: G
Additional Code 1: Not reported
Additional Code 2: Not reported
Additional Code 3: Not reported
Additional Code 4: Not reported
Additional Code 5: Not reported

Shipment Date: 19971218
Creation Date: 7/23/1998 0:00:00
Receipt Date: 19971219
Manifest ID: 96878238
Trans EPA ID: CAD981694664
Trans Name: Not reported
Trans 2 EPA ID: Not reported
Trans 2 Name: Not reported
TSDf EPA ID: CAD009452657
Trans Name: Not reported
TSDf Alt EPA ID: CAD009452657
TSDf Alt Name: Not reported
Waste Code Description: 343 - Unspecified organic liquid mixture
RCRA Code: Not reported
Meth Code: R01 - Recycler
Quantity Tons: 0.51
Waste Quantity: 150
Quantity Unit: G
Additional Code 1: Not reported
Additional Code 2: Not reported
Additional Code 3: Not reported
Additional Code 4: Not reported
Additional Code 5: Not reported

Shipment Date: 19971201

Map ID
Direction
Distance
Elevation

MAP FINDINGS

Site

Database(s)

EDR ID Number
EPA ID Number

TOYOTA OF BERKELEY (Continued)

1000342895

Creation Date: 7/23/1998 0:00:00
Receipt Date: 19971201
Manifest ID: 97349121
Trans EPA ID: ILD984908202
Trans Name: Not reported
Trans 2 EPA ID: Not reported
Trans 2 Name: Not reported
TSDf EPA ID: CAD053044053
Trans Name: Not reported
TSDf Alt EPA ID: CAD053044053
TSDf Alt Name: Not reported
Waste Code Description: 741 - Liquids with halogenated organic compounds > 1000 mg/l
RCRA Code: D001
Meth Code: H01 - Transfer Station
Quantity Tons: 0.2043
Waste Quantity: 49
Quantity Unit: G
Additional Code 1: Not reported
Additional Code 2: Not reported
Additional Code 3: Not reported
Additional Code 4: Not reported
Additional Code 5: Not reported

Shipment Date: 19971113
Creation Date: 7/23/1998 0:00:00
Receipt Date: 19971114
Manifest ID: 96877485
Trans EPA ID: CAD981694664
Trans Name: Not reported
Trans 2 EPA ID: Not reported
Trans 2 Name: Not reported
TSDf EPA ID: CAD009452657
Trans Name: Not reported
TSDf Alt EPA ID: CAD009452657
TSDf Alt Name: Not reported
Waste Code Description: 343 - Unspecified organic liquid mixture
RCRA Code: Not reported
Meth Code: R01 - Recycler
Quantity Tons: 0.782
Waste Quantity: 230
Quantity Unit: G
Additional Code 1: Not reported
Additional Code 2: Not reported
Additional Code 3: Not reported
Additional Code 4: Not reported
Additional Code 5: Not reported

Shipment Date: 19971021
Creation Date: 7/23/1998 0:00:00
Receipt Date: 19971022
Manifest ID: 96878937
Trans EPA ID: CAD981694664
Trans Name: Not reported
Trans 2 EPA ID: Not reported
Trans 2 Name: Not reported
TSDf EPA ID: CAD009452657
Trans Name: Not reported

Map ID
Direction
Distance
Elevation

MAP FINDINGS

Site

Database(s)

EDR ID Number
EPA ID Number

TOYOTA OF BERKELEY (Continued)

1000342895

TSDf Alt EPA ID:	CAD009452657
TSDf Alt Name:	Not reported
Waste Code Description:	343 - Unspecified organic liquid mixture
RCRA Code:	Not reported
Meth Code:	R01 - Recycler
Quantity Tons:	0.374
Waste Quantity:	110
Quantity Unit:	G
Additional Code 1:	Not reported
Additional Code 2:	Not reported
Additional Code 3:	Not reported
Additional Code 4:	Not reported
Additional Code 5:	Not reported
Shipment Date:	19971013
Creation Date:	7/23/1998 0:00:00
Receipt Date:	19971013
Manifest ID:	96792571
Trans EPA ID:	ILD984908202
Trans Name:	Not reported
Trans 2 EPA ID:	Not reported
Trans 2 Name:	Not reported
TSDf EPA ID:	CAD053044053
Trans Name:	Not reported
TSDf Alt EPA ID:	CAD053044053
TSDf Alt Name:	Not reported
Waste Code Description:	741 - Liquids with halogenated organic compounds > 1000 mg/l
RCRA Code:	D001
Meth Code:	H01 - Transfer Station
Quantity Tons:	0.2001
Waste Quantity:	48
Quantity Unit:	G
Additional Code 1:	Not reported
Additional Code 2:	Not reported
Additional Code 3:	Not reported
Additional Code 4:	Not reported
Additional Code 5:	Not reported
Shipment Date:	19971001
Creation Date:	7/23/1998 0:00:00
Receipt Date:	19971003
Manifest ID:	96877674
Trans EPA ID:	CAD981694664
Trans Name:	Not reported
Trans 2 EPA ID:	Not reported
Trans 2 Name:	Not reported
TSDf EPA ID:	CAD009452657
Trans Name:	Not reported
TSDf Alt EPA ID:	CAD009452657
TSDf Alt Name:	Not reported
Waste Code Description:	343 - Unspecified organic liquid mixture
RCRA Code:	Not reported
Meth Code:	R01 - Recycler
Quantity Tons:	0.4012
Waste Quantity:	118
Quantity Unit:	G
Additional Code 1:	Not reported

Map ID
Direction
Distance
Elevation

MAP FINDINGS

Site

Database(s)

EDR ID Number
EPA ID Number

TOYOTA OF BERKELEY (Continued)

1000342895

Additional Code 2:	Not reported
Additional Code 3:	Not reported
Additional Code 4:	Not reported
Additional Code 5:	Not reported
Shipment Date:	19970912
Creation Date:	3/18/1998 0:00:00
Receipt Date:	19970912
Manifest ID:	96271405
Trans EPA ID:	CAD981694664
Trans Name:	Not reported
Trans 2 EPA ID:	Not reported
Trans 2 Name:	Not reported
TSDf EPA ID:	CAD009452657
Trans Name:	Not reported
TSDf Alt EPA ID:	Not reported
TSDf Alt Name:	Not reported
Waste Code Description:	343 - Unspecified organic liquid mixture
RCRA Code:	Not reported
Meth Code:	R01 - Recycler
Quantity Tons:	0.68
Waste Quantity:	200
Quantity Unit:	G
Additional Code 1:	Not reported
Additional Code 2:	Not reported
Additional Code 3:	Not reported
Additional Code 4:	Not reported
Additional Code 5:	Not reported
Shipment Date:	19970829
Creation Date:	7/23/1998 0:00:00
Receipt Date:	19970829
Manifest ID:	96855386
Trans EPA ID:	ILD984908202
Trans Name:	Not reported
Trans 2 EPA ID:	Not reported
Trans 2 Name:	Not reported
TSDf EPA ID:	CAD053044053
Trans Name:	Not reported
TSDf Alt EPA ID:	CAD053044053
TSDf Alt Name:	Not reported
Waste Code Description:	741 - Liquids with halogenated organic compounds > 1000 mg/l
RCRA Code:	D001
Meth Code:	H01 - Transfer Station
Quantity Tons:	0.2043
Waste Quantity:	49
Quantity Unit:	G
Additional Code 1:	Not reported
Additional Code 2:	Not reported
Additional Code 3:	Not reported
Additional Code 4:	Not reported
Additional Code 5:	Not reported
Shipment Date:	19970818
Creation Date:	3/18/1998 0:00:00
Receipt Date:	19970819
Manifest ID:	96271638

Map ID
Direction
Distance
Elevation

MAP FINDINGS

Site

Database(s)

EDR ID Number
EPA ID Number

TOYOTA OF BERKELEY (Continued)

1000342895

Trans EPA ID: CAD981694664
Trans Name: Not reported
Trans 2 EPA ID: Not reported
Trans 2 Name: Not reported
TSDf EPA ID: CAD009452657
Trans Name: Not reported
TSDf Alt EPA ID: Not reported
TSDf Alt Name: Not reported
Waste Code Description: 343 - Unspecified organic liquid mixture
RCRA Code: Not reported
Meth Code: R01 - Recycler
Quantity Tons: 0.68
Waste Quantity: 200
Quantity Unit: G
Additional Code 1: Not reported
Additional Code 2: Not reported
Additional Code 3: Not reported
Additional Code 4: Not reported
Additional Code 5: Not reported

Additional Info:

Year: 2016
Gen EPA ID: CAD981442767

Shipment Date: 20151229
Creation Date: 2/10/2016 22:15:31
Receipt Date: 20151229
Manifest ID: 005062825SKS
Trans EPA ID: TXR000081205
Trans Name: SAFETY-KLEEN SYSTEMS INC
Trans 2 EPA ID: Not reported
Trans 2 Name: Not reported
TSDf EPA ID: CAD980887418
Trans Name: SAFETY-KLEEN OF CALIFORNIA INC
TSDf Alt EPA ID: Not reported
TSDf Alt Name: Not reported
Waste Code Description: 133 - Aqueous solution with 10% or more total organic residues
RCRA Code: Not reported
Meth Code: H141 - Storage, Bulking, And/Or Transfer Off Site--No Treatment/Reovery (H010-H129) Or (H131-H135)
Quantity Tons: 1.4595
Waste Quantity: 350
Quantity Unit: G
Additional Code 1: Not reported
Additional Code 2: Not reported
Additional Code 3: Not reported
Additional Code 4: Not reported
Additional Code 5: Not reported

Shipment Date: 20150817
Creation Date: 9/23/2015 22:15:29
Receipt Date: 20150817
Manifest ID: 004772676SKS
Trans EPA ID: TXR000081205
Trans Name: SAFETY-KLEEN SYSTEMS INC
Trans 2 EPA ID: Not reported
Trans 2 Name: Not reported

Map ID
Direction
Distance
Elevation

MAP FINDINGS

Site

Database(s)

EDR ID Number
EPA ID Number

TOYOTA OF BERKELEY (Continued)

1000342895

TSDF EPA ID:	CAD980887418
Trans Name:	SAFETY-KLEEN OF CALIFORNIA INC
TSDF Alt EPA ID:	Not reported
TSDF Alt Name:	Not reported
Waste Code Description:	133 - Aqueous solution with 10% or more total organic residues
RCRA Code:	Not reported
Meth Code:	H141 - Storage, Bulking, And/Or Transfer Off Site--No Treatment/Reovery (H010-H129) Or (H131-H135)
Quantity Tons:	1.4595
Waste Quantity:	350
Quantity Unit:	G
Additional Code 1:	Not reported
Additional Code 2:	Not reported
Additional Code 3:	Not reported
Additional Code 4:	Not reported
Additional Code 5:	Not reported
Shipment Date:	20150429
Creation Date:	8/21/2015 22:15:38
Receipt Date:	20150429
Manifest ID:	004772610SKS
Trans EPA ID:	TXR000081205
Trans Name:	SAFETY-KLEEN SYSTEMS INC
Trans 2 EPA ID:	Not reported
Trans 2 Name:	Not reported
TSDF EPA ID:	CAD980887418
Trans Name:	SAFETY-KLEEN OF CALIFORNIA INC
TSDF Alt EPA ID:	Not reported
TSDF Alt Name:	Not reported
Waste Code Description:	133 - Aqueous solution with 10% or more total organic residues
RCRA Code:	Not reported
Meth Code:	H141 - Storage, Bulking, And/Or Transfer Off Site--No Treatment/Reovery (H010-H129) Or (H131-H135)
Quantity Tons:	1.3761
Waste Quantity:	330
Quantity Unit:	G
Additional Code 1:	Not reported
Additional Code 2:	Not reported
Additional Code 3:	Not reported
Additional Code 4:	Not reported
Additional Code 5:	Not reported
Shipment Date:	20150126
Creation Date:	3/20/2015 22:14:48
Receipt Date:	20150127
Manifest ID:	004129705SKS
Trans EPA ID:	TXR000081205
Trans Name:	SAFETY-KLEEN SYSTEMS INC
Trans 2 EPA ID:	Not reported
Trans 2 Name:	Not reported
TSDF EPA ID:	CAD980887418
Trans Name:	SAFETY-KLEEN OF CALIFORNIA INC
TSDF Alt EPA ID:	Not reported
TSDF Alt Name:	Not reported
Waste Code Description:	133 - Aqueous solution with 10% or more total organic residues
RCRA Code:	Not reported
Meth Code:	H141 - Storage, Bulking, And/Or Transfer Off Site--No

Map ID
Direction
Distance
Elevation

MAP FINDINGS

Site

Database(s)

EDR ID Number
EPA ID Number

TOYOTA OF BERKELEY (Continued)

1000342895

	Treatment/Reovery (H010-H129) Or (H131-H135)
Quantity Tons:	0.834
Waste Quantity:	200
Quantity Unit:	G
Additional Code 1:	Not reported
Additional Code 2:	Not reported
Additional Code 3:	Not reported
Additional Code 4:	Not reported
Additional Code 5:	Not reported
Additional Info:	
Year:	2006
Gen EPA ID:	CAD981442767
Shipment Date:	20061219
Creation Date:	8/3/2007 18:30:13
Receipt Date:	20061219
Manifest ID:	001443780JJK
Trans EPA ID:	CAD009452657
Trans Name:	ROMIC ENVIRONMENTAL TECHNOLOGIES CORPORATION/AES
Trans 2 EPA ID:	Not reported
Trans 2 Name:	Not reported
TSDf EPA ID:	CAD009452657
Trans Name:	ROMIC ENVIRONMENTAL TECHNOLOGIES CORPORATION/AES
TSDf Alt EPA ID:	Not reported
TSDf Alt Name:	Not reported
Waste Code Description:	343 - Unspecified organic liquid mixture
RCRA Code:	Not reported
Meth Code:	H020 - Solvents Recovery
Quantity Tons:	0.714
Waste Quantity:	210
Quantity Unit:	G
Additional Code 1:	Not reported
Additional Code 2:	Not reported
Additional Code 3:	Not reported
Additional Code 4:	Not reported
Additional Code 5:	Not reported
Shipment Date:	20061120
Creation Date:	3/30/2007 13:34:03
Receipt Date:	20061120
Manifest ID:	001445167JJK
Trans EPA ID:	CAD009452657
Trans Name:	ROMIC ENVIRONMENTAL TECHNOLOGIES CORPORATION/AES
Trans 2 EPA ID:	Not reported
Trans 2 Name:	Not reported
TSDf EPA ID:	CAD009452657
Trans Name:	ROMIC ENVIRONMENTAL TECHNOLOGIES CORPORATION/AES
TSDf Alt EPA ID:	Not reported
TSDf Alt Name:	Not reported
Waste Code Description:	134 - Aqueous solution with <10% total organic residues
RCRA Code:	Not reported
Meth Code:	H020 - Solvents Recovery
Quantity Tons:	0.378
Waste Quantity:	90
Quantity Unit:	G
Additional Code 1:	Not reported

Map ID
Direction
Distance
Elevation

MAP FINDINGS

Site

Database(s)

EDR ID Number
EPA ID Number

TOYOTA OF BERKELEY (Continued)

1000342895

Additional Code 2:	Not reported
Additional Code 3:	Not reported
Additional Code 4:	Not reported
Additional Code 5:	Not reported
Shipment Date:	20061107
Creation Date:	3/30/2007 13:33:02
Receipt Date:	20061107
Manifest ID:	001444357JJK
Trans EPA ID:	CAD009452657
Trans Name:	ROMIC ENVIRONMENTAL TECHNOLOGIES CORPORATION/AES
Trans 2 EPA ID:	Not reported
Trans 2 Name:	Not reported
TSDF EPA ID:	CAD009452657
Trans Name:	ROMIC ENVIRONMENTAL TECHNOLOGIES CORPORATION/AES
TSDF Alt EPA ID:	Not reported
TSDF Alt Name:	Not reported
Waste Code Description:	134 - Aqueous solution with <10% total organic residues
RCRA Code:	Not reported
Meth Code:	H020 - Solvents Recovery
Quantity Tons:	0.42
Waste Quantity:	100
Quantity Unit:	G
Additional Code 1:	Not reported
Additional Code 2:	Not reported
Additional Code 3:	Not reported
Additional Code 4:	Not reported
Additional Code 5:	Not reported
Shipment Date:	20061024
Creation Date:	3/30/2007 13:32:20
Receipt Date:	20061024
Manifest ID:	001442490JJK
Trans EPA ID:	CAD009452657
Trans Name:	ROMIC ENVIRONMENTAL TECHNOLOGIES CORPORATION/AES
Trans 2 EPA ID:	Not reported
Trans 2 Name:	Not reported
TSDF EPA ID:	CAD009452657
Trans Name:	ROMIC ENVIRONMENTAL TECHNOLOGIES CORPORATION/AES
TSDF Alt EPA ID:	Not reported
TSDF Alt Name:	Not reported
Waste Code Description:	134 - Aqueous solution with <10% total organic residues
RCRA Code:	Not reported
Meth Code:	H020 - Solvents Recovery
Quantity Tons:	0.903
Waste Quantity:	215
Quantity Unit:	G
Additional Code 1:	Not reported
Additional Code 2:	Not reported
Additional Code 3:	Not reported
Additional Code 4:	Not reported
Additional Code 5:	Not reported
Shipment Date:	20060928
Creation Date:	4/19/2007 18:30:35
Receipt Date:	20060928
Manifest ID:	001446783JJK

Map ID
Direction
Distance
Elevation

MAP FINDINGS

Site

Database(s)

EDR ID Number
EPA ID Number

TOYOTA OF BERKELEY (Continued)

1000342895

Trans EPA ID:	CAD009452657
Trans Name:	ROMIC ENVIRONMENTAL TECHNOLOGIES CORPORATION/AES
Trans 2 EPA ID:	Not reported
Trans 2 Name:	Not reported
TSDf EPA ID:	CAD009452657
Trans Name:	ROMIC ENVIRONMENTAL TECHNOLOGIES CORPORATION/AES
TSDf Alt EPA ID:	Not reported
TSDf Alt Name:	Not reported
Waste Code Description:	134 - Aqueous solution with <10% total organic residues
RCRA Code:	Not reported
Meth Code:	H020 - Solvents Recovery
Quantity Tons:	0.546
Waste Quantity:	130
Quantity Unit:	G
Additional Code 1:	Not reported
Additional Code 2:	Not reported
Additional Code 3:	Not reported
Additional Code 4:	Not reported
Additional Code 5:	Not reported
Shipment Date:	20060913
Creation Date:	3/30/2007 13:31:52
Receipt Date:	20060913
Manifest ID:	001444796JJK
Trans EPA ID:	CAD009452657
Trans Name:	ROMIC EPA
Trans 2 EPA ID:	Not reported
Trans 2 Name:	Not reported
TSDf EPA ID:	CAD009452657
Trans Name:	ROMIC EPA
TSDf Alt EPA ID:	Not reported
TSDf Alt Name:	Not reported
Waste Code Description:	134 - Aqueous solution with <10% total organic residues
RCRA Code:	Not reported
Meth Code:	H020 - Solvents Recovery
Quantity Tons:	0.588
Waste Quantity:	140
Quantity Unit:	G
Additional Code 1:	Not reported
Additional Code 2:	Not reported
Additional Code 3:	Not reported
Additional Code 4:	Not reported
Additional Code 5:	Not reported
Shipment Date:	20060815
Creation Date:	10/5/2006 18:30:55
Receipt Date:	20060815
Manifest ID:	25210181
Trans EPA ID:	CAD009452657
Trans Name:	ROMIC ENVIRONMENTAL TECHNOLOGIES
Trans 2 EPA ID:	Not reported
Trans 2 Name:	Not reported
TSDf EPA ID:	CAD009452657
Trans Name:	ROMIC ENVIRONMENTAL TECHNOLOGIES
TSDf Alt EPA ID:	CAD009452657
TSDf Alt Name:	Not reported
Waste Code Description:	343 - Unspecified organic liquid mixture

Map ID
Direction
Distance
Elevation

MAP FINDINGS

Site

Database(s)

EDR ID Number
EPA ID Number

TOYOTA OF BERKELEY (Continued)

1000342895

RCRA Code:	Not reported
Meth Code:	R01 - Recycler
Quantity Tons:	0.323
Waste Quantity:	95
Quantity Unit:	G
Additional Code 1:	Not reported
Additional Code 2:	Not reported
Additional Code 3:	Not reported
Additional Code 4:	Not reported
Additional Code 5:	Not reported
Shipment Date:	20060731
Creation Date:	9/22/2006 18:34:00
Receipt Date:	20060801
Manifest ID:	25123644
Trans EPA ID:	CAD009452657
Trans Name:	ROMIC ENVIRONMENTAL TECHNOLOGIES
Trans 2 EPA ID:	Not reported
Trans 2 Name:	Not reported
TSDf EPA ID:	CAD009452657
Trans Name:	ROMIC ENVIRONMENTAL TECHNOLOGIES
TSDf Alt EPA ID:	CAD009452657
TSDf Alt Name:	Not reported
Waste Code Description:	343 - Unspecified organic liquid mixture
RCRA Code:	Not reported
Meth Code:	R01 - Recycler
Quantity Tons:	1.105
Waste Quantity:	325
Quantity Unit:	G
Additional Code 1:	Not reported
Additional Code 2:	Not reported
Additional Code 3:	Not reported
Additional Code 4:	Not reported
Additional Code 5:	Not reported
Shipment Date:	20060627
Creation Date:	9/13/2006 18:30:50
Receipt Date:	20060627
Manifest ID:	25123325
Trans EPA ID:	CAD009452657
Trans Name:	ROMIC ENVIRONMENTAL TECHNOLOGIES
Trans 2 EPA ID:	Not reported
Trans 2 Name:	Not reported
TSDf EPA ID:	CAD009452657
Trans Name:	ROMIC ENVIRONMENTAL TECHNOLOGIES
TSDf Alt EPA ID:	CAD009452657
TSDf Alt Name:	Not reported
Waste Code Description:	343 - Unspecified organic liquid mixture
RCRA Code:	Not reported
Meth Code:	R01 - Recycler
Quantity Tons:	0.306
Waste Quantity:	90
Quantity Unit:	G
Additional Code 1:	Not reported
Additional Code 2:	Not reported
Additional Code 3:	Not reported
Additional Code 4:	Not reported

Map ID
Direction
Distance
Elevation

MAP FINDINGS

Site

Database(s)

EDR ID Number
EPA ID Number

TOYOTA OF BERKELEY (Continued)

1000342895

Additional Code 5:	Not reported
Shipment Date:	20060613
Creation Date:	9/14/2006 18:31:14
Receipt Date:	20060613
Manifest ID:	25123544
Trans EPA ID:	CAD009452657
Trans Name:	ROMIC ENVIRONMENTAL TECHNOLOGIES
Trans 2 EPA ID:	Not reported
Trans 2 Name:	Not reported
TSDf EPA ID:	CAD009452657
Trans Name:	ROMIC ENVIRONMENTAL TECHNOLOGIES
TSDf Alt EPA ID:	CAD009452657
TSDf Alt Name:	Not reported
Waste Code Description:	343 - Unspecified organic liquid mixture
RCRA Code:	Not reported
Meth Code:	R01 - Recycler
Quantity Tons:	0.578
Waste Quantity:	170
Quantity Unit:	G
Additional Code 1:	Not reported
Additional Code 2:	Not reported
Additional Code 3:	Not reported
Additional Code 4:	Not reported
Additional Code 5:	Not reported
Additional Info:	
Year:	2014
Gen EPA ID:	CAD981442767
Shipment Date:	20140911
Creation Date:	11/8/2014 22:15:16
Receipt Date:	20140911
Manifest ID:	004256960SKS
Trans EPA ID:	TXR000081205
Trans Name:	SAFETY-KLEEN SYSTEMS INC
Trans 2 EPA ID:	Not reported
Trans 2 Name:	Not reported
TSDf EPA ID:	CAD980887418
Trans Name:	SAFETY-KLEEN OF CALIFORNIA INC
TSDf Alt EPA ID:	Not reported
TSDf Alt Name:	Not reported
Waste Code Description:	133 - Aqueous solution with 10% or more total organic residues
RCRA Code:	Not reported
Meth Code:	H141 - Storage, Bulking, And/Or Transfer Off Site--No Treatment/Reovery (H010-H129) Or (H131-H135)
Quantity Tons:	1.4595
Waste Quantity:	350
Quantity Unit:	G
Additional Code 1:	Not reported
Additional Code 2:	Not reported
Additional Code 3:	Not reported
Additional Code 4:	Not reported
Additional Code 5:	Not reported
Shipment Date:	20140211
Creation Date:	5/24/2014 22:15:13

Map ID
Direction
Distance
Elevation

MAP FINDINGS

Site

Database(s)

EDR ID Number
EPA ID Number

TOYOTA OF BERKELEY (Continued)

1000342895

Receipt Date: 20140212
Manifest ID: 004129701SKS
Trans EPA ID: TXR000081205
Trans Name: SAFETY-KLEEN SYSTEMS INC
Trans 2 EPA ID: Not reported
Trans 2 Name: Not reported
TSDf EPA ID: CAD980887418
Trans Name: SAFETY-KLEEN OF CALIFORNIA INC
TSDf Alt EPA ID: Not reported
TSDf Alt Name: Not reported
Waste Code Description: 133 - Aqueous solution with 10% or more total organic residues
RCRA Code: Not reported
Meth Code: H141 - Storage, Bulking, And/Or Transfer Off Site--No Treatment/Reovery (H010-H129) Or (H131-H135)

Quantity Tons: 0.6672
Waste Quantity: 160
Quantity Unit: G
Additional Code 1: Not reported
Additional Code 2: Not reported
Additional Code 3: Not reported
Additional Code 4: Not reported
Additional Code 5: Not reported

Additional Info:
Year: 1994
Gen EPA ID: CAD981442767

Shipment Date: 19941228
Creation Date: 3/28/1996 0:00:00
Receipt Date: 19941228
Manifest ID: 95089139
Trans EPA ID: ILD984908202
Trans Name: Not reported
Trans 2 EPA ID: Not reported
Trans 2 Name: Not reported
TSDf EPA ID: CAD053044053
Trans Name: Not reported
TSDf Alt EPA ID: CAD053044053
TSDf Alt Name: Not reported
Waste Code Description: 741 - Liquids with halogenated organic compounds > 1000 mg/l
RCRA Code: D001
Meth Code: H01 - Transfer Station
Quantity Tons: 0.1876
Waste Quantity: 45
Quantity Unit: G
Additional Code 1: Not reported
Additional Code 2: Not reported
Additional Code 3: Not reported
Additional Code 4: Not reported
Additional Code 5: Not reported

Shipment Date: 19941110
Creation Date: 3/28/1996 0:00:00
Receipt Date: 19941110
Manifest ID: 95054717
Trans EPA ID: ILD984908202
Trans Name: Not reported

Map ID
Direction
Distance
Elevation

MAP FINDINGS

Site

Database(s)

EDR ID Number
EPA ID Number

TOYOTA OF BERKELEY (Continued)

1000342895

Trans 2 EPA ID: Not reported
Trans 2 Name: Not reported
TSDf EPA ID: CAD053044053
Trans Name: Not reported
TSDf Alt EPA ID: CAD053044053
TSDf Alt Name: Not reported
Waste Code Description: 741 - Liquids with halogenated organic compounds > 1000 mg/l
RCRA Code: D001
Meth Code: H01 - Transfer Station
Quantity Tons: 0.1876
Waste Quantity: 45
Quantity Unit: G
Additional Code 1: Not reported
Additional Code 2: Not reported
Additional Code 3: Not reported
Additional Code 4: Not reported
Additional Code 5: Not reported

Shipment Date: 19941104
Creation Date: 3/28/1996 0:00:00
Receipt Date: 19941104
Manifest ID: 93405996
Trans EPA ID: CAD981694664
Trans Name: Not reported
Trans 2 EPA ID: Not reported
Trans 2 Name: Not reported
TSDf EPA ID: CAD009452657
Trans Name: Not reported
TSDf Alt EPA ID: CAD009452657
TSDf Alt Name: Not reported
Waste Code Description: 343 - Unspecified organic liquid mixture
RCRA Code: Not reported
Meth Code: R01 - Recycler
Quantity Tons: 0.595
Waste Quantity: 175
Quantity Unit: G
Additional Code 1: Not reported
Additional Code 2: Not reported
Additional Code 3: Not reported
Additional Code 4: Not reported
Additional Code 5: Not reported

Shipment Date: 19941012
Creation Date: 3/28/1996 0:00:00
Receipt Date: 19941012
Manifest ID: 93405618
Trans EPA ID: CAD981694664
Trans Name: Not reported
Trans 2 EPA ID: Not reported
Trans 2 Name: Not reported
TSDf EPA ID: CAD009452657
Trans Name: Not reported
TSDf Alt EPA ID: CAD009452657
TSDf Alt Name: Not reported
Waste Code Description: 343 - Unspecified organic liquid mixture
RCRA Code: Not reported
Meth Code: R01 - Recycler

Map ID
Direction
Distance
Elevation

MAP FINDINGS

Site

Database(s)

EDR ID Number
EPA ID Number

TOYOTA OF BERKELEY (Continued)

1000342895

Quantity Tons:	0.646
Waste Quantity:	190
Quantity Unit:	G
Additional Code 1:	Not reported
Additional Code 2:	Not reported
Additional Code 3:	Not reported
Additional Code 4:	Not reported
Additional Code 5:	Not reported
Shipment Date:	19940919
Creation Date:	3/26/1996 0:00:00
Receipt Date:	19940919
Manifest ID:	95059854
Trans EPA ID:	ILD984908202
Trans Name:	Not reported
Trans 2 EPA ID:	Not reported
Trans 2 Name:	Not reported
TSDf EPA ID:	CAD053044053
Trans Name:	Not reported
TSDf Alt EPA ID:	CAD053044053
TSDf Alt Name:	Not reported
Waste Code Description:	741 - Liquids with halogenated organic compounds > 1000 mg/l
RCRA Code:	D001
Meth Code:	H01 - Transfer Station
Quantity Tons:	0.1876
Waste Quantity:	45
Quantity Unit:	G
Additional Code 1:	Not reported
Additional Code 2:	Not reported
Additional Code 3:	Not reported
Additional Code 4:	Not reported
Additional Code 5:	Not reported
Shipment Date:	19940914
Creation Date:	3/26/1996 0:00:00
Receipt Date:	19940914
Manifest ID:	93401949
Trans EPA ID:	CAD981694664
Trans Name:	Not reported
Trans 2 EPA ID:	Not reported
Trans 2 Name:	Not reported
TSDf EPA ID:	CAD009452657
Trans Name:	Not reported
TSDf Alt EPA ID:	CAD009452657
TSDf Alt Name:	Not reported
Waste Code Description:	343 - Unspecified organic liquid mixture
RCRA Code:	Not reported
Meth Code:	R01 - Recycler
Quantity Tons:	0.544
Waste Quantity:	160
Quantity Unit:	G
Additional Code 1:	Not reported
Additional Code 2:	Not reported
Additional Code 3:	Not reported
Additional Code 4:	Not reported
Additional Code 5:	Not reported

Map ID
Direction
Distance
Elevation

MAP FINDINGS

Site

Database(s)

EDR ID Number
EPA ID Number

TOYOTA OF BERKELEY (Continued)

1000342895

Shipment Date:	19940819
Creation Date:	3/26/1996 0:00:00
Receipt Date:	19940819
Manifest ID:	93580766
Trans EPA ID:	CAD981694664
Trans Name:	Not reported
Trans 2 EPA ID:	Not reported
Trans 2 Name:	Not reported
TSDf EPA ID:	CAD009452657
Trans Name:	Not reported
TSDf Alt EPA ID:	CAD009452657
TSDf Alt Name:	Not reported
Waste Code Description:	343 - Unspecified organic liquid mixture
RCRA Code:	Not reported
Meth Code:	R01 - Recycler
Quantity Tons:	0.68
Waste Quantity:	200
Quantity Unit:	G
Additional Code 1:	Not reported
Additional Code 2:	Not reported
Additional Code 3:	Not reported
Additional Code 4:	Not reported
Additional Code 5:	Not reported
Shipment Date:	19940804
Creation Date:	3/26/1996 0:00:00
Receipt Date:	19940809
Manifest ID:	93681075
Trans EPA ID:	ILD984908202
Trans Name:	Not reported
Trans 2 EPA ID:	Not reported
Trans 2 Name:	Not reported
TSDf EPA ID:	CAD053044053
Trans Name:	Not reported
TSDf Alt EPA ID:	CAD053044053
TSDf Alt Name:	Not reported
Waste Code Description:	741 - Liquids with halogenated organic compounds > 1000 mg/l
RCRA Code:	D001
Meth Code:	H01 - Transfer Station
Quantity Tons:	0.1918
Waste Quantity:	46
Quantity Unit:	G
Additional Code 1:	Not reported
Additional Code 2:	Not reported
Additional Code 3:	Not reported
Additional Code 4:	Not reported
Additional Code 5:	Not reported
Shipment Date:	19940727
Creation Date:	3/26/1996 0:00:00
Receipt Date:	19940727
Manifest ID:	93580724
Trans EPA ID:	CAD981694664
Trans Name:	Not reported
Trans 2 EPA ID:	Not reported
Trans 2 Name:	Not reported
TSDf EPA ID:	CAD009452657

Map ID
Direction
Distance
Elevation

MAP FINDINGS

Site

Database(s)

EDR ID Number
EPA ID Number

TOYOTA OF BERKELEY (Continued)

1000342895

Trans Name: Not reported
TSDf Alt EPA ID: CAD009452657
TSDf Alt Name: Not reported
Waste Code Description: 343 - Unspecified organic liquid mixture
RCRA Code: Not reported
Meth Code: R01 - Recycler
Quantity Tons: 0.544
Waste Quantity: 160
Quantity Unit: G
Additional Code 1: Not reported
Additional Code 2: Not reported
Additional Code 3: Not reported
Additional Code 4: Not reported
Additional Code 5: Not reported

Shipment Date: 19940630
Creation Date: 3/26/1996 0:00:00
Receipt Date: 19940630
Manifest ID: 93159031
Trans EPA ID: CAD981694664
Trans Name: Not reported
Trans 2 EPA ID: Not reported
Trans 2 Name: Not reported
TSDf EPA ID: CAD009452657
Trans Name: Not reported
TSDf Alt EPA ID: CAD009452657
TSDf Alt Name: Not reported
Waste Code Description: 343 - Unspecified organic liquid mixture
RCRA Code: Not reported
Meth Code: R01 - Recycler
Quantity Tons: 0.51
Waste Quantity: 150
Quantity Unit: G
Additional Code 1: Not reported
Additional Code 2: Not reported
Additional Code 3: Not reported
Additional Code 4: Not reported
Additional Code 5: Not reported

HIST CORTESE:
edr_fname: TOYOTA OF BERKELEY
edr_fadd1: 2400 SHATTUCK
City,State,Zip: BERKELEY, CA
Region: CORTESE
Facility County Code: 1
Reg By: LTNKA
Reg Id: 01-1493

HWTS:
Name: TOYOTA OF BERKELEY
Address: 2400 SHATTUCK AVE
Address 2: Not reported
City,State,Zip: BERKELEY, CA 947042023
EPA ID: CAD981442767
Inactive Date: Not reported
Create Date: 04/10/1987

Map ID
Direction
Distance
Elevation

MAP FINDINGS

Site

Database(s)

EDR ID Number
EPA ID Number

TOYOTA OF BERKELEY (Continued)

1000342895

Last Act Date: 07/22/2020
Mailing Name: Not reported
Mailing Address: 2400 SHATTUCK AVENUE
Mailing Address 2: Not reported
Mailing City,State,Zip: BERKELEY, CA 947042023
Owner Name: TIMOTHY K SOUTHWICK
Owner Address: 2400 SHATTUCK AVENUE
Owner Address 2: Not reported
Owner City,State,Zip: BERKELEY, CA 947042023
Contact Name: DAVE SANDINO
Contact Address: 2400 SHATTUCK AVE
Contact Address 2: Not reported
City,State,Zip: BERKELEY, CA 94704

NAICS:

EPA ID: CAD981442767
Create Date: 2007-03-27 16:17:47.000
NAICS Code: 44111
NAICS Description: New Car Dealers
Issued EPA ID Date: 1987-04-10 00:00:00
Inactive Date: Not reported
Facility Name: TOYOTA OF BERKELEY
Facility Address: 2400 SHATTUCK AVE
Facility Address 2: Not reported
Facility City: BERKELEY
Facility County: Not reported
Facility State: CA
Facility Zip: 947042023

Z128
West
1/4-1/2
0.331 mi.
1749 ft.

CA SCHOOL PROF PSYCHOLOGY
1900 ADDISON ST
BERKELEY, CA 94704
Site 4 of 4 in cluster Z

LUST **S102426010**
Cortese **N/A**
HIST CORTESE
CERS

Relative:
Lower
Actual:
163 ft.

LUST:
Name: CA SCHOOL PROF PSYCHOLOGY
Address: 1900 ADDISON ST
City,State,Zip: BERKELEY, CA 94704
Lead Agency: BERKELEY, CITY OF
Case Type: LUST Cleanup Site
Geo Track: http://geotracker.waterboards.ca.gov/profile_report.asp?global_id=T0600100238
Global Id: T0600100238
Latitude: 37.870646
Longitude: -122.271857
Status: Completed - Case Closed
Status Date: 01/30/1997
Case Worker: GAF
RB Case Number: 01-0253
Local Agency: BERKELEY, CITY OF
File Location: Not reported
Local Case Number: 01-0253
Potential Media Affect: Other Groundwater (uses other than drinking water)
Potential Contaminants of Concern: Diesel
Site History: Not reported

LUST:
Global Id: T0600100238

Map ID
Direction
Distance
Elevation

MAP FINDINGS

Site

Database(s)

EDR ID Number
EPA ID Number

CA SCHOOL PROF PSYCHOLOGY (Continued)

S102426010

Contact Type: Local Agency Caseworker
Contact Name: GEOFFERY FIEDLER
Organization Name: BERKELEY, CITY OF
Address: 2118 MILVIA STREET 3RD FLOOR
City: BERKELEY
Email: gfiedler@ci.berkeley.ca.us
Phone Number: Not reported

Global Id: T0600100238
Contact Type: Regional Board Caseworker
Contact Name: Regional Water Board
Organization Name: SAN FRANCISCO BAY RWQCB (REGION 2)
Address: 1515 CLAY ST SUITE 1400
City: OAKLAND
Email: Not reported
Phone Number: Not reported

LUST:

Global Id: T0600100238
Action Type: RESPONSE
Date: 07/29/1987
Action: Well Installation Report

Global Id: T0600100238
Action Type: RESPONSE
Date: 12/16/1987
Action: Site Assessment Report

Global Id: T0600100238
Action Type: RESPONSE
Date: 01/17/1997
Action: Other Report / Document

Global Id: T0600100238
Action Type: RESPONSE
Date: 02/14/1997
Action: Other Report / Document

Global Id: T0600100238
Action Type: RESPONSE
Date: 11/13/1987
Action: Monitoring Report - Other

Global Id: T0600100238
Action Type: ENFORCEMENT
Date: 01/30/1997
Action: Closure/No Further Action Letter

Global Id: T0600100238
Action Type: ENFORCEMENT
Date: 06/16/1987
Action: Other Report

Global Id: T0600100238
Action Type: ENFORCEMENT
Date: 01/30/1997
Action: Closure Summary

Map ID
Direction
Distance
Elevation

MAP FINDINGS

Site

Database(s)

EDR ID Number
EPA ID Number

CA SCHOOL PROF PSYCHOLOGY (Continued)

S102426010

Global Id: T0600100238
Action Type: RESPONSE
Date: 03/21/1990
Action: Other Report / Document

Global Id: T0600100238
Action Type: Other
Date: 06/12/1987
Action: Leak Discovery

Global Id: T0600100238
Action Type: Other
Date: 06/12/1987
Action: Leak Stopped

Global Id: T0600100238
Action Type: Other
Date: 06/12/1987
Action: Leak Reported

Global Id: T0600100238
Action Type: RESPONSE
Date: 11/30/1987
Action: Monitoring Report - Other

Global Id: T0600100238
Action Type: RESPONSE
Date: 08/13/1987
Action: Monitoring Report - Other

LUST:

Global Id: T0600100238
Status: Open - Case Begin Date
Status Date: 06/12/1987

Global Id: T0600100238
Status: Open - Site Assessment
Status Date: 09/15/1987

Global Id: T0600100238
Status: Completed - Case Closed
Status Date: 01/30/1997

LUST REG 2:

Region: 2
Facility Id: 01-0253
Facility Status: Case Closed
Case Number: 01-0253
How Discovered: Tank Closure
Leak Cause: Structure Failure
Leak Source: Tank
Date Leak Confirmed: Not reported
Oversight Program: LUST
Prelim. Site Assesment Wokplan Submitted: Not reported
Preliminary Site Assesment Began: 9/15/1987

Map ID
Direction
Distance
Elevation

MAP FINDINGS

Site

Database(s)

EDR ID Number
EPA ID Number

CA SCHOOL PROF PSYCHOLOGY (Continued)

S102426010

Pollution Characterization Began: Not reported
Pollution Remediation Plan Submitted: Not reported
Date Remediation Action Underway: Not reported
Date Post Remedial Action Monitoring Began: Not reported

CORTESE:

Name: CA SCHOOL PROF PSYCHOLOGY
Address: 1900 ADDISON ST
City,State,Zip: BERKELEY, CA 94704
Region: CORTESE
Envirostor Id: Not reported
Global ID: T0600100238
Site/Facility Type: LUST CLEANUP SITE
Cleanup Status: COMPLETED - CASE CLOSED
Status Date: Not reported
Site Code: Not reported
Latitude: Not reported
Longitude: Not reported
Owner: Not reported
Enf Type: Not reported
Swat R: Not reported
Flag: active
Order No: Not reported
Waste Discharge System No: Not reported
Effective Date: Not reported
Region 2: Not reported
WID Id: Not reported
Solid Waste Id No: Not reported
Waste Management Uit Name: Not reported
File Name: Active Open

HIST CORTESE:

edr_fname: CA SCHOOL PROF PSYCHOLOGY
edr_fadd1: 1900 ADDISON
City,State,Zip: BERKELEY, CA
Region: CORTESE
Facility County Code: 1
Reg By: LTNKA
Reg Id: 01-0253

CERS:

Name: CA SCHOOL PROF PSYCHOLOGY
Address: 1900 ADDISON ST
City,State,Zip: BERKELEY, CA 94704
Site ID: 212752
CERS ID: T0600100238
CERS Description: Leaking Underground Storage Tank Cleanup Site

Affiliation:

Affiliation Type Desc: Local Agency Caseworker
Entity Name: GEOFFERY FIEDLER - BERKELEY, CITY OF
Entity Title: Not reported
Affiliation Address: 2118 MILVIA STREET 3RD FLOOR
Affiliation City: BERKELEY
Affiliation State: CA
Affiliation Country: Not reported

Map ID
Direction
Distance
Elevation

MAP FINDINGS

Site

Database(s)

EDR ID Number
EPA ID Number

CA SCHOOL PROF PSYCHOLOGY (Continued)

S102426010

Affiliation Zip: Not reported
Affiliation Phone: Not reported

Affiliation Type Desc: Regional Board Caseworker
Entity Name: Regional Water Board - SAN FRANCISCO BAY RWQCB (REGION 2)
Entity Title: Not reported
Affiliation Address: 1515 CLAY ST SUITE 1400
Affiliation City: OAKLAND
Affiliation State: CA
Affiliation Country: Not reported
Affiliation Zip: Not reported
Affiliation Phone: Not reported

AB129
WNW
1/4-1/2
0.335 mi.
1769 ft.

FORMER AUTOMOTIVE REPAIR SHOP
1929 UNIVERSITY AVE
BERKELEY, CA 94704

Site 1 of 2 in cluster AB

CPS-SLIC S113482432
HAZNET N/A
CERS
HWTS

Relative:
Lower

Actual:
175 ft.

CPS-SLIC:
Name: VACANT BUILDING/ FRED'S MARKET
Address: 1929 UNIVERSITY AVENUE
City,State,Zip: BERKELEY, CA 94704
Region: STATE
Facility Status: Completed - Case Closed
Status Date: 01/15/2015
Global Id: T10000004717
Lead Agency: SAN FRANCISCO BAY RWQCB (REGION 2)
Lead Agency Case Number: Not reported
Latitude: 37.871943
Longitude: -122.27225
Case Type: Cleanup Program Site
Case Worker: UUU
Local Agency: Not reported
RB Case Number: 01S0739
File Location: All Files are on GeoTracker or in the Local Agency Database
Potential Media Affected: Not reported
Potential Contaminants of Concern: Not reported
Site History: Gasoline and diesel range petroleum hydrocarbons were detected in soils in the vicinity of a former waste oil UST, and vehicle hoist/pistons.

[Click here to access the California GeoTracker records for this facility:](#)

HAZNET:

Name: FORMER AUTOMOTIVE REPAIR SHOP
Address: 1929 UNIVERSITY AVE
Address 2: Not reported
City,State,Zip: BERKELEY, CA 947041023
Contact: JAN SCHUTZE
Telephone: 5102269944
Mailing Name: Not reported
Mailing Address: 2405 4TH ST

Year: 2014
Gepaid: CAC002723138

Map ID
Direction
Distance
Elevation

MAP FINDINGS

Site

Database(s)

EDR ID Number
EPA ID Number

FORMER AUTOMOTIVE REPAIR SHOP (Continued)

S113482432

TSD EPA ID: NVD980895338
CA Waste Code: 181 - Other inorganic solid waste
Disposal Method: H141 - Storage, Bulking, And/Or Transfer Off Site--No Treatment/Reovery (H010-H129) Or (H131-H135)
Tons: 0.9

Year: 2013
Gepaid: CAC002723138
TSD EPA ID: NVD980895338
CA Waste Code: 181 - Other inorganic solid waste
Disposal Method: H141 - Storage, Bulking, And/Or Transfer Off Site--No Treatment/Reovery (H010-H129) Or (H131-H135)
Tons: 2.875

Year: 2013
Gepaid: CAC002723138
TSD EPA ID: NVD980895338
CA Waste Code: 491 - Unspecified sludge waste
Disposal Method: H141 - Storage, Bulking, And/Or Transfer Off Site--No Treatment/Reovery (H010-H129) Or (H131-H135)
Tons: 0.275

Additional Info:

Year: 2013
Gen EPA ID: CAC002723138

Shipment Date: 20130424
Creation Date: 9/20/2013 22:15:10
Receipt Date: 20130510
Manifest ID: 000071892DAT
Trans EPA ID: CAR000210617
Trans Name: 21ST CENTURY ENVIRONMENTAL MANAGEMENT OF CALIFORNIA LP
Trans 2 EPA ID: CAD982523433
Trans 2 Name: DILLARD ENVIRONMENTAL SERVICES
TSD EPA ID: NVD980895338
Trans Name: 21ST CENTURY ENVIRONMENTAL MANAGEMENT OF NEVADA LLC
TSD Alt EPA ID: Not reported
TSD Alt Name: Not reported
Waste Code Description: 491 - Unspecified sludge waste
RCRA Code: Not reported
Meth Code: H141 - Storage, Bulking, And/Or Transfer Off Site--No Treatment/Reovery (H010-H129) Or (H131-H135)
Quantity Tons: 0.275
Waste Quantity: 550
Quantity Unit: P
Additional Code 1: Not reported
Additional Code 2: Not reported
Additional Code 3: Not reported
Additional Code 4: Not reported
Additional Code 5: Not reported

Shipment Date: 20130424
Creation Date: 9/20/2013 22:15:10
Receipt Date: 20130510
Manifest ID: 000071892DAT
Trans EPA ID: CAR000210617

Map ID
Direction
Distance
Elevation

MAP FINDINGS

Site

Database(s)

EDR ID Number
EPA ID Number

FORMER AUTOMOTIVE REPAIR SHOP (Continued)

S113482432

Trans Name: 21ST CENTURY ENVIRONMENTAL MANAGEMENT OF CALIFORNIA LP
Trans 2 EPA ID: CAD982523433
Trans 2 Name: DILLARD ENVIRONMENTAL SERVICES
TSDf EPA ID: NVD980895338
Trans Name: 21ST CENTURY ENVIRONMENTAL MANAGEMENT OF NEVADA LLC
TSDf Alt EPA ID: Not reported
TSDf Alt Name: Not reported
Waste Code Description: 181 - Other inorganic solid waste Organics
RCRA Code: Not reported
Meth Code: H141 - Storage, Bulking, And/Or Transfer Off Site--No Treatment/Reovery (H010-H129) Or (H131-H135)

Quantity Tons: 0.175
Waste Quantity: 350
Quantity Unit: P
Additional Code 1: Not reported
Additional Code 2: Not reported
Additional Code 3: Not reported
Additional Code 4: Not reported
Additional Code 5: Not reported

Shipment Date: 20130424
Creation Date: 9/20/2013 22:15:10
Receipt Date: 20130510
Manifest ID: 000071892DAT
Trans EPA ID: CAR000210617
Trans Name: 21ST CENTURY ENVIRONMENTAL MANAGEMENT OF CALIFORNIA LP
Trans 2 EPA ID: CAD982523433
Trans 2 Name: DILLARD ENVIRONMENTAL SERVICES
TSDf EPA ID: NVD980895338
Trans Name: 21ST CENTURY ENVIRONMENTAL MANAGEMENT OF NEVADA LLC
TSDf Alt EPA ID: Not reported
TSDf Alt Name: Not reported
Waste Code Description: 181 - Other inorganic solid waste Organics
RCRA Code: Not reported
Meth Code: H141 - Storage, Bulking, And/Or Transfer Off Site--No Treatment/Reovery (H010-H129) Or (H131-H135)

Quantity Tons: 1.5
Waste Quantity: 3000
Quantity Unit: P
Additional Code 1: Not reported
Additional Code 2: Not reported
Additional Code 3: Not reported
Additional Code 4: Not reported
Additional Code 5: Not reported

Shipment Date: 20130424
Creation Date: 9/20/2013 22:15:10
Receipt Date: 20130510
Manifest ID: 000071892DAT
Trans EPA ID: CAR000210617
Trans Name: 21ST CENTURY ENVIRONMENTAL MANAGEMENT OF CALIFORNIA LP
Trans 2 EPA ID: CAD982523433
Trans 2 Name: DILLARD ENVIRONMENTAL SERVICES
TSDf EPA ID: NVD980895338
Trans Name: 21ST CENTURY ENVIRONMENTAL MANAGEMENT OF NEVADA LLC
TSDf Alt EPA ID: Not reported
TSDf Alt Name: Not reported

Map ID
Direction
Distance
Elevation

MAP FINDINGS

Site

Database(s)

EDR ID Number
EPA ID Number

FORMER AUTOMOTIVE REPAIR SHOP (Continued)

S113482432

Waste Code Description: 181 - Other inorganic solid waste Organics
RCRA Code: Not reported
Meth Code: H141 - Storage, Bulking, And/Or Transfer Off Site--No Treatment/Reovery (H010-H129) Or (H131-H135)
Quantity Tons: 1.2
Waste Quantity: 2400
Quantity Unit: P
Additional Code 1: Not reported
Additional Code 2: Not reported
Additional Code 3: Not reported
Additional Code 4: Not reported
Additional Code 5: Not reported

Additional Info:

Year: 2014
Gen EPA ID: CAC002723138

Shipment Date: 20140808
Creation Date: 1/25/2015 22:15:12
Receipt Date: 20140813
Manifest ID: 000103083DAT
Trans EPA ID: MNS000110924
Trans Name: STERICYCLE SPECIALTY WASTE SOLUTIONS INC
Trans 2 EPA ID: Not reported
Trans 2 Name: Not reported
TSDf EPA ID: NVD980895338
Trans Name: 21ST CENTURY ENVIRONMENTAL MANAGEMENT OF NEVADA LLC
TSDf Alt EPA ID: Not reported
TSDf Alt Name: Not reported
Waste Code Description: 181 - Other inorganic solid waste Organics
RCRA Code: Not reported
Meth Code: H141 - Storage, Bulking, And/Or Transfer Off Site--No Treatment/Reovery (H010-H129) Or (H131-H135)
Quantity Tons: 0.9
Waste Quantity: 1800
Quantity Unit: P
Additional Code 1: Not reported
Additional Code 2: Not reported
Additional Code 3: Not reported
Additional Code 4: Not reported
Additional Code 5: Not reported

CERS:

Name: VACANT BUILDING/ FRED'S MARKET
Address: 1929 UNIVERSITY AVENUE
City,State,Zip: BERKELEY, CA 94704
Site ID: 251364
CERS ID: T10000004717
CERS Description: Cleanup Program Site

Affiliation:

Affiliation Type Desc: Regional Board Caseworker
Entity Name: Regional Water Board - SAN FRANCISCO BAY RWQCB (REGION 2)
Entity Title: Not reported
Affiliation Address: 1515 CLAY ST SUITE 1400
Affiliation City: OAKLAND
Affiliation State: CA

Map ID
Direction
Distance
Elevation

MAP FINDINGS

Site

Database(s)

EDR ID Number
EPA ID Number

FORMER AUTOMOTIVE REPAIR SHOP (Continued)

S113482432

Affiliation Country: Not reported
Affiliation Zip: Not reported
Affiliation Phone: Not reported

HWTS:

Name: FORMER AUTOMOTIVE REPAIR SHOP
Address: 1929 UNIVERSITY AVE
Address 2: Not reported
City,State,Zip: BERKELEY, CA 947041023
EPA ID: CAC002723138
Inactive Date: 06/11/2013
Create Date: 03/12/2013
Last Act Date: 06/12/2013
Mailing Name: Not reported
Mailing Address: 2405 4TH ST
Mailing Address 2: Not reported
Mailing City,State,Zip: BERKELEY, CA 947102403
Owner Name: VERN NEFF
Owner Address: 2405 4TH ST
Owner Address 2: Not reported
Owner City,State,Zip: BERKELEY, CA 947102403
Contact Name: JAN SCHUTZE
Contact Address: 44358 S GRIMMER BLVD
Contact Address 2: Not reported
City,State,Zip: FREMONT, CA 945386385

**AC130
NNW
1/4-1/2
0.347 mi.
1833 ft.**

**FORMER CHEVRON
1797 SHATTUCK AVE
BERKELEY, CA 94704
Site 1 of 3 in cluster AC**

**LUST S110060478
Cortese N/A
HIST CORTESE
CERS**

**Relative:
Higher
Actual:
223 ft.**

LUST:
Name: FORMER CHEVRON
Address: 1797 SHATTUCK AVE
City,State,Zip: BERKELEY, CA 94704
Lead Agency: BERKELEY, CITY OF
Case Type: LUST Cleanup Site
Geo Track: http://geotracker.waterboards.ca.gov/profile_report.asp?global_id=T0600100306
Global Id: T0600100306
Latitude: 37.8749973637622
Longitude: -122.268428206444
Status: Completed - Case Closed
Status Date: 06/08/2012
Case Worker: GAF
RB Case Number: 01-0334
Local Agency: BERKELEY, CITY OF
File Location: Local Agency
Local Case Number: 01-0334
Potential Media Affect: Other Groundwater (uses other than drinking water)
Potential Contaminants of Concern: Waste Oil / Motor / Hydraulic / Lubricating
Site History: Extensive corrective actions related to new construction of mixed commercial (ground floor), residential (upper floors), with subterranean garage. Monolithic construction was built without dewatering, gravity, or other groundwater drainage systems.

Map ID
Direction
Distance
Elevation

MAP FINDINGS

Site

Database(s)

EDR ID Number
EPA ID Number

FORMER CHEVRON (Continued)

S110060478

LUST:

Global Id: T0600100306
Contact Type: Local Agency Caseworker
Contact Name: GEOFFERY FIEDLER
Organization Name: BERKELEY, CITY OF
Address: 2118 MILVIA STREET 3RD FLOOR
City: BERKELEY
Email: gfiedler@ci.berkeley.ca.us
Phone Number: Not reported

LUST:

Global Id: T0600100306
Action Type: RESPONSE
Date: 02/05/1997
Action: Correspondence

Global Id: T0600100306
Action Type: ENFORCEMENT
Date: 04/20/2010
Action: Technical Correspondence / Assistance / Other

Global Id: T0600100306
Action Type: RESPONSE
Date: 05/28/1999
Action: Monitoring Report - Quarterly

Global Id: T0600100306
Action Type: RESPONSE
Date: 01/26/1988
Action: Unauthorized Release Form

Global Id: T0600100306
Action Type: RESPONSE
Date: 06/29/1989
Action: Other Report / Document

Global Id: T0600100306
Action Type: RESPONSE
Date: 04/03/1991
Action: Other Report / Document

Global Id: T0600100306
Action Type: RESPONSE
Date: 04/01/1999
Action: Other Report / Document

Global Id: T0600100306
Action Type: RESPONSE
Date: 03/30/1994
Action: Correspondence

Global Id: T0600100306
Action Type: ENFORCEMENT
Date: 08/30/1994
Action: Staff Letter

Map ID
Direction
Distance
Elevation

MAP FINDINGS

Site

Database(s)

EDR ID Number
EPA ID Number

FORMER CHEVRON (Continued)

S110060478

Global Id:	T0600100306
Action Type:	RESPONSE
Date:	07/24/1995
Action:	Correspondence
Global Id:	T0600100306
Action Type:	RESPONSE
Date:	03/07/1995
Action:	Correspondence
Global Id:	T0600100306
Action Type:	RESPONSE
Date:	09/23/1994
Action:	Correspondence
Global Id:	T0600100306
Action Type:	ENFORCEMENT
Date:	03/30/2009
Action:	Closure/No Further Action Letter
Global Id:	T0600100306
Action Type:	ENFORCEMENT
Date:	05/01/1989
Action:	Staff Letter
Global Id:	T0600100306
Action Type:	RESPONSE
Date:	03/29/1994
Action:	Unauthorized Release Form
Global Id:	T0600100306
Action Type:	Other
Date:	01/26/1988
Action:	Leak Discovery
Global Id:	T0600100306
Action Type:	Other
Date:	01/26/1988
Action:	Leak Stopped
Global Id:	T0600100306
Action Type:	Other
Date:	01/26/1988
Action:	Leak Reported
Global Id:	T0600100306
Action Type:	ENFORCEMENT
Date:	05/08/2012
Action:	Notification - Public Notice of Case Closure
Global Id:	T0600100306
Action Type:	REMEDIATION
Date:	05/26/1999
Action:	Excavation
Global Id:	T0600100306
Action Type:	ENFORCEMENT

Map ID
Direction
Distance
Elevation

MAP FINDINGS

Site

Database(s)

EDR ID Number
EPA ID Number

FORMER CHEVRON (Continued)

S110060478

Date: 06/08/2012
Action: Closure/No Further Action Letter

Global Id: T0600100306
Action Type: RESPONSE
Date: 02/28/1995
Action: Correspondence

Global Id: T0600100306
Action Type: ENFORCEMENT
Date: 07/21/2009
Action: File Review - Closure

LUST:

Global Id: T0600100306
Status: Open - Verification Monitoring
Status Date: 01/02/1965

Global Id: T0600100306
Status: Open - Case Begin Date
Status Date: 01/26/1988

Global Id: T0600100306
Status: Open - Site Assessment
Status Date: 05/31/1989

Global Id: T0600100306
Status: Open - Site Assessment
Status Date: 01/29/1991

Global Id: T0600100306
Status: Open - Inactive
Status Date: 01/21/2003

Global Id: T0600100306
Status: Open - Verification Monitoring
Status Date: 01/21/2003

Global Id: T0600100306
Status: Completed - Case Closed
Status Date: 06/08/2012

CORTESE:

Name: FORMER CHEVRON
Address: 1797 SHATTUCK AVE
City,State,Zip: BERKELEY, CA 94704
Region: CORTESE
Envirostor Id: Not reported
Global ID: T0600100306
Site/Facility Type: LUST CLEANUP SITE
Cleanup Status: COMPLETED - CASE CLOSED
Status Date: Not reported
Site Code: Not reported
Latitude: Not reported
Longitude: Not reported

Map ID
Direction
Distance
Elevation

MAP FINDINGS

Site

Database(s)

EDR ID Number
EPA ID Number

FORMER CHEVRON (Continued)

S110060478

Owner: Not reported
Enf Type: Not reported
Swat R: Not reported
Flag: active
Order No: Not reported
Waste Discharge System No: Not reported
Effective Date: Not reported
Region 2: Not reported
WID Id: Not reported
Solid Waste Id No: Not reported
Waste Management Uit Name: Not reported
File Name: Active Open

HIST CORTESE:

edr_fname: CHEVRON
edr_fadd1: 1797 SHATTUCK
City,State,Zip: BERKELEY, CA
Region: CORTESE
Facility County Code: 1
Reg By: LTNKA
Reg Id: 01-0334

CERS:

Name: FORMER CHEVRON
Address: 1797 SHATTUCK AVE
City,State,Zip: BERKELEY, CA 94704
Site ID: 230491
CERS ID: T0600100306
CERS Description: Leaking Underground Storage Tank Cleanup Site

Affiliation:

Affiliation Type Desc: Local Agency Caseworker
Entity Name: GEOFFERY FIEDLER - BERKELEY, CITY OF
Entity Title: Not reported
Affiliation Address: 2118 MILVIA STREET 3RD FLOOR
Affiliation City: BERKELEY
Affiliation State: CA
Affiliation Country: Not reported
Affiliation Zip: Not reported
Affiliation Phone: Not reported

**AC131
NNW
1/4-1/2
0.347 mi.
1833 ft.**

**CHEVRON STATION #91425/DAN CHIN
1797 SHATTUCK AVE
BERKELEY, CA 94703
Site 2 of 3 in cluster AC**

**LUST S105030348
SWEEPS UST N/A**

**Relative:
Higher
Actual:
223 ft.**

LUST REG 2:
Region: 2
Facility Id: 01-0334
Facility Status: Post remedial action monitoring
Case Number: 01-0334
How Discovered: Tank Closure
Leak Cause: Structure Failure
Leak Source: Tank
Date Leak Confirmed: Not reported

Map ID
Direction
Distance
Elevation

MAP FINDINGS

Site

Database(s)

EDR ID Number
EPA ID Number

CHEVRON STATION #91425/DAN CHIN (Continued)

S105030348

Oversight Program: LUST
Prelim. Site Assessment Workplan Submitted: Not reported
Preliminary Site Assessment Began: 5/31/1989
Pollution Characterization Began: 1/29/1991
Pollution Remediation Plan Submitted: Not reported
Date Remediation Action Underway: Not reported
Date Post Remedial Action Monitoring Began: 1/2/1965

SWEEPS UST:

Name: CHEVRON STATION #91425/DAN CHIN
Address: 1797 SHATTUCK AVE
City: BERKELEY
Status: Active
Comp Number: 62057
Number: 3
Board Of Equalization: 44-031913
Referral Date: 03-09-94
Action Date: 03-16-94
Created Date: 02-29-88
Owner Tank Id: WC5647C
SWRCB Tank Id: 01-020-062057-000001
Tank Status: A
Capacity: 100000
Active Date: 03-09-94
Tank Use: M.V. FUEL
STG: P
Content: PLUS UNLEADE
Number Of Tanks: 4

Name: CHEVRON STATION #91425/DAN CHIN
Address: 1797 SHATTUCK AVE
City: BERKELEY
Status: Active
Comp Number: 62057
Number: 3
Board Of Equalization: 44-031913
Referral Date: 03-09-94
Action Date: 03-16-94
Created Date: 02-29-88
Owner Tank Id: WC5647C
SWRCB Tank Id: 01-020-062057-000002
Tank Status: A
Capacity: 10000
Active Date: 03-09-94
Tank Use: M.V. FUEL
STG: P
Content: REG UNLEADED
Number Of Tanks: Not reported

Name: CHEVRON STATION #91425/DAN CHIN
Address: 1797 SHATTUCK AVE
City: BERKELEY
Status: Active
Comp Number: 62057
Number: 3
Board Of Equalization: 44-031913
Referral Date: 03-09-94

Map ID
Direction
Distance
Elevation

MAP FINDINGS

Site

Database(s)

EDR ID Number
EPA ID Number

CHEVRON STATION #91425/DAN CHIN (Continued)

S105030348

Action Date: 03-16-94
Created Date: 02-29-88
Owner Tank Id: WC5647C
SWRCB Tank Id: 01-020-062057-000003
Tank Status: A
Capacity: 10000
Active Date: 03-09-94
Tank Use: M.V. FUEL
STG: P
Content: PRM UNLEADED
Number Of Tanks: Not reported

Name: CHEVRON STATION #91425/DAN CHIN
Address: 1797 SHATTUCK AVE
City: BERKELEY
Status: Active
Comp Number: 62057
Number: 3
Board Of Equalization: 44-031913
Referral Date: 03-09-94
Action Date: 03-16-94
Created Date: 02-29-88
Owner Tank Id: WC5647C
SWRCB Tank Id: 01-020-062057-000004
Tank Status: A
Capacity: 1000
Active Date: 03-09-94
Tank Use: OIL
STG: W
Content: Not reported
Number Of Tanks: Not reported

AD132 FORMER EXXON 7-0200
WNW 1894 UNIVERSITY AVE
1/4-1/2 BERKELEY, CA 94704
0.372 mi.
1962 ft. Site 1 of 2 in cluster AD

LUST S103638169
SWEEPS UST N/A
Cortese
HIST CORTESE
CERS

Relative:
Lower
Actual:
167 ft.

LUST:
Name: FORMER EXXON 7-0200
Address: 1894 UNIVERSITY AVE
City,State,Zip: BERKELEY, CA 94704
Lead Agency: SAN FRANCISCO BAY RWQCB (REGION 2)
Case Type: LUST Cleanup Site
Geo Track: http://geotracker.waterboards.ca.gov/profile_report.asp?global_id=T0600101888
Global Id: T0600101888
Latitude: 37.8710821909168
Longitude: -122.273378612572
Status: Open - Remediation
Status Date: 11/07/2002
Case Worker: JMJ
RB Case Number: 01-2043
Local Agency: BERKELEY, CITY OF
File Location: Local Agency
Local Case Number: TT01-2043
Potential Media Affect: Other Groundwater (uses other than drinking water)
Potential Contaminants of Concern: Benzene, Ethylbenzene, Gasoline
Site History: The subject property (Site) is located on the southwest corner of

Map ID
Direction
Distance
Elevation

MAP FINDINGS

Site

Database(s)

EDR ID Number
EPA ID Number

FORMER EXXON 7-0200 (Continued)

S103638169

University and Martin Luther King, Jr. Avenues in Berkeley, California. Currently, the parcel is an operating Valero-branded automotive fueling and convenience store (mini mart). Mixed-use commercial/industrial and residential surround the Site. Texaco operated a service station on Site from 1970 until 1988. Exxon Mobil (Exxon) operated from 1988 to 2000. In June 200, Exxon transferred the Site ownership to Valero (Valero Refining Company). Remediation activities included installation of groundwater monitoring wells, groundwater extraction and treatment, and soil vapor extraction (SVE).
Not reported

LUST:

Global Id: T0600101888
Contact Type: Local Agency Caseworker
Contact Name: GEOFFERY FIEDLER
Organization Name: BERKELEY, CITY OF
Address: 2118 MILVIA STREET 3RD FLOOR
City: BERKELEY
Email: gfiedler@ci.berkeley.ca.us
Phone Number: Not reported

Global Id: T0600101888
Contact Type: Regional Board Caseworker
Contact Name: JOHN JANG
Organization Name: SAN FRANCISCO BAY RWQCB (REGION 2)
Address: 1515 CLAY STREET, SUITE 1400
City: OAKLAND
Email: jjang@waterboards.ca.gov
Phone Number: Not reported

Global Id: T0600101888
Contact Type: Regional Board Caseworker
Contact Name: MATTHEW COHEN
Organization Name: SWRCB
Address: 1001 I Street
City: SACRAMENTO
Email: matthew.cohen@waterboards.ca.gov
Phone Number: 9163415751

LUST:

Global Id: T0600101888
Action Type: RESPONSE
Date: 11/04/2015
Action: Email Correspondence

Global Id: T0600101888
Action Type: RESPONSE
Date: 03/21/2001
Action: Monitoring Report - Quarterly

Global Id: T0600101888
Action Type: RESPONSE
Date: 04/30/2018
Action: Monitoring Report - Semi-Annually

Global Id: T0600101888
Action Type: RESPONSE

Map ID
Direction
Distance
Elevation

MAP FINDINGS

Site

Database(s)

EDR ID Number
EPA ID Number

FORMER EXXON 7-0200 (Continued)

S103638169

Date: 09/19/2018
Action: Site Assessment Report

Global Id: T0600101888
Action Type: RESPONSE
Date: 09/11/1996
Action: Soil and Water Investigation Workplan

Global Id: T0600101888
Action Type: RESPONSE
Date: 12/30/1997
Action: Monitoring Report - Quarterly

Global Id: T0600101888
Action Type: RESPONSE
Date: 09/21/1995
Action: Preliminary Site Assessment Report

Global Id: T0600101888
Action Type: RESPONSE
Date: 03/22/1995
Action: Other Report / Document

Global Id: T0600101888
Action Type: RESPONSE
Date: 04/12/1996
Action: Other Report / Document

Global Id: T0600101888
Action Type: RESPONSE
Date: 12/12/2000
Action: Monitoring Report - Quarterly

Global Id: T0600101888
Action Type: RESPONSE
Date: 12/10/1999
Action: Monitoring Report - Quarterly

Global Id: T0600101888
Action Type: RESPONSE
Date: 01/11/1999
Action: Monitoring Report - Quarterly

Global Id: T0600101888
Action Type: ENFORCEMENT
Date: 08/28/2015
Action: 13267 Requirement

Global Id: T0600101888
Action Type: RESPONSE
Date: 03/28/1995
Action: Other Report / Document

Global Id: T0600101888
Action Type: RESPONSE
Date: 05/17/2000
Action: Pilot Study / Treatability Workplan

Map ID
Direction
Distance
Elevation

MAP FINDINGS

Site

Database(s)

EDR ID Number
EPA ID Number

FORMER EXXON 7-0200 (Continued)

S103638169

Global Id:	T0600101888
Action Type:	RESPONSE
Date:	11/22/1995
Action:	Monitoring Report - Quarterly
Global Id:	T0600101888
Action Type:	RESPONSE
Date:	11/13/2001
Action:	Monitoring Report - Quarterly
Global Id:	T0600101888
Action Type:	ENFORCEMENT
Date:	01/20/2016
Action:	13267 Requirement
Global Id:	T0600101888
Action Type:	RESPONSE
Date:	05/17/2013
Action:	Request for Closure - Regulator Responded
Global Id:	T0600101888
Action Type:	ENFORCEMENT
Date:	03/30/2016
Action:	13267 Requirement
Global Id:	T0600101888
Action Type:	ENFORCEMENT
Date:	11/13/2015
Action:	13267 Requirement
Global Id:	T0600101888
Action Type:	ENFORCEMENT
Date:	08/07/2000
Action:	Staff Letter
Global Id:	T0600101888
Action Type:	ENFORCEMENT
Date:	04/20/2017
Action:	Technical Correspondence / Assistance / Other
Global Id:	T0600101888
Action Type:	ENFORCEMENT
Date:	02/22/2018
Action:	13267 Requirement
Global Id:	T0600101888
Action Type:	ENFORCEMENT
Date:	02/22/2018
Action:	13267 Monitoring Program
Global Id:	T0600101888
Action Type:	ENFORCEMENT
Date:	03/23/2018
Action:	Meeting
Global Id:	T0600101888
Action Type:	ENFORCEMENT

Map ID
Direction
Distance
Elevation

MAP FINDINGS

Site

Database(s)

EDR ID Number
EPA ID Number

FORMER EXXON 7-0200 (Continued)

S103638169

Date: 06/19/2018
Action: 13267 Requirement

Global Id: T0600101888
Action Type: RESPONSE
Date: 01/23/2001
Action: Other Report / Document

Global Id: T0600101888
Action Type: RESPONSE
Date: 04/10/1995
Action: Soil and Water Investigation Workplan

Global Id: T0600101888
Action Type: RESPONSE
Date: 02/12/2015
Action: Request for Closure - Regulator Responded

Global Id: T0600101888
Action Type: RESPONSE
Date: 12/10/2014
Action: Other Workplan - Regulator Responded

Global Id: T0600101888
Action Type: RESPONSE
Date: 12/16/2015
Action: Soil and Water Investigation Workplan - Regulator Responded

Global Id: T0600101888
Action Type: Other
Date: 01/26/1995
Action: Leak Discovery

Global Id: T0600101888
Action Type: Other
Date: 01/26/1995
Action: Leak Stopped

Global Id: T0600101888
Action Type: Other
Date: 01/26/1995
Action: Leak Reported

Global Id: T0600101888
Action Type: RESPONSE
Date: 12/30/1996
Action: Monitoring Report - Quarterly

Global Id: T0600101888
Action Type: RESPONSE
Date: 04/24/2018
Action: Site Investigation Workplan - Regulator Responded

Global Id: T0600101888
Action Type: RESPONSE
Date: 04/30/2018
Action: Other Report / Document - Regulator Responded

Map ID
Direction
Distance
Elevation

MAP FINDINGS

Site

Database(s)

EDR ID Number
EPA ID Number

FORMER EXXON 7-0200 (Continued)

S103638169

Global Id:	T0600101888
Action Type:	ENFORCEMENT
Date:	06/12/2013
Action:	Letter - Notice
Global Id:	T0600101888
Action Type:	ENFORCEMENT
Date:	09/08/2008
Action:	Technical Correspondence / Assistance / Other
Global Id:	T0600101888
Action Type:	RESPONSE
Date:	05/16/2016
Action:	Site Assessment Report
Global Id:	T0600101888
Action Type:	RESPONSE
Date:	04/30/2019
Action:	Monitoring Report - Semi-Annually
Global Id:	T0600101888
Action Type:	RESPONSE
Date:	11/30/2018
Action:	Monitoring Report - Semi-Annually
Global Id:	T0600101888
Action Type:	RESPONSE
Date:	01/18/2000
Action:	Sensitive Receptor Survey Report
Global Id:	T0600101888
Action Type:	REMEDIATION
Date:	11/07/2002
Action:	In Situ Physical/Chemical Treatment (other than SVE)
Global Id:	T0600101888
Action Type:	REMEDIATION
Date:	07/01/2004
Action:	Pump & Treat (P&T) Groundwater
Global Id:	T0600101888
Action Type:	REMEDIATION
Date:	07/01/2004
Action:	Soil Vapor Extraction (SVE)
Global Id:	T0600101888
Action Type:	ENFORCEMENT
Date:	09/09/2014
Action:	13267 Requirement
LUST:	
Global Id:	T0600101888
Status:	Open - Verification Monitoring
Status Date:	01/02/1965
Global Id:	T0600101888
Status:	Open - Case Begin Date

Map ID
Direction
Distance
Elevation

MAP FINDINGS

Site

Database(s)

EDR ID Number
EPA ID Number

FORMER EXXON 7-0200 (Continued)

S103638169

Status Date: 01/26/1995

Global Id: T0600101888
Status: Open - Site Assessment
Status Date: 03/20/1995

Global Id: T0600101888
Status: Open - Site Assessment
Status Date: 09/28/1995

Global Id: T0600101888
Status: Open - Remediation
Status Date: 11/07/2002

LUST REG 2:

Region: 2
Facility Id: 01-2043
Facility Status: Post remedial action monitoring
Case Number: 01-2043
How Discovered: OM
Leak Cause: UNK
Leak Source: UNK
Date Leak Confirmed: 3/20/1995
Oversight Program: LUST
Prelim. Site Assessment Workplan Submitted: Not reported
Preliminary Site Assessment Began: Not reported
Pollution Characterization Began: 9/28/1995
Pollution Remediation Plan Submitted: 11/7/2002
Date Remediation Action Underway: Not reported
Date Post Remedial Action Monitoring Began: 1/2/1965

SWEEPS UST:

Name: EXXON R/S-70200/HOOSHANG HADJIAN
Address: 1894 UNIVERSITY AVE
City: BERKELEY
Status: Active
Comp Number: 16116
Number: 1
Board Of Equalization: 44-000285
Referral Date: 05-16-94
Action Date: 06-01-94
Created Date: 02-29-88
Owner Tank Id: 3
SWRCB Tank Id: 01-020-016116-000001
Tank Status: A
Capacity: 10000
Active Date: 08-25-93
Tank Use: M.V. FUEL
STG: P
Content: PLUS UNLEADE
Number Of Tanks: 4

Name: EXXON R/S-70200/HOOSHANG HADJIAN
Address: 1894 UNIVERSITY AVE
City: BERKELEY

Map ID
Direction
Distance
Elevation

MAP FINDINGS

Site

Database(s)

EDR ID Number
EPA ID Number

FORMER EXXON 7-0200 (Continued)

S103638169

Status: Active
Comp Number: 16116
Number: 1
Board Of Equalization: 44-000285
Referral Date: 05-16-94
Action Date: 06-01-94
Created Date: 02-29-88
Owner Tank Id: 1
SWRCB Tank Id: 01-020-016116-000002
Tank Status: A
Capacity: 10000
Active Date: 05-16-94
Tank Use: M.V. FUEL
STG: P
Content: REG UNLEADED
Number Of Tanks: Not reported

Name: EXXON R/S-70200/HOOSHANG HADJIAN
Address: 1894 UNIVERSITY AVE
City: BERKELEY
Status: Active
Comp Number: 16116
Number: 1
Board Of Equalization: 44-000285
Referral Date: 05-16-94
Action Date: 06-01-94
Created Date: 02-29-88
Owner Tank Id: 2
SWRCB Tank Id: 01-020-016116-000003
Tank Status: A
Capacity: 10000
Active Date: 05-16-94
Tank Use: M.V. FUEL
STG: P
Content: PRM UNLEADED
Number Of Tanks: Not reported

Name: EXXON R/S-70200/HOOSHANG HADJIAN
Address: 1894 UNIVERSITY AVE
City: BERKELEY
Status: Active
Comp Number: 16116
Number: 1
Board Of Equalization: 44-000285
Referral Date: 05-16-94
Action Date: 06-01-94
Created Date: 02-29-88
Owner Tank Id: 4
SWRCB Tank Id: 01-020-016116-000004
Tank Status: A
Capacity: 10000
Active Date: 05-16-94
Tank Use: M.V. FUEL
STG: P
Content: DIESEL
Number Of Tanks: Not reported

Map ID
Direction
Distance
Elevation

MAP FINDINGS

Site

Database(s)

EDR ID Number
EPA ID Number

FORMER EXXON 7-0200 (Continued)

S103638169

CORTESE:

Name: FORMER EXXON 7-0200
Address: 1894 UNIVERSITY AVE
City,State,Zip: BERKELEY, CA 94704
Region: CORTESE
Envirostor Id: Not reported
Global ID: T0600101888
Site/Facility Type: LUST CLEANUP SITE
Cleanup Status: OPEN - REMEDIATION
Status Date: Not reported
Site Code: Not reported
Latitude: Not reported
Longitude: Not reported
Owner: Not reported
Enf Type: Not reported
Swat R: Not reported
Flag: active
Order No: Not reported
Waste Discharge System No: Not reported
Effective Date: Not reported
Region 2: Not reported
WID Id: Not reported
Solid Waste Id No: Not reported
Waste Management Uit Name: Not reported
File Name: Active Open

HIST CORTESE:

edr_fname: EXXON
edr_fadd1: 1894 UNIVERSITY
City,State,Zip: BERKELEY, CA 94703
Region: CORTESE
Facility County Code: 1
Reg By: LTNKA
Reg Id: 01-2043

CERS:

Name: FORMER EXXON 7-0200
Address: 1894 UNIVERSITY AVE
City,State,Zip: BERKELEY, CA 94704
Site ID: 238182
CERS ID: T0600101888
CERS Description: Leaking Underground Storage Tank Cleanup Site

Affiliation:

Affiliation Type Desc: Local Agency Caseworker
Entity Name: GEOFFERY FIEDLER - BERKELEY, CITY OF
Entity Title: Not reported
Affiliation Address: 2118 MILVIA STREET 3RD FLOOR
Affiliation City: BERKELEY
Affiliation State: CA
Affiliation Country: Not reported
Affiliation Zip: Not reported
Affiliation Phone: Not reported

Affiliation Type Desc: Regional Board Caseworker
Entity Name: MATTHEW COHEN - SWRCB

Map ID
Direction
Distance
Elevation

MAP FINDINGS

Site

Database(s)

EDR ID Number
EPA ID Number

FORMER EXXON 7-0200 (Continued)

S103638169

Entity Title: Not reported
Affiliation Address: 1001 I Street
Affiliation City: SACRAMENTO
Affiliation State: CA
Affiliation Country: Not reported
Affiliation Zip: Not reported
Affiliation Phone: 9163415751

Affiliation Type Desc: Regional Board Caseworker
Entity Name: JOHN JANG - SAN FRANCISCO BAY RWQCB (REGION 2)
Entity Title: Not reported
Affiliation Address: 1515 CLAY STREET, SUITE 1400
Affiliation City: OAKLAND
Affiliation State: CA
Affiliation Country: Not reported
Affiliation Zip: Not reported
Affiliation Phone: Not reported

**AC133
NNW
1/4-1/2
0.374 mi.
1974 ft.**

**SHELL
1752 SHATTUCK AVE
BERKELEY, CA 94709**

Site 3 of 3 in cluster AC

**LUST S101624593
SWEEPS UST N/A
CA FID UST
Cortese
HIST CORTESE
CERS**

**Relative:
Higher**

**Actual:
222 ft.**

LUST:
Name: SHELL
Address: 1752 SHATTUCK AVE
City,State,Zip: BERKELEY, CA 94709
Lead Agency: BERKELEY, CITY OF
Case Type: LUST Cleanup Site
Geo Track: http://geotracker.waterboards.ca.gov/profile_report.asp?global_id=T0600101229
Global Id: T0600101229
Latitude: 37.875419
Longitude: -122.269082
Status: Completed - Case Closed
Status Date: 11/02/1994
Case Worker: GAF
RB Case Number: 01-1334
Local Agency: BERKELEY, CITY OF
File Location: Not reported
Local Case Number: 01-1334
Potential Media Affect: Other Groundwater (uses other than drinking water)
Potential Contaminants of Concern: Waste Oil / Motor / Hydraulic / Lubricating
Site History: Not reported

LUST:
Global Id: T0600101229
Contact Type: Local Agency Caseworker
Contact Name: GEOFFERY FIEDLER
Organization Name: BERKELEY, CITY OF
Address: 2118 MILVIA STREET 3RD FLOOR
City: BERKELEY
Email: gfiedler@ci.berkeley.ca.us
Phone Number: Not reported

Global Id: T0600101229

Map ID
Direction
Distance
Elevation

MAP FINDINGS

Site

Database(s)

EDR ID Number
EPA ID Number

SHELL (Continued)

S101624593

Contact Type: Regional Board Caseworker
Contact Name: Regional Water Board
Organization Name: SAN FRANCISCO BAY RWQCB (REGION 2)
Address: 1515 CLAY ST SUITE 1400
City: OAKLAND
Email: Not reported
Phone Number: Not reported

LUST:

Global Id: T0600101229
Action Type: ENFORCEMENT
Date: 11/02/1994
Action: Closure/No Further Action Letter

Global Id: T0600101229
Action Type: Other
Date: 09/17/1989
Action: Leak Discovery

Global Id: T0600101229
Action Type: Other
Date: 09/17/1989
Action: Leak Stopped

Global Id: T0600101229
Action Type: Other
Date: 09/17/1989
Action: Leak Reported

Global Id: T0600101229
Action Type: RESPONSE
Date: 12/28/1999
Action: Monitoring Report - Quarterly

LUST:

Global Id: T0600101229
Status: Open - Case Begin Date
Status Date: 09/17/1989

Global Id: T0600101229
Status: Open - Site Assessment
Status Date: 11/03/1989

Global Id: T0600101229
Status: Open - Site Assessment
Status Date: 11/27/1989

Global Id: T0600101229
Status: Completed - Case Closed
Status Date: 11/02/1994

LUST REG 2:

Region: 2
Facility Id: 01-1334
Facility Status: Case Closed

Map ID
Direction
Distance
Elevation

MAP FINDINGS

Site

Database(s)

EDR ID Number
EPA ID Number

SHELL (Continued)

S101624593

Case Number: 01-1334
How Discovered: Tank Closure
Leak Cause: Structure Failure
Leak Source: Tank
Date Leak Confirmed: 11/3/1989
Oversight Program: LUST
Prelim. Site Assessment Workplan Submitted: Not reported
Preliminary Site Assessment Began: 11/27/1989
Pollution Characterization Began: Not reported
Pollution Remediation Plan Submitted: Not reported
Date Remediation Action Underway: Not reported
Date Post Remedial Action Monitoring Began: Not reported

SWEEPS UST:

Name: JOHN K. LEE
Address: 1752 SHATTUCK AVE
City: BERKELEY
Status: Not reported
Comp Number: 67173
Number: Not reported
Board Of Equalization: 44-001553
Referral Date: Not reported
Action Date: Not reported
Created Date: Not reported
Owner Tank Id: Not reported
SWRCB Tank Id: 01-020-067173-000001
Tank Status: Not reported
Capacity: 10000
Active Date: Not reported
Tank Use: M.V. FUEL
STG: PRODUCT
Content: REG UNLEADED
Number Of Tanks: 4

Name: JOHN K. LEE
Address: 1752 SHATTUCK AVE
City: BERKELEY
Status: Not reported
Comp Number: 67173
Number: Not reported
Board Of Equalization: 44-001553
Referral Date: Not reported
Action Date: Not reported
Created Date: Not reported
Owner Tank Id: Not reported
SWRCB Tank Id: 01-020-067173-000002
Tank Status: Not reported
Capacity: 10000
Active Date: Not reported
Tank Use: M.V. FUEL
STG: PRODUCT
Content: LEADED
Number Of Tanks: Not reported

Name: JOHN K. LEE
Address: 1752 SHATTUCK AVE
City: BERKELEY

Map ID
Direction
Distance
Elevation

MAP FINDINGS

Site

Database(s)

EDR ID Number
EPA ID Number

SHELL (Continued)

S101624593

Status: Not reported
Comp Number: 67173
Number: Not reported
Board Of Equalization: 44-001553
Referral Date: Not reported
Action Date: Not reported
Created Date: Not reported
Owner Tank Id: Not reported
SWRCB Tank Id: 01-020-067173-000003
Tank Status: Not reported
Capacity: 10000
Active Date: Not reported
Tank Use: M.V. FUEL
STG: PRODUCT
Content: REG UNLEADED
Number Of Tanks: Not reported

Name: JOHN K. LEE
Address: 1752 SHATTUCK AVE
City: BERKELEY
Status: Not reported
Comp Number: 67173
Number: Not reported
Board Of Equalization: 44-001553
Referral Date: Not reported
Action Date: Not reported
Created Date: Not reported
Owner Tank Id: Not reported
SWRCB Tank Id: 01-020-067173-000004
Tank Status: Not reported
Capacity: 550
Active Date: Not reported
Tank Use: OIL
STG: WASTE
Content: WASTE OIL
Number Of Tanks: Not reported

CA FID UST:

Facility ID: 01001446
Regulated By: UTKI
Regulated ID: 00067173
Cortese Code: Not reported
SIC Code: Not reported
Facility Phone: 4158458828
Mail To: Not reported
Mailing Address: 1752 SHATTUCK AVE
Mailing Address 2: Not reported
Mailing City,St,Zip: BERKELEY 94709
Contact: Not reported
Contact Phone: Not reported
DUNS Number: Not reported
NPDES Number: Not reported
EPA ID: Not reported
Comments: Not reported
Status: Inactive

Map ID
Direction
Distance
Elevation

MAP FINDINGS

Site

Database(s)

EDR ID Number
EPA ID Number

SHELL (Continued)

S101624593

CORTESE:

Name: SHELL
Address: 1752 SHATTUCK AVE
City,State,Zip: BERKELEY, CA 94709
Region: CORTESE
Envirostor Id: Not reported
Global ID: T0600101229
Site/Facility Type: LUST CLEANUP SITE
Cleanup Status: COMPLETED - CASE CLOSED
Status Date: Not reported
Site Code: Not reported
Latitude: Not reported
Longitude: Not reported
Owner: Not reported
Enf Type: Not reported
Swat R: Not reported
Flag: active
Order No: Not reported
Waste Discharge System No: Not reported
Effective Date: Not reported
Region 2: Not reported
WID Id: Not reported
Solid Waste Id No: Not reported
Waste Management Uit Name: Not reported
File Name: Active Open

HIST CORTESE:

edr_fname: SHELL
edr_fadd1: 1752 SHATTUCK
City,State,Zip: BERKELEY, CA 94709
Region: CORTESE
Facility County Code: 1
Reg By: LTNKA
Reg Id: 01-1334

CERS:

Name: SHELL
Address: 1752 SHATTUCK AVE
City,State,Zip: BERKELEY, CA 94709
Site ID: 249569
CERS ID: T0600101229
CERS Description: Leaking Underground Storage Tank Cleanup Site

Affiliation:

Affiliation Type Desc: Regional Board Caseworker
Entity Name: Regional Water Board - SAN FRANCISCO BAY RWQCB (REGION 2)
Entity Title: Not reported
Affiliation Address: 1515 CLAY ST SUITE 1400
Affiliation City: OAKLAND
Affiliation State: CA
Affiliation Country: Not reported
Affiliation Zip: Not reported
Affiliation Phone: Not reported

Affiliation Type Desc: Local Agency Caseworker
Entity Name: GEOFFERY FIEDLER - BERKELEY, CITY OF

Map ID
Direction
Distance
Elevation

MAP FINDINGS

Site

Database(s)

EDR ID Number
EPA ID Number

SHELL (Continued)

S101624593

Entity Title: Not reported
Affiliation Address: 2118 MILVIA STREET 3RD FLOOR
Affiliation City: BERKELEY
Affiliation State: CA
Affiliation Country: Not reported
Affiliation Zip: Not reported
Affiliation Phone: Not reported

AD134 **HADJIAN PROPERTY**
West **1840/1894 UNIVERSITY AVENUE**
1/4-1/2 **BERKELEY, CA 94703**
0.383 mi.
2021 ft. **Site 2 of 2 in cluster AD**

CPS-SLIC **S125345842**
CERS **N/A**

Relative:
Lower

CPS-SLIC:
Name: HADJIAN PROPERTY
Address: 1840/1894 UNIVERSITY AVENUE
City,State,Zip: BERKELEY, CA 94703
Region: STATE
Facility Status: **Open - Site Assessment**
Status Date: 08/14/2019
Global Id: T10000013278
Lead Agency: SAN FRANCISCO BAY RWQCB (REGION 2)
Lead Agency Case Number: Not reported
Latitude: 37.8713097734201
Longitude: -122.273421807375
Case Type: Cleanup Program Site
Case Worker: JMJ
Local Agency: Not reported
RB Case Number: 01S0812
File Location: All Files are on GeoTracker or in the Local Agency Database
Potential Media Affected: Other Groundwater (uses other than drinking water), Soil, Soil Vapor, Under Investigation
Potential Contaminants of Concern: Dichloroethene (DCE), Other Solvent or Non-Petroleum Hydrocarbon, Tetrachloroethylene (PCE), Trichloroethylene (TCE)
Site History: Site operated as a clothes cleaning facility during approximately 1938 to 1955. Chemicals associated with dry cleaning detected at the Site includes carbon tetrachloride, PCE, and TCE. Site is also the location of a leaking UST case (see Regional Water Board case no. 01-2043).

Click here to access the California GeoTracker records for this facility:

CERS:

Name: HADJIAN PROPERTY
Address: 1840/1894 UNIVERSITY AVENUE
City,State,Zip: BERKELEY, CA 94703
Site ID: 555170
CERS ID: T10000013278
CERS Description: Cleanup Program Site

Affiliation:

Affiliation Type Desc: Regional Board Caseworker
Entity Name: JOHN JANG - SAN FRANCISCO BAY RWQCB (REGION 2)
Entity Title: Not reported
Affiliation Address: 1515 CLAY STREET, SUITE 1400
Affiliation City: OAKLAND

Map ID
 Direction
 Distance
 Elevation

MAP FINDINGS

Site

Database(s)

EDR ID Number
 EPA ID Number

HADJIAN PROPERTY (Continued)

S125345842

Affiliation State: CA
 Affiliation Country: Not reported
 Affiliation Zip: Not reported
 Affiliation Phone: Not reported

**AB135
 WNW
 1/4-1/2
 0.387 mi.
 2043 ft.**

**1950 MLK, LLC
 1950 MARTIN LUTHER KING JR. WAY
 BERKELEY, CA 94703**

**LUST S109425467
 Cortese N/A
 CERS**

Site 2 of 2 in cluster AB

**Relative:
 Lower
 Actual:
 171 ft.**

LUST:
 Name: 1950 MLK, LLC
 Address: 1950 MARTIN LUTHER KING JR. WAY
 City,State,Zip: BERKELEY, CA 94703
 Lead Agency: SAN FRANCISCO BAY RWQCB (REGION 2)
 Case Type: LUST Cleanup Site
 Geo Track: http://geotracker.waterboards.ca.gov/profile_report.asp?global_id=T10000000212
 Global Id: T10000000212
 Latitude: 37.872122
 Longitude: -122.273102
 Status: Completed - Case Closed
 Status Date: 07/01/2015
 Case Worker: MYM
 RB Case Number: 01-3626
 Local Agency: BERKELEY, CITY OF
 File Location: Local Agency
 Local Case Number: TTMLK1950
 Potential Media Affect: Other Groundwater (uses other than drinking water), Soil
 Potential Contaminants of Concern: Gasoline, Other Petroleum
 Site History: Site corrective measures implemented during construction of redeveloped property. Existing use is retail/residential. Exposure mitigated by continuous dewatering and treatment of groundwater, covered surfaces, separation of residential occupancies with intervening ground floor retail and garage.

LUST:
 Global Id: T10000000212
 Contact Type: Local Agency Caseworker
 Contact Name: GEOFFERY FIEDLER
 Organization Name: BERKELEY, CITY OF
 Address: 2118 MILVIA STREET 3RD FLOOR
 City: BERKELEY
 Email: gfiedler@ci.berkeley.ca.us
 Phone Number: Not reported

Global Id: T10000000212
 Contact Type: Regional Board Caseworker
 Contact Name: MARTIN MUSONGE
 Organization Name: SAN FRANCISCO BAY RWQCB (REGION 2)
 Address: 1515 CLAY STREET
 City: OAKLAND
 Email: martin.musonge@waterboards.ca.gov
 Phone Number: Not reported

LUST:
 Global Id: T10000000212

Map ID
Direction
Distance
Elevation

MAP FINDINGS

Site

Database(s)

EDR ID Number
EPA ID Number

1950 MLK, LLC (Continued)

S109425467

Action Type: ENFORCEMENT
Date: 06/22/2015
Action: Closure/No Further Action Letter

Global Id: T1000000212
Action Type: RESPONSE
Date: 12/17/2002
Action: Soil and Water Investigation Report

Global Id: T1000000212
Action Type: RESPONSE
Date: 03/24/2003
Action: Correspondence

Global Id: T1000000212
Action Type: RESPONSE
Date: 08/29/2000
Action: Request for Closure

Global Id: T1000000212
Action Type: RESPONSE
Date: 03/07/2000
Action: Site Assessment Report

Global Id: T1000000212
Action Type: RESPONSE
Date: 03/14/2000
Action: Site Assessment Report

Global Id: T1000000212
Action Type: RESPONSE
Date: 06/26/2002
Action: Interim Remedial Action Report

Global Id: T1000000212
Action Type: RESPONSE
Date: 09/30/2002
Action: Tank Removal Report / UST Sampling Report

Global Id: T1000000212
Action Type: ENFORCEMENT
Date: 12/27/2002
Action: Closure/No Further Action Letter

Global Id: T1000000212
Action Type: Other
Date: 07/29/2008
Action: Leak Began

Global Id: T1000000212
Action Type: Other
Date: 07/25/2008
Action: Leak Discovery

Global Id: T1000000212
Action Type: Other
Date: 07/29/2008

Map ID
Direction
Distance
Elevation

MAP FINDINGS

Site

Database(s)

EDR ID Number
EPA ID Number

1950 MLK, LLC (Continued)

S109425467

Action: Leak Stopped

Global Id: T1000000212
Action Type: ENFORCEMENT
Date: 12/12/2002
Action: Staff Letter

Global Id: T1000000212
Action Type: ENFORCEMENT
Date: 01/23/2003
Action: Closure/No Further Action Letter

Global Id: T1000000212
Action Type: ENFORCEMENT
Date: 06/12/2013
Action: Letter - Notice

Global Id: T1000000212
Action Type: Other
Date: 08/15/2008
Action: Leak Reported

LUST:

Global Id: T1000000212
Status: Completed - Case Closed
Status Date: 01/23/2003

Global Id: T1000000212
Status: Open - Case Begin Date
Status Date: 07/25/2008

Global Id: T1000000212
Status: Open - Assessment & Interim Remedial Action
Status Date: 07/29/2008

Global Id: T1000000212
Status: Open - Inactive
Status Date: 07/12/2011

Global Id: T1000000212
Status: Open - Eligible for Closure
Status Date: 09/27/2013

Global Id: T1000000212
Status: Completed - Case Closed
Status Date: 07/01/2015

CORTESE:

Name: 1950 MLK, LLC
Address: 1950 MARTIN LUTHER KING JR. WAY
City,State,Zip: BERKELEY, CA 94703
Region: CORTESE
Envirostor Id: Not reported
Global ID: T1000000212
Site/Facility Type: LUST CLEANUP SITE

Map ID
Direction
Distance
Elevation

MAP FINDINGS

Site

Database(s)

EDR ID Number
EPA ID Number

1950 MLK, LLC (Continued)

S109425467

Cleanup Status: COMPLETED - CASE CLOSED
Status Date: Not reported
Site Code: Not reported
Latitude: Not reported
Longitude: Not reported
Owner: Not reported
Enf Type: Not reported
Swat R: Not reported
Flag: active
Order No: Not reported
Waste Discharge System No: Not reported
Effective Date: Not reported
Region 2: Not reported
WID Id: Not reported
Solid Waste Id No: Not reported
Waste Management Uit Name: Not reported
File Name: Active Open

CERS:

Name: 1950 MLK, LLC
Address: 1950 MARTIN LUTHER KING JR. WAY
City,State,Zip: BERKELEY, CA 94703
Site ID: 194370
CERS ID: T10000000212
CERS Description: Leaking Underground Storage Tank Cleanup Site

Affiliation:

Affiliation Type Desc: Local Agency Caseworker
Entity Name: GEOFFERY FIEDLER - BERKELEY, CITY OF
Entity Title: Not reported
Affiliation Address: 2118 MILVIA STREET 3RD FLOOR
Affiliation City: BERKELEY
Affiliation State: CA
Affiliation Country: Not reported
Affiliation Zip: Not reported
Affiliation Phone: Not reported

Affiliation Type Desc: Regional Board Caseworker
Entity Name: MARTIN MUSONGE - SAN FRANCISCO BAY RWQCB (REGION 2)
Entity Title: Not reported
Affiliation Address: 1515 CLAY STREET
Affiliation City: OAKLAND
Affiliation State: CA
Affiliation Country: Not reported
Affiliation Zip: Not reported
Affiliation Phone: Not reported

MAP FINDINGS

Map ID
 Direction
 Distance
 Elevation

Site

Database(s)

EDR ID Number
 EPA ID Number

AE136 **COMMERCIAL PROPERTY**
South **2201 DWIGHT WAY**
1/4-1/2 **BERKELEY, CA 94704**
0.393 mi.
2076 ft. **Site 1 of 2 in cluster AE**

LUST **S106447799**
Cortese **N/A**
NPDES
CIWQS
CERS

Relative:
Lower
Actual:
192 ft.

LUST:
 Name: COMMERCIAL PROPERTY
 Address: 2201 DWIGHT WAY
 City,State,Zip: BERKELEY, CA 94704
 Lead Agency: BERKELEY, CITY OF
 Case Type: LUST Cleanup Site
 Geo Track: http://geotracker.waterboards.ca.gov/profile_report.asp?global_id=T0600109784
 Global Id: T0600109784
 Latitude: 37.864248
 Longitude: -122.265261
 Status: Completed - Case Closed
 Status Date: 03/08/2004
 Case Worker: RS
 RB Case Number: Not reported
 Local Agency: BERKELEY, CITY OF
 File Location: Local Agency
 Local Case Number: Dwight2201
 Potential Media Affect: Other Groundwater (uses other than drinking water)
 Potential Contaminants of Concern: Gasoline
 Site History: Not reported

LUST:
 Global Id: T0600109784
 Contact Type: Local Agency Caseworker
 Contact Name: GEOFFERY FIEDLER
 Organization Name: BERKELEY, CITY OF
 Address: 2118 MILVIA STREET 3RD FLOOR
 City: BERKELEY
 Email: gfiedler@ci.berkeley.ca.us
 Phone Number: Not reported

LUST:
 Global Id: T0600109784
 Action Type: ENFORCEMENT
 Date: 10/30/2014
 Action: Technical Correspondence / Assistance / Other

Global Id: T0600109784
 Action Type: ENFORCEMENT
 Date: 01/01/2003
 Action: File Review - Closure

Global Id: T0600109784
 Action Type: ENFORCEMENT
 Date: 10/15/2014
 Action: Email Correspondence

Global Id: T0600109784
 Action Type: ENFORCEMENT
 Date: 12/17/2014
 Action: Other Report

Global Id: T0600109784

Map ID
Direction
Distance
Elevation

MAP FINDINGS

Site

Database(s)

EDR ID Number
EPA ID Number

COMMERCIAL PROPERTY (Continued)

S106447799

Action Type: ENFORCEMENT
Date: 11/05/2014
Action: Staff Letter

Global Id: T0600109784
Action Type: ENFORCEMENT
Date: 03/08/2004
Action: Closure/No Further Action Letter

Global Id: T0600109784
Action Type: ENFORCEMENT
Date: 12/29/2014
Action: Staff Letter

Global Id: T0600109784
Action Type: RESPONSE
Date: 09/24/2014
Action: Unknown

Global Id: T0600109784
Action Type: Other
Date: 10/06/2003
Action: Leak Discovery

Global Id: T0600109784
Action Type: Other
Date: 06/01/1984
Action: Leak Stopped

Global Id: T0600109784
Action Type: Other
Date: 10/06/2003
Action: Leak Reported

Global Id: T0600109784
Action Type: RESPONSE
Date: 09/24/2014
Action: Correspondence

Global Id: T0600109784
Action Type: RESPONSE
Date: 08/13/2014
Action: Unauthorized Release Form

Global Id: T0600109784
Action Type: RESPONSE
Date: 10/06/2003
Action: Soil and Water Investigation Report

Global Id: T0600109784
Action Type: RESPONSE
Date: 09/01/2014
Action: Other Report / Document

Global Id: T0600109784
Action Type: REMEDIATION
Date: 06/01/1984

Map ID
Direction
Distance
Elevation

MAP FINDINGS

Site

Database(s)

EDR ID Number
EPA ID Number

COMMERCIAL PROPERTY (Continued)

S106447799

Action: Not reported
Global Id: T0600109784
Action Type: RESPONSE
Date: 10/16/2003
Action: Request for Closure

Global Id: T0600109784
Action Type: ENFORCEMENT
Date: 10/02/2014
Action: Meeting

LUST:

Global Id: T0600109784
Status: Open - Case Begin Date
Status Date: 06/01/1984

Global Id: T0600109784
Status: Open - Site Assessment
Status Date: 03/07/2004

Global Id: T0600109784
Status: Completed - Case Closed
Status Date: 03/08/2004

CORTESE:

Name: COMMERCIAL PROPERTY
Address: 2201 DWIGHT WAY
City,State,Zip: BERKELEY, CA 94704
Region: CORTESE
Envirostor Id: Not reported
Global ID: T0600109784
Site/Facility Type: LUST CLEANUP SITE
Cleanup Status: COMPLETED - CASE CLOSED
Status Date: Not reported
Site Code: Not reported
Latitude: Not reported
Longitude: Not reported
Owner: Not reported
Enf Type: Not reported
Swat R: Not reported
Flag: active
Order No: Not reported
Waste Discharge System No: Not reported
Effective Date: Not reported
Region 2: Not reported
WID Id: Not reported
Solid Waste Id No: Not reported
Waste Management Uit Name: Not reported
File Name: Active Open

NPDES:

Name: GARDEN VILLAGE
Address: 2201 DWIGHT WAY
City,State,Zip: BERKELEY, CA 94704

Map ID
Direction
Distance
Elevation

MAP FINDINGS

Site

Database(s)

EDR ID Number
EPA ID Number

COMMERCIAL PROPERTY (Continued)

S106447799

Facility Status:	Not reported
NPDES Number:	Not reported
Region:	Not reported
Agency Number:	Not reported
Regulatory Measure ID:	Not reported
Place ID:	Not reported
Order Number:	Not reported
WDID:	2 01C370939
Regulatory Measure Type:	Construction
Program Type:	Not reported
Adoption Date Of Regulatory Measure:	Not reported
Effective Date Of Regulatory Measure:	Not reported
Termination Date Of Regulatory Measure:	Not reported
Expiration Date Of Regulatory Measure:	Not reported
Discharge Address:	Not reported
Discharge Name:	Not reported
Discharge City:	Not reported
Discharge State:	Not reported
Discharge Zip:	Not reported
Status:	Terminated
Status Date:	12/13/2016
Operator Name:	Nautilus Group Incorporated
Operator Address:	2201 Dwight Way
Operator City:	Berkeley
Operator State:	California
Operator Zip:	94704
NPDES as of 03/2018:	
NPDES Number:	Not reported
Status:	Not reported
Agency Number:	Not reported
Region:	2
Regulatory Measure ID:	448169
Order Number:	Not reported
Regulatory Measure Type:	Construction
Place ID:	Not reported
WDID:	2 01C370939
Program Type:	Not reported
Adoption Date Of Regulatory Measure:	Not reported
Effective Date Of Regulatory Measure:	Not reported
Expiration Date Of Regulatory Measure:	Not reported
Termination Date Of Regulatory Measure:	09/30/2016
Discharge Name:	Not reported
Discharge Address:	Not reported
Discharge City:	Not reported
Discharge State:	Not reported
Discharge Zip:	Not reported
Received Date:	09/16/2014
Processed Date:	09/22/2014
Status:	Terminated
Status Date:	12/13/2016
Place Size:	.7
Place Size Unit:	Acres
Contact:	Thor Hoskins
Contact Title:	Not reported
Contact Phone:	440-812-4473
Contact Phone Ext:	Not reported
Contact Email:	thoskins@nautilusgrp.com

Map ID
Direction
Distance
Elevation

MAP FINDINGS

Site

Database(s)

EDR ID Number
EPA ID Number

COMMERCIAL PROPERTY (Continued)

S106447799

Operator Name: Nautilus Group Incorporated
Operator Address: 2201 Dwight Way
Operator City: Berkeley
Operator State: California
Operator Zip: 94704
Operator Contact: Thor Hoskins
Operator Contact Title: Not reported
Operator Contact Phone: 440-812-4473
Operator Contact Phone Ext: Not reported
Operator Contact Email: thoskins@nautilusgrp.com
Operator Type: Private Business
Developer: Nautilus Group Incorporated
Developer Address: 2201 Dwight Way
Developer City: Berkeley
Developer State: California
Developer Zip: 94704
Developer Contact: Thor Hoskins
Developer Contact Title: Not reported
Constype Linear Utility Ind: N
Emergency Phone: Not reported
Emergency Phone Ext: Not reported
Constype Above Ground Ind: N
Constype Below Ground Ind: N
Constype Cable Line Ind: N
Constype Comm Line Ind: N
Constype Commercial Ind: N
Constype Electrical Line Ind: N
Constype Gas Line Ind: N
Constype Industrial Ind: N
Constype Other Description: Not reported
Constype Other Ind: N
Constype Recons Ind: N
Constype Residential Ind: Y
Constype Transport Ind: N
Constype Utility Description: Not reported
Constype Utility Ind: N
Constype Water Sewer Ind: N
Dir Discharge Uswater Ind: N
Receiving Water Name: San Francisco Bay
Certifier: Thor Hoskins
Certifier Title: Project Superintendent
Certification Date: 16-SEP-14
Primary Sic: Not reported
Secondary Sic: Not reported
Tertiary Sic: Not reported

NPDES Number: CAS000002
Status: Terminated
Agency Number: 0
Region: 2
Regulatory Measure ID: 448169
Order Number: 2009-0009-DWQ
Regulatory Measure Type: Enrollee
Place ID: Not reported
WDID: 2 01C370939
Program Type: Construction
Adoption Date Of Regulatory Measure: Not reported

Map ID
Direction
Distance
Elevation

MAP FINDINGS

Site

Database(s)

EDR ID Number
EPA ID Number

COMMERCIAL PROPERTY (Continued)

S106447799

Effective Date Of Regulatory Measure: 09/22/2014
Expiration Date Of Regulatory Measure: Not reported
Termination Date Of Regulatory Measure: 09/30/2016
Discharge Name: Nautilus Group Incorporated
Discharge Address: 2201 Dwight Way
Discharge City: Berkeley
Discharge State: California
Discharge Zip: 94704
Received Date: Not reported
Processed Date: Not reported
Status: Not reported
Status Date: Not reported
Place Size: Not reported
Place Size Unit: Not reported
Contact: Not reported
Contact Title: Not reported
Contact Phone: Not reported
Contact Phone Ext: Not reported
Contact Email: Not reported
Operator Name: Not reported
Operator Address: Not reported
Operator City: Not reported
Operator State: Not reported
Operator Zip: Not reported
Operator Contact: Not reported
Operator Contact Title: Not reported
Operator Contact Phone: Not reported
Operator Contact Phone Ext: Not reported
Operator Contact Email: Not reported
Operator Type: Not reported
Developer: Not reported
Developer Address: Not reported
Developer City: Not reported
Developer State: Not reported
Developer Zip: Not reported
Developer Contact: Not reported
Developer Contact Title: Not reported
Constype Linear Utility Ind: Not reported
Emergency Phone: Not reported
Emergency Phone Ext: Not reported
Constype Above Ground Ind: Not reported
Constype Below Ground Ind: Not reported
Constype Cable Line Ind: Not reported
Constype Comm Line Ind: Not reported
Constype Commercial Ind: Not reported
Constype Electrical Line Ind: Not reported
Constype Gas Line Ind: Not reported
Constype Industrial Ind: Not reported
Constype Other Description: Not reported
Constype Other Ind: Not reported
Constype Recons Ind: Not reported
Constype Residential Ind: Not reported
Constype Transport Ind: Not reported
Constype Utility Description: Not reported
Constype Utility Ind: Not reported
Constype Water Sewer Ind: Not reported
Dir Discharge Uswater Ind: Not reported

Map ID
Direction
Distance
Elevation

MAP FINDINGS

Site

Database(s)

EDR ID Number
EPA ID Number

COMMERCIAL PROPERTY (Continued)

S106447799

Receiving Water Name: Not reported
Certifier: Not reported
Certifier Title: Not reported
Certification Date: Not reported
Primary Sic: Not reported
Secondary Sic: Not reported
Tertiary Sic: Not reported

CIWQS:

Name: GARDEN VILLAGE
Address: 2201 DWIGHT WAY
City,State,Zip: BERKELEY, CA 94704
Agency: Nautilus Group Incorporated
Agency Address: 2201 Dwight Way, Berkeley, CA 94704
Place/Project Type: Construction - Residential
SIC/NAICS: Not reported
Region: 2
Program: CONSTW
Regulatory Measure Status: Terminated
Regulatory Measure Type: Storm water construction
Order Number: 2009-0009-DWQ
WDID: 2 01C370939
NPDES Number: CAS000002
Adoption Date: 01/01/1900
Effective Date: 09/22/2014
Termination Date: 09/30/2016
Expiration/Review Date: 01/01/1900
Design Flow: Not reported
Major/Minor: Not reported
Complexity: Not reported
TTWQ: Not reported
Enforcement Actions within 5 years: 0
Violations within 5 years: 0
Latitude: 37.864507
Longitude: -122.264955

CERS:

Name: COMMERCIAL PROPERTY
Address: 2201 DWIGHT WAY
City,State,Zip: BERKELEY, CA 94704
Site ID: 212792
CERS ID: T0600109784
CERS Description: Leaking Underground Storage Tank Cleanup Site

Affiliation:

Affiliation Type Desc: Local Agency Caseworker
Entity Name: GEOFFERY FIEDLER - BERKELEY, CITY OF
Entity Title: Not reported
Affiliation Address: 2118 MILVIA STREET 3RD FLOOR
Affiliation City: BERKELEY
Affiliation State: CA
Affiliation Country: Not reported
Affiliation Zip: Not reported
Affiliation Phone: Not reported

Map ID
Direction
Distance
Elevation

MAP FINDINGS

Site

Database(s)

EDR ID Number
EPA ID Number

137
South
1/4-1/2
0.398 mi.
2099 ft.

2107 DWIGHT (AKA "THE DWIGHT")
2107 DWIGHT WAY
BERKELEY, CA 94704

CPS-SLIC
BROWNFIELDS
CERS
S116381381
N/A

Relative:
Lower

CPS-SLIC:

Actual:
178 ft.

Name: 2107 DWIGHT (AKA "THE DWIGHT")
Address: 2107 DWIGHT WAY
City,State,Zip: BERKELEY, CA 94704
Region: STATE
Facility Status: Completed - Case Closed
Status Date: 10/31/2017
Global Id: T10000005842
Lead Agency: SAN FRANCISCO BAY RWQCB (REGION 2)
Lead Agency Case Number: Not reported
Latitude: 37.8644121768963
Longitude: -122.26695123887
Case Type: Cleanup Program Site
Case Worker: MEJ
Local Agency: BERKELEY, CITY OF
RB Case Number: 01S0755
File Location: Regional Board
Potential Media Affected: Other Groundwater (uses other than drinking water), Soil, Soil Vapor
Potential Contaminants of Concern: Tetrachloroethylene (PCE)
Site History: Dry cleaning operations took place at the site as early as the 1930s and through approximately 1971 under the names Shattuck Laundry and Dry Cleaners (1930s - 1940s) and Rainbow Cleaners (1950s - 1971). The primary location of the former operations is associated with the address 2473 Shattuck Avenue. Rainbow Cleaners also utilized the address 2111 Dwight Way, in the 1950s and early 1960s. Except for the original residential use of the southeastern portion of the site (which ceased sometime prior to 1968), typical use of the site since the early 1900s has included a number of small commercial and/or retail tenants, including a bakery, creamery, various medical and commercial offices, auto repair (circa 1920-1930), sign making, drug store, a theater, hardware store, and restaurants. As noted above, former dry cleaning operations were identified on site. An apartment complex is being built on the site.

[Click here to access the California GeoTracker records for this facility:](#)

BROWNFIELDS:

Name: 2107 DWIGHT (AKA "THE DWIGHT")
Address: 2107 DWIGHT WAY
City,State,Zip: BERKELEY, CA 94704
Global ID: T10000005842
Latitude: 37.864412177
Longitude: -122.26695124
Project Type: Cleanup Program Site
Status: Completed - Case Closed
Status Date: 10/31/2017
Lead Agency: SAN FRANCISCO BAY RWQCB (REGION 2)
Last Correspondence Date: 10/31/2017
Release Type: Clarifier / Dry Cleaning Unit / Vapor Degreaser
Contaminant(s) of Concern: Tetrachloroethylene (PCE)
Media of Concern: Other Groundwater (uses other than drinking water), Soil, Soil Vapor
Past Use(s) that Caused Contamination: DRY CLEANING
Human Health Exposure Controlled: YES

Map ID
Direction
Distance
Elevation

MAP FINDINGS

Site

Database(s)

EDR ID Number
EPA ID Number

2107 DWIGHT (AKA "THE DWIGHT") (Continued)

S116381381

Human Health Exposure Controlled Date: 09/24/2015
Groundwater Migration Controlled: YES
Groundwater Migration Controlled Date: 09/24/2015
Primary Caseworker Name: MARK JOHNSON
Primary Caseworker Organization Name: SAN FRANCISCO BAY RWQCB (REGION 2)
Primary Caseworker Phone Number: 510-622-2493
Primary Caseworker Address: 1515 CLAY STREET, SUITE 1400
Primary Caseworker Address: OAKLAND
Primary Caseworker Address: CA
Primary Caseworker Email: mjohnson@waterboards.ca.gov

CERS:

Name: 2107 DWIGHT (AKA "THE DWIGHT")
Address: 2107 DWIGHT WAY
City,State,Zip: BERKELEY, CA 94704
Site ID: 228397
CERS ID: T10000005842
CERS Description: Cleanup Program Site

Affiliation:

Affiliation Type Desc: Regional Board Caseworker
Entity Name: MARK JOHNSON - SAN FRANCISCO BAY RWQCB (REGION 2)
Entity Title: Not reported
Affiliation Address: 1515 CLAY STREET, SUITE 1400
Affiliation City: OAKLAND
Affiliation State: CA
Affiliation Country: Not reported
Affiliation Zip: Not reported
Affiliation Phone: Not reported

AE138
South
1/4-1/2
0.398 mi.
2100 ft.

UNKNOWN
2167-2183 DWIGHT WY
BERKELEY, CA
Site 2 of 2 in cluster AE

LUST **S106162532**
Cortese **N/A**
CERS

Relative:
Lower

LUST:

Actual:
186 ft.

Name: UNKNOWN
Address: 2167-2183 DWIGHT WY
City,State,Zip: BERKELEY, CA
Lead Agency: BERKELEY, CITY OF
Case Type: LUST Cleanup Site
Geo Track: http://geotracker.waterboards.ca.gov/profile_report.asp?global_id=T0600191731
Global Id: T0600191731
Latitude: 37.864327
Longitude: -122.26605
Status: Completed - Case Closed
Status Date: 11/08/2000
Case Worker: GAF
RB Case Number: 01-2511
Local Agency: BERKELEY, CITY OF
File Location: Not reported
Local Case Number: 02-400-01
Potential Media Affect: Under Investigation
Potential Contaminants of Concern: Gasoline
Site History: Not reported

Map ID
Direction
Distance
Elevation

MAP FINDINGS

Site

Database(s)

EDR ID Number
EPA ID Number

UNKNOWN (Continued)

S106162532

LUST:

Global Id: T0600191731
Contact Type: Local Agency Caseworker
Contact Name: GEOFFERY FIEDLER
Organization Name: BERKELEY, CITY OF
Address: 2118 MILVIA STREET 3RD FLOOR
City: BERKELEY
Email: gfiedler@ci.berkeley.ca.us
Phone Number: Not reported

Global Id: T0600191731
Contact Type: Regional Board Caseworker
Contact Name: Regional Water Board
Organization Name: SAN FRANCISCO BAY RWQCB (REGION 2)
Address: 1515 CLAY ST SUITE 1400
City: OAKLAND
Email: Not reported
Phone Number: Not reported

LUST:

Global Id: T0600191731
Action Type: Other
Date: 01/01/2000
Action: Leak Reported

LUST:

Global Id: T0600191731
Status: Open - Case Begin Date
Status Date: 01/01/2000

Global Id: T0600191731
Status: Open - Site Assessment
Status Date: 10/24/2000

Global Id: T0600191731
Status: Completed - Case Closed
Status Date: 11/08/2000

LUST REG 2:

Region: 2
Facility Id: 01-2511
Facility Status: Case Closed
Case Number: 02-400-01
How Discovered: Tank Closure
Leak Cause: UNK
Leak Source: UNK
Date Leak Confirmed: 10/24/2000
Oversight Program: LUST
Prelim. Site Assesment Wokplan Submitted: Not reported
Preliminary Site Assesment Began: Not reported
Pollution Characterization Began: Not reported
Pollution Remediation Plan Submitted: Not reported
Date Remediation Action Underway: Not reported
Date Post Remedial Action Monitoring Began: Not reported

Map ID
Direction
Distance
Elevation

MAP FINDINGS

Site

Database(s)

EDR ID Number
EPA ID Number

UNKNOWN (Continued)

S106162532

CORTESE:

Name: UNKNOWN
Address: 2167-2183 DWIGHT WY
City,State,Zip: BERKELEY, CA
Region: CORTESE
Envirostor Id: Not reported
Global ID: T0600191731
Site/Facility Type: LUST CLEANUP SITE
Cleanup Status: COMPLETED - CASE CLOSED
Status Date: Not reported
Site Code: Not reported
Latitude: Not reported
Longitude: Not reported
Owner: Not reported
Enf Type: Not reported
Swat R: Not reported
Flag: active
Order No: Not reported
Waste Discharge System No: Not reported
Effective Date: Not reported
Region 2: Not reported
WID Id: Not reported
Solid Waste Id No: Not reported
Waste Management Uit Name: Not reported
File Name: Active Open

CERS:

Name: UNKNOWN
Address: 2167-2183 DWIGHT WY
City,State,Zip: BERKELEY, CA
Site ID: 211261
CERS ID: T0600191731
CERS Description: Leaking Underground Storage Tank Cleanup Site

Affiliation:

Affiliation Type Desc: Regional Board Caseworker
Entity Name: Regional Water Board - SAN FRANCISCO BAY RWQCB (REGION 2)
Entity Title: Not reported
Affiliation Address: 1515 CLAY ST SUITE 1400
Affiliation City: OAKLAND
Affiliation State: CA
Affiliation Country: Not reported
Affiliation Zip: Not reported
Affiliation Phone: Not reported

Affiliation Type Desc: Local Agency Caseworker
Entity Name: GEOFFERY FIEDLER - BERKELEY, CITY OF
Entity Title: Not reported
Affiliation Address: 2118 MILVIA STREET 3RD FLOOR
Affiliation City: BERKELEY
Affiliation State: CA
Affiliation Country: Not reported
Affiliation Zip: Not reported
Affiliation Phone: Not reported

Map ID
Direction
Distance
Elevation

MAP FINDINGS

Site

Database(s)

EDR ID Number
EPA ID Number

AF139
WNW
1/4-1/2
0.427 mi.
2253 ft.

NUMBER 1 GAS
1900 MARTIN LUTHER KING JR. WAY
BERKELEY, CA 94703

LUST **S104580004**
N/A

Site 1 of 3 in cluster AF

Relative:
Lower

LUST:

Actual:
175 ft.

Name: NUMBER 1 GAS
Address: 1900 MARTIN LUTHER KING JR. WAY
City,State,Zip: BERKELEY, CA 94703
Lead Agency: BERKELEY, CITY OF
Case Type: LUST Cleanup Site
Geo Track: http://geotracker.waterboards.ca.gov/profile_report.asp?global_id=T0600154182
Global Id: T0600154182
Latitude: 37.873326
Longitude: -122.273197
Status: Completed - Case Closed
Status Date: 04/21/2005
Case Worker: GAF
RB Case Number: Not reported
Local Agency: BERKELEY, CITY OF
File Location: Not reported
Local Case Number: MLK1900
Potential Media Affect: Other Groundwater (uses other than drinking water)
Potential Contaminants of Concern: Gasoline, Diesel, Waste Oil / Motor / Hydraulic / Lubricating
Site History: Not reported

LUST:

Global Id: T0600154182
Contact Type: Local Agency Caseworker
Contact Name: GEOFFERY FIEDLER
Organization Name: BERKELEY, CITY OF
Address: 2118 MILVIA STREET 3RD FLOOR
City: BERKELEY
Email: gfiedler@ci.berkeley.ca.us
Phone Number: Not reported

Global Id: T0600154182
Contact Type: Regional Board Caseworker
Contact Name: Regional Water Board
Organization Name: SAN FRANCISCO BAY RWQCB (REGION 2)
Address: 1515 CLAY ST SUITE 1400
City: OAKLAND
Email: Not reported
Phone Number: Not reported

LUST:

Global Id: T0600154182
Action Type: Other
Date: 06/25/1998
Action: Leak Discovery

Global Id: T0600154182
Action Type: Other
Date: 06/25/1999
Action: Leak Stopped

Global Id: T0600154182
Action Type: Other

Map ID
Direction
Distance
Elevation

MAP FINDINGS

Site

Database(s)

EDR ID Number
EPA ID Number

NUMBER 1 GAS (Continued)

S104580004

Date: 08/23/1999
Action: Leak Reported

Global Id: T0600154182
Action Type: REMEDIATION
Date: 06/25/1998
Action: Excavation

LUST:

Global Id: T0600154182
Status: Open - Case Begin Date
Status Date: 06/25/1998

Global Id: T0600154182
Status: Open - Verification Monitoring
Status Date: 03/22/1999

Global Id: T0600154182
Status: Completed - Case Closed
Status Date: 04/21/2005

**AF140
WNW
1/4-1/2
0.427 mi.
2253 ft.**

**NUMBER ONE GAS
1900 MARTIN LUTHER KING JR WAY
BERKELEY, CA 94704**

Site 2 of 3 in cluster AF

**LUST U003804906
UST N/A
Cortese
CERS**

**Relative:
Lower
Actual:
175 ft.**

LUST REG 2:
Region: 2
Facility Id: Not reported
Facility Status: Post remedial action monitoring
Case Number: MLK1900
How Discovered: UM
Leak Cause: UNK
Leak Source: D
Date Leak Confirmed: Not reported
Oversight Program: LUST
Prelim. Site Assesment Wokplan Submitted: Not reported
Preliminary Site Assesment Began: Not reported
Pollution Characterization Began: Not reported
Pollution Remediation Plan Submitted: Not reported
Date Remediation Action Underway: Not reported
Date Post Remedial Action Monitoring Began: 3/22/1999

UST:

Name: NUMBER ONE GAS
Address: 1900 MARTIN LUTHER KING JR WAY
City,State,Zip: BERKELEY, CA 94704
Facility ID: Not reported
Permitting Agency: Berkeley City Toxics Management Division
Latitude: 37.87307
Longitude: -122.27345

Name: NUMBER ONE GAS
Address: 1900 MARTIN LUTHER KING JR WAY
City,State,Zip: BERKELEY, CA 94704

Map ID
Direction
Distance
Elevation

MAP FINDINGS

Site

Database(s)

EDR ID Number
EPA ID Number

NUMBER ONE GAS (Continued)

U003804906

Facility ID: Not reported
Permitting Agency: Berkeley City Toxics Management Division
Latitude: 37.87307
Longitude: -122.27345

CORTESE:

Name: NUMBER 1 GAS
Address: 1900 MARTIN LUTHER KING JR. WAY
City,State,Zip: BERKELEY, CA 94703
Region: CORTESE
Envirostor Id: Not reported
Global ID: T0600154182
Site/Facility Type: LUST CLEANUP SITE
Cleanup Status: COMPLETED - CASE CLOSED
Status Date: Not reported
Site Code: Not reported
Latitude: Not reported
Longitude: Not reported
Owner: Not reported
Enf Type: Not reported
Swat R: Not reported
Flag: active
Order No: Not reported
Waste Discharge System No: Not reported
Effective Date: Not reported
Region 2: Not reported
WID Id: Not reported
Solid Waste Id No: Not reported
Waste Management Uit Name: Not reported
File Name: Active Open

CERS:

Name: NUMBER 1 GAS
Address: 1900 MARTIN LUTHER KING JR. WAY
City,State,Zip: BERKELEY, CA 94703
Site ID: 212174
CERS ID: T0600154182
CERS Description: Leaking Underground Storage Tank Cleanup Site

Affiliation:

Affiliation Type Desc: Regional Board Caseworker
Entity Name: Regional Water Board - SAN FRANCISCO BAY RWQCB (REGION 2)
Entity Title: Not reported
Affiliation Address: 1515 CLAY ST SUITE 1400
Affiliation City: OAKLAND
Affiliation State: CA
Affiliation Country: Not reported
Affiliation Zip: Not reported
Affiliation Phone: Not reported

Affiliation Type Desc: Local Agency Caseworker
Entity Name: GEOFFERY FIEDLER - BERKELEY, CITY OF
Entity Title: Not reported
Affiliation Address: 2118 MILVIA STREET 3RD FLOOR
Affiliation City: BERKELEY
Affiliation State: CA
Affiliation Country: Not reported

Map ID
Direction
Distance
Elevation

MAP FINDINGS

Site

Database(s)

EDR ID Number
EPA ID Number

NUMBER ONE GAS (Continued)

U003804906

Affiliation Zip: Not reported
Affiliation Phone: Not reported

141
NNE
1/4-1/2
0.429 mi.
2263 ft.

UC BERKELEY
1750 ARCH ST
BERKELEY, CA 94720

LUST S102439350
Cortese N/A
HIST CORTESE
CERS

Relative:
Higher
Actual:
322 ft.

LUST:
Name: UC BERKELEY
Address: 1750 ARCH ST
City,State,Zip: BERKELEY, CA 94720
Lead Agency: SAN FRANCISCO BAY RWQCB (REGION 2)
Case Type: LUST Cleanup Site
Geo Track: http://geotracker.waterboards.ca.gov/profile_report.asp?global_id=T0600101397
Global Id: T0600101397
Latitude: 37.876573
Longitude: -122.264576
Status: Completed - Case Closed
Status Date: 06/25/1999
Case Worker: UUU
RB Case Number: 01-1513
Local Agency: BERKELEY, CITY OF
File Location: Not reported
Local Case Number: 01-1513
Potential Media Affect: Soil
Potential Contaminants of Concern: Heating Oil / Fuel Oil
Site History: Not reported

LUST:
Global Id: T0600101397
Contact Type: Local Agency Caseworker
Contact Name: GEOFFERY FIEDLER
Organization Name: BERKELEY, CITY OF
Address: 2118 MILVIA STREET 3RD FLOOR
City: BERKELEY
Email: gfiedler@ci.berkeley.ca.us
Phone Number: Not reported

Global Id: T0600101397
Contact Type: Regional Board Caseworker
Contact Name: Regional Water Board
Organization Name: SAN FRANCISCO BAY RWQCB (REGION 2)
Address: 1515 CLAY ST SUITE 1400
City: OAKLAND
Email: Not reported
Phone Number: Not reported

LUST:
Global Id: T0600101397
Action Type: Other
Date: 09/28/1988
Action: Leak Discovery

Global Id: T0600101397
Action Type: Other

Map ID
Direction
Distance
Elevation

MAP FINDINGS

Site

Database(s)

EDR ID Number
EPA ID Number

UC BERKELEY (Continued)

S102439350

Date: 09/28/1988
Action: Leak Stopped

Global Id: T0600101397
Action Type: Other
Date: 09/28/1988
Action: Leak Reported

LUST:

Global Id: T0600101397
Status: Open - Case Begin Date
Status Date: 09/28/1988

Global Id: T0600101397
Status: Open - Site Assessment
Status Date: 10/24/1988

Global Id: T0600101397
Status: Completed - Case Closed
Status Date: 06/25/1999

LUST REG 2:

Region: 2
Facility Id: 01-1513
Facility Status: Case Closed
Case Number: 01-1513
How Discovered: Tank Closure
Leak Cause: Structure Failure
Leak Source: Tank
Date Leak Confirmed: Not reported
Oversight Program: LUST
Prelim. Site Assessment Workplan Submitted: 10/24/1988
Preliminary Site Assessment Began: Not reported
Pollution Characterization Began: Not reported
Pollution Remediation Plan Submitted: Not reported
Date Remediation Action Underway: Not reported
Date Post Remedial Action Monitoring Began: Not reported

CORTESE:

Name: UC BERKELEY
Address: 1750 ARCH ST
City,State,Zip: BERKELEY, CA 94720
Region: CORTESE
Envirostor Id: Not reported
Global ID: T0600101397
Site/Facility Type: LUST CLEANUP SITE
Cleanup Status: COMPLETED - CASE CLOSED
Status Date: Not reported
Site Code: Not reported
Latitude: Not reported
Longitude: Not reported
Owner: Not reported
Enf Type: Not reported
Swat R: Not reported
Flag: active

Map ID
Direction
Distance
Elevation

MAP FINDINGS

Site

Database(s)

EDR ID Number
EPA ID Number

UC BERKELEY (Continued)

S102439350

Order No: Not reported
Waste Discharge System No: Not reported
Effective Date: Not reported
Region 2: Not reported
WID Id: Not reported
Solid Waste Id No: Not reported
Waste Management Uit Name: Not reported
File Name: Active Open

HIST CORTESE:

edr_fname: UC BERKELEY
edr_fadd1: 1750 ARCH
City,State,Zip: BERKELEY, CA
Region: CORTESE
Facility County Code: 1
Reg By: LTNKA
Reg Id: 01-1513

CERS:

Name: UC BERKELEY
Address: 1750 ARCH ST
City,State,Zip: BERKELEY, CA 94720
Site ID: 203416
CERS ID: T0600101397
CERS Description: Leaking Underground Storage Tank Cleanup Site

Affiliation:

Affiliation Type Desc: Local Agency Caseworker
Entity Name: GEOFFERY FIEDLER - BERKELEY, CITY OF
Entity Title: Not reported
Affiliation Address: 2118 MILVIA STREET 3RD FLOOR
Affiliation City: BERKELEY
Affiliation State: CA
Affiliation Country: Not reported
Affiliation Zip: Not reported
Affiliation Phone: Not reported

Affiliation Type Desc: Regional Board Caseworker
Entity Name: Regional Water Board - SAN FRANCISCO BAY RWQCB (REGION 2)
Entity Title: Not reported
Affiliation Address: 1515 CLAY ST SUITE 1400
Affiliation City: OAKLAND
Affiliation State: CA
Affiliation Country: Not reported
Affiliation Zip: Not reported
Affiliation Phone: Not reported

Map ID
 Direction
 Distance
 Elevation

MAP FINDINGS

Site

Database(s)

EDR ID Number
 EPA ID Number

142
 SSW
 1/4-1/2
 0.430 mi.
 2268 ft.

ALTA BATES SUMMIT MEDICAL CENTER HERRICK CAMPUS
2001 DWIGHT WAY
BERKELEY, CA 94704

RCRA-LQG 1000361152
LUST CAD073957789
SWEEPS UST
HIST UST
CA FID UST
Cortese
HIST CORTESE
CERS

Relative:
Lower

Actual:
162 ft.

RCRA-LQG:
 Date Form Received by Agency: 2020-02-20 00:00:00.0
 Handler Name: ALTA BATES SUMMIT MEDICAL CENTER HERRICK CAMPUS
 Handler Address: 2001 DWIGHT WAY
 Handler City,State,Zip: BERKELEY, CA 94704
 EPA ID: CAD073957789
 Contact Name: CHARLES A LUCERO
 Contact Address: SUMMIT ST
 Contact City,State,Zip: OAKLAND, CA 94609
 Contact Telephone: 510-869-6734
 Contact Fax: Not reported
 Contact Email: LUCEROC4@SUTTERHEALTH.ORG
 Contact Title: RGNL HZD MTRLS WSTE COORD
 EPA Region: 09
 Land Type: Private
 Federal Waste Generator Description: Large Quantity Generator
 Non-Notifier: Not reported
 Biennial Report Cycle: Not reported
 Accessibility: Not reported
 Active Site Indicator: Handler Activities
 State District Owner: Not reported
 State District: Not reported
 Mailing Address: SUMMIT ST
 Mailing City,State,Zip: OAKLAND, CA 94609
 Owner Name: ALTA BATES SUMMIT MEDICAL CENTER
 Owner Type: Private
 Operator Name: ALTA BATES SUMMIT MEDICAL CENTER
 Operator Type: Private
 Short-Term Generator Activity: No
 Importer Activity: No
 Mixed Waste Generator: No
 Transporter Activity: No
 Transfer Facility Activity: No
 Recycler Activity with Storage: No
 Small Quantity On-Site Burner Exemption: No
 Smelting Melting and Refining Furnace Exemption: No
 Underground Injection Control: No
 Off-Site Waste Receipt: No
 Universal Waste Indicator: No
 Universal Waste Destination Facility: No
 Federal Universal Waste: No
 Active Site Fed-Reg Treatment Storage and Disposal Facility: Not reported
 Active Site Converter Treatment storage and Disposal Facility: Not reported
 Active Site State-Reg Treatment Storage and Disposal Facility: Not reported
 Active Site State-Reg Handler: ---
 Federal Facility Indicator: Not reported
 Hazardous Secondary Material Indicator: N
 Sub-Part K Indicator: Not reported
 Commercial TSD Indicator: No
 Treatment Storage and Disposal Type: Not reported

Map ID
 Direction
 Distance
 Elevation

MAP FINDINGS

Site

Database(s)

EDR ID Number
 EPA ID Number

ALTA BATES SUMMIT MEDICAL CENTER HERRICK CAMPUS (Continued)

1000361152

2018 GPRA Permit Baseline:	Not on the Baseline
2018 GPRA Renewals Baseline:	Not on the Baseline
Permit Renewals Workload Universe:	Not reported
Permit Workload Universe:	Not reported
Permit Progress Universe:	Not reported
Post-Closure Workload Universe:	Not reported
Closure Workload Universe:	Not reported
202 GPRA Corrective Action Baseline:	No
Corrective Action Workload Universe:	No
Subject to Corrective Action Universe:	No
Non-TSDFs Where RCRA CA has Been Imposed Universe:	No
TSDFs Potentially Subject to CA Under 3004 (u)/(v) Universe:	No
TSDFs Only Subject to CA under Discretionary Auth Universe:	No
Corrective Action Priority Ranking:	No NCAPS ranking
Environmental Control Indicator:	No
Institutional Control Indicator:	No
Human Exposure Controls Indicator:	N/A
Groundwater Controls Indicator:	N/A
Operating TSDF Universe:	Not reported
Full Enforcement Universe:	Not reported
Significant Non-Complier Universe:	No
Unaddressed Significant Non-Complier Universe:	No
Addressed Significant Non-Complier Universe:	No
Significant Non-Complier With a Compliance Schedule Universe:	No
Financial Assurance Required:	Not reported
Handler Date of Last Change:	2020-02-20 17:20:44.0
Recognized Trader-Importer:	No
Recognized Trader-Exporter:	No
Importer of Spent Lead Acid Batteries:	No
Exporter of Spent Lead Acid Batteries:	No
Recycler Activity Without Storage:	No
Manifest Broker:	No
Sub-Part P Indicator:	No

Biennial: List of Years

Year: 2013

[Click Here for Biennial Reporting System Data:](#)

Hazardous Waste Summary:

Waste Code:	D001
Waste Description:	IGNITABLE WASTE
Waste Code:	D002
Waste Description:	CORROSIVE WASTE
Waste Code:	D004
Waste Description:	ARSENIC
Waste Code:	P012
Waste Description:	ARSENIC OXIDE AS2O3 (OR) ARSENIC TRIOXIDE
Waste Code:	U010
Waste Description:	AZIRINO [2',3':3,4]PYRROLO[1,2-A]INDOLE-4,7-DIONE, 6-AMINO-8-[[[(AMINOCARBONYL)OXY]METHYL]-1,1A,2,8,8A,8B-HEXAHYDRO-8A-METHOXY-5-METHYL-, [1AS-(1AALPHA, 8BETA, 8AALPHA, 8BALPHA)]- (OR)

Map ID
Direction
Distance
Elevation

MAP FINDINGS

Site

Database(s)

EDR ID Number
EPA ID Number

ALTA BATES SUMMIT MEDICAL CENTER HERRICK CAMPUS (Continued)

1000361152

MITOMYCIN C

Waste Code: U035
Waste Description: BENZENE BUTANOIC ACID, 4-[BIS(2-CHLOROETHYL)AMINO]- (OR) CHLORAMBUCIL

Waste Code: U058
Waste Description: 2H-1,3,2-OXAZAPHOSPHORIN-2-AMINE, N,N-BIS(2-CHLOROETHYL)TETRAHYDRO-, 2-OXIDE (OR) CYCLOPHOSPHAMIDE

Waste Code: U059
Waste Description: 5,12-NAPHTHACENEDIONE, 8-ACETYL-10-[(3-AMINO-2,3,6-TRIDEOXY)-ALPHA-L-LYXO-HEXOPYRANOSYL)OXY]-7,8,9,10-TETRAHYDRO-6,8,11-TRIHYDROXY-1-METHOXY-, (8S-CIS)- (OR) DAUNOMYCIN

Waste Code: U089
Waste Description: DIETHYLSTILBESTEROL (OR) PHENOL, 4,4'-(1,2-DIETHYL-1,2-ETHENEDIYL)BIS, (E)-

Waste Code: U150
Waste Description: L-PHENYLALANINE, 4-[BIS(2-CHLOROETHYL)AMINO]- (OR) MELPHALAN

Waste Code: U206
Waste Description: D-GLUCOSE, 2-DEOXY-2-[(METHYLNITROSOAMINO)-CARBONYL]AMINO]- (OR) GLUCOPYRANOSE, 2-DEOXY-2-(3-METHYL-3-NITROSOUREIDO)-,D- (OR) STREPTOZOTOCIN

Waste Code: U237
Waste Description: 2,4-(1H,3H)-PYRIMIDINEDIONE, 5-[BIS(2-CHLOROETHYL)AMINO]- (OR) URACIL MUSTARD

Handler - Owner Operator:

Owner/Operator Indicator:	Operator
Owner/Operator Name:	RICHARD LUNA
Legal Status:	Private
Date Became Current:	2008-08-01 00:00:00.
Date Ended Current:	Not reported
Owner/Operator Address:	2001 DWIGHT WAY
Owner/Operator City,State,Zip:	BERKELEY, CA 94704
Owner/Operator Telephone:	510-204-4444
Owner/Operator Telephone Ext:	Not reported
Owner/Operator Fax:	Not reported
Owner/Operator Email:	Not reported
Owner/Operator Indicator:	Owner
Owner/Operator Name:	HOSPITAL NON PROFIT
Legal Status:	Private
Date Became Current:	Not reported
Date Ended Current:	Not reported
Owner/Operator Address:	NOT REQUIRED
Owner/Operator City,State,Zip:	NOT REQUIRED, ME 99999
Owner/Operator Telephone:	415-555-1212
Owner/Operator Telephone Ext:	Not reported
Owner/Operator Fax:	Not reported
Owner/Operator Email:	Not reported

Owner/Operator Indicator: Owner

Map ID
Direction
Distance
Elevation

MAP FINDINGS

Site

Database(s)

EDR ID Number
EPA ID Number

ALTA BATES SUMMIT MEDICAL CENTER HERRICK CAMPUS (Continued)

1000361152

Owner/Operator Name: ALTA BATES SUMMIT MEDICAL CENTER
Legal Status: Private
Date Became Current: 1994-01-01 00:00:00.
Date Ended Current: Not reported
Owner/Operator Address: 2450 ASHBY AVE
Owner/Operator City,State,Zip: BERKELEY, CA 94705
Owner/Operator Telephone: 510-204-4444
Owner/Operator Telephone Ext: Not reported
Owner/Operator Fax: Not reported
Owner/Operator Email: Not reported

Owner/Operator Indicator: Owner
Owner/Operator Name: ALTA BATES SUMMIT MEDICAL CENTER
Legal Status: Private
Date Became Current: 1994-01-01 00:00:00.
Date Ended Current: Not reported
Owner/Operator Address: 2450 ASHBY AVE
Owner/Operator City,State,Zip: BERKELEY, CA 94705
Owner/Operator Telephone: 510-204-4444
Owner/Operator Telephone Ext: Not reported
Owner/Operator Fax: Not reported
Owner/Operator Email: Not reported

Owner/Operator Indicator: Operator
Owner/Operator Name: CHARLES LUCERO
Legal Status: Private
Date Became Current: 2008-08-01 00:00:00.
Date Ended Current: Not reported
Owner/Operator Address: 2001 DWIGHT WAY
Owner/Operator City,State,Zip: BERKELEY, CA 94704
Owner/Operator Telephone: 510-869-6734
Owner/Operator Telephone Ext: Not reported
Owner/Operator Fax: Not reported
Owner/Operator Email: Not reported

Owner/Operator Indicator: Operator
Owner/Operator Name: NOT REQUIRED
Legal Status: Private
Date Became Current: Not reported
Date Ended Current: Not reported
Owner/Operator Address: NOT REQUIRED
Owner/Operator City,State,Zip: NOT REQUIRED, ME 99999
Owner/Operator Telephone: 415-555-1212
Owner/Operator Telephone Ext: Not reported
Owner/Operator Fax: Not reported
Owner/Operator Email: Not reported

Owner/Operator Indicator: Operator
Owner/Operator Name: ALTA BATES SUMMIT MEDICAL CENTER
Legal Status: Private
Date Became Current: 1994-01-01 00:00:00.
Date Ended Current: Not reported
Owner/Operator Address: 2450 ASHBY AVE
Owner/Operator City,State,Zip: BERKELEY, CA 94705
Owner/Operator Telephone: 510-204-4444
Owner/Operator Telephone Ext: Not reported
Owner/Operator Fax: Not reported

Map ID
Direction
Distance
Elevation

MAP FINDINGS

Site

Database(s)

EDR ID Number
EPA ID Number

ALTA BATES SUMMIT MEDICAL CENTER HERRICK CAMPUS (Continued)

1000361152

Owner/Operator Email: Not reported

Owner/Operator Indicator: Owner
Owner/Operator Name: ALTA BATES SUMMIT MEDICAL CENTER
Legal Status: Private
Date Became Current: 1994-01-01 00:00:00.
Date Ended Current: Not reported
Owner/Operator Address: 2450 ASHBY AVE
Owner/Operator City,State,Zip: BERKELEY, CA 94705
Owner/Operator Telephone: 510-204-4444
Owner/Operator Telephone Ext: Not reported
Owner/Operator Fax: Not reported
Owner/Operator Email: Not reported

Historic Generators:

Receive Date: 2014-03-01 00:00:00.0
Handler Name: ALTA BATES SUMMIT MEDICAL CENTER
Federal Waste Generator Description: Large Quantity Generator
State District Owner: Not reported
Large Quantity Handler of Universal Waste: No
Recognized Trader Importer: No
Recognized Trader Exporter: No
Spent Lead Acid Battery Importer: No
Spent Lead Acid Battery Exporter: No
Current Record: No
Non Storage Recycler Activity: Not reported
Electronic Manifest Broker: Not reported

Receive Date: 2020-02-19 00:00:00.0
Handler Name: ALTA BATES SUMMIT MEDICAL CENTER
Federal Waste Generator Description: Large Quantity Generator
State District Owner: Not reported
Large Quantity Handler of Universal Waste: No
Recognized Trader Importer: No
Recognized Trader Exporter: No
Spent Lead Acid Battery Importer: No
Spent Lead Acid Battery Exporter: No
Current Record: No
Non Storage Recycler Activity: No
Electronic Manifest Broker: No

Receive Date: 1987-07-31 00:00:00.0
Handler Name: HERRICK HOSPITAL & HEALTH CENTER
Federal Waste Generator Description: Small Quantity Generator
State District Owner: CA
Large Quantity Handler of Universal Waste: No
Recognized Trader Importer: No
Recognized Trader Exporter: No
Spent Lead Acid Battery Importer: No
Spent Lead Acid Battery Exporter: No
Current Record: No
Non Storage Recycler Activity: Not reported
Electronic Manifest Broker: Not reported

Receive Date: 2020-02-20 00:00:00.0
Handler Name: ALTA BATES SUMMIT MEDICAL CENTER HERRICK CAMPUS
Federal Waste Generator Description: Large Quantity Generator

Map ID
Direction
Distance
Elevation

MAP FINDINGS

Site

Database(s)

EDR ID Number
EPA ID Number

ALTA BATES SUMMIT MEDICAL CENTER HERRICK CAMPUS (Continued)

1000361152

State District Owner: Not reported
Large Quantity Handler of Universal Waste: No
Recognized Trader Importer: No
Recognized Trader Exporter: No
Spent Lead Acid Battery Importer: No
Spent Lead Acid Battery Exporter: No
Current Record: Yes
Non Storage Recycler Activity: No
Electronic Manifest Broker: No

List of NAICS Codes and Descriptions:

NAICS Code: 621112
NAICS Description: OFFICES OF PHYSICIANS, MENTAL HEALTH SPECIALISTS

NAICS Code: 62142
NAICS Description: OUTPATIENT MENTAL HEALTH AND SUBSTANCE ABUSE CENTERS

Facility Has Received Notices of Violations:

Violations: No Violations Found

Evaluation Action Summary:

Evaluations: No Evaluations Found

LUST:

Name: HERRICK HOSPITAL ALTA BATES
Address: 2001 DWIGHT WY
City,State,Zip: BERKELEY, CA 94704
Lead Agency: SAN FRANCISCO BAY RWQCB (REGION 2)
Case Type: LUST Cleanup Site
Geo Track: http://geotracker.waterboards.ca.gov/profile_report.asp?global_id=T0600100698
Global Id: T0600100698
Latitude: 37.864029
Longitude: -122.268734
Status: Completed - Case Closed
Status Date: 06/25/1999
Case Worker: UUU
RB Case Number: 01-0757
Local Agency: BERKELEY, CITY OF
File Location: Not reported
Local Case Number: 01-0757
Potential Media Affect: Under Investigation
Potential Contaminants of Concern: Diesel
Site History: Not reported

LUST:

Global Id: T0600100698
Contact Type: Local Agency Caseworker
Contact Name: GEOFFERY FIEDLER
Organization Name: BERKELEY, CITY OF
Address: 2118 MILVIA STREET 3RD FLOOR
City: BERKELEY
Email: gfiedler@ci.berkeley.ca.us
Phone Number: Not reported

Global Id: T0600100698

Map ID
Direction
Distance
Elevation

MAP FINDINGS

Site

Database(s)

EDR ID Number
EPA ID Number

ALTA BATES SUMMIT MEDICAL CENTER HERRICK CAMPUS (Continued)

1000361152

Contact Type: Regional Board Caseworker
Contact Name: Regional Water Board
Organization Name: SAN FRANCISCO BAY RWQCB (REGION 2)
Address: 1515 CLAY ST SUITE 1400
City: OAKLAND
Email: Not reported
Phone Number: Not reported

LUST:

Global Id: T0600100698
Action Type: ENFORCEMENT
Date: 06/25/1999
Action: Closure/No Further Action Letter

Global Id: T0600100698
Action Type: Other
Date: 07/02/1986
Action: Leak Discovery

Global Id: T0600100698
Action Type: Other
Date: 07/02/1986
Action: Leak Stopped

Global Id: T0600100698
Action Type: Other
Date: 07/02/1986
Action: Leak Reported

LUST:

Global Id: T0600100698
Status: Open - Case Begin Date
Status Date: 07/02/1986

Global Id: T0600100698
Status: Open - Site Assessment
Status Date: 09/27/1996

Global Id: T0600100698
Status: Completed - Case Closed
Status Date: 06/25/1999

LUST REG 2:

Region: 2
Facility Id: 01-0757
Facility Status: Case Closed
Case Number: 01-0757
How Discovered: Tank Closure
Leak Cause: Structure Failure
Leak Source: Tank
Date Leak Confirmed: 9/27/1996
Oversight Program: LUST
Prelim. Site Assesment Wokplan Submitted: Not reported
Preliminary Site Assesment Began: Not reported
Pollution Characterization Began: Not reported

Map ID
Direction
Distance
Elevation

MAP FINDINGS

Site

Database(s)

EDR ID Number
EPA ID Number

ALTA BATES SUMMIT MEDICAL CENTER HERRICK CAMPUS (Continued)

1000361152

Pollution Remediation Plan Submitted: Not reported
Date Remediation Action Underway: Not reported
Date Post Remedial Action Monitoring Began: Not reported

SWEEPS UST:

Name: ALTA BATES MD. CTR-HERRICK/ENGINEERING DEPT:JOSEPH RIEGER
Address: 2001 DWIGHT WAY
City: BERKELEY
Status: Not reported
Comp Number: 68648
Number: Not reported
Board Of Equalization: 44-001564
Referral Date: Not reported
Action Date: Not reported
Created Date: Not reported
Owner Tank Id: Not reported
SWRCB Tank Id: 01-020-068648-000001
Tank Status: Not reported
Capacity: 6000
Active Date: Not reported
Tank Use: M.V. FUEL
STG: PRODUCT
Content: DIESEL
Number Of Tanks: 1

Name: ALTA BATES MED.CTR-HERRICK/ENGINEERING DEPT:JOSEPH RIEGER
Address: 2001 DWIGHT WAY
City: BERKELEY
Status: Active
Comp Number: 68648
Number: 1
Board Of Equalization: 44-001564
Referral Date: 08-25-93
Action Date: 08-25-93
Created Date: 02-29-88
Owner Tank Id: 2
SWRCB Tank Id: 01-020-068648-000002
Tank Status: A
Capacity: 20000
Active Date: 08-25-93
Tank Use: PETROLEUM
STG: P
Content: DIESEL
Number Of Tanks: 1

HIST UST:

Name: HERRICK HOSPITAL AND HEALTH CENT
Address: 2001 DWIGHT WAY
City,State,Zip: BERKELEY, CA 94704
File Number: 00036030
URL: <http://geotracker.waterboards.ca.gov/ustpdfs/pdf/00036030.pdf>
Region: STATE
Facility ID: 00000068648
Facility Type: Other
Other Type: HOSPITAL
Contact Name: PAUL HOWES

Map ID
Direction
Distance
Elevation

MAP FINDINGS

Site

Database(s)

EDR ID Number
EPA ID Number

ALTA BATES SUMMIT MEDICAL CENTER HERRICK CAMPUS (Continued)

1000361152

Telephone: 4155404567
Owner Name: HERRICK HOSPITAL & HEALTH CENT
Owner Address: 2001 DWIGHT WAY
Owner City,St,Zip: BERKELEY, CA 94704
Total Tanks: 0002

Tank Num: 001
Container Num: 1
Year Installed: 1966
Tank Capacity: 00006000
Tank Used for: WASTE
Type of Fuel: 4
Container Construction Thickness: X
Leak Detection: Stock Inventor

Tank Num: 002
Container Num: 2
Year Installed: 1980
Tank Capacity: 00020000
Tank Used for: PRODUCT
Type of Fuel: DIESEL
Container Construction Thickness: 3/8
Leak Detection: Stock Inventor

[Click here for Geo Tracker PDF:](#)

CA FID UST:

Facility ID: 01000882
Regulated By: UTNKA
Regulated ID: 00068648
Cortese Code: Not reported
SIC Code: Not reported
Facility Phone: 4155404567
Mail To: Not reported
Mailing Address: 2001 DWIGHT WAY
Mailing Address 2: Not reported
Mailing City,St,Zip: BERKELEY 94704
Contact: Not reported
Contact Phone: Not reported
DUNs Number: Not reported
NPDES Number: Not reported
EPA ID: Not reported
Comments: Not reported
Status: Active

CORTESE:

Name: HERRICK HOSPITAL ALTA BATES
Address: 2001 DWIGHT WY
City,State,Zip: BERKELEY, CA 94704
Region: CORTESE
Envirostor Id: Not reported
Global ID: T0600100698
Site/Facility Type: LUST CLEANUP SITE
Cleanup Status: COMPLETED - CASE CLOSED
Status Date: Not reported
Site Code: Not reported

Map ID
Direction
Distance
Elevation

MAP FINDINGS

Site

Database(s)

EDR ID Number
EPA ID Number

ALTA BATES SUMMIT MEDICAL CENTER HERRICK CAMPUS (Continued)

1000361152

Latitude: Not reported
Longitude: Not reported
Owner: Not reported
Enf Type: Not reported
Swat R: Not reported
Flag: active
Order No: Not reported
Waste Discharge System No: Not reported
Effective Date: Not reported
Region 2: Not reported
WID Id: Not reported
Solid Waste Id No: Not reported
Waste Management Uit Name: Not reported
File Name: Active Open

HIST CORTESE:

edr_fname: HERRICK HOSPITAL ALTA BAT
edr_fadd1: 2001 DWIGHT
City,State,Zip: BERKELEY, CA
Region: CORTESE
Facility County Code: 1
Reg By: LTNKA
Reg Id: 01-0757

CERS:

Name: HERRICK HOSPITAL ALTA BATES
Address: 2001 DWIGHT WY
City,State,Zip: BERKELEY, CA 94704
Site ID: 259377
CERS ID: T0600100698
CERS Description: Leaking Underground Storage Tank Cleanup Site

Affiliation:

Affiliation Type Desc: Regional Board Caseworker
Entity Name: Regional Water Board - SAN FRANCISCO BAY RWQCB (REGION 2)
Entity Title: Not reported
Affiliation Address: 1515 CLAY ST SUITE 1400
Affiliation City: OAKLAND
Affiliation State: CA
Affiliation Country: Not reported
Affiliation Zip: Not reported
Affiliation Phone: Not reported

Affiliation Type Desc: Local Agency Caseworker
Entity Name: GEOFFERY FIEDLER - BERKELEY, CITY OF
Entity Title: Not reported
Affiliation Address: 2118 MILVIA STREET 3RD FLOOR
Affiliation City: BERKELEY
Affiliation State: CA
Affiliation Country: Not reported
Affiliation Zip: Not reported
Affiliation Phone: Not reported

MAP FINDINGS

Map ID
Direction
Distance
Elevation

Site

Database(s)

EDR ID Number
EPA ID Number

AF143 **KAYO OIL**
WNW **1900 MARTIN LUTHER KING**
1/4-1/2 **BERKELEY, CA 94704**
0.446 mi.
2353 ft. **Site 3 of 3 in cluster AF**

LUST **S103472179**
Cortese **N/A**
HIST CORTESE
CERS

Relative:
Lower
Actual:
172 ft.

LUST:
Name: KAYO OIL
Address: 1900 MARTIN LUTHER KING
City,State,Zip: BERKELEY, CA 94704
Lead Agency: BERKELEY, CITY OF
Case Type: LUST Cleanup Site
Geo Track: http://geotracker.waterboards.ca.gov/profile_report.asp?global_id=T0600100787
Global Id: T0600100787
Latitude: 37.873265
Longitude: -122.2727
Status: Completed - Case Closed
Status Date: 04/21/2005
Case Worker: GAF
RB Case Number: 01-0853
Local Agency: BERKELEY, CITY OF
File Location: Local Agency
Local Case Number: 01-0853
Potential Media Affect: Other Groundwater (uses other than drinking water)
Potential Contaminants of Concern: Gasoline
Site History: Not reported

LUST:
Global Id: T0600100787
Contact Type: Local Agency Caseworker
Contact Name: GEOFFERY FIEDLER
Organization Name: BERKELEY, CITY OF
Address: 2118 MILVIA STREET 3RD FLOOR
City: BERKELEY
Email: gfiedler@ci.berkeley.ca.us
Phone Number: Not reported

Global Id: T0600100787
Contact Type: Regional Board Caseworker
Contact Name: Regional Water Board
Organization Name: SAN FRANCISCO BAY RWQCB (REGION 2)
Address: 1515 CLAY ST SUITE 1400
City: OAKLAND
Email: Not reported
Phone Number: Not reported

LUST:
Global Id: T0600100787
Action Type: RESPONSE
Date: 10/22/1999
Action: Request for Closure

Global Id: T0600100787
Action Type: RESPONSE
Date: 10/22/1999
Action: Request for Closure

Global Id: T0600100787
Action Type: RESPONSE

Map ID
Direction
Distance
Elevation

MAP FINDINGS

Site

Database(s)

EDR ID Number
EPA ID Number

KAYO OIL (Continued)

S103472179

Date: 06/14/2001
Action: Final Remedial Action Report / Corrective Action Report

Global Id: T0600100787
Action Type: ENFORCEMENT
Date: 04/06/2005
Action: Closure/No Further Action Letter

Global Id: T0600100787
Action Type: RESPONSE
Date: 04/14/2005
Action: Request for Closure

Global Id: T0600100787
Action Type: ENFORCEMENT
Date: 06/22/1999
Action: Clean Up Fund - Letter to RP

Global Id: T0600100787
Action Type: ENFORCEMENT
Date: 02/16/2000
Action: Clean Up Fund - Letter to RP

Global Id: T0600100787
Action Type: Other
Date: 03/14/1985
Action: Leak Discovery

Global Id: T0600100787
Action Type: Other
Date: 03/14/1985
Action: Leak Stopped

Global Id: T0600100787
Action Type: Other
Date: 03/14/1985
Action: Leak Reported

LUST:

Global Id: T0600100787
Status: Open - Case Begin Date
Status Date: 03/14/1985

Global Id: T0600100787
Status: Open - Site Assessment
Status Date: 03/13/1990

Global Id: T0600100787
Status: Open - Site Assessment
Status Date: 05/02/1991

Global Id: T0600100787
Status: Completed - Case Closed
Status Date: 04/21/2005

Map ID
Direction
Distance
Elevation

MAP FINDINGS

Site

Database(s)

EDR ID Number
EPA ID Number

KAYO OIL (Continued)

S103472179

LUST REG 2:

Region: 2
Facility Id: 01-0853
Facility Status: Post remedial action monitoring
Case Number: 01-0853
How Discovered: Tank Closure
Leak Cause: Structure Failure
Leak Source: Tank
Date Leak Confirmed: 5/2/1991
Oversight Program: LUST
Prelim. Site Assessment Wokplan Submitted: Not reported
Preliminary Site Assesment Began: Not reported
Pollution Characterization Began: 3/13/1990
Pollution Remediation Plan Submitted: Not reported
Date Remediation Action Underway: Not reported
Date Post Remedial Action Monitoring Began: 1/2/1965

CORTESE:

Name: KAYO OIL
Address: 1900 MARTIN LUTHER KING
City,State,Zip: BERKELEY, CA 94704
Region: CORTESE
Envirostor Id: Not reported
Global ID: T0600100787
Site/Facility Type: LUST CLEANUP SITE
Cleanup Status: COMPLETED - CASE CLOSED
Status Date: Not reported
Site Code: Not reported
Latitude: Not reported
Longitude: Not reported
Owner: Not reported
Enf Type: Not reported
Swat R: Not reported
Flag: active
Order No: Not reported
Waste Discharge System No: Not reported
Effective Date: Not reported
Region 2: Not reported
WID Id: Not reported
Solid Waste Id No: Not reported
Waste Management Uit Name: Not reported
File Name: Active Open

HIST CORTESE:

edr_fname: KAYO OIL
edr_fadd1: 1900 MARTIN LUTHER KING
City,State,Zip: BERKELEY, CA 94704
Region: CORTESE
Facility County Code: 1
Reg By: LTNKA
Reg Id: 01-0853

CERS:

Name: KAYO OIL
Address: 1900 MARTIN LUTHER KING

Map ID
 Direction
 Distance
 Elevation

MAP FINDINGS

Site

Database(s)

EDR ID Number
 EPA ID Number

KAYO OIL (Continued)

S103472179

City,State,Zip: BERKELEY, CA 94704
 Site ID: 226301
 CERS ID: T0600100787
 CERS Description: Leaking Underground Storage Tank Cleanup Site

Affiliation:

Affiliation Type Desc: Regional Board Caseworker
 Entity Name: Regional Water Board - SAN FRANCISCO BAY RWQCB (REGION 2)
 Entity Title: Not reported
 Affiliation Address: 1515 CLAY ST SUITE 1400
 Affiliation City: OAKLAND
 Affiliation State: CA
 Affiliation Country: Not reported
 Affiliation Zip: Not reported
 Affiliation Phone: Not reported

Affiliation Type Desc: Local Agency Caseworker
 Entity Name: GEOFFERY FIEDLER - BERKELEY, CITY OF
 Entity Title: Not reported
 Affiliation Address: 2118 MILVIA STREET 3RD FLOOR
 Affiliation City: BERKELEY
 Affiliation State: CA
 Affiliation Country: Not reported
 Affiliation Zip: Not reported
 Affiliation Phone: Not reported

144
ESE
1/4-1/2
0.471 mi.
2488 ft.

UC BERKELEY
2515 CHANNING WY
BERKELEY, CA 94720

LUST **S103646517**
Cortese **N/A**
HIST CORTESE
CERS

Relative:
Higher
Actual:
256 ft.

LUST:

Name: UC BERKELEY
 Address: 2515 CHANNING WY
 City,State,Zip: BERKELEY, CA 94720
 Lead Agency: SAN FRANCISCO BAY RWQCB (REGION 2)
 Case Type: LUST Cleanup Site
 Geo Track: http://geotracker.waterboards.ca.gov/profile_report.asp?global_id=T0600102177
 Global Id: T0600102177
 Latitude: 37.867349
 Longitude: -122.257759
 Status: Completed - Case Closed
 Status Date: 06/28/1993
 Case Worker: UUU
 RB Case Number: 01-2367
 Local Agency: BERKELEY, CITY OF
 File Location: Not reported
 Local Case Number: 01-2367
 Potential Media Affect: Under Investigation
 Potential Contaminants of Concern: Gasoline
 Site History: Not reported

LUST:

Global Id: T0600102177
 Contact Type: Local Agency Caseworker
 Contact Name: GEOFFERY FIEDLER
 Organization Name: BERKELEY, CITY OF

Map ID
Direction
Distance
Elevation

MAP FINDINGS

Site

Database(s)

EDR ID Number
EPA ID Number

UC BERKELEY (Continued)

S103646517

Address: 2118 MILVIA STREET 3RD FLOOR
City: BERKELEY
Email: gfiedler@ci.berkeley.ca.us
Phone Number: Not reported

Global Id: T0600102177
Contact Type: Regional Board Caseworker
Contact Name: Regional Water Board
Organization Name: SAN FRANCISCO BAY RWQCB (REGION 2)
Address: 1515 CLAY ST SUITE 1400
City: OAKLAND
Email: Not reported
Phone Number: Not reported

LUST:

Global Id: T0600102177
Action Type: Other
Date: 02/10/1987
Action: Leak Discovery

Global Id: T0600102177
Action Type: Other
Date: 02/10/1987
Action: Leak Stopped

Global Id: T0600102177
Action Type: Other
Date: 02/10/1987
Action: Leak Reported

LUST:

Global Id: T0600102177
Status: Open - Case Begin Date
Status Date: 02/10/1987

Global Id: T0600102177
Status: Open - Site Assessment
Status Date: 06/21/1993

Global Id: T0600102177
Status: Completed - Case Closed
Status Date: 06/28/1993

LUST REG 2:

Region: 2
Facility Id: 01-2367
Facility Status: Case Closed
Case Number: 01-2367
How Discovered: Tank Closure
Leak Cause: UNK
Leak Source: UNK
Date Leak Confirmed: 6/28/1993
Oversight Program: LUST
Prelim. Site Assessment Workplan Submitted: Not reported
Preliminary Site Assessment Began: Not reported

Map ID
Direction
Distance
Elevation

MAP FINDINGS

Site

Database(s)

EDR ID Number
EPA ID Number

UC BERKELEY (Continued)

S103646517

Pollution Characterization Began: Not reported
Pollution Remediation Plan Submitted: Not reported
Date Remediation Action Underway: Not reported
Date Post Remedial Action Monitoring Began: Not reported

CORTESE:

Name: UC BERKELEY
Address: 2515 CHANNING WY
City,State,Zip: BERKELEY, CA 94720
Region: CORTESE
Envirostor Id: Not reported
Global ID: T0600102177
Site/Facility Type: LUST CLEANUP SITE
Cleanup Status: COMPLETED - CASE CLOSED
Status Date: Not reported
Site Code: Not reported
Latitude: Not reported
Longitude: Not reported
Owner: Not reported
Enf Type: Not reported
Swat R: Not reported
Flag: active
Order No: Not reported
Waste Discharge System No: Not reported
Effective Date: Not reported
Region 2: Not reported
WID Id: Not reported
Solid Waste Id No: Not reported
Waste Management Uit Name: Not reported
File Name: Active Open

HIST CORTESE:

edr_fname: UC BERKELEY
edr_fadd1: 2515 CHANNING
City,State,Zip: BERKELEY, CA 94720
Region: CORTESE
Facility County Code: 1
Reg By: LTNKA
Reg Id: 01-2367

CERS:

Name: UC BERKELEY
Address: 2515 CHANNING WY
City,State,Zip: BERKELEY, CA 94720
Site ID: 221625
CERS ID: T0600102177
CERS Description: Leaking Underground Storage Tank Cleanup Site

Affiliation:

Affiliation Type Desc: Local Agency Caseworker
Entity Name: GEOFFERY FIEDLER - BERKELEY, CITY OF
Entity Title: Not reported
Affiliation Address: 2118 MILVIA STREET 3RD FLOOR
Affiliation City: BERKELEY
Affiliation State: CA
Affiliation Country: Not reported

Map ID
Direction
Distance
Elevation

MAP FINDINGS

Site

Database(s)

EDR ID Number
EPA ID Number

UC BERKELEY (Continued)

S103646517

Affiliation Zip: Not reported
Affiliation Phone: Not reported

Affiliation Type Desc: Regional Board Caseworker
Entity Name: Regional Water Board - SAN FRANCISCO BAY RWQCB (REGION 2)
Entity Title: Not reported
Affiliation Address: 1515 CLAY ST SUITE 1400
Affiliation City: OAKLAND
Affiliation State: CA
Affiliation Country: Not reported
Affiliation Zip: Not reported
Affiliation Phone: Not reported

145
West
1/4-1/2
0.477 mi.
2517 ft.

REGAL
1801 UNIVERSITY AVE
BERKELEY, CA 94703

LUST **S101624577**
SWEEPS UST **N/A**
CA FID UST
Cortese
HIST CORTESE
CERS

Relative:
Lower
Actual:
157 ft.

LUST:
Name: REGAL
Address: 1801 UNIVERSITY AVE
City,State,Zip: BERKELEY, CA 94703
Lead Agency: BERKELEY, CITY OF
Case Type: LUST Cleanup Site
Geo Track: http://geotracker.waterboards.ca.gov/profile_report.asp?global_id=T0600101129
Global Id: T0600101129
Latitude: 37.8713461
Longitude: -122.2752524
Status: Completed - Case Closed
Status Date: 05/21/1996
Case Worker: GAF
RB Case Number: 01-1229
Local Agency: BERKELEY, CITY OF
File Location: Not reported
Local Case Number: 01-1229
Potential Media Affect: Other Groundwater (uses other than drinking water)
Potential Contaminants of Concern: Gasoline
Site History: Not reported

LUST:
Global Id: T0600101129
Contact Type: Local Agency Caseworker
Contact Name: GEOFFERY FIEDLER
Organization Name: BERKELEY, CITY OF
Address: 2118 MILVIA STREET 3RD FLOOR
City: BERKELEY
Email: gfiedler@ci.berkeley.ca.us
Phone Number: Not reported

Global Id: T0600101129
Contact Type: Regional Board Caseworker
Contact Name: Regional Water Board
Organization Name: SAN FRANCISCO BAY RWQCB (REGION 2)
Address: 1515 CLAY ST SUITE 1400
City: OAKLAND

Map ID
Direction
Distance
Elevation

MAP FINDINGS

Site

Database(s)

EDR ID Number
EPA ID Number

REGAL (Continued)

S101624577

Email: Not reported
Phone Number: Not reported

LUST:

Global Id: T0600101129
Action Type: RESPONSE
Date: 03/03/1993
Action: Other Report / Document

Global Id: T0600101129
Action Type: RESPONSE
Date: 04/16/1996
Action: Request for Closure

Global Id: T0600101129
Action Type: RESPONSE
Date: 01/31/1996
Action: Correspondence

Global Id: T0600101129
Action Type: RESPONSE
Date: 02/17/1995
Action: Other Report / Document

Global Id: T0600101129
Action Type: ENFORCEMENT
Date: 03/15/1995
Action: Closure/No Further Action Letter

Global Id: T0600101129
Action Type: ENFORCEMENT
Date: 05/01/1996
Action: Closure/No Further Action Letter

Global Id: T0600101129
Action Type: Other
Date: 04/05/1989
Action: Leak Discovery

Global Id: T0600101129
Action Type: Other
Date: 04/05/1989
Action: Leak Stopped

Global Id: T0600101129
Action Type: Other
Date: 04/05/1989
Action: Leak Reported

Global Id: T0600101129
Action Type: RESPONSE
Date: 03/27/1989
Action: Unauthorized Release Form

LUST:

Global Id: T0600101129

Map ID
Direction
Distance
Elevation

MAP FINDINGS

Site

Database(s)

EDR ID Number
EPA ID Number

REGAL (Continued)

S101624577

Status: Open - Case Begin Date
Status Date: 03/27/1989

Global Id: T0600101129
Status: Open - Site Assessment
Status Date: 03/27/1989

Global Id: T0600101129
Status: Open - Site Assessment
Status Date: 05/22/1989

Global Id: T0600101129
Status: Open - Site Assessment
Status Date: 10/02/1989

Global Id: T0600101129
Status: Completed - Case Closed
Status Date: 05/21/1996

LUST REG 2:

Region: 2
Facility Id: 01-1229
Facility Status: Case Closed
Case Number: 01-1229
How Discovered: Tank Closure
Leak Cause: Structure Failure
Leak Source: Tank
Date Leak Confirmed: 5/22/1989
Oversight Program: LUST
Prelim. Site Assesment Wokplan Submitted: Not reported
Preliminary Site Assesment Began: 3/27/1989
Pollution Characterization Began: 10/2/1989
Pollution Remediation Plan Submitted: Not reported
Date Remediation Action Underway: Not reported
Date Post Remedial Action Monitoring Began: Not reported

SWEEPS UST:

Name: REGAL STATION #401
Address: 1801 UNIVERSITY AVE
City: BERKELEY
Status: Not reported
Comp Number: 12467
Number: Not reported
Board Of Equalization: 44-001470
Referral Date: Not reported
Action Date: Not reported
Created Date: Not reported
Owner Tank Id: Not reported
SWRCB Tank Id: 01-020-012467-000001
Tank Status: Not reported
Capacity: 10000
Active Date: Not reported
Tank Use: M.V. FUEL
STG: PRODUCT
Content: REG UNLEADED

Map ID
Direction
Distance
Elevation

MAP FINDINGS

Site

Database(s)

EDR ID Number
EPA ID Number

REGAL (Continued)

S101624577

Number Of Tanks: 4

Name: REGAL STATION #401
Address: 1801 UNIVERSITY AVE
City: BERKELEY
Status: Not reported
Comp Number: 12467
Number: Not reported
Board Of Equalization: 44-001470
Referral Date: Not reported
Action Date: Not reported
Created Date: Not reported
Owner Tank Id: Not reported
SWRCB Tank Id: 01-020-012467-000002
Tank Status: Not reported
Capacity: 10000
Active Date: Not reported
Tank Use: M.V. FUEL
STG: PRODUCT
Content: LEADED
Number Of Tanks: Not reported

Name: REGAL STATION #401
Address: 1801 UNIVERSITY AVE
City: BERKELEY
Status: Not reported
Comp Number: 12467
Number: Not reported
Board Of Equalization: 44-001470
Referral Date: Not reported
Action Date: Not reported
Created Date: Not reported
Owner Tank Id: Not reported
SWRCB Tank Id: 01-020-012467-000003
Tank Status: Not reported
Capacity: 8700
Active Date: Not reported
Tank Use: M.V. FUEL
STG: PRODUCT
Content: REG UNLEADED
Number Of Tanks: Not reported

Name: REGAL STATION #401
Address: 1801 UNIVERSITY AVE
City: BERKELEY
Status: Not reported
Comp Number: 12467
Number: Not reported
Board Of Equalization: 44-001470
Referral Date: Not reported
Action Date: Not reported
Created Date: Not reported
Owner Tank Id: Not reported
SWRCB Tank Id: 01-020-012467-000004
Tank Status: Not reported
Capacity: 550
Active Date: Not reported

Map ID
Direction
Distance
Elevation

MAP FINDINGS

Site

Database(s)

EDR ID Number
EPA ID Number

REGAL (Continued)

S101624577

Tank Use: OIL
STG: WASTE
Content: WASTE OIL
Number Of Tanks: Not reported

CA FID UST:

Facility ID: 01001348
Regulated By: UTKI
Regulated ID: 00012467
Cortese Code: Not reported
SIC Code: Not reported
Facility Phone: 9169211100
Mail To: Not reported
Mailing Address: 1765 CHALLENGE WAY
Mailing Address 2: Not reported
Mailing City,St,Zip: BERKELEY 94703
Contact: Not reported
Contact Phone: Not reported
DUNs Number: Not reported
NPDES Number: Not reported
EPA ID: Not reported
Comments: Not reported
Status: Inactive

CORTESE:

Name: REGAL
Address: 1801 UNIVERSITY AVE
City,State,Zip: BERKELEY, CA 94703
Region: CORTESE
Envirostor Id: Not reported
Global ID: T0600101129
Site/Facility Type: LUST CLEANUP SITE
Cleanup Status: COMPLETED - CASE CLOSED
Status Date: Not reported
Site Code: Not reported
Latitude: Not reported
Longitude: Not reported
Owner: Not reported
Enf Type: Not reported
Swat R: Not reported
Flag: active
Order No: Not reported
Waste Discharge System No: Not reported
Effective Date: Not reported
Region 2: Not reported
WID Id: Not reported
Solid Waste Id No: Not reported
Waste Management Uit Name: Not reported
File Name: Active Open

HIST CORTESE:

edr_fname: REGAL
edr_fadd1: 1801 UNIVERSITY
City,State,Zip: BERKELEY, CA 94703
Region: CORTESE
Facility County Code: 1

Map ID
Direction
Distance
Elevation

MAP FINDINGS

Site

Database(s)

EDR ID Number
EPA ID Number

REGAL (Continued)

S101624577

Reg By: LTNKA
Reg Id: 01-1229

CERS:

Name: REGAL
Address: 1801 UNIVERSITY AVE
City,State,Zip: BERKELEY, CA 94703
Site ID: 213352
CERS ID: T0600101129
CERS Description: Leaking Underground Storage Tank Cleanup Site

Affiliation:

Affiliation Type Desc: Regional Board Caseworker
Entity Name: Regional Water Board - SAN FRANCISCO BAY RWQCB (REGION 2)
Entity Title: Not reported
Affiliation Address: 1515 CLAY ST SUITE 1400
Affiliation City: OAKLAND
Affiliation State: CA
Affiliation Country: Not reported
Affiliation Zip: Not reported
Affiliation Phone: Not reported

Affiliation Type Desc: Local Agency Caseworker
Entity Name: GEOFFERY FIEDLER - BERKELEY, CITY OF
Entity Title: Not reported
Affiliation Address: 2118 MILVIA STREET 3RD FLOOR
Affiliation City: BERKELEY
Affiliation State: CA
Affiliation Country: Not reported
Affiliation Zip: Not reported
Affiliation Phone: Not reported

146
South
1/4-1/2
0.492 mi.
2596 ft.

TOYOTA FLYNN TRUST
2555 SHATTUCK AVE
BERKELEY, CA 94704

LUST **S101306343**
Cortese **N/A**
HIST CORTESE
CERS
HWTS

Relative:
Lower
Actual:
171 ft.

LUST:
Name: TOYOTA FLYNN TRUST
Address: 2555 SHATTUCK AVE
City,State,Zip: BERKELEY, CA 94704
Lead Agency: BERKELEY, CITY OF
Case Type: LUST Cleanup Site
Geo Track: http://geotracker.waterboards.ca.gov/profile_report.asp?global_id=T0600101377
Global Id: T0600101377
Latitude: 37.862965
Longitude: -122.266766
Status: Completed - Case Closed
Status Date: 08/18/1994
Case Worker: GAF
RB Case Number: 01-1492
Local Agency: BERKELEY, CITY OF
File Location: Not reported
Local Case Number: 01-1492
Potential Media Affect: Soil
Potential Contaminants of Concern: Waste Oil / Motor / Hydraulic / Lubricating

Map ID
Direction
Distance
Elevation

MAP FINDINGS

Site

Database(s)

EDR ID Number
EPA ID Number

TOYOTA FLYNN TRUST (Continued)

S101306343

Site History: Not reported

LUST:
Global Id: T0600101377
Contact Type: Local Agency Caseworker
Contact Name: GEOFFERY FIEDLER
Organization Name: BERKELEY, CITY OF
Address: 2118 MILVIA STREET 3RD FLOOR
City: BERKELEY
Email: gfiedler@ci.berkeley.ca.us
Phone Number: Not reported

Global Id: T0600101377
Contact Type: Regional Board Caseworker
Contact Name: Regional Water Board
Organization Name: SAN FRANCISCO BAY RWQCB (REGION 2)
Address: 1515 CLAY ST SUITE 1400
City: OAKLAND
Email: Not reported
Phone Number: Not reported

LUST:
Global Id: T0600101377
Action Type: ENFORCEMENT
Date: 08/15/1994
Action: Closure Summary

Global Id: T0600101377
Action Type: Other
Date: 01/29/1992
Action: Leak Discovery

Global Id: T0600101377
Action Type: Other
Date: 01/29/1992
Action: Leak Stopped

Global Id: T0600101377
Action Type: Other
Date: 01/29/1992
Action: Leak Reported

LUST:
Global Id: T0600101377
Status: Open - Case Begin Date
Status Date: 01/29/1992

Global Id: T0600101377
Status: Open - Site Assessment
Status Date: 02/27/1992

Global Id: T0600101377
Status: Open - Site Assessment
Status Date: 11/09/1992

Global Id: T0600101377
Status: Completed - Case Closed

Map ID
Direction
Distance
Elevation

MAP FINDINGS

Site

Database(s)

EDR ID Number
EPA ID Number

TOYOTA FLYNN TRUST (Continued)

S101306343

Status Date: 08/18/1994

LUST REG 2:

Region: 2
Facility Id: 01-1492
Facility Status: Case Closed
Case Number: 01-1492
How Discovered: Tank Closure
Leak Cause: Structure Failure
Leak Source: Tank
Date Leak Confirmed: 2/27/1992
Oversight Program: LUST
Prelim. Site Assessment Wokplan Submitted: Not reported
Preliminary Site Assessment Began: 11/9/1992
Pollution Characterization Began: Not reported
Pollution Remediation Plan Submitted: Not reported
Date Remediation Action Underway: Not reported
Date Post Remedial Action Monitoring Began: Not reported

CORTESE:

Name: TOYOTA FLYNN TRUST
Address: 2555 SHATTUCK AVE
City,State,Zip: BERKELEY, CA 94704
Region: CORTESE
Envirostor Id: Not reported
Global ID: T0600101377
Site/Facility Type: LUST CLEANUP SITE
Cleanup Status: COMPLETED - CASE CLOSED
Status Date: Not reported
Site Code: Not reported
Latitude: Not reported
Longitude: Not reported
Owner: Not reported
Enf Type: Not reported
Swat R: Not reported
Flag: active
Order No: Not reported
Waste Discharge System No: Not reported
Effective Date: Not reported
Region 2: Not reported
WID Id: Not reported
Solid Waste Id No: Not reported
Waste Management Uit Name: Not reported
File Name: Active Open

HIST CORTESE:

edr_fname: TOYOTA FLYNN TRUST
edr_fadd1: 2555 SHATTUCK
City,State,Zip: BERKELEY, CA
Region: CORTESE
Facility County Code: 1
Reg By: LTNKA
Reg Id: 01-1492

Map ID
Direction
Distance
Elevation

MAP FINDINGS

Site

Database(s)

EDR ID Number
EPA ID Number

TOYOTA FLYNN TRUST (Continued)

S101306343

CERS:

Name: TOYOTA FLYNN TRUST
Address: 2555 SHATTUCK AVE
City,State,Zip: BERKELEY, CA 94704
Site ID: 224115
CERS ID: T0600101377
CERS Description: Leaking Underground Storage Tank Cleanup Site

Affiliation:

Affiliation Type Desc: Local Agency Caseworker
Entity Name: GEOFFERY FIEDLER - BERKELEY, CITY OF
Entity Title: Not reported
Affiliation Address: 2118 MILVIA STREET 3RD FLOOR
Affiliation City: BERKELEY
Affiliation State: CA
Affiliation Country: Not reported
Affiliation Zip: Not reported
Affiliation Phone: Not reported

Affiliation Type Desc: Regional Board Caseworker
Entity Name: Regional Water Board - SAN FRANCISCO BAY RWQCB (REGION 2)
Entity Title: Not reported
Affiliation Address: 1515 CLAY ST SUITE 1400
Affiliation City: OAKLAND
Affiliation State: CA
Affiliation Country: Not reported
Affiliation Zip: Not reported
Affiliation Phone: Not reported

HWTS:

Name: PACIFIC GAS & ELECTRIC COMPANY
Address: 2555 SHATTUCK AVE.
Address 2: Not reported
City,State,Zip: BERKELEY, CA 94704
EPA ID: CAC003079620
Inactive Date: Not reported
Create Date: 08/17/2020
Last Act Date: 08/17/2020
Mailing Name: Not reported
Mailing Address: 3401 CROW CANYON RD.
Mailing Address 2: 177-H
Mailing City,State,Zip: SAN RAMON, CA 94583
Owner Name: PACIFIC GAS & ELECTRIC COMPANY
Owner Address: 3401 CROW CANYON RD.
Owner Address 2: 177-H
Owner City,State,Zip: SAN RAMON, CA 94583
Contact Name: MARK FOSSI
Contact Address: 2730 GATEWAY OAKS DRIVE
Contact Address 2: SUITE 230
City,State,Zip: SACRAMENTO, CA 95833

NAICS:

EPA ID: CAC003079620
Create Date: 2020-08-17 13:07:34.920
NAICS Code: 486210
NAICS Description: Pipeline Transportation of Natural Gas

Map ID
Direction
Distance
Elevation

MAP FINDINGS

Site

Database(s)

EDR ID Number
EPA ID Number

TOYOTA FLYNN TRUST (Continued)

S101306343

Issued EPA ID Date: 2020-08-17 13:07:34.92000
Inactive Date: Not reported
Facility Name: PACIFIC GAS & ELECTRIC COMPANY
Facility Address: 2555 SHATTUCK AVE.
Facility Address 2: Not reported
Facility City: BERKELEY
Facility County: Not reported
Facility State: CA
Facility Zip: 94704

**AG147
NNW
1/4-1/2
0.498 mi.
2628 ft.**

**VIRGINIA CLEANERS
1667 SHATTUCK AVENUE
BERKELEY, CA 94709**

**RESPONSE S102008254
ENVIROSTOR N/A
CERS**

Site 1 of 3 in cluster AG

**Relative:
Higher
Actual:
240 ft.**

RESPONSE:
Name: VIRGINIA CLEANERS
Address: 1667 SHATTUCK AVENUE
City,State,Zip: BERKELEY, CA 94709
Facility ID: 01720108
Site Type: State Response
Site Type Detail: State Response or NPL
Acres: .05
National Priorities List: NO
Cleanup Oversight Agencies: SMBRP, CITY OF BERKELEY
Lead Agency Description: DTSC - Site Cleanup Program
Project Manager: Not reported
Supervisor: Referred - Not Assigned
Division Branch: Cleanup Berkeley
Site Code: Not reported
Site Mgmt. Req.: NONE SPECIFIED
Assembly: 15
Senate: 09
Special Program Status: Not reported
Status: No Further Action
Status Date: 12/18/1987
Restricted Use: NO
Funding: Not reported
Latitude: 37.87694
Longitude: -122.2688
APN: NONE SPECIFIED
Past Use: DRY CLEANING
Potential COC : * HYDROCARBON SOLVENTS
Confirmed COC: * HYDROCARBON SOLVENTS
Potential Description: SOIL
Alias Name: BERKELEY VILLAGE (OWNER ART KAPOOR)
Alias Type: Alternate Name
Alias Name: 110033614284
Alias Type: EPA (FRS #)
Alias Name: 01720108
Alias Type: Envirostor ID Number

Completed Info:
Completed Area Name: PROJECT WIDE
Completed Sub Area Name: Not reported
Completed Document Type: Removal Action Completion Report

Map ID
Direction
Distance
Elevation

MAP FINDINGS

Site

Database(s)

EDR ID Number
EPA ID Number

VIRGINIA CLEANERS (Continued)

S102008254

Completed Date: 12/23/1986
Comments: 75 cubic yards of contaminated soil was removed and disposed off-site.
Not reported

Completed Area Name: PROJECT WIDE
Completed Sub Area Name: Not reported
Completed Document Type: Remedial Action Completion Report
Completed Date: 12/18/1987
Comments: Report documents current status of the site and that all hazardous materials have been removed. The City of Berkeley agreed that no further actions would be required. Based on all of this, DTSC issued a no further action letter for the property.

Completed Area Name: PROJECT WIDE
Completed Sub Area Name: Not reported
Completed Document Type: Fence & Post Order
Completed Date: 11/19/1986
Comments: Not reported

Completed Area Name: PROJECT WIDE
Completed Sub Area Name: Not reported
Completed Document Type: Unilateral Order (I/SE, RAO, CAO, EPA AO)
Completed Date: 06/19/1987
Comments: Not reported

Completed Area Name: PROJECT WIDE
Completed Sub Area Name: Not reported
Completed Document Type: * Discovery
Completed Date: 09/25/1986
Comments: Not reported

Future Area Name: Not reported
Future Sub Area Name: Not reported
Future Document Type: Not reported
Future Due Date: Not reported
Schedule Area Name: Not reported
Schedule Sub Area Name: Not reported
Schedule Document Type: Not reported
Schedule Due Date: Not reported
Schedule Revised Date: Not reported

ENVIROSTOR:

Name: VIRGINIA CLEANERS
Address: 1667 SHATTUCK AVENUE
City,State,Zip: BERKELEY, CA 94709
Facility ID: 01720108
Status: No Further Action
Status Date: 12/18/1987
Site Code: Not reported
Site Type: State Response
Site Type Detailed: State Response or NPL
Acres: .05
NPL: NO
Regulatory Agencies: SMBRP, CITY OF BERKELEY
Lead Agency: SMBRP
Program Manager: Not reported
Supervisor: Referred - Not Assigned

Map ID
Direction
Distance
Elevation

MAP FINDINGS

Site

Database(s)

EDR ID Number
EPA ID Number

VIRGINIA CLEANERS (Continued)

S102008254

Division Branch: Cleanup Berkeley
Assembly: 15
Senate: 09
Special Program: Not reported
Restricted Use: NO
Site Mgmt Req: NONE SPECIFIED
Funding: Not reported
Latitude: 37.87694
Longitude: -122.2688
APN: NONE SPECIFIED
Past Use: DRY CLEANING
Potential COC: * HYDROCARBON SOLVENTS
Confirmed COC: * HYDROCARBON SOLVENTS
Potential Description: SOIL
Alias Name: BERKELEY VILLAGE (OWNER ART KAPOOR)
Alias Type: Alternate Name
Alias Name: 110033614284
Alias Type: EPA (FRS #)
Alias Name: 01720108
Alias Type: Envirostor ID Number

Completed Info:

Completed Area Name: PROJECT WIDE
Completed Sub Area Name: Not reported
Completed Document Type: Removal Action Completion Report
Completed Date: 12/23/1986
Comments: 75 cubic yards of contaminated soil was removed and disposed off-site.
Not reported

Completed Area Name: PROJECT WIDE
Completed Sub Area Name: Not reported
Completed Document Type: Remedial Action Completion Report
Completed Date: 12/18/1987
Comments: Report documents current status of the site and that all hazardous materials have been removed. The City of Berkeley agreed that no further actions would be required. Based on all of this, DTSC issued a no further action letter for the property.

Completed Area Name: PROJECT WIDE
Completed Sub Area Name: Not reported
Completed Document Type: Fence & Post Order
Completed Date: 11/19/1986
Comments: Not reported

Completed Area Name: PROJECT WIDE
Completed Sub Area Name: Not reported
Completed Document Type: Unilateral Order (I/SE, RAO, CAO, EPA AO)
Completed Date: 06/19/1987
Comments: Not reported

Completed Area Name: PROJECT WIDE
Completed Sub Area Name: Not reported
Completed Document Type: * Discovery
Completed Date: 09/25/1986
Comments: Not reported

Future Area Name: Not reported
Future Sub Area Name: Not reported

Map ID
Direction
Distance
Elevation

MAP FINDINGS

Site

Database(s)

EDR ID Number
EPA ID Number

VIRGINIA CLEANERS (Continued)

S102008254

Future Document Type: Not reported
Future Due Date: Not reported
Schedule Area Name: Not reported
Schedule Sub Area Name: Not reported
Schedule Document Type: Not reported
Schedule Due Date: Not reported
Schedule Revised Date: Not reported

CERS:

Name: VIRGINIA CLEANERS
Address: 1667 SHATTUCK AVENUE
City,State,Zip: BERKELEY, CA 94709
Site ID: 344597
CERS ID: 01720108
CERS Description: State Response

Affiliation:

Affiliation Type Desc: Supervisor
Entity Name: Referred - Not Assigned
Entity Title: Not reported
Affiliation Address: Not reported
Affiliation City: Not reported
Affiliation State: Not reported
Affiliation Country: Not reported
Affiliation Zip: Not reported
Affiliation Phone: Not reported

AG148 **BERKELEY VILLAGE**
NNW **1663 SHATTUCK AVE**
1/4-1/2 **BERKELEY, CA 94704**
0.498 mi.
2628 ft. **Site 2 of 3 in cluster AG**

LUST **S101306340**
Cortese **N/A**
HIST CORTESE
CERS

Relative:
Higher

Actual:
240 ft.

LUST:

Name: BERKELEY VILLAGE
Address: 1663 SHATTUCK AVE
City,State,Zip: BERKELEY, CA 94704
Lead Agency: BERKELEY, CITY OF
Case Type: LUST Cleanup Site
Geo Track: http://geotracker.waterboards.ca.gov/profile_report.asp?global_id=T0600100187
Global Id: T0600100187
Latitude: 37.8771628
Longitude: -122.2688744
Status: Completed - Case Closed
Status Date: 06/25/1999
Case Worker: GAF
RB Case Number: 01S0051
Local Agency: BERKELEY, CITY OF
File Location: Not reported
Local Case Number: 01-0200
Potential Media Affect: Other Groundwater (uses other than drinking water)
Potential Contaminants of Concern: Gasoline
Site History: Not reported

LUST:

Global Id: T0600100187
Contact Type: Local Agency Caseworker

Map ID
Direction
Distance
Elevation

MAP FINDINGS

Site

Database(s)

EDR ID Number
EPA ID Number

BERKELEY VILLAGE (Continued)

S101306340

Contact Name: GEOFFERY FIEDLER
Organization Name: BERKELEY, CITY OF
Address: 2118 MILVIA STREET 3RD FLOOR
City: BERKELEY
Email: gfiedler@ci.berkeley.ca.us
Phone Number: Not reported

Global Id: T0600100187
Contact Type: Regional Board Caseworker
Contact Name: Regional Water Board
Organization Name: SAN FRANCISCO BAY RWQCB (REGION 2)
Address: 1515 CLAY ST SUITE 1400
City: OAKLAND
Email: Not reported
Phone Number: Not reported

LUST:

Global Id: T0600100187
Action Type: RESPONSE
Date: 10/30/1986
Action: Other Report / Document

Global Id: T0600100187
Action Type: RESPONSE
Date: 08/14/1987
Action: Other Report / Document

Global Id: T0600100187
Action Type: RESPONSE
Date: 04/28/1987
Action: Other Report / Document

Global Id: T0600100187
Action Type: RESPONSE
Date: 08/28/1986
Action: Other Report / Document

Global Id: T0600100187
Action Type: RESPONSE
Date: 10/09/1987
Action: Interim Remedial Action Report

Global Id: T0600100187
Action Type: RESPONSE
Date: 03/10/1987
Action: Other Report / Document

Global Id: T0600100187
Action Type: RESPONSE
Date: 07/01/1987
Action: Other Report / Document

Global Id: T0600100187
Action Type: RESPONSE
Date: 10/15/1987
Action: Other Report / Document

Map ID
Direction
Distance
Elevation

MAP FINDINGS

Site

Database(s)

EDR ID Number
EPA ID Number

BERKELEY VILLAGE (Continued)

S101306340

Global Id:	T0600100187
Action Type:	RESPONSE
Date:	07/30/1987
Action:	Correspondence
Global Id:	T0600100187
Action Type:	RESPONSE
Date:	03/15/1985
Action:	Other Report / Document
Global Id:	T0600100187
Action Type:	RESPONSE
Date:	11/20/1986
Action:	Correspondence
Global Id:	T0600100187
Action Type:	RESPONSE
Date:	03/15/1987
Action:	Interim Remedial Action Plan
Global Id:	T0600100187
Action Type:	RESPONSE
Date:	07/15/1987
Action:	Correspondence
Global Id:	T0600100187
Action Type:	RESPONSE
Date:	03/13/1987
Action:	Correspondence
Global Id:	T0600100187
Action Type:	RESPONSE
Date:	12/18/1987
Action:	Correspondence
Global Id:	T0600100187
Action Type:	RESPONSE
Date:	04/16/1987
Action:	Correspondence
Global Id:	T0600100187
Action Type:	RESPONSE
Date:	07/07/1988
Action:	Monitoring Report - Other
Global Id:	T0600100187
Action Type:	RESPONSE
Date:	07/13/1987
Action:	Other Report / Document
Global Id:	T0600100187
Action Type:	RESPONSE
Date:	03/31/1989
Action:	Other Report / Document
Global Id:	T0600100187
Action Type:	RESPONSE

Map ID
Direction
Distance
Elevation

MAP FINDINGS

Site

Database(s)

EDR ID Number
EPA ID Number

BERKELEY VILLAGE (Continued)

S101306340

Date: 09/29/1986
Action: Correspondence

Global Id: T0600100187
Action Type: RESPONSE
Date: 04/15/1987
Action: Correspondence

Global Id: T0600100187
Action Type: ENFORCEMENT
Date: 11/25/1987
Action: Other Report

Global Id: T0600100187
Action Type: ENFORCEMENT
Date: 02/24/1987
Action: Other Report

Global Id: T0600100187
Action Type: Other
Date: 09/06/1986
Action: Leak Discovery

Global Id: T0600100187
Action Type: Other
Date: 09/06/1986
Action: Leak Stopped

Global Id: T0600100187
Action Type: Other
Date: 09/06/1986
Action: Leak Reported

Global Id: T0600100187
Action Type: RESPONSE
Date: 07/24/1987
Action: Correspondence

Global Id: T0600100187
Action Type: RESPONSE
Date: 06/22/1987
Action: Correspondence

Global Id: T0600100187
Action Type: RESPONSE
Date: 08/28/1986
Action: Other Report / Document

Global Id: T0600100187
Action Type: RESPONSE
Date: 07/31/1986
Action: Other Report / Document

Global Id: T0600100187
Action Type: RESPONSE
Date: 08/04/1987
Action: Correspondence

Map ID
Direction
Distance
Elevation

MAP FINDINGS

Site

Database(s)

EDR ID Number
EPA ID Number

BERKELEY VILLAGE (Continued)

S101306340

Global Id: T0600100187
Action Type: RESPONSE
Date: 05/08/1987
Action: Other Report / Document

Global Id: T0600100187
Action Type: RESPONSE
Date: 08/13/1987
Action: Other Report / Document

Global Id: T0600100187
Action Type: RESPONSE
Date: 07/16/1987
Action: Other Report / Document

Global Id: T0600100187
Action Type: RESPONSE
Date: 06/18/1987
Action: Correspondence

LUST:

Global Id: T0600100187
Status: Open - Case Begin Date
Status Date: 08/07/1986

Global Id: T0600100187
Status: Open - Site Assessment
Status Date: 08/07/1986

Global Id: T0600100187
Status: Open - Site Assessment
Status Date: 10/13/1986

Global Id: T0600100187
Status: Completed - Case Closed
Status Date: 06/25/1999

LUST REG 2:

Region: 2
Facility Id: 01-0200
Facility Status: Case Closed
Case Number: 01-0200
How Discovered: Tank Closure
Leak Cause: Structure Failure
Leak Source: Tank
Date Leak Confirmed: Not reported
Oversight Program: LUST
Prelim. Site Assessment Workplan Submitted: Not reported
Preliminary Site Assessment Began: 8/7/1986
Pollution Characterization Began: 10/13/1986
Pollution Remediation Plan Submitted: Not reported
Date Remediation Action Underway: Not reported
Date Post Remedial Action Monitoring Began: Not reported

Map ID
Direction
Distance
Elevation

MAP FINDINGS

Site

Database(s)

EDR ID Number
EPA ID Number

BERKELEY VILLAGE (Continued)

S101306340

CORTESE:

Name: BERKELEY VILLAGE
Address: 1663 SHATTUCK AVE
City,State,Zip: BERKELEY, CA 94704
Region: CORTESE
Envirostor Id: Not reported
Global ID: T0600100187
Site/Facility Type: LUST CLEANUP SITE
Cleanup Status: COMPLETED - CASE CLOSED
Status Date: Not reported
Site Code: Not reported
Latitude: Not reported
Longitude: Not reported
Owner: Not reported
Enf Type: Not reported
Swat R: Not reported
Flag: active
Order No: Not reported
Waste Discharge System No: Not reported
Effective Date: Not reported
Region 2: Not reported
WID Id: Not reported
Solid Waste Id No: Not reported
Waste Management Uit Name: Not reported
File Name: Active Open

HIST CORTESE:

edr_fname: BERKELEY VILLAGE
edr_fadd1: 1663 SHATTUCK
City,State,Zip: BERKELEY, CA
Region: CORTESE
Facility County Code: 1
Reg By: LTNKA
Reg Id: 01-0200

CERS:

Name: BERKELEY VILLAGE
Address: 1663 SHATTUCK AVE
City,State,Zip: BERKELEY, CA 94704
Site ID: 187405
CERS ID: T0600100187
CERS Description: Leaking Underground Storage Tank Cleanup Site

Affiliation:

Affiliation Type Desc: Local Agency Caseworker
Entity Name: GEOFFERY FIEDLER - BERKELEY, CITY OF
Entity Title: Not reported
Affiliation Address: 2118 MILVIA STREET 3RD FLOOR
Affiliation City: BERKELEY
Affiliation State: CA
Affiliation Country: Not reported
Affiliation Zip: Not reported
Affiliation Phone: Not reported

Affiliation Type Desc: Regional Board Caseworker
Entity Name: Regional Water Board - SAN FRANCISCO BAY RWQCB (REGION 2)

Map ID
Direction
Distance
Elevation

MAP FINDINGS

Site

Database(s)

EDR ID Number
EPA ID Number

BERKELEY VILLAGE (Continued)

S101306340

Entity Title: Not reported
Affiliation Address: 1515 CLAY ST SUITE 1400
Affiliation City: OAKLAND
Affiliation State: CA
Affiliation Country: Not reported
Affiliation Zip: Not reported
Affiliation Phone: Not reported

**AG149
NNW
1/2-1
0.527 mi.
2780 ft.**

**VIRGINIA CLEANERS
1650 SHATTUCK AVENUE
BERKELEY, CA 94709
Site 3 of 3 in cluster AG**

**ENVIROSTOR S124770683
VCP N/A
HWTS**

**Relative:
Higher
Actual:
235 ft.**

ENVIROSTOR:
Name: VIRGINIA CLEANERS
Address: 1650 SHATTUCK AVENUE
City,State,Zip: BERKELEY, CA 94709
Facility ID: 60002969
Status: Active
Status Date: 07/01/2020
Site Code: 202305
Site Type: Voluntary Cleanup
Site Type Detailed: Voluntary Cleanup
Acres: 0.1
NPL: NO
Regulatory Agencies: SMBRP
Lead Agency: SMBRP
Program Manager: Karina Navarro
Supervisor: Whitney Smith
Division Branch: Cleanup Berkeley
Assembly: , 15
Senate: , 09
Special Program: Voluntary Cleanup Program
Restricted Use: NO
Site Mgmt Req: NONE SPECIFIED
Funding: Responsible Party
Latitude: 37.87771
Longitude: -122.2692
APN: NONE SPECIFIED
Past Use: DRY CLEANING
Potential COC: Tetrachloroethylene (PCE Trichloroethylene (TCE 1,2-Dichloroethylene (cis 1,1,2-Trichloroethane Xylenes
Confirmed COC: Tetrachloroethylene (PCE Trichloroethylene (TCE 1,2-Dichloroethylene (cis 1,1,2-Trichloroethane Xylenes
Potential Description: SOIL, SV
Alias Name: 202305
Alias Type: Project Code (Site Code)
Alias Name: 60002969
Alias Type: Envirostor ID Number
Completed Info:
Completed Area Name: PROJECT WIDE
Completed Sub Area Name: Not reported
Completed Document Type: Other Report
Completed Date: 01/15/2019
Comments: This Initial Site Investigation Report was prepared prior to the site

Map ID
Direction
Distance
Elevation

MAP FINDINGS

Site

Database(s)

EDR ID Number
EPA ID Number

VIRGINIA CLEANERS (Continued)

S124770683

being under a VCA. It includes soil and soil vapor data from samples collected on the Virginia Cleaners property.

Completed Area Name: PROJECT WIDE
Completed Sub Area Name: Not reported
Completed Document Type: Supplemental Site Investigation Workplan
Completed Date: 09/23/2020
Comments: Not reported

Completed Area Name: PROJECT WIDE
Completed Sub Area Name: Not reported
Completed Document Type: Standard Voluntary Agreement
Completed Date: 06/11/2020
Comments: Not reported

Completed Area Name: PROJECT WIDE
Completed Sub Area Name: Not reported
Completed Document Type: Correspondence
Completed Date: 04/10/2020
Comments: Not reported

Completed Area Name: PROJECT WIDE
Completed Sub Area Name: Not reported
Completed Document Type: Correspondence
Completed Date: 04/10/2020
Comments: Not reported

Completed Area Name: PROJECT WIDE
Completed Sub Area Name: Not reported
Completed Document Type: Correspondence
Completed Date: 04/01/2020
Comments: The City of Berkeley sent a letter to DTSC on March 10, 2020, regarding their concern about the Virginia Cleaners site. DTSC responded on April 1, 2020 with an update on the project status.

Completed Area Name: PROJECT WIDE
Completed Sub Area Name: Not reported
Completed Document Type: Annual Oversight Cost Estimate
Completed Date: 10/02/2020
Comments: Not reported

Future Area Name: Not reported
Future Sub Area Name: Not reported
Future Document Type: Not reported
Future Due Date: Not reported
Schedule Area Name: PROJECT WIDE
Schedule Sub Area Name: Not reported
Schedule Document Type: Supplemental Site Investigation Report
Schedule Due Date: 03/28/2021
Schedule Revised Date: Not reported

VCP:

Name: VIRGINIA CLEANERS
Address: 1650 SHATTUCK AVENUE
City,State,Zip: BERKELEY, CA 94709
Facility ID: 60002969
Site Type: Voluntary Cleanup

Map ID
Direction
Distance
Elevation

MAP FINDINGS

Site

Database(s)

EDR ID Number
EPA ID Number

VIRGINIA CLEANERS (Continued)

S124770683

Site Type Detail: Voluntary Cleanup
Site Mgmt. Req.: NONE SPECIFIED
Acres: 0.1
National Priorities List: NO
Cleanup Oversight Agencies: SMBRP
Lead Agency: SMBRP
Lead Agency Description: DTSC - Site Cleanup Program
Project Manager: Karina Navarro
Supervisor: Whitney Smith
Division Branch: Cleanup Berkeley
Site Code: 202305
Assembly: , 15
Senate: , 09
Special Programs Code: Voluntary Cleanup Program
Status: Active
Status Date: 07/01/2020
Restricted Use: NO
Funding: Responsible Party
Lat/Long: 37.87771 / -122.2692
APN: NONE SPECIFIED
Past Use: DRY CLEANING
Potential COC: 30022, 30027, 30195, 30564, 30593
Confirmed COC: 30022,30027,30195,30564,30593
Potential Description: SOIL, SV
Alias Name: 202305
Alias Type: Project Code (Site Code)
Alias Name: 60002969
Alias Type: Envirostor ID Number

Completed Info:

Completed Area Name: PROJECT WIDE
Completed Sub Area Name: Not reported
Completed Document Type: Other Report
Completed Date: 01/15/2019
Comments: This Initial Site Investigation Report was prepared prior to the site being under a VCA. It includes soil and soil vapor data from samples collected on the Virginia Cleaners property.

Completed Area Name: PROJECT WIDE
Completed Sub Area Name: Not reported
Completed Document Type: Supplemental Site Investigation Workplan
Completed Date: 09/23/2020
Comments: Not reported

Completed Area Name: PROJECT WIDE
Completed Sub Area Name: Not reported
Completed Document Type: Standard Voluntary Agreement
Completed Date: 06/11/2020
Comments: Not reported

Completed Area Name: PROJECT WIDE
Completed Sub Area Name: Not reported
Completed Document Type: Correspondence
Completed Date: 04/10/2020
Comments: Not reported

Completed Area Name: PROJECT WIDE
Completed Sub Area Name: Not reported

Map ID
Direction
Distance
Elevation

MAP FINDINGS

Site

Database(s)

EDR ID Number
EPA ID Number

VIRGINIA CLEANERS (Continued)

S124770683

Completed Document Type: Correspondence
Completed Date: 04/10/2020
Comments: Not reported

Completed Area Name: PROJECT WIDE
Completed Sub Area Name: Not reported
Completed Document Type: Correspondence
Completed Date: 04/01/2020
Comments: The City of Berkeley sent a letter to DTSC on March 10, 2020, regarding their concern about the Virginia Cleaners site. DTSC responded on April 1, 2020 with an update on the project status.

Completed Area Name: PROJECT WIDE
Completed Sub Area Name: Not reported
Completed Document Type: Annual Oversight Cost Estimate
Completed Date: 10/02/2020
Comments: Not reported

Future Area Name: Not reported
Future Sub Area Name: Not reported
Future Document Type: Not reported
Future Due Date: Not reported
Schedule Area Name: PROJECT WIDE
Schedule Sub Area Name: Not reported
Schedule Document Type: Supplemental Site Investigation Report
Schedule Due Date: 03/28/2021
Schedule Revised Date: Not reported

HWTS:

Name: VIRGINIA CLEANERS
Address: 1650 SHATTUCK AVENUE
Address 2: Not reported
City,State,Zip: BERKELEY, CA 947090000
EPA ID: CAL000029346
Inactive Date: 06/30/2000
Create Date: 05/09/1990
Last Act Date: 09/25/2000
Mailing Name: Not reported
Mailing Address: 1650 SHATTUCK AVE
Mailing Address 2: Not reported
Mailing City,State,Zip: BERKELEY, CA 947091612
Owner Name: DAVID MATHIS
Owner Address: 1650 SHATTUCK AVE
Owner Address 2: Not reported
Owner City,State,Zip: BERKELEY, CA 947090000
Contact Name: --
Contact Address: INACTIVE PER VQ00 - BMI
Contact Address 2: Not reported
City,State,Zip: --, 99 --

Map ID
Direction
Distance
Elevation

MAP FINDINGS

Site

Database(s)

EDR ID Number
EPA ID Number

150
SE
1/2-1
0.576 mi.
3040 ft.

FORMER CAL CLEANERS
2529-2533 TELEGRAPH AVENUE
BERKELEY, CA 94710

ENVIROSTOR **S109422412**
N/A

Relative:
Higher

Actual:
239 ft.

ENVIROSTOR:
Name: FORMER CAL CLEANERS
Address: 2529-2533 TELEGRAPH AVENUE
City,State,Zip: BERKELEY, CA 94710
Facility ID: 60001043
Status: Refer: 1248 Local Agency
Status Date: 02/14/2008
Site Code: Not reported
Site Type: Evaluation
Site Type Detailed: Evaluation
Acres: 1
NPL: NO
Regulatory Agencies: SMBRP
Lead Agency: SMBRP
Program Manager: Not reported
Supervisor: Referred - Not Assigned
Division Branch: Cleanup Berkeley
Assembly: 15
Senate: 09
Special Program: Not reported
Restricted Use: NO
Site Mgmt Req: NONE SPECIFIED
Funding: Not Applicable
Latitude: 37.86446
Longitude: -122.2582
APN: 55-1839-15-2
Past Use: NONE SPECIFIED
Potential COC: NONE SPECIFIED
Confirmed COC: NONE SPECIFIED
Potential Description: NONE SPECIFIED
Alias Name: 55-1839-15-2
Alias Type: APN
Alias Name: 60001043
Alias Type: Envirostor ID Number

Completed Info:
Completed Area Name: PROJECT WIDE
Completed Sub Area Name: Not reported
Completed Document Type: Other Report
Completed Date: 02/14/2008
Comments: Not reported

Future Area Name: Not reported
Future Sub Area Name: Not reported
Future Document Type: Not reported
Future Due Date: Not reported
Schedule Area Name: Not reported
Schedule Sub Area Name: Not reported
Schedule Document Type: Not reported
Schedule Due Date: Not reported
Schedule Revised Date: Not reported

MAP FINDINGS

Map ID
 Direction
 Distance
 Elevation

Site

Database(s)

EDR ID Number
 EPA ID Number

AH151 **LAWRENCE BERKELEY LABORATORY**
ENE **1 CYCLOTRON RD**
1/2-1 **BERKELEY, CA 94720**
0.786 mi.
4148 ft. **Site 1 of 3 in cluster AH**

Relative:
Higher

Actual:
604 ft.

SEMS-ARCHIVE **1000356187**
ENVIROSTOR **CA4890008986**
AST
SWEEPS UST
HIST UST
CA FID UST
CHMIRS
FTTS
HIST FTTS
US AIRS
DOCKET HWC
HAZNET
HIST CORTESE
HWT
NPDES
CIWQS
CERS
HWTS

SEMS Archive:
 Site ID: 0900326
 EPA ID: CA4890008986
 Name: LAWRENCE BERKELEY LABORATORY
 Address: 1 CYCLOTRON RD
 Address 2: Not reported
 City,State,Zip: BERKELEY, CA 94720
 Cong District: 08
 FIPS Code: 06001
 FF: Y
 NPL: Not on the NPL
 Non NPL Status: NFRAP-Site does not qualify for the NPL based on existing information

SEMS Archive Detail:
 Region: 09
 Site ID: 0900326
 EPA ID: CA4890008986
 Site Name: LAWRENCE BERKELEY LABORATORY
 NPL: N
 FF: Y
 OU: 00
 Action Code: VS
 Action Name: ARCH SITE
 SEQ: 1
 Start Date: Not reported
 Finish Date: 2002-10-16 04:00:00
 Qual: Not reported
 Current Action Lead: EPA Perf In-Hse

Region: 09
 Site ID: 0900326
 EPA ID: CA4890008986
 Site Name: LAWRENCE BERKELEY LABORATORY
 NPL: N
 FF: Y
 OU: 00
 Action Code: TY
 Action Name: FF SI REV
 SEQ: 1
 Start Date: 1997-10-01 04:00:00
 Finish Date: 2002-07-17 04:00:00

Map ID
Direction
Distance
Elevation

MAP FINDINGS

Site

Database(s)

EDR ID Number
EPA ID Number

LAWRENCE BERKELEY LABORATORY (Continued)

1000356187

Qual: N
Current Action Lead: EPA Perf

Region: 09
Site ID: 0900326
EPA ID: CA4890008986
Site Name: LAWRENCE BERKELEY LABORATORY
NPL: N
FF: Y
OU: 00
Action Code: SI
Action Name: SI
SEQ: 1
Start Date: Not reported
Finish Date: 1991-09-06 04:00:00
Qual: N
Current Action Lead: Fed Fac

Region: 09
Site ID: 0900326
EPA ID: CA4890008986
Site Name: LAWRENCE BERKELEY LABORATORY
NPL: N
FF: Y
OU: 00
Action Code: PA
Action Name: PA
SEQ: 1
Start Date: Not reported
Finish Date: 1991-09-06 04:00:00
Qual: N
Current Action Lead: Fed Fac

Region: 09
Site ID: 0900326
EPA ID: CA4890008986
Site Name: LAWRENCE BERKELEY LABORATORY
NPL: N
FF: Y
OU: 00
Action Code: DS
Action Name: DISCVRY
SEQ: 1
Start Date: 1988-05-01 04:00:00
Finish Date: 1988-05-01 04:00:00
Qual: Not reported
Current Action Lead: Fed Fac

ENVIROSTOR:

Name: CALIF UNIVERSITY, LAWRENCE BERKELEY LAB
Address: 1 CYCLOTRON ROAD/ MS75B-101
City,State,Zip: BERKELEY, CA 94720
Facility ID: 71003603
Status: Refer: RCRA
Status Date: 02/01/1999
Site Code: Not reported

Map ID
Direction
Distance
Elevation

MAP FINDINGS

Site

Database(s)

EDR ID Number
EPA ID Number

LAWRENCE BERKELEY LABORATORY (Continued)

1000356187

Site Type: Tiered Permit
Site Type Detailed: Tiered Permit
Acres: 0
NPL: NO
Regulatory Agencies: NONE SPECIFIED
Lead Agency: NONE SPECIFIED
Program Manager: Not reported
Supervisor: Karen Toth
Division Branch: Cleanup Berkeley
Assembly: 15
Senate: 09
Special Program: Not reported
Restricted Use: NO
Site Mgmt Req: NONE SPECIFIED
Funding: Not reported
Latitude: 37.87159
Longitude: -122.2727
APN: NONE SPECIFIED
Past Use: NONE SPECIFIED
Potential COC: NONE SPECIFIED
Confirmed COC: NONE SPECIFIED
Potential Description: NONE SPECIFIED
Alias Name: CA4890008986
Alias Type: EPA Identification Number
Alias Name: 110000610376
Alias Type: EPA (FRS #)
Alias Name: 71003603
Alias Type: Envirostor ID Number

Completed Info:

Completed Area Name: Not reported
Completed Sub Area Name: Not reported
Completed Document Type: Not reported
Completed Date: Not reported
Comments: Not reported

Future Area Name: Not reported
Future Sub Area Name: Not reported
Future Document Type: Not reported
Future Due Date: Not reported
Schedule Area Name: Not reported
Schedule Sub Area Name: Not reported
Schedule Document Type: Not reported
Schedule Due Date: Not reported
Schedule Revised Date: Not reported

Name: LAWRENCE BERKELEY NATIONAL LABORATORY
Address: 1 CYCLOTRON RD
City,State,Zip: BERKELEY, CA 947200000
Facility ID: 80001259
Status: Active
Status Date: 01/01/2008
Site Code: 200178
Site Type: Corrective Action
Site Type Detailed: Corrective Action
Acres: 202
NPL: NO
Regulatory Agencies: HWMP

Map ID
Direction
Distance
Elevation

MAP FINDINGS

Site

Database(s)

EDR ID Number
EPA ID Number

LAWRENCE BERKELEY LABORATORY (Continued)

1000356187

Lead Agency: HWMP
Program Manager: Elena Espada
Supervisor: Lori Koch
Division Branch: Office of Permitting
Assembly: 15
Senate: 09
Special Program: Not reported
Restricted Use: NO
Site Mgmt Req: NONE SPECIFIED
Funding: Not reported
Latitude: 37.87706
Longitude: -122.2403
APN: NONE SPECIFIED
Past Use: AEROSPACE MANUFACTURING/MAINTENANCE, RESEARCH - AGRICULTURAL
Potential COC: Methane Polychlorinated biphenyls (PCBs Tetrachloroethylene (PCE
TPH-diesel TPH-gas TPH-MOTOR OIL 1,1,1-Trichloroethane (TCA
Trichloroethylene (TCE Vinyl chloride
Confirmed COC: Tetrachloroethylene (PCE TPH-diesel TPH-gas 1,1,1-Trichloroethane
(TCA TPH-MOTOR OIL Polychlorinated biphenyls (PCBs Trichloroethylene
(TCE Vinyl chloride Methane
Potential Description: OTH, SOIL
Alias Name: CA4890008986
Alias Type: EPA Identification Number
Alias Name: 110000610376
Alias Type: EPA (FRS #)
Alias Name: T0600101406
Alias Type: GeoTracker Global ID
Alias Name: 200178
Alias Type: Project Code (Site Code)
Alias Name: 80001259
Alias Type: Envirostor ID Number

Completed Info:

Completed Area Name: PROJECT WIDE
Completed Sub Area Name: Not reported
Completed Document Type: Interim Measures Questionnaire
Completed Date: 03/05/1992
Comments: Not reported

Completed Area Name: PROJECT WIDE
Completed Sub Area Name: Not reported
Completed Document Type: Letter - Demand
Completed Date: 08/02/2011
Comments: Letter #1

Completed Area Name: PROJECT WIDE
Completed Sub Area Name: Not reported
Completed Document Type: Letter - Demand
Completed Date: 08/31/2011
Comments: Letter #2

Completed Area Name: PROJECT WIDE
Completed Sub Area Name: Not reported
Completed Document Type: Soils Management Plan
Completed Date: 02/06/2018
Comments: DTSC approved this document which describes how excavated soil is to be evaluated and managed at LBNL.

Map ID
Direction
Distance
Elevation

MAP FINDINGS

Site

Database(s)

EDR ID Number
EPA ID Number

LAWRENCE BERKELEY LABORATORY (Continued)

1000356187

Completed Area Name: Building 51
Completed Sub Area Name: Building 51
Completed Document Type: RFI Workplan
Completed Date: 01/30/2018
Comments: Work plan for more soil vapor sampling in the former Bevatron area.
The sample results will be provided in a separate, future report.

Completed Area Name: PROJECT WIDE
Completed Sub Area Name: Not reported
Completed Document Type: Remedial Action Completion Report
Completed Date: 01/19/2018
Comments: The letter report documents the piping modifications and related upgrades made to the Building 7 and Building 53 groundwater treatment systems.

Completed Area Name: PROJECT WIDE
Completed Sub Area Name: Not reported
Completed Document Type: Remedial Action Completion Report
Completed Date: 03/21/2018
Comments: The report documents the decommissioning of 17 wells (MWP-10, MW37-92-18A, MW51-92-2, MW51-00-9, MW75-97-7, MW75-98-15, MW75-99-7, MW75-99-8, MW77-92-10, MW77-94-5, MW77-97-9, MW78-97-20, SB16-98-1, SB31-02-2, SB31-03-2, SB31-03-3, and SB77-10-1A/B/C). DTSC approved LBNL's request to decommission 11 of the wells on May 2, 2017 and one well on June 22, 2015. Decommissioning of four of the wells had been approved by the Regional Water Quality Control Board on August 1, 2005. Decommissioned well SB77-10-1A/B/C had been installed by LBNL to investigate groundwater conditions in a proposed construction area and was not a groundwater monitoring well.

Completed Area Name: PROJECT WIDE
Completed Sub Area Name: Not reported
Completed Document Type: Technical Workplan
Completed Date: 07/11/2018
Comments: LBNL requested DTSC approval to decommission 15 wells (SB16-97-11, MW90-2, MW7-95-22, MW7-00-4, MW53-96-1, MW53-92-21, MW58-95-11, SB58-02-1R, SB58-02-2, SB58-96-2, SB58-97-1, SB58-97-2, SB58-98-1, MW46-92-9, and MW51-94-15) and to revise the monitoring schedule for wells located in the Building 7 Lobe of the Old Town Groundwater Plume. The wells have provided over 20 years of data and are no longer essential for monitoring the plume. DTSC approved the decommissioning of the wells and the revised monitoring schedule.

Completed Area Name: PROJECT WIDE
Completed Sub Area Name: Not reported
Completed Document Type: Other Report
Completed Date: 10/31/2017
Comments: DTSC approved the request, which does not affect ongoing operation of the Building 64 in-situ soil flushing system.

Completed Area Name: PROJECT WIDE
Completed Sub Area Name: Not reported
Completed Document Type: Technical Workplan
Completed Date: 09/20/2018
Comments: This workplan describes the process to decommission 15 wells (SB16-97-11, MW90-2, MW7-95-22, MW7-00-4, MW53-96-1, MW53-92-21, MW58-95-11, SB58-02-1R, SB58-02-2, SB58-96-2, SB58-97-1, SB58-97-2,

Map ID
Direction
Distance
Elevation

MAP FINDINGS

Site

Database(s)

EDR ID Number
EPA ID Number

LAWRENCE BERKELEY LABORATORY (Continued)

1000356187

SB58-98-1, MW46-92-9, and MW51-94-15) previously used to monitor the Building 7 Lobe of the Old Town Groundwater Plume. DTSC approved LBNL's request to decommission the wells on July 11, 2018.

Completed Area Name: PROJECT WIDE
Completed Sub Area Name: Not reported
Completed Document Type: Technical Report
Completed Date: 06/17/2019
Comments: The report documents the decommissioning of 13 wells (MW90-2, MW7-95-22, MW7-00-4, MW53-96-1, MW53-92-21-130' , MW53-92-21-147' , MW53-92-21-167' , MW53-92-21-193' , MW58-95-11, MW46-92-9, MW51-94-15, SB16-97-11, SB58-02-2, SB58-97-1, SB58 97-2, and SB58-98-1) out of 15 wells originally proposed.

Completed Area Name: PROJECT WIDE
Completed Sub Area Name: Not reported
Completed Document Type: Monitoring Report
Completed Date: 05/21/2019
Comments: LBNL requested DTSC approval to decommission 12 wells and to revise the monitoring schedule for wells located in the Building 51/64 groundwater plume. DTSC approved the decommissioning of three wells (SB64-98-17, SB64-03-8, and SB64-03-12) and the revised monitoring schedule.

Completed Area Name: PROJECT WIDE
Completed Sub Area Name: Not reported
Completed Document Type: RCRA Facility Assessment Report
Completed Date: 11/01/1991
Comments: Not reported

Completed Area Name: PROJECT WIDE
Completed Sub Area Name: Not reported
Completed Document Type: Consent Order
Completed Date: 01/01/1994
Comments: Not reported

Completed Area Name: Project Wide
Completed Sub Area Name: Not reported
Completed Document Type: * Historical Operating Permit Authority
Completed Date: 05/04/1993
Comments: Not reported

Completed Area Name: PROJECT WIDE
Completed Sub Area Name: Not reported
Completed Document Type: Technical Workplan
Completed Date: 06/10/2019
Comments: Workplan for decommissioning of wells EW64-06-1, IW64-06-2, and IW64-06-3 used for an enhanced in situ bioremediation pilot test. DTSC approved the decommissioning of these wells.

Completed Area Name: PROJECT WIDE
Completed Sub Area Name: Not reported
Completed Document Type: Other Report
Completed Date: 08/07/2019
Comments: LBNL requested DTSC approval to use a different groundwater sample collection method at these wells which now have a damaged well casing. DTSC approved the use of the no-purge sampling device at

Map ID
Direction
Distance
Elevation

MAP FINDINGS

Site

Database(s)

EDR ID Number
EPA ID Number

LAWRENCE BERKELEY LABORATORY (Continued)

1000356187

these wells.

Completed Area Name: PROJECT WIDE
Completed Sub Area Name: Not reported
Completed Document Type: Technical Workplan
Completed Date: 09/11/2019
Comments: Workplan to compare groundwater monitoring results using the current well purging and sampling method and a no-purge sampling method that would reduce monitoring costs. DTSC approved the workplan for implementation. If the no-purge results are comparable or better, LBNL may request DTSC approval to use the no-purge sampling method.

Completed Area Name: PROJECT WIDE
Completed Sub Area Name: Not reported
Completed Document Type: Technical Workplan
Completed Date: 08/13/2020
Comments: Not reported

Completed Area Name: Building 51
Completed Sub Area Name: Building 51
Completed Document Type: Other Report
Completed Date: 05/22/2020
Comments: LBNL requested DTSC approval to decommission 2 extraction wells located in the downgradient portion of the Building 51/64 groundwater plume because the utilities for the wells will be affected by redevelopment activities in the area. LBNL installed the extraction wells in 2007 as a voluntary measure and the wells are not part of the required corrective measures for the Building 51/64 groundwater plume. The portion of the plume where the wells are located was stable/attenuating before they were installed, and operation of the wells has not demonstrated expedited cleanup. DTSC approved the decommissioning of extraction wells EW51B-07-1 and EW51B-07-2.

Completed Area Name: PROJECT WIDE
Completed Sub Area Name: Not reported
Completed Document Type: Technical Workplan
Completed Date: 08/14/2020
Comments: Not reported

Completed Area Name: PROJECT WIDE
Completed Sub Area Name: Not reported
Completed Document Type: Groundwater Migration Controlled
Completed Date: 08/15/2002
Comments: Not reported

Completed Area Name: PROJECT WIDE
Completed Sub Area Name: Not reported
Completed Document Type: Annual Oversight Cost Estimate
Completed Date: 10/11/2012
Comments: Annual cost estimate.

Completed Area Name: PROJECT WIDE
Completed Sub Area Name: Not reported
Completed Document Type: Human Exposure Controlled
Completed Date: 04/27/2000
Comments: Not reported

Map ID
Direction
Distance
Elevation

MAP FINDINGS

Site

Database(s)

EDR ID Number
EPA ID Number

LAWRENCE BERKELEY LABORATORY (Continued)

1000356187

Completed Area Name: PROJECT WIDE
Completed Sub Area Name: Not reported
Completed Document Type: Remedy Construction Complete
Completed Date: 07/13/2007
Comments: Not reported

Completed Area Name: PROJECT WIDE
Completed Sub Area Name: Not reported
Completed Document Type: Groundwater Migration Controlled
Completed Date: 04/27/2000
Comments: Not reported

Completed Area Name: PROJECT WIDE
Completed Sub Area Name: Not reported
Completed Document Type: Remedy Selection and Statement of Basis
Completed Date: 06/28/2013
Comments: The Interim Corrective Measures Study was approved for the Former Bevatron site requiring the extraction of groundwater contaminated with volatile organic constituents.

Completed Area Name: PROJECT WIDE
Completed Sub Area Name: Not reported
Completed Document Type: Annual Oversight Cost Estimate
Completed Date: 09/26/2013
Comments: Not reported

Completed Area Name: Building 51
Completed Sub Area Name: Not reported
Completed Document Type: CEQA - Initial Study/ Neg. Declaration
Completed Date: 06/28/2013
Comments: Not reported

Completed Area Name: PROJECT WIDE
Completed Sub Area Name: Not reported
Completed Document Type: CEQA - Initial Study/ Neg. Declaration
Completed Date: 08/31/2005
Comments: Not reported

Completed Area Name: PROJECT WIDE
Completed Sub Area Name: Not reported
Completed Document Type: Correspondence
Completed Date: 05/08/2014
Comments: Not reported

Completed Area Name: PROJECT WIDE
Completed Sub Area Name: Not reported
Completed Document Type: Correspondence
Completed Date: 04/27/2015
Comments: LBNL Old Town Demolition Project Status Updates. The LBNL is currently in discussions with US EPA Region 9 regarding PCBs and the Toxic Substances Control Act requirements for LBNL's Old Town Demolition Project.

Completed Area Name: PROJECT WIDE
Completed Sub Area Name: Not reported
Completed Document Type: Annual Oversight Cost Estimate
Completed Date: 09/11/2014

Map ID
Direction
Distance
Elevation

MAP FINDINGS

Site

Database(s)

EDR ID Number
EPA ID Number

LAWRENCE BERKELEY LABORATORY (Continued)

1000356187

Comments: Not reported

Completed Area Name: PROJECT WIDE
Completed Sub Area Name: Not reported
Completed Document Type: Correspondence
Completed Date: 08/05/2015
Comments: PCBs Cleanup Plan Outline for Old Town Demolition Project Phase I under the oversight of USA EPA.

Completed Area Name: PROJECT WIDE
Completed Sub Area Name: Not reported
Completed Document Type: Correspondence
Completed Date: 04/29/2015
Comments: Old Town Demolition Project Cleanup of PCBs under the oversight of US EPA.

Completed Area Name: PROJECT WIDE
Completed Sub Area Name: Not reported
Completed Document Type: Correspondence
Completed Date: 07/27/2015
Comments: LBNL Old Town Demolition Project, Phase I meeting notes.

Completed Area Name: PROJECT WIDE
Completed Sub Area Name: Not reported
Completed Document Type: Correspondence
Completed Date: 09/12/2012
Comments: Not reported

Completed Area Name: PROJECT WIDE
Completed Sub Area Name: Not reported
Completed Document Type: Annual Oversight Cost Estimate
Completed Date: 09/22/2015
Comments: DTSC schedule and estimate of DTSC's hours and costs to oversee the work identified in the schedule.

Completed Area Name: PROJECT WIDE
Completed Sub Area Name: Not reported
Completed Document Type: Correspondence
Completed Date: 06/23/2015
Comments: Summary of designation and disposal requirement for PCB/Radioactive waste generated from the Old Town Demolition Project, Phase I under the oversight of US EPA.

Completed Area Name: PROJECT WIDE
Completed Sub Area Name: Not reported
Completed Document Type: Correspondence
Completed Date: 12/21/2012
Comments: Not reported

Completed Area Name: Building 51
Completed Sub Area Name: Building 51
Completed Document Type: Correspondence
Completed Date: 04/15/2015
Comments: Summary of discussion on the planned Integrated Genomics Building during the March 26, 2015 meeting.

Completed Area Name: PROJECT WIDE

Map ID
Direction
Distance
Elevation

MAP FINDINGS

Site

Database(s)

EDR ID Number
EPA ID Number

LAWRENCE BERKELEY LABORATORY (Continued)

1000356187

Completed Sub Area Name: Not reported
Completed Document Type: Correspondence
Completed Date: 03/11/2015
Comments: Letter informing DTSC that Lawrence Berkeley National Laboratory has scheduled the decommissioning of wells MW-25-95-5, MW25-89-10, and MW25-94-12 for the end of April 2015.

Completed Area Name: PROJECT WIDE
Completed Sub Area Name: Not reported
Completed Document Type: Correspondence
Completed Date: 05/01/2015
Comments: April 24, 2015 meeting notes and action items on the Old Town Demolition Project under the oversight of US EPA.

Completed Area Name: PROJECT WIDE
Completed Sub Area Name: Not reported
Completed Document Type: Correspondence
Completed Date: 09/02/2015
Comments: Waste characterization results of building materials in Building 5 of Old Town for USA EPA review.

Completed Area Name: PROJECT WIDE
Completed Sub Area Name: Not reported
Completed Document Type: Annual Oversight Cost Estimate
Completed Date: 09/27/2016
Comments: Not reported

Completed Area Name: PROJECT WIDE
Completed Sub Area Name: Not reported
Completed Document Type: Correspondence
Completed Date: 05/02/2017
Comments: DTSC approved the request to change from semi annual to annual reporting.

Completed Area Name: PROJECT WIDE
Completed Sub Area Name: Not reported
Completed Document Type: Annual Oversight Cost Estimate
Completed Date: 09/15/2011
Comments: Annual cost estimate.

Completed Area Name: PROJECT WIDE
Completed Sub Area Name: Not reported
Completed Document Type: Correspondence
Completed Date: 06/27/2018
Comments: LBNL requested DTSC approval to use a different groundwater sample collection method at this well which now has a damaged well casing. DTSC approved the use of the no-purge sampling device at this well.

Completed Area Name: PROJECT WIDE
Completed Sub Area Name: Not reported
Completed Document Type: Annual Oversight Cost Estimate
Completed Date: 09/29/2017
Comments: Not reported

Completed Area Name: PROJECT WIDE
Completed Sub Area Name: Not reported
Completed Document Type: Correspondence

Map ID
Direction
Distance
Elevation

MAP FINDINGS

Site

Database(s)

EDR ID Number
EPA ID Number

LAWRENCE BERKELEY LABORATORY (Continued)

1000356187

Completed Date: 09/02/2016
Comments: Not reported

Completed Area Name: PROJECT WIDE
Completed Sub Area Name: Not reported
Completed Document Type: Correspondence
Completed Date: 09/29/2016
Comments: Not reported

Completed Area Name: PROJECT WIDE
Completed Sub Area Name: Not reported
Completed Document Type: Correspondence
Completed Date: 09/06/2017
Comments: Letter notifying the responsible party of a change in Project Manager & Supervisor.

Completed Area Name: PROJECT WIDE
Completed Sub Area Name: Not reported
Completed Document Type: Correspondence
Completed Date: 06/15/2016
Comments: Not reported

Completed Area Name: PROJECT WIDE
Completed Sub Area Name: Not reported
Completed Document Type: Annual Oversight Cost Estimate
Completed Date: 11/06/2018
Comments: Annual Oversight Cost Estimate 2018-2019

Completed Area Name: PROJECT WIDE
Completed Sub Area Name: Not reported
Completed Document Type: Annual Oversight Cost Estimate
Completed Date: 02/14/2020
Comments: Not reported

Completed Area Name: PROJECT WIDE
Completed Sub Area Name: Not reported
Completed Document Type: Technical Workplan
Completed Date: 09/30/2009
Comments: Not reported

Completed Area Name: PROJECT WIDE
Completed Sub Area Name: Not reported
Completed Document Type: Soils Management Plan
Completed Date: 02/18/2015
Comments: This Soil Management Plan describes specific institutional controls for soil required for compliance with the Berkeley National Laboratory's Resource Conservation and Recovery Act Part B Permit.

Completed Area Name: Building 51
Completed Sub Area Name: Building 51
Completed Document Type: Risk Assessment Report
Completed Date: 04/01/2015
Comments: Soil Vapor Intrusion Risk Assessment Report for the planned Integrated Genomics Building Site. The risk assessment was based on soil vapor sampling conducted in May and November 2014 beneath and adjacent to two alternative Integrated Genomics Building first floor footprint locations.

Map ID
Direction
Distance
Elevation

MAP FINDINGS

Site

Database(s)

EDR ID Number
EPA ID Number

LAWRENCE BERKELEY LABORATORY (Continued)

1000356187

Completed Area Name: PROJECT WIDE
Completed Sub Area Name: Not reported
Completed Document Type: Technical Report
Completed Date: 08/10/2015
Comments: This report is to provide a summary of the the status of rebound testing of the Building 52 Lobe, to a request to permanently terminate in situ soil flushing of the Building 52 Lobe, and to request approval to decommission eleven wells and replace one of the wells used for monitoring groundwater in the Building 52 Lobe.

Completed Area Name: PROJECT WIDE
Completed Sub Area Name: Not reported
Completed Document Type: Removal Action Completion Report
Completed Date: 06/22/2015
Comments: Well Decommissioning Report for Groundwater Monitoring Wells MW91-6, MW25-94-12, MW25-95-5, MW25-98-10, MW51-99-1, MW71-93-2, MW74-92-13, MW75-97-6, MW69-97-21, and MW83-92-14 at the Lawrence Berkeley National Laboratory.

Completed Area Name: PROJECT WIDE
Completed Sub Area Name: Not reported
Completed Document Type: Technical Workplan
Completed Date: 06/22/2015
Comments: Workplan for decommissioning temporary groundwater sampling point SB16-98-1, which is located inside LBNL Building 16, one of the building scheduled for demolition as par of the Old Town Demolition Project.

Completed Area Name: Building 51
Completed Sub Area Name: Building 51
Completed Document Type: Technical Workplan
Completed Date: 07/28/2015
Comments: Not reported

Completed Area Name: PROJECT WIDE
Completed Sub Area Name: Not reported
Completed Document Type: Technical Report
Completed Date: 07/28/2015
Comments: This work plan provides the requirements for conducting a follow-up rebound test of groundwater contaminants in the Building 52 Lobe of the Old Town Groundwater Plume. The information obtained from the test will be used to assess whether continued groundwater extraction is needed to control the migration of contaminants in the groundwater from Building 52 Lobe source area.

Completed Area Name: PROJECT WIDE
Completed Sub Area Name: Not reported
Completed Document Type: Technical Report
Completed Date: 07/28/2015
Comments: Not reported

Completed Area Name: PROJECT WIDE
Completed Sub Area Name: Not reported
Completed Document Type: Technical Report
Completed Date: 07/15/2015
Comments: EPA/LBNL/DOE PCBs Cleanup Project Approval Strategy for the Old Town Demolition Project, Phase I.

Map ID
Direction
Distance
Elevation

MAP FINDINGS

Site

Database(s)

EDR ID Number
EPA ID Number

LAWRENCE BERKELEY LABORATORY (Continued)

1000356187

Completed Area Name: PROJECT WIDE
Completed Sub Area Name: Not reported
Completed Document Type: Technical Workplan
Completed Date: 07/27/2015
Comments: This Sampling and Analysis Plan present the rationale and strategy for collecting supplemental PCBs samples of above-slab building materials and equipment from Building 5 and 16/16A at the LBNL under the oversight of US EPA in support of the Old Town Deactivation and Demolition Project Phase 1..

Completed Area Name: PROJECT WIDE
Completed Sub Area Name: Not reported
Completed Document Type: Technical Workplan
Completed Date: 07/27/2015
Comments: PCB Cleanup Plan outline for the Old Town Demolition Project Phase I under the oversight of US EPA.

Completed Area Name: PROJECT WIDE
Completed Sub Area Name: Not reported
Completed Document Type: Technical Report
Completed Date: 08/15/2016
Comments: This letter is to inform DTSC of recently discover elevated total petroleum hydrocarbon (TPH) levels at the Old Town Demolition Phase I Project Site. Sampling results show TPH-D concentrations in soil exceed screening levels in a former utility area that was located in Building 16. Additional samples will be collected to further delineate the lateral and vertical extent of TPH-D contamination exceeding environmental screening levels (ESLs) at the norther end of the former utility area.

Completed Area Name: PROJECT WIDE
Completed Sub Area Name: Not reported
Completed Document Type: Technical Report
Completed Date: 05/03/2016
Comments: The report documents the Decommissioning of eleven wells (MW91-8, MW91-9, MW27-92-20, MW53-93-9, MW46-93-12, MW53-93-17, MW52-98-9, SB27-96-1, SB5A-98-1, EW53-04-2, and IW27-04-1) and the construction of well MW30-15-1.

Completed Area Name: Building 51
Completed Sub Area Name: Building 51
Completed Document Type: Other Report
Completed Date: 11/10/2015
Comments: Investigation Report for the Former Bevatron Cooling Area. The investigation was done to provide the data need to help assess siting and design requirements should the cooling tower area be considered for future development.

Completed Area Name: PROJECT WIDE
Completed Sub Area Name: Not reported
Completed Document Type: Technical Workplan
Completed Date: 11/10/2015
Comments: LBNL request to DTSC approval of the relocation of Building 25A Groundwater Treatment System.

Completed Area Name: Building 51
Completed Sub Area Name: Building 51

Map ID
Direction
Distance
Elevation

MAP FINDINGS

Site

Database(s)

EDR ID Number
EPA ID Number

LAWRENCE BERKELEY LABORATORY (Continued)

1000356187

Completed Document Type: Technical Report
Completed Date: 02/01/2016
Comments: The Initial Assessment Report for Potential Development of the Former Bevatron Motor Generator Room Yard Area evaluate potential impacts to future development projects from site related contaminants in the Former Bevatron Motor Generator Room Yard Area.

Completed Area Name: PROJECT WIDE
Completed Sub Area Name: Not reported
Completed Document Type: Corrective Measures Study Workplan Addendum
Completed Date: 03/30/2016
Comments: This report provides the rational for the proposed modification of the Building 25A In Situ Soil Flushing System, which is the DTSC approved corrective measure for the Building 25A Lobe of the Old Town Groundwater Plume.

Completed Area Name: PROJECT WIDE
Completed Sub Area Name: Not reported
Completed Document Type: Preliminary Assessment Report
Completed Date: 07/01/1991
Comments: Not reported

Completed Area Name: PROJECT WIDE
Completed Sub Area Name: Not reported
Completed Document Type: Interim Measures Implementation Report
Completed Date: 01/01/1994
Comments: Not reported

Completed Area Name: PROJECT WIDE
Completed Sub Area Name: Not reported
Completed Document Type: Interim Measures Workplan
Completed Date: 01/01/1994
Comments: Not reported

Completed Area Name: PROJECT WIDE
Completed Sub Area Name: Not reported
Completed Document Type: RFI Report
Completed Date: 01/18/1996
Comments: Not reported

Completed Area Name: PROJECT WIDE
Completed Sub Area Name: Not reported
Completed Document Type: RFI Report
Completed Date: 07/27/2001
Comments: Public Notice - Draft RFI Final Report, Jan 2001

Completed Area Name: PROJECT WIDE
Completed Sub Area Name: Not reported
Completed Document Type: RFI Workplan
Completed Date: 05/11/1995
Comments: Not reported

Completed Area Name: PROJECT WIDE
Completed Sub Area Name: Not reported
Completed Document Type: Corrective Measure Implementation Workplan
Completed Date: 11/30/2005
Comments: Attachment 1 - Permit to Penetrate Ground or Existing Surfaces at

Map ID
Direction
Distance
Elevation

MAP FINDINGS

Site

Database(s)

EDR ID Number
EPA ID Number

LAWRENCE BERKELEY LABORATORY (Continued)

1000356187

LBNL Property - Soil Management Plan

Completed Area Name: PROJECT WIDE
Completed Sub Area Name: Not reported
Completed Document Type: Remedy Constructed: Operating Properly & Successfully
Completed Date: 07/13/2007
Comments: Approval of corrective measures implementation report.

Completed Area Name: PROJECT WIDE
Completed Sub Area Name: Not reported
Completed Document Type: Corrective Measures Study Report
Completed Date: 08/31/2005
Comments: Draft Initial Study and Tiered Mitigated Negative Declaration, April 2005

Completed Area Name: PROJECT WIDE
Completed Sub Area Name: Not reported
Completed Document Type: Interim Measures Workplan
Completed Date: 01/01/1994
Comments: Not reported

Completed Area Name: PROJECT WIDE
Completed Sub Area Name: Not reported
Completed Document Type: RFI Report
Completed Date: 05/11/1995
Comments: Not reported

Completed Area Name: PROJECT WIDE
Completed Sub Area Name: Not reported
Completed Document Type: RFI Workplan
Completed Date: 04/06/1994
Comments: Not reported

Completed Area Name: PROJECT WIDE
Completed Sub Area Name: Not reported
Completed Document Type: RFI Workplan
Completed Date: 05/18/1995
Comments: Not reported

Completed Area Name: PROJECT WIDE
Completed Sub Area Name: Not reported
Completed Document Type: RFI Workplan
Completed Date: 05/03/1996
Comments: Not reported

Completed Area Name: PROJECT WIDE
Completed Sub Area Name: Not reported
Completed Document Type: Other Report
Completed Date: 09/09/2008
Comments: This quarterly progress report describes activities conducted by the LBNL under the RCRA Corrective Action Program from January 1 through March 31, 2008. The primary activities conducted during the reporting period included conducting cleanup activities and monitoring groundwater quality to assess progress towards achieving required groundwater cleanup levels.

Completed Area Name: PROJECT WIDE

Map ID
Direction
Distance
Elevation

MAP FINDINGS

Site

Database(s)

EDR ID Number
EPA ID Number

LAWRENCE BERKELEY LABORATORY (Continued)

1000356187

Completed Sub Area Name: Not reported
Completed Document Type: Operations and Maintenance Report
Completed Date: 06/29/2009
Comments: This quarterly progress report describes activities conducted by the LBNL under the RCRA Corrective Action Program from October 1 through December 31, 2008. The primary activities conducted during the reporting period included conducting cleanup activities and monitoring groundwater quality to assess progress towards achieving required groundwater cleanup levels.

Completed Area Name: PROJECT WIDE
Completed Sub Area Name: Not reported
Completed Document Type: Other Report
Completed Date: 03/10/2009
Comments: This quarterly progress report describes activities conducted by the LBNL under the RCRA Corrective Action Program from July 1 through October 31, 2008. The primary activities conducted during the reporting period included conducting cleanup activities and monitoring groundwater quality to assess progress towards achieving required groundwater cleanup levels.

Completed Area Name: PROJECT WIDE
Completed Sub Area Name: Not reported
Completed Document Type: Technical Report
Completed Date: 01/18/2009
Comments: This Report documents the detection of mercury while excavating shallow soil to prepare the former Building 10 site for the foundation of the new Advanced Light Source User Support Building.

Completed Area Name: PROJECT WIDE
Completed Sub Area Name: Not reported
Completed Document Type: Technical Report
Completed Date: 12/09/2009
Comments: No comments were provided. The primary purpose of this quarterly progress report is to document the progress of the corrective measures implemented by the Ernest Orlando Lawrence Berkeley National Laboratory toward achieving the required Resource Conservation and Recovery Act Corrective Action Program groundwater cleanup levels (Media Cleanup Standards [MCSs]).

Completed Area Name: PROJECT WIDE
Completed Sub Area Name: Not reported
Completed Document Type: Technical Report
Completed Date: 02/21/2010
Comments: QUARTERLY PROGRESS REPORT FOURTH QUARTER JULY-SEPTEMBER 2009.

Completed Area Name: PROJECT WIDE
Completed Sub Area Name: Not reported
Completed Document Type: Technical Report
Completed Date: 12/16/2010
Comments: The groundwater monitoring data indicate that the corrective measures continue to be effective in reducing concentrations of contaminants in the groundwater, groundwater plumes are stable or attenuating, and contaminants are not migrating offsite in the groundwater.

Completed Area Name: PROJECT WIDE
Completed Sub Area Name: Not reported

Map ID
Direction
Distance
Elevation

MAP FINDINGS

Site

Database(s)

EDR ID Number
EPA ID Number

LAWRENCE BERKELEY LABORATORY (Continued)

1000356187

Completed Document Type: Technical Report
Completed Date: 07/06/2010
Comments: PM has reviewed quarterly progress report and provided no comments. Therefore the draft quarterly progress report is final.

Completed Area Name: PROJECT WIDE
Completed Sub Area Name: Not reported
Completed Document Type: Monitoring Report
Completed Date: 09/15/2010
Comments: DTSC reviewed report; no comments were provided.

Completed Area Name: PROJECT WIDE
Completed Sub Area Name: Not reported
Completed Document Type: Technical Report
Completed Date: 10/10/2009
Comments: The report summarizes the environmental activities conducted at Berkeley Lab from January 1 to March 31, 2009 as part of the RCRA Corrective Action Program.

Completed Area Name: PROJECT WIDE
Completed Sub Area Name: Not reported
Completed Document Type: Technical Report
Completed Date: 02/09/2010
Comments: Not reported

Completed Area Name: PROJECT WIDE
Completed Sub Area Name: Not reported
Completed Document Type: Other Report
Completed Date: 05/31/2011
Comments: Not reported

Completed Area Name: PROJECT WIDE
Completed Sub Area Name: Not reported
Completed Document Type: Technical Report
Completed Date: 07/07/2011
Comments: The report summarizes the environmental activities conducted at the LBNL from October 1 to December 31, 2011 as part of the RCRA Corrective Action Program. The groundwater monitoring data indicate that the corrective measures continue to be effective in reducing concentrations of contaminants in the groundwater, groundwater plumes are stable or attenuating, and contaminants are not migrating offsite in the groundwater.

Completed Area Name: PROJECT WIDE
Completed Sub Area Name: Not reported
Completed Document Type: Technical Report
Completed Date: 10/04/2011
Comments: The report summarizes the environmental activities conducted at Berkeley Lab from January 1 to March 31, 2011 as part of the RCRA Corrective Action Program. The report also provides a summary of the environmental activities planned for the third and fourth quarters of fiscal year 2011.

Completed Area Name: PROJECT WIDE
Completed Sub Area Name: Not reported
Completed Document Type: Monitoring Report
Completed Date: 01/20/2012

Map ID
Direction
Distance
Elevation

MAP FINDINGS

Site

Database(s)

EDR ID Number
EPA ID Number

LAWRENCE BERKELEY LABORATORY (Continued)

1000356187

Comments: This quarterly progress report describes the RCRA Corrective Action Program activities conducted by LBNL during the third quarter of fiscal year 2011. The GW monitoring data indicate that the corrective measures continue to be effective in reducing concentrations of GW contaminants, stabilizing or attenuating groundwater plumes, and preventing migration of contaminants offsite through the groundwater.

Completed Area Name: PROJECT WIDE
Completed Sub Area Name: Not reported
Completed Document Type: Monitoring Report
Completed Date: 04/05/2012
Comments: This quarterly progress report and annual status summary describes the Resource Conservation and Recovery Act (RCRA) Corrective Action Program (CAP) activities conducted by the Ernest Orlando Lawrence Berkeley National Laboratory (LBNL) during the fourth quarter of fiscal year 2011 (FY11) (July 1 through September 30, 2011), the current reporting period. These activities consist primarily of continued operation of the corrective measures approved by the California Environmental Protection Agency Department of Toxic Substances Control (DTSC) to clean up contaminated groundwater and monitoring groundwater quality to assess progress towards achieving the required groundwater cleanup levels. This annual report also provides a summary of groundwater monitoring activities conducted over the entire fiscal year and discusses long-term concentration trends for groundwater contaminant plumes. The groundwater monitoring data indicate that the corrective measures continue to be effective in reducing concentrations of contaminants in the groundwater, groundwater plumes are stable or attenuating, and contaminants are not migrating offsite. DTSC reviewed the report and has no comments.

Completed Area Name: PROJECT WIDE
Completed Sub Area Name: Not reported
Completed Document Type: Technical Workplan
Completed Date: 04/12/2011
Comments: This Subsurface Investigation Workplan is final. Response to DTSC comments and analytical results will be incorporated in next quarterly progress report scheduled for submittal at the end of May 2011.

Completed Area Name: Building 51
Completed Sub Area Name: Building 51
Completed Document Type: Technical Workplan
Completed Date: 04/12/2011
Comments: This Subsurface Investigation Workplan is final. Demolition of Building 51 is in progress and soil sampling will be complete one the demolition is finished.

Completed Area Name: PROJECT WIDE
Completed Sub Area Name: Not reported
Completed Document Type: *Correspondence - Received
Completed Date: 03/22/2011
Comments: Notice of implementation of class 1 modification of LBNL's hazardous waste handling facility permit.

Completed Area Name: PROJECT WIDE
Completed Sub Area Name: Not reported
Completed Document Type: *Correspondence - Received

Map ID
Direction
Distance
Elevation

MAP FINDINGS

Site

Database(s)

EDR ID Number
EPA ID Number

LAWRENCE BERKELEY LABORATORY (Continued)

1000356187

Completed Date: 03/24/2011
Comments: Request to Properly Destroy Groundwater Monitoring Well MW25-95-26.
No response is required.

Completed Area Name: PROJECT WIDE
Completed Sub Area Name: Not reported
Completed Document Type: Design/Implementation Workplan
Completed Date: 10/03/2011
Comments: This Workplan discusses proposed modifications and enhancements to the approved groundwater remediation system at Building 25A associated with planned demolition/construction activities in the Building 25A area. These modifications and enhancements consist of the proper destruction of six wells, the installation of two replacement groundwater monitoring wells, the relocation of a groundwater extraction well in the groundwater extraction trench, and the installation of three new groundwater extraction wells.

Completed Area Name: Building 51
Completed Sub Area Name: Building 51
Completed Document Type: Technical Workplan
Completed Date: 10/10/2011
Comments: The purpose of this current workplan is to specify the additional characterization work that is necessary to identify the source, magnitude, and extent of contamination that has been detected in the Building 51 Vacuum Pump Room area.

Completed Area Name: PROJECT WIDE
Completed Sub Area Name: Not reported
Completed Document Type: Monitoring Report
Completed Date: 04/23/2013
Comments: This semiannual progress report and annual status summary describes the Resource Conservation and Recovery Act (RCRA) Corrective Action Program (CAP) activities conducted by Lawrence Berkeley National Laboratory (LBNL) during the third and fourth quarters of fiscal year 2012 (FY12) (April 1 through September 30, 2012), the current reporting period. The groundwater monitoring data indicate that the corrective measures continue to be effective in reducing concentrations of contaminants in the groundwater, groundwater plumes are stable or attenuating, and contaminants are not migrating offsite.
Not reported

Completed Area Name: Building 51
Completed Sub Area Name: Building 51
Completed Document Type: Fieldwork
Completed Date: 03/27/2012
Comments: Field work is complete. The RI Report due on April 15, 2012.

Completed Area Name: Building 51
Completed Sub Area Name: Building 51
Completed Document Type: RFI Report
Completed Date: 09/18/2012
Comments: The revised Report of Environmental Investigation adequately addresses DTSC comments; therefore, DTSC approves report.

Completed Area Name: Building 51
Completed Sub Area Name: Building 51
Completed Document Type: Fieldwork

Map ID
Direction
Distance
Elevation

MAP FINDINGS

Site

Database(s)

EDR ID Number
EPA ID Number

LAWRENCE BERKELEY LABORATORY (Continued)

1000356187

Completed Date: 09/27/2013
Comments: Completion of onsite field work for implementation of Interim Measure.
Not reported

Completed Area Name: Building 51
Completed Sub Area Name: Building 51
Completed Document Type: Interim Measures Implementation Report
Completed Date: 02/12/2014
Comments: Not reported

Completed Area Name: Building 51
Completed Sub Area Name: Building 51
Completed Document Type: Corrective Measure Implementation Workplan
Completed Date: 06/28/2013
Comments: The public comment period ended on June 7, 2013 and a response to comments have been prepared. ICMs Workplan is approved for implementation.

Completed Area Name: PROJECT WIDE
Completed Sub Area Name: Not reported
Completed Document Type: Monitoring Report
Completed Date: 09/24/2013
Comments: Not reported

Completed Area Name: PROJECT WIDE
Completed Sub Area Name: Not reported
Completed Document Type: Monitoring Report
Completed Date: 12/04/2012
Comments: No comments were provided to LBNL. This semiannual progress report describes the Resource Conservation and Recovery Act (RCRA) Corrective Action Program (CAP) activities conducted by the LBNL during the first and second quarters of fiscal year 2012 (FY12) (October 1, 2011 to March 31, 2012), the current reporting period. The activities described in this report primarily consist of continued operation of the corrective measures approved by the DTSC to clean up contaminated groundwater and monitoring groundwater quality to assess progress towards achieving the required groundwater cleanup levels. The groundwater monitoring data indicate that the corrective measures continue to be effective in reducing concentrations of contaminants in the groundwater, groundwater plumes are stable or attenuating, and contaminants are not migrating offsite. In addition this report describes the results of environmental investigations conducted in compliance with LBNL's standard practice of evaluating potential impacts to human health or the environment at demolition and construction sites.

Completed Area Name: PROJECT WIDE
Completed Sub Area Name: Not reported
Completed Document Type: Fact Sheets
Completed Date: 04/29/2013
Comments: Not reported

Completed Area Name: Project Wide
Completed Sub Area Name: Not reported
Completed Document Type: Corrective Measures Study Workplan
Completed Date: 06/25/2013
Comments: Rebound testing of the old Town groundwater plume Building 52 and

Map ID
Direction
Distance
Elevation

MAP FINDINGS

Site

Database(s)

EDR ID Number
EPA ID Number

LAWRENCE BERKELEY LABORATORY (Continued)

1000356187

Building 25 subplume.

Completed Area Name: PROJECT WIDE
Completed Sub Area Name: Not reported
Completed Document Type: Monitoring Report
Completed Date: 04/10/2014
Comments: Not reported

Completed Area Name: PROJECT WIDE
Completed Sub Area Name: Not reported
Completed Document Type: Monitoring Report
Completed Date: 10/02/2014
Comments: Not reported

Completed Area Name: PROJECT WIDE
Completed Sub Area Name: Not reported
Completed Document Type: Technical Report
Completed Date: 03/11/2014
Comments: Not reported

Completed Area Name: PROJECT WIDE
Completed Sub Area Name: Not reported
Completed Document Type: Technical Workplan
Completed Date: 04/10/2014
Comments: Not reported

Completed Area Name: PROJECT WIDE
Completed Sub Area Name: Not reported
Completed Document Type: Operations and Maintenance Report
Completed Date: 04/20/2015
Comments: This semiannual progress report describes the activities conducted by the Lawrence Berkeley National Laboratory during the third and fourth quarter of fiscal year 2015 (April 1- September 30, 2014). These activities consist of continued operation of the corrective measures approved by DTSC to clean up contaminated groundwater and monitoring groundwater quality to assess progress towards achieving groundwater clean up levels.

Completed Area Name: PROJECT WIDE
Completed Sub Area Name: Not reported
Completed Document Type: Operations and Maintenance Report
Completed Date: 10/08/2015
Comments: This semiannual progress report describes the activities conducted by the Lawrence Berkeley National Laboratory during the first and second quarters of fiscal year 2015 (October 1, 2014 - March 31, 2015). These activities consist of continued operation of the corrective measures approved by DTSC to clean up contaminated groundwater and monitoring groundwater quality to assess progress towards achieving groundwater clean up levels.

Completed Area Name: PROJECT WIDE
Completed Sub Area Name: Not reported
Completed Document Type: Operations and Maintenance Report
Completed Date: 04/29/2016
Comments: This semiannual progress report describes the activities conducted by the Lawrence Berkeley National Laboratory during the third and fourth quarters of fiscal year 2015 (April 1 - September 30, 2015). These

Map ID
Direction
Distance
Elevation

MAP FINDINGS

Site

Database(s)

EDR ID Number
EPA ID Number

LAWRENCE BERKELEY LABORATORY (Continued)

1000356187

activities consist of continued operation of the corrective measures approved by DTSC to clean up contaminated groundwater and monitoring groundwater quality to assess progress towards achieving groundwater clean up levels.

Completed Area Name: PROJECT WIDE
Completed Sub Area Name: Not reported
Completed Document Type: Operations and Maintenance Report
Completed Date: 10/04/2016
Comments: This semiannual progress report describes the Resource Conservation and Recovery Act Corrective Action Program activities conducted by Lawrence Berkeley National Laboratory (LBNL) during the first and second quarters of fiscal year 2016 (October 1, 2015 to March 31, 2016), the current reporting period. These activities consist primarily of: 1) continued operation of the corrective measures approved by the Department of Toxic Substances Control (DTSC) to clean up contaminated groundwater and 2) monitoring groundwater quality to assess the progress of the corrective measures towards achieving the required clean up levels. During the current reporting period, more than 5 million gallons of water were extracted and treated, with more than 176 million gallons treated to date. Most of the treated water is recirculated by injection into the subsurface for soil flushing purposes. The remainder is discharged to the sanitary sewer in accordance with the provisions of LBNL's Wastewater Discharge Permit issued by EBMUD.

Completed Area Name: Building 51
Completed Sub Area Name: Building 51
Completed Document Type: Technical Workplan
Completed Date: 12/04/2014
Comments: Not reported

Completed Area Name: PROJECT WIDE
Completed Sub Area Name: Not reported
Completed Document Type: Technical Report
Completed Date: 01/02/2015
Comments: Not reported

Completed Area Name: Building 51
Completed Sub Area Name: Building 51
Completed Document Type: Risk Assessment Workplan
Completed Date: 01/07/2015
Comments: DTSC concurs with the propose approach and approves the Workplan for conducting Vapor Intrusion Rick Assessment at the Planned IGB Site.

Completed Area Name: PROJECT WIDE
Completed Sub Area Name: Not reported
Completed Document Type: Fact Sheets
Completed Date: 10/28/2003
Comments: Not reported

Completed Area Name: PROJECT WIDE
Completed Sub Area Name: Not reported
Completed Document Type: Fact Sheets
Completed Date: 04/30/2005
Comments: Not reported

Map ID
Direction
Distance
Elevation

MAP FINDINGS

Site

Database(s)

EDR ID Number
EPA ID Number

LAWRENCE BERKELEY LABORATORY (Continued)

1000356187

Completed Area Name: PROJECT WIDE
Completed Sub Area Name: Not reported
Completed Document Type: Fact Sheets
Completed Date: 07/30/2004
Comments: Not reported

Completed Area Name: Building 51
Completed Sub Area Name: Building 51
Completed Document Type: Technical Report
Completed Date: 04/01/2015
Comments: Soil Vapor Sampling Report for the planned Integrated Genomics Building Site. The report includes the results of soil vapor sampling conducted in May 2014 in previously identified areas of soil vapor contamination adjacent to the proposed Integrated Genomics Building location.

Completed Area Name: PROJECT WIDE
Completed Sub Area Name: Not reported
Completed Document Type: Technical Workplan
Completed Date: 03/11/2015
Comments: Workplan for decommissioning of monitoring well MW25-95-5, MW25-98-10, and MW25-94-12. DTSC approved the decommissioning of these wells on December 30, 2014.

Completed Area Name: PROJECT WIDE
Completed Sub Area Name: Not reported
Completed Document Type: Technical Report
Completed Date: 03/24/2016
Comments: This report provides background information, monitoring results, and recommendations for follow up rebound testing of the Old Town Groundwater Plume Building 52 Lobe.

Completed Area Name: PROJECT WIDE
Completed Sub Area Name: Not reported
Completed Document Type: Technical Report
Completed Date: 08/30/2016
Comments: This report describe the status of the follow-up rebound test of groundwater contaminant in the Old Town Groundwater Building 52 Lobe. The report recommends termination of the test with no restoration of groundwater extraction; the wells monitored during the test will continue to be sampled, and the results will be included in the Semiannual Progress Report.

Completed Area Name: PROJECT WIDE
Completed Sub Area Name: Not reported
Completed Document Type: Operations and Maintenance Report
Completed Date: 04/04/2017
Comments: This report documents the progress made at reducing contaminant concentrations in groundwater at the LBNL site. DTSC has no comments on the report.

Completed Area Name: PROJECT WIDE
Completed Sub Area Name: Not reported
Completed Document Type: RFI Workplan
Completed Date: 12/08/2016
Comments: Not reported

Map ID
Direction
Distance
Elevation

MAP FINDINGS

Site

Database(s)

EDR ID Number
EPA ID Number

LAWRENCE BERKELEY LABORATORY (Continued)

1000356187

Completed Area Name: PROJECT WIDE
Completed Sub Area Name: Not reported
Completed Document Type: Technical Report
Completed Date: 07/21/2017
Comments: The report documents the investigation related to mercury detections in the soil behind the retaining wall. The mercury appears to be from a historic surface spill. Samples collected show no mercury remains above the site specific background concentrations.

Completed Area Name: Building 51
Completed Sub Area Name: Building 51
Completed Document Type: Other Report
Completed Date: 12/21/2016
Comments: Not reported

Completed Area Name: PROJECT WIDE
Completed Sub Area Name: Not reported
Completed Document Type: Technical Report
Completed Date: 05/02/2017
Comments: Not reported

Completed Area Name: PROJECT WIDE
Completed Sub Area Name: Not reported
Completed Document Type: Public Notice
Completed Date: 01/12/2017
Comments: Proof of publication of notice of availability of ESD.

Completed Area Name: PROJECT WIDE
Completed Sub Area Name: Not reported
Completed Document Type: Technical Workplan
Completed Date: 05/02/2017
Comments: Not reported

Completed Area Name: PROJECT WIDE
Completed Sub Area Name: Not reported
Completed Document Type: Monitoring Report
Completed Date: 03/28/2018
Comments: Not reported

Completed Area Name: PROJECT WIDE
Completed Sub Area Name: Not reported
Completed Document Type: Monitoring Report
Completed Date: 07/09/2019
Comments: This report documents the progress made at reducing contaminant concentrations in groundwater at the LBNL site during LBNL fiscal year 2018 (October 1, 2017 - September 30, 2018). DTSC has no comments on the report.

Completed Area Name: PROJECT WIDE
Completed Sub Area Name: Not reported
Completed Document Type: Monitoring Report
Completed Date: 06/26/2020
Comments: This report documents the progress made at reducing contaminant concentrations in groundwater at the LBNL site during LBNL fiscal year 2019 (October 1, 2018 - September 30, 2019). DTSC has no comments on the report.

Map ID
Direction
Distance
Elevation

MAP FINDINGS

Site

Database(s)

EDR ID Number
EPA ID Number

LAWRENCE BERKELEY LABORATORY (Continued)

1000356187

Future Area Name: Not reported
Future Sub Area Name: Not reported
Future Document Type: Not reported
Future Due Date: Not reported
Schedule Area Name: Not reported
Schedule Sub Area Name: Not reported
Schedule Document Type: Not reported
Schedule Due Date: Not reported
Schedule Revised Date: Not reported

AST:

Name: LAWRENCE BERKELEY NATIONAL LABORATORY
Address: 1 CYCLOTRON RD
City/Zip: BERKELEY,94720
Certified Unified Program Agencies: Not reported
Owner: U.S. Dept. of Energy - Berkeley Site Office - ATTN: Mary Gross
Total Gallons: Not reported
CERSID: 10152269
Facility ID: Not reported
Business Name: LAWRENCE BERKELEY NATIONAL LABORATORY
Phone: (510) 486-4000
Fax: (510) 486-6939
Mailing Address: 1 Cyclotron Road, MS 75B-0101 - ATTN: Ron Pauer
Mailing Address City: Berkeley
Mailing Address State: CA
Mailing Address Zip Code: Not reported
Operator Name: U.S. Dept. of Energy - Lawrence Berkeley National Laboratory
Operator Phone: (510) 486-7614
Owner Phone: (510) 486-4373
Owner Mail Address: 1 Cyclotron Road, MS 90R1023
Owner State: CA
Owner Zip Code: 94720
Owner Country: United States
Property Owner Name: University of California/Deptment of Energy
Property Owner Phone: Not reported
Property Owner Mailing Address: Not reported
Property Owner City: Not reported
Property Owner Stat : Not reported
Property Owner Zip Code: Not reported
Property Owner Country: United States
EPAID: CA4890008986

Name: Not reported
Address: 1 CYCLOTRON RD
City/Zip: BERKELEY,
Certified Unified Program Agencies: Berkeley
Owner: E.O. LAWRENCE BERKELEY NATIONAL LAB
Total Gallons: 10,000
CERSID: Not reported
Facility ID: Not reported
Business Name: Not reported
Phone: Not reported
Fax: Not reported
Mailing Address: Not reported
Mailing Address City: Not reported
Mailing Address State: Not reported
Mailing Address Zip Code: Not reported

Map ID
Direction
Distance
Elevation

MAP FINDINGS

Site

Database(s)

EDR ID Number
EPA ID Number

LAWRENCE BERKELEY LABORATORY (Continued)

1000356187

Operator Name: Not reported
Operator Phone: Not reported
Owner Phone: Not reported
Owner Mail Address: Not reported
Owner State: Not reported
Owner Zip Code: Not reported
Owner Country: Not reported
Property Owner Name: Not reported
Property Owner Phone: Not reported
Property Owner Mailing Address: Not reported
Property Owner City: Not reported
Property Owner Stat : Not reported
Property Owner Zip Code: Not reported
Property Owner Country: Not reported
EPAID: Not reported

SWEEPS UST:

Name: UC LAWRENCE BERKELEY LAB
Address: 1 CYCLOTRON ROAD
City: BERKELEY
Status: Not reported
Comp Number: 14
Number: Not reported
Board Of Equalization: Not reported
Referral Date: Not reported
Action Date: Not reported
Created Date: Not reported
Owner Tank Id: Not reported
SWRCB Tank Id: 01-020-000014-000003
Tank Status: Not reported
Capacity: 10000
Active Date: Not reported
Tank Use: EMPTY
STG: PRODUCT
Content: Not reported
Number Of Tanks: 7

Name: UC LAWRENCE BERKELEY LAB
Address: 1 CYCLOTRON ROAD
City: BERKELEY
Status: Not reported
Comp Number: 14
Number: Not reported
Board Of Equalization: Not reported
Referral Date: Not reported
Action Date: Not reported
Created Date: Not reported
Owner Tank Id: Not reported
SWRCB Tank Id: 01-020-000014-000005
Tank Status: Not reported
Capacity: 750
Active Date: Not reported
Tank Use: EMPTY
STG: PRODUCT
Content: Not reported
Number Of Tanks: Not reported

Map ID
Direction
Distance
Elevation

MAP FINDINGS

Site

Database(s)

EDR ID Number
EPA ID Number

LAWRENCE BERKELEY LABORATORY (Continued)

1000356187

Name: UC LAWRENCE BERKELEY LAB
Address: 1 CYCLOTRON ROAD
City: BERKELEY
Status: Not reported
Comp Number: 14
Number: Not reported
Board Of Equalization: Not reported
Referral Date: Not reported
Action Date: Not reported
Created Date: Not reported
Owner Tank Id: Not reported
SWRCB Tank Id: 01-020-000014-000012
Tank Status: Not reported
Capacity: 2000
Active Date: Not reported
Tank Use: EMPTY
STG: WASTE
Content: Not reported
Number Of Tanks: Not reported

Name: UC LAWRENCE BERKELEY LAB
Address: 1 CYCLOTRON ROAD
City: BERKELEY
Status: Not reported
Comp Number: 14
Number: Not reported
Board Of Equalization: Not reported
Referral Date: Not reported
Action Date: Not reported
Created Date: Not reported
Owner Tank Id: Not reported
SWRCB Tank Id: 01-020-000014-000014
Tank Status: Not reported
Capacity: 550
Active Date: Not reported
Tank Use: EMPTY
STG: WASTE
Content: Not reported
Number Of Tanks: Not reported

Name: UC LAWRENCE BERKELEY LAB
Address: 1 CYCLOTRON ROAD
City: BERKELEY
Status: Not reported
Comp Number: 14
Number: Not reported
Board Of Equalization: Not reported
Referral Date: Not reported
Action Date: Not reported
Created Date: Not reported
Owner Tank Id: Not reported
SWRCB Tank Id: 01-020-000014-000067
Tank Status: Not reported
Capacity: 500
Active Date: Not reported
Tank Use: EMPTY
STG: PRODUCT

Map ID
Direction
Distance
Elevation

MAP FINDINGS

Site

Database(s)

EDR ID Number
EPA ID Number

LAWRENCE BERKELEY LABORATORY (Continued)

1000356187

Content: Not reported
Number Of Tanks: Not reported

Name: UC LAWRENCE BERKELEY LAB
Address: 1 CYCLOTRON ROAD
City: BERKELEY
Status: Not reported
Comp Number: 14
Number: Not reported
Board Of Equalization: Not reported
Referral Date: Not reported
Action Date: Not reported
Created Date: Not reported
Owner Tank Id: Not reported
SWRCB Tank Id: 01-020-000014-000069
Tank Status: Not reported
Capacity: 2000
Active Date: Not reported
Tank Use: EMPTY
STG: WASTE
Content: WASTE OIL
Number Of Tanks: Not reported

Name: UC LAWRENCE BERKELEY LAB
Address: 1 CYCLOTRON ROAD
City: BERKELEY
Status: Not reported
Comp Number: 14
Number: Not reported
Board Of Equalization: Not reported
Referral Date: Not reported
Action Date: Not reported
Created Date: Not reported
Owner Tank Id: Not reported
SWRCB Tank Id: 01-020-000014-000276
Tank Status: Not reported
Capacity: 10000
Active Date: Not reported
Tank Use: EMPTY
STG: PRODUCT
Content: Not reported
Number Of Tanks: Not reported

Name: UC LAWRENCE BERKELEY LAB
Address: 1 CYCLOTRON ROAD
City: BERKELEY
Status: Active
Comp Number: 14
Number: 6
Board Of Equalization: Not reported
Referral Date: 12-03-93
Action Date: 04-13-94
Created Date: 03-26-89
Owner Tank Id: 2-1(TK-3-2)
SWRCB Tank Id: 01-020-000014-000001
Tank Status: A
Capacity: 1000

Map ID
Direction
Distance
Elevation

MAP FINDINGS

Site

Database(s)

EDR ID Number
EPA ID Number

LAWRENCE BERKELEY LABORATORY (Continued)

1000356187

Active Date: 12-07-93
Tank Use: M.V. FUEL
STG: P
Content: DIESEL
Number Of Tanks: 13

Name: UC LAWRENCE BERKELEY LAB
Address: 1 CYCLOTRON ROAD
City: BERKELEY
Status: Active
Comp Number: 14
Number: 6
Board Of Equalization: Not reported
Referral Date: 12-03-93
Action Date: 04-13-94
Created Date: 03-26-89
Owner Tank Id: 2-2(TK-4-2)
SWRCB Tank Id: 01-020-000014-000002
Tank Status: A
Capacity: 4000
Active Date: 12-07-93
Tank Use: M.V. FUEL
STG: P
Content: DIESEL
Number Of Tanks: Not reported

Name: UC LAWRENCE BERKELEY LAB
Address: 1 CYCLOTRON ROAD
City: BERKELEY
Status: Active
Comp Number: 14
Number: 6
Board Of Equalization: Not reported
Referral Date: 12-03-93
Action Date: 04-13-94
Created Date: 03-26-89
Owner Tank Id: 4(TK-35-51)
SWRCB Tank Id: 01-020-000014-000004
Tank Status: A
Capacity: 550
Active Date: 12-07-93
Tank Use: M.V. FUEL
STG: P
Content: DIESEL
Number Of Tanks: Not reported

Name: UC LAWRENCE BERKELEY LAB
Address: 1 CYCLOTRON ROAD
City: BERKELEY
Status: Active
Comp Number: 14
Number: 6
Board Of Equalization: Not reported
Referral Date: 12-03-93
Action Date: 04-13-94
Created Date: 03-26-89
Owner Tank Id: 6(TK-10-70)

Map ID
Direction
Distance
Elevation

MAP FINDINGS

Site

Database(s)

EDR ID Number
EPA ID Number

LAWRENCE BERKELEY LABORATORY (Continued)

1000356187

SWRCB Tank Id: 01-020-000014-000006
Tank Status: A
Capacity: 600
Active Date: 12-07-93
Tank Use: M.V. FUEL
STG: P
Content: DIESEL
Number Of Tanks: Not reported

Name: UC LAWRENCE BERKELEY LAB
Address: 1 CYCLOTRON ROAD
City: BERKELEY
Status: Active
Comp Number: 14
Number: 6
Board Of Equalization: Not reported
Referral Date: 12-03-93
Action Date: 04-13-94
Created Date: 03-26-89
Owner Tank Id: 8(TK-11-74)
SWRCB Tank Id: 01-020-000014-000008
Tank Status: A
Capacity: 12000
Active Date: 12-07-93
Tank Use: M.V. FUEL
STG: P
Content: DIESEL
Number Of Tanks: Not reported

Name: UC LAWRENCE BERKELEY LAB
Address: 1 CYCLOTRON ROAD
City: BERKELEY
Status: Active
Comp Number: 14
Number: 6
Board Of Equalization: Not reported
Referral Date: 12-03-93
Action Date: 04-13-94
Created Date: 03-26-89
Owner Tank Id: 11(TK-1-58A)
SWRCB Tank Id: 01-020-000014-000011
Tank Status: A
Capacity: 2000
Active Date: 12-07-93
Tank Use: OIL
STG: P
Content: DIALA TRANSF
Number Of Tanks: Not reported

Name: UC LAWRENCE BERKELEY LAB
Address: 1 CYCLOTRON ROAD
City: BERKELEY
Status: Active
Comp Number: 14
Number: 6
Board Of Equalization: Not reported
Referral Date: 12-03-93

Map ID
Direction
Distance
Elevation

MAP FINDINGS

Site

Database(s)

EDR ID Number
EPA ID Number

LAWRENCE BERKELEY LABORATORY (Continued)

1000356187

Action Date: 04-13-94
Created Date: 03-26-89
Owner Tank Id: 55-1(TK-1-55)
SWRCB Tank Id: 01-020-000014-000055
Tank Status: A
Capacity: 1000
Active Date: 12-07-93
Tank Use: M.V. FUEL
STG: P
Content: DIESEL
Number Of Tanks: Not reported

Name: UC LAWRENCE BERKELEY LAB
Address: 1 CYCLOTRON ROAD
City: BERKELEY
Status: Active
Comp Number: 14
Number: 6
Board Of Equalization: Not reported
Referral Date: 12-03-93
Action Date: 04-13-94
Created Date: 03-26-89
Owner Tank Id: 66-1(TK-4-66)
SWRCB Tank Id: 01-020-000014-000066
Tank Status: A
Capacity: 4000
Active Date: 12-07-93
Tank Use: M.V. FUEL
STG: P
Content: DIESEL
Number Of Tanks: Not reported

Name: UC LAWRENCE BERKELEY LAB
Address: 1 CYCLOTRON ROAD
City: BERKELEY
Status: Active
Comp Number: 14
Number: 6
Board Of Equalization: Not reported
Referral Date: 12-03-93
Action Date: 04-13-94
Created Date: 03-26-89
Owner Tank Id: 7(TK-10-70A)
SWRCB Tank Id: 01-020-000014-000070
Tank Status: A
Capacity: 1000
Active Date: 12-07-93
Tank Use: M.V. FUEL
STG: P
Content: DIESEL
Number Of Tanks: Not reported

Name: UC LAWRENCE BERKELEY LAB
Address: 1 CYCLOTRON ROAD
City: BERKELEY
Status: Active
Comp Number: 14

Map ID
Direction
Distance
Elevation

MAP FINDINGS

Site

Database(s)

EDR ID Number
EPA ID Number

LAWRENCE BERKELEY LABORATORY (Continued)

1000356187

Number: 6
Board Of Equalization: Not reported
Referral Date: 12-03-93
Action Date: 04-13-94
Created Date: 03-26-89
Owner Tank Id: 76-1(TK-5-76)
SWRCB Tank Id: 01-020-000014-000076
Tank Status: A
Capacity: 10000
Active Date: 12-07-93
Tank Use: M.V. FUEL
STG: P
Content: REG UNLEADED
Number Of Tanks: Not reported

Name: UC LAWRENCE BERKELEY LAB
Address: 1 CYCLOTRON ROAD
City: BERKELEY
Status: Active
Comp Number: 14
Number: 6
Board Of Equalization: Not reported
Referral Date: 12-03-93
Action Date: 04-13-94
Created Date: 03-26-89
Owner Tank Id: 66-2(TK-2-66)
SWRCB Tank Id: 01-020-000014-000662
Tank Status: A
Capacity: 2000
Active Date: 12-07-93
Tank Use: M.V. FUEL
STG: P
Content: DIESEL
Number Of Tanks: Not reported

Name: UC LAWRENCE BERKELEY LAB
Address: 1 CYCLOTRON ROAD
City: BERKELEY
Status: Active
Comp Number: 14
Number: 6
Board Of Equalization: Not reported
Referral Date: 12-03-93
Action Date: 04-13-94
Created Date: 03-26-89
Owner Tank Id: 69-1(TK-2-69)
SWRCB Tank Id: 01-020-000014-000691
Tank Status: A
Capacity: 2000
Active Date: 12-07-93
Tank Use: OIL
STG: W
Content: WASTE OIL
Number Of Tanks: Not reported

Name: UC LAWRENCE BERKELEY LAB
Address: 1 CYCLOTRON ROAD

Map ID
Direction
Distance
Elevation

MAP FINDINGS

Site

Database(s)

EDR ID Number
EPA ID Number

LAWRENCE BERKELEY LABORATORY (Continued)

1000356187

City: BERKELEY
Status: Active
Comp Number: 14
Number: 6
Board Of Equalization: Not reported
Referral Date: 12-03-93
Action Date: 04-13-94
Created Date: 03-26-89
Owner Tank Id: 76-2(TK-6-76)
SWRCB Tank Id: 01-020-000014-000762
Tank Status: A
Capacity: 10000
Active Date: 12-07-93
Tank Use: M.V. FUEL
STG: P
Content: DIESEL
Number Of Tanks: Not reported

HIST UST:

Name: U.C. LAWRENCE BERKELEY LABORAT
Address: 1 CYCLOTRON ROAD
City,State,Zip: BERKELEY, CA 94720
File Number: Not reported
URL: Not reported
Region: STATE
Facility ID: 00000069097
Facility Type: Other
Other Type: NATIONAL LABORATORY
Contact Name: RALPH H. THOMAS
Telephone: 4154864794
Owner Name: U.S. DEPARTMENT OF ENERGY-SAN
Owner Address: 1333 BROADWAY
Owner City,St,Zip: OAKLAND, CA 94612
Total Tanks: 0001

Tank Num: 001
Container Num: 14
Year Installed: 1970
Tank Capacity: 00000000
Tank Used for: PRODUCT
Type of Fuel: Not reported
Container Construction Thickness: X
Leak Detection: Pressure Test

CA FID UST:

Facility ID: 01000030
Regulated By: UTNKA
Regulated ID: Not reported
Cortese Code: Not reported
SIC Code: Not reported
Facility Phone: 4154865251
Mail To: Not reported
Mailing Address: 1 CYCLOTRON ROAD
Mailing Address 2: Not reported
Mailing City,St,Zip: BERKELEY 94720
Contact: Not reported

Map ID
Direction
Distance
Elevation

MAP FINDINGS

Site

Database(s)

EDR ID Number
EPA ID Number

LAWRENCE BERKELEY LABORATORY (Continued)

1000356187

Contact Phone: Not reported
DUNs Number: Not reported
NPDES Number: Not reported
EPA ID: Not reported
Comments: Not reported
Status: Active

CHMIRS:

Name: Not reported
Address: 1 CYCLOTRON ROAD
City,State,Zip: BERKELEY, CA 94720
OES Incident Number: 5-6149
OES notification: 10/24/2005
OES Date: Not reported
OES Time: Not reported
Date Completed: Not reported
Property Use: Not reported
Agency Id Number: Not reported
Agency Incident Number: Not reported
Time Notified: Not reported
Time Completed: Not reported
Surrounding Area: Not reported
Estimated Temperature: Not reported
Property Management: Not reported
More Than Two Substances Involved?: Not reported
Resp Agncy Personel # Of Decontaminated: Not reported
Responding Agency Personel # Of Injuries: Not reported
Responding Agency Personel # Of Fatalities: Not reported
Others Number Of Decontaminated: Not reported
Others Number Of Injuries: Not reported
Others Number Of Fatalities: Not reported
Vehicle Make/year: Not reported
Vehicle License Number: Not reported
Vehicle State: Not reported
Vehicle Id Number: Not reported
CA DOT PUC/ICC Number: Not reported
Company Name: Not reported
Reporting Officer Name/ID: Not reported
Report Date: Not reported
Facility Telephone: Not reported
Waterway Involved: Not reported
Waterway: Not reported
Spill Site: Not reported
Cleanup By: Reporting Party
Containment: Not reported
What Happened: Not reported
Type: Not reported
Measure: Not reported
Other: Not reported
Date/Time: Not reported
Year: 2005
Agency: Lawrence Berkeley Lab
Incident Date: 9/29/200512:00:00 AM
Admin Agency: Berkeley Emergency & Toxics Management
Amount: Not reported
Contained: Yes
Site Type: Other

Map ID
Direction
Distance
Elevation

MAP FINDINGS

Site

Database(s)

EDR ID Number
EPA ID Number

LAWRENCE BERKELEY LABORATORY (Continued)

1000356187

E Date: Not reported
Substance: Mercury
Gallons: 0.000000
Pounds: 2
Unknown: 0
Substance #2: Not reported
Substance #3: Not reported
Evacuations: 0
Number of Injuries: 0
Number of Fatalities: 0
#1 Pipeline: Not reported
#2 Pipeline: Not reported
#3 Pipeline: Not reported
#1 Vessel >= 300 Tons: Not reported
#2 Vessel >= 300 Tons: Not reported
#3 Vessel >= 300 Tons: Not reported
Evacs: Not reported
Injuries: Not reported
Fataals: Not reported
Comments: Not reported
Description: HISTORICAL REPORT: Upon arriving at the bottom of a six foot catch basin, laborers observed Mercury. All was confined to catch basin. Tested and clean up complete . None was released to the environment.

Name: Not reported
Address: 1 CYCLOTRON ROAD
City,State,Zip: BERKELEY, CA 94720
OES Incident Number: 13-1279
OES notification: 03/02/2013
OES Date: Not reported
OES Time: Not reported
Date Completed: Not reported
Property Use: Not reported
Agency Id Number: Not reported
Agency Incident Number: Not reported
Time Notified: Not reported
Time Completed: Not reported
Surrounding Area: Not reported
Estimated Temperature: Not reported
Property Management: Not reported
More Than Two Substances Involved?: Not reported
Resp Agency Personel # Of Decontaminated: Not reported
Responding Agency Personel # Of Injuries: Not reported
Responding Agency Personel # Of Fatalities: Not reported
Others Number Of Decontaminated: Not reported
Others Number Of Injuries: Not reported
Others Number Of Fatalities: Not reported
Vehicle Make/year: Not reported
Vehicle License Number: Not reported
Vehicle State: Not reported
Vehicle Id Number: Not reported
CA DOT PUC/ICC Number: Not reported
Company Name: Not reported
Reporting Officer Name/ID: Not reported
Report Date: Not reported

Map ID
 Direction
 Distance
 Elevation

MAP FINDINGS

Site

Database(s)

EDR ID Number
 EPA ID Number

LAWRENCE BERKELEY LABORATORY (Continued)

1000356187

Facility Telephone:	Not reported
Waterway Involved:	Yes
Waterway:	Storm Drain
Spill Site:	Other
Cleanup By:	Reporting Party
Containment:	Not reported
What Happened:	Not reported
Type:	Not reported
Measure:	Gal(s)
Other:	Not reported
Date/Time:	1400
Year:	2013
Agency:	Lawrence Berkeley National Laboratory
Incident Date:	3/2/2013
Admin Agency:	Berkeley Emergency & Toxics Management
Amount:	Not reported
Contained:	Yes
Site Type:	Storm Drain
E Date:	Not reported
Substance:	AFFF - Fire Suppression System Foam
Quantity Released:	50-75
Unknown:	Not reported
Substance #2:	Not reported
Substance #3:	Not reported
Evacuations:	Not reported
Number of Injuries:	Not reported
Number of Fatalities:	Not reported
#1 Pipeline:	Not reported
#2 Pipeline:	Not reported
#3 Pipeline:	Not reported
#1 Vessel >= 300 Tons:	Not reported
#2 Vessel >= 300 Tons:	Not reported
#3 Vessel >= 300 Tons:	Not reported
Evacs:	Not reported
Injuries:	Not reported
Fatals:	Not reported
Comments:	Not reported
Description:	Per RP Fire Suppression Foam system released upon re-initiation of system. Release was unplanned and was due to water system maintenance
Name:	Not reported
Address:	1 CYCLOTRON RD
City,State,Zip:	BERKELEY, CA
OES Incident Number:	4-4394
OES notification:	08/05/2014
OES Date:	Not reported
OES Time:	Not reported
Date Completed:	Not reported
Property Use:	Not reported
Agency Id Number:	Not reported
Agency Incident Number:	Not reported
Time Notified:	Not reported
Time Completed:	Not reported
Surrounding Area:	Not reported
Estimated Temperature:	Not reported
Property Management:	Not reported

Map ID
Direction
Distance
Elevation

MAP FINDINGS

Site

Database(s)

EDR ID Number
EPA ID Number

LAWRENCE BERKELEY LABORATORY (Continued)

1000356187

More Than Two Substances Involved?: Not reported
Resp Agency Personel # Of Decontaminated: Not reported
Responding Agency Personel # Of Injuries: Not reported
Responding Agency Personel # Of Fatalities: Not reported
Others Number Of Decontaminated: Not reported
Others Number Of Injuries: Not reported
Others Number Of Fatalities: Not reported
Vehicle Make/year: Not reported
Vehicle License Number: Not reported
Vehicle State: Not reported
Vehicle Id Number: Not reported
CA DOT PUC/ICC Number: Not reported
Company Name: Not reported
Reporting Officer Name/ID: Not reported
Report Date: Not reported
Facility Telephone: Not reported
Waterway Involved: Yes
Waterway: 10 Inch Creek
Spill Site: Other
Cleanup By: No
Containment: Not reported
What Happened: Not reported
Type: Not reported
Measure: Not reported
Other: Not reported
Type: OTHER
Measure: Gal(s)
Other: Cooling Tower Water
Date/Time: 1520
Year: 2014
Agency: Lawrence Berkeley National Laboratory
Incident Date: 8/5/2014
Admin Agency: Not reported
Amount: Not reported
Contained: Yes
Site Type: 10 Inch Creek
E Date: Not reported
Substance: Cooling Tower Water
Quantity Released: 50
Unknown: Not reported
Substance #2: Not reported
Substance #3: Not reported
Evacuations: Not reported
Number of Injuries: Not reported
Number of Fatalities: Not reported
#1 Pipeline: No
#2 Pipeline: No
#3 Pipeline: No
#1 Vessel >= 300 Tons: No
#2 Vessel >= 300 Tons: No
#3 Vessel >= 300 Tons: No
Evacs: No
Injuries: Unknown
Fatals: No
Comments: Not reported
Description: Caller states a cooling tower overflowed due unknown reasons resulting in the release of 50

Map ID
Direction
Distance
Elevation

MAP FINDINGS

Site

Database(s)

EDR ID Number
EPA ID Number

LAWRENCE BERKELEY LABORATORY (Continued)

1000356187

gallons of cooling tower water onto asphalt and into a storm drain inlet. All of the water was unrecoverable. It flowed into 10 Inch Creek which is a dry creek bed.

Name:	Not reported
Address:	1 CYCLOTRON RD
City,State,Zip:	BERKELEY, CA 94720
OES Incident Number:	1-2217
OES notification:	04/06/2011
OES Date:	Not reported
OES Time:	Not reported
Date Completed:	Not reported
Property Use:	Not reported
Agency Id Number:	Not reported
Agency Incident Number:	Not reported
Time Notified:	Not reported
Time Completed:	Not reported
Surrounding Area:	Not reported
Estimated Temperature:	Not reported
Property Management:	Not reported
More Than Two Substances Involved?:	Not reported
Resp Agency Personel # Of Decontaminated:	Not reported
Responding Agency Personel # Of Injuries:	Not reported
Responding Agency Personel # Of Fatalities:	Not reported
Others Number Of Decontaminated:	Not reported
Others Number Of Injuries:	Not reported
Others Number Of Fatalities:	Not reported
Vehicle Make/year:	Not reported
Vehicle License Number:	Not reported
Vehicle State:	Not reported
Vehicle Id Number:	Not reported
CA DOT PUC/ICC Number:	Not reported
Company Name:	Not reported
Reporting Officer Name/ID:	Not reported
Report Date:	Not reported
Facility Telephone:	Not reported
Waterway Involved:	No
Waterway:	Not reported
Spill Site:	Other
Cleanup By:	Unknown
Containment:	Not reported
What Happened:	Not reported
Type:	Not reported
Measure:	Unknown
Other:	Not reported
Date/Time:	730
Year:	2011
Agency:	Lawrence Berkeley National Laboratory
Incident Date:	4/6/2011
Admin Agency:	Berkeley Emergency & Toxics Management
Amount:	Not reported
Contained:	No
Site Type:	Not reported
E Date:	Not reported
Substance:	Water with PCB
Quantity Released:	Unknown

Map ID
 Direction
 Distance
 Elevation

MAP FINDINGS

Site

Database(s)

EDR ID Number
 EPA ID Number

LAWRENCE BERKELEY LABORATORY (Continued)

1000356187

Unknown:	Not reported
Substance #2:	Not reported
Substance #3:	Not reported
Evacuations:	Not reported
Number of Injuries:	Not reported
Number of Fatalities:	Not reported
#1 Pipeline:	Not reported
#2 Pipeline:	Not reported
#3 Pipeline:	Not reported
#1 Vessel >= 300 Tons:	Not reported
#2 Vessel >= 300 Tons:	Not reported
#3 Vessel >= 300 Tons:	Not reported
Evacs:	Not reported
Injuries:	Not reported
Fatals:	Not reported
Comments:	Not reported
Description:	Caller states an over flow pipe from a drainage system discharges water onto a substation pad then into a soil area were it is absorbed. Caller states the drainage system is an underground system and an investigation will be conducted to determine the exact source of the contaminate which is seeping from the end of the pipe. Caller states discharge was discovered on 30 March 11 and samples were taken. Caller states results were received today which showed PCB contaminates. Not reported

Name:	Not reported
Address:	#1 CYCLOTRON ROAD
City,State,Zip:	BERKELEY, CA 94720
OES Incident Number:	10-2822
OES notification:	05/05/2010
OES Date:	Not reported
OES Time:	Not reported
Date Completed:	Not reported
Property Use:	Not reported
Agency Id Number:	Not reported
Agency Incident Number:	Not reported
Time Notified:	Not reported
Time Completed:	Not reported
Surrounding Area:	Not reported
Estimated Temperature:	Not reported
Property Management:	Not reported
More Than Two Substances Involved?:	Not reported
Resp Agncy Personel # Of Decontaminated:	Not reported
Responding Agency Personel # Of Injuries:	Not reported
Responding Agency Personel # Of Fatalities:	Not reported
Others Number Of Decontaminated:	Not reported
Others Number Of Injuries:	Not reported
Others Number Of Fatalities:	Not reported
Vehicle Make/year:	Not reported
Vehicle License Number:	Not reported
Vehicle State:	Not reported
Vehicle Id Number:	Not reported
CA DOT PUC/ICC Number:	Not reported
Company Name:	Not reported

Map ID
Direction
Distance
Elevation

MAP FINDINGS

Site

Database(s)

EDR ID Number
EPA ID Number

LAWRENCE BERKELEY LABORATORY (Continued)

1000356187

Reporting Officer Name/ID:	Not reported
Report Date:	Not reported
Facility Telephone:	Not reported
Waterway Involved:	No
Waterway:	Not reported
Spill Site:	Other
Cleanup By:	Responsible Party
Containment:	Not reported
What Happened:	Not reported
Type:	Not reported
Measure:	Cu.Ft.
Other:	Not reported
Date/Time:	0
Year:	2010
Agency:	Lawrence Berkeley Nat'l Labs
Incident Date:	4/28/2010
Admin Agency:	Berkeley Emergency & Toxics Management
Amount:	Not reported
Contained:	Yes
Site Type:	Not reported
E Date:	Not reported
Substance:	Drilling mud contaminated with a low level of hydrocarbons
Quantity Released:	27
Unknown:	Not reported
Substance #2:	Not reported
Substance #3:	Not reported
Evacuations:	Not reported
Number of Injuries:	Not reported
Number of Fatalities:	Not reported
#1 Pipeline:	Not reported
#2 Pipeline:	Not reported
#3 Pipeline:	Not reported
#1 Vessel >= 300 Tons:	Not reported
#2 Vessel >= 300 Tons:	Not reported
#3 Vessel >= 300 Tons:	Not reported
Evacs:	Not reported
Injuries:	Not reported
Fatals:	Not reported
Comments:	Not reported
Description:	By mistake the material was placed on the ground and then discovered that it was contaminated.
Name:	Not reported
Address:	1 CYCLOTRON RD.
City,State,Zip:	BERKELEY, CA
OES Incident Number:	10-4658
OES notification:	08/04/2010
OES Date:	Not reported
OES Time:	Not reported
Date Completed:	Not reported
Property Use:	Not reported
Agency Id Number:	Not reported
Agency Incident Number:	Not reported
Time Notified:	Not reported
Time Completed:	Not reported
Surrounding Area:	Not reported
Estimated Temperature:	Not reported

Map ID
Direction
Distance
Elevation

MAP FINDINGS

Site

Database(s)

EDR ID Number
EPA ID Number

LAWRENCE BERKELEY LABORATORY (Continued)

1000356187

Property Management:	Not reported
More Than Two Substances Involved?:	Not reported
Resp Agency Personel # Of Decontaminated:	Not reported
Responding Agency Personel # Of Injuries:	Not reported
Responding Agency Personel # Of Fatalities:	Not reported
Others Number Of Decontaminated:	Not reported
Others Number Of Injuries:	Not reported
Others Number Of Fatalities:	Not reported
Vehicle Make/year:	Not reported
Vehicle License Number:	Not reported
Vehicle State:	Not reported
Vehicle Id Number:	Not reported
CA DOT PUC/ICC Number:	Not reported
Company Name:	Not reported
Reporting Officer Name/ID:	Not reported
Report Date:	Not reported
Facility Telephone:	Not reported
Waterway Involved:	Yes
Waterway:	storm drain
Spill Site:	Other
Cleanup By:	Unknown
Containment:	Not reported
What Happened:	Not reported
Type:	Not reported
Measure:	Gal(s)
Other:	Not reported
Date/Time:	1700
Year:	2010
Agency:	Lawrence Berkeley National Laboratory
Incident Date:	8/3/2010
Admin Agency:	Berkeley Emergency & Toxics Management
Amount:	Not reported
Contained:	No
Site Type:	storm drain
E Date:	Not reported
Substance:	Treated cooling tower water
Quantity Released:	200
Unknown:	Not reported
Substance #2:	Not reported
Substance #3:	Not reported
Evacuations:	Not reported
Number of Injuries:	Not reported
Number of Fatalities:	Not reported
#1 Pipeline:	Not reported
#2 Pipeline:	Not reported
#3 Pipeline:	Not reported
#1 Vessel >= 300 Tons:	Not reported
#2 Vessel >= 300 Tons:	Not reported
#3 Vessel >= 300 Tons:	Not reported
Evacs:	Not reported
Injuries:	Not reported
Fatals:	Not reported
Comments:	Not reported
Description:	The cooling tower overflowed and water spilled into a storm drain.
Name:	Not reported

Map ID
Direction
Distance
Elevation

MAP FINDINGS

Site

Database(s)

EDR ID Number
EPA ID Number

LAWRENCE BERKELEY LABORATORY (Continued)

1000356187

Address: 1 CYCLOTRON ROAD
City,State,Zip: BERKELEY, CA
OES Incident Number: 1-1643
OES notification: 03/18/2011
OES Date: Not reported
OES Time: Not reported
Date Completed: Not reported
Property Use: Not reported
Agency Id Number: Not reported
Agency Incident Number: Not reported
Time Notified: Not reported
Time Completed: Not reported
Surrounding Area: Not reported
Estimated Temperature: Not reported
Property Management: Not reported
More Than Two Substances Involved?: Not reported
Resp Agency Personel # Of Decontaminated: Not reported
Responding Agency Personel # Of Injuries: Not reported
Responding Agency Personel # Of Fatalities: Not reported
Others Number Of Decontaminated: Not reported
Others Number Of Injuries: Not reported
Others Number Of Fatalities: Not reported
Vehicle Make/year: Not reported
Vehicle License Number: Not reported
Vehicle State: Not reported
Vehicle Id Number: Not reported
CA DOT PUC/ICC Number: Not reported
Company Name: Not reported
Reporting Officer Name/ID: Not reported
Report Date: Not reported
Facility Telephone: Not reported
Waterway Involved: Yes
Waterway: Strawberry Creek
Spill Site: Merchant/Business
Cleanup By: Reporting Party
Containment: Not reported
What Happened: Not reported
Type: Not reported
Measure: Gal(s)
Other: Not reported
Date/Time: 1100
Year: 2011
Agency: Lawrence Berkeley National Lab
Incident Date: 3/16/2011
Admin Agency: Berkeley Emergency & Toxics Management
Amount: Not reported
Contained: Yes
Site Type: Strawberry Creek
E Date: Not reported
Substance: Concrete Slurry
Quantity Released: 190
Unknown: Not reported
Substance #2: Not reported
Substance #3: Not reported
Evacuations: Not reported
Number of Injuries: Not reported
Number of Fatalities: Not reported

Map ID
Direction
Distance
Elevation

MAP FINDINGS

Site

Database(s)

EDR ID Number
EPA ID Number

LAWRENCE BERKELEY LABORATORY (Continued)

1000356187

#1 Pipeline: Not reported
#2 Pipeline: Not reported
#3 Pipeline: Not reported
#1 Vessel >= 300 Tons: Not reported
#2 Vessel >= 300 Tons: Not reported
#3 Vessel >= 300 Tons: Not reported
Evacs: Not reported
Injuries: Not reported
Fatals: Not reported
Comments: Not reported
Description: ***HISTORICAL INCIDENT***RP is reporting that concrete dust debris from a demolition project mixed with rain water and eventually made its way overland and then into a storm drain where it is now contained in a catchment basin. The product has been completely cleaned up.

FTTS INSP:

Inspection Number: 1991062602192 2
Region: 09
Inspection Date: 06/26/91
Inspector: J. KARKOSKI
Violation occurred: No
Investigation Type: Section 6 Hexavalent Chromium
Investigation Reason: Neutral Scheme, Region
Legislation Code: TSCA
Facility Function: User

Inspection Number: 200704059ST86 5
Region: 09
Inspection Date: 04/05/07
Inspector: LAWRENCE HUGHES
Violation occurred: No
Investigation Type: Lead, Section 404, State
Investigation Reason: Neutral Scheme, State
Legislation Code: TSCA
Facility Function: Laboratory

HIST FTTS INSP:

Inspection Number: 1991062602192 2
Region: 09
Inspection Date: Not reported
Inspector: J. KARKOSKI
Violation occurred: No
Investigation Type: Section 6 Hexavalent Chromium
Investigation Reason: Neutral Scheme, Region
Legislation Code: TSCA
Facility Function: User

US AIRS MINOR:

Envid: 1000356187
Region Code: 09
Programmatic ID: AIR 0900000006001R9010
Facility Registry ID: 110055718709

Map ID
Direction
Distance
Elevation

MAP FINDINGS

Site

Database(s)

EDR ID Number
EPA ID Number

LAWRENCE BERKELEY LABORATORY (Continued)

1000356187

D and B Number: Not reported
Primary SIC Code: 8733
NAICS Code: 999999
Default Air Classification Code: MIN
Facility Type of Ownership Code: POF
Air CMS Category Code: Not reported
HPV Status: Not reported

US AIRS MINOR:

Region Code: 09
Programmatic ID: AIR 090000006001R9010
Facility Registry ID: 110055718709
Air Operating Status Code: OPR
Default Air Classification Code: MIN
Air Program: National Emission Standards for Hazardous Air Pollutants (40 CFR Part 61)
Activity Date: 2004-08-04 00:00:00
Activity Status Date: Not reported
Activity Group: Compliance Monitoring
Activity Type: Inspection/Evaluation
Activity Status: Not reported

DOCKET HWC:

Agency: ENERGY
Facility ID: CA4890008986
Name: LAWRENCE BERKELEY LABORATORY
Address: 1 CYCLOTRON RD
City,State,Zip: BERKELEY, CA 94720
Reporting Mechanism: RCRA 3005
Status: On MDL
Added Date: 2/12/1988

HAZNET:

Name: RUAN TRANSPORT
Address: 1 CYCLOTRON ROAD
Address 2: Not reported
City,State,Zip: BERKELEY, CA 94720
Contact: MICHAEL HOLMES
Telephone: 4403492700
Mailing Name: Not reported
Mailing Address: 3100 RUAN CENTER

Year: 2016
Gepaid: CAC002883448
TSD EPA ID: CAD028409019
CA Waste Code: 352 - Other organic solids
Disposal Method: H141 - Storage, Bulking, And/Or Transfer Off Site--No Treatment/Reovery (H010-H129) Or (H131-H135)

Tons: 0.075

HIST CORTESE:

edr_fname: LAWRENCE BERKELEY LAB ALS
edr_fadd1: 1 CYCLOTRON
City,State,Zip: BERKELEY, CA 94720
Region: CORTESE

Map ID
Direction
Distance
Elevation

MAP FINDINGS

Site

Database(s)

EDR ID Number
EPA ID Number

LAWRENCE BERKELEY LABORATORY (Continued)

1000356187

Facility County Code: 1
Reg By: LTNKA
Reg Id: 01-1521

edr_fname: LAWRENCE BERKELEY LAB BUI
edr_fadd1: 1 CYCLOTRON
City,State,Zip: BERKELEY, CA 94720
Region: CORTESE
Facility County Code: 1
Reg By: LTNKA
Reg Id: 01-1520

edr_fname: LAWRENCE BERKELEY LAB BUI
edr_fadd1: 1 CYCLOTRON
City,State,Zip: BERKELEY, CA 94720
Region: CORTESE
Facility County Code: 1
Reg By: LTNKA
Reg Id: 01-1522

edr_fname: LAWRENCE BERKELEY LAB BUI
edr_fadd1: 1 CYCLOTRON
City,State,Zip: BERKELEY, CA 94720
Region: CORTESE
Facility County Code: 1
Reg By: LTNKA
Reg Id: 01-1518

edr_fname: LAWRENCE BERKELEY LAB BUI
edr_fadd1: 1 CYCLOTRON
City,State,Zip: BERKELEY, CA 94720
Region: CORTESE
Facility County Code: 1
Reg By: LTNKA
Reg Id: 01-1519

edr_fname: LAWRENCE BERKELEY LAB BUI
edr_fadd1: 1 CYCLOTRON
City,State,Zip: BERKELEY, CA 94720
Region: CORTESE
Facility County Code: 1
Reg By: LTNKA
Reg Id: 01-2368

HWT:

Name: LAWRENCE BERKELEY NATIONAL LABORATORY
Address: ONE CYCLOTRON RD MS 85R0203
City,State,Zip: BERKELEY, CA 94720
Reg Num: 2635
Expiration Date: 12/31/2021

NPDES:

Name: OLD TOWN DEMOLITION PROJECT
Address: 1 CYCLOTRON ROAD
City,State,Zip: BERKELEY, CA 94720
Facility Status: Active

Map ID
Direction
Distance
Elevation

MAP FINDINGS

Site

Database(s)

EDR ID Number
EPA ID Number

LAWRENCE BERKELEY LABORATORY (Continued)

1000356187

NPDES Number: CAS000002
Region: 2
Agency Number: 0
Regulatory Measure ID: 454902
Place ID: Not reported
Order Number: 2009-0009-DWQ
WDID: 2 01C373011
Regulatory Measure Type: Enrollee
Program Type: Construction
Adoption Date Of Regulatory Measure: Not reported
Effective Date Of Regulatory Measure: 05/27/2015
Termination Date Of Regulatory Measure: Not reported
Expiration Date Of Regulatory Measure: Not reported
Discharge Address: One Cyclotron Road
Discharge Name: Lawrence Berkeley National Laboratory
Discharge City: Berkeley
Discharge State: California
Discharge Zip: 94720
Status: Not reported
Status Date: Not reported
Operator Name: Not reported
Operator Address: Not reported
Operator City: Not reported
Operator State: Not reported
Operator Zip: Not reported

NPDES as of 03/2018:

NPDES Number: CAS000002
Status: Active
Agency Number: 0
Region: 2
Regulatory Measure ID: 454902
Order Number: 2009-0009-DWQ
Regulatory Measure Type: Enrollee
Place ID: Not reported
WDID: 2 01C373011
Program Type: Construction
Adoption Date Of Regulatory Measure: Not reported
Effective Date Of Regulatory Measure: 05/27/2015
Expiration Date Of Regulatory Measure: Not reported
Termination Date Of Regulatory Measure: Not reported
Discharge Name: Lawrence Berkeley National Laboratory
Discharge Address: One Cyclotron Road
Discharge City: Berkeley
Discharge State: California
Discharge Zip: 94720
Received Date: Not reported
Processed Date: Not reported
Status: Not reported
Status Date: Not reported
Place Size: Not reported
Place Size Unit: Not reported
Contact: Not reported
Contact Title: Not reported
Contact Phone: Not reported
Contact Phone Ext: Not reported
Contact Email: Not reported
Operator Name: Not reported

Map ID
Direction
Distance
Elevation

MAP FINDINGS

Site

Database(s)

EDR ID Number
EPA ID Number

LAWRENCE BERKELEY LABORATORY (Continued)

1000356187

Operator Address:	Not reported
Operator City:	Not reported
Operator State:	Not reported
Operator Zip:	Not reported
Operator Contact:	Not reported
Operator Contact Title:	Not reported
Operator Contact Phone:	Not reported
Operator Contact Phone Ext:	Not reported
Operator Contact Email:	Not reported
Operator Type:	Not reported
Developer:	Not reported
Developer Address:	Not reported
Developer City:	Not reported
Developer State:	Not reported
Developer Zip:	Not reported
Developer Contact:	Not reported
Developer Contact Title:	Not reported
Constype Linear Utility Ind:	Not reported
Emergency Phone:	Not reported
Emergency Phone Ext:	Not reported
Constype Above Ground Ind:	Not reported
Constype Below Ground Ind:	Not reported
Constype Cable Line Ind:	Not reported
Constype Comm Line Ind:	Not reported
Constype Commercial Ind:	Not reported
Constype Electrical Line Ind:	Not reported
Constype Gas Line Ind:	Not reported
Constype Industrial Ind:	Not reported
Constype Other Description:	Not reported
Constype Other Ind:	Not reported
Constype Recons Ind:	Not reported
Constype Residential Ind:	Not reported
Constype Transport Ind:	Not reported
Constype Utility Description:	Not reported
Constype Utility Ind:	Not reported
Constype Water Sewer Ind:	Not reported
Dir Discharge Uswater Ind:	Not reported
Receiving Water Name:	Not reported
Certifier:	Not reported
Certifier Title:	Not reported
Certification Date:	Not reported
Primary Sic:	Not reported
Secondary Sic:	Not reported
Tertiary Sic:	Not reported
NPDES Number:	Not reported
Status:	Not reported
Agency Number:	Not reported
Region:	2
Regulatory Measure ID:	454902
Order Number:	Not reported
Regulatory Measure Type:	Construction
Place ID:	Not reported
WDID:	2 01C373011
Program Type:	Not reported
Adoption Date Of Regulatory Measure:	Not reported
Effective Date Of Regulatory Measure:	Not reported

Map ID
Direction
Distance
Elevation

MAP FINDINGS

Site

Database(s)

EDR ID Number
EPA ID Number

LAWRENCE BERKELEY LABORATORY (Continued)

1000356187

Expiration Date Of Regulatory Measure: Not reported
Termination Date Of Regulatory Measure: Not reported
Discharge Name: Not reported
Discharge Address: Not reported
Discharge City: Not reported
Discharge State: Not reported
Discharge Zip: Not reported
Received Date: 05/08/2015
Processed Date: 05/27/2015
Status: Active
Status Date: 05/27/2015
Place Size: 3
Place Size Unit: Acres
Contact: Ron Pauer
Contact Title: Environmental Services Group Leader
Contact Phone: 510-486-7614
Contact Phone Ext: Not reported
Contact Email: ropauer@lbl.gov
Operator Name: Lawrence Berkeley National Laboratory
Operator Address: One Cyclotron Road
Operator City: Berkeley
Operator State: California
Operator Zip: 94720
Operator Contact: Ron Pauer
Operator Contact Title: Environmental Services Group Leader
Operator Contact Phone: 510-486-7614
Operator Contact Phone Ext: Not reported
Operator Contact Email: ropauer@lbl.gov
Operator Type: Private Business
Developer: Lawrence Berkeley National Laboratory
Developer Address: One Cyclotron Road
Developer City: Berkeley
Developer State: California
Developer Zip: 94720
Developer Contact: Ron Pauer
Developer Contact Title: Environmental Services Group Leader
Constype Linear Utility Ind: N
Emergency Phone: Not reported
Emergency Phone Ext: Not reported
Constype Above Ground Ind: N
Constype Below Ground Ind: N
Constype Cable Line Ind: N
Constype Comm Line Ind: N
Constype Commercial Ind: N
Constype Electrical Line Ind: N
Constype Gas Line Ind: N
Constype Industrial Ind: N
Constype Other Description: Building Demolition
Constype Other Ind: Y
Constype Recons Ind: N
Constype Residential Ind: N
Constype Transport Ind: N
Constype Utility Description: Not reported
Constype Utility Ind: N
Constype Water Sewer Ind: N
Dir Discharge Uswater Ind: N
Receiving Water Name: Not reported

Map ID
Direction
Distance
Elevation

MAP FINDINGS

Site

Database(s)

EDR ID Number
EPA ID Number

LAWRENCE BERKELEY LABORATORY (Continued)

1000356187

Certifier: Ron Pauer
Certifier Title: Environmental Manager
Certification Date: 08-MAY-15
Primary Sic: Not reported
Secondary Sic: Not reported
Tertiary Sic: Not reported

Name: OLD TOWN DEMOLITION PROJECT
Address: 1 CYCLOTRON ROAD
City,State,Zip: BERKELEY, CA 94720
Facility Status: Not reported
NPDES Number: Not reported
Region: Not reported
Agency Number: Not reported
Regulatory Measure ID: Not reported
Place ID: Not reported
Order Number: Not reported
WDID: 2 01C373011
Regulatory Measure Type: Construction
Program Type: Not reported
Adoption Date Of Regulatory Measure: Not reported
Effective Date Of Regulatory Measure: Not reported
Termination Date Of Regulatory Measure: Not reported
Expiration Date Of Regulatory Measure: Not reported
Discharge Address: Not reported
Discharge Name: Not reported
Discharge City: Not reported
Discharge State: Not reported
Discharge Zip: Not reported
Status: Active
Status Date: 05/27/2015
Operator Name: Lawrence Berkeley National Laboratory
Operator Address: One Cyclotron Road
Operator City: Berkeley
Operator State: California
Operator Zip: 94720

NPDES as of 03/2018:

NPDES Number: CAS000002
Status: Active
Agency Number: 0
Region: 2
Regulatory Measure ID: 454902
Order Number: 2009-0009-DWQ
Regulatory Measure Type: Enrollee
Place ID: Not reported
WDID: 2 01C373011
Program Type: Construction
Adoption Date Of Regulatory Measure: Not reported
Effective Date Of Regulatory Measure: 05/27/2015
Expiration Date Of Regulatory Measure: Not reported
Termination Date Of Regulatory Measure: Not reported
Discharge Name: Lawrence Berkeley National Laboratory
Discharge Address: One Cyclotron Road
Discharge City: Berkeley
Discharge State: California
Discharge Zip: 94720

Map ID
Direction
Distance
Elevation

MAP FINDINGS

Site

Database(s)

EDR ID Number
EPA ID Number

LAWRENCE BERKELEY LABORATORY (Continued)

1000356187

Received Date:	Not reported
Processed Date:	Not reported
Status:	Not reported
Status Date:	Not reported
Place Size:	Not reported
Place Size Unit:	Not reported
Contact:	Not reported
Contact Title:	Not reported
Contact Phone:	Not reported
Contact Phone Ext:	Not reported
Contact Email:	Not reported
Operator Name:	Not reported
Operator Address:	Not reported
Operator City:	Not reported
Operator State:	Not reported
Operator Zip:	Not reported
Operator Contact:	Not reported
Operator Contact Title:	Not reported
Operator Contact Phone:	Not reported
Operator Contact Phone Ext:	Not reported
Operator Contact Email:	Not reported
Operator Type:	Not reported
Developer:	Not reported
Developer Address:	Not reported
Developer City:	Not reported
Developer State:	Not reported
Developer Zip:	Not reported
Developer Contact:	Not reported
Developer Contact Title:	Not reported
Constype Linear Utility Ind:	Not reported
Emergency Phone:	Not reported
Emergency Phone Ext:	Not reported
Constype Above Ground Ind:	Not reported
Constype Below Ground Ind:	Not reported
Constype Cable Line Ind:	Not reported
Constype Comm Line Ind:	Not reported
Constype Commercial Ind:	Not reported
Constype Electrical Line Ind:	Not reported
Constype Gas Line Ind:	Not reported
Constype Industrial Ind:	Not reported
Constype Other Description:	Not reported
Constype Other Ind:	Not reported
Constype Recons Ind:	Not reported
Constype Residential Ind:	Not reported
Constype Transport Ind:	Not reported
Constype Utility Description:	Not reported
Constype Utility Ind:	Not reported
Constype Water Sewer Ind:	Not reported
Dir Discharge Uswater Ind:	Not reported
Receiving Water Name:	Not reported
Certifier:	Not reported
Certifier Title:	Not reported
Certification Date:	Not reported
Primary Sic:	Not reported
Secondary Sic:	Not reported
Tertiary Sic:	Not reported

Map ID
Direction
Distance
Elevation

MAP FINDINGS

Site

Database(s)

EDR ID Number
EPA ID Number

LAWRENCE BERKELEY LABORATORY (Continued)

1000356187

NPDES Number: Not reported
Status: Not reported
Agency Number: Not reported
Region: 2
Regulatory Measure ID: 454902
Order Number: Not reported
Regulatory Measure Type: Construction
Place ID: Not reported
WDID: 2 01C373011
Program Type: Not reported
Adoption Date Of Regulatory Measure: Not reported
Effective Date Of Regulatory Measure: Not reported
Expiration Date Of Regulatory Measure: Not reported
Termination Date Of Regulatory Measure: Not reported
Discharge Name: Not reported
Discharge Address: Not reported
Discharge City: Not reported
Discharge State: Not reported
Discharge Zip: Not reported
Received Date: 05/08/2015
Processed Date: 05/27/2015
Status: Active
Status Date: 05/27/2015
Place Size: 3
Place Size Unit: Acres
Contact: Ron Pauer
Contact Title: Environmental Services Group Leader
Contact Phone: 510-486-7614
Contact Phone Ext: Not reported
Contact Email: ropauer@lbl.gov
Operator Name: Lawrence Berkeley National Laboratory
Operator Address: One Cyclotron Road
Operator City: Berkeley
Operator State: California
Operator Zip: 94720
Operator Contact: Ron Pauer
Operator Contact Title: Environmental Services Group Leader
Operator Contact Phone: 510-486-7614
Operator Contact Phone Ext: Not reported
Operator Contact Email: ropauer@lbl.gov
Operator Type: Private Business
Developer: Lawrence Berkeley National Laboratory
Developer Address: One Cyclotron Road
Developer City: Berkeley
Developer State: California
Developer Zip: 94720
Developer Contact: Ron Pauer
Developer Contact Title: Environmental Services Group Leader
Constype Linear Utility Ind: N
Emergency Phone: Not reported
Emergency Phone Ext: Not reported
Constype Above Ground Ind: N
Constype Below Ground Ind: N
Constype Cable Line Ind: N
Constype Comm Line Ind: N
Constype Commercial Ind: N
Constype Electrical Line Ind: N

Map ID
Direction
Distance
Elevation

MAP FINDINGS

Site

Database(s)

EDR ID Number
EPA ID Number

LAWRENCE BERKELEY LABORATORY (Continued)

1000356187

Constype Gas Line Ind: N
Constype Industrial Ind: N
Constype Other Description: Building Demolition
Constype Other Ind: Y
Constype Recons Ind: N
Constype Residential Ind: N
Constype Transport Ind: N
Constype Utility Description: Not reported
Constype Utility Ind: N
Constype Water Sewer Ind: N
Dir Discharge Uswater Ind: N
Receiving Water Name: Not reported
Certifier: Ron Pauer
Certifier Title: Environmental Manager
Certification Date: 08-MAY-15
Primary Sic: Not reported
Secondary Sic: Not reported
Tertiary Sic: Not reported

CIWQS:

Name: OLD TOWN DEMOLITION PROJECT
Address: 1 CYCLOTRON ROAD
City,State,Zip: BERKELEY, CA 94720
Agency: Lawrence Berkeley National Laboratory
Agency Address: One Cyclotron Road, Berkeley, CA 94720
Place/Project Type: Construction - Other: Building Demolition
SIC/NAICS: Not reported
Region: 2
Program: CONSTW
Regulatory Measure Status: Active
Regulatory Measure Type: Storm water construction
Order Number: 2009-0009-DWQ
WDID: 2 01C373011
NPDES Number: CAS000002
Adoption Date: 01/01/1900
Effective Date: 05/27/2015
Termination Date: 01/01/1900
Expiration/Review Date: 01/01/1900
Design Flow: Not reported
Major/Minor: Not reported
Complexity: Not reported
TTWQ: Not reported
Enforcement Actions within 5 years: 0
Violations within 5 years: 0
Latitude: 37.87626
Longitude: -122.24768

Name: SEISMIC PHASE II
Address: 1 CYCLOTRON RD
City,State,Zip: BERKELEY, CA 94720
Agency: Lawrence Berkeley National Laboratory
Agency Address: One Cyclotron Road, Berkeley, CA 94720
Place/Project Type: Construction - Industrial, Reconstruction, Other: Reconstruction
SIC/NAICS: Not reported
Region: 2
Program: CONSTW

Map ID
Direction
Distance
Elevation

MAP FINDINGS

Site

Database(s)

EDR ID Number
EPA ID Number

LAWRENCE BERKELEY LABORATORY (Continued)

1000356187

Regulatory Measure Status: Terminated
Regulatory Measure Type: Storm water construction
Order Number: 2009-0009-DWQ
WDID: 2 01C358160
NPDES Number: CAS000002
Adoption Date: 01/01/1900
Effective Date: 05/13/2010
Termination Date: 02/27/2014
Expiration/Review Date: 01/01/1900
Design Flow: Not reported
Major/Minor: Not reported
Complexity: Not reported
TTWQ: Not reported
Enforcement Actions within 5 years: 0
Violations within 5 years: 0
Latitude: 37.876469
Longitude: -122.250007

CERS:

Name: OLD TOWN DEMOLITION PROJECT
Address: 1 CYCLOTRON ROAD
City,State,Zip: BERKELEY, CA 94720
Site ID: 538350
CERS ID: 835247
CERS Description: Construction Storm Water

Affiliation:

Affiliation Type Desc: Owner/Operator
Entity Name: Lawrence Berkeley National Laboratory
Entity Title: Operator
Affiliation Address: One Cyclotron Road
Affiliation City: Berkeley
Affiliation State: CA
Affiliation Country: Not reported
Affiliation Zip: 94720
Affiliation Phone: Not reported

HWTS:

Name: RUAN TRANSPORT
Address: 1 CYCLOTRON ROAD
Address 2: Not reported
City,State,Zip: BERKELEY, CA 94720
EPA ID: CAC002883448
Inactive Date: 01/25/2017
Create Date: 10/25/2016
Last Act Date: 01/25/2017
Mailing Name: Not reported
Mailing Address: 3100 RUAN CENTER
Mailing Address 2: Not reported
Mailing City,State,Zip: DES MOINES, IA 50309
Owner Name: MICHAEL HOLMES
Owner Address: 3100 RUAN CENTER
Owner Address 2: Not reported
Owner City,State,Zip: DES MOINES, IA 50309
Contact Name: MICHAEL HOLMES
Contact Address: 3100 RUAN CENTER

Map ID
Direction
Distance
Elevation

MAP FINDINGS

Site

Database(s)

EDR ID Number
EPA ID Number

LAWRENCE BERKELEY LABORATORY (Continued)

1000356187

Contact Address 2: Not reported
City,State,Zip: DES MOINES, IA 50309

NAICS:
EPA ID: CAC002883448
Create Date: 2016-10-25 16:32:55.227
NAICS Code: 48422
NAICS Description: Specialized Freight (except Used Goods) Trucking, Local
Issued EPA ID Date: 2016-10-25 16:32:55.27300
Inactive Date: 2017-01-25 03:00:27.43000
Facility Name: RUAN TRANSPORT
Facility Address: 1 CYCLOTRON ROAD
Facility Address 2: Not reported
Facility City: BERKELEY
Facility County: Not reported
Facility State: CA
Facility Zip: 94720

AH152 **LAWRENCE BERKELEY NATIONAL LAB**
ENE **1 CYCLOTRON ROAD**
1/2-1 **BERKELEY, CA 94720**
0.786 mi.
4148 ft. **Site 2 of 3 in cluster AH**

CORRACTS **1015757252**
RCRA-TSDF **CA4890008986**
RCRA-LQG
2020 COR ACTION

Relative:
Higher
Actual:
604 ft.

CORRACTS:
Name: LAWRENCE BERKELEY NATIONAL LABORATORY
Address: 1 CYCLOTRON RD
Address 2: Not reported
Area Name: ENTIRE FACILITY
Corrective Action: CA050
Actual Date: 1991-11-01 00:00:00.0
Air Release Indicator: Not reported
Groundwater Release Indicator: Not reported
Soil Release Indicator: Not reported
Surface Water Release Indicator: Not reported

Name: LAWRENCE BERKELEY NATIONAL LABORATORY
Address: 1 CYCLOTRON RD
Address 2: Not reported
Area Name: ENTIRE FACILITY
Corrective Action: CA070YE
Actual Date: 1991-11-01 00:00:00.0
Air Release Indicator: Not reported
Groundwater Release Indicator: Not reported
Soil Release Indicator: Not reported
Surface Water Release Indicator: Not reported

Name: LAWRENCE BERKELEY NATIONAL LABORATORY
Address: 1 CYCLOTRON RD
Address 2: Not reported
Area Name: ENTIRE FACILITY
Corrective Action: CA350
Actual Date: 2005-08-31 00:00:00.0
Air Release Indicator: Not reported
Groundwater Release Indicator: Not reported
Soil Release Indicator: Not reported
Surface Water Release Indicator: Not reported

Map ID
Direction
Distance
Elevation

MAP FINDINGS

Site

Database(s)

EDR ID Number
EPA ID Number

LAWRENCE BERKELEY NATIONAL LAB (Continued)

1015757252

Name: LAWRENCE BERKELEY NATIONAL LABORATORY
Address: 1 CYCLOTRON RD
Address 2: Not reported
Area Name: ENTIRE FACILITY
Corrective Action: CA500
Actual Date: 2005-11-30 00:00:00.0
Air Release Indicator: Not reported
Groundwater Release Indicator: Not reported
Soil Release Indicator: Not reported
Surface Water Release Indicator: Not reported

Name: LAWRENCE BERKELEY NATIONAL LABORATORY
Address: 1 CYCLOTRON RD
Address 2: Not reported
Area Name: ENTIRE FACILITY
Corrective Action: CA150
Actual Date: 1996-05-03 00:00:00.0
Air Release Indicator: Not reported
Groundwater Release Indicator: Not reported
Soil Release Indicator: Not reported
Surface Water Release Indicator: Not reported

Name: LAWRENCE BERKELEY NATIONAL LABORATORY
Address: 1 CYCLOTRON RD
Address 2: Not reported
Area Name: ENTIRE FACILITY
Corrective Action: CA150
Actual Date: 1995-05-18 00:00:00.0
Air Release Indicator: Not reported
Groundwater Release Indicator: Not reported
Soil Release Indicator: Not reported
Surface Water Release Indicator: Not reported

Name: LAWRENCE BERKELEY NATIONAL LABORATORY
Address: 1 CYCLOTRON RD
Address 2: Not reported
Area Name: ENTIRE FACILITY
Corrective Action: CA150
Actual Date: 1995-05-11 00:00:00.0
Air Release Indicator: Not reported
Groundwater Release Indicator: Not reported
Soil Release Indicator: Not reported
Surface Water Release Indicator: Not reported

Name: LAWRENCE BERKELEY NATIONAL LABORATORY
Address: 1 CYCLOTRON RD
Address 2: Not reported
Area Name: ENTIRE FACILITY
Corrective Action: CA200
Actual Date: 2001-07-27 00:00:00.0
Air Release Indicator: Not reported
Groundwater Release Indicator: Not reported
Soil Release Indicator: Not reported
Surface Water Release Indicator: Not reported

Name: LAWRENCE BERKELEY NATIONAL LABORATORY
Address: 1 CYCLOTRON RD

Map ID
Direction
Distance
Elevation

MAP FINDINGS

Site

Database(s)

EDR ID Number
EPA ID Number

LAWRENCE BERKELEY NATIONAL LAB (Continued)

1015757252

Address 2: Not reported
Area Name: ENTIRE FACILITY
Corrective Action: CA150
Actual Date: 1994-04-06 00:00:00.0
Air Release Indicator: Not reported
Groundwater Release Indicator: Not reported
Soil Release Indicator: Not reported
Surface Water Release Indicator: Not reported

Name: LAWRENCE BERKELEY NATIONAL LABORATORY
Address: 1 CYCLOTRON RD
Address 2: Not reported
Area Name: ENTIRE FACILITY
Corrective Action: CA225YE
Actual Date: 1992-03-05 00:00:00.0
Air Release Indicator: Not reported
Groundwater Release Indicator: Not reported
Soil Release Indicator: Not reported
Surface Water Release Indicator: Not reported

Name: LAWRENCE BERKELEY NATIONAL LABORATORY
Address: 1 CYCLOTRON RD
Address 2: Not reported
Area Name: ENTIRE FACILITY
Corrective Action: CA200
Actual Date: 1996-01-18 00:00:00.0
Air Release Indicator: Not reported
Groundwater Release Indicator: Not reported
Soil Release Indicator: Not reported
Surface Water Release Indicator: Not reported

[Click this hyperlink](#) while viewing on your computer to access
22 additional CORRACTS: record(s) in the EDR Site Report.

RCRA-LQG:

Date Form Received by Agency: 2020-03-04 00:00:00.0
Handler Name: LAWRENCE BERKELEY NATIONAL LABORATORY
Handler Address: 1 CYCLOTRON RD
Handler City,State,Zip: BERKELEY, CA 94720-0000
EPA ID: CA4890008986
Contact Name: KELLEY ETHERINGTON
Contact Address: CYCLOTRON RD
Contact City,State,Zip: BERKELEY, CA 94720-0000
Contact Telephone: 510-486-5867
Contact Fax: Not reported
Contact Email: KETHERINGTON@LBL.GOV
Contact Title: WASTE SERVICES LEAD
EPA Region: 09
Land Type: Federal
Federal Waste Generator Description: Large Quantity Generator
Non-Notifier: Not reported
Biennial Report Cycle: 2019
Accessibility: Not reported
Active Site Indicator: Handler Activities, Permitting Activities, Corrective Action Activities
State District Owner: Not reported
State District: Not reported

Map ID
 Direction
 Distance
 Elevation

MAP FINDINGS

Site

Database(s)

EDR ID Number
 EPA ID Number

LAWRENCE BERKELEY NATIONAL LAB (Continued)

1015757252

Mailing Address:	CYCLOTRON RD
Mailing City,State,Zip:	BERKELEY, CA 94720-0000
Owner Name:	DEPARTMENT OF ENERGY
Owner Type:	Federal
Operator Name:	UNIVERSITY OF CALIFORNIA
Operator Type:	State
Short-Term Generator Activity:	No
Importer Activity:	No
Mixed Waste Generator:	No
Transporter Activity:	No
Transfer Facility Activity:	No
Recycler Activity with Storage:	No
Small Quantity On-Site Burner Exemption:	No
Smelting Melting and Refining Furnace Exemption:	No
Underground Injection Control:	No
Off-Site Waste Receipt:	No
Universal Waste Indicator:	Yes
Universal Waste Destination Facility:	Yes
Federal Universal Waste:	Yes
Active Site Fed-Reg Treatment Storage and Disposal Facility:	Storage, Treatment
Active Site Converter Treatment storage and Disposal Facility:	Not reported
Active Site State-Reg Treatment Storage and Disposal Facility:	Not reported
Active Site State-Reg Handler:	---
Federal Facility Indicator:	The land is federally-owned
Hazardous Secondary Material Indicator:	N
Sub-Part K Indicator:	Not reported
Commercial TSD Indicator:	No
Treatment Storage and Disposal Type:	Storage, Treatment
2018 GPRA Permit Baseline:	Not on the Baseline
2018 GPRA Renewals Baseline:	Not Accomplished
Permit Renewals Workload Universe:	Storage, Treatment
Permit Workload Universe:	Storage, Treatment
Permit Progress Universe:	Storage, Treatment
Post-Closure Workload Universe:	Not reported
Closure Workload Universe:	Not reported
202 GPRA Corrective Action Baseline:	Yes
Corrective Action Workload Universe:	Yes
Subject to Corrective Action Universe:	Yes
Non-TSDFs Where RCRA CA has Been Imposed Universe:	No
TSDFs Potentially Subject to CA Under 3004 (u)/(v) Universe:	Yes
TSDFs Only Subject to CA under Discretionary Auth Universe:	No
Corrective Action Priority Ranking:	No NCAPS ranking
Environmental Control Indicator:	No
Institutional Control Indicator:	No
Human Exposure Controls Indicator:	Yes
Groundwater Controls Indicator:	Yes
Operating TSDF Universe:	Storage, Treatment
Full Enforcement Universe:	Storage, Treatment
Significant Non-Complier Universe:	No
Unaddressed Significant Non-Complier Universe:	No
Addressed Significant Non-Complier Universe:	No
Significant Non-Complier With a Compliance Schedule Universe:	No
Financial Assurance Required:	Not reported
Handler Date of Last Change:	2020-09-02 13:09:40.0
Recognized Trader-Importer:	No
Recognized Trader-Exporter:	No
Importer of Spent Lead Acid Batteries:	No

Map ID
Direction
Distance
Elevation

MAP FINDINGS

Site

Database(s)

EDR ID Number
EPA ID Number

LAWRENCE BERKELEY NATIONAL LAB (Continued)

1015757252

Exporter of Spent Lead Acid Batteries:	No
Recycler Activity Without Storage:	No
Manifest Broker:	No
Sub-Part P Indicator:	No

Biennial: List of Years

Year: 2017

Click Here for Biennial Reporting System Data:
Year: 2015

Click Here for Biennial Reporting System Data:
Year: 2013

Click Here for Biennial Reporting System Data:
Year: 2011

Click Here for Biennial Reporting System Data:
Year: 2009

Click Here for Biennial Reporting System Data:
Year: 2007

Click Here for Biennial Reporting System Data:
Year: 2005

Click Here for Biennial Reporting System Data:
Year: 2003

Click Here for Biennial Reporting System Data:
Year: 2001

Click Here for Biennial Reporting System Data:

Hazardous Waste Summary:

Waste Code:	D001
Waste Description:	IGNITABLE WASTE
Waste Code:	D002
Waste Description:	CORROSIVE WASTE
Waste Code:	D003
Waste Description:	REACTIVE WASTE
Waste Code:	D004
Waste Description:	ARSENIC
Waste Code:	D005
Waste Description:	BARIUM
Waste Code:	D006
Waste Description:	CADMIUM
Waste Code:	D007
Waste Description:	CHROMIUM

Map ID
Direction
Distance
Elevation

MAP FINDINGS

Site

Database(s)

EDR ID Number
EPA ID Number

LAWRENCE BERKELEY NATIONAL LAB (Continued)

1015757252

Waste Code:	D008
Waste Description:	LEAD
Waste Code:	D009
Waste Description:	MERCURY
Waste Code:	D010
Waste Description:	SELENIUM
Waste Code:	D011
Waste Description:	SILVER
Waste Code:	D018
Waste Description:	BENZENE
Waste Code:	D019
Waste Description:	CARBON TETRACHLORIDE
Waste Code:	D020
Waste Description:	CHLORDANE
Waste Code:	D021
Waste Description:	CHLOROBENZENE
Waste Code:	D022
Waste Description:	CHLOROFORM
Waste Code:	D023
Waste Description:	O-CRESOL
Waste Code:	D024
Waste Description:	M-CRESOL
Waste Code:	D025
Waste Description:	P-CRESOL
Waste Code:	D026
Waste Description:	CRESOL
Waste Code:	D027
Waste Description:	1,4-DICHLOROBENZENE
Waste Code:	D028
Waste Description:	1,2-DICHLOROETHANE
Waste Code:	D029
Waste Description:	1,1-DICHLOROETHYLENE
Waste Code:	D030
Waste Description:	2,4-DINITROTOLUENE
Waste Code:	D035
Waste Description:	METHYL ETHYL KETONE
Waste Code:	D036
Waste Description:	NITROBENZENE

Map ID
Direction
Distance
Elevation

MAP FINDINGS

Site

Database(s)

EDR ID Number
EPA ID Number

LAWRENCE BERKELEY NATIONAL LAB (Continued)

1015757252

Waste Code:	D038
Waste Description:	PYRIDINE
Waste Code:	D039
Waste Description:	TETRACHLOROETHYLENE
Waste Code:	D040
Waste Description:	TRICHLOROETHYLENE
Waste Code:	D043
Waste Description:	VINYL CHLORIDE
Waste Code:	F001
Waste Description:	THE FOLLOWING SPENT HALOGENATED SOLVENTS USED IN DEGREASING: TETRACHLOROETHYLENE, TRICHLOROETHYLENE, METHYLENE CHLORIDE, 1,1,1-TRICHLOROETHANE, CARBON TETRACHLORIDE AND CHLORINATED FLUOROCARBONS; ALL SPENT SOLVENT MIXTURES/BLENDS USED IN DEGREASING CONTAINING, BEFORE USE, A TOTAL OF TEN PERCENT OR MORE (BY VOLUME) OF ONE OR MORE OF THE ABOVE HALOGENATED SOLVENTS OR THOSE SOLVENTS LISTED IN F002, F004, AND F005; AND STILL BOTTOMS FROM THE RECOVERY OF THESE SPENT SOLVENTS AND SPENT SOLVENT MIXTURES.
Waste Code:	F002
Waste Description:	THE FOLLOWING SPENT HALOGENATED SOLVENTS: TETRACHLOROETHYLENE, METHYLENE CHLORIDE, TRICHLOROETHYLENE, 1,1,1-TRICHLOROETHANE, CHLOROBENZENE, 1,1,2-TRICHLORO-1,2,2-TRIFLUOROETHANE, ORTHO-DICHLOROBENZENE, TRICHLOROFLUOROMETHANE, AND 1,1,2, TRICHLOROETHANE; ALL SPENT SOLVENT MIXTURES/BLENDS CONTAINING, BEFORE USE, A TOTAL OF TEN PERCENT OR MORE (BY VOLUME) OF ONE OR MORE OF THE ABOVE HALOGENATED SOLVENTS OR THOSE SOLVENTS LISTED IN F001, F004, AND F005; AND STILL BOTTOMS FROM THE RECOVERY OF THESE SPENT SOLVENTS AND SPENT SOLVENT MIXTURES.
Waste Code:	F003
Waste Description:	THE FOLLOWING SPENT NONHALOGENATED SOLVENTS: XYLENE, ACETONE, ETHYL ACETATE, ETHYL BENZENE, ETHYL ETHER, METHYL ISOBUTYL KETONE, N-BUTYL ALCOHOL, CYCLOHEXANONE, AND METHANOL; ALL SPENT SOLVENT MIXTURES/BLENDS CONTAINING, BEFORE USE, ONLY THE ABOVE SPENT NONHALOGENATED SOLVENTS; AND ALL SPENT SOLVENT MIXTURES/BLENDS CONTAINING, BEFORE USE, ONE OR MORE OF THE ABOVE NONHALOGENATED SOLVENTS, AND A TOTAL OF TEN PERCENT OR MORE (BY VOLUME) OF ONE OR MORE OF THOSE SOLVENTS LISTED IN F001, F002, F004, AND F005; AND STILL BOTTOMS FROM THE RECOVERY OF THESE SPENT SOLVENTS AND SPENT SOLVENT MIXTURES.
Waste Code:	F004
Waste Description:	THE FOLLOWING SPENT NONHALOGENATED SOLVENTS: CRESOLS, CRESYLIC ACID, AND NITROBENZENE; AND THE STILL BOTTOMS FROM THE RECOVERY OF THESE SOLVENTS; ALL SPENT SOLVENT MIXTURES/BLENDS CONTAINING, BEFORE USE, A TOTAL OF TEN PERCENT OR MORE (BY VOLUME) OF ONE OR MORE OF THE ABOVE NONHALOGENATED SOLVENTS OR THOSE SOLVENTS LISTED IN F001, F002, AND F005; AND STILL BOTTOMS FROM THE RECOVERY OF THESE SPENT SOLVENTS AND SPENT SOLVENT MIXTURES.
Waste Code:	F005
Waste Description:	THE FOLLOWING SPENT NONHALOGENATED SOLVENTS: TOLUENE, METHYL ETHYL KETONE, CARBON DISULFIDE, ISOBUTANOL, PYRIDINE, BENZENE,

Map ID
Direction
Distance
Elevation

MAP FINDINGS

Site

Database(s)

EDR ID Number
EPA ID Number

LAWRENCE BERKELEY NATIONAL LAB (Continued)

1015757252

2-ETHOXYETHANOL, AND 2-NITROPROPANE; ALL SPENT SOLVENT MIXTURES/BLENDS CONTAINING, BEFORE USE, A TOTAL OF TEN PERCENT OR MORE (BY VOLUME) OF ONE OR MORE OF THE ABOVE NONHALOGENATED SOLVENTS OR THOSE SOLVENTS LISTED IN F001, F002, OR F004; AND STILL BOTTOMS FROM THE RECOVERY OF THESE SPENT SOLVENTS AND SPENT SOLVENT MIXTURES.

Waste Code: F006
Waste Description: WASTEWATER TREATMENT SLUDGES FROM ELECTROPLATING OPERATIONS, EXCEPT FROM THE FOLLOWING PROCESSES: (1) SULFURIC ACID ANODIZING OF ALUMINUM; (2) TIN PLATING ON CARBON STEEL; (3) ZINC PLATING (SEGREGATED BASIS) ON CARBON STEEL; (4) ALUMINUM OR ZINC-ALUMINUM PLATING ON CARBON STEEL; (5) CLEANING/STRIPPING ASSOCIATED WITH TIN, ZINC, AND ALUMINUM PLATING ON CARBON STEEL; AND (6) CHEMICAL ETCHING AND MILLING OF ALUMINUM.

Waste Code: F019
Waste Description: WASTEWATER TREATMENT SLUDGES FROM THE CHEMICAL CONVERSION COATING OF ALUMINUM, EXCEPT FROM ZIRCONIUM PHOSPHATING IN ALUMINUM CAN WASHING WHEN SUCH PHOSPHATING IS AN EXCLUSIVE CONVERSION COATING PROCESS.

Waste Code: F027
Waste Description: DISCARDED UNUSED FORMULATIONS CONTAINING TRI-, TETRA-, OR PENTACHLOROPHENOL OR DISCARDED UNUSED FORMULATIONS CONTAINING COMPOUNDS DERIVED FROM THESE CHLOROPHENOLS. (THIS LISTING DOES NOT INCLUDE FORMULATIONS CONTAINING HEXACHLOROPHENE SYNTHESIZED FROM PREPURIFIED 2,4,5-TRICHLOROPHENOL AS THE SOLE COMPONENT.)

Waste Code: LABP
Waste Description: LAB PACK

Waste Code: P003
Waste Description: 2-PROPENAL (OR) ACROLEIN

Waste Code: P005
Waste Description: 2-PROPEN-1-OL (OR) ALLYL ALCOHOL

Waste Code: P008
Waste Description: 4-AMINOPYRIDINE (OR) 4-PYRIDINAMINE

Waste Code: P011
Waste Description: ARSENIC OXIDE AS₂O₅ (OR) ARSENIC PENTOXIDE

Waste Code: P012
Waste Description: ARSENIC OXIDE AS₂O₃ (OR) ARSENIC TRIOXIDE

Waste Code: P014
Waste Description: BENZENETHIOL (OR) THIOPHENOL

Waste Code: P016
Waste Description: DICHLOROMETHYL ETHER (OR) METHANE, OXYBIS[CHLORO-

Waste Code: P018
Waste Description: BRUCINE (OR) STRYCHNIDIN-10-ONE, 2,3-DIMETHOXY-

Waste Code: P022
Waste Description: CARBON DISULFIDE

Map ID
Direction
Distance
Elevation

MAP FINDINGS

Site

Database(s)

EDR ID Number
EPA ID Number

LAWRENCE BERKELEY NATIONAL LAB (Continued)

1015757252

Waste Code:	P023
Waste Description:	ACETALDEHYDE, CHLORO- (OR) CHLOROACETALDEHYDE
Waste Code:	P028
Waste Description:	BENZENE, (CHLOROMETHYL)- (OR) BENZYL CHLORIDE
Waste Code:	P029
Waste Description:	COPPER CYANIDE (OR) COPPER CYANIDE CU(CN)
Waste Code:	P030
Waste Description:	CYANIDES (SOLUBLE CYANIDE SALTS), NOT OTHERWISE SPECIFIED
Waste Code:	P041
Waste Description:	DIETHYL-P-NITROPHENYL PHOSPHATE (OR) PHOSPHORIC ACID, DIETHYL 4-NITROPHENYL ESTER
Waste Code:	P042
Waste Description:	1,2-BENZENEDIOL, 4-[1-HYDROXY-2-(METHYLAMINO)ETHYL]-, (R)- (OR) EPINEPHRINE
Waste Code:	P043
Waste Description:	DIISOPROPYLFLUOROPHOSPHATE (DFP) (OR) PHOSPHOROFUORIDIC ACID, BIS(1-METHYLETHYL) ESTER
Waste Code:	P048
Waste Description:	2,4-DINITROPHENOL (OR) PHENOL, 2,4-DINITRO-
Waste Code:	P056
Waste Description:	FLUORINE
Waste Code:	P068
Waste Description:	HYDRAZINE, METHYL- (OR) METHYL HYDRAZINE
Waste Code:	P075
Waste Description:	NICOTINE, & SALTS (OR) PYRIDINE, 3-(1-METHYL-2-PYRROLIDINYL)-,(S)-, & SALTS
Waste Code:	P076
Waste Description:	NITRIC OXIDE (OR) NITROGEN OXIDE NO
Waste Code:	P078
Waste Description:	NITROGEN DIOXIDE (OR) NITROGEN OXIDE NO2
Waste Code:	P081
Waste Description:	1,2,3-PROPANETRIOL, TRINITRATE (R) (OR) NITROGLYCERINE (R)
Waste Code:	P082
Waste Description:	METHANIMINE, N-METHYL-N-NITROSO- (OR) N-NITROSODIMETHYLAMINE
Waste Code:	P087
Waste Description:	OSMIUM OXIDE OSO4, (T-4)- (OR) OSMIUM TETROXIDE
Waste Code:	P098
Waste Description:	POTASSIUM CYANIDE (OR) POTASSIUM CYANIDE K(CN)
Waste Code:	P101
Waste Description:	ETHYL CYANIDE (OR) PROPANENITRILE

Map ID
Direction
Distance
Elevation

MAP FINDINGS

Site

Database(s)

EDR ID Number
EPA ID Number

LAWRENCE BERKELEY NATIONAL LAB (Continued)

1015757252

Waste Code:	P104
Waste Description:	SILVER CYANIDE (OR) SILVER CYANIDE AG(CN)
Waste Code:	P105
Waste Description:	SODIUM AZIDE
Waste Code:	P106
Waste Description:	SODIUM CYANIDE (OR) SODIUM CYANIDE NA(CN)
Waste Code:	P112
Waste Description:	METHANE, TETRANITRO- (R) (OR) TETRANITROMETHANE (R)
Waste Code:	P113
Waste Description:	THALLIC OXIDE (OR) THALLIUM OXIDE TL2O3
Waste Code:	P115
Waste Description:	SULFURIC ACID, DITHALLIUM (1+) SALT (OR) THALLIUM(I) SULFATE
Waste Code:	P120
Waste Description:	VANADIUM OXIDE V2O5 (OR) VANADIUM PENTOXIDE
Waste Code:	P122
Waste Description:	ZINC PHOSPHIDE ZN3P2, WHEN PRESENT AT CONCENTRATIONS GREATER THAN 10% (R,T)
Waste Code:	U001
Waste Description:	ACETALDEHYDE (I) (OR) ETHANAL (I)
Waste Code:	U002
Waste Description:	2-PROPANONE (I) (OR) ACETONE (I)
Waste Code:	U003
Waste Description:	ACETONITRILE (I,T)
Waste Code:	U004
Waste Description:	ACETOPHENONE (OR) ETHANONE, 1-PHENYL-
Waste Code:	U006
Waste Description:	ACETYL CHLORIDE (C,R,T)
Waste Code:	U007
Waste Description:	2-PROPENAMIDE (OR) ACRYLAMIDE
Waste Code:	U008
Waste Description:	2-PROPENOIC ACID (I) (OR) ACRYLIC ACID (I)
Waste Code:	U009
Waste Description:	2-PROPENENITRILE (OR) ACRYLONITRILE
Waste Code:	U010
Waste Description:	AZIRINO [2',3':3,4]PYRROLO[1,2-A]INDOLE-4,7-DIONE, 6-AMINO-8-[[[(AMINOCARBONYL)OXY]METHYL]-1,1A,2,8,8A,8B-HEXAHYDRO-8A-MET HOXY-5-METHYL-, [1AS-(1AALPHA, 8BETA, 8AALPHA, 8BALPHA)]- (OR) MITOMYCIN C
Waste Code:	U012
Waste Description:	ANILINE (I,T) (OR) BENZENAMINE (I,T)

Map ID
Direction
Distance
Elevation

MAP FINDINGS

Site

Database(s)

EDR ID Number
EPA ID Number

LAWRENCE BERKELEY NATIONAL LAB (Continued)

1015757252

Waste Code:	U018
Waste Description:	BENZ[A]ANTHRACENE
Waste Code:	U019
Waste Description:	BENZENE (I,T)
Waste Code:	U021
Waste Description:	[1,1'-BIPHENYL]-4,4'-DIAMINE (OR) BENZIDINE
Waste Code:	U022
Waste Description:	BENZO[A]PYRENE
Waste Code:	U029
Waste Description:	METHANE, BROMO- (OR) METHYL BROMIDE
Waste Code:	U031
Waste Description:	1-BUTANOL (I) (OR) N-BUTYL ALCOHOL (I)
Waste Code:	U034
Waste Description:	ACETALDEHYDE, TRICHLORO- (OR) CHLORAL
Waste Code:	U037
Waste Description:	BENZENE, CHLORO- (OR) CHLOROBENZENE
Waste Code:	U041
Waste Description:	EPICHLOROHYDRIN (OR) OXIRANE, (CHLOROMETHYL)-
Waste Code:	U043
Waste Description:	ETHENE, CHLORO- (OR) VINYL CHLORIDE
Waste Code:	U044
Waste Description:	CHLOROFORM (OR) METHANE, TRICHLORO-
Waste Code:	U045
Waste Description:	METHANE, CHLORO- (I,T) (OR) METHYL CHLORIDE (I,T)
Waste Code:	U046
Waste Description:	CHLOROMETHYL METHYL ETHER (OR) METHANE, CHLOROMETHOXY-
Waste Code:	U052
Waste Description:	CRESOL (CRESYLIC ACID) (OR) PHENOL, METHYL-
Waste Code:	U053
Waste Description:	2-BUTENAL (OR) CROTONALDEHYDE
Waste Code:	U056
Waste Description:	BENZENE, HEXAHYDRO- (I) (OR) CYCLOHEXANE (I)
Waste Code:	U057
Waste Description:	CYCLOHEXANONE (I)
Waste Code:	U063
Waste Description:	DIBENZ[A,H]ANTHRACENE
Waste Code:	U067
Waste Description:	ETHANE, 1,2-DIBROMO- (OR) ETHYLENE DIBROMIDE

Map ID
Direction
Distance
Elevation

MAP FINDINGS

Site

Database(s)

EDR ID Number
EPA ID Number

LAWRENCE BERKELEY NATIONAL LAB (Continued)

1015757252

Waste Code:	U068
Waste Description:	METHANE, DIBROMO- (OR) METHYLENE BROMIDE
Waste Code:	U069
Waste Description:	1,2-BENZENEDICARBOXYLIC ACID, DIBUTYL ESTER (OR) DIBUTYL PHTHALATE
Waste Code:	U070
Waste Description:	BENZENE, 1,2-DICHLORO- (OR) O-DICHLOROBENZENE
Waste Code:	U072
Waste Description:	BENZENE, 1,4-DICHLORO- (OR) P-DICHLOROBENZENE
Waste Code:	U075
Waste Description:	DICHLORODIFLUOROMETHANE (OR) METHANE, DICHLORODIFLUORO-
Waste Code:	U077
Waste Description:	ETHANE, 1,2-DICHLORO- (OR) ETHYLENE DICHLORIDE
Waste Code:	U080
Waste Description:	METHANE, DICHLORO- (OR) METHYLENE CHLORIDE
Waste Code:	U083
Waste Description:	PROPANE, 1,2-DICHLORO- (OR) PROPYLENE DICHLORIDE
Waste Code:	U092
Waste Description:	DIMETHYLAMINE (I) (OR) METHANAMINE, N-METHYL- (I)
Waste Code:	U102
Waste Description:	1,2-BENZENEDICARBOXYLIC ACID, DIMETHYL ESTER (OR) DIMETHYL PHTHALATE
Waste Code:	U103
Waste Description:	DIMETHYL SULFATE (OR) SULFURIC ACID, DIMETHYL ESTER
Waste Code:	U106
Waste Description:	2,6-DINITROTOLUENE (OR) BENZENE, 2-METHYL-1,3-DINITRO-
Waste Code:	U108
Waste Description:	1,4-DIETHYLENEOXIDE (OR) 1,4-DIOXANE
Waste Code:	U109
Waste Description:	1,2-DIPHENYLHYDRAZINE (OR) HYDRAZINE, 1,2-DIPHENYL-
Waste Code:	U112
Waste Description:	ACETIC ACID, ETHYL ESTER (I) (OR) ETHYL ACETATE (I)
Waste Code:	U113
Waste Description:	2-PROPENOIC ACID, ETHYL ESTER (I) (OR) ETHYL ACRYLATE (I)
Waste Code:	U117
Waste Description:	ETHANE, 1,1'-OXYBIS-(I) (OR) ETHYL ETHER (I)
Waste Code:	U120
Waste Description:	FLUORANTHENE
Waste Code:	U121
Waste Description:	METHANE, TRICHLOROFLUORO- (OR) TRICHLOROMONOFLUOROMETHANE

Map ID
Direction
Distance
Elevation

MAP FINDINGS

Site

Database(s)

EDR ID Number
EPA ID Number

LAWRENCE BERKELEY NATIONAL LAB (Continued)

1015757252

Waste Code:	U122
Waste Description:	FORMALDEHYDE
Waste Code:	U123
Waste Description:	FORMIC ACID (C,T)
Waste Code:	U124
Waste Description:	FURAN (I) (OR) FURFURAN (I)
Waste Code:	U127
Waste Description:	BENZENE, HEXACHLORO- (OR) HEXACHLOROBENZENE
Waste Code:	U133
Waste Description:	HYDRAZINE (R,T)
Waste Code:	U134
Waste Description:	HYDROFLUORIC ACID (C,T) (OR) HYDROGEN FLUORIDE (C,T)
Waste Code:	U135
Waste Description:	HYDROGEN SULFIDE (OR) HYDROGEN SULFIDE H2S
Waste Code:	U136
Waste Description:	ARSINIC ACID, DIMETHYL- (OR) CACODYLIC ACID
Waste Code:	U138
Waste Description:	METHANE, IODO- (OR) METHYL IODIDE
Waste Code:	U144
Waste Description:	ACETIC ACID, LEAD(2+) SALT (OR) LEAD ACETATE
Waste Code:	U147
Waste Description:	2,5-FURANDIONE (OR) MALEIC ANHYDRIDE
Waste Code:	U151
Waste Description:	MERCURY
Waste Code:	U154
Waste Description:	METHANOL (I) (OR) METHYL ALCOHOL (I)
Waste Code:	U156
Waste Description:	CARBOCHLORIDIC ACID, METHYL ESTER, (I,T) (OR) METHYL CHLOROCARBONATE (I,T)
Waste Code:	U159
Waste Description:	2-BUTANONE (I,T) (OR) METHYL ETHYL KETONE (MEK) (I,T)
Waste Code:	U161
Waste Description:	4-METHYL-2-PENTANONE (I) (OR) METHYL ISOBUTYL KETONE (I) (OR) PENTANOL, 4-METHYL-
Waste Code:	U162
Waste Description:	2-PROPENOIC ACID, 2-METHYL-, METHYL ESTER (I,T) (OR) METHYL METHACRYLATE (I,T)
Waste Code:	U165
Waste Description:	NAPHTHALENE

Map ID
Direction
Distance
Elevation

MAP FINDINGS

Site

Database(s)

EDR ID Number
EPA ID Number

LAWRENCE BERKELEY NATIONAL LAB (Continued)

1015757252

Waste Code:	U167
Waste Description:	1-NAPHTHALENAMINE (OR) ALPHA-NAPHTHYLAMINE
Waste Code:	U169
Waste Description:	BENZENE, NITRO- (OR) NITROBENZENE (I,T)
Waste Code:	U170
Waste Description:	P-NITROPHENOL (I,T) (OR) PHENOL, 4-NITRO-
Waste Code:	U184
Waste Description:	ETHANE, PENTACHLORO- (OR) PENTACHLOROETHANE
Waste Code:	U188
Waste Description:	PHENOL
Waste Code:	U190
Waste Description:	1,3-ISOBENZOFURANDIONE (OR) PHTHALIC ANHYDRIDE
Waste Code:	U196
Waste Description:	PYRIDINE
Waste Code:	U197
Waste Description:	2,5-CYCLOHEXADIENE-1,4-DIONE (OR) P-BENZOQUINONE
Waste Code:	U201
Waste Description:	1,3-BENZENEDIOL (OR) RESORCINOL
Waste Code:	U204
Waste Description:	SELENIOS ACID (OR) SELENIUM DIOXIDE
Waste Code:	U205
Waste Description:	SELENIUM SULFIDE (OR) SELENIUM SULFIDE SES2 (R,T)
Waste Code:	U208
Waste Description:	1,1,1,2-TETRACHLOROETHANE (OR) ETHANE, 1,1,1,2-TETRACHLORO-
Waste Code:	U209
Waste Description:	1,1,2,2-TETRACHLOROETHANE (OR) ETHANE, 1,1,2,2-TETRACHLORO-
Waste Code:	U210
Waste Description:	ETHENE, TETRACHLORO- (OR) TETRACHLOROETHYLENE
Waste Code:	U211
Waste Description:	CARBON TETRACHLORIDE (OR) METHANE, TETRACHLORO-
Waste Code:	U213
Waste Description:	FURAN, TETRAHYDRO-(I) (OR) TETRAHYDROFURAN (I)
Waste Code:	U215
Waste Description:	CARBONIC ACID, DITHALLIUM(1+) SALT (OR) THALLIUM(I) CARBONATE
Waste Code:	U216
Waste Description:	THALLIUM CHLORIDE TLCL (OR) THALLIUM(I) CHLORIDE
Waste Code:	U217
Waste Description:	NITRIC ACID, THALLIUM(1+) SALT (OR) THALLIUM(I) NITRATE

Map ID
Direction
Distance
Elevation

MAP FINDINGS

Site

Database(s)

EDR ID Number
EPA ID Number

LAWRENCE BERKELEY NATIONAL LAB (Continued)

1015757252

Waste Code:	U219
Waste Description:	THIOUREA
Waste Code:	U220
Waste Description:	BENZENE, METHYL- (OR) TOLUENE
Waste Code:	U223
Waste Description:	BENZENE, 1,3-DIISOCYANATOMETHYL- (R,T) (OR) TOLUENE DIISOCYANATE (R,T)
Waste Code:	U225
Waste Description:	BROMOFORM (OR) METHANE, TRIBROMO-
Waste Code:	U226
Waste Description:	ETHANE, 1,1,1-TRICHLORO- (OR) METHYL CHLOROFORM
Waste Code:	U227
Waste Description:	1,1,2-TRICHLOROETHANE (OR) ETHANE, 1,1,2-TRICHLORO-
Waste Code:	U228
Waste Description:	ETHENE, TRICHLORO- (OR) TRICHLOROETHYLENE
Waste Code:	U236
Waste Description:	2,7-NAPHTHALENEDISULFONIC ACID,3,3'-[(3,3'-DIMETHYL[1,1'-BIPHENYL]-4,4'-DIYL)BIS(AZO)BIS[5-AMINO -4-HYDROXY]-, TETRASODIUM SALT (OR) TRYPAN BLUE
Waste Code:	U237
Waste Description:	2,4-(1H,3H)-PYRIMIDINEDIONE, 5-[BIS(2-CHLOROETHYL)AMINO]- (OR) URACIL MUSTARD
Waste Code:	U238
Waste Description:	CARBAMIC ACID, ETHYL ESTER (OR) ETHYL CARBAMATE (URETHANE)
Waste Code:	U239
Waste Description:	BENZENE, DIMETHYL- (I,T) (OR) XYLENE (I)
Waste Code:	U246
Waste Description:	CYANOGEN BROMIDE (CN)BR
Waste Code:	U359
Waste Description:	ETHANOL, 2-ETHOXY- (OR) ETHYLENE GLYCOL MONOETHYL ETHER
Waste Code:	U373
Waste Description:	CARBAMIC ACID, PHENYL-, 1-METHYLETHYL ESTER (OR) PROPAM
Waste Code:	U404
Waste Description:	U404

Handler - Owner Operator:

Owner/Operator Indicator:	Operator
Owner/Operator Name:	LAWRENCE BERKELEY LABORATORY
Legal Status:	Federal
Date Became Current:	Not reported
Date Ended Current:	Not reported
Owner/Operator Address:	1 CYCLOTRON ROAD
Owner/Operator City,State,Zip:	BERKELEY, CA 94720
Owner/Operator Telephone:	415-486-5251

Map ID
Direction
Distance
Elevation

MAP FINDINGS

Site

Database(s)

EDR ID Number
EPA ID Number

LAWRENCE BERKELEY NATIONAL LAB (Continued)

1015757252

Owner/Operator Telephone Ext:	Not reported
Owner/Operator Fax:	Not reported
Owner/Operator Email:	Not reported
Owner/Operator Indicator:	Owner
Owner/Operator Name:	U. S. DEPARTMENT OF ENERGY
Legal Status:	Federal
Date Became Current:	1940-01-01 00:00:00.
Date Ended Current:	Not reported
Owner/Operator Address:	1 CYCLOTRON ROAD
Owner/Operator City,State,Zip:	BERKELEY, CA 94720
Owner/Operator Telephone:	Not reported
Owner/Operator Telephone Ext:	Not reported
Owner/Operator Fax:	Not reported
Owner/Operator Email:	Not reported
Owner/Operator Indicator:	Owner
Owner/Operator Name:	US DEPARTMENT OF ENGERGY
Legal Status:	Federal
Date Became Current:	1940-01-01 00:00:00.
Date Ended Current:	Not reported
Owner/Operator Address:	1 CYCLOTRON ROAD
Owner/Operator City,State,Zip:	BERKELEY, CA 94720
Owner/Operator Telephone:	510-486-6823
Owner/Operator Telephone Ext:	Not reported
Owner/Operator Fax:	Not reported
Owner/Operator Email:	Not reported
Owner/Operator Indicator:	Owner
Owner/Operator Name:	U.S. DEPARTMENT OF ENERGY
Legal Status:	Federal
Date Became Current:	1940-01-01 00:00:00.
Date Ended Current:	Not reported
Owner/Operator Address:	ONE CYCLOTRON ROAD
Owner/Operator City,State,Zip:	BERKELEY, CA 94720
Owner/Operator Telephone:	510-486-4345
Owner/Operator Telephone Ext:	Not reported
Owner/Operator Fax:	Not reported
Owner/Operator Email:	Not reported
Owner/Operator Indicator:	Operator
Owner/Operator Name:	UNIVERSITY OF CALIFORNIA
Legal Status:	State
Date Became Current:	1940-01-01 00:00:00.
Date Ended Current:	Not reported
Owner/Operator Address:	1 CYCLOTRON WAY
Owner/Operator City,State,Zip:	BERKELEY, CA 94720
Owner/Operator Telephone:	510-486-7157
Owner/Operator Telephone Ext:	Not reported
Owner/Operator Fax:	Not reported
Owner/Operator Email:	DJKESTELL@LBL.GOV
Owner/Operator Indicator:	Owner
Owner/Operator Name:	U.S. DEPT OF ENERGY-BERKELEY SITE OFFICE
Legal Status:	Federal
Date Became Current:	1940-01-01 00:00:00.
Date Ended Current:	Not reported

Map ID
Direction
Distance
Elevation

MAP FINDINGS

Site

Database(s)

EDR ID Number
EPA ID Number

LAWRENCE BERKELEY NATIONAL LAB (Continued)

1015757252

Owner/Operator Address:	ONE CYCLOTRON ROAD
Owner/Operator City,State,Zip:	BERKELEY, CA 94720
Owner/Operator Telephone:	Not reported
Owner/Operator Telephone Ext:	Not reported
Owner/Operator Fax:	Not reported
Owner/Operator Email:	Not reported
Owner/Operator Indicator:	Operator
Owner/Operator Name:	UNIVERSITY OF CALIFORNIA
Legal Status:	Federal
Date Became Current:	1940-01-01 00:00:00.
Date Ended Current:	Not reported
Owner/Operator Address:	Not reported
Owner/Operator City,State,Zip:	Not reported
Owner/Operator Telephone:	Not reported
Owner/Operator Telephone Ext:	Not reported
Owner/Operator Fax:	Not reported
Owner/Operator Email:	Not reported
Owner/Operator Indicator:	Operator
Owner/Operator Name:	UNIVERSITY OF CALIFORNIA
Legal Status:	State
Date Became Current:	1940-01-01 00:00:00.
Date Ended Current:	Not reported
Owner/Operator Address:	Not reported
Owner/Operator City,State,Zip:	Not reported
Owner/Operator Telephone:	Not reported
Owner/Operator Telephone Ext:	Not reported
Owner/Operator Fax:	Not reported
Owner/Operator Email:	Not reported
Owner/Operator Indicator:	Operator
Owner/Operator Name:	UNIVERSITY OF CALIFORNIA
Legal Status:	State
Date Became Current:	1940-01-01 00:00:00.
Date Ended Current:	Not reported
Owner/Operator Address:	ONE CYCLOTRON ROAD
Owner/Operator City,State,Zip:	BERKELEY, CA 94720-8272
Owner/Operator Telephone:	510-486-5867
Owner/Operator Telephone Ext:	Not reported
Owner/Operator Fax:	Not reported
Owner/Operator Email:	Not reported
Owner/Operator Indicator:	Operator
Owner/Operator Name:	U C LAWRENCE BERKELEY LAB
Legal Status:	State
Date Became Current:	Not reported
Date Ended Current:	Not reported
Owner/Operator Address:	1 CYCLOTRON RD M S B75B 101
Owner/Operator City,State,Zip:	BERKELEY, CA 94720
Owner/Operator Telephone:	510-486-5251
Owner/Operator Telephone Ext:	Not reported
Owner/Operator Fax:	Not reported
Owner/Operator Email:	Not reported
Owner/Operator Indicator:	Owner
Owner/Operator Name:	DEPARTMENT OF ENERGY

Map ID
Direction
Distance
Elevation

MAP FINDINGS

Site

Database(s)

EDR ID Number
EPA ID Number

LAWRENCE BERKELEY NATIONAL LAB (Continued)

1015757252

Legal Status: Federal
Date Became Current: 1940-01-01 00:00:00.
Date Ended Current: Not reported
Owner/Operator Address: 1 CYCLOTRON WAY
Owner/Operator City,State,Zip: BERKELEY, CA 94720
Owner/Operator Telephone: 510-495-2551
Owner/Operator Telephone Ext: Not reported
Owner/Operator Fax: Not reported
Owner/Operator Email: PAUL.GOLAN@SCIENCE.DOE.GOV

Owner/Operator Indicator: Operator
Owner/Operator Name: UNIVERSITY OF CALIFORNIA
Legal Status: State
Date Became Current: 1940-01-01 00:00:00.
Date Ended Current: Not reported
Owner/Operator Address: 1 CYCLOTRON WAY
Owner/Operator City,State,Zip: BERKELEY, CA 94720
Owner/Operator Telephone: 510-486-7157
Owner/Operator Telephone Ext: Not reported
Owner/Operator Fax: Not reported
Owner/Operator Email: DJKESTELL@LBL.GOV

Owner/Operator Indicator: Operator
Owner/Operator Name: UNIVERSITY OF CALIFORNIA
Legal Status: State
Date Became Current: 1940-01-01 00:00:00.
Date Ended Current: Not reported
Owner/Operator Address: Not reported
Owner/Operator City,State,Zip: Not reported
Owner/Operator Telephone: Not reported
Owner/Operator Telephone Ext: Not reported
Owner/Operator Fax: Not reported
Owner/Operator Email: Not reported

Owner/Operator Indicator: Operator
Owner/Operator Name: UNIVERSITY OF CALIFORNIA
Legal Status: Federal
Date Became Current: 1940-01-01 00:00:00.
Date Ended Current: Not reported
Owner/Operator Address: Not reported
Owner/Operator City,State,Zip: Not reported
Owner/Operator Telephone: Not reported
Owner/Operator Telephone Ext: Not reported
Owner/Operator Fax: Not reported
Owner/Operator Email: Not reported

Owner/Operator Indicator: Owner
Owner/Operator Name: US DEPT OF ENERGY
Legal Status: Federal
Date Became Current: Not reported
Date Ended Current: Not reported
Owner/Operator Address: 1333 BROADWAY
Owner/Operator City,State,Zip: OAKLAND, CA 94612
Owner/Operator Telephone: 510-273-6440
Owner/Operator Telephone Ext: Not reported
Owner/Operator Fax: Not reported
Owner/Operator Email: Not reported

Map ID
Direction
Distance
Elevation

MAP FINDINGS

Site

Database(s)

EDR ID Number
EPA ID Number

LAWRENCE BERKELEY NATIONAL LAB (Continued)

1015757252

Owner/Operator Indicator:	Owner
Owner/Operator Name:	U.S. DEPARTMENT OF ENERGY
Legal Status:	Federal
Date Became Current:	2002-05-31 00:00:00.
Date Ended Current:	Not reported
Owner/Operator Address:	Not reported
Owner/Operator City,State,Zip:	Not reported
Owner/Operator Telephone:	Not reported
Owner/Operator Telephone Ext:	Not reported
Owner/Operator Fax:	Not reported
Owner/Operator Email:	Not reported
Owner/Operator Indicator:	Operator
Owner/Operator Name:	UNIVERSITY OF CALIFORNIA
Legal Status:	State
Date Became Current:	1940-01-01 00:00:00.
Date Ended Current:	Not reported
Owner/Operator Address:	Not reported
Owner/Operator City,State,Zip:	Not reported
Owner/Operator Telephone:	Not reported
Owner/Operator Telephone Ext:	Not reported
Owner/Operator Fax:	Not reported
Owner/Operator Email:	Not reported
Owner/Operator Indicator:	Owner
Owner/Operator Name:	DEPARTMENT OF ENERGY
Legal Status:	Federal
Date Became Current:	1940-01-01 00:00:00.
Date Ended Current:	Not reported
Owner/Operator Address:	1 CYCLOTRON WAY
Owner/Operator City,State,Zip:	BERKELEY, CA 94720
Owner/Operator Telephone:	510-495-2551
Owner/Operator Telephone Ext:	Not reported
Owner/Operator Fax:	Not reported
Owner/Operator Email:	PAUL.GOLAN@SCIENCE.DOE.GOV
Owner/Operator Indicator:	Operator
Owner/Operator Name:	UNIVERSITY OF CALIFORNIA
Legal Status:	State
Date Became Current:	1940-01-01 00:00:00.
Date Ended Current:	Not reported
Owner/Operator Address:	Not reported
Owner/Operator City,State,Zip:	Not reported
Owner/Operator Telephone:	Not reported
Owner/Operator Telephone Ext:	Not reported
Owner/Operator Fax:	Not reported
Owner/Operator Email:	Not reported
Owner/Operator Indicator:	Owner
Owner/Operator Name:	U.S. DEPARTMENT OF ENERGY
Legal Status:	Federal
Date Became Current:	1940-01-01 00:00:00.
Date Ended Current:	Not reported
Owner/Operator Address:	ONE CYCLOTRON ROAD
Owner/Operator City,State,Zip:	BERKELEY, CA 94720
Owner/Operator Telephone:	510-486-4345
Owner/Operator Telephone Ext:	Not reported

Map ID
Direction
Distance
Elevation

MAP FINDINGS

Site

Database(s)

EDR ID Number
EPA ID Number

LAWRENCE BERKELEY NATIONAL LAB (Continued)

1015757252

Owner/Operator Fax:	Not reported
Owner/Operator Email:	Not reported
Owner/Operator Indicator:	Owner
Owner/Operator Name:	DEPARTMENT OF ENERGY
Legal Status:	Federal
Date Became Current:	1940-01-01 00:00:00.
Date Ended Current:	Not reported
Owner/Operator Address:	1 CYCLOTRON WAY
Owner/Operator City,State,Zip:	BERKELEY, CA 94720
Owner/Operator Telephone:	510-495-2551
Owner/Operator Telephone Ext:	Not reported
Owner/Operator Fax:	Not reported
Owner/Operator Email:	PAUL.GOLAN@SCIENCE.DOE.GOV
Owner/Operator Indicator:	Operator
Owner/Operator Name:	UNIVERSITY OF CALIFORNIA
Legal Status:	State
Date Became Current:	1940-01-01 00:00:00.
Date Ended Current:	Not reported
Owner/Operator Address:	1 CYCLOTRON WAY
Owner/Operator City,State,Zip:	BERKELEY, CA 94720
Owner/Operator Telephone:	510-486-7157
Owner/Operator Telephone Ext:	Not reported
Owner/Operator Fax:	Not reported
Owner/Operator Email:	DJKESTELL@LBL.GOV
Owner/Operator Indicator:	Operator
Owner/Operator Name:	UNIVERSITY OF CALIFORNIA
Legal Status:	State
Date Became Current:	2002-05-31 00:00:00.
Date Ended Current:	Not reported
Owner/Operator Address:	Not reported
Owner/Operator City,State,Zip:	Not reported
Owner/Operator Telephone:	Not reported
Owner/Operator Telephone Ext:	Not reported
Owner/Operator Fax:	Not reported
Owner/Operator Email:	Not reported
Owner/Operator Indicator:	Owner
Owner/Operator Name:	U.S. DEPARTMENT OF ENERGY, BERKELEY SITE
Legal Status:	Federal
Date Became Current:	1940-01-01 00:00:00.
Date Ended Current:	Not reported
Owner/Operator Address:	ONE CYCLOTRON ROAD
Owner/Operator City,State,Zip:	BERKELEY, CA 94720
Owner/Operator Telephone:	Not reported
Owner/Operator Telephone Ext:	Not reported
Owner/Operator Fax:	Not reported
Owner/Operator Email:	Not reported
Owner/Operator Indicator:	Owner
Owner/Operator Name:	U.S. DEPARTMENT OF ENERGY
Legal Status:	Federal
Date Became Current:	1940-01-01 00:00:00.
Date Ended Current:	Not reported
Owner/Operator Address:	1 CYCLOTRON ROAD MS 9041023

Map ID
Direction
Distance
Elevation

MAP FINDINGS

Site

Database(s)

EDR ID Number
EPA ID Number

LAWRENCE BERKELEY NATIONAL LAB (Continued)

1015757252

Owner/Operator City,State,Zip: BERKELEY, CA 94720
Owner/Operator Telephone: 510-486-4345
Owner/Operator Telephone Ext: Not reported
Owner/Operator Fax: Not reported
Owner/Operator Email: Not reported

Historic Generators:

Receive Date: 2010-06-21 00:00:00.0
Handler Name: LAWRENCE BERKELEY NATIONAL LABORATORY
Federal Waste Generator Description: Large Quantity Generator
State District Owner: Not reported
Large Quantity Handler of Universal Waste: Yes
Recognized Trader Importer: No
Recognized Trader Exporter: No
Spent Lead Acid Battery Importer: No
Spent Lead Acid Battery Exporter: No
Current Record: No
Non Storage Recycler Activity: Not reported
Electronic Manifest Broker: Not reported

Receive Date: 2012-03-20 00:00:00.0
Handler Name: LAWRENCE BERKELEY NATIONAL LABORATORY
Federal Waste Generator Description: Large Quantity Generator
State District Owner: Not reported
Large Quantity Handler of Universal Waste: Yes
Recognized Trader Importer: No
Recognized Trader Exporter: No
Spent Lead Acid Battery Importer: No
Spent Lead Acid Battery Exporter: No
Current Record: No
Non Storage Recycler Activity: Not reported
Electronic Manifest Broker: Not reported

Receive Date: 2014-03-01 00:00:00.0
Handler Name: LAWRENCE BERKELEY NATIONAL LABORATORY
Federal Waste Generator Description: Large Quantity Generator
State District Owner: Not reported
Large Quantity Handler of Universal Waste: Yes
Recognized Trader Importer: No
Recognized Trader Exporter: No
Spent Lead Acid Battery Importer: No
Spent Lead Acid Battery Exporter: No
Current Record: No
Non Storage Recycler Activity: Not reported
Electronic Manifest Broker: Not reported

Receive Date: 2016-02-26 00:00:00.0
Handler Name: LAWRENCE BERKELEY NATIONAL LAB
Federal Waste Generator Description: Large Quantity Generator
State District Owner: Not reported
Large Quantity Handler of Universal Waste: Yes
Recognized Trader Importer: No
Recognized Trader Exporter: No
Spent Lead Acid Battery Importer: No
Spent Lead Acid Battery Exporter: No
Current Record: No
Non Storage Recycler Activity: Not reported

Map ID
Direction
Distance
Elevation

MAP FINDINGS

Site

Database(s)

EDR ID Number
EPA ID Number

LAWRENCE BERKELEY NATIONAL LAB (Continued)

1015757252

Electronic Manifest Broker:	Not reported
Receive Date:	2018-11-07 00:00:00.0
Handler Name:	LAWRENCE BERKELEY NATIONAL LABORATORY
Federal Waste Generator Description:	Large Quantity Generator
State District Owner:	Not reported
Large Quantity Handler of Universal Waste:	Yes
Recognized Trader Importer:	No
Recognized Trader Exporter:	No
Spent Lead Acid Battery Importer:	No
Spent Lead Acid Battery Exporter:	No
Current Record:	No
Non Storage Recycler Activity:	No
Electronic Manifest Broker:	No
Receive Date:	2020-03-04 00:00:00.0
Handler Name:	LAWRENCE BERKELEY NATIONAL LABORATORY
Federal Waste Generator Description:	Large Quantity Generator
State District Owner:	Not reported
Large Quantity Handler of Universal Waste:	Yes
Recognized Trader Importer:	No
Recognized Trader Exporter:	No
Spent Lead Acid Battery Importer:	No
Spent Lead Acid Battery Exporter:	No
Current Record:	Yes
Non Storage Recycler Activity:	No
Electronic Manifest Broker:	No
Receive Date:	1996-09-01 00:00:00.0
Handler Name:	USDOE LAWRENCE BERKELEY LABORATORY
Federal Waste Generator Description:	Large Quantity Generator
State District Owner:	CA
Large Quantity Handler of Universal Waste:	No
Recognized Trader Importer:	No
Recognized Trader Exporter:	No
Spent Lead Acid Battery Importer:	No
Spent Lead Acid Battery Exporter:	No
Current Record:	No
Non Storage Recycler Activity:	Not reported
Electronic Manifest Broker:	Not reported
Receive Date:	2019-01-25 00:00:00.0
Handler Name:	LAWRENCE BERKELEY NATIONAL LABORATORY
Federal Waste Generator Description:	Large Quantity Generator
State District Owner:	Not reported
Large Quantity Handler of Universal Waste:	Yes
Recognized Trader Importer:	No
Recognized Trader Exporter:	No
Spent Lead Acid Battery Importer:	No
Spent Lead Acid Battery Exporter:	No
Current Record:	No
Non Storage Recycler Activity:	No
Electronic Manifest Broker:	No
Receive Date:	1980-08-15 00:00:00.0
Handler Name:	USDOE LAWRENCE BERKELEY LABORATORY
Federal Waste Generator Description:	Large Quantity Generator

Map ID
Direction
Distance
Elevation

MAP FINDINGS

Site

Database(s)

EDR ID Number
EPA ID Number

LAWRENCE BERKELEY NATIONAL LAB (Continued)

1015757252

State District Owner: CA
Large Quantity Handler of Universal Waste: No
Recognized Trader Importer: No
Recognized Trader Exporter: No
Spent Lead Acid Battery Importer: No
Spent Lead Acid Battery Exporter: No
Current Record: No
Non Storage Recycler Activity: Not reported
Electronic Manifest Broker: Not reported

Receive Date: 1990-04-09 00:00:00.0
Handler Name: UC LAWRENCE BERKELEY LABORATORY
Federal Waste Generator Description: Large Quantity Generator
State District Owner: Not reported
Large Quantity Handler of Universal Waste: No
Recognized Trader Importer: No
Recognized Trader Exporter: No
Spent Lead Acid Battery Importer: No
Spent Lead Acid Battery Exporter: No
Current Record: No
Non Storage Recycler Activity: Not reported
Electronic Manifest Broker: Not reported

Receive Date: 1992-03-26 00:00:00.0
Handler Name: LAWRENCE BERKELEY LABORATORY
Federal Waste Generator Description: Large Quantity Generator
State District Owner: Not reported
Large Quantity Handler of Universal Waste: No
Recognized Trader Importer: No
Recognized Trader Exporter: No
Spent Lead Acid Battery Importer: No
Spent Lead Acid Battery Exporter: No
Current Record: No
Non Storage Recycler Activity: Not reported
Electronic Manifest Broker: Not reported

Receive Date: 1994-03-30 00:00:00.0
Handler Name: LAWRENCE BERKELEY LABORATORY
Federal Waste Generator Description: Large Quantity Generator
State District Owner: Not reported
Large Quantity Handler of Universal Waste: No
Recognized Trader Importer: No
Recognized Trader Exporter: No
Spent Lead Acid Battery Importer: No
Spent Lead Acid Battery Exporter: No
Current Record: No
Non Storage Recycler Activity: Not reported
Electronic Manifest Broker: Not reported

Receive Date: 1995-03-25 00:00:00.0
Handler Name: LAWRENCE BERKELEY NATIONAL LABORATORY
Federal Waste Generator Description: Large Quantity Generator
State District Owner: Not reported
Large Quantity Handler of Universal Waste: No
Recognized Trader Importer: No
Recognized Trader Exporter: No
Spent Lead Acid Battery Importer: No

Map ID
Direction
Distance
Elevation

MAP FINDINGS

Site

Database(s)

EDR ID Number
EPA ID Number

LAWRENCE BERKELEY NATIONAL LAB (Continued)

1015757252

Spent Lead Acid Battery Exporter: No
Current Record: No
Non Storage Recycler Activity: Not reported
Electronic Manifest Broker: Not reported

Receive Date: 1999-03-04 00:00:00.0
Handler Name: LAWRENCE BERKELEY NATIONAL LABORATORY
Federal Waste Generator Description: Large Quantity Generator
State District Owner: Not reported
Large Quantity Handler of Universal Waste: No
Recognized Trader Importer: No
Recognized Trader Exporter: No
Spent Lead Acid Battery Importer: No
Spent Lead Acid Battery Exporter: No
Current Record: No
Non Storage Recycler Activity: Not reported
Electronic Manifest Broker: Not reported

Receive Date: 2000-10-12 00:00:00.0
Handler Name: LAWRENCE BERKELEY NATIONAL LABORATORY
Federal Waste Generator Description: Large Quantity Generator
State District Owner: Not reported
Large Quantity Handler of Universal Waste: No
Recognized Trader Importer: No
Recognized Trader Exporter: No
Spent Lead Acid Battery Importer: No
Spent Lead Acid Battery Exporter: No
Current Record: No
Non Storage Recycler Activity: Not reported
Electronic Manifest Broker: Not reported

Receive Date: 2002-03-26 00:00:00.0
Handler Name: LAWRENCE BERKELEY NATIONAL LABORATORY
Federal Waste Generator Description: Large Quantity Generator
State District Owner: Not reported
Large Quantity Handler of Universal Waste: No
Recognized Trader Importer: No
Recognized Trader Exporter: No
Spent Lead Acid Battery Importer: No
Spent Lead Acid Battery Exporter: No
Current Record: No
Non Storage Recycler Activity: Not reported
Electronic Manifest Broker: Not reported

Receive Date: 2004-02-20 00:00:00.0
Handler Name: LAWRENCE BERKELEY NATIONAL LABORATORY
Federal Waste Generator Description: Large Quantity Generator
State District Owner: Not reported
Large Quantity Handler of Universal Waste: Yes
Recognized Trader Importer: No
Recognized Trader Exporter: No
Spent Lead Acid Battery Importer: No
Spent Lead Acid Battery Exporter: No
Current Record: No
Non Storage Recycler Activity: Not reported
Electronic Manifest Broker: Not reported

Map ID
Direction
Distance
Elevation

MAP FINDINGS

Site

Database(s)

EDR ID Number
EPA ID Number

LAWRENCE BERKELEY NATIONAL LAB (Continued)

1015757252

Receive Date: 2006-02-17 00:00:00.0
Handler Name: LAWRENCE BERKELEY NATIONAL LABORATORY
Federal Waste Generator Description: Large Quantity Generator
State District Owner: Not reported
Large Quantity Handler of Universal Waste: Yes
Recognized Trader Importer: No
Recognized Trader Exporter: No
Spent Lead Acid Battery Importer: No
Spent Lead Acid Battery Exporter: No
Current Record: No
Non Storage Recycler Activity: Not reported
Electronic Manifest Broker: Not reported

Receive Date: 2008-02-29 00:00:00.0
Handler Name: LAWRENCE BERKELEY NATIONAL LABORATORY
Federal Waste Generator Description: Large Quantity Generator
State District Owner: Not reported
Large Quantity Handler of Universal Waste: Yes
Recognized Trader Importer: No
Recognized Trader Exporter: No
Spent Lead Acid Battery Importer: No
Spent Lead Acid Battery Exporter: No
Current Record: No
Non Storage Recycler Activity: Not reported
Electronic Manifest Broker: Not reported

List of NAICS Codes and Descriptions:

NAICS Code: 332813
NAICS Description: ELECTROPLATING, PLATING, POLISHING, ANODIZING, AND COLORING

NAICS Code: 54171
NAICS Description: RESEARCH AND DEVELOPMENT IN THE PHYSICAL, ENGINEERING, AND LIFE SCIENCES

NAICS Code: 541711
NAICS Description: RESEARCH AND DEVELOPMENT IN BIOTECHNOLOGY

NAICS Code: 541712
NAICS Description: RESEARCH AND DEVELOPMENT IN THE PHYSICAL, ENGINEERING, AND LIFE SCIENCES (EXCEPT BIOTECHNOLOGY)

NAICS Code: 541714
NAICS Description: RESEARCH AND DEVELOPMENT IN BIOTECHNOLOGY (EXCEPT NANOBIOLOGY)

NAICS Code: 541715
NAICS Description: RESEARCH AND DEVELOPMENT IN THE PHYSICAL, ENGINEERING, AND LIFE SCIENCES (EXCEPT NANOTECHNOLOGY AND BIOTECHNOLOGY)

NAICS Code: 54172
NAICS Description: RESEARCH AND DEVELOPMENT IN THE SOCIAL SCIENCES AND HUMANITIES

NAICS Code: 61131
NAICS Description: COLLEGES, UNIVERSITIES, AND PROFESSIONAL SCHOOLS

NAICS Code: 811111
NAICS Description: GENERAL AUTOMOTIVE REPAIR

Map ID
Direction
Distance
Elevation

MAP FINDINGS

Site

Database(s)

EDR ID Number
EPA ID Number

LAWRENCE BERKELEY NATIONAL LAB (Continued)

1015757252

Facility Has Received Notices of Violation:
Found Violation: Yes
Agency Which Determined Violation: State
Violation Short Description: TSD - General
Date Violation was Determined: 1990-11-29 00:00:00.0
Actual Return to Compliance Date: 1991-08-26 00:00:00.0
Return to Compliance Qualifier: Observed
Violation Responsible Agency: State
Scheduled Compliance Date: 1991-04-13 00:00:00.0
Enforcement Identifier: Not reported
Date of Enforcement Action: Not reported
Enforcement Responsible Agency: Not reported
Enforcement Docket Number: Not reported
Enforcement Attorney: Not reported
Corrective Action Component: Not reported
Appeal Initiated Date: Not reported
Appeal Resolution Date: Not reported
Disposition Status Date: Not reported
Disposition Status: Not reported
Disposition Status Description: Not reported
Consent/Final Order Sequence Number: Not reported
Consent/Final Order Respondent Name: Not reported
Consent/Final Order Lead Agency: Not reported
Enforcement Type: Not reported
Enforcement Responsible Person: Not reported
Enforcement Responsible Sub-Organization: Not reported
SEP Sequence Number: Not reported
SEP Expenditure Amount: Not reported
SEP Scheduled Completion Date: Not reported
SEP Actual Date: Not reported
SEP Defaulted Date: Not reported
SEP Type: Not reported
SEP Type Description: Not reported
Proposed Amount: Not reported
Final Monetary Amount: Not reported
Paid Amount: Not reported
Final Count: Not reported
Final Amount: Not reported

Found Violation: No
Agency Which Determined Violation: Not reported
Violation Short Description: Not reported
Date Violation was Determined: Not reported
Actual Return to Compliance Date: Not reported
Return to Compliance Qualifier: Not reported
Violation Responsible Agency: Not reported
Scheduled Compliance Date: Not reported
Enforcement Identifier: Not reported
Date of Enforcement Action: Not reported
Enforcement Responsible Agency: Not reported
Enforcement Docket Number: Not reported
Enforcement Attorney: Not reported
Corrective Action Component: Not reported
Appeal Initiated Date: Not reported
Appeal Resolution Date: Not reported
Disposition Status Date: Not reported
Disposition Status: Not reported

Map ID
Direction
Distance
Elevation

MAP FINDINGS

Site

Database(s)

EDR ID Number
EPA ID Number

LAWRENCE BERKELEY NATIONAL LAB (Continued)

1015757252

Disposition Status Description:	Not reported
Consent/Final Order Sequence Number:	Not reported
Consent/Final Order Respondent Name:	Not reported
Consent/Final Order Lead Agency:	Not reported
Enforcement Type:	Not reported
Enforcement Responsible Person:	Not reported
Enforcement Responsible Sub-Organization:	Not reported
SEP Sequence Number:	Not reported
SEP Expenditure Amount:	Not reported
SEP Scheduled Completion Date:	Not reported
SEP Actual Date:	Not reported
SEP Defaulted Date:	Not reported
SEP Type:	Not reported
SEP Type Description:	Not reported
Proposed Amount:	Not reported
Final Monetary Amount:	Not reported
Paid Amount:	Not reported
Final Count:	Not reported
Final Amount:	Not reported
Found Violation:	Yes
Agency Which Determined Violation:	EPA
Violation Short Description:	LDR - General
Date Violation was Determined:	1987-03-12 00:00:00.0
Actual Return to Compliance Date:	1988-08-05 00:00:00.0
Return to Compliance Qualifier:	Unverifiable
Violation Responsible Agency:	EPA
Scheduled Compliance Date:	Not reported
Enforcement Identifier:	Not reported
Date of Enforcement Action:	Not reported
Enforcement Responsible Agency:	Not reported
Enforcement Docket Number:	Not reported
Enforcement Attorney:	Not reported
Corrective Action Component:	Not reported
Appeal Initiated Date:	Not reported
Appeal Resolution Date:	Not reported
Disposition Status Date:	Not reported
Disposition Status:	Not reported
Disposition Status Description:	Not reported
Consent/Final Order Sequence Number:	Not reported
Consent/Final Order Respondent Name:	Not reported
Consent/Final Order Lead Agency:	Not reported
Enforcement Type:	Not reported
Enforcement Responsible Person:	Not reported
Enforcement Responsible Sub-Organization:	Not reported
SEP Sequence Number:	Not reported
SEP Expenditure Amount:	Not reported
SEP Scheduled Completion Date:	Not reported
SEP Actual Date:	Not reported
SEP Defaulted Date:	Not reported
SEP Type:	Not reported
SEP Type Description:	Not reported
Proposed Amount:	Not reported
Final Monetary Amount:	Not reported
Paid Amount:	Not reported
Final Count:	Not reported
Final Amount:	Not reported

Map ID
 Direction
 Distance
 Elevation

MAP FINDINGS

Site

Database(s)

EDR ID Number
 EPA ID Number

LAWRENCE BERKELEY NATIONAL LAB (Continued)

1015757252

Found Violation:	No
Agency Which Determined Violation:	Not reported
Violation Short Description:	Not reported
Date Violation was Determined:	Not reported
Actual Return to Compliance Date:	Not reported
Return to Compliance Qualifier:	Not reported
Violation Responsible Agency:	Not reported
Scheduled Compliance Date:	Not reported
Enforcement Identifier:	Not reported
Date of Enforcement Action:	Not reported
Enforcement Responsible Agency:	Not reported
Enforcement Docket Number:	Not reported
Enforcement Attorney:	Not reported
Corrective Action Component:	Not reported
Appeal Initiated Date:	Not reported
Appeal Resolution Date:	Not reported
Disposition Status Date:	Not reported
Disposition Status:	Not reported
Disposition Status Description:	Not reported
Consent/Final Order Sequence Number:	Not reported
Consent/Final Order Respondent Name:	Not reported
Consent/Final Order Lead Agency:	Not reported
Enforcement Type:	Not reported
Enforcement Responsible Person:	Not reported
Enforcement Responsible Sub-Organization:	Not reported
SEP Sequence Number:	Not reported
SEP Expenditure Amount:	Not reported
SEP Scheduled Completion Date:	Not reported
SEP Actual Date:	Not reported
SEP Defaulted Date:	Not reported
SEP Type:	Not reported
SEP Type Description:	Not reported
Proposed Amount:	Not reported
Final Monetary Amount:	Not reported
Paid Amount:	Not reported
Final Count:	Not reported
Final Amount:	Not reported
Found Violation:	Yes
Agency Which Determined Violation:	State
Violation Short Description:	TSD - Closure/Post-Closure
Date Violation was Determined:	1990-11-29 00:00:00.0
Actual Return to Compliance Date:	1991-08-26 00:00:00.0
Return to Compliance Qualifier:	Observed
Violation Responsible Agency:	State
Scheduled Compliance Date:	Not reported
Enforcement Identifier:	011
Date of Enforcement Action:	1993-09-30 00:00:00.0
Enforcement Responsible Agency:	State
Enforcement Docket Number:	Not reported
Enforcement Attorney:	Not reported
Corrective Action Component:	No
Appeal Initiated Date:	Not reported
Appeal Resolution Date:	Not reported
Disposition Status Date:	Not reported
Disposition Status:	Not reported
Disposition Status Description:	Not reported

Map ID
Direction
Distance
Elevation

MAP FINDINGS

Site

Database(s)

EDR ID Number
EPA ID Number

LAWRENCE BERKELEY NATIONAL LAB (Continued)

1015757252

Consent/Final Order Sequence Number:Not reported
Consent/Final Order Respondent Name: Not reported
Consent/Final Order Lead Agency: Not reported
Enforcement Type: FINAL CIVIL JUDICIAL ACTION FOR COMPLIANCE AND/OR MONETARY PENALTY
Enforcement Responsible Person: R9STA
Enforcement Responsible Sub-Organization: Not reported
SEP Sequence Number: Not reported
SEP Expenditure Amount: Not reported
SEP Scheduled Completion Date: Not reported
SEP Actual Date: Not reported
SEP Defaulted Date: Not reported
SEP Type: Not reported
SEP Type Description: Not reported
Proposed Amount: Not reported
Final Monetary Amount: Not reported
Paid Amount: Not reported
Final Count: Not reported
Final Amount: Not reported

Found Violation: No
Agency Which Determined Violation: Not reported
Violation Short Description: Not reported
Date Violation was Determined: Not reported
Actual Return to Compliance Date: Not reported
Return to Compliance Qualifier: Not reported
Violation Responsible Agency: Not reported
Scheduled Compliance Date: Not reported
Enforcement Identifier: Not reported
Date of Enforcement Action: Not reported
Enforcement Responsible Agency: Not reported
Enforcement Docket Number: Not reported
Enforcement Attorney: Not reported
Corrective Action Component: Not reported
Appeal Initiated Date: Not reported
Appeal Resolution Date: Not reported
Disposition Status Date: Not reported
Disposition Status: Not reported
Disposition Status Description: Not reported

Consent/Final Order Sequence Number:Not reported
Consent/Final Order Respondent Name: Not reported
Consent/Final Order Lead Agency: Not reported
Enforcement Type: Not reported
Enforcement Responsible Person: Not reported
Enforcement Responsible Sub-Organization: Not reported
SEP Sequence Number: Not reported
SEP Expenditure Amount: Not reported
SEP Scheduled Completion Date: Not reported
SEP Actual Date: Not reported
SEP Defaulted Date: Not reported
SEP Type: Not reported
SEP Type Description: Not reported
Proposed Amount: Not reported
Final Monetary Amount: Not reported
Paid Amount: Not reported
Final Count: Not reported
Final Amount: Not reported

Map ID
Direction
Distance
Elevation

MAP FINDINGS

Site

Database(s)

EDR ID Number
EPA ID Number

LAWRENCE BERKELEY NATIONAL LAB (Continued)

1015757252

Found Violation:	Yes
Agency Which Determined Violation:	State
Violation Short Description:	Generators - General
Date Violation was Determined:	1993-03-15 00:00:00.0
Actual Return to Compliance Date:	1993-04-11 00:00:00.0
Return to Compliance Qualifier:	Observed
Violation Responsible Agency:	State
Scheduled Compliance Date:	1993-07-24 00:00:00.0
Enforcement Identifier:	006
Date of Enforcement Action:	1993-03-15 00:00:00.0
Enforcement Responsible Agency:	State
Enforcement Docket Number:	Not reported
Enforcement Attorney:	Not reported
Corrective Action Component:	No
Appeal Initiated Date:	Not reported
Appeal Resolution Date:	Not reported
Disposition Status Date:	Not reported
Disposition Status:	Not reported
Disposition Status Description:	Not reported
Consent/Final Order Sequence Number:	Not reported
Consent/Final Order Respondent Name:	Not reported
Consent/Final Order Lead Agency:	Not reported
Enforcement Type:	WRITTEN INFORMAL
Enforcement Responsible Person:	R9STA
Enforcement Responsible Sub-Organization:	Not reported
SEP Sequence Number:	Not reported
SEP Expenditure Amount:	Not reported
SEP Scheduled Completion Date:	Not reported
SEP Actual Date:	Not reported
SEP Defaulted Date:	Not reported
SEP Type:	Not reported
SEP Type Description:	Not reported
Proposed Amount:	Not reported
Final Monetary Amount:	Not reported
Paid Amount:	Not reported
Final Count:	Not reported
Final Amount:	Not reported
Found Violation:	Yes
Agency Which Determined Violation:	State
Violation Short Description:	Generators - Pre-transport
Date Violation was Determined:	2018-07-11 00:00:00.0
Actual Return to Compliance Date:	2018-08-20 00:00:00.0
Return to Compliance Qualifier:	Documented
Violation Responsible Agency:	State
Scheduled Compliance Date:	Not reported
Enforcement Identifier:	Not reported
Date of Enforcement Action:	Not reported
Enforcement Responsible Agency:	Not reported
Enforcement Docket Number:	Not reported
Enforcement Attorney:	Not reported
Corrective Action Component:	Not reported
Appeal Initiated Date:	Not reported
Appeal Resolution Date:	Not reported
Disposition Status Date:	Not reported
Disposition Status:	Not reported
Disposition Status Description:	Not reported

Map ID
Direction
Distance
Elevation

MAP FINDINGS

Site

Database(s)

EDR ID Number
EPA ID Number

LAWRENCE BERKELEY NATIONAL LAB (Continued)

1015757252

Consent/Final Order Sequence Number: Not reported
Consent/Final Order Respondent Name: Not reported
Consent/Final Order Lead Agency: Not reported
Enforcement Type: Not reported
Enforcement Responsible Person: Not reported
Enforcement Responsible Sub-Organization: Not reported
SEP Sequence Number: Not reported
SEP Expenditure Amount: Not reported
SEP Scheduled Completion Date: Not reported
SEP Actual Date: Not reported
SEP Defaulted Date: Not reported
SEP Type: Not reported
SEP Type Description: Not reported
Proposed Amount: Not reported
Final Monetary Amount: Not reported
Paid Amount: Not reported
Final Count: Not reported
Final Amount: Not reported

Found Violation: Yes
Agency Which Determined Violation: State
Violation Short Description: Generators - General
Date Violation was Determined: 1992-04-07 00:00:00.0
Actual Return to Compliance Date: 1992-05-13 00:00:00.0
Return to Compliance Qualifier: Observed
Violation Responsible Agency: State
Scheduled Compliance Date: 1992-06-12 00:00:00.0
Enforcement Identifier: Not reported
Date of Enforcement Action: Not reported
Enforcement Responsible Agency: Not reported
Enforcement Docket Number: Not reported
Enforcement Attorney: Not reported
Corrective Action Component: Not reported
Appeal Initiated Date: Not reported
Appeal Resolution Date: Not reported
Disposition Status Date: Not reported
Disposition Status: Not reported
Disposition Status Description: Not reported
Consent/Final Order Sequence Number: Not reported
Consent/Final Order Respondent Name: Not reported
Consent/Final Order Lead Agency: Not reported
Enforcement Type: Not reported
Enforcement Responsible Person: Not reported
Enforcement Responsible Sub-Organization: Not reported
SEP Sequence Number: Not reported
SEP Expenditure Amount: Not reported
SEP Scheduled Completion Date: Not reported
SEP Actual Date: Not reported
SEP Defaulted Date: Not reported
SEP Type: Not reported
SEP Type Description: Not reported
Proposed Amount: Not reported
Final Monetary Amount: Not reported
Paid Amount: Not reported
Final Count: Not reported
Final Amount: Not reported

Map ID
Direction
Distance
Elevation

MAP FINDINGS

Site

Database(s)

EDR ID Number
EPA ID Number

LAWRENCE BERKELEY NATIONAL LAB (Continued)

1015757252

Found Violation: No
Agency Which Determined Violation: Not reported
Violation Short Description: Not reported
Date Violation was Determined: Not reported
Actual Return to Compliance Date: Not reported
Return to Compliance Qualifier: Not reported
Violation Responsible Agency: Not reported
Scheduled Compliance Date: Not reported
Enforcement Identifier: Not reported
Date of Enforcement Action: Not reported
Enforcement Responsible Agency: Not reported
Enforcement Docket Number: Not reported
Enforcement Attorney: Not reported
Corrective Action Component: Not reported
Appeal Initiated Date: Not reported
Appeal Resolution Date: Not reported
Disposition Status Date: Not reported
Disposition Status: Not reported
Disposition Status Description: Not reported
Consent/Final Order Sequence Number: Not reported
Consent/Final Order Respondent Name: Not reported
Consent/Final Order Lead Agency: Not reported
Enforcement Type: Not reported
Enforcement Responsible Person: Not reported
Enforcement Responsible Sub-Organization: Not reported
SEP Sequence Number: Not reported
SEP Expenditure Amount: Not reported
SEP Scheduled Completion Date: Not reported
SEP Actual Date: Not reported
SEP Defaulted Date: Not reported
SEP Type: Not reported
SEP Type Description: Not reported
Proposed Amount: Not reported
Final Monetary Amount: Not reported
Paid Amount: Not reported
Final Count: Not reported
Final Amount: Not reported

Found Violation: Unknown
Agency Which Determined Violation: Not reported
Violation Short Description: Not reported
Date Violation was Determined: Not reported
Actual Return to Compliance Date: Not reported
Return to Compliance Qualifier: Not reported
Violation Responsible Agency: Not reported
Scheduled Compliance Date: Not reported
Enforcement Identifier: Not reported
Date of Enforcement Action: Not reported
Enforcement Responsible Agency: Not reported
Enforcement Docket Number: Not reported
Enforcement Attorney: Not reported
Corrective Action Component: Not reported
Appeal Initiated Date: Not reported
Appeal Resolution Date: Not reported
Disposition Status Date: Not reported
Disposition Status: Not reported
Disposition Status Description: Not reported

Map ID
Direction
Distance
Elevation

MAP FINDINGS

Site

Database(s)

EDR ID Number
EPA ID Number

LAWRENCE BERKELEY NATIONAL LAB (Continued)

1015757252

Consent/Final Order Sequence Number: Not reported
Consent/Final Order Respondent Name: Not reported
Consent/Final Order Lead Agency: Not reported
Enforcement Type: Not reported
Enforcement Responsible Person: Not reported
Enforcement Responsible Sub-Organization: Not reported
SEP Sequence Number: Not reported
SEP Expenditure Amount: Not reported
SEP Scheduled Completion Date: Not reported
SEP Actual Date: Not reported
SEP Defaulted Date: Not reported
SEP Type: Not reported
SEP Type Description: Not reported
Proposed Amount: Not reported
Final Monetary Amount: Not reported
Paid Amount: Not reported
Final Count: Not reported
Final Amount: Not reported

Found Violation: Yes
Agency Which Determined Violation: State
Violation Short Description: Generators - General
Date Violation was Determined: 1992-04-07 00:00:00.0
Actual Return to Compliance Date: 1992-05-13 00:00:00.0
Return to Compliance Qualifier: Observed
Violation Responsible Agency: State
Scheduled Compliance Date: 1992-06-12 00:00:00.0
Enforcement Identifier: 005
Date of Enforcement Action: 1992-04-09 00:00:00.0
Enforcement Responsible Agency: State
Enforcement Docket Number: Not reported
Enforcement Attorney: Not reported
Corrective Action Component: No
Appeal Initiated Date: Not reported
Appeal Resolution Date: Not reported
Disposition Status Date: Not reported
Disposition Status: Not reported
Disposition Status Description: Not reported

Consent/Final Order Sequence Number: Not reported
Consent/Final Order Respondent Name: Not reported
Consent/Final Order Lead Agency: Not reported
Enforcement Type: WRITTEN INFORMAL
Enforcement Responsible Person: R9STA
Enforcement Responsible Sub-Organization: Not reported
SEP Sequence Number: Not reported
SEP Expenditure Amount: Not reported
SEP Scheduled Completion Date: Not reported
SEP Actual Date: Not reported
SEP Defaulted Date: Not reported
SEP Type: Not reported
SEP Type Description: Not reported
Proposed Amount: Not reported
Final Monetary Amount: Not reported
Paid Amount: Not reported
Final Count: Not reported
Final Amount: Not reported

Map ID
Direction
Distance
Elevation

MAP FINDINGS

Site

Database(s)

EDR ID Number
EPA ID Number

LAWRENCE BERKELEY NATIONAL LAB (Continued)

1015757252

Found Violation: Yes
Agency Which Determined Violation: State
Violation Short Description: Generators - Pre-transport
Date Violation was Determined: 2018-07-11 00:00:00.0
Actual Return to Compliance Date: 2018-07-25 00:00:00.0
Return to Compliance Qualifier: Unverifiable
Violation Responsible Agency: State
Scheduled Compliance Date: Not reported
Enforcement Identifier: Not reported
Date of Enforcement Action: Not reported
Enforcement Responsible Agency: Not reported
Enforcement Docket Number: Not reported
Enforcement Attorney: Not reported
Corrective Action Component: Not reported
Appeal Initiated Date: Not reported
Appeal Resolution Date: Not reported
Disposition Status Date: Not reported
Disposition Status: Not reported
Disposition Status Description: Not reported
Consent/Final Order Sequence Number: Not reported
Consent/Final Order Respondent Name: Not reported
Consent/Final Order Lead Agency: Not reported
Enforcement Type: Not reported
Enforcement Responsible Person: Not reported
Enforcement Responsible Sub-Organization: Not reported
SEP Sequence Number: Not reported
SEP Expenditure Amount: Not reported
SEP Scheduled Completion Date: Not reported
SEP Actual Date: Not reported
SEP Defaulted Date: Not reported
SEP Type: Not reported
SEP Type Description: Not reported
Proposed Amount: Not reported
Final Monetary Amount: Not reported
Paid Amount: Not reported
Final Count: Not reported
Final Amount: Not reported

Found Violation: Yes
Agency Which Determined Violation: State
Violation Short Description: TSD - General
Date Violation was Determined: 1995-10-27 00:00:00.0
Actual Return to Compliance Date: 1995-12-11 00:00:00.0
Return to Compliance Qualifier: Observed
Violation Responsible Agency: State
Scheduled Compliance Date: Not reported
Enforcement Identifier: 012
Date of Enforcement Action: 1995-10-30 00:00:00.0
Enforcement Responsible Agency: State
Enforcement Docket Number: Not reported
Enforcement Attorney: Not reported
Corrective Action Component: No
Appeal Initiated Date: Not reported
Appeal Resolution Date: Not reported
Disposition Status Date: Not reported
Disposition Status: Not reported
Disposition Status Description: Not reported

Map ID
Direction
Distance
Elevation

MAP FINDINGS

Site

Database(s)

EDR ID Number
EPA ID Number

LAWRENCE BERKELEY NATIONAL LAB (Continued)

1015757252

Consent/Final Order Sequence Number:Not reported
Consent/Final Order Respondent Name: Not reported
Consent/Final Order Lead Agency: Not reported
Enforcement Type: WRITTEN INFORMAL
Enforcement Responsible Person: R9STA
Enforcement Responsible Sub-Organization: Not reported
SEP Sequence Number: Not reported
SEP Expenditure Amount: Not reported
SEP Scheduled Completion Date: Not reported
SEP Actual Date: Not reported
SEP Defaulted Date: Not reported
SEP Type: Not reported
SEP Type Description: Not reported
Proposed Amount: Not reported
Final Monetary Amount: Not reported
Paid Amount: Not reported
Final Count: Not reported
Final Amount: Not reported

Found Violation: Yes
Agency Which Determined Violation: State
Violation Short Description: Generators - General
Date Violation was Determined: 2009-05-26 00:00:00.0
Actual Return to Compliance Date: 2009-05-26 00:00:00.0
Return to Compliance Qualifier: Documented
Violation Responsible Agency: State
Scheduled Compliance Date: Not reported
Enforcement Identifier: 601
Date of Enforcement Action: 2009-05-26 00:00:00.0
Enforcement Responsible Agency: State
Enforcement Docket Number: Not reported
Enforcement Attorney: Not reported
Corrective Action Component: No
Appeal Initiated Date: Not reported
Appeal Resolution Date: Not reported
Disposition Status Date: Not reported
Disposition Status: Not reported
Disposition Status Description: Not reported

Consent/Final Order Sequence Number:Not reported
Consent/Final Order Respondent Name: Not reported
Consent/Final Order Lead Agency: Not reported
Enforcement Type: WRITTEN INFORMAL
Enforcement Responsible Person: Not reported
Enforcement Responsible Sub-Organization: Not reported
SEP Sequence Number: Not reported
SEP Expenditure Amount: Not reported
SEP Scheduled Completion Date: Not reported
SEP Actual Date: Not reported
SEP Defaulted Date: Not reported
SEP Type: Not reported
SEP Type Description: Not reported
Proposed Amount: Not reported
Final Monetary Amount: Not reported
Paid Amount: Not reported
Final Count: Not reported
Final Amount: Not reported

Map ID
Direction
Distance
Elevation

MAP FINDINGS

Site

Database(s)

EDR ID Number
EPA ID Number

LAWRENCE BERKELEY NATIONAL LAB (Continued)

1015757252

Found Violation:	No
Agency Which Determined Violation:	Not reported
Violation Short Description:	Not reported
Date Violation was Determined:	Not reported
Actual Return to Compliance Date:	Not reported
Return to Compliance Qualifier:	Not reported
Violation Responsible Agency:	Not reported
Scheduled Compliance Date:	Not reported
Enforcement Identifier:	Not reported
Date of Enforcement Action:	Not reported
Enforcement Responsible Agency:	Not reported
Enforcement Docket Number:	Not reported
Enforcement Attorney:	Not reported
Corrective Action Component:	Not reported
Appeal Initiated Date:	Not reported
Appeal Resolution Date:	Not reported
Disposition Status Date:	Not reported
Disposition Status:	Not reported
Disposition Status Description:	Not reported
Consent/Final Order Sequence Number:	Not reported
Consent/Final Order Respondent Name:	Not reported
Consent/Final Order Lead Agency:	Not reported
Enforcement Type:	Not reported
Enforcement Responsible Person:	Not reported
Enforcement Responsible Sub-Organization:	Not reported
SEP Sequence Number:	Not reported
SEP Expenditure Amount:	Not reported
SEP Scheduled Completion Date:	Not reported
SEP Actual Date:	Not reported
SEP Defaulted Date:	Not reported
SEP Type:	Not reported
SEP Type Description:	Not reported
Proposed Amount:	Not reported
Final Monetary Amount:	Not reported
Paid Amount:	Not reported
Final Count:	Not reported
Final Amount:	Not reported
Found Violation:	Yes
Agency Which Determined Violation:	State
Violation Short Description:	Generators - Pre-transport
Date Violation was Determined:	2016-06-07 00:00:00.0
Actual Return to Compliance Date:	2016-06-08 00:00:00.0
Return to Compliance Qualifier:	Observed
Violation Responsible Agency:	State
Scheduled Compliance Date:	Not reported
Enforcement Identifier:	Not reported
Date of Enforcement Action:	Not reported
Enforcement Responsible Agency:	Not reported
Enforcement Docket Number:	Not reported
Enforcement Attorney:	Not reported
Corrective Action Component:	Not reported
Appeal Initiated Date:	Not reported
Appeal Resolution Date:	Not reported
Disposition Status Date:	Not reported
Disposition Status:	Not reported
Disposition Status Description:	Not reported

Map ID
Direction
Distance
Elevation

MAP FINDINGS

Site

Database(s)

EDR ID Number
EPA ID Number

LAWRENCE BERKELEY NATIONAL LAB (Continued)

1015757252

Consent/Final Order Sequence Number:	Not reported
Consent/Final Order Respondent Name:	Not reported
Consent/Final Order Lead Agency:	Not reported
Enforcement Type:	Not reported
Enforcement Responsible Person:	Not reported
Enforcement Responsible Sub-Organization:	Not reported
SEP Sequence Number:	Not reported
SEP Expenditure Amount:	Not reported
SEP Scheduled Completion Date:	Not reported
SEP Actual Date:	Not reported
SEP Defaulted Date:	Not reported
SEP Type:	Not reported
SEP Type Description:	Not reported
Proposed Amount:	Not reported
Final Monetary Amount:	Not reported
Paid Amount:	Not reported
Final Count:	Not reported
Final Amount:	Not reported
Found Violation:	No
Agency Which Determined Violation:	Not reported
Violation Short Description:	Not reported
Date Violation was Determined:	Not reported
Actual Return to Compliance Date:	Not reported
Return to Compliance Qualifier:	Not reported
Violation Responsible Agency:	Not reported
Scheduled Compliance Date:	Not reported
Enforcement Identifier:	Not reported
Date of Enforcement Action:	Not reported
Enforcement Responsible Agency:	Not reported
Enforcement Docket Number:	Not reported
Enforcement Attorney:	Not reported
Corrective Action Component:	Not reported
Appeal Initiated Date:	Not reported
Appeal Resolution Date:	Not reported
Disposition Status Date:	Not reported
Disposition Status:	Not reported
Disposition Status Description:	Not reported
Consent/Final Order Sequence Number:	Not reported
Consent/Final Order Respondent Name:	Not reported
Consent/Final Order Lead Agency:	Not reported
Enforcement Type:	Not reported
Enforcement Responsible Person:	Not reported
Enforcement Responsible Sub-Organization:	Not reported
SEP Sequence Number:	Not reported
SEP Expenditure Amount:	Not reported
SEP Scheduled Completion Date:	Not reported
SEP Actual Date:	Not reported
SEP Defaulted Date:	Not reported
SEP Type:	Not reported
SEP Type Description:	Not reported
Proposed Amount:	Not reported
Final Monetary Amount:	Not reported
Paid Amount:	Not reported
Final Count:	Not reported
Final Amount:	Not reported

Map ID
Direction
Distance
Elevation

MAP FINDINGS

Site

Database(s)

EDR ID Number
EPA ID Number

LAWRENCE BERKELEY NATIONAL LAB (Continued)

1015757252

Found Violation: Yes
Agency Which Determined Violation: State
Violation Short Description: TSD - General
Date Violation was Determined: 1993-03-15 00:00:00.0
Actual Return to Compliance Date: 1993-04-11 00:00:00.0
Return to Compliance Qualifier: Observed
Violation Responsible Agency: State
Scheduled Compliance Date: 1993-07-24 00:00:00.0
Enforcement Identifier: 006
Date of Enforcement Action: 1993-03-15 00:00:00.0
Enforcement Responsible Agency: State
Enforcement Docket Number: Not reported
Enforcement Attorney: Not reported
Corrective Action Component: No
Appeal Initiated Date: Not reported
Appeal Resolution Date: Not reported
Disposition Status Date: Not reported
Disposition Status: Not reported
Disposition Status Description: Not reported
Consent/Final Order Sequence Number: Not reported
Consent/Final Order Respondent Name: Not reported
Consent/Final Order Lead Agency: Not reported
Enforcement Type: WRITTEN INFORMAL
Enforcement Responsible Person: R9STA
Enforcement Responsible Sub-Organization: Not reported
SEP Sequence Number: Not reported
SEP Expenditure Amount: Not reported
SEP Scheduled Completion Date: Not reported
SEP Actual Date: Not reported
SEP Defaulted Date: Not reported
SEP Type: Not reported
SEP Type Description: Not reported
Proposed Amount: Not reported
Final Monetary Amount: Not reported
Paid Amount: Not reported
Final Count: Not reported
Final Amount: Not reported

Found Violation: Yes
Agency Which Determined Violation: State
Violation Short Description: Generators - General
Date Violation was Determined: 2015-02-27 00:00:00.0
Actual Return to Compliance Date: 2015-02-27 00:00:00.0
Return to Compliance Qualifier: Documented
Violation Responsible Agency: State
Scheduled Compliance Date: Not reported
Enforcement Identifier: 301
Date of Enforcement Action: 2015-11-17 00:00:00.0
Enforcement Responsible Agency: State
Enforcement Docket Number: Not reported
Enforcement Attorney: Not reported
Corrective Action Component: No
Appeal Initiated Date: Not reported
Appeal Resolution Date: Not reported
Disposition Status Date: Not reported
Disposition Status: Not reported
Disposition Status Description: Not reported

Map ID
Direction
Distance
Elevation

MAP FINDINGS

Site

Database(s)

EDR ID Number
EPA ID Number

LAWRENCE BERKELEY NATIONAL LAB (Continued)

1015757252

Consent/Final Order Sequence Number:Not reported
Consent/Final Order Respondent Name: Not reported
Consent/Final Order Lead Agency: Not reported
Enforcement Type: Not reported
Enforcement Responsible Person: Not reported
Enforcement Responsible Sub-Organization: Not reported
SEP Sequence Number: Not reported
SEP Expenditure Amount: Not reported
SEP Scheduled Completion Date: Not reported
SEP Actual Date: Not reported
SEP Defaulted Date: Not reported
SEP Type: Not reported
SEP Type Description: Not reported
Proposed Amount: Not reported
Final Monetary Amount: Not reported
Paid Amount: Not reported
Final Count: Not reported
Final Amount: Not reported

Found Violation: Yes
Agency Which Determined Violation: State
Violation Short Description: LDR - General
Date Violation was Determined: 1990-01-24 00:00:00.0
Actual Return to Compliance Date: 1990-05-15 00:00:00.0
Return to Compliance Qualifier: Observed
Violation Responsible Agency: State
Scheduled Compliance Date: 1990-05-21 00:00:00.0
Enforcement Identifier: 001
Date of Enforcement Action: 1990-04-16 00:00:00.0
Enforcement Responsible Agency: State
Enforcement Docket Number: Not reported
Enforcement Attorney: Not reported
Corrective Action Component: No
Appeal Initiated Date: Not reported
Appeal Resolution Date: Not reported
Disposition Status Date: Not reported
Disposition Status: Not reported
Disposition Status Description: Not reported

Consent/Final Order Sequence Number:Not reported
Consent/Final Order Respondent Name: Not reported
Consent/Final Order Lead Agency: Not reported
Enforcement Type: WRITTEN INFORMAL
Enforcement Responsible Person: R9STA
Enforcement Responsible Sub-Organization: Not reported
SEP Sequence Number: Not reported
SEP Expenditure Amount: Not reported
SEP Scheduled Completion Date: Not reported
SEP Actual Date: Not reported
SEP Defaulted Date: Not reported
SEP Type: Not reported
SEP Type Description: Not reported
Proposed Amount: Not reported
Final Monetary Amount: Not reported
Paid Amount: Not reported
Final Count: Not reported
Final Amount: Not reported

Map ID
Direction
Distance
Elevation

MAP FINDINGS

Site

Database(s)

EDR ID Number
EPA ID Number

LAWRENCE BERKELEY NATIONAL LAB (Continued)

1015757252

Found Violation: Yes
Agency Which Determined Violation: State
Violation Short Description: TSD - General Facility Standards
Date Violation was Determined: 2006-05-23 00:00:00.0
Actual Return to Compliance Date: 2006-05-23 00:00:00.0
Return to Compliance Qualifier: Documented
Violation Responsible Agency: State
Scheduled Compliance Date: Not reported
Enforcement Identifier: 200
Date of Enforcement Action: 2006-06-09 00:00:00.0
Enforcement Responsible Agency: State
Enforcement Docket Number: Not reported
Enforcement Attorney: Not reported
Corrective Action Component: No
Appeal Initiated Date: Not reported
Appeal Resolution Date: Not reported
Disposition Status Date: Not reported
Disposition Status: Not reported
Disposition Status Description: Not reported
Consent/Final Order Sequence Number: Not reported
Consent/Final Order Respondent Name: Not reported
Consent/Final Order Lead Agency: Not reported
Enforcement Type: Not reported
Enforcement Responsible Person: Not reported
Enforcement Responsible Sub-Organization: Not reported
SEP Sequence Number: Not reported
SEP Expenditure Amount: Not reported
SEP Scheduled Completion Date: Not reported
SEP Actual Date: Not reported
SEP Defaulted Date: Not reported
SEP Type: Not reported
SEP Type Description: Not reported
Proposed Amount: Not reported
Final Monetary Amount: Not reported
Paid Amount: Not reported
Final Count: Not reported
Final Amount: Not reported

Found Violation: No
Agency Which Determined Violation: Not reported
Violation Short Description: Not reported
Date Violation was Determined: Not reported
Actual Return to Compliance Date: Not reported
Return to Compliance Qualifier: Not reported
Violation Responsible Agency: Not reported
Scheduled Compliance Date: Not reported
Enforcement Identifier: Not reported
Date of Enforcement Action: Not reported
Enforcement Responsible Agency: Not reported
Enforcement Docket Number: Not reported
Enforcement Attorney: Not reported
Corrective Action Component: Not reported
Appeal Initiated Date: Not reported
Appeal Resolution Date: Not reported
Disposition Status Date: Not reported
Disposition Status: Not reported
Disposition Status Description: Not reported

Map ID
Direction
Distance
Elevation

MAP FINDINGS

Site

Database(s)

EDR ID Number
EPA ID Number

LAWRENCE BERKELEY NATIONAL LAB (Continued)

1015757252

Consent/Final Order Sequence Number:Not reported
Consent/Final Order Respondent Name: Not reported
Consent/Final Order Lead Agency: Not reported
Enforcement Type: Not reported
Enforcement Responsible Person: Not reported
Enforcement Responsible Sub-Organization: Not reported
SEP Sequence Number: Not reported
SEP Expenditure Amount: Not reported
SEP Scheduled Completion Date: Not reported
SEP Actual Date: Not reported
SEP Defaulted Date: Not reported
SEP Type: Not reported
SEP Type Description: Not reported
Proposed Amount: Not reported
Final Monetary Amount: Not reported
Paid Amount: Not reported
Final Count: Not reported
Final Amount: Not reported

Found Violation: Yes
Agency Which Determined Violation: State
Violation Short Description: Generators - Pre-transport
Date Violation was Determined: 2018-07-11 00:00:00.0
Actual Return to Compliance Date: 2018-08-09 00:00:00.0
Return to Compliance Qualifier: Documented
Violation Responsible Agency: State
Scheduled Compliance Date: Not reported
Enforcement Identifier: Not reported
Date of Enforcement Action: Not reported
Enforcement Responsible Agency: Not reported
Enforcement Docket Number: Not reported
Enforcement Attorney: Not reported
Corrective Action Component: Not reported
Appeal Initiated Date: Not reported
Appeal Resolution Date: Not reported
Disposition Status Date: Not reported
Disposition Status: Not reported
Disposition Status Description: Not reported
Consent/Final Order Sequence Number:Not reported
Consent/Final Order Respondent Name: Not reported
Consent/Final Order Lead Agency: Not reported
Enforcement Type: Not reported
Enforcement Responsible Person: Not reported
Enforcement Responsible Sub-Organization: Not reported
SEP Sequence Number: Not reported
SEP Expenditure Amount: Not reported
SEP Scheduled Completion Date: Not reported
SEP Actual Date: Not reported
SEP Defaulted Date: Not reported
SEP Type: Not reported
SEP Type Description: Not reported
Proposed Amount: Not reported
Final Monetary Amount: Not reported
Paid Amount: Not reported
Final Count: Not reported
Final Amount: Not reported

Map ID
Direction
Distance
Elevation

MAP FINDINGS

Site

Database(s)

EDR ID Number
EPA ID Number

LAWRENCE BERKELEY NATIONAL LAB (Continued)

1015757252

Found Violation: No
Agency Which Determined Violation: Not reported
Violation Short Description: Not reported
Date Violation was Determined: Not reported
Actual Return to Compliance Date: Not reported
Return to Compliance Qualifier: Not reported
Violation Responsible Agency: Not reported
Scheduled Compliance Date: Not reported
Enforcement Identifier: Not reported
Date of Enforcement Action: Not reported
Enforcement Responsible Agency: Not reported
Enforcement Docket Number: Not reported
Enforcement Attorney: Not reported
Corrective Action Component: Not reported
Appeal Initiated Date: Not reported
Appeal Resolution Date: Not reported
Disposition Status Date: Not reported
Disposition Status: Not reported
Disposition Status Description: Not reported
Consent/Final Order Sequence Number: Not reported
Consent/Final Order Respondent Name: Not reported
Consent/Final Order Lead Agency: Not reported
Enforcement Type: Not reported
Enforcement Responsible Person: Not reported
Enforcement Responsible Sub-Organization: Not reported
SEP Sequence Number: Not reported
SEP Expenditure Amount: Not reported
SEP Scheduled Completion Date: Not reported
SEP Actual Date: Not reported
SEP Defaulted Date: Not reported
SEP Type: Not reported
SEP Type Description: Not reported
Proposed Amount: Not reported
Final Monetary Amount: Not reported
Paid Amount: Not reported
Final Count: Not reported
Final Amount: Not reported

Found Violation: No
Agency Which Determined Violation: Not reported
Violation Short Description: Not reported
Date Violation was Determined: Not reported
Actual Return to Compliance Date: Not reported
Return to Compliance Qualifier: Not reported
Violation Responsible Agency: Not reported
Scheduled Compliance Date: Not reported
Enforcement Identifier: Not reported
Date of Enforcement Action: Not reported
Enforcement Responsible Agency: Not reported
Enforcement Docket Number: Not reported
Enforcement Attorney: Not reported
Corrective Action Component: Not reported
Appeal Initiated Date: Not reported
Appeal Resolution Date: Not reported
Disposition Status Date: Not reported
Disposition Status: Not reported
Disposition Status Description: Not reported

Map ID
Direction
Distance
Elevation

MAP FINDINGS

Site

Database(s)

EDR ID Number
EPA ID Number

LAWRENCE BERKELEY NATIONAL LAB (Continued)

1015757252

Consent/Final Order Sequence Number:Not reported
Consent/Final Order Respondent Name: Not reported
Consent/Final Order Lead Agency: Not reported
Enforcement Type: Not reported
Enforcement Responsible Person: Not reported
Enforcement Responsible Sub-Organization: Not reported
SEP Sequence Number: Not reported
SEP Expenditure Amount: Not reported
SEP Scheduled Completion Date: Not reported
SEP Actual Date: Not reported
SEP Defaulted Date: Not reported
SEP Type: Not reported
SEP Type Description: Not reported
Proposed Amount: Not reported
Final Monetary Amount: Not reported
Paid Amount: Not reported
Final Count: Not reported
Final Amount: Not reported

Found Violation: Yes
Agency Which Determined Violation: State
Violation Short Description: TSD - General
Date Violation was Determined: 1990-11-29 00:00:00.0
Actual Return to Compliance Date: 1991-08-26 00:00:00.0
Return to Compliance Qualifier: Observed
Violation Responsible Agency: State
Scheduled Compliance Date: 1991-04-13 00:00:00.0
Enforcement Identifier: Not reported
Date of Enforcement Action: Not reported
Enforcement Responsible Agency: Not reported
Enforcement Docket Number: Not reported
Enforcement Attorney: Not reported
Corrective Action Component: Not reported
Appeal Initiated Date: Not reported
Appeal Resolution Date: Not reported
Disposition Status Date: Not reported
Disposition Status: Not reported
Disposition Status Description: Not reported
Consent/Final Order Sequence Number:Not reported
Consent/Final Order Respondent Name: Not reported
Consent/Final Order Lead Agency: Not reported
Enforcement Type: Not reported
Enforcement Responsible Person: Not reported
Enforcement Responsible Sub-Organization: Not reported
SEP Sequence Number: Not reported
SEP Expenditure Amount: Not reported
SEP Scheduled Completion Date: Not reported
SEP Actual Date: Not reported
SEP Defaulted Date: Not reported
SEP Type: Not reported
SEP Type Description: Not reported
Proposed Amount: Not reported
Final Monetary Amount: Not reported
Paid Amount: Not reported
Final Count: Not reported
Final Amount: Not reported

Map ID
Direction
Distance
Elevation

MAP FINDINGS

Site

Database(s)

EDR ID Number
EPA ID Number

LAWRENCE BERKELEY NATIONAL LAB (Continued)

1015757252

Found Violation:	Yes
Agency Which Determined Violation:	State
Violation Short Description:	Generators - General
Date Violation was Determined:	2018-07-11 00:00:00.0
Actual Return to Compliance Date:	Not reported
Return to Compliance Qualifier:	Not reported
Violation Responsible Agency:	State
Scheduled Compliance Date:	Not reported
Enforcement Identifier:	Not reported
Date of Enforcement Action:	Not reported
Enforcement Responsible Agency:	Not reported
Enforcement Docket Number:	Not reported
Enforcement Attorney:	Not reported
Corrective Action Component:	Not reported
Appeal Initiated Date:	Not reported
Appeal Resolution Date:	Not reported
Disposition Status Date:	Not reported
Disposition Status:	Not reported
Disposition Status Description:	Not reported
Consent/Final Order Sequence Number:	Not reported
Consent/Final Order Respondent Name:	Not reported
Consent/Final Order Lead Agency:	Not reported
Enforcement Type:	Not reported
Enforcement Responsible Person:	Not reported
Enforcement Responsible Sub-Organization:	Not reported
SEP Sequence Number:	Not reported
SEP Expenditure Amount:	Not reported
SEP Scheduled Completion Date:	Not reported
SEP Actual Date:	Not reported
SEP Defaulted Date:	Not reported
SEP Type:	Not reported
SEP Type Description:	Not reported
Proposed Amount:	Not reported
Final Monetary Amount:	Not reported
Paid Amount:	Not reported
Final Count:	Not reported
Final Amount:	Not reported
Found Violation:	Yes
Agency Which Determined Violation:	State
Violation Short Description:	Generators - Pre-transport
Date Violation was Determined:	2014-06-19 00:00:00.0
Actual Return to Compliance Date:	2014-07-17 00:00:00.0
Return to Compliance Qualifier:	Documented
Violation Responsible Agency:	State
Scheduled Compliance Date:	2014-07-19 00:00:00.0
Enforcement Identifier:	601
Date of Enforcement Action:	2014-06-19 00:00:00.0
Enforcement Responsible Agency:	State
Enforcement Docket Number:	Not reported
Enforcement Attorney:	Not reported
Corrective Action Component:	No
Appeal Initiated Date:	Not reported
Appeal Resolution Date:	Not reported
Disposition Status Date:	Not reported
Disposition Status:	Not reported
Disposition Status Description:	Not reported

Map ID
Direction
Distance
Elevation

MAP FINDINGS

Site

Database(s)

EDR ID Number
EPA ID Number

LAWRENCE BERKELEY NATIONAL LAB (Continued)

1015757252

Consent/Final Order Sequence Number:Not reported
Consent/Final Order Respondent Name: Not reported
Consent/Final Order Lead Agency: Not reported
Enforcement Type: WRITTEN INFORMAL
Enforcement Responsible Person: Not reported
Enforcement Responsible Sub-Organization: Not reported
SEP Sequence Number: Not reported
SEP Expenditure Amount: Not reported
SEP Scheduled Completion Date: Not reported
SEP Actual Date: Not reported
SEP Defaulted Date: Not reported
SEP Type: Not reported
SEP Type Description: Not reported
Proposed Amount: Not reported
Final Monetary Amount: Not reported
Paid Amount: Not reported
Final Count: Not reported
Final Amount: Not reported

Found Violation: Yes
Agency Which Determined Violation: State
Violation Short Description: TSD - General Facility Standards
Date Violation was Determined: 2004-03-16 00:00:00.0
Actual Return to Compliance Date: 2004-03-16 00:00:00.0
Return to Compliance Qualifier: Documented
Violation Responsible Agency: State
Scheduled Compliance Date: Not reported
Enforcement Identifier: 202
Date of Enforcement Action: 2007-03-13 00:00:00.0
Enforcement Responsible Agency: State
Enforcement Docket Number: Not reported
Enforcement Attorney: Not reported
Corrective Action Component: No
Appeal Initiated Date: Not reported
Appeal Resolution Date: Not reported
Disposition Status Date: Not reported
Disposition Status: Not reported
Disposition Status Description: Not reported

Consent/Final Order Sequence Number:Not reported
Consent/Final Order Respondent Name: Not reported
Consent/Final Order Lead Agency: Not reported
Enforcement Type: SINGLE SITE CA/FO
Enforcement Responsible Person: Not reported
Enforcement Responsible Sub-Organization: Not reported
SEP Sequence Number: Not reported
SEP Expenditure Amount: Not reported
SEP Scheduled Completion Date: Not reported
SEP Actual Date: Not reported
SEP Defaulted Date: Not reported
SEP Type: Not reported
SEP Type Description: Not reported
Proposed Amount: Not reported
Final Monetary Amount: 28000
Paid Amount: Not reported
Final Count: 1
Final Amount: 28000

Map ID
 Direction
 Distance
 Elevation

MAP FINDINGS

Site

Database(s)

EDR ID Number
 EPA ID Number

LAWRENCE BERKELEY NATIONAL LAB (Continued)

1015757252

Found Violation:	Yes
Agency Which Determined Violation:	State
Violation Short Description:	TSD - General
Date Violation was Determined:	1993-03-15 00:00:00.0
Actual Return to Compliance Date:	1993-04-11 00:00:00.0
Return to Compliance Qualifier:	Observed
Violation Responsible Agency:	State
Scheduled Compliance Date:	Not reported
Enforcement Identifier:	009
Date of Enforcement Action:	1993-09-28 00:00:00.0
Enforcement Responsible Agency:	State
Enforcement Docket Number:	Not reported
Enforcement Attorney:	Not reported
Corrective Action Component:	No
Appeal Initiated Date:	Not reported
Appeal Resolution Date:	Not reported
Disposition Status Date:	Not reported
Disposition Status:	Not reported
Disposition Status Description:	Not reported
Consent/Final Order Sequence Number:	Not reported
Consent/Final Order Respondent Name:	Not reported
Consent/Final Order Lead Agency:	Not reported
Enforcement Type:	FINAL CIVIL JUDICIAL ACTION FOR COMPLIANCE AND/OR MONETARY PENALTY
Enforcement Responsible Person:	R9STA
Enforcement Responsible Sub-Organization:	Not reported
SEP Sequence Number:	Not reported
SEP Expenditure Amount:	Not reported
SEP Scheduled Completion Date:	Not reported
SEP Actual Date:	Not reported
SEP Defaulted Date:	Not reported
SEP Type:	Not reported
SEP Type Description:	Not reported
Proposed Amount:	Not reported
Final Monetary Amount:	18000
Paid Amount:	18000
Final Count:	1
Final Amount:	18000
Found Violation:	Yes
Agency Which Determined Violation:	EPA
Violation Short Description:	TSD - Preparedness and Prevention
Date Violation was Determined:	2013-04-30 00:00:00.0
Actual Return to Compliance Date:	2013-07-11 00:00:00.0
Return to Compliance Qualifier:	Documented
Violation Responsible Agency:	EPA
Scheduled Compliance Date:	Not reported
Enforcement Identifier:	Not reported
Date of Enforcement Action:	Not reported
Enforcement Responsible Agency:	Not reported
Enforcement Docket Number:	Not reported
Enforcement Attorney:	Not reported
Corrective Action Component:	Not reported
Appeal Initiated Date:	Not reported
Appeal Resolution Date:	Not reported
Disposition Status Date:	Not reported
Disposition Status:	Not reported
Disposition Status Description:	Not reported

Map ID
Direction
Distance
Elevation

MAP FINDINGS

Site

Database(s)

EDR ID Number
EPA ID Number

LAWRENCE BERKELEY NATIONAL LAB (Continued)

1015757252

Consent/Final Order Sequence Number:Not reported
Consent/Final Order Respondent Name: Not reported
Consent/Final Order Lead Agency: Not reported
Enforcement Type: Not reported
Enforcement Responsible Person: Not reported
Enforcement Responsible Sub-Organization: Not reported
SEP Sequence Number: Not reported
SEP Expenditure Amount: Not reported
SEP Scheduled Completion Date: Not reported
SEP Actual Date: Not reported
SEP Defaulted Date: Not reported
SEP Type: Not reported
SEP Type Description: Not reported
Proposed Amount: Not reported
Final Monetary Amount: Not reported
Paid Amount: Not reported
Final Count: Not reported
Final Amount: Not reported

Found Violation: No
Agency Which Determined Violation: Not reported
Violation Short Description: Not reported
Date Violation was Determined: Not reported
Actual Return to Compliance Date: Not reported
Return to Compliance Qualifier: Not reported
Violation Responsible Agency: Not reported
Scheduled Compliance Date: Not reported
Enforcement Identifier: Not reported
Date of Enforcement Action: Not reported
Enforcement Responsible Agency: Not reported
Enforcement Docket Number: Not reported
Enforcement Attorney: Not reported
Corrective Action Component: Not reported
Appeal Initiated Date: Not reported
Appeal Resolution Date: Not reported
Disposition Status Date: Not reported
Disposition Status: Not reported
Disposition Status Description: Not reported

Consent/Final Order Sequence Number:Not reported
Consent/Final Order Respondent Name: Not reported
Consent/Final Order Lead Agency: Not reported
Enforcement Type: Not reported
Enforcement Responsible Person: Not reported
Enforcement Responsible Sub-Organization: Not reported
SEP Sequence Number: Not reported
SEP Expenditure Amount: Not reported
SEP Scheduled Completion Date: Not reported
SEP Actual Date: Not reported
SEP Defaulted Date: Not reported
SEP Type: Not reported
SEP Type Description: Not reported
Proposed Amount: Not reported
Final Monetary Amount: Not reported
Paid Amount: Not reported
Final Count: Not reported
Final Amount: Not reported

Map ID
Direction
Distance
Elevation

MAP FINDINGS

Site

Database(s)

EDR ID Number
EPA ID Number

LAWRENCE BERKELEY NATIONAL LAB (Continued)

1015757252

Found Violation: Yes
Agency Which Determined Violation: State
Violation Short Description: TSD - General
Date Violation was Determined: 2005-06-29 00:00:00.0
Actual Return to Compliance Date: 2006-04-28 00:00:00.0
Return to Compliance Qualifier: Documented
Violation Responsible Agency: State
Scheduled Compliance Date: Not reported
Enforcement Identifier: 202
Date of Enforcement Action: 2007-03-13 00:00:00.0
Enforcement Responsible Agency: State
Enforcement Docket Number: Not reported
Enforcement Attorney: Not reported
Corrective Action Component: No
Appeal Initiated Date: Not reported
Appeal Resolution Date: Not reported
Disposition Status Date: Not reported
Disposition Status: Not reported
Disposition Status Description: Not reported
Consent/Final Order Sequence Number: Not reported
Consent/Final Order Respondent Name: Not reported
Consent/Final Order Lead Agency: Not reported
Enforcement Type: SINGLE SITE CA/FO
Enforcement Responsible Person: Not reported
Enforcement Responsible Sub-Organization: Not reported
SEP Sequence Number: Not reported
SEP Expenditure Amount: Not reported
SEP Scheduled Completion Date: Not reported
SEP Actual Date: Not reported
SEP Defaulted Date: Not reported
SEP Type: Not reported
SEP Type Description: Not reported
Proposed Amount: Not reported
Final Monetary Amount: 28000
Paid Amount: Not reported
Final Count: 1
Final Amount: 28000

Found Violation: Yes
Agency Which Determined Violation: State
Violation Short Description: Generators - General
Date Violation was Determined: 1993-03-15 00:00:00.0
Actual Return to Compliance Date: 1993-04-11 00:00:00.0
Return to Compliance Qualifier: Observed
Violation Responsible Agency: State
Scheduled Compliance Date: 1993-07-24 00:00:00.0
Enforcement Identifier: 006
Date of Enforcement Action: 1993-03-15 00:00:00.0
Enforcement Responsible Agency: State
Enforcement Docket Number: Not reported
Enforcement Attorney: Not reported
Corrective Action Component: No
Appeal Initiated Date: Not reported
Appeal Resolution Date: Not reported
Disposition Status Date: Not reported
Disposition Status: Not reported
Disposition Status Description: Not reported

Map ID
Direction
Distance
Elevation

MAP FINDINGS

Site

Database(s)

EDR ID Number
EPA ID Number

LAWRENCE BERKELEY NATIONAL LAB (Continued)

1015757252

Consent/Final Order Sequence Number: Not reported
Consent/Final Order Respondent Name: Not reported
Consent/Final Order Lead Agency: Not reported
Enforcement Type: WRITTEN INFORMAL
Enforcement Responsible Person: R9STA
Enforcement Responsible Sub-Organization: Not reported
SEP Sequence Number: Not reported
SEP Expenditure Amount: Not reported
SEP Scheduled Completion Date: Not reported
SEP Actual Date: Not reported
SEP Defaulted Date: Not reported
SEP Type: Not reported
SEP Type Description: Not reported
Proposed Amount: Not reported
Final Monetary Amount: Not reported
Paid Amount: Not reported
Final Count: Not reported
Final Amount: Not reported

Found Violation: No
Agency Which Determined Violation: Not reported
Violation Short Description: Not reported
Date Violation was Determined: Not reported
Actual Return to Compliance Date: Not reported
Return to Compliance Qualifier: Not reported
Violation Responsible Agency: Not reported
Scheduled Compliance Date: Not reported
Enforcement Identifier: Not reported
Date of Enforcement Action: Not reported
Enforcement Responsible Agency: Not reported
Enforcement Docket Number: Not reported
Enforcement Attorney: Not reported
Corrective Action Component: Not reported
Appeal Initiated Date: Not reported
Appeal Resolution Date: Not reported
Disposition Status Date: Not reported
Disposition Status: Not reported
Disposition Status Description: Not reported

Consent/Final Order Sequence Number: Not reported
Consent/Final Order Respondent Name: Not reported
Consent/Final Order Lead Agency: Not reported
Enforcement Type: Not reported
Enforcement Responsible Person: Not reported
Enforcement Responsible Sub-Organization: Not reported
SEP Sequence Number: Not reported
SEP Expenditure Amount: Not reported
SEP Scheduled Completion Date: Not reported
SEP Actual Date: Not reported
SEP Defaulted Date: Not reported
SEP Type: Not reported
SEP Type Description: Not reported
Proposed Amount: Not reported
Final Monetary Amount: Not reported
Paid Amount: Not reported
Final Count: Not reported
Final Amount: Not reported

Map ID
Direction
Distance
Elevation

MAP FINDINGS

Site

Database(s)

EDR ID Number
EPA ID Number

LAWRENCE BERKELEY NATIONAL LAB (Continued)

1015757252

Found Violation: Yes
Agency Which Determined Violation: State
Violation Short Description: TSD - Closure/Post-Closure
Date Violation was Determined: 1990-11-29 00:00:00.0
Actual Return to Compliance Date: 1991-08-26 00:00:00.0
Return to Compliance Qualifier: Observed
Violation Responsible Agency: State
Scheduled Compliance Date: 1991-04-13 00:00:00.0
Enforcement Identifier: 002
Date of Enforcement Action: 1991-03-21 00:00:00.0
Enforcement Responsible Agency: State
Enforcement Docket Number: Not reported
Enforcement Attorney: Not reported
Corrective Action Component: No
Appeal Initiated Date: Not reported
Appeal Resolution Date: Not reported
Disposition Status Date: Not reported
Disposition Status: Not reported
Disposition Status Description: Not reported
Consent/Final Order Sequence Number: Not reported
Consent/Final Order Respondent Name: Not reported
Consent/Final Order Lead Agency: Not reported
Enforcement Type: WRITTEN INFORMAL
Enforcement Responsible Person: R9STA
Enforcement Responsible Sub-Organization: Not reported
SEP Sequence Number: Not reported
SEP Expenditure Amount: Not reported
SEP Scheduled Completion Date: Not reported
SEP Actual Date: Not reported
SEP Defaulted Date: Not reported
SEP Type: Not reported
SEP Type Description: Not reported
Proposed Amount: Not reported
Final Monetary Amount: Not reported
Paid Amount: Not reported
Final Count: Not reported
Final Amount: Not reported

Found Violation: No
Agency Which Determined Violation: Not reported
Violation Short Description: Not reported
Date Violation was Determined: Not reported
Actual Return to Compliance Date: Not reported
Return to Compliance Qualifier: Not reported
Violation Responsible Agency: Not reported
Scheduled Compliance Date: Not reported
Enforcement Identifier: Not reported
Date of Enforcement Action: Not reported
Enforcement Responsible Agency: Not reported
Enforcement Docket Number: Not reported
Enforcement Attorney: Not reported
Corrective Action Component: Not reported
Appeal Initiated Date: Not reported
Appeal Resolution Date: Not reported
Disposition Status Date: Not reported
Disposition Status: Not reported
Disposition Status Description: Not reported

Map ID
Direction
Distance
Elevation

MAP FINDINGS

Site

Database(s)

EDR ID Number
EPA ID Number

LAWRENCE BERKELEY NATIONAL LAB (Continued)

1015757252

Consent/Final Order Sequence Number:Not reported
Consent/Final Order Respondent Name: Not reported
Consent/Final Order Lead Agency: Not reported
Enforcement Type: Not reported
Enforcement Responsible Person: Not reported
Enforcement Responsible Sub-Organization: Not reported
SEP Sequence Number: Not reported
SEP Expenditure Amount: Not reported
SEP Scheduled Completion Date: Not reported
SEP Actual Date: Not reported
SEP Defaulted Date: Not reported
SEP Type: Not reported
SEP Type Description: Not reported
Proposed Amount: Not reported
Final Monetary Amount: Not reported
Paid Amount: Not reported
Final Count: Not reported
Final Amount: Not reported

Found Violation: Yes
Agency Which Determined Violation: State
Violation Short Description: TSD - General Facility Standards
Date Violation was Determined: 2003-04-22 00:00:00.0
Actual Return to Compliance Date: 2003-04-25 00:00:00.0
Return to Compliance Qualifier: Unverifiable
Violation Responsible Agency: State
Scheduled Compliance Date: Not reported
Enforcement Identifier: 200
Date of Enforcement Action: 2003-04-25 00:00:00.0
Enforcement Responsible Agency: State
Enforcement Docket Number: Not reported
Enforcement Attorney: Not reported
Corrective Action Component: No
Appeal Initiated Date: Not reported
Appeal Resolution Date: Not reported
Disposition Status Date: Not reported
Disposition Status: Not reported
Disposition Status Description: Not reported

Consent/Final Order Sequence Number:Not reported
Consent/Final Order Respondent Name: Not reported
Consent/Final Order Lead Agency: Not reported
Enforcement Type: Not reported
Enforcement Responsible Person: Not reported
Enforcement Responsible Sub-Organization: Not reported
SEP Sequence Number: Not reported
SEP Expenditure Amount: Not reported
SEP Scheduled Completion Date: Not reported
SEP Actual Date: Not reported
SEP Defaulted Date: Not reported
SEP Type: Not reported
SEP Type Description: Not reported
Proposed Amount: Not reported
Final Monetary Amount: Not reported
Paid Amount: Not reported
Final Count: Not reported
Final Amount: Not reported

Map ID
Direction
Distance
Elevation

MAP FINDINGS

Site

Database(s)

EDR ID Number
EPA ID Number

LAWRENCE BERKELEY NATIONAL LAB (Continued)

1015757252

Found Violation: No
Agency Which Determined Violation: Not reported
Violation Short Description: Not reported
Date Violation was Determined: Not reported
Actual Return to Compliance Date: Not reported
Return to Compliance Qualifier: Not reported
Violation Responsible Agency: Not reported
Scheduled Compliance Date: Not reported
Enforcement Identifier: Not reported
Date of Enforcement Action: Not reported
Enforcement Responsible Agency: Not reported
Enforcement Docket Number: Not reported
Enforcement Attorney: Not reported
Corrective Action Component: Not reported
Appeal Initiated Date: Not reported
Appeal Resolution Date: Not reported
Disposition Status Date: Not reported
Disposition Status: Not reported
Disposition Status Description: Not reported
Consent/Final Order Sequence Number: Not reported
Consent/Final Order Respondent Name: Not reported
Consent/Final Order Lead Agency: Not reported
Enforcement Type: Not reported
Enforcement Responsible Person: Not reported
Enforcement Responsible Sub-Organization: Not reported
SEP Sequence Number: Not reported
SEP Expenditure Amount: Not reported
SEP Scheduled Completion Date: Not reported
SEP Actual Date: Not reported
SEP Defaulted Date: Not reported
SEP Type: Not reported
SEP Type Description: Not reported
Proposed Amount: Not reported
Final Monetary Amount: Not reported
Paid Amount: Not reported
Final Count: Not reported
Final Amount: Not reported

Found Violation: Yes
Agency Which Determined Violation: State
Violation Short Description: LDR - General
Date Violation was Determined: 1990-01-24 00:00:00.0
Actual Return to Compliance Date: 1990-05-15 00:00:00.0
Return to Compliance Qualifier: Observed
Violation Responsible Agency: State
Scheduled Compliance Date: 1990-05-21 00:00:00.0
Enforcement Identifier: 001
Date of Enforcement Action: 1990-04-16 00:00:00.0
Enforcement Responsible Agency: State
Enforcement Docket Number: Not reported
Enforcement Attorney: Not reported
Corrective Action Component: No
Appeal Initiated Date: Not reported
Appeal Resolution Date: Not reported
Disposition Status Date: Not reported
Disposition Status: Not reported
Disposition Status Description: Not reported

Map ID
Direction
Distance
Elevation

MAP FINDINGS

Site

Database(s)

EDR ID Number
EPA ID Number

LAWRENCE BERKELEY NATIONAL LAB (Continued)

1015757252

Consent/Final Order Sequence Number: Not reported
Consent/Final Order Respondent Name: Not reported
Consent/Final Order Lead Agency: Not reported
Enforcement Type: WRITTEN INFORMAL
Enforcement Responsible Person: R9STA
Enforcement Responsible Sub-Organization: Not reported
SEP Sequence Number: Not reported
SEP Expenditure Amount: Not reported
SEP Scheduled Completion Date: Not reported
SEP Actual Date: Not reported
SEP Defaulted Date: Not reported
SEP Type: Not reported
SEP Type Description: Not reported
Proposed Amount: Not reported
Final Monetary Amount: Not reported
Paid Amount: Not reported
Final Count: Not reported
Final Amount: Not reported

Found Violation: No
Agency Which Determined Violation: Not reported
Violation Short Description: Not reported
Date Violation was Determined: Not reported
Actual Return to Compliance Date: Not reported
Return to Compliance Qualifier: Not reported
Violation Responsible Agency: Not reported
Scheduled Compliance Date: Not reported
Enforcement Identifier: Not reported
Date of Enforcement Action: Not reported
Enforcement Responsible Agency: Not reported
Enforcement Docket Number: Not reported
Enforcement Attorney: Not reported
Corrective Action Component: Not reported
Appeal Initiated Date: Not reported
Appeal Resolution Date: Not reported
Disposition Status Date: Not reported
Disposition Status: Not reported
Disposition Status Description: Not reported

Consent/Final Order Sequence Number: Not reported
Consent/Final Order Respondent Name: Not reported
Consent/Final Order Lead Agency: Not reported
Enforcement Type: Not reported
Enforcement Responsible Person: Not reported
Enforcement Responsible Sub-Organization: Not reported
SEP Sequence Number: Not reported
SEP Expenditure Amount: Not reported
SEP Scheduled Completion Date: Not reported
SEP Actual Date: Not reported
SEP Defaulted Date: Not reported
SEP Type: Not reported
SEP Type Description: Not reported
Proposed Amount: Not reported
Final Monetary Amount: Not reported
Paid Amount: Not reported
Final Count: Not reported
Final Amount: Not reported

Map ID
Direction
Distance
Elevation

MAP FINDINGS

Site

Database(s)

EDR ID Number
EPA ID Number

LAWRENCE BERKELEY NATIONAL LAB (Continued)

1015757252

Found Violation: Yes
Agency Which Determined Violation: State
Violation Short Description: Generators - General
Date Violation was Determined: 2010-06-24 00:00:00.0
Actual Return to Compliance Date: 2010-07-23 00:00:00.0
Return to Compliance Qualifier: Documented
Violation Responsible Agency: State
Scheduled Compliance Date: 2010-07-23 00:00:00.0
Enforcement Identifier: 601
Date of Enforcement Action: 2010-06-24 00:00:00.0
Enforcement Responsible Agency: State
Enforcement Docket Number: Not reported
Enforcement Attorney: Not reported
Corrective Action Component: No
Appeal Initiated Date: Not reported
Appeal Resolution Date: Not reported
Disposition Status Date: Not reported
Disposition Status: Not reported
Disposition Status Description: Not reported
Consent/Final Order Sequence Number: Not reported
Consent/Final Order Respondent Name: Not reported
Consent/Final Order Lead Agency: Not reported
Enforcement Type: WRITTEN INFORMAL
Enforcement Responsible Person: Not reported
Enforcement Responsible Sub-Organization: Not reported
SEP Sequence Number: Not reported
SEP Expenditure Amount: Not reported
SEP Scheduled Completion Date: Not reported
SEP Actual Date: Not reported
SEP Defaulted Date: Not reported
SEP Type: Not reported
SEP Type Description: Not reported
Proposed Amount: Not reported
Final Monetary Amount: Not reported
Paid Amount: Not reported
Final Count: Not reported
Final Amount: Not reported

Found Violation: Yes
Agency Which Determined Violation: State
Violation Short Description: Generators - General
Date Violation was Determined: 2015-02-27 00:00:00.0
Actual Return to Compliance Date: 2015-02-27 00:00:00.0
Return to Compliance Qualifier: Documented
Violation Responsible Agency: State
Scheduled Compliance Date: Not reported
Enforcement Identifier: 301
Date of Enforcement Action: 2015-11-17 00:00:00.0
Enforcement Responsible Agency: State
Enforcement Docket Number: Not reported
Enforcement Attorney: Not reported
Corrective Action Component: No
Appeal Initiated Date: Not reported
Appeal Resolution Date: Not reported
Disposition Status Date: Not reported
Disposition Status: Not reported
Disposition Status Description: Not reported

Map ID
Direction
Distance
Elevation

MAP FINDINGS

Site

Database(s)

EDR ID Number
EPA ID Number

LAWRENCE BERKELEY NATIONAL LAB (Continued)

1015757252

Consent/Final Order Sequence Number:	Not reported
Consent/Final Order Respondent Name:	Not reported
Consent/Final Order Lead Agency:	Not reported
Enforcement Type:	Not reported
Enforcement Responsible Person:	Not reported
Enforcement Responsible Sub-Organization:	Not reported
SEP Sequence Number:	Not reported
SEP Expenditure Amount:	Not reported
SEP Scheduled Completion Date:	Not reported
SEP Actual Date:	Not reported
SEP Defaulted Date:	Not reported
SEP Type:	Not reported
SEP Type Description:	Not reported
Proposed Amount:	Not reported
Final Monetary Amount:	Not reported
Paid Amount:	Not reported
Final Count:	Not reported
Final Amount:	Not reported
Found Violation:	Yes
Agency Which Determined Violation:	State
Violation Short Description:	Generators - General
Date Violation was Determined:	2018-07-11 00:00:00.0
Actual Return to Compliance Date:	Not reported
Return to Compliance Qualifier:	Not reported
Violation Responsible Agency:	State
Scheduled Compliance Date:	Not reported
Enforcement Identifier:	Not reported
Date of Enforcement Action:	Not reported
Enforcement Responsible Agency:	Not reported
Enforcement Docket Number:	Not reported
Enforcement Attorney:	Not reported
Corrective Action Component:	Not reported
Appeal Initiated Date:	Not reported
Appeal Resolution Date:	Not reported
Disposition Status Date:	Not reported
Disposition Status:	Not reported
Disposition Status Description:	Not reported
Consent/Final Order Sequence Number:	Not reported
Consent/Final Order Respondent Name:	Not reported
Consent/Final Order Lead Agency:	Not reported
Enforcement Type:	Not reported
Enforcement Responsible Person:	Not reported
Enforcement Responsible Sub-Organization:	Not reported
SEP Sequence Number:	Not reported
SEP Expenditure Amount:	Not reported
SEP Scheduled Completion Date:	Not reported
SEP Actual Date:	Not reported
SEP Defaulted Date:	Not reported
SEP Type:	Not reported
SEP Type Description:	Not reported
Proposed Amount:	Not reported
Final Monetary Amount:	Not reported
Paid Amount:	Not reported
Final Count:	Not reported
Final Amount:	Not reported

Map ID
Direction
Distance
Elevation

MAP FINDINGS

Site

Database(s)

EDR ID Number
EPA ID Number

LAWRENCE BERKELEY NATIONAL LAB (Continued)

1015757252

Found Violation: Yes
Agency Which Determined Violation: State
Violation Short Description: TSD - General
Date Violation was Determined: 1990-01-24 00:00:00.0
Actual Return to Compliance Date: 1990-05-15 00:00:00.0
Return to Compliance Qualifier: Observed
Violation Responsible Agency: State
Scheduled Compliance Date: 1990-05-21 00:00:00.0
Enforcement Identifier: 001
Date of Enforcement Action: 1990-04-16 00:00:00.0
Enforcement Responsible Agency: State
Enforcement Docket Number: Not reported
Enforcement Attorney: Not reported
Corrective Action Component: No
Appeal Initiated Date: Not reported
Appeal Resolution Date: Not reported
Disposition Status Date: Not reported
Disposition Status: Not reported
Disposition Status Description: Not reported
Consent/Final Order Sequence Number: Not reported
Consent/Final Order Respondent Name: Not reported
Consent/Final Order Lead Agency: Not reported
Enforcement Type: WRITTEN INFORMAL
Enforcement Responsible Person: R9STA
Enforcement Responsible Sub-Organization: Not reported
SEP Sequence Number: Not reported
SEP Expenditure Amount: Not reported
SEP Scheduled Completion Date: Not reported
SEP Actual Date: Not reported
SEP Defaulted Date: Not reported
SEP Type: Not reported
SEP Type Description: Not reported
Proposed Amount: Not reported
Final Monetary Amount: Not reported
Paid Amount: Not reported
Final Count: Not reported
Final Amount: Not reported

Found Violation: Yes
Agency Which Determined Violation: State
Violation Short Description: Generators - General
Date Violation was Determined: 1993-03-15 00:00:00.0
Actual Return to Compliance Date: 1993-04-24 00:00:00.0
Return to Compliance Qualifier: Observed
Violation Responsible Agency: State
Scheduled Compliance Date: Not reported
Enforcement Identifier: 009
Date of Enforcement Action: 1993-09-28 00:00:00.0
Enforcement Responsible Agency: State
Enforcement Docket Number: Not reported
Enforcement Attorney: Not reported
Corrective Action Component: No
Appeal Initiated Date: Not reported
Appeal Resolution Date: Not reported
Disposition Status Date: Not reported
Disposition Status: Not reported
Disposition Status Description: Not reported

Map ID
Direction
Distance
Elevation

MAP FINDINGS

Site

Database(s)

EDR ID Number
EPA ID Number

LAWRENCE BERKELEY NATIONAL LAB (Continued)

1015757252

Consent/Final Order Sequence Number: Not reported
Consent/Final Order Respondent Name: Not reported
Consent/Final Order Lead Agency: Not reported
Enforcement Type: FINAL CIVIL JUDICIAL ACTION FOR COMPLIANCE AND/OR MONETARY PENALTY
Enforcement Responsible Person: R9STA
Enforcement Responsible Sub-Organization: Not reported
SEP Sequence Number: Not reported
SEP Expenditure Amount: Not reported
SEP Scheduled Completion Date: Not reported
SEP Actual Date: Not reported
SEP Defaulted Date: Not reported
SEP Type: Not reported
SEP Type Description: Not reported
Proposed Amount: Not reported
Final Monetary Amount: 18000
Paid Amount: 18000
Final Count: 1
Final Amount: 18000

Found Violation: Yes
Agency Which Determined Violation: State
Violation Short Description: LDR - General
Date Violation was Determined: 1992-04-07 00:00:00.0
Actual Return to Compliance Date: 1993-05-13 00:00:00.0
Return to Compliance Qualifier: Observed
Violation Responsible Agency: State
Scheduled Compliance Date: 1992-06-12 00:00:00.0
Enforcement Identifier: 005
Date of Enforcement Action: 1992-04-09 00:00:00.0
Enforcement Responsible Agency: State
Enforcement Docket Number: Not reported
Enforcement Attorney: Not reported
Corrective Action Component: No
Appeal Initiated Date: Not reported
Appeal Resolution Date: Not reported
Disposition Status Date: Not reported
Disposition Status: Not reported
Disposition Status Description: Not reported

Consent/Final Order Sequence Number: Not reported
Consent/Final Order Respondent Name: Not reported
Consent/Final Order Lead Agency: Not reported
Enforcement Type: WRITTEN INFORMAL
Enforcement Responsible Person: R9STA
Enforcement Responsible Sub-Organization: Not reported
SEP Sequence Number: Not reported
SEP Expenditure Amount: Not reported
SEP Scheduled Completion Date: Not reported
SEP Actual Date: Not reported
SEP Defaulted Date: Not reported
SEP Type: Not reported
SEP Type Description: Not reported
Proposed Amount: Not reported
Final Monetary Amount: Not reported
Paid Amount: Not reported
Final Count: Not reported
Final Amount: Not reported

Map ID
Direction
Distance
Elevation

MAP FINDINGS

Site

Database(s)

EDR ID Number
EPA ID Number

LAWRENCE BERKELEY NATIONAL LAB (Continued)

1015757252

Found Violation:	Yes
Agency Which Determined Violation:	State
Violation Short Description:	Generators - General
Date Violation was Determined:	2014-06-19 00:00:00.0
Actual Return to Compliance Date:	2014-07-17 00:00:00.0
Return to Compliance Qualifier:	Documented
Violation Responsible Agency:	State
Scheduled Compliance Date:	2014-07-19 00:00:00.0
Enforcement Identifier:	601
Date of Enforcement Action:	2014-06-19 00:00:00.0
Enforcement Responsible Agency:	State
Enforcement Docket Number:	Not reported
Enforcement Attorney:	Not reported
Corrective Action Component:	No
Appeal Initiated Date:	Not reported
Appeal Resolution Date:	Not reported
Disposition Status Date:	Not reported
Disposition Status:	Not reported
Disposition Status Description:	Not reported
Consent/Final Order Sequence Number:	Not reported
Consent/Final Order Respondent Name:	Not reported
Consent/Final Order Lead Agency:	Not reported
Enforcement Type:	WRITTEN INFORMAL
Enforcement Responsible Person:	Not reported
Enforcement Responsible Sub-Organization:	Not reported
SEP Sequence Number:	Not reported
SEP Expenditure Amount:	Not reported
SEP Scheduled Completion Date:	Not reported
SEP Actual Date:	Not reported
SEP Defaulted Date:	Not reported
SEP Type:	Not reported
SEP Type Description:	Not reported
Proposed Amount:	Not reported
Final Monetary Amount:	Not reported
Paid Amount:	Not reported
Final Count:	Not reported
Final Amount:	Not reported
Found Violation:	Yes
Agency Which Determined Violation:	State
Violation Short Description:	Generators - Pre-transport
Date Violation was Determined:	2014-06-19 00:00:00.0
Actual Return to Compliance Date:	2014-07-17 00:00:00.0
Return to Compliance Qualifier:	Documented
Violation Responsible Agency:	State
Scheduled Compliance Date:	2014-07-19 00:00:00.0
Enforcement Identifier:	601
Date of Enforcement Action:	2014-06-19 00:00:00.0
Enforcement Responsible Agency:	State
Enforcement Docket Number:	Not reported
Enforcement Attorney:	Not reported
Corrective Action Component:	No
Appeal Initiated Date:	Not reported
Appeal Resolution Date:	Not reported
Disposition Status Date:	Not reported
Disposition Status:	Not reported
Disposition Status Description:	Not reported

Map ID
Direction
Distance
Elevation

MAP FINDINGS

Site

Database(s)

EDR ID Number
EPA ID Number

LAWRENCE BERKELEY NATIONAL LAB (Continued)

1015757252

Consent/Final Order Sequence Number: Not reported
Consent/Final Order Respondent Name: Not reported
Consent/Final Order Lead Agency: Not reported
Enforcement Type: WRITTEN INFORMAL
Enforcement Responsible Person: Not reported
Enforcement Responsible Sub-Organization: Not reported
SEP Sequence Number: Not reported
SEP Expenditure Amount: Not reported
SEP Scheduled Completion Date: Not reported
SEP Actual Date: Not reported
SEP Defaulted Date: Not reported
SEP Type: Not reported
SEP Type Description: Not reported
Proposed Amount: Not reported
Final Monetary Amount: Not reported
Paid Amount: Not reported
Final Count: Not reported
Final Amount: Not reported

Found Violation: Yes
Agency Which Determined Violation: State
Violation Short Description: Generators - General
Date Violation was Determined: 1993-03-15 00:00:00.0
Actual Return to Compliance Date: 1993-04-11 00:00:00.0
Return to Compliance Qualifier: Observed
Violation Responsible Agency: State
Scheduled Compliance Date: 1993-07-24 00:00:00.0
Enforcement Identifier: 006
Date of Enforcement Action: 1993-03-15 00:00:00.0
Enforcement Responsible Agency: State
Enforcement Docket Number: Not reported
Enforcement Attorney: Not reported
Corrective Action Component: No
Appeal Initiated Date: Not reported
Appeal Resolution Date: Not reported
Disposition Status Date: Not reported
Disposition Status: Not reported
Disposition Status Description: Not reported

Consent/Final Order Sequence Number: Not reported
Consent/Final Order Respondent Name: Not reported
Consent/Final Order Lead Agency: Not reported
Enforcement Type: WRITTEN INFORMAL
Enforcement Responsible Person: R9STA
Enforcement Responsible Sub-Organization: Not reported
SEP Sequence Number: Not reported
SEP Expenditure Amount: Not reported
SEP Scheduled Completion Date: Not reported
SEP Actual Date: Not reported
SEP Defaulted Date: Not reported
SEP Type: Not reported
SEP Type Description: Not reported
Proposed Amount: Not reported
Final Monetary Amount: Not reported
Paid Amount: Not reported
Final Count: Not reported
Final Amount: Not reported

Map ID
Direction
Distance
Elevation

MAP FINDINGS

Site

Database(s)

EDR ID Number
EPA ID Number

LAWRENCE BERKELEY NATIONAL LAB (Continued)

1015757252

Found Violation: Yes
Agency Which Determined Violation: State
Violation Short Description: TSD - General Facility Standards
Date Violation was Determined: 2004-03-16 00:00:00.0
Actual Return to Compliance Date: 2004-03-16 00:00:00.0
Return to Compliance Qualifier: Documented
Violation Responsible Agency: State
Scheduled Compliance Date: Not reported
Enforcement Identifier: 202
Date of Enforcement Action: 2007-03-13 00:00:00.0
Enforcement Responsible Agency: State
Enforcement Docket Number: Not reported
Enforcement Attorney: Not reported
Corrective Action Component: No
Appeal Initiated Date: Not reported
Appeal Resolution Date: Not reported
Disposition Status Date: Not reported
Disposition Status: Not reported
Disposition Status Description: Not reported
Consent/Final Order Sequence Number: Not reported
Consent/Final Order Respondent Name: Not reported
Consent/Final Order Lead Agency: Not reported
Enforcement Type: SINGLE SITE CA/FO
Enforcement Responsible Person: Not reported
Enforcement Responsible Sub-Organization: Not reported
SEP Sequence Number: Not reported
SEP Expenditure Amount: Not reported
SEP Scheduled Completion Date: Not reported
SEP Actual Date: Not reported
SEP Defaulted Date: Not reported
SEP Type: Not reported
SEP Type Description: Not reported
Proposed Amount: Not reported
Final Monetary Amount: 28000
Paid Amount: Not reported
Final Count: 1
Final Amount: 28000

Found Violation: Yes
Agency Which Determined Violation: State
Violation Short Description: TSD - General
Date Violation was Determined: 1992-04-07 00:00:00.0
Actual Return to Compliance Date: 1992-05-13 00:00:00.0
Return to Compliance Qualifier: Observed
Violation Responsible Agency: State
Scheduled Compliance Date: Not reported
Enforcement Identifier: 010
Date of Enforcement Action: 1993-09-30 00:00:00.0
Enforcement Responsible Agency: State
Enforcement Docket Number: Not reported
Enforcement Attorney: Not reported
Corrective Action Component: No
Appeal Initiated Date: Not reported
Appeal Resolution Date: Not reported
Disposition Status Date: Not reported
Disposition Status: Not reported
Disposition Status Description: Not reported

Map ID
Direction
Distance
Elevation

MAP FINDINGS

Site

Database(s)

EDR ID Number
EPA ID Number

LAWRENCE BERKELEY NATIONAL LAB (Continued)

1015757252

Consent/Final Order Sequence Number:Not reported
Consent/Final Order Respondent Name: Not reported
Consent/Final Order Lead Agency: Not reported
Enforcement Type: FINAL 3008(A) COMPLIANCE ORDER
Enforcement Responsible Person: R9STA
Enforcement Responsible Sub-Organization: Not reported
SEP Sequence Number: Not reported
SEP Expenditure Amount: Not reported
SEP Scheduled Completion Date: Not reported
SEP Actual Date: Not reported
SEP Defaulted Date: Not reported
SEP Type: Not reported
SEP Type Description: Not reported
Proposed Amount: Not reported
Final Monetary Amount: 19616
Paid Amount: Not reported
Final Count: 1
Final Amount: 19616

Found Violation: Yes
Agency Which Determined Violation: State
Violation Short Description: TSD - General Facility Standards
Date Violation was Determined: 2008-04-17 00:00:00.0
Actual Return to Compliance Date: 2008-04-17 00:00:00.0
Return to Compliance Qualifier: Documented
Violation Responsible Agency: State
Scheduled Compliance Date: Not reported
Enforcement Identifier: 200
Date of Enforcement Action: 2008-04-18 00:00:00.0
Enforcement Responsible Agency: State
Enforcement Docket Number: Not reported
Enforcement Attorney: Not reported
Corrective Action Component: No
Appeal Initiated Date: Not reported
Appeal Resolution Date: Not reported
Disposition Status Date: Not reported
Disposition Status: Not reported
Disposition Status Description: Not reported

Consent/Final Order Sequence Number:Not reported
Consent/Final Order Respondent Name: Not reported
Consent/Final Order Lead Agency: Not reported
Enforcement Type: Not reported
Enforcement Responsible Person: Not reported
Enforcement Responsible Sub-Organization: Not reported
SEP Sequence Number: Not reported
SEP Expenditure Amount: Not reported
SEP Scheduled Completion Date: Not reported
SEP Actual Date: Not reported
SEP Defaulted Date: Not reported
SEP Type: Not reported
SEP Type Description: Not reported
Proposed Amount: Not reported
Final Monetary Amount: Not reported
Paid Amount: Not reported
Final Count: Not reported
Final Amount: Not reported

Map ID
Direction
Distance
Elevation

MAP FINDINGS

Site

Database(s)

EDR ID Number
EPA ID Number

LAWRENCE BERKELEY NATIONAL LAB (Continued)

1015757252

Found Violation: No
Agency Which Determined Violation: Not reported
Violation Short Description: Not reported
Date Violation was Determined: Not reported
Actual Return to Compliance Date: Not reported
Return to Compliance Qualifier: Not reported
Violation Responsible Agency: Not reported
Scheduled Compliance Date: Not reported
Enforcement Identifier: Not reported
Date of Enforcement Action: Not reported
Enforcement Responsible Agency: Not reported
Enforcement Docket Number: Not reported
Enforcement Attorney: Not reported
Corrective Action Component: Not reported
Appeal Initiated Date: Not reported
Appeal Resolution Date: Not reported
Disposition Status Date: Not reported
Disposition Status: Not reported
Disposition Status Description: Not reported
Consent/Final Order Sequence Number: Not reported
Consent/Final Order Respondent Name: Not reported
Consent/Final Order Lead Agency: Not reported
Enforcement Type: Not reported
Enforcement Responsible Person: Not reported
Enforcement Responsible Sub-Organization: Not reported
SEP Sequence Number: Not reported
SEP Expenditure Amount: Not reported
SEP Scheduled Completion Date: Not reported
SEP Actual Date: Not reported
SEP Defaulted Date: Not reported
SEP Type: Not reported
SEP Type Description: Not reported
Proposed Amount: Not reported
Final Monetary Amount: Not reported
Paid Amount: Not reported
Final Count: Not reported
Final Amount: Not reported

Found Violation: Yes
Agency Which Determined Violation: State
Violation Short Description: Generators - General
Date Violation was Determined: 1992-04-07 00:00:00.0
Actual Return to Compliance Date: 1992-05-13 00:00:00.0
Return to Compliance Qualifier: Observed
Violation Responsible Agency: State
Scheduled Compliance Date: 1992-06-12 00:00:00.0
Enforcement Identifier: Not reported
Date of Enforcement Action: Not reported
Enforcement Responsible Agency: Not reported
Enforcement Docket Number: Not reported
Enforcement Attorney: Not reported
Corrective Action Component: Not reported
Appeal Initiated Date: Not reported
Appeal Resolution Date: Not reported
Disposition Status Date: Not reported
Disposition Status: Not reported
Disposition Status Description: Not reported

Map ID
Direction
Distance
Elevation

MAP FINDINGS

Site

Database(s)

EDR ID Number
EPA ID Number

LAWRENCE BERKELEY NATIONAL LAB (Continued)

1015757252

Consent/Final Order Sequence Number:	Not reported
Consent/Final Order Respondent Name:	Not reported
Consent/Final Order Lead Agency:	Not reported
Enforcement Type:	Not reported
Enforcement Responsible Person:	Not reported
Enforcement Responsible Sub-Organization:	Not reported
SEP Sequence Number:	Not reported
SEP Expenditure Amount:	Not reported
SEP Scheduled Completion Date:	Not reported
SEP Actual Date:	Not reported
SEP Defaulted Date:	Not reported
SEP Type:	Not reported
SEP Type Description:	Not reported
Proposed Amount:	Not reported
Final Monetary Amount:	Not reported
Paid Amount:	Not reported
Final Count:	Not reported
Final Amount:	Not reported
Found Violation:	Yes
Agency Which Determined Violation:	State
Violation Short Description:	TSD - General Facility Standards
Date Violation was Determined:	2004-03-16 00:00:00.0
Actual Return to Compliance Date:	2004-03-16 00:00:00.0
Return to Compliance Qualifier:	Documented
Violation Responsible Agency:	State
Scheduled Compliance Date:	Not reported
Enforcement Identifier:	200
Date of Enforcement Action:	2004-03-22 00:00:00.0
Enforcement Responsible Agency:	State
Enforcement Docket Number:	Not reported
Enforcement Attorney:	Not reported
Corrective Action Component:	No
Appeal Initiated Date:	Not reported
Appeal Resolution Date:	Not reported
Disposition Status Date:	Not reported
Disposition Status:	Not reported
Disposition Status Description:	Not reported
Consent/Final Order Sequence Number:	Not reported
Consent/Final Order Respondent Name:	Not reported
Consent/Final Order Lead Agency:	Not reported
Enforcement Type:	Not reported
Enforcement Responsible Person:	Not reported
Enforcement Responsible Sub-Organization:	Not reported
SEP Sequence Number:	Not reported
SEP Expenditure Amount:	Not reported
SEP Scheduled Completion Date:	Not reported
SEP Actual Date:	Not reported
SEP Defaulted Date:	Not reported
SEP Type:	Not reported
SEP Type Description:	Not reported
Proposed Amount:	Not reported
Final Monetary Amount:	Not reported
Paid Amount:	Not reported
Final Count:	Not reported
Final Amount:	Not reported

Map ID
Direction
Distance
Elevation

MAP FINDINGS

Site

Database(s)

EDR ID Number
EPA ID Number

LAWRENCE BERKELEY NATIONAL LAB (Continued)

1015757252

Found Violation:	No
Agency Which Determined Violation:	Not reported
Violation Short Description:	Not reported
Date Violation was Determined:	Not reported
Actual Return to Compliance Date:	Not reported
Return to Compliance Qualifier:	Not reported
Violation Responsible Agency:	Not reported
Scheduled Compliance Date:	Not reported
Enforcement Identifier:	Not reported
Date of Enforcement Action:	Not reported
Enforcement Responsible Agency:	Not reported
Enforcement Docket Number:	Not reported
Enforcement Attorney:	Not reported
Corrective Action Component:	Not reported
Appeal Initiated Date:	Not reported
Appeal Resolution Date:	Not reported
Disposition Status Date:	Not reported
Disposition Status:	Not reported
Disposition Status Description:	Not reported
Consent/Final Order Sequence Number:	Not reported
Consent/Final Order Respondent Name:	Not reported
Consent/Final Order Lead Agency:	Not reported
Enforcement Type:	Not reported
Enforcement Responsible Person:	Not reported
Enforcement Responsible Sub-Organization:	Not reported
SEP Sequence Number:	Not reported
SEP Expenditure Amount:	Not reported
SEP Scheduled Completion Date:	Not reported
SEP Actual Date:	Not reported
SEP Defaulted Date:	Not reported
SEP Type:	Not reported
SEP Type Description:	Not reported
Proposed Amount:	Not reported
Final Monetary Amount:	Not reported
Paid Amount:	Not reported
Final Count:	Not reported
Final Amount:	Not reported
Found Violation:	Yes
Agency Which Determined Violation:	State
Violation Short Description:	TSD - General
Date Violation was Determined:	1995-08-16 00:00:00.0
Actual Return to Compliance Date:	1995-08-16 00:00:00.0
Return to Compliance Qualifier:	Observed
Violation Responsible Agency:	State
Scheduled Compliance Date:	Not reported
Enforcement Identifier:	012
Date of Enforcement Action:	1995-10-30 00:00:00.0
Enforcement Responsible Agency:	State
Enforcement Docket Number:	Not reported
Enforcement Attorney:	Not reported
Corrective Action Component:	No
Appeal Initiated Date:	Not reported
Appeal Resolution Date:	Not reported
Disposition Status Date:	Not reported
Disposition Status:	Not reported
Disposition Status Description:	Not reported

Map ID
Direction
Distance
Elevation

MAP FINDINGS

Site

Database(s)

EDR ID Number
EPA ID Number

LAWRENCE BERKELEY NATIONAL LAB (Continued)

1015757252

Consent/Final Order Sequence Number:Not reported
Consent/Final Order Respondent Name: Not reported
Consent/Final Order Lead Agency: Not reported
Enforcement Type: WRITTEN INFORMAL
Enforcement Responsible Person: R9STA
Enforcement Responsible Sub-Organization: Not reported
SEP Sequence Number: Not reported
SEP Expenditure Amount: Not reported
SEP Scheduled Completion Date: Not reported
SEP Actual Date: Not reported
SEP Defaulted Date: Not reported
SEP Type: Not reported
SEP Type Description: Not reported
Proposed Amount: Not reported
Final Monetary Amount: Not reported
Paid Amount: Not reported
Final Count: Not reported
Final Amount: Not reported

Found Violation: Yes
Agency Which Determined Violation: State
Violation Short Description: Generators - General
Date Violation was Determined: 2016-06-07 00:00:00.0
Actual Return to Compliance Date: 2016-06-08 00:00:00.0
Return to Compliance Qualifier: Observed
Violation Responsible Agency: State
Scheduled Compliance Date: Not reported
Enforcement Identifier: Not reported
Date of Enforcement Action: Not reported
Enforcement Responsible Agency: Not reported
Enforcement Docket Number: Not reported
Enforcement Attorney: Not reported
Corrective Action Component: Not reported
Appeal Initiated Date: Not reported
Appeal Resolution Date: Not reported
Disposition Status Date: Not reported
Disposition Status: Not reported
Disposition Status Description: Not reported

Consent/Final Order Sequence Number:Not reported
Consent/Final Order Respondent Name: Not reported
Consent/Final Order Lead Agency: Not reported
Enforcement Type: Not reported
Enforcement Responsible Person: Not reported
Enforcement Responsible Sub-Organization: Not reported
SEP Sequence Number: Not reported
SEP Expenditure Amount: Not reported
SEP Scheduled Completion Date: Not reported
SEP Actual Date: Not reported
SEP Defaulted Date: Not reported
SEP Type: Not reported
SEP Type Description: Not reported
Proposed Amount: Not reported
Final Monetary Amount: Not reported
Paid Amount: Not reported
Final Count: Not reported
Final Amount: Not reported

Map ID
Direction
Distance
Elevation

MAP FINDINGS

Site

Database(s)

EDR ID Number
EPA ID Number

LAWRENCE BERKELEY NATIONAL LAB (Continued)

1015757252

Found Violation: Yes
Agency Which Determined Violation: State
Violation Short Description: TSD - General
Date Violation was Determined: 1993-03-15 00:00:00.0
Actual Return to Compliance Date: 1993-04-24 00:00:00.0
Return to Compliance Qualifier: Observed
Violation Responsible Agency: State
Scheduled Compliance Date: 1993-07-24 00:00:00.0
Enforcement Identifier: 006
Date of Enforcement Action: 1993-03-15 00:00:00.0
Enforcement Responsible Agency: State
Enforcement Docket Number: Not reported
Enforcement Attorney: Not reported
Corrective Action Component: No
Appeal Initiated Date: Not reported
Appeal Resolution Date: Not reported
Disposition Status Date: Not reported
Disposition Status: Not reported
Disposition Status Description: Not reported
Consent/Final Order Sequence Number: Not reported
Consent/Final Order Respondent Name: Not reported
Consent/Final Order Lead Agency: Not reported
Enforcement Type: WRITTEN INFORMAL
Enforcement Responsible Person: R9STA
Enforcement Responsible Sub-Organization: Not reported
SEP Sequence Number: Not reported
SEP Expenditure Amount: Not reported
SEP Scheduled Completion Date: Not reported
SEP Actual Date: Not reported
SEP Defaulted Date: Not reported
SEP Type: Not reported
SEP Type Description: Not reported
Proposed Amount: Not reported
Final Monetary Amount: Not reported
Paid Amount: Not reported
Final Count: Not reported
Final Amount: Not reported

Found Violation: Yes
Agency Which Determined Violation: State
Violation Short Description: LDR - General
Date Violation was Determined: 1992-04-07 00:00:00.0
Actual Return to Compliance Date: 1993-05-13 00:00:00.0
Return to Compliance Qualifier: Observed
Violation Responsible Agency: State
Scheduled Compliance Date: Not reported
Enforcement Identifier: 010
Date of Enforcement Action: 1993-09-30 00:00:00.0
Enforcement Responsible Agency: State
Enforcement Docket Number: Not reported
Enforcement Attorney: Not reported
Corrective Action Component: No
Appeal Initiated Date: Not reported
Appeal Resolution Date: Not reported
Disposition Status Date: Not reported
Disposition Status: Not reported
Disposition Status Description: Not reported

Map ID
Direction
Distance
Elevation

MAP FINDINGS

Site

Database(s)

EDR ID Number
EPA ID Number

LAWRENCE BERKELEY NATIONAL LAB (Continued)

1015757252

Consent/Final Order Sequence Number: Not reported
Consent/Final Order Respondent Name: Not reported
Consent/Final Order Lead Agency: Not reported
Enforcement Type: FINAL 3008(A) COMPLIANCE ORDER
Enforcement Responsible Person: R9STA
Enforcement Responsible Sub-Organization: Not reported
SEP Sequence Number: Not reported
SEP Expenditure Amount: Not reported
SEP Scheduled Completion Date: Not reported
SEP Actual Date: Not reported
SEP Defaulted Date: Not reported
SEP Type: Not reported
SEP Type Description: Not reported
Proposed Amount: Not reported
Final Monetary Amount: 19616
Paid Amount: Not reported
Final Count: 1
Final Amount: 19616

Found Violation: Yes
Agency Which Determined Violation: State
Violation Short Description: Generators - Pre-transport
Date Violation was Determined: 2017-06-08 00:00:00.0
Actual Return to Compliance Date: 2017-07-17 00:00:00.0
Return to Compliance Qualifier: Documented
Violation Responsible Agency: State
Scheduled Compliance Date: Not reported
Enforcement Identifier: Not reported
Date of Enforcement Action: Not reported
Enforcement Responsible Agency: Not reported
Enforcement Docket Number: Not reported
Enforcement Attorney: Not reported
Corrective Action Component: Not reported
Appeal Initiated Date: Not reported
Appeal Resolution Date: Not reported
Disposition Status Date: Not reported
Disposition Status: Not reported
Disposition Status Description: Not reported

Consent/Final Order Sequence Number: Not reported
Consent/Final Order Respondent Name: Not reported
Consent/Final Order Lead Agency: Not reported
Enforcement Type: Not reported
Enforcement Responsible Person: Not reported
Enforcement Responsible Sub-Organization: Not reported
SEP Sequence Number: Not reported
SEP Expenditure Amount: Not reported
SEP Scheduled Completion Date: Not reported
SEP Actual Date: Not reported
SEP Defaulted Date: Not reported
SEP Type: Not reported
SEP Type Description: Not reported
Proposed Amount: Not reported
Final Monetary Amount: Not reported
Paid Amount: Not reported
Final Count: Not reported
Final Amount: Not reported

Map ID
Direction
Distance
Elevation

MAP FINDINGS

Site

Database(s)

EDR ID Number
EPA ID Number

LAWRENCE BERKELEY NATIONAL LAB (Continued)

1015757252

Found Violation: Yes
Agency Which Determined Violation: EPA
Violation Short Description: TSD - Container Use and Management
Date Violation was Determined: 2009-05-26 00:00:00.0
Actual Return to Compliance Date: 2009-05-27 00:00:00.0
Return to Compliance Qualifier: Documented
Violation Responsible Agency: EPA
Scheduled Compliance Date: Not reported
Enforcement Identifier: 001
Date of Enforcement Action: 2010-04-23 00:00:00.0
Enforcement Responsible Agency: EPA
Enforcement Docket Number: Not reported
Enforcement Attorney: Not reported
Corrective Action Component: No
Appeal Initiated Date: Not reported
Appeal Resolution Date: Not reported
Disposition Status Date: Not reported
Disposition Status: Not reported
Disposition Status Description: Not reported
Consent/Final Order Sequence Number: Not reported
Consent/Final Order Respondent Name: Not reported
Consent/Final Order Lead Agency: Not reported
Enforcement Type: WRITTEN INFORMAL
Enforcement Responsible Person: BCOFE
Enforcement Responsible Sub-Organization: Not reported
SEP Sequence Number: Not reported
SEP Expenditure Amount: Not reported
SEP Scheduled Completion Date: Not reported
SEP Actual Date: Not reported
SEP Defaulted Date: Not reported
SEP Type: Not reported
SEP Type Description: Not reported
Proposed Amount: Not reported
Final Monetary Amount: Not reported
Paid Amount: Not reported
Final Count: Not reported
Final Amount: Not reported

Found Violation: Yes
Agency Which Determined Violation: State
Violation Short Description: TSD - General Facility Standards
Date Violation was Determined: 2003-04-22 00:00:00.0
Actual Return to Compliance Date: 2003-04-25 00:00:00.0
Return to Compliance Qualifier: Unverifiable
Violation Responsible Agency: State
Scheduled Compliance Date: Not reported
Enforcement Identifier: 202
Date of Enforcement Action: 2007-03-13 00:00:00.0
Enforcement Responsible Agency: State
Enforcement Docket Number: Not reported
Enforcement Attorney: Not reported
Corrective Action Component: No
Appeal Initiated Date: Not reported
Appeal Resolution Date: Not reported
Disposition Status Date: Not reported
Disposition Status: Not reported
Disposition Status Description: Not reported

Map ID
Direction
Distance
Elevation

MAP FINDINGS

Site

Database(s)

EDR ID Number
EPA ID Number

LAWRENCE BERKELEY NATIONAL LAB (Continued)

1015757252

Consent/Final Order Sequence Number:Not reported
Consent/Final Order Respondent Name: Not reported
Consent/Final Order Lead Agency: Not reported
Enforcement Type: SINGLE SITE CA/FO
Enforcement Responsible Person: Not reported
Enforcement Responsible Sub-Organization: Not reported
SEP Sequence Number: Not reported
SEP Expenditure Amount: Not reported
SEP Scheduled Completion Date: Not reported
SEP Actual Date: Not reported
SEP Defaulted Date: Not reported
SEP Type: Not reported
SEP Type Description: Not reported
Proposed Amount: Not reported
Final Monetary Amount: 28000
Paid Amount: Not reported
Final Count: 1
Final Amount: 28000

Found Violation: Yes
Agency Which Determined Violation: EPA
Violation Short Description: TSD - Manifest/Records/Reporting
Date Violation was Determined: 2017-09-12 00:00:00.0
Actual Return to Compliance Date: 2017-10-12 00:00:00.0
Return to Compliance Qualifier: Documented
Violation Responsible Agency: EPA
Scheduled Compliance Date: Not reported
Enforcement Identifier: Not reported
Date of Enforcement Action: Not reported
Enforcement Responsible Agency: Not reported
Enforcement Docket Number: Not reported
Enforcement Attorney: Not reported
Corrective Action Component: Not reported
Appeal Initiated Date: Not reported
Appeal Resolution Date: Not reported
Disposition Status Date: Not reported
Disposition Status: Not reported
Disposition Status Description: Not reported
Consent/Final Order Sequence Number:Not reported
Consent/Final Order Respondent Name: Not reported
Consent/Final Order Lead Agency: Not reported
Enforcement Type: Not reported
Enforcement Responsible Person: Not reported
Enforcement Responsible Sub-Organization: Not reported
SEP Sequence Number: Not reported
SEP Expenditure Amount: Not reported
SEP Scheduled Completion Date: Not reported
SEP Actual Date: Not reported
SEP Defaulted Date: Not reported
SEP Type: Not reported
SEP Type Description: Not reported
Proposed Amount: Not reported
Final Monetary Amount: Not reported
Paid Amount: Not reported
Final Count: Not reported
Final Amount: Not reported

Map ID
Direction
Distance
Elevation

MAP FINDINGS

Site

Database(s)

EDR ID Number
EPA ID Number

LAWRENCE BERKELEY NATIONAL LAB (Continued)

1015757252

Found Violation: Yes
Agency Which Determined Violation: State
Violation Short Description: TSD - General
Date Violation was Determined: 1993-06-18 00:00:00.0
Actual Return to Compliance Date: 1993-08-31 00:00:00.0
Return to Compliance Qualifier: Observed
Violation Responsible Agency: State
Scheduled Compliance Date: 1993-07-24 00:00:00.0
Enforcement Identifier: 007
Date of Enforcement Action: 1993-06-22 00:00:00.0
Enforcement Responsible Agency: State
Enforcement Docket Number: Not reported
Enforcement Attorney: Not reported
Corrective Action Component: No
Appeal Initiated Date: Not reported
Appeal Resolution Date: Not reported
Disposition Status Date: Not reported
Disposition Status: Not reported
Disposition Status Description: Not reported
Consent/Final Order Sequence Number: Not reported
Consent/Final Order Respondent Name: Not reported
Consent/Final Order Lead Agency: Not reported
Enforcement Type: WRITTEN INFORMAL
Enforcement Responsible Person: R9STA
Enforcement Responsible Sub-Organization: Not reported
SEP Sequence Number: Not reported
SEP Expenditure Amount: Not reported
SEP Scheduled Completion Date: Not reported
SEP Actual Date: Not reported
SEP Defaulted Date: Not reported
SEP Type: Not reported
SEP Type Description: Not reported
Proposed Amount: Not reported
Final Monetary Amount: Not reported
Paid Amount: Not reported
Final Count: Not reported
Final Amount: Not reported

Found Violation: Yes
Agency Which Determined Violation: State
Violation Short Description: Generators - General
Date Violation was Determined: 1992-04-07 00:00:00.0
Actual Return to Compliance Date: 1992-05-13 00:00:00.0
Return to Compliance Qualifier: Observed
Violation Responsible Agency: State
Scheduled Compliance Date: Not reported
Enforcement Identifier: 010
Date of Enforcement Action: 1993-09-30 00:00:00.0
Enforcement Responsible Agency: State
Enforcement Docket Number: Not reported
Enforcement Attorney: Not reported
Corrective Action Component: No
Appeal Initiated Date: Not reported
Appeal Resolution Date: Not reported
Disposition Status Date: Not reported
Disposition Status: Not reported
Disposition Status Description: Not reported

Map ID
Direction
Distance
Elevation

MAP FINDINGS

Site

Database(s)

EDR ID Number
EPA ID Number

LAWRENCE BERKELEY NATIONAL LAB (Continued)

1015757252

Consent/Final Order Sequence Number:Not reported
Consent/Final Order Respondent Name: Not reported
Consent/Final Order Lead Agency: Not reported
Enforcement Type: FINAL 3008(A) COMPLIANCE ORDER
Enforcement Responsible Person: R9STA
Enforcement Responsible Sub-Organization: Not reported
SEP Sequence Number: Not reported
SEP Expenditure Amount: Not reported
SEP Scheduled Completion Date: Not reported
SEP Actual Date: Not reported
SEP Defaulted Date: Not reported
SEP Type: Not reported
SEP Type Description: Not reported
Proposed Amount: Not reported
Final Monetary Amount: 19616
Paid Amount: Not reported
Final Count: 1
Final Amount: 19616

Found Violation: Yes
Agency Which Determined Violation: State
Violation Short Description: TSD - General
Date Violation was Determined: 1990-11-29 00:00:00.0
Actual Return to Compliance Date: 1991-08-26 00:00:00.0
Return to Compliance Qualifier: Observed
Violation Responsible Agency: State
Scheduled Compliance Date: 1991-04-13 00:00:00.0
Enforcement Identifier: 002
Date of Enforcement Action: 1991-03-21 00:00:00.0
Enforcement Responsible Agency: State
Enforcement Docket Number: Not reported
Enforcement Attorney: Not reported
Corrective Action Component: No
Appeal Initiated Date: Not reported
Appeal Resolution Date: Not reported
Disposition Status Date: Not reported
Disposition Status: Not reported
Disposition Status Description: Not reported

Consent/Final Order Sequence Number:Not reported
Consent/Final Order Respondent Name: Not reported
Consent/Final Order Lead Agency: Not reported
Enforcement Type: WRITTEN INFORMAL
Enforcement Responsible Person: R9STA
Enforcement Responsible Sub-Organization: Not reported
SEP Sequence Number: Not reported
SEP Expenditure Amount: Not reported
SEP Scheduled Completion Date: Not reported
SEP Actual Date: Not reported
SEP Defaulted Date: Not reported
SEP Type: Not reported
SEP Type Description: Not reported
Proposed Amount: Not reported
Final Monetary Amount: Not reported
Paid Amount: Not reported
Final Count: Not reported
Final Amount: Not reported

Map ID
Direction
Distance
Elevation

MAP FINDINGS

Site

Database(s)

EDR ID Number
EPA ID Number

LAWRENCE BERKELEY NATIONAL LAB (Continued)

1015757252

Found Violation: Yes
Agency Which Determined Violation: State
Violation Short Description: Generators - General
Date Violation was Determined: 2007-09-25 00:00:00.0
Actual Return to Compliance Date: 2007-09-25 00:00:00.0
Return to Compliance Qualifier: Observed
Violation Responsible Agency: State
Scheduled Compliance Date: Not reported
Enforcement Identifier: 601
Date of Enforcement Action: 2007-09-25 00:00:00.0
Enforcement Responsible Agency: State
Enforcement Docket Number: Not reported
Enforcement Attorney: Not reported
Corrective Action Component: No
Appeal Initiated Date: Not reported
Appeal Resolution Date: Not reported
Disposition Status Date: Not reported
Disposition Status: Not reported
Disposition Status Description: Not reported
Consent/Final Order Sequence Number: Not reported
Consent/Final Order Respondent Name: Not reported
Consent/Final Order Lead Agency: Not reported
Enforcement Type: WRITTEN INFORMAL
Enforcement Responsible Person: Not reported
Enforcement Responsible Sub-Organization: Not reported
SEP Sequence Number: Not reported
SEP Expenditure Amount: Not reported
SEP Scheduled Completion Date: Not reported
SEP Actual Date: Not reported
SEP Defaulted Date: Not reported
SEP Type: Not reported
SEP Type Description: Not reported
Proposed Amount: Not reported
Final Monetary Amount: Not reported
Paid Amount: Not reported
Final Count: Not reported
Final Amount: Not reported

Found Violation: Yes
Agency Which Determined Violation: State
Violation Short Description: Generators - General
Date Violation was Determined: 1998-06-18 00:00:00.0
Actual Return to Compliance Date: 1998-06-18 00:00:00.0
Return to Compliance Qualifier: Observed
Violation Responsible Agency: State
Scheduled Compliance Date: Not reported
Enforcement Identifier: 014
Date of Enforcement Action: 1998-06-18 00:00:00.0
Enforcement Responsible Agency: State
Enforcement Docket Number: Not reported
Enforcement Attorney: Not reported
Corrective Action Component: No
Appeal Initiated Date: Not reported
Appeal Resolution Date: Not reported
Disposition Status Date: Not reported
Disposition Status: Not reported
Disposition Status Description: Not reported

Map ID
Direction
Distance
Elevation

MAP FINDINGS

Site

Database(s)

EDR ID Number
EPA ID Number

LAWRENCE BERKELEY NATIONAL LAB (Continued)

1015757252

Consent/Final Order Sequence Number: Not reported
Consent/Final Order Respondent Name: Not reported
Consent/Final Order Lead Agency: Not reported
Enforcement Type: WRITTEN INFORMAL
Enforcement Responsible Person: R9STA
Enforcement Responsible Sub-Organization: Not reported
SEP Sequence Number: Not reported
SEP Expenditure Amount: Not reported
SEP Scheduled Completion Date: Not reported
SEP Actual Date: Not reported
SEP Defaulted Date: Not reported
SEP Type: Not reported
SEP Type Description: Not reported
Proposed Amount: Not reported
Final Monetary Amount: Not reported
Paid Amount: Not reported
Final Count: Not reported
Final Amount: Not reported

Found Violation: Yes
Agency Which Determined Violation: EPA
Violation Short Description: TSD - General
Date Violation was Determined: 1988-08-05 00:00:00.0
Actual Return to Compliance Date: 1988-12-19 00:00:00.0
Return to Compliance Qualifier: Observed
Violation Responsible Agency: State
Scheduled Compliance Date: 1988-12-28 00:00:00.0
Enforcement Identifier: 003
Date of Enforcement Action: 1988-11-23 00:00:00.0
Enforcement Responsible Agency: EPA
Enforcement Docket Number: Not reported
Enforcement Attorney: Not reported
Corrective Action Component: No
Appeal Initiated Date: Not reported
Appeal Resolution Date: Not reported
Disposition Status Date: Not reported
Disposition Status: Not reported
Disposition Status Description: Not reported

Consent/Final Order Sequence Number: Not reported
Consent/Final Order Respondent Name: Not reported
Consent/Final Order Lead Agency: Not reported
Enforcement Type: WRITTEN INFORMAL
Enforcement Responsible Person: R9EPA
Enforcement Responsible Sub-Organization: Not reported
SEP Sequence Number: Not reported
SEP Expenditure Amount: Not reported
SEP Scheduled Completion Date: Not reported
SEP Actual Date: Not reported
SEP Defaulted Date: Not reported
SEP Type: Not reported
SEP Type Description: Not reported
Proposed Amount: Not reported
Final Monetary Amount: Not reported
Paid Amount: Not reported
Final Count: Not reported
Final Amount: Not reported

Map ID
Direction
Distance
Elevation

MAP FINDINGS

Site

Database(s)

EDR ID Number
EPA ID Number

LAWRENCE BERKELEY NATIONAL LAB (Continued)

1015757252

Found Violation: Yes
Agency Which Determined Violation: State
Violation Short Description: Generators - General
Date Violation was Determined: 1993-03-15 00:00:00.0
Actual Return to Compliance Date: 1993-04-24 00:00:00.0
Return to Compliance Qualifier: Observed
Violation Responsible Agency: State
Scheduled Compliance Date: 1993-07-24 00:00:00.0
Enforcement Identifier: 006
Date of Enforcement Action: 1993-03-15 00:00:00.0
Enforcement Responsible Agency: State
Enforcement Docket Number: Not reported
Enforcement Attorney: Not reported
Corrective Action Component: No
Appeal Initiated Date: Not reported
Appeal Resolution Date: Not reported
Disposition Status Date: Not reported
Disposition Status: Not reported
Disposition Status Description: Not reported
Consent/Final Order Sequence Number: Not reported
Consent/Final Order Respondent Name: Not reported
Consent/Final Order Lead Agency: Not reported
Enforcement Type: WRITTEN INFORMAL
Enforcement Responsible Person: R9STA
Enforcement Responsible Sub-Organization: Not reported
SEP Sequence Number: Not reported
SEP Expenditure Amount: Not reported
SEP Scheduled Completion Date: Not reported
SEP Actual Date: Not reported
SEP Defaulted Date: Not reported
SEP Type: Not reported
SEP Type Description: Not reported
Proposed Amount: Not reported
Final Monetary Amount: Not reported
Paid Amount: Not reported
Final Count: Not reported
Final Amount: Not reported

Found Violation: Yes
Agency Which Determined Violation: State
Violation Short Description: Generators - General
Date Violation was Determined: 2007-09-25 00:00:00.0
Actual Return to Compliance Date: 2007-09-25 00:00:00.0
Return to Compliance Qualifier: Observed
Violation Responsible Agency: State
Scheduled Compliance Date: Not reported
Enforcement Identifier: 601
Date of Enforcement Action: 2007-09-25 00:00:00.0
Enforcement Responsible Agency: State
Enforcement Docket Number: Not reported
Enforcement Attorney: Not reported
Corrective Action Component: No
Appeal Initiated Date: Not reported
Appeal Resolution Date: Not reported
Disposition Status Date: Not reported
Disposition Status: Not reported
Disposition Status Description: Not reported

Map ID
Direction
Distance
Elevation

MAP FINDINGS

Site

Database(s)

EDR ID Number
EPA ID Number

LAWRENCE BERKELEY NATIONAL LAB (Continued)

1015757252

Consent/Final Order Sequence Number:Not reported
Consent/Final Order Respondent Name: Not reported
Consent/Final Order Lead Agency: Not reported
Enforcement Type: WRITTEN INFORMAL
Enforcement Responsible Person: Not reported
Enforcement Responsible Sub-Organization: Not reported
SEP Sequence Number: Not reported
SEP Expenditure Amount: Not reported
SEP Scheduled Completion Date: Not reported
SEP Actual Date: Not reported
SEP Defaulted Date: Not reported
SEP Type: Not reported
SEP Type Description: Not reported
Proposed Amount: Not reported
Final Monetary Amount: Not reported
Paid Amount: Not reported
Final Count: Not reported
Final Amount: Not reported

Found Violation: Yes
Agency Which Determined Violation: State
Violation Short Description: TSD - General Facility Standards
Date Violation was Determined: 2002-02-28 00:00:00.0
Actual Return to Compliance Date: 2002-03-01 00:00:00.0
Return to Compliance Qualifier: Documented
Violation Responsible Agency: State
Scheduled Compliance Date: Not reported
Enforcement Identifier: 200
Date of Enforcement Action: 2002-03-01 00:00:00.0
Enforcement Responsible Agency: State
Enforcement Docket Number: Not reported
Enforcement Attorney: Not reported
Corrective Action Component: No
Appeal Initiated Date: Not reported
Appeal Resolution Date: Not reported
Disposition Status Date: Not reported
Disposition Status: Not reported
Disposition Status Description: Not reported

Consent/Final Order Sequence Number:Not reported
Consent/Final Order Respondent Name: Not reported
Consent/Final Order Lead Agency: Not reported
Enforcement Type: Not reported
Enforcement Responsible Person: Not reported
Enforcement Responsible Sub-Organization: Not reported
SEP Sequence Number: Not reported
SEP Expenditure Amount: Not reported
SEP Scheduled Completion Date: Not reported
SEP Actual Date: Not reported
SEP Defaulted Date: Not reported
SEP Type: Not reported
SEP Type Description: Not reported
Proposed Amount: Not reported
Final Monetary Amount: Not reported
Paid Amount: Not reported
Final Count: Not reported
Final Amount: Not reported

Map ID
Direction
Distance
Elevation

MAP FINDINGS

Site

Database(s)

EDR ID Number
EPA ID Number

LAWRENCE BERKELEY NATIONAL LAB (Continued)

1015757252

Found Violation: Yes
Agency Which Determined Violation: State
Violation Short Description: TSD - General
Date Violation was Determined: 1990-11-29 00:00:00.0
Actual Return to Compliance Date: 1991-08-26 00:00:00.0
Return to Compliance Qualifier: Observed
Violation Responsible Agency: State
Scheduled Compliance Date: Not reported
Enforcement Identifier: 010
Date of Enforcement Action: 1993-09-30 00:00:00.0
Enforcement Responsible Agency: State
Enforcement Docket Number: Not reported
Enforcement Attorney: Not reported
Corrective Action Component: No
Appeal Initiated Date: Not reported
Appeal Resolution Date: Not reported
Disposition Status Date: Not reported
Disposition Status: Not reported
Disposition Status Description: Not reported
Consent/Final Order Sequence Number: Not reported
Consent/Final Order Respondent Name: Not reported
Consent/Final Order Lead Agency: Not reported
Enforcement Type: FINAL 3008(A) COMPLIANCE ORDER
Enforcement Responsible Person: R9STA
Enforcement Responsible Sub-Organization: Not reported
SEP Sequence Number: Not reported
SEP Expenditure Amount: Not reported
SEP Scheduled Completion Date: Not reported
SEP Actual Date: Not reported
SEP Defaulted Date: Not reported
SEP Type: Not reported
SEP Type Description: Not reported
Proposed Amount: Not reported
Final Monetary Amount: 19616
Paid Amount: Not reported
Final Count: 1
Final Amount: 19616

Found Violation: Yes
Agency Which Determined Violation: EPA
Violation Short Description: TSD - General
Date Violation was Determined: 1987-03-12 00:00:00.0
Actual Return to Compliance Date: 1988-08-05 00:00:00.0
Return to Compliance Qualifier: Unverifiable
Violation Responsible Agency: State
Scheduled Compliance Date: Not reported
Enforcement Identifier: Not reported
Date of Enforcement Action: Not reported
Enforcement Responsible Agency: Not reported
Enforcement Docket Number: Not reported
Enforcement Attorney: Not reported
Corrective Action Component: Not reported
Appeal Initiated Date: Not reported
Appeal Resolution Date: Not reported
Disposition Status Date: Not reported
Disposition Status: Not reported
Disposition Status Description: Not reported

Map ID
Direction
Distance
Elevation

MAP FINDINGS

Site

Database(s)

EDR ID Number
EPA ID Number

LAWRENCE BERKELEY NATIONAL LAB (Continued)

1015757252

Consent/Final Order Sequence Number: Not reported
Consent/Final Order Respondent Name: Not reported
Consent/Final Order Lead Agency: Not reported
Enforcement Type: Not reported
Enforcement Responsible Person: Not reported
Enforcement Responsible Sub-Organization: Not reported
SEP Sequence Number: Not reported
SEP Expenditure Amount: Not reported
SEP Scheduled Completion Date: Not reported
SEP Actual Date: Not reported
SEP Defaulted Date: Not reported
SEP Type: Not reported
SEP Type Description: Not reported
Proposed Amount: Not reported
Final Monetary Amount: Not reported
Paid Amount: Not reported
Final Count: Not reported
Final Amount: Not reported

Found Violation: Yes
Agency Which Determined Violation: State
Violation Short Description: Generators - General
Date Violation was Determined: 1992-04-07 00:00:00.0
Actual Return to Compliance Date: 1992-05-13 00:00:00.0
Return to Compliance Qualifier: Observed
Violation Responsible Agency: State
Scheduled Compliance Date: 1992-06-12 00:00:00.0
Enforcement Identifier: 005
Date of Enforcement Action: 1992-04-09 00:00:00.0
Enforcement Responsible Agency: State
Enforcement Docket Number: Not reported
Enforcement Attorney: Not reported
Corrective Action Component: No
Appeal Initiated Date: Not reported
Appeal Resolution Date: Not reported
Disposition Status Date: Not reported
Disposition Status: Not reported
Disposition Status Description: Not reported

Consent/Final Order Sequence Number: Not reported
Consent/Final Order Respondent Name: Not reported
Consent/Final Order Lead Agency: Not reported
Enforcement Type: WRITTEN INFORMAL
Enforcement Responsible Person: R9STA
Enforcement Responsible Sub-Organization: Not reported
SEP Sequence Number: Not reported
SEP Expenditure Amount: Not reported
SEP Scheduled Completion Date: Not reported
SEP Actual Date: Not reported
SEP Defaulted Date: Not reported
SEP Type: Not reported
SEP Type Description: Not reported
Proposed Amount: Not reported
Final Monetary Amount: Not reported
Paid Amount: Not reported
Final Count: Not reported
Final Amount: Not reported

Map ID
Direction
Distance
Elevation

MAP FINDINGS

Site

Database(s)

EDR ID Number
EPA ID Number

LAWRENCE BERKELEY NATIONAL LAB (Continued)

1015757252

Found Violation:	Yes
Agency Which Determined Violation:	State
Violation Short Description:	TSD - General
Date Violation was Determined:	1990-11-29 00:00:00.0
Actual Return to Compliance Date:	1991-08-26 00:00:00.0
Return to Compliance Qualifier:	Observed
Violation Responsible Agency:	State
Scheduled Compliance Date:	1991-04-13 00:00:00.0
Enforcement Identifier:	002
Date of Enforcement Action:	1991-03-21 00:00:00.0
Enforcement Responsible Agency:	State
Enforcement Docket Number:	Not reported
Enforcement Attorney:	Not reported
Corrective Action Component:	No
Appeal Initiated Date:	Not reported
Appeal Resolution Date:	Not reported
Disposition Status Date:	Not reported
Disposition Status:	Not reported
Disposition Status Description:	Not reported
Consent/Final Order Sequence Number:	Not reported
Consent/Final Order Respondent Name:	Not reported
Consent/Final Order Lead Agency:	Not reported
Enforcement Type:	WRITTEN INFORMAL
Enforcement Responsible Person:	R9STA
Enforcement Responsible Sub-Organization:	Not reported
SEP Sequence Number:	Not reported
SEP Expenditure Amount:	Not reported
SEP Scheduled Completion Date:	Not reported
SEP Actual Date:	Not reported
SEP Defaulted Date:	Not reported
SEP Type:	Not reported
SEP Type Description:	Not reported
Proposed Amount:	Not reported
Final Monetary Amount:	Not reported
Paid Amount:	Not reported
Final Count:	Not reported
Final Amount:	Not reported
Found Violation:	Yes
Agency Which Determined Violation:	State
Violation Short Description:	Generators - Pre-transport
Date Violation was Determined:	2014-06-19 00:00:00.0
Actual Return to Compliance Date:	2014-07-17 00:00:00.0
Return to Compliance Qualifier:	Documented
Violation Responsible Agency:	State
Scheduled Compliance Date:	2014-07-19 00:00:00.0
Enforcement Identifier:	601
Date of Enforcement Action:	2014-06-19 00:00:00.0
Enforcement Responsible Agency:	State
Enforcement Docket Number:	Not reported
Enforcement Attorney:	Not reported
Corrective Action Component:	No
Appeal Initiated Date:	Not reported
Appeal Resolution Date:	Not reported
Disposition Status Date:	Not reported
Disposition Status:	Not reported
Disposition Status Description:	Not reported

Map ID
Direction
Distance
Elevation

MAP FINDINGS

Site

Database(s)

EDR ID Number
EPA ID Number

LAWRENCE BERKELEY NATIONAL LAB (Continued)

1015757252

Consent/Final Order Sequence Number: Not reported
Consent/Final Order Respondent Name: Not reported
Consent/Final Order Lead Agency: Not reported
Enforcement Type: WRITTEN INFORMAL
Enforcement Responsible Person: Not reported
Enforcement Responsible Sub-Organization: Not reported
SEP Sequence Number: Not reported
SEP Expenditure Amount: Not reported
SEP Scheduled Completion Date: Not reported
SEP Actual Date: Not reported
SEP Defaulted Date: Not reported
SEP Type: Not reported
SEP Type Description: Not reported
Proposed Amount: Not reported
Final Monetary Amount: Not reported
Paid Amount: Not reported
Final Count: Not reported
Final Amount: Not reported

Found Violation: Yes
Agency Which Determined Violation: State
Violation Short Description: Generators - General
Date Violation was Determined: 1993-03-15 00:00:00.0
Actual Return to Compliance Date: 1993-04-11 00:00:00.0
Return to Compliance Qualifier: Observed
Violation Responsible Agency: State
Scheduled Compliance Date: Not reported
Enforcement Identifier: 009
Date of Enforcement Action: 1993-09-28 00:00:00.0
Enforcement Responsible Agency: State
Enforcement Docket Number: Not reported
Enforcement Attorney: Not reported
Corrective Action Component: No
Appeal Initiated Date: Not reported
Appeal Resolution Date: Not reported
Disposition Status Date: Not reported
Disposition Status: Not reported
Disposition Status Description: Not reported

Consent/Final Order Sequence Number: Not reported
Consent/Final Order Respondent Name: Not reported
Consent/Final Order Lead Agency: Not reported
Enforcement Type: FINAL CIVIL JUDICIAL ACTION FOR COMPLIANCE AND/OR MONETARY PENALTY
Enforcement Responsible Person: R9STA
Enforcement Responsible Sub-Organization: Not reported
SEP Sequence Number: Not reported
SEP Expenditure Amount: Not reported
SEP Scheduled Completion Date: Not reported
SEP Actual Date: Not reported
SEP Defaulted Date: Not reported
SEP Type: Not reported
SEP Type Description: Not reported
Proposed Amount: Not reported
Final Monetary Amount: 18000
Paid Amount: 18000
Final Count: 1
Final Amount: 18000

Map ID
 Direction
 Distance
 Elevation

MAP FINDINGS

Site

Database(s)

EDR ID Number
 EPA ID Number

LAWRENCE BERKELEY NATIONAL LAB (Continued)

1015757252

Found Violation:	No
Agency Which Determined Violation:	Not reported
Violation Short Description:	Not reported
Date Violation was Determined:	Not reported
Actual Return to Compliance Date:	Not reported
Return to Compliance Qualifier:	Not reported
Violation Responsible Agency:	Not reported
Scheduled Compliance Date:	Not reported
Enforcement Identifier:	Not reported
Date of Enforcement Action:	Not reported
Enforcement Responsible Agency:	Not reported
Enforcement Docket Number:	Not reported
Enforcement Attorney:	Not reported
Corrective Action Component:	Not reported
Appeal Initiated Date:	Not reported
Appeal Resolution Date:	Not reported
Disposition Status Date:	Not reported
Disposition Status:	Not reported
Disposition Status Description:	Not reported
Consent/Final Order Sequence Number:	Not reported
Consent/Final Order Respondent Name:	Not reported
Consent/Final Order Lead Agency:	Not reported
Enforcement Type:	Not reported
Enforcement Responsible Person:	Not reported
Enforcement Responsible Sub-Organization:	Not reported
SEP Sequence Number:	Not reported
SEP Expenditure Amount:	Not reported
SEP Scheduled Completion Date:	Not reported
SEP Actual Date:	Not reported
SEP Defaulted Date:	Not reported
SEP Type:	Not reported
SEP Type Description:	Not reported
Proposed Amount:	Not reported
Final Monetary Amount:	Not reported
Paid Amount:	Not reported
Final Count:	Not reported
Final Amount:	Not reported

Found Violation:	Yes
Agency Which Determined Violation:	State
Violation Short Description:	Generators - General
Date Violation was Determined:	1995-08-16 00:00:00.0
Actual Return to Compliance Date:	1995-08-16 00:00:00.0
Return to Compliance Qualifier:	Observed
Violation Responsible Agency:	State
Scheduled Compliance Date:	Not reported
Enforcement Identifier:	012
Date of Enforcement Action:	1995-10-30 00:00:00.0
Enforcement Responsible Agency:	State
Enforcement Docket Number:	Not reported
Enforcement Attorney:	Not reported
Corrective Action Component:	No
Appeal Initiated Date:	Not reported
Appeal Resolution Date:	Not reported
Disposition Status Date:	Not reported
Disposition Status:	Not reported
Disposition Status Description:	Not reported

Map ID
Direction
Distance
Elevation

MAP FINDINGS

Site

Database(s)

EDR ID Number
EPA ID Number

LAWRENCE BERKELEY NATIONAL LAB (Continued)

1015757252

Consent/Final Order Sequence Number:Not reported
Consent/Final Order Respondent Name: Not reported
Consent/Final Order Lead Agency: Not reported
Enforcement Type: WRITTEN INFORMAL
Enforcement Responsible Person: R9STA
Enforcement Responsible Sub-Organization: Not reported
SEP Sequence Number: Not reported
SEP Expenditure Amount: Not reported
SEP Scheduled Completion Date: Not reported
SEP Actual Date: Not reported
SEP Defaulted Date: Not reported
SEP Type: Not reported
SEP Type Description: Not reported
Proposed Amount: Not reported
Final Monetary Amount: Not reported
Paid Amount: Not reported
Final Count: Not reported
Final Amount: Not reported

Found Violation: Yes
Agency Which Determined Violation: State
Violation Short Description: TSD - General Facility Standards
Date Violation was Determined: 2004-03-16 00:00:00.0
Actual Return to Compliance Date: 2004-03-16 00:00:00.0
Return to Compliance Qualifier: Documented
Violation Responsible Agency: State
Scheduled Compliance Date: Not reported
Enforcement Identifier: 200
Date of Enforcement Action: 2004-03-22 00:00:00.0
Enforcement Responsible Agency: State
Enforcement Docket Number: Not reported
Enforcement Attorney: Not reported
Corrective Action Component: No
Appeal Initiated Date: Not reported
Appeal Resolution Date: Not reported
Disposition Status Date: Not reported
Disposition Status: Not reported
Disposition Status Description: Not reported
Consent/Final Order Sequence Number:Not reported
Consent/Final Order Respondent Name: Not reported
Consent/Final Order Lead Agency: Not reported
Enforcement Type: Not reported
Enforcement Responsible Person: Not reported
Enforcement Responsible Sub-Organization: Not reported
SEP Sequence Number: Not reported
SEP Expenditure Amount: Not reported
SEP Scheduled Completion Date: Not reported
SEP Actual Date: Not reported
SEP Defaulted Date: Not reported
SEP Type: Not reported
SEP Type Description: Not reported
Proposed Amount: Not reported
Final Monetary Amount: Not reported
Paid Amount: Not reported
Final Count: Not reported
Final Amount: Not reported

Map ID
Direction
Distance
Elevation

MAP FINDINGS

Site

Database(s)

EDR ID Number
EPA ID Number

LAWRENCE BERKELEY NATIONAL LAB (Continued)

1015757252

Found Violation:	Yes
Agency Which Determined Violation:	State
Violation Short Description:	TSD - General
Date Violation was Determined:	1992-04-07 00:00:00.0
Actual Return to Compliance Date:	1992-05-13 00:00:00.0
Return to Compliance Qualifier:	Observed
Violation Responsible Agency:	State
Scheduled Compliance Date:	Not reported
Enforcement Identifier:	011
Date of Enforcement Action:	1993-09-30 00:00:00.0
Enforcement Responsible Agency:	State
Enforcement Docket Number:	Not reported
Enforcement Attorney:	Not reported
Corrective Action Component:	No
Appeal Initiated Date:	Not reported
Appeal Resolution Date:	Not reported
Disposition Status Date:	Not reported
Disposition Status:	Not reported
Disposition Status Description:	Not reported
Consent/Final Order Sequence Number:	Not reported
Consent/Final Order Respondent Name:	Not reported
Consent/Final Order Lead Agency:	Not reported
Enforcement Type:	FINAL CIVIL JUDICIAL ACTION FOR COMPLIANCE AND/OR MONETARY PENALTY
Enforcement Responsible Person:	R9STA
Enforcement Responsible Sub-Organization:	Not reported
SEP Sequence Number:	Not reported
SEP Expenditure Amount:	Not reported
SEP Scheduled Completion Date:	Not reported
SEP Actual Date:	Not reported
SEP Defaulted Date:	Not reported
SEP Type:	Not reported
SEP Type Description:	Not reported
Proposed Amount:	Not reported
Final Monetary Amount:	Not reported
Paid Amount:	Not reported
Final Count:	Not reported
Final Amount:	Not reported
Found Violation:	Yes
Agency Which Determined Violation:	State
Violation Short Description:	LDR - General
Date Violation was Determined:	1992-04-07 00:00:00.0
Actual Return to Compliance Date:	1993-05-13 00:00:00.0
Return to Compliance Qualifier:	Observed
Violation Responsible Agency:	State
Scheduled Compliance Date:	Not reported
Enforcement Identifier:	011
Date of Enforcement Action:	1993-09-30 00:00:00.0
Enforcement Responsible Agency:	State
Enforcement Docket Number:	Not reported
Enforcement Attorney:	Not reported
Corrective Action Component:	No
Appeal Initiated Date:	Not reported
Appeal Resolution Date:	Not reported
Disposition Status Date:	Not reported
Disposition Status:	Not reported
Disposition Status Description:	Not reported

Map ID
Direction
Distance
Elevation

MAP FINDINGS

Site

Database(s)

EDR ID Number
EPA ID Number

LAWRENCE BERKELEY NATIONAL LAB (Continued)

1015757252

Consent/Final Order Sequence Number: Not reported
Consent/Final Order Respondent Name: Not reported
Consent/Final Order Lead Agency: Not reported
Enforcement Type: FINAL CIVIL JUDICIAL ACTION FOR COMPLIANCE AND/OR MONETARY PENALTY
Enforcement Responsible Person: R9STA
Enforcement Responsible Sub-Organization: Not reported
SEP Sequence Number: Not reported
SEP Expenditure Amount: Not reported
SEP Scheduled Completion Date: Not reported
SEP Actual Date: Not reported
SEP Defaulted Date: Not reported
SEP Type: Not reported
SEP Type Description: Not reported
Proposed Amount: Not reported
Final Monetary Amount: Not reported
Paid Amount: Not reported
Final Count: Not reported
Final Amount: Not reported

Found Violation: No
Agency Which Determined Violation: Not reported
Violation Short Description: Not reported
Date Violation was Determined: Not reported
Actual Return to Compliance Date: Not reported
Return to Compliance Qualifier: Not reported
Violation Responsible Agency: Not reported
Scheduled Compliance Date: Not reported
Enforcement Identifier: Not reported
Date of Enforcement Action: Not reported
Enforcement Responsible Agency: Not reported
Enforcement Docket Number: Not reported
Enforcement Attorney: Not reported
Corrective Action Component: Not reported
Appeal Initiated Date: Not reported
Appeal Resolution Date: Not reported
Disposition Status Date: Not reported
Disposition Status: Not reported
Disposition Status Description: Not reported

Consent/Final Order Sequence Number: Not reported
Consent/Final Order Respondent Name: Not reported
Consent/Final Order Lead Agency: Not reported
Enforcement Type: Not reported
Enforcement Responsible Person: Not reported
Enforcement Responsible Sub-Organization: Not reported
SEP Sequence Number: Not reported
SEP Expenditure Amount: Not reported
SEP Scheduled Completion Date: Not reported
SEP Actual Date: Not reported
SEP Defaulted Date: Not reported
SEP Type: Not reported
SEP Type Description: Not reported
Proposed Amount: Not reported
Final Monetary Amount: Not reported
Paid Amount: Not reported
Final Count: Not reported
Final Amount: Not reported

Map ID
Direction
Distance
Elevation

MAP FINDINGS

Site

Database(s)

EDR ID Number
EPA ID Number

LAWRENCE BERKELEY NATIONAL LAB (Continued)

1015757252

Found Violation:	Yes
Agency Which Determined Violation:	State
Violation Short Description:	Generators - General
Date Violation was Determined:	1992-04-07 00:00:00.0
Actual Return to Compliance Date:	1992-05-13 00:00:00.0
Return to Compliance Qualifier:	Observed
Violation Responsible Agency:	State
Scheduled Compliance Date:	Not reported
Enforcement Identifier:	011
Date of Enforcement Action:	1993-09-30 00:00:00.0
Enforcement Responsible Agency:	State
Enforcement Docket Number:	Not reported
Enforcement Attorney:	Not reported
Corrective Action Component:	No
Appeal Initiated Date:	Not reported
Appeal Resolution Date:	Not reported
Disposition Status Date:	Not reported
Disposition Status:	Not reported
Disposition Status Description:	Not reported
Consent/Final Order Sequence Number:	Not reported
Consent/Final Order Respondent Name:	Not reported
Consent/Final Order Lead Agency:	Not reported
Enforcement Type:	FINAL CIVIL JUDICIAL ACTION FOR COMPLIANCE AND/OR MONETARY PENALTY
Enforcement Responsible Person:	R9STA
Enforcement Responsible Sub-Organization:	Not reported
SEP Sequence Number:	Not reported
SEP Expenditure Amount:	Not reported
SEP Scheduled Completion Date:	Not reported
SEP Actual Date:	Not reported
SEP Defaulted Date:	Not reported
SEP Type:	Not reported
SEP Type Description:	Not reported
Proposed Amount:	Not reported
Final Monetary Amount:	Not reported
Paid Amount:	Not reported
Final Count:	Not reported
Final Amount:	Not reported
Found Violation:	Yes
Agency Which Determined Violation:	State
Violation Short Description:	TSD - General
Date Violation was Determined:	2005-06-29 00:00:00.0
Actual Return to Compliance Date:	2006-04-28 00:00:00.0
Return to Compliance Qualifier:	Documented
Violation Responsible Agency:	State
Scheduled Compliance Date:	Not reported
Enforcement Identifier:	200
Date of Enforcement Action:	2006-03-10 00:00:00.0
Enforcement Responsible Agency:	State
Enforcement Docket Number:	Not reported
Enforcement Attorney:	Not reported
Corrective Action Component:	No
Appeal Initiated Date:	Not reported
Appeal Resolution Date:	Not reported
Disposition Status Date:	Not reported
Disposition Status:	Not reported
Disposition Status Description:	Not reported

Map ID
Direction
Distance
Elevation

MAP FINDINGS

Site

Database(s)

EDR ID Number
EPA ID Number

LAWRENCE BERKELEY NATIONAL LAB (Continued)

1015757252

Consent/Final Order Sequence Number:	Not reported
Consent/Final Order Respondent Name:	Not reported
Consent/Final Order Lead Agency:	Not reported
Enforcement Type:	Not reported
Enforcement Responsible Person:	Not reported
Enforcement Responsible Sub-Organization:	Not reported
SEP Sequence Number:	Not reported
SEP Expenditure Amount:	Not reported
SEP Scheduled Completion Date:	Not reported
SEP Actual Date:	Not reported
SEP Defaulted Date:	Not reported
SEP Type:	Not reported
SEP Type Description:	Not reported
Proposed Amount:	Not reported
Final Monetary Amount:	Not reported
Paid Amount:	Not reported
Final Count:	Not reported
Final Amount:	Not reported
Found Violation:	Yes
Agency Which Determined Violation:	State
Violation Short Description:	Generators - Pre-transport
Date Violation was Determined:	2019-11-04 00:00:00.0
Actual Return to Compliance Date:	2019-11-20 00:00:00.0
Return to Compliance Qualifier:	Documented
Violation Responsible Agency:	State
Scheduled Compliance Date:	Not reported
Enforcement Identifier:	Not reported
Date of Enforcement Action:	Not reported
Enforcement Responsible Agency:	Not reported
Enforcement Docket Number:	Not reported
Enforcement Attorney:	Not reported
Corrective Action Component:	Not reported
Appeal Initiated Date:	Not reported
Appeal Resolution Date:	Not reported
Disposition Status Date:	Not reported
Disposition Status:	Not reported
Disposition Status Description:	Not reported
Consent/Final Order Sequence Number:	Not reported
Consent/Final Order Respondent Name:	Not reported
Consent/Final Order Lead Agency:	Not reported
Enforcement Type:	Not reported
Enforcement Responsible Person:	Not reported
Enforcement Responsible Sub-Organization:	Not reported
SEP Sequence Number:	Not reported
SEP Expenditure Amount:	Not reported
SEP Scheduled Completion Date:	Not reported
SEP Actual Date:	Not reported
SEP Defaulted Date:	Not reported
SEP Type:	Not reported
SEP Type Description:	Not reported
Proposed Amount:	Not reported
Final Monetary Amount:	Not reported
Paid Amount:	Not reported
Final Count:	Not reported
Final Amount:	Not reported

Map ID
Direction
Distance
Elevation

MAP FINDINGS

Site

Database(s)

EDR ID Number
EPA ID Number

LAWRENCE BERKELEY NATIONAL LAB (Continued)

1015757252

Found Violation:	No
Agency Which Determined Violation:	Not reported
Violation Short Description:	Not reported
Date Violation was Determined:	Not reported
Actual Return to Compliance Date:	Not reported
Return to Compliance Qualifier:	Not reported
Violation Responsible Agency:	Not reported
Scheduled Compliance Date:	Not reported
Enforcement Identifier:	Not reported
Date of Enforcement Action:	Not reported
Enforcement Responsible Agency:	Not reported
Enforcement Docket Number:	Not reported
Enforcement Attorney:	Not reported
Corrective Action Component:	Not reported
Appeal Initiated Date:	Not reported
Appeal Resolution Date:	Not reported
Disposition Status Date:	Not reported
Disposition Status:	Not reported
Disposition Status Description:	Not reported
Consent/Final Order Sequence Number:	Not reported
Consent/Final Order Respondent Name:	Not reported
Consent/Final Order Lead Agency:	Not reported
Enforcement Type:	Not reported
Enforcement Responsible Person:	Not reported
Enforcement Responsible Sub-Organization:	Not reported
SEP Sequence Number:	Not reported
SEP Expenditure Amount:	Not reported
SEP Scheduled Completion Date:	Not reported
SEP Actual Date:	Not reported
SEP Defaulted Date:	Not reported
SEP Type:	Not reported
SEP Type Description:	Not reported
Proposed Amount:	Not reported
Final Monetary Amount:	Not reported
Paid Amount:	Not reported
Final Count:	Not reported
Final Amount:	Not reported
Found Violation:	Yes
Agency Which Determined Violation:	EPA
Violation Short Description:	TSD - General Facility Standards
Date Violation was Determined:	2017-09-12 00:00:00.0
Actual Return to Compliance Date:	2017-10-12 00:00:00.0
Return to Compliance Qualifier:	Documented
Violation Responsible Agency:	EPA
Scheduled Compliance Date:	Not reported
Enforcement Identifier:	Not reported
Date of Enforcement Action:	Not reported
Enforcement Responsible Agency:	Not reported
Enforcement Docket Number:	Not reported
Enforcement Attorney:	Not reported
Corrective Action Component:	Not reported
Appeal Initiated Date:	Not reported
Appeal Resolution Date:	Not reported
Disposition Status Date:	Not reported
Disposition Status:	Not reported
Disposition Status Description:	Not reported

Map ID
Direction
Distance
Elevation

MAP FINDINGS

Site

Database(s)

EDR ID Number
EPA ID Number

LAWRENCE BERKELEY NATIONAL LAB (Continued)

1015757252

Consent/Final Order Sequence Number:Not reported
Consent/Final Order Respondent Name: Not reported
Consent/Final Order Lead Agency: Not reported
Enforcement Type: Not reported
Enforcement Responsible Person: Not reported
Enforcement Responsible Sub-Organization: Not reported
SEP Sequence Number: Not reported
SEP Expenditure Amount: Not reported
SEP Scheduled Completion Date: Not reported
SEP Actual Date: Not reported
SEP Defaulted Date: Not reported
SEP Type: Not reported
SEP Type Description: Not reported
Proposed Amount: Not reported
Final Monetary Amount: Not reported
Paid Amount: Not reported
Final Count: Not reported
Final Amount: Not reported

Found Violation: No
Agency Which Determined Violation: Not reported
Violation Short Description: Not reported
Date Violation was Determined: Not reported
Actual Return to Compliance Date: Not reported
Return to Compliance Qualifier: Not reported
Violation Responsible Agency: Not reported
Scheduled Compliance Date: Not reported
Enforcement Identifier: Not reported
Date of Enforcement Action: Not reported
Enforcement Responsible Agency: Not reported
Enforcement Docket Number: Not reported
Enforcement Attorney: Not reported
Corrective Action Component: Not reported
Appeal Initiated Date: Not reported
Appeal Resolution Date: Not reported
Disposition Status Date: Not reported
Disposition Status: Not reported
Disposition Status Description: Not reported

Consent/Final Order Sequence Number:Not reported
Consent/Final Order Respondent Name: Not reported
Consent/Final Order Lead Agency: Not reported
Enforcement Type: Not reported
Enforcement Responsible Person: Not reported
Enforcement Responsible Sub-Organization: Not reported
SEP Sequence Number: Not reported
SEP Expenditure Amount: Not reported
SEP Scheduled Completion Date: Not reported
SEP Actual Date: Not reported
SEP Defaulted Date: Not reported
SEP Type: Not reported
SEP Type Description: Not reported
Proposed Amount: Not reported
Final Monetary Amount: Not reported
Paid Amount: Not reported
Final Count: Not reported
Final Amount: Not reported

Map ID
Direction
Distance
Elevation

MAP FINDINGS

Site

Database(s)

EDR ID Number
EPA ID Number

LAWRENCE BERKELEY NATIONAL LAB (Continued)

1015757252

Found Violation: Yes
Agency Which Determined Violation: EPA
Violation Short Description: TSD IS-Container Use and Management
Date Violation was Determined: 2016-06-15 00:00:00.0
Actual Return to Compliance Date: 2016-06-22 00:00:00.0
Return to Compliance Qualifier: Documented
Violation Responsible Agency: EPA
Scheduled Compliance Date: Not reported
Enforcement Identifier: 001
Date of Enforcement Action: 2016-06-27 00:00:00.0
Enforcement Responsible Agency: EPA
Enforcement Docket Number: Not reported
Enforcement Attorney: Not reported
Corrective Action Component: No
Appeal Initiated Date: Not reported
Appeal Resolution Date: Not reported
Disposition Status Date: Not reported
Disposition Status: Not reported
Disposition Status Description: Not reported
Consent/Final Order Sequence Number: Not reported
Consent/Final Order Respondent Name: Not reported
Consent/Final Order Lead Agency: Not reported
Enforcement Type: Not reported
Enforcement Responsible Person: JDOWN
Enforcement Responsible Sub-Organization: Not reported
SEP Sequence Number: Not reported
SEP Expenditure Amount: Not reported
SEP Scheduled Completion Date: Not reported
SEP Actual Date: Not reported
SEP Defaulted Date: Not reported
SEP Type: Not reported
SEP Type Description: Not reported
Proposed Amount: Not reported
Final Monetary Amount: Not reported
Paid Amount: Not reported
Final Count: Not reported
Final Amount: Not reported

Found Violation: Yes
Agency Which Determined Violation: State
Violation Short Description: Generators - General
Date Violation was Determined: 1992-04-07 00:00:00.0
Actual Return to Compliance Date: 1992-05-13 00:00:00.0
Return to Compliance Qualifier: Observed
Violation Responsible Agency: State
Scheduled Compliance Date: Not reported
Enforcement Identifier: 010
Date of Enforcement Action: 1993-09-30 00:00:00.0
Enforcement Responsible Agency: State
Enforcement Docket Number: Not reported
Enforcement Attorney: Not reported
Corrective Action Component: No
Appeal Initiated Date: Not reported
Appeal Resolution Date: Not reported
Disposition Status Date: Not reported
Disposition Status: Not reported
Disposition Status Description: Not reported

Map ID
Direction
Distance
Elevation

MAP FINDINGS

Site

Database(s)

EDR ID Number
EPA ID Number

LAWRENCE BERKELEY NATIONAL LAB (Continued)

1015757252

Consent/Final Order Sequence Number:Not reported
Consent/Final Order Respondent Name: Not reported
Consent/Final Order Lead Agency: Not reported
Enforcement Type: FINAL 3008(A) COMPLIANCE ORDER
Enforcement Responsible Person: R9STA
Enforcement Responsible Sub-Organization: Not reported
SEP Sequence Number: Not reported
SEP Expenditure Amount: Not reported
SEP Scheduled Completion Date: Not reported
SEP Actual Date: Not reported
SEP Defaulted Date: Not reported
SEP Type: Not reported
SEP Type Description: Not reported
Proposed Amount: Not reported
Final Monetary Amount: 19616
Paid Amount: Not reported
Final Count: 1
Final Amount: 19616

Found Violation: Yes
Agency Which Determined Violation: EPA
Violation Short Description: LDR - General
Date Violation was Determined: 1987-03-12 00:00:00.0
Actual Return to Compliance Date: 1988-08-05 00:00:00.0
Return to Compliance Qualifier: Unverifiable
Violation Responsible Agency: EPA
Scheduled Compliance Date: Not reported
Enforcement Identifier: Not reported
Date of Enforcement Action: Not reported
Enforcement Responsible Agency: Not reported
Enforcement Docket Number: Not reported
Enforcement Attorney: Not reported
Corrective Action Component: Not reported
Appeal Initiated Date: Not reported
Appeal Resolution Date: Not reported
Disposition Status Date: Not reported
Disposition Status: Not reported
Disposition Status Description: Not reported
Consent/Final Order Sequence Number:Not reported
Consent/Final Order Respondent Name: Not reported
Consent/Final Order Lead Agency: Not reported
Enforcement Type: Not reported
Enforcement Responsible Person: Not reported
Enforcement Responsible Sub-Organization: Not reported
SEP Sequence Number: Not reported
SEP Expenditure Amount: Not reported
SEP Scheduled Completion Date: Not reported
SEP Actual Date: Not reported
SEP Defaulted Date: Not reported
SEP Type: Not reported
SEP Type Description: Not reported
Proposed Amount: Not reported
Final Monetary Amount: Not reported
Paid Amount: Not reported
Final Count: Not reported
Final Amount: Not reported

Map ID
Direction
Distance
Elevation

MAP FINDINGS

Site

Database(s)

EDR ID Number
EPA ID Number

LAWRENCE BERKELEY NATIONAL LAB (Continued)

1015757252

Found Violation: Yes
Agency Which Determined Violation: State
Violation Short Description: TSD - General
Date Violation was Determined: 1990-11-29 00:00:00.0
Actual Return to Compliance Date: 1991-08-26 00:00:00.0
Return to Compliance Qualifier: Observed
Violation Responsible Agency: State
Scheduled Compliance Date: Not reported
Enforcement Identifier: 010
Date of Enforcement Action: 1993-09-30 00:00:00.0
Enforcement Responsible Agency: State
Enforcement Docket Number: Not reported
Enforcement Attorney: Not reported
Corrective Action Component: No
Appeal Initiated Date: Not reported
Appeal Resolution Date: Not reported
Disposition Status Date: Not reported
Disposition Status: Not reported
Disposition Status Description: Not reported
Consent/Final Order Sequence Number: Not reported
Consent/Final Order Respondent Name: Not reported
Consent/Final Order Lead Agency: Not reported
Enforcement Type: FINAL 3008(A) COMPLIANCE ORDER
Enforcement Responsible Person: R9STA
Enforcement Responsible Sub-Organization: Not reported
SEP Sequence Number: Not reported
SEP Expenditure Amount: Not reported
SEP Scheduled Completion Date: Not reported
SEP Actual Date: Not reported
SEP Defaulted Date: Not reported
SEP Type: Not reported
SEP Type Description: Not reported
Proposed Amount: Not reported
Final Monetary Amount: 19616
Paid Amount: Not reported
Final Count: 1
Final Amount: 19616

Found Violation: Yes
Agency Which Determined Violation: State
Violation Short Description: TSD - General
Date Violation was Determined: 1996-04-02 00:00:00.0
Actual Return to Compliance Date: 1996-04-10 00:00:00.0
Return to Compliance Qualifier: Observed
Violation Responsible Agency: State
Scheduled Compliance Date: Not reported
Enforcement Identifier: 013
Date of Enforcement Action: 1996-05-10 00:00:00.0
Enforcement Responsible Agency: State
Enforcement Docket Number: Not reported
Enforcement Attorney: Not reported
Corrective Action Component: No
Appeal Initiated Date: Not reported
Appeal Resolution Date: Not reported
Disposition Status Date: Not reported
Disposition Status: Not reported
Disposition Status Description: Not reported

Map ID
Direction
Distance
Elevation

MAP FINDINGS

Site

Database(s)

EDR ID Number
EPA ID Number

LAWRENCE BERKELEY NATIONAL LAB (Continued)

1015757252

Consent/Final Order Sequence Number: Not reported
Consent/Final Order Respondent Name: Not reported
Consent/Final Order Lead Agency: Not reported
Enforcement Type: FINAL 3008(A) COMPLIANCE ORDER
Enforcement Responsible Person: R9STA
Enforcement Responsible Sub-Organization: Not reported
SEP Sequence Number: Not reported
SEP Expenditure Amount: Not reported
SEP Scheduled Completion Date: Not reported
SEP Actual Date: Not reported
SEP Defaulted Date: Not reported
SEP Type: Not reported
SEP Type Description: Not reported
Proposed Amount: Not reported
Final Monetary Amount: Not reported
Paid Amount: Not reported
Final Count: Not reported
Final Amount: Not reported

Found Violation: Yes
Agency Which Determined Violation: State
Violation Short Description: TSD - General
Date Violation was Determined: 1990-01-24 00:00:00.0
Actual Return to Compliance Date: 1990-05-15 00:00:00.0
Return to Compliance Qualifier: Observed
Violation Responsible Agency: State
Scheduled Compliance Date: 1990-05-21 00:00:00.0
Enforcement Identifier: 001
Date of Enforcement Action: 1990-04-16 00:00:00.0
Enforcement Responsible Agency: State
Enforcement Docket Number: Not reported
Enforcement Attorney: Not reported
Corrective Action Component: No
Appeal Initiated Date: Not reported
Appeal Resolution Date: Not reported
Disposition Status Date: Not reported
Disposition Status: Not reported
Disposition Status Description: Not reported

Consent/Final Order Sequence Number: Not reported
Consent/Final Order Respondent Name: Not reported
Consent/Final Order Lead Agency: Not reported
Enforcement Type: WRITTEN INFORMAL
Enforcement Responsible Person: R9STA
Enforcement Responsible Sub-Organization: Not reported
SEP Sequence Number: Not reported
SEP Expenditure Amount: Not reported
SEP Scheduled Completion Date: Not reported
SEP Actual Date: Not reported
SEP Defaulted Date: Not reported
SEP Type: Not reported
SEP Type Description: Not reported
Proposed Amount: Not reported
Final Monetary Amount: Not reported
Paid Amount: Not reported
Final Count: Not reported
Final Amount: Not reported

Map ID
Direction
Distance
Elevation

MAP FINDINGS

Site

Database(s)

EDR ID Number
EPA ID Number

LAWRENCE BERKELEY NATIONAL LAB (Continued)

1015757252

Found Violation:	Yes
Agency Which Determined Violation:	State
Violation Short Description:	TSD - General
Date Violation was Determined:	1990-11-29 00:00:00.0
Actual Return to Compliance Date:	1991-08-26 00:00:00.0
Return to Compliance Qualifier:	Observed
Violation Responsible Agency:	State
Scheduled Compliance Date:	Not reported
Enforcement Identifier:	011
Date of Enforcement Action:	1993-09-30 00:00:00.0
Enforcement Responsible Agency:	State
Enforcement Docket Number:	Not reported
Enforcement Attorney:	Not reported
Corrective Action Component:	No
Appeal Initiated Date:	Not reported
Appeal Resolution Date:	Not reported
Disposition Status Date:	Not reported
Disposition Status:	Not reported
Disposition Status Description:	Not reported
Consent/Final Order Sequence Number:	Not reported
Consent/Final Order Respondent Name:	Not reported
Consent/Final Order Lead Agency:	Not reported
Enforcement Type:	FINAL CIVIL JUDICIAL ACTION FOR COMPLIANCE AND/OR MONETARY PENALTY
Enforcement Responsible Person:	R9STA
Enforcement Responsible Sub-Organization:	Not reported
SEP Sequence Number:	Not reported
SEP Expenditure Amount:	Not reported
SEP Scheduled Completion Date:	Not reported
SEP Actual Date:	Not reported
SEP Defaulted Date:	Not reported
SEP Type:	Not reported
SEP Type Description:	Not reported
Proposed Amount:	Not reported
Final Monetary Amount:	Not reported
Paid Amount:	Not reported
Final Count:	Not reported
Final Amount:	Not reported
Found Violation:	No
Agency Which Determined Violation:	Not reported
Violation Short Description:	Not reported
Date Violation was Determined:	Not reported
Actual Return to Compliance Date:	Not reported
Return to Compliance Qualifier:	Not reported
Violation Responsible Agency:	Not reported
Scheduled Compliance Date:	Not reported
Enforcement Identifier:	Not reported
Date of Enforcement Action:	Not reported
Enforcement Responsible Agency:	Not reported
Enforcement Docket Number:	Not reported
Enforcement Attorney:	Not reported
Corrective Action Component:	Not reported
Appeal Initiated Date:	Not reported
Appeal Resolution Date:	Not reported
Disposition Status Date:	Not reported
Disposition Status:	Not reported
Disposition Status Description:	Not reported

Map ID
Direction
Distance
Elevation

MAP FINDINGS

Site

Database(s)

EDR ID Number
EPA ID Number

LAWRENCE BERKELEY NATIONAL LAB (Continued)

1015757252

Consent/Final Order Sequence Number:	Not reported
Consent/Final Order Respondent Name:	Not reported
Consent/Final Order Lead Agency:	Not reported
Enforcement Type:	Not reported
Enforcement Responsible Person:	Not reported
Enforcement Responsible Sub-Organization:	Not reported
SEP Sequence Number:	Not reported
SEP Expenditure Amount:	Not reported
SEP Scheduled Completion Date:	Not reported
SEP Actual Date:	Not reported
SEP Defaulted Date:	Not reported
SEP Type:	Not reported
SEP Type Description:	Not reported
Proposed Amount:	Not reported
Final Monetary Amount:	Not reported
Paid Amount:	Not reported
Final Count:	Not reported
Final Amount:	Not reported
Found Violation:	Yes
Agency Which Determined Violation:	State
Violation Short Description:	TSD - Closure/Post-Closure
Date Violation was Determined:	1990-11-29 00:00:00.0
Actual Return to Compliance Date:	1991-08-26 00:00:00.0
Return to Compliance Qualifier:	Observed
Violation Responsible Agency:	State
Scheduled Compliance Date:	1991-04-13 00:00:00.0
Enforcement Identifier:	Not reported
Date of Enforcement Action:	Not reported
Enforcement Responsible Agency:	Not reported
Enforcement Docket Number:	Not reported
Enforcement Attorney:	Not reported
Corrective Action Component:	Not reported
Appeal Initiated Date:	Not reported
Appeal Resolution Date:	Not reported
Disposition Status Date:	Not reported
Disposition Status:	Not reported
Disposition Status Description:	Not reported
Consent/Final Order Sequence Number:	Not reported
Consent/Final Order Respondent Name:	Not reported
Consent/Final Order Lead Agency:	Not reported
Enforcement Type:	Not reported
Enforcement Responsible Person:	Not reported
Enforcement Responsible Sub-Organization:	Not reported
SEP Sequence Number:	Not reported
SEP Expenditure Amount:	Not reported
SEP Scheduled Completion Date:	Not reported
SEP Actual Date:	Not reported
SEP Defaulted Date:	Not reported
SEP Type:	Not reported
SEP Type Description:	Not reported
Proposed Amount:	Not reported
Final Monetary Amount:	Not reported
Paid Amount:	Not reported
Final Count:	Not reported
Final Amount:	Not reported

Map ID
Direction
Distance
Elevation

MAP FINDINGS

Site

Database(s)

EDR ID Number
EPA ID Number

LAWRENCE BERKELEY NATIONAL LAB (Continued)

1015757252

Found Violation: Yes
Agency Which Determined Violation: State
Violation Short Description: Generators - Pre-transport
Date Violation was Determined: 2017-06-08 00:00:00.0
Actual Return to Compliance Date: 2017-07-17 00:00:00.0
Return to Compliance Qualifier: Documented
Violation Responsible Agency: State
Scheduled Compliance Date: Not reported
Enforcement Identifier: Not reported
Date of Enforcement Action: Not reported
Enforcement Responsible Agency: Not reported
Enforcement Docket Number: Not reported
Enforcement Attorney: Not reported
Corrective Action Component: Not reported
Appeal Initiated Date: Not reported
Appeal Resolution Date: Not reported
Disposition Status Date: Not reported
Disposition Status: Not reported
Disposition Status Description: Not reported
Consent/Final Order Sequence Number: Not reported
Consent/Final Order Respondent Name: Not reported
Consent/Final Order Lead Agency: Not reported
Enforcement Type: Not reported
Enforcement Responsible Person: Not reported
Enforcement Responsible Sub-Organization: Not reported
SEP Sequence Number: Not reported
SEP Expenditure Amount: Not reported
SEP Scheduled Completion Date: Not reported
SEP Actual Date: Not reported
SEP Defaulted Date: Not reported
SEP Type: Not reported
SEP Type Description: Not reported
Proposed Amount: Not reported
Final Monetary Amount: Not reported
Paid Amount: Not reported
Final Count: Not reported
Final Amount: Not reported

Found Violation: Yes
Agency Which Determined Violation: State
Violation Short Description: TSD - General
Date Violation was Determined: 1993-03-15 00:00:00.0
Actual Return to Compliance Date: 1993-04-11 00:00:00.0
Return to Compliance Qualifier: Observed
Violation Responsible Agency: State
Scheduled Compliance Date: 1993-07-24 00:00:00.0
Enforcement Identifier: 006
Date of Enforcement Action: 1993-03-15 00:00:00.0
Enforcement Responsible Agency: State
Enforcement Docket Number: Not reported
Enforcement Attorney: Not reported
Corrective Action Component: No
Appeal Initiated Date: Not reported
Appeal Resolution Date: Not reported
Disposition Status Date: Not reported
Disposition Status: Not reported
Disposition Status Description: Not reported

Map ID
Direction
Distance
Elevation

MAP FINDINGS

Site

Database(s)

EDR ID Number
EPA ID Number

LAWRENCE BERKELEY NATIONAL LAB (Continued)

1015757252

Consent/Final Order Sequence Number:Not reported
Consent/Final Order Respondent Name: Not reported
Consent/Final Order Lead Agency: Not reported
Enforcement Type: WRITTEN INFORMAL
Enforcement Responsible Person: R9STA
Enforcement Responsible Sub-Organization: Not reported
SEP Sequence Number: Not reported
SEP Expenditure Amount: Not reported
SEP Scheduled Completion Date: Not reported
SEP Actual Date: Not reported
SEP Defaulted Date: Not reported
SEP Type: Not reported
SEP Type Description: Not reported
Proposed Amount: Not reported
Final Monetary Amount: Not reported
Paid Amount: Not reported
Final Count: Not reported
Final Amount: Not reported

Found Violation: Yes
Agency Which Determined Violation: State
Violation Short Description: TSD - General
Date Violation was Determined: 1993-06-18 00:00:00.0
Actual Return to Compliance Date: 1993-08-31 00:00:00.0
Return to Compliance Qualifier: Observed
Violation Responsible Agency: State
Scheduled Compliance Date: Not reported
Enforcement Identifier: 009
Date of Enforcement Action: 1993-09-28 00:00:00.0
Enforcement Responsible Agency: State
Enforcement Docket Number: Not reported
Enforcement Attorney: Not reported
Corrective Action Component: No
Appeal Initiated Date: Not reported
Appeal Resolution Date: Not reported
Disposition Status Date: Not reported
Disposition Status: Not reported
Disposition Status Description: Not reported

Consent/Final Order Sequence Number:Not reported
Consent/Final Order Respondent Name: Not reported
Consent/Final Order Lead Agency: Not reported
Enforcement Type: FINAL CIVIL JUDICIAL ACTION FOR COMPLIANCE AND/OR MONETARY PENALTY
Enforcement Responsible Person: R9STA
Enforcement Responsible Sub-Organization: Not reported
SEP Sequence Number: Not reported
SEP Expenditure Amount: Not reported
SEP Scheduled Completion Date: Not reported
SEP Actual Date: Not reported
SEP Defaulted Date: Not reported
SEP Type: Not reported
SEP Type Description: Not reported
Proposed Amount: Not reported
Final Monetary Amount: 18000
Paid Amount: 18000
Final Count: 1
Final Amount: 18000

Map ID
Direction
Distance
Elevation

MAP FINDINGS

Site

Database(s)

EDR ID Number
EPA ID Number

LAWRENCE BERKELEY NATIONAL LAB (Continued)

1015757252

Found Violation: Yes
Agency Which Determined Violation: EPA
Violation Short Description: TSD - General
Date Violation was Determined: 1988-08-05 00:00:00.0
Actual Return to Compliance Date: 1988-12-19 00:00:00.0
Return to Compliance Qualifier: Observed
Violation Responsible Agency: State
Scheduled Compliance Date: 1988-12-28 00:00:00.0
Enforcement Identifier: 004
Date of Enforcement Action: 1988-12-14 00:00:00.0
Enforcement Responsible Agency: EPA
Enforcement Docket Number: Not reported
Enforcement Attorney: Not reported
Corrective Action Component: No
Appeal Initiated Date: Not reported
Appeal Resolution Date: Not reported
Disposition Status Date: Not reported
Disposition Status: Not reported
Disposition Status Description: Not reported
Consent/Final Order Sequence Number: Not reported
Consent/Final Order Respondent Name: Not reported
Consent/Final Order Lead Agency: Not reported
Enforcement Type: WRITTEN INFORMAL
Enforcement Responsible Person: R9EPA
Enforcement Responsible Sub-Organization: Not reported
SEP Sequence Number: Not reported
SEP Expenditure Amount: Not reported
SEP Scheduled Completion Date: Not reported
SEP Actual Date: Not reported
SEP Defaulted Date: Not reported
SEP Type: Not reported
SEP Type Description: Not reported
Proposed Amount: Not reported
Final Monetary Amount: Not reported
Paid Amount: Not reported
Final Count: Not reported
Final Amount: Not reported

Found Violation: No
Agency Which Determined Violation: Not reported
Violation Short Description: Not reported
Date Violation was Determined: Not reported
Actual Return to Compliance Date: Not reported
Return to Compliance Qualifier: Not reported
Violation Responsible Agency: Not reported
Scheduled Compliance Date: Not reported
Enforcement Identifier: Not reported
Date of Enforcement Action: Not reported
Enforcement Responsible Agency: Not reported
Enforcement Docket Number: Not reported
Enforcement Attorney: Not reported
Corrective Action Component: Not reported
Appeal Initiated Date: Not reported
Appeal Resolution Date: Not reported
Disposition Status Date: Not reported
Disposition Status: Not reported
Disposition Status Description: Not reported

Map ID
Direction
Distance
Elevation

MAP FINDINGS

Site

Database(s)

EDR ID Number
EPA ID Number

LAWRENCE BERKELEY NATIONAL LAB (Continued)

1015757252

Consent/Final Order Sequence Number:	Not reported
Consent/Final Order Respondent Name:	Not reported
Consent/Final Order Lead Agency:	Not reported
Enforcement Type:	Not reported
Enforcement Responsible Person:	Not reported
Enforcement Responsible Sub-Organization:	Not reported
SEP Sequence Number:	Not reported
SEP Expenditure Amount:	Not reported
SEP Scheduled Completion Date:	Not reported
SEP Actual Date:	Not reported
SEP Defaulted Date:	Not reported
SEP Type:	Not reported
SEP Type Description:	Not reported
Proposed Amount:	Not reported
Final Monetary Amount:	Not reported
Paid Amount:	Not reported
Final Count:	Not reported
Final Amount:	Not reported
Found Violation:	Yes
Agency Which Determined Violation:	EPA
Violation Short Description:	Universal Waste - Large Quantity Handlers
Date Violation was Determined:	2010-06-23 00:00:00.0
Actual Return to Compliance Date:	2010-06-24 00:00:00.0
Return to Compliance Qualifier:	Documented
Violation Responsible Agency:	EPA
Scheduled Compliance Date:	Not reported
Enforcement Identifier:	Not reported
Date of Enforcement Action:	Not reported
Enforcement Responsible Agency:	Not reported
Enforcement Docket Number:	Not reported
Enforcement Attorney:	Not reported
Corrective Action Component:	Not reported
Appeal Initiated Date:	Not reported
Appeal Resolution Date:	Not reported
Disposition Status Date:	Not reported
Disposition Status:	Not reported
Disposition Status Description:	Not reported
Consent/Final Order Sequence Number:	Not reported
Consent/Final Order Respondent Name:	Not reported
Consent/Final Order Lead Agency:	Not reported
Enforcement Type:	Not reported
Enforcement Responsible Person:	Not reported
Enforcement Responsible Sub-Organization:	Not reported
SEP Sequence Number:	Not reported
SEP Expenditure Amount:	Not reported
SEP Scheduled Completion Date:	Not reported
SEP Actual Date:	Not reported
SEP Defaulted Date:	Not reported
SEP Type:	Not reported
SEP Type Description:	Not reported
Proposed Amount:	Not reported
Final Monetary Amount:	Not reported
Paid Amount:	Not reported
Final Count:	Not reported
Final Amount:	Not reported

Map ID
Direction
Distance
Elevation

MAP FINDINGS

Site

Database(s)

EDR ID Number
EPA ID Number

LAWRENCE BERKELEY NATIONAL LAB (Continued)

1015757252

Found Violation:	Yes
Agency Which Determined Violation:	State
Violation Short Description:	TSD - General
Date Violation was Determined:	1993-03-15 00:00:00.0
Actual Return to Compliance Date:	1993-04-11 00:00:00.0
Return to Compliance Qualifier:	Observed
Violation Responsible Agency:	State
Scheduled Compliance Date:	Not reported
Enforcement Identifier:	009
Date of Enforcement Action:	1993-09-28 00:00:00.0
Enforcement Responsible Agency:	State
Enforcement Docket Number:	Not reported
Enforcement Attorney:	Not reported
Corrective Action Component:	No
Appeal Initiated Date:	Not reported
Appeal Resolution Date:	Not reported
Disposition Status Date:	Not reported
Disposition Status:	Not reported
Disposition Status Description:	Not reported
Consent/Final Order Sequence Number:	Not reported
Consent/Final Order Respondent Name:	Not reported
Consent/Final Order Lead Agency:	Not reported
Enforcement Type:	FINAL CIVIL JUDICIAL ACTION FOR COMPLIANCE AND/OR MONETARY PENALTY
Enforcement Responsible Person:	R9STA
Enforcement Responsible Sub-Organization:	Not reported
SEP Sequence Number:	Not reported
SEP Expenditure Amount:	Not reported
SEP Scheduled Completion Date:	Not reported
SEP Actual Date:	Not reported
SEP Defaulted Date:	Not reported
SEP Type:	Not reported
SEP Type Description:	Not reported
Proposed Amount:	Not reported
Final Monetary Amount:	18000
Paid Amount:	18000
Final Count:	1
Final Amount:	18000
Found Violation:	Yes
Agency Which Determined Violation:	State
Violation Short Description:	TSD - General
Date Violation was Determined:	1990-11-29 00:00:00.0
Actual Return to Compliance Date:	1991-08-26 00:00:00.0
Return to Compliance Qualifier:	Observed
Violation Responsible Agency:	State
Scheduled Compliance Date:	Not reported
Enforcement Identifier:	011
Date of Enforcement Action:	1993-09-30 00:00:00.0
Enforcement Responsible Agency:	State
Enforcement Docket Number:	Not reported
Enforcement Attorney:	Not reported
Corrective Action Component:	No
Appeal Initiated Date:	Not reported
Appeal Resolution Date:	Not reported
Disposition Status Date:	Not reported
Disposition Status:	Not reported
Disposition Status Description:	Not reported

Map ID
Direction
Distance
Elevation

MAP FINDINGS

Site

Database(s)

EDR ID Number
EPA ID Number

LAWRENCE BERKELEY NATIONAL LAB (Continued)

1015757252

Consent/Final Order Sequence Number: Not reported
Consent/Final Order Respondent Name: Not reported
Consent/Final Order Lead Agency: Not reported
Enforcement Type: FINAL CIVIL JUDICIAL ACTION FOR COMPLIANCE AND/OR MONETARY PENALTY
Enforcement Responsible Person: R9STA
Enforcement Responsible Sub-Organization: Not reported
SEP Sequence Number: Not reported
SEP Expenditure Amount: Not reported
SEP Scheduled Completion Date: Not reported
SEP Actual Date: Not reported
SEP Defaulted Date: Not reported
SEP Type: Not reported
SEP Type Description: Not reported
Proposed Amount: Not reported
Final Monetary Amount: Not reported
Paid Amount: Not reported
Final Count: Not reported
Final Amount: Not reported

Found Violation: Yes
Agency Which Determined Violation: State
Violation Short Description: TSD - General
Date Violation was Determined: 1993-03-15 00:00:00.0
Actual Return to Compliance Date: 1993-04-24 00:00:00.0
Return to Compliance Qualifier: Observed
Violation Responsible Agency: State
Scheduled Compliance Date: Not reported
Enforcement Identifier: 009
Date of Enforcement Action: 1993-09-28 00:00:00.0
Enforcement Responsible Agency: State
Enforcement Docket Number: Not reported
Enforcement Attorney: Not reported
Corrective Action Component: No
Appeal Initiated Date: Not reported
Appeal Resolution Date: Not reported
Disposition Status Date: Not reported
Disposition Status: Not reported
Disposition Status Description: Not reported

Consent/Final Order Sequence Number: Not reported
Consent/Final Order Respondent Name: Not reported
Consent/Final Order Lead Agency: Not reported
Enforcement Type: FINAL CIVIL JUDICIAL ACTION FOR COMPLIANCE AND/OR MONETARY PENALTY
Enforcement Responsible Person: R9STA
Enforcement Responsible Sub-Organization: Not reported
SEP Sequence Number: Not reported
SEP Expenditure Amount: Not reported
SEP Scheduled Completion Date: Not reported
SEP Actual Date: Not reported
SEP Defaulted Date: Not reported
SEP Type: Not reported
SEP Type Description: Not reported
Proposed Amount: Not reported
Final Monetary Amount: 18000
Paid Amount: 18000
Final Count: 1
Final Amount: 18000

Map ID
Direction
Distance
Elevation

MAP FINDINGS

Site

Database(s)

EDR ID Number
EPA ID Number

LAWRENCE BERKELEY NATIONAL LAB (Continued)

1015757252

Found Violation:	No
Agency Which Determined Violation:	Not reported
Violation Short Description:	Not reported
Date Violation was Determined:	Not reported
Actual Return to Compliance Date:	Not reported
Return to Compliance Qualifier:	Not reported
Violation Responsible Agency:	Not reported
Scheduled Compliance Date:	Not reported
Enforcement Identifier:	Not reported
Date of Enforcement Action:	Not reported
Enforcement Responsible Agency:	Not reported
Enforcement Docket Number:	Not reported
Enforcement Attorney:	Not reported
Corrective Action Component:	Not reported
Appeal Initiated Date:	Not reported
Appeal Resolution Date:	Not reported
Disposition Status Date:	Not reported
Disposition Status:	Not reported
Disposition Status Description:	Not reported
Consent/Final Order Sequence Number:	Not reported
Consent/Final Order Respondent Name:	Not reported
Consent/Final Order Lead Agency:	Not reported
Enforcement Type:	Not reported
Enforcement Responsible Person:	Not reported
Enforcement Responsible Sub-Organization:	Not reported
SEP Sequence Number:	Not reported
SEP Expenditure Amount:	Not reported
SEP Scheduled Completion Date:	Not reported
SEP Actual Date:	Not reported
SEP Defaulted Date:	Not reported
SEP Type:	Not reported
SEP Type Description:	Not reported
Proposed Amount:	Not reported
Final Monetary Amount:	Not reported
Paid Amount:	Not reported
Final Count:	Not reported
Final Amount:	Not reported
Found Violation:	Yes
Agency Which Determined Violation:	State
Violation Short Description:	Generators - General
Date Violation was Determined:	1993-03-15 00:00:00.0
Actual Return to Compliance Date:	1993-04-11 00:00:00.0
Return to Compliance Qualifier:	Observed
Violation Responsible Agency:	State
Scheduled Compliance Date:	Not reported
Enforcement Identifier:	009
Date of Enforcement Action:	1993-09-28 00:00:00.0
Enforcement Responsible Agency:	State
Enforcement Docket Number:	Not reported
Enforcement Attorney:	Not reported
Corrective Action Component:	No
Appeal Initiated Date:	Not reported
Appeal Resolution Date:	Not reported
Disposition Status Date:	Not reported
Disposition Status:	Not reported
Disposition Status Description:	Not reported

Map ID
Direction
Distance
Elevation

MAP FINDINGS

Site

Database(s)

EDR ID Number
EPA ID Number

LAWRENCE BERKELEY NATIONAL LAB (Continued)

1015757252

Consent/Final Order Sequence Number: Not reported
Consent/Final Order Respondent Name: Not reported
Consent/Final Order Lead Agency: Not reported
Enforcement Type: FINAL CIVIL JUDICIAL ACTION FOR COMPLIANCE AND/OR MONETARY PENALTY
Enforcement Responsible Person: R9STA
Enforcement Responsible Sub-Organization: Not reported
SEP Sequence Number: Not reported
SEP Expenditure Amount: Not reported
SEP Scheduled Completion Date: Not reported
SEP Actual Date: Not reported
SEP Defaulted Date: Not reported
SEP Type: Not reported
SEP Type Description: Not reported
Proposed Amount: Not reported
Final Monetary Amount: 18000
Paid Amount: 18000
Final Count: 1
Final Amount: 18000

Found Violation: Yes
Agency Which Determined Violation: EPA
Violation Short Description: TSD - General
Date Violation was Determined: 1988-08-05 00:00:00.0
Actual Return to Compliance Date: 1988-12-19 00:00:00.0
Return to Compliance Qualifier: Observed
Violation Responsible Agency: State
Scheduled Compliance Date: 1988-12-28 00:00:00.0
Enforcement Identifier: Not reported
Date of Enforcement Action: Not reported
Enforcement Responsible Agency: Not reported
Enforcement Docket Number: Not reported
Enforcement Attorney: Not reported
Corrective Action Component: Not reported
Appeal Initiated Date: Not reported
Appeal Resolution Date: Not reported
Disposition Status Date: Not reported
Disposition Status: Not reported
Disposition Status Description: Not reported

Consent/Final Order Sequence Number: Not reported
Consent/Final Order Respondent Name: Not reported
Consent/Final Order Lead Agency: Not reported
Enforcement Type: Not reported
Enforcement Responsible Person: Not reported
Enforcement Responsible Sub-Organization: Not reported
SEP Sequence Number: Not reported
SEP Expenditure Amount: Not reported
SEP Scheduled Completion Date: Not reported
SEP Actual Date: Not reported
SEP Defaulted Date: Not reported
SEP Type: Not reported
SEP Type Description: Not reported
Proposed Amount: Not reported
Final Monetary Amount: Not reported
Paid Amount: Not reported
Final Count: Not reported
Final Amount: Not reported

Map ID
Direction
Distance
Elevation

MAP FINDINGS

Site

Database(s)

EDR ID Number
EPA ID Number

LAWRENCE BERKELEY NATIONAL LAB (Continued)

1015757252

Found Violation:	Yes
Agency Which Determined Violation:	State
Violation Short Description:	Generators - General
Date Violation was Determined:	1993-03-15 00:00:00.0
Actual Return to Compliance Date:	1993-04-24 00:00:00.0
Return to Compliance Qualifier:	Observed
Violation Responsible Agency:	State
Scheduled Compliance Date:	Not reported
Enforcement Identifier:	009
Date of Enforcement Action:	1993-09-28 00:00:00.0
Enforcement Responsible Agency:	State
Enforcement Docket Number:	Not reported
Enforcement Attorney:	Not reported
Corrective Action Component:	No
Appeal Initiated Date:	Not reported
Appeal Resolution Date:	Not reported
Disposition Status Date:	Not reported
Disposition Status:	Not reported
Disposition Status Description:	Not reported
Consent/Final Order Sequence Number:	Not reported
Consent/Final Order Respondent Name:	Not reported
Consent/Final Order Lead Agency:	Not reported
Enforcement Type:	FINAL CIVIL JUDICIAL ACTION FOR COMPLIANCE AND/OR MONETARY PENALTY
Enforcement Responsible Person:	R9STA
Enforcement Responsible Sub-Organization:	Not reported
SEP Sequence Number:	Not reported
SEP Expenditure Amount:	Not reported
SEP Scheduled Completion Date:	Not reported
SEP Actual Date:	Not reported
SEP Defaulted Date:	Not reported
SEP Type:	Not reported
SEP Type Description:	Not reported
Proposed Amount:	Not reported
Final Monetary Amount:	18000
Paid Amount:	18000
Final Count:	1
Final Amount:	18000
Found Violation:	No
Agency Which Determined Violation:	Not reported
Violation Short Description:	Not reported
Date Violation was Determined:	Not reported
Actual Return to Compliance Date:	Not reported
Return to Compliance Qualifier:	Not reported
Violation Responsible Agency:	Not reported
Scheduled Compliance Date:	Not reported
Enforcement Identifier:	Not reported
Date of Enforcement Action:	Not reported
Enforcement Responsible Agency:	Not reported
Enforcement Docket Number:	Not reported
Enforcement Attorney:	Not reported
Corrective Action Component:	Not reported
Appeal Initiated Date:	Not reported
Appeal Resolution Date:	Not reported
Disposition Status Date:	Not reported
Disposition Status:	Not reported
Disposition Status Description:	Not reported

Map ID
Direction
Distance
Elevation

MAP FINDINGS

Site

Database(s)

EDR ID Number
EPA ID Number

LAWRENCE BERKELEY NATIONAL LAB (Continued)

1015757252

Consent/Final Order Sequence Number:Not reported
Consent/Final Order Respondent Name: Not reported
Consent/Final Order Lead Agency: Not reported
Enforcement Type: Not reported
Enforcement Responsible Person: Not reported
Enforcement Responsible Sub-Organization: Not reported
SEP Sequence Number: Not reported
SEP Expenditure Amount: Not reported
SEP Scheduled Completion Date: Not reported
SEP Actual Date: Not reported
SEP Defaulted Date: Not reported
SEP Type: Not reported
SEP Type Description: Not reported
Proposed Amount: Not reported
Final Monetary Amount: Not reported
Paid Amount: Not reported
Final Count: Not reported
Final Amount: Not reported

Found Violation: No
Agency Which Determined Violation: Not reported
Violation Short Description: Not reported
Date Violation was Determined: Not reported
Actual Return to Compliance Date: Not reported
Return to Compliance Qualifier: Not reported
Violation Responsible Agency: Not reported
Scheduled Compliance Date: Not reported
Enforcement Identifier: Not reported
Date of Enforcement Action: Not reported
Enforcement Responsible Agency: Not reported
Enforcement Docket Number: Not reported
Enforcement Attorney: Not reported
Corrective Action Component: Not reported
Appeal Initiated Date: Not reported
Appeal Resolution Date: Not reported
Disposition Status Date: Not reported
Disposition Status: Not reported
Disposition Status Description: Not reported

Consent/Final Order Sequence Number:Not reported
Consent/Final Order Respondent Name: Not reported
Consent/Final Order Lead Agency: Not reported
Enforcement Type: Not reported
Enforcement Responsible Person: Not reported
Enforcement Responsible Sub-Organization: Not reported
SEP Sequence Number: Not reported
SEP Expenditure Amount: Not reported
SEP Scheduled Completion Date: Not reported
SEP Actual Date: Not reported
SEP Defaulted Date: Not reported
SEP Type: Not reported
SEP Type Description: Not reported
Proposed Amount: Not reported
Final Monetary Amount: Not reported
Paid Amount: Not reported
Final Count: Not reported
Final Amount: Not reported

Map ID
Direction
Distance
Elevation

MAP FINDINGS

Site

Database(s)

EDR ID Number
EPA ID Number

LAWRENCE BERKELEY NATIONAL LAB (Continued)

1015757252

Found Violation:	Yes
Agency Which Determined Violation:	State
Violation Short Description:	Generators - General
Date Violation was Determined:	1993-03-15 00:00:00.0
Actual Return to Compliance Date:	1993-04-11 00:00:00.0
Return to Compliance Qualifier:	Observed
Violation Responsible Agency:	State
Scheduled Compliance Date:	Not reported
Enforcement Identifier:	009
Date of Enforcement Action:	1993-09-28 00:00:00.0
Enforcement Responsible Agency:	State
Enforcement Docket Number:	Not reported
Enforcement Attorney:	Not reported
Corrective Action Component:	No
Appeal Initiated Date:	Not reported
Appeal Resolution Date:	Not reported
Disposition Status Date:	Not reported
Disposition Status:	Not reported
Disposition Status Description:	Not reported
Consent/Final Order Sequence Number:	Not reported
Consent/Final Order Respondent Name:	Not reported
Consent/Final Order Lead Agency:	Not reported
Enforcement Type:	FINAL CIVIL JUDICIAL ACTION FOR COMPLIANCE AND/OR MONETARY PENALTY
Enforcement Responsible Person:	R9STA
Enforcement Responsible Sub-Organization:	Not reported
SEP Sequence Number:	Not reported
SEP Expenditure Amount:	Not reported
SEP Scheduled Completion Date:	Not reported
SEP Actual Date:	Not reported
SEP Defaulted Date:	Not reported
SEP Type:	Not reported
SEP Type Description:	Not reported
Proposed Amount:	Not reported
Final Monetary Amount:	18000
Paid Amount:	18000
Final Count:	1
Final Amount:	18000
Found Violation:	Yes
Agency Which Determined Violation:	State
Violation Short Description:	Generators - General
Date Violation was Determined:	2010-06-24 00:00:00.0
Actual Return to Compliance Date:	2010-07-23 00:00:00.0
Return to Compliance Qualifier:	Documented
Violation Responsible Agency:	State
Scheduled Compliance Date:	2010-07-23 00:00:00.0
Enforcement Identifier:	602
Date of Enforcement Action:	2010-06-24 00:00:00.0
Enforcement Responsible Agency:	State
Enforcement Docket Number:	Not reported
Enforcement Attorney:	Not reported
Corrective Action Component:	No
Appeal Initiated Date:	Not reported
Appeal Resolution Date:	Not reported
Disposition Status Date:	Not reported
Disposition Status:	Not reported
Disposition Status Description:	Not reported

Map ID
Direction
Distance
Elevation

MAP FINDINGS

Site

Database(s)

EDR ID Number
EPA ID Number

LAWRENCE BERKELEY NATIONAL LAB (Continued)

1015757252

Consent/Final Order Sequence Number: Not reported
Consent/Final Order Respondent Name: Not reported
Consent/Final Order Lead Agency: Not reported
Enforcement Type: WRITTEN INFORMAL
Enforcement Responsible Person: Not reported
Enforcement Responsible Sub-Organization: Not reported
SEP Sequence Number: Not reported
SEP Expenditure Amount: Not reported
SEP Scheduled Completion Date: Not reported
SEP Actual Date: Not reported
SEP Defaulted Date: Not reported
SEP Type: Not reported
SEP Type Description: Not reported
Proposed Amount: Not reported
Final Monetary Amount: Not reported
Paid Amount: Not reported
Final Count: Not reported
Final Amount: Not reported

Found Violation: Yes
Agency Which Determined Violation: State
Violation Short Description: Generators - General
Date Violation was Determined: 1995-08-16 00:00:00.0
Actual Return to Compliance Date: 1995-12-11 00:00:00.0
Return to Compliance Qualifier: Observed
Violation Responsible Agency: State
Scheduled Compliance Date: Not reported
Enforcement Identifier: 012
Date of Enforcement Action: 1995-10-30 00:00:00.0
Enforcement Responsible Agency: State
Enforcement Docket Number: Not reported
Enforcement Attorney: Not reported
Corrective Action Component: No
Appeal Initiated Date: Not reported
Appeal Resolution Date: Not reported
Disposition Status Date: Not reported
Disposition Status: Not reported
Disposition Status Description: Not reported

Consent/Final Order Sequence Number: Not reported
Consent/Final Order Respondent Name: Not reported
Consent/Final Order Lead Agency: Not reported
Enforcement Type: WRITTEN INFORMAL
Enforcement Responsible Person: R9STA
Enforcement Responsible Sub-Organization: Not reported
SEP Sequence Number: Not reported
SEP Expenditure Amount: Not reported
SEP Scheduled Completion Date: Not reported
SEP Actual Date: Not reported
SEP Defaulted Date: Not reported
SEP Type: Not reported
SEP Type Description: Not reported
Proposed Amount: Not reported
Final Monetary Amount: Not reported
Paid Amount: Not reported
Final Count: Not reported
Final Amount: Not reported

Map ID
Direction
Distance
Elevation

MAP FINDINGS

Site

Database(s)

EDR ID Number
EPA ID Number

LAWRENCE BERKELEY NATIONAL LAB (Continued)

1015757252

Found Violation: Yes
Agency Which Determined Violation: State
Violation Short Description: Generators - Pre-transport
Date Violation was Determined: 2019-11-04 00:00:00.0
Actual Return to Compliance Date: 2019-11-08 00:00:00.0
Return to Compliance Qualifier: Documented
Violation Responsible Agency: State
Scheduled Compliance Date: Not reported
Enforcement Identifier: Not reported
Date of Enforcement Action: Not reported
Enforcement Responsible Agency: Not reported
Enforcement Docket Number: Not reported
Enforcement Attorney: Not reported
Corrective Action Component: Not reported
Appeal Initiated Date: Not reported
Appeal Resolution Date: Not reported
Disposition Status Date: Not reported
Disposition Status: Not reported
Disposition Status Description: Not reported
Consent/Final Order Sequence Number: Not reported
Consent/Final Order Respondent Name: Not reported
Consent/Final Order Lead Agency: Not reported
Enforcement Type: Not reported
Enforcement Responsible Person: Not reported
Enforcement Responsible Sub-Organization: Not reported
SEP Sequence Number: Not reported
SEP Expenditure Amount: Not reported
SEP Scheduled Completion Date: Not reported
SEP Actual Date: Not reported
SEP Defaulted Date: Not reported
SEP Type: Not reported
SEP Type Description: Not reported
Proposed Amount: Not reported
Final Monetary Amount: Not reported
Paid Amount: Not reported
Final Count: Not reported
Final Amount: Not reported

Found Violation: Yes
Agency Which Determined Violation: State
Violation Short Description: TSD - Closure/Post-Closure
Date Violation was Determined: 1990-11-29 00:00:00.0
Actual Return to Compliance Date: 1991-08-26 00:00:00.0
Return to Compliance Qualifier: Observed
Violation Responsible Agency: State
Scheduled Compliance Date: Not reported
Enforcement Identifier: 010
Date of Enforcement Action: 1993-09-30 00:00:00.0
Enforcement Responsible Agency: State
Enforcement Docket Number: Not reported
Enforcement Attorney: Not reported
Corrective Action Component: No
Appeal Initiated Date: Not reported
Appeal Resolution Date: Not reported
Disposition Status Date: Not reported
Disposition Status: Not reported
Disposition Status Description: Not reported

Map ID
Direction
Distance
Elevation

MAP FINDINGS

Site

Database(s)

EDR ID Number
EPA ID Number

LAWRENCE BERKELEY NATIONAL LAB (Continued)

1015757252

Consent/Final Order Sequence Number: Not reported
Consent/Final Order Respondent Name: Not reported
Consent/Final Order Lead Agency: Not reported
Enforcement Type: FINAL 3008(A) COMPLIANCE ORDER
Enforcement Responsible Person: R9STA
Enforcement Responsible Sub-Organization: Not reported
SEP Sequence Number: Not reported
SEP Expenditure Amount: Not reported
SEP Scheduled Completion Date: Not reported
SEP Actual Date: Not reported
SEP Defaulted Date: Not reported
SEP Type: Not reported
SEP Type Description: Not reported
Proposed Amount: Not reported
Final Monetary Amount: 19616
Paid Amount: Not reported
Final Count: 1
Final Amount: 19616

Found Violation: Yes
Agency Which Determined Violation: State
Violation Short Description: Generators - General
Date Violation was Determined: 1993-03-15 00:00:00.0
Actual Return to Compliance Date: 1993-04-24 00:00:00.0
Return to Compliance Qualifier: Observed
Violation Responsible Agency: State
Scheduled Compliance Date: 1993-07-24 00:00:00.0
Enforcement Identifier: 006
Date of Enforcement Action: 1993-03-15 00:00:00.0
Enforcement Responsible Agency: State
Enforcement Docket Number: Not reported
Enforcement Attorney: Not reported
Corrective Action Component: No
Appeal Initiated Date: Not reported
Appeal Resolution Date: Not reported
Disposition Status Date: Not reported
Disposition Status: Not reported
Disposition Status Description: Not reported

Consent/Final Order Sequence Number: Not reported
Consent/Final Order Respondent Name: Not reported
Consent/Final Order Lead Agency: Not reported
Enforcement Type: WRITTEN INFORMAL
Enforcement Responsible Person: R9STA
Enforcement Responsible Sub-Organization: Not reported
SEP Sequence Number: Not reported
SEP Expenditure Amount: Not reported
SEP Scheduled Completion Date: Not reported
SEP Actual Date: Not reported
SEP Defaulted Date: Not reported
SEP Type: Not reported
SEP Type Description: Not reported
Proposed Amount: Not reported
Final Monetary Amount: Not reported
Paid Amount: Not reported
Final Count: Not reported
Final Amount: Not reported

Map ID
Direction
Distance
Elevation

MAP FINDINGS

Site

Database(s)

EDR ID Number
EPA ID Number

LAWRENCE BERKELEY NATIONAL LAB (Continued)

1015757252

Found Violation: Yes
Agency Which Determined Violation: State
Violation Short Description: LDR - General
Date Violation was Determined: 1992-04-07 00:00:00.0
Actual Return to Compliance Date: 1993-05-13 00:00:00.0
Return to Compliance Qualifier: Observed
Violation Responsible Agency: State
Scheduled Compliance Date: 1992-06-12 00:00:00.0
Enforcement Identifier: Not reported
Date of Enforcement Action: Not reported
Enforcement Responsible Agency: Not reported
Enforcement Docket Number: Not reported
Enforcement Attorney: Not reported
Corrective Action Component: Not reported
Appeal Initiated Date: Not reported
Appeal Resolution Date: Not reported
Disposition Status Date: Not reported
Disposition Status: Not reported
Disposition Status Description: Not reported
Consent/Final Order Sequence Number: Not reported
Consent/Final Order Respondent Name: Not reported
Consent/Final Order Lead Agency: Not reported
Enforcement Type: Not reported
Enforcement Responsible Person: Not reported
Enforcement Responsible Sub-Organization: Not reported
SEP Sequence Number: Not reported
SEP Expenditure Amount: Not reported
SEP Scheduled Completion Date: Not reported
SEP Actual Date: Not reported
SEP Defaulted Date: Not reported
SEP Type: Not reported
SEP Type Description: Not reported
Proposed Amount: Not reported
Final Monetary Amount: Not reported
Paid Amount: Not reported
Final Count: Not reported
Final Amount: Not reported

Found Violation: Yes
Agency Which Determined Violation: State
Violation Short Description: Generators - General
Date Violation was Determined: 1992-04-07 00:00:00.0
Actual Return to Compliance Date: 1992-05-13 00:00:00.0
Return to Compliance Qualifier: Observed
Violation Responsible Agency: State
Scheduled Compliance Date: Not reported
Enforcement Identifier: 011
Date of Enforcement Action: 1993-09-30 00:00:00.0
Enforcement Responsible Agency: State
Enforcement Docket Number: Not reported
Enforcement Attorney: Not reported
Corrective Action Component: No
Appeal Initiated Date: Not reported
Appeal Resolution Date: Not reported
Disposition Status Date: Not reported
Disposition Status: Not reported
Disposition Status Description: Not reported

Map ID
Direction
Distance
Elevation

MAP FINDINGS

Site

Database(s)

EDR ID Number
EPA ID Number

LAWRENCE BERKELEY NATIONAL LAB (Continued)

1015757252

Consent/Final Order Sequence Number: Not reported
Consent/Final Order Respondent Name: Not reported
Consent/Final Order Lead Agency: Not reported
Enforcement Type: FINAL CIVIL JUDICIAL ACTION FOR COMPLIANCE AND/OR MONETARY PENALTY
Enforcement Responsible Person: R9STA
Enforcement Responsible Sub-Organization: Not reported
SEP Sequence Number: Not reported
SEP Expenditure Amount: Not reported
SEP Scheduled Completion Date: Not reported
SEP Actual Date: Not reported
SEP Defaulted Date: Not reported
SEP Type: Not reported
SEP Type Description: Not reported
Proposed Amount: Not reported
Final Monetary Amount: Not reported
Paid Amount: Not reported
Final Count: Not reported
Final Amount: Not reported

Evaluation Action Summary:

Evaluation Date: 1990-11-29 00:00:00.0
Evaluation Responsible Agency: State
Found Violation: Yes
Evaluation Type Description: COMPLIANCE EVALUATION INSPECTION ON-SITE
Evaluation Responsible Person Identifier: R9STA
Evaluation Responsible Sub-Organization: Not reported
Actual Return to Compliance Date: 1991-08-26 00:00:00.0
Scheduled Compliance Date: 1991-04-13 00:00:00.0
Date of Request: Not reported
Date Response Received: Not reported
Request Agency: Not reported
Former Citation: Not reported

Evaluation Date: 2018-06-04 00:00:00.0
Evaluation Responsible Agency: EPA
Found Violation: No
Evaluation Type Description: COMPLIANCE EVALUATION INSPECTION ON-SITE
Evaluation Responsible Person Identifier: SYLIN
Evaluation Responsible Sub-Organization: 41
Actual Return to Compliance Date: Not reported
Scheduled Compliance Date: Not reported
Date of Request: Not reported
Date Response Received: Not reported
Request Agency: Not reported
Former Citation: Not reported

Evaluation Date: 1987-03-12 00:00:00.0
Evaluation Responsible Agency: EPA
Found Violation: Yes
Evaluation Type Description: COMPLIANCE EVALUATION INSPECTION ON-SITE
Evaluation Responsible Person Identifier: R9EPA
Evaluation Responsible Sub-Organization: Not reported
Actual Return to Compliance Date: 1988-08-05 00:00:00.0
Scheduled Compliance Date: Not reported
Date of Request: Not reported
Date Response Received: Not reported
Request Agency: Not reported

Map ID
Direction
Distance
Elevation

MAP FINDINGS

Site

Database(s)

EDR ID Number
EPA ID Number

LAWRENCE BERKELEY NATIONAL LAB (Continued)

1015757252

Former Citation:	Not reported
Evaluation Date:	2007-09-25 00:00:00.0
Evaluation Responsible Agency:	State
Found Violation:	No
Evaluation Type Description:	COMPLIANCE EVALUATION INSPECTION ON-SITE
Evaluation Responsible Person Identifier:	Not reported
Evaluation Responsible Sub-Organization:	Not reported
Actual Return to Compliance Date:	Not reported
Scheduled Compliance Date:	Not reported
Date of Request:	Not reported
Date Response Received:	Not reported
Request Agency:	Not reported
Former Citation:	Not reported
Evaluation Date:	1990-11-29 00:00:00.0
Evaluation Responsible Agency:	State
Found Violation:	Yes
Evaluation Type Description:	COMPLIANCE EVALUATION INSPECTION ON-SITE
Evaluation Responsible Person Identifier:	R9STA
Evaluation Responsible Sub-Organization:	Not reported
Actual Return to Compliance Date:	1991-08-26 00:00:00.0
Scheduled Compliance Date:	Not reported
Date of Request:	Not reported
Date Response Received:	Not reported
Request Agency:	Not reported
Former Citation:	Not reported
Evaluation Date:	2010-06-24 00:00:00.0
Evaluation Responsible Agency:	State
Found Violation:	No
Evaluation Type Description:	COMPLIANCE EVALUATION INSPECTION ON-SITE
Evaluation Responsible Person Identifier:	Not reported
Evaluation Responsible Sub-Organization:	Not reported
Actual Return to Compliance Date:	Not reported
Scheduled Compliance Date:	Not reported
Date of Request:	Not reported
Date Response Received:	Not reported
Request Agency:	Not reported
Former Citation:	Not reported
Evaluation Date:	1993-03-11 00:00:00.0
Evaluation Responsible Agency:	State
Found Violation:	Yes
Evaluation Type Description:	COMPLIANCE EVALUATION INSPECTION ON-SITE
Evaluation Responsible Person Identifier:	R9STA
Evaluation Responsible Sub-Organization:	Not reported
Actual Return to Compliance Date:	1993-04-11 00:00:00.0
Scheduled Compliance Date:	1993-07-24 00:00:00.0
Date of Request:	Not reported
Date Response Received:	Not reported
Request Agency:	Not reported
Former Citation:	Not reported
Evaluation Date:	2018-07-11 00:00:00.0
Evaluation Responsible Agency:	State
Found Violation:	Yes

Map ID
Direction
Distance
Elevation

MAP FINDINGS

Site

Database(s)

EDR ID Number
EPA ID Number

LAWRENCE BERKELEY NATIONAL LAB (Continued)

1015757252

Evaluation Type Description: COMPLIANCE EVALUATION INSPECTION ON-SITE
Evaluation Responsible Person Identifier: Not reported
Evaluation Responsible Sub-Organization: Not reported
Actual Return to Compliance Date: 2018-08-20 00:00:00.0
Scheduled Compliance Date: Not reported
Date of Request: Not reported
Date Response Received: Not reported
Request Agency: Not reported
Former Citation: Not reported

Evaluation Date: 1992-02-28 00:00:00.0
Evaluation Responsible Agency: State
Found Violation: Yes
Evaluation Type Description: COMPLIANCE EVALUATION INSPECTION ON-SITE
Evaluation Responsible Person Identifier: R9STA
Evaluation Responsible Sub-Organization: Not reported
Actual Return to Compliance Date: 1992-05-13 00:00:00.0
Scheduled Compliance Date: 1992-06-12 00:00:00.0
Date of Request: Not reported
Date Response Received: Not reported
Request Agency: Not reported
Former Citation: Not reported

Evaluation Date: 2000-05-24 00:00:00.0
Evaluation Responsible Agency: State
Found Violation: No
Evaluation Type Description: COMPLIANCE EVALUATION INSPECTION ON-SITE
Evaluation Responsible Person Identifier: Not reported
Evaluation Responsible Sub-Organization: Not reported
Actual Return to Compliance Date: Not reported
Scheduled Compliance Date: Not reported
Date of Request: Not reported
Date Response Received: Not reported
Request Agency: Not reported
Former Citation: Not reported

Evaluation Date: 2019-09-24 00:00:00.0
Evaluation Responsible Agency: EPA
Found Violation: Undetermined
Evaluation Type Description: COMPLIANCE EVALUATION INSPECTION ON-SITE
Evaluation Responsible Person Identifier: DFERN
Evaluation Responsible Sub-Organization: Not reported
Actual Return to Compliance Date: Not reported
Scheduled Compliance Date: Not reported
Date of Request: Not reported
Date Response Received: Not reported
Request Agency: Not reported
Former Citation: Not reported

Evaluation Date: 1992-02-28 00:00:00.0
Evaluation Responsible Agency: State
Found Violation: Yes
Evaluation Type Description: COMPLIANCE EVALUATION INSPECTION ON-SITE
Evaluation Responsible Person Identifier: R9STA
Evaluation Responsible Sub-Organization: Not reported
Actual Return to Compliance Date: 1992-05-13 00:00:00.0
Scheduled Compliance Date: 1992-06-12 00:00:00.0

Map ID
Direction
Distance
Elevation

MAP FINDINGS

Site

Database(s)

EDR ID Number
EPA ID Number

LAWRENCE BERKELEY NATIONAL LAB (Continued)

1015757252

Date of Request:	Not reported
Date Response Received:	Not reported
Request Agency:	Not reported
Former Citation:	Not reported
Evaluation Date:	2018-07-11 00:00:00.0
Evaluation Responsible Agency:	State
Found Violation:	Yes
Evaluation Type Description:	COMPLIANCE EVALUATION INSPECTION ON-SITE
Evaluation Responsible Person Identifier:	Not reported
Evaluation Responsible Sub-Organization:	Not reported
Actual Return to Compliance Date:	2018-07-25 00:00:00.0
Scheduled Compliance Date:	Not reported
Date of Request:	Not reported
Date Response Received:	Not reported
Request Agency:	Not reported
Former Citation:	Not reported
Evaluation Date:	1995-08-16 00:00:00.0
Evaluation Responsible Agency:	State
Found Violation:	Yes
Evaluation Type Description:	COMPLIANCE EVALUATION INSPECTION ON-SITE
Evaluation Responsible Person Identifier:	R9STA
Evaluation Responsible Sub-Organization:	Not reported
Actual Return to Compliance Date:	1995-12-11 00:00:00.0
Scheduled Compliance Date:	Not reported
Date of Request:	Not reported
Date Response Received:	Not reported
Request Agency:	Not reported
Former Citation:	Not reported
Evaluation Date:	2009-05-26 00:00:00.0
Evaluation Responsible Agency:	State
Found Violation:	Yes
Evaluation Type Description:	COMPLIANCE EVALUATION INSPECTION ON-SITE
Evaluation Responsible Person Identifier:	Not reported
Evaluation Responsible Sub-Organization:	Not reported
Actual Return to Compliance Date:	2009-05-26 00:00:00.0
Scheduled Compliance Date:	Not reported
Date of Request:	Not reported
Date Response Received:	Not reported
Request Agency:	Not reported
Former Citation:	Not reported
Evaluation Date:	1991-08-26 00:00:00.0
Evaluation Responsible Agency:	State
Found Violation:	No
Evaluation Type Description:	COMPLIANCE SCHEDULE EVALUATION
Evaluation Responsible Person Identifier:	R9STA
Evaluation Responsible Sub-Organization:	Not reported
Actual Return to Compliance Date:	Not reported
Scheduled Compliance Date:	Not reported
Date of Request:	Not reported
Date Response Received:	Not reported
Request Agency:	Not reported
Former Citation:	Not reported

Map ID
Direction
Distance
Elevation

MAP FINDINGS

Site

Database(s)

EDR ID Number
EPA ID Number

LAWRENCE BERKELEY NATIONAL LAB (Continued)

1015757252

Evaluation Date: 2016-06-06 00:00:00.0
Evaluation Responsible Agency: State
Found Violation: Yes
Evaluation Type Description: COMPLIANCE EVALUATION INSPECTION ON-SITE
Evaluation Responsible Person Identifier: Not reported
Evaluation Responsible Sub-Organization: Not reported
Actual Return to Compliance Date: 2016-06-08 00:00:00.0
Scheduled Compliance Date: Not reported
Date of Request: Not reported
Date Response Received: Not reported
Request Agency: Not reported
Former Citation: Not reported

Evaluation Date: 1993-11-02 00:00:00.0
Evaluation Responsible Agency: State
Found Violation: No
Evaluation Type Description: COMPLIANCE EVALUATION INSPECTION ON-SITE
Evaluation Responsible Person Identifier: R9STA
Evaluation Responsible Sub-Organization: Not reported
Actual Return to Compliance Date: Not reported
Scheduled Compliance Date: Not reported
Date of Request: Not reported
Date Response Received: Not reported
Request Agency: Not reported
Former Citation: Not reported

Evaluation Date: 1993-03-11 00:00:00.0
Evaluation Responsible Agency: State
Found Violation: Yes
Evaluation Type Description: COMPLIANCE EVALUATION INSPECTION ON-SITE
Evaluation Responsible Person Identifier: R9STA
Evaluation Responsible Sub-Organization: Not reported
Actual Return to Compliance Date: 1993-04-11 00:00:00.0
Scheduled Compliance Date: 1993-07-24 00:00:00.0
Date of Request: Not reported
Date Response Received: Not reported
Request Agency: Not reported
Former Citation: Not reported

Evaluation Date: 2015-02-27 00:00:00.0
Evaluation Responsible Agency: State
Found Violation: Yes
Evaluation Type Description: FACILITY SELF DISCLOSURE
Evaluation Responsible Person Identifier: Not reported
Evaluation Responsible Sub-Organization: Not reported
Actual Return to Compliance Date: 2015-02-27 00:00:00.0
Scheduled Compliance Date: Not reported
Date of Request: Not reported
Date Response Received: Not reported
Request Agency: Not reported
Former Citation: Not reported

Evaluation Date: 1990-01-24 00:00:00.0
Evaluation Responsible Agency: State
Found Violation: Yes
Evaluation Type Description: COMPLIANCE EVALUATION INSPECTION ON-SITE
Evaluation Responsible Person Identifier: RRODR

Map ID
Direction
Distance
Elevation

MAP FINDINGS

Site

Database(s)

EDR ID Number
EPA ID Number

LAWRENCE BERKELEY NATIONAL LAB (Continued)

1015757252

Evaluation Responsible Sub-Organization: Not reported
Actual Return to Compliance Date: 1990-05-15 00:00:00.0
Scheduled Compliance Date: 1990-05-21 00:00:00.0
Date of Request: Not reported
Date Response Received: Not reported
Request Agency: Not reported
Former Citation: Not reported

Evaluation Date: 2006-05-23 00:00:00.0
Evaluation Responsible Agency: State
Found Violation: Yes
Evaluation Type Description: COMPLIANCE EVALUATION INSPECTION ON-SITE
Evaluation Responsible Person Identifier: Not reported
Evaluation Responsible Sub-Organization: Not reported
Actual Return to Compliance Date: 2006-05-23 00:00:00.0
Scheduled Compliance Date: Not reported
Date of Request: Not reported
Date Response Received: Not reported
Request Agency: Not reported
Former Citation: Not reported

Evaluation Date: 2010-06-24 00:00:00.0
Evaluation Responsible Agency: State
Found Violation: No
Evaluation Type Description: COMPLIANCE EVALUATION INSPECTION ON-SITE
Evaluation Responsible Person Identifier: Not reported
Evaluation Responsible Sub-Organization: Not reported
Actual Return to Compliance Date: Not reported
Scheduled Compliance Date: Not reported
Date of Request: Not reported
Date Response Received: Not reported
Request Agency: Not reported
Former Citation: Not reported

Evaluation Date: 2018-07-11 00:00:00.0
Evaluation Responsible Agency: State
Found Violation: Yes
Evaluation Type Description: COMPLIANCE EVALUATION INSPECTION ON-SITE
Evaluation Responsible Person Identifier: Not reported
Evaluation Responsible Sub-Organization: Not reported
Actual Return to Compliance Date: 2018-08-09 00:00:00.0
Scheduled Compliance Date: Not reported
Date of Request: Not reported
Date Response Received: Not reported
Request Agency: Not reported
Former Citation: Not reported

Evaluation Date: 2005-08-04 00:00:00.0
Evaluation Responsible Agency: State Contractor/Grantee
Found Violation: No
Evaluation Type Description: COMPLIANCE EVALUATION INSPECTION ON-SITE
Evaluation Responsible Person Identifier: Not reported
Evaluation Responsible Sub-Organization: Not reported
Actual Return to Compliance Date: Not reported
Scheduled Compliance Date: Not reported
Date of Request: Not reported
Date Response Received: Not reported

Map ID
Direction
Distance
Elevation

MAP FINDINGS

Site

Database(s)

EDR ID Number
EPA ID Number

LAWRENCE BERKELEY NATIONAL LAB (Continued)

1015757252

Request Agency:	Not reported
Former Citation:	Not reported
Evaluation Date:	2012-09-14 00:00:00.0
Evaluation Responsible Agency:	EPA
Found Violation:	No
Evaluation Type Description:	COMPLIANCE EVALUATION INSPECTION ON-SITE
Evaluation Responsible Person Identifier:	KBELL
Evaluation Responsible Sub-Organization:	Not reported
Actual Return to Compliance Date:	Not reported
Scheduled Compliance Date:	Not reported
Date of Request:	Not reported
Date Response Received:	Not reported
Request Agency:	Not reported
Former Citation:	Not reported
Evaluation Date:	1990-11-29 00:00:00.0
Evaluation Responsible Agency:	State
Found Violation:	Yes
Evaluation Type Description:	COMPLIANCE EVALUATION INSPECTION ON-SITE
Evaluation Responsible Person Identifier:	R9STA
Evaluation Responsible Sub-Organization:	Not reported
Actual Return to Compliance Date:	1991-08-26 00:00:00.0
Scheduled Compliance Date:	1991-04-13 00:00:00.0
Date of Request:	Not reported
Date Response Received:	Not reported
Request Agency:	Not reported
Former Citation:	Not reported
Evaluation Date:	2018-07-11 00:00:00.0
Evaluation Responsible Agency:	State
Found Violation:	Yes
Evaluation Type Description:	COMPLIANCE EVALUATION INSPECTION ON-SITE
Evaluation Responsible Person Identifier:	Not reported
Evaluation Responsible Sub-Organization:	Not reported
Actual Return to Compliance Date:	Not reported
Scheduled Compliance Date:	Not reported
Date of Request:	Not reported
Date Response Received:	Not reported
Request Agency:	Not reported
Former Citation:	Not reported
Evaluation Date:	2014-06-19 00:00:00.0
Evaluation Responsible Agency:	State
Found Violation:	Yes
Evaluation Type Description:	COMPLIANCE EVALUATION INSPECTION ON-SITE
Evaluation Responsible Person Identifier:	Not reported
Evaluation Responsible Sub-Organization:	Not reported
Actual Return to Compliance Date:	2014-07-17 00:00:00.0
Scheduled Compliance Date:	2014-07-19 00:00:00.0
Date of Request:	Not reported
Date Response Received:	Not reported
Request Agency:	Not reported
Former Citation:	Not reported
Evaluation Date:	2004-03-16 00:00:00.0
Evaluation Responsible Agency:	State

Map ID
Direction
Distance
Elevation

MAP FINDINGS

Site

Database(s)

EDR ID Number
EPA ID Number

LAWRENCE BERKELEY NATIONAL LAB (Continued)

1015757252

Found Violation:	Yes
Evaluation Type Description:	COMPLIANCE EVALUATION INSPECTION ON-SITE
Evaluation Responsible Person Identifier:	Not reported
Evaluation Responsible Sub-Organization:	Not reported
Actual Return to Compliance Date:	2004-03-16 00:00:00.0
Scheduled Compliance Date:	Not reported
Date of Request:	Not reported
Date Response Received:	Not reported
Request Agency:	Not reported
Former Citation:	Not reported
Evaluation Date:	1993-03-11 00:00:00.0
Evaluation Responsible Agency:	State
Found Violation:	Yes
Evaluation Type Description:	COMPLIANCE EVALUATION INSPECTION ON-SITE
Evaluation Responsible Person Identifier:	R9STA
Evaluation Responsible Sub-Organization:	Not reported
Actual Return to Compliance Date:	1993-04-11 00:00:00.0
Scheduled Compliance Date:	Not reported
Date of Request:	Not reported
Date Response Received:	Not reported
Request Agency:	Not reported
Former Citation:	Not reported
Evaluation Date:	2013-04-30 00:00:00.0
Evaluation Responsible Agency:	EPA
Found Violation:	Yes
Evaluation Type Description:	COMPLIANCE EVALUATION INSPECTION ON-SITE
Evaluation Responsible Person Identifier:	JBROC
Evaluation Responsible Sub-Organization:	Not reported
Actual Return to Compliance Date:	2013-07-11 00:00:00.0
Scheduled Compliance Date:	Not reported
Date of Request:	Not reported
Date Response Received:	Not reported
Request Agency:	Not reported
Former Citation:	Not reported
Evaluation Date:	2007-09-21 00:00:00.0
Evaluation Responsible Agency:	State
Found Violation:	No
Evaluation Type Description:	COMPLIANCE EVALUATION INSPECTION ON-SITE
Evaluation Responsible Person Identifier:	Not reported
Evaluation Responsible Sub-Organization:	Not reported
Actual Return to Compliance Date:	Not reported
Scheduled Compliance Date:	Not reported
Date of Request:	Not reported
Date Response Received:	Not reported
Request Agency:	Not reported
Former Citation:	Not reported
Evaluation Date:	2005-06-29 00:00:00.0
Evaluation Responsible Agency:	State
Found Violation:	Yes
Evaluation Type Description:	COMPLIANCE EVALUATION INSPECTION ON-SITE
Evaluation Responsible Person Identifier:	Not reported
Evaluation Responsible Sub-Organization:	Not reported
Actual Return to Compliance Date:	2006-04-28 00:00:00.0

Map ID
Direction
Distance
Elevation

MAP FINDINGS

Site

Database(s)

EDR ID Number
EPA ID Number

LAWRENCE BERKELEY NATIONAL LAB (Continued)

1015757252

Scheduled Compliance Date:	Not reported
Date of Request:	Not reported
Date Response Received:	Not reported
Request Agency:	Not reported
Former Citation:	Not reported
Evaluation Date:	1993-03-11 00:00:00.0
Evaluation Responsible Agency:	State
Found Violation:	Yes
Evaluation Type Description:	COMPLIANCE EVALUATION INSPECTION ON-SITE
Evaluation Responsible Person Identifier:	R9STA
Evaluation Responsible Sub-Organization:	Not reported
Actual Return to Compliance Date:	1993-04-11 00:00:00.0
Scheduled Compliance Date:	1993-07-24 00:00:00.0
Date of Request:	Not reported
Date Response Received:	Not reported
Request Agency:	Not reported
Former Citation:	Not reported
Evaluation Date:	2011-07-12 00:00:00.0
Evaluation Responsible Agency:	State
Found Violation:	No
Evaluation Type Description:	FACILITY SELF DISCLOSURE
Evaluation Responsible Person Identifier:	Not reported
Evaluation Responsible Sub-Organization:	Not reported
Actual Return to Compliance Date:	Not reported
Scheduled Compliance Date:	Not reported
Date of Request:	Not reported
Date Response Received:	Not reported
Request Agency:	Not reported
Former Citation:	Not reported
Evaluation Date:	1990-11-29 00:00:00.0
Evaluation Responsible Agency:	State
Found Violation:	Yes
Evaluation Type Description:	COMPLIANCE EVALUATION INSPECTION ON-SITE
Evaluation Responsible Person Identifier:	R9STA
Evaluation Responsible Sub-Organization:	Not reported
Actual Return to Compliance Date:	1991-08-26 00:00:00.0
Scheduled Compliance Date:	1991-04-13 00:00:00.0
Date of Request:	Not reported
Date Response Received:	Not reported
Request Agency:	Not reported
Former Citation:	Not reported
Evaluation Date:	2014-06-18 00:00:00.0
Evaluation Responsible Agency:	State
Found Violation:	No
Evaluation Type Description:	COMPLIANCE EVALUATION INSPECTION ON-SITE
Evaluation Responsible Person Identifier:	Not reported
Evaluation Responsible Sub-Organization:	Not reported
Actual Return to Compliance Date:	Not reported
Scheduled Compliance Date:	Not reported
Date of Request:	Not reported
Date Response Received:	Not reported
Request Agency:	Not reported
Former Citation:	Not reported

Map ID
Direction
Distance
Elevation

MAP FINDINGS

Site

Database(s)

EDR ID Number
EPA ID Number

LAWRENCE BERKELEY NATIONAL LAB (Continued)

1015757252

Evaluation Date: 2003-04-22 00:00:00.0
Evaluation Responsible Agency: State
Found Violation: Yes
Evaluation Type Description: COMPLIANCE EVALUATION INSPECTION ON-SITE
Evaluation Responsible Person Identifier: Not reported
Evaluation Responsible Sub-Organization: Not reported
Actual Return to Compliance Date: 2003-04-25 00:00:00.0
Scheduled Compliance Date: Not reported
Date of Request: Not reported
Date Response Received: Not reported
Request Agency: Not reported
Former Citation: Not reported

Evaluation Date: 2020-08-18 00:00:00.0
Evaluation Responsible Agency: EPA
Found Violation: No
Evaluation Type Description: NON-FINANCIAL RECORD REVIEW
Evaluation Responsible Person Identifier: CROLL
Evaluation Responsible Sub-Organization: Not reported
Actual Return to Compliance Date: Not reported
Scheduled Compliance Date: Not reported
Date of Request: Not reported
Date Response Received: Not reported
Request Agency: Not reported
Former Citation: Not reported

Evaluation Date: 1990-01-24 00:00:00.0
Evaluation Responsible Agency: State
Found Violation: Yes
Evaluation Type Description: COMPLIANCE EVALUATION INSPECTION ON-SITE
Evaluation Responsible Person Identifier: RRODR
Evaluation Responsible Sub-Organization: Not reported
Actual Return to Compliance Date: 1990-05-15 00:00:00.0
Scheduled Compliance Date: 1990-05-21 00:00:00.0
Date of Request: Not reported
Date Response Received: Not reported
Request Agency: Not reported
Former Citation: Not reported

Evaluation Date: 2014-06-17 00:00:00.0
Evaluation Responsible Agency: State
Found Violation: No
Evaluation Type Description: COMPLIANCE EVALUATION INSPECTION ON-SITE
Evaluation Responsible Person Identifier: Not reported
Evaluation Responsible Sub-Organization: Not reported
Actual Return to Compliance Date: Not reported
Scheduled Compliance Date: Not reported
Date of Request: Not reported
Date Response Received: Not reported
Request Agency: Not reported
Former Citation: Not reported

Evaluation Date: 2010-06-24 00:00:00.0
Evaluation Responsible Agency: State
Found Violation: Yes
Evaluation Type Description: COMPLIANCE EVALUATION INSPECTION ON-SITE
Evaluation Responsible Person Identifier: Not reported

Map ID
Direction
Distance
Elevation

MAP FINDINGS

Site

Database(s)

EDR ID Number
EPA ID Number

LAWRENCE BERKELEY NATIONAL LAB (Continued)

1015757252

Evaluation Responsible Sub-Organization: Not reported
Actual Return to Compliance Date: 2010-07-23 00:00:00.0
Scheduled Compliance Date: 2010-07-23 00:00:00.0
Date of Request: Not reported
Date Response Received: Not reported
Request Agency: Not reported
Former Citation: Not reported

Evaluation Date: 2015-02-27 00:00:00.0
Evaluation Responsible Agency: State
Found Violation: Yes
Evaluation Type Description: FACILITY SELF DISCLOSURE
Evaluation Responsible Person Identifier: Not reported
Evaluation Responsible Sub-Organization: Not reported
Actual Return to Compliance Date: 2015-02-27 00:00:00.0
Scheduled Compliance Date: Not reported
Date of Request: Not reported
Date Response Received: Not reported
Request Agency: Not reported
Former Citation: Not reported

Evaluation Date: 2018-07-11 00:00:00.0
Evaluation Responsible Agency: State
Found Violation: Yes
Evaluation Type Description: COMPLIANCE EVALUATION INSPECTION ON-SITE
Evaluation Responsible Person Identifier: Not reported
Evaluation Responsible Sub-Organization: Not reported
Actual Return to Compliance Date: Not reported
Scheduled Compliance Date: Not reported
Date of Request: Not reported
Date Response Received: Not reported
Request Agency: Not reported
Former Citation: Not reported

Evaluation Date: 1990-01-24 00:00:00.0
Evaluation Responsible Agency: State
Found Violation: Yes
Evaluation Type Description: COMPLIANCE EVALUATION INSPECTION ON-SITE
Evaluation Responsible Person Identifier: RRODR
Evaluation Responsible Sub-Organization: Not reported
Actual Return to Compliance Date: 1990-05-15 00:00:00.0
Scheduled Compliance Date: 1990-05-21 00:00:00.0
Date of Request: Not reported
Date Response Received: Not reported
Request Agency: Not reported
Former Citation: Not reported

Evaluation Date: 1993-03-11 00:00:00.0
Evaluation Responsible Agency: State
Found Violation: Yes
Evaluation Type Description: COMPLIANCE EVALUATION INSPECTION ON-SITE
Evaluation Responsible Person Identifier: R9STA
Evaluation Responsible Sub-Organization: Not reported
Actual Return to Compliance Date: 1993-04-24 00:00:00.0
Scheduled Compliance Date: Not reported
Date of Request: Not reported
Date Response Received: Not reported

Map ID
Direction
Distance
Elevation

MAP FINDINGS

Site

Database(s)

EDR ID Number
EPA ID Number

LAWRENCE BERKELEY NATIONAL LAB (Continued)

1015757252

Request Agency:	Not reported
Former Citation:	Not reported
Evaluation Date:	1992-02-28 00:00:00.0
Evaluation Responsible Agency:	State
Found Violation:	Yes
Evaluation Type Description:	COMPLIANCE EVALUATION INSPECTION ON-SITE
Evaluation Responsible Person Identifier:	R9STA
Evaluation Responsible Sub-Organization:	Not reported
Actual Return to Compliance Date:	1993-05-13 00:00:00.0
Scheduled Compliance Date:	1992-06-12 00:00:00.0
Date of Request:	Not reported
Date Response Received:	Not reported
Request Agency:	Not reported
Former Citation:	Not reported
Evaluation Date:	2014-06-19 00:00:00.0
Evaluation Responsible Agency:	State
Found Violation:	Yes
Evaluation Type Description:	COMPLIANCE EVALUATION INSPECTION ON-SITE
Evaluation Responsible Person Identifier:	Not reported
Evaluation Responsible Sub-Organization:	Not reported
Actual Return to Compliance Date:	2014-07-17 00:00:00.0
Scheduled Compliance Date:	2014-07-19 00:00:00.0
Date of Request:	Not reported
Date Response Received:	Not reported
Request Agency:	Not reported
Former Citation:	Not reported
Evaluation Date:	2014-06-19 00:00:00.0
Evaluation Responsible Agency:	State
Found Violation:	Yes
Evaluation Type Description:	COMPLIANCE EVALUATION INSPECTION ON-SITE
Evaluation Responsible Person Identifier:	Not reported
Evaluation Responsible Sub-Organization:	Not reported
Actual Return to Compliance Date:	2014-07-17 00:00:00.0
Scheduled Compliance Date:	2014-07-19 00:00:00.0
Date of Request:	Not reported
Date Response Received:	Not reported
Request Agency:	Not reported
Former Citation:	Not reported
Evaluation Date:	1993-03-11 00:00:00.0
Evaluation Responsible Agency:	State
Found Violation:	Yes
Evaluation Type Description:	COMPLIANCE EVALUATION INSPECTION ON-SITE
Evaluation Responsible Person Identifier:	R9STA
Evaluation Responsible Sub-Organization:	Not reported
Actual Return to Compliance Date:	1993-04-11 00:00:00.0
Scheduled Compliance Date:	1993-07-24 00:00:00.0
Date of Request:	Not reported
Date Response Received:	Not reported
Request Agency:	Not reported
Former Citation:	Not reported
Evaluation Date:	2004-03-16 00:00:00.0
Evaluation Responsible Agency:	State

Map ID
Direction
Distance
Elevation

MAP FINDINGS

Site

Database(s)

EDR ID Number
EPA ID Number

LAWRENCE BERKELEY NATIONAL LAB (Continued)

1015757252

Found Violation:	Yes
Evaluation Type Description:	COMPLIANCE EVALUATION INSPECTION ON-SITE
Evaluation Responsible Person Identifier:	Not reported
Evaluation Responsible Sub-Organization:	Not reported
Actual Return to Compliance Date:	2004-03-16 00:00:00.0
Scheduled Compliance Date:	Not reported
Date of Request:	Not reported
Date Response Received:	Not reported
Request Agency:	Not reported
Former Citation:	Not reported
Evaluation Date:	1992-02-28 00:00:00.0
Evaluation Responsible Agency:	State
Found Violation:	Yes
Evaluation Type Description:	COMPLIANCE EVALUATION INSPECTION ON-SITE
Evaluation Responsible Person Identifier:	R9STA
Evaluation Responsible Sub-Organization:	Not reported
Actual Return to Compliance Date:	1992-05-13 00:00:00.0
Scheduled Compliance Date:	Not reported
Date of Request:	Not reported
Date Response Received:	Not reported
Request Agency:	Not reported
Former Citation:	Not reported
Evaluation Date:	2008-04-17 00:00:00.0
Evaluation Responsible Agency:	State
Found Violation:	Yes
Evaluation Type Description:	COMPLIANCE EVALUATION INSPECTION ON-SITE
Evaluation Responsible Person Identifier:	Not reported
Evaluation Responsible Sub-Organization:	Not reported
Actual Return to Compliance Date:	2008-04-17 00:00:00.0
Scheduled Compliance Date:	Not reported
Date of Request:	Not reported
Date Response Received:	Not reported
Request Agency:	Not reported
Former Citation:	Not reported
Evaluation Date:	2014-07-31 00:00:00.0
Evaluation Responsible Agency:	EPA
Found Violation:	No
Evaluation Type Description:	COMPLIANCE EVALUATION INSPECTION ON-SITE
Evaluation Responsible Person Identifier:	SYLIN
Evaluation Responsible Sub-Organization:	Not reported
Actual Return to Compliance Date:	Not reported
Scheduled Compliance Date:	Not reported
Date of Request:	Not reported
Date Response Received:	Not reported
Request Agency:	Not reported
Former Citation:	Not reported
Evaluation Date:	1992-02-28 00:00:00.0
Evaluation Responsible Agency:	State
Found Violation:	Yes
Evaluation Type Description:	COMPLIANCE EVALUATION INSPECTION ON-SITE
Evaluation Responsible Person Identifier:	R9STA
Evaluation Responsible Sub-Organization:	Not reported
Actual Return to Compliance Date:	1992-05-13 00:00:00.0

Map ID
Direction
Distance
Elevation

MAP FINDINGS

Site

Database(s)

EDR ID Number
EPA ID Number

LAWRENCE BERKELEY NATIONAL LAB (Continued)

1015757252

Scheduled Compliance Date: 1992-06-12 00:00:00.0
Date of Request: Not reported
Date Response Received: Not reported
Request Agency: Not reported
Former Citation: Not reported

Evaluation Date: 2004-03-16 00:00:00.0
Evaluation Responsible Agency: State
Found Violation: Yes
Evaluation Type Description: COMPLIANCE EVALUATION INSPECTION ON-SITE
Evaluation Responsible Person Identifier: Not reported
Evaluation Responsible Sub-Organization: Not reported
Actual Return to Compliance Date: 2004-03-16 00:00:00.0
Scheduled Compliance Date: Not reported
Date of Request: Not reported
Date Response Received: Not reported
Request Agency: Not reported
Former Citation: Not reported

Evaluation Date: 2015-06-08 00:00:00.0
Evaluation Responsible Agency: State
Found Violation: No
Evaluation Type Description: COMPLIANCE EVALUATION INSPECTION ON-SITE
Evaluation Responsible Person Identifier: Not reported
Evaluation Responsible Sub-Organization: Not reported
Actual Return to Compliance Date: Not reported
Scheduled Compliance Date: Not reported
Date of Request: Not reported
Date Response Received: Not reported
Request Agency: Not reported
Former Citation: Not reported

Evaluation Date: 1995-08-16 00:00:00.0
Evaluation Responsible Agency: State
Found Violation: Yes
Evaluation Type Description: COMPLIANCE EVALUATION INSPECTION ON-SITE
Evaluation Responsible Person Identifier: R9STA
Evaluation Responsible Sub-Organization: Not reported
Actual Return to Compliance Date: 1995-08-16 00:00:00.0
Scheduled Compliance Date: Not reported
Date of Request: Not reported
Date Response Received: Not reported
Request Agency: Not reported
Former Citation: Not reported

Evaluation Date: 2016-06-06 00:00:00.0
Evaluation Responsible Agency: State
Found Violation: Yes
Evaluation Type Description: COMPLIANCE EVALUATION INSPECTION ON-SITE
Evaluation Responsible Person Identifier: Not reported
Evaluation Responsible Sub-Organization: Not reported
Actual Return to Compliance Date: 2016-06-08 00:00:00.0
Scheduled Compliance Date: Not reported
Date of Request: Not reported
Date Response Received: Not reported
Request Agency: Not reported
Former Citation: Not reported

Map ID
Direction
Distance
Elevation

MAP FINDINGS

Site

Database(s)

EDR ID Number
EPA ID Number

LAWRENCE BERKELEY NATIONAL LAB (Continued)

1015757252

Evaluation Date: 1993-03-11 00:00:00.0
Evaluation Responsible Agency: State
Found Violation: Yes
Evaluation Type Description: COMPLIANCE EVALUATION INSPECTION ON-SITE
Evaluation Responsible Person Identifier: R9STA
Evaluation Responsible Sub-Organization: Not reported
Actual Return to Compliance Date: 1993-04-24 00:00:00.0
Scheduled Compliance Date: 1993-07-24 00:00:00.0
Date of Request: Not reported
Date Response Received: Not reported
Request Agency: Not reported
Former Citation: Not reported

Evaluation Date: 1992-02-28 00:00:00.0
Evaluation Responsible Agency: State
Found Violation: Yes
Evaluation Type Description: COMPLIANCE EVALUATION INSPECTION ON-SITE
Evaluation Responsible Person Identifier: R9STA
Evaluation Responsible Sub-Organization: Not reported
Actual Return to Compliance Date: 1993-05-13 00:00:00.0
Scheduled Compliance Date: Not reported
Date of Request: Not reported
Date Response Received: Not reported
Request Agency: Not reported
Former Citation: Not reported

Evaluation Date: 2017-06-07 00:00:00.0
Evaluation Responsible Agency: State
Found Violation: Yes
Evaluation Type Description: COMPLIANCE EVALUATION INSPECTION ON-SITE
Evaluation Responsible Person Identifier: Not reported
Evaluation Responsible Sub-Organization: Not reported
Actual Return to Compliance Date: 2017-07-17 00:00:00.0
Scheduled Compliance Date: Not reported
Date of Request: Not reported
Date Response Received: Not reported
Request Agency: Not reported
Former Citation: Not reported

Evaluation Date: 2009-05-26 00:00:00.0
Evaluation Responsible Agency: EPA
Found Violation: Yes
Evaluation Type Description: COMPLIANCE EVALUATION INSPECTION ON-SITE
Evaluation Responsible Person Identifier: BCOFE
Evaluation Responsible Sub-Organization: Not reported
Actual Return to Compliance Date: 2009-05-27 00:00:00.0
Scheduled Compliance Date: Not reported
Date of Request: Not reported
Date Response Received: Not reported
Request Agency: Not reported
Former Citation: Not reported

Evaluation Date: 2003-04-22 00:00:00.0
Evaluation Responsible Agency: State
Found Violation: Yes
Evaluation Type Description: COMPLIANCE EVALUATION INSPECTION ON-SITE
Evaluation Responsible Person Identifier: Not reported

Map ID
Direction
Distance
Elevation

MAP FINDINGS

Site

Database(s)

EDR ID Number
EPA ID Number

LAWRENCE BERKELEY NATIONAL LAB (Continued)

1015757252

Evaluation Responsible Sub-Organization: Not reported
Actual Return to Compliance Date: 2003-04-25 00:00:00.0
Scheduled Compliance Date: Not reported
Date of Request: Not reported
Date Response Received: Not reported
Request Agency: Not reported
Former Citation: Not reported

Evaluation Date: 2017-09-12 00:00:00.0
Evaluation Responsible Agency: EPA
Found Violation: Yes
Evaluation Type Description: COMPLIANCE EVALUATION INSPECTION ON-SITE
Evaluation Responsible Person Identifier: SYLIN
Evaluation Responsible Sub-Organization: 41
Actual Return to Compliance Date: 2017-10-12 00:00:00.0
Scheduled Compliance Date: Not reported
Date of Request: Not reported
Date Response Received: Not reported
Request Agency: Not reported
Former Citation: Not reported

Evaluation Date: 1993-03-11 00:00:00.0
Evaluation Responsible Agency: State
Found Violation: Yes
Evaluation Type Description: COMPLIANCE EVALUATION INSPECTION ON-SITE
Evaluation Responsible Person Identifier: R9STA
Evaluation Responsible Sub-Organization: Not reported
Actual Return to Compliance Date: 1993-08-31 00:00:00.0
Scheduled Compliance Date: 1993-07-24 00:00:00.0
Date of Request: Not reported
Date Response Received: Not reported
Request Agency: Not reported
Former Citation: Not reported

Evaluation Date: 1992-02-28 00:00:00.0
Evaluation Responsible Agency: State
Found Violation: Yes
Evaluation Type Description: COMPLIANCE EVALUATION INSPECTION ON-SITE
Evaluation Responsible Person Identifier: R9STA
Evaluation Responsible Sub-Organization: Not reported
Actual Return to Compliance Date: 1992-05-13 00:00:00.0
Scheduled Compliance Date: Not reported
Date of Request: Not reported
Date Response Received: Not reported
Request Agency: Not reported
Former Citation: Not reported

Evaluation Date: 1990-11-29 00:00:00.0
Evaluation Responsible Agency: State
Found Violation: Yes
Evaluation Type Description: COMPLIANCE EVALUATION INSPECTION ON-SITE
Evaluation Responsible Person Identifier: R9STA
Evaluation Responsible Sub-Organization: Not reported
Actual Return to Compliance Date: 1991-08-26 00:00:00.0
Scheduled Compliance Date: 1991-04-13 00:00:00.0
Date of Request: Not reported
Date Response Received: Not reported

Map ID
Direction
Distance
Elevation

MAP FINDINGS

Site

Database(s)

EDR ID Number
EPA ID Number

LAWRENCE BERKELEY NATIONAL LAB (Continued)

1015757252

Request Agency:	Not reported
Former Citation:	Not reported
Evaluation Date:	2007-09-25 00:00:00.0
Evaluation Responsible Agency:	State
Found Violation:	Yes
Evaluation Type Description:	COMPLIANCE EVALUATION INSPECTION ON-SITE
Evaluation Responsible Person Identifier:	Not reported
Evaluation Responsible Sub-Organization:	Not reported
Actual Return to Compliance Date:	2007-09-25 00:00:00.0
Scheduled Compliance Date:	Not reported
Date of Request:	Not reported
Date Response Received:	Not reported
Request Agency:	Not reported
Former Citation:	Not reported
Evaluation Date:	1998-06-18 00:00:00.0
Evaluation Responsible Agency:	State
Found Violation:	Yes
Evaluation Type Description:	COMPLIANCE EVALUATION INSPECTION ON-SITE
Evaluation Responsible Person Identifier:	R9STA
Evaluation Responsible Sub-Organization:	Not reported
Actual Return to Compliance Date:	1998-06-18 00:00:00.0
Scheduled Compliance Date:	Not reported
Date of Request:	Not reported
Date Response Received:	Not reported
Request Agency:	Not reported
Former Citation:	Not reported
Evaluation Date:	1988-08-05 00:00:00.0
Evaluation Responsible Agency:	EPA
Found Violation:	Yes
Evaluation Type Description:	COMPLIANCE EVALUATION INSPECTION ON-SITE
Evaluation Responsible Person Identifier:	R9EPA
Evaluation Responsible Sub-Organization:	Not reported
Actual Return to Compliance Date:	1988-12-19 00:00:00.0
Scheduled Compliance Date:	1988-12-28 00:00:00.0
Date of Request:	Not reported
Date Response Received:	Not reported
Request Agency:	Not reported
Former Citation:	Not reported
Evaluation Date:	1993-03-11 00:00:00.0
Evaluation Responsible Agency:	State
Found Violation:	Yes
Evaluation Type Description:	COMPLIANCE EVALUATION INSPECTION ON-SITE
Evaluation Responsible Person Identifier:	R9STA
Evaluation Responsible Sub-Organization:	Not reported
Actual Return to Compliance Date:	1993-04-24 00:00:00.0
Scheduled Compliance Date:	1993-07-24 00:00:00.0
Date of Request:	Not reported
Date Response Received:	Not reported
Request Agency:	Not reported
Former Citation:	Not reported
Evaluation Date:	2007-09-25 00:00:00.0
Evaluation Responsible Agency:	State

Map ID
Direction
Distance
Elevation

MAP FINDINGS

Site

Database(s)

EDR ID Number
EPA ID Number

LAWRENCE BERKELEY NATIONAL LAB (Continued)

1015757252

Found Violation:	Yes
Evaluation Type Description:	COMPLIANCE EVALUATION INSPECTION ON-SITE
Evaluation Responsible Person Identifier:	Not reported
Evaluation Responsible Sub-Organization:	Not reported
Actual Return to Compliance Date:	2007-09-25 00:00:00.0
Scheduled Compliance Date:	Not reported
Date of Request:	Not reported
Date Response Received:	Not reported
Request Agency:	Not reported
Former Citation:	Not reported
Evaluation Date:	2002-02-28 00:00:00.0
Evaluation Responsible Agency:	State
Found Violation:	Yes
Evaluation Type Description:	COMPLIANCE EVALUATION INSPECTION ON-SITE
Evaluation Responsible Person Identifier:	Not reported
Evaluation Responsible Sub-Organization:	Not reported
Actual Return to Compliance Date:	2002-03-01 00:00:00.0
Scheduled Compliance Date:	Not reported
Date of Request:	Not reported
Date Response Received:	Not reported
Request Agency:	Not reported
Former Citation:	Not reported
Evaluation Date:	1990-11-29 00:00:00.0
Evaluation Responsible Agency:	State
Found Violation:	Yes
Evaluation Type Description:	COMPLIANCE EVALUATION INSPECTION ON-SITE
Evaluation Responsible Person Identifier:	R9STA
Evaluation Responsible Sub-Organization:	Not reported
Actual Return to Compliance Date:	1991-08-26 00:00:00.0
Scheduled Compliance Date:	Not reported
Date of Request:	Not reported
Date Response Received:	Not reported
Request Agency:	Not reported
Former Citation:	Not reported
Evaluation Date:	1987-03-12 00:00:00.0
Evaluation Responsible Agency:	EPA
Found Violation:	Yes
Evaluation Type Description:	COMPLIANCE EVALUATION INSPECTION ON-SITE
Evaluation Responsible Person Identifier:	R9EPA
Evaluation Responsible Sub-Organization:	Not reported
Actual Return to Compliance Date:	1988-08-05 00:00:00.0
Scheduled Compliance Date:	Not reported
Date of Request:	Not reported
Date Response Received:	Not reported
Request Agency:	Not reported
Former Citation:	Not reported
Evaluation Date:	1992-02-28 00:00:00.0
Evaluation Responsible Agency:	State
Found Violation:	Yes
Evaluation Type Description:	COMPLIANCE EVALUATION INSPECTION ON-SITE
Evaluation Responsible Person Identifier:	R9STA
Evaluation Responsible Sub-Organization:	Not reported
Actual Return to Compliance Date:	1992-05-13 00:00:00.0

Map ID
Direction
Distance
Elevation

MAP FINDINGS

Site

Database(s)

EDR ID Number
EPA ID Number

LAWRENCE BERKELEY NATIONAL LAB (Continued)

1015757252

Scheduled Compliance Date: 1992-06-12 00:00:00.0
Date of Request: Not reported
Date Response Received: Not reported
Request Agency: Not reported
Former Citation: Not reported

Evaluation Date: 1990-11-29 00:00:00.0
Evaluation Responsible Agency: State
Found Violation: Yes
Evaluation Type Description: COMPLIANCE EVALUATION INSPECTION ON-SITE
Evaluation Responsible Person Identifier: R9STA
Evaluation Responsible Sub-Organization: Not reported
Actual Return to Compliance Date: 1991-08-26 00:00:00.0
Scheduled Compliance Date: 1991-04-13 00:00:00.0
Date of Request: Not reported
Date Response Received: Not reported
Request Agency: Not reported
Former Citation: Not reported

Evaluation Date: 2014-06-19 00:00:00.0
Evaluation Responsible Agency: State
Found Violation: Yes
Evaluation Type Description: COMPLIANCE EVALUATION INSPECTION ON-SITE
Evaluation Responsible Person Identifier: Not reported
Evaluation Responsible Sub-Organization: Not reported
Actual Return to Compliance Date: 2014-07-17 00:00:00.0
Scheduled Compliance Date: 2014-07-19 00:00:00.0
Date of Request: Not reported
Date Response Received: Not reported
Request Agency: Not reported
Former Citation: Not reported

Evaluation Date: 1993-03-11 00:00:00.0
Evaluation Responsible Agency: State
Found Violation: Yes
Evaluation Type Description: COMPLIANCE EVALUATION INSPECTION ON-SITE
Evaluation Responsible Person Identifier: R9STA
Evaluation Responsible Sub-Organization: Not reported
Actual Return to Compliance Date: 1993-04-11 00:00:00.0
Scheduled Compliance Date: Not reported
Date of Request: Not reported
Date Response Received: Not reported
Request Agency: Not reported
Former Citation: Not reported

Evaluation Date: 1995-02-22 00:00:00.0
Evaluation Responsible Agency: State
Found Violation: No
Evaluation Type Description: COMPLIANCE EVALUATION INSPECTION ON-SITE
Evaluation Responsible Person Identifier: R9STA
Evaluation Responsible Sub-Organization: Not reported
Actual Return to Compliance Date: Not reported
Scheduled Compliance Date: Not reported
Date of Request: Not reported
Date Response Received: Not reported
Request Agency: Not reported
Former Citation: Not reported

Map ID
Direction
Distance
Elevation

MAP FINDINGS

Site

Database(s)

EDR ID Number
EPA ID Number

LAWRENCE BERKELEY NATIONAL LAB (Continued)

1015757252

Evaluation Date: 1995-08-16 00:00:00.0
Evaluation Responsible Agency: State
Found Violation: Yes
Evaluation Type Description: COMPLIANCE EVALUATION INSPECTION ON-SITE
Evaluation Responsible Person Identifier: R9STA
Evaluation Responsible Sub-Organization: Not reported
Actual Return to Compliance Date: 1995-08-16 00:00:00.0
Scheduled Compliance Date: Not reported
Date of Request: Not reported
Date Response Received: Not reported
Request Agency: Not reported
Former Citation: Not reported

Evaluation Date: 2004-03-16 00:00:00.0
Evaluation Responsible Agency: State
Found Violation: Yes
Evaluation Type Description: COMPLIANCE EVALUATION INSPECTION ON-SITE
Evaluation Responsible Person Identifier: Not reported
Evaluation Responsible Sub-Organization: Not reported
Actual Return to Compliance Date: 2004-03-16 00:00:00.0
Scheduled Compliance Date: Not reported
Date of Request: Not reported
Date Response Received: Not reported
Request Agency: Not reported
Former Citation: Not reported

Evaluation Date: 1992-02-28 00:00:00.0
Evaluation Responsible Agency: State
Found Violation: Yes
Evaluation Type Description: COMPLIANCE EVALUATION INSPECTION ON-SITE
Evaluation Responsible Person Identifier: R9STA
Evaluation Responsible Sub-Organization: Not reported
Actual Return to Compliance Date: 1992-05-13 00:00:00.0
Scheduled Compliance Date: Not reported
Date of Request: Not reported
Date Response Received: Not reported
Request Agency: Not reported
Former Citation: Not reported

Evaluation Date: 1992-02-28 00:00:00.0
Evaluation Responsible Agency: State
Found Violation: Yes
Evaluation Type Description: COMPLIANCE EVALUATION INSPECTION ON-SITE
Evaluation Responsible Person Identifier: R9STA
Evaluation Responsible Sub-Organization: Not reported
Actual Return to Compliance Date: 1993-05-13 00:00:00.0
Scheduled Compliance Date: Not reported
Date of Request: Not reported
Date Response Received: Not reported
Request Agency: Not reported
Former Citation: Not reported

Evaluation Date: 2012-06-21 00:00:00.0
Evaluation Responsible Agency: State
Found Violation: No
Evaluation Type Description: COMPLIANCE EVALUATION INSPECTION ON-SITE
Evaluation Responsible Person Identifier: Not reported

Map ID
Direction
Distance
Elevation

MAP FINDINGS

Site

Database(s)

EDR ID Number
EPA ID Number

LAWRENCE BERKELEY NATIONAL LAB (Continued)

1015757252

Evaluation Responsible Sub-Organization: Not reported
Actual Return to Compliance Date: Not reported
Scheduled Compliance Date: Not reported
Date of Request: Not reported
Date Response Received: Not reported
Request Agency: Not reported
Former Citation: Not reported

Evaluation Date: 1992-02-28 00:00:00.0
Evaluation Responsible Agency: State
Found Violation: Yes
Evaluation Type Description: COMPLIANCE EVALUATION INSPECTION ON-SITE
Evaluation Responsible Person Identifier: R9STA
Evaluation Responsible Sub-Organization: Not reported
Actual Return to Compliance Date: 1992-05-13 00:00:00.0
Scheduled Compliance Date: Not reported
Date of Request: Not reported
Date Response Received: Not reported
Request Agency: Not reported
Former Citation: Not reported

Evaluation Date: 2005-06-29 00:00:00.0
Evaluation Responsible Agency: State
Found Violation: Yes
Evaluation Type Description: COMPLIANCE EVALUATION INSPECTION ON-SITE
Evaluation Responsible Person Identifier: Not reported
Evaluation Responsible Sub-Organization: Not reported
Actual Return to Compliance Date: 2006-04-28 00:00:00.0
Scheduled Compliance Date: Not reported
Date of Request: Not reported
Date Response Received: Not reported
Request Agency: Not reported
Former Citation: Not reported

Evaluation Date: 2019-11-04 00:00:00.0
Evaluation Responsible Agency: State
Found Violation: Yes
Evaluation Type Description: COMPLIANCE EVALUATION INSPECTION ON-SITE
Evaluation Responsible Person Identifier: Not reported
Evaluation Responsible Sub-Organization: Not reported
Actual Return to Compliance Date: 2019-11-20 00:00:00.0
Scheduled Compliance Date: Not reported
Date of Request: Not reported
Date Response Received: Not reported
Request Agency: Not reported
Former Citation: Not reported

Evaluation Date: 2010-06-24 00:00:00.0
Evaluation Responsible Agency: State
Found Violation: No
Evaluation Type Description: COMPLIANCE EVALUATION INSPECTION ON-SITE
Evaluation Responsible Person Identifier: Not reported
Evaluation Responsible Sub-Organization: Not reported
Actual Return to Compliance Date: Not reported
Scheduled Compliance Date: Not reported
Date of Request: Not reported
Date Response Received: Not reported

Map ID
Direction
Distance
Elevation

MAP FINDINGS

Site

Database(s)

EDR ID Number
EPA ID Number

LAWRENCE BERKELEY NATIONAL LAB (Continued)

1015757252

Request Agency:	Not reported
Former Citation:	Not reported
Evaluation Date:	2017-09-12 00:00:00.0
Evaluation Responsible Agency:	EPA
Found Violation:	Yes
Evaluation Type Description:	COMPLIANCE EVALUATION INSPECTION ON-SITE
Evaluation Responsible Person Identifier:	SYLIN
Evaluation Responsible Sub-Organization:	41
Actual Return to Compliance Date:	2017-10-12 00:00:00.0
Scheduled Compliance Date:	Not reported
Date of Request:	Not reported
Date Response Received:	Not reported
Request Agency:	Not reported
Former Citation:	Not reported
Evaluation Date:	2010-06-24 00:00:00.0
Evaluation Responsible Agency:	State
Found Violation:	No
Evaluation Type Description:	COMPLIANCE EVALUATION INSPECTION ON-SITE
Evaluation Responsible Person Identifier:	Not reported
Evaluation Responsible Sub-Organization:	Not reported
Actual Return to Compliance Date:	Not reported
Scheduled Compliance Date:	Not reported
Date of Request:	Not reported
Date Response Received:	Not reported
Request Agency:	Not reported
Former Citation:	Not reported
Evaluation Date:	2016-06-15 00:00:00.0
Evaluation Responsible Agency:	EPA
Found Violation:	Yes
Evaluation Type Description:	COMPLIANCE EVALUATION INSPECTION ON-SITE
Evaluation Responsible Person Identifier:	JMACA
Evaluation Responsible Sub-Organization:	Not reported
Actual Return to Compliance Date:	2016-06-22 00:00:00.0
Scheduled Compliance Date:	Not reported
Date of Request:	Not reported
Date Response Received:	Not reported
Request Agency:	Not reported
Former Citation:	Not reported
Evaluation Date:	1992-02-28 00:00:00.0
Evaluation Responsible Agency:	State
Found Violation:	Yes
Evaluation Type Description:	COMPLIANCE EVALUATION INSPECTION ON-SITE
Evaluation Responsible Person Identifier:	R9STA
Evaluation Responsible Sub-Organization:	Not reported
Actual Return to Compliance Date:	1992-05-13 00:00:00.0
Scheduled Compliance Date:	Not reported
Date of Request:	Not reported
Date Response Received:	Not reported
Request Agency:	Not reported
Former Citation:	Not reported
Evaluation Date:	1987-03-12 00:00:00.0
Evaluation Responsible Agency:	EPA

Map ID
Direction
Distance
Elevation

MAP FINDINGS

Site

Database(s)

EDR ID Number
EPA ID Number

LAWRENCE BERKELEY NATIONAL LAB (Continued)

1015757252

Found Violation:	Yes
Evaluation Type Description:	COMPLIANCE EVALUATION INSPECTION ON-SITE
Evaluation Responsible Person Identifier:	R9EPA
Evaluation Responsible Sub-Organization:	Not reported
Actual Return to Compliance Date:	1988-08-05 00:00:00.0
Scheduled Compliance Date:	Not reported
Date of Request:	Not reported
Date Response Received:	Not reported
Request Agency:	Not reported
Former Citation:	Not reported
Evaluation Date:	1990-11-29 00:00:00.0
Evaluation Responsible Agency:	State
Found Violation:	Yes
Evaluation Type Description:	COMPLIANCE EVALUATION INSPECTION ON-SITE
Evaluation Responsible Person Identifier:	R9STA
Evaluation Responsible Sub-Organization:	Not reported
Actual Return to Compliance Date:	1991-08-26 00:00:00.0
Scheduled Compliance Date:	Not reported
Date of Request:	Not reported
Date Response Received:	Not reported
Request Agency:	Not reported
Former Citation:	Not reported
Evaluation Date:	1996-03-14 00:00:00.0
Evaluation Responsible Agency:	State
Found Violation:	Yes
Evaluation Type Description:	COMPLIANCE EVALUATION INSPECTION ON-SITE
Evaluation Responsible Person Identifier:	R9STA
Evaluation Responsible Sub-Organization:	Not reported
Actual Return to Compliance Date:	1996-04-10 00:00:00.0
Scheduled Compliance Date:	Not reported
Date of Request:	Not reported
Date Response Received:	Not reported
Request Agency:	Not reported
Former Citation:	Not reported
Evaluation Date:	1990-01-24 00:00:00.0
Evaluation Responsible Agency:	State
Found Violation:	Yes
Evaluation Type Description:	COMPLIANCE EVALUATION INSPECTION ON-SITE
Evaluation Responsible Person Identifier:	RRODR
Evaluation Responsible Sub-Organization:	Not reported
Actual Return to Compliance Date:	1990-05-15 00:00:00.0
Scheduled Compliance Date:	1990-05-21 00:00:00.0
Date of Request:	Not reported
Date Response Received:	Not reported
Request Agency:	Not reported
Former Citation:	Not reported
Evaluation Date:	1990-11-29 00:00:00.0
Evaluation Responsible Agency:	State
Found Violation:	Yes
Evaluation Type Description:	COMPLIANCE EVALUATION INSPECTION ON-SITE
Evaluation Responsible Person Identifier:	R9STA
Evaluation Responsible Sub-Organization:	Not reported
Actual Return to Compliance Date:	1991-08-26 00:00:00.0

Map ID
Direction
Distance
Elevation

MAP FINDINGS

Site

Database(s)

EDR ID Number
EPA ID Number

LAWRENCE BERKELEY NATIONAL LAB (Continued)

1015757252

Scheduled Compliance Date:	Not reported
Date of Request:	Not reported
Date Response Received:	Not reported
Request Agency:	Not reported
Former Citation:	Not reported
Evaluation Date:	2009-05-26 00:00:00.0
Evaluation Responsible Agency:	State
Found Violation:	No
Evaluation Type Description:	COMPLIANCE EVALUATION INSPECTION ON-SITE
Evaluation Responsible Person Identifier:	Not reported
Evaluation Responsible Sub-Organization:	Not reported
Actual Return to Compliance Date:	Not reported
Scheduled Compliance Date:	Not reported
Date of Request:	Not reported
Date Response Received:	Not reported
Request Agency:	Not reported
Former Citation:	Not reported
Evaluation Date:	1990-11-29 00:00:00.0
Evaluation Responsible Agency:	State
Found Violation:	Yes
Evaluation Type Description:	COMPLIANCE EVALUATION INSPECTION ON-SITE
Evaluation Responsible Person Identifier:	R9STA
Evaluation Responsible Sub-Organization:	Not reported
Actual Return to Compliance Date:	1991-08-26 00:00:00.0
Scheduled Compliance Date:	1991-04-13 00:00:00.0
Date of Request:	Not reported
Date Response Received:	Not reported
Request Agency:	Not reported
Former Citation:	Not reported
Evaluation Date:	2017-06-07 00:00:00.0
Evaluation Responsible Agency:	State
Found Violation:	Yes
Evaluation Type Description:	COMPLIANCE EVALUATION INSPECTION ON-SITE
Evaluation Responsible Person Identifier:	Not reported
Evaluation Responsible Sub-Organization:	Not reported
Actual Return to Compliance Date:	2017-07-17 00:00:00.0
Scheduled Compliance Date:	Not reported
Date of Request:	Not reported
Date Response Received:	Not reported
Request Agency:	Not reported
Former Citation:	Not reported
Evaluation Date:	1993-03-11 00:00:00.0
Evaluation Responsible Agency:	State
Found Violation:	Yes
Evaluation Type Description:	COMPLIANCE EVALUATION INSPECTION ON-SITE
Evaluation Responsible Person Identifier:	R9STA
Evaluation Responsible Sub-Organization:	Not reported
Actual Return to Compliance Date:	1993-04-11 00:00:00.0
Scheduled Compliance Date:	1993-07-24 00:00:00.0
Date of Request:	Not reported
Date Response Received:	Not reported
Request Agency:	Not reported
Former Citation:	Not reported

Map ID
Direction
Distance
Elevation

MAP FINDINGS

Site

Database(s)

EDR ID Number
EPA ID Number

LAWRENCE BERKELEY NATIONAL LAB (Continued)

1015757252

Evaluation Date: 1993-03-11 00:00:00.0
Evaluation Responsible Agency: State
Found Violation: Yes
Evaluation Type Description: COMPLIANCE EVALUATION INSPECTION ON-SITE
Evaluation Responsible Person Identifier: R9STA
Evaluation Responsible Sub-Organization: Not reported
Actual Return to Compliance Date: 1993-08-31 00:00:00.0
Scheduled Compliance Date: Not reported
Date of Request: Not reported
Date Response Received: Not reported
Request Agency: Not reported
Former Citation: Not reported

Evaluation Date: 1988-08-05 00:00:00.0
Evaluation Responsible Agency: EPA
Found Violation: Yes
Evaluation Type Description: COMPLIANCE EVALUATION INSPECTION ON-SITE
Evaluation Responsible Person Identifier: R9EPA
Evaluation Responsible Sub-Organization: Not reported
Actual Return to Compliance Date: 1988-12-19 00:00:00.0
Scheduled Compliance Date: 1988-12-28 00:00:00.0
Date of Request: Not reported
Date Response Received: Not reported
Request Agency: Not reported
Former Citation: Not reported

Evaluation Date: 1993-03-11 00:00:00.0
Evaluation Responsible Agency: State
Found Violation: No
Evaluation Type Description: COMPLIANCE EVALUATION INSPECTION ON-SITE
Evaluation Responsible Person Identifier: R9STA
Evaluation Responsible Sub-Organization: Not reported
Actual Return to Compliance Date: Not reported
Scheduled Compliance Date: Not reported
Date of Request: Not reported
Date Response Received: Not reported
Request Agency: Not reported
Former Citation: Not reported

Evaluation Date: 2010-06-23 00:00:00.0
Evaluation Responsible Agency: EPA
Found Violation: Yes
Evaluation Type Description: COMPLIANCE EVALUATION INSPECTION ON-SITE
Evaluation Responsible Person Identifier: Not reported
Evaluation Responsible Sub-Organization: Not reported
Actual Return to Compliance Date: 2010-06-24 00:00:00.0
Scheduled Compliance Date: Not reported
Date of Request: Not reported
Date Response Received: Not reported
Request Agency: Not reported
Former Citation: Not reported

Evaluation Date: 1993-03-11 00:00:00.0
Evaluation Responsible Agency: State
Found Violation: Yes
Evaluation Type Description: COMPLIANCE EVALUATION INSPECTION ON-SITE
Evaluation Responsible Person Identifier: R9STA

Map ID
Direction
Distance
Elevation

MAP FINDINGS

Site

Database(s)

EDR ID Number
EPA ID Number

LAWRENCE BERKELEY NATIONAL LAB (Continued)

1015757252

Evaluation Responsible Sub-Organization: Not reported
Actual Return to Compliance Date: 1993-04-11 00:00:00.0
Scheduled Compliance Date: Not reported
Date of Request: Not reported
Date Response Received: Not reported
Request Agency: Not reported
Former Citation: Not reported

Evaluation Date: 1990-11-29 00:00:00.0
Evaluation Responsible Agency: State
Found Violation: Yes
Evaluation Type Description: COMPLIANCE EVALUATION INSPECTION ON-SITE
Evaluation Responsible Person Identifier: R9STA
Evaluation Responsible Sub-Organization: Not reported
Actual Return to Compliance Date: 1991-08-26 00:00:00.0
Scheduled Compliance Date: Not reported
Date of Request: Not reported
Date Response Received: Not reported
Request Agency: Not reported
Former Citation: Not reported

Evaluation Date: 1993-03-11 00:00:00.0
Evaluation Responsible Agency: State
Found Violation: Yes
Evaluation Type Description: COMPLIANCE EVALUATION INSPECTION ON-SITE
Evaluation Responsible Person Identifier: R9STA
Evaluation Responsible Sub-Organization: Not reported
Actual Return to Compliance Date: 1993-04-24 00:00:00.0
Scheduled Compliance Date: Not reported
Date of Request: Not reported
Date Response Received: Not reported
Request Agency: Not reported
Former Citation: Not reported

Evaluation Date: 2011-09-27 00:00:00.0
Evaluation Responsible Agency: EPA
Found Violation: No
Evaluation Type Description: COMPLIANCE EVALUATION INSPECTION ON-SITE
Evaluation Responsible Person Identifier: BCOFE
Evaluation Responsible Sub-Organization: Not reported
Actual Return to Compliance Date: Not reported
Scheduled Compliance Date: Not reported
Date of Request: Not reported
Date Response Received: Not reported
Request Agency: Not reported
Former Citation: Not reported

Evaluation Date: 1993-03-11 00:00:00.0
Evaluation Responsible Agency: State
Found Violation: Yes
Evaluation Type Description: COMPLIANCE EVALUATION INSPECTION ON-SITE
Evaluation Responsible Person Identifier: R9STA
Evaluation Responsible Sub-Organization: Not reported
Actual Return to Compliance Date: 1993-04-11 00:00:00.0
Scheduled Compliance Date: Not reported
Date of Request: Not reported
Date Response Received: Not reported

Map ID
Direction
Distance
Elevation

MAP FINDINGS

Site

Database(s)

EDR ID Number
EPA ID Number

LAWRENCE BERKELEY NATIONAL LAB (Continued)

1015757252

Request Agency:	Not reported
Former Citation:	Not reported
Evaluation Date:	1988-08-05 00:00:00.0
Evaluation Responsible Agency:	EPA
Found Violation:	Yes
Evaluation Type Description:	COMPLIANCE EVALUATION INSPECTION ON-SITE
Evaluation Responsible Person Identifier:	R9EPA
Evaluation Responsible Sub-Organization:	Not reported
Actual Return to Compliance Date:	1988-12-19 00:00:00.0
Scheduled Compliance Date:	1988-12-28 00:00:00.0
Date of Request:	Not reported
Date Response Received:	Not reported
Request Agency:	Not reported
Former Citation:	Not reported
Evaluation Date:	1993-03-11 00:00:00.0
Evaluation Responsible Agency:	State
Found Violation:	Yes
Evaluation Type Description:	COMPLIANCE EVALUATION INSPECTION ON-SITE
Evaluation Responsible Person Identifier:	R9STA
Evaluation Responsible Sub-Organization:	Not reported
Actual Return to Compliance Date:	1993-04-24 00:00:00.0
Scheduled Compliance Date:	Not reported
Date of Request:	Not reported
Date Response Received:	Not reported
Request Agency:	Not reported
Former Citation:	Not reported
Evaluation Date:	2014-08-01 00:00:00.0
Evaluation Responsible Agency:	State
Found Violation:	No
Evaluation Type Description:	COMPLIANCE EVALUATION INSPECTION ON-SITE
Evaluation Responsible Person Identifier:	Not reported
Evaluation Responsible Sub-Organization:	Not reported
Actual Return to Compliance Date:	Not reported
Scheduled Compliance Date:	Not reported
Date of Request:	Not reported
Date Response Received:	Not reported
Request Agency:	Not reported
Former Citation:	Not reported
Evaluation Date:	2001-01-17 00:00:00.0
Evaluation Responsible Agency:	State
Found Violation:	No
Evaluation Type Description:	COMPLIANCE EVALUATION INSPECTION ON-SITE
Evaluation Responsible Person Identifier:	Not reported
Evaluation Responsible Sub-Organization:	Not reported
Actual Return to Compliance Date:	Not reported
Scheduled Compliance Date:	Not reported
Date of Request:	Not reported
Date Response Received:	Not reported
Request Agency:	Not reported
Former Citation:	Not reported
Evaluation Date:	1993-03-11 00:00:00.0
Evaluation Responsible Agency:	State

Map ID
Direction
Distance
Elevation

MAP FINDINGS

Site

Database(s)

EDR ID Number
EPA ID Number

LAWRENCE BERKELEY NATIONAL LAB (Continued)

1015757252

Found Violation:	Yes
Evaluation Type Description:	COMPLIANCE EVALUATION INSPECTION ON-SITE
Evaluation Responsible Person Identifier:	R9STA
Evaluation Responsible Sub-Organization:	Not reported
Actual Return to Compliance Date:	1993-04-11 00:00:00.0
Scheduled Compliance Date:	Not reported
Date of Request:	Not reported
Date Response Received:	Not reported
Request Agency:	Not reported
Former Citation:	Not reported
Evaluation Date:	2010-06-24 00:00:00.0
Evaluation Responsible Agency:	State
Found Violation:	Yes
Evaluation Type Description:	COMPLIANCE EVALUATION INSPECTION ON-SITE
Evaluation Responsible Person Identifier:	Not reported
Evaluation Responsible Sub-Organization:	Not reported
Actual Return to Compliance Date:	2010-07-23 00:00:00.0
Scheduled Compliance Date:	2010-07-23 00:00:00.0
Date of Request:	Not reported
Date Response Received:	Not reported
Request Agency:	Not reported
Former Citation:	Not reported
Evaluation Date:	1995-08-16 00:00:00.0
Evaluation Responsible Agency:	State
Found Violation:	Yes
Evaluation Type Description:	COMPLIANCE EVALUATION INSPECTION ON-SITE
Evaluation Responsible Person Identifier:	R9STA
Evaluation Responsible Sub-Organization:	Not reported
Actual Return to Compliance Date:	1995-12-11 00:00:00.0
Scheduled Compliance Date:	Not reported
Date of Request:	Not reported
Date Response Received:	Not reported
Request Agency:	Not reported
Former Citation:	Not reported
Evaluation Date:	2019-11-04 00:00:00.0
Evaluation Responsible Agency:	State
Found Violation:	Yes
Evaluation Type Description:	COMPLIANCE EVALUATION INSPECTION ON-SITE
Evaluation Responsible Person Identifier:	Not reported
Evaluation Responsible Sub-Organization:	Not reported
Actual Return to Compliance Date:	2019-11-08 00:00:00.0
Scheduled Compliance Date:	Not reported
Date of Request:	Not reported
Date Response Received:	Not reported
Request Agency:	Not reported
Former Citation:	Not reported
Evaluation Date:	1990-11-29 00:00:00.0
Evaluation Responsible Agency:	State
Found Violation:	Yes
Evaluation Type Description:	COMPLIANCE EVALUATION INSPECTION ON-SITE
Evaluation Responsible Person Identifier:	R9STA
Evaluation Responsible Sub-Organization:	Not reported
Actual Return to Compliance Date:	1991-08-26 00:00:00.0

Map ID
Direction
Distance
Elevation

MAP FINDINGS

Site

Database(s)

EDR ID Number
EPA ID Number

LAWRENCE BERKELEY NATIONAL LAB (Continued)

1015757252

Scheduled Compliance Date: Not reported
Date of Request: Not reported
Date Response Received: Not reported
Request Agency: Not reported
Former Citation: Not reported

Evaluation Date: 1993-03-11 00:00:00.0
Evaluation Responsible Agency: State
Found Violation: Yes
Evaluation Type Description: COMPLIANCE EVALUATION INSPECTION ON-SITE
Evaluation Responsible Person Identifier: R9STA
Evaluation Responsible Sub-Organization: Not reported
Actual Return to Compliance Date: 1993-04-24 00:00:00.0
Scheduled Compliance Date: 1993-07-24 00:00:00.0
Date of Request: Not reported
Date Response Received: Not reported
Request Agency: Not reported
Former Citation: Not reported

Evaluation Date: 1992-02-28 00:00:00.0
Evaluation Responsible Agency: State
Found Violation: Yes
Evaluation Type Description: COMPLIANCE EVALUATION INSPECTION ON-SITE
Evaluation Responsible Person Identifier: R9STA
Evaluation Responsible Sub-Organization: Not reported
Actual Return to Compliance Date: 1993-05-13 00:00:00.0
Scheduled Compliance Date: 1992-06-12 00:00:00.0
Date of Request: Not reported
Date Response Received: Not reported
Request Agency: Not reported
Former Citation: Not reported

Evaluation Date: 1992-02-28 00:00:00.0
Evaluation Responsible Agency: State
Found Violation: Yes
Evaluation Type Description: COMPLIANCE EVALUATION INSPECTION ON-SITE
Evaluation Responsible Person Identifier: R9STA
Evaluation Responsible Sub-Organization: Not reported
Actual Return to Compliance Date: 1992-05-13 00:00:00.0
Scheduled Compliance Date: Not reported
Date of Request: Not reported
Date Response Received: Not reported
Request Agency: Not reported
Former Citation: Not reported

Map ID
 Direction
 Distance
 Elevation

MAP FINDINGS

Site

Database(s)

EDR ID Number
 EPA ID Number

LAWRENCE BERKELEY NATIONAL LAB (Continued)

1015757252

RCRA-LQG:
 Date Form Received by Agency: 2020-03-04 00:00:00.0
 Handler Name: LAWRENCE BERKELEY NATIONAL LABORATORY
 Handler Address: 1 CYCLOTRON RD
 Handler City,State,Zip: BERKELEY, CA 94720-0000
 EPA ID: CA4890008986
 Contact Name: KELLEY ETHERINGTON
 Contact Address: CYCLOTRON RD
 Contact City,State,Zip: BERKELEY, CA 94720-0000
 Contact Telephone: 510-486-5867
 Contact Fax: Not reported
 Contact Email: KETHERINGTON@LBL.GOV
 Contact Title: WASTE SERVICES LEAD
 EPA Region: 09
 Land Type: Federal
 Federal Waste Generator Description: Large Quantity Generator
 Non-Notifier: Not reported
 Biennial Report Cycle: 2019
 Accessibility: Not reported
 Active Site Indicator: Handler Activities, Permitting Activities, Corrective Action Activities
 State District Owner: Not reported
 State District: Not reported
 Mailing Address: CYCLOTRON RD
 Mailing City,State,Zip: BERKELEY, CA 94720-0000
 Owner Name: DEPARTMENT OF ENERGY
 Owner Type: Federal
 Operator Name: UNIVERSITY OF CALIFORNIA
 Operator Type: State
 Short-Term Generator Activity: No
 Importer Activity: No
 Mixed Waste Generator: No
 Transporter Activity: No
 Transfer Facility Activity: No
 Recycler Activity with Storage: No
 Small Quantity On-Site Burner Exemption: No
 Smelting Melting and Refining Furnace Exemption: No
 Underground Injection Control: No
 Off-Site Waste Receipt: No
 Universal Waste Indicator: Yes
 Universal Waste Destination Facility: Yes
 Federal Universal Waste: Yes
 Active Site Fed-Reg Treatment Storage and Disposal Facility: Storage, Treatment
 Active Site Converter Treatment storage and Disposal Facility: Not reported
 Active Site State-Reg Treatment Storage and Disposal Facility: Not reported
 Active Site State-Reg Handler: ---
 Federal Facility Indicator: The land is federally-owned
 Hazardous Secondary Material Indicator: N
 Sub-Part K Indicator: Not reported
 Commercial TSD Indicator: No
 Treatment Storage and Disposal Type: Storage, Treatment
 2018 GPRA Permit Baseline: Not on the Baseline
 2018 GPRA Renewals Baseline: Not Accomplished
 Permit Renewals Workload Universe: Storage, Treatment
 Permit Workload Universe: Storage, Treatment
 Permit Progress Universe: Storage, Treatment
 Post-Closure Workload Universe: Not reported

Map ID
Direction
Distance
Elevation

MAP FINDINGS

Site

Database(s)

EDR ID Number
EPA ID Number

LAWRENCE BERKELEY NATIONAL LAB (Continued)

1015757252

Closure Workload Universe:	Not reported
202 GPRA Corrective Action Baseline:	Yes
Corrective Action Workload Universe:	Yes
Subject to Corrective Action Universe:	Yes
Non-TSDFs Where RCRA CA has Been Imposed Universe:	No
TSDFs Potentially Subject to CA Under 3004 (u)/(v) Universe:	Yes
TSDFs Only Subject to CA under Discretionary Auth Universe:	No
Corrective Action Priority Ranking:	No NCAPS ranking
Environmental Control Indicator:	No
Institutional Control Indicator:	No
Human Exposure Controls Indicator:	Yes
Groundwater Controls Indicator:	Yes
Operating TSDF Universe:	Storage, Treatment
Full Enforcement Universe:	Storage, Treatment
Significant Non-Complier Universe:	No
Unaddressed Significant Non-Complier Universe:	No
Addressed Significant Non-Complier Universe:	No
Significant Non-Complier With a Compliance Schedule Universe:	No
Financial Assurance Required:	Not reported
Handler Date of Last Change:	2020-09-02 13:09:40.0
Recognized Trader-Importer:	No
Recognized Trader-Exporter:	No
Importer of Spent Lead Acid Batteries:	No
Exporter of Spent Lead Acid Batteries:	No
Recycler Activity Without Storage:	No
Manifest Broker:	No
Sub-Part P Indicator:	No

Biennial: List of Years

Year: 2017

Click Here for Biennial Reporting System Data:
Year: 2015

Click Here for Biennial Reporting System Data:
Year: 2013

Click Here for Biennial Reporting System Data:
Year: 2011

Click Here for Biennial Reporting System Data:
Year: 2009

Click Here for Biennial Reporting System Data:
Year: 2007

Click Here for Biennial Reporting System Data:
Year: 2005

Click Here for Biennial Reporting System Data:
Year: 2003

Click Here for Biennial Reporting System Data:
Year: 2001

Click Here for Biennial Reporting System Data:

Map ID
Direction
Distance
Elevation

MAP FINDINGS

Site

Database(s)

EDR ID Number
EPA ID Number

LAWRENCE BERKELEY NATIONAL LAB (Continued)

1015757252

Hazardous Waste Summary:

Waste Code:	D001
Waste Description:	IGNITABLE WASTE
Waste Code:	D002
Waste Description:	CORROSIVE WASTE
Waste Code:	D003
Waste Description:	REACTIVE WASTE
Waste Code:	D004
Waste Description:	ARSENIC
Waste Code:	D005
Waste Description:	BARIUM
Waste Code:	D006
Waste Description:	CADMIUM
Waste Code:	D007
Waste Description:	CHROMIUM
Waste Code:	D008
Waste Description:	LEAD
Waste Code:	D009
Waste Description:	MERCURY
Waste Code:	D010
Waste Description:	SELENIUM
Waste Code:	D011
Waste Description:	SILVER
Waste Code:	D018
Waste Description:	BENZENE
Waste Code:	D019
Waste Description:	CARBON TETRACHLORIDE
Waste Code:	D020
Waste Description:	CHLORDANE
Waste Code:	D021
Waste Description:	CHLOROBENZENE
Waste Code:	D022
Waste Description:	CHLOROFORM
Waste Code:	D023
Waste Description:	O-CRESOL
Waste Code:	D024
Waste Description:	M-CRESOL
Waste Code:	D025
Waste Description:	P-CRESOL

Map ID
Direction
Distance
Elevation

MAP FINDINGS

Site

Database(s)

EDR ID Number
EPA ID Number

LAWRENCE BERKELEY NATIONAL LAB (Continued)

1015757252

Waste Code:	D026
Waste Description:	CRESOL
Waste Code:	D027
Waste Description:	1,4-DICHLOROBENZENE
Waste Code:	D028
Waste Description:	1,2-DICHLOROETHANE
Waste Code:	D029
Waste Description:	1,1-DICHLOROETHYLENE
Waste Code:	D030
Waste Description:	2,4-DINITROTOLUENE
Waste Code:	D035
Waste Description:	METHYL ETHYL KETONE
Waste Code:	D036
Waste Description:	NITROBENZENE
Waste Code:	D038
Waste Description:	PYRIDINE
Waste Code:	D039
Waste Description:	TETRACHLOROETHYLENE
Waste Code:	D040
Waste Description:	TRICHLOROETHYLENE
Waste Code:	D043
Waste Description:	VINYL CHLORIDE
Waste Code:	F001
Waste Description:	THE FOLLOWING SPENT HALOGENATED SOLVENTS USED IN DEGREASING: TETRACHLOROETHYLENE, TRICHLOROETHYLENE, METHYLENE CHLORIDE, 1,1,1-TRICHLOROETHANE, CARBON TETRACHLORIDE AND CHLORINATED FLUOROCARBONS; ALL SPENT SOLVENT MIXTURES/BLENDS USED IN DEGREASING CONTAINING, BEFORE USE, A TOTAL OF TEN PERCENT OR MORE (BY VOLUME) OF ONE OR MORE OF THE ABOVE HALOGENATED SOLVENTS OR THOSE SOLVENTS LISTED IN F002, F004, AND F005; AND STILL BOTTOMS FROM THE RECOVERY OF THESE SPENT SOLVENTS AND SPENT SOLVENT MIXTURES.
Waste Code:	F002
Waste Description:	THE FOLLOWING SPENT HALOGENATED SOLVENTS: TETRACHLOROETHYLENE, METHYLENE CHLORIDE, TRICHLOROETHYLENE, 1,1,1-TRICHLOROETHANE, CHLOROENZENE, 1,1,2-TRICHLORO-1,2,2-TRIFLUOROETHANE, ORTHO-DICHLOROENZENE, TRICHLOROFLUOROMETHANE, AND 1,1,2, TRICHLOROETHANE; ALL SPENT SOLVENT MIXTURES/BLENDS CONTAINING, BEFORE USE, A TOTAL OF TEN PERCENT OR MORE (BY VOLUME) OF ONE OR MORE OF THE ABOVE HALOGENATED SOLVENTS OR THOSE SOLVENTS LISTED IN F001, F004, AND F005; AND STILL BOTTOMS FROM THE RECOVERY OF THESE SPENT SOLVENTS AND SPENT SOLVENT MIXTURES.
Waste Code:	F003
Waste Description:	THE FOLLOWING SPENT NONHALOGENATED SOLVENTS: XYLENE, ACETONE, ETHYL ACETATE, ETHYL BENZENE, ETHYL ETHER, METHYL ISOBUTYL KETONE, N-BUTYL

Map ID
Direction
Distance
Elevation

MAP FINDINGS

Site

Database(s)

EDR ID Number
EPA ID Number

LAWRENCE BERKELEY NATIONAL LAB (Continued)

1015757252

ALCOHOL, CYCLOHEXANONE, AND METHANOL; ALL SPENT SOLVENT MIXTURES/BLENDS CONTAINING, BEFORE USE, ONLY THE ABOVE SPENT NONHALOGENATED SOLVENTS; AND ALL SPENT SOLVENT MIXTURES/BLENDS CONTAINING, BEFORE USE, ONE OR MORE OF THE ABOVE NONHALOGENATED SOLVENTS, AND A TOTAL OF TEN PERCENT OR MORE (BY VOLUME) OF ONE OR MORE OF THOSE SOLVENTS LISTED IN F001, F002, F004, AND F005; AND STILL BOTTOMS FROM THE RECOVERY OF THESE SPENT SOLVENTS AND SPENT SOLVENT MIXTURES.

Waste Code: F004

Waste Description: THE FOLLOWING SPENT NONHALOGENATED SOLVENTS: CRESOLS, CRESYLIC ACID, AND NITROBENZENE; AND THE STILL BOTTOMS FROM THE RECOVERY OF THESE SOLVENTS; ALL SPENT SOLVENT MIXTURES/BLENDS CONTAINING, BEFORE USE, A TOTAL OF TEN PERCENT OR MORE (BY VOLUME) OF ONE OR MORE OF THE ABOVE NONHALOGENATED SOLVENTS OR THOSE SOLVENTS LISTED IN F001, F002, AND F005; AND STILL BOTTOMS FROM THE RECOVERY OF THESE SPENT SOLVENTS AND SPENT SOLVENT MIXTURES.

Waste Code: F005

Waste Description: THE FOLLOWING SPENT NONHALOGENATED SOLVENTS: TOLUENE, METHYL ETHYL KETONE, CARBON DISULFIDE, ISOBUTANOL, PYRIDINE, BENZENE, 2-ETHOXYETHANOL, AND 2-NITROPROPANE; ALL SPENT SOLVENT MIXTURES/BLENDS CONTAINING, BEFORE USE, A TOTAL OF TEN PERCENT OR MORE (BY VOLUME) OF ONE OR MORE OF THE ABOVE NONHALOGENATED SOLVENTS OR THOSE SOLVENTS LISTED IN F001, F002, OR F004; AND STILL BOTTOMS FROM THE RECOVERY OF THESE SPENT SOLVENTS AND SPENT SOLVENT MIXTURES.

Waste Code: F006

Waste Description: WASTEWATER TREATMENT SLUDGES FROM ELECTROPLATING OPERATIONS, EXCEPT FROM THE FOLLOWING PROCESSES: (1) SULFURIC ACID ANODIZING OF ALUMINUM; (2) TIN PLATING ON CARBON STEEL; (3) ZINC PLATING (SEGREGATED BASIS) ON CARBON STEEL; (4) ALUMINUM OR ZINC-ALUMINUM PLATING ON CARBON STEEL; (5) CLEANING/STRIPPING ASSOCIATED WITH TIN, ZINC, AND ALUMINUM PLATING ON CARBON STEEL; AND (6) CHEMICAL ETCHING AND MILLING OF ALUMINUM.

Waste Code: F019

Waste Description: WASTEWATER TREATMENT SLUDGES FROM THE CHEMICAL CONVERSION COATING OF ALUMINUM, EXCEPT FROM ZIRCONIUM PHOSPHATING IN ALUMINUM CAN WASHING WHEN SUCH PHOSPHATING IS AN EXCLUSIVE CONVERSION COATING PROCESS.

Waste Code: F027

Waste Description: DISCARDED UNUSED FORMULATIONS CONTAINING TRI-, TETRA-, OR PENTACHLOROPHENOL OR DISCARDED UNUSED FORMULATIONS CONTAINING COMPOUNDS DERIVED FROM THESE CHLOROPHENOLS. (THIS LISTING DOES NOT INCLUDE FORMULATIONS CONTAINING HEXACHLOROPHENE SYNTHESIZED FROM PREPURIFIED 2,4,5-TRICHLOROPHENOL AS THE SOLE COMPONENT.)

Waste Code: LABP

Waste Description: LAB PACK

Waste Code: P003

Waste Description: 2-PROPENAL (OR) ACROLEIN

Waste Code: P005

Waste Description: 2-PROPEN-1-OL (OR) ALLYL ALCOHOL

Map ID
Direction
Distance
Elevation

MAP FINDINGS

Site

Database(s)

EDR ID Number
EPA ID Number

LAWRENCE BERKELEY NATIONAL LAB (Continued)

1015757252

Waste Code:	P008
Waste Description:	4-AMINOPYRIDINE (OR) 4-PYRIDINAMINE
Waste Code:	P011
Waste Description:	ARSENIC OXIDE AS2O5 (OR) ARSENIC PENTOXIDE
Waste Code:	P012
Waste Description:	ARSENIC OXIDE AS2O3 (OR) ARSENIC TRIOXIDE
Waste Code:	P014
Waste Description:	BENZENETHIOL (OR) THIOPHENOL
Waste Code:	P016
Waste Description:	DICHLOROMETHYL ETHER (OR) METHANE, OXYBIS[CHLORO-
Waste Code:	P018
Waste Description:	BRUCINE (OR) STRYCHNIDIN-10-ONE, 2,3-DIMETHOXY-
Waste Code:	P022
Waste Description:	CARBON DISULFIDE
Waste Code:	P023
Waste Description:	ACETALDEHYDE, CHLORO- (OR) CHLOROACETALDEHYDE
Waste Code:	P028
Waste Description:	BENZENE, (CHLOROMETHYL)- (OR) BENZYL CHLORIDE
Waste Code:	P029
Waste Description:	COPPER CYANIDE (OR) COPPER CYANIDE CU(CN)
Waste Code:	P030
Waste Description:	CYANIDES (SOLUBLE CYANIDE SALTS), NOT OTHERWISE SPECIFIED
Waste Code:	P041
Waste Description:	DIETHYL-P-NITROPHENYL PHOSPHATE (OR) PHOSPHORIC ACID, DIETHYL 4-NITROPHENYL ESTER
Waste Code:	P042
Waste Description:	1,2-BENZENEDIOL, 4-[1-HYDROXY-2-(METHYLAMINO)ETHYL]-, (R)- (OR) EPINEPHRINE
Waste Code:	P043
Waste Description:	DIISOPROPYLFLUOROPHOSPHATE (DFP) (OR) PHOSPHOROFUORIDIC ACID, BIS(1-METHYLETHYL) ESTER
Waste Code:	P048
Waste Description:	2,4-DINITROPHENOL (OR) PHENOL, 2,4-DINITRO-
Waste Code:	P056
Waste Description:	FLUORINE
Waste Code:	P068
Waste Description:	HYDRAZINE, METHYL- (OR) METHYL HYDRAZINE
Waste Code:	P075
Waste Description:	NICOTINE, & SALTS (OR) PYRIDINE, 3-(1-METHYL-2-PYRROLIDINYL)-,(S)-, & SALTS

Map ID
Direction
Distance
Elevation

MAP FINDINGS

Site

Database(s)

EDR ID Number
EPA ID Number

LAWRENCE BERKELEY NATIONAL LAB (Continued)

1015757252

Waste Code:	P076
Waste Description:	NITRIC OXIDE (OR) NITROGEN OXIDE NO
Waste Code:	P078
Waste Description:	NITROGEN DIOXIDE (OR) NITROGEN OXIDE NO2
Waste Code:	P081
Waste Description:	1,2,3-PROPANETRIOL, TRINITRATE (R) (OR) NITROGLYCERINE (R)
Waste Code:	P082
Waste Description:	METHANIMINE, N-METHYL-N-NITROSO- (OR) N-NITROSODIMETHYLAMINE
Waste Code:	P087
Waste Description:	OSMIUM OXIDE OSO4, (T-4)- (OR) OSMIUM TETROXIDE
Waste Code:	P098
Waste Description:	POTASSIUM CYANIDE (OR) POTASSIUM CYANIDE K(CN)
Waste Code:	P101
Waste Description:	ETHYL CYANIDE (OR) PROPANENITRILE
Waste Code:	P104
Waste Description:	SILVER CYANIDE (OR) SILVER CYANIDE AG(CN)
Waste Code:	P105
Waste Description:	SODIUM AZIDE
Waste Code:	P106
Waste Description:	SODIUM CYANIDE (OR) SODIUM CYANIDE NA(CN)
Waste Code:	P112
Waste Description:	METHANE, TETRANITRO- (R) (OR) TETRANITROMETHANE (R)
Waste Code:	P113
Waste Description:	THALLIC OXIDE (OR) THALLIUM OXIDE TL2O3
Waste Code:	P115
Waste Description:	SULFURIC ACID, DITHALLIUM (1+) SALT (OR) THALLIUM(I) SULFATE
Waste Code:	P120
Waste Description:	VANADIUM OXIDE V2O5 (OR) VANADIUM PENTOXIDE
Waste Code:	P122
Waste Description:	ZINC PHOSPHIDE ZN3P2, WHEN PRESENT AT CONCENTRATIONS GREATER THAN 10% (R,T)
Waste Code:	U001
Waste Description:	ACETALDEHYDE (I) (OR) ETHANAL (I)
Waste Code:	U002
Waste Description:	2-PROPANONE (I) (OR) ACETONE (I)
Waste Code:	U003
Waste Description:	ACETONITRILE (I,T)
Waste Code:	U004
Waste Description:	ACETOPHENONE (OR) ETHANONE, 1-PHENYL-

Map ID
Direction
Distance
Elevation

MAP FINDINGS

Site

Database(s)

EDR ID Number
EPA ID Number

LAWRENCE BERKELEY NATIONAL LAB (Continued)

1015757252

Waste Code:	U006
Waste Description:	ACETYL CHLORIDE (C,R,T)
Waste Code:	U007
Waste Description:	2-PROPENAMIDE (OR) ACRYLAMIDE
Waste Code:	U008
Waste Description:	2-PROPENOIC ACID (I) (OR) ACRYLIC ACID (I)
Waste Code:	U009
Waste Description:	2-PROPENENITRILE (OR) ACRYLONITRILE
Waste Code:	U010
Waste Description:	AZIRINO [2',3':3,4]PYRROLO[1,2-A]INDOLE-4,7-DIONE, 6-AMINO-8-[[[(AMINOCARBONYL)OXY]METHYL]-1,1A,2,8,8A,8B-HEXAHYDRO-8A-MET HOXY-5-METHYL-, [1AS-(1AALPHA, 8BETA, 8AALPHA, 8BALPHA)]- (OR) MITOMYCIN C
Waste Code:	U012
Waste Description:	ANILINE (I,T) (OR) BENZENAMINE (I,T)
Waste Code:	U018
Waste Description:	BENZ[A]ANTHRACENE
Waste Code:	U019
Waste Description:	BENZENE (I,T)
Waste Code:	U021
Waste Description:	[1,1'-BIPHENYL]-4,4'-DIAMINE (OR) BENZIDINE
Waste Code:	U022
Waste Description:	BENZO[A]PYRENE
Waste Code:	U029
Waste Description:	METHANE, BROMO- (OR) METHYL BROMIDE
Waste Code:	U031
Waste Description:	1-BUTANOL (I) (OR) N-BUTYL ALCOHOL (I)
Waste Code:	U034
Waste Description:	ACETALDEHYDE, TRICHLORO- (OR) CHLORAL
Waste Code:	U037
Waste Description:	BENZENE, CHLORO- (OR) CHLOROBENZENE
Waste Code:	U041
Waste Description:	EPICHLOROHYDRIN (OR) OXIRANE, (CHLOROMETHYL)-
Waste Code:	U043
Waste Description:	ETHENE, CHLORO- (OR) VINYL CHLORIDE
Waste Code:	U044
Waste Description:	CHLOROFORM (OR) METHANE, TRICHLORO-
Waste Code:	U045
Waste Description:	METHANE, CHLORO- (I,T) (OR) METHYL CHLORIDE (I,T)

Map ID
Direction
Distance
Elevation

MAP FINDINGS

Site

Database(s)

EDR ID Number
EPA ID Number

LAWRENCE BERKELEY NATIONAL LAB (Continued)

1015757252

Waste Code:	U046
Waste Description:	CHLOROMETHYL METHYL ETHER (OR) METHANE, CHLOROMETHOXY-
Waste Code:	U052
Waste Description:	CRESOL (CRESYLIC ACID) (OR) PHENOL, METHYL-
Waste Code:	U053
Waste Description:	2-BUTENAL (OR) CROTONALDEHYDE
Waste Code:	U056
Waste Description:	BENZENE, HEXAHYDRO- (I) (OR) CYCLOHEXANE (I)
Waste Code:	U057
Waste Description:	CYCLOHEXANONE (I)
Waste Code:	U063
Waste Description:	DIBENZ[A,H]ANTHRACENE
Waste Code:	U067
Waste Description:	ETHANE, 1,2-DIBROMO- (OR) ETHYLENE DIBROMIDE
Waste Code:	U068
Waste Description:	METHANE, DIBROMO- (OR) METHYLENE BROMIDE
Waste Code:	U069
Waste Description:	1,2-BENZENEDICARBOXYLIC ACID, DIBUTYL ESTER (OR) DIBUTYL PHTHALATE
Waste Code:	U070
Waste Description:	BENZENE, 1,2-DICHLORO- (OR) O-DICHLOROBENZENE
Waste Code:	U072
Waste Description:	BENZENE, 1,4-DICHLORO- (OR) P-DICHLOROBENZENE
Waste Code:	U075
Waste Description:	DICHLORODIFLUOROMETHANE (OR) METHANE, DICHLORODIFLUORO-
Waste Code:	U077
Waste Description:	ETHANE, 1,2-DICHLORO- (OR) ETHYLENE DICHLORIDE
Waste Code:	U080
Waste Description:	METHANE, DICHLORO- (OR) METHYLENE CHLORIDE
Waste Code:	U083
Waste Description:	PROPANE, 1,2-DICHLORO- (OR) PROPYLENE DICHLORIDE
Waste Code:	U092
Waste Description:	DIMETHYLAMINE (I) (OR) METHANAMINE, N-METHYL- (I)
Waste Code:	U102
Waste Description:	1,2-BENZENEDICARBOXYLIC ACID, DIMETHYL ESTER (OR) DIMETHYL PHTHALATE
Waste Code:	U103
Waste Description:	DIMETHYL SULFATE (OR) SULFURIC ACID, DIMETHYL ESTER
Waste Code:	U106
Waste Description:	2,6-DINITROTOLUENE (OR) BENZENE, 2-METHYL-1,3-DINITRO-

Map ID
Direction
Distance
Elevation

MAP FINDINGS

Site

Database(s)

EDR ID Number
EPA ID Number

LAWRENCE BERKELEY NATIONAL LAB (Continued)

1015757252

Waste Code:	U108
Waste Description:	1,4-DIETHYLENEOXIDE (OR) 1,4-DIOXANE
Waste Code:	U109
Waste Description:	1,2-DIPHENYLHYDRAZINE (OR) HYDRAZINE, 1,2-DIPHENYL-
Waste Code:	U112
Waste Description:	ACETIC ACID, ETHYL ESTER (I) (OR) ETHYL ACETATE (I)
Waste Code:	U113
Waste Description:	2-PROPENOIC ACID, ETHYL ESTER (I) (OR) ETHYL ACRYLATE (I)
Waste Code:	U117
Waste Description:	ETHANE, 1,1'-OXYBIS-(I) (OR) ETHYL ETHER (I)
Waste Code:	U120
Waste Description:	FLUORANTHENE
Waste Code:	U121
Waste Description:	METHANE, TRICHLOROFLUORO- (OR) TRICHLOROMONOFUOROMETHANE
Waste Code:	U122
Waste Description:	FORMALDEHYDE
Waste Code:	U123
Waste Description:	FORMIC ACID (C,T)
Waste Code:	U124
Waste Description:	FURAN (I) (OR) FURFURAN (I)
Waste Code:	U127
Waste Description:	BENZENE, HEXACHLORO- (OR) HEXACHLOROBENZENE
Waste Code:	U133
Waste Description:	HYDRAZINE (R,T)
Waste Code:	U134
Waste Description:	HYDROFLUORIC ACID (C,T) (OR) HYDROGEN FLUORIDE (C,T)
Waste Code:	U135
Waste Description:	HYDROGEN SULFIDE (OR) HYDROGEN SULFIDE H2S
Waste Code:	U136
Waste Description:	ARSINIC ACID, DIMETHYL- (OR) CACODYLIC ACID
Waste Code:	U138
Waste Description:	METHANE, IODO- (OR) METHYL IODIDE
Waste Code:	U144
Waste Description:	ACETIC ACID, LEAD(2+) SALT (OR) LEAD ACETATE
Waste Code:	U147
Waste Description:	2,5-FURANDIONE (OR) MALEIC ANHYDRIDE
Waste Code:	U151
Waste Description:	MERCURY

Map ID
Direction
Distance
Elevation

MAP FINDINGS

Site

Database(s)

EDR ID Number
EPA ID Number

LAWRENCE BERKELEY NATIONAL LAB (Continued)

1015757252

Waste Code:	U154
Waste Description:	METHANOL (I) (OR) METHYL ALCOHOL (I)
Waste Code:	U156
Waste Description:	CARBOCHLORIDIC ACID, METHYL ESTER, (I,T) (OR) METHYL CHLOROCARBONATE (I,T)
Waste Code:	U159
Waste Description:	2-BUTANONE (I,T) (OR) METHYL ETHYL KETONE (MEK) (I,T)
Waste Code:	U161
Waste Description:	4-METHYL-2-PENTANONE (I) (OR) METHYL ISOBUTYL KETONE (I) (OR) PENTANOL, 4-METHYL-
Waste Code:	U162
Waste Description:	2-PROPENOIC ACID, 2-METHYL-, METHYL ESTER (I,T) (OR) METHYL METHACRYLATE (I,T)
Waste Code:	U165
Waste Description:	NAPHTHALENE
Waste Code:	U167
Waste Description:	1-NAPHTHALENAMINE (OR) ALPHA-NAPHTHYLAMINE
Waste Code:	U169
Waste Description:	BENZENE, NITRO- (OR) NITROBENZENE (I,T)
Waste Code:	U170
Waste Description:	P-NITROPHENOL (I,T) (OR) PHENOL, 4-NITRO-
Waste Code:	U184
Waste Description:	ETHANE, PENTACHLORO- (OR) PENTACHLOROETHANE
Waste Code:	U188
Waste Description:	PHENOL
Waste Code:	U190
Waste Description:	1,3-ISOBENZOFURANDIONE (OR) PHTHALIC ANHYDRIDE
Waste Code:	U196
Waste Description:	PYRIDINE
Waste Code:	U197
Waste Description:	2,5-CYCLOHEXADIENE-1,4-DIONE (OR) P-BENZOQUINONE
Waste Code:	U201
Waste Description:	1,3-BENZENEDIOL (OR) RESORCINOL
Waste Code:	U204
Waste Description:	SELENIOUS ACID (OR) SELENIUM DIOXIDE
Waste Code:	U205
Waste Description:	SELENIUM SULFIDE (OR) SELENIUM SULFIDE SES2 (R,T)
Waste Code:	U208
Waste Description:	1,1,1,2-TETRACHLOROETHANE (OR) ETHANE, 1,1,1,2-TETRACHLORO-

Map ID
Direction
Distance
Elevation

MAP FINDINGS

Site

Database(s)

EDR ID Number
EPA ID Number

LAWRENCE BERKELEY NATIONAL LAB (Continued)

1015757252

Waste Code:	U209
Waste Description:	1,1,2,2-TETRACHLOROETHANE (OR) ETHANE, 1,1,2,2-TETRACHLORO-
Waste Code:	U210
Waste Description:	ETHENE, TETRACHLORO- (OR) TETRACHLOROETHYLENE
Waste Code:	U211
Waste Description:	CARBON TETRACHLORIDE (OR) METHANE, TETRACHLORO-
Waste Code:	U213
Waste Description:	FURAN, TETRAHYDRO-(I) (OR) TETRAHYDROFURAN (I)
Waste Code:	U215
Waste Description:	CARBONIC ACID, DITHALLIUM(1+) SALT (OR) THALLIUM(I) CARBONATE
Waste Code:	U216
Waste Description:	THALLIUM CHLORIDE TLCL (OR) THALLIUM(I) CHLORIDE
Waste Code:	U217
Waste Description:	NITRIC ACID, THALLIUM(1+) SALT (OR) THALLIUM(I) NITRATE
Waste Code:	U219
Waste Description:	THIOUREA
Waste Code:	U220
Waste Description:	BENZENE, METHYL- (OR) TOLUENE
Waste Code:	U223
Waste Description:	BENZENE, 1,3-DIISOCYANATOMETHYL- (R,T) (OR) TOLUENE DIISOCYANATE (R,T)
Waste Code:	U225
Waste Description:	BROMOFORM (OR) METHANE, TRIBROMO-
Waste Code:	U226
Waste Description:	ETHANE, 1,1,1-TRICHLORO- (OR) METHYL CHLOROFORM
Waste Code:	U227
Waste Description:	1,1,2-TRICHLOROETHANE (OR) ETHANE, 1,1,2-TRICHLORO-
Waste Code:	U228
Waste Description:	ETHENE, TRICHLORO- (OR) TRICHLOROETHYLENE
Waste Code:	U236
Waste Description:	2,7-NAPHTHALENEDISULFONIC ACID,3,3'-[(3,3'-DIMETHYL[1,1'-BIPHENYL]-4,4'-DIYL)BIS(AZO)BIS[5-AMINO -4-HYDROXY]-, TETRASODIUM SALT (OR) TRYPAN BLUE
Waste Code:	U237
Waste Description:	2,4-(1H,3H)-PYRIMIDINEDIONE, 5-[BIS(2-CHLOROETHYL)AMINO]- (OR) URACIL MUSTARD
Waste Code:	U238
Waste Description:	CARBAMIC ACID, ETHYL ESTER (OR) ETHYL CARBAMATE (URETHANE)
Waste Code:	U239
Waste Description:	BENZENE, DIMETHYL- (I,T) (OR) XYLENE (I)

Map ID
Direction
Distance
Elevation

MAP FINDINGS

Site

Database(s)

EDR ID Number
EPA ID Number

LAWRENCE BERKELEY NATIONAL LAB (Continued)

1015757252

Waste Code: U246
Waste Description: CYANOGEN BROMIDE (CN)BR

Waste Code: U359
Waste Description: ETHANOL, 2-ETHOXY- (OR) ETHYLENE GLYCOL MONOETHYL ETHER

Waste Code: U373
Waste Description: CARBAMIC ACID, PHENYL-, 1-METHYLETHYL ESTER (OR) PROPHAM

Waste Code: U404
Waste Description: U404

Handler - Owner Operator:

Owner/Operator Indicator: Operator
Owner/Operator Name: LAWRENCE BERKELEY LABORATORY
Legal Status: Federal
Date Became Current: Not reported
Date Ended Current: Not reported
Owner/Operator Address: 1 CYCLOTRON ROAD
Owner/Operator City,State,Zip: BERKELEY, CA 94720
Owner/Operator Telephone: 415-486-5251
Owner/Operator Telephone Ext: Not reported
Owner/Operator Fax: Not reported
Owner/Operator Email: Not reported

Owner/Operator Indicator: Owner
Owner/Operator Name: U. S. DEPARTMENT OF ENERGY
Legal Status: Federal
Date Became Current: 1940-01-01 00:00:00.
Date Ended Current: Not reported
Owner/Operator Address: 1 CYCLOTRON ROAD
Owner/Operator City,State,Zip: BERKELEY, CA 94720
Owner/Operator Telephone: Not reported
Owner/Operator Telephone Ext: Not reported
Owner/Operator Fax: Not reported
Owner/Operator Email: Not reported

Owner/Operator Indicator: Owner
Owner/Operator Name: US DEPARTMENT OF ENGERGY
Legal Status: Federal
Date Became Current: 1940-01-01 00:00:00.
Date Ended Current: Not reported
Owner/Operator Address: 1 CYCLOTRON ROAD
Owner/Operator City,State,Zip: BERKELEY, CA 94720
Owner/Operator Telephone: 510-486-6823
Owner/Operator Telephone Ext: Not reported
Owner/Operator Fax: Not reported
Owner/Operator Email: Not reported

Owner/Operator Indicator: Owner
Owner/Operator Name: U.S. DEPARTMENT OF ENERGY
Legal Status: Federal
Date Became Current: 1940-01-01 00:00:00.
Date Ended Current: Not reported
Owner/Operator Address: ONE CYCLOTRON ROAD
Owner/Operator City,State,Zip: BERKELEY, CA 94720
Owner/Operator Telephone: 510-486-4345

Map ID
Direction
Distance
Elevation

MAP FINDINGS

Site

Database(s)

EDR ID Number
EPA ID Number

LAWRENCE BERKELEY NATIONAL LAB (Continued)

1015757252

Owner/Operator Telephone Ext:	Not reported
Owner/Operator Fax:	Not reported
Owner/Operator Email:	Not reported
Owner/Operator Indicator:	Operator
Owner/Operator Name:	UNIVERSITY OF CALIFORNIA
Legal Status:	State
Date Became Current:	1940-01-01 00:00:00.
Date Ended Current:	Not reported
Owner/Operator Address:	1 CYCLOTRON WAY
Owner/Operator City,State,Zip:	BERKELEY, CA 94720
Owner/Operator Telephone:	510-486-7157
Owner/Operator Telephone Ext:	Not reported
Owner/Operator Fax:	Not reported
Owner/Operator Email:	DJKESTELL@LBL.GOV
Owner/Operator Indicator:	Owner
Owner/Operator Name:	U.S. DEPT OF ENERGY-BERKELEY SITE OFFICE
Legal Status:	Federal
Date Became Current:	1940-01-01 00:00:00.
Date Ended Current:	Not reported
Owner/Operator Address:	ONE CYCLOTRON ROAD
Owner/Operator City,State,Zip:	BERKELEY, CA 94720
Owner/Operator Telephone:	Not reported
Owner/Operator Telephone Ext:	Not reported
Owner/Operator Fax:	Not reported
Owner/Operator Email:	Not reported
Owner/Operator Indicator:	Operator
Owner/Operator Name:	UNIVERSITY OF CALIFORNIA
Legal Status:	Federal
Date Became Current:	1940-01-01 00:00:00.
Date Ended Current:	Not reported
Owner/Operator Address:	Not reported
Owner/Operator City,State,Zip:	Not reported
Owner/Operator Telephone:	Not reported
Owner/Operator Telephone Ext:	Not reported
Owner/Operator Fax:	Not reported
Owner/Operator Email:	Not reported
Owner/Operator Indicator:	Operator
Owner/Operator Name:	UNIVERSITY OF CALIFORNIA
Legal Status:	State
Date Became Current:	1940-01-01 00:00:00.
Date Ended Current:	Not reported
Owner/Operator Address:	Not reported
Owner/Operator City,State,Zip:	Not reported
Owner/Operator Telephone:	Not reported
Owner/Operator Telephone Ext:	Not reported
Owner/Operator Fax:	Not reported
Owner/Operator Email:	Not reported
Owner/Operator Indicator:	Operator
Owner/Operator Name:	UNIVERSITY OF CALIFORNIA
Legal Status:	State
Date Became Current:	1940-01-01 00:00:00.
Date Ended Current:	Not reported

Map ID
Direction
Distance
Elevation

MAP FINDINGS

Site

Database(s)

EDR ID Number
EPA ID Number

LAWRENCE BERKELEY NATIONAL LAB (Continued)

1015757252

Owner/Operator Address:	ONE CYCLOTRON ROAD
Owner/Operator City,State,Zip:	BERKELEY, CA 94720-8272
Owner/Operator Telephone:	510-486-5867
Owner/Operator Telephone Ext:	Not reported
Owner/Operator Fax:	Not reported
Owner/Operator Email:	Not reported
Owner/Operator Indicator:	Operator
Owner/Operator Name:	U C LAWRENCE BERKELEY LAB
Legal Status:	State
Date Became Current:	Not reported
Date Ended Current:	Not reported
Owner/Operator Address:	1 CYCLOTRON RD M S B75B 101
Owner/Operator City,State,Zip:	BERKELEY, CA 94720
Owner/Operator Telephone:	510-486-5251
Owner/Operator Telephone Ext:	Not reported
Owner/Operator Fax:	Not reported
Owner/Operator Email:	Not reported
Owner/Operator Indicator:	Owner
Owner/Operator Name:	DEPARTMENT OF ENERGY
Legal Status:	Federal
Date Became Current:	1940-01-01 00:00:00.
Date Ended Current:	Not reported
Owner/Operator Address:	1 CYCLOTRON WAY
Owner/Operator City,State,Zip:	BERKELEY, CA 94720
Owner/Operator Telephone:	510-495-2551
Owner/Operator Telephone Ext:	Not reported
Owner/Operator Fax:	Not reported
Owner/Operator Email:	PAUL.GOLAN@SCIENCE.DOE.GOV
Owner/Operator Indicator:	Operator
Owner/Operator Name:	UNIVERSITY OF CALIFORNIA
Legal Status:	State
Date Became Current:	1940-01-01 00:00:00.
Date Ended Current:	Not reported
Owner/Operator Address:	1 CYCLOTRON WAY
Owner/Operator City,State,Zip:	BERKELEY, CA 94720
Owner/Operator Telephone:	510-486-7157
Owner/Operator Telephone Ext:	Not reported
Owner/Operator Fax:	Not reported
Owner/Operator Email:	DJKESTELL@LBL.GOV
Owner/Operator Indicator:	Operator
Owner/Operator Name:	UNIVERSITY OF CALIFORNIKA
Legal Status:	State
Date Became Current:	1940-01-01 00:00:00.
Date Ended Current:	Not reported
Owner/Operator Address:	Not reported
Owner/Operator City,State,Zip:	Not reported
Owner/Operator Telephone:	Not reported
Owner/Operator Telephone Ext:	Not reported
Owner/Operator Fax:	Not reported
Owner/Operator Email:	Not reported
Owner/Operator Indicator:	Operator
Owner/Operator Name:	UNIVERSITY OF CALIFORNIA

Map ID
Direction
Distance
Elevation

MAP FINDINGS

Site

Database(s)

EDR ID Number
EPA ID Number

LAWRENCE BERKELEY NATIONAL LAB (Continued)

1015757252

Legal Status:	Federal
Date Became Current:	1940-01-01 00:00:00.
Date Ended Current:	Not reported
Owner/Operator Address:	Not reported
Owner/Operator City,State,Zip:	Not reported
Owner/Operator Telephone:	Not reported
Owner/Operator Telephone Ext:	Not reported
Owner/Operator Fax:	Not reported
Owner/Operator Email:	Not reported
Owner/Operator Indicator:	Owner
Owner/Operator Name:	US DEPT OF ENERGY
Legal Status:	Federal
Date Became Current:	Not reported
Date Ended Current:	Not reported
Owner/Operator Address:	1333 BROADWAY
Owner/Operator City,State,Zip:	OAKLAND, CA 94612
Owner/Operator Telephone:	510-273-6440
Owner/Operator Telephone Ext:	Not reported
Owner/Operator Fax:	Not reported
Owner/Operator Email:	Not reported
Owner/Operator Indicator:	Owner
Owner/Operator Name:	U.S. DEPARTMENT OF ENERGY
Legal Status:	Federal
Date Became Current:	2002-05-31 00:00:00.
Date Ended Current:	Not reported
Owner/Operator Address:	Not reported
Owner/Operator City,State,Zip:	Not reported
Owner/Operator Telephone:	Not reported
Owner/Operator Telephone Ext:	Not reported
Owner/Operator Fax:	Not reported
Owner/Operator Email:	Not reported
Owner/Operator Indicator:	Operator
Owner/Operator Name:	UNIVERSITY OF CALIFORNIA
Legal Status:	State
Date Became Current:	1940-01-01 00:00:00.
Date Ended Current:	Not reported
Owner/Operator Address:	Not reported
Owner/Operator City,State,Zip:	Not reported
Owner/Operator Telephone:	Not reported
Owner/Operator Telephone Ext:	Not reported
Owner/Operator Fax:	Not reported
Owner/Operator Email:	Not reported
Owner/Operator Indicator:	Owner
Owner/Operator Name:	DEPARTMENT OF ENERGY
Legal Status:	Federal
Date Became Current:	1940-01-01 00:00:00.
Date Ended Current:	Not reported
Owner/Operator Address:	1 CYCLOTRON WAY
Owner/Operator City,State,Zip:	BERKELEY, CA 94720
Owner/Operator Telephone:	510-495-2551
Owner/Operator Telephone Ext:	Not reported
Owner/Operator Fax:	Not reported
Owner/Operator Email:	PAUL.GOLAN@SCIENCE.DOE.GOV

Map ID
Direction
Distance
Elevation

MAP FINDINGS

Site

Database(s)

EDR ID Number
EPA ID Number

LAWRENCE BERKELEY NATIONAL LAB (Continued)

1015757252

Owner/Operator Indicator: Operator
Owner/Operator Name: UNIVERSITY OF CALIFORNIA
Legal Status: State
Date Became Current: 1940-01-01 00:00:00.
Date Ended Current: Not reported
Owner/Operator Address: Not reported
Owner/Operator City,State,Zip: Not reported
Owner/Operator Telephone: Not reported
Owner/Operator Telephone Ext: Not reported
Owner/Operator Fax: Not reported
Owner/Operator Email: Not reported

Owner/Operator Indicator: Owner
Owner/Operator Name: U.S. DEPARTMENT OF ENERGY
Legal Status: Federal
Date Became Current: 1940-01-01 00:00:00.
Date Ended Current: Not reported
Owner/Operator Address: ONE CYCLOTRON ROAD
Owner/Operator City,State,Zip: BERKELEY, CA 94720
Owner/Operator Telephone: 510-486-4345
Owner/Operator Telephone Ext: Not reported
Owner/Operator Fax: Not reported
Owner/Operator Email: Not reported

Owner/Operator Indicator: Owner
Owner/Operator Name: DEPARTMENT OF ENERGY
Legal Status: Federal
Date Became Current: 1940-01-01 00:00:00.
Date Ended Current: Not reported
Owner/Operator Address: 1 CYCLOTRON WAY
Owner/Operator City,State,Zip: BERKELEY, CA 94720
Owner/Operator Telephone: 510-495-2551
Owner/Operator Telephone Ext: Not reported
Owner/Operator Fax: Not reported
Owner/Operator Email: PAUL.GOLAN@SCIENCE.DOE.GOV

Owner/Operator Indicator: Operator
Owner/Operator Name: UNIVERSITY OF CALIFORNIA
Legal Status: State
Date Became Current: 1940-01-01 00:00:00.
Date Ended Current: Not reported
Owner/Operator Address: 1 CYCLOTRON WAY
Owner/Operator City,State,Zip: BERKELEY, CA 94720
Owner/Operator Telephone: 510-486-7157
Owner/Operator Telephone Ext: Not reported
Owner/Operator Fax: Not reported
Owner/Operator Email: DJKESTELL@LBL.GOV

Owner/Operator Indicator: Operator
Owner/Operator Name: UNIVERSITY OF CALIFORNIA
Legal Status: State
Date Became Current: 2002-05-31 00:00:00.
Date Ended Current: Not reported
Owner/Operator Address: Not reported
Owner/Operator City,State,Zip: Not reported
Owner/Operator Telephone: Not reported
Owner/Operator Telephone Ext: Not reported

Map ID
Direction
Distance
Elevation

MAP FINDINGS

Site

Database(s)

EDR ID Number
EPA ID Number

LAWRENCE BERKELEY NATIONAL LAB (Continued)

1015757252

Owner/Operator Fax: Not reported
Owner/Operator Email: Not reported

Owner/Operator Indicator: Owner
Owner/Operator Name: U.S. DEPARTMENT OF ENERGY, BERKELEY SITE
Legal Status: Federal
Date Became Current: 1940-01-01 00:00:00.
Date Ended Current: Not reported
Owner/Operator Address: ONE CYCLOTRON ROAD
Owner/Operator City,State,Zip: BERKELEY, CA 94720
Owner/Operator Telephone: Not reported
Owner/Operator Telephone Ext: Not reported
Owner/Operator Fax: Not reported
Owner/Operator Email: Not reported

Owner/Operator Indicator: Owner
Owner/Operator Name: U.S. DEPARTMENT OF ENERGY
Legal Status: Federal
Date Became Current: 1940-01-01 00:00:00.
Date Ended Current: Not reported
Owner/Operator Address: 1 CYCLOTRON ROAD MS 9041023
Owner/Operator City,State,Zip: BERKELEY, CA 94720
Owner/Operator Telephone: 510-486-4345
Owner/Operator Telephone Ext: Not reported
Owner/Operator Fax: Not reported
Owner/Operator Email: Not reported

Historic Generators:

Receive Date: 2010-06-21 00:00:00.0
Handler Name: LAWRENCE BERKELEY NATIONAL LABORATORY
Federal Waste Generator Description: Large Quantity Generator
State District Owner: Not reported
Large Quantity Handler of Universal Waste: Yes
Recognized Trader Importer: No
Recognized Trader Exporter: No
Spent Lead Acid Battery Importer: No
Spent Lead Acid Battery Exporter: No
Current Record: No
Non Storage Recycler Activity: Not reported
Electronic Manifest Broker: Not reported

Receive Date: 2012-03-20 00:00:00.0
Handler Name: LAWRENCE BERKELEY NATIONAL LABORATORY
Federal Waste Generator Description: Large Quantity Generator
State District Owner: Not reported
Large Quantity Handler of Universal Waste: Yes
Recognized Trader Importer: No
Recognized Trader Exporter: No
Spent Lead Acid Battery Importer: No
Spent Lead Acid Battery Exporter: No
Current Record: No
Non Storage Recycler Activity: Not reported
Electronic Manifest Broker: Not reported

Receive Date: 2014-03-01 00:00:00.0
Handler Name: LAWRENCE BERKELEY NATIONAL LABORATORY
Federal Waste Generator Description: Large Quantity Generator

Map ID
Direction
Distance
Elevation

MAP FINDINGS

Site

Database(s)

EDR ID Number
EPA ID Number

LAWRENCE BERKELEY NATIONAL LAB (Continued)

1015757252

State District Owner: Not reported
Large Quantity Handler of Universal Waste: Yes
Recognized Trader Importer: No
Recognized Trader Exporter: No
Spent Lead Acid Battery Importer: No
Spent Lead Acid Battery Exporter: No
Current Record: No
Non Storage Recycler Activity: Not reported
Electronic Manifest Broker: Not reported

Receive Date: 2016-02-26 00:00:00.0
Handler Name: LAWRENCE BERKELEY NATIONAL LAB
Federal Waste Generator Description: Large Quantity Generator
State District Owner: Not reported
Large Quantity Handler of Universal Waste: Yes
Recognized Trader Importer: No
Recognized Trader Exporter: No
Spent Lead Acid Battery Importer: No
Spent Lead Acid Battery Exporter: No
Current Record: No
Non Storage Recycler Activity: Not reported
Electronic Manifest Broker: Not reported

Receive Date: 2018-11-07 00:00:00.0
Handler Name: LAWRENCE BERKELEY NATIONAL LABORATORY
Federal Waste Generator Description: Large Quantity Generator
State District Owner: Not reported
Large Quantity Handler of Universal Waste: Yes
Recognized Trader Importer: No
Recognized Trader Exporter: No
Spent Lead Acid Battery Importer: No
Spent Lead Acid Battery Exporter: No
Current Record: No
Non Storage Recycler Activity: No
Electronic Manifest Broker: No

Receive Date: 2020-03-04 00:00:00.0
Handler Name: LAWRENCE BERKELEY NATIONAL LABORATORY
Federal Waste Generator Description: Large Quantity Generator
State District Owner: Not reported
Large Quantity Handler of Universal Waste: Yes
Recognized Trader Importer: No
Recognized Trader Exporter: No
Spent Lead Acid Battery Importer: No
Spent Lead Acid Battery Exporter: No
Current Record: Yes
Non Storage Recycler Activity: No
Electronic Manifest Broker: No

Receive Date: 1996-09-01 00:00:00.0
Handler Name: USDOE LAWRENCE BERKELEY LABORATORY
Federal Waste Generator Description: Large Quantity Generator
State District Owner: CA
Large Quantity Handler of Universal Waste: No
Recognized Trader Importer: No
Recognized Trader Exporter: No
Spent Lead Acid Battery Importer: No

Map ID
Direction
Distance
Elevation

MAP FINDINGS

Site

Database(s)

EDR ID Number
EPA ID Number

LAWRENCE BERKELEY NATIONAL LAB (Continued)

1015757252

Spent Lead Acid Battery Exporter: No
Current Record: No
Non Storage Recycler Activity: Not reported
Electronic Manifest Broker: Not reported

Receive Date: 2019-01-25 00:00:00.0
Handler Name: LAWRENCE BERKELEY NATIONAL LABORATORY
Federal Waste Generator Description: Large Quantity Generator
State District Owner: Not reported
Large Quantity Handler of Universal Waste: Yes
Recognized Trader Importer: No
Recognized Trader Exporter: No
Spent Lead Acid Battery Importer: No
Spent Lead Acid Battery Exporter: No
Current Record: No
Non Storage Recycler Activity: No
Electronic Manifest Broker: No

Receive Date: 1980-08-15 00:00:00.0
Handler Name: USDOE LAWRENCE BERKELEY LABORATORY
Federal Waste Generator Description: Large Quantity Generator
State District Owner: CA
Large Quantity Handler of Universal Waste: No
Recognized Trader Importer: No
Recognized Trader Exporter: No
Spent Lead Acid Battery Importer: No
Spent Lead Acid Battery Exporter: No
Current Record: No
Non Storage Recycler Activity: Not reported
Electronic Manifest Broker: Not reported

Receive Date: 1990-04-09 00:00:00.0
Handler Name: UC LAWRENCE BERKELEY LABORATORY
Federal Waste Generator Description: Large Quantity Generator
State District Owner: Not reported
Large Quantity Handler of Universal Waste: No
Recognized Trader Importer: No
Recognized Trader Exporter: No
Spent Lead Acid Battery Importer: No
Spent Lead Acid Battery Exporter: No
Current Record: No
Non Storage Recycler Activity: Not reported
Electronic Manifest Broker: Not reported

Receive Date: 1992-03-26 00:00:00.0
Handler Name: LAWRENCE BERKELEY LABORATORY
Federal Waste Generator Description: Large Quantity Generator
State District Owner: Not reported
Large Quantity Handler of Universal Waste: No
Recognized Trader Importer: No
Recognized Trader Exporter: No
Spent Lead Acid Battery Importer: No
Spent Lead Acid Battery Exporter: No
Current Record: No
Non Storage Recycler Activity: Not reported
Electronic Manifest Broker: Not reported

Map ID
Direction
Distance
Elevation

MAP FINDINGS

Site

Database(s)

EDR ID Number
EPA ID Number

LAWRENCE BERKELEY NATIONAL LAB (Continued)

1015757252

Receive Date: 1994-03-30 00:00:00.0
Handler Name: LAWRENCE BERKELEY LABORATORY
Federal Waste Generator Description: Large Quantity Generator
State District Owner: Not reported
Large Quantity Handler of Universal Waste: No
Recognized Trader Importer: No
Recognized Trader Exporter: No
Spent Lead Acid Battery Importer: No
Spent Lead Acid Battery Exporter: No
Current Record: No
Non Storage Recycler Activity: Not reported
Electronic Manifest Broker: Not reported

Receive Date: 1995-03-25 00:00:00.0
Handler Name: LAWRENCE BERKELEY NATIONAL LABORATORY
Federal Waste Generator Description: Large Quantity Generator
State District Owner: Not reported
Large Quantity Handler of Universal Waste: No
Recognized Trader Importer: No
Recognized Trader Exporter: No
Spent Lead Acid Battery Importer: No
Spent Lead Acid Battery Exporter: No
Current Record: No
Non Storage Recycler Activity: Not reported
Electronic Manifest Broker: Not reported

Receive Date: 1999-03-04 00:00:00.0
Handler Name: LAWRENCE BERKELEY NATIONAL LABORATORY
Federal Waste Generator Description: Large Quantity Generator
State District Owner: Not reported
Large Quantity Handler of Universal Waste: No
Recognized Trader Importer: No
Recognized Trader Exporter: No
Spent Lead Acid Battery Importer: No
Spent Lead Acid Battery Exporter: No
Current Record: No
Non Storage Recycler Activity: Not reported
Electronic Manifest Broker: Not reported

Receive Date: 2000-10-12 00:00:00.0
Handler Name: LAWRENCE BERKELEY NATIONAL LABORATORY
Federal Waste Generator Description: Large Quantity Generator
State District Owner: Not reported
Large Quantity Handler of Universal Waste: No
Recognized Trader Importer: No
Recognized Trader Exporter: No
Spent Lead Acid Battery Importer: No
Spent Lead Acid Battery Exporter: No
Current Record: No
Non Storage Recycler Activity: Not reported
Electronic Manifest Broker: Not reported

Receive Date: 2002-03-26 00:00:00.0
Handler Name: LAWRENCE BERKELEY NATIONAL LABORATORY
Federal Waste Generator Description: Large Quantity Generator
State District Owner: Not reported
Large Quantity Handler of Universal Waste: No

Map ID
Direction
Distance
Elevation

MAP FINDINGS

Site

Database(s)

EDR ID Number
EPA ID Number

LAWRENCE BERKELEY NATIONAL LAB (Continued)

1015757252

Recognized Trader Importer: No
Recognized Trader Exporter: No
Spent Lead Acid Battery Importer: No
Spent Lead Acid Battery Exporter: No
Current Record: No
Non Storage Recycler Activity: Not reported
Electronic Manifest Broker: Not reported

Receive Date: 2004-02-20 00:00:00.0
Handler Name: LAWRENCE BERKELEY NATIONAL LABORATORY
Federal Waste Generator Description: Large Quantity Generator
State District Owner: Not reported
Large Quantity Handler of Universal Waste: Yes
Recognized Trader Importer: No
Recognized Trader Exporter: No
Spent Lead Acid Battery Importer: No
Spent Lead Acid Battery Exporter: No
Current Record: No
Non Storage Recycler Activity: Not reported
Electronic Manifest Broker: Not reported

Receive Date: 2006-02-17 00:00:00.0
Handler Name: LAWRENCE BERKELEY NATIONAL LABORATORY
Federal Waste Generator Description: Large Quantity Generator
State District Owner: Not reported
Large Quantity Handler of Universal Waste: Yes
Recognized Trader Importer: No
Recognized Trader Exporter: No
Spent Lead Acid Battery Importer: No
Spent Lead Acid Battery Exporter: No
Current Record: No
Non Storage Recycler Activity: Not reported
Electronic Manifest Broker: Not reported

Receive Date: 2008-02-29 00:00:00.0
Handler Name: LAWRENCE BERKELEY NATIONAL LABORATORY
Federal Waste Generator Description: Large Quantity Generator
State District Owner: Not reported
Large Quantity Handler of Universal Waste: Yes
Recognized Trader Importer: No
Recognized Trader Exporter: No
Spent Lead Acid Battery Importer: No
Spent Lead Acid Battery Exporter: No
Current Record: No
Non Storage Recycler Activity: Not reported
Electronic Manifest Broker: Not reported

List of NAICS Codes and Descriptions:

NAICS Code: 332813
NAICS Description: ELECTROPLATING, PLATING, POLISHING, ANODIZING, AND COLORING

NAICS Code: 54171
NAICS Description: RESEARCH AND DEVELOPMENT IN THE PHYSICAL, ENGINEERING, AND LIFE SCIENCES

NAICS Code: 541711
NAICS Description: RESEARCH AND DEVELOPMENT IN BIOTECHNOLOGY

Map ID
 Direction
 Distance
 Elevation

MAP FINDINGS

Site

Database(s)

EDR ID Number
 EPA ID Number

LAWRENCE BERKELEY NATIONAL LAB (Continued)

1015757252

NAICS Code:	541712
NAICS Description:	RESEARCH AND DEVELOPMENT IN THE PHYSICAL, ENGINEERING, AND LIFE SCIENCES (EXCEPT BIOTECHNOLOGY)
NAICS Code:	541714
NAICS Description:	RESEARCH AND DEVELOPMENT IN BIOTECHNOLOGY (EXCEPT NANOBIOLOGY)
NAICS Code:	541715
NAICS Description:	RESEARCH AND DEVELOPMENT IN THE PHYSICAL, ENGINEERING, AND LIFE SCIENCES (EXCEPT NANOTECHNOLOGY AND BIOTECHNOLOGY)
NAICS Code:	54172
NAICS Description:	RESEARCH AND DEVELOPMENT IN THE SOCIAL SCIENCES AND HUMANITIES
NAICS Code:	61131
NAICS Description:	COLLEGES, UNIVERSITIES, AND PROFESSIONAL SCHOOLS
NAICS Code:	811111
NAICS Description:	GENERAL AUTOMOTIVE REPAIR

Facility Has Received Notices of Violation:

Found Violation:	Yes
Agency Which Determined Violation:	State
Violation Short Description:	TSD - General
Date Violation was Determined:	1990-11-29 00:00:00.0
Actual Return to Compliance Date:	1991-08-26 00:00:00.0
Return to Compliance Qualifier:	Observed
Violation Responsible Agency:	State
Scheduled Compliance Date:	1991-04-13 00:00:00.0
Enforcement Identifier:	Not reported
Date of Enforcement Action:	Not reported
Enforcement Responsible Agency:	Not reported
Enforcement Docket Number:	Not reported
Enforcement Attorney:	Not reported
Corrective Action Component:	Not reported
Appeal Initiated Date:	Not reported
Appeal Resolution Date:	Not reported
Disposition Status Date:	Not reported
Disposition Status:	Not reported
Disposition Status Description:	Not reported
Consent/Final Order Sequence Number:	Not reported
Consent/Final Order Respondent Name:	Not reported
Consent/Final Order Lead Agency:	Not reported
Enforcement Type:	Not reported
Enforcement Responsible Person:	Not reported
Enforcement Responsible Sub-Organization:	Not reported
SEP Sequence Number:	Not reported
SEP Expenditure Amount:	Not reported
SEP Scheduled Completion Date:	Not reported
SEP Actual Date:	Not reported
SEP Defaulted Date:	Not reported
SEP Type:	Not reported
SEP Type Description:	Not reported
Proposed Amount:	Not reported
Final Monetary Amount:	Not reported
Paid Amount:	Not reported
Final Count:	Not reported

Map ID
Direction
Distance
Elevation

MAP FINDINGS

Site

Database(s)

EDR ID Number
EPA ID Number

LAWRENCE BERKELEY NATIONAL LAB (Continued)

1015757252

Final Amount:	Not reported
Found Violation:	No
Agency Which Determined Violation:	Not reported
Violation Short Description:	Not reported
Date Violation was Determined:	Not reported
Actual Return to Compliance Date:	Not reported
Return to Compliance Qualifier:	Not reported
Violation Responsible Agency:	Not reported
Scheduled Compliance Date:	Not reported
Enforcement Identifier:	Not reported
Date of Enforcement Action:	Not reported
Enforcement Responsible Agency:	Not reported
Enforcement Docket Number:	Not reported
Enforcement Attorney:	Not reported
Corrective Action Component:	Not reported
Appeal Initiated Date:	Not reported
Appeal Resolution Date:	Not reported
Disposition Status Date:	Not reported
Disposition Status:	Not reported
Disposition Status Description:	Not reported
Consent/Final Order Sequence Number:	Not reported
Consent/Final Order Respondent Name:	Not reported
Consent/Final Order Lead Agency:	Not reported
Enforcement Type:	Not reported
Enforcement Responsible Person:	Not reported
Enforcement Responsible Sub-Organization:	Not reported
SEP Sequence Number:	Not reported
SEP Expenditure Amount:	Not reported
SEP Scheduled Completion Date:	Not reported
SEP Actual Date:	Not reported
SEP Defaulted Date:	Not reported
SEP Type:	Not reported
SEP Type Description:	Not reported
Proposed Amount:	Not reported
Final Monetary Amount:	Not reported
Paid Amount:	Not reported
Final Count:	Not reported
Final Amount:	Not reported
Found Violation:	Yes
Agency Which Determined Violation:	EPA
Violation Short Description:	LDR - General
Date Violation was Determined:	1987-03-12 00:00:00.0
Actual Return to Compliance Date:	1988-08-05 00:00:00.0
Return to Compliance Qualifier:	Unverifiable
Violation Responsible Agency:	EPA
Scheduled Compliance Date:	Not reported
Enforcement Identifier:	Not reported
Date of Enforcement Action:	Not reported
Enforcement Responsible Agency:	Not reported
Enforcement Docket Number:	Not reported
Enforcement Attorney:	Not reported
Corrective Action Component:	Not reported
Appeal Initiated Date:	Not reported
Appeal Resolution Date:	Not reported
Disposition Status Date:	Not reported

Map ID
Direction
Distance
Elevation

MAP FINDINGS

Site

Database(s)

EDR ID Number
EPA ID Number

LAWRENCE BERKELEY NATIONAL LAB (Continued)

1015757252

Disposition Status:	Not reported
Disposition Status Description:	Not reported
Consent/Final Order Sequence Number:	Not reported
Consent/Final Order Respondent Name:	Not reported
Consent/Final Order Lead Agency:	Not reported
Enforcement Type:	Not reported
Enforcement Responsible Person:	Not reported
Enforcement Responsible Sub-Organization:	Not reported
SEP Sequence Number:	Not reported
SEP Expenditure Amount:	Not reported
SEP Scheduled Completion Date:	Not reported
SEP Actual Date:	Not reported
SEP Defaulted Date:	Not reported
SEP Type:	Not reported
SEP Type Description:	Not reported
Proposed Amount:	Not reported
Final Monetary Amount:	Not reported
Paid Amount:	Not reported
Final Count:	Not reported
Final Amount:	Not reported
Found Violation:	No
Agency Which Determined Violation:	Not reported
Violation Short Description:	Not reported
Date Violation was Determined:	Not reported
Actual Return to Compliance Date:	Not reported
Return to Compliance Qualifier:	Not reported
Violation Responsible Agency:	Not reported
Scheduled Compliance Date:	Not reported
Enforcement Identifier:	Not reported
Date of Enforcement Action:	Not reported
Enforcement Responsible Agency:	Not reported
Enforcement Docket Number:	Not reported
Enforcement Attorney:	Not reported
Corrective Action Component:	Not reported
Appeal Initiated Date:	Not reported
Appeal Resolution Date:	Not reported
Disposition Status Date:	Not reported
Disposition Status:	Not reported
Disposition Status Description:	Not reported
Consent/Final Order Sequence Number:	Not reported
Consent/Final Order Respondent Name:	Not reported
Consent/Final Order Lead Agency:	Not reported
Enforcement Type:	Not reported
Enforcement Responsible Person:	Not reported
Enforcement Responsible Sub-Organization:	Not reported
SEP Sequence Number:	Not reported
SEP Expenditure Amount:	Not reported
SEP Scheduled Completion Date:	Not reported
SEP Actual Date:	Not reported
SEP Defaulted Date:	Not reported
SEP Type:	Not reported
SEP Type Description:	Not reported
Proposed Amount:	Not reported
Final Monetary Amount:	Not reported
Paid Amount:	Not reported
Final Count:	Not reported

Map ID
Direction
Distance
Elevation

MAP FINDINGS

Site

Database(s)

EDR ID Number
EPA ID Number

LAWRENCE BERKELEY NATIONAL LAB (Continued)

1015757252

Final Amount:	Not reported
Found Violation:	Yes
Agency Which Determined Violation:	State
Violation Short Description:	TSD - Closure/Post-Closure
Date Violation was Determined:	1990-11-29 00:00:00.0
Actual Return to Compliance Date:	1991-08-26 00:00:00.0
Return to Compliance Qualifier:	Observed
Violation Responsible Agency:	State
Scheduled Compliance Date:	Not reported
Enforcement Identifier:	011
Date of Enforcement Action:	1993-09-30 00:00:00.0
Enforcement Responsible Agency:	State
Enforcement Docket Number:	Not reported
Enforcement Attorney:	Not reported
Corrective Action Component:	No
Appeal Initiated Date:	Not reported
Appeal Resolution Date:	Not reported
Disposition Status Date:	Not reported
Disposition Status:	Not reported
Disposition Status Description:	Not reported
Consent/Final Order Sequence Number:	Not reported
Consent/Final Order Respondent Name:	Not reported
Consent/Final Order Lead Agency:	Not reported
Enforcement Type:	FINAL CIVIL JUDICIAL ACTION FOR COMPLIANCE AND/OR MONETARY PENALTY
Enforcement Responsible Person:	R9STA
Enforcement Responsible Sub-Organization:	Not reported
SEP Sequence Number:	Not reported
SEP Expenditure Amount:	Not reported
SEP Scheduled Completion Date:	Not reported
SEP Actual Date:	Not reported
SEP Defaulted Date:	Not reported
SEP Type:	Not reported
SEP Type Description:	Not reported
Proposed Amount:	Not reported
Final Monetary Amount:	Not reported
Paid Amount:	Not reported
Final Count:	Not reported
Final Amount:	Not reported
Found Violation:	No
Agency Which Determined Violation:	Not reported
Violation Short Description:	Not reported
Date Violation was Determined:	Not reported
Actual Return to Compliance Date:	Not reported
Return to Compliance Qualifier:	Not reported
Violation Responsible Agency:	Not reported
Scheduled Compliance Date:	Not reported
Enforcement Identifier:	Not reported
Date of Enforcement Action:	Not reported
Enforcement Responsible Agency:	Not reported
Enforcement Docket Number:	Not reported
Enforcement Attorney:	Not reported
Corrective Action Component:	Not reported
Appeal Initiated Date:	Not reported
Appeal Resolution Date:	Not reported
Disposition Status Date:	Not reported

Map ID
Direction
Distance
Elevation

MAP FINDINGS

Site

Database(s)

EDR ID Number
EPA ID Number

LAWRENCE BERKELEY NATIONAL LAB (Continued)

1015757252

Disposition Status:	Not reported
Disposition Status Description:	Not reported
Consent/Final Order Sequence Number:	Not reported
Consent/Final Order Respondent Name:	Not reported
Consent/Final Order Lead Agency:	Not reported
Enforcement Type:	Not reported
Enforcement Responsible Person:	Not reported
Enforcement Responsible Sub-Organization:	Not reported
SEP Sequence Number:	Not reported
SEP Expenditure Amount:	Not reported
SEP Scheduled Completion Date:	Not reported
SEP Actual Date:	Not reported
SEP Defaulted Date:	Not reported
SEP Type:	Not reported
SEP Type Description:	Not reported
Proposed Amount:	Not reported
Final Monetary Amount:	Not reported
Paid Amount:	Not reported
Final Count:	Not reported
Final Amount:	Not reported
Found Violation:	Yes
Agency Which Determined Violation:	State
Violation Short Description:	Generators - General
Date Violation was Determined:	1993-03-15 00:00:00.0
Actual Return to Compliance Date:	1993-04-11 00:00:00.0
Return to Compliance Qualifier:	Observed
Violation Responsible Agency:	State
Scheduled Compliance Date:	1993-07-24 00:00:00.0
Enforcement Identifier:	006
Date of Enforcement Action:	1993-03-15 00:00:00.0
Enforcement Responsible Agency:	State
Enforcement Docket Number:	Not reported
Enforcement Attorney:	Not reported
Corrective Action Component:	No
Appeal Initiated Date:	Not reported
Appeal Resolution Date:	Not reported
Disposition Status Date:	Not reported
Disposition Status:	Not reported
Disposition Status Description:	Not reported
Consent/Final Order Sequence Number:	Not reported
Consent/Final Order Respondent Name:	Not reported
Consent/Final Order Lead Agency:	Not reported
Enforcement Type:	WRITTEN INFORMAL
Enforcement Responsible Person:	R9STA
Enforcement Responsible Sub-Organization:	Not reported
SEP Sequence Number:	Not reported
SEP Expenditure Amount:	Not reported
SEP Scheduled Completion Date:	Not reported
SEP Actual Date:	Not reported
SEP Defaulted Date:	Not reported
SEP Type:	Not reported
SEP Type Description:	Not reported
Proposed Amount:	Not reported
Final Monetary Amount:	Not reported
Paid Amount:	Not reported
Final Count:	Not reported

Map ID
Direction
Distance
Elevation

MAP FINDINGS

Site

Database(s)

EDR ID Number
EPA ID Number

LAWRENCE BERKELEY NATIONAL LAB (Continued)

1015757252

Final Amount:	Not reported
Found Violation:	Yes
Agency Which Determined Violation:	State
Violation Short Description:	Generators - Pre-transport
Date Violation was Determined:	2018-07-11 00:00:00.0
Actual Return to Compliance Date:	2018-08-20 00:00:00.0
Return to Compliance Qualifier:	Documented
Violation Responsible Agency:	State
Scheduled Compliance Date:	Not reported
Enforcement Identifier:	Not reported
Date of Enforcement Action:	Not reported
Enforcement Responsible Agency:	Not reported
Enforcement Docket Number:	Not reported
Enforcement Attorney:	Not reported
Corrective Action Component:	Not reported
Appeal Initiated Date:	Not reported
Appeal Resolution Date:	Not reported
Disposition Status Date:	Not reported
Disposition Status:	Not reported
Disposition Status Description:	Not reported
Consent/Final Order Sequence Number:	Not reported
Consent/Final Order Respondent Name:	Not reported
Consent/Final Order Lead Agency:	Not reported
Enforcement Type:	Not reported
Enforcement Responsible Person:	Not reported
Enforcement Responsible Sub-Organization:	Not reported
SEP Sequence Number:	Not reported
SEP Expenditure Amount:	Not reported
SEP Scheduled Completion Date:	Not reported
SEP Actual Date:	Not reported
SEP Defaulted Date:	Not reported
SEP Type:	Not reported
SEP Type Description:	Not reported
Proposed Amount:	Not reported
Final Monetary Amount:	Not reported
Paid Amount:	Not reported
Final Count:	Not reported
Final Amount:	Not reported
Found Violation:	Yes
Agency Which Determined Violation:	State
Violation Short Description:	Generators - General
Date Violation was Determined:	1992-04-07 00:00:00.0
Actual Return to Compliance Date:	1992-05-13 00:00:00.0
Return to Compliance Qualifier:	Observed
Violation Responsible Agency:	State
Scheduled Compliance Date:	1992-06-12 00:00:00.0
Enforcement Identifier:	Not reported
Date of Enforcement Action:	Not reported
Enforcement Responsible Agency:	Not reported
Enforcement Docket Number:	Not reported
Enforcement Attorney:	Not reported
Corrective Action Component:	Not reported
Appeal Initiated Date:	Not reported
Appeal Resolution Date:	Not reported
Disposition Status Date:	Not reported

Map ID
Direction
Distance
Elevation

MAP FINDINGS

Site

Database(s)

EDR ID Number
EPA ID Number

LAWRENCE BERKELEY NATIONAL LAB (Continued)

1015757252

Disposition Status:	Not reported
Disposition Status Description:	Not reported
Consent/Final Order Sequence Number:	Not reported
Consent/Final Order Respondent Name:	Not reported
Consent/Final Order Lead Agency:	Not reported
Enforcement Type:	Not reported
Enforcement Responsible Person:	Not reported
Enforcement Responsible Sub-Organization:	Not reported
SEP Sequence Number:	Not reported
SEP Expenditure Amount:	Not reported
SEP Scheduled Completion Date:	Not reported
SEP Actual Date:	Not reported
SEP Defaulted Date:	Not reported
SEP Type:	Not reported
SEP Type Description:	Not reported
Proposed Amount:	Not reported
Final Monetary Amount:	Not reported
Paid Amount:	Not reported
Final Count:	Not reported
Final Amount:	Not reported
Found Violation:	No
Agency Which Determined Violation:	Not reported
Violation Short Description:	Not reported
Date Violation was Determined:	Not reported
Actual Return to Compliance Date:	Not reported
Return to Compliance Qualifier:	Not reported
Violation Responsible Agency:	Not reported
Scheduled Compliance Date:	Not reported
Enforcement Identifier:	Not reported
Date of Enforcement Action:	Not reported
Enforcement Responsible Agency:	Not reported
Enforcement Docket Number:	Not reported
Enforcement Attorney:	Not reported
Corrective Action Component:	Not reported
Appeal Initiated Date:	Not reported
Appeal Resolution Date:	Not reported
Disposition Status Date:	Not reported
Disposition Status:	Not reported
Disposition Status Description:	Not reported
Consent/Final Order Sequence Number:	Not reported
Consent/Final Order Respondent Name:	Not reported
Consent/Final Order Lead Agency:	Not reported
Enforcement Type:	Not reported
Enforcement Responsible Person:	Not reported
Enforcement Responsible Sub-Organization:	Not reported
SEP Sequence Number:	Not reported
SEP Expenditure Amount:	Not reported
SEP Scheduled Completion Date:	Not reported
SEP Actual Date:	Not reported
SEP Defaulted Date:	Not reported
SEP Type:	Not reported
SEP Type Description:	Not reported
Proposed Amount:	Not reported
Final Monetary Amount:	Not reported
Paid Amount:	Not reported
Final Count:	Not reported

Map ID
Direction
Distance
Elevation

MAP FINDINGS

Site

Database(s)

EDR ID Number
EPA ID Number

LAWRENCE BERKELEY NATIONAL LAB (Continued)

1015757252

Final Amount:	Not reported
Found Violation:	Unknown
Agency Which Determined Violation:	Not reported
Violation Short Description:	Not reported
Date Violation was Determined:	Not reported
Actual Return to Compliance Date:	Not reported
Return to Compliance Qualifier:	Not reported
Violation Responsible Agency:	Not reported
Scheduled Compliance Date:	Not reported
Enforcement Identifier:	Not reported
Date of Enforcement Action:	Not reported
Enforcement Responsible Agency:	Not reported
Enforcement Docket Number:	Not reported
Enforcement Attorney:	Not reported
Corrective Action Component:	Not reported
Appeal Initiated Date:	Not reported
Appeal Resolution Date:	Not reported
Disposition Status Date:	Not reported
Disposition Status:	Not reported
Disposition Status Description:	Not reported
Consent/Final Order Sequence Number:	Not reported
Consent/Final Order Respondent Name:	Not reported
Consent/Final Order Lead Agency:	Not reported
Enforcement Type:	Not reported
Enforcement Responsible Person:	Not reported
Enforcement Responsible Sub-Organization:	Not reported
SEP Sequence Number:	Not reported
SEP Expenditure Amount:	Not reported
SEP Scheduled Completion Date:	Not reported
SEP Actual Date:	Not reported
SEP Defaulted Date:	Not reported
SEP Type:	Not reported
SEP Type Description:	Not reported
Proposed Amount:	Not reported
Final Monetary Amount:	Not reported
Paid Amount:	Not reported
Final Count:	Not reported
Final Amount:	Not reported
Found Violation:	Yes
Agency Which Determined Violation:	State
Violation Short Description:	Generators - General
Date Violation was Determined:	1992-04-07 00:00:00.0
Actual Return to Compliance Date:	1992-05-13 00:00:00.0
Return to Compliance Qualifier:	Observed
Violation Responsible Agency:	State
Scheduled Compliance Date:	1992-06-12 00:00:00.0
Enforcement Identifier:	005
Date of Enforcement Action:	1992-04-09 00:00:00.0
Enforcement Responsible Agency:	State
Enforcement Docket Number:	Not reported
Enforcement Attorney:	Not reported
Corrective Action Component:	No
Appeal Initiated Date:	Not reported
Appeal Resolution Date:	Not reported
Disposition Status Date:	Not reported

Map ID
Direction
Distance
Elevation

MAP FINDINGS

Site

Database(s)

EDR ID Number
EPA ID Number

LAWRENCE BERKELEY NATIONAL LAB (Continued)

1015757252

Disposition Status:	Not reported
Disposition Status Description:	Not reported
Consent/Final Order Sequence Number:	Not reported
Consent/Final Order Respondent Name:	Not reported
Consent/Final Order Lead Agency:	Not reported
Enforcement Type:	WRITTEN INFORMAL
Enforcement Responsible Person:	R9STA
Enforcement Responsible Sub-Organization:	Not reported
SEP Sequence Number:	Not reported
SEP Expenditure Amount:	Not reported
SEP Scheduled Completion Date:	Not reported
SEP Actual Date:	Not reported
SEP Defaulted Date:	Not reported
SEP Type:	Not reported
SEP Type Description:	Not reported
Proposed Amount:	Not reported
Final Monetary Amount:	Not reported
Paid Amount:	Not reported
Final Count:	Not reported
Final Amount:	Not reported
Found Violation:	Yes
Agency Which Determined Violation:	State
Violation Short Description:	Generators - Pre-transport
Date Violation was Determined:	2018-07-11 00:00:00.0
Actual Return to Compliance Date:	2018-07-25 00:00:00.0
Return to Compliance Qualifier:	Unverifiable
Violation Responsible Agency:	State
Scheduled Compliance Date:	Not reported
Enforcement Identifier:	Not reported
Date of Enforcement Action:	Not reported
Enforcement Responsible Agency:	Not reported
Enforcement Docket Number:	Not reported
Enforcement Attorney:	Not reported
Corrective Action Component:	Not reported
Appeal Initiated Date:	Not reported
Appeal Resolution Date:	Not reported
Disposition Status Date:	Not reported
Disposition Status:	Not reported
Disposition Status Description:	Not reported
Consent/Final Order Sequence Number:	Not reported
Consent/Final Order Respondent Name:	Not reported
Consent/Final Order Lead Agency:	Not reported
Enforcement Type:	Not reported
Enforcement Responsible Person:	Not reported
Enforcement Responsible Sub-Organization:	Not reported
SEP Sequence Number:	Not reported
SEP Expenditure Amount:	Not reported
SEP Scheduled Completion Date:	Not reported
SEP Actual Date:	Not reported
SEP Defaulted Date:	Not reported
SEP Type:	Not reported
SEP Type Description:	Not reported
Proposed Amount:	Not reported
Final Monetary Amount:	Not reported
Paid Amount:	Not reported
Final Count:	Not reported

Map ID
Direction
Distance
Elevation

MAP FINDINGS

Site

Database(s)

EDR ID Number
EPA ID Number

LAWRENCE BERKELEY NATIONAL LAB (Continued)

1015757252

Final Amount: Not reported

Found Violation: Yes

Agency Which Determined Violation: State

Violation Short Description: TSD - General

Date Violation was Determined: 1995-10-27 00:00:00.0

Actual Return to Compliance Date: 1995-12-11 00:00:00.0

Return to Compliance Qualifier: Observed

Violation Responsible Agency: State

Scheduled Compliance Date: Not reported

Enforcement Identifier: 012

Date of Enforcement Action: 1995-10-30 00:00:00.0

Enforcement Responsible Agency: State

Enforcement Docket Number: Not reported

Enforcement Attorney: Not reported

Corrective Action Component: No

Appeal Initiated Date: Not reported

Appeal Resolution Date: Not reported

Disposition Status Date: Not reported

Disposition Status: Not reported

Disposition Status Description: Not reported

Consent/Final Order Sequence Number: Not reported

Consent/Final Order Respondent Name: Not reported

Consent/Final Order Lead Agency: Not reported

Enforcement Type: WRITTEN INFORMAL

Enforcement Responsible Person: R9STA

Enforcement Responsible Sub-Organization: Not reported

SEP Sequence Number: Not reported

SEP Expenditure Amount: Not reported

SEP Scheduled Completion Date: Not reported

SEP Actual Date: Not reported

SEP Defaulted Date: Not reported

SEP Type: Not reported

SEP Type Description: Not reported

Proposed Amount: Not reported

Final Monetary Amount: Not reported

Paid Amount: Not reported

Final Count: Not reported

Final Amount: Not reported

Found Violation: Yes

Agency Which Determined Violation: State

Violation Short Description: Generators - General

Date Violation was Determined: 2009-05-26 00:00:00.0

Actual Return to Compliance Date: 2009-05-26 00:00:00.0

Return to Compliance Qualifier: Documented

Violation Responsible Agency: State

Scheduled Compliance Date: Not reported

Enforcement Identifier: 601

Date of Enforcement Action: 2009-05-26 00:00:00.0

Enforcement Responsible Agency: State

Enforcement Docket Number: Not reported

Enforcement Attorney: Not reported

Corrective Action Component: No

Appeal Initiated Date: Not reported

Appeal Resolution Date: Not reported

Disposition Status Date: Not reported

Map ID
Direction
Distance
Elevation

MAP FINDINGS

Site

Database(s)

EDR ID Number
EPA ID Number

LAWRENCE BERKELEY NATIONAL LAB (Continued)

1015757252

Disposition Status:	Not reported
Disposition Status Description:	Not reported
Consent/Final Order Sequence Number:	Not reported
Consent/Final Order Respondent Name:	Not reported
Consent/Final Order Lead Agency:	Not reported
Enforcement Type:	WRITTEN INFORMAL
Enforcement Responsible Person:	Not reported
Enforcement Responsible Sub-Organization:	Not reported
SEP Sequence Number:	Not reported
SEP Expenditure Amount:	Not reported
SEP Scheduled Completion Date:	Not reported
SEP Actual Date:	Not reported
SEP Defaulted Date:	Not reported
SEP Type:	Not reported
SEP Type Description:	Not reported
Proposed Amount:	Not reported
Final Monetary Amount:	Not reported
Paid Amount:	Not reported
Final Count:	Not reported
Final Amount:	Not reported
Found Violation:	No
Agency Which Determined Violation:	Not reported
Violation Short Description:	Not reported
Date Violation was Determined:	Not reported
Actual Return to Compliance Date:	Not reported
Return to Compliance Qualifier:	Not reported
Violation Responsible Agency:	Not reported
Scheduled Compliance Date:	Not reported
Enforcement Identifier:	Not reported
Date of Enforcement Action:	Not reported
Enforcement Responsible Agency:	Not reported
Enforcement Docket Number:	Not reported
Enforcement Attorney:	Not reported
Corrective Action Component:	Not reported
Appeal Initiated Date:	Not reported
Appeal Resolution Date:	Not reported
Disposition Status Date:	Not reported
Disposition Status:	Not reported
Disposition Status Description:	Not reported
Consent/Final Order Sequence Number:	Not reported
Consent/Final Order Respondent Name:	Not reported
Consent/Final Order Lead Agency:	Not reported
Enforcement Type:	Not reported
Enforcement Responsible Person:	Not reported
Enforcement Responsible Sub-Organization:	Not reported
SEP Sequence Number:	Not reported
SEP Expenditure Amount:	Not reported
SEP Scheduled Completion Date:	Not reported
SEP Actual Date:	Not reported
SEP Defaulted Date:	Not reported
SEP Type:	Not reported
SEP Type Description:	Not reported
Proposed Amount:	Not reported
Final Monetary Amount:	Not reported
Paid Amount:	Not reported
Final Count:	Not reported

Map ID
Direction
Distance
Elevation

MAP FINDINGS

Site

Database(s)

EDR ID Number
EPA ID Number

LAWRENCE BERKELEY NATIONAL LAB (Continued)

1015757252

Final Amount:	Not reported
Found Violation:	Yes
Agency Which Determined Violation:	State
Violation Short Description:	Generators - Pre-transport
Date Violation was Determined:	2016-06-07 00:00:00.0
Actual Return to Compliance Date:	2016-06-08 00:00:00.0
Return to Compliance Qualifier:	Observed
Violation Responsible Agency:	State
Scheduled Compliance Date:	Not reported
Enforcement Identifier:	Not reported
Date of Enforcement Action:	Not reported
Enforcement Responsible Agency:	Not reported
Enforcement Docket Number:	Not reported
Enforcement Attorney:	Not reported
Corrective Action Component:	Not reported
Appeal Initiated Date:	Not reported
Appeal Resolution Date:	Not reported
Disposition Status Date:	Not reported
Disposition Status:	Not reported
Disposition Status Description:	Not reported
Consent/Final Order Sequence Number:	Not reported
Consent/Final Order Respondent Name:	Not reported
Consent/Final Order Lead Agency:	Not reported
Enforcement Type:	Not reported
Enforcement Responsible Person:	Not reported
Enforcement Responsible Sub-Organization:	Not reported
SEP Sequence Number:	Not reported
SEP Expenditure Amount:	Not reported
SEP Scheduled Completion Date:	Not reported
SEP Actual Date:	Not reported
SEP Defaulted Date:	Not reported
SEP Type:	Not reported
SEP Type Description:	Not reported
Proposed Amount:	Not reported
Final Monetary Amount:	Not reported
Paid Amount:	Not reported
Final Count:	Not reported
Final Amount:	Not reported
Found Violation:	No
Agency Which Determined Violation:	Not reported
Violation Short Description:	Not reported
Date Violation was Determined:	Not reported
Actual Return to Compliance Date:	Not reported
Return to Compliance Qualifier:	Not reported
Violation Responsible Agency:	Not reported
Scheduled Compliance Date:	Not reported
Enforcement Identifier:	Not reported
Date of Enforcement Action:	Not reported
Enforcement Responsible Agency:	Not reported
Enforcement Docket Number:	Not reported
Enforcement Attorney:	Not reported
Corrective Action Component:	Not reported
Appeal Initiated Date:	Not reported
Appeal Resolution Date:	Not reported
Disposition Status Date:	Not reported

Map ID
Direction
Distance
Elevation

MAP FINDINGS

Site

Database(s)

EDR ID Number
EPA ID Number

LAWRENCE BERKELEY NATIONAL LAB (Continued)

1015757252

Disposition Status:	Not reported
Disposition Status Description:	Not reported
Consent/Final Order Sequence Number:	Not reported
Consent/Final Order Respondent Name:	Not reported
Consent/Final Order Lead Agency:	Not reported
Enforcement Type:	Not reported
Enforcement Responsible Person:	Not reported
Enforcement Responsible Sub-Organization:	Not reported
SEP Sequence Number:	Not reported
SEP Expenditure Amount:	Not reported
SEP Scheduled Completion Date:	Not reported
SEP Actual Date:	Not reported
SEP Defaulted Date:	Not reported
SEP Type:	Not reported
SEP Type Description:	Not reported
Proposed Amount:	Not reported
Final Monetary Amount:	Not reported
Paid Amount:	Not reported
Final Count:	Not reported
Final Amount:	Not reported
Found Violation:	Yes
Agency Which Determined Violation:	State
Violation Short Description:	TSD - General
Date Violation was Determined:	1993-03-15 00:00:00.0
Actual Return to Compliance Date:	1993-04-11 00:00:00.0
Return to Compliance Qualifier:	Observed
Violation Responsible Agency:	State
Scheduled Compliance Date:	1993-07-24 00:00:00.0
Enforcement Identifier:	006
Date of Enforcement Action:	1993-03-15 00:00:00.0
Enforcement Responsible Agency:	State
Enforcement Docket Number:	Not reported
Enforcement Attorney:	Not reported
Corrective Action Component:	No
Appeal Initiated Date:	Not reported
Appeal Resolution Date:	Not reported
Disposition Status Date:	Not reported
Disposition Status:	Not reported
Disposition Status Description:	Not reported
Consent/Final Order Sequence Number:	Not reported
Consent/Final Order Respondent Name:	Not reported
Consent/Final Order Lead Agency:	Not reported
Enforcement Type:	WRITTEN INFORMAL
Enforcement Responsible Person:	R9STA
Enforcement Responsible Sub-Organization:	Not reported
SEP Sequence Number:	Not reported
SEP Expenditure Amount:	Not reported
SEP Scheduled Completion Date:	Not reported
SEP Actual Date:	Not reported
SEP Defaulted Date:	Not reported
SEP Type:	Not reported
SEP Type Description:	Not reported
Proposed Amount:	Not reported
Final Monetary Amount:	Not reported
Paid Amount:	Not reported
Final Count:	Not reported

Map ID
Direction
Distance
Elevation

MAP FINDINGS

Site

Database(s)

EDR ID Number
EPA ID Number

LAWRENCE BERKELEY NATIONAL LAB (Continued)

1015757252

Final Amount:	Not reported
Found Violation:	Yes
Agency Which Determined Violation:	State
Violation Short Description:	Generators - General
Date Violation was Determined:	2015-02-27 00:00:00.0
Actual Return to Compliance Date:	2015-02-27 00:00:00.0
Return to Compliance Qualifier:	Documented
Violation Responsible Agency:	State
Scheduled Compliance Date:	Not reported
Enforcement Identifier:	301
Date of Enforcement Action:	2015-11-17 00:00:00.0
Enforcement Responsible Agency:	State
Enforcement Docket Number:	Not reported
Enforcement Attorney:	Not reported
Corrective Action Component:	No
Appeal Initiated Date:	Not reported
Appeal Resolution Date:	Not reported
Disposition Status Date:	Not reported
Disposition Status:	Not reported
Disposition Status Description:	Not reported
Consent/Final Order Sequence Number:	Not reported
Consent/Final Order Respondent Name:	Not reported
Consent/Final Order Lead Agency:	Not reported
Enforcement Type:	Not reported
Enforcement Responsible Person:	Not reported
Enforcement Responsible Sub-Organization:	Not reported
SEP Sequence Number:	Not reported
SEP Expenditure Amount:	Not reported
SEP Scheduled Completion Date:	Not reported
SEP Actual Date:	Not reported
SEP Defaulted Date:	Not reported
SEP Type:	Not reported
SEP Type Description:	Not reported
Proposed Amount:	Not reported
Final Monetary Amount:	Not reported
Paid Amount:	Not reported
Final Count:	Not reported
Final Amount:	Not reported
Found Violation:	Yes
Agency Which Determined Violation:	State
Violation Short Description:	LDR - General
Date Violation was Determined:	1990-01-24 00:00:00.0
Actual Return to Compliance Date:	1990-05-15 00:00:00.0
Return to Compliance Qualifier:	Observed
Violation Responsible Agency:	State
Scheduled Compliance Date:	1990-05-21 00:00:00.0
Enforcement Identifier:	001
Date of Enforcement Action:	1990-04-16 00:00:00.0
Enforcement Responsible Agency:	State
Enforcement Docket Number:	Not reported
Enforcement Attorney:	Not reported
Corrective Action Component:	No
Appeal Initiated Date:	Not reported
Appeal Resolution Date:	Not reported
Disposition Status Date:	Not reported

Map ID
Direction
Distance
Elevation

MAP FINDINGS

Site

Database(s)

EDR ID Number
EPA ID Number

LAWRENCE BERKELEY NATIONAL LAB (Continued)

1015757252

Disposition Status:	Not reported
Disposition Status Description:	Not reported
Consent/Final Order Sequence Number:	Not reported
Consent/Final Order Respondent Name:	Not reported
Consent/Final Order Lead Agency:	Not reported
Enforcement Type:	WRITTEN INFORMAL
Enforcement Responsible Person:	R9STA
Enforcement Responsible Sub-Organization:	Not reported
SEP Sequence Number:	Not reported
SEP Expenditure Amount:	Not reported
SEP Scheduled Completion Date:	Not reported
SEP Actual Date:	Not reported
SEP Defaulted Date:	Not reported
SEP Type:	Not reported
SEP Type Description:	Not reported
Proposed Amount:	Not reported
Final Monetary Amount:	Not reported
Paid Amount:	Not reported
Final Count:	Not reported
Final Amount:	Not reported
Found Violation:	Yes
Agency Which Determined Violation:	State
Violation Short Description:	TSD - General Facility Standards
Date Violation was Determined:	2006-05-23 00:00:00.0
Actual Return to Compliance Date:	2006-05-23 00:00:00.0
Return to Compliance Qualifier:	Documented
Violation Responsible Agency:	State
Scheduled Compliance Date:	Not reported
Enforcement Identifier:	200
Date of Enforcement Action:	2006-06-09 00:00:00.0
Enforcement Responsible Agency:	State
Enforcement Docket Number:	Not reported
Enforcement Attorney:	Not reported
Corrective Action Component:	No
Appeal Initiated Date:	Not reported
Appeal Resolution Date:	Not reported
Disposition Status Date:	Not reported
Disposition Status:	Not reported
Disposition Status Description:	Not reported
Consent/Final Order Sequence Number:	Not reported
Consent/Final Order Respondent Name:	Not reported
Consent/Final Order Lead Agency:	Not reported
Enforcement Type:	Not reported
Enforcement Responsible Person:	Not reported
Enforcement Responsible Sub-Organization:	Not reported
SEP Sequence Number:	Not reported
SEP Expenditure Amount:	Not reported
SEP Scheduled Completion Date:	Not reported
SEP Actual Date:	Not reported
SEP Defaulted Date:	Not reported
SEP Type:	Not reported
SEP Type Description:	Not reported
Proposed Amount:	Not reported
Final Monetary Amount:	Not reported
Paid Amount:	Not reported
Final Count:	Not reported

Map ID
Direction
Distance
Elevation

MAP FINDINGS

Site

Database(s)

EDR ID Number
EPA ID Number

LAWRENCE BERKELEY NATIONAL LAB (Continued)

1015757252

Final Amount:	Not reported
Found Violation:	No
Agency Which Determined Violation:	Not reported
Violation Short Description:	Not reported
Date Violation was Determined:	Not reported
Actual Return to Compliance Date:	Not reported
Return to Compliance Qualifier:	Not reported
Violation Responsible Agency:	Not reported
Scheduled Compliance Date:	Not reported
Enforcement Identifier:	Not reported
Date of Enforcement Action:	Not reported
Enforcement Responsible Agency:	Not reported
Enforcement Docket Number:	Not reported
Enforcement Attorney:	Not reported
Corrective Action Component:	Not reported
Appeal Initiated Date:	Not reported
Appeal Resolution Date:	Not reported
Disposition Status Date:	Not reported
Disposition Status:	Not reported
Disposition Status Description:	Not reported
Consent/Final Order Sequence Number:	Not reported
Consent/Final Order Respondent Name:	Not reported
Consent/Final Order Lead Agency:	Not reported
Enforcement Type:	Not reported
Enforcement Responsible Person:	Not reported
Enforcement Responsible Sub-Organization:	Not reported
SEP Sequence Number:	Not reported
SEP Expenditure Amount:	Not reported
SEP Scheduled Completion Date:	Not reported
SEP Actual Date:	Not reported
SEP Defaulted Date:	Not reported
SEP Type:	Not reported
SEP Type Description:	Not reported
Proposed Amount:	Not reported
Final Monetary Amount:	Not reported
Paid Amount:	Not reported
Final Count:	Not reported
Final Amount:	Not reported
Found Violation:	Yes
Agency Which Determined Violation:	State
Violation Short Description:	Generators - Pre-transport
Date Violation was Determined:	2018-07-11 00:00:00.0
Actual Return to Compliance Date:	2018-08-09 00:00:00.0
Return to Compliance Qualifier:	Documented
Violation Responsible Agency:	State
Scheduled Compliance Date:	Not reported
Enforcement Identifier:	Not reported
Date of Enforcement Action:	Not reported
Enforcement Responsible Agency:	Not reported
Enforcement Docket Number:	Not reported
Enforcement Attorney:	Not reported
Corrective Action Component:	Not reported
Appeal Initiated Date:	Not reported
Appeal Resolution Date:	Not reported
Disposition Status Date:	Not reported

Map ID
Direction
Distance
Elevation

MAP FINDINGS

Site

Database(s)

EDR ID Number
EPA ID Number

LAWRENCE BERKELEY NATIONAL LAB (Continued)

1015757252

Disposition Status:	Not reported
Disposition Status Description:	Not reported
Consent/Final Order Sequence Number:	Not reported
Consent/Final Order Respondent Name:	Not reported
Consent/Final Order Lead Agency:	Not reported
Enforcement Type:	Not reported
Enforcement Responsible Person:	Not reported
Enforcement Responsible Sub-Organization:	Not reported
SEP Sequence Number:	Not reported
SEP Expenditure Amount:	Not reported
SEP Scheduled Completion Date:	Not reported
SEP Actual Date:	Not reported
SEP Defaulted Date:	Not reported
SEP Type:	Not reported
SEP Type Description:	Not reported
Proposed Amount:	Not reported
Final Monetary Amount:	Not reported
Paid Amount:	Not reported
Final Count:	Not reported
Final Amount:	Not reported
Found Violation:	No
Agency Which Determined Violation:	Not reported
Violation Short Description:	Not reported
Date Violation was Determined:	Not reported
Actual Return to Compliance Date:	Not reported
Return to Compliance Qualifier:	Not reported
Violation Responsible Agency:	Not reported
Scheduled Compliance Date:	Not reported
Enforcement Identifier:	Not reported
Date of Enforcement Action:	Not reported
Enforcement Responsible Agency:	Not reported
Enforcement Docket Number:	Not reported
Enforcement Attorney:	Not reported
Corrective Action Component:	Not reported
Appeal Initiated Date:	Not reported
Appeal Resolution Date:	Not reported
Disposition Status Date:	Not reported
Disposition Status:	Not reported
Disposition Status Description:	Not reported
Consent/Final Order Sequence Number:	Not reported
Consent/Final Order Respondent Name:	Not reported
Consent/Final Order Lead Agency:	Not reported
Enforcement Type:	Not reported
Enforcement Responsible Person:	Not reported
Enforcement Responsible Sub-Organization:	Not reported
SEP Sequence Number:	Not reported
SEP Expenditure Amount:	Not reported
SEP Scheduled Completion Date:	Not reported
SEP Actual Date:	Not reported
SEP Defaulted Date:	Not reported
SEP Type:	Not reported
SEP Type Description:	Not reported
Proposed Amount:	Not reported
Final Monetary Amount:	Not reported
Paid Amount:	Not reported
Final Count:	Not reported

Map ID
Direction
Distance
Elevation

MAP FINDINGS

Site

Database(s)

EDR ID Number
EPA ID Number

LAWRENCE BERKELEY NATIONAL LAB (Continued)

1015757252

Final Amount:	Not reported
Found Violation:	No
Agency Which Determined Violation:	Not reported
Violation Short Description:	Not reported
Date Violation was Determined:	Not reported
Actual Return to Compliance Date:	Not reported
Return to Compliance Qualifier:	Not reported
Violation Responsible Agency:	Not reported
Scheduled Compliance Date:	Not reported
Enforcement Identifier:	Not reported
Date of Enforcement Action:	Not reported
Enforcement Responsible Agency:	Not reported
Enforcement Docket Number:	Not reported
Enforcement Attorney:	Not reported
Corrective Action Component:	Not reported
Appeal Initiated Date:	Not reported
Appeal Resolution Date:	Not reported
Disposition Status Date:	Not reported
Disposition Status:	Not reported
Disposition Status Description:	Not reported
Consent/Final Order Sequence Number:	Not reported
Consent/Final Order Respondent Name:	Not reported
Consent/Final Order Lead Agency:	Not reported
Enforcement Type:	Not reported
Enforcement Responsible Person:	Not reported
Enforcement Responsible Sub-Organization:	Not reported
SEP Sequence Number:	Not reported
SEP Expenditure Amount:	Not reported
SEP Scheduled Completion Date:	Not reported
SEP Actual Date:	Not reported
SEP Defaulted Date:	Not reported
SEP Type:	Not reported
SEP Type Description:	Not reported
Proposed Amount:	Not reported
Final Monetary Amount:	Not reported
Paid Amount:	Not reported
Final Count:	Not reported
Final Amount:	Not reported
Found Violation:	Yes
Agency Which Determined Violation:	State
Violation Short Description:	TSD - General
Date Violation was Determined:	1990-11-29 00:00:00.0
Actual Return to Compliance Date:	1991-08-26 00:00:00.0
Return to Compliance Qualifier:	Observed
Violation Responsible Agency:	State
Scheduled Compliance Date:	1991-04-13 00:00:00.0
Enforcement Identifier:	Not reported
Date of Enforcement Action:	Not reported
Enforcement Responsible Agency:	Not reported
Enforcement Docket Number:	Not reported
Enforcement Attorney:	Not reported
Corrective Action Component:	Not reported
Appeal Initiated Date:	Not reported
Appeal Resolution Date:	Not reported
Disposition Status Date:	Not reported

Map ID
Direction
Distance
Elevation

MAP FINDINGS

Site

Database(s)

EDR ID Number
EPA ID Number

LAWRENCE BERKELEY NATIONAL LAB (Continued)

1015757252

Disposition Status:	Not reported
Disposition Status Description:	Not reported
Consent/Final Order Sequence Number:	Not reported
Consent/Final Order Respondent Name:	Not reported
Consent/Final Order Lead Agency:	Not reported
Enforcement Type:	Not reported
Enforcement Responsible Person:	Not reported
Enforcement Responsible Sub-Organization:	Not reported
SEP Sequence Number:	Not reported
SEP Expenditure Amount:	Not reported
SEP Scheduled Completion Date:	Not reported
SEP Actual Date:	Not reported
SEP Defaulted Date:	Not reported
SEP Type:	Not reported
SEP Type Description:	Not reported
Proposed Amount:	Not reported
Final Monetary Amount:	Not reported
Paid Amount:	Not reported
Final Count:	Not reported
Final Amount:	Not reported
Found Violation:	Yes
Agency Which Determined Violation:	State
Violation Short Description:	Generators - General
Date Violation was Determined:	2018-07-11 00:00:00.0
Actual Return to Compliance Date:	Not reported
Return to Compliance Qualifier:	Not reported
Violation Responsible Agency:	State
Scheduled Compliance Date:	Not reported
Enforcement Identifier:	Not reported
Date of Enforcement Action:	Not reported
Enforcement Responsible Agency:	Not reported
Enforcement Docket Number:	Not reported
Enforcement Attorney:	Not reported
Corrective Action Component:	Not reported
Appeal Initiated Date:	Not reported
Appeal Resolution Date:	Not reported
Disposition Status Date:	Not reported
Disposition Status:	Not reported
Disposition Status Description:	Not reported
Consent/Final Order Sequence Number:	Not reported
Consent/Final Order Respondent Name:	Not reported
Consent/Final Order Lead Agency:	Not reported
Enforcement Type:	Not reported
Enforcement Responsible Person:	Not reported
Enforcement Responsible Sub-Organization:	Not reported
SEP Sequence Number:	Not reported
SEP Expenditure Amount:	Not reported
SEP Scheduled Completion Date:	Not reported
SEP Actual Date:	Not reported
SEP Defaulted Date:	Not reported
SEP Type:	Not reported
SEP Type Description:	Not reported
Proposed Amount:	Not reported
Final Monetary Amount:	Not reported
Paid Amount:	Not reported
Final Count:	Not reported

Map ID
Direction
Distance
Elevation

MAP FINDINGS

Site

Database(s)

EDR ID Number
EPA ID Number

LAWRENCE BERKELEY NATIONAL LAB (Continued)

1015757252

Final Amount:	Not reported
Found Violation:	Yes
Agency Which Determined Violation:	State
Violation Short Description:	Generators - Pre-transport
Date Violation was Determined:	2014-06-19 00:00:00.0
Actual Return to Compliance Date:	2014-07-17 00:00:00.0
Return to Compliance Qualifier:	Documented
Violation Responsible Agency:	State
Scheduled Compliance Date:	2014-07-19 00:00:00.0
Enforcement Identifier:	601
Date of Enforcement Action:	2014-06-19 00:00:00.0
Enforcement Responsible Agency:	State
Enforcement Docket Number:	Not reported
Enforcement Attorney:	Not reported
Corrective Action Component:	No
Appeal Initiated Date:	Not reported
Appeal Resolution Date:	Not reported
Disposition Status Date:	Not reported
Disposition Status:	Not reported
Disposition Status Description:	Not reported
Consent/Final Order Sequence Number:	Not reported
Consent/Final Order Respondent Name:	Not reported
Consent/Final Order Lead Agency:	Not reported
Enforcement Type:	WRITTEN INFORMAL
Enforcement Responsible Person:	Not reported
Enforcement Responsible Sub-Organization:	Not reported
SEP Sequence Number:	Not reported
SEP Expenditure Amount:	Not reported
SEP Scheduled Completion Date:	Not reported
SEP Actual Date:	Not reported
SEP Defaulted Date:	Not reported
SEP Type:	Not reported
SEP Type Description:	Not reported
Proposed Amount:	Not reported
Final Monetary Amount:	Not reported
Paid Amount:	Not reported
Final Count:	Not reported
Final Amount:	Not reported
Found Violation:	Yes
Agency Which Determined Violation:	State
Violation Short Description:	TSD - General Facility Standards
Date Violation was Determined:	2004-03-16 00:00:00.0
Actual Return to Compliance Date:	2004-03-16 00:00:00.0
Return to Compliance Qualifier:	Documented
Violation Responsible Agency:	State
Scheduled Compliance Date:	Not reported
Enforcement Identifier:	202
Date of Enforcement Action:	2007-03-13 00:00:00.0
Enforcement Responsible Agency:	State
Enforcement Docket Number:	Not reported
Enforcement Attorney:	Not reported
Corrective Action Component:	No
Appeal Initiated Date:	Not reported
Appeal Resolution Date:	Not reported
Disposition Status Date:	Not reported

Map ID
Direction
Distance
Elevation

MAP FINDINGS

Site

Database(s)

EDR ID Number
EPA ID Number

LAWRENCE BERKELEY NATIONAL LAB (Continued)

1015757252

Disposition Status:	Not reported
Disposition Status Description:	Not reported
Consent/Final Order Sequence Number:	Not reported
Consent/Final Order Respondent Name:	Not reported
Consent/Final Order Lead Agency:	Not reported
Enforcement Type:	SINGLE SITE CA/FO
Enforcement Responsible Person:	Not reported
Enforcement Responsible Sub-Organization:	Not reported
SEP Sequence Number:	Not reported
SEP Expenditure Amount:	Not reported
SEP Scheduled Completion Date:	Not reported
SEP Actual Date:	Not reported
SEP Defaulted Date:	Not reported
SEP Type:	Not reported
SEP Type Description:	Not reported
Proposed Amount:	Not reported
Final Monetary Amount:	28000
Paid Amount:	Not reported
Final Count:	1
Final Amount:	28000
Found Violation:	Yes
Agency Which Determined Violation:	State
Violation Short Description:	TSD - General
Date Violation was Determined:	1993-03-15 00:00:00.0
Actual Return to Compliance Date:	1993-04-11 00:00:00.0
Return to Compliance Qualifier:	Observed
Violation Responsible Agency:	State
Scheduled Compliance Date:	Not reported
Enforcement Identifier:	009
Date of Enforcement Action:	1993-09-28 00:00:00.0
Enforcement Responsible Agency:	State
Enforcement Docket Number:	Not reported
Enforcement Attorney:	Not reported
Corrective Action Component:	No
Appeal Initiated Date:	Not reported
Appeal Resolution Date:	Not reported
Disposition Status Date:	Not reported
Disposition Status:	Not reported
Disposition Status Description:	Not reported
Consent/Final Order Sequence Number:	Not reported
Consent/Final Order Respondent Name:	Not reported
Consent/Final Order Lead Agency:	Not reported
Enforcement Type:	FINAL CIVIL JUDICIAL ACTION FOR COMPLIANCE AND/OR MONETARY PENALTY
Enforcement Responsible Person:	R9STA
Enforcement Responsible Sub-Organization:	Not reported
SEP Sequence Number:	Not reported
SEP Expenditure Amount:	Not reported
SEP Scheduled Completion Date:	Not reported
SEP Actual Date:	Not reported
SEP Defaulted Date:	Not reported
SEP Type:	Not reported
SEP Type Description:	Not reported
Proposed Amount:	Not reported
Final Monetary Amount:	18000
Paid Amount:	18000
Final Count:	1

Map ID
Direction
Distance
Elevation

MAP FINDINGS

Site

Database(s)

EDR ID Number
EPA ID Number

LAWRENCE BERKELEY NATIONAL LAB (Continued)

1015757252

Final Amount:	18000
Found Violation:	Yes
Agency Which Determined Violation:	EPA
Violation Short Description:	TSD - Preparedness and Prevention
Date Violation was Determined:	2013-04-30 00:00:00.0
Actual Return to Compliance Date:	2013-07-11 00:00:00.0
Return to Compliance Qualifier:	Documented
Violation Responsible Agency:	EPA
Scheduled Compliance Date:	Not reported
Enforcement Identifier:	Not reported
Date of Enforcement Action:	Not reported
Enforcement Responsible Agency:	Not reported
Enforcement Docket Number:	Not reported
Enforcement Attorney:	Not reported
Corrective Action Component:	Not reported
Appeal Initiated Date:	Not reported
Appeal Resolution Date:	Not reported
Disposition Status Date:	Not reported
Disposition Status:	Not reported
Disposition Status Description:	Not reported
Consent/Final Order Sequence Number:	Not reported
Consent/Final Order Respondent Name:	Not reported
Consent/Final Order Lead Agency:	Not reported
Enforcement Type:	Not reported
Enforcement Responsible Person:	Not reported
Enforcement Responsible Sub-Organization:	Not reported
SEP Sequence Number:	Not reported
SEP Expenditure Amount:	Not reported
SEP Scheduled Completion Date:	Not reported
SEP Actual Date:	Not reported
SEP Defaulted Date:	Not reported
SEP Type:	Not reported
SEP Type Description:	Not reported
Proposed Amount:	Not reported
Final Monetary Amount:	Not reported
Paid Amount:	Not reported
Final Count:	Not reported
Final Amount:	Not reported
Found Violation:	No
Agency Which Determined Violation:	Not reported
Violation Short Description:	Not reported
Date Violation was Determined:	Not reported
Actual Return to Compliance Date:	Not reported
Return to Compliance Qualifier:	Not reported
Violation Responsible Agency:	Not reported
Scheduled Compliance Date:	Not reported
Enforcement Identifier:	Not reported
Date of Enforcement Action:	Not reported
Enforcement Responsible Agency:	Not reported
Enforcement Docket Number:	Not reported
Enforcement Attorney:	Not reported
Corrective Action Component:	Not reported
Appeal Initiated Date:	Not reported
Appeal Resolution Date:	Not reported
Disposition Status Date:	Not reported

Map ID
Direction
Distance
Elevation

MAP FINDINGS

Site

Database(s)

EDR ID Number
EPA ID Number

LAWRENCE BERKELEY NATIONAL LAB (Continued)

1015757252

Disposition Status:	Not reported
Disposition Status Description:	Not reported
Consent/Final Order Sequence Number:	Not reported
Consent/Final Order Respondent Name:	Not reported
Consent/Final Order Lead Agency:	Not reported
Enforcement Type:	Not reported
Enforcement Responsible Person:	Not reported
Enforcement Responsible Sub-Organization:	Not reported
SEP Sequence Number:	Not reported
SEP Expenditure Amount:	Not reported
SEP Scheduled Completion Date:	Not reported
SEP Actual Date:	Not reported
SEP Defaulted Date:	Not reported
SEP Type:	Not reported
SEP Type Description:	Not reported
Proposed Amount:	Not reported
Final Monetary Amount:	Not reported
Paid Amount:	Not reported
Final Count:	Not reported
Final Amount:	Not reported
Found Violation:	Yes
Agency Which Determined Violation:	State
Violation Short Description:	TSD - General
Date Violation was Determined:	2005-06-29 00:00:00.0
Actual Return to Compliance Date:	2006-04-28 00:00:00.0
Return to Compliance Qualifier:	Documented
Violation Responsible Agency:	State
Scheduled Compliance Date:	Not reported
Enforcement Identifier:	202
Date of Enforcement Action:	2007-03-13 00:00:00.0
Enforcement Responsible Agency:	State
Enforcement Docket Number:	Not reported
Enforcement Attorney:	Not reported
Corrective Action Component:	No
Appeal Initiated Date:	Not reported
Appeal Resolution Date:	Not reported
Disposition Status Date:	Not reported
Disposition Status:	Not reported
Disposition Status Description:	Not reported
Consent/Final Order Sequence Number:	Not reported
Consent/Final Order Respondent Name:	Not reported
Consent/Final Order Lead Agency:	Not reported
Enforcement Type:	SINGLE SITE CA/FO
Enforcement Responsible Person:	Not reported
Enforcement Responsible Sub-Organization:	Not reported
SEP Sequence Number:	Not reported
SEP Expenditure Amount:	Not reported
SEP Scheduled Completion Date:	Not reported
SEP Actual Date:	Not reported
SEP Defaulted Date:	Not reported
SEP Type:	Not reported
SEP Type Description:	Not reported
Proposed Amount:	Not reported
Final Monetary Amount:	28000
Paid Amount:	Not reported
Final Count:	1

Map ID
Direction
Distance
Elevation

MAP FINDINGS

Site

Database(s)

EDR ID Number
EPA ID Number

LAWRENCE BERKELEY NATIONAL LAB (Continued)

1015757252

Final Amount: 28000

Found Violation: Yes

Agency Which Determined Violation: State

Violation Short Description: Generators - General

Date Violation was Determined: 1993-03-15 00:00:00.0

Actual Return to Compliance Date: 1993-04-11 00:00:00.0

Return to Compliance Qualifier: Observed

Violation Responsible Agency: State

Scheduled Compliance Date: 1993-07-24 00:00:00.0

Enforcement Identifier: 006

Date of Enforcement Action: 1993-03-15 00:00:00.0

Enforcement Responsible Agency: State

Enforcement Docket Number: Not reported

Enforcement Attorney: Not reported

Corrective Action Component: No

Appeal Initiated Date: Not reported

Appeal Resolution Date: Not reported

Disposition Status Date: Not reported

Disposition Status: Not reported

Disposition Status Description: Not reported

Consent/Final Order Sequence Number: Not reported

Consent/Final Order Respondent Name: Not reported

Consent/Final Order Lead Agency: Not reported

Enforcement Type: WRITTEN INFORMAL

Enforcement Responsible Person: R9STA

Enforcement Responsible Sub-Organization: Not reported

SEP Sequence Number: Not reported

SEP Expenditure Amount: Not reported

SEP Scheduled Completion Date: Not reported

SEP Actual Date: Not reported

SEP Defaulted Date: Not reported

SEP Type: Not reported

SEP Type Description: Not reported

Proposed Amount: Not reported

Final Monetary Amount: Not reported

Paid Amount: Not reported

Final Count: Not reported

Final Amount: Not reported

Found Violation: No

Agency Which Determined Violation: Not reported

Violation Short Description: Not reported

Date Violation was Determined: Not reported

Actual Return to Compliance Date: Not reported

Return to Compliance Qualifier: Not reported

Violation Responsible Agency: Not reported

Scheduled Compliance Date: Not reported

Enforcement Identifier: Not reported

Date of Enforcement Action: Not reported

Enforcement Responsible Agency: Not reported

Enforcement Docket Number: Not reported

Enforcement Attorney: Not reported

Corrective Action Component: Not reported

Appeal Initiated Date: Not reported

Appeal Resolution Date: Not reported

Disposition Status Date: Not reported

Map ID
Direction
Distance
Elevation

MAP FINDINGS

Site

Database(s)

EDR ID Number
EPA ID Number

LAWRENCE BERKELEY NATIONAL LAB (Continued)

1015757252

Disposition Status:	Not reported
Disposition Status Description:	Not reported
Consent/Final Order Sequence Number:	Not reported
Consent/Final Order Respondent Name:	Not reported
Consent/Final Order Lead Agency:	Not reported
Enforcement Type:	Not reported
Enforcement Responsible Person:	Not reported
Enforcement Responsible Sub-Organization:	Not reported
SEP Sequence Number:	Not reported
SEP Expenditure Amount:	Not reported
SEP Scheduled Completion Date:	Not reported
SEP Actual Date:	Not reported
SEP Defaulted Date:	Not reported
SEP Type:	Not reported
SEP Type Description:	Not reported
Proposed Amount:	Not reported
Final Monetary Amount:	Not reported
Paid Amount:	Not reported
Final Count:	Not reported
Final Amount:	Not reported
Found Violation:	Yes
Agency Which Determined Violation:	State
Violation Short Description:	TSD - Closure/Post-Closure
Date Violation was Determined:	1990-11-29 00:00:00.0
Actual Return to Compliance Date:	1991-08-26 00:00:00.0
Return to Compliance Qualifier:	Observed
Violation Responsible Agency:	State
Scheduled Compliance Date:	1991-04-13 00:00:00.0
Enforcement Identifier:	002
Date of Enforcement Action:	1991-03-21 00:00:00.0
Enforcement Responsible Agency:	State
Enforcement Docket Number:	Not reported
Enforcement Attorney:	Not reported
Corrective Action Component:	No
Appeal Initiated Date:	Not reported
Appeal Resolution Date:	Not reported
Disposition Status Date:	Not reported
Disposition Status:	Not reported
Disposition Status Description:	Not reported
Consent/Final Order Sequence Number:	Not reported
Consent/Final Order Respondent Name:	Not reported
Consent/Final Order Lead Agency:	Not reported
Enforcement Type:	WRITTEN INFORMAL
Enforcement Responsible Person:	R9STA
Enforcement Responsible Sub-Organization:	Not reported
SEP Sequence Number:	Not reported
SEP Expenditure Amount:	Not reported
SEP Scheduled Completion Date:	Not reported
SEP Actual Date:	Not reported
SEP Defaulted Date:	Not reported
SEP Type:	Not reported
SEP Type Description:	Not reported
Proposed Amount:	Not reported
Final Monetary Amount:	Not reported
Paid Amount:	Not reported
Final Count:	Not reported

Map ID
Direction
Distance
Elevation

MAP FINDINGS

Site

Database(s)

EDR ID Number
EPA ID Number

LAWRENCE BERKELEY NATIONAL LAB (Continued)

1015757252

Final Amount:	Not reported
Found Violation:	No
Agency Which Determined Violation:	Not reported
Violation Short Description:	Not reported
Date Violation was Determined:	Not reported
Actual Return to Compliance Date:	Not reported
Return to Compliance Qualifier:	Not reported
Violation Responsible Agency:	Not reported
Scheduled Compliance Date:	Not reported
Enforcement Identifier:	Not reported
Date of Enforcement Action:	Not reported
Enforcement Responsible Agency:	Not reported
Enforcement Docket Number:	Not reported
Enforcement Attorney:	Not reported
Corrective Action Component:	Not reported
Appeal Initiated Date:	Not reported
Appeal Resolution Date:	Not reported
Disposition Status Date:	Not reported
Disposition Status:	Not reported
Disposition Status Description:	Not reported
Consent/Final Order Sequence Number:	Not reported
Consent/Final Order Respondent Name:	Not reported
Consent/Final Order Lead Agency:	Not reported
Enforcement Type:	Not reported
Enforcement Responsible Person:	Not reported
Enforcement Responsible Sub-Organization:	Not reported
SEP Sequence Number:	Not reported
SEP Expenditure Amount:	Not reported
SEP Scheduled Completion Date:	Not reported
SEP Actual Date:	Not reported
SEP Defaulted Date:	Not reported
SEP Type:	Not reported
SEP Type Description:	Not reported
Proposed Amount:	Not reported
Final Monetary Amount:	Not reported
Paid Amount:	Not reported
Final Count:	Not reported
Final Amount:	Not reported
Found Violation:	Yes
Agency Which Determined Violation:	State
Violation Short Description:	TSD - General Facility Standards
Date Violation was Determined:	2003-04-22 00:00:00.0
Actual Return to Compliance Date:	2003-04-25 00:00:00.0
Return to Compliance Qualifier:	Unverifiable
Violation Responsible Agency:	State
Scheduled Compliance Date:	Not reported
Enforcement Identifier:	200
Date of Enforcement Action:	2003-04-25 00:00:00.0
Enforcement Responsible Agency:	State
Enforcement Docket Number:	Not reported
Enforcement Attorney:	Not reported
Corrective Action Component:	No
Appeal Initiated Date:	Not reported
Appeal Resolution Date:	Not reported
Disposition Status Date:	Not reported

Map ID
Direction
Distance
Elevation

MAP FINDINGS

Site

Database(s)

EDR ID Number
EPA ID Number

LAWRENCE BERKELEY NATIONAL LAB (Continued)

1015757252

Disposition Status:	Not reported
Disposition Status Description:	Not reported
Consent/Final Order Sequence Number:	Not reported
Consent/Final Order Respondent Name:	Not reported
Consent/Final Order Lead Agency:	Not reported
Enforcement Type:	Not reported
Enforcement Responsible Person:	Not reported
Enforcement Responsible Sub-Organization:	Not reported
SEP Sequence Number:	Not reported
SEP Expenditure Amount:	Not reported
SEP Scheduled Completion Date:	Not reported
SEP Actual Date:	Not reported
SEP Defaulted Date:	Not reported
SEP Type:	Not reported
SEP Type Description:	Not reported
Proposed Amount:	Not reported
Final Monetary Amount:	Not reported
Paid Amount:	Not reported
Final Count:	Not reported
Final Amount:	Not reported
Found Violation:	No
Agency Which Determined Violation:	Not reported
Violation Short Description:	Not reported
Date Violation was Determined:	Not reported
Actual Return to Compliance Date:	Not reported
Return to Compliance Qualifier:	Not reported
Violation Responsible Agency:	Not reported
Scheduled Compliance Date:	Not reported
Enforcement Identifier:	Not reported
Date of Enforcement Action:	Not reported
Enforcement Responsible Agency:	Not reported
Enforcement Docket Number:	Not reported
Enforcement Attorney:	Not reported
Corrective Action Component:	Not reported
Appeal Initiated Date:	Not reported
Appeal Resolution Date:	Not reported
Disposition Status Date:	Not reported
Disposition Status:	Not reported
Disposition Status Description:	Not reported
Consent/Final Order Sequence Number:	Not reported
Consent/Final Order Respondent Name:	Not reported
Consent/Final Order Lead Agency:	Not reported
Enforcement Type:	Not reported
Enforcement Responsible Person:	Not reported
Enforcement Responsible Sub-Organization:	Not reported
SEP Sequence Number:	Not reported
SEP Expenditure Amount:	Not reported
SEP Scheduled Completion Date:	Not reported
SEP Actual Date:	Not reported
SEP Defaulted Date:	Not reported
SEP Type:	Not reported
SEP Type Description:	Not reported
Proposed Amount:	Not reported
Final Monetary Amount:	Not reported
Paid Amount:	Not reported
Final Count:	Not reported

Map ID
Direction
Distance
Elevation

MAP FINDINGS

Site

Database(s)

EDR ID Number
EPA ID Number

LAWRENCE BERKELEY NATIONAL LAB (Continued)

1015757252

Final Amount:	Not reported
Found Violation:	Yes
Agency Which Determined Violation:	State
Violation Short Description:	LDR - General
Date Violation was Determined:	1990-01-24 00:00:00.0
Actual Return to Compliance Date:	1990-05-15 00:00:00.0
Return to Compliance Qualifier:	Observed
Violation Responsible Agency:	State
Scheduled Compliance Date:	1990-05-21 00:00:00.0
Enforcement Identifier:	001
Date of Enforcement Action:	1990-04-16 00:00:00.0
Enforcement Responsible Agency:	State
Enforcement Docket Number:	Not reported
Enforcement Attorney:	Not reported
Corrective Action Component:	No
Appeal Initiated Date:	Not reported
Appeal Resolution Date:	Not reported
Disposition Status Date:	Not reported
Disposition Status:	Not reported
Disposition Status Description:	Not reported
Consent/Final Order Sequence Number:	Not reported
Consent/Final Order Respondent Name:	Not reported
Consent/Final Order Lead Agency:	Not reported
Enforcement Type:	WRITTEN INFORMAL
Enforcement Responsible Person:	R9STA
Enforcement Responsible Sub-Organization:	Not reported
SEP Sequence Number:	Not reported
SEP Expenditure Amount:	Not reported
SEP Scheduled Completion Date:	Not reported
SEP Actual Date:	Not reported
SEP Defaulted Date:	Not reported
SEP Type:	Not reported
SEP Type Description:	Not reported
Proposed Amount:	Not reported
Final Monetary Amount:	Not reported
Paid Amount:	Not reported
Final Count:	Not reported
Final Amount:	Not reported
Found Violation:	No
Agency Which Determined Violation:	Not reported
Violation Short Description:	Not reported
Date Violation was Determined:	Not reported
Actual Return to Compliance Date:	Not reported
Return to Compliance Qualifier:	Not reported
Violation Responsible Agency:	Not reported
Scheduled Compliance Date:	Not reported
Enforcement Identifier:	Not reported
Date of Enforcement Action:	Not reported
Enforcement Responsible Agency:	Not reported
Enforcement Docket Number:	Not reported
Enforcement Attorney:	Not reported
Corrective Action Component:	Not reported
Appeal Initiated Date:	Not reported
Appeal Resolution Date:	Not reported
Disposition Status Date:	Not reported

Map ID
Direction
Distance
Elevation

MAP FINDINGS

Site

Database(s)

EDR ID Number
EPA ID Number

LAWRENCE BERKELEY NATIONAL LAB (Continued)

1015757252

Disposition Status: Not reported
Disposition Status Description: Not reported
Consent/Final Order Sequence Number: Not reported
Consent/Final Order Respondent Name: Not reported
Consent/Final Order Lead Agency: Not reported
Enforcement Type: Not reported
Enforcement Responsible Person: Not reported
Enforcement Responsible Sub-Organization: Not reported
SEP Sequence Number: Not reported
SEP Expenditure Amount: Not reported
SEP Scheduled Completion Date: Not reported
SEP Actual Date: Not reported
SEP Defaulted Date: Not reported
SEP Type: Not reported
SEP Type Description: Not reported
Proposed Amount: Not reported
Final Monetary Amount: Not reported
Paid Amount: Not reported
Final Count: Not reported
Final Amount: Not reported

Found Violation: Yes
Agency Which Determined Violation: State
Violation Short Description: Generators - General
Date Violation was Determined: 2010-06-24 00:00:00.0
Actual Return to Compliance Date: 2010-07-23 00:00:00.0
Return to Compliance Qualifier: Documented
Violation Responsible Agency: State
Scheduled Compliance Date: 2010-07-23 00:00:00.0
Enforcement Identifier: 601
Date of Enforcement Action: 2010-06-24 00:00:00.0
Enforcement Responsible Agency: State
Enforcement Docket Number: Not reported
Enforcement Attorney: Not reported
Corrective Action Component: No
Appeal Initiated Date: Not reported
Appeal Resolution Date: Not reported
Disposition Status Date: Not reported
Disposition Status: Not reported
Disposition Status Description: Not reported
Consent/Final Order Sequence Number: Not reported
Consent/Final Order Respondent Name: Not reported
Consent/Final Order Lead Agency: Not reported
Enforcement Type: WRITTEN INFORMAL
Enforcement Responsible Person: Not reported
Enforcement Responsible Sub-Organization: Not reported
SEP Sequence Number: Not reported
SEP Expenditure Amount: Not reported
SEP Scheduled Completion Date: Not reported
SEP Actual Date: Not reported
SEP Defaulted Date: Not reported
SEP Type: Not reported
SEP Type Description: Not reported
Proposed Amount: Not reported
Final Monetary Amount: Not reported
Paid Amount: Not reported
Final Count: Not reported

Map ID
Direction
Distance
Elevation

MAP FINDINGS

Site

Database(s)

EDR ID Number
EPA ID Number

LAWRENCE BERKELEY NATIONAL LAB (Continued)

1015757252

Final Amount:	Not reported
Found Violation:	Yes
Agency Which Determined Violation:	State
Violation Short Description:	Generators - General
Date Violation was Determined:	2015-02-27 00:00:00.0
Actual Return to Compliance Date:	2015-02-27 00:00:00.0
Return to Compliance Qualifier:	Documented
Violation Responsible Agency:	State
Scheduled Compliance Date:	Not reported
Enforcement Identifier:	301
Date of Enforcement Action:	2015-11-17 00:00:00.0
Enforcement Responsible Agency:	State
Enforcement Docket Number:	Not reported
Enforcement Attorney:	Not reported
Corrective Action Component:	No
Appeal Initiated Date:	Not reported
Appeal Resolution Date:	Not reported
Disposition Status Date:	Not reported
Disposition Status:	Not reported
Disposition Status Description:	Not reported
Consent/Final Order Sequence Number:	Not reported
Consent/Final Order Respondent Name:	Not reported
Consent/Final Order Lead Agency:	Not reported
Enforcement Type:	Not reported
Enforcement Responsible Person:	Not reported
Enforcement Responsible Sub-Organization:	Not reported
SEP Sequence Number:	Not reported
SEP Expenditure Amount:	Not reported
SEP Scheduled Completion Date:	Not reported
SEP Actual Date:	Not reported
SEP Defaulted Date:	Not reported
SEP Type:	Not reported
SEP Type Description:	Not reported
Proposed Amount:	Not reported
Final Monetary Amount:	Not reported
Paid Amount:	Not reported
Final Count:	Not reported
Final Amount:	Not reported
Found Violation:	Yes
Agency Which Determined Violation:	State
Violation Short Description:	Generators - General
Date Violation was Determined:	2018-07-11 00:00:00.0
Actual Return to Compliance Date:	Not reported
Return to Compliance Qualifier:	Not reported
Violation Responsible Agency:	State
Scheduled Compliance Date:	Not reported
Enforcement Identifier:	Not reported
Date of Enforcement Action:	Not reported
Enforcement Responsible Agency:	Not reported
Enforcement Docket Number:	Not reported
Enforcement Attorney:	Not reported
Corrective Action Component:	Not reported
Appeal Initiated Date:	Not reported
Appeal Resolution Date:	Not reported
Disposition Status Date:	Not reported

Map ID
Direction
Distance
Elevation

MAP FINDINGS

Site

Database(s)

EDR ID Number
EPA ID Number

LAWRENCE BERKELEY NATIONAL LAB (Continued)

1015757252

Disposition Status: Not reported
Disposition Status Description: Not reported
Consent/Final Order Sequence Number: Not reported
Consent/Final Order Respondent Name: Not reported
Consent/Final Order Lead Agency: Not reported
Enforcement Type: Not reported
Enforcement Responsible Person: Not reported
Enforcement Responsible Sub-Organization: Not reported
SEP Sequence Number: Not reported
SEP Expenditure Amount: Not reported
SEP Scheduled Completion Date: Not reported
SEP Actual Date: Not reported
SEP Defaulted Date: Not reported
SEP Type: Not reported
SEP Type Description: Not reported
Proposed Amount: Not reported
Final Monetary Amount: Not reported
Paid Amount: Not reported
Final Count: Not reported
Final Amount: Not reported

Found Violation: Yes
Agency Which Determined Violation: State
Violation Short Description: TSD - General
Date Violation was Determined: 1990-01-24 00:00:00.0
Actual Return to Compliance Date: 1990-05-15 00:00:00.0
Return to Compliance Qualifier: Observed
Violation Responsible Agency: State
Scheduled Compliance Date: 1990-05-21 00:00:00.0
Enforcement Identifier: 001
Date of Enforcement Action: 1990-04-16 00:00:00.0
Enforcement Responsible Agency: State
Enforcement Docket Number: Not reported
Enforcement Attorney: Not reported
Corrective Action Component: No
Appeal Initiated Date: Not reported
Appeal Resolution Date: Not reported
Disposition Status Date: Not reported
Disposition Status: Not reported
Disposition Status Description: Not reported
Consent/Final Order Sequence Number: Not reported
Consent/Final Order Respondent Name: Not reported
Consent/Final Order Lead Agency: Not reported
Enforcement Type: WRITTEN INFORMAL
Enforcement Responsible Person: R9STA
Enforcement Responsible Sub-Organization: Not reported
SEP Sequence Number: Not reported
SEP Expenditure Amount: Not reported
SEP Scheduled Completion Date: Not reported
SEP Actual Date: Not reported
SEP Defaulted Date: Not reported
SEP Type: Not reported
SEP Type Description: Not reported
Proposed Amount: Not reported
Final Monetary Amount: Not reported
Paid Amount: Not reported
Final Count: Not reported

Map ID
Direction
Distance
Elevation

MAP FINDINGS

Site

Database(s)

EDR ID Number
EPA ID Number

LAWRENCE BERKELEY NATIONAL LAB (Continued)

1015757252

Final Amount:	Not reported
Found Violation:	Yes
Agency Which Determined Violation:	State
Violation Short Description:	Generators - General
Date Violation was Determined:	1993-03-15 00:00:00.0
Actual Return to Compliance Date:	1993-04-24 00:00:00.0
Return to Compliance Qualifier:	Observed
Violation Responsible Agency:	State
Scheduled Compliance Date:	Not reported
Enforcement Identifier:	009
Date of Enforcement Action:	1993-09-28 00:00:00.0
Enforcement Responsible Agency:	State
Enforcement Docket Number:	Not reported
Enforcement Attorney:	Not reported
Corrective Action Component:	No
Appeal Initiated Date:	Not reported
Appeal Resolution Date:	Not reported
Disposition Status Date:	Not reported
Disposition Status:	Not reported
Disposition Status Description:	Not reported
Consent/Final Order Sequence Number:	Not reported
Consent/Final Order Respondent Name:	Not reported
Consent/Final Order Lead Agency:	Not reported
Enforcement Type:	FINAL CIVIL JUDICIAL ACTION FOR COMPLIANCE AND/OR MONETARY PENALTY
Enforcement Responsible Person:	R9STA
Enforcement Responsible Sub-Organization:	Not reported
SEP Sequence Number:	Not reported
SEP Expenditure Amount:	Not reported
SEP Scheduled Completion Date:	Not reported
SEP Actual Date:	Not reported
SEP Defaulted Date:	Not reported
SEP Type:	Not reported
SEP Type Description:	Not reported
Proposed Amount:	Not reported
Final Monetary Amount:	18000
Paid Amount:	18000
Final Count:	1
Final Amount:	18000
Found Violation:	Yes
Agency Which Determined Violation:	State
Violation Short Description:	LDR - General
Date Violation was Determined:	1992-04-07 00:00:00.0
Actual Return to Compliance Date:	1993-05-13 00:00:00.0
Return to Compliance Qualifier:	Observed
Violation Responsible Agency:	State
Scheduled Compliance Date:	1992-06-12 00:00:00.0
Enforcement Identifier:	005
Date of Enforcement Action:	1992-04-09 00:00:00.0
Enforcement Responsible Agency:	State
Enforcement Docket Number:	Not reported
Enforcement Attorney:	Not reported
Corrective Action Component:	No
Appeal Initiated Date:	Not reported
Appeal Resolution Date:	Not reported
Disposition Status Date:	Not reported

Map ID
Direction
Distance
Elevation

MAP FINDINGS

Site

Database(s)

EDR ID Number
EPA ID Number

LAWRENCE BERKELEY NATIONAL LAB (Continued)

1015757252

Disposition Status: Not reported
Disposition Status Description: Not reported
Consent/Final Order Sequence Number: Not reported
Consent/Final Order Respondent Name: Not reported
Consent/Final Order Lead Agency: Not reported
Enforcement Type: WRITTEN INFORMAL
Enforcement Responsible Person: R9STA
Enforcement Responsible Sub-Organization: Not reported
SEP Sequence Number: Not reported
SEP Expenditure Amount: Not reported
SEP Scheduled Completion Date: Not reported
SEP Actual Date: Not reported
SEP Defaulted Date: Not reported
SEP Type: Not reported
SEP Type Description: Not reported
Proposed Amount: Not reported
Final Monetary Amount: Not reported
Paid Amount: Not reported
Final Count: Not reported
Final Amount: Not reported

Found Violation: Yes
Agency Which Determined Violation: State
Violation Short Description: Generators - General
Date Violation was Determined: 2014-06-19 00:00:00.0
Actual Return to Compliance Date: 2014-07-17 00:00:00.0
Return to Compliance Qualifier: Documented
Violation Responsible Agency: State
Scheduled Compliance Date: 2014-07-19 00:00:00.0
Enforcement Identifier: 601
Date of Enforcement Action: 2014-06-19 00:00:00.0
Enforcement Responsible Agency: State
Enforcement Docket Number: Not reported
Enforcement Attorney: Not reported
Corrective Action Component: No
Appeal Initiated Date: Not reported
Appeal Resolution Date: Not reported
Disposition Status Date: Not reported
Disposition Status: Not reported
Disposition Status Description: Not reported
Consent/Final Order Sequence Number: Not reported
Consent/Final Order Respondent Name: Not reported
Consent/Final Order Lead Agency: Not reported
Enforcement Type: WRITTEN INFORMAL
Enforcement Responsible Person: Not reported
Enforcement Responsible Sub-Organization: Not reported
SEP Sequence Number: Not reported
SEP Expenditure Amount: Not reported
SEP Scheduled Completion Date: Not reported
SEP Actual Date: Not reported
SEP Defaulted Date: Not reported
SEP Type: Not reported
SEP Type Description: Not reported
Proposed Amount: Not reported
Final Monetary Amount: Not reported
Paid Amount: Not reported
Final Count: Not reported

Map ID
Direction
Distance
Elevation

MAP FINDINGS

Site

Database(s)

EDR ID Number
EPA ID Number

LAWRENCE BERKELEY NATIONAL LAB (Continued)

1015757252

Final Amount:	Not reported
Found Violation:	Yes
Agency Which Determined Violation:	State
Violation Short Description:	Generators - Pre-transport
Date Violation was Determined:	2014-06-19 00:00:00.0
Actual Return to Compliance Date:	2014-07-17 00:00:00.0
Return to Compliance Qualifier:	Documented
Violation Responsible Agency:	State
Scheduled Compliance Date:	2014-07-19 00:00:00.0
Enforcement Identifier:	601
Date of Enforcement Action:	2014-06-19 00:00:00.0
Enforcement Responsible Agency:	State
Enforcement Docket Number:	Not reported
Enforcement Attorney:	Not reported
Corrective Action Component:	No
Appeal Initiated Date:	Not reported
Appeal Resolution Date:	Not reported
Disposition Status Date:	Not reported
Disposition Status:	Not reported
Disposition Status Description:	Not reported
Consent/Final Order Sequence Number:	Not reported
Consent/Final Order Respondent Name:	Not reported
Consent/Final Order Lead Agency:	Not reported
Enforcement Type:	WRITTEN INFORMAL
Enforcement Responsible Person:	Not reported
Enforcement Responsible Sub-Organization:	Not reported
SEP Sequence Number:	Not reported
SEP Expenditure Amount:	Not reported
SEP Scheduled Completion Date:	Not reported
SEP Actual Date:	Not reported
SEP Defaulted Date:	Not reported
SEP Type:	Not reported
SEP Type Description:	Not reported
Proposed Amount:	Not reported
Final Monetary Amount:	Not reported
Paid Amount:	Not reported
Final Count:	Not reported
Final Amount:	Not reported
Found Violation:	Yes
Agency Which Determined Violation:	State
Violation Short Description:	Generators - General
Date Violation was Determined:	1993-03-15 00:00:00.0
Actual Return to Compliance Date:	1993-04-11 00:00:00.0
Return to Compliance Qualifier:	Observed
Violation Responsible Agency:	State
Scheduled Compliance Date:	1993-07-24 00:00:00.0
Enforcement Identifier:	006
Date of Enforcement Action:	1993-03-15 00:00:00.0
Enforcement Responsible Agency:	State
Enforcement Docket Number:	Not reported
Enforcement Attorney:	Not reported
Corrective Action Component:	No
Appeal Initiated Date:	Not reported
Appeal Resolution Date:	Not reported
Disposition Status Date:	Not reported

Map ID
Direction
Distance
Elevation

MAP FINDINGS

Site

Database(s)

EDR ID Number
EPA ID Number

LAWRENCE BERKELEY NATIONAL LAB (Continued)

1015757252

Disposition Status:	Not reported
Disposition Status Description:	Not reported
Consent/Final Order Sequence Number:	Not reported
Consent/Final Order Respondent Name:	Not reported
Consent/Final Order Lead Agency:	Not reported
Enforcement Type:	WRITTEN INFORMAL
Enforcement Responsible Person:	R9STA
Enforcement Responsible Sub-Organization:	Not reported
SEP Sequence Number:	Not reported
SEP Expenditure Amount:	Not reported
SEP Scheduled Completion Date:	Not reported
SEP Actual Date:	Not reported
SEP Defaulted Date:	Not reported
SEP Type:	Not reported
SEP Type Description:	Not reported
Proposed Amount:	Not reported
Final Monetary Amount:	Not reported
Paid Amount:	Not reported
Final Count:	Not reported
Final Amount:	Not reported
Found Violation:	Yes
Agency Which Determined Violation:	State
Violation Short Description:	TSD - General Facility Standards
Date Violation was Determined:	2004-03-16 00:00:00.0
Actual Return to Compliance Date:	2004-03-16 00:00:00.0
Return to Compliance Qualifier:	Documented
Violation Responsible Agency:	State
Scheduled Compliance Date:	Not reported
Enforcement Identifier:	202
Date of Enforcement Action:	2007-03-13 00:00:00.0
Enforcement Responsible Agency:	State
Enforcement Docket Number:	Not reported
Enforcement Attorney:	Not reported
Corrective Action Component:	No
Appeal Initiated Date:	Not reported
Appeal Resolution Date:	Not reported
Disposition Status Date:	Not reported
Disposition Status:	Not reported
Disposition Status Description:	Not reported
Consent/Final Order Sequence Number:	Not reported
Consent/Final Order Respondent Name:	Not reported
Consent/Final Order Lead Agency:	Not reported
Enforcement Type:	SINGLE SITE CA/FO
Enforcement Responsible Person:	Not reported
Enforcement Responsible Sub-Organization:	Not reported
SEP Sequence Number:	Not reported
SEP Expenditure Amount:	Not reported
SEP Scheduled Completion Date:	Not reported
SEP Actual Date:	Not reported
SEP Defaulted Date:	Not reported
SEP Type:	Not reported
SEP Type Description:	Not reported
Proposed Amount:	Not reported
Final Monetary Amount:	28000
Paid Amount:	Not reported
Final Count:	1

Map ID
Direction
Distance
Elevation

MAP FINDINGS

Site

Database(s)

EDR ID Number
EPA ID Number

LAWRENCE BERKELEY NATIONAL LAB (Continued)

1015757252

Final Amount: 28000

Found Violation: Yes

Agency Which Determined Violation: State

Violation Short Description: TSD - General

Date Violation was Determined: 1992-04-07 00:00:00.0

Actual Return to Compliance Date: 1992-05-13 00:00:00.0

Return to Compliance Qualifier: Observed

Violation Responsible Agency: State

Scheduled Compliance Date: Not reported

Enforcement Identifier: 010

Date of Enforcement Action: 1993-09-30 00:00:00.0

Enforcement Responsible Agency: State

Enforcement Docket Number: Not reported

Enforcement Attorney: Not reported

Corrective Action Component: No

Appeal Initiated Date: Not reported

Appeal Resolution Date: Not reported

Disposition Status Date: Not reported

Disposition Status: Not reported

Disposition Status Description: Not reported

Consent/Final Order Sequence Number: Not reported

Consent/Final Order Respondent Name: Not reported

Consent/Final Order Lead Agency: Not reported

Enforcement Type: FINAL 3008(A) COMPLIANCE ORDER

Enforcement Responsible Person: R9STA

Enforcement Responsible Sub-Organization: Not reported

SEP Sequence Number: Not reported

SEP Expenditure Amount: Not reported

SEP Scheduled Completion Date: Not reported

SEP Actual Date: Not reported

SEP Defaulted Date: Not reported

SEP Type: Not reported

SEP Type Description: Not reported

Proposed Amount: Not reported

Final Monetary Amount: 19616

Paid Amount: Not reported

Final Count: 1

Final Amount: 19616

Found Violation: Yes

Agency Which Determined Violation: State

Violation Short Description: TSD - General Facility Standards

Date Violation was Determined: 2008-04-17 00:00:00.0

Actual Return to Compliance Date: 2008-04-17 00:00:00.0

Return to Compliance Qualifier: Documented

Violation Responsible Agency: State

Scheduled Compliance Date: Not reported

Enforcement Identifier: 200

Date of Enforcement Action: 2008-04-18 00:00:00.0

Enforcement Responsible Agency: State

Enforcement Docket Number: Not reported

Enforcement Attorney: Not reported

Corrective Action Component: No

Appeal Initiated Date: Not reported

Appeal Resolution Date: Not reported

Disposition Status Date: Not reported

Map ID
Direction
Distance
Elevation

MAP FINDINGS

Site

Database(s)

EDR ID Number
EPA ID Number

LAWRENCE BERKELEY NATIONAL LAB (Continued)

1015757252

Disposition Status:	Not reported
Disposition Status Description:	Not reported
Consent/Final Order Sequence Number:	Not reported
Consent/Final Order Respondent Name:	Not reported
Consent/Final Order Lead Agency:	Not reported
Enforcement Type:	Not reported
Enforcement Responsible Person:	Not reported
Enforcement Responsible Sub-Organization:	Not reported
SEP Sequence Number:	Not reported
SEP Expenditure Amount:	Not reported
SEP Scheduled Completion Date:	Not reported
SEP Actual Date:	Not reported
SEP Defaulted Date:	Not reported
SEP Type:	Not reported
SEP Type Description:	Not reported
Proposed Amount:	Not reported
Final Monetary Amount:	Not reported
Paid Amount:	Not reported
Final Count:	Not reported
Final Amount:	Not reported
Found Violation:	No
Agency Which Determined Violation:	Not reported
Violation Short Description:	Not reported
Date Violation was Determined:	Not reported
Actual Return to Compliance Date:	Not reported
Return to Compliance Qualifier:	Not reported
Violation Responsible Agency:	Not reported
Scheduled Compliance Date:	Not reported
Enforcement Identifier:	Not reported
Date of Enforcement Action:	Not reported
Enforcement Responsible Agency:	Not reported
Enforcement Docket Number:	Not reported
Enforcement Attorney:	Not reported
Corrective Action Component:	Not reported
Appeal Initiated Date:	Not reported
Appeal Resolution Date:	Not reported
Disposition Status Date:	Not reported
Disposition Status:	Not reported
Disposition Status Description:	Not reported
Consent/Final Order Sequence Number:	Not reported
Consent/Final Order Respondent Name:	Not reported
Consent/Final Order Lead Agency:	Not reported
Enforcement Type:	Not reported
Enforcement Responsible Person:	Not reported
Enforcement Responsible Sub-Organization:	Not reported
SEP Sequence Number:	Not reported
SEP Expenditure Amount:	Not reported
SEP Scheduled Completion Date:	Not reported
SEP Actual Date:	Not reported
SEP Defaulted Date:	Not reported
SEP Type:	Not reported
SEP Type Description:	Not reported
Proposed Amount:	Not reported
Final Monetary Amount:	Not reported
Paid Amount:	Not reported
Final Count:	Not reported

Map ID
Direction
Distance
Elevation

MAP FINDINGS

Site

Database(s)

EDR ID Number
EPA ID Number

LAWRENCE BERKELEY NATIONAL LAB (Continued)

1015757252

Final Amount:	Not reported
Found Violation:	Yes
Agency Which Determined Violation:	State
Violation Short Description:	Generators - General
Date Violation was Determined:	1992-04-07 00:00:00.0
Actual Return to Compliance Date:	1992-05-13 00:00:00.0
Return to Compliance Qualifier:	Observed
Violation Responsible Agency:	State
Scheduled Compliance Date:	1992-06-12 00:00:00.0
Enforcement Identifier:	Not reported
Date of Enforcement Action:	Not reported
Enforcement Responsible Agency:	Not reported
Enforcement Docket Number:	Not reported
Enforcement Attorney:	Not reported
Corrective Action Component:	Not reported
Appeal Initiated Date:	Not reported
Appeal Resolution Date:	Not reported
Disposition Status Date:	Not reported
Disposition Status:	Not reported
Disposition Status Description:	Not reported
Consent/Final Order Sequence Number:	Not reported
Consent/Final Order Respondent Name:	Not reported
Consent/Final Order Lead Agency:	Not reported
Enforcement Type:	Not reported
Enforcement Responsible Person:	Not reported
Enforcement Responsible Sub-Organization:	Not reported
SEP Sequence Number:	Not reported
SEP Expenditure Amount:	Not reported
SEP Scheduled Completion Date:	Not reported
SEP Actual Date:	Not reported
SEP Defaulted Date:	Not reported
SEP Type:	Not reported
SEP Type Description:	Not reported
Proposed Amount:	Not reported
Final Monetary Amount:	Not reported
Paid Amount:	Not reported
Final Count:	Not reported
Final Amount:	Not reported
Found Violation:	Yes
Agency Which Determined Violation:	State
Violation Short Description:	TSD - General Facility Standards
Date Violation was Determined:	2004-03-16 00:00:00.0
Actual Return to Compliance Date:	2004-03-16 00:00:00.0
Return to Compliance Qualifier:	Documented
Violation Responsible Agency:	State
Scheduled Compliance Date:	Not reported
Enforcement Identifier:	200
Date of Enforcement Action:	2004-03-22 00:00:00.0
Enforcement Responsible Agency:	State
Enforcement Docket Number:	Not reported
Enforcement Attorney:	Not reported
Corrective Action Component:	No
Appeal Initiated Date:	Not reported
Appeal Resolution Date:	Not reported
Disposition Status Date:	Not reported

Map ID
Direction
Distance
Elevation

MAP FINDINGS

Site

Database(s)

EDR ID Number
EPA ID Number

LAWRENCE BERKELEY NATIONAL LAB (Continued)

1015757252

Disposition Status:	Not reported
Disposition Status Description:	Not reported
Consent/Final Order Sequence Number:	Not reported
Consent/Final Order Respondent Name:	Not reported
Consent/Final Order Lead Agency:	Not reported
Enforcement Type:	Not reported
Enforcement Responsible Person:	Not reported
Enforcement Responsible Sub-Organization:	Not reported
SEP Sequence Number:	Not reported
SEP Expenditure Amount:	Not reported
SEP Scheduled Completion Date:	Not reported
SEP Actual Date:	Not reported
SEP Defaulted Date:	Not reported
SEP Type:	Not reported
SEP Type Description:	Not reported
Proposed Amount:	Not reported
Final Monetary Amount:	Not reported
Paid Amount:	Not reported
Final Count:	Not reported
Final Amount:	Not reported
Found Violation:	No
Agency Which Determined Violation:	Not reported
Violation Short Description:	Not reported
Date Violation was Determined:	Not reported
Actual Return to Compliance Date:	Not reported
Return to Compliance Qualifier:	Not reported
Violation Responsible Agency:	Not reported
Scheduled Compliance Date:	Not reported
Enforcement Identifier:	Not reported
Date of Enforcement Action:	Not reported
Enforcement Responsible Agency:	Not reported
Enforcement Docket Number:	Not reported
Enforcement Attorney:	Not reported
Corrective Action Component:	Not reported
Appeal Initiated Date:	Not reported
Appeal Resolution Date:	Not reported
Disposition Status Date:	Not reported
Disposition Status:	Not reported
Disposition Status Description:	Not reported
Consent/Final Order Sequence Number:	Not reported
Consent/Final Order Respondent Name:	Not reported
Consent/Final Order Lead Agency:	Not reported
Enforcement Type:	Not reported
Enforcement Responsible Person:	Not reported
Enforcement Responsible Sub-Organization:	Not reported
SEP Sequence Number:	Not reported
SEP Expenditure Amount:	Not reported
SEP Scheduled Completion Date:	Not reported
SEP Actual Date:	Not reported
SEP Defaulted Date:	Not reported
SEP Type:	Not reported
SEP Type Description:	Not reported
Proposed Amount:	Not reported
Final Monetary Amount:	Not reported
Paid Amount:	Not reported
Final Count:	Not reported

Map ID
Direction
Distance
Elevation

MAP FINDINGS

Site

Database(s)

EDR ID Number
EPA ID Number

LAWRENCE BERKELEY NATIONAL LAB (Continued)

1015757252

Final Amount:	Not reported
Found Violation:	Yes
Agency Which Determined Violation:	State
Violation Short Description:	TSD - General
Date Violation was Determined:	1995-08-16 00:00:00.0
Actual Return to Compliance Date:	1995-08-16 00:00:00.0
Return to Compliance Qualifier:	Observed
Violation Responsible Agency:	State
Scheduled Compliance Date:	Not reported
Enforcement Identifier:	012
Date of Enforcement Action:	1995-10-30 00:00:00.0
Enforcement Responsible Agency:	State
Enforcement Docket Number:	Not reported
Enforcement Attorney:	Not reported
Corrective Action Component:	No
Appeal Initiated Date:	Not reported
Appeal Resolution Date:	Not reported
Disposition Status Date:	Not reported
Disposition Status:	Not reported
Disposition Status Description:	Not reported
Consent/Final Order Sequence Number:	Not reported
Consent/Final Order Respondent Name:	Not reported
Consent/Final Order Lead Agency:	Not reported
Enforcement Type:	WRITTEN INFORMAL
Enforcement Responsible Person:	R9STA
Enforcement Responsible Sub-Organization:	Not reported
SEP Sequence Number:	Not reported
SEP Expenditure Amount:	Not reported
SEP Scheduled Completion Date:	Not reported
SEP Actual Date:	Not reported
SEP Defaulted Date:	Not reported
SEP Type:	Not reported
SEP Type Description:	Not reported
Proposed Amount:	Not reported
Final Monetary Amount:	Not reported
Paid Amount:	Not reported
Final Count:	Not reported
Final Amount:	Not reported
Found Violation:	Yes
Agency Which Determined Violation:	State
Violation Short Description:	Generators - General
Date Violation was Determined:	2016-06-07 00:00:00.0
Actual Return to Compliance Date:	2016-06-08 00:00:00.0
Return to Compliance Qualifier:	Observed
Violation Responsible Agency:	State
Scheduled Compliance Date:	Not reported
Enforcement Identifier:	Not reported
Date of Enforcement Action:	Not reported
Enforcement Responsible Agency:	Not reported
Enforcement Docket Number:	Not reported
Enforcement Attorney:	Not reported
Corrective Action Component:	Not reported
Appeal Initiated Date:	Not reported
Appeal Resolution Date:	Not reported
Disposition Status Date:	Not reported

Map ID
Direction
Distance
Elevation

MAP FINDINGS

Site

Database(s)

EDR ID Number
EPA ID Number

LAWRENCE BERKELEY NATIONAL LAB (Continued)

1015757252

Disposition Status:	Not reported
Disposition Status Description:	Not reported
Consent/Final Order Sequence Number:	Not reported
Consent/Final Order Respondent Name:	Not reported
Consent/Final Order Lead Agency:	Not reported
Enforcement Type:	Not reported
Enforcement Responsible Person:	Not reported
Enforcement Responsible Sub-Organization:	Not reported
SEP Sequence Number:	Not reported
SEP Expenditure Amount:	Not reported
SEP Scheduled Completion Date:	Not reported
SEP Actual Date:	Not reported
SEP Defaulted Date:	Not reported
SEP Type:	Not reported
SEP Type Description:	Not reported
Proposed Amount:	Not reported
Final Monetary Amount:	Not reported
Paid Amount:	Not reported
Final Count:	Not reported
Final Amount:	Not reported
Found Violation:	Yes
Agency Which Determined Violation:	State
Violation Short Description:	TSD - General
Date Violation was Determined:	1993-03-15 00:00:00.0
Actual Return to Compliance Date:	1993-04-24 00:00:00.0
Return to Compliance Qualifier:	Observed
Violation Responsible Agency:	State
Scheduled Compliance Date:	1993-07-24 00:00:00.0
Enforcement Identifier:	006
Date of Enforcement Action:	1993-03-15 00:00:00.0
Enforcement Responsible Agency:	State
Enforcement Docket Number:	Not reported
Enforcement Attorney:	Not reported
Corrective Action Component:	No
Appeal Initiated Date:	Not reported
Appeal Resolution Date:	Not reported
Disposition Status Date:	Not reported
Disposition Status:	Not reported
Disposition Status Description:	Not reported
Consent/Final Order Sequence Number:	Not reported
Consent/Final Order Respondent Name:	Not reported
Consent/Final Order Lead Agency:	Not reported
Enforcement Type:	WRITTEN INFORMAL
Enforcement Responsible Person:	R9STA
Enforcement Responsible Sub-Organization:	Not reported
SEP Sequence Number:	Not reported
SEP Expenditure Amount:	Not reported
SEP Scheduled Completion Date:	Not reported
SEP Actual Date:	Not reported
SEP Defaulted Date:	Not reported
SEP Type:	Not reported
SEP Type Description:	Not reported
Proposed Amount:	Not reported
Final Monetary Amount:	Not reported
Paid Amount:	Not reported
Final Count:	Not reported

Map ID
Direction
Distance
Elevation

MAP FINDINGS

Site

Database(s)

EDR ID Number
EPA ID Number

LAWRENCE BERKELEY NATIONAL LAB (Continued)

1015757252

Final Amount:	Not reported
Found Violation:	Yes
Agency Which Determined Violation:	State
Violation Short Description:	LDR - General
Date Violation was Determined:	1992-04-07 00:00:00.0
Actual Return to Compliance Date:	1993-05-13 00:00:00.0
Return to Compliance Qualifier:	Observed
Violation Responsible Agency:	State
Scheduled Compliance Date:	Not reported
Enforcement Identifier:	010
Date of Enforcement Action:	1993-09-30 00:00:00.0
Enforcement Responsible Agency:	State
Enforcement Docket Number:	Not reported
Enforcement Attorney:	Not reported
Corrective Action Component:	No
Appeal Initiated Date:	Not reported
Appeal Resolution Date:	Not reported
Disposition Status Date:	Not reported
Disposition Status:	Not reported
Disposition Status Description:	Not reported
Consent/Final Order Sequence Number:	Not reported
Consent/Final Order Respondent Name:	Not reported
Consent/Final Order Lead Agency:	Not reported
Enforcement Type:	FINAL 3008(A) COMPLIANCE ORDER
Enforcement Responsible Person:	R9STA
Enforcement Responsible Sub-Organization:	Not reported
SEP Sequence Number:	Not reported
SEP Expenditure Amount:	Not reported
SEP Scheduled Completion Date:	Not reported
SEP Actual Date:	Not reported
SEP Defaulted Date:	Not reported
SEP Type:	Not reported
SEP Type Description:	Not reported
Proposed Amount:	Not reported
Final Monetary Amount:	19616
Paid Amount:	Not reported
Final Count:	1
Final Amount:	19616
Found Violation:	Yes
Agency Which Determined Violation:	State
Violation Short Description:	Generators - Pre-transport
Date Violation was Determined:	2017-06-08 00:00:00.0
Actual Return to Compliance Date:	2017-07-17 00:00:00.0
Return to Compliance Qualifier:	Documented
Violation Responsible Agency:	State
Scheduled Compliance Date:	Not reported
Enforcement Identifier:	Not reported
Date of Enforcement Action:	Not reported
Enforcement Responsible Agency:	Not reported
Enforcement Docket Number:	Not reported
Enforcement Attorney:	Not reported
Corrective Action Component:	Not reported
Appeal Initiated Date:	Not reported
Appeal Resolution Date:	Not reported
Disposition Status Date:	Not reported

Map ID
Direction
Distance
Elevation

MAP FINDINGS

Site

Database(s)

EDR ID Number
EPA ID Number

LAWRENCE BERKELEY NATIONAL LAB (Continued)

1015757252

Disposition Status:	Not reported
Disposition Status Description:	Not reported
Consent/Final Order Sequence Number:	Not reported
Consent/Final Order Respondent Name:	Not reported
Consent/Final Order Lead Agency:	Not reported
Enforcement Type:	Not reported
Enforcement Responsible Person:	Not reported
Enforcement Responsible Sub-Organization:	Not reported
SEP Sequence Number:	Not reported
SEP Expenditure Amount:	Not reported
SEP Scheduled Completion Date:	Not reported
SEP Actual Date:	Not reported
SEP Defaulted Date:	Not reported
SEP Type:	Not reported
SEP Type Description:	Not reported
Proposed Amount:	Not reported
Final Monetary Amount:	Not reported
Paid Amount:	Not reported
Final Count:	Not reported
Final Amount:	Not reported
Found Violation:	Yes
Agency Which Determined Violation:	EPA
Violation Short Description:	TSD - Container Use and Management
Date Violation was Determined:	2009-05-26 00:00:00.0
Actual Return to Compliance Date:	2009-05-27 00:00:00.0
Return to Compliance Qualifier:	Documented
Violation Responsible Agency:	EPA
Scheduled Compliance Date:	Not reported
Enforcement Identifier:	001
Date of Enforcement Action:	2010-04-23 00:00:00.0
Enforcement Responsible Agency:	EPA
Enforcement Docket Number:	Not reported
Enforcement Attorney:	Not reported
Corrective Action Component:	No
Appeal Initiated Date:	Not reported
Appeal Resolution Date:	Not reported
Disposition Status Date:	Not reported
Disposition Status:	Not reported
Disposition Status Description:	Not reported
Consent/Final Order Sequence Number:	Not reported
Consent/Final Order Respondent Name:	Not reported
Consent/Final Order Lead Agency:	Not reported
Enforcement Type:	WRITTEN INFORMAL
Enforcement Responsible Person:	BCOFE
Enforcement Responsible Sub-Organization:	Not reported
SEP Sequence Number:	Not reported
SEP Expenditure Amount:	Not reported
SEP Scheduled Completion Date:	Not reported
SEP Actual Date:	Not reported
SEP Defaulted Date:	Not reported
SEP Type:	Not reported
SEP Type Description:	Not reported
Proposed Amount:	Not reported
Final Monetary Amount:	Not reported
Paid Amount:	Not reported
Final Count:	Not reported

Map ID
Direction
Distance
Elevation

MAP FINDINGS

Site

Database(s)

EDR ID Number
EPA ID Number

LAWRENCE BERKELEY NATIONAL LAB (Continued)

1015757252

Final Amount:	Not reported
Found Violation:	Yes
Agency Which Determined Violation:	State
Violation Short Description:	TSD - General Facility Standards
Date Violation was Determined:	2003-04-22 00:00:00.0
Actual Return to Compliance Date:	2003-04-25 00:00:00.0
Return to Compliance Qualifier:	Unverifiable
Violation Responsible Agency:	State
Scheduled Compliance Date:	Not reported
Enforcement Identifier:	202
Date of Enforcement Action:	2007-03-13 00:00:00.0
Enforcement Responsible Agency:	State
Enforcement Docket Number:	Not reported
Enforcement Attorney:	Not reported
Corrective Action Component:	No
Appeal Initiated Date:	Not reported
Appeal Resolution Date:	Not reported
Disposition Status Date:	Not reported
Disposition Status:	Not reported
Disposition Status Description:	Not reported
Consent/Final Order Sequence Number:	Not reported
Consent/Final Order Respondent Name:	Not reported
Consent/Final Order Lead Agency:	Not reported
Enforcement Type:	SINGLE SITE CA/FO
Enforcement Responsible Person:	Not reported
Enforcement Responsible Sub-Organization:	Not reported
SEP Sequence Number:	Not reported
SEP Expenditure Amount:	Not reported
SEP Scheduled Completion Date:	Not reported
SEP Actual Date:	Not reported
SEP Defaulted Date:	Not reported
SEP Type:	Not reported
SEP Type Description:	Not reported
Proposed Amount:	Not reported
Final Monetary Amount:	28000
Paid Amount:	Not reported
Final Count:	1
Final Amount:	28000
Found Violation:	Yes
Agency Which Determined Violation:	EPA
Violation Short Description:	TSD - Manifest/Records/Reporting
Date Violation was Determined:	2017-09-12 00:00:00.0
Actual Return to Compliance Date:	2017-10-12 00:00:00.0
Return to Compliance Qualifier:	Documented
Violation Responsible Agency:	EPA
Scheduled Compliance Date:	Not reported
Enforcement Identifier:	Not reported
Date of Enforcement Action:	Not reported
Enforcement Responsible Agency:	Not reported
Enforcement Docket Number:	Not reported
Enforcement Attorney:	Not reported
Corrective Action Component:	Not reported
Appeal Initiated Date:	Not reported
Appeal Resolution Date:	Not reported
Disposition Status Date:	Not reported

Map ID
Direction
Distance
Elevation

MAP FINDINGS

Site

Database(s)

EDR ID Number
EPA ID Number

LAWRENCE BERKELEY NATIONAL LAB (Continued)

1015757252

Disposition Status: Not reported
Disposition Status Description: Not reported
Consent/Final Order Sequence Number: Not reported
Consent/Final Order Respondent Name: Not reported
Consent/Final Order Lead Agency: Not reported
Enforcement Type: Not reported
Enforcement Responsible Person: Not reported
Enforcement Responsible Sub-Organization: Not reported
SEP Sequence Number: Not reported
SEP Expenditure Amount: Not reported
SEP Scheduled Completion Date: Not reported
SEP Actual Date: Not reported
SEP Defaulted Date: Not reported
SEP Type: Not reported
SEP Type Description: Not reported
Proposed Amount: Not reported
Final Monetary Amount: Not reported
Paid Amount: Not reported
Final Count: Not reported
Final Amount: Not reported

Found Violation: Yes
Agency Which Determined Violation: State
Violation Short Description: TSD - General
Date Violation was Determined: 1993-06-18 00:00:00.0
Actual Return to Compliance Date: 1993-08-31 00:00:00.0
Return to Compliance Qualifier: Observed
Violation Responsible Agency: State
Scheduled Compliance Date: 1993-07-24 00:00:00.0
Enforcement Identifier: 007
Date of Enforcement Action: 1993-06-22 00:00:00.0
Enforcement Responsible Agency: State
Enforcement Docket Number: Not reported
Enforcement Attorney: Not reported
Corrective Action Component: No
Appeal Initiated Date: Not reported
Appeal Resolution Date: Not reported
Disposition Status Date: Not reported
Disposition Status: Not reported
Disposition Status Description: Not reported
Consent/Final Order Sequence Number: Not reported
Consent/Final Order Respondent Name: Not reported
Consent/Final Order Lead Agency: Not reported
Enforcement Type: WRITTEN INFORMAL
Enforcement Responsible Person: R9STA
Enforcement Responsible Sub-Organization: Not reported
SEP Sequence Number: Not reported
SEP Expenditure Amount: Not reported
SEP Scheduled Completion Date: Not reported
SEP Actual Date: Not reported
SEP Defaulted Date: Not reported
SEP Type: Not reported
SEP Type Description: Not reported
Proposed Amount: Not reported
Final Monetary Amount: Not reported
Paid Amount: Not reported
Final Count: Not reported

Map ID
Direction
Distance
Elevation

MAP FINDINGS

Site

Database(s)

EDR ID Number
EPA ID Number

LAWRENCE BERKELEY NATIONAL LAB (Continued)

1015757252

Final Amount:	Not reported
Found Violation:	Yes
Agency Which Determined Violation:	State
Violation Short Description:	Generators - General
Date Violation was Determined:	1992-04-07 00:00:00.0
Actual Return to Compliance Date:	1992-05-13 00:00:00.0
Return to Compliance Qualifier:	Observed
Violation Responsible Agency:	State
Scheduled Compliance Date:	Not reported
Enforcement Identifier:	010
Date of Enforcement Action:	1993-09-30 00:00:00.0
Enforcement Responsible Agency:	State
Enforcement Docket Number:	Not reported
Enforcement Attorney:	Not reported
Corrective Action Component:	No
Appeal Initiated Date:	Not reported
Appeal Resolution Date:	Not reported
Disposition Status Date:	Not reported
Disposition Status:	Not reported
Disposition Status Description:	Not reported
Consent/Final Order Sequence Number:	Not reported
Consent/Final Order Respondent Name:	Not reported
Consent/Final Order Lead Agency:	Not reported
Enforcement Type:	FINAL 3008(A) COMPLIANCE ORDER
Enforcement Responsible Person:	R9STA
Enforcement Responsible Sub-Organization:	Not reported
SEP Sequence Number:	Not reported
SEP Expenditure Amount:	Not reported
SEP Scheduled Completion Date:	Not reported
SEP Actual Date:	Not reported
SEP Defaulted Date:	Not reported
SEP Type:	Not reported
SEP Type Description:	Not reported
Proposed Amount:	Not reported
Final Monetary Amount:	19616
Paid Amount:	Not reported
Final Count:	1
Final Amount:	19616
Found Violation:	Yes
Agency Which Determined Violation:	State
Violation Short Description:	TSD - General
Date Violation was Determined:	1990-11-29 00:00:00.0
Actual Return to Compliance Date:	1991-08-26 00:00:00.0
Return to Compliance Qualifier:	Observed
Violation Responsible Agency:	State
Scheduled Compliance Date:	1991-04-13 00:00:00.0
Enforcement Identifier:	002
Date of Enforcement Action:	1991-03-21 00:00:00.0
Enforcement Responsible Agency:	State
Enforcement Docket Number:	Not reported
Enforcement Attorney:	Not reported
Corrective Action Component:	No
Appeal Initiated Date:	Not reported
Appeal Resolution Date:	Not reported
Disposition Status Date:	Not reported

Map ID
Direction
Distance
Elevation

MAP FINDINGS

Site

Database(s)

EDR ID Number
EPA ID Number

LAWRENCE BERKELEY NATIONAL LAB (Continued)

1015757252

Disposition Status: Not reported
Disposition Status Description: Not reported
Consent/Final Order Sequence Number: Not reported
Consent/Final Order Respondent Name: Not reported
Consent/Final Order Lead Agency: Not reported
Enforcement Type: WRITTEN INFORMAL
Enforcement Responsible Person: R9STA
Enforcement Responsible Sub-Organization: Not reported
SEP Sequence Number: Not reported
SEP Expenditure Amount: Not reported
SEP Scheduled Completion Date: Not reported
SEP Actual Date: Not reported
SEP Defaulted Date: Not reported
SEP Type: Not reported
SEP Type Description: Not reported
Proposed Amount: Not reported
Final Monetary Amount: Not reported
Paid Amount: Not reported
Final Count: Not reported
Final Amount: Not reported

Found Violation: Yes
Agency Which Determined Violation: State
Violation Short Description: Generators - General
Date Violation was Determined: 2007-09-25 00:00:00.0
Actual Return to Compliance Date: 2007-09-25 00:00:00.0
Return to Compliance Qualifier: Observed
Violation Responsible Agency: State
Scheduled Compliance Date: Not reported
Enforcement Identifier: 601
Date of Enforcement Action: 2007-09-25 00:00:00.0
Enforcement Responsible Agency: State
Enforcement Docket Number: Not reported
Enforcement Attorney: Not reported
Corrective Action Component: No
Appeal Initiated Date: Not reported
Appeal Resolution Date: Not reported
Disposition Status Date: Not reported
Disposition Status: Not reported
Disposition Status Description: Not reported
Consent/Final Order Sequence Number: Not reported
Consent/Final Order Respondent Name: Not reported
Consent/Final Order Lead Agency: Not reported
Enforcement Type: WRITTEN INFORMAL
Enforcement Responsible Person: Not reported
Enforcement Responsible Sub-Organization: Not reported
SEP Sequence Number: Not reported
SEP Expenditure Amount: Not reported
SEP Scheduled Completion Date: Not reported
SEP Actual Date: Not reported
SEP Defaulted Date: Not reported
SEP Type: Not reported
SEP Type Description: Not reported
Proposed Amount: Not reported
Final Monetary Amount: Not reported
Paid Amount: Not reported
Final Count: Not reported

Map ID
Direction
Distance
Elevation

MAP FINDINGS

Site

Database(s)

EDR ID Number
EPA ID Number

LAWRENCE BERKELEY NATIONAL LAB (Continued)

1015757252

Final Amount: Not reported

Found Violation: Yes

Agency Which Determined Violation: State

Violation Short Description: Generators - General

Date Violation was Determined: 1998-06-18 00:00:00.0

Actual Return to Compliance Date: 1998-06-18 00:00:00.0

Return to Compliance Qualifier: Observed

Violation Responsible Agency: State

Scheduled Compliance Date: Not reported

Enforcement Identifier: 014

Date of Enforcement Action: 1998-06-18 00:00:00.0

Enforcement Responsible Agency: State

Enforcement Docket Number: Not reported

Enforcement Attorney: Not reported

Corrective Action Component: No

Appeal Initiated Date: Not reported

Appeal Resolution Date: Not reported

Disposition Status Date: Not reported

Disposition Status: Not reported

Disposition Status Description: Not reported

Consent/Final Order Sequence Number: Not reported

Consent/Final Order Respondent Name: Not reported

Consent/Final Order Lead Agency: Not reported

Enforcement Type: WRITTEN INFORMAL

Enforcement Responsible Person: R9STA

Enforcement Responsible Sub-Organization: Not reported

SEP Sequence Number: Not reported

SEP Expenditure Amount: Not reported

SEP Scheduled Completion Date: Not reported

SEP Actual Date: Not reported

SEP Defaulted Date: Not reported

SEP Type: Not reported

SEP Type Description: Not reported

Proposed Amount: Not reported

Final Monetary Amount: Not reported

Paid Amount: Not reported

Final Count: Not reported

Final Amount: Not reported

Found Violation: Yes

Agency Which Determined Violation: EPA

Violation Short Description: TSD - General

Date Violation was Determined: 1988-08-05 00:00:00.0

Actual Return to Compliance Date: 1988-12-19 00:00:00.0

Return to Compliance Qualifier: Observed

Violation Responsible Agency: State

Scheduled Compliance Date: 1988-12-28 00:00:00.0

Enforcement Identifier: 003

Date of Enforcement Action: 1988-11-23 00:00:00.0

Enforcement Responsible Agency: EPA

Enforcement Docket Number: Not reported

Enforcement Attorney: Not reported

Corrective Action Component: No

Appeal Initiated Date: Not reported

Appeal Resolution Date: Not reported

Disposition Status Date: Not reported

Map ID
Direction
Distance
Elevation

MAP FINDINGS

Site

Database(s)

EDR ID Number
EPA ID Number

LAWRENCE BERKELEY NATIONAL LAB (Continued)

1015757252

Disposition Status: Not reported
Disposition Status Description: Not reported
Consent/Final Order Sequence Number: Not reported
Consent/Final Order Respondent Name: Not reported
Consent/Final Order Lead Agency: Not reported
Enforcement Type: WRITTEN INFORMAL
Enforcement Responsible Person: R9EPA
Enforcement Responsible Sub-Organization: Not reported
SEP Sequence Number: Not reported
SEP Expenditure Amount: Not reported
SEP Scheduled Completion Date: Not reported
SEP Actual Date: Not reported
SEP Defaulted Date: Not reported
SEP Type: Not reported
SEP Type Description: Not reported
Proposed Amount: Not reported
Final Monetary Amount: Not reported
Paid Amount: Not reported
Final Count: Not reported
Final Amount: Not reported

Found Violation: Yes
Agency Which Determined Violation: State
Violation Short Description: Generators - General
Date Violation was Determined: 1993-03-15 00:00:00.0
Actual Return to Compliance Date: 1993-04-24 00:00:00.0
Return to Compliance Qualifier: Observed
Violation Responsible Agency: State
Scheduled Compliance Date: 1993-07-24 00:00:00.0
Enforcement Identifier: 006
Date of Enforcement Action: 1993-03-15 00:00:00.0
Enforcement Responsible Agency: State
Enforcement Docket Number: Not reported
Enforcement Attorney: Not reported
Corrective Action Component: No
Appeal Initiated Date: Not reported
Appeal Resolution Date: Not reported
Disposition Status Date: Not reported
Disposition Status: Not reported
Disposition Status Description: Not reported
Consent/Final Order Sequence Number: Not reported
Consent/Final Order Respondent Name: Not reported
Consent/Final Order Lead Agency: Not reported
Enforcement Type: WRITTEN INFORMAL
Enforcement Responsible Person: R9STA
Enforcement Responsible Sub-Organization: Not reported
SEP Sequence Number: Not reported
SEP Expenditure Amount: Not reported
SEP Scheduled Completion Date: Not reported
SEP Actual Date: Not reported
SEP Defaulted Date: Not reported
SEP Type: Not reported
SEP Type Description: Not reported
Proposed Amount: Not reported
Final Monetary Amount: Not reported
Paid Amount: Not reported
Final Count: Not reported

Map ID
Direction
Distance
Elevation

MAP FINDINGS

Site

Database(s)

EDR ID Number
EPA ID Number

LAWRENCE BERKELEY NATIONAL LAB (Continued)

1015757252

Final Amount:	Not reported
Found Violation:	Yes
Agency Which Determined Violation:	State
Violation Short Description:	Generators - General
Date Violation was Determined:	2007-09-25 00:00:00.0
Actual Return to Compliance Date:	2007-09-25 00:00:00.0
Return to Compliance Qualifier:	Observed
Violation Responsible Agency:	State
Scheduled Compliance Date:	Not reported
Enforcement Identifier:	601
Date of Enforcement Action:	2007-09-25 00:00:00.0
Enforcement Responsible Agency:	State
Enforcement Docket Number:	Not reported
Enforcement Attorney:	Not reported
Corrective Action Component:	No
Appeal Initiated Date:	Not reported
Appeal Resolution Date:	Not reported
Disposition Status Date:	Not reported
Disposition Status:	Not reported
Disposition Status Description:	Not reported
Consent/Final Order Sequence Number:	Not reported
Consent/Final Order Respondent Name:	Not reported
Consent/Final Order Lead Agency:	Not reported
Enforcement Type:	WRITTEN INFORMAL
Enforcement Responsible Person:	Not reported
Enforcement Responsible Sub-Organization:	Not reported
SEP Sequence Number:	Not reported
SEP Expenditure Amount:	Not reported
SEP Scheduled Completion Date:	Not reported
SEP Actual Date:	Not reported
SEP Defaulted Date:	Not reported
SEP Type:	Not reported
SEP Type Description:	Not reported
Proposed Amount:	Not reported
Final Monetary Amount:	Not reported
Paid Amount:	Not reported
Final Count:	Not reported
Final Amount:	Not reported
Found Violation:	Yes
Agency Which Determined Violation:	State
Violation Short Description:	TSD - General Facility Standards
Date Violation was Determined:	2002-02-28 00:00:00.0
Actual Return to Compliance Date:	2002-03-01 00:00:00.0
Return to Compliance Qualifier:	Documented
Violation Responsible Agency:	State
Scheduled Compliance Date:	Not reported
Enforcement Identifier:	200
Date of Enforcement Action:	2002-03-01 00:00:00.0
Enforcement Responsible Agency:	State
Enforcement Docket Number:	Not reported
Enforcement Attorney:	Not reported
Corrective Action Component:	No
Appeal Initiated Date:	Not reported
Appeal Resolution Date:	Not reported
Disposition Status Date:	Not reported

Map ID
Direction
Distance
Elevation

MAP FINDINGS

Site

Database(s)

EDR ID Number
EPA ID Number

LAWRENCE BERKELEY NATIONAL LAB (Continued)

1015757252

Disposition Status:	Not reported
Disposition Status Description:	Not reported
Consent/Final Order Sequence Number:	Not reported
Consent/Final Order Respondent Name:	Not reported
Consent/Final Order Lead Agency:	Not reported
Enforcement Type:	Not reported
Enforcement Responsible Person:	Not reported
Enforcement Responsible Sub-Organization:	Not reported
SEP Sequence Number:	Not reported
SEP Expenditure Amount:	Not reported
SEP Scheduled Completion Date:	Not reported
SEP Actual Date:	Not reported
SEP Defaulted Date:	Not reported
SEP Type:	Not reported
SEP Type Description:	Not reported
Proposed Amount:	Not reported
Final Monetary Amount:	Not reported
Paid Amount:	Not reported
Final Count:	Not reported
Final Amount:	Not reported
Found Violation:	Yes
Agency Which Determined Violation:	State
Violation Short Description:	TSD - General
Date Violation was Determined:	1990-11-29 00:00:00.0
Actual Return to Compliance Date:	1991-08-26 00:00:00.0
Return to Compliance Qualifier:	Observed
Violation Responsible Agency:	State
Scheduled Compliance Date:	Not reported
Enforcement Identifier:	010
Date of Enforcement Action:	1993-09-30 00:00:00.0
Enforcement Responsible Agency:	State
Enforcement Docket Number:	Not reported
Enforcement Attorney:	Not reported
Corrective Action Component:	No
Appeal Initiated Date:	Not reported
Appeal Resolution Date:	Not reported
Disposition Status Date:	Not reported
Disposition Status:	Not reported
Disposition Status Description:	Not reported
Consent/Final Order Sequence Number:	Not reported
Consent/Final Order Respondent Name:	Not reported
Consent/Final Order Lead Agency:	Not reported
Enforcement Type:	FINAL 3008(A) COMPLIANCE ORDER
Enforcement Responsible Person:	R9STA
Enforcement Responsible Sub-Organization:	Not reported
SEP Sequence Number:	Not reported
SEP Expenditure Amount:	Not reported
SEP Scheduled Completion Date:	Not reported
SEP Actual Date:	Not reported
SEP Defaulted Date:	Not reported
SEP Type:	Not reported
SEP Type Description:	Not reported
Proposed Amount:	Not reported
Final Monetary Amount:	19616
Paid Amount:	Not reported
Final Count:	1

Map ID
Direction
Distance
Elevation

MAP FINDINGS

Site

Database(s)

EDR ID Number
EPA ID Number

LAWRENCE BERKELEY NATIONAL LAB (Continued)

1015757252

Final Amount:	19616
Found Violation:	Yes
Agency Which Determined Violation:	EPA
Violation Short Description:	TSD - General
Date Violation was Determined:	1987-03-12 00:00:00.0
Actual Return to Compliance Date:	1988-08-05 00:00:00.0
Return to Compliance Qualifier:	Unverifiable
Violation Responsible Agency:	State
Scheduled Compliance Date:	Not reported
Enforcement Identifier:	Not reported
Date of Enforcement Action:	Not reported
Enforcement Responsible Agency:	Not reported
Enforcement Docket Number:	Not reported
Enforcement Attorney:	Not reported
Corrective Action Component:	Not reported
Appeal Initiated Date:	Not reported
Appeal Resolution Date:	Not reported
Disposition Status Date:	Not reported
Disposition Status:	Not reported
Disposition Status Description:	Not reported
Consent/Final Order Sequence Number:	Not reported
Consent/Final Order Respondent Name:	Not reported
Consent/Final Order Lead Agency:	Not reported
Enforcement Type:	Not reported
Enforcement Responsible Person:	Not reported
Enforcement Responsible Sub-Organization:	Not reported
SEP Sequence Number:	Not reported
SEP Expenditure Amount:	Not reported
SEP Scheduled Completion Date:	Not reported
SEP Actual Date:	Not reported
SEP Defaulted Date:	Not reported
SEP Type:	Not reported
SEP Type Description:	Not reported
Proposed Amount:	Not reported
Final Monetary Amount:	Not reported
Paid Amount:	Not reported
Final Count:	Not reported
Final Amount:	Not reported
Found Violation:	Yes
Agency Which Determined Violation:	State
Violation Short Description:	Generators - General
Date Violation was Determined:	1992-04-07 00:00:00.0
Actual Return to Compliance Date:	1992-05-13 00:00:00.0
Return to Compliance Qualifier:	Observed
Violation Responsible Agency:	State
Scheduled Compliance Date:	1992-06-12 00:00:00.0
Enforcement Identifier:	005
Date of Enforcement Action:	1992-04-09 00:00:00.0
Enforcement Responsible Agency:	State
Enforcement Docket Number:	Not reported
Enforcement Attorney:	Not reported
Corrective Action Component:	No
Appeal Initiated Date:	Not reported
Appeal Resolution Date:	Not reported
Disposition Status Date:	Not reported

Map ID
Direction
Distance
Elevation

MAP FINDINGS

Site

Database(s)

EDR ID Number
EPA ID Number

LAWRENCE BERKELEY NATIONAL LAB (Continued)

1015757252

Disposition Status:	Not reported
Disposition Status Description:	Not reported
Consent/Final Order Sequence Number:	Not reported
Consent/Final Order Respondent Name:	Not reported
Consent/Final Order Lead Agency:	Not reported
Enforcement Type:	WRITTEN INFORMAL
Enforcement Responsible Person:	R9STA
Enforcement Responsible Sub-Organization:	Not reported
SEP Sequence Number:	Not reported
SEP Expenditure Amount:	Not reported
SEP Scheduled Completion Date:	Not reported
SEP Actual Date:	Not reported
SEP Defaulted Date:	Not reported
SEP Type:	Not reported
SEP Type Description:	Not reported
Proposed Amount:	Not reported
Final Monetary Amount:	Not reported
Paid Amount:	Not reported
Final Count:	Not reported
Final Amount:	Not reported
Found Violation:	Yes
Agency Which Determined Violation:	State
Violation Short Description:	TSD - General
Date Violation was Determined:	1990-11-29 00:00:00.0
Actual Return to Compliance Date:	1991-08-26 00:00:00.0
Return to Compliance Qualifier:	Observed
Violation Responsible Agency:	State
Scheduled Compliance Date:	1991-04-13 00:00:00.0
Enforcement Identifier:	002
Date of Enforcement Action:	1991-03-21 00:00:00.0
Enforcement Responsible Agency:	State
Enforcement Docket Number:	Not reported
Enforcement Attorney:	Not reported
Corrective Action Component:	No
Appeal Initiated Date:	Not reported
Appeal Resolution Date:	Not reported
Disposition Status Date:	Not reported
Disposition Status:	Not reported
Disposition Status Description:	Not reported
Consent/Final Order Sequence Number:	Not reported
Consent/Final Order Respondent Name:	Not reported
Consent/Final Order Lead Agency:	Not reported
Enforcement Type:	WRITTEN INFORMAL
Enforcement Responsible Person:	R9STA
Enforcement Responsible Sub-Organization:	Not reported
SEP Sequence Number:	Not reported
SEP Expenditure Amount:	Not reported
SEP Scheduled Completion Date:	Not reported
SEP Actual Date:	Not reported
SEP Defaulted Date:	Not reported
SEP Type:	Not reported
SEP Type Description:	Not reported
Proposed Amount:	Not reported
Final Monetary Amount:	Not reported
Paid Amount:	Not reported
Final Count:	Not reported

Map ID
Direction
Distance
Elevation

MAP FINDINGS

Site

Database(s)

EDR ID Number
EPA ID Number

LAWRENCE BERKELEY NATIONAL LAB (Continued)

1015757252

Final Amount:	Not reported
Found Violation:	Yes
Agency Which Determined Violation:	State
Violation Short Description:	Generators - Pre-transport
Date Violation was Determined:	2014-06-19 00:00:00.0
Actual Return to Compliance Date:	2014-07-17 00:00:00.0
Return to Compliance Qualifier:	Documented
Violation Responsible Agency:	State
Scheduled Compliance Date:	2014-07-19 00:00:00.0
Enforcement Identifier:	601
Date of Enforcement Action:	2014-06-19 00:00:00.0
Enforcement Responsible Agency:	State
Enforcement Docket Number:	Not reported
Enforcement Attorney:	Not reported
Corrective Action Component:	No
Appeal Initiated Date:	Not reported
Appeal Resolution Date:	Not reported
Disposition Status Date:	Not reported
Disposition Status:	Not reported
Disposition Status Description:	Not reported
Consent/Final Order Sequence Number:	Not reported
Consent/Final Order Respondent Name:	Not reported
Consent/Final Order Lead Agency:	Not reported
Enforcement Type:	WRITTEN INFORMAL
Enforcement Responsible Person:	Not reported
Enforcement Responsible Sub-Organization:	Not reported
SEP Sequence Number:	Not reported
SEP Expenditure Amount:	Not reported
SEP Scheduled Completion Date:	Not reported
SEP Actual Date:	Not reported
SEP Defaulted Date:	Not reported
SEP Type:	Not reported
SEP Type Description:	Not reported
Proposed Amount:	Not reported
Final Monetary Amount:	Not reported
Paid Amount:	Not reported
Final Count:	Not reported
Final Amount:	Not reported
Found Violation:	Yes
Agency Which Determined Violation:	State
Violation Short Description:	Generators - General
Date Violation was Determined:	1993-03-15 00:00:00.0
Actual Return to Compliance Date:	1993-04-11 00:00:00.0
Return to Compliance Qualifier:	Observed
Violation Responsible Agency:	State
Scheduled Compliance Date:	Not reported
Enforcement Identifier:	009
Date of Enforcement Action:	1993-09-28 00:00:00.0
Enforcement Responsible Agency:	State
Enforcement Docket Number:	Not reported
Enforcement Attorney:	Not reported
Corrective Action Component:	No
Appeal Initiated Date:	Not reported
Appeal Resolution Date:	Not reported
Disposition Status Date:	Not reported

Map ID
Direction
Distance
Elevation

MAP FINDINGS

Site

Database(s)

EDR ID Number
EPA ID Number

LAWRENCE BERKELEY NATIONAL LAB (Continued)

1015757252

Disposition Status:	Not reported
Disposition Status Description:	Not reported
Consent/Final Order Sequence Number:	Not reported
Consent/Final Order Respondent Name:	Not reported
Consent/Final Order Lead Agency:	Not reported
Enforcement Type:	FINAL CIVIL JUDICIAL ACTION FOR COMPLIANCE AND/OR MONETARY PENALTY
Enforcement Responsible Person:	R9STA
Enforcement Responsible Sub-Organization:	Not reported
SEP Sequence Number:	Not reported
SEP Expenditure Amount:	Not reported
SEP Scheduled Completion Date:	Not reported
SEP Actual Date:	Not reported
SEP Defaulted Date:	Not reported
SEP Type:	Not reported
SEP Type Description:	Not reported
Proposed Amount:	Not reported
Final Monetary Amount:	18000
Paid Amount:	18000
Final Count:	1
Final Amount:	18000
Found Violation:	No
Agency Which Determined Violation:	Not reported
Violation Short Description:	Not reported
Date Violation was Determined:	Not reported
Actual Return to Compliance Date:	Not reported
Return to Compliance Qualifier:	Not reported
Violation Responsible Agency:	Not reported
Scheduled Compliance Date:	Not reported
Enforcement Identifier:	Not reported
Date of Enforcement Action:	Not reported
Enforcement Responsible Agency:	Not reported
Enforcement Docket Number:	Not reported
Enforcement Attorney:	Not reported
Corrective Action Component:	Not reported
Appeal Initiated Date:	Not reported
Appeal Resolution Date:	Not reported
Disposition Status Date:	Not reported
Disposition Status:	Not reported
Disposition Status Description:	Not reported
Consent/Final Order Sequence Number:	Not reported
Consent/Final Order Respondent Name:	Not reported
Consent/Final Order Lead Agency:	Not reported
Enforcement Type:	Not reported
Enforcement Responsible Person:	Not reported
Enforcement Responsible Sub-Organization:	Not reported
SEP Sequence Number:	Not reported
SEP Expenditure Amount:	Not reported
SEP Scheduled Completion Date:	Not reported
SEP Actual Date:	Not reported
SEP Defaulted Date:	Not reported
SEP Type:	Not reported
SEP Type Description:	Not reported
Proposed Amount:	Not reported
Final Monetary Amount:	Not reported
Paid Amount:	Not reported
Final Count:	Not reported

Map ID
Direction
Distance
Elevation

MAP FINDINGS

Site

Database(s)

EDR ID Number
EPA ID Number

LAWRENCE BERKELEY NATIONAL LAB (Continued)

1015757252

Final Amount:	Not reported
Found Violation:	Yes
Agency Which Determined Violation:	State
Violation Short Description:	Generators - General
Date Violation was Determined:	1995-08-16 00:00:00.0
Actual Return to Compliance Date:	1995-08-16 00:00:00.0
Return to Compliance Qualifier:	Observed
Violation Responsible Agency:	State
Scheduled Compliance Date:	Not reported
Enforcement Identifier:	012
Date of Enforcement Action:	1995-10-30 00:00:00.0
Enforcement Responsible Agency:	State
Enforcement Docket Number:	Not reported
Enforcement Attorney:	Not reported
Corrective Action Component:	No
Appeal Initiated Date:	Not reported
Appeal Resolution Date:	Not reported
Disposition Status Date:	Not reported
Disposition Status:	Not reported
Disposition Status Description:	Not reported
Consent/Final Order Sequence Number:	Not reported
Consent/Final Order Respondent Name:	Not reported
Consent/Final Order Lead Agency:	Not reported
Enforcement Type:	WRITTEN INFORMAL
Enforcement Responsible Person:	R9STA
Enforcement Responsible Sub-Organization:	Not reported
SEP Sequence Number:	Not reported
SEP Expenditure Amount:	Not reported
SEP Scheduled Completion Date:	Not reported
SEP Actual Date:	Not reported
SEP Defaulted Date:	Not reported
SEP Type:	Not reported
SEP Type Description:	Not reported
Proposed Amount:	Not reported
Final Monetary Amount:	Not reported
Paid Amount:	Not reported
Final Count:	Not reported
Final Amount:	Not reported
Found Violation:	Yes
Agency Which Determined Violation:	State
Violation Short Description:	TSD - General Facility Standards
Date Violation was Determined:	2004-03-16 00:00:00.0
Actual Return to Compliance Date:	2004-03-16 00:00:00.0
Return to Compliance Qualifier:	Documented
Violation Responsible Agency:	State
Scheduled Compliance Date:	Not reported
Enforcement Identifier:	200
Date of Enforcement Action:	2004-03-22 00:00:00.0
Enforcement Responsible Agency:	State
Enforcement Docket Number:	Not reported
Enforcement Attorney:	Not reported
Corrective Action Component:	No
Appeal Initiated Date:	Not reported
Appeal Resolution Date:	Not reported
Disposition Status Date:	Not reported

Map ID
Direction
Distance
Elevation

MAP FINDINGS

Site

Database(s)

EDR ID Number
EPA ID Number

LAWRENCE BERKELEY NATIONAL LAB (Continued)

1015757252

Disposition Status:	Not reported
Disposition Status Description:	Not reported
Consent/Final Order Sequence Number:	Not reported
Consent/Final Order Respondent Name:	Not reported
Consent/Final Order Lead Agency:	Not reported
Enforcement Type:	Not reported
Enforcement Responsible Person:	Not reported
Enforcement Responsible Sub-Organization:	Not reported
SEP Sequence Number:	Not reported
SEP Expenditure Amount:	Not reported
SEP Scheduled Completion Date:	Not reported
SEP Actual Date:	Not reported
SEP Defaulted Date:	Not reported
SEP Type:	Not reported
SEP Type Description:	Not reported
Proposed Amount:	Not reported
Final Monetary Amount:	Not reported
Paid Amount:	Not reported
Final Count:	Not reported
Final Amount:	Not reported
Found Violation:	Yes
Agency Which Determined Violation:	State
Violation Short Description:	TSD - General
Date Violation was Determined:	1992-04-07 00:00:00.0
Actual Return to Compliance Date:	1992-05-13 00:00:00.0
Return to Compliance Qualifier:	Observed
Violation Responsible Agency:	State
Scheduled Compliance Date:	Not reported
Enforcement Identifier:	011
Date of Enforcement Action:	1993-09-30 00:00:00.0
Enforcement Responsible Agency:	State
Enforcement Docket Number:	Not reported
Enforcement Attorney:	Not reported
Corrective Action Component:	No
Appeal Initiated Date:	Not reported
Appeal Resolution Date:	Not reported
Disposition Status Date:	Not reported
Disposition Status:	Not reported
Disposition Status Description:	Not reported
Consent/Final Order Sequence Number:	Not reported
Consent/Final Order Respondent Name:	Not reported
Consent/Final Order Lead Agency:	Not reported
Enforcement Type:	FINAL CIVIL JUDICIAL ACTION FOR COMPLIANCE AND/OR MONETARY PENALTY
Enforcement Responsible Person:	R9STA
Enforcement Responsible Sub-Organization:	Not reported
SEP Sequence Number:	Not reported
SEP Expenditure Amount:	Not reported
SEP Scheduled Completion Date:	Not reported
SEP Actual Date:	Not reported
SEP Defaulted Date:	Not reported
SEP Type:	Not reported
SEP Type Description:	Not reported
Proposed Amount:	Not reported
Final Monetary Amount:	Not reported
Paid Amount:	Not reported
Final Count:	Not reported

Map ID
Direction
Distance
Elevation

MAP FINDINGS

Site

Database(s)

EDR ID Number
EPA ID Number

LAWRENCE BERKELEY NATIONAL LAB (Continued)

1015757252

Final Amount:	Not reported
Found Violation:	Yes
Agency Which Determined Violation:	State
Violation Short Description:	LDR - General
Date Violation was Determined:	1992-04-07 00:00:00.0
Actual Return to Compliance Date:	1993-05-13 00:00:00.0
Return to Compliance Qualifier:	Observed
Violation Responsible Agency:	State
Scheduled Compliance Date:	Not reported
Enforcement Identifier:	011
Date of Enforcement Action:	1993-09-30 00:00:00.0
Enforcement Responsible Agency:	State
Enforcement Docket Number:	Not reported
Enforcement Attorney:	Not reported
Corrective Action Component:	No
Appeal Initiated Date:	Not reported
Appeal Resolution Date:	Not reported
Disposition Status Date:	Not reported
Disposition Status:	Not reported
Disposition Status Description:	Not reported
Consent/Final Order Sequence Number:	Not reported
Consent/Final Order Respondent Name:	Not reported
Consent/Final Order Lead Agency:	Not reported
Enforcement Type:	FINAL CIVIL JUDICIAL ACTION FOR COMPLIANCE AND/OR MONETARY PENALTY
Enforcement Responsible Person:	R9STA
Enforcement Responsible Sub-Organization:	Not reported
SEP Sequence Number:	Not reported
SEP Expenditure Amount:	Not reported
SEP Scheduled Completion Date:	Not reported
SEP Actual Date:	Not reported
SEP Defaulted Date:	Not reported
SEP Type:	Not reported
SEP Type Description:	Not reported
Proposed Amount:	Not reported
Final Monetary Amount:	Not reported
Paid Amount:	Not reported
Final Count:	Not reported
Final Amount:	Not reported
Found Violation:	No
Agency Which Determined Violation:	Not reported
Violation Short Description:	Not reported
Date Violation was Determined:	Not reported
Actual Return to Compliance Date:	Not reported
Return to Compliance Qualifier:	Not reported
Violation Responsible Agency:	Not reported
Scheduled Compliance Date:	Not reported
Enforcement Identifier:	Not reported
Date of Enforcement Action:	Not reported
Enforcement Responsible Agency:	Not reported
Enforcement Docket Number:	Not reported
Enforcement Attorney:	Not reported
Corrective Action Component:	Not reported
Appeal Initiated Date:	Not reported
Appeal Resolution Date:	Not reported
Disposition Status Date:	Not reported

Map ID
Direction
Distance
Elevation

MAP FINDINGS

Site

Database(s)

EDR ID Number
EPA ID Number

LAWRENCE BERKELEY NATIONAL LAB (Continued)

1015757252

Disposition Status:	Not reported
Disposition Status Description:	Not reported
Consent/Final Order Sequence Number:	Not reported
Consent/Final Order Respondent Name:	Not reported
Consent/Final Order Lead Agency:	Not reported
Enforcement Type:	Not reported
Enforcement Responsible Person:	Not reported
Enforcement Responsible Sub-Organization:	Not reported
SEP Sequence Number:	Not reported
SEP Expenditure Amount:	Not reported
SEP Scheduled Completion Date:	Not reported
SEP Actual Date:	Not reported
SEP Defaulted Date:	Not reported
SEP Type:	Not reported
SEP Type Description:	Not reported
Proposed Amount:	Not reported
Final Monetary Amount:	Not reported
Paid Amount:	Not reported
Final Count:	Not reported
Final Amount:	Not reported
Found Violation:	Yes
Agency Which Determined Violation:	State
Violation Short Description:	Generators - General
Date Violation was Determined:	1992-04-07 00:00:00.0
Actual Return to Compliance Date:	1992-05-13 00:00:00.0
Return to Compliance Qualifier:	Observed
Violation Responsible Agency:	State
Scheduled Compliance Date:	Not reported
Enforcement Identifier:	011
Date of Enforcement Action:	1993-09-30 00:00:00.0
Enforcement Responsible Agency:	State
Enforcement Docket Number:	Not reported
Enforcement Attorney:	Not reported
Corrective Action Component:	No
Appeal Initiated Date:	Not reported
Appeal Resolution Date:	Not reported
Disposition Status Date:	Not reported
Disposition Status:	Not reported
Disposition Status Description:	Not reported
Consent/Final Order Sequence Number:	Not reported
Consent/Final Order Respondent Name:	Not reported
Consent/Final Order Lead Agency:	Not reported
Enforcement Type:	FINAL CIVIL JUDICIAL ACTION FOR COMPLIANCE AND/OR MONETARY PENALTY
Enforcement Responsible Person:	R9STA
Enforcement Responsible Sub-Organization:	Not reported
SEP Sequence Number:	Not reported
SEP Expenditure Amount:	Not reported
SEP Scheduled Completion Date:	Not reported
SEP Actual Date:	Not reported
SEP Defaulted Date:	Not reported
SEP Type:	Not reported
SEP Type Description:	Not reported
Proposed Amount:	Not reported
Final Monetary Amount:	Not reported
Paid Amount:	Not reported
Final Count:	Not reported

Map ID
Direction
Distance
Elevation

MAP FINDINGS

Site

Database(s)

EDR ID Number
EPA ID Number

LAWRENCE BERKELEY NATIONAL LAB (Continued)

1015757252

Final Amount:	Not reported
Found Violation:	Yes
Agency Which Determined Violation:	State
Violation Short Description:	TSD - General
Date Violation was Determined:	2005-06-29 00:00:00.0
Actual Return to Compliance Date:	2006-04-28 00:00:00.0
Return to Compliance Qualifier:	Documented
Violation Responsible Agency:	State
Scheduled Compliance Date:	Not reported
Enforcement Identifier:	200
Date of Enforcement Action:	2006-03-10 00:00:00.0
Enforcement Responsible Agency:	State
Enforcement Docket Number:	Not reported
Enforcement Attorney:	Not reported
Corrective Action Component:	No
Appeal Initiated Date:	Not reported
Appeal Resolution Date:	Not reported
Disposition Status Date:	Not reported
Disposition Status:	Not reported
Disposition Status Description:	Not reported
Consent/Final Order Sequence Number:	Not reported
Consent/Final Order Respondent Name:	Not reported
Consent/Final Order Lead Agency:	Not reported
Enforcement Type:	Not reported
Enforcement Responsible Person:	Not reported
Enforcement Responsible Sub-Organization:	Not reported
SEP Sequence Number:	Not reported
SEP Expenditure Amount:	Not reported
SEP Scheduled Completion Date:	Not reported
SEP Actual Date:	Not reported
SEP Defaulted Date:	Not reported
SEP Type:	Not reported
SEP Type Description:	Not reported
Proposed Amount:	Not reported
Final Monetary Amount:	Not reported
Paid Amount:	Not reported
Final Count:	Not reported
Final Amount:	Not reported
Found Violation:	Yes
Agency Which Determined Violation:	State
Violation Short Description:	Generators - Pre-transport
Date Violation was Determined:	2019-11-04 00:00:00.0
Actual Return to Compliance Date:	2019-11-20 00:00:00.0
Return to Compliance Qualifier:	Documented
Violation Responsible Agency:	State
Scheduled Compliance Date:	Not reported
Enforcement Identifier:	Not reported
Date of Enforcement Action:	Not reported
Enforcement Responsible Agency:	Not reported
Enforcement Docket Number:	Not reported
Enforcement Attorney:	Not reported
Corrective Action Component:	Not reported
Appeal Initiated Date:	Not reported
Appeal Resolution Date:	Not reported
Disposition Status Date:	Not reported

Map ID
Direction
Distance
Elevation

MAP FINDINGS

Site

Database(s)

EDR ID Number
EPA ID Number

LAWRENCE BERKELEY NATIONAL LAB (Continued)

1015757252

Disposition Status:	Not reported
Disposition Status Description:	Not reported
Consent/Final Order Sequence Number:	Not reported
Consent/Final Order Respondent Name:	Not reported
Consent/Final Order Lead Agency:	Not reported
Enforcement Type:	Not reported
Enforcement Responsible Person:	Not reported
Enforcement Responsible Sub-Organization:	Not reported
SEP Sequence Number:	Not reported
SEP Expenditure Amount:	Not reported
SEP Scheduled Completion Date:	Not reported
SEP Actual Date:	Not reported
SEP Defaulted Date:	Not reported
SEP Type:	Not reported
SEP Type Description:	Not reported
Proposed Amount:	Not reported
Final Monetary Amount:	Not reported
Paid Amount:	Not reported
Final Count:	Not reported
Final Amount:	Not reported
Found Violation:	No
Agency Which Determined Violation:	Not reported
Violation Short Description:	Not reported
Date Violation was Determined:	Not reported
Actual Return to Compliance Date:	Not reported
Return to Compliance Qualifier:	Not reported
Violation Responsible Agency:	Not reported
Scheduled Compliance Date:	Not reported
Enforcement Identifier:	Not reported
Date of Enforcement Action:	Not reported
Enforcement Responsible Agency:	Not reported
Enforcement Docket Number:	Not reported
Enforcement Attorney:	Not reported
Corrective Action Component:	Not reported
Appeal Initiated Date:	Not reported
Appeal Resolution Date:	Not reported
Disposition Status Date:	Not reported
Disposition Status:	Not reported
Disposition Status Description:	Not reported
Consent/Final Order Sequence Number:	Not reported
Consent/Final Order Respondent Name:	Not reported
Consent/Final Order Lead Agency:	Not reported
Enforcement Type:	Not reported
Enforcement Responsible Person:	Not reported
Enforcement Responsible Sub-Organization:	Not reported
SEP Sequence Number:	Not reported
SEP Expenditure Amount:	Not reported
SEP Scheduled Completion Date:	Not reported
SEP Actual Date:	Not reported
SEP Defaulted Date:	Not reported
SEP Type:	Not reported
SEP Type Description:	Not reported
Proposed Amount:	Not reported
Final Monetary Amount:	Not reported
Paid Amount:	Not reported
Final Count:	Not reported

Map ID
Direction
Distance
Elevation

MAP FINDINGS

Site

Database(s)

EDR ID Number
EPA ID Number

LAWRENCE BERKELEY NATIONAL LAB (Continued)

1015757252

Final Amount:	Not reported
Found Violation:	Yes
Agency Which Determined Violation:	EPA
Violation Short Description:	TSD - General Facility Standards
Date Violation was Determined:	2017-09-12 00:00:00.0
Actual Return to Compliance Date:	2017-10-12 00:00:00.0
Return to Compliance Qualifier:	Documented
Violation Responsible Agency:	EPA
Scheduled Compliance Date:	Not reported
Enforcement Identifier:	Not reported
Date of Enforcement Action:	Not reported
Enforcement Responsible Agency:	Not reported
Enforcement Docket Number:	Not reported
Enforcement Attorney:	Not reported
Corrective Action Component:	Not reported
Appeal Initiated Date:	Not reported
Appeal Resolution Date:	Not reported
Disposition Status Date:	Not reported
Disposition Status:	Not reported
Disposition Status Description:	Not reported
Consent/Final Order Sequence Number:	Not reported
Consent/Final Order Respondent Name:	Not reported
Consent/Final Order Lead Agency:	Not reported
Enforcement Type:	Not reported
Enforcement Responsible Person:	Not reported
Enforcement Responsible Sub-Organization:	Not reported
SEP Sequence Number:	Not reported
SEP Expenditure Amount:	Not reported
SEP Scheduled Completion Date:	Not reported
SEP Actual Date:	Not reported
SEP Defaulted Date:	Not reported
SEP Type:	Not reported
SEP Type Description:	Not reported
Proposed Amount:	Not reported
Final Monetary Amount:	Not reported
Paid Amount:	Not reported
Final Count:	Not reported
Final Amount:	Not reported
Found Violation:	No
Agency Which Determined Violation:	Not reported
Violation Short Description:	Not reported
Date Violation was Determined:	Not reported
Actual Return to Compliance Date:	Not reported
Return to Compliance Qualifier:	Not reported
Violation Responsible Agency:	Not reported
Scheduled Compliance Date:	Not reported
Enforcement Identifier:	Not reported
Date of Enforcement Action:	Not reported
Enforcement Responsible Agency:	Not reported
Enforcement Docket Number:	Not reported
Enforcement Attorney:	Not reported
Corrective Action Component:	Not reported
Appeal Initiated Date:	Not reported
Appeal Resolution Date:	Not reported
Disposition Status Date:	Not reported

Map ID
Direction
Distance
Elevation

MAP FINDINGS

Site

Database(s)

EDR ID Number
EPA ID Number

LAWRENCE BERKELEY NATIONAL LAB (Continued)

1015757252

Disposition Status:	Not reported
Disposition Status Description:	Not reported
Consent/Final Order Sequence Number:	Not reported
Consent/Final Order Respondent Name:	Not reported
Consent/Final Order Lead Agency:	Not reported
Enforcement Type:	Not reported
Enforcement Responsible Person:	Not reported
Enforcement Responsible Sub-Organization:	Not reported
SEP Sequence Number:	Not reported
SEP Expenditure Amount:	Not reported
SEP Scheduled Completion Date:	Not reported
SEP Actual Date:	Not reported
SEP Defaulted Date:	Not reported
SEP Type:	Not reported
SEP Type Description:	Not reported
Proposed Amount:	Not reported
Final Monetary Amount:	Not reported
Paid Amount:	Not reported
Final Count:	Not reported
Final Amount:	Not reported
Found Violation:	Yes
Agency Which Determined Violation:	EPA
Violation Short Description:	TSD IS-Container Use and Management
Date Violation was Determined:	2016-06-15 00:00:00.0
Actual Return to Compliance Date:	2016-06-22 00:00:00.0
Return to Compliance Qualifier:	Documented
Violation Responsible Agency:	EPA
Scheduled Compliance Date:	Not reported
Enforcement Identifier:	001
Date of Enforcement Action:	2016-06-27 00:00:00.0
Enforcement Responsible Agency:	EPA
Enforcement Docket Number:	Not reported
Enforcement Attorney:	Not reported
Corrective Action Component:	No
Appeal Initiated Date:	Not reported
Appeal Resolution Date:	Not reported
Disposition Status Date:	Not reported
Disposition Status:	Not reported
Disposition Status Description:	Not reported
Consent/Final Order Sequence Number:	Not reported
Consent/Final Order Respondent Name:	Not reported
Consent/Final Order Lead Agency:	Not reported
Enforcement Type:	Not reported
Enforcement Responsible Person:	JDOWN
Enforcement Responsible Sub-Organization:	Not reported
SEP Sequence Number:	Not reported
SEP Expenditure Amount:	Not reported
SEP Scheduled Completion Date:	Not reported
SEP Actual Date:	Not reported
SEP Defaulted Date:	Not reported
SEP Type:	Not reported
SEP Type Description:	Not reported
Proposed Amount:	Not reported
Final Monetary Amount:	Not reported
Paid Amount:	Not reported
Final Count:	Not reported

Map ID
Direction
Distance
Elevation

MAP FINDINGS

Site

Database(s)

EDR ID Number
EPA ID Number

LAWRENCE BERKELEY NATIONAL LAB (Continued)

1015757252

Final Amount:	Not reported
Found Violation:	Yes
Agency Which Determined Violation:	State
Violation Short Description:	Generators - General
Date Violation was Determined:	1992-04-07 00:00:00.0
Actual Return to Compliance Date:	1992-05-13 00:00:00.0
Return to Compliance Qualifier:	Observed
Violation Responsible Agency:	State
Scheduled Compliance Date:	Not reported
Enforcement Identifier:	010
Date of Enforcement Action:	1993-09-30 00:00:00.0
Enforcement Responsible Agency:	State
Enforcement Docket Number:	Not reported
Enforcement Attorney:	Not reported
Corrective Action Component:	No
Appeal Initiated Date:	Not reported
Appeal Resolution Date:	Not reported
Disposition Status Date:	Not reported
Disposition Status:	Not reported
Disposition Status Description:	Not reported
Consent/Final Order Sequence Number:	Not reported
Consent/Final Order Respondent Name:	Not reported
Consent/Final Order Lead Agency:	Not reported
Enforcement Type:	FINAL 3008(A) COMPLIANCE ORDER
Enforcement Responsible Person:	R9STA
Enforcement Responsible Sub-Organization:	Not reported
SEP Sequence Number:	Not reported
SEP Expenditure Amount:	Not reported
SEP Scheduled Completion Date:	Not reported
SEP Actual Date:	Not reported
SEP Defaulted Date:	Not reported
SEP Type:	Not reported
SEP Type Description:	Not reported
Proposed Amount:	Not reported
Final Monetary Amount:	19616
Paid Amount:	Not reported
Final Count:	1
Final Amount:	19616
Found Violation:	Yes
Agency Which Determined Violation:	EPA
Violation Short Description:	LDR - General
Date Violation was Determined:	1987-03-12 00:00:00.0
Actual Return to Compliance Date:	1988-08-05 00:00:00.0
Return to Compliance Qualifier:	Unverifiable
Violation Responsible Agency:	EPA
Scheduled Compliance Date:	Not reported
Enforcement Identifier:	Not reported
Date of Enforcement Action:	Not reported
Enforcement Responsible Agency:	Not reported
Enforcement Docket Number:	Not reported
Enforcement Attorney:	Not reported
Corrective Action Component:	Not reported
Appeal Initiated Date:	Not reported
Appeal Resolution Date:	Not reported
Disposition Status Date:	Not reported

Map ID
Direction
Distance
Elevation

MAP FINDINGS

Site

Database(s)

EDR ID Number
EPA ID Number

LAWRENCE BERKELEY NATIONAL LAB (Continued)

1015757252

Disposition Status:	Not reported
Disposition Status Description:	Not reported
Consent/Final Order Sequence Number:	Not reported
Consent/Final Order Respondent Name:	Not reported
Consent/Final Order Lead Agency:	Not reported
Enforcement Type:	Not reported
Enforcement Responsible Person:	Not reported
Enforcement Responsible Sub-Organization:	Not reported
SEP Sequence Number:	Not reported
SEP Expenditure Amount:	Not reported
SEP Scheduled Completion Date:	Not reported
SEP Actual Date:	Not reported
SEP Defaulted Date:	Not reported
SEP Type:	Not reported
SEP Type Description:	Not reported
Proposed Amount:	Not reported
Final Monetary Amount:	Not reported
Paid Amount:	Not reported
Final Count:	Not reported
Final Amount:	Not reported
Found Violation:	Yes
Agency Which Determined Violation:	State
Violation Short Description:	TSD - General
Date Violation was Determined:	1990-11-29 00:00:00.0
Actual Return to Compliance Date:	1991-08-26 00:00:00.0
Return to Compliance Qualifier:	Observed
Violation Responsible Agency:	State
Scheduled Compliance Date:	Not reported
Enforcement Identifier:	010
Date of Enforcement Action:	1993-09-30 00:00:00.0
Enforcement Responsible Agency:	State
Enforcement Docket Number:	Not reported
Enforcement Attorney:	Not reported
Corrective Action Component:	No
Appeal Initiated Date:	Not reported
Appeal Resolution Date:	Not reported
Disposition Status Date:	Not reported
Disposition Status:	Not reported
Disposition Status Description:	Not reported
Consent/Final Order Sequence Number:	Not reported
Consent/Final Order Respondent Name:	Not reported
Consent/Final Order Lead Agency:	Not reported
Enforcement Type:	FINAL 3008(A) COMPLIANCE ORDER
Enforcement Responsible Person:	R9STA
Enforcement Responsible Sub-Organization:	Not reported
SEP Sequence Number:	Not reported
SEP Expenditure Amount:	Not reported
SEP Scheduled Completion Date:	Not reported
SEP Actual Date:	Not reported
SEP Defaulted Date:	Not reported
SEP Type:	Not reported
SEP Type Description:	Not reported
Proposed Amount:	Not reported
Final Monetary Amount:	19616
Paid Amount:	Not reported
Final Count:	1

Map ID
Direction
Distance
Elevation

MAP FINDINGS

Site

Database(s)

EDR ID Number
EPA ID Number

LAWRENCE BERKELEY NATIONAL LAB (Continued)

1015757252

Final Amount: 19616

Found Violation: Yes

Agency Which Determined Violation: State

Violation Short Description: TSD - General

Date Violation was Determined: 1996-04-02 00:00:00.0

Actual Return to Compliance Date: 1996-04-10 00:00:00.0

Return to Compliance Qualifier: Observed

Violation Responsible Agency: State

Scheduled Compliance Date: Not reported

Enforcement Identifier: 013

Date of Enforcement Action: 1996-05-10 00:00:00.0

Enforcement Responsible Agency: State

Enforcement Docket Number: Not reported

Enforcement Attorney: Not reported

Corrective Action Component: No

Appeal Initiated Date: Not reported

Appeal Resolution Date: Not reported

Disposition Status Date: Not reported

Disposition Status: Not reported

Disposition Status Description: Not reported

Consent/Final Order Sequence Number: Not reported

Consent/Final Order Respondent Name: Not reported

Consent/Final Order Lead Agency: Not reported

Enforcement Type: FINAL 3008(A) COMPLIANCE ORDER

Enforcement Responsible Person: R9STA

Enforcement Responsible Sub-Organization: Not reported

SEP Sequence Number: Not reported

SEP Expenditure Amount: Not reported

SEP Scheduled Completion Date: Not reported

SEP Actual Date: Not reported

SEP Defaulted Date: Not reported

SEP Type: Not reported

SEP Type Description: Not reported

Proposed Amount: Not reported

Final Monetary Amount: Not reported

Paid Amount: Not reported

Final Count: Not reported

Final Amount: Not reported

Found Violation: Yes

Agency Which Determined Violation: State

Violation Short Description: TSD - General

Date Violation was Determined: 1990-01-24 00:00:00.0

Actual Return to Compliance Date: 1990-05-15 00:00:00.0

Return to Compliance Qualifier: Observed

Violation Responsible Agency: State

Scheduled Compliance Date: 1990-05-21 00:00:00.0

Enforcement Identifier: 001

Date of Enforcement Action: 1990-04-16 00:00:00.0

Enforcement Responsible Agency: State

Enforcement Docket Number: Not reported

Enforcement Attorney: Not reported

Corrective Action Component: No

Appeal Initiated Date: Not reported

Appeal Resolution Date: Not reported

Disposition Status Date: Not reported

Map ID
Direction
Distance
Elevation

MAP FINDINGS

Site

Database(s)

EDR ID Number
EPA ID Number

LAWRENCE BERKELEY NATIONAL LAB (Continued)

1015757252

Disposition Status:	Not reported
Disposition Status Description:	Not reported
Consent/Final Order Sequence Number:	Not reported
Consent/Final Order Respondent Name:	Not reported
Consent/Final Order Lead Agency:	Not reported
Enforcement Type:	WRITTEN INFORMAL
Enforcement Responsible Person:	R9STA
Enforcement Responsible Sub-Organization:	Not reported
SEP Sequence Number:	Not reported
SEP Expenditure Amount:	Not reported
SEP Scheduled Completion Date:	Not reported
SEP Actual Date:	Not reported
SEP Defaulted Date:	Not reported
SEP Type:	Not reported
SEP Type Description:	Not reported
Proposed Amount:	Not reported
Final Monetary Amount:	Not reported
Paid Amount:	Not reported
Final Count:	Not reported
Final Amount:	Not reported
Found Violation:	Yes
Agency Which Determined Violation:	State
Violation Short Description:	TSD - General
Date Violation was Determined:	1990-11-29 00:00:00.0
Actual Return to Compliance Date:	1991-08-26 00:00:00.0
Return to Compliance Qualifier:	Observed
Violation Responsible Agency:	State
Scheduled Compliance Date:	Not reported
Enforcement Identifier:	011
Date of Enforcement Action:	1993-09-30 00:00:00.0
Enforcement Responsible Agency:	State
Enforcement Docket Number:	Not reported
Enforcement Attorney:	Not reported
Corrective Action Component:	No
Appeal Initiated Date:	Not reported
Appeal Resolution Date:	Not reported
Disposition Status Date:	Not reported
Disposition Status:	Not reported
Disposition Status Description:	Not reported
Consent/Final Order Sequence Number:	Not reported
Consent/Final Order Respondent Name:	Not reported
Consent/Final Order Lead Agency:	Not reported
Enforcement Type:	FINAL CIVIL JUDICIAL ACTION FOR COMPLIANCE AND/OR MONETARY PENALTY
Enforcement Responsible Person:	R9STA
Enforcement Responsible Sub-Organization:	Not reported
SEP Sequence Number:	Not reported
SEP Expenditure Amount:	Not reported
SEP Scheduled Completion Date:	Not reported
SEP Actual Date:	Not reported
SEP Defaulted Date:	Not reported
SEP Type:	Not reported
SEP Type Description:	Not reported
Proposed Amount:	Not reported
Final Monetary Amount:	Not reported
Paid Amount:	Not reported
Final Count:	Not reported

Map ID
Direction
Distance
Elevation

MAP FINDINGS

Site

Database(s)

EDR ID Number
EPA ID Number

LAWRENCE BERKELEY NATIONAL LAB (Continued)

1015757252

Final Amount:	Not reported
Found Violation:	No
Agency Which Determined Violation:	Not reported
Violation Short Description:	Not reported
Date Violation was Determined:	Not reported
Actual Return to Compliance Date:	Not reported
Return to Compliance Qualifier:	Not reported
Violation Responsible Agency:	Not reported
Scheduled Compliance Date:	Not reported
Enforcement Identifier:	Not reported
Date of Enforcement Action:	Not reported
Enforcement Responsible Agency:	Not reported
Enforcement Docket Number:	Not reported
Enforcement Attorney:	Not reported
Corrective Action Component:	Not reported
Appeal Initiated Date:	Not reported
Appeal Resolution Date:	Not reported
Disposition Status Date:	Not reported
Disposition Status:	Not reported
Disposition Status Description:	Not reported
Consent/Final Order Sequence Number:	Not reported
Consent/Final Order Respondent Name:	Not reported
Consent/Final Order Lead Agency:	Not reported
Enforcement Type:	Not reported
Enforcement Responsible Person:	Not reported
Enforcement Responsible Sub-Organization:	Not reported
SEP Sequence Number:	Not reported
SEP Expenditure Amount:	Not reported
SEP Scheduled Completion Date:	Not reported
SEP Actual Date:	Not reported
SEP Defaulted Date:	Not reported
SEP Type:	Not reported
SEP Type Description:	Not reported
Proposed Amount:	Not reported
Final Monetary Amount:	Not reported
Paid Amount:	Not reported
Final Count:	Not reported
Final Amount:	Not reported
Found Violation:	Yes
Agency Which Determined Violation:	State
Violation Short Description:	TSD - Closure/Post-Closure
Date Violation was Determined:	1990-11-29 00:00:00.0
Actual Return to Compliance Date:	1991-08-26 00:00:00.0
Return to Compliance Qualifier:	Observed
Violation Responsible Agency:	State
Scheduled Compliance Date:	1991-04-13 00:00:00.0
Enforcement Identifier:	Not reported
Date of Enforcement Action:	Not reported
Enforcement Responsible Agency:	Not reported
Enforcement Docket Number:	Not reported
Enforcement Attorney:	Not reported
Corrective Action Component:	Not reported
Appeal Initiated Date:	Not reported
Appeal Resolution Date:	Not reported
Disposition Status Date:	Not reported

Map ID
Direction
Distance
Elevation

MAP FINDINGS

Site

Database(s)

EDR ID Number
EPA ID Number

LAWRENCE BERKELEY NATIONAL LAB (Continued)

1015757252

Disposition Status:	Not reported
Disposition Status Description:	Not reported
Consent/Final Order Sequence Number:	Not reported
Consent/Final Order Respondent Name:	Not reported
Consent/Final Order Lead Agency:	Not reported
Enforcement Type:	Not reported
Enforcement Responsible Person:	Not reported
Enforcement Responsible Sub-Organization:	Not reported
SEP Sequence Number:	Not reported
SEP Expenditure Amount:	Not reported
SEP Scheduled Completion Date:	Not reported
SEP Actual Date:	Not reported
SEP Defaulted Date:	Not reported
SEP Type:	Not reported
SEP Type Description:	Not reported
Proposed Amount:	Not reported
Final Monetary Amount:	Not reported
Paid Amount:	Not reported
Final Count:	Not reported
Final Amount:	Not reported
Found Violation:	Yes
Agency Which Determined Violation:	State
Violation Short Description:	Generators - Pre-transport
Date Violation was Determined:	2017-06-08 00:00:00.0
Actual Return to Compliance Date:	2017-07-17 00:00:00.0
Return to Compliance Qualifier:	Documented
Violation Responsible Agency:	State
Scheduled Compliance Date:	Not reported
Enforcement Identifier:	Not reported
Date of Enforcement Action:	Not reported
Enforcement Responsible Agency:	Not reported
Enforcement Docket Number:	Not reported
Enforcement Attorney:	Not reported
Corrective Action Component:	Not reported
Appeal Initiated Date:	Not reported
Appeal Resolution Date:	Not reported
Disposition Status Date:	Not reported
Disposition Status:	Not reported
Disposition Status Description:	Not reported
Consent/Final Order Sequence Number:	Not reported
Consent/Final Order Respondent Name:	Not reported
Consent/Final Order Lead Agency:	Not reported
Enforcement Type:	Not reported
Enforcement Responsible Person:	Not reported
Enforcement Responsible Sub-Organization:	Not reported
SEP Sequence Number:	Not reported
SEP Expenditure Amount:	Not reported
SEP Scheduled Completion Date:	Not reported
SEP Actual Date:	Not reported
SEP Defaulted Date:	Not reported
SEP Type:	Not reported
SEP Type Description:	Not reported
Proposed Amount:	Not reported
Final Monetary Amount:	Not reported
Paid Amount:	Not reported
Final Count:	Not reported

Map ID
Direction
Distance
Elevation

MAP FINDINGS

Site

Database(s)

EDR ID Number
EPA ID Number

LAWRENCE BERKELEY NATIONAL LAB (Continued)

1015757252

Final Amount:	Not reported
Found Violation:	Yes
Agency Which Determined Violation:	State
Violation Short Description:	TSD - General
Date Violation was Determined:	1993-03-15 00:00:00.0
Actual Return to Compliance Date:	1993-04-11 00:00:00.0
Return to Compliance Qualifier:	Observed
Violation Responsible Agency:	State
Scheduled Compliance Date:	1993-07-24 00:00:00.0
Enforcement Identifier:	006
Date of Enforcement Action:	1993-03-15 00:00:00.0
Enforcement Responsible Agency:	State
Enforcement Docket Number:	Not reported
Enforcement Attorney:	Not reported
Corrective Action Component:	No
Appeal Initiated Date:	Not reported
Appeal Resolution Date:	Not reported
Disposition Status Date:	Not reported
Disposition Status:	Not reported
Disposition Status Description:	Not reported
Consent/Final Order Sequence Number:	Not reported
Consent/Final Order Respondent Name:	Not reported
Consent/Final Order Lead Agency:	Not reported
Enforcement Type:	WRITTEN INFORMAL
Enforcement Responsible Person:	R9STA
Enforcement Responsible Sub-Organization:	Not reported
SEP Sequence Number:	Not reported
SEP Expenditure Amount:	Not reported
SEP Scheduled Completion Date:	Not reported
SEP Actual Date:	Not reported
SEP Defaulted Date:	Not reported
SEP Type:	Not reported
SEP Type Description:	Not reported
Proposed Amount:	Not reported
Final Monetary Amount:	Not reported
Paid Amount:	Not reported
Final Count:	Not reported
Final Amount:	Not reported
Found Violation:	Yes
Agency Which Determined Violation:	State
Violation Short Description:	TSD - General
Date Violation was Determined:	1993-06-18 00:00:00.0
Actual Return to Compliance Date:	1993-08-31 00:00:00.0
Return to Compliance Qualifier:	Observed
Violation Responsible Agency:	State
Scheduled Compliance Date:	Not reported
Enforcement Identifier:	009
Date of Enforcement Action:	1993-09-28 00:00:00.0
Enforcement Responsible Agency:	State
Enforcement Docket Number:	Not reported
Enforcement Attorney:	Not reported
Corrective Action Component:	No
Appeal Initiated Date:	Not reported
Appeal Resolution Date:	Not reported
Disposition Status Date:	Not reported

Map ID
Direction
Distance
Elevation

MAP FINDINGS

Site

Database(s)

EDR ID Number
EPA ID Number

LAWRENCE BERKELEY NATIONAL LAB (Continued)

1015757252

Disposition Status:	Not reported
Disposition Status Description:	Not reported
Consent/Final Order Sequence Number:	Not reported
Consent/Final Order Respondent Name:	Not reported
Consent/Final Order Lead Agency:	Not reported
Enforcement Type:	FINAL CIVIL JUDICIAL ACTION FOR COMPLIANCE AND/OR MONETARY PENALTY
Enforcement Responsible Person:	R9STA
Enforcement Responsible Sub-Organization:	Not reported
SEP Sequence Number:	Not reported
SEP Expenditure Amount:	Not reported
SEP Scheduled Completion Date:	Not reported
SEP Actual Date:	Not reported
SEP Defaulted Date:	Not reported
SEP Type:	Not reported
SEP Type Description:	Not reported
Proposed Amount:	Not reported
Final Monetary Amount:	18000
Paid Amount:	18000
Final Count:	1
Final Amount:	18000
Found Violation:	Yes
Agency Which Determined Violation:	EPA
Violation Short Description:	TSD - General
Date Violation was Determined:	1988-08-05 00:00:00.0
Actual Return to Compliance Date:	1988-12-19 00:00:00.0
Return to Compliance Qualifier:	Observed
Violation Responsible Agency:	State
Scheduled Compliance Date:	1988-12-28 00:00:00.0
Enforcement Identifier:	004
Date of Enforcement Action:	1988-12-14 00:00:00.0
Enforcement Responsible Agency:	EPA
Enforcement Docket Number:	Not reported
Enforcement Attorney:	Not reported
Corrective Action Component:	No
Appeal Initiated Date:	Not reported
Appeal Resolution Date:	Not reported
Disposition Status Date:	Not reported
Disposition Status:	Not reported
Disposition Status Description:	Not reported
Consent/Final Order Sequence Number:	Not reported
Consent/Final Order Respondent Name:	Not reported
Consent/Final Order Lead Agency:	Not reported
Enforcement Type:	WRITTEN INFORMAL
Enforcement Responsible Person:	R9EPA
Enforcement Responsible Sub-Organization:	Not reported
SEP Sequence Number:	Not reported
SEP Expenditure Amount:	Not reported
SEP Scheduled Completion Date:	Not reported
SEP Actual Date:	Not reported
SEP Defaulted Date:	Not reported
SEP Type:	Not reported
SEP Type Description:	Not reported
Proposed Amount:	Not reported
Final Monetary Amount:	Not reported
Paid Amount:	Not reported
Final Count:	Not reported

Map ID
Direction
Distance
Elevation

MAP FINDINGS

Site

Database(s)

EDR ID Number
EPA ID Number

LAWRENCE BERKELEY NATIONAL LAB (Continued)

1015757252

Final Amount:	Not reported
Found Violation:	No
Agency Which Determined Violation:	Not reported
Violation Short Description:	Not reported
Date Violation was Determined:	Not reported
Actual Return to Compliance Date:	Not reported
Return to Compliance Qualifier:	Not reported
Violation Responsible Agency:	Not reported
Scheduled Compliance Date:	Not reported
Enforcement Identifier:	Not reported
Date of Enforcement Action:	Not reported
Enforcement Responsible Agency:	Not reported
Enforcement Docket Number:	Not reported
Enforcement Attorney:	Not reported
Corrective Action Component:	Not reported
Appeal Initiated Date:	Not reported
Appeal Resolution Date:	Not reported
Disposition Status Date:	Not reported
Disposition Status:	Not reported
Disposition Status Description:	Not reported
Consent/Final Order Sequence Number:	Not reported
Consent/Final Order Respondent Name:	Not reported
Consent/Final Order Lead Agency:	Not reported
Enforcement Type:	Not reported
Enforcement Responsible Person:	Not reported
Enforcement Responsible Sub-Organization:	Not reported
SEP Sequence Number:	Not reported
SEP Expenditure Amount:	Not reported
SEP Scheduled Completion Date:	Not reported
SEP Actual Date:	Not reported
SEP Defaulted Date:	Not reported
SEP Type:	Not reported
SEP Type Description:	Not reported
Proposed Amount:	Not reported
Final Monetary Amount:	Not reported
Paid Amount:	Not reported
Final Count:	Not reported
Final Amount:	Not reported
Found Violation:	Yes
Agency Which Determined Violation:	EPA
Violation Short Description:	Universal Waste - Large Quantity Handlers
Date Violation was Determined:	2010-06-23 00:00:00.0
Actual Return to Compliance Date:	2010-06-24 00:00:00.0
Return to Compliance Qualifier:	Documented
Violation Responsible Agency:	EPA
Scheduled Compliance Date:	Not reported
Enforcement Identifier:	Not reported
Date of Enforcement Action:	Not reported
Enforcement Responsible Agency:	Not reported
Enforcement Docket Number:	Not reported
Enforcement Attorney:	Not reported
Corrective Action Component:	Not reported
Appeal Initiated Date:	Not reported
Appeal Resolution Date:	Not reported
Disposition Status Date:	Not reported

Map ID
Direction
Distance
Elevation

MAP FINDINGS

Site

Database(s)

EDR ID Number
EPA ID Number

LAWRENCE BERKELEY NATIONAL LAB (Continued)

1015757252

Disposition Status:	Not reported
Disposition Status Description:	Not reported
Consent/Final Order Sequence Number:	Not reported
Consent/Final Order Respondent Name:	Not reported
Consent/Final Order Lead Agency:	Not reported
Enforcement Type:	Not reported
Enforcement Responsible Person:	Not reported
Enforcement Responsible Sub-Organization:	Not reported
SEP Sequence Number:	Not reported
SEP Expenditure Amount:	Not reported
SEP Scheduled Completion Date:	Not reported
SEP Actual Date:	Not reported
SEP Defaulted Date:	Not reported
SEP Type:	Not reported
SEP Type Description:	Not reported
Proposed Amount:	Not reported
Final Monetary Amount:	Not reported
Paid Amount:	Not reported
Final Count:	Not reported
Final Amount:	Not reported
Found Violation:	Yes
Agency Which Determined Violation:	State
Violation Short Description:	TSD - General
Date Violation was Determined:	1993-03-15 00:00:00.0
Actual Return to Compliance Date:	1993-04-11 00:00:00.0
Return to Compliance Qualifier:	Observed
Violation Responsible Agency:	State
Scheduled Compliance Date:	Not reported
Enforcement Identifier:	009
Date of Enforcement Action:	1993-09-28 00:00:00.0
Enforcement Responsible Agency:	State
Enforcement Docket Number:	Not reported
Enforcement Attorney:	Not reported
Corrective Action Component:	No
Appeal Initiated Date:	Not reported
Appeal Resolution Date:	Not reported
Disposition Status Date:	Not reported
Disposition Status:	Not reported
Disposition Status Description:	Not reported
Consent/Final Order Sequence Number:	Not reported
Consent/Final Order Respondent Name:	Not reported
Consent/Final Order Lead Agency:	Not reported
Enforcement Type:	FINAL CIVIL JUDICIAL ACTION FOR COMPLIANCE AND/OR MONETARY PENALTY
Enforcement Responsible Person:	R9STA
Enforcement Responsible Sub-Organization:	Not reported
SEP Sequence Number:	Not reported
SEP Expenditure Amount:	Not reported
SEP Scheduled Completion Date:	Not reported
SEP Actual Date:	Not reported
SEP Defaulted Date:	Not reported
SEP Type:	Not reported
SEP Type Description:	Not reported
Proposed Amount:	Not reported
Final Monetary Amount:	18000
Paid Amount:	18000
Final Count:	1

Map ID
Direction
Distance
Elevation

MAP FINDINGS

Site

Database(s)

EDR ID Number
EPA ID Number

LAWRENCE BERKELEY NATIONAL LAB (Continued)

1015757252

Final Amount:	18000
Found Violation:	Yes
Agency Which Determined Violation:	State
Violation Short Description:	TSD - General
Date Violation was Determined:	1990-11-29 00:00:00.0
Actual Return to Compliance Date:	1991-08-26 00:00:00.0
Return to Compliance Qualifier:	Observed
Violation Responsible Agency:	State
Scheduled Compliance Date:	Not reported
Enforcement Identifier:	011
Date of Enforcement Action:	1993-09-30 00:00:00.0
Enforcement Responsible Agency:	State
Enforcement Docket Number:	Not reported
Enforcement Attorney:	Not reported
Corrective Action Component:	No
Appeal Initiated Date:	Not reported
Appeal Resolution Date:	Not reported
Disposition Status Date:	Not reported
Disposition Status:	Not reported
Disposition Status Description:	Not reported
Consent/Final Order Sequence Number:	Not reported
Consent/Final Order Respondent Name:	Not reported
Consent/Final Order Lead Agency:	Not reported
Enforcement Type:	FINAL CIVIL JUDICIAL ACTION FOR COMPLIANCE AND/OR MONETARY PENALTY
Enforcement Responsible Person:	R9STA
Enforcement Responsible Sub-Organization:	Not reported
SEP Sequence Number:	Not reported
SEP Expenditure Amount:	Not reported
SEP Scheduled Completion Date:	Not reported
SEP Actual Date:	Not reported
SEP Defaulted Date:	Not reported
SEP Type:	Not reported
SEP Type Description:	Not reported
Proposed Amount:	Not reported
Final Monetary Amount:	Not reported
Paid Amount:	Not reported
Final Count:	Not reported
Final Amount:	Not reported
Found Violation:	Yes
Agency Which Determined Violation:	State
Violation Short Description:	TSD - General
Date Violation was Determined:	1993-03-15 00:00:00.0
Actual Return to Compliance Date:	1993-04-24 00:00:00.0
Return to Compliance Qualifier:	Observed
Violation Responsible Agency:	State
Scheduled Compliance Date:	Not reported
Enforcement Identifier:	009
Date of Enforcement Action:	1993-09-28 00:00:00.0
Enforcement Responsible Agency:	State
Enforcement Docket Number:	Not reported
Enforcement Attorney:	Not reported
Corrective Action Component:	No
Appeal Initiated Date:	Not reported
Appeal Resolution Date:	Not reported
Disposition Status Date:	Not reported

Map ID
 Direction
 Distance
 Elevation

MAP FINDINGS

Site

Database(s)

EDR ID Number
 EPA ID Number

LAWRENCE BERKELEY NATIONAL LAB (Continued)

1015757252

Disposition Status:	Not reported
Disposition Status Description:	Not reported
Consent/Final Order Sequence Number:	Not reported
Consent/Final Order Respondent Name:	Not reported
Consent/Final Order Lead Agency:	Not reported
Enforcement Type:	FINAL CIVIL JUDICIAL ACTION FOR COMPLIANCE AND/OR MONETARY PENALTY
Enforcement Responsible Person:	R9STA
Enforcement Responsible Sub-Organization:	Not reported
SEP Sequence Number:	Not reported
SEP Expenditure Amount:	Not reported
SEP Scheduled Completion Date:	Not reported
SEP Actual Date:	Not reported
SEP Defaulted Date:	Not reported
SEP Type:	Not reported
SEP Type Description:	Not reported
Proposed Amount:	Not reported
Final Monetary Amount:	18000
Paid Amount:	18000
Final Count:	1
Final Amount:	18000
Found Violation:	No
Agency Which Determined Violation:	Not reported
Violation Short Description:	Not reported
Date Violation was Determined:	Not reported
Actual Return to Compliance Date:	Not reported
Return to Compliance Qualifier:	Not reported
Violation Responsible Agency:	Not reported
Scheduled Compliance Date:	Not reported
Enforcement Identifier:	Not reported
Date of Enforcement Action:	Not reported
Enforcement Responsible Agency:	Not reported
Enforcement Docket Number:	Not reported
Enforcement Attorney:	Not reported
Corrective Action Component:	Not reported
Appeal Initiated Date:	Not reported
Appeal Resolution Date:	Not reported
Disposition Status Date:	Not reported
Disposition Status:	Not reported
Disposition Status Description:	Not reported
Consent/Final Order Sequence Number:	Not reported
Consent/Final Order Respondent Name:	Not reported
Consent/Final Order Lead Agency:	Not reported
Enforcement Type:	Not reported
Enforcement Responsible Person:	Not reported
Enforcement Responsible Sub-Organization:	Not reported
SEP Sequence Number:	Not reported
SEP Expenditure Amount:	Not reported
SEP Scheduled Completion Date:	Not reported
SEP Actual Date:	Not reported
SEP Defaulted Date:	Not reported
SEP Type:	Not reported
SEP Type Description:	Not reported
Proposed Amount:	Not reported
Final Monetary Amount:	Not reported
Paid Amount:	Not reported
Final Count:	Not reported

Map ID
Direction
Distance
Elevation

MAP FINDINGS

Site

Database(s)

EDR ID Number
EPA ID Number

LAWRENCE BERKELEY NATIONAL LAB (Continued)

1015757252

Final Amount:	Not reported
Found Violation:	Yes
Agency Which Determined Violation:	State
Violation Short Description:	Generators - General
Date Violation was Determined:	1993-03-15 00:00:00.0
Actual Return to Compliance Date:	1993-04-11 00:00:00.0
Return to Compliance Qualifier:	Observed
Violation Responsible Agency:	State
Scheduled Compliance Date:	Not reported
Enforcement Identifier:	009
Date of Enforcement Action:	1993-09-28 00:00:00.0
Enforcement Responsible Agency:	State
Enforcement Docket Number:	Not reported
Enforcement Attorney:	Not reported
Corrective Action Component:	No
Appeal Initiated Date:	Not reported
Appeal Resolution Date:	Not reported
Disposition Status Date:	Not reported
Disposition Status:	Not reported
Disposition Status Description:	Not reported
Consent/Final Order Sequence Number:	Not reported
Consent/Final Order Respondent Name:	Not reported
Consent/Final Order Lead Agency:	Not reported
Enforcement Type:	FINAL CIVIL JUDICIAL ACTION FOR COMPLIANCE AND/OR MONETARY PENALTY
Enforcement Responsible Person:	R9STA
Enforcement Responsible Sub-Organization:	Not reported
SEP Sequence Number:	Not reported
SEP Expenditure Amount:	Not reported
SEP Scheduled Completion Date:	Not reported
SEP Actual Date:	Not reported
SEP Defaulted Date:	Not reported
SEP Type:	Not reported
SEP Type Description:	Not reported
Proposed Amount:	Not reported
Final Monetary Amount:	18000
Paid Amount:	18000
Final Count:	1
Final Amount:	18000
Found Violation:	Yes
Agency Which Determined Violation:	EPA
Violation Short Description:	TSD - General
Date Violation was Determined:	1988-08-05 00:00:00.0
Actual Return to Compliance Date:	1988-12-19 00:00:00.0
Return to Compliance Qualifier:	Observed
Violation Responsible Agency:	State
Scheduled Compliance Date:	1988-12-28 00:00:00.0
Enforcement Identifier:	Not reported
Date of Enforcement Action:	Not reported
Enforcement Responsible Agency:	Not reported
Enforcement Docket Number:	Not reported
Enforcement Attorney:	Not reported
Corrective Action Component:	Not reported
Appeal Initiated Date:	Not reported
Appeal Resolution Date:	Not reported
Disposition Status Date:	Not reported

Map ID
Direction
Distance
Elevation

MAP FINDINGS

Site

Database(s)

EDR ID Number
EPA ID Number

LAWRENCE BERKELEY NATIONAL LAB (Continued)

1015757252

Disposition Status:	Not reported
Disposition Status Description:	Not reported
Consent/Final Order Sequence Number:	Not reported
Consent/Final Order Respondent Name:	Not reported
Consent/Final Order Lead Agency:	Not reported
Enforcement Type:	Not reported
Enforcement Responsible Person:	Not reported
Enforcement Responsible Sub-Organization:	Not reported
SEP Sequence Number:	Not reported
SEP Expenditure Amount:	Not reported
SEP Scheduled Completion Date:	Not reported
SEP Actual Date:	Not reported
SEP Defaulted Date:	Not reported
SEP Type:	Not reported
SEP Type Description:	Not reported
Proposed Amount:	Not reported
Final Monetary Amount:	Not reported
Paid Amount:	Not reported
Final Count:	Not reported
Final Amount:	Not reported
Found Violation:	Yes
Agency Which Determined Violation:	State
Violation Short Description:	Generators - General
Date Violation was Determined:	1993-03-15 00:00:00.0
Actual Return to Compliance Date:	1993-04-24 00:00:00.0
Return to Compliance Qualifier:	Observed
Violation Responsible Agency:	State
Scheduled Compliance Date:	Not reported
Enforcement Identifier:	009
Date of Enforcement Action:	1993-09-28 00:00:00.0
Enforcement Responsible Agency:	State
Enforcement Docket Number:	Not reported
Enforcement Attorney:	Not reported
Corrective Action Component:	No
Appeal Initiated Date:	Not reported
Appeal Resolution Date:	Not reported
Disposition Status Date:	Not reported
Disposition Status:	Not reported
Disposition Status Description:	Not reported
Consent/Final Order Sequence Number:	Not reported
Consent/Final Order Respondent Name:	Not reported
Consent/Final Order Lead Agency:	Not reported
Enforcement Type:	FINAL CIVIL JUDICIAL ACTION FOR COMPLIANCE AND/OR MONETARY PENALTY
Enforcement Responsible Person:	R9STA
Enforcement Responsible Sub-Organization:	Not reported
SEP Sequence Number:	Not reported
SEP Expenditure Amount:	Not reported
SEP Scheduled Completion Date:	Not reported
SEP Actual Date:	Not reported
SEP Defaulted Date:	Not reported
SEP Type:	Not reported
SEP Type Description:	Not reported
Proposed Amount:	Not reported
Final Monetary Amount:	18000
Paid Amount:	18000
Final Count:	1

Map ID
Direction
Distance
Elevation

MAP FINDINGS

Site

Database(s)

EDR ID Number
EPA ID Number

LAWRENCE BERKELEY NATIONAL LAB (Continued)

1015757252

Final Amount:	18000
Found Violation:	No
Agency Which Determined Violation:	Not reported
Violation Short Description:	Not reported
Date Violation was Determined:	Not reported
Actual Return to Compliance Date:	Not reported
Return to Compliance Qualifier:	Not reported
Violation Responsible Agency:	Not reported
Scheduled Compliance Date:	Not reported
Enforcement Identifier:	Not reported
Date of Enforcement Action:	Not reported
Enforcement Responsible Agency:	Not reported
Enforcement Docket Number:	Not reported
Enforcement Attorney:	Not reported
Corrective Action Component:	Not reported
Appeal Initiated Date:	Not reported
Appeal Resolution Date:	Not reported
Disposition Status Date:	Not reported
Disposition Status:	Not reported
Disposition Status Description:	Not reported
Consent/Final Order Sequence Number:	Not reported
Consent/Final Order Respondent Name:	Not reported
Consent/Final Order Lead Agency:	Not reported
Enforcement Type:	Not reported
Enforcement Responsible Person:	Not reported
Enforcement Responsible Sub-Organization:	Not reported
SEP Sequence Number:	Not reported
SEP Expenditure Amount:	Not reported
SEP Scheduled Completion Date:	Not reported
SEP Actual Date:	Not reported
SEP Defaulted Date:	Not reported
SEP Type:	Not reported
SEP Type Description:	Not reported
Proposed Amount:	Not reported
Final Monetary Amount:	Not reported
Paid Amount:	Not reported
Final Count:	Not reported
Final Amount:	Not reported
Found Violation:	No
Agency Which Determined Violation:	Not reported
Violation Short Description:	Not reported
Date Violation was Determined:	Not reported
Actual Return to Compliance Date:	Not reported
Return to Compliance Qualifier:	Not reported
Violation Responsible Agency:	Not reported
Scheduled Compliance Date:	Not reported
Enforcement Identifier:	Not reported
Date of Enforcement Action:	Not reported
Enforcement Responsible Agency:	Not reported
Enforcement Docket Number:	Not reported
Enforcement Attorney:	Not reported
Corrective Action Component:	Not reported
Appeal Initiated Date:	Not reported
Appeal Resolution Date:	Not reported
Disposition Status Date:	Not reported

Map ID
Direction
Distance
Elevation

MAP FINDINGS

Site

Database(s)

EDR ID Number
EPA ID Number

LAWRENCE BERKELEY NATIONAL LAB (Continued)

1015757252

Disposition Status:	Not reported
Disposition Status Description:	Not reported
Consent/Final Order Sequence Number:	Not reported
Consent/Final Order Respondent Name:	Not reported
Consent/Final Order Lead Agency:	Not reported
Enforcement Type:	Not reported
Enforcement Responsible Person:	Not reported
Enforcement Responsible Sub-Organization:	Not reported
SEP Sequence Number:	Not reported
SEP Expenditure Amount:	Not reported
SEP Scheduled Completion Date:	Not reported
SEP Actual Date:	Not reported
SEP Defaulted Date:	Not reported
SEP Type:	Not reported
SEP Type Description:	Not reported
Proposed Amount:	Not reported
Final Monetary Amount:	Not reported
Paid Amount:	Not reported
Final Count:	Not reported
Final Amount:	Not reported
Found Violation:	Yes
Agency Which Determined Violation:	State
Violation Short Description:	Generators - General
Date Violation was Determined:	1993-03-15 00:00:00.0
Actual Return to Compliance Date:	1993-04-11 00:00:00.0
Return to Compliance Qualifier:	Observed
Violation Responsible Agency:	State
Scheduled Compliance Date:	Not reported
Enforcement Identifier:	009
Date of Enforcement Action:	1993-09-28 00:00:00.0
Enforcement Responsible Agency:	State
Enforcement Docket Number:	Not reported
Enforcement Attorney:	Not reported
Corrective Action Component:	No
Appeal Initiated Date:	Not reported
Appeal Resolution Date:	Not reported
Disposition Status Date:	Not reported
Disposition Status:	Not reported
Disposition Status Description:	Not reported
Consent/Final Order Sequence Number:	Not reported
Consent/Final Order Respondent Name:	Not reported
Consent/Final Order Lead Agency:	Not reported
Enforcement Type:	FINAL CIVIL JUDICIAL ACTION FOR COMPLIANCE AND/OR MONETARY PENALTY
Enforcement Responsible Person:	R9STA
Enforcement Responsible Sub-Organization:	Not reported
SEP Sequence Number:	Not reported
SEP Expenditure Amount:	Not reported
SEP Scheduled Completion Date:	Not reported
SEP Actual Date:	Not reported
SEP Defaulted Date:	Not reported
SEP Type:	Not reported
SEP Type Description:	Not reported
Proposed Amount:	Not reported
Final Monetary Amount:	18000
Paid Amount:	18000
Final Count:	1

Map ID
Direction
Distance
Elevation

MAP FINDINGS

Site

Database(s)

EDR ID Number
EPA ID Number

LAWRENCE BERKELEY NATIONAL LAB (Continued)

1015757252

Final Amount: 18000

Found Violation: Yes

Agency Which Determined Violation: State

Violation Short Description: Generators - General

Date Violation was Determined: 2010-06-24 00:00:00.0

Actual Return to Compliance Date: 2010-07-23 00:00:00.0

Return to Compliance Qualifier: Documented

Violation Responsible Agency: State

Scheduled Compliance Date: 2010-07-23 00:00:00.0

Enforcement Identifier: 602

Date of Enforcement Action: 2010-06-24 00:00:00.0

Enforcement Responsible Agency: State

Enforcement Docket Number: Not reported

Enforcement Attorney: Not reported

Corrective Action Component: No

Appeal Initiated Date: Not reported

Appeal Resolution Date: Not reported

Disposition Status Date: Not reported

Disposition Status: Not reported

Disposition Status Description: Not reported

Consent/Final Order Sequence Number: Not reported

Consent/Final Order Respondent Name: Not reported

Consent/Final Order Lead Agency: Not reported

Enforcement Type: WRITTEN INFORMAL

Enforcement Responsible Person: Not reported

Enforcement Responsible Sub-Organization: Not reported

SEP Sequence Number: Not reported

SEP Expenditure Amount: Not reported

SEP Scheduled Completion Date: Not reported

SEP Actual Date: Not reported

SEP Defaulted Date: Not reported

SEP Type: Not reported

SEP Type Description: Not reported

Proposed Amount: Not reported

Final Monetary Amount: Not reported

Paid Amount: Not reported

Final Count: Not reported

Final Amount: Not reported

Found Violation: Yes

Agency Which Determined Violation: State

Violation Short Description: Generators - General

Date Violation was Determined: 1995-08-16 00:00:00.0

Actual Return to Compliance Date: 1995-12-11 00:00:00.0

Return to Compliance Qualifier: Observed

Violation Responsible Agency: State

Scheduled Compliance Date: Not reported

Enforcement Identifier: 012

Date of Enforcement Action: 1995-10-30 00:00:00.0

Enforcement Responsible Agency: State

Enforcement Docket Number: Not reported

Enforcement Attorney: Not reported

Corrective Action Component: No

Appeal Initiated Date: Not reported

Appeal Resolution Date: Not reported

Disposition Status Date: Not reported

Map ID
Direction
Distance
Elevation

MAP FINDINGS

Site

Database(s)

EDR ID Number
EPA ID Number

LAWRENCE BERKELEY NATIONAL LAB (Continued)

1015757252

Disposition Status:	Not reported
Disposition Status Description:	Not reported
Consent/Final Order Sequence Number:	Not reported
Consent/Final Order Respondent Name:	Not reported
Consent/Final Order Lead Agency:	Not reported
Enforcement Type:	WRITTEN INFORMAL
Enforcement Responsible Person:	R9STA
Enforcement Responsible Sub-Organization:	Not reported
SEP Sequence Number:	Not reported
SEP Expenditure Amount:	Not reported
SEP Scheduled Completion Date:	Not reported
SEP Actual Date:	Not reported
SEP Defaulted Date:	Not reported
SEP Type:	Not reported
SEP Type Description:	Not reported
Proposed Amount:	Not reported
Final Monetary Amount:	Not reported
Paid Amount:	Not reported
Final Count:	Not reported
Final Amount:	Not reported
Found Violation:	Yes
Agency Which Determined Violation:	State
Violation Short Description:	Generators - Pre-transport
Date Violation was Determined:	2019-11-04 00:00:00.0
Actual Return to Compliance Date:	2019-11-08 00:00:00.0
Return to Compliance Qualifier:	Documented
Violation Responsible Agency:	State
Scheduled Compliance Date:	Not reported
Enforcement Identifier:	Not reported
Date of Enforcement Action:	Not reported
Enforcement Responsible Agency:	Not reported
Enforcement Docket Number:	Not reported
Enforcement Attorney:	Not reported
Corrective Action Component:	Not reported
Appeal Initiated Date:	Not reported
Appeal Resolution Date:	Not reported
Disposition Status Date:	Not reported
Disposition Status:	Not reported
Disposition Status Description:	Not reported
Consent/Final Order Sequence Number:	Not reported
Consent/Final Order Respondent Name:	Not reported
Consent/Final Order Lead Agency:	Not reported
Enforcement Type:	Not reported
Enforcement Responsible Person:	Not reported
Enforcement Responsible Sub-Organization:	Not reported
SEP Sequence Number:	Not reported
SEP Expenditure Amount:	Not reported
SEP Scheduled Completion Date:	Not reported
SEP Actual Date:	Not reported
SEP Defaulted Date:	Not reported
SEP Type:	Not reported
SEP Type Description:	Not reported
Proposed Amount:	Not reported
Final Monetary Amount:	Not reported
Paid Amount:	Not reported
Final Count:	Not reported

Map ID
Direction
Distance
Elevation

MAP FINDINGS

Site

Database(s)

EDR ID Number
EPA ID Number

LAWRENCE BERKELEY NATIONAL LAB (Continued)

1015757252

Final Amount: Not reported

Found Violation: Yes

Agency Which Determined Violation: State

Violation Short Description: TSD - Closure/Post-Closure

Date Violation was Determined: 1990-11-29 00:00:00.0

Actual Return to Compliance Date: 1991-08-26 00:00:00.0

Return to Compliance Qualifier: Observed

Violation Responsible Agency: State

Scheduled Compliance Date: Not reported

Enforcement Identifier: 010

Date of Enforcement Action: 1993-09-30 00:00:00.0

Enforcement Responsible Agency: State

Enforcement Docket Number: Not reported

Enforcement Attorney: Not reported

Corrective Action Component: No

Appeal Initiated Date: Not reported

Appeal Resolution Date: Not reported

Disposition Status Date: Not reported

Disposition Status: Not reported

Disposition Status Description: Not reported

Consent/Final Order Sequence Number: Not reported

Consent/Final Order Respondent Name: Not reported

Consent/Final Order Lead Agency: Not reported

Enforcement Type: FINAL 3008(A) COMPLIANCE ORDER

Enforcement Responsible Person: R9STA

Enforcement Responsible Sub-Organization: Not reported

SEP Sequence Number: Not reported

SEP Expenditure Amount: Not reported

SEP Scheduled Completion Date: Not reported

SEP Actual Date: Not reported

SEP Defaulted Date: Not reported

SEP Type: Not reported

SEP Type Description: Not reported

Proposed Amount: Not reported

Final Monetary Amount: 19616

Paid Amount: Not reported

Final Count: 1

Final Amount: 19616

Found Violation: Yes

Agency Which Determined Violation: State

Violation Short Description: Generators - General

Date Violation was Determined: 1993-03-15 00:00:00.0

Actual Return to Compliance Date: 1993-04-24 00:00:00.0

Return to Compliance Qualifier: Observed

Violation Responsible Agency: State

Scheduled Compliance Date: 1993-07-24 00:00:00.0

Enforcement Identifier: 006

Date of Enforcement Action: 1993-03-15 00:00:00.0

Enforcement Responsible Agency: State

Enforcement Docket Number: Not reported

Enforcement Attorney: Not reported

Corrective Action Component: No

Appeal Initiated Date: Not reported

Appeal Resolution Date: Not reported

Disposition Status Date: Not reported

Map ID
Direction
Distance
Elevation

MAP FINDINGS

Site

Database(s)

EDR ID Number
EPA ID Number

LAWRENCE BERKELEY NATIONAL LAB (Continued)

1015757252

Disposition Status:	Not reported
Disposition Status Description:	Not reported
Consent/Final Order Sequence Number:	Not reported
Consent/Final Order Respondent Name:	Not reported
Consent/Final Order Lead Agency:	Not reported
Enforcement Type:	WRITTEN INFORMAL
Enforcement Responsible Person:	R9STA
Enforcement Responsible Sub-Organization:	Not reported
SEP Sequence Number:	Not reported
SEP Expenditure Amount:	Not reported
SEP Scheduled Completion Date:	Not reported
SEP Actual Date:	Not reported
SEP Defaulted Date:	Not reported
SEP Type:	Not reported
SEP Type Description:	Not reported
Proposed Amount:	Not reported
Final Monetary Amount:	Not reported
Paid Amount:	Not reported
Final Count:	Not reported
Final Amount:	Not reported
Found Violation:	Yes
Agency Which Determined Violation:	State
Violation Short Description:	LDR - General
Date Violation was Determined:	1992-04-07 00:00:00.0
Actual Return to Compliance Date:	1993-05-13 00:00:00.0
Return to Compliance Qualifier:	Observed
Violation Responsible Agency:	State
Scheduled Compliance Date:	1992-06-12 00:00:00.0
Enforcement Identifier:	Not reported
Date of Enforcement Action:	Not reported
Enforcement Responsible Agency:	Not reported
Enforcement Docket Number:	Not reported
Enforcement Attorney:	Not reported
Corrective Action Component:	Not reported
Appeal Initiated Date:	Not reported
Appeal Resolution Date:	Not reported
Disposition Status Date:	Not reported
Disposition Status:	Not reported
Disposition Status Description:	Not reported
Consent/Final Order Sequence Number:	Not reported
Consent/Final Order Respondent Name:	Not reported
Consent/Final Order Lead Agency:	Not reported
Enforcement Type:	Not reported
Enforcement Responsible Person:	Not reported
Enforcement Responsible Sub-Organization:	Not reported
SEP Sequence Number:	Not reported
SEP Expenditure Amount:	Not reported
SEP Scheduled Completion Date:	Not reported
SEP Actual Date:	Not reported
SEP Defaulted Date:	Not reported
SEP Type:	Not reported
SEP Type Description:	Not reported
Proposed Amount:	Not reported
Final Monetary Amount:	Not reported
Paid Amount:	Not reported
Final Count:	Not reported

Map ID
Direction
Distance
Elevation

MAP FINDINGS

Site

Database(s)

EDR ID Number
EPA ID Number

LAWRENCE BERKELEY NATIONAL LAB (Continued)

1015757252

Final Amount: Not reported

Found Violation: Yes

Agency Which Determined Violation: State

Violation Short Description: Generators - General

Date Violation was Determined: 1992-04-07 00:00:00.0

Actual Return to Compliance Date: 1992-05-13 00:00:00.0

Return to Compliance Qualifier: Observed

Violation Responsible Agency: State

Scheduled Compliance Date: Not reported

Enforcement Identifier: 011

Date of Enforcement Action: 1993-09-30 00:00:00.0

Enforcement Responsible Agency: State

Enforcement Docket Number: Not reported

Enforcement Attorney: Not reported

Corrective Action Component: No

Appeal Initiated Date: Not reported

Appeal Resolution Date: Not reported

Disposition Status Date: Not reported

Disposition Status: Not reported

Disposition Status Description: Not reported

Consent/Final Order Sequence Number: Not reported

Consent/Final Order Respondent Name: Not reported

Consent/Final Order Lead Agency: Not reported

Enforcement Type: FINAL CIVIL JUDICIAL ACTION FOR COMPLIANCE AND/OR MONETARY PENALTY

Enforcement Responsible Person: R9STA

Enforcement Responsible Sub-Organization: Not reported

SEP Sequence Number: Not reported

SEP Expenditure Amount: Not reported

SEP Scheduled Completion Date: Not reported

SEP Actual Date: Not reported

SEP Defaulted Date: Not reported

SEP Type: Not reported

SEP Type Description: Not reported

Proposed Amount: Not reported

Final Monetary Amount: Not reported

Paid Amount: Not reported

Final Count: Not reported

Final Amount: Not reported

Evaluation Action Summary:

Evaluation Date: 1990-11-29 00:00:00.0

Evaluation Responsible Agency: State

Found Violation: Yes

Evaluation Type Description: COMPLIANCE EVALUATION INSPECTION ON-SITE

Evaluation Responsible Person Identifier: R9STA

Evaluation Responsible Sub-Organization: Not reported

Actual Return to Compliance Date: 1991-08-26 00:00:00.0

Scheduled Compliance Date: 1991-04-13 00:00:00.0

Date of Request: Not reported

Date Response Received: Not reported

Request Agency: Not reported

Former Citation: Not reported

Evaluation Date: 2018-06-04 00:00:00.0

Evaluation Responsible Agency: EPA

Found Violation: No

Map ID
Direction
Distance
Elevation

MAP FINDINGS

Site

Database(s)

EDR ID Number
EPA ID Number

LAWRENCE BERKELEY NATIONAL LAB (Continued)

1015757252

Evaluation Type Description: COMPLIANCE EVALUATION INSPECTION ON-SITE
Evaluation Responsible Person Identifier: SYLIN
Evaluation Responsible Sub-Organization: 41
Actual Return to Compliance Date: Not reported
Scheduled Compliance Date: Not reported
Date of Request: Not reported
Date Response Received: Not reported
Request Agency: Not reported
Former Citation: Not reported

Evaluation Date: 1987-03-12 00:00:00.0
Evaluation Responsible Agency: EPA
Found Violation: Yes
Evaluation Type Description: COMPLIANCE EVALUATION INSPECTION ON-SITE
Evaluation Responsible Person Identifier: R9EPA
Evaluation Responsible Sub-Organization: Not reported
Actual Return to Compliance Date: 1988-08-05 00:00:00.0
Scheduled Compliance Date: Not reported
Date of Request: Not reported
Date Response Received: Not reported
Request Agency: Not reported
Former Citation: Not reported

Evaluation Date: 2007-09-25 00:00:00.0
Evaluation Responsible Agency: State
Found Violation: No
Evaluation Type Description: COMPLIANCE EVALUATION INSPECTION ON-SITE
Evaluation Responsible Person Identifier: Not reported
Evaluation Responsible Sub-Organization: Not reported
Actual Return to Compliance Date: Not reported
Scheduled Compliance Date: Not reported
Date of Request: Not reported
Date Response Received: Not reported
Request Agency: Not reported
Former Citation: Not reported

Evaluation Date: 1990-11-29 00:00:00.0
Evaluation Responsible Agency: State
Found Violation: Yes
Evaluation Type Description: COMPLIANCE EVALUATION INSPECTION ON-SITE
Evaluation Responsible Person Identifier: R9STA
Evaluation Responsible Sub-Organization: Not reported
Actual Return to Compliance Date: 1991-08-26 00:00:00.0
Scheduled Compliance Date: Not reported
Date of Request: Not reported
Date Response Received: Not reported
Request Agency: Not reported
Former Citation: Not reported

Evaluation Date: 2010-06-24 00:00:00.0
Evaluation Responsible Agency: State
Found Violation: No
Evaluation Type Description: COMPLIANCE EVALUATION INSPECTION ON-SITE
Evaluation Responsible Person Identifier: Not reported
Evaluation Responsible Sub-Organization: Not reported
Actual Return to Compliance Date: Not reported
Scheduled Compliance Date: Not reported

Map ID
Direction
Distance
Elevation

MAP FINDINGS

Site

Database(s)

EDR ID Number
EPA ID Number

LAWRENCE BERKELEY NATIONAL LAB (Continued)

1015757252

Date of Request:	Not reported
Date Response Received:	Not reported
Request Agency:	Not reported
Former Citation:	Not reported
Evaluation Date:	1993-03-11 00:00:00.0
Evaluation Responsible Agency:	State
Found Violation:	Yes
Evaluation Type Description:	COMPLIANCE EVALUATION INSPECTION ON-SITE
Evaluation Responsible Person Identifier:	R9STA
Evaluation Responsible Sub-Organization:	Not reported
Actual Return to Compliance Date:	1993-04-11 00:00:00.0
Scheduled Compliance Date:	1993-07-24 00:00:00.0
Date of Request:	Not reported
Date Response Received:	Not reported
Request Agency:	Not reported
Former Citation:	Not reported
Evaluation Date:	2018-07-11 00:00:00.0
Evaluation Responsible Agency:	State
Found Violation:	Yes
Evaluation Type Description:	COMPLIANCE EVALUATION INSPECTION ON-SITE
Evaluation Responsible Person Identifier:	Not reported
Evaluation Responsible Sub-Organization:	Not reported
Actual Return to Compliance Date:	2018-08-20 00:00:00.0
Scheduled Compliance Date:	Not reported
Date of Request:	Not reported
Date Response Received:	Not reported
Request Agency:	Not reported
Former Citation:	Not reported
Evaluation Date:	1992-02-28 00:00:00.0
Evaluation Responsible Agency:	State
Found Violation:	Yes
Evaluation Type Description:	COMPLIANCE EVALUATION INSPECTION ON-SITE
Evaluation Responsible Person Identifier:	R9STA
Evaluation Responsible Sub-Organization:	Not reported
Actual Return to Compliance Date:	1992-05-13 00:00:00.0
Scheduled Compliance Date:	1992-06-12 00:00:00.0
Date of Request:	Not reported
Date Response Received:	Not reported
Request Agency:	Not reported
Former Citation:	Not reported
Evaluation Date:	2000-05-24 00:00:00.0
Evaluation Responsible Agency:	State
Found Violation:	No
Evaluation Type Description:	COMPLIANCE EVALUATION INSPECTION ON-SITE
Evaluation Responsible Person Identifier:	Not reported
Evaluation Responsible Sub-Organization:	Not reported
Actual Return to Compliance Date:	Not reported
Scheduled Compliance Date:	Not reported
Date of Request:	Not reported
Date Response Received:	Not reported
Request Agency:	Not reported
Former Citation:	Not reported

Map ID
Direction
Distance
Elevation

MAP FINDINGS

Site

Database(s)

EDR ID Number
EPA ID Number

LAWRENCE BERKELEY NATIONAL LAB (Continued)

1015757252

Evaluation Date: 2019-09-24 00:00:00.0
Evaluation Responsible Agency: EPA
Found Violation: Undetermined
Evaluation Type Description: COMPLIANCE EVALUATION INSPECTION ON-SITE
Evaluation Responsible Person Identifier: DFERN
Evaluation Responsible Sub-Organization: Not reported
Actual Return to Compliance Date: Not reported
Scheduled Compliance Date: Not reported
Date of Request: Not reported
Date Response Received: Not reported
Request Agency: Not reported
Former Citation: Not reported

Evaluation Date: 1992-02-28 00:00:00.0
Evaluation Responsible Agency: State
Found Violation: Yes
Evaluation Type Description: COMPLIANCE EVALUATION INSPECTION ON-SITE
Evaluation Responsible Person Identifier: R9STA
Evaluation Responsible Sub-Organization: Not reported
Actual Return to Compliance Date: 1992-05-13 00:00:00.0
Scheduled Compliance Date: 1992-06-12 00:00:00.0
Date of Request: Not reported
Date Response Received: Not reported
Request Agency: Not reported
Former Citation: Not reported

Evaluation Date: 2018-07-11 00:00:00.0
Evaluation Responsible Agency: State
Found Violation: Yes
Evaluation Type Description: COMPLIANCE EVALUATION INSPECTION ON-SITE
Evaluation Responsible Person Identifier: Not reported
Evaluation Responsible Sub-Organization: Not reported
Actual Return to Compliance Date: 2018-07-25 00:00:00.0
Scheduled Compliance Date: Not reported
Date of Request: Not reported
Date Response Received: Not reported
Request Agency: Not reported
Former Citation: Not reported

Evaluation Date: 1995-08-16 00:00:00.0
Evaluation Responsible Agency: State
Found Violation: Yes
Evaluation Type Description: COMPLIANCE EVALUATION INSPECTION ON-SITE
Evaluation Responsible Person Identifier: R9STA
Evaluation Responsible Sub-Organization: Not reported
Actual Return to Compliance Date: 1995-12-11 00:00:00.0
Scheduled Compliance Date: Not reported
Date of Request: Not reported
Date Response Received: Not reported
Request Agency: Not reported
Former Citation: Not reported

Evaluation Date: 2009-05-26 00:00:00.0
Evaluation Responsible Agency: State
Found Violation: Yes
Evaluation Type Description: COMPLIANCE EVALUATION INSPECTION ON-SITE
Evaluation Responsible Person Identifier: Not reported

Map ID
Direction
Distance
Elevation

MAP FINDINGS

Site

Database(s)

EDR ID Number
EPA ID Number

LAWRENCE BERKELEY NATIONAL LAB (Continued)

1015757252

Evaluation Responsible Sub-Organization: Not reported
Actual Return to Compliance Date: 2009-05-26 00:00:00.0
Scheduled Compliance Date: Not reported
Date of Request: Not reported
Date Response Received: Not reported
Request Agency: Not reported
Former Citation: Not reported

Evaluation Date: 1991-08-26 00:00:00.0
Evaluation Responsible Agency: State
Found Violation: No
Evaluation Type Description: COMPLIANCE SCHEDULE EVALUATION
Evaluation Responsible Person Identifier: R9STA
Evaluation Responsible Sub-Organization: Not reported
Actual Return to Compliance Date: Not reported
Scheduled Compliance Date: Not reported
Date of Request: Not reported
Date Response Received: Not reported
Request Agency: Not reported
Former Citation: Not reported

Evaluation Date: 2016-06-06 00:00:00.0
Evaluation Responsible Agency: State
Found Violation: Yes
Evaluation Type Description: COMPLIANCE EVALUATION INSPECTION ON-SITE
Evaluation Responsible Person Identifier: Not reported
Evaluation Responsible Sub-Organization: Not reported
Actual Return to Compliance Date: 2016-06-08 00:00:00.0
Scheduled Compliance Date: Not reported
Date of Request: Not reported
Date Response Received: Not reported
Request Agency: Not reported
Former Citation: Not reported

Evaluation Date: 1993-11-02 00:00:00.0
Evaluation Responsible Agency: State
Found Violation: No
Evaluation Type Description: COMPLIANCE EVALUATION INSPECTION ON-SITE
Evaluation Responsible Person Identifier: R9STA
Evaluation Responsible Sub-Organization: Not reported
Actual Return to Compliance Date: Not reported
Scheduled Compliance Date: Not reported
Date of Request: Not reported
Date Response Received: Not reported
Request Agency: Not reported
Former Citation: Not reported

Evaluation Date: 1993-03-11 00:00:00.0
Evaluation Responsible Agency: State
Found Violation: Yes
Evaluation Type Description: COMPLIANCE EVALUATION INSPECTION ON-SITE
Evaluation Responsible Person Identifier: R9STA
Evaluation Responsible Sub-Organization: Not reported
Actual Return to Compliance Date: 1993-04-11 00:00:00.0
Scheduled Compliance Date: 1993-07-24 00:00:00.0
Date of Request: Not reported
Date Response Received: Not reported

Map ID
Direction
Distance
Elevation

MAP FINDINGS

Site

Database(s)

EDR ID Number
EPA ID Number

LAWRENCE BERKELEY NATIONAL LAB (Continued)

1015757252

Request Agency:	Not reported
Former Citation:	Not reported
Evaluation Date:	2015-02-27 00:00:00.0
Evaluation Responsible Agency:	State
Found Violation:	Yes
Evaluation Type Description:	FACILITY SELF DISCLOSURE
Evaluation Responsible Person Identifier:	Not reported
Evaluation Responsible Sub-Organization:	Not reported
Actual Return to Compliance Date:	2015-02-27 00:00:00.0
Scheduled Compliance Date:	Not reported
Date of Request:	Not reported
Date Response Received:	Not reported
Request Agency:	Not reported
Former Citation:	Not reported
Evaluation Date:	1990-01-24 00:00:00.0
Evaluation Responsible Agency:	State
Found Violation:	Yes
Evaluation Type Description:	COMPLIANCE EVALUATION INSPECTION ON-SITE
Evaluation Responsible Person Identifier:	RRODR
Evaluation Responsible Sub-Organization:	Not reported
Actual Return to Compliance Date:	1990-05-15 00:00:00.0
Scheduled Compliance Date:	1990-05-21 00:00:00.0
Date of Request:	Not reported
Date Response Received:	Not reported
Request Agency:	Not reported
Former Citation:	Not reported
Evaluation Date:	2006-05-23 00:00:00.0
Evaluation Responsible Agency:	State
Found Violation:	Yes
Evaluation Type Description:	COMPLIANCE EVALUATION INSPECTION ON-SITE
Evaluation Responsible Person Identifier:	Not reported
Evaluation Responsible Sub-Organization:	Not reported
Actual Return to Compliance Date:	2006-05-23 00:00:00.0
Scheduled Compliance Date:	Not reported
Date of Request:	Not reported
Date Response Received:	Not reported
Request Agency:	Not reported
Former Citation:	Not reported
Evaluation Date:	2010-06-24 00:00:00.0
Evaluation Responsible Agency:	State
Found Violation:	No
Evaluation Type Description:	COMPLIANCE EVALUATION INSPECTION ON-SITE
Evaluation Responsible Person Identifier:	Not reported
Evaluation Responsible Sub-Organization:	Not reported
Actual Return to Compliance Date:	Not reported
Scheduled Compliance Date:	Not reported
Date of Request:	Not reported
Date Response Received:	Not reported
Request Agency:	Not reported
Former Citation:	Not reported
Evaluation Date:	2018-07-11 00:00:00.0
Evaluation Responsible Agency:	State

Map ID
Direction
Distance
Elevation

MAP FINDINGS

Site

Database(s)

EDR ID Number
EPA ID Number

LAWRENCE BERKELEY NATIONAL LAB (Continued)

1015757252

Found Violation: Yes
Evaluation Type Description: COMPLIANCE EVALUATION INSPECTION ON-SITE
Evaluation Responsible Person Identifier: Not reported
Evaluation Responsible Sub-Organization: Not reported
Actual Return to Compliance Date: 2018-08-09 00:00:00.0
Scheduled Compliance Date: Not reported
Date of Request: Not reported
Date Response Received: Not reported
Request Agency: Not reported
Former Citation: Not reported

Evaluation Date: 2005-08-04 00:00:00.0
Evaluation Responsible Agency: State Contractor/Grantee
Found Violation: No
Evaluation Type Description: COMPLIANCE EVALUATION INSPECTION ON-SITE
Evaluation Responsible Person Identifier: Not reported
Evaluation Responsible Sub-Organization: Not reported
Actual Return to Compliance Date: Not reported
Scheduled Compliance Date: Not reported
Date of Request: Not reported
Date Response Received: Not reported
Request Agency: Not reported
Former Citation: Not reported

Evaluation Date: 2012-09-14 00:00:00.0
Evaluation Responsible Agency: EPA
Found Violation: No
Evaluation Type Description: COMPLIANCE EVALUATION INSPECTION ON-SITE
Evaluation Responsible Person Identifier: KBELL
Evaluation Responsible Sub-Organization: Not reported
Actual Return to Compliance Date: Not reported
Scheduled Compliance Date: Not reported
Date of Request: Not reported
Date Response Received: Not reported
Request Agency: Not reported
Former Citation: Not reported

Evaluation Date: 1990-11-29 00:00:00.0
Evaluation Responsible Agency: State
Found Violation: Yes
Evaluation Type Description: COMPLIANCE EVALUATION INSPECTION ON-SITE
Evaluation Responsible Person Identifier: R9STA
Evaluation Responsible Sub-Organization: Not reported
Actual Return to Compliance Date: 1991-08-26 00:00:00.0
Scheduled Compliance Date: 1991-04-13 00:00:00.0
Date of Request: Not reported
Date Response Received: Not reported
Request Agency: Not reported
Former Citation: Not reported

Evaluation Date: 2018-07-11 00:00:00.0
Evaluation Responsible Agency: State
Found Violation: Yes
Evaluation Type Description: COMPLIANCE EVALUATION INSPECTION ON-SITE
Evaluation Responsible Person Identifier: Not reported
Evaluation Responsible Sub-Organization: Not reported
Actual Return to Compliance Date: Not reported

Map ID
Direction
Distance
Elevation

MAP FINDINGS

Site

Database(s)

EDR ID Number
EPA ID Number

LAWRENCE BERKELEY NATIONAL LAB (Continued)

1015757252

Scheduled Compliance Date:	Not reported
Date of Request:	Not reported
Date Response Received:	Not reported
Request Agency:	Not reported
Former Citation:	Not reported
Evaluation Date:	2014-06-19 00:00:00.0
Evaluation Responsible Agency:	State
Found Violation:	Yes
Evaluation Type Description:	COMPLIANCE EVALUATION INSPECTION ON-SITE
Evaluation Responsible Person Identifier:	Not reported
Evaluation Responsible Sub-Organization:	Not reported
Actual Return to Compliance Date:	2014-07-17 00:00:00.0
Scheduled Compliance Date:	2014-07-19 00:00:00.0
Date of Request:	Not reported
Date Response Received:	Not reported
Request Agency:	Not reported
Former Citation:	Not reported
Evaluation Date:	2004-03-16 00:00:00.0
Evaluation Responsible Agency:	State
Found Violation:	Yes
Evaluation Type Description:	COMPLIANCE EVALUATION INSPECTION ON-SITE
Evaluation Responsible Person Identifier:	Not reported
Evaluation Responsible Sub-Organization:	Not reported
Actual Return to Compliance Date:	2004-03-16 00:00:00.0
Scheduled Compliance Date:	Not reported
Date of Request:	Not reported
Date Response Received:	Not reported
Request Agency:	Not reported
Former Citation:	Not reported
Evaluation Date:	1993-03-11 00:00:00.0
Evaluation Responsible Agency:	State
Found Violation:	Yes
Evaluation Type Description:	COMPLIANCE EVALUATION INSPECTION ON-SITE
Evaluation Responsible Person Identifier:	R9STA
Evaluation Responsible Sub-Organization:	Not reported
Actual Return to Compliance Date:	1993-04-11 00:00:00.0
Scheduled Compliance Date:	Not reported
Date of Request:	Not reported
Date Response Received:	Not reported
Request Agency:	Not reported
Former Citation:	Not reported
Evaluation Date:	2013-04-30 00:00:00.0
Evaluation Responsible Agency:	EPA
Found Violation:	Yes
Evaluation Type Description:	COMPLIANCE EVALUATION INSPECTION ON-SITE
Evaluation Responsible Person Identifier:	JBROC
Evaluation Responsible Sub-Organization:	Not reported
Actual Return to Compliance Date:	2013-07-11 00:00:00.0
Scheduled Compliance Date:	Not reported
Date of Request:	Not reported
Date Response Received:	Not reported
Request Agency:	Not reported
Former Citation:	Not reported

Map ID
Direction
Distance
Elevation

MAP FINDINGS

Site

Database(s)

EDR ID Number
EPA ID Number

LAWRENCE BERKELEY NATIONAL LAB (Continued)

1015757252

Evaluation Date: 2007-09-21 00:00:00.0
Evaluation Responsible Agency: State
Found Violation: No
Evaluation Type Description: COMPLIANCE EVALUATION INSPECTION ON-SITE
Evaluation Responsible Person Identifier: Not reported
Evaluation Responsible Sub-Organization: Not reported
Actual Return to Compliance Date: Not reported
Scheduled Compliance Date: Not reported
Date of Request: Not reported
Date Response Received: Not reported
Request Agency: Not reported
Former Citation: Not reported

Evaluation Date: 2005-06-29 00:00:00.0
Evaluation Responsible Agency: State
Found Violation: Yes
Evaluation Type Description: COMPLIANCE EVALUATION INSPECTION ON-SITE
Evaluation Responsible Person Identifier: Not reported
Evaluation Responsible Sub-Organization: Not reported
Actual Return to Compliance Date: 2006-04-28 00:00:00.0
Scheduled Compliance Date: Not reported
Date of Request: Not reported
Date Response Received: Not reported
Request Agency: Not reported
Former Citation: Not reported

Evaluation Date: 1993-03-11 00:00:00.0
Evaluation Responsible Agency: State
Found Violation: Yes
Evaluation Type Description: COMPLIANCE EVALUATION INSPECTION ON-SITE
Evaluation Responsible Person Identifier: R9STA
Evaluation Responsible Sub-Organization: Not reported
Actual Return to Compliance Date: 1993-04-11 00:00:00.0
Scheduled Compliance Date: 1993-07-24 00:00:00.0
Date of Request: Not reported
Date Response Received: Not reported
Request Agency: Not reported
Former Citation: Not reported

Evaluation Date: 2011-07-12 00:00:00.0
Evaluation Responsible Agency: State
Found Violation: No
Evaluation Type Description: FACILITY SELF DISCLOSURE
Evaluation Responsible Person Identifier: Not reported
Evaluation Responsible Sub-Organization: Not reported
Actual Return to Compliance Date: Not reported
Scheduled Compliance Date: Not reported
Date of Request: Not reported
Date Response Received: Not reported
Request Agency: Not reported
Former Citation: Not reported

Evaluation Date: 1990-11-29 00:00:00.0
Evaluation Responsible Agency: State
Found Violation: Yes
Evaluation Type Description: COMPLIANCE EVALUATION INSPECTION ON-SITE
Evaluation Responsible Person Identifier: R9STA

Map ID
Direction
Distance
Elevation

MAP FINDINGS

Site

Database(s)

EDR ID Number
EPA ID Number

LAWRENCE BERKELEY NATIONAL LAB (Continued)

1015757252

Evaluation Responsible Sub-Organization: Not reported
Actual Return to Compliance Date: 1991-08-26 00:00:00.0
Scheduled Compliance Date: 1991-04-13 00:00:00.0
Date of Request: Not reported
Date Response Received: Not reported
Request Agency: Not reported
Former Citation: Not reported

Evaluation Date: 2014-06-18 00:00:00.0
Evaluation Responsible Agency: State
Found Violation: No
Evaluation Type Description: COMPLIANCE EVALUATION INSPECTION ON-SITE
Evaluation Responsible Person Identifier: Not reported
Evaluation Responsible Sub-Organization: Not reported
Actual Return to Compliance Date: Not reported
Scheduled Compliance Date: Not reported
Date of Request: Not reported
Date Response Received: Not reported
Request Agency: Not reported
Former Citation: Not reported

Evaluation Date: 2003-04-22 00:00:00.0
Evaluation Responsible Agency: State
Found Violation: Yes
Evaluation Type Description: COMPLIANCE EVALUATION INSPECTION ON-SITE
Evaluation Responsible Person Identifier: Not reported
Evaluation Responsible Sub-Organization: Not reported
Actual Return to Compliance Date: 2003-04-25 00:00:00.0
Scheduled Compliance Date: Not reported
Date of Request: Not reported
Date Response Received: Not reported
Request Agency: Not reported
Former Citation: Not reported

Evaluation Date: 2020-08-18 00:00:00.0
Evaluation Responsible Agency: EPA
Found Violation: No
Evaluation Type Description: NON-FINANCIAL RECORD REVIEW
Evaluation Responsible Person Identifier: CROLL
Evaluation Responsible Sub-Organization: Not reported
Actual Return to Compliance Date: Not reported
Scheduled Compliance Date: Not reported
Date of Request: Not reported
Date Response Received: Not reported
Request Agency: Not reported
Former Citation: Not reported

Evaluation Date: 1990-01-24 00:00:00.0
Evaluation Responsible Agency: State
Found Violation: Yes
Evaluation Type Description: COMPLIANCE EVALUATION INSPECTION ON-SITE
Evaluation Responsible Person Identifier: RRODR
Evaluation Responsible Sub-Organization: Not reported
Actual Return to Compliance Date: 1990-05-15 00:00:00.0
Scheduled Compliance Date: 1990-05-21 00:00:00.0
Date of Request: Not reported
Date Response Received: Not reported

Map ID
Direction
Distance
Elevation

MAP FINDINGS

Site

Database(s)

EDR ID Number
EPA ID Number

LAWRENCE BERKELEY NATIONAL LAB (Continued)

1015757252

Request Agency:	Not reported
Former Citation:	Not reported
Evaluation Date:	2014-06-17 00:00:00.0
Evaluation Responsible Agency:	State
Found Violation:	No
Evaluation Type Description:	COMPLIANCE EVALUATION INSPECTION ON-SITE
Evaluation Responsible Person Identifier:	Not reported
Evaluation Responsible Sub-Organization:	Not reported
Actual Return to Compliance Date:	Not reported
Scheduled Compliance Date:	Not reported
Date of Request:	Not reported
Date Response Received:	Not reported
Request Agency:	Not reported
Former Citation:	Not reported
Evaluation Date:	2010-06-24 00:00:00.0
Evaluation Responsible Agency:	State
Found Violation:	Yes
Evaluation Type Description:	COMPLIANCE EVALUATION INSPECTION ON-SITE
Evaluation Responsible Person Identifier:	Not reported
Evaluation Responsible Sub-Organization:	Not reported
Actual Return to Compliance Date:	2010-07-23 00:00:00.0
Scheduled Compliance Date:	2010-07-23 00:00:00.0
Date of Request:	Not reported
Date Response Received:	Not reported
Request Agency:	Not reported
Former Citation:	Not reported
Evaluation Date:	2015-02-27 00:00:00.0
Evaluation Responsible Agency:	State
Found Violation:	Yes
Evaluation Type Description:	FACILITY SELF DISCLOSURE
Evaluation Responsible Person Identifier:	Not reported
Evaluation Responsible Sub-Organization:	Not reported
Actual Return to Compliance Date:	2015-02-27 00:00:00.0
Scheduled Compliance Date:	Not reported
Date of Request:	Not reported
Date Response Received:	Not reported
Request Agency:	Not reported
Former Citation:	Not reported
Evaluation Date:	2018-07-11 00:00:00.0
Evaluation Responsible Agency:	State
Found Violation:	Yes
Evaluation Type Description:	COMPLIANCE EVALUATION INSPECTION ON-SITE
Evaluation Responsible Person Identifier:	Not reported
Evaluation Responsible Sub-Organization:	Not reported
Actual Return to Compliance Date:	Not reported
Scheduled Compliance Date:	Not reported
Date of Request:	Not reported
Date Response Received:	Not reported
Request Agency:	Not reported
Former Citation:	Not reported
Evaluation Date:	1990-01-24 00:00:00.0
Evaluation Responsible Agency:	State

Map ID
Direction
Distance
Elevation

MAP FINDINGS

Site

Database(s)

EDR ID Number
EPA ID Number

LAWRENCE BERKELEY NATIONAL LAB (Continued)

1015757252

Found Violation:	Yes
Evaluation Type Description:	COMPLIANCE EVALUATION INSPECTION ON-SITE
Evaluation Responsible Person Identifier:	RRODR
Evaluation Responsible Sub-Organization:	Not reported
Actual Return to Compliance Date:	1990-05-15 00:00:00.0
Scheduled Compliance Date:	1990-05-21 00:00:00.0
Date of Request:	Not reported
Date Response Received:	Not reported
Request Agency:	Not reported
Former Citation:	Not reported
Evaluation Date:	1993-03-11 00:00:00.0
Evaluation Responsible Agency:	State
Found Violation:	Yes
Evaluation Type Description:	COMPLIANCE EVALUATION INSPECTION ON-SITE
Evaluation Responsible Person Identifier:	R9STA
Evaluation Responsible Sub-Organization:	Not reported
Actual Return to Compliance Date:	1993-04-24 00:00:00.0
Scheduled Compliance Date:	Not reported
Date of Request:	Not reported
Date Response Received:	Not reported
Request Agency:	Not reported
Former Citation:	Not reported
Evaluation Date:	1992-02-28 00:00:00.0
Evaluation Responsible Agency:	State
Found Violation:	Yes
Evaluation Type Description:	COMPLIANCE EVALUATION INSPECTION ON-SITE
Evaluation Responsible Person Identifier:	R9STA
Evaluation Responsible Sub-Organization:	Not reported
Actual Return to Compliance Date:	1993-05-13 00:00:00.0
Scheduled Compliance Date:	1992-06-12 00:00:00.0
Date of Request:	Not reported
Date Response Received:	Not reported
Request Agency:	Not reported
Former Citation:	Not reported
Evaluation Date:	2014-06-19 00:00:00.0
Evaluation Responsible Agency:	State
Found Violation:	Yes
Evaluation Type Description:	COMPLIANCE EVALUATION INSPECTION ON-SITE
Evaluation Responsible Person Identifier:	Not reported
Evaluation Responsible Sub-Organization:	Not reported
Actual Return to Compliance Date:	2014-07-17 00:00:00.0
Scheduled Compliance Date:	2014-07-19 00:00:00.0
Date of Request:	Not reported
Date Response Received:	Not reported
Request Agency:	Not reported
Former Citation:	Not reported
Evaluation Date:	2014-06-19 00:00:00.0
Evaluation Responsible Agency:	State
Found Violation:	Yes
Evaluation Type Description:	COMPLIANCE EVALUATION INSPECTION ON-SITE
Evaluation Responsible Person Identifier:	Not reported
Evaluation Responsible Sub-Organization:	Not reported
Actual Return to Compliance Date:	2014-07-17 00:00:00.0

Map ID
Direction
Distance
Elevation

MAP FINDINGS

Site

Database(s)

EDR ID Number
EPA ID Number

LAWRENCE BERKELEY NATIONAL LAB (Continued)

1015757252

Scheduled Compliance Date: 2014-07-19 00:00:00.0
Date of Request: Not reported
Date Response Received: Not reported
Request Agency: Not reported
Former Citation: Not reported

Evaluation Date: 1993-03-11 00:00:00.0
Evaluation Responsible Agency: State
Found Violation: Yes
Evaluation Type Description: COMPLIANCE EVALUATION INSPECTION ON-SITE
Evaluation Responsible Person Identifier: R9STA
Evaluation Responsible Sub-Organization: Not reported
Actual Return to Compliance Date: 1993-04-11 00:00:00.0
Scheduled Compliance Date: 1993-07-24 00:00:00.0
Date of Request: Not reported
Date Response Received: Not reported
Request Agency: Not reported
Former Citation: Not reported

Evaluation Date: 2004-03-16 00:00:00.0
Evaluation Responsible Agency: State
Found Violation: Yes
Evaluation Type Description: COMPLIANCE EVALUATION INSPECTION ON-SITE
Evaluation Responsible Person Identifier: Not reported
Evaluation Responsible Sub-Organization: Not reported
Actual Return to Compliance Date: 2004-03-16 00:00:00.0
Scheduled Compliance Date: Not reported
Date of Request: Not reported
Date Response Received: Not reported
Request Agency: Not reported
Former Citation: Not reported

Evaluation Date: 1992-02-28 00:00:00.0
Evaluation Responsible Agency: State
Found Violation: Yes
Evaluation Type Description: COMPLIANCE EVALUATION INSPECTION ON-SITE
Evaluation Responsible Person Identifier: R9STA
Evaluation Responsible Sub-Organization: Not reported
Actual Return to Compliance Date: 1992-05-13 00:00:00.0
Scheduled Compliance Date: Not reported
Date of Request: Not reported
Date Response Received: Not reported
Request Agency: Not reported
Former Citation: Not reported

Evaluation Date: 2008-04-17 00:00:00.0
Evaluation Responsible Agency: State
Found Violation: Yes
Evaluation Type Description: COMPLIANCE EVALUATION INSPECTION ON-SITE
Evaluation Responsible Person Identifier: Not reported
Evaluation Responsible Sub-Organization: Not reported
Actual Return to Compliance Date: 2008-04-17 00:00:00.0
Scheduled Compliance Date: Not reported
Date of Request: Not reported
Date Response Received: Not reported
Request Agency: Not reported
Former Citation: Not reported

Map ID
Direction
Distance
Elevation

MAP FINDINGS

Site

Database(s)

EDR ID Number
EPA ID Number

LAWRENCE BERKELEY NATIONAL LAB (Continued)

1015757252

Evaluation Date: 2014-07-31 00:00:00.0
Evaluation Responsible Agency: EPA
Found Violation: No
Evaluation Type Description: COMPLIANCE EVALUATION INSPECTION ON-SITE
Evaluation Responsible Person Identifier: SYLIN
Evaluation Responsible Sub-Organization: Not reported
Actual Return to Compliance Date: Not reported
Scheduled Compliance Date: Not reported
Date of Request: Not reported
Date Response Received: Not reported
Request Agency: Not reported
Former Citation: Not reported

Evaluation Date: 1992-02-28 00:00:00.0
Evaluation Responsible Agency: State
Found Violation: Yes
Evaluation Type Description: COMPLIANCE EVALUATION INSPECTION ON-SITE
Evaluation Responsible Person Identifier: R9STA
Evaluation Responsible Sub-Organization: Not reported
Actual Return to Compliance Date: 1992-05-13 00:00:00.0
Scheduled Compliance Date: 1992-06-12 00:00:00.0
Date of Request: Not reported
Date Response Received: Not reported
Request Agency: Not reported
Former Citation: Not reported

Evaluation Date: 2004-03-16 00:00:00.0
Evaluation Responsible Agency: State
Found Violation: Yes
Evaluation Type Description: COMPLIANCE EVALUATION INSPECTION ON-SITE
Evaluation Responsible Person Identifier: Not reported
Evaluation Responsible Sub-Organization: Not reported
Actual Return to Compliance Date: 2004-03-16 00:00:00.0
Scheduled Compliance Date: Not reported
Date of Request: Not reported
Date Response Received: Not reported
Request Agency: Not reported
Former Citation: Not reported

Evaluation Date: 2015-06-08 00:00:00.0
Evaluation Responsible Agency: State
Found Violation: No
Evaluation Type Description: COMPLIANCE EVALUATION INSPECTION ON-SITE
Evaluation Responsible Person Identifier: Not reported
Evaluation Responsible Sub-Organization: Not reported
Actual Return to Compliance Date: Not reported
Scheduled Compliance Date: Not reported
Date of Request: Not reported
Date Response Received: Not reported
Request Agency: Not reported
Former Citation: Not reported

Evaluation Date: 1995-08-16 00:00:00.0
Evaluation Responsible Agency: State
Found Violation: Yes
Evaluation Type Description: COMPLIANCE EVALUATION INSPECTION ON-SITE
Evaluation Responsible Person Identifier: R9STA

Map ID
Direction
Distance
Elevation

MAP FINDINGS

Site

Database(s)

EDR ID Number
EPA ID Number

LAWRENCE BERKELEY NATIONAL LAB (Continued)

1015757252

Evaluation Responsible Sub-Organization: Not reported
Actual Return to Compliance Date: 1995-08-16 00:00:00.0
Scheduled Compliance Date: Not reported
Date of Request: Not reported
Date Response Received: Not reported
Request Agency: Not reported
Former Citation: Not reported

Evaluation Date: 2016-06-06 00:00:00.0
Evaluation Responsible Agency: State
Found Violation: Yes
Evaluation Type Description: COMPLIANCE EVALUATION INSPECTION ON-SITE
Evaluation Responsible Person Identifier: Not reported
Evaluation Responsible Sub-Organization: Not reported
Actual Return to Compliance Date: 2016-06-08 00:00:00.0
Scheduled Compliance Date: Not reported
Date of Request: Not reported
Date Response Received: Not reported
Request Agency: Not reported
Former Citation: Not reported

Evaluation Date: 1993-03-11 00:00:00.0
Evaluation Responsible Agency: State
Found Violation: Yes
Evaluation Type Description: COMPLIANCE EVALUATION INSPECTION ON-SITE
Evaluation Responsible Person Identifier: R9STA
Evaluation Responsible Sub-Organization: Not reported
Actual Return to Compliance Date: 1993-04-24 00:00:00.0
Scheduled Compliance Date: 1993-07-24 00:00:00.0
Date of Request: Not reported
Date Response Received: Not reported
Request Agency: Not reported
Former Citation: Not reported

Evaluation Date: 1992-02-28 00:00:00.0
Evaluation Responsible Agency: State
Found Violation: Yes
Evaluation Type Description: COMPLIANCE EVALUATION INSPECTION ON-SITE
Evaluation Responsible Person Identifier: R9STA
Evaluation Responsible Sub-Organization: Not reported
Actual Return to Compliance Date: 1993-05-13 00:00:00.0
Scheduled Compliance Date: Not reported
Date of Request: Not reported
Date Response Received: Not reported
Request Agency: Not reported
Former Citation: Not reported

Evaluation Date: 2017-06-07 00:00:00.0
Evaluation Responsible Agency: State
Found Violation: Yes
Evaluation Type Description: COMPLIANCE EVALUATION INSPECTION ON-SITE
Evaluation Responsible Person Identifier: Not reported
Evaluation Responsible Sub-Organization: Not reported
Actual Return to Compliance Date: 2017-07-17 00:00:00.0
Scheduled Compliance Date: Not reported
Date of Request: Not reported
Date Response Received: Not reported

Map ID
Direction
Distance
Elevation

MAP FINDINGS

Site

Database(s)

EDR ID Number
EPA ID Number

LAWRENCE BERKELEY NATIONAL LAB (Continued)

1015757252

Request Agency:	Not reported
Former Citation:	Not reported
Evaluation Date:	2009-05-26 00:00:00.0
Evaluation Responsible Agency:	EPA
Found Violation:	Yes
Evaluation Type Description:	COMPLIANCE EVALUATION INSPECTION ON-SITE
Evaluation Responsible Person Identifier:	BCOFE
Evaluation Responsible Sub-Organization:	Not reported
Actual Return to Compliance Date:	2009-05-27 00:00:00.0
Scheduled Compliance Date:	Not reported
Date of Request:	Not reported
Date Response Received:	Not reported
Request Agency:	Not reported
Former Citation:	Not reported
Evaluation Date:	2003-04-22 00:00:00.0
Evaluation Responsible Agency:	State
Found Violation:	Yes
Evaluation Type Description:	COMPLIANCE EVALUATION INSPECTION ON-SITE
Evaluation Responsible Person Identifier:	Not reported
Evaluation Responsible Sub-Organization:	Not reported
Actual Return to Compliance Date:	2003-04-25 00:00:00.0
Scheduled Compliance Date:	Not reported
Date of Request:	Not reported
Date Response Received:	Not reported
Request Agency:	Not reported
Former Citation:	Not reported
Evaluation Date:	2017-09-12 00:00:00.0
Evaluation Responsible Agency:	EPA
Found Violation:	Yes
Evaluation Type Description:	COMPLIANCE EVALUATION INSPECTION ON-SITE
Evaluation Responsible Person Identifier:	SYLIN
Evaluation Responsible Sub-Organization:	41
Actual Return to Compliance Date:	2017-10-12 00:00:00.0
Scheduled Compliance Date:	Not reported
Date of Request:	Not reported
Date Response Received:	Not reported
Request Agency:	Not reported
Former Citation:	Not reported
Evaluation Date:	1993-03-11 00:00:00.0
Evaluation Responsible Agency:	State
Found Violation:	Yes
Evaluation Type Description:	COMPLIANCE EVALUATION INSPECTION ON-SITE
Evaluation Responsible Person Identifier:	R9STA
Evaluation Responsible Sub-Organization:	Not reported
Actual Return to Compliance Date:	1993-08-31 00:00:00.0
Scheduled Compliance Date:	1993-07-24 00:00:00.0
Date of Request:	Not reported
Date Response Received:	Not reported
Request Agency:	Not reported
Former Citation:	Not reported
Evaluation Date:	1992-02-28 00:00:00.0
Evaluation Responsible Agency:	State

Map ID
Direction
Distance
Elevation

MAP FINDINGS

Site

Database(s)

EDR ID Number
EPA ID Number

LAWRENCE BERKELEY NATIONAL LAB (Continued)

1015757252

Found Violation: Yes
Evaluation Type Description: COMPLIANCE EVALUATION INSPECTION ON-SITE
Evaluation Responsible Person Identifier: R9STA
Evaluation Responsible Sub-Organization: Not reported
Actual Return to Compliance Date: 1992-05-13 00:00:00.0
Scheduled Compliance Date: Not reported
Date of Request: Not reported
Date Response Received: Not reported
Request Agency: Not reported
Former Citation: Not reported

Evaluation Date: 1990-11-29 00:00:00.0
Evaluation Responsible Agency: State
Found Violation: Yes
Evaluation Type Description: COMPLIANCE EVALUATION INSPECTION ON-SITE
Evaluation Responsible Person Identifier: R9STA
Evaluation Responsible Sub-Organization: Not reported
Actual Return to Compliance Date: 1991-08-26 00:00:00.0
Scheduled Compliance Date: 1991-04-13 00:00:00.0
Date of Request: Not reported
Date Response Received: Not reported
Request Agency: Not reported
Former Citation: Not reported

Evaluation Date: 2007-09-25 00:00:00.0
Evaluation Responsible Agency: State
Found Violation: Yes
Evaluation Type Description: COMPLIANCE EVALUATION INSPECTION ON-SITE
Evaluation Responsible Person Identifier: Not reported
Evaluation Responsible Sub-Organization: Not reported
Actual Return to Compliance Date: 2007-09-25 00:00:00.0
Scheduled Compliance Date: Not reported
Date of Request: Not reported
Date Response Received: Not reported
Request Agency: Not reported
Former Citation: Not reported

Evaluation Date: 1998-06-18 00:00:00.0
Evaluation Responsible Agency: State
Found Violation: Yes
Evaluation Type Description: COMPLIANCE EVALUATION INSPECTION ON-SITE
Evaluation Responsible Person Identifier: R9STA
Evaluation Responsible Sub-Organization: Not reported
Actual Return to Compliance Date: 1998-06-18 00:00:00.0
Scheduled Compliance Date: Not reported
Date of Request: Not reported
Date Response Received: Not reported
Request Agency: Not reported
Former Citation: Not reported

Evaluation Date: 1988-08-05 00:00:00.0
Evaluation Responsible Agency: EPA
Found Violation: Yes
Evaluation Type Description: COMPLIANCE EVALUATION INSPECTION ON-SITE
Evaluation Responsible Person Identifier: R9EPA
Evaluation Responsible Sub-Organization: Not reported
Actual Return to Compliance Date: 1988-12-19 00:00:00.0

Map ID
Direction
Distance
Elevation

MAP FINDINGS

Site

Database(s)

EDR ID Number
EPA ID Number

LAWRENCE BERKELEY NATIONAL LAB (Continued)

1015757252

Scheduled Compliance Date: 1988-12-28 00:00:00.0
Date of Request: Not reported
Date Response Received: Not reported
Request Agency: Not reported
Former Citation: Not reported

Evaluation Date: 1993-03-11 00:00:00.0
Evaluation Responsible Agency: State
Found Violation: Yes
Evaluation Type Description: COMPLIANCE EVALUATION INSPECTION ON-SITE
Evaluation Responsible Person Identifier: R9STA
Evaluation Responsible Sub-Organization: Not reported
Actual Return to Compliance Date: 1993-04-24 00:00:00.0
Scheduled Compliance Date: 1993-07-24 00:00:00.0
Date of Request: Not reported
Date Response Received: Not reported
Request Agency: Not reported
Former Citation: Not reported

Evaluation Date: 2007-09-25 00:00:00.0
Evaluation Responsible Agency: State
Found Violation: Yes
Evaluation Type Description: COMPLIANCE EVALUATION INSPECTION ON-SITE
Evaluation Responsible Person Identifier: Not reported
Evaluation Responsible Sub-Organization: Not reported
Actual Return to Compliance Date: 2007-09-25 00:00:00.0
Scheduled Compliance Date: Not reported
Date of Request: Not reported
Date Response Received: Not reported
Request Agency: Not reported
Former Citation: Not reported

Evaluation Date: 2002-02-28 00:00:00.0
Evaluation Responsible Agency: State
Found Violation: Yes
Evaluation Type Description: COMPLIANCE EVALUATION INSPECTION ON-SITE
Evaluation Responsible Person Identifier: Not reported
Evaluation Responsible Sub-Organization: Not reported
Actual Return to Compliance Date: 2002-03-01 00:00:00.0
Scheduled Compliance Date: Not reported
Date of Request: Not reported
Date Response Received: Not reported
Request Agency: Not reported
Former Citation: Not reported

Evaluation Date: 1990-11-29 00:00:00.0
Evaluation Responsible Agency: State
Found Violation: Yes
Evaluation Type Description: COMPLIANCE EVALUATION INSPECTION ON-SITE
Evaluation Responsible Person Identifier: R9STA
Evaluation Responsible Sub-Organization: Not reported
Actual Return to Compliance Date: 1991-08-26 00:00:00.0
Scheduled Compliance Date: Not reported
Date of Request: Not reported
Date Response Received: Not reported
Request Agency: Not reported
Former Citation: Not reported

Map ID
Direction
Distance
Elevation

MAP FINDINGS

Site

Database(s)

EDR ID Number
EPA ID Number

LAWRENCE BERKELEY NATIONAL LAB (Continued)

1015757252

Evaluation Date: 1987-03-12 00:00:00.0
Evaluation Responsible Agency: EPA
Found Violation: Yes
Evaluation Type Description: COMPLIANCE EVALUATION INSPECTION ON-SITE
Evaluation Responsible Person Identifier: R9EPA
Evaluation Responsible Sub-Organization: Not reported
Actual Return to Compliance Date: 1988-08-05 00:00:00.0
Scheduled Compliance Date: Not reported
Date of Request: Not reported
Date Response Received: Not reported
Request Agency: Not reported
Former Citation: Not reported

Evaluation Date: 1992-02-28 00:00:00.0
Evaluation Responsible Agency: State
Found Violation: Yes
Evaluation Type Description: COMPLIANCE EVALUATION INSPECTION ON-SITE
Evaluation Responsible Person Identifier: R9STA
Evaluation Responsible Sub-Organization: Not reported
Actual Return to Compliance Date: 1992-05-13 00:00:00.0
Scheduled Compliance Date: 1992-06-12 00:00:00.0
Date of Request: Not reported
Date Response Received: Not reported
Request Agency: Not reported
Former Citation: Not reported

Evaluation Date: 1990-11-29 00:00:00.0
Evaluation Responsible Agency: State
Found Violation: Yes
Evaluation Type Description: COMPLIANCE EVALUATION INSPECTION ON-SITE
Evaluation Responsible Person Identifier: R9STA
Evaluation Responsible Sub-Organization: Not reported
Actual Return to Compliance Date: 1991-08-26 00:00:00.0
Scheduled Compliance Date: 1991-04-13 00:00:00.0
Date of Request: Not reported
Date Response Received: Not reported
Request Agency: Not reported
Former Citation: Not reported

Evaluation Date: 2014-06-19 00:00:00.0
Evaluation Responsible Agency: State
Found Violation: Yes
Evaluation Type Description: COMPLIANCE EVALUATION INSPECTION ON-SITE
Evaluation Responsible Person Identifier: Not reported
Evaluation Responsible Sub-Organization: Not reported
Actual Return to Compliance Date: 2014-07-17 00:00:00.0
Scheduled Compliance Date: 2014-07-19 00:00:00.0
Date of Request: Not reported
Date Response Received: Not reported
Request Agency: Not reported
Former Citation: Not reported

Evaluation Date: 1993-03-11 00:00:00.0
Evaluation Responsible Agency: State
Found Violation: Yes
Evaluation Type Description: COMPLIANCE EVALUATION INSPECTION ON-SITE
Evaluation Responsible Person Identifier: R9STA

Map ID
Direction
Distance
Elevation

MAP FINDINGS

Site

Database(s)

EDR ID Number
EPA ID Number

LAWRENCE BERKELEY NATIONAL LAB (Continued)

1015757252

Evaluation Responsible Sub-Organization: Not reported
Actual Return to Compliance Date: 1993-04-11 00:00:00.0
Scheduled Compliance Date: Not reported
Date of Request: Not reported
Date Response Received: Not reported
Request Agency: Not reported
Former Citation: Not reported

Evaluation Date: 1995-02-22 00:00:00.0
Evaluation Responsible Agency: State
Found Violation: No
Evaluation Type Description: COMPLIANCE EVALUATION INSPECTION ON-SITE
Evaluation Responsible Person Identifier: R9STA
Evaluation Responsible Sub-Organization: Not reported
Actual Return to Compliance Date: Not reported
Scheduled Compliance Date: Not reported
Date of Request: Not reported
Date Response Received: Not reported
Request Agency: Not reported
Former Citation: Not reported

Evaluation Date: 1995-08-16 00:00:00.0
Evaluation Responsible Agency: State
Found Violation: Yes
Evaluation Type Description: COMPLIANCE EVALUATION INSPECTION ON-SITE
Evaluation Responsible Person Identifier: R9STA
Evaluation Responsible Sub-Organization: Not reported
Actual Return to Compliance Date: 1995-08-16 00:00:00.0
Scheduled Compliance Date: Not reported
Date of Request: Not reported
Date Response Received: Not reported
Request Agency: Not reported
Former Citation: Not reported

Evaluation Date: 2004-03-16 00:00:00.0
Evaluation Responsible Agency: State
Found Violation: Yes
Evaluation Type Description: COMPLIANCE EVALUATION INSPECTION ON-SITE
Evaluation Responsible Person Identifier: Not reported
Evaluation Responsible Sub-Organization: Not reported
Actual Return to Compliance Date: 2004-03-16 00:00:00.0
Scheduled Compliance Date: Not reported
Date of Request: Not reported
Date Response Received: Not reported
Request Agency: Not reported
Former Citation: Not reported

Evaluation Date: 1992-02-28 00:00:00.0
Evaluation Responsible Agency: State
Found Violation: Yes
Evaluation Type Description: COMPLIANCE EVALUATION INSPECTION ON-SITE
Evaluation Responsible Person Identifier: R9STA
Evaluation Responsible Sub-Organization: Not reported
Actual Return to Compliance Date: 1992-05-13 00:00:00.0
Scheduled Compliance Date: Not reported
Date of Request: Not reported
Date Response Received: Not reported

Map ID
Direction
Distance
Elevation

MAP FINDINGS

Site

Database(s)

EDR ID Number
EPA ID Number

LAWRENCE BERKELEY NATIONAL LAB (Continued)

1015757252

Request Agency:	Not reported
Former Citation:	Not reported
Evaluation Date:	1992-02-28 00:00:00.0
Evaluation Responsible Agency:	State
Found Violation:	Yes
Evaluation Type Description:	COMPLIANCE EVALUATION INSPECTION ON-SITE
Evaluation Responsible Person Identifier:	R9STA
Evaluation Responsible Sub-Organization:	Not reported
Actual Return to Compliance Date:	1993-05-13 00:00:00.0
Scheduled Compliance Date:	Not reported
Date of Request:	Not reported
Date Response Received:	Not reported
Request Agency:	Not reported
Former Citation:	Not reported
Evaluation Date:	2012-06-21 00:00:00.0
Evaluation Responsible Agency:	State
Found Violation:	No
Evaluation Type Description:	COMPLIANCE EVALUATION INSPECTION ON-SITE
Evaluation Responsible Person Identifier:	Not reported
Evaluation Responsible Sub-Organization:	Not reported
Actual Return to Compliance Date:	Not reported
Scheduled Compliance Date:	Not reported
Date of Request:	Not reported
Date Response Received:	Not reported
Request Agency:	Not reported
Former Citation:	Not reported
Evaluation Date:	1992-02-28 00:00:00.0
Evaluation Responsible Agency:	State
Found Violation:	Yes
Evaluation Type Description:	COMPLIANCE EVALUATION INSPECTION ON-SITE
Evaluation Responsible Person Identifier:	R9STA
Evaluation Responsible Sub-Organization:	Not reported
Actual Return to Compliance Date:	1992-05-13 00:00:00.0
Scheduled Compliance Date:	Not reported
Date of Request:	Not reported
Date Response Received:	Not reported
Request Agency:	Not reported
Former Citation:	Not reported
Evaluation Date:	2005-06-29 00:00:00.0
Evaluation Responsible Agency:	State
Found Violation:	Yes
Evaluation Type Description:	COMPLIANCE EVALUATION INSPECTION ON-SITE
Evaluation Responsible Person Identifier:	Not reported
Evaluation Responsible Sub-Organization:	Not reported
Actual Return to Compliance Date:	2006-04-28 00:00:00.0
Scheduled Compliance Date:	Not reported
Date of Request:	Not reported
Date Response Received:	Not reported
Request Agency:	Not reported
Former Citation:	Not reported
Evaluation Date:	2019-11-04 00:00:00.0
Evaluation Responsible Agency:	State

Map ID
Direction
Distance
Elevation

MAP FINDINGS

Site

Database(s)

EDR ID Number
EPA ID Number

LAWRENCE BERKELEY NATIONAL LAB (Continued)

1015757252

Found Violation: Yes
Evaluation Type Description: COMPLIANCE EVALUATION INSPECTION ON-SITE
Evaluation Responsible Person Identifier: Not reported
Evaluation Responsible Sub-Organization: Not reported
Actual Return to Compliance Date: 2019-11-20 00:00:00.0
Scheduled Compliance Date: Not reported
Date of Request: Not reported
Date Response Received: Not reported
Request Agency: Not reported
Former Citation: Not reported

Evaluation Date: 2010-06-24 00:00:00.0
Evaluation Responsible Agency: State
Found Violation: No
Evaluation Type Description: COMPLIANCE EVALUATION INSPECTION ON-SITE
Evaluation Responsible Person Identifier: Not reported
Evaluation Responsible Sub-Organization: Not reported
Actual Return to Compliance Date: Not reported
Scheduled Compliance Date: Not reported
Date of Request: Not reported
Date Response Received: Not reported
Request Agency: Not reported
Former Citation: Not reported

Evaluation Date: 2017-09-12 00:00:00.0
Evaluation Responsible Agency: EPA
Found Violation: Yes
Evaluation Type Description: COMPLIANCE EVALUATION INSPECTION ON-SITE
Evaluation Responsible Person Identifier: SYLIN
Evaluation Responsible Sub-Organization: 41
Actual Return to Compliance Date: 2017-10-12 00:00:00.0
Scheduled Compliance Date: Not reported
Date of Request: Not reported
Date Response Received: Not reported
Request Agency: Not reported
Former Citation: Not reported

Evaluation Date: 2010-06-24 00:00:00.0
Evaluation Responsible Agency: State
Found Violation: No
Evaluation Type Description: COMPLIANCE EVALUATION INSPECTION ON-SITE
Evaluation Responsible Person Identifier: Not reported
Evaluation Responsible Sub-Organization: Not reported
Actual Return to Compliance Date: Not reported
Scheduled Compliance Date: Not reported
Date of Request: Not reported
Date Response Received: Not reported
Request Agency: Not reported
Former Citation: Not reported

Evaluation Date: 2016-06-15 00:00:00.0
Evaluation Responsible Agency: EPA
Found Violation: Yes
Evaluation Type Description: COMPLIANCE EVALUATION INSPECTION ON-SITE
Evaluation Responsible Person Identifier: JMACA
Evaluation Responsible Sub-Organization: Not reported
Actual Return to Compliance Date: 2016-06-22 00:00:00.0

Map ID
Direction
Distance
Elevation

MAP FINDINGS

Site

Database(s)

EDR ID Number
EPA ID Number

LAWRENCE BERKELEY NATIONAL LAB (Continued)

1015757252

Scheduled Compliance Date: Not reported
Date of Request: Not reported
Date Response Received: Not reported
Request Agency: Not reported
Former Citation: Not reported

Evaluation Date: 1992-02-28 00:00:00.0
Evaluation Responsible Agency: State
Found Violation: Yes
Evaluation Type Description: COMPLIANCE EVALUATION INSPECTION ON-SITE
Evaluation Responsible Person Identifier: R9STA
Evaluation Responsible Sub-Organization: Not reported
Actual Return to Compliance Date: 1992-05-13 00:00:00.0
Scheduled Compliance Date: Not reported
Date of Request: Not reported
Date Response Received: Not reported
Request Agency: Not reported
Former Citation: Not reported

Evaluation Date: 1987-03-12 00:00:00.0
Evaluation Responsible Agency: EPA
Found Violation: Yes
Evaluation Type Description: COMPLIANCE EVALUATION INSPECTION ON-SITE
Evaluation Responsible Person Identifier: R9EPA
Evaluation Responsible Sub-Organization: Not reported
Actual Return to Compliance Date: 1988-08-05 00:00:00.0
Scheduled Compliance Date: Not reported
Date of Request: Not reported
Date Response Received: Not reported
Request Agency: Not reported
Former Citation: Not reported

Evaluation Date: 1990-11-29 00:00:00.0
Evaluation Responsible Agency: State
Found Violation: Yes
Evaluation Type Description: COMPLIANCE EVALUATION INSPECTION ON-SITE
Evaluation Responsible Person Identifier: R9STA
Evaluation Responsible Sub-Organization: Not reported
Actual Return to Compliance Date: 1991-08-26 00:00:00.0
Scheduled Compliance Date: Not reported
Date of Request: Not reported
Date Response Received: Not reported
Request Agency: Not reported
Former Citation: Not reported

Evaluation Date: 1996-03-14 00:00:00.0
Evaluation Responsible Agency: State
Found Violation: Yes
Evaluation Type Description: COMPLIANCE EVALUATION INSPECTION ON-SITE
Evaluation Responsible Person Identifier: R9STA
Evaluation Responsible Sub-Organization: Not reported
Actual Return to Compliance Date: 1996-04-10 00:00:00.0
Scheduled Compliance Date: Not reported
Date of Request: Not reported
Date Response Received: Not reported
Request Agency: Not reported
Former Citation: Not reported

Map ID
Direction
Distance
Elevation

MAP FINDINGS

Site

Database(s)

EDR ID Number
EPA ID Number

LAWRENCE BERKELEY NATIONAL LAB (Continued)

1015757252

Evaluation Date: 1990-01-24 00:00:00.0
Evaluation Responsible Agency: State
Found Violation: Yes
Evaluation Type Description: COMPLIANCE EVALUATION INSPECTION ON-SITE
Evaluation Responsible Person Identifier: RRODR
Evaluation Responsible Sub-Organization: Not reported
Actual Return to Compliance Date: 1990-05-15 00:00:00.0
Scheduled Compliance Date: 1990-05-21 00:00:00.0
Date of Request: Not reported
Date Response Received: Not reported
Request Agency: Not reported
Former Citation: Not reported

Evaluation Date: 1990-11-29 00:00:00.0
Evaluation Responsible Agency: State
Found Violation: Yes
Evaluation Type Description: COMPLIANCE EVALUATION INSPECTION ON-SITE
Evaluation Responsible Person Identifier: R9STA
Evaluation Responsible Sub-Organization: Not reported
Actual Return to Compliance Date: 1991-08-26 00:00:00.0
Scheduled Compliance Date: Not reported
Date of Request: Not reported
Date Response Received: Not reported
Request Agency: Not reported
Former Citation: Not reported

Evaluation Date: 2009-05-26 00:00:00.0
Evaluation Responsible Agency: State
Found Violation: No
Evaluation Type Description: COMPLIANCE EVALUATION INSPECTION ON-SITE
Evaluation Responsible Person Identifier: Not reported
Evaluation Responsible Sub-Organization: Not reported
Actual Return to Compliance Date: Not reported
Scheduled Compliance Date: Not reported
Date of Request: Not reported
Date Response Received: Not reported
Request Agency: Not reported
Former Citation: Not reported

Evaluation Date: 1990-11-29 00:00:00.0
Evaluation Responsible Agency: State
Found Violation: Yes
Evaluation Type Description: COMPLIANCE EVALUATION INSPECTION ON-SITE
Evaluation Responsible Person Identifier: R9STA
Evaluation Responsible Sub-Organization: Not reported
Actual Return to Compliance Date: 1991-08-26 00:00:00.0
Scheduled Compliance Date: 1991-04-13 00:00:00.0
Date of Request: Not reported
Date Response Received: Not reported
Request Agency: Not reported
Former Citation: Not reported

Evaluation Date: 2017-06-07 00:00:00.0
Evaluation Responsible Agency: State
Found Violation: Yes
Evaluation Type Description: COMPLIANCE EVALUATION INSPECTION ON-SITE
Evaluation Responsible Person Identifier: Not reported

Map ID
Direction
Distance
Elevation

MAP FINDINGS

Site

Database(s)

EDR ID Number
EPA ID Number

LAWRENCE BERKELEY NATIONAL LAB (Continued)

1015757252

Evaluation Responsible Sub-Organization: Not reported
Actual Return to Compliance Date: 2017-07-17 00:00:00.0
Scheduled Compliance Date: Not reported
Date of Request: Not reported
Date Response Received: Not reported
Request Agency: Not reported
Former Citation: Not reported

Evaluation Date: 1993-03-11 00:00:00.0
Evaluation Responsible Agency: State
Found Violation: Yes
Evaluation Type Description: COMPLIANCE EVALUATION INSPECTION ON-SITE
Evaluation Responsible Person Identifier: R9STA
Evaluation Responsible Sub-Organization: Not reported
Actual Return to Compliance Date: 1993-04-11 00:00:00.0
Scheduled Compliance Date: 1993-07-24 00:00:00.0
Date of Request: Not reported
Date Response Received: Not reported
Request Agency: Not reported
Former Citation: Not reported

Evaluation Date: 1993-03-11 00:00:00.0
Evaluation Responsible Agency: State
Found Violation: Yes
Evaluation Type Description: COMPLIANCE EVALUATION INSPECTION ON-SITE
Evaluation Responsible Person Identifier: R9STA
Evaluation Responsible Sub-Organization: Not reported
Actual Return to Compliance Date: 1993-08-31 00:00:00.0
Scheduled Compliance Date: Not reported
Date of Request: Not reported
Date Response Received: Not reported
Request Agency: Not reported
Former Citation: Not reported

Evaluation Date: 1988-08-05 00:00:00.0
Evaluation Responsible Agency: EPA
Found Violation: Yes
Evaluation Type Description: COMPLIANCE EVALUATION INSPECTION ON-SITE
Evaluation Responsible Person Identifier: R9EPA
Evaluation Responsible Sub-Organization: Not reported
Actual Return to Compliance Date: 1988-12-19 00:00:00.0
Scheduled Compliance Date: 1988-12-28 00:00:00.0
Date of Request: Not reported
Date Response Received: Not reported
Request Agency: Not reported
Former Citation: Not reported

Evaluation Date: 1993-03-11 00:00:00.0
Evaluation Responsible Agency: State
Found Violation: No
Evaluation Type Description: COMPLIANCE EVALUATION INSPECTION ON-SITE
Evaluation Responsible Person Identifier: R9STA
Evaluation Responsible Sub-Organization: Not reported
Actual Return to Compliance Date: Not reported
Scheduled Compliance Date: Not reported
Date of Request: Not reported
Date Response Received: Not reported

Map ID
Direction
Distance
Elevation

MAP FINDINGS

Site

Database(s)

EDR ID Number
EPA ID Number

LAWRENCE BERKELEY NATIONAL LAB (Continued)

1015757252

Request Agency:	Not reported
Former Citation:	Not reported
Evaluation Date:	2010-06-23 00:00:00.0
Evaluation Responsible Agency:	EPA
Found Violation:	Yes
Evaluation Type Description:	COMPLIANCE EVALUATION INSPECTION ON-SITE
Evaluation Responsible Person Identifier:	Not reported
Evaluation Responsible Sub-Organization:	Not reported
Actual Return to Compliance Date:	2010-06-24 00:00:00.0
Scheduled Compliance Date:	Not reported
Date of Request:	Not reported
Date Response Received:	Not reported
Request Agency:	Not reported
Former Citation:	Not reported
Evaluation Date:	1993-03-11 00:00:00.0
Evaluation Responsible Agency:	State
Found Violation:	Yes
Evaluation Type Description:	COMPLIANCE EVALUATION INSPECTION ON-SITE
Evaluation Responsible Person Identifier:	R9STA
Evaluation Responsible Sub-Organization:	Not reported
Actual Return to Compliance Date:	1993-04-11 00:00:00.0
Scheduled Compliance Date:	Not reported
Date of Request:	Not reported
Date Response Received:	Not reported
Request Agency:	Not reported
Former Citation:	Not reported
Evaluation Date:	1990-11-29 00:00:00.0
Evaluation Responsible Agency:	State
Found Violation:	Yes
Evaluation Type Description:	COMPLIANCE EVALUATION INSPECTION ON-SITE
Evaluation Responsible Person Identifier:	R9STA
Evaluation Responsible Sub-Organization:	Not reported
Actual Return to Compliance Date:	1991-08-26 00:00:00.0
Scheduled Compliance Date:	Not reported
Date of Request:	Not reported
Date Response Received:	Not reported
Request Agency:	Not reported
Former Citation:	Not reported
Evaluation Date:	1993-03-11 00:00:00.0
Evaluation Responsible Agency:	State
Found Violation:	Yes
Evaluation Type Description:	COMPLIANCE EVALUATION INSPECTION ON-SITE
Evaluation Responsible Person Identifier:	R9STA
Evaluation Responsible Sub-Organization:	Not reported
Actual Return to Compliance Date:	1993-04-24 00:00:00.0
Scheduled Compliance Date:	Not reported
Date of Request:	Not reported
Date Response Received:	Not reported
Request Agency:	Not reported
Former Citation:	Not reported
Evaluation Date:	2011-09-27 00:00:00.0
Evaluation Responsible Agency:	EPA

Map ID
Direction
Distance
Elevation

MAP FINDINGS

Site

Database(s)

EDR ID Number
EPA ID Number

LAWRENCE BERKELEY NATIONAL LAB (Continued)

1015757252

Found Violation:	No
Evaluation Type Description:	COMPLIANCE EVALUATION INSPECTION ON-SITE
Evaluation Responsible Person Identifier:	BCOFE
Evaluation Responsible Sub-Organization:	Not reported
Actual Return to Compliance Date:	Not reported
Scheduled Compliance Date:	Not reported
Date of Request:	Not reported
Date Response Received:	Not reported
Request Agency:	Not reported
Former Citation:	Not reported
Evaluation Date:	1993-03-11 00:00:00.0
Evaluation Responsible Agency:	State
Found Violation:	Yes
Evaluation Type Description:	COMPLIANCE EVALUATION INSPECTION ON-SITE
Evaluation Responsible Person Identifier:	R9STA
Evaluation Responsible Sub-Organization:	Not reported
Actual Return to Compliance Date:	1993-04-11 00:00:00.0
Scheduled Compliance Date:	Not reported
Date of Request:	Not reported
Date Response Received:	Not reported
Request Agency:	Not reported
Former Citation:	Not reported
Evaluation Date:	1988-08-05 00:00:00.0
Evaluation Responsible Agency:	EPA
Found Violation:	Yes
Evaluation Type Description:	COMPLIANCE EVALUATION INSPECTION ON-SITE
Evaluation Responsible Person Identifier:	R9EPA
Evaluation Responsible Sub-Organization:	Not reported
Actual Return to Compliance Date:	1988-12-19 00:00:00.0
Scheduled Compliance Date:	1988-12-28 00:00:00.0
Date of Request:	Not reported
Date Response Received:	Not reported
Request Agency:	Not reported
Former Citation:	Not reported
Evaluation Date:	1993-03-11 00:00:00.0
Evaluation Responsible Agency:	State
Found Violation:	Yes
Evaluation Type Description:	COMPLIANCE EVALUATION INSPECTION ON-SITE
Evaluation Responsible Person Identifier:	R9STA
Evaluation Responsible Sub-Organization:	Not reported
Actual Return to Compliance Date:	1993-04-24 00:00:00.0
Scheduled Compliance Date:	Not reported
Date of Request:	Not reported
Date Response Received:	Not reported
Request Agency:	Not reported
Former Citation:	Not reported
Evaluation Date:	2014-08-01 00:00:00.0
Evaluation Responsible Agency:	State
Found Violation:	No
Evaluation Type Description:	COMPLIANCE EVALUATION INSPECTION ON-SITE
Evaluation Responsible Person Identifier:	Not reported
Evaluation Responsible Sub-Organization:	Not reported
Actual Return to Compliance Date:	Not reported

Map ID
Direction
Distance
Elevation

MAP FINDINGS

Site

Database(s)

EDR ID Number
EPA ID Number

LAWRENCE BERKELEY NATIONAL LAB (Continued)

1015757252

Scheduled Compliance Date:	Not reported
Date of Request:	Not reported
Date Response Received:	Not reported
Request Agency:	Not reported
Former Citation:	Not reported
Evaluation Date:	2001-01-17 00:00:00.0
Evaluation Responsible Agency:	State
Found Violation:	No
Evaluation Type Description:	COMPLIANCE EVALUATION INSPECTION ON-SITE
Evaluation Responsible Person Identifier:	Not reported
Evaluation Responsible Sub-Organization:	Not reported
Actual Return to Compliance Date:	Not reported
Scheduled Compliance Date:	Not reported
Date of Request:	Not reported
Date Response Received:	Not reported
Request Agency:	Not reported
Former Citation:	Not reported
Evaluation Date:	1993-03-11 00:00:00.0
Evaluation Responsible Agency:	State
Found Violation:	Yes
Evaluation Type Description:	COMPLIANCE EVALUATION INSPECTION ON-SITE
Evaluation Responsible Person Identifier:	R9STA
Evaluation Responsible Sub-Organization:	Not reported
Actual Return to Compliance Date:	1993-04-11 00:00:00.0
Scheduled Compliance Date:	Not reported
Date of Request:	Not reported
Date Response Received:	Not reported
Request Agency:	Not reported
Former Citation:	Not reported
Evaluation Date:	2010-06-24 00:00:00.0
Evaluation Responsible Agency:	State
Found Violation:	Yes
Evaluation Type Description:	COMPLIANCE EVALUATION INSPECTION ON-SITE
Evaluation Responsible Person Identifier:	Not reported
Evaluation Responsible Sub-Organization:	Not reported
Actual Return to Compliance Date:	2010-07-23 00:00:00.0
Scheduled Compliance Date:	2010-07-23 00:00:00.0
Date of Request:	Not reported
Date Response Received:	Not reported
Request Agency:	Not reported
Former Citation:	Not reported
Evaluation Date:	1995-08-16 00:00:00.0
Evaluation Responsible Agency:	State
Found Violation:	Yes
Evaluation Type Description:	COMPLIANCE EVALUATION INSPECTION ON-SITE
Evaluation Responsible Person Identifier:	R9STA
Evaluation Responsible Sub-Organization:	Not reported
Actual Return to Compliance Date:	1995-12-11 00:00:00.0
Scheduled Compliance Date:	Not reported
Date of Request:	Not reported
Date Response Received:	Not reported
Request Agency:	Not reported
Former Citation:	Not reported

Map ID
Direction
Distance
Elevation

MAP FINDINGS

Site

Database(s)

EDR ID Number
EPA ID Number

LAWRENCE BERKELEY NATIONAL LAB (Continued)

1015757252

Evaluation Date: 2019-11-04 00:00:00.0
Evaluation Responsible Agency: State
Found Violation: Yes
Evaluation Type Description: COMPLIANCE EVALUATION INSPECTION ON-SITE
Evaluation Responsible Person Identifier: Not reported
Evaluation Responsible Sub-Organization: Not reported
Actual Return to Compliance Date: 2019-11-08 00:00:00.0
Scheduled Compliance Date: Not reported
Date of Request: Not reported
Date Response Received: Not reported
Request Agency: Not reported
Former Citation: Not reported

Evaluation Date: 1990-11-29 00:00:00.0
Evaluation Responsible Agency: State
Found Violation: Yes
Evaluation Type Description: COMPLIANCE EVALUATION INSPECTION ON-SITE
Evaluation Responsible Person Identifier: R9STA
Evaluation Responsible Sub-Organization: Not reported
Actual Return to Compliance Date: 1991-08-26 00:00:00.0
Scheduled Compliance Date: Not reported
Date of Request: Not reported
Date Response Received: Not reported
Request Agency: Not reported
Former Citation: Not reported

Evaluation Date: 1993-03-11 00:00:00.0
Evaluation Responsible Agency: State
Found Violation: Yes
Evaluation Type Description: COMPLIANCE EVALUATION INSPECTION ON-SITE
Evaluation Responsible Person Identifier: R9STA
Evaluation Responsible Sub-Organization: Not reported
Actual Return to Compliance Date: 1993-04-24 00:00:00.0
Scheduled Compliance Date: 1993-07-24 00:00:00.0
Date of Request: Not reported
Date Response Received: Not reported
Request Agency: Not reported
Former Citation: Not reported

Evaluation Date: 1992-02-28 00:00:00.0
Evaluation Responsible Agency: State
Found Violation: Yes
Evaluation Type Description: COMPLIANCE EVALUATION INSPECTION ON-SITE
Evaluation Responsible Person Identifier: R9STA
Evaluation Responsible Sub-Organization: Not reported
Actual Return to Compliance Date: 1993-05-13 00:00:00.0
Scheduled Compliance Date: 1992-06-12 00:00:00.0
Date of Request: Not reported
Date Response Received: Not reported
Request Agency: Not reported
Former Citation: Not reported

Evaluation Date: 1992-02-28 00:00:00.0
Evaluation Responsible Agency: State
Found Violation: Yes
Evaluation Type Description: COMPLIANCE EVALUATION INSPECTION ON-SITE
Evaluation Responsible Person Identifier: R9STA

Map ID
Direction
Distance
Elevation

MAP FINDINGS

Site

Database(s)

EDR ID Number
EPA ID Number

LAWRENCE BERKELEY NATIONAL LAB (Continued)

1015757252

Evaluation Responsible Sub-Organization:	Not reported
Actual Return to Compliance Date:	1992-05-13 00:00:00.0
Scheduled Compliance Date:	Not reported
Date of Request:	Not reported
Date Response Received:	Not reported
Request Agency:	Not reported
Former Citation:	Not reported

Map ID
 Direction
 Distance
 Elevation

MAP FINDINGS

Site

Database(s)

EDR ID Number
 EPA ID Number

LAWRENCE BERKELEY NATIONAL LAB (Continued)

1015757252

2020 COR ACTION:
 EPA ID: CA4890008986
 Region: 9
 Action: Remedy Construction

**AH153
 ENE
 1/2-1
 0.786 mi.
 4148 ft.**

**UNIVERSITY OF CALIFORNIA (CHEMISTRY BUILDING AND R
 1 CYCLOTRON ROAD
 BERKELEY, CA
 Site 3 of 3 in cluster AH**

**FUSRAP 1022290689
 N/A**

**Relative:
 Higher
 Actual:
 604 ft.**

FUSRAP:
 Site Name: UNIVERSITY OF CALIFORNIA (CHEMISTRY BUILDING AND R
 CA.05
 Site Id: CA.05
 Site Status: Eliminated from consideration under FUSRAP. The I
 Designated Name: Not Designated
 Alternate Name: University of California ? Berkeley; Lawrence Ber
 Location Street Address: 1 CYCLOTRON ROAD
 Location City: BERKELEY
 Location State: CA
 Location County: Not reported
 Evaluation Year: 1989
 Site Operations: Performed research in areas including nuclear fission and the TTA
 extraction process.
 Site Disposition: Eliminated ? AEC/NRC licensed
 Radioactive Materials Handled: Yes
 Primary Radioactive Materials Handled: Uranium
 Radiological Survey(S): None Indicated
 Long Term Care Requirements: Not reported
 Historical Operations: Not reported
 Website URL: www.lm.doe.gov/Considered_Sites/University_of_California_Chemistry_Building_and_Radiation_Lab_-_CA_05.aspx

**154
 SW
 1/2-1
 0.965 mi.
 5093 ft.**

**UNOCAL
 2501 SACRAMENTO ST
 BERKELEY, CA 94703**

**LUST S100179188
 Cortese N/A
 HIST CORTESE
 Notify 65
 CERS**

**Relative:
 Lower
 Actual:
 95 ft.**

LUST:
 Name: UNOCAL
 Address: 2501 SACRAMENTO ST
 City,State,Zip: BERKELEY, CA 94703
 Lead Agency: SAN FRANCISCO BAY RWQCB (REGION 2)
 Case Type: LUST Cleanup Site
 Geo Track: http://geotracker.waterboards.ca.gov/profile_report.asp?global_id=T0600101459
 Global Id: T0600101459
 Latitude: 37.8622005
 Longitude: -122.2810075
 Status: Completed - Case Closed
 Status Date: 04/07/1997
 Case Worker: UUU
 RB Case Number: 01-1584
 Local Agency: BERKELEY, CITY OF
 File Location: Not reported
 Local Case Number: 01-1584

Map ID
Direction
Distance
Elevation

MAP FINDINGS

Site

Database(s)

EDR ID Number
EPA ID Number

UNOCAL (Continued)

S100179188

Potential Media Affect: Other Groundwater (uses other than drinking water)
Potential Contaminants of Concern: Diesel
Site History: Not reported

LUST:

Global Id: T0600101459
Contact Type: Local Agency Caseworker
Contact Name: GEOFFERY FIEDLER
Organization Name: BERKELEY, CITY OF
Address: 2118 MILVIA STREET 3RD FLOOR
City: BERKELEY
Email: gfiedler@ci.berkeley.ca.us
Phone Number: Not reported

Global Id: T0600101459
Contact Type: Regional Board Caseworker
Contact Name: Regional Water Board
Organization Name: SAN FRANCISCO BAY RWQCB (REGION 2)
Address: 1515 CLAY ST SUITE 1400
City: OAKLAND
Email: Not reported
Phone Number: Not reported

LUST:

Global Id: T0600101459
Action Type: RESPONSE
Date: 07/18/1989
Action: Unauthorized Release Form

Global Id: T0600101459
Action Type: RESPONSE
Date: 02/09/1994
Action: Monitoring Report - Quarterly

Global Id: T0600101459
Action Type: RESPONSE
Date: 08/09/1989
Action: Well Installation Workplan

Global Id: T0600101459
Action Type: RESPONSE
Date: 05/05/1993
Action: Correspondence

Global Id: T0600101459
Action Type: RESPONSE
Date: 04/13/1993
Action: Corrective Action Plan / Remedial Action Plan

Global Id: T0600101459
Action Type: RESPONSE
Date: 07/16/1993
Action: Correspondence

Global Id: T0600101459
Action Type: RESPONSE
Date: 03/27/1990

Map ID
Direction
Distance
Elevation

MAP FINDINGS

Site

Database(s)

EDR ID Number
EPA ID Number

UNOCAL (Continued)

S100179188

Action: Preliminary Site Assessment Report

Global Id: T0600101459
Action Type: RESPONSE
Date: 01/04/1991
Action: Well Installation Workplan

Global Id: T0600101459
Action Type: RESPONSE
Date: 07/29/1991
Action: Preliminary Site Assessment Workplan

Global Id: T0600101459
Action Type: RESPONSE
Date: 09/21/1993
Action: Well Destruction Report

Global Id: T0600101459
Action Type: RESPONSE
Date: 09/16/1993
Action: Tank Removal Report / UST Sampling Report

Global Id: T0600101459
Action Type: RESPONSE
Date: 01/03/1994
Action: Soil and Water Investigation Report

Global Id: T0600101459
Action Type: RESPONSE
Date: 09/16/1993
Action: Tank Removal Report / UST Sampling Report

Global Id: T0600101459
Action Type: RESPONSE
Date: 08/17/1990
Action: Preliminary Site Assessment Report

Global Id: T0600101459
Action Type: RESPONSE
Date: 03/15/1994
Action: Other Report / Document

Global Id: T0600101459
Action Type: RESPONSE
Date: 09/26/1989
Action: Soil and Water Investigation Report

Global Id: T0600101459
Action Type: RESPONSE
Date: 10/11/1993
Action: Soil and Water Investigation Report

Global Id: T0600101459
Action Type: RESPONSE
Date: 01/04/1991
Action: Monitoring Report - Quarterly

Map ID
Direction
Distance
Elevation

MAP FINDINGS

Site

Database(s)

EDR ID Number
EPA ID Number

UNOCAL (Continued)

S100179188

Global Id:	T0600101459
Action Type:	ENFORCEMENT
Date:	04/07/1997
Action:	Closure/No Further Action Letter
Global Id:	T0600101459
Action Type:	Other
Date:	07/18/1989
Action:	Leak Discovery
Global Id:	T0600101459
Action Type:	Other
Date:	07/18/1989
Action:	Leak Stopped
Global Id:	T0600101459
Action Type:	Other
Date:	07/18/1989
Action:	Leak Reported
Global Id:	T0600101459
Action Type:	RESPONSE
Date:	06/14/1993
Action:	Soil and Water Investigation Report
Global Id:	T0600101459
Action Type:	RESPONSE
Date:	02/05/1992
Action:	Monitoring Report - Quarterly
Global Id:	T0600101459
Action Type:	RESPONSE
Date:	01/27/1993
Action:	Well Destruction Workplan
Global Id:	T0600101459
Action Type:	RESPONSE
Date:	03/12/1990
Action:	Well Installation Workplan
Global Id:	T0600101459
Action Type:	RESPONSE
Date:	07/08/1992
Action:	Well Installation Workplan
Global Id:	T0600101459
Action Type:	RESPONSE
Date:	07/11/1991
Action:	Soil and Water Investigation Report
Global Id:	T0600101459
Action Type:	RESPONSE
Date:	06/02/1992
Action:	Soil and Water Investigation Report
Global Id:	T0600101459
Action Type:	RESPONSE

Map ID
Direction
Distance
Elevation

MAP FINDINGS

Site

Database(s)

EDR ID Number
EPA ID Number

UNOCAL (Continued)

S100179188

Date: 04/23/1993
Action: Soil and Water Investigation Report

Global Id: T0600101459
Action Type: RESPONSE
Date: 01/12/1994
Action: Tank Removal Report / UST Sampling Report

Global Id: T0600101459
Action Type: RESPONSE
Date: 02/01/1993
Action: Monitoring Report - Quarterly

Global Id: T0600101459
Action Type: RESPONSE
Date: 04/10/1995
Action: Soil and Water Investigation Report

LUST:

Global Id: T0600101459
Status: Open - Case Begin Date
Status Date: 07/18/1989

Global Id: T0600101459
Status: Open - Site Assessment
Status Date: 02/06/1990

Global Id: T0600101459
Status: Open - Site Assessment
Status Date: 06/19/1990

Global Id: T0600101459
Status: Open - Site Assessment
Status Date: 05/14/1991

Global Id: T0600101459
Status: Completed - Case Closed
Status Date: 04/07/1997

LUST REG 2:

Region: 2
Facility Id: 01-1584
Facility Status: Case Closed
Case Number: 01-1584
How Discovered: Tank Closure
Leak Cause: Structure Failure
Leak Source: Tank
Date Leak Confirmed: 5/14/1991
Oversight Program: LUST
Prelim. Site Assessment Workplan Submitted: Not reported
Preliminary Site Assessment Began: 2/6/1990
Pollution Characterization Began: 6/19/1990
Pollution Remediation Plan Submitted: Not reported
Date Remediation Action Underway: Not reported
Date Post Remedial Action Monitoring Began: Not reported

Map ID
Direction
Distance
Elevation

MAP FINDINGS

Site

Database(s)

EDR ID Number
EPA ID Number

UNOCAL (Continued)

S100179188

CORTESE:

Name: UNOCAL
Address: 2501 SACRAMENTO ST
City,State,Zip: BERKELEY, CA 94703
Region: CORTESE
Envirostor Id: Not reported
Global ID: T0600101459
Site/Facility Type: LUST CLEANUP SITE
Cleanup Status: COMPLETED - CASE CLOSED
Status Date: Not reported
Site Code: Not reported
Latitude: Not reported
Longitude: Not reported
Owner: Not reported
Enf Type: Not reported
Swat R: Not reported
Flag: active
Order No: Not reported
Waste Discharge System No: Not reported
Effective Date: Not reported
Region 2: Not reported
WID Id: Not reported
Solid Waste Id No: Not reported
Waste Management Uit Name: Not reported
File Name: Active Open

HIST CORTESE:

edr_fname: UNOCAL
edr_fadd1: 2501 SACRAMENTO
City,State,Zip: BERKELEY, CA
Region: CORTESE
Facility County Code: 1
Reg By: LTNKA
Reg Id: 01-1584

NOTIFY 65:

Name: JOE'S UNOCAL 76
Address: 2501 SACRAMENTO
City,State,Zip: BERKELEY, CA 92661
Date Reported: Not reported
Staff Initials: Not reported
Board File Number: Not reported
Facility Type: Not reported
Discharge Date: Not reported
Issue Date: Not reported
Incident Description: Not reported
Global ID: Not reported
Status: Not reported

CERS:

Name: UNOCAL
Address: 2501 SACRAMENTO ST
City,State,Zip: BERKELEY, CA 94703
Site ID: 242222
CERS ID: T0600101459

Map ID
Direction
Distance
Elevation

MAP FINDINGS

Site

Database(s)

EDR ID Number
EPA ID Number

UNOCAL (Continued)

S100179188

CERS Description: Leaking Underground Storage Tank Cleanup Site

Affiliation:

Affiliation Type Desc: Local Agency Caseworker
Entity Name: GEOFFERY FIEDLER - BERKELEY, CITY OF
Entity Title: Not reported
Affiliation Address: 2118 MILVIA STREET 3RD FLOOR
Affiliation City: BERKELEY
Affiliation State: CA
Affiliation Country: Not reported
Affiliation Zip: Not reported
Affiliation Phone: Not reported

Affiliation Type Desc: Regional Board Caseworker
Entity Name: Regional Water Board - SAN FRANCISCO BAY RWQCB (REGION 2)
Entity Title: Not reported
Affiliation Address: 1515 CLAY ST SUITE 1400
Affiliation City: OAKLAND
Affiliation State: CA
Affiliation Country: Not reported
Affiliation Zip: Not reported
Affiliation Phone: Not reported

Count: 1 records.

ORPHAN SUMMARY

<u>City</u>	<u>EDR ID</u>	<u>Site Name</u>	<u>Site Address</u>	<u>Zip</u>	<u>Database(s)</u>
BERKELEY	S103441884	SOUTHERN PACIFIC	UNKNOWN DELAWARE & VIRGINIA	94704	LUST, WMUDS/SWAT, Cortese, HIST CORTESE

GOVERNMENT RECORDS SEARCHED / DATA CURRENCY TRACKING

To maintain currency of the following federal and state databases, EDR contacts the appropriate governmental agency on a monthly or quarterly basis, as required.

Number of Days to Update: Provides confirmation that EDR is reporting records that have been updated within 90 days from the date the government agency made the information available to the public.

STANDARD ENVIRONMENTAL RECORDS

Federal NPL site list

NPL: National Priority List

National Priorities List (Superfund). The NPL is a subset of CERCLIS and identifies over 1,200 sites for priority cleanup under the Superfund Program. NPL sites may encompass relatively large areas. As such, EDR provides polygon coverage for over 1,000 NPL site boundaries produced by EPA's Environmental Photographic Interpretation Center (EPIC) and regional EPA offices.

Date of Government Version: 12/30/2020	Source: EPA
Date Data Arrived at EDR: 01/14/2021	Telephone: N/A
Date Made Active in Reports: 02/09/2021	Last EDR Contact: 04/01/2021
Number of Days to Update: 26	Next Scheduled EDR Contact: 07/12/2021
	Data Release Frequency: Quarterly

NPL Site Boundaries

Sources:

EPA's Environmental Photographic Interpretation Center (EPIC)
Telephone: 202-564-7333

EPA Region 1
Telephone 617-918-1143

EPA Region 6
Telephone: 214-655-6659

EPA Region 3
Telephone 215-814-5418

EPA Region 7
Telephone: 913-551-7247

EPA Region 4
Telephone 404-562-8033

EPA Region 8
Telephone: 303-312-6774

EPA Region 5
Telephone 312-886-6686

EPA Region 9
Telephone: 415-947-4246

EPA Region 10
Telephone 206-553-8665

Proposed NPL: Proposed National Priority List Sites

A site that has been proposed for listing on the National Priorities List through the issuance of a proposed rule in the Federal Register. EPA then accepts public comments on the site, responds to the comments, and places on the NPL those sites that continue to meet the requirements for listing.

Date of Government Version: 12/30/2020	Source: EPA
Date Data Arrived at EDR: 01/14/2021	Telephone: N/A
Date Made Active in Reports: 02/09/2021	Last EDR Contact: 04/01/2021
Number of Days to Update: 26	Next Scheduled EDR Contact: 07/12/2021
	Data Release Frequency: Quarterly

NPL LIENS: Federal Superfund Liens

Federal Superfund Liens. Under the authority granted the USEPA by CERCLA of 1980, the USEPA has the authority to file liens against real property in order to recover remedial action expenditures or when the property owner received notification of potential liability. USEPA compiles a listing of filed notices of Superfund Liens.

GOVERNMENT RECORDS SEARCHED / DATA CURRENCY TRACKING

Date of Government Version: 10/15/1991
Date Data Arrived at EDR: 02/02/1994
Date Made Active in Reports: 03/30/1994
Number of Days to Update: 56

Source: EPA
Telephone: 202-564-4267
Last EDR Contact: 08/15/2011
Next Scheduled EDR Contact: 11/28/2011
Data Release Frequency: No Update Planned

Federal Delisted NPL site list

Delisted NPL: National Priority List Deletions

The National Oil and Hazardous Substances Pollution Contingency Plan (NCP) establishes the criteria that the EPA uses to delete sites from the NPL. In accordance with 40 CFR 300.425.(e), sites may be deleted from the NPL where no further response is appropriate.

Date of Government Version: 12/30/2020
Date Data Arrived at EDR: 01/14/2021
Date Made Active in Reports: 02/09/2021
Number of Days to Update: 26

Source: EPA
Telephone: N/A
Last EDR Contact: 04/01/2021
Next Scheduled EDR Contact: 07/12/2021
Data Release Frequency: Quarterly

Federal CERCLIS list

FEDERAL FACILITY: Federal Facility Site Information listing

A listing of National Priority List (NPL) and Base Realignment and Closure (BRAC) sites found in the Comprehensive Environmental Response, Compensation and Liability Information System (CERCLIS) Database where EPA Federal Facilities Restoration and Reuse Office is involved in cleanup activities.

Date of Government Version: 04/03/2019
Date Data Arrived at EDR: 04/05/2019
Date Made Active in Reports: 05/14/2019
Number of Days to Update: 39

Source: Environmental Protection Agency
Telephone: 703-603-8704
Last EDR Contact: 03/30/2021
Next Scheduled EDR Contact: 07/12/2021
Data Release Frequency: Varies

SEMS: Superfund Enterprise Management System

SEMS (Superfund Enterprise Management System) tracks hazardous waste sites, potentially hazardous waste sites, and remedial activities performed in support of EPA's Superfund Program across the United States. The list was formerly known as CERCLIS, renamed to SEMS by the EPA in 2015. The list contains data on potentially hazardous waste sites that have been reported to the USEPA by states, municipalities, private companies and private persons, pursuant to Section 103 of the Comprehensive Environmental Response, Compensation, and Liability Act (CERCLA). This dataset also contains sites which are either proposed to or on the National Priorities List (NPL) and the sites which are in the screening and assessment phase for possible inclusion on the NPL.

Date of Government Version: 12/30/2020
Date Data Arrived at EDR: 01/14/2021
Date Made Active in Reports: 02/18/2021
Number of Days to Update: 35

Source: EPA
Telephone: 800-424-9346
Last EDR Contact: 04/01/2021
Next Scheduled EDR Contact: 04/26/2021
Data Release Frequency: Quarterly

Federal CERCLIS NFRAP site list

SEMS-ARCHIVE: Superfund Enterprise Management System Archive

GOVERNMENT RECORDS SEARCHED / DATA CURRENCY TRACKING

SEMS-ARCHIVE (Superfund Enterprise Management System Archive) tracks sites that have no further interest under the Federal Superfund Program based on available information. The list was formerly known as the CERCLIS-NFRAP, renamed to SEMS ARCHIVE by the EPA in 2015. EPA may perform a minimal level of assessment work at a site while it is archived if site conditions change and/or new information becomes available. Archived sites have been removed and archived from the inventory of SEMS sites. Archived status indicates that, to the best of EPA's knowledge, assessment at a site has been completed and that EPA has determined no further steps will be taken to list the site on the National Priorities List (NPL), unless information indicates this decision was not appropriate or other considerations require a recommendation for listing at a later time. The decision does not necessarily mean that there is no hazard associated with a given site; it only means that, based upon available information, the location is not judged to be potential NPL site.

Date of Government Version: 12/30/2020	Source: EPA
Date Data Arrived at EDR: 01/14/2021	Telephone: 800-424-9346
Date Made Active in Reports: 02/18/2021	Last EDR Contact: 04/01/2021
Number of Days to Update: 35	Next Scheduled EDR Contact: 04/26/2021
	Data Release Frequency: Quarterly

Federal RCRA CORRACTS facilities list

CORRACTS: Corrective Action Report

CORRACTS identifies hazardous waste handlers with RCRA corrective action activity.

Date of Government Version: 12/14/2020	Source: EPA
Date Data Arrived at EDR: 12/17/2020	Telephone: 800-424-9346
Date Made Active in Reports: 12/22/2020	Last EDR Contact: 03/23/2021
Number of Days to Update: 5	Next Scheduled EDR Contact: 07/05/2021
	Data Release Frequency: Quarterly

Federal RCRA non-CORRACTS TSD facilities list

RCRA-TSDF: RCRA - Treatment, Storage and Disposal

RCRAInfo is EPA's comprehensive information system, providing access to data supporting the Resource Conservation and Recovery Act (RCRA) of 1976 and the Hazardous and Solid Waste Amendments (HSWA) of 1984. The database includes selective information on sites which generate, transport, store, treat and/or dispose of hazardous waste as defined by the Resource Conservation and Recovery Act (RCRA). Transporters are individuals or entities that move hazardous waste from the generator offsite to a facility that can recycle, treat, store, or dispose of the waste. TSDFs treat, store, or dispose of the waste.

Date of Government Version: 12/14/2020	Source: Environmental Protection Agency
Date Data Arrived at EDR: 12/17/2020	Telephone: (415) 495-8895
Date Made Active in Reports: 12/22/2020	Last EDR Contact: 03/23/2021
Number of Days to Update: 5	Next Scheduled EDR Contact: 07/05/2021
	Data Release Frequency: Quarterly

Federal RCRA generators list

RCRA-LQG: RCRA - Large Quantity Generators

RCRAInfo is EPA's comprehensive information system, providing access to data supporting the Resource Conservation and Recovery Act (RCRA) of 1976 and the Hazardous and Solid Waste Amendments (HSWA) of 1984. The database includes selective information on sites which generate, transport, store, treat and/or dispose of hazardous waste as defined by the Resource Conservation and Recovery Act (RCRA). Large quantity generators (LQGs) generate over 1,000 kilograms (kg) of hazardous waste, or over 1 kg of acutely hazardous waste per month.

Date of Government Version: 12/14/2020	Source: Environmental Protection Agency
Date Data Arrived at EDR: 12/17/2020	Telephone: (415) 495-8895
Date Made Active in Reports: 12/22/2020	Last EDR Contact: 03/23/2021
Number of Days to Update: 5	Next Scheduled EDR Contact: 07/05/2021
	Data Release Frequency: Quarterly

GOVERNMENT RECORDS SEARCHED / DATA CURRENCY TRACKING

RCRA-SQG: RCRA - Small Quantity Generators

RCRAInfo is EPA's comprehensive information system, providing access to data supporting the Resource Conservation and Recovery Act (RCRA) of 1976 and the Hazardous and Solid Waste Amendments (HSWA) of 1984. The database includes selective information on sites which generate, transport, store, treat and/or dispose of hazardous waste as defined by the Resource Conservation and Recovery Act (RCRA). Small quantity generators (SQGs) generate between 100 kg and 1,000 kg of hazardous waste per month.

Date of Government Version: 12/14/2020	Source: Environmental Protection Agency
Date Data Arrived at EDR: 12/17/2020	Telephone: (415) 495-8895
Date Made Active in Reports: 12/22/2020	Last EDR Contact: 03/23/2021
Number of Days to Update: 5	Next Scheduled EDR Contact: 07/05/2021
	Data Release Frequency: Quarterly

RCRA-VSQG: RCRA - Very Small Quantity Generators (Formerly Conditionally Exempt Small Quantity Generators)

RCRAInfo is EPA's comprehensive information system, providing access to data supporting the Resource Conservation and Recovery Act (RCRA) of 1976 and the Hazardous and Solid Waste Amendments (HSWA) of 1984. The database includes selective information on sites which generate, transport, store, treat and/or dispose of hazardous waste as defined by the Resource Conservation and Recovery Act (RCRA). Very small quantity generators (VSQGs) generate less than 100 kg of hazardous waste, or less than 1 kg of acutely hazardous waste per month.

Date of Government Version: 12/14/2020	Source: Environmental Protection Agency
Date Data Arrived at EDR: 12/17/2020	Telephone: (415) 495-8895
Date Made Active in Reports: 12/22/2020	Last EDR Contact: 03/23/2021
Number of Days to Update: 5	Next Scheduled EDR Contact: 07/05/2021
	Data Release Frequency: Quarterly

Federal institutional controls / engineering controls registries

LUCIS: Land Use Control Information System

LUCIS contains records of land use control information pertaining to the former Navy Base Realignment and Closure properties.

Date of Government Version: 02/09/2021	Source: Department of the Navy
Date Data Arrived at EDR: 02/11/2021	Telephone: 843-820-7326
Date Made Active in Reports: 03/22/2021	Last EDR Contact: 02/08/2021
Number of Days to Update: 39	Next Scheduled EDR Contact: 05/24/2021
	Data Release Frequency: Varies

US ENG CONTROLS: Engineering Controls Sites List

A listing of sites with engineering controls in place. Engineering controls include various forms of caps, building foundations, liners, and treatment methods to create pathway elimination for regulated substances to enter environmental media or effect human health.

Date of Government Version: 10/28/2020	Source: Environmental Protection Agency
Date Data Arrived at EDR: 11/05/2020	Telephone: 703-603-0695
Date Made Active in Reports: 11/18/2020	Last EDR Contact: 02/23/2021
Number of Days to Update: 13	Next Scheduled EDR Contact: 06/06/2021
	Data Release Frequency: Varies

US INST CONTROLS: Institutional Controls Sites List

A listing of sites with institutional controls in place. Institutional controls include administrative measures, such as groundwater use restrictions, construction restrictions, property use restrictions, and post remediation care requirements intended to prevent exposure to contaminants remaining on site. Deed restrictions are generally required as part of the institutional controls.

Date of Government Version: 10/28/2020	Source: Environmental Protection Agency
Date Data Arrived at EDR: 11/05/2020	Telephone: 703-603-0695
Date Made Active in Reports: 11/18/2020	Last EDR Contact: 02/23/2021
Number of Days to Update: 13	Next Scheduled EDR Contact: 06/06/2021
	Data Release Frequency: Varies

GOVERNMENT RECORDS SEARCHED / DATA CURRENCY TRACKING

Federal ERNS list

ERNS: Emergency Response Notification System

Emergency Response Notification System. ERNS records and stores information on reported releases of oil and hazardous substances.

Date of Government Version: 12/14/2020
Date Data Arrived at EDR: 12/15/2020
Date Made Active in Reports: 12/22/2020
Number of Days to Update: 7

Source: National Response Center, United States Coast Guard
Telephone: 202-267-2180
Last EDR Contact: 12/15/2020
Next Scheduled EDR Contact: 07/05/2021
Data Release Frequency: Quarterly

State- and tribal - equivalent NPL

RESPONSE: State Response Sites

Identifies confirmed release sites where DTSC is involved in remediation, either in a lead or oversight capacity. These confirmed release sites are generally high-priority and high potential risk.

Date of Government Version: 10/26/2020
Date Data Arrived at EDR: 10/26/2020
Date Made Active in Reports: 01/13/2021
Number of Days to Update: 79

Source: Department of Toxic Substances Control
Telephone: 916-323-3400
Last EDR Contact: 01/26/2021
Next Scheduled EDR Contact: 05/10/2021
Data Release Frequency: Quarterly

State- and tribal - equivalent CERCLIS

ENVIROSTOR: EnviroStor Database

The Department of Toxic Substances Control's (DTSC's) Site Mitigation and Brownfields Reuse Program's (SMBRP's) EnviroStor database identifies sites that have known contamination or sites for which there may be reasons to investigate further. The database includes the following site types: Federal Superfund sites (National Priorities List (NPL)); State Response, including Military Facilities and State Superfund; Voluntary Cleanup; and School sites. EnviroStor provides similar information to the information that was available in CalSites, and provides additional site information, including, but not limited to, identification of formerly-contaminated properties that have been released for reuse, properties where environmental deed restrictions have been recorded to prevent inappropriate land uses, and risk characterization information that is used to assess potential impacts to public health and the environment at contaminated sites.

Date of Government Version: 10/26/2020
Date Data Arrived at EDR: 10/26/2020
Date Made Active in Reports: 01/13/2021
Number of Days to Update: 79

Source: Department of Toxic Substances Control
Telephone: 916-323-3400
Last EDR Contact: 01/26/2021
Next Scheduled EDR Contact: 05/10/2021
Data Release Frequency: Quarterly

State and tribal landfill and/or solid waste disposal site lists

SWF/LF (SWIS): Solid Waste Information System

Active, Closed and Inactive Landfills. SWF/LF records typically contain an inventory of solid waste disposal facilities or landfills. These may be active or inactive facilities or open dumps that failed to meet RCRA Section 4004 criteria for solid waste landfills or disposal sites.

Date of Government Version: 11/09/2020
Date Data Arrived at EDR: 11/10/2020
Date Made Active in Reports: 01/14/2021
Number of Days to Update: 65

Source: Department of Resources Recycling and Recovery
Telephone: 916-341-6320
Last EDR Contact: 02/09/2021
Next Scheduled EDR Contact: 05/24/2021
Data Release Frequency: Quarterly

State and tribal leaking storage tank lists

GOVERNMENT RECORDS SEARCHED / DATA CURRENCY TRACKING

LUST REG 5: Leaking Underground Storage Tank Database

Leaking Underground Storage Tank locations. Alameda, Alpine, Amador, Butte, Colusa, Contra Costa, Calveras, El Dorado, Fresno, Glenn, Kern, Kings, Lake, Lassen, Madera, Mariposa, Merced, Modoc, Napa, Nevada, Placer, Plumas, Sacramento, San Joaquin, Shasta, Solano, Stanislaus, Sutter, Tehama, Tulare, Tuolumne, Yolo, Yuba counties.

Date of Government Version: 07/01/2008	Source: California Regional Water Quality Control Board Central Valley Region (5)
Date Data Arrived at EDR: 07/22/2008	Telephone: 916-464-4834
Date Made Active in Reports: 07/31/2008	Last EDR Contact: 07/01/2011
Number of Days to Update: 9	Next Scheduled EDR Contact: 10/17/2011
	Data Release Frequency: No Update Planned

LUST REG 6L: Leaking Underground Storage Tank Case Listing

For more current information, please refer to the State Water Resources Control Board's LUST database.

Date of Government Version: 09/09/2003	Source: California Regional Water Quality Control Board Lahontan Region (6)
Date Data Arrived at EDR: 09/10/2003	Telephone: 530-542-5572
Date Made Active in Reports: 10/07/2003	Last EDR Contact: 09/12/2011
Number of Days to Update: 27	Next Scheduled EDR Contact: 12/26/2011
	Data Release Frequency: No Update Planned

LUST REG 6V: Leaking Underground Storage Tank Case Listing

Leaking Underground Storage Tank locations. Inyo, Kern, Los Angeles, Mono, San Bernardino counties.

Date of Government Version: 06/07/2005	Source: California Regional Water Quality Control Board Victorville Branch Office (6)
Date Data Arrived at EDR: 06/07/2005	Telephone: 760-241-7365
Date Made Active in Reports: 06/29/2005	Last EDR Contact: 09/12/2011
Number of Days to Update: 22	Next Scheduled EDR Contact: 12/26/2011
	Data Release Frequency: No Update Planned

LUST REG 3: Leaking Underground Storage Tank Database

Leaking Underground Storage Tank locations. Monterey, San Benito, San Luis Obispo, Santa Barbara, Santa Cruz counties.

Date of Government Version: 05/19/2003	Source: California Regional Water Quality Control Board Central Coast Region (3)
Date Data Arrived at EDR: 05/19/2003	Telephone: 805-542-4786
Date Made Active in Reports: 06/02/2003	Last EDR Contact: 07/18/2011
Number of Days to Update: 14	Next Scheduled EDR Contact: 10/31/2011
	Data Release Frequency: No Update Planned

LUST REG 4: Underground Storage Tank Leak List

Los Angeles, Ventura counties. For more current information, please refer to the State Water Resources Control Board's LUST database.

Date of Government Version: 09/07/2004	Source: California Regional Water Quality Control Board Los Angeles Region (4)
Date Data Arrived at EDR: 09/07/2004	Telephone: 213-576-6710
Date Made Active in Reports: 10/12/2004	Last EDR Contact: 09/06/2011
Number of Days to Update: 35	Next Scheduled EDR Contact: 12/19/2011
	Data Release Frequency: No Update Planned

LUST REG 2: Fuel Leak List

Leaking Underground Storage Tank locations. Alameda, Contra Costa, Marin, Napa, San Francisco, San Mateo, Santa Clara, Solano, Sonoma counties.

Date of Government Version: 09/30/2004	Source: California Regional Water Quality Control Board San Francisco Bay Region (2)
Date Data Arrived at EDR: 10/20/2004	Telephone: 510-622-2433
Date Made Active in Reports: 11/19/2004	Last EDR Contact: 09/19/2011
Number of Days to Update: 30	Next Scheduled EDR Contact: 01/02/2012
	Data Release Frequency: No Update Planned

LUST REG 1: Active Toxic Site Investigation

Del Norte, Humboldt, Lake, Mendocino, Modoc, Siskiyou, Sonoma, Trinity counties. For more current information, please refer to the State Water Resources Control Board's LUST database.

GOVERNMENT RECORDS SEARCHED / DATA CURRENCY TRACKING

Date of Government Version: 02/01/2001
Date Data Arrived at EDR: 02/28/2001
Date Made Active in Reports: 03/29/2001
Number of Days to Update: 29

Source: California Regional Water Quality Control Board North Coast (1)
Telephone: 707-570-3769
Last EDR Contact: 08/01/2011
Next Scheduled EDR Contact: 11/14/2011
Data Release Frequency: No Update Planned

LUST REG 9: Leaking Underground Storage Tank Report

Orange, Riverside, San Diego counties. For more current information, please refer to the State Water Resources Control Board's LUST database.

Date of Government Version: 03/01/2001
Date Data Arrived at EDR: 04/23/2001
Date Made Active in Reports: 05/21/2001
Number of Days to Update: 28

Source: California Regional Water Quality Control Board San Diego Region (9)
Telephone: 858-637-5595
Last EDR Contact: 09/26/2011
Next Scheduled EDR Contact: 01/09/2012
Data Release Frequency: No Update Planned

LUST REG 7: Leaking Underground Storage Tank Case Listing

Leaking Underground Storage Tank locations. Imperial, Riverside, San Diego, Santa Barbara counties.

Date of Government Version: 02/26/2004
Date Data Arrived at EDR: 02/26/2004
Date Made Active in Reports: 03/24/2004
Number of Days to Update: 27

Source: California Regional Water Quality Control Board Colorado River Basin Region (7)
Telephone: 760-776-8943
Last EDR Contact: 08/01/2011
Next Scheduled EDR Contact: 11/14/2011
Data Release Frequency: No Update Planned

LUST REG 8: Leaking Underground Storage Tanks

California Regional Water Quality Control Board Santa Ana Region (8). For more current information, please refer to the State Water Resources Control Board's LUST database.

Date of Government Version: 02/14/2005
Date Data Arrived at EDR: 02/15/2005
Date Made Active in Reports: 03/28/2005
Number of Days to Update: 41

Source: California Regional Water Quality Control Board Santa Ana Region (8)
Telephone: 909-782-4496
Last EDR Contact: 08/15/2011
Next Scheduled EDR Contact: 11/28/2011
Data Release Frequency: No Update Planned

LUST: Leaking Underground Fuel Tank Report (GEOTRACKER)

Leaking Underground Storage Tank (LUST) Sites included in GeoTracker. GeoTracker is the Water Boards data management system for sites that impact, or have the potential to impact, water quality in California, with emphasis on groundwater.

Date of Government Version: 03/08/2021
Date Data Arrived at EDR: 03/09/2021
Date Made Active in Reports: 03/30/2021
Number of Days to Update: 21

Source: State Water Resources Control Board
Telephone: see region list
Last EDR Contact: 03/09/2021
Next Scheduled EDR Contact: 06/21/2021
Data Release Frequency: Quarterly

INDIAN LUST R8: Leaking Underground Storage Tanks on Indian Land

LUSTs on Indian land in Colorado, Montana, North Dakota, South Dakota, Utah and Wyoming.

Date of Government Version: 10/09/2020
Date Data Arrived at EDR: 12/16/2020
Date Made Active in Reports: 03/12/2021
Number of Days to Update: 86

Source: EPA Region 8
Telephone: 303-312-6271
Last EDR Contact: 12/16/2020
Next Scheduled EDR Contact: 05/03/2021
Data Release Frequency: Varies

INDIAN LUST R9: Leaking Underground Storage Tanks on Indian Land

LUSTs on Indian land in Arizona, California, New Mexico and Nevada

Date of Government Version: 10/01/2020
Date Data Arrived at EDR: 12/16/2020
Date Made Active in Reports: 03/12/2021
Number of Days to Update: 86

Source: Environmental Protection Agency
Telephone: 415-972-3372
Last EDR Contact: 12/16/2020
Next Scheduled EDR Contact: 05/03/2021
Data Release Frequency: Varies

GOVERNMENT RECORDS SEARCHED / DATA CURRENCY TRACKING

INDIAN LUST R10: Leaking Underground Storage Tanks on Indian Land
LUSTs on Indian land in Alaska, Idaho, Oregon and Washington.

Date of Government Version: 11/12/2020	Source: EPA Region 10
Date Data Arrived at EDR: 12/16/2020	Telephone: 206-553-2857
Date Made Active in Reports: 03/12/2021	Last EDR Contact: 12/16/2020
Number of Days to Update: 86	Next Scheduled EDR Contact: 05/03/2021
	Data Release Frequency: Varies

INDIAN LUST R1: Leaking Underground Storage Tanks on Indian Land
A listing of leaking underground storage tank locations on Indian Land.

Date of Government Version: 10/01/2020	Source: EPA Region 1
Date Data Arrived at EDR: 12/16/2020	Telephone: 617-918-1313
Date Made Active in Reports: 03/12/2021	Last EDR Contact: 12/16/2020
Number of Days to Update: 86	Next Scheduled EDR Contact: 05/03/2021
	Data Release Frequency: Varies

INDIAN LUST R4: Leaking Underground Storage Tanks on Indian Land
LUSTs on Indian land in Florida, Mississippi and North Carolina.

Date of Government Version: 10/02/2020	Source: EPA Region 4
Date Data Arrived at EDR: 12/18/2020	Telephone: 404-562-8677
Date Made Active in Reports: 03/12/2021	Last EDR Contact: 12/16/2020
Number of Days to Update: 84	Next Scheduled EDR Contact: 05/03/2021
	Data Release Frequency: Varies

INDIAN LUST R5: Leaking Underground Storage Tanks on Indian Land
Leaking underground storage tanks located on Indian Land in Michigan, Minnesota and Wisconsin.

Date of Government Version: 10/07/2020	Source: EPA, Region 5
Date Data Arrived at EDR: 12/16/2020	Telephone: 312-886-7439
Date Made Active in Reports: 03/12/2021	Last EDR Contact: 12/16/2020
Number of Days to Update: 86	Next Scheduled EDR Contact: 05/03/2021
	Data Release Frequency: Varies

INDIAN LUST R6: Leaking Underground Storage Tanks on Indian Land
LUSTs on Indian land in New Mexico and Oklahoma.

Date of Government Version: 04/08/2020	Source: EPA Region 6
Date Data Arrived at EDR: 05/20/2020	Telephone: 214-665-6597
Date Made Active in Reports: 08/12/2020	Last EDR Contact: 12/16/2020
Number of Days to Update: 84	Next Scheduled EDR Contact: 05/03/2021
	Data Release Frequency: Varies

INDIAN LUST R7: Leaking Underground Storage Tanks on Indian Land
LUSTs on Indian land in Iowa, Kansas, and Nebraska

Date of Government Version: 09/30/2020	Source: EPA Region 7
Date Data Arrived at EDR: 12/22/2020	Telephone: 913-551-7003
Date Made Active in Reports: 03/12/2021	Last EDR Contact: 12/16/2020
Number of Days to Update: 80	Next Scheduled EDR Contact: 05/03/2021
	Data Release Frequency: Varies

CPS-SLIC: Statewide SLIC Cases (GEOTRACKER)

Cleanup Program Sites (CPS; also known as Site Cleanups [SC] and formerly known as Spills, Leaks, Investigations, and Cleanups [SLIC] sites) included in GeoTracker. GeoTracker is the Water Boards data management system for sites that impact, or have the potential to impact, water quality in California, with emphasis on groundwater.

Date of Government Version: 03/08/2021	Source: State Water Resources Control Board
Date Data Arrived at EDR: 03/09/2021	Telephone: 866-480-1028
Date Made Active in Reports: 03/30/2021	Last EDR Contact: 03/09/2021
Number of Days to Update: 21	Next Scheduled EDR Contact: 06/21/2021
	Data Release Frequency: Varies

GOVERNMENT RECORDS SEARCHED / DATA CURRENCY TRACKING

SLIC REG 1: Active Toxic Site Investigations

The SLIC (Spills, Leaks, Investigations and Cleanup) program is designed to protect and restore water quality from spills, leaks, and similar discharges.

Date of Government Version: 04/03/2003
Date Data Arrived at EDR: 04/07/2003
Date Made Active in Reports: 04/25/2003
Number of Days to Update: 18

Source: California Regional Water Quality Control Board, North Coast Region (1)
Telephone: 707-576-2220
Last EDR Contact: 08/01/2011
Next Scheduled EDR Contact: 11/14/2011
Data Release Frequency: No Update Planned

SLIC REG 2: Spills, Leaks, Investigation & Cleanup Cost Recovery Listing

The SLIC (Spills, Leaks, Investigations and Cleanup) program is designed to protect and restore water quality from spills, leaks, and similar discharges.

Date of Government Version: 09/30/2004
Date Data Arrived at EDR: 10/20/2004
Date Made Active in Reports: 11/19/2004
Number of Days to Update: 30

Source: Regional Water Quality Control Board San Francisco Bay Region (2)
Telephone: 510-286-0457
Last EDR Contact: 09/19/2011
Next Scheduled EDR Contact: 01/02/2012
Data Release Frequency: No Update Planned

SLIC REG 3: Spills, Leaks, Investigation & Cleanup Cost Recovery Listing

The SLIC (Spills, Leaks, Investigations and Cleanup) program is designed to protect and restore water quality from spills, leaks, and similar discharges.

Date of Government Version: 05/18/2006
Date Data Arrived at EDR: 05/18/2006
Date Made Active in Reports: 06/15/2006
Number of Days to Update: 28

Source: California Regional Water Quality Control Board Central Coast Region (3)
Telephone: 805-549-3147
Last EDR Contact: 07/18/2011
Next Scheduled EDR Contact: 10/31/2011
Data Release Frequency: No Update Planned

SLIC REG 4: Spills, Leaks, Investigation & Cleanup Cost Recovery Listing

The SLIC (Spills, Leaks, Investigations and Cleanup) program is designed to protect and restore water quality from spills, leaks, and similar discharges.

Date of Government Version: 11/17/2004
Date Data Arrived at EDR: 11/18/2004
Date Made Active in Reports: 01/04/2005
Number of Days to Update: 47

Source: Region Water Quality Control Board Los Angeles Region (4)
Telephone: 213-576-6600
Last EDR Contact: 07/01/2011
Next Scheduled EDR Contact: 10/17/2011
Data Release Frequency: No Update Planned

SLIC REG 5: Spills, Leaks, Investigation & Cleanup Cost Recovery Listing

The SLIC (Spills, Leaks, Investigations and Cleanup) program is designed to protect and restore water quality from spills, leaks, and similar discharges.

Date of Government Version: 04/01/2005
Date Data Arrived at EDR: 04/05/2005
Date Made Active in Reports: 04/21/2005
Number of Days to Update: 16

Source: Regional Water Quality Control Board Central Valley Region (5)
Telephone: 916-464-3291
Last EDR Contact: 09/12/2011
Next Scheduled EDR Contact: 12/26/2011
Data Release Frequency: No Update Planned

SLIC REG 6V: Spills, Leaks, Investigation & Cleanup Cost Recovery Listing

The SLIC (Spills, Leaks, Investigations and Cleanup) program is designed to protect and restore water quality from spills, leaks, and similar discharges.

Date of Government Version: 05/24/2005
Date Data Arrived at EDR: 05/25/2005
Date Made Active in Reports: 06/16/2005
Number of Days to Update: 22

Source: Regional Water Quality Control Board, Victorville Branch
Telephone: 619-241-6583
Last EDR Contact: 08/15/2011
Next Scheduled EDR Contact: 11/28/2011
Data Release Frequency: No Update Planned

GOVERNMENT RECORDS SEARCHED / DATA CURRENCY TRACKING

SLIC REG 6L: SLIC Sites

The SLIC (Spills, Leaks, Investigations and Cleanup) program is designed to protect and restore water quality from spills, leaks, and similar discharges.

Date of Government Version: 09/07/2004
Date Data Arrived at EDR: 09/07/2004
Date Made Active in Reports: 10/12/2004
Number of Days to Update: 35

Source: California Regional Water Quality Control Board, Lahontan Region
Telephone: 530-542-5574
Last EDR Contact: 08/15/2011
Next Scheduled EDR Contact: 11/28/2011
Data Release Frequency: No Update Planned

SLIC REG 7: SLIC List

The SLIC (Spills, Leaks, Investigations and Cleanup) program is designed to protect and restore water quality from spills, leaks, and similar discharges.

Date of Government Version: 11/24/2004
Date Data Arrived at EDR: 11/29/2004
Date Made Active in Reports: 01/04/2005
Number of Days to Update: 36

Source: California Regional Quality Control Board, Colorado River Basin Region
Telephone: 760-346-7491
Last EDR Contact: 08/01/2011
Next Scheduled EDR Contact: 11/14/2011
Data Release Frequency: No Update Planned

SLIC REG 8: Spills, Leaks, Investigation & Cleanup Cost Recovery Listing

The SLIC (Spills, Leaks, Investigations and Cleanup) program is designed to protect and restore water quality from spills, leaks, and similar discharges.

Date of Government Version: 04/03/2008
Date Data Arrived at EDR: 04/03/2008
Date Made Active in Reports: 04/14/2008
Number of Days to Update: 11

Source: California Region Water Quality Control Board Santa Ana Region (8)
Telephone: 951-782-3298
Last EDR Contact: 09/12/2011
Next Scheduled EDR Contact: 12/26/2011
Data Release Frequency: No Update Planned

SLIC REG 9: Spills, Leaks, Investigation & Cleanup Cost Recovery Listing

The SLIC (Spills, Leaks, Investigations and Cleanup) program is designed to protect and restore water quality from spills, leaks, and similar discharges.

Date of Government Version: 09/10/2007
Date Data Arrived at EDR: 09/11/2007
Date Made Active in Reports: 09/28/2007
Number of Days to Update: 17

Source: California Regional Water Quality Control Board San Diego Region (9)
Telephone: 858-467-2980
Last EDR Contact: 08/08/2011
Next Scheduled EDR Contact: 11/21/2011
Data Release Frequency: No Update Planned

State and tribal registered storage tank lists

FEMA UST: Underground Storage Tank Listing

A listing of all FEMA owned underground storage tanks.

Date of Government Version: 01/29/2021
Date Data Arrived at EDR: 02/17/2021
Date Made Active in Reports: 03/22/2021
Number of Days to Update: 33

Source: FEMA
Telephone: 202-646-5797
Last EDR Contact: 01/04/2021
Next Scheduled EDR Contact: 04/19/2021
Data Release Frequency: Varies

UST CLOSURE: Proposed Closure of Underground Storage Tank (UST) Cases

UST cases that are being considered for closure by either the State Water Resources Control Board or the Executive Director have been posted for a 60-day public comment period. UST Case Closures being proposed for consideration by the State Water Resources Control Board. These are primarily UST cases that meet closure criteria under the decisional framework in State Water Board Resolution No. 92-49 and other Board orders. UST Case Closures proposed for consideration by the Executive Director pursuant to State Water Board Resolution No. 2012-0061. These are cases that meet the criteria of the Low-Threat UST Case Closure Policy. UST Case Closure Review Denials and Approved Orders.

GOVERNMENT RECORDS SEARCHED / DATA CURRENCY TRACKING

Date of Government Version: 03/05/2021
Date Data Arrived at EDR: 03/09/2021
Date Made Active in Reports: 04/01/2021
Number of Days to Update: 23

Source: State Water Resources Control Board
Telephone: 916-327-7844
Last EDR Contact: 03/09/2021
Next Scheduled EDR Contact: 06/21/2021
Data Release Frequency: Varies

UST: Active UST Facilities

Active UST facilities gathered from the local regulatory agencies

Date of Government Version: 03/08/2021
Date Data Arrived at EDR: 03/09/2021
Date Made Active in Reports: 03/31/2021
Number of Days to Update: 22

Source: SWRCB
Telephone: 916-341-5851
Last EDR Contact: 03/09/2021
Next Scheduled EDR Contact: 06/21/2021
Data Release Frequency: Semi-Annually

MILITARY UST SITES: Military UST Sites (GEOTRACKER)

Military ust sites

Date of Government Version: 03/08/2021
Date Data Arrived at EDR: 03/09/2021
Date Made Active in Reports: 03/30/2021
Number of Days to Update: 21

Source: State Water Resources Control Board
Telephone: 866-480-1028
Last EDR Contact: 03/09/2021
Next Scheduled EDR Contact: 06/21/2021
Data Release Frequency: Varies

AST: Aboveground Petroleum Storage Tank Facilities

A listing of aboveground storage tank petroleum storage tank locations.

Date of Government Version: 07/06/2016
Date Data Arrived at EDR: 07/12/2016
Date Made Active in Reports: 09/19/2016
Number of Days to Update: 69

Source: California Environmental Protection Agency
Telephone: 916-327-5092
Last EDR Contact: 03/12/2021
Next Scheduled EDR Contact: 06/28/2021
Data Release Frequency: Varies

INDIAN UST R1: Underground Storage Tanks on Indian Land

The Indian Underground Storage Tank (UST) database provides information about underground storage tanks on Indian land in EPA Region 1 (Connecticut, Maine, Massachusetts, New Hampshire, Rhode Island, Vermont and ten Tribal Nations).

Date of Government Version: 10/01/2020
Date Data Arrived at EDR: 12/16/2020
Date Made Active in Reports: 03/12/2021
Number of Days to Update: 86

Source: EPA, Region 1
Telephone: 617-918-1313
Last EDR Contact: 12/16/2020
Next Scheduled EDR Contact: 05/03/2021
Data Release Frequency: Varies

INDIAN UST R7: Underground Storage Tanks on Indian Land

The Indian Underground Storage Tank (UST) database provides information about underground storage tanks on Indian land in EPA Region 7 (Iowa, Kansas, Missouri, Nebraska, and 9 Tribal Nations).

Date of Government Version: 09/30/2020
Date Data Arrived at EDR: 12/22/2020
Date Made Active in Reports: 03/12/2021
Number of Days to Update: 80

Source: EPA Region 7
Telephone: 913-551-7003
Last EDR Contact: 12/16/2020
Next Scheduled EDR Contact: 05/03/2021
Data Release Frequency: Varies

INDIAN UST R9: Underground Storage Tanks on Indian Land

The Indian Underground Storage Tank (UST) database provides information about underground storage tanks on Indian land in EPA Region 9 (Arizona, California, Hawaii, Nevada, the Pacific Islands, and Tribal Nations).

Date of Government Version: 10/01/2020
Date Data Arrived at EDR: 12/16/2020
Date Made Active in Reports: 03/12/2021
Number of Days to Update: 86

Source: EPA Region 9
Telephone: 415-972-3368
Last EDR Contact: 12/16/2020
Next Scheduled EDR Contact: 05/03/2021
Data Release Frequency: Varies

GOVERNMENT RECORDS SEARCHED / DATA CURRENCY TRACKING

INDIAN UST R8: Underground Storage Tanks on Indian Land

The Indian Underground Storage Tank (UST) database provides information about underground storage tanks on Indian land in EPA Region 8 (Colorado, Montana, North Dakota, South Dakota, Utah, Wyoming and 27 Tribal Nations).

Date of Government Version: 10/09/2020	Source: EPA Region 8
Date Data Arrived at EDR: 12/16/2020	Telephone: 303-312-6137
Date Made Active in Reports: 03/12/2021	Last EDR Contact: 12/16/2020
Number of Days to Update: 86	Next Scheduled EDR Contact: 05/03/2021
	Data Release Frequency: Varies

INDIAN UST R5: Underground Storage Tanks on Indian Land

The Indian Underground Storage Tank (UST) database provides information about underground storage tanks on Indian land in EPA Region 5 (Michigan, Minnesota and Wisconsin and Tribal Nations).

Date of Government Version: 10/07/2020	Source: EPA Region 5
Date Data Arrived at EDR: 12/16/2020	Telephone: 312-886-6136
Date Made Active in Reports: 03/12/2021	Last EDR Contact: 12/16/2020
Number of Days to Update: 86	Next Scheduled EDR Contact: 05/03/2021
	Data Release Frequency: Varies

INDIAN UST R4: Underground Storage Tanks on Indian Land

The Indian Underground Storage Tank (UST) database provides information about underground storage tanks on Indian land in EPA Region 4 (Alabama, Florida, Georgia, Kentucky, Mississippi, North Carolina, South Carolina, Tennessee and Tribal Nations)

Date of Government Version: 10/02/2020	Source: EPA Region 4
Date Data Arrived at EDR: 12/18/2020	Telephone: 404-562-9424
Date Made Active in Reports: 03/12/2021	Last EDR Contact: 12/16/2020
Number of Days to Update: 84	Next Scheduled EDR Contact: 05/03/2021
	Data Release Frequency: Varies

INDIAN UST R10: Underground Storage Tanks on Indian Land

The Indian Underground Storage Tank (UST) database provides information about underground storage tanks on Indian land in EPA Region 10 (Alaska, Idaho, Oregon, Washington, and Tribal Nations).

Date of Government Version: 11/12/2020	Source: EPA Region 10
Date Data Arrived at EDR: 12/16/2020	Telephone: 206-553-2857
Date Made Active in Reports: 03/12/2021	Last EDR Contact: 12/15/2020
Number of Days to Update: 86	Next Scheduled EDR Contact: 05/03/2021
	Data Release Frequency: Varies

INDIAN UST R6: Underground Storage Tanks on Indian Land

The Indian Underground Storage Tank (UST) database provides information about underground storage tanks on Indian land in EPA Region 6 (Louisiana, Arkansas, Oklahoma, New Mexico, Texas and 65 Tribes).

Date of Government Version: 04/08/2020	Source: EPA Region 6
Date Data Arrived at EDR: 05/20/2020	Telephone: 214-665-7591
Date Made Active in Reports: 08/12/2020	Last EDR Contact: 12/16/2020
Number of Days to Update: 84	Next Scheduled EDR Contact: 05/03/2021
	Data Release Frequency: Varies

State and tribal voluntary cleanup sites

INDIAN VCP R7: Voluntary Cleanup Priority Listing

A listing of voluntary cleanup priority sites located on Indian Land located in Region 7.

Date of Government Version: 03/20/2008	Source: EPA, Region 7
Date Data Arrived at EDR: 04/22/2008	Telephone: 913-551-7365
Date Made Active in Reports: 05/19/2008	Last EDR Contact: 04/20/2009
Number of Days to Update: 27	Next Scheduled EDR Contact: 07/20/2009
	Data Release Frequency: Varies

GOVERNMENT RECORDS SEARCHED / DATA CURRENCY TRACKING

VCP: Voluntary Cleanup Program Properties

Contains low threat level properties with either confirmed or unconfirmed releases and the project proponents have request that DTSC oversee investigation and/or cleanup activities and have agreed to provide coverage for DTSC's costs.

Date of Government Version: 10/26/2020
Date Data Arrived at EDR: 10/26/2020
Date Made Active in Reports: 01/13/2021
Number of Days to Update: 79

Source: Department of Toxic Substances Control
Telephone: 916-323-3400
Last EDR Contact: 01/26/2021
Next Scheduled EDR Contact: 05/10/2021
Data Release Frequency: Quarterly

INDIAN VCP R1: Voluntary Cleanup Priority Listing

A listing of voluntary cleanup priority sites located on Indian Land located in Region 1.

Date of Government Version: 07/27/2015
Date Data Arrived at EDR: 09/29/2015
Date Made Active in Reports: 02/18/2016
Number of Days to Update: 142

Source: EPA, Region 1
Telephone: 617-918-1102
Last EDR Contact: 03/22/2021
Next Scheduled EDR Contact: 07/05/2021
Data Release Frequency: Varies

State and tribal Brownfields sites

BROWNFIELDS: Considered Brownfields Sites Listing

A listing of sites the SWRCB considers to be Brownfields since these are sites have come to them through the MOA Process.

Date of Government Version: 12/17/2020
Date Data Arrived at EDR: 12/17/2020
Date Made Active in Reports: 03/09/2021
Number of Days to Update: 82

Source: State Water Resources Control Board
Telephone: 916-323-7905
Last EDR Contact: 03/23/2021
Next Scheduled EDR Contact: 07/05/2021
Data Release Frequency: Quarterly

ADDITIONAL ENVIRONMENTAL RECORDS

Local Brownfield lists

US BROWNFIELDS: A Listing of Brownfields Sites

Brownfields are real property, the expansion, redevelopment, or reuse of which may be complicated by the presence or potential presence of a hazardous substance, pollutant, or contaminant. Cleaning up and reinvesting in these properties takes development pressures off of undeveloped, open land, and both improves and protects the environment. Assessment, Cleanup and Redevelopment Exchange System (ACRES) stores information reported by EPA Brownfields grant recipients on brownfields properties assessed or cleaned up with grant funding as well as information on Targeted Brownfields Assessments performed by EPA Regions. A listing of ACRES Brownfield sites is obtained from Cleanups in My Community. Cleanups in My Community provides information on Brownfields properties for which information is reported back to EPA, as well as areas served by Brownfields grant programs.

Date of Government Version: 12/11/2020
Date Data Arrived at EDR: 12/11/2020
Date Made Active in Reports: 03/02/2021
Number of Days to Update: 81

Source: Environmental Protection Agency
Telephone: 202-566-2777
Last EDR Contact: 03/16/2021
Next Scheduled EDR Contact: 06/28/2021
Data Release Frequency: Semi-Annually

Local Lists of Landfill / Solid Waste Disposal Sites

WMUDS/SWAT: Waste Management Unit Database

Waste Management Unit Database System. WMUDS is used by the State Water Resources Control Board staff and the Regional Water Quality Control Boards for program tracking and inventory of waste management units. WMUDS is composed of the following databases: Facility Information, Scheduled Inspections Information, Waste Management Unit Information, SWAT Program Information, SWAT Report Summary Information, SWAT Report Summary Data, Chapter 15 (formerly Subchapter 15) Information, Chapter 15 Monitoring Parameters, TPCA Program Information, RCRA Program Information, Closure Information, and Interested Parties Information.

GOVERNMENT RECORDS SEARCHED / DATA CURRENCY TRACKING

Date of Government Version: 04/01/2000
Date Data Arrived at EDR: 04/10/2000
Date Made Active in Reports: 05/10/2000
Number of Days to Update: 30

Source: State Water Resources Control Board
Telephone: 916-227-4448
Last EDR Contact: 01/25/2021
Next Scheduled EDR Contact: 05/10/2021
Data Release Frequency: No Update Planned

SWRCY: Recycler Database

A listing of recycling facilities in California.

Date of Government Version: 03/09/2021
Date Data Arrived at EDR: 03/09/2021
Date Made Active in Reports: 03/31/2021
Number of Days to Update: 22

Source: Department of Conservation
Telephone: 916-323-3836
Last EDR Contact: 03/09/2021
Next Scheduled EDR Contact: 06/21/2021
Data Release Frequency: Quarterly

HAULERS: Registered Waste Tire Haulers Listing

A listing of registered waste tire haulers.

Date of Government Version: 11/23/2020
Date Data Arrived at EDR: 11/23/2020
Date Made Active in Reports: 02/08/2021
Number of Days to Update: 77

Source: Integrated Waste Management Board
Telephone: 916-341-6422
Last EDR Contact: 02/08/2021
Next Scheduled EDR Contact: 05/24/2021
Data Release Frequency: Varies

INDIAN ODI: Report on the Status of Open Dumps on Indian Lands

Location of open dumps on Indian land.

Date of Government Version: 12/31/1998
Date Data Arrived at EDR: 12/03/2007
Date Made Active in Reports: 01/24/2008
Number of Days to Update: 52

Source: Environmental Protection Agency
Telephone: 703-308-8245
Last EDR Contact: 01/25/2021
Next Scheduled EDR Contact: 05/10/2021
Data Release Frequency: Varies

DEBRIS REGION 9: Torres Martinez Reservation Illegal Dump Site Locations

A listing of illegal dump sites location on the Torres Martinez Indian Reservation located in eastern Riverside County and northern Imperial County, California.

Date of Government Version: 01/12/2009
Date Data Arrived at EDR: 05/07/2009
Date Made Active in Reports: 09/21/2009
Number of Days to Update: 137

Source: EPA, Region 9
Telephone: 415-947-4219
Last EDR Contact: 01/19/2021
Next Scheduled EDR Contact: 05/03/2021
Data Release Frequency: No Update Planned

ODI: Open Dump Inventory

An open dump is defined as a disposal facility that does not comply with one or more of the Part 257 or Part 258 Subtitle D Criteria.

Date of Government Version: 06/30/1985
Date Data Arrived at EDR: 08/09/2004
Date Made Active in Reports: 09/17/2004
Number of Days to Update: 39

Source: Environmental Protection Agency
Telephone: 800-424-9346
Last EDR Contact: 06/09/2004
Next Scheduled EDR Contact: N/A
Data Release Frequency: No Update Planned

IHS OPEN DUMPS: Open Dumps on Indian Land

A listing of all open dumps located on Indian Land in the United States.

Date of Government Version: 04/01/2014
Date Data Arrived at EDR: 08/06/2014
Date Made Active in Reports: 01/29/2015
Number of Days to Update: 176

Source: Department of Health & Human Services, Indian Health Service
Telephone: 301-443-1452
Last EDR Contact: 01/29/2021
Next Scheduled EDR Contact: 05/10/2021
Data Release Frequency: Varies

GOVERNMENT RECORDS SEARCHED / DATA CURRENCY TRACKING

Local Lists of Hazardous waste / Contaminated Sites

US HIST CDL: National Clandestine Laboratory Register

A listing of clandestine drug lab locations that have been removed from the DEAs National Clandestine Laboratory Register.

Date of Government Version: 12/07/2020	Source: Drug Enforcement Administration
Date Data Arrived at EDR: 12/09/2020	Telephone: 202-307-1000
Date Made Active in Reports: 03/02/2021	Last EDR Contact: 02/22/2021
Number of Days to Update: 83	Next Scheduled EDR Contact: 06/06/2021
	Data Release Frequency: No Update Planned

HIST CAL-SITES: Calsites Database

The Calsites database contains potential or confirmed hazardous substance release properties. In 1996, California EPA reevaluated and significantly reduced the number of sites in the Calsites database. No longer updated by the state agency. It has been replaced by ENVIROSTOR.

Date of Government Version: 08/08/2005	Source: Department of Toxic Substance Control
Date Data Arrived at EDR: 08/03/2006	Telephone: 916-323-3400
Date Made Active in Reports: 08/24/2006	Last EDR Contact: 02/23/2009
Number of Days to Update: 21	Next Scheduled EDR Contact: 05/25/2009
	Data Release Frequency: No Update Planned

SCH: School Property Evaluation Program

This category contains proposed and existing school sites that are being evaluated by DTSC for possible hazardous materials contamination. In some cases, these properties may be listed in the CalSites category depending on the level of threat to public health and safety or the environment they pose.

Date of Government Version: 10/26/2020	Source: Department of Toxic Substances Control
Date Data Arrived at EDR: 10/26/2020	Telephone: 916-323-3400
Date Made Active in Reports: 01/13/2021	Last EDR Contact: 01/26/2021
Number of Days to Update: 79	Next Scheduled EDR Contact: 05/10/2021
	Data Release Frequency: Quarterly

CDL: Clandestine Drug Labs

A listing of drug lab locations. Listing of a location in this database does not indicate that any illegal drug lab materials were or were not present there, and does not constitute a determination that the location either requires or does not require additional cleanup work.

Date of Government Version: 06/30/2019	Source: Department of Toxic Substances Control
Date Data Arrived at EDR: 05/28/2020	Telephone: 916-255-6504
Date Made Active in Reports: 08/12/2020	Last EDR Contact: 01/19/2021
Number of Days to Update: 76	Next Scheduled EDR Contact: 04/19/2021
	Data Release Frequency: Varies

CERS HAZ WASTE: CERS HAZ WASTE

List of sites in the California Environmental Protection Agency (CalEPA) Regulated Site Portal which fall under the Hazardous Chemical Management, Hazardous Waste Onsite Treatment, Household Hazardous Waste Collection, Hazardous Waste Generator, and RCRA LQ HW Generator programs.

Date of Government Version: 10/19/2020	Source: CalEPA
Date Data Arrived at EDR: 10/19/2020	Telephone: 916-323-2514
Date Made Active in Reports: 01/07/2021	Last EDR Contact: 01/20/2021
Number of Days to Update: 80	Next Scheduled EDR Contact: 05/03/2021
	Data Release Frequency: Quarterly

TOXIC PITS: Toxic Pits Cleanup Act Sites

Toxic PITS Cleanup Act Sites. TOXIC PITS identifies sites suspected of containing hazardous substances where cleanup has not yet been completed.

GOVERNMENT RECORDS SEARCHED / DATA CURRENCY TRACKING

Date of Government Version: 07/01/1995
Date Data Arrived at EDR: 08/30/1995
Date Made Active in Reports: 09/26/1995
Number of Days to Update: 27

Source: State Water Resources Control Board
Telephone: 916-227-4364
Last EDR Contact: 01/26/2009
Next Scheduled EDR Contact: 04/27/2009
Data Release Frequency: No Update Planned

US CDL: Clandestine Drug Labs

A listing of clandestine drug lab locations. The U.S. Department of Justice ("the Department") provides this web site as a public service. It contains addresses of some locations where law enforcement agencies reported they found chemicals or other items that indicated the presence of either clandestine drug laboratories or dumpsites. In most cases, the source of the entries is not the Department, and the Department has not verified the entry and does not guarantee its accuracy. Members of the public must verify the accuracy of all entries by, for example, contacting local law enforcement and local health departments.

Date of Government Version: 12/07/2020
Date Data Arrived at EDR: 12/09/2020
Date Made Active in Reports: 03/02/2021
Number of Days to Update: 83

Source: Drug Enforcement Administration
Telephone: 202-307-1000
Last EDR Contact: 02/22/2021
Next Scheduled EDR Contact: 06/06/2021
Data Release Frequency: Quarterly

PFAS: PFAS Contamination Site Location Listing

A listing of PFAS contaminated sites included in the GeoTracker database.

Date of Government Version: 12/07/2020
Date Data Arrived at EDR: 12/08/2020
Date Made Active in Reports: 02/22/2021
Number of Days to Update: 76

Source: State Water Resources Control Board
Telephone: 866-480-1028
Last EDR Contact: 02/24/2021
Next Scheduled EDR Contact: 06/21/2021
Data Release Frequency: Varies

Local Lists of Registered Storage Tanks

SWEEPS UST: SWEEPS UST Listing

Statewide Environmental Evaluation and Planning System. This underground storage tank listing was updated and maintained by a company contacted by the SWRCB in the early 1990's. The listing is no longer updated or maintained. The local agency is the contact for more information on a site on the SWEEPS list.

Date of Government Version: 06/01/1994
Date Data Arrived at EDR: 07/07/2005
Date Made Active in Reports: 08/11/2005
Number of Days to Update: 35

Source: State Water Resources Control Board
Telephone: N/A
Last EDR Contact: 06/03/2005
Next Scheduled EDR Contact: N/A
Data Release Frequency: No Update Planned

HIST UST: Hazardous Substance Storage Container Database

The Hazardous Substance Storage Container Database is a historical listing of UST sites. Refer to local/county source for current data.

Date of Government Version: 10/15/1990
Date Data Arrived at EDR: 01/25/1991
Date Made Active in Reports: 02/12/1991
Number of Days to Update: 18

Source: State Water Resources Control Board
Telephone: 916-341-5851
Last EDR Contact: 07/26/2001
Next Scheduled EDR Contact: N/A
Data Release Frequency: No Update Planned

SAN FRANCISCO AST: Aboveground Storage Tank Site Listing

Aboveground storage tank sites

Date of Government Version: 11/05/2020
Date Data Arrived at EDR: 11/06/2020
Date Made Active in Reports: 01/26/2021
Number of Days to Update: 81

Source: San Francisco County Department of Public Health
Telephone: 415-252-3896
Last EDR Contact: 02/01/2021
Next Scheduled EDR Contact: 05/17/2021
Data Release Frequency: Varies

GOVERNMENT RECORDS SEARCHED / DATA CURRENCY TRACKING

CERS TANKS: California Environmental Reporting System (CERS) Tanks

List of sites in the California Environmental Protection Agency (CalEPA) Regulated Site Portal which fall under the Aboveground Petroleum Storage and Underground Storage Tank regulatory programs.

Date of Government Version: 10/19/2020	Source: California Environmental Protection Agency
Date Data Arrived at EDR: 10/19/2020	Telephone: 916-323-2514
Date Made Active in Reports: 01/07/2021	Last EDR Contact: 01/20/2021
Number of Days to Update: 80	Next Scheduled EDR Contact: 05/03/2021
	Data Release Frequency: Quarterly

CA FID UST: Facility Inventory Database

The Facility Inventory Database (FID) contains a historical listing of active and inactive underground storage tank locations from the State Water Resource Control Board. Refer to local/county source for current data.

Date of Government Version: 10/31/1994	Source: California Environmental Protection Agency
Date Data Arrived at EDR: 09/05/1995	Telephone: 916-341-5851
Date Made Active in Reports: 09/29/1995	Last EDR Contact: 12/28/1998
Number of Days to Update: 24	Next Scheduled EDR Contact: N/A
	Data Release Frequency: No Update Planned

Local Land Records

LIENS: Environmental Liens Listing

A listing of property locations with environmental liens for California where DTSC is a lien holder.

Date of Government Version: 11/24/2020	Source: Department of Toxic Substances Control
Date Data Arrived at EDR: 11/30/2020	Telephone: 916-323-3400
Date Made Active in Reports: 02/10/2021	Last EDR Contact: 02/26/2021
Number of Days to Update: 72	Next Scheduled EDR Contact: 06/14/2021
	Data Release Frequency: Varies

LIENS 2: CERCLA Lien Information

A Federal CERCLA ('Superfund') lien can exist by operation of law at any site or property at which EPA has spent Superfund monies. These monies are spent to investigate and address releases and threatened releases of contamination. CERCLIS provides information as to the identity of these sites and properties.

Date of Government Version: 12/30/2020	Source: Environmental Protection Agency
Date Data Arrived at EDR: 01/14/2021	Telephone: 202-564-6023
Date Made Active in Reports: 02/18/2021	Last EDR Contact: 04/01/2021
Number of Days to Update: 35	Next Scheduled EDR Contact: 07/12/2021
	Data Release Frequency: Semi-Annually

DEED: Deed Restriction Listing

Site Mitigation and Brownfields Reuse Program Facility Sites with Deed Restrictions & Hazardous Waste Management Program Facility Sites with Deed / Land Use Restriction. The DTSC Site Mitigation and Brownfields Reuse Program (SMBRP) list includes sites cleaned up under the program's oversight and generally does not include current or former hazardous waste facilities that required a hazardous waste facility permit. The list represents deed restrictions that are active. Some sites have multiple deed restrictions. The DTSC Hazardous Waste Management Program (HWMP) has developed a list of current or former hazardous waste facilities that have a recorded land use restriction at the local county recorder's office. The land use restrictions on this list were required by the DTSC HWMP as a result of the presence of hazardous substances that remain on site after the facility (or part of the facility) has been closed or cleaned up. The types of land use restriction include deed notice, deed restriction, or a land use restriction that binds current and future owners.

Date of Government Version: 11/30/2020	Source: DTSC and SWRCB
Date Data Arrived at EDR: 12/01/2020	Telephone: 916-323-3400
Date Made Active in Reports: 02/12/2021	Last EDR Contact: 03/03/2021
Number of Days to Update: 73	Next Scheduled EDR Contact: 06/14/2021
	Data Release Frequency: Semi-Annually

Records of Emergency Release Reports

GOVERNMENT RECORDS SEARCHED / DATA CURRENCY TRACKING

HMIRS: Hazardous Materials Information Reporting System

Hazardous Materials Incident Report System. HMIRS contains hazardous material spill incidents reported to DOT.

Date of Government Version: 12/16/2020	Source: U.S. Department of Transportation
Date Data Arrived at EDR: 12/17/2020	Telephone: 202-366-4555
Date Made Active in Reports: 03/12/2021	Last EDR Contact: 03/24/2021
Number of Days to Update: 85	Next Scheduled EDR Contact: 07/05/2021
	Data Release Frequency: Quarterly

CHMIRS: California Hazardous Material Incident Report System

California Hazardous Material Incident Reporting System. CHMIRS contains information on reported hazardous material incidents (accidental releases or spills).

Date of Government Version: 09/30/2020	Source: Office of Emergency Services
Date Data Arrived at EDR: 10/19/2020	Telephone: 916-845-8400
Date Made Active in Reports: 01/07/2021	Last EDR Contact: 01/20/2021
Number of Days to Update: 80	Next Scheduled EDR Contact: 05/03/2021
	Data Release Frequency: Semi-Annually

LDS: Land Disposal Sites Listing (GEOTRACKER)

Land Disposal sites (Landfills) included in GeoTracker. GeoTracker is the Water Boards data management system for sites that impact, or have the potential to impact, water quality in California, with emphasis on groundwater.

Date of Government Version: 03/08/2021	Source: State Water Quality Control Board
Date Data Arrived at EDR: 03/09/2021	Telephone: 866-480-1028
Date Made Active in Reports: 03/31/2021	Last EDR Contact: 03/09/2021
Number of Days to Update: 22	Next Scheduled EDR Contact: 06/21/2021
	Data Release Frequency: Quarterly

MCS: Military Cleanup Sites Listing (GEOTRACKER)

Military sites (consisting of: Military UST sites; Military Privatized sites; and Military Cleanup sites [formerly known as DoD non UST]) included in GeoTracker. GeoTracker is the Water Boards data management system for sites that impact, or have the potential to impact, water quality in California, with emphasis on groundwater.

Date of Government Version: 03/08/2021	Source: State Water Resources Control Board
Date Data Arrived at EDR: 03/09/2021	Telephone: 866-480-1028
Date Made Active in Reports: 03/31/2021	Last EDR Contact: 03/09/2021
Number of Days to Update: 22	Next Scheduled EDR Contact: 06/21/2021
	Data Release Frequency: Quarterly

SPILLS 90: SPILLS90 data from FirstSearch

Spills 90 includes those spill and release records available exclusively from FirstSearch databases. Typically, they may include chemical, oil and/or hazardous substance spills recorded after 1990. Duplicate records that are already included in EDR incident and release records are not included in Spills 90.

Date of Government Version: 06/06/2012	Source: FirstSearch
Date Data Arrived at EDR: 01/03/2013	Telephone: N/A
Date Made Active in Reports: 02/22/2013	Last EDR Contact: 01/03/2013
Number of Days to Update: 50	Next Scheduled EDR Contact: N/A
	Data Release Frequency: No Update Planned

Other Ascertainable Records

RCRA NonGen / NLR: RCRA - Non Generators / No Longer Regulated

RCRAInfo is EPA's comprehensive information system, providing access to data supporting the Resource Conservation and Recovery Act (RCRA) of 1976 and the Hazardous and Solid Waste Amendments (HSWA) of 1984. The database includes selective information on sites which generate, transport, store, treat and/or dispose of hazardous waste as defined by the Resource Conservation and Recovery Act (RCRA). Non-Generators do not presently generate hazardous waste.

GOVERNMENT RECORDS SEARCHED / DATA CURRENCY TRACKING

Date of Government Version: 12/14/2020
Date Data Arrived at EDR: 12/17/2020
Date Made Active in Reports: 12/22/2020
Number of Days to Update: 5

Source: Environmental Protection Agency
Telephone: (415) 495-8895
Last EDR Contact: 03/23/2021
Next Scheduled EDR Contact: 07/05/2021
Data Release Frequency: Quarterly

FUDS: Formerly Used Defense Sites

The listing includes locations of Formerly Used Defense Sites properties where the US Army Corps of Engineers is actively working or will take necessary cleanup actions.

Date of Government Version: 09/29/2020
Date Data Arrived at EDR: 11/17/2020
Date Made Active in Reports: 01/25/2021
Number of Days to Update: 69

Source: U.S. Army Corps of Engineers
Telephone: 202-528-4285
Last EDR Contact: 02/17/2021
Next Scheduled EDR Contact: 05/31/2021
Data Release Frequency: Varies

DOD: Department of Defense Sites

This data set consists of federally owned or administered lands, administered by the Department of Defense, that have any area equal to or greater than 640 acres of the United States, Puerto Rico, and the U.S. Virgin Islands.

Date of Government Version: 12/31/2005
Date Data Arrived at EDR: 11/10/2006
Date Made Active in Reports: 01/11/2007
Number of Days to Update: 62

Source: USGS
Telephone: 888-275-8747
Last EDR Contact: 01/15/2021
Next Scheduled EDR Contact: 04/26/2021
Data Release Frequency: Semi-Annually

FEDLAND: Federal and Indian Lands

Federally and Indian administrated lands of the United States. Lands included are administrated by: Army Corps of Engineers, Bureau of Reclamation, National Wild and Scenic River, National Wildlife Refuge, Public Domain Land, Wilderness, Wilderness Study Area, Wildlife Management Area, Bureau of Indian Affairs, Bureau of Land Management, Department of Justice, Forest Service, Fish and Wildlife Service, National Park Service.

Date of Government Version: 04/02/2018
Date Data Arrived at EDR: 04/11/2018
Date Made Active in Reports: 11/06/2019
Number of Days to Update: 574

Source: U.S. Geological Survey
Telephone: 888-275-8747
Last EDR Contact: 01/07/2021
Next Scheduled EDR Contact: 04/19/2021
Data Release Frequency: N/A

SCRD DRYCLEANERS: State Coalition for Remediation of Drycleaners Listing

The State Coalition for Remediation of Drycleaners was established in 1998, with support from the U.S. EPA Office of Superfund Remediation and Technology Innovation. It is comprised of representatives of states with established drycleaner remediation programs. Currently the member states are Alabama, Connecticut, Florida, Illinois, Kansas, Minnesota, Missouri, North Carolina, Oregon, South Carolina, Tennessee, Texas, and Wisconsin.

Date of Government Version: 01/01/2017
Date Data Arrived at EDR: 02/03/2017
Date Made Active in Reports: 04/07/2017
Number of Days to Update: 63

Source: Environmental Protection Agency
Telephone: 615-532-8599
Last EDR Contact: 02/09/2021
Next Scheduled EDR Contact: 05/24/2021
Data Release Frequency: Varies

US FIN ASSUR: Financial Assurance Information

All owners and operators of facilities that treat, store, or dispose of hazardous waste are required to provide proof that they will have sufficient funds to pay for the clean up, closure, and post-closure care of their facilities.

Date of Government Version: 12/14/2020
Date Data Arrived at EDR: 12/17/2020
Date Made Active in Reports: 03/12/2021
Number of Days to Update: 85

Source: Environmental Protection Agency
Telephone: 202-566-1917
Last EDR Contact: 03/23/2021
Next Scheduled EDR Contact: 07/05/2021
Data Release Frequency: Quarterly

GOVERNMENT RECORDS SEARCHED / DATA CURRENCY TRACKING

EPA WATCH LIST: EPA WATCH LIST

EPA maintains a "Watch List" to facilitate dialogue between EPA, state and local environmental agencies on enforcement matters relating to facilities with alleged violations identified as either significant or high priority. Being on the Watch List does not mean that the facility has actually violated the law only that an investigation by EPA or a state or local environmental agency has led those organizations to allege that an unproven violation has in fact occurred. Being on the Watch List does not represent a higher level of concern regarding the alleged violations that were detected, but instead indicates cases requiring additional dialogue between EPA, state and local agencies - primarily because of the length of time the alleged violation has gone unaddressed or unresolved.

Date of Government Version: 08/30/2013	Source: Environmental Protection Agency
Date Data Arrived at EDR: 03/21/2014	Telephone: 617-520-3000
Date Made Active in Reports: 06/17/2014	Last EDR Contact: 02/02/2021
Number of Days to Update: 88	Next Scheduled EDR Contact: 05/17/2021
	Data Release Frequency: Quarterly

2020 COR ACTION: 2020 Corrective Action Program List

The EPA has set ambitious goals for the RCRA Corrective Action program by creating the 2020 Corrective Action Universe. This RCRA cleanup baseline includes facilities expected to need corrective action. The 2020 universe contains a wide variety of sites. Some properties are heavily contaminated while others were contaminated but have since been cleaned up. Still others have not been fully investigated yet, and may require little or no remediation. Inclusion in the 2020 Universe does not necessarily imply failure on the part of a facility to meet its RCRA obligations.

Date of Government Version: 09/30/2017	Source: Environmental Protection Agency
Date Data Arrived at EDR: 05/08/2018	Telephone: 703-308-4044
Date Made Active in Reports: 07/20/2018	Last EDR Contact: 02/05/2021
Number of Days to Update: 73	Next Scheduled EDR Contact: 05/17/2021
	Data Release Frequency: Varies

TSCA: Toxic Substances Control Act

Toxic Substances Control Act. TSCA identifies manufacturers and importers of chemical substances included on the TSCA Chemical Substance Inventory list. It includes data on the production volume of these substances by plant site.

Date of Government Version: 12/31/2016	Source: EPA
Date Data Arrived at EDR: 06/17/2020	Telephone: 202-260-5521
Date Made Active in Reports: 09/10/2020	Last EDR Contact: 03/19/2021
Number of Days to Update: 85	Next Scheduled EDR Contact: 06/28/2021
	Data Release Frequency: Every 4 Years

TRIS: Toxic Chemical Release Inventory System

Toxic Release Inventory System. TRIS identifies facilities which release toxic chemicals to the air, water and land in reportable quantities under SARA Title III Section 313.

Date of Government Version: 12/31/2018	Source: EPA
Date Data Arrived at EDR: 08/14/2020	Telephone: 202-566-0250
Date Made Active in Reports: 11/04/2020	Last EDR Contact: 02/02/2021
Number of Days to Update: 82	Next Scheduled EDR Contact: 05/31/2021
	Data Release Frequency: Annually

SSTS: Section 7 Tracking Systems

Section 7 of the Federal Insecticide, Fungicide and Rodenticide Act, as amended (92 Stat. 829) requires all registered pesticide-producing establishments to submit a report to the Environmental Protection Agency by March 1st each year. Each establishment must report the types and amounts of pesticides, active ingredients and devices being produced, and those having been produced and sold or distributed in the past year.

Date of Government Version: 01/20/2021	Source: EPA
Date Data Arrived at EDR: 01/21/2021	Telephone: 202-564-4203
Date Made Active in Reports: 03/22/2021	Last EDR Contact: 01/21/2021
Number of Days to Update: 60	Next Scheduled EDR Contact: 05/03/2021
	Data Release Frequency: Annually

GOVERNMENT RECORDS SEARCHED / DATA CURRENCY TRACKING

ROD: Records Of Decision

Record of Decision. ROD documents mandate a permanent remedy at an NPL (Superfund) site containing technical and health information to aid in the cleanup.

Date of Government Version: 12/30/2020	Source: EPA
Date Data Arrived at EDR: 01/14/2021	Telephone: 703-416-0223
Date Made Active in Reports: 02/18/2021	Last EDR Contact: 04/01/2021
Number of Days to Update: 35	Next Scheduled EDR Contact: 06/14/2021
	Data Release Frequency: Annually

RMP: Risk Management Plans

When Congress passed the Clean Air Act Amendments of 1990, it required EPA to publish regulations and guidance for chemical accident prevention at facilities using extremely hazardous substances. The Risk Management Program Rule (RMP Rule) was written to implement Section 112(r) of these amendments. The rule, which built upon existing industry codes and standards, requires companies of all sizes that use certain flammable and toxic substances to develop a Risk Management Program, which includes a(n): Hazard assessment that details the potential effects of an accidental release, an accident history of the last five years, and an evaluation of worst-case and alternative accidental releases; Prevention program that includes safety precautions and maintenance, monitoring, and employee training measures; and Emergency response program that spells out emergency health care, employee training measures and procedures for informing the public and response agencies (e.g the fire department) should an accident occur.

Date of Government Version: 11/02/2020	Source: Environmental Protection Agency
Date Data Arrived at EDR: 11/12/2020	Telephone: 202-564-8600
Date Made Active in Reports: 01/25/2021	Last EDR Contact: 01/19/2021
Number of Days to Update: 74	Next Scheduled EDR Contact: 05/03/2021
	Data Release Frequency: Varies

RAATS: RCRA Administrative Action Tracking System

RCRA Administration Action Tracking System. RAATS contains records based on enforcement actions issued under RCRA pertaining to major violators and includes administrative and civil actions brought by the EPA. For administration actions after September 30, 1995, data entry in the RAATS database was discontinued. EPA will retain a copy of the database for historical records. It was necessary to terminate RAATS because a decrease in agency resources made it impossible to continue to update the information contained in the database.

Date of Government Version: 04/17/1995	Source: EPA
Date Data Arrived at EDR: 07/03/1995	Telephone: 202-564-4104
Date Made Active in Reports: 08/07/1995	Last EDR Contact: 06/02/2008
Number of Days to Update: 35	Next Scheduled EDR Contact: 09/01/2008
	Data Release Frequency: No Update Planned

PRP: Potentially Responsible Parties

A listing of verified Potentially Responsible Parties

Date of Government Version: 12/30/2020	Source: EPA
Date Data Arrived at EDR: 01/14/2021	Telephone: 202-564-6023
Date Made Active in Reports: 03/05/2021	Last EDR Contact: 03/11/2021
Number of Days to Update: 50	Next Scheduled EDR Contact: 05/17/2021
	Data Release Frequency: Quarterly

PADS: PCB Activity Database System

PCB Activity Database. PADS Identifies generators, transporters, commercial storers and/or brokers and disposers of PCB's who are required to notify the EPA of such activities.

Date of Government Version: 11/19/2020	Source: EPA
Date Data Arrived at EDR: 01/08/2021	Telephone: 202-566-0500
Date Made Active in Reports: 03/22/2021	Last EDR Contact: 01/08/2021
Number of Days to Update: 73	Next Scheduled EDR Contact: 04/19/2021
	Data Release Frequency: Annually

GOVERNMENT RECORDS SEARCHED / DATA CURRENCY TRACKING

ICIS: Integrated Compliance Information System

The Integrated Compliance Information System (ICIS) supports the information needs of the national enforcement and compliance program as well as the unique needs of the National Pollutant Discharge Elimination System (NPDES) program.

Date of Government Version: 11/18/2016	Source: Environmental Protection Agency
Date Data Arrived at EDR: 11/23/2016	Telephone: 202-564-2501
Date Made Active in Reports: 02/10/2017	Last EDR Contact: 03/31/2021
Number of Days to Update: 79	Next Scheduled EDR Contact: 07/19/2021
	Data Release Frequency: Quarterly

FTTS: FIFRA/ TSCA Tracking System - FIFRA (Federal Insecticide, Fungicide, & Rodenticide Act)/TSCA (Toxic Substances Control Act)
FTTS tracks administrative cases and pesticide enforcement actions and compliance activities related to FIFRA, TSCA and EPCRA (Emergency Planning and Community Right-to-Know Act). To maintain currency, EDR contacts the Agency on a quarterly basis.

Date of Government Version: 04/09/2009	Source: EPA/Office of Prevention, Pesticides and Toxic Substances
Date Data Arrived at EDR: 04/16/2009	Telephone: 202-566-1667
Date Made Active in Reports: 05/11/2009	Last EDR Contact: 08/18/2017
Number of Days to Update: 25	Next Scheduled EDR Contact: 12/04/2017
	Data Release Frequency: No Update Planned

FTTS INSP: FIFRA/ TSCA Tracking System - FIFRA (Federal Insecticide, Fungicide, & Rodenticide Act)/TSCA (Toxic Substances Control Act)
A listing of FIFRA/TSCA Tracking System (FTTS) inspections and enforcements.

Date of Government Version: 04/09/2009	Source: EPA
Date Data Arrived at EDR: 04/16/2009	Telephone: 202-566-1667
Date Made Active in Reports: 05/11/2009	Last EDR Contact: 08/18/2017
Number of Days to Update: 25	Next Scheduled EDR Contact: 12/04/2017
	Data Release Frequency: No Update Planned

MLTS: Material Licensing Tracking System

MLTS is maintained by the Nuclear Regulatory Commission and contains a list of approximately 8,100 sites which possess or use radioactive materials and which are subject to NRC licensing requirements. To maintain currency, EDR contacts the Agency on a quarterly basis.

Date of Government Version: 08/05/2020	Source: Nuclear Regulatory Commission
Date Data Arrived at EDR: 08/10/2020	Telephone: 301-415-7169
Date Made Active in Reports: 10/08/2020	Last EDR Contact: 01/19/2021
Number of Days to Update: 59	Next Scheduled EDR Contact: 05/03/2021
	Data Release Frequency: Quarterly

COAL ASH DOE: Steam-Electric Plant Operation Data

A listing of power plants that store ash in surface ponds.

Date of Government Version: 12/31/2019	Source: Department of Energy
Date Data Arrived at EDR: 12/01/2020	Telephone: 202-586-8719
Date Made Active in Reports: 02/09/2021	Last EDR Contact: 03/05/2021
Number of Days to Update: 70	Next Scheduled EDR Contact: 06/14/2021
	Data Release Frequency: Varies

COAL ASH EPA: Coal Combustion Residues Surface Impoundments List

A listing of coal combustion residues surface impoundments with high hazard potential ratings.

Date of Government Version: 01/12/2017	Source: Environmental Protection Agency
Date Data Arrived at EDR: 03/05/2019	Telephone: N/A
Date Made Active in Reports: 11/11/2019	Last EDR Contact: 03/02/2021
Number of Days to Update: 251	Next Scheduled EDR Contact: 06/14/2021
	Data Release Frequency: Varies

GOVERNMENT RECORDS SEARCHED / DATA CURRENCY TRACKING

PCB TRANSFORMER: PCB Transformer Registration Database

The database of PCB transformer registrations that includes all PCB registration submittals.

Date of Government Version: 09/13/2019	Source: Environmental Protection Agency
Date Data Arrived at EDR: 11/06/2019	Telephone: 202-566-0517
Date Made Active in Reports: 02/10/2020	Last EDR Contact: 02/05/2021
Number of Days to Update: 96	Next Scheduled EDR Contact: 05/17/2021
	Data Release Frequency: Varies

RADINFO: Radiation Information Database

The Radiation Information Database (RADINFO) contains information about facilities that are regulated by U.S. Environmental Protection Agency (EPA) regulations for radiation and radioactivity.

Date of Government Version: 07/01/2019	Source: Environmental Protection Agency
Date Data Arrived at EDR: 07/01/2019	Telephone: 202-343-9775
Date Made Active in Reports: 09/23/2019	Last EDR Contact: 03/25/2021
Number of Days to Update: 84	Next Scheduled EDR Contact: 07/12/2021
	Data Release Frequency: Quarterly

HIST FTTS: FIFRA/TSCA Tracking System Administrative Case Listing

A complete administrative case listing from the FIFRA/TSCA Tracking System (FTTS) for all ten EPA regions. The information was obtained from the National Compliance Database (NCDB). NCDB supports the implementation of FIFRA (Federal Insecticide, Fungicide, and Rodenticide Act) and TSCA (Toxic Substances Control Act). Some EPA regions are now closing out records. Because of that, and the fact that some EPA regions are not providing EPA Headquarters with updated records, it was decided to create a HIST FTTS database. It included records that may not be included in the newer FTTS database updates. This database is no longer updated.

Date of Government Version: 10/19/2006	Source: Environmental Protection Agency
Date Data Arrived at EDR: 03/01/2007	Telephone: 202-564-2501
Date Made Active in Reports: 04/10/2007	Last EDR Contact: 12/17/2007
Number of Days to Update: 40	Next Scheduled EDR Contact: 03/17/2008
	Data Release Frequency: No Update Planned

HIST FTTS INSP: FIFRA/TSCA Tracking System Inspection & Enforcement Case Listing

A complete inspection and enforcement case listing from the FIFRA/TSCA Tracking System (FTTS) for all ten EPA regions. The information was obtained from the National Compliance Database (NCDB). NCDB supports the implementation of FIFRA (Federal Insecticide, Fungicide, and Rodenticide Act) and TSCA (Toxic Substances Control Act). Some EPA regions are now closing out records. Because of that, and the fact that some EPA regions are not providing EPA Headquarters with updated records, it was decided to create a HIST FTTS database. It included records that may not be included in the newer FTTS database updates. This database is no longer updated.

Date of Government Version: 10/19/2006	Source: Environmental Protection Agency
Date Data Arrived at EDR: 03/01/2007	Telephone: 202-564-2501
Date Made Active in Reports: 04/10/2007	Last EDR Contact: 12/17/2008
Number of Days to Update: 40	Next Scheduled EDR Contact: 03/17/2008
	Data Release Frequency: No Update Planned

DOT OPS: Incident and Accident Data

Department of Transportation, Office of Pipeline Safety Incident and Accident data.

Date of Government Version: 01/02/2020	Source: Department of Transportation, Office of Pipeline Safety
Date Data Arrived at EDR: 01/28/2020	Telephone: 202-366-4595
Date Made Active in Reports: 04/17/2020	Last EDR Contact: 01/27/2021
Number of Days to Update: 80	Next Scheduled EDR Contact: 05/10/2021
	Data Release Frequency: Quarterly

CONSENT: Superfund (CERCLA) Consent Decrees

Major legal settlements that establish responsibility and standards for cleanup at NPL (Superfund) sites. Released periodically by United States District Courts after settlement by parties to litigation matters.

GOVERNMENT RECORDS SEARCHED / DATA CURRENCY TRACKING

Date of Government Version: 12/31/2020
Date Data Arrived at EDR: 01/13/2021
Date Made Active in Reports: 03/22/2021
Number of Days to Update: 68

Source: Department of Justice, Consent Decree Library
Telephone: Varies
Last EDR Contact: 01/04/2021
Next Scheduled EDR Contact: 04/19/2021
Data Release Frequency: Varies

BRS: Biennial Reporting System

The Biennial Reporting System is a national system administered by the EPA that collects data on the generation and management of hazardous waste. BRS captures detailed data from two groups: Large Quantity Generators (LQG) and Treatment, Storage, and Disposal Facilities.

Date of Government Version: 12/31/2017
Date Data Arrived at EDR: 06/22/2020
Date Made Active in Reports: 11/20/2020
Number of Days to Update: 151

Source: EPA/NTIS
Telephone: 800-424-9346
Last EDR Contact: 03/23/2021
Next Scheduled EDR Contact: 07/05/2021
Data Release Frequency: Biennially

INDIAN RESERV: Indian Reservations

This map layer portrays Indian administered lands of the United States that have any area equal to or greater than 640 acres.

Date of Government Version: 12/31/2014
Date Data Arrived at EDR: 07/14/2015
Date Made Active in Reports: 01/10/2017
Number of Days to Update: 546

Source: USGS
Telephone: 202-208-3710
Last EDR Contact: 01/08/2021
Next Scheduled EDR Contact: 04/19/2021
Data Release Frequency: Semi-Annually

FUSRAP: Formerly Utilized Sites Remedial Action Program

DOE established the Formerly Utilized Sites Remedial Action Program (FUSRAP) in 1974 to remediate sites where radioactive contamination remained from Manhattan Project and early U.S. Atomic Energy Commission (AEC) operations.

Date of Government Version: 08/08/2017
Date Data Arrived at EDR: 09/11/2018
Date Made Active in Reports: 09/14/2018
Number of Days to Update: 3

Source: Department of Energy
Telephone: 202-586-3559
Last EDR Contact: 02/02/2021
Next Scheduled EDR Contact: 05/17/2021
Data Release Frequency: Varies

UMTRA: Uranium Mill Tailings Sites

Uranium ore was mined by private companies for federal government use in national defense programs. When the mills shut down, large piles of the sand-like material (mill tailings) remain after uranium has been extracted from the ore. Levels of human exposure to radioactive materials from the piles are low; however, in some cases tailings were used as construction materials before the potential health hazards of the tailings were recognized.

Date of Government Version: 08/30/2019
Date Data Arrived at EDR: 11/15/2019
Date Made Active in Reports: 01/28/2020
Number of Days to Update: 74

Source: Department of Energy
Telephone: 505-845-0011
Last EDR Contact: 02/18/2021
Next Scheduled EDR Contact: 05/31/2021
Data Release Frequency: Varies

LEAD SMELTER 1: Lead Smelter Sites

A listing of former lead smelter site locations.

Date of Government Version: 12/30/2020
Date Data Arrived at EDR: 01/14/2021
Date Made Active in Reports: 02/09/2021
Number of Days to Update: 26

Source: Environmental Protection Agency
Telephone: 703-603-8787
Last EDR Contact: 04/01/2021
Next Scheduled EDR Contact: 07/12/2021
Data Release Frequency: Varies

LEAD SMELTER 2: Lead Smelter Sites

A list of several hundred sites in the U.S. where secondary lead smelting was done from 1931 and 1964. These sites may pose a threat to public health through ingestion or inhalation of contaminated soil or dust

GOVERNMENT RECORDS SEARCHED / DATA CURRENCY TRACKING

Date of Government Version: 04/05/2001
Date Data Arrived at EDR: 10/27/2010
Date Made Active in Reports: 12/02/2010
Number of Days to Update: 36

Source: American Journal of Public Health
Telephone: 703-305-6451
Last EDR Contact: 12/02/2009
Next Scheduled EDR Contact: N/A
Data Release Frequency: No Update Planned

US AIRS (AFS): Aerometric Information Retrieval System Facility Subsystem (AFS)

The database is a sub-system of Aerometric Information Retrieval System (AIRS). AFS contains compliance data on air pollution point sources regulated by the U.S. EPA and/or state and local air regulatory agencies. This information comes from source reports by various stationary sources of air pollution, such as electric power plants, steel mills, factories, and universities, and provides information about the air pollutants they produce. Action, air program, air program pollutant, and general level plant data. It is used to track emissions and compliance data from industrial plants.

Date of Government Version: 10/12/2016
Date Data Arrived at EDR: 10/26/2016
Date Made Active in Reports: 02/03/2017
Number of Days to Update: 100

Source: EPA
Telephone: 202-564-2496
Last EDR Contact: 09/26/2017
Next Scheduled EDR Contact: 01/08/2018
Data Release Frequency: Annually

US AIRS MINOR: Air Facility System Data

A listing of minor source facilities.

Date of Government Version: 10/12/2016
Date Data Arrived at EDR: 10/26/2016
Date Made Active in Reports: 02/03/2017
Number of Days to Update: 100

Source: EPA
Telephone: 202-564-2496
Last EDR Contact: 09/26/2017
Next Scheduled EDR Contact: 01/08/2018
Data Release Frequency: Annually

MINES VIOLATIONS: MSHA Violation Assessment Data

Mines violation and assessment information. Department of Labor, Mine Safety & Health Administration.

Date of Government Version: 11/24/2020
Date Data Arrived at EDR: 11/30/2020
Date Made Active in Reports: 01/25/2021
Number of Days to Update: 56

Source: DOL, Mine Safety & Health Admi
Telephone: 202-693-9424
Last EDR Contact: 03/01/2021
Next Scheduled EDR Contact: 06/14/2021
Data Release Frequency: Quarterly

US MINES: Mines Master Index File

Contains all mine identification numbers issued for mines active or opened since 1971. The data also includes violation information.

Date of Government Version: 11/03/2020
Date Data Arrived at EDR: 11/23/2020
Date Made Active in Reports: 01/25/2021
Number of Days to Update: 63

Source: Department of Labor, Mine Safety and Health Administration
Telephone: 303-231-5959
Last EDR Contact: 02/24/2021
Next Scheduled EDR Contact: 06/06/2021
Data Release Frequency: Semi-Annually

US MINES 2: Ferrous and Nonferrous Metal Mines Database Listing

This map layer includes ferrous (ferrous metal mines are facilities that extract ferrous metals, such as iron ore or molybdenum) and nonferrous (Nonferrous metal mines are facilities that extract nonferrous metals, such as gold, silver, copper, zinc, and lead) metal mines in the United States.

Date of Government Version: 05/06/2020
Date Data Arrived at EDR: 05/27/2020
Date Made Active in Reports: 08/13/2020
Number of Days to Update: 78

Source: USGS
Telephone: 703-648-7709
Last EDR Contact: 02/26/2021
Next Scheduled EDR Contact: 06/06/2021
Data Release Frequency: Varies

GOVERNMENT RECORDS SEARCHED / DATA CURRENCY TRACKING

US MINES 3: Active Mines & Mineral Plants Database Listing

Active Mines and Mineral Processing Plant operations for commodities monitored by the Minerals Information Team of the USGS.

Date of Government Version: 04/14/2011	Source: USGS
Date Data Arrived at EDR: 06/08/2011	Telephone: 703-648-7709
Date Made Active in Reports: 09/13/2011	Last EDR Contact: 02/26/2021
Number of Days to Update: 97	Next Scheduled EDR Contact: 06/06/2021
	Data Release Frequency: Varies

ABANDONED MINES: Abandoned Mines

An inventory of land and water impacted by past mining (primarily coal mining) is maintained by OSMRE to provide information needed to implement the Surface Mining Control and Reclamation Act of 1977 (SMCRA). The inventory contains information on the location, type, and extent of AML impacts, as well as, information on the cost associated with the reclamation of those problems. The inventory is based upon field surveys by State, Tribal, and OSMRE program officials. It is dynamic to the extent that it is modified as new problems are identified and existing problems are reclaimed.

Date of Government Version: 12/11/2020	Source: Department of Interior
Date Data Arrived at EDR: 12/11/2020	Telephone: 202-208-2609
Date Made Active in Reports: 03/02/2021	Last EDR Contact: 03/10/2021
Number of Days to Update: 81	Next Scheduled EDR Contact: 06/21/2021
	Data Release Frequency: Quarterly

FINDS: Facility Index System/Facility Registry System

Facility Index System. FINDS contains both facility information and 'pointers' to other sources that contain more detail. EDR includes the following FINDS databases in this report: PCS (Permit Compliance System), AIRS (Aerometric Information Retrieval System), DOCKET (Enforcement Docket used to manage and track information on civil judicial enforcement cases for all environmental statutes), FURS (Federal Underground Injection Control), C-DOCKET (Criminal Docket System used to track criminal enforcement actions for all environmental statutes), FFIS (Federal Facilities Information System), STATE (State Environmental Laws and Statutes), and PADS (PCB Activity Data System).

Date of Government Version: 11/04/2020	Source: EPA
Date Data Arrived at EDR: 12/01/2020	Telephone: (415) 947-8000
Date Made Active in Reports: 01/25/2021	Last EDR Contact: 03/03/2021
Number of Days to Update: 55	Next Scheduled EDR Contact: 06/14/2021
	Data Release Frequency: Quarterly

ECHO: Enforcement & Compliance History Information

ECHO provides integrated compliance and enforcement information for about 800,000 regulated facilities nationwide.

Date of Government Version: 01/02/2021	Source: Environmental Protection Agency
Date Data Arrived at EDR: 01/08/2021	Telephone: 202-564-2280
Date Made Active in Reports: 03/22/2021	Last EDR Contact: 01/08/2021
Number of Days to Update: 73	Next Scheduled EDR Contact: 04/19/2021
	Data Release Frequency: Quarterly

UXO: Unexploded Ordnance Sites

A listing of unexploded ordnance site locations

Date of Government Version: 12/31/2018	Source: Department of Defense
Date Data Arrived at EDR: 07/02/2020	Telephone: 703-704-1564
Date Made Active in Reports: 09/17/2020	Last EDR Contact: 01/15/2021
Number of Days to Update: 77	Next Scheduled EDR Contact: 04/26/2021
	Data Release Frequency: Varies

DOCKET HWC: Hazardous Waste Compliance Docket Listing

A complete list of the Federal Agency Hazardous Waste Compliance Docket Facilities.

GOVERNMENT RECORDS SEARCHED / DATA CURRENCY TRACKING

Date of Government Version: 11/03/2020
Date Data Arrived at EDR: 11/17/2020
Date Made Active in Reports: 02/09/2021
Number of Days to Update: 84

Source: Environmental Protection Agency
Telephone: 202-564-0527
Last EDR Contact: 02/26/2021
Next Scheduled EDR Contact: 06/06/2021
Data Release Frequency: Varies

FUELS PROGRAM: EPA Fuels Program Registered Listing

This listing includes facilities that are registered under the Part 80 (Code of Federal Regulations) EPA Fuels Programs. All companies now are required to submit new and updated registrations.

Date of Government Version: 02/17/2021
Date Data Arrived at EDR: 02/17/2021
Date Made Active in Reports: 03/22/2021
Number of Days to Update: 33

Source: EPA
Telephone: 800-385-6164
Last EDR Contact: 02/17/2021
Next Scheduled EDR Contact: 05/31/2021
Data Release Frequency: Quarterly

CA BOND EXP. PLAN: Bond Expenditure Plan

Department of Health Services developed a site-specific expenditure plan as the basis for an appropriation of Hazardous Substance Cleanup Bond Act funds. It is not updated.

Date of Government Version: 01/01/1989
Date Data Arrived at EDR: 07/27/1994
Date Made Active in Reports: 08/02/1994
Number of Days to Update: 6

Source: Department of Health Services
Telephone: 916-255-2118
Last EDR Contact: 05/31/1994
Next Scheduled EDR Contact: N/A
Data Release Frequency: No Update Planned

CORTESE: "Cortese" Hazardous Waste & Substances Sites List

The sites for the list are designated by the State Water Resource Control Board (LUST), the Integrated Waste Board (SWF/LS), and the Department of Toxic Substances Control (Cal-Sites).

Date of Government Version: 12/17/2020
Date Data Arrived at EDR: 12/17/2020
Date Made Active in Reports: 03/09/2021
Number of Days to Update: 82

Source: CAL EPA/Office of Emergency Information
Telephone: 916-323-3400
Last EDR Contact: 03/23/2021
Next Scheduled EDR Contact: 07/05/2021
Data Release Frequency: Quarterly

CUPA LIVERMORE-PLEASANTON: CUPA Facility Listing

list of facilities associated with the various CUPA programs in Livermore-Pleasanton

Date of Government Version: 05/01/2019
Date Data Arrived at EDR: 05/14/2019
Date Made Active in Reports: 07/17/2019
Number of Days to Update: 64

Source: Livermore-Pleasanton Fire Department
Telephone: 925-454-2361
Last EDR Contact: 02/12/2021
Next Scheduled EDR Contact: 05/24/2021
Data Release Frequency: Varies

DRYCLEAN AVAQMD: Antelope Valley Air Quality Management District Drycleaner Listing

A listing of dry cleaners in the Antelope Valley Air Quality Management District.

Date of Government Version: 11/23/2020
Date Data Arrived at EDR: 11/24/2020
Date Made Active in Reports: 02/10/2021
Number of Days to Update: 78

Source: Antelope Valley Air Quality Management District
Telephone: 661-723-8070
Last EDR Contact: 02/26/2021
Next Scheduled EDR Contact: 06/14/2021
Data Release Frequency: Varies

DRYCLEAN SOUTH COAST: South Coast Air Quality Management District Drycleaner Listing

A listing of dry cleaners in the South Coast Air Quality Management District

Date of Government Version: 11/17/2020
Date Data Arrived at EDR: 11/18/2020
Date Made Active in Reports: 02/04/2021
Number of Days to Update: 78

Source: South Coast Air Quality Management District
Telephone: 909-396-3211
Last EDR Contact: 02/22/2021
Next Scheduled EDR Contact: 06/06/2021
Data Release Frequency: Varies

GOVERNMENT RECORDS SEARCHED / DATA CURRENCY TRACKING

DRYCLEANERS: Cleaner Facilities

A list of drycleaner related facilities that have EPA ID numbers. These are facilities with certain SIC codes: power laundries, family and commercial; garment pressing and cleaner's agents; linen supply; coin-operated laundries and cleaning; drycleaning plants, except rugs; carpet and upholster cleaning; industrial launderers; laundry and garment services.

Date of Government Version: 11/23/2020	Source: Department of Toxic Substance Control
Date Data Arrived at EDR: 11/25/2020	Telephone: 916-327-4498
Date Made Active in Reports: 02/10/2021	Last EDR Contact: 02/26/2021
Number of Days to Update: 77	Next Scheduled EDR Contact: 06/14/2021
	Data Release Frequency: Annually

EMI: Emissions Inventory Data

Toxics and criteria pollutant emissions data collected by the ARB and local air pollution agencies.

Date of Government Version: 12/31/2018	Source: California Air Resources Board
Date Data Arrived at EDR: 06/16/2020	Telephone: 916-322-2990
Date Made Active in Reports: 08/28/2020	Last EDR Contact: 03/19/2021
Number of Days to Update: 73	Next Scheduled EDR Contact: 06/28/2021
	Data Release Frequency: Varies

ENF: Enforcement Action Listing

A listing of Water Board Enforcement Actions. Formal is everything except Oral/Verbal Communication, Notice of Violation, Expedited Payment Letter, and Staff Enforcement Letter.

Date of Government Version: 10/16/2020	Source: State Water Resources Control Board
Date Data Arrived at EDR: 10/19/2020	Telephone: 916-445-9379
Date Made Active in Reports: 01/07/2021	Last EDR Contact: 01/20/2021
Number of Days to Update: 80	Next Scheduled EDR Contact: 05/03/2021
	Data Release Frequency: Varies

Financial Assurance 1: Financial Assurance Information Listing

Financial Assurance information

Date of Government Version: 10/13/2020	Source: Department of Toxic Substances Control
Date Data Arrived at EDR: 10/14/2020	Telephone: 916-255-3628
Date Made Active in Reports: 01/04/2021	Last EDR Contact: 01/22/2021
Number of Days to Update: 82	Next Scheduled EDR Contact: 05/03/2021
	Data Release Frequency: Varies

Financial Assurance 2: Financial Assurance Information Listing

A listing of financial assurance information for solid waste facilities. Financial assurance is intended to ensure that resources are available to pay for the cost of closure, post-closure care, and corrective measures if the owner or operator of a regulated facility is unable or unwilling to pay.

Date of Government Version: 11/12/2020	Source: California Integrated Waste Management Board
Date Data Arrived at EDR: 11/13/2020	Telephone: 916-341-6066
Date Made Active in Reports: 01/29/2021	Last EDR Contact: 02/08/2021
Number of Days to Update: 77	Next Scheduled EDR Contact: 05/24/2021
	Data Release Frequency: Varies

HAZNET: Facility and Manifest Data

Facility and Manifest Data. The data is extracted from the copies of hazardous waste manifests received each year by the DTSC. The annual volume of manifests is typically 700,000 - 1,000,000 annually, representing approximately 350,000 - 500,000 shipments. Data are from the manifests submitted without correction, and therefore many contain some invalid values for data elements such as generator ID, TSD ID, waste category, and disposal method. This database begins with calendar year 1993.

Date of Government Version: 12/31/2019	Source: California Environmental Protection Agency
Date Data Arrived at EDR: 04/15/2020	Telephone: 916-255-1136
Date Made Active in Reports: 07/02/2020	Last EDR Contact: 01/05/2021
Number of Days to Update: 78	Next Scheduled EDR Contact: 04/19/2021
	Data Release Frequency: Annually

GOVERNMENT RECORDS SEARCHED / DATA CURRENCY TRACKING

ICE: ICE

Contains data pertaining to the Permitted Facilities with Inspections / Enforcements sites tracked in Envirostor.

Date of Government Version: 11/13/2020	Source: Department of Toxic Substances Control
Date Data Arrived at EDR: 11/13/2020	Telephone: 877-786-9427
Date Made Active in Reports: 02/01/2021	Last EDR Contact: 02/17/2021
Number of Days to Update: 80	Next Scheduled EDR Contact: 05/31/2021
	Data Release Frequency: Quarterly

HIST CORTESE: Hazardous Waste & Substance Site List

The sites for the list are designated by the State Water Resource Control Board [LUST], the Integrated Waste Board [SWF/LS], and the Department of Toxic Substances Control [CALSITES]. This listing is no longer updated by the state agency.

Date of Government Version: 04/01/2001	Source: Department of Toxic Substances Control
Date Data Arrived at EDR: 01/22/2009	Telephone: 916-323-3400
Date Made Active in Reports: 04/08/2009	Last EDR Contact: 01/22/2009
Number of Days to Update: 76	Next Scheduled EDR Contact: N/A
	Data Release Frequency: No Update Planned

HWP: EnviroStor Permitted Facilities Listing

Detailed information on permitted hazardous waste facilities and corrective action ("cleanups") tracked in EnviroStor.

Date of Government Version: 11/13/2020	Source: Department of Toxic Substances Control
Date Data Arrived at EDR: 11/13/2020	Telephone: 916-323-3400
Date Made Active in Reports: 02/01/2021	Last EDR Contact: 02/17/2021
Number of Days to Update: 80	Next Scheduled EDR Contact: 05/31/2021
	Data Release Frequency: Quarterly

HWT: Registered Hazardous Waste Transporter Database

A listing of hazardous waste transporters. In California, unless specifically exempted, it is unlawful for any person to transport hazardous wastes unless the person holds a valid registration issued by DTSC. A hazardous waste transporter registration is valid for one year and is assigned a unique registration number.

Date of Government Version: 01/05/2021	Source: Department of Toxic Substances Control
Date Data Arrived at EDR: 01/05/2021	Telephone: 916-440-7145
Date Made Active in Reports: 03/18/2021	Last EDR Contact: 01/05/2021
Number of Days to Update: 72	Next Scheduled EDR Contact: 04/19/2021
	Data Release Frequency: Quarterly

MINES: Mines Site Location Listing

A listing of mine site locations from the Office of Mine Reclamation.

Date of Government Version: 03/08/2021	Source: Department of Conservation
Date Data Arrived at EDR: 03/09/2021	Telephone: 916-322-1080
Date Made Active in Reports: 03/30/2021	Last EDR Contact: 03/09/2021
Number of Days to Update: 21	Next Scheduled EDR Contact: 06/21/2021
	Data Release Frequency: Quarterly

MWMP: Medical Waste Management Program Listing

The Medical Waste Management Program (MWMP) ensures the proper handling and disposal of medical waste by permitting and inspecting medical waste Offsite Treatment Facilities (PDF) and Transfer Stations (PDF) throughout the state. MWMP also oversees all Medical Waste Transporters.

Date of Government Version: 10/30/2020	Source: Department of Public Health
Date Data Arrived at EDR: 12/01/2020	Telephone: 916-558-1784
Date Made Active in Reports: 02/12/2021	Last EDR Contact: 03/03/2021
Number of Days to Update: 73	Next Scheduled EDR Contact: 06/14/2021
	Data Release Frequency: Varies

GOVERNMENT RECORDS SEARCHED / DATA CURRENCY TRACKING

NPDES: NPDES Permits Listing

A listing of NPDES permits, including stormwater.

Date of Government Version: 11/09/2020	Source: State Water Resources Control Board
Date Data Arrived at EDR: 11/10/2020	Telephone: 916-445-9379
Date Made Active in Reports: 01/27/2021	Last EDR Contact: 02/09/2021
Number of Days to Update: 78	Next Scheduled EDR Contact: 05/24/2021
	Data Release Frequency: Quarterly

PEST LIC: Pesticide Regulation Licenses Listing

A listing of licenses and certificates issued by the Department of Pesticide Regulation. The DPR issues licenses and/or certificates to: Persons and businesses that apply or sell pesticides; Pest control dealers and brokers; Persons who advise on agricultural pesticide applications.

Date of Government Version: 11/30/2020	Source: Department of Pesticide Regulation
Date Data Arrived at EDR: 12/01/2020	Telephone: 916-445-4038
Date Made Active in Reports: 02/12/2021	Last EDR Contact: 03/03/2021
Number of Days to Update: 73	Next Scheduled EDR Contact: 06/14/2021
	Data Release Frequency: Quarterly

PROC: Certified Processors Database

A listing of certified processors.

Date of Government Version: 03/09/2021	Source: Department of Conservation
Date Data Arrived at EDR: 03/09/2021	Telephone: 916-323-3836
Date Made Active in Reports: 03/31/2021	Last EDR Contact: 03/09/2021
Number of Days to Update: 22	Next Scheduled EDR Contact: 06/21/2021
	Data Release Frequency: Quarterly

NOTIFY 65: Proposition 65 Records

Listings of all Proposition 65 incidents reported to counties by the State Water Resources Control Board and the Regional Water Quality Control Board. This database is no longer updated by the reporting agency.

Date of Government Version: 12/07/2020	Source: State Water Resources Control Board
Date Data Arrived at EDR: 12/09/2020	Telephone: 916-445-3846
Date Made Active in Reports: 12/10/2020	Last EDR Contact: 03/12/2021
Number of Days to Update: 1	Next Scheduled EDR Contact: 06/28/2021
	Data Release Frequency: No Update Planned

UIC: UIC Listing

A listing of wells identified as underground injection wells, in the California Oil and Gas Wells database.

Date of Government Version: 03/08/2021	Source: Department of Conservation
Date Data Arrived at EDR: 03/09/2021	Telephone: 916-445-2408
Date Made Active in Reports: 03/31/2021	Last EDR Contact: 03/09/2021
Number of Days to Update: 22	Next Scheduled EDR Contact: 06/21/2021
	Data Release Frequency: Varies

UIC GEO: Underground Injection Control Sites (GEOTRACKER)

Underground control injection sites

Date of Government Version: 03/08/2021	Source: State Water Resource Control Board
Date Data Arrived at EDR: 03/09/2021	Telephone: 866-480-1028
Date Made Active in Reports: 03/30/2021	Last EDR Contact: 03/09/2021
Number of Days to Update: 21	Next Scheduled EDR Contact: 06/21/2021
	Data Release Frequency: Varies

WASTEWATER PITS: Oil Wastewater Pits Listing

Water officials discovered that oil producers have been dumping chemical-laden wastewater into hundreds of unlined pits that are operating without proper permits. Inspections completed by the Central Valley Regional Water Quality Control Board revealed the existence of previously unidentified waste sites. The water boards review found that more than one-third of the region's active disposal pits are operating without permission.

GOVERNMENT RECORDS SEARCHED / DATA CURRENCY TRACKING

Date of Government Version: 11/19/2019
Date Data Arrived at EDR: 01/07/2020
Date Made Active in Reports: 03/09/2020
Number of Days to Update: 62

Source: RWQCB, Central Valley Region
Telephone: 559-445-5577
Last EDR Contact: 01/08/2021
Next Scheduled EDR Contact: 04/19/2021
Data Release Frequency: Varies

WDS: Waste Discharge System

Sites which have been issued waste discharge requirements.

Date of Government Version: 06/19/2007
Date Data Arrived at EDR: 06/20/2007
Date Made Active in Reports: 06/29/2007
Number of Days to Update: 9

Source: State Water Resources Control Board
Telephone: 916-341-5227
Last EDR Contact: 02/16/2021
Next Scheduled EDR Contact: 05/31/2021
Data Release Frequency: No Update Planned

WIP: Well Investigation Program Case List

Well Investigation Program case in the San Gabriel and San Fernando Valley area.

Date of Government Version: 07/03/2009
Date Data Arrived at EDR: 07/21/2009
Date Made Active in Reports: 08/03/2009
Number of Days to Update: 13

Source: Los Angeles Water Quality Control Board
Telephone: 213-576-6726
Last EDR Contact: 03/19/2021
Next Scheduled EDR Contact: 07/05/2021
Data Release Frequency: No Update Planned

MILITARY PRIV SITES: Military Privatized Sites (GEOTRACKER)

Military privatized sites

Date of Government Version: 03/08/2021
Date Data Arrived at EDR: 03/09/2021
Date Made Active in Reports: 03/30/2021
Number of Days to Update: 21

Source: State Water Resources Control Board
Telephone: 866-480-1028
Last EDR Contact: 03/09/2021
Next Scheduled EDR Contact: 06/21/2021
Data Release Frequency: Varies

PROJECT: Project Sites (GEOTRACKER)

Projects sites

Date of Government Version: 03/08/2021
Date Data Arrived at EDR: 03/09/2021
Date Made Active in Reports: 03/30/2021
Number of Days to Update: 21

Source: State Water Resources Control Board
Telephone: 866-480-1028
Last EDR Contact: 03/09/2021
Next Scheduled EDR Contact: 06/21/2021
Data Release Frequency: Varies

WDR: Waste Discharge Requirements Listing

In general, the Waste Discharge Requirements (WDRs) Program (sometimes also referred to as the "Non Chapter 15 (Non 15) Program") regulates point discharges that are exempt pursuant to Subsection 20090 of Title 27 and not subject to the Federal Water Pollution Control Act. Exemptions from Title 27 may be granted for nine categories of discharges (e.g., sewage, wastewater, etc.) that meet, and continue to meet, the preconditions listed for each specific exemption. The scope of the WDRs Program also includes the discharge of wastes classified as inert, pursuant to section 20230 of Title 27.

Date of Government Version: 03/09/2021
Date Data Arrived at EDR: 03/09/2021
Date Made Active in Reports: 03/31/2021
Number of Days to Update: 22

Source: State Water Resources Control Board
Telephone: 916-341-5810
Last EDR Contact: 03/09/2021
Next Scheduled EDR Contact: 06/21/2021
Data Release Frequency: Quarterly

CIWQS: California Integrated Water Quality System

The California Integrated Water Quality System (CIWQS) is a computer system used by the State and Regional Water Quality Control Boards to track information about places of environmental interest, manage permits and other orders, track inspections, and manage violations and enforcement activities.

GOVERNMENT RECORDS SEARCHED / DATA CURRENCY TRACKING

Date of Government Version: 11/30/2020
Date Data Arrived at EDR: 12/01/2020
Date Made Active in Reports: 02/12/2021
Number of Days to Update: 73

Source: State Water Resources Control Board
Telephone: 866-794-4977
Last EDR Contact: 03/03/2021
Next Scheduled EDR Contact: 06/14/2021
Data Release Frequency: Varies

CERS: CalEPA Regulated Site Portal Data

The CalEPA Regulated Site Portal database combines data about environmentally regulated sites and facilities in California into a single database. It combines data from a variety of state and federal databases, and provides an overview of regulated activities across the spectrum of environmental programs for any given location in California. These activities include hazardous materials and waste, state and federal cleanups, impacted ground and surface waters, and toxic materials

Date of Government Version: 10/19/2020
Date Data Arrived at EDR: 10/19/2020
Date Made Active in Reports: 01/07/2021
Number of Days to Update: 80

Source: California Environmental Protection Agency
Telephone: 916-323-2514
Last EDR Contact: 01/20/2021
Next Scheduled EDR Contact: 05/03/2021
Data Release Frequency: Varies

NON-CASE INFO: Non-Case Information Sites (GEOTRACKER)

Non-Case Information sites

Date of Government Version: 03/08/2021
Date Data Arrived at EDR: 03/09/2021
Date Made Active in Reports: 03/30/2021
Number of Days to Update: 21

Source: State Water Resources Control Board
Telephone: 866-480-1028
Last EDR Contact: 03/09/2021
Next Scheduled EDR Contact: 06/21/2021
Data Release Frequency: Varies

OTHER OIL GAS: Other Oil & Gas Projects Sites (GEOTRACKER)

Other Oil & Gas Projects sites

Date of Government Version: 03/08/2021
Date Data Arrived at EDR: 03/09/2021
Date Made Active in Reports: 03/30/2021
Number of Days to Update: 21

Source: State Water Resources Control Board
Telephone: 866-480-1028
Last EDR Contact: 03/09/2021
Next Scheduled EDR Contact: 06/21/2021
Data Release Frequency: Varies

PROD WATER PONDS: Produced Water Ponds Sites (GEOTRACKER)

Produced water ponds sites

Date of Government Version: 03/08/2021
Date Data Arrived at EDR: 03/09/2021
Date Made Active in Reports: 03/30/2021
Number of Days to Update: 21

Source: State Water Resources Control Board
Telephone: 866-480-1028
Last EDR Contact: 03/09/2021
Next Scheduled EDR Contact: 06/21/2021
Data Release Frequency: Varies

SAMPLING POINT: Sampling Point ? Public Sites (GEOTRACKER)

Sampling point - public sites

Date of Government Version: 03/08/2021
Date Data Arrived at EDR: 03/09/2021
Date Made Active in Reports: 03/30/2021
Number of Days to Update: 21

Source: State Water Resources Control Board
Telephone: 866-480-1028
Last EDR Contact: 03/09/2021
Next Scheduled EDR Contact: 06/21/2021
Data Release Frequency: Varies

WELL STIM PROJ: Well Stimulation Project (GEOTRACKER)

Includes areas of groundwater monitoring plans, a depiction of the monitoring network, and the facilities, boundaries, and subsurface characteristics of the oilfield and the features (oil and gas wells, produced water ponds, UIC wells, water supply wells, etc?) being monitored

GOVERNMENT RECORDS SEARCHED / DATA CURRENCY TRACKING

Date of Government Version: 03/08/2021
Date Data Arrived at EDR: 03/09/2021
Date Made Active in Reports: 03/30/2021
Number of Days to Update: 21

Source: State Water Resources Control Board
Telephone: 866-480-1028
Last EDR Contact: 03/09/2021
Next Scheduled EDR Contact: 06/21/2021
Data Release Frequency: Varies

PCS INACTIVE: Listing of Inactive PCS Permits

An inactive permit is a facility that has shut down or is no longer discharging.

Date of Government Version: 11/05/2014
Date Data Arrived at EDR: 01/06/2015
Date Made Active in Reports: 05/06/2015
Number of Days to Update: 120

Source: EPA
Telephone: 202-564-2496
Last EDR Contact: 03/31/2021
Next Scheduled EDR Contact: 07/19/2021
Data Release Frequency: Semi-Annually

PCS: Permit Compliance System

PCS is a computerized management information system that contains data on National Pollutant Discharge Elimination System (NPDES) permit holding facilities. PCS tracks the permit, compliance, and enforcement status of NPDES facilities.

Date of Government Version: 07/14/2011
Date Data Arrived at EDR: 08/05/2011
Date Made Active in Reports: 09/29/2011
Number of Days to Update: 55

Source: EPA, Office of Water
Telephone: 202-564-2496
Last EDR Contact: 03/31/2021
Next Scheduled EDR Contact: 07/19/2021
Data Release Frequency: Semi-Annually

HWTS: Hazardous Waste Tracking System

DTSC maintains the Hazardous Waste Tracking System that stores ID number information since the early 1980s and manifest data since 1993. The system collects both manifest copies from the generator and destination facility.

Date of Government Version: 10/13/2020
Date Data Arrived at EDR: 10/14/2020
Date Made Active in Reports: 11/03/2020
Number of Days to Update: 20

Source: Department of Toxic Substances Control
Telephone: 916-324-2444
Last EDR Contact: 01/19/2021
Next Scheduled EDR Contact: 04/19/2021
Data Release Frequency: Varies

PCS ENF: Enforcement data

No description is available for this data

Date of Government Version: 12/31/2014
Date Data Arrived at EDR: 02/05/2015
Date Made Active in Reports: 03/06/2015
Number of Days to Update: 29

Source: EPA
Telephone: 202-564-2497
Last EDR Contact: 03/31/2021
Next Scheduled EDR Contact: 07/19/2021
Data Release Frequency: Varies

MINES MRDS: Mineral Resources Data System

Mineral Resources Data System

Date of Government Version: 04/06/2018
Date Data Arrived at EDR: 10/21/2019
Date Made Active in Reports: 10/24/2019
Number of Days to Update: 3

Source: USGS
Telephone: 703-648-6533
Last EDR Contact: 02/26/2021
Next Scheduled EDR Contact: 09/10/2018
Data Release Frequency: Varies

EDR HIGH RISK HISTORICAL RECORDS

EDR Exclusive Records

EDR MGP: EDR Proprietary Manufactured Gas Plants

The EDR Proprietary Manufactured Gas Plant Database includes records of coal gas plants (manufactured gas plants) compiled by EDR's researchers. Manufactured gas sites were used in the United States from the 1800's to 1950's to produce a gas that could be distributed and used as fuel. These plants used whale oil, rosin, coal, or a mixture of coal, oil, and water that also produced a significant amount of waste. Many of the byproducts of the gas production, such as coal tar (oily waste containing volatile and non-volatile chemicals), sludges, oils and other compounds are potentially hazardous to human health and the environment. The byproduct from this process was frequently disposed of directly at the plant site and can remain or spread slowly, serving as a continuous source of soil and groundwater contamination.

GOVERNMENT RECORDS SEARCHED / DATA CURRENCY TRACKING

Date of Government Version: N/A
Date Data Arrived at EDR: N/A
Date Made Active in Reports: N/A
Number of Days to Update: N/A

Source: EDR, Inc.
Telephone: N/A
Last EDR Contact: N/A
Next Scheduled EDR Contact: N/A
Data Release Frequency: No Update Planned

EDR Hist Auto: EDR Exclusive Historical Auto Stations

EDR has searched selected national collections of business directories and has collected listings of potential gas station/filling station/service station sites that were available to EDR researchers. EDR's review was limited to those categories of sources that might, in EDR's opinion, include gas station/filling station/service station establishments. The categories reviewed included, but were not limited to gas, gas station, gasoline station, filling station, auto, automobile repair, auto service station, service station, etc. This database falls within a category of information EDR classifies as "High Risk Historical Records", or HRHR. EDR's HRHR effort presents unique and sometimes proprietary data about past sites and operations that typically create environmental concerns, but may not show up in current government records searches.

Date of Government Version: N/A
Date Data Arrived at EDR: N/A
Date Made Active in Reports: N/A
Number of Days to Update: N/A

Source: EDR, Inc.
Telephone: N/A
Last EDR Contact: N/A
Next Scheduled EDR Contact: N/A
Data Release Frequency: Varies

EDR Hist Cleaner: EDR Exclusive Historical Cleaners

EDR has searched selected national collections of business directories and has collected listings of potential dry cleaner sites that were available to EDR researchers. EDR's review was limited to those categories of sources that might, in EDR's opinion, include dry cleaning establishments. The categories reviewed included, but were not limited to dry cleaners, cleaners, laundry, laundromat, cleaning/laundry, wash & dry etc. This database falls within a category of information EDR classifies as "High Risk Historical Records", or HRHR. EDR's HRHR effort presents unique and sometimes proprietary data about past sites and operations that typically create environmental concerns, but may not show up in current government records searches.

Date of Government Version: N/A
Date Data Arrived at EDR: N/A
Date Made Active in Reports: N/A
Number of Days to Update: N/A

Source: EDR, Inc.
Telephone: N/A
Last EDR Contact: N/A
Next Scheduled EDR Contact: N/A
Data Release Frequency: Varies

EDR RECOVERED GOVERNMENT ARCHIVES

Exclusive Recovered Govt. Archives

RGA LF: Recovered Government Archive Solid Waste Facilities List

The EDR Recovered Government Archive Landfill database provides a list of landfills derived from historical databases and includes many records that no longer appear in current government lists. Compiled from Records formerly available from the Department of Resources Recycling and Recovery in California.

Date of Government Version: N/A
Date Data Arrived at EDR: 07/01/2013
Date Made Active in Reports: 01/13/2014
Number of Days to Update: 196

Source: Department of Resources Recycling and Recovery
Telephone: N/A
Last EDR Contact: 06/01/2012
Next Scheduled EDR Contact: N/A
Data Release Frequency: Varies

RGA LUST: Recovered Government Archive Leaking Underground Storage Tank

The EDR Recovered Government Archive Leaking Underground Storage Tank database provides a list of LUST incidents derived from historical databases and includes many records that no longer appear in current government lists. Compiled from Records formerly available from the State Water Resources Control Board in California.

Date of Government Version: N/A
Date Data Arrived at EDR: 07/01/2013
Date Made Active in Reports: 12/30/2013
Number of Days to Update: 182

Source: State Water Resources Control Board
Telephone: N/A
Last EDR Contact: 06/01/2012
Next Scheduled EDR Contact: N/A
Data Release Frequency: Varies

GOVERNMENT RECORDS SEARCHED / DATA CURRENCY TRACKING

COUNTY RECORDS

ALAMEDA COUNTY:

CS ALAMEDA: Contaminated Sites

A listing of contaminated sites overseen by the Toxic Release Program (oil and groundwater contamination from chemical releases and spills) and the Leaking Underground Storage Tank Program (soil and ground water contamination from leaking petroleum USTs).

Date of Government Version: 01/09/2019
Date Data Arrived at EDR: 01/11/2019
Date Made Active in Reports: 03/05/2019
Number of Days to Update: 53

Source: Alameda County Environmental Health Services
Telephone: 510-567-6700
Last EDR Contact: 03/31/2021
Next Scheduled EDR Contact: 07/19/2021
Data Release Frequency: Semi-Annually

UST ALAMEDA: Underground Tanks

Underground storage tank sites located in Alameda county.

Date of Government Version: 03/17/2021
Date Data Arrived at EDR: 03/18/2021
Date Made Active in Reports: 03/25/2021
Number of Days to Update: 7

Source: Alameda County Environmental Health Services
Telephone: 510-567-6700
Last EDR Contact: 03/17/2021
Next Scheduled EDR Contact: 04/19/2021
Data Release Frequency: Semi-Annually

AMADOR COUNTY:

CUPA AMADOR: CUPA Facility List

Cupa Facility List

Date of Government Version: 10/19/2020
Date Data Arrived at EDR: 10/22/2020
Date Made Active in Reports: 01/12/2021
Number of Days to Update: 82

Source: Amador County Environmental Health
Telephone: 209-223-6439
Last EDR Contact: 02/01/2021
Next Scheduled EDR Contact: 05/17/2021
Data Release Frequency: Varies

BUTTE COUNTY:

CUPA BUTTE: CUPA Facility Listing

Cupa facility list.

Date of Government Version: 04/21/2017
Date Data Arrived at EDR: 04/25/2017
Date Made Active in Reports: 08/09/2017
Number of Days to Update: 106

Source: Public Health Department
Telephone: 530-538-7149
Last EDR Contact: 03/31/2021
Next Scheduled EDR Contact: 07/19/2021
Data Release Frequency: No Update Planned

CALVERAS COUNTY:

CUPA CALVERAS: CUPA Facility Listing

Cupa Facility Listing

Date of Government Version: 12/15/2020
Date Data Arrived at EDR: 12/16/2020
Date Made Active in Reports: 12/24/2020
Number of Days to Update: 8

Source: Calveras County Environmental Health
Telephone: 209-754-6399
Last EDR Contact: 03/19/2021
Next Scheduled EDR Contact: 07/05/2021
Data Release Frequency: Quarterly

COLUSA COUNTY:

GOVERNMENT RECORDS SEARCHED / DATA CURRENCY TRACKING

CUPA COLUSA: CUPA Facility List Cupa facility list.

Date of Government Version: 04/06/2020
Date Data Arrived at EDR: 04/23/2020
Date Made Active in Reports: 07/10/2020
Number of Days to Update: 78

Source: Health & Human Services
Telephone: 530-458-0396
Last EDR Contact: 02/26/2021
Next Scheduled EDR Contact: 05/17/2021
Data Release Frequency: Semi-Annually

CONTRA COSTA COUNTY:

SL CONTRA COSTA: Site List

List includes sites from the underground tank, hazardous waste generator and business plan/2185 programs.

Date of Government Version: 10/19/2020
Date Data Arrived at EDR: 10/22/2020
Date Made Active in Reports: 01/13/2021
Number of Days to Update: 83

Source: Contra Costa Health Services Department
Telephone: 925-646-2286
Last EDR Contact: 01/25/2021
Next Scheduled EDR Contact: 05/10/2021
Data Release Frequency: Semi-Annually

DEL NORTE COUNTY:

CUPA DEL NORTE: CUPA Facility List Cupa Facility list

Date of Government Version: 06/08/2020
Date Data Arrived at EDR: 08/13/2020
Date Made Active in Reports: 10/22/2020
Number of Days to Update: 70

Source: Del Norte County Environmental Health Division
Telephone: 707-465-0426
Last EDR Contact: 01/25/2021
Next Scheduled EDR Contact: 05/10/2021
Data Release Frequency: Varies

EL DORADO COUNTY:

CUPA EL DORADO: CUPA Facility List CUPA facility list.

Date of Government Version: 10/22/2020
Date Data Arrived at EDR: 11/03/2020
Date Made Active in Reports: 01/20/2021
Number of Days to Update: 78

Source: El Dorado County Environmental Management Department
Telephone: 530-621-6623
Last EDR Contact: 02/08/2021
Next Scheduled EDR Contact: 05/10/2021
Data Release Frequency: Varies

FRESNO COUNTY:

CUPA FRESNO: CUPA Resources List

Certified Unified Program Agency. CUPA's are responsible for implementing a unified hazardous materials and hazardous waste management regulatory program. The agency provides oversight of businesses that deal with hazardous materials, operate underground storage tanks or aboveground storage tanks.

Date of Government Version: 10/02/2020
Date Data Arrived at EDR: 10/06/2020
Date Made Active in Reports: 12/22/2020
Number of Days to Update: 77

Source: Dept. of Community Health
Telephone: 559-445-3271
Last EDR Contact: 04/01/2021
Next Scheduled EDR Contact: 07/12/2021
Data Release Frequency: Semi-Annually

GLENN COUNTY:

GOVERNMENT RECORDS SEARCHED / DATA CURRENCY TRACKING

CUPA GLENN: CUPA Facility List
Cupa facility list

Date of Government Version: 01/22/2018
Date Data Arrived at EDR: 01/24/2018
Date Made Active in Reports: 03/14/2018
Number of Days to Update: 49

Source: Glenn County Air Pollution Control District
Telephone: 830-934-6500
Last EDR Contact: 01/19/2021
Next Scheduled EDR Contact: 05/03/2021
Data Release Frequency: No Update Planned

HUMBOLDT COUNTY:

CUPA HUMBOLDT: CUPA Facility List
CUPA facility list.

Date of Government Version: 11/18/2020
Date Data Arrived at EDR: 11/19/2020
Date Made Active in Reports: 02/04/2021
Number of Days to Update: 77

Source: Humboldt County Environmental Health
Telephone: N/A
Last EDR Contact: 02/16/2021
Next Scheduled EDR Contact: 05/31/2021
Data Release Frequency: Semi-Annually

IMPERIAL COUNTY:

CUPA IMPERIAL: CUPA Facility List
Cupa facility list.

Date of Government Version: 10/14/2020
Date Data Arrived at EDR: 10/15/2020
Date Made Active in Reports: 01/05/2021
Number of Days to Update: 82

Source: San Diego Border Field Office
Telephone: 760-339-2777
Last EDR Contact: 01/19/2021
Next Scheduled EDR Contact: 05/03/2021
Data Release Frequency: Varies

INYO COUNTY:

CUPA INYO: CUPA Facility List
Cupa facility list.

Date of Government Version: 04/02/2018
Date Data Arrived at EDR: 04/03/2018
Date Made Active in Reports: 06/14/2018
Number of Days to Update: 72

Source: Inyo County Environmental Health Services
Telephone: 760-878-0238
Last EDR Contact: 02/16/2021
Next Scheduled EDR Contact: 05/31/2021
Data Release Frequency: Varies

KERN COUNTY:

CUPA KERN: CUPA Facility List
A listing of sites included in the Kern County Hazardous Material Business Plan.

Date of Government Version: 10/29/2020
Date Data Arrived at EDR: 10/30/2020
Date Made Active in Reports: 01/15/2021
Number of Days to Update: 77

Source: Kern County Public Health
Telephone: 661-321-3000
Last EDR Contact: 02/01/2021
Next Scheduled EDR Contact: 05/17/2021
Data Release Frequency: Varies

UST KERN: Underground Storage Tank Sites & Tank Listing
Kern County Sites and Tanks Listing.

GOVERNMENT RECORDS SEARCHED / DATA CURRENCY TRACKING

Date of Government Version: 01/19/2021
Date Data Arrived at EDR: 01/21/2021
Date Made Active in Reports: 01/28/2021
Number of Days to Update: 7

Source: Kern County Environment Health Services Department
Telephone: 661-862-8700
Last EDR Contact: 02/01/2021
Next Scheduled EDR Contact: 05/17/2021
Data Release Frequency: Quarterly

KINGS COUNTY:

CUPA KINGS: CUPA Facility List

A listing of sites included in the county's Certified Unified Program Agency database. California's Secretary for Environmental Protection established the unified hazardous materials and hazardous waste regulatory program as required by chapter 6.11 of the California Health and Safety Code. The Unified Program consolidates the administration, permits, inspections, and enforcement activities.

Date of Government Version: 05/11/2020
Date Data Arrived at EDR: 05/12/2020
Date Made Active in Reports: 07/27/2020
Number of Days to Update: 76

Source: Kings County Department of Public Health
Telephone: 559-584-1411
Last EDR Contact: 02/16/2021
Next Scheduled EDR Contact: 05/31/2021
Data Release Frequency: Varies

LAKE COUNTY:

CUPA LAKE: CUPA Facility List

Cupa facility list

Date of Government Version: 02/10/2021
Date Data Arrived at EDR: 02/12/2021
Date Made Active in Reports: 03/11/2021
Number of Days to Update: 27

Source: Lake County Environmental Health
Telephone: 707-263-1164
Last EDR Contact: 01/11/2021
Next Scheduled EDR Contact: 04/26/2021
Data Release Frequency: Varies

LASSEN COUNTY:

CUPA LASSEN: CUPA Facility List

Cupa facility list

Date of Government Version: 07/31/2020
Date Data Arrived at EDR: 08/21/2020
Date Made Active in Reports: 11/09/2020
Number of Days to Update: 80

Source: Lassen County Environmental Health
Telephone: 530-251-8528
Last EDR Contact: 03/26/2021
Next Scheduled EDR Contact: 05/03/2021
Data Release Frequency: Varies

LOS ANGELES COUNTY:

AOCONCERN: Key Areas of Concerns in Los Angeles County

San Gabriel Valley areas where VOC contamination is at or above the MCL as designated by region 9 EPA office. Date of Government Version: 3/30/2009 Exide Site area is a cleanup plan of lead-impacted soil surrounding the former Exide Facility as designated by the DTSC. Date of Government Version: 7/17/2017

Date of Government Version: 03/30/2009
Date Data Arrived at EDR: 03/31/2009
Date Made Active in Reports: 10/23/2009
Number of Days to Update: 206

Source: N/A
Telephone: N/A
Last EDR Contact: 03/12/2021
Next Scheduled EDR Contact: 06/28/2021
Data Release Frequency: No Update Planned

GOVERNMENT RECORDS SEARCHED / DATA CURRENCY TRACKING

HMS LOS ANGELES: HMS: Street Number List

Industrial Waste and Underground Storage Tank Sites.

Date of Government Version: 01/11/2021
Date Data Arrived at EDR: 01/12/2021
Date Made Active in Reports: 03/25/2021
Number of Days to Update: 72

Source: Department of Public Works
Telephone: 626-458-3517
Last EDR Contact: 01/04/2021
Next Scheduled EDR Contact: 04/19/2021
Data Release Frequency: Semi-Annually

LF LOS ANGELES: List of Solid Waste Facilities Solid Waste Facilities in Los Angeles County.

Date of Government Version: 01/11/2021
Date Data Arrived at EDR: 01/12/2021
Date Made Active in Reports: 03/26/2021
Number of Days to Update: 73

Source: La County Department of Public Works
Telephone: 818-458-5185
Last EDR Contact: 01/12/2021
Next Scheduled EDR Contact: 04/26/2021
Data Release Frequency: Varies

LF LOS ANGELES CITY: City of Los Angeles Landfills

Landfills owned and maintained by the City of Los Angeles.

Date of Government Version: 12/31/2019
Date Data Arrived at EDR: 08/17/2020
Date Made Active in Reports: 11/05/2020
Number of Days to Update: 80

Source: Engineering & Construction Division
Telephone: 213-473-7869
Last EDR Contact: 01/11/2021
Next Scheduled EDR Contact: 04/26/2021
Data Release Frequency: Varies

LOS ANGELES AST: Active & Inactive AST Inventory

A listing of active & inactive above ground petroleum storage tank site locations, located in the City of Los Angeles.

Date of Government Version: 06/01/2019
Date Data Arrived at EDR: 06/25/2019
Date Made Active in Reports: 08/22/2019
Number of Days to Update: 58

Source: Los Angeles Fire Department
Telephone: 213-978-3800
Last EDR Contact: 03/26/2021
Next Scheduled EDR Contact: 07/05/2021
Data Release Frequency: Varies

LOS ANGELES CO LF METHANE: Methane Producing Landfills

This data was created on April 30, 2012 to represent known disposal sites in Los Angeles County that may produce and emanate methane gas. The shapefile contains disposal sites within Los Angeles County that once accepted degradable refuse material. Information used to create this data was extracted from a landfill survey performed by County Engineers (Major Waste System Map, 1973) as well as historical records from CalRecycle, Regional Water Quality Control Board, and Los Angeles County Department of Public Health

Date of Government Version: 04/30/2012
Date Data Arrived at EDR: 04/17/2019
Date Made Active in Reports: 05/29/2019
Number of Days to Update: 42

Source: Los Angeles County Department of Public Works
Telephone: 626-458-6973
Last EDR Contact: 01/15/2021
Next Scheduled EDR Contact: 04/26/2021
Data Release Frequency: No Update Planned

LOS ANGELES HM: Active & Inactive Hazardous Materials Inventory

A listing of active & inactive hazardous materials facility locations, located in the City of Los Angeles.

Date of Government Version: 06/01/2019
Date Data Arrived at EDR: 06/25/2019
Date Made Active in Reports: 08/22/2019
Number of Days to Update: 58

Source: Los Angeles Fire Department
Telephone: 213-978-3800
Last EDR Contact: 03/26/2021
Next Scheduled EDR Contact: 07/05/2021
Data Release Frequency: Varies

GOVERNMENT RECORDS SEARCHED / DATA CURRENCY TRACKING

LOS ANGELES UST: Active & Inactive UST Inventory

A listing of active & inactive underground storage tank site locations and underground storage tank historical sites, located in the City of Los Angeles.

Date of Government Version: 06/01/2019	Source: Los Angeles Fire Department
Date Data Arrived at EDR: 06/25/2019	Telephone: 213-978-3800
Date Made Active in Reports: 08/22/2019	Last EDR Contact: 03/26/2021
Number of Days to Update: 58	Next Scheduled EDR Contact: 07/05/2021
	Data Release Frequency: Varies

SITE MIT LOS ANGELES: Site Mitigation List

Industrial sites that have had some sort of spill or complaint.

Date of Government Version: 10/19/2020	Source: Community Health Services
Date Data Arrived at EDR: 01/12/2021	Telephone: 323-890-7806
Date Made Active in Reports: 03/26/2021	Last EDR Contact: 01/12/2021
Number of Days to Update: 73	Next Scheduled EDR Contact: 04/26/2021
	Data Release Frequency: Annually

UST EL SEGUNDO: City of El Segundo Underground Storage Tank

Underground storage tank sites located in El Segundo city.

Date of Government Version: 01/21/2017	Source: City of El Segundo Fire Department
Date Data Arrived at EDR: 04/19/2017	Telephone: 310-524-2236
Date Made Active in Reports: 05/10/2017	Last EDR Contact: 10/07/2020
Number of Days to Update: 21	Next Scheduled EDR Contact: 01/25/2021
	Data Release Frequency: No Update Planned

UST LONG BEACH: City of Long Beach Underground Storage Tank

Underground storage tank sites located in the city of Long Beach.

Date of Government Version: 04/22/2019	Source: City of Long Beach Fire Department
Date Data Arrived at EDR: 04/23/2019	Telephone: 562-570-2563
Date Made Active in Reports: 06/27/2019	Last EDR Contact: 01/19/2021
Number of Days to Update: 65	Next Scheduled EDR Contact: 05/03/2021
	Data Release Frequency: Varies

UST TORRANCE: City of Torrance Underground Storage Tank

Underground storage tank sites located in the city of Torrance.

Date of Government Version: 09/11/2020	Source: City of Torrance Fire Department
Date Data Arrived at EDR: 10/07/2020	Telephone: 310-618-2973
Date Made Active in Reports: 12/23/2020	Last EDR Contact: 01/19/2021
Number of Days to Update: 77	Next Scheduled EDR Contact: 05/03/2021
	Data Release Frequency: Semi-Annually

MADERA COUNTY:

CUPA MADERA: CUPA Facility List

A listing of sites included in the county's Certified Unified Program Agency database. California's Secretary for Environmental Protection established the unified hazardous materials and hazardous waste regulatory program as required by chapter 6.11 of the California Health and Safety Code. The Unified Program consolidates the administration, permits, inspections, and enforcement activities.

Date of Government Version: 08/10/2020	Source: Madera County Environmental Health
Date Data Arrived at EDR: 08/12/2020	Telephone: 559-675-7823
Date Made Active in Reports: 10/23/2020	Last EDR Contact: 02/16/2021
Number of Days to Update: 72	Next Scheduled EDR Contact: 05/31/2021
	Data Release Frequency: Varies

MARIN COUNTY:

GOVERNMENT RECORDS SEARCHED / DATA CURRENCY TRACKING

UST MARIN: Underground Storage Tank Sites
Currently permitted USTs in Marin County.

Date of Government Version: 09/26/2018
Date Data Arrived at EDR: 10/04/2018
Date Made Active in Reports: 11/02/2018
Number of Days to Update: 29

Source: Public Works Department Waste Management
Telephone: 415-473-6647
Last EDR Contact: 03/25/2021
Next Scheduled EDR Contact: 07/12/2021
Data Release Frequency: Semi-Annually

MENDOCINO COUNTY:

UST MENDOCINO: Mendocino County UST Database
A listing of underground storage tank locations in Mendocino County.

Date of Government Version: 12/21/2020
Date Data Arrived at EDR: 12/21/2020
Date Made Active in Reports: 03/10/2021
Number of Days to Update: 79

Source: Department of Public Health
Telephone: 707-463-4466
Last EDR Contact: 02/22/2021
Next Scheduled EDR Contact: 06/06/2021
Data Release Frequency: Annually

MERCED COUNTY:

CUPA MERCED: CUPA Facility List
CUPA facility list.

Date of Government Version: 02/04/2021
Date Data Arrived at EDR: 02/09/2021
Date Made Active in Reports: 02/18/2021
Number of Days to Update: 9

Source: Merced County Environmental Health
Telephone: 209-381-1094
Last EDR Contact: 01/29/2021
Next Scheduled EDR Contact: 05/31/2021
Data Release Frequency: Varies

MONO COUNTY:

CUPA MONO: CUPA Facility List
CUPA Facility List

Date of Government Version: 11/16/2020
Date Data Arrived at EDR: 11/23/2020
Date Made Active in Reports: 02/08/2021
Number of Days to Update: 77

Source: Mono County Health Department
Telephone: 760-932-5580
Last EDR Contact: 02/22/2021
Next Scheduled EDR Contact: 06/06/3021
Data Release Frequency: Varies

MONTEREY COUNTY:

CUPA MONTEREY: CUPA Facility Listing
CUPA Program listing from the Environmental Health Division.

Date of Government Version: 01/08/2021
Date Data Arrived at EDR: 01/12/2021
Date Made Active in Reports: 03/25/2021
Number of Days to Update: 72

Source: Monterey County Health Department
Telephone: 831-796-1297
Last EDR Contact: 03/25/2021
Next Scheduled EDR Contact: 07/12/2021
Data Release Frequency: Varies

NAPA COUNTY:

GOVERNMENT RECORDS SEARCHED / DATA CURRENCY TRACKING

LUST NAPA: Sites With Reported Contamination

A listing of leaking underground storage tank sites located in Napa county.

Date of Government Version: 01/09/2017
Date Data Arrived at EDR: 01/11/2017
Date Made Active in Reports: 03/02/2017
Number of Days to Update: 50

Source: Napa County Department of Environmental Management
Telephone: 707-253-4269
Last EDR Contact: 02/22/2021
Next Scheduled EDR Contact: 06/06/2021
Data Release Frequency: No Update Planned

UST NAPA: Closed and Operating Underground Storage Tank Sites

Underground storage tank sites located in Napa county.

Date of Government Version: 09/05/2019
Date Data Arrived at EDR: 09/09/2019
Date Made Active in Reports: 10/31/2019
Number of Days to Update: 52

Source: Napa County Department of Environmental Management
Telephone: 707-253-4269
Last EDR Contact: 02/22/2021
Next Scheduled EDR Contact: 06/06/2021
Data Release Frequency: No Update Planned

NEVADA COUNTY:

CUPA NEVADA: CUPA Facility List

CUPA facility list.

Date of Government Version: 10/26/2020
Date Data Arrived at EDR: 10/28/2020
Date Made Active in Reports: 01/15/2021
Number of Days to Update: 79

Source: Community Development Agency
Telephone: 530-265-1467
Last EDR Contact: 01/25/2021
Next Scheduled EDR Contact: 05/10/2021
Data Release Frequency: Varies

ORANGE COUNTY:

IND_SITE ORANGE: List of Industrial Site Cleanups

Petroleum and non-petroleum spills.

Date of Government Version: 09/01/2020
Date Data Arrived at EDR: 11/05/2020
Date Made Active in Reports: 01/26/2021
Number of Days to Update: 82

Source: Health Care Agency
Telephone: 714-834-3446
Last EDR Contact: 02/01/2021
Next Scheduled EDR Contact: 05/17/2021
Data Release Frequency: Annually

LUST ORANGE: List of Underground Storage Tank Cleanups

Orange County Underground Storage Tank Cleanups (LUST).

Date of Government Version: 09/01/2020
Date Data Arrived at EDR: 11/06/2020
Date Made Active in Reports: 01/26/2021
Number of Days to Update: 81

Source: Health Care Agency
Telephone: 714-834-3446
Last EDR Contact: 02/05/2021
Next Scheduled EDR Contact: 05/17/2021
Data Release Frequency: Quarterly

UST ORANGE: List of Underground Storage Tank Facilities

Orange County Underground Storage Tank Facilities (UST).

Date of Government Version: 09/01/2020
Date Data Arrived at EDR: 11/03/2020
Date Made Active in Reports: 01/21/2021
Number of Days to Update: 79

Source: Health Care Agency
Telephone: 714-834-3446
Last EDR Contact: 02/02/2021
Next Scheduled EDR Contact: 05/17/2021
Data Release Frequency: Quarterly

PLACER COUNTY:

GOVERNMENT RECORDS SEARCHED / DATA CURRENCY TRACKING

MS PLACER: Master List of Facilities

List includes aboveground tanks, underground tanks and cleanup sites.

Date of Government Version: 11/24/2020
Date Data Arrived at EDR: 11/24/2020
Date Made Active in Reports: 11/25/2020
Number of Days to Update: 1

Source: Placer County Health and Human Services
Telephone: 530-745-2363
Last EDR Contact: 02/26/2021
Next Scheduled EDR Contact: 06/14/2021
Data Release Frequency: Semi-Annually

PLUMAS COUNTY:

CUPA PLUMAS: CUPA Facility List

Plumas County CUPA Program facilities.

Date of Government Version: 03/31/2019
Date Data Arrived at EDR: 04/23/2019
Date Made Active in Reports: 06/26/2019
Number of Days to Update: 64

Source: Plumas County Environmental Health
Telephone: 530-283-6355
Last EDR Contact: 01/19/2021
Next Scheduled EDR Contact: 05/03/2021
Data Release Frequency: Varies

RIVERSIDE COUNTY:

LUST RIVERSIDE: Listing of Underground Tank Cleanup Sites

Riverside County Underground Storage Tank Cleanup Sites (LUST).

Date of Government Version: 01/13/2021
Date Data Arrived at EDR: 01/14/2021
Date Made Active in Reports: 03/10/2021
Number of Days to Update: 55

Source: Department of Environmental Health
Telephone: 951-358-5055
Last EDR Contact: 03/15/2021
Next Scheduled EDR Contact: 06/28/2021
Data Release Frequency: Quarterly

UST RIVERSIDE: Underground Storage Tank Tank List

Underground storage tank sites located in Riverside county.

Date of Government Version: 01/13/2021
Date Data Arrived at EDR: 01/14/2021
Date Made Active in Reports: 03/10/2021
Number of Days to Update: 55

Source: Department of Environmental Health
Telephone: 951-358-5055
Last EDR Contact: 03/15/2021
Next Scheduled EDR Contact: 06/28/2021
Data Release Frequency: Quarterly

SACRAMENTO COUNTY:

CS SACRAMENTO: Toxic Site Clean-Up List

List of sites where unauthorized releases of potentially hazardous materials have occurred.

Date of Government Version: 02/18/2020
Date Data Arrived at EDR: 03/31/2020
Date Made Active in Reports: 06/15/2020
Number of Days to Update: 76

Source: Sacramento County Environmental Management
Telephone: 916-875-8406
Last EDR Contact: 03/31/2021
Next Scheduled EDR Contact: 07/12/2021
Data Release Frequency: Quarterly

ML SACRAMENTO: Master Hazardous Materials Facility List

Any business that has hazardous materials on site - hazardous material storage sites, underground storage tanks, waste generators.

Date of Government Version: 02/24/2020
Date Data Arrived at EDR: 03/31/2020
Date Made Active in Reports: 06/17/2020
Number of Days to Update: 78

Source: Sacramento County Environmental Management
Telephone: 916-875-8406
Last EDR Contact: 04/01/2021
Next Scheduled EDR Contact: 07/12/2021
Data Release Frequency: Quarterly

SAN BENITO COUNTY:

GOVERNMENT RECORDS SEARCHED / DATA CURRENCY TRACKING

CUPA SAN BENITO: CUPA Facility List Cupa facility list

Date of Government Version: 10/28/2020
Date Data Arrived at EDR: 10/30/2020
Date Made Active in Reports: 01/15/2021
Number of Days to Update: 77

Source: San Benito County Environmental Health
Telephone: N/A
Last EDR Contact: 02/01/2021
Next Scheduled EDR Contact: 05/17/2021
Data Release Frequency: Varies

SAN BERNARDINO COUNTY:

PERMITS SAN BERNARDINO: Hazardous Material Permits

This listing includes underground storage tanks, medical waste handlers/generators, hazardous materials handlers, hazardous waste generators, and waste oil generators/handlers.

Date of Government Version: 11/16/2020
Date Data Arrived at EDR: 11/18/2020
Date Made Active in Reports: 02/04/2021
Number of Days to Update: 78

Source: San Bernardino County Fire Department Hazardous Materials Division
Telephone: 909-387-3041
Last EDR Contact: 02/01/2021
Next Scheduled EDR Contact: 05/17/2021
Data Release Frequency: Quarterly

SAN DIEGO COUNTY:

HMMD SAN DIEGO: Hazardous Materials Management Division Database

The database includes: HE58 - This report contains the business name, site address, business phone number, establishment 'H' permit number, type of permit, and the business status. HE17 - In addition to providing the same information provided in the HE58 listing, HE17 provides inspection dates, violations received by the establishment, hazardous waste generated, the quantity, method of storage, treatment/disposal of waste and the hauler, and information on underground storage tanks. Unauthorized Release List - Includes a summary of environmental contamination cases in San Diego County (underground tank cases, non-tank cases, groundwater contamination, and soil contamination are included.)

Date of Government Version: 11/30/2020
Date Data Arrived at EDR: 12/01/2020
Date Made Active in Reports: 02/16/2021
Number of Days to Update: 77

Source: Hazardous Materials Management Division
Telephone: 619-338-2268
Last EDR Contact: 03/03/2021
Next Scheduled EDR Contact: 03/15/2021
Data Release Frequency: Quarterly

LF SAN DIEGO: Solid Waste Facilities

San Diego County Solid Waste Facilities.

Date of Government Version: 10/01/2020
Date Data Arrived at EDR: 11/23/2020
Date Made Active in Reports: 02/08/2021
Number of Days to Update: 77

Source: Department of Health Services
Telephone: 619-338-2209
Last EDR Contact: 01/19/2021
Next Scheduled EDR Contact: 05/03/2021
Data Release Frequency: Varies

SAN DIEGO CO LOP: Local Oversight Program Listing

A listing of all LOP release sites that are or were under the County of San Diego's jurisdiction. Included are closed or transferred cases, open cases, and cases that did not have a case type indicated. The cases without a case type are mostly complaints; however, some of them could be LOP cases.

Date of Government Version: 07/14/2020
Date Data Arrived at EDR: 07/16/2020
Date Made Active in Reports: 09/29/2020
Number of Days to Update: 75

Source: Department of Environmental Health
Telephone: 858-505-6874
Last EDR Contact: 02/01/2021
Next Scheduled EDR Contact: 05/03/2021
Data Release Frequency: Varies

GOVERNMENT RECORDS SEARCHED / DATA CURRENCY TRACKING

SAN DIEGO CO SAM: Environmental Case Listing

The listing contains all underground tank release cases and projects pertaining to properties contaminated with hazardous substances that are actively under review by the Site Assessment and Mitigation Program.

Date of Government Version: 03/23/2010
Date Data Arrived at EDR: 06/15/2010
Date Made Active in Reports: 07/09/2010
Number of Days to Update: 24

Source: San Diego County Department of Environmental Health
Telephone: 619-338-2371
Last EDR Contact: 02/26/2021
Next Scheduled EDR Contact: 06/14/2021
Data Release Frequency: No Update Planned

SAN FRANCISCO COUNTY:

CUPA SAN FRANCISCO CO: CUPA Facility Listing Cupa facilities

Date of Government Version: 11/05/2020
Date Data Arrived at EDR: 11/06/2020
Date Made Active in Reports: 01/27/2021
Number of Days to Update: 82

Source: San Francisco County Department of Environmental Health
Telephone: 415-252-3896
Last EDR Contact: 02/01/2021
Next Scheduled EDR Contact: 05/17/2021
Data Release Frequency: Varies

LUST SAN FRANCISCO: Local Oversight Facilities

A listing of leaking underground storage tank sites located in San Francisco county.

Date of Government Version: 09/19/2008
Date Data Arrived at EDR: 09/19/2008
Date Made Active in Reports: 09/29/2008
Number of Days to Update: 10

Source: Department Of Public Health San Francisco County
Telephone: 415-252-3920
Last EDR Contact: 02/01/2021
Next Scheduled EDR Contact: 05/17/2021
Data Release Frequency: No Update Planned

UST SAN FRANCISCO: Underground Storage Tank Information

Underground storage tank sites located in San Francisco county.

Date of Government Version: 11/05/2020
Date Data Arrived at EDR: 11/06/2020
Date Made Active in Reports: 01/26/2021
Number of Days to Update: 81

Source: Department of Public Health
Telephone: 415-252-3920
Last EDR Contact: 02/01/2021
Next Scheduled EDR Contact: 05/17/2021
Data Release Frequency: Quarterly

SAN JOAQUIN COUNTY:

UST SAN JOAQUIN: San Joaquin Co. UST

A listing of underground storage tank locations in San Joaquin county.

Date of Government Version: 06/22/2018
Date Data Arrived at EDR: 06/26/2018
Date Made Active in Reports: 07/11/2018
Number of Days to Update: 15

Source: Environmental Health Department
Telephone: N/A
Last EDR Contact: 03/12/2021
Next Scheduled EDR Contact: 06/28/2021
Data Release Frequency: Semi-Annually

SAN LUIS OBISPO COUNTY:

CUPA SAN LUIS OBISPO: CUPA Facility List Cupa Facility List.

Date of Government Version: 11/12/2020
Date Data Arrived at EDR: 11/13/2020
Date Made Active in Reports: 02/01/2021
Number of Days to Update: 80

Source: San Luis Obispo County Public Health Department
Telephone: 805-781-5596
Last EDR Contact: 02/16/2021
Next Scheduled EDR Contact: 05/31/2021
Data Release Frequency: Varies

SAN MATEO COUNTY:

GOVERNMENT RECORDS SEARCHED / DATA CURRENCY TRACKING

BI SAN MATEO: Business Inventory

List includes Hazardous Materials Business Plan, hazardous waste generators, and underground storage tanks.

Date of Government Version: 02/20/2020
Date Data Arrived at EDR: 02/20/2020
Date Made Active in Reports: 04/24/2020
Number of Days to Update: 64

Source: San Mateo County Environmental Health Services Division
Telephone: 650-363-1921
Last EDR Contact: 03/12/2021
Next Scheduled EDR Contact: 06/21/2021
Data Release Frequency: Annually

LUST SAN MATEO: Fuel Leak List

A listing of leaking underground storage tank sites located in San Mateo county.

Date of Government Version: 03/29/2019
Date Data Arrived at EDR: 03/29/2019
Date Made Active in Reports: 05/29/2019
Number of Days to Update: 61

Source: San Mateo County Environmental Health Services Division
Telephone: 650-363-1921
Last EDR Contact: 03/08/2021
Next Scheduled EDR Contact: 06/21/2021
Data Release Frequency: Semi-Annually

SANTA BARBARA COUNTY:

CUPA SANTA BARBARA: CUPA Facility Listing

CUPA Program Listing from the Environmental Health Services division.

Date of Government Version: 09/08/2011
Date Data Arrived at EDR: 09/09/2011
Date Made Active in Reports: 10/07/2011
Number of Days to Update: 28

Source: Santa Barbara County Public Health Department
Telephone: 805-686-8167
Last EDR Contact: 02/16/2021
Next Scheduled EDR Contact: 05/31/2021
Data Release Frequency: No Update Planned

SANTA CLARA COUNTY:

CUPA SANTA CLARA: Cupa Facility List

Cupa facility list

Date of Government Version: 11/20/2020
Date Data Arrived at EDR: 11/23/2020
Date Made Active in Reports: 02/05/2021
Number of Days to Update: 74

Source: Department of Environmental Health
Telephone: 408-918-1973
Last EDR Contact: 02/16/2021
Next Scheduled EDR Contact: 05/31/2021
Data Release Frequency: Varies

HIST LUST SANTA CLARA: HIST LUST - Fuel Leak Site Activity Report

A listing of open and closed leaking underground storage tanks. This listing is no longer updated by the county. Leaking underground storage tanks are now handled by the Department of Environmental Health.

Date of Government Version: 03/29/2005
Date Data Arrived at EDR: 03/30/2005
Date Made Active in Reports: 04/21/2005
Number of Days to Update: 22

Source: Santa Clara Valley Water District
Telephone: 408-265-2600
Last EDR Contact: 03/23/2009
Next Scheduled EDR Contact: 06/22/2009
Data Release Frequency: No Update Planned

LUST SANTA CLARA: LOP Listing

A listing of leaking underground storage tanks located in Santa Clara county.

Date of Government Version: 03/03/2014
Date Data Arrived at EDR: 03/05/2014
Date Made Active in Reports: 03/18/2014
Number of Days to Update: 13

Source: Department of Environmental Health
Telephone: 408-918-3417
Last EDR Contact: 02/22/2021
Next Scheduled EDR Contact: 06/06/2021
Data Release Frequency: No Update Planned

GOVERNMENT RECORDS SEARCHED / DATA CURRENCY TRACKING

SAN JOSE HAZMAT: Hazardous Material Facilities

Hazardous material facilities, including underground storage tank sites.

Date of Government Version: 11/03/2020
Date Data Arrived at EDR: 11/05/2020
Date Made Active in Reports: 01/26/2021
Number of Days to Update: 82

Source: City of San Jose Fire Department
Telephone: 408-535-7694
Last EDR Contact: 04/01/2021
Next Scheduled EDR Contact: 05/17/2021
Data Release Frequency: Annually

SANTA CRUZ COUNTY:

CUPA SANTA CRUZ: CUPA Facility List CUPA facility listing.

Date of Government Version: 01/21/2017
Date Data Arrived at EDR: 02/22/2017
Date Made Active in Reports: 05/23/2017
Number of Days to Update: 90

Source: Santa Cruz County Environmental Health
Telephone: 831-464-2761
Last EDR Contact: 02/16/2021
Next Scheduled EDR Contact: 05/31/2021
Data Release Frequency: Varies

SHASTA COUNTY:

CUPA SHASTA: CUPA Facility List Cupa Facility List.

Date of Government Version: 06/15/2017
Date Data Arrived at EDR: 06/19/2017
Date Made Active in Reports: 08/09/2017
Number of Days to Update: 51

Source: Shasta County Department of Resource Management
Telephone: 530-225-5789
Last EDR Contact: 02/16/2021
Next Scheduled EDR Contact: 05/31/2021
Data Release Frequency: Varies

SOLANO COUNTY:

LUST SOLANO: Leaking Underground Storage Tanks

A listing of leaking underground storage tank sites located in Solano county.

Date of Government Version: 06/04/2019
Date Data Arrived at EDR: 06/06/2019
Date Made Active in Reports: 08/13/2019
Number of Days to Update: 68

Source: Solano County Department of Environmental Management
Telephone: 707-784-6770
Last EDR Contact: 02/26/2021
Next Scheduled EDR Contact: 06/14/2021
Data Release Frequency: Quarterly

UST SOLANO: Underground Storage Tanks

Underground storage tank sites located in Solano county.

Date of Government Version: 12/03/2020
Date Data Arrived at EDR: 12/03/2020
Date Made Active in Reports: 02/18/2021
Number of Days to Update: 77

Source: Solano County Department of Environmental Management
Telephone: 707-784-6770
Last EDR Contact: 03/12/2021
Next Scheduled EDR Contact: 06/14/2021
Data Release Frequency: Quarterly

SONOMA COUNTY:

CUPA SONOMA: Cupa Facility List Cupa Facility list

GOVERNMENT RECORDS SEARCHED / DATA CURRENCY TRACKING

Date of Government Version: 12/15/2020
Date Data Arrived at EDR: 12/16/2020
Date Made Active in Reports: 12/23/2020
Number of Days to Update: 7

Source: County of Sonoma Fire & Emergency Services Department
Telephone: 707-565-1174
Last EDR Contact: 03/19/2021
Next Scheduled EDR Contact: 07/05/2021
Data Release Frequency: Varies

LUST SONOMA: Leaking Underground Storage Tank Sites

A listing of leaking underground storage tank sites located in Sonoma county.

Date of Government Version: 01/05/2021
Date Data Arrived at EDR: 01/06/2021
Date Made Active in Reports: 03/18/2021
Number of Days to Update: 71

Source: Department of Health Services
Telephone: 707-565-6565
Last EDR Contact: 03/19/2021
Next Scheduled EDR Contact: 07/05/2021
Data Release Frequency: Quarterly

STANISLAUS COUNTY:

CUPA STANISLAUS: CUPA Facility List

Cupa facility list

Date of Government Version: 10/01/2020
Date Data Arrived at EDR: 10/06/2020
Date Made Active in Reports: 12/22/2020
Number of Days to Update: 77

Source: Stanislaus County Department of Environmental Protection
Telephone: 209-525-6751
Last EDR Contact: 01/11/2021
Next Scheduled EDR Contact: 04/26/2021
Data Release Frequency: Varies

SUTTER COUNTY:

UST SUTTER: Underground Storage Tanks

Underground storage tank sites located in Sutter county.

Date of Government Version: 11/23/2020
Date Data Arrived at EDR: 11/24/2020
Date Made Active in Reports: 02/10/2021
Number of Days to Update: 78

Source: Sutter County Environmental Health Services
Telephone: 530-822-7500
Last EDR Contact: 02/26/2021
Next Scheduled EDR Contact: 06/14/2021
Data Release Frequency: Semi-Annually

TEHAMA COUNTY:

CUPA TEHAMA: CUPA Facility List

Cupa facilities

Date of Government Version: 08/11/2020
Date Data Arrived at EDR: 08/12/2020
Date Made Active in Reports: 10/26/2020
Number of Days to Update: 75

Source: Tehama County Department of Environmental Health
Telephone: 530-527-8020
Last EDR Contact: 02/01/2021
Next Scheduled EDR Contact: 05/17/2021
Data Release Frequency: Varies

TRINITY COUNTY:

CUPA TRINITY: CUPA Facility List

Cupa facility list

Date of Government Version: 10/14/2020
Date Data Arrived at EDR: 10/15/2020
Date Made Active in Reports: 01/05/2021
Number of Days to Update: 82

Source: Department of Toxic Substances Control
Telephone: 760-352-0381
Last EDR Contact: 01/19/2021
Next Scheduled EDR Contact: 05/03/2021
Data Release Frequency: Varies

TULARE COUNTY:

GOVERNMENT RECORDS SEARCHED / DATA CURRENCY TRACKING

CUPA TULARE: CUPA Facility List Cupa program facilities

Date of Government Version: 10/30/2020
Date Data Arrived at EDR: 11/03/2020
Date Made Active in Reports: 01/20/2021
Number of Days to Update: 78

Source: Tulare County Environmental Health Services Division
Telephone: 559-624-7400
Last EDR Contact: 02/01/2021
Next Scheduled EDR Contact: 05/17/2021
Data Release Frequency: Varies

TUOLUMNE COUNTY:

CUPA TUOLUMNE: CUPA Facility List Cupa facility list

Date of Government Version: 04/23/2018
Date Data Arrived at EDR: 04/25/2018
Date Made Active in Reports: 06/25/2018
Number of Days to Update: 61

Source: Divison of Environmental Health
Telephone: 209-533-5633
Last EDR Contact: 01/19/2021
Next Scheduled EDR Contact: 05/03/2021
Data Release Frequency: Varies

VENTURA COUNTY:

BWT VENTURA: Business Plan, Hazardous Waste Producers, and Operating Underground Tanks

The BWT list indicates by site address whether the Environmental Health Division has Business Plan (B), Waste Producer (W), and/or Underground Tank (T) information.

Date of Government Version: 09/28/2020
Date Data Arrived at EDR: 10/22/2020
Date Made Active in Reports: 01/12/2021
Number of Days to Update: 82

Source: Ventura County Environmental Health Division
Telephone: 805-654-2813
Last EDR Contact: 01/19/2021
Next Scheduled EDR Contact: 05/02/2021
Data Release Frequency: Quarterly

LF VENTURA: Inventory of Illegal Abandoned and Inactive Sites

Ventura County Inventory of Closed, Illegal Abandoned, and Inactive Sites.

Date of Government Version: 12/01/2011
Date Data Arrived at EDR: 12/01/2011
Date Made Active in Reports: 01/19/2012
Number of Days to Update: 49

Source: Environmental Health Division
Telephone: 805-654-2813
Last EDR Contact: 03/25/2021
Next Scheduled EDR Contact: 07/12/2021
Data Release Frequency: No Update Planned

LUST VENTURA: Listing of Underground Tank Cleanup Sites

Ventura County Underground Storage Tank Cleanup Sites (LUST).

Date of Government Version: 05/29/2008
Date Data Arrived at EDR: 06/24/2008
Date Made Active in Reports: 07/31/2008
Number of Days to Update: 37

Source: Environmental Health Division
Telephone: 805-654-2813
Last EDR Contact: 02/08/2021
Next Scheduled EDR Contact: 05/24/2021
Data Release Frequency: No Update Planned

MED WASTE VENTURA: Medical Waste Program List

To protect public health and safety and the environment from potential exposure to disease causing agents, the Environmental Health Division Medical Waste Program regulates the generation, handling, storage, treatment and disposal of medical waste throughout the County.

Date of Government Version: 09/28/2020
Date Data Arrived at EDR: 10/22/2020
Date Made Active in Reports: 01/12/2021
Number of Days to Update: 82

Source: Ventura County Resource Management Agency
Telephone: 805-654-2813
Last EDR Contact: 01/20/2021
Next Scheduled EDR Contact: 05/03/2021
Data Release Frequency: Quarterly

GOVERNMENT RECORDS SEARCHED / DATA CURRENCY TRACKING

UST VENTURA: Underground Tank Closed Sites List

Ventura County Operating Underground Storage Tank Sites (UST)/Underground Tank Closed Sites List.

Date of Government Version: 03/01/2021
Date Data Arrived at EDR: 03/09/2021
Date Made Active in Reports: 03/31/2021
Number of Days to Update: 22

Source: Environmental Health Division
Telephone: 805-654-2813
Last EDR Contact: 03/09/2021
Next Scheduled EDR Contact: 06/21/2021
Data Release Frequency: Quarterly

YOLO COUNTY:

UST YOLO: Underground Storage Tank Comprehensive Facility Report

Underground storage tank sites located in Yolo county.

Date of Government Version: 12/21/2020
Date Data Arrived at EDR: 12/23/2020
Date Made Active in Reports: 01/04/2021
Number of Days to Update: 12

Source: Yolo County Department of Health
Telephone: 530-666-8646
Last EDR Contact: 03/26/2021
Next Scheduled EDR Contact: 07/12/2021
Data Release Frequency: Annually

YUBA COUNTY:

CUPA YUBA: CUPA Facility List

CUPA facility listing for Yuba County.

Date of Government Version: 01/26/2021
Date Data Arrived at EDR: 01/28/2021
Date Made Active in Reports: 02/03/2021
Number of Days to Update: 6

Source: Yuba County Environmental Health Department
Telephone: 530-749-7523
Last EDR Contact: 02/23/2021
Next Scheduled EDR Contact: 05/10/2021
Data Release Frequency: Varies

OTHER DATABASE(S)

Depending on the geographic area covered by this report, the data provided in these specialty databases may or may not be complete. For example, the existence of wetlands information data in a specific report does not mean that all wetlands in the area covered by the report are included. Moreover, the absence of any reported wetlands information does not necessarily mean that wetlands do not exist in the area covered by the report.

CT MANIFEST: Hazardous Waste Manifest Data

Facility and manifest data. Manifest is a document that lists and tracks hazardous waste from the generator through transporters to a tsd facility.

Date of Government Version: 08/10/2020
Date Data Arrived at EDR: 10/20/2020
Date Made Active in Reports: 11/02/2020
Number of Days to Update: 13

Source: Department of Energy & Environmental Protection
Telephone: 860-424-3375
Last EDR Contact: 02/12/2021
Next Scheduled EDR Contact: 05/24/2021
Data Release Frequency: No Update Planned

NJ MANIFEST: Manifest Information

Hazardous waste manifest information.

Date of Government Version: 12/31/2018
Date Data Arrived at EDR: 04/10/2019
Date Made Active in Reports: 05/16/2019
Number of Days to Update: 36

Source: Department of Environmental Protection
Telephone: N/A
Last EDR Contact: 01/08/2021
Next Scheduled EDR Contact: 04/19/2021
Data Release Frequency: Annually

GOVERNMENT RECORDS SEARCHED / DATA CURRENCY TRACKING

NY MANIFEST: Facility and Manifest Data

Manifest is a document that lists and tracks hazardous waste from the generator through transporters to a TSD facility.

Date of Government Version: 01/01/2019
Date Data Arrived at EDR: 04/29/2020
Date Made Active in Reports: 07/10/2020
Number of Days to Update: 72

Source: Department of Environmental Conservation
Telephone: 518-402-8651
Last EDR Contact: 01/29/2021
Next Scheduled EDR Contact: 05/10/2021
Data Release Frequency: Quarterly

PA MANIFEST: Manifest Information

Hazardous waste manifest information.

Date of Government Version: 06/30/2018
Date Data Arrived at EDR: 07/19/2019
Date Made Active in Reports: 09/10/2019
Number of Days to Update: 53

Source: Department of Environmental Protection
Telephone: 717-783-8990
Last EDR Contact: 01/11/2021
Next Scheduled EDR Contact: 04/26/2021
Data Release Frequency: Annually

RI MANIFEST: Manifest information

Hazardous waste manifest information

Date of Government Version: 12/31/2018
Date Data Arrived at EDR: 02/11/2021
Date Made Active in Reports: 02/24/2021
Number of Days to Update: 13

Source: Department of Environmental Management
Telephone: 401-222-2797
Last EDR Contact: 02/09/2021
Next Scheduled EDR Contact: 05/31/2021
Data Release Frequency: Annually

WI MANIFEST: Manifest Information

Hazardous waste manifest information.

Date of Government Version: 05/31/2018
Date Data Arrived at EDR: 06/19/2019
Date Made Active in Reports: 09/03/2019
Number of Days to Update: 76

Source: Department of Natural Resources
Telephone: N/A
Last EDR Contact: 03/08/2021
Next Scheduled EDR Contact: 06/21/2021
Data Release Frequency: Annually

Oil/Gas Pipelines

Source: Endeavor Business Media

Petroleum Bundle (Crude Oil, Refined Products, Petrochemicals, Gas Liquids (LPG/NGL), and Specialty Gases (Miscellaneous)) N = Natural Gas Bundle (Natural Gas, Gas Liquids (LPG/NGL), and Specialty Gases (Miscellaneous)). This map includes information copyrighted by Endeavor Business Media. This information is provided on a best effort basis and Endeavor Business Media does not guarantee its accuracy nor warrant its fitness for any particular purpose. Such information has been reprinted with the permission of Endeavor Business Media.

Electric Power Transmission Line Data

Source: Endeavor Business Media

This map includes information copyrighted by Endeavor Business Media. This information is provided on a best effort basis and Endeavor Business Media does not guarantee its accuracy nor warrant its fitness for any particular purpose. Such information has been reprinted with the permission of Endeavor Business Media.

Sensitive Receptors: There are individuals deemed sensitive receptors due to their fragile immune systems and special sensitivity to environmental discharges. These sensitive receptors typically include the elderly, the sick, and children. While the location of all sensitive receptors cannot be determined, EDR indicates those buildings and facilities - schools, daycares, hospitals, medical centers, and nursing homes - where individuals who are sensitive receptors are likely to be located.

AHA Hospitals:

Source: American Hospital Association, Inc.
Telephone: 312-280-5991

The database includes a listing of hospitals based on the American Hospital Association's annual survey of hospitals.

Medical Centers: Provider of Services Listing

Source: Centers for Medicare & Medicaid Services
Telephone: 410-786-3000

A listing of hospitals with Medicare provider number, produced by Centers of Medicare & Medicaid Services, a federal agency within the U.S. Department of Health and Human Services.

GOVERNMENT RECORDS SEARCHED / DATA CURRENCY TRACKING

Nursing Homes

Source: National Institutes of Health

Telephone: 301-594-6248

Information on Medicare and Medicaid certified nursing homes in the United States.

Public Schools

Source: National Center for Education Statistics

Telephone: 202-502-7300

The National Center for Education Statistics' primary database on elementary and secondary public education in the United States. It is a comprehensive, annual, national statistical database of all public elementary and secondary schools and school districts, which contains data that are comparable across all states.

Private Schools

Source: National Center for Education Statistics

Telephone: 202-502-7300

The National Center for Education Statistics' primary database on private school locations in the United States.

Daycare Centers: Licensed Facilities

Source: Department of Social Services

Telephone: 916-657-4041

Flood Zone Data: This data was obtained from the Federal Emergency Management Agency (FEMA). It depicts 100-year and 500-year flood zones as defined by FEMA. It includes the National Flood Hazard Layer (NFHL) which incorporates Flood Insurance Rate Map (FIRM) data and Q3 data from FEMA in areas not covered by NFHL.

Source: FEMA

Telephone: 877-336-2627

Date of Government Version: 2003, 2015

NWI: National Wetlands Inventory. This data, available in select counties across the country, was obtained by EDR in 2002, 2005 and 2010 from the U.S. Fish and Wildlife Service.

State Wetlands Data: Wetland Inventory

Source: Department of Fish and Wildlife

Telephone: 916-445-0411

Current USGS 7.5 Minute Topographic Map

Source: U.S. Geological Survey

STREET AND ADDRESS INFORMATION

© 2015 TomTom North America, Inc. All rights reserved. This material is proprietary and the subject of copyright protection and other intellectual property rights owned by or licensed to Tele Atlas North America, Inc. The use of this material is subject to the terms of a license agreement. You will be held liable for any unauthorized copying or disclosure of this material.

GEOCHECK® - PHYSICAL SETTING SOURCE ADDENDUM

TARGET PROPERTY ADDRESS

2128 OXFORD STREET
2128 OXFORD ST
BERKELEY, CA 94704

TARGET PROPERTY COORDINATES

Latitude (North): 37.870265 - 37° 52' 12.95"
Longitude (West): 122.266189 - 122° 15' 58.28"
Universal Transverse Mercator: Zone 10
UTM X (Meters): 564542.0
UTM Y (Meters): 4191469.2
Elevation: 201 ft. above sea level

USGS TOPOGRAPHIC MAP

Target Property Map: 5641112 OAKLAND WEST, CA
Version Date: 2012

Northeast Map: 5640608 BRIONES VALLEY, CA
Version Date: 2012

Southeast Map: 5641110 OAKLAND EAST, CA
Version Date: 2012

Northwest Map: 5640624 RICHMOND, CA
Version Date: 2012

EDR's GeoCheck Physical Setting Source Addendum is provided to assist the environmental professional in forming an opinion about the impact of potential contaminant migration.

Assessment of the impact of contaminant migration generally has two principle investigative components:

1. Groundwater flow direction, and
2. Groundwater flow velocity.

Groundwater flow direction may be impacted by surface topography, hydrology, hydrogeology, characteristics of the soil, and nearby wells. Groundwater flow velocity is generally impacted by the nature of the geologic strata.

GEOCHECK® - PHYSICAL SETTING SOURCE SUMMARY

GROUNDWATER FLOW DIRECTION INFORMATION

Groundwater flow direction for a particular site is best determined by a qualified environmental professional using site-specific well data. If such data is not reasonably ascertainable, it may be necessary to rely on other sources of information, such as surface topographic information, hydrologic information, hydrogeologic data collected on nearby properties, and regional groundwater flow information (from deep aquifers).

TOPOGRAPHIC INFORMATION

Surface topography may be indicative of the direction of surficial groundwater flow. This information can be used to assist the environmental professional in forming an opinion about the impact of nearby contaminated properties or, should contamination exist on the target property, what downgradient sites might be impacted.

TARGET PROPERTY TOPOGRAPHY

General Topographic Gradient: General WSW

SURROUNDING TOPOGRAPHY: ELEVATION PROFILES

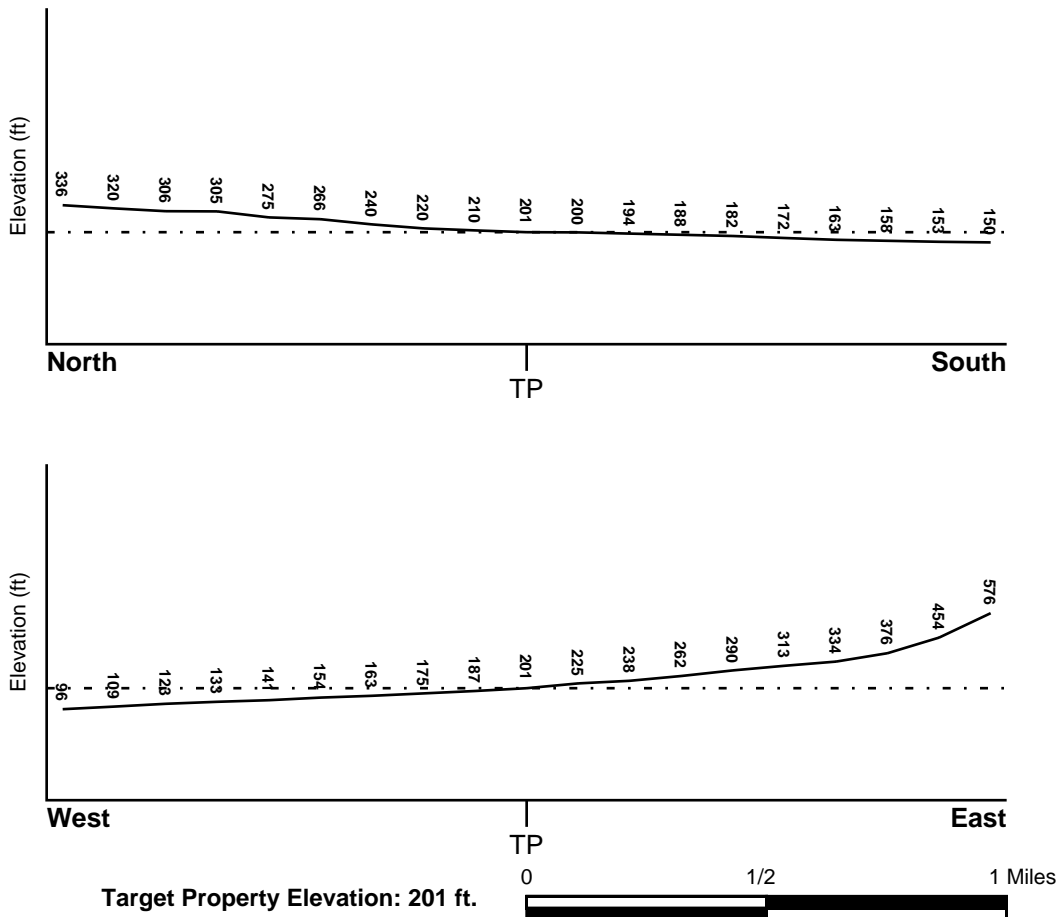

Source: Topography has been determined from the USGS 7.5' Digital Elevation Model and should be evaluated on a relative (not an absolute) basis. Relative elevation information between sites of close proximity should be field verified.

GEOCHECK® - PHYSICAL SETTING SOURCE SUMMARY

HYDROLOGIC INFORMATION

Surface water can act as a hydrologic barrier to groundwater flow. Such hydrologic information can be used to assist the environmental professional in forming an opinion about the impact of nearby contaminated properties or, should contamination exist on the target property, what downgradient sites might be impacted.

Refer to the Physical Setting Source Map following this summary for hydrologic information (major waterways and bodies of water).

FEMA FLOOD ZONE

<u>Flood Plain Panel at Target Property</u>	<u>FEMA Source Type</u>
06001C0057G	FEMA FIRM Flood data
<u>Additional Panels in search area:</u>	<u>FEMA Source Type</u>
06013C0265F	FEMA FIRM Flood data
06001C0019G	FEMA FIRM Flood data
06013C0243G	FEMA FIRM Flood data
06013C0405F	FEMA FIRM Flood data
06001C0056G	FEMA FIRM Flood data

NATIONAL WETLAND INVENTORY

<u>NWI Quad at Target Property</u>	<u>NWI Electronic Data Coverage</u>
OAKLAND WEST	YES - refer to the Overview Map and Detail Map

HYDROGEOLOGIC INFORMATION

Hydrogeologic information obtained by installation of wells on a specific site can often be an indicator of groundwater flow direction in the immediate area. Such hydrogeologic information can be used to assist the environmental professional in forming an opinion about the impact of nearby contaminated properties or, should contamination exist on the target property, what downgradient sites might be impacted.

Site-Specific Hydrogeological Data*:

Search Radius:	1.25 miles
Status:	Not found

AQUIFLOW®

Search Radius: 1.000 Mile.

EDR has developed the AQUIFLOW Information System to provide data on the general direction of groundwater flow at specific points. EDR has reviewed reports submitted by environmental professionals to regulatory authorities at select sites and has extracted the date of the report, groundwater flow direction as determined hydrogeologically, and the depth to water table.

<u>MAP ID</u>	<u>LOCATION FROM TP</u>	<u>GENERAL DIRECTION GROUNDWATER FLOW</u>
C6	1/8 - 1/4 Mile SSW	SW
9	1/4 - 1/2 Mile West	SW
C16	1/4 - 1/2 Mile SSW	NW
44	1/4 - 1/2 Mile North	WSW

* ©1996 Site-specific hydrogeological data gathered by CERCLIS Alerts, Inc., Bainbridge Island, WA. All rights reserved. All of the information and opinions presented are those of the cited EPA report(s), which were completed under a Comprehensive Environmental Response Compensation and Liability Information System (CERCLIS) investigation.

GEOCHECK® - PHYSICAL SETTING SOURCE SUMMARY

<u>MAP ID</u>	<u>LOCATION FROM TP</u>	<u>GENERAL DIRECTION GROUNDWATER FLOW</u>
46	1/2 - 1 Mile SSW	Not Reported
60	1/2 - 1 Mile NNW	Not Reported
J61	1/2 - 1 Mile NE	Not Reported
1G	1/2 - 1 Mile NNW	Not Reported
2G	1/2 - 1 Mile NE	Not Reported
3G	1/4 - 1/2 Mile North	WSW
4G	1/4 - 1/2 Mile West	SW
5G	1/8 - 1/4 Mile SSW	SW
6G	1/4 - 1/2 Mile SSW	NW
7G	1/2 - 1 Mile SSW	Not Reported

For additional site information, refer to Physical Setting Source Map Findings.

GEOCHECK® - PHYSICAL SETTING SOURCE SUMMARY

GROUNDWATER FLOW VELOCITY INFORMATION

Groundwater flow velocity information for a particular site is best determined by a qualified environmental professional using site specific geologic and soil strata data. If such data are not reasonably ascertainable, it may be necessary to rely on other sources of information, including geologic age identification, rock stratigraphic unit and soil characteristics data collected on nearby properties and regional soil information. In general, contaminant plumes move more quickly through sandy-gravelly types of soils than silty-clayey types of soils.

GEOLOGIC INFORMATION IN GENERAL AREA OF TARGET PROPERTY

Geologic information can be used by the environmental professional in forming an opinion about the relative speed at which contaminant migration may be occurring.

ROCK STRATIGRAPHIC UNIT

Era: Mesozoic
System: Cretaceous
Series: Upper Mesozoic
Code: uMze(*decoded above as Era, System & Series*)

GEOLOGIC AGE IDENTIFICATION

Category: Eugeosynclinal Deposits

Geologic Age and Rock Stratigraphic Unit Source: P.G. Schruben, R.E. Arndt and W.J. Bawiec, Geology of the Conterminous U.S. at 1:2,500,000 Scale - a digital representation of the 1974 P.B. King and H.M. Beikman Map, USGS Digital Data Series DDS - 11 (1994).

SSURGO SOIL MAP - 6434063.2s

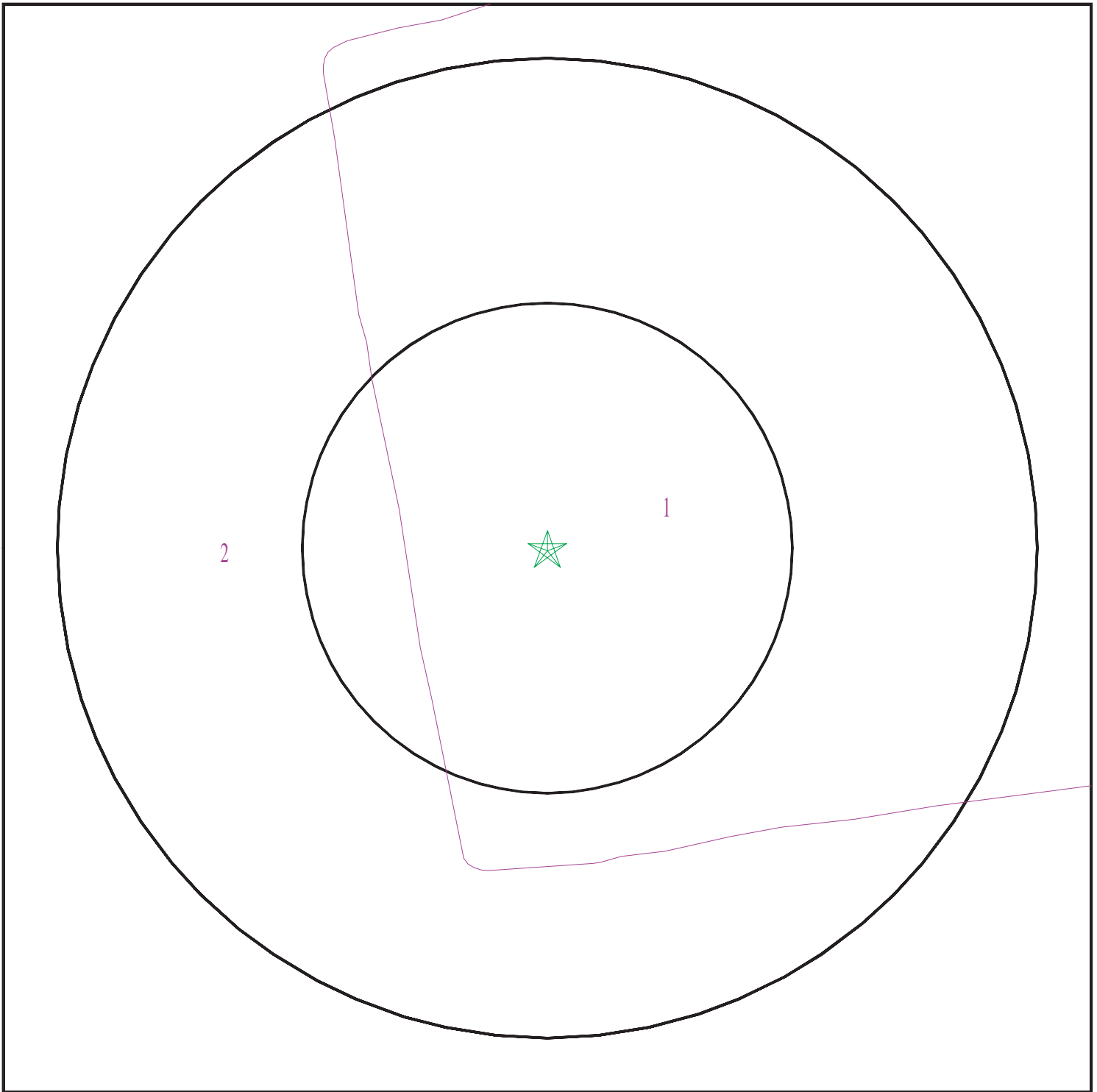

- ★ Target Property
- ∩ SSURGO Soil
- ∩ Water



SITE NAME: 2128 Oxford Street
ADDRESS: 2128 Oxford St
BERKELEY CA 94704
LAT/LONG: 37.870265 / 122.266189

CLIENT: Partner Engineering and Science, Inc.
CONTACT: Jose DE LA Herran
INQUIRY #: 6434063.2s
DATE: April 02, 2021 1:47 pm

GEOCHECK® - PHYSICAL SETTING SOURCE SUMMARY

DOMINANT SOIL COMPOSITION IN GENERAL AREA OF TARGET PROPERTY

The U.S. Department of Agriculture's (USDA) Soil Conservation Service (SCS) leads the National Cooperative Soil Survey (NCSS) and is responsible for collecting, storing, maintaining and distributing soil survey information for privately owned lands in the United States. A soil map in a soil survey is a representation of soil patterns in a landscape. The following information is based on Soil Conservation Service SSURGO data.

Soil Map ID: 1

Soil Component Name: Urban land

Soil Surface Texture:
Hydrologic Group: Not reported

Soil Drainage Class:
Hydric Status: Partially hydric

Corrosion Potential - Uncoated Steel: Not Reported

Depth to Bedrock Min: > 0 inches

Depth to Watertable Min: > 0 inches

No Layer Information available.

Soil Map ID: 2

Soil Component Name: Tierra

Soil Surface Texture: loam

Hydrologic Group: Class D - Very slow infiltration rates. Soils are clayey, have a high water table, or are shallow to an impervious layer.

Soil Drainage Class: Moderately well drained

Hydric Status: Not hydric

Corrosion Potential - Uncoated Steel: High

Depth to Bedrock Min: > 0 inches

Depth to Watertable Min: > 0 inches

GEOCHECK® - PHYSICAL SETTING SOURCE SUMMARY

Soil Layer Information							
Layer	Boundary		Soil Texture Class	Classification		Saturated hydraulic conductivity micro m/sec	Soil Reaction (pH)
	Upper	Lower		AASHTO Group	Unified Soil		
1	0 inches	11 inches	loam	Silt-Clay Materials (more than 35 pct. passing No. 200), Clayey Soils.	FINE-GRAINED SOILS, Silts and Clays (liquid limit less than 50%), Lean Clay Soils.	Max: 1.4 Min: 0.42	Max: 8.4 Min: 5.6
2	11 inches	31 inches	clay	Silt-Clay Materials (more than 35 pct. passing No. 200), Clayey Soils.	FINE-GRAINED SOILS, Silts and Clays (liquid limit less than 50%), Lean Clay Soils.	Max: 1.4 Min: 0.42	Max: 8.4 Min: 5.6
3	31 inches	59 inches	sandy clay loam	Silt-Clay Materials (more than 35 pct. passing No. 200), Clayey Soils.	FINE-GRAINED SOILS, Silts and Clays (liquid limit less than 50%), Lean Clay Soils.	Max: 1.4 Min: 0.42	Max: 8.4 Min: 5.6

LOCAL / REGIONAL WATER AGENCY RECORDS

EDR Local/Regional Water Agency records provide water well information to assist the environmental professional in assessing sources that may impact ground water flow direction, and in forming an opinion about the impact of contaminant migration on nearby drinking water wells.

WELL SEARCH DISTANCE INFORMATION

<u>DATABASE</u>	<u>SEARCH DISTANCE (miles)</u>
Federal USGS	1.000
Federal FRDS PWS	Nearest PWS within 1 mile
State Database	1.000

FEDERAL USGS WELL INFORMATION

<u>MAP ID</u>	<u>WELL ID</u>	<u>LOCATION FROM TP</u>
No Wells Found		

FEDERAL FRDS PUBLIC WATER SUPPLY SYSTEM INFORMATION

<u>MAP ID</u>	<u>WELL ID</u>	<u>LOCATION FROM TP</u>

GEOCHECK® - PHYSICAL SETTING SOURCE SUMMARY

FEDERAL FRDS PUBLIC WATER SUPPLY SYSTEM INFORMATION

MAP ID	WELL ID	LOCATION FROM TP
87	CA4901040	1/2 - 1 Mile SE

Note: PWS System location is not always the same as well location.

STATE DATABASE WELL INFORMATION

MAP ID	WELL ID	LOCATION FROM TP
A1	CAEDF0000062886	1/8 - 1/4 Mile South
A2	CAEDF0000112134	1/8 - 1/4 Mile SSW
A3	CAEDF0000113587	1/8 - 1/4 Mile SSW
B4	CAEDF0000042090	1/8 - 1/4 Mile South
B5	CAEDF0000111585	1/8 - 1/4 Mile South
B7	CAEDF0000054942	1/8 - 1/4 Mile South
B8	CAEDF0000064892	1/8 - 1/4 Mile South
B10	CAEDF0000139541	1/4 - 1/2 Mile South
B11	CAEDF0000120078	1/4 - 1/2 Mile South
B12	CAEDF0000121724	1/4 - 1/2 Mile South
B13	CAEDF0000015685	1/4 - 1/2 Mile South
B14	CAEDF0000093021	1/4 - 1/2 Mile South
B15	CAEDF0000118709	1/4 - 1/2 Mile South
D17	15	1/4 - 1/2 Mile NNW
D18	CAEDF0000103000	1/4 - 1/2 Mile NNW
D19	CAEDF0000001197	1/4 - 1/2 Mile NNW
D20	CAEDF0000019554	1/4 - 1/2 Mile NNW
E21	CAEDF0000127525	1/4 - 1/2 Mile NNW
E22	CAEDF0000060088	1/4 - 1/2 Mile NNW
E23	CAEDF0000103049	1/4 - 1/2 Mile NNW
F24	CAEDF0000004713	1/4 - 1/2 Mile West
F25	CAEDF0000061623	1/4 - 1/2 Mile West
F26	CAEDF0000136650	1/4 - 1/2 Mile West
F27	CAEDF0000041657	1/4 - 1/2 Mile West
F28	CAEDF0000090446	1/4 - 1/2 Mile West
F29	CAEDF0000050017	1/4 - 1/2 Mile West
F30	CAEDF0000056764	1/4 - 1/2 Mile West
F31	CAEDF0000033684	1/4 - 1/2 Mile West
F32	CAEDF0000070116	1/4 - 1/2 Mile West
F33	CAEDF0000086927	1/4 - 1/2 Mile West
F34	CAEDF0000040980	1/4 - 1/2 Mile West
F35	CAEDF0000073000	1/4 - 1/2 Mile West
F36	CAEDF0000080262	1/4 - 1/2 Mile West
G37	CAEDF0000042023	1/4 - 1/2 Mile WNW
G38	CAEDF0000070435	1/4 - 1/2 Mile WNW
G39	CAEDF0000116466	1/4 - 1/2 Mile WNW
G40	CAEDF0000046565	1/4 - 1/2 Mile WNW
G41	CAEDF0000100528	1/4 - 1/2 Mile WNW
G42	CAEDF0000117813	1/4 - 1/2 Mile WNW
G43	CAEDF0000068451	1/4 - 1/2 Mile WNW
G45	CAEDF0000022509	1/4 - 1/2 Mile WNW
47	CAEDF0000118752	1/2 - 1 Mile ENE
48	CAEDF0000099333	1/2 - 1 Mile NE

GEOCHECK® - PHYSICAL SETTING SOURCE SUMMARY

STATE DATABASE WELL INFORMATION

MAP ID	WELL ID	LOCATION FROM TP
H49	CAEDF0000002842	1/2 - 1 Mile ENE
I50	CAEDF0000137101	1/2 - 1 Mile West
I51	CAEDF0000136444	1/2 - 1 Mile West
I52	CAEDF0000002185	1/2 - 1 Mile West
I53	CAEDF0000133797	1/2 - 1 Mile West
I54	CAEDF0000011757	1/2 - 1 Mile West
I55	CAEDF0000068058	1/2 - 1 Mile West
I56	CAEDF0000093364	1/2 - 1 Mile West
H57	CAEDF0000088281	1/2 - 1 Mile ENE
I58	CAEDF0000063182	1/2 - 1 Mile West
I59	CAEDF0000114860	1/2 - 1 Mile West
J62	CAEDF0000010117	1/2 - 1 Mile NE
J63	CAEDF0000067337	1/2 - 1 Mile NE
K64	CAEDF0000128915	1/2 - 1 Mile ENE
J65	CAEDF0000069573	1/2 - 1 Mile ENE
J66	CAEDF0000011004	1/2 - 1 Mile NE
J67	CAEDF0000076275	1/2 - 1 Mile ENE
K68	CAEDF0000004037	1/2 - 1 Mile ENE
K69	CAEDF0000016984	1/2 - 1 Mile ENE
K70	CAEDF0000091099	1/2 - 1 Mile ENE
K71	CAEDF0000138289	1/2 - 1 Mile ENE
K72	CAEDF0000097917	1/2 - 1 Mile ENE
J73	CAEDF0000065499	1/2 - 1 Mile ENE
K74	CAEDF0000090893	1/2 - 1 Mile ENE
J75	CAEDF0000108033	1/2 - 1 Mile ENE
K76	CAEDF0000056979	1/2 - 1 Mile ENE
K77	CAEDF0000087901	1/2 - 1 Mile ENE
J78	CAEDF0000099576	1/2 - 1 Mile ENE
J79	CAEDF0000120091	1/2 - 1 Mile ENE
K80	CAEDF0000052281	1/2 - 1 Mile ENE
J81	CAEDF0000092628	1/2 - 1 Mile NE
J82	CAEDF0000091092	1/2 - 1 Mile NE
J83	CAEDF0000032606	1/2 - 1 Mile NE
J84	CAEDF0000054296	1/2 - 1 Mile ENE
J85	CAEDF0000089194	1/2 - 1 Mile NE
K86	CAEDF0000069880	1/2 - 1 Mile ENE
J88	CAEDF0000094380	1/2 - 1 Mile NE
J89	CAEDF0000127069	1/2 - 1 Mile NE
L90	CAEDF0000050010	1/2 - 1 Mile ENE
M91	CAEDF0000004549	1/2 - 1 Mile SSE
L92	CAEDF0000093463	1/2 - 1 Mile ENE
K93	CAEDF0000002446	1/2 - 1 Mile ENE
K94	CAEDF0000126719	1/2 - 1 Mile ENE
K95	CAEDF0000067707	1/2 - 1 Mile ENE
K96	CAEDF0000067349	1/2 - 1 Mile ENE
K97	CAEDF0000129026	1/2 - 1 Mile ENE
K98	CAEDF0000107027	1/2 - 1 Mile ENE
99	CAEDF0000019457	1/2 - 1 Mile ENE
N100	CAEDF0000082138	1/2 - 1 Mile NE
N101	CAEDF0000072158	1/2 - 1 Mile NE
K102	CAEDF0000033595	1/2 - 1 Mile ENE
N103	CAEDF0000131118	1/2 - 1 Mile NE

GEOCHECK® - PHYSICAL SETTING SOURCE SUMMARY

STATE DATABASE WELL INFORMATION

<u>MAP ID</u>	<u>WELL ID</u>	<u>LOCATION FROM TP</u>
K104	CAEDF0000050926	1/2 - 1 Mile ENE
K105	CAEDF0000051533	1/2 - 1 Mile ENE
K106	CAEDF0000089961	1/2 - 1 Mile ENE
K107	CAEDF0000127584	1/2 - 1 Mile ENE
K108	CAEDF0000075868	1/2 - 1 Mile ENE
K109	CAEDF0000083254	1/2 - 1 Mile ENE
M110	CAEDF0000011315	1/2 - 1 Mile SSE

PHYSICAL SETTING SOURCE MAP - 6434063.2s

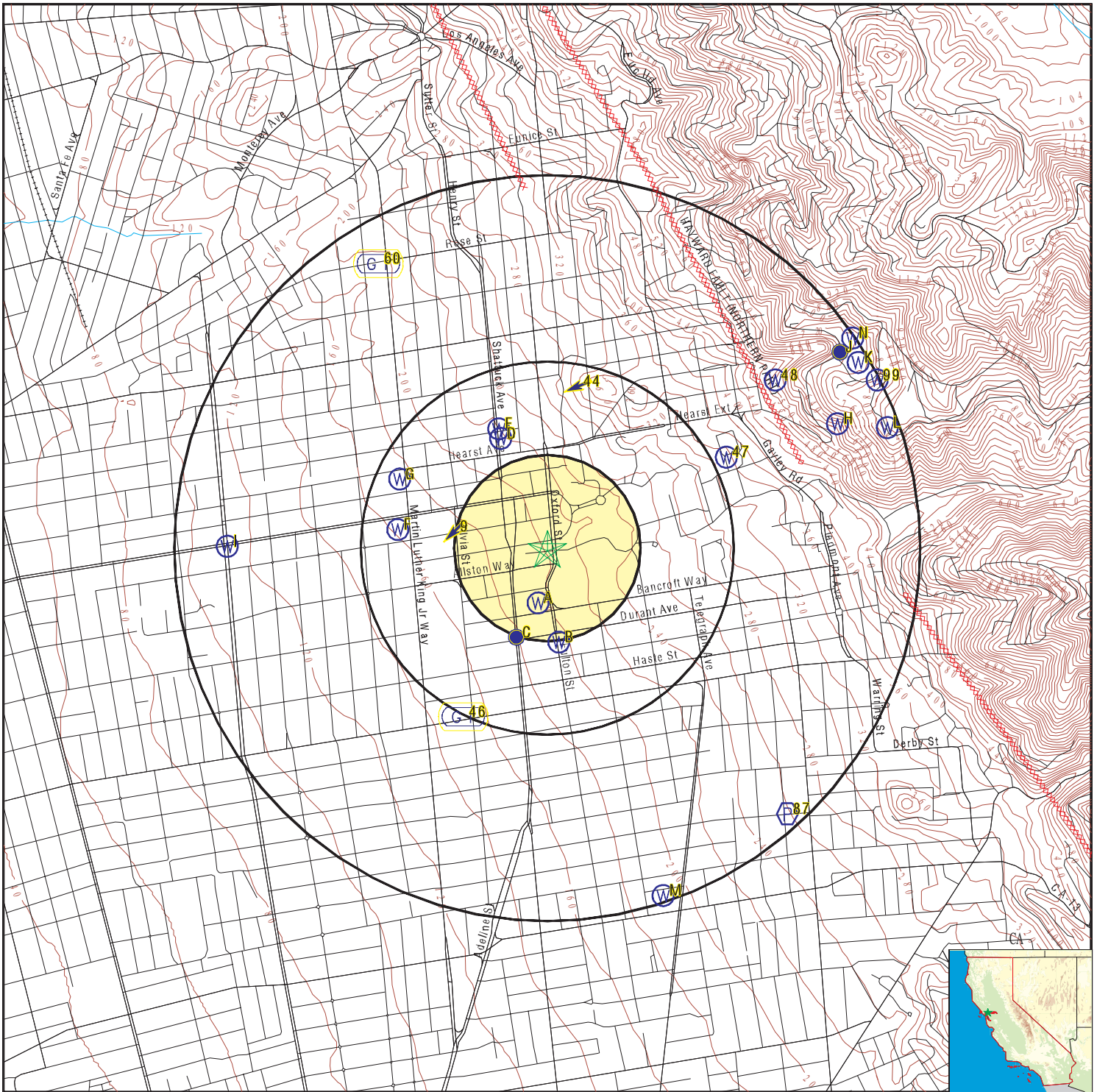

- County Boundary
- Major Roads
- Contour Lines
- Earthquake Fault Lines
- Earthquake epicenter, Richter 5 or greater
- Water Wells
- Public Water Supply Wells
- Cluster of Multiple Icons

- Groundwater Flow Direction
- Indeterminate Groundwater Flow at Location
- Groundwater Flow Varies at Location
- Closest Hydrogeological Data
- Oil, gas or related wells

SITE NAME: 2128 Oxford Street
 ADDRESS: 2128 Oxford St
 BERKELEY CA 94704
 LAT/LONG: 37.870265 / 122.266189

CLIENT: Partner Engineering and Science, Inc.
 CONTACT: Jose DE LA Herran
 INQUIRY #: 6434063.2s
 DATE: April 02, 2021 1:47 pm

GEOCHECK® - PHYSICAL SETTING SOURCE MAP FINDINGS

Map ID
Direction
Distance
Elevation

Database EDR ID Number

A1
South
1/8 - 1/4 Mile
Lower

CA WELLS CAEDF0000062886

Well ID:	T10000004535-MW-1	Well Type:	MONITORING
Source:	EDF	Other Name:	MW-1
GAMA PFAS Testing:	Not Reported		
Groundwater Quality Data:	https://gamagroundwater.waterboards.ca.gov/gama/gamamap/public/GamaDataDisplay.asp?dataset=EDF&samp_date=&global_id=T10000004535&assigned_name=MW-1&store_num=		
GeoTracker Data:	https://geotracker.waterboards.ca.gov/profile_report.asp?cmd=MWEDFResults&global_id=T10000004535&assigned_name=MW-1		

A2
SSW
1/8 - 1/4 Mile
Lower

CA WELLS CAEDF0000112134

Well ID:	T10000004535-MW-3	Well Type:	MONITORING
Source:	EDF	Other Name:	MW-3
GAMA PFAS Testing:	Not Reported		
Groundwater Quality Data:	https://gamagroundwater.waterboards.ca.gov/gama/gamamap/public/GamaDataDisplay.asp?dataset=EDF&samp_date=&global_id=T10000004535&assigned_name=MW-3&store_num=		
GeoTracker Data:	https://geotracker.waterboards.ca.gov/profile_report.asp?cmd=MWEDFResults&global_id=T10000004535&assigned_name=MW-3		

A3
SSW
1/8 - 1/4 Mile
Lower

CA WELLS CAEDF0000113587

Well ID:	T10000004535-MW-5	Well Type:	MONITORING
Source:	EDF	Other Name:	MW-5
GAMA PFAS Testing:	Not Reported		
Groundwater Quality Data:	https://gamagroundwater.waterboards.ca.gov/gama/gamamap/public/GamaDataDisplay.asp?dataset=EDF&samp_date=&global_id=T10000004535&assigned_name=MW-5&store_num=		
GeoTracker Data:	https://geotracker.waterboards.ca.gov/profile_report.asp?cmd=MWEDFResults&global_id=T10000004535&assigned_name=MW-5		

B4
South
1/8 - 1/4 Mile
Lower

CA WELLS CAEDF0000042090

Well ID:	T0600101238-MW-10	Well Type:	MONITORING
Source:	EDF	Other Name:	MW-10
GAMA PFAS Testing:	Not Reported		
Groundwater Quality Data:	https://gamagroundwater.waterboards.ca.gov/gama/gamamap/public/GamaDataDisplay.asp?dataset=EDF&samp_date=&global_id=T0600101238&assigned_name=MW-10&store_num=		
GeoTracker Data:	https://geotracker.waterboards.ca.gov/profile_report.asp?cmd=MWEDFResults&global_id=T0600101238&assigned_name=MW-10		

GEOCHECK® - PHYSICAL SETTING SOURCE MAP FINDINGS

Map ID
Direction
Distance
Elevation

Database EDR ID Number

B5
South
1/8 - 1/4 Mile
Lower

CA WELLS CAEDF0000111585

Well ID: T0600101238-MW-11 Well Type: MONITORING
 Source: EDF Other Name: MW-11
 GAMA PFAS Testing: Not Reported
 Groundwater Quality Data: https://gamagroundwater.waterboards.ca.gov/gama/gamamap/public/GamaDataDisplay.asp?dataset=EDF&samp_date=&global_id=T0600101238&assigned_name=MW-11&store_num=
 GeoTracker Data: https://geotracker.waterboards.ca.gov/profile_report.asp?cmd=MWEDFResults&global_id=T0600101238&assigned_name=MW-11

C6
SSW
1/8 - 1/4 Mile
Lower

AQUIFLOW 38221

Site ID: 01-0714
 Groundwater Flow: SW
 Shallow Water Depth: 25
 Deep Water Depth: 30
 Average Water Depth: Not Reported
 Date: 05/15/1990

B7
South
1/8 - 1/4 Mile
Lower

CA WELLS CAEDF0000054942

Well ID: T0600101238-EW-1 Well Type: MONITORING
 Source: EDF Other Name: EW-1
 GAMA PFAS Testing: Not Reported
 Groundwater Quality Data: https://gamagroundwater.waterboards.ca.gov/gama/gamamap/public/GamaDataDisplay.asp?dataset=EDF&samp_date=&global_id=T0600101238&assigned_name=EW-1&store_num=
 GeoTracker Data: https://geotracker.waterboards.ca.gov/profile_report.asp?cmd=MWEDFResults&global_id=T0600101238&assigned_name=EW-1

B8
South
1/8 - 1/4 Mile
Lower

CA WELLS CAEDF0000064892

Well ID: T0600101238-MW-6 Well Type: MONITORING
 Source: EDF Other Name: MW-6
 GAMA PFAS Testing: Not Reported
 Groundwater Quality Data: https://gamagroundwater.waterboards.ca.gov/gama/gamamap/public/GamaDataDisplay.asp?dataset=EDF&samp_date=&global_id=T0600101238&assigned_name=MW-6&store_num=
 GeoTracker Data: https://geotracker.waterboards.ca.gov/profile_report.asp?cmd=MWEDFResults&global_id=T0600101238&assigned_name=MW-6

9
West
1/4 - 1/2 Mile
Lower

AQUIFLOW 38197

Site ID: 01-0191
 Groundwater Flow: SW
 Shallow Water Depth: Not Reported
 Deep Water Depth: Not Reported
 Average Water Depth: 16
 Date: 12/03/1992

GEOCHECK® - PHYSICAL SETTING SOURCE MAP FINDINGS

Map ID
Direction
Distance
Elevation

Database EDR ID Number

B10
South
1/4 - 1/2 Mile
Lower

CA WELLS CAEDF0000139541

Well ID:	T0600101238-MW-5	Well Type:	MONITORING
Source:	EDF	Other Name:	MW-5
GAMA PFAS Testing:	Not Reported		
Groundwater Quality Data:	https://gamagroundwater.waterboards.ca.gov/gama/gamamap/public/GamaDataDisplay.asp?dataset=EDF&samp_date=&global_id=T0600101238&assigned_name=MW-5&store_num=		
GeoTracker Data:	https://geotracker.waterboards.ca.gov/profile_report.asp?cmd=MWEDFResults&global_id=T0600101238&assigned_name=MW-5		

B11
South
1/4 - 1/2 Mile
Lower

CA WELLS CAEDF0000120078

Well ID:	T0600101238-MW-13	Well Type:	MONITORING
Source:	EDF	Other Name:	MW-13
GAMA PFAS Testing:	Not Reported		
Groundwater Quality Data:	https://gamagroundwater.waterboards.ca.gov/gama/gamamap/public/GamaDataDisplay.asp?dataset=EDF&samp_date=&global_id=T0600101238&assigned_name=MW-13&store_num=		
GeoTracker Data:	https://geotracker.waterboards.ca.gov/profile_report.asp?cmd=MWEDFResults&global_id=T0600101238&assigned_name=MW-13		

B12
South
1/4 - 1/2 Mile
Lower

CA WELLS CAEDF0000121724

Well ID:	T0600101238-MW-15	Well Type:	MONITORING
Source:	EDF	Other Name:	MW-15
GAMA PFAS Testing:	Not Reported		
Groundwater Quality Data:	https://gamagroundwater.waterboards.ca.gov/gama/gamamap/public/GamaDataDisplay.asp?dataset=EDF&samp_date=&global_id=T0600101238&assigned_name=MW-15&store_num=		
GeoTracker Data:	https://geotracker.waterboards.ca.gov/profile_report.asp?cmd=MWEDFResults&global_id=T0600101238&assigned_name=MW-15		

B13
South
1/4 - 1/2 Mile
Lower

CA WELLS CAEDF0000015685

Well ID:	T0600101238-MW-14	Well Type:	MONITORING
Source:	EDF	Other Name:	MW-14
GAMA PFAS Testing:	Not Reported		
Groundwater Quality Data:	https://gamagroundwater.waterboards.ca.gov/gama/gamamap/public/GamaDataDisplay.asp?dataset=EDF&samp_date=&global_id=T0600101238&assigned_name=MW-14&store_num=		
GeoTracker Data:	https://geotracker.waterboards.ca.gov/profile_report.asp?cmd=MWEDFResults&global_id=T0600101238&assigned_name=MW-14		

GEOCHECK® - PHYSICAL SETTING SOURCE MAP FINDINGS

Map ID
Direction
Distance
Elevation

Database EDR ID Number

B14
South
1/4 - 1/2 Mile
Lower

CA WELLS CAEDF0000093021

Well ID:	T0600101238-MW-16	Well Type:	MONITORING
Source:	EDF	Other Name:	MW-16
GAMA PFAS Testing:	Not Reported		
Groundwater Quality Data:	https://gamagroundwater.waterboards.ca.gov/gama/gamamap/public/GamaDataDisplay.asp?dataset=EDF&samp_date=&global_id=T0600101238&assigned_name=MW-16&store_num=		
GeoTracker Data:	https://geotracker.waterboards.ca.gov/profile_report.asp?cmd=MWEDFResults&global_id=T0600101238&assigned_name=MW-16		

B15
South
1/4 - 1/2 Mile
Lower

CA WELLS CAEDF0000118709

Well ID:	T0600101238-MW-17	Well Type:	MONITORING
Source:	EDF	Other Name:	MW-17
GAMA PFAS Testing:	Not Reported		
Groundwater Quality Data:	https://gamagroundwater.waterboards.ca.gov/gama/gamamap/public/GamaDataDisplay.asp?dataset=EDF&samp_date=&global_id=T0600101238&assigned_name=MW-17&store_num=		
GeoTracker Data:	https://geotracker.waterboards.ca.gov/profile_report.asp?cmd=MWEDFResults&global_id=T0600101238&assigned_name=MW-17		

C16
SSW
1/4 - 1/2 Mile
Lower

AQUIFLOW 38201

Site ID:	01-0196
Groundwater Flow:	NW
Shallow Water Depth:	13
Deep Water Depth:	18
Average Water Depth:	Not Reported
Date:	03/1990

D17
NNW
1/4 - 1/2 Mile
Higher

CA WELLS 15

Seq:	15	Prim sta c:	0105013-001
Frds no:	0105013001	County:	01
District:	04	User id:	ENG
System no:	0105013	Water type:	G
Source nam:	SPRING 02	Station ty:	SPRING/AMBNT
Latitude:	375226.0	Longitude:	1221602.0
Precision:	4	Status:	AR
Comment 1:	Not Reported	Comment 2:	Not Reported
Comment 3:	Not Reported	Comment 4:	Not Reported
Comment 5:	Not Reported	Comment 6:	Not Reported
Comment 7:	Not Reported		
System no:	0105013	System nam:	Ebrpd - Redwood Spring Regional Park
Hqname:	Not Reported	Address:	Not Reported
City:	OAKLAND	State:	CA
Zip:	94605	Zip ext:	Not Reported
Pop serv:	45	Connection:	1

GEOCHECK® - PHYSICAL SETTING SOURCE MAP FINDINGS

Area serve: Not Reported

**D18
NNW
1/4 - 1/2 Mile
Higher**

CA WELLS CAEDF0000103000

Well ID: T0600100306-MW-5 Well Type: MONITORING
Source: EDF Other Name: MW-5
GAMA PFAS Testing: Not Reported
Groundwater Quality Data: https://gamagroundwater.waterboards.ca.gov/gama/gamamap/public/GamaDataDisplay.asp?dataset=EDF&samp_date=&global_id=T0600100306&assigned_name=MW-5&store_num=
GeoTracker Data: https://geotracker.waterboards.ca.gov/profile_report.asp?cmd=MWEDFResults&global_id=T0600100306&assigned_name=MW-5

**D19
NNW
1/4 - 1/2 Mile
Higher**

CA WELLS CAEDF0000001197

Well ID: T0600100306-MW-4 Well Type: MONITORING
Source: EDF Other Name: MW-4
GAMA PFAS Testing: Not Reported
Groundwater Quality Data: https://gamagroundwater.waterboards.ca.gov/gama/gamamap/public/GamaDataDisplay.asp?dataset=EDF&samp_date=&global_id=T0600100306&assigned_name=MW-4&store_num=
GeoTracker Data: https://geotracker.waterboards.ca.gov/profile_report.asp?cmd=MWEDFResults&global_id=T0600100306&assigned_name=MW-4

**D20
NNW
1/4 - 1/2 Mile
Higher**

CA WELLS CAEDF0000019554

Well ID: T0600100306-MW-6 Well Type: MONITORING
Source: EDF Other Name: MW-6
GAMA PFAS Testing: Not Reported
Groundwater Quality Data: https://gamagroundwater.waterboards.ca.gov/gama/gamamap/public/GamaDataDisplay.asp?dataset=EDF&samp_date=&global_id=T0600100306&assigned_name=MW-6&store_num=
GeoTracker Data: https://geotracker.waterboards.ca.gov/profile_report.asp?cmd=MWEDFResults&global_id=T0600100306&assigned_name=MW-6

**E21
NNW
1/4 - 1/2 Mile
Higher**

CA WELLS CAEDF0000127525

Well ID: T0600100306-MW-2 Well Type: MONITORING
Source: EDF Other Name: MW-2
GAMA PFAS Testing: Not Reported
Groundwater Quality Data: https://gamagroundwater.waterboards.ca.gov/gama/gamamap/public/GamaDataDisplay.asp?dataset=EDF&samp_date=&global_id=T0600100306&assigned_name=MW-2&store_num=
GeoTracker Data: https://geotracker.waterboards.ca.gov/profile_report.asp?cmd=MWEDFResults&global_id=T0600100306&assigned_name=MW-2

GEOCHECK® - PHYSICAL SETTING SOURCE MAP FINDINGS

Map ID
Direction
Distance
Elevation

Database EDR ID Number

E22
NNW
1/4 - 1/2 Mile
Higher

CA WELLS CAEDF0000060088

Well ID:	T0600100306-MW-3	Well Type:	MONITORING
Source:	EDF	Other Name:	MW-3
GAMA PFAS Testing:	Not Reported		
Groundwater Quality Data:	https://gamagroundwater.waterboards.ca.gov/gama/gamamap/public/GamaDataDisplay.asp?dataset=EDF&samp_date=&global_id=T0600100306&assigned_name=MW-3&store_num=		
GeoTracker Data:	https://geotracker.waterboards.ca.gov/profile_report.asp?cmd=MWEDFResults&global_id=T0600100306&assigned_name=MW-3		

E23
NNW
1/4 - 1/2 Mile
Higher

CA WELLS CAEDF0000103049

Well ID:	T0600100306-MW-7	Well Type:	MONITORING
Source:	EDF	Other Name:	MW-7
GAMA PFAS Testing:	Not Reported		
Groundwater Quality Data:	https://gamagroundwater.waterboards.ca.gov/gama/gamamap/public/GamaDataDisplay.asp?dataset=EDF&samp_date=&global_id=T0600100306&assigned_name=MW-7&store_num=		
GeoTracker Data:	https://geotracker.waterboards.ca.gov/profile_report.asp?cmd=MWEDFResults&global_id=T0600100306&assigned_name=MW-7		

F24
West
1/4 - 1/2 Mile
Lower

CA WELLS CAEDF0000004713

Well ID:	T0600101888-MW1	Well Type:	MONITORING
Source:	EDF	Other Name:	MW1
GAMA PFAS Testing:	Not Reported		
Groundwater Quality Data:	https://gamagroundwater.waterboards.ca.gov/gama/gamamap/public/GamaDataDisplay.asp?dataset=EDF&samp_date=&global_id=T0600101888&assigned_name=MW1&store_num=		
GeoTracker Data:	https://geotracker.waterboards.ca.gov/profile_report.asp?cmd=MWEDFResults&global_id=T0600101888&assigned_name=MW1		

F25
West
1/4 - 1/2 Mile
Lower

CA WELLS CAEDF0000061623

Well ID:	T0600101888-MW2	Well Type:	MONITORING
Source:	EDF	Other Name:	MW2
GAMA PFAS Testing:	Not Reported		
Groundwater Quality Data:	https://gamagroundwater.waterboards.ca.gov/gama/gamamap/public/GamaDataDisplay.asp?dataset=EDF&samp_date=&global_id=T0600101888&assigned_name=MW2&store_num=		
GeoTracker Data:	https://geotracker.waterboards.ca.gov/profile_report.asp?cmd=MWEDFResults&global_id=T0600101888&assigned_name=MW2		

GEOCHECK® - PHYSICAL SETTING SOURCE MAP FINDINGS

Map ID
Direction
Distance
Elevation

Database EDR ID Number

F26
West
1/4 - 1/2 Mile
Lower

CA WELLS CAEDF0000136650

Well ID: T0600101888-MW9 Well Type: MONITORING
 Source: EDF Other Name: MW9
 GAMA PFAS Testing: Not Reported
 Groundwater Quality Data: https://gamagroundwater.waterboards.ca.gov/gama/gamamap/public/GamaDataDisplay.asp?dataset=EDF&samp_date=&global_id=T0600101888&assigned_name=MW9&store_num=
 GeoTracker Data: https://geotracker.waterboards.ca.gov/profile_report.asp?cmd=MWEDFResults&global_id=T0600101888&assigned_name=MW9

F27
West
1/4 - 1/2 Mile
Lower

CA WELLS CAEDF0000041657

Well ID: T0600101888-MW3 Well Type: MONITORING
 Source: EDF Other Name: MW3
 GAMA PFAS Testing: Not Reported
 Groundwater Quality Data: https://gamagroundwater.waterboards.ca.gov/gama/gamamap/public/GamaDataDisplay.asp?dataset=EDF&samp_date=&global_id=T0600101888&assigned_name=MW3&store_num=
 GeoTracker Data: https://geotracker.waterboards.ca.gov/profile_report.asp?cmd=MWEDFResults&global_id=T0600101888&assigned_name=MW3

F28
West
1/4 - 1/2 Mile
Lower

CA WELLS CAEDF0000090446

Well ID: T10000013278-MW3 Well Type: MONITORING
 Source: EDF Other Name: MW3
 GAMA PFAS Testing: Not Reported
 Groundwater Quality Data: https://gamagroundwater.waterboards.ca.gov/gama/gamamap/public/GamaDataDisplay.asp?dataset=EDF&samp_date=&global_id=T10000013278&assigned_name=MW3&store_num=
 GeoTracker Data: https://geotracker.waterboards.ca.gov/profile_report.asp?cmd=MWEDFResults&global_id=T10000013278&assigned_name=MW3

F29
West
1/4 - 1/2 Mile
Lower

CA WELLS CAEDF0000050017

Well ID: T10000013278-MW6 Well Type: MONITORING
 Source: EDF Other Name: MW6
 GAMA PFAS Testing: Not Reported
 Groundwater Quality Data: https://gamagroundwater.waterboards.ca.gov/gama/gamamap/public/GamaDataDisplay.asp?dataset=EDF&samp_date=&global_id=T10000013278&assigned_name=MW6&store_num=
 GeoTracker Data: https://geotracker.waterboards.ca.gov/profile_report.asp?cmd=MWEDFResults&global_id=T10000013278&assigned_name=MW6

GEOCHECK® - PHYSICAL SETTING SOURCE MAP FINDINGS

Map ID
Direction
Distance
Elevation

Database EDR ID Number

F30
West
1/4 - 1/2 Mile
Lower

CA WELLS CAEDF0000056764

Well ID:	T0600101888-MW6	Well Type:	MONITORING
Source:	EDF	Other Name:	MW6
GAMA PFAS Testing:	Not Reported		
Groundwater Quality Data:	https://gamagroundwater.waterboards.ca.gov/gama/gamamap/public/GamaDataDisplay.asp?dataset=EDF&samp_date=&global_id=T0600101888&assigned_name=MW6&store_num=		
GeoTracker Data:	https://geotracker.waterboards.ca.gov/profile_report.asp?cmd=MWEDFResults&global_id=T0600101888&assigned_name=MW6		

F31
West
1/4 - 1/2 Mile
Lower

CA WELLS CAEDF0000033684

Well ID:	T10000013278-MW4	Well Type:	MONITORING
Source:	EDF	Other Name:	MW4
GAMA PFAS Testing:	Not Reported		
Groundwater Quality Data:	https://gamagroundwater.waterboards.ca.gov/gama/gamamap/public/GamaDataDisplay.asp?dataset=EDF&samp_date=&global_id=T10000013278&assigned_name=MW4&store_num=		
GeoTracker Data:	https://geotracker.waterboards.ca.gov/profile_report.asp?cmd=MWEDFResults&global_id=T10000013278&assigned_name=MW4		

F32
West
1/4 - 1/2 Mile
Lower

CA WELLS CAEDF0000070116

Well ID:	T0600101888-MW4	Well Type:	MONITORING
Source:	EDF	Other Name:	MW4
GAMA PFAS Testing:	Not Reported		
Groundwater Quality Data:	https://gamagroundwater.waterboards.ca.gov/gama/gamamap/public/GamaDataDisplay.asp?dataset=EDF&samp_date=&global_id=T0600101888&assigned_name=MW4&store_num=		
GeoTracker Data:	https://geotracker.waterboards.ca.gov/profile_report.asp?cmd=MWEDFResults&global_id=T0600101888&assigned_name=MW4		

F33
West
1/4 - 1/2 Mile
Lower

CA WELLS CAEDF0000086927

Well ID:	T10000013278-MW5	Well Type:	MONITORING
Source:	EDF	Other Name:	MW5
GAMA PFAS Testing:	Not Reported		
Groundwater Quality Data:	https://gamagroundwater.waterboards.ca.gov/gama/gamamap/public/GamaDataDisplay.asp?dataset=EDF&samp_date=&global_id=T10000013278&assigned_name=MW5&store_num=		
GeoTracker Data:	https://geotracker.waterboards.ca.gov/profile_report.asp?cmd=MWEDFResults&global_id=T10000013278&assigned_name=MW5		

GEOCHECK® - PHYSICAL SETTING SOURCE MAP FINDINGS

Map ID
Direction
Distance
Elevation

Database EDR ID Number

F34
West
1/4 - 1/2 Mile
Lower

CA WELLS CAEDF0000040980

Well ID:	T0600101888-MW5	Well Type:	MONITORING
Source:	EDF	Other Name:	MW5
GAMA PFAS Testing:	Not Reported		
Groundwater Quality Data:	https://gamagroundwater.waterboards.ca.gov/gama/gamamap/public/GamaDataDisplay.asp?dataset=EDF&samp_date=&global_id=T0600101888&assigned_name=MW5&store_num=		
GeoTracker Data:	https://geotracker.waterboards.ca.gov/profile_report.asp?cmd=MWEDFResults&global_id=T0600101888&assigned_name=MW5		

F35
West
1/4 - 1/2 Mile
Lower

CA WELLS CAEDF0000073000

Well ID:	T0600101888-MW8	Well Type:	MONITORING
Source:	EDF	Other Name:	MW8
GAMA PFAS Testing:	Not Reported		
Groundwater Quality Data:	https://gamagroundwater.waterboards.ca.gov/gama/gamamap/public/GamaDataDisplay.asp?dataset=EDF&samp_date=&global_id=T0600101888&assigned_name=MW8&store_num=		
GeoTracker Data:	https://geotracker.waterboards.ca.gov/profile_report.asp?cmd=MWEDFResults&global_id=T0600101888&assigned_name=MW8		

F36
West
1/4 - 1/2 Mile
Lower

CA WELLS CAEDF0000080262

Well ID:	T0600101888-MW7	Well Type:	MONITORING
Source:	EDF	Other Name:	MW7
GAMA PFAS Testing:	Not Reported		
Groundwater Quality Data:	https://gamagroundwater.waterboards.ca.gov/gama/gamamap/public/GamaDataDisplay.asp?dataset=EDF&samp_date=&global_id=T0600101888&assigned_name=MW7&store_num=		
GeoTracker Data:	https://geotracker.waterboards.ca.gov/profile_report.asp?cmd=MWEDFResults&global_id=T0600101888&assigned_name=MW7		

G37
WNW
1/4 - 1/2 Mile
Lower

CA WELLS CAEDF0000042023

Well ID:	T0600100787-MW-7	Well Type:	MONITORING
Source:	EDF	Other Name:	MW-7
GAMA PFAS Testing:	Not Reported		
Groundwater Quality Data:	https://gamagroundwater.waterboards.ca.gov/gama/gamamap/public/GamaDataDisplay.asp?dataset=EDF&samp_date=&global_id=T0600100787&assigned_name=MW-7&store_num=		
GeoTracker Data:	https://geotracker.waterboards.ca.gov/profile_report.asp?cmd=MWEDFResults&global_id=T0600100787&assigned_name=MW-7		

GEOCHECK® - PHYSICAL SETTING SOURCE MAP FINDINGS

Map ID
Direction
Distance
Elevation

Database EDR ID Number

G38
WNW
1/4 - 1/2 Mile
Lower

CA WELLS CAEDF0000070435

Well ID:	T0600100787-MW-5	Well Type:	MONITORING
Source:	EDF	Other Name:	MW-5
GAMA PFAS Testing:	Not Reported		
Groundwater Quality Data:	https://gamagroundwater.waterboards.ca.gov/gama/gamamap/public/GamaDataDisplay.asp?dataset=EDF&samp_date=&global_id=T0600100787&assigned_name=MW-5&store_num=		
GeoTracker Data:	https://geotracker.waterboards.ca.gov/profile_report.asp?cmd=MWEDFResults&global_id=T0600100787&assigned_name=MW-5		

G39
WNW
1/4 - 1/2 Mile
Lower

CA WELLS CAEDF0000116466

Well ID:	T0600100787-MW-2	Well Type:	MONITORING
Source:	EDF	Other Name:	MW-2
GAMA PFAS Testing:	Not Reported		
Groundwater Quality Data:	https://gamagroundwater.waterboards.ca.gov/gama/gamamap/public/GamaDataDisplay.asp?dataset=EDF&samp_date=&global_id=T0600100787&assigned_name=MW-2&store_num=		
GeoTracker Data:	https://geotracker.waterboards.ca.gov/profile_report.asp?cmd=MWEDFResults&global_id=T0600100787&assigned_name=MW-2		

G40
WNW
1/4 - 1/2 Mile
Lower

CA WELLS CAEDF0000046565

Well ID:	T0600100787-MW-6	Well Type:	MONITORING
Source:	EDF	Other Name:	MW-6
GAMA PFAS Testing:	Not Reported		
Groundwater Quality Data:	https://gamagroundwater.waterboards.ca.gov/gama/gamamap/public/GamaDataDisplay.asp?dataset=EDF&samp_date=&global_id=T0600100787&assigned_name=MW-6&store_num=		
GeoTracker Data:	https://geotracker.waterboards.ca.gov/profile_report.asp?cmd=MWEDFResults&global_id=T0600100787&assigned_name=MW-6		

G41
WNW
1/4 - 1/2 Mile
Lower

CA WELLS CAEDF0000100528

Well ID:	T0600100787-MW-4	Well Type:	MONITORING
Source:	EDF	Other Name:	MW-4
GAMA PFAS Testing:	Not Reported		
Groundwater Quality Data:	https://gamagroundwater.waterboards.ca.gov/gama/gamamap/public/GamaDataDisplay.asp?dataset=EDF&samp_date=&global_id=T0600100787&assigned_name=MW-4&store_num=		
GeoTracker Data:	https://geotracker.waterboards.ca.gov/profile_report.asp?cmd=MWEDFResults&global_id=T0600100787&assigned_name=MW-4		

GEOCHECK® - PHYSICAL SETTING SOURCE MAP FINDINGS

Map ID
Direction
Distance
Elevation

Database EDR ID Number

G42
WNW
1/4 - 1/2 Mile
Lower

CA WELLS CAEDF0000117813

Well ID: T0600100787-MW-3 Well Type: MONITORING
 Source: EDF Other Name: MW-3
 GAMA PFAS Testing: Not Reported
 Groundwater Quality Data: https://gamagroundwater.waterboards.ca.gov/gama/gamamap/public/GamaDataDisplay.asp?dataset=EDF&samp_date=&global_id=T0600100787&assigned_name=MW-3&store_num=
 GeoTracker Data: https://geotracker.waterboards.ca.gov/profile_report.asp?cmd=MWEDFResults&global_id=T0600100787&assigned_name=MW-3

G43
WNW
1/4 - 1/2 Mile
Lower

CA WELLS CAEDF0000068451

Well ID: T0600100787-MW-8 Well Type: MONITORING
 Source: EDF Other Name: MW-8
 GAMA PFAS Testing: Not Reported
 Groundwater Quality Data: https://gamagroundwater.waterboards.ca.gov/gama/gamamap/public/GamaDataDisplay.asp?dataset=EDF&samp_date=&global_id=T0600100787&assigned_name=MW-8&store_num=
 GeoTracker Data: https://geotracker.waterboards.ca.gov/profile_report.asp?cmd=MWEDFResults&global_id=T0600100787&assigned_name=MW-8

44
North
1/4 - 1/2 Mile
Higher

AQUIFLOW 38265

Site ID: 01-1513
 Groundwater Flow: WSW
 Shallow Water Depth: Not Reported
 Deep Water Depth: Not Reported
 Average Water Depth: Not Reported
 Date: 04/13/1989

G45
WNW
1/4 - 1/2 Mile
Lower

CA WELLS CAEDF0000022509

Well ID: T0600100787-MW-9 Well Type: MONITORING
 Source: EDF Other Name: MW-9
 GAMA PFAS Testing: Not Reported
 Groundwater Quality Data: https://gamagroundwater.waterboards.ca.gov/gama/gamamap/public/GamaDataDisplay.asp?dataset=EDF&samp_date=&global_id=T0600100787&assigned_name=MW-9&store_num=
 GeoTracker Data: https://geotracker.waterboards.ca.gov/profile_report.asp?cmd=MWEDFResults&global_id=T0600100787&assigned_name=MW-9

46
SSW
1/2 - 1 Mile
Lower

AQUIFLOW 38226

Site ID: 01-0757
 Groundwater Flow: Not Reported
 Shallow Water Depth: Not Reported
 Deep Water Depth: Not Reported
 Average Water Depth: 12
 Date: 08/26/1993

GEOCHECK® - PHYSICAL SETTING SOURCE MAP FINDINGS

Map ID
Direction
Distance
Elevation

Database EDR ID Number

47
ENE
1/2 - 1 Mile
Higher

CA WELLS CAEDF0000118752

Well ID:	T0600191490-SB7-97-1	Well Type:	MONITORING
Source:	EDF	Other Name:	SB7-97-1
GAMA PFAS Testing:	Not Reported		
Groundwater Quality Data:	https://gamagroundwater.waterboards.ca.gov/gama/gamamap/public/GamaDataDisplay.asp?dataset=EDF&samp_date=&global_id=T0600191490&assigned_name=SB7-97-1&store_num=		
GeoTracker Data:	https://geotracker.waterboards.ca.gov/profile_report.asp?cmd=MWEDFResults&global_id=T0600191490&assigned_name=SB7-97-1		

48
NE
1/2 - 1 Mile
Higher

CA WELLS CAEDF0000099333

Well ID:	T0600191490-MW88-93-11A	Well Type:	MONITORING
Source:	EDF	Other Name:	MW88-93-11A
GAMA PFAS Testing:	Not Reported		
Groundwater Quality Data:	https://gamagroundwater.waterboards.ca.gov/gama/gamamap/public/GamaDataDisplay.asp?dataset=EDF&samp_date=&global_id=T0600191490&assigned_name=MW88-93-11A&store_num=		
GeoTracker Data:	https://geotracker.waterboards.ca.gov/profile_report.asp?cmd=MWEDFResults&global_id=T0600191490&assigned_name=MW88-93-11A		

H49
ENE
1/2 - 1 Mile
Higher

CA WELLS CAEDF0000002842

Well ID:	T0600191490-OW3-225	Well Type:	MONITORING
Source:	EDF	Other Name:	OW3-225
GAMA PFAS Testing:	Not Reported		
Groundwater Quality Data:	https://gamagroundwater.waterboards.ca.gov/gama/gamamap/public/GamaDataDisplay.asp?dataset=EDF&samp_date=&global_id=T0600191490&assigned_name=OW3-225&store_num=		
GeoTracker Data:	https://geotracker.waterboards.ca.gov/profile_report.asp?cmd=MWEDFResults&global_id=T0600191490&assigned_name=OW3-225		

150
West
1/2 - 1 Mile
Lower

CA WELLS CAEDF0000137101

Well ID:	T0600100298-C-3	Well Type:	MONITORING
Source:	EDF	Other Name:	C-3
GAMA PFAS Testing:	Not Reported		
Groundwater Quality Data:	https://gamagroundwater.waterboards.ca.gov/gama/gamamap/public/GamaDataDisplay.asp?dataset=EDF&samp_date=&global_id=T0600100298&assigned_name=C-3&store_num=		
GeoTracker Data:	https://geotracker.waterboards.ca.gov/profile_report.asp?cmd=MWEDFResults&global_id=T0600100298&assigned_name=C-3		

GEOCHECK® - PHYSICAL SETTING SOURCE MAP FINDINGS

Map ID
Direction
Distance
Elevation

Database EDR ID Number

I51
West
1/2 - 1 Mile
Lower

CA WELLS CAEDF0000136444

Well ID:	T0600100298-C-2	Well Type:	MONITORING
Source:	EDF	Other Name:	C-2
GAMA PFAS Testing:	Not Reported		
Groundwater Quality Data:	https://gamagroundwater.waterboards.ca.gov/gama/gamamap/public/GamaDataDisplay.asp?dataset=EDF&samp_date=&global_id=T0600100298&assigned_name=C-2&store_num=		
GeoTracker Data:	https://geotracker.waterboards.ca.gov/profile_report.asp?cmd=MWEDFResults&global_id=T0600100298&assigned_name=C-2		

I52
West
1/2 - 1 Mile
Lower

CA WELLS CAEDF0000002185

Well ID:	T0600100298-C-4	Well Type:	MONITORING
Source:	EDF	Other Name:	C-4
GAMA PFAS Testing:	Not Reported		
Groundwater Quality Data:	https://gamagroundwater.waterboards.ca.gov/gama/gamamap/public/GamaDataDisplay.asp?dataset=EDF&samp_date=&global_id=T0600100298&assigned_name=C-4&store_num=		
GeoTracker Data:	https://geotracker.waterboards.ca.gov/profile_report.asp?cmd=MWEDFResults&global_id=T0600100298&assigned_name=C-4		

I53
West
1/2 - 1 Mile
Lower

CA WELLS CAEDF0000133797

Well ID:	T0600100298-C-7	Well Type:	MONITORING
Source:	EDF	Other Name:	C-7
GAMA PFAS Testing:	Not Reported		
Groundwater Quality Data:	https://gamagroundwater.waterboards.ca.gov/gama/gamamap/public/GamaDataDisplay.asp?dataset=EDF&samp_date=&global_id=T0600100298&assigned_name=C-7&store_num=		
GeoTracker Data:	https://geotracker.waterboards.ca.gov/profile_report.asp?cmd=MWEDFResults&global_id=T0600100298&assigned_name=C-7		

I54
West
1/2 - 1 Mile
Lower

CA WELLS CAEDF0000011757

Well ID:	T0600100298-C-8	Well Type:	MONITORING
Source:	EDF	Other Name:	C-8
GAMA PFAS Testing:	Not Reported		
Groundwater Quality Data:	https://gamagroundwater.waterboards.ca.gov/gama/gamamap/public/GamaDataDisplay.asp?dataset=EDF&samp_date=&global_id=T0600100298&assigned_name=C-8&store_num=		
GeoTracker Data:	https://geotracker.waterboards.ca.gov/profile_report.asp?cmd=MWEDFResults&global_id=T0600100298&assigned_name=C-8		

GEOCHECK® - PHYSICAL SETTING SOURCE MAP FINDINGS

Map ID
Direction
Distance
Elevation

Database EDR ID Number

I55
West
1/2 - 1 Mile
Lower

CA WELLS CAEDF0000068058

Well ID:	T0600100298-C-6	Well Type:	MONITORING
Source:	EDF	Other Name:	C-6
GAMA PFAS Testing:	Not Reported		
Groundwater Quality Data:	https://gamagroundwater.waterboards.ca.gov/gama/gamamap/public/GamaDataDisplay.asp?dataset=EDF&samp_date=&global_id=T0600100298&assigned_name=C-6&store_num=		
GeoTracker Data:	https://geotracker.waterboards.ca.gov/profile_report.asp?cmd=MWEDFResults&global_id=T0600100298&assigned_name=C-6		

I56
West
1/2 - 1 Mile
Lower

CA WELLS CAEDF0000093364

Well ID:	T0600101448-MW-3	Well Type:	MONITORING
Source:	EDF	Other Name:	MW-3
GAMA PFAS Testing:	Not Reported		
Groundwater Quality Data:	https://gamagroundwater.waterboards.ca.gov/gama/gamamap/public/GamaDataDisplay.asp?dataset=EDF&samp_date=&global_id=T0600101448&assigned_name=MW-3&store_num=		
GeoTracker Data:	https://geotracker.waterboards.ca.gov/profile_report.asp?cmd=MWEDFResults&global_id=T0600101448&assigned_name=MW-3		

H57
ENE
1/2 - 1 Mile
Higher

CA WELLS CAEDF0000088281

Well ID:	T0600191490-MWP-2	Well Type:	MONITORING
Source:	EDF	Other Name:	MWP-2
GAMA PFAS Testing:	Not Reported		
Groundwater Quality Data:	https://gamagroundwater.waterboards.ca.gov/gama/gamamap/public/GamaDataDisplay.asp?dataset=EDF&samp_date=&global_id=T0600191490&assigned_name=MWP-2&store_num=		
GeoTracker Data:	https://geotracker.waterboards.ca.gov/profile_report.asp?cmd=MWEDFResults&global_id=T0600191490&assigned_name=MWP-2		

I58
West
1/2 - 1 Mile
Lower

CA WELLS CAEDF0000063182

Well ID:	T0600101448-MW-1	Well Type:	MONITORING
Source:	EDF	Other Name:	MW-1
GAMA PFAS Testing:	Not Reported		
Groundwater Quality Data:	https://gamagroundwater.waterboards.ca.gov/gama/gamamap/public/GamaDataDisplay.asp?dataset=EDF&samp_date=&global_id=T0600101448&assigned_name=MW-1&store_num=		
GeoTracker Data:	https://geotracker.waterboards.ca.gov/profile_report.asp?cmd=MWEDFResults&global_id=T0600101448&assigned_name=MW-1		

GEOCHECK® - PHYSICAL SETTING SOURCE MAP FINDINGS

Map ID
Direction
Distance
Elevation

Database EDR ID Number

I59
West
1/2 - 1 Mile
Lower

CA WELLS CAEDF0000114860

Well ID: T0600101448-MW-2 Well Type: MONITORING
 Source: EDF Other Name: MW-2
 GAMA PFAS Testing: Not Reported
 Groundwater Quality Data: https://gamagroundwater.waterboards.ca.gov/gama/gamamap/public/GamaDataDisplay.asp?dataset=EDF&samp_date=&global_id=T0600101448&assigned_name=MW-2&store_num=
 GeoTracker Data: https://geotracker.waterboards.ca.gov/profile_report.asp?cmd=MWEDFResults&global_id=T0600101448&assigned_name=MW-2

60
NNW
1/2 - 1 Mile
Lower

AQUIFLOW 38198

Site ID: 01-0192
 Groundwater Flow: Not Reported
 Shallow Water Depth: Not Reported
 Deep Water Depth: Not Reported
 Average Water Depth: 12
 Date: 11/1985

J61
NE
1/2 - 1 Mile
Higher

AQUIFLOW 38269

Site ID: 01-1522
 Groundwater Flow: Not Reported
 Shallow Water Depth: Not Reported
 Deep Water Depth: Not Reported
 Average Water Depth: 33
 Date: Not Reported

J62
NE
1/2 - 1 Mile
Higher

CA WELLS CAEDF0000010117

Well ID: T0600191490-MWP-1 Well Type: MONITORING
 Source: EDF Other Name: MWP-1
 GAMA PFAS Testing: Not Reported
 Groundwater Quality Data: https://gamagroundwater.waterboards.ca.gov/gama/gamamap/public/GamaDataDisplay.asp?dataset=EDF&samp_date=&global_id=T0600191490&assigned_name=MWP-1&store_num=
 GeoTracker Data: https://geotracker.waterboards.ca.gov/profile_report.asp?cmd=MWEDFResults&global_id=T0600191490&assigned_name=MWP-1

J63
NE
1/2 - 1 Mile
Higher

CA WELLS CAEDF0000067337

Well ID: T0600191490-MW51-00-8 Well Type: MONITORING
 Source: EDF Other Name: MW51-00-8
 GAMA PFAS Testing: Not Reported
 Groundwater Quality Data: https://gamagroundwater.waterboards.ca.gov/gama/gamamap/public/GamaDataDisplay.asp?dataset=EDF&samp_date=&global_id=T0600191490&assigned_name=MW51-00-8&store_num=
 GeoTracker Data: https://geotracker.waterboards.ca.gov/profile_report.asp?cmd=MWEDFResults&global_id=T0600191490&assigned_name=MW51-00-8

GEOCHECK® - PHYSICAL SETTING SOURCE MAP FINDINGS

Map ID
Direction
Distance
Elevation

Database EDR ID Number

K64
ENE
1/2 - 1 Mile
Higher

CA WELLS CAEDF0000128915

Well ID: T0600191490-SB51A-12-4 Well Type: MONITORING
 Source: EDF Other Name: SB51A-12-4
 GAMA PFAS Testing: Not Reported
 Groundwater Quality Data: https://gamagroundwater.waterboards.ca.gov/gama/gamamap/public/GamaDataDisplay.asp?dataset=EDF&samp_date=&global_id=T0600191490&assigned_name=SB51A-12-4&store_num=
 GeoTracker Data: https://geotracker.waterboards.ca.gov/profile_report.asp?cmd=MWEDFResults&global_id=T0600191490&assigned_name=SB51A-12-4

J65
ENE
1/2 - 1 Mile
Higher

CA WELLS CAEDF0000069573

Well ID: T0600191490-EW51L-06-1 Well Type: MONITORING
 Source: EDF Other Name: EW51L-06-1
 GAMA PFAS Testing: Not Reported
 Groundwater Quality Data: https://gamagroundwater.waterboards.ca.gov/gama/gamamap/public/GamaDataDisplay.asp?dataset=EDF&samp_date=&global_id=T0600191490&assigned_name=EW51L-06-1&store_num=
 GeoTracker Data: https://geotracker.waterboards.ca.gov/profile_report.asp?cmd=MWEDFResults&global_id=T0600191490&assigned_name=EW51L-06-1

J66
NE
1/2 - 1 Mile
Higher

CA WELLS CAEDF0000011004

Well ID: T0600191490-MW51-97-15 Well Type: MONITORING
 Source: EDF Other Name: MW51-97-15
 GAMA PFAS Testing: Not Reported
 Groundwater Quality Data: https://gamagroundwater.waterboards.ca.gov/gama/gamamap/public/GamaDataDisplay.asp?dataset=EDF&samp_date=&global_id=T0600191490&assigned_name=MW51-97-15&store_num=
 GeoTracker Data: https://geotracker.waterboards.ca.gov/profile_report.asp?cmd=MWEDFResults&global_id=T0600191490&assigned_name=MW51-97-15

J67
ENE
1/2 - 1 Mile
Higher

CA WELLS CAEDF0000076275

Well ID: T0600191490-MW51L-01-1A Well Type: MONITORING
 Source: EDF Other Name: MW51L-01-1A
 GAMA PFAS Testing: Not Reported
 Groundwater Quality Data: https://gamagroundwater.waterboards.ca.gov/gama/gamamap/public/GamaDataDisplay.asp?dataset=EDF&samp_date=&global_id=T0600191490&assigned_name=MW51L-01-1A&store_num=
 GeoTracker Data: https://geotracker.waterboards.ca.gov/profile_report.asp?cmd=MWEDFResults&global_id=T0600191490&assigned_name=MW51L-01-1A

GEOCHECK® - PHYSICAL SETTING SOURCE MAP FINDINGS

Map ID
Direction
Distance
Elevation

Database EDR ID Number

K68
ENE
1/2 - 1 Mile
Higher

CA WELLS CAEDF0000004037

Well ID:	T0600191490-SB51A-12-2	Well Type:	MONITORING
Source:	EDF	Other Name:	SB51A-12-2
GAMA PFAS Testing:	Not Reported		
Groundwater Quality Data:	https://gamagroundwater.waterboards.ca.gov/gama/gamamap/public/GamaDataDisplay.asp?dataset=EDF&samp_date=&global_id=T0600191490&assigned_name=SB51A-12-2&store_num=		
GeoTracker Data:	https://geotracker.waterboards.ca.gov/profile_report.asp?cmd=MWEDFResults&global_id=T0600191490&assigned_name=SB51A-12-2		

K69
ENE
1/2 - 1 Mile
Higher

CA WELLS CAEDF0000016984

Well ID:	T0600191490-SB51A-12-1	Well Type:	MONITORING
Source:	EDF	Other Name:	SB51A-12-1
GAMA PFAS Testing:	Not Reported		
Groundwater Quality Data:	https://gamagroundwater.waterboards.ca.gov/gama/gamamap/public/GamaDataDisplay.asp?dataset=EDF&samp_date=&global_id=T0600191490&assigned_name=SB51A-12-1&store_num=		
GeoTracker Data:	https://geotracker.waterboards.ca.gov/profile_report.asp?cmd=MWEDFResults&global_id=T0600191490&assigned_name=SB51A-12-1		

K70
ENE
1/2 - 1 Mile
Higher

CA WELLS CAEDF0000091099

Well ID:	T0600191490-SB51A-12-7	Well Type:	MONITORING
Source:	EDF	Other Name:	SB51A-12-7
GAMA PFAS Testing:	Not Reported		
Groundwater Quality Data:	https://gamagroundwater.waterboards.ca.gov/gama/gamamap/public/GamaDataDisplay.asp?dataset=EDF&samp_date=&global_id=T0600191490&assigned_name=SB51A-12-7&store_num=		
GeoTracker Data:	https://geotracker.waterboards.ca.gov/profile_report.asp?cmd=MWEDFResults&global_id=T0600191490&assigned_name=SB51A-12-7		

K71
ENE
1/2 - 1 Mile
Higher

CA WELLS CAEDF0000138289

Well ID:	T0600191490-SB51A-12-3	Well Type:	MONITORING
Source:	EDF	Other Name:	SB51A-12-3
GAMA PFAS Testing:	Not Reported		
Groundwater Quality Data:	https://gamagroundwater.waterboards.ca.gov/gama/gamamap/public/GamaDataDisplay.asp?dataset=EDF&samp_date=&global_id=T0600191490&assigned_name=SB51A-12-3&store_num=		
GeoTracker Data:	https://geotracker.waterboards.ca.gov/profile_report.asp?cmd=MWEDFResults&global_id=T0600191490&assigned_name=SB51A-12-3		

GEOCHECK® - PHYSICAL SETTING SOURCE MAP FINDINGS

Map ID
Direction
Distance
Elevation

Database EDR ID Number

K72
ENE
1/2 - 1 Mile
Higher

CA WELLS CAEDF0000097917

Well ID:	T0600191490-SB51-04-1	Well Type:	MONITORING
Source:	EDF	Other Name:	SB51-04-1
GAMA PFAS Testing:	Not Reported		
Groundwater Quality Data:	https://gamagroundwater.waterboards.ca.gov/gama/gamamap/public/GamaDataDisplay.asp?dataset=EDF&samp_date=&global_id=T0600191490&assigned_name=SB51-04-1&store_num=		
GeoTracker Data:	https://geotracker.waterboards.ca.gov/profile_report.asp?cmd=MWEDFResults&global_id=T0600191490&assigned_name=SB51-04-1		

J73
ENE
1/2 - 1 Mile
Higher

CA WELLS CAEDF0000065499

Well ID:	T0600191490-MW51L-01-6R	Well Type:	MONITORING
Source:	EDF	Other Name:	MW51L-01-6R
GAMA PFAS Testing:	Not Reported		
Groundwater Quality Data:	https://gamagroundwater.waterboards.ca.gov/gama/gamamap/public/GamaDataDisplay.asp?dataset=EDF&samp_date=&global_id=T0600191490&assigned_name=MW51L-01-6R&store_num=		
GeoTracker Data:	https://geotracker.waterboards.ca.gov/profile_report.asp?cmd=MWEDFResults&global_id=T0600191490&assigned_name=MW51L-01-6R		

K74
ENE
1/2 - 1 Mile
Higher

CA WELLS CAEDF0000090893

Well ID:	T0600191490-EW51A-06-1	Well Type:	MONITORING
Source:	EDF	Other Name:	EW51A-06-1
GAMA PFAS Testing:	Not Reported		
Groundwater Quality Data:	https://gamagroundwater.waterboards.ca.gov/gama/gamamap/public/GamaDataDisplay.asp?dataset=EDF&samp_date=&global_id=T0600191490&assigned_name=EW51A-06-1&store_num=		
GeoTracker Data:	https://geotracker.waterboards.ca.gov/profile_report.asp?cmd=MWEDFResults&global_id=T0600191490&assigned_name=EW51A-06-1		

J75
ENE
1/2 - 1 Mile
Higher

CA WELLS CAEDF0000108033

Well ID:	T0600191490-MW51-97-14	Well Type:	MONITORING
Source:	EDF	Other Name:	MW51-97-14
GAMA PFAS Testing:	Not Reported		
Groundwater Quality Data:	https://gamagroundwater.waterboards.ca.gov/gama/gamamap/public/GamaDataDisplay.asp?dataset=EDF&samp_date=&global_id=T0600191490&assigned_name=MW51-97-14&store_num=		
GeoTracker Data:	https://geotracker.waterboards.ca.gov/profile_report.asp?cmd=MWEDFResults&global_id=T0600191490&assigned_name=MW51-97-14		

GEOCHECK® - PHYSICAL SETTING SOURCE MAP FINDINGS

Map ID
Direction
Distance
Elevation

Database EDR ID Number

K76
ENE
1/2 - 1 Mile
Higher

CA WELLS CAEDF0000056979

Well ID:	T0600191490-SB51A-12-5	Well Type:	MONITORING
Source:	EDF	Other Name:	SB51A-12-5
GAMA PFAS Testing:	Not Reported		
Groundwater Quality Data:	https://gamagroundwater.waterboards.ca.gov/gama/gamamap/public/GamaDataDisplay.asp?dataset=EDF&samp_date=&global_id=T0600191490&assigned_name=SB51A-12-5&store_num=		
GeoTracker Data:	https://geotracker.waterboards.ca.gov/profile_report.asp?cmd=MWEDFResults&global_id=T0600191490&assigned_name=SB51A-12-5		

K77
ENE
1/2 - 1 Mile
Higher

CA WELLS CAEDF0000087901

Well ID:	T0600191490-SB51A-12-6	Well Type:	MONITORING
Source:	EDF	Other Name:	SB51A-12-6
GAMA PFAS Testing:	Not Reported		
Groundwater Quality Data:	https://gamagroundwater.waterboards.ca.gov/gama/gamamap/public/GamaDataDisplay.asp?dataset=EDF&samp_date=&global_id=T0600191490&assigned_name=SB51A-12-6&store_num=		
GeoTracker Data:	https://geotracker.waterboards.ca.gov/profile_report.asp?cmd=MWEDFResults&global_id=T0600191490&assigned_name=SB51A-12-6		

J78
ENE
1/2 - 1 Mile
Higher

CA WELLS CAEDF0000099576

Well ID:	T0600191490-MW51L-01-5A	Well Type:	MONITORING
Source:	EDF	Other Name:	MW51L-01-5A
GAMA PFAS Testing:	Not Reported		
Groundwater Quality Data:	https://gamagroundwater.waterboards.ca.gov/gama/gamamap/public/GamaDataDisplay.asp?dataset=EDF&samp_date=&global_id=T0600191490&assigned_name=MW51L-01-5A&store_num=		
GeoTracker Data:	https://geotracker.waterboards.ca.gov/profile_report.asp?cmd=MWEDFResults&global_id=T0600191490&assigned_name=MW51L-01-5A		

J79
ENE
1/2 - 1 Mile
Higher

CA WELLS CAEDF0000120091

Well ID:	T0600191490-MW51L-01-7R	Well Type:	MONITORING
Source:	EDF	Other Name:	MW51L-01-7R
GAMA PFAS Testing:	Not Reported		
Groundwater Quality Data:	https://gamagroundwater.waterboards.ca.gov/gama/gamamap/public/GamaDataDisplay.asp?dataset=EDF&samp_date=&global_id=T0600191490&assigned_name=MW51L-01-7R&store_num=		
GeoTracker Data:	https://geotracker.waterboards.ca.gov/profile_report.asp?cmd=MWEDFResults&global_id=T0600191490&assigned_name=MW51L-01-7R		

GEOCHECK® - PHYSICAL SETTING SOURCE MAP FINDINGS

Map ID
Direction
Distance
Elevation

Database EDR ID Number

K80
ENE
1/2 - 1 Mile
Higher

CA WELLS CAEDF0000052281

Well ID: T0600191490-MW51A-01-11R Well Type: MONITORING
 Source: EDF Other Name: MW51A-01-11R
 GAMA PFAS Testing: Not Reported
 Groundwater Quality Data: https://gamagroundwater.waterboards.ca.gov/gama/gamamap/public/GamaDataDisplay.asp?dataset=EDF&samp_date=&global_id=T0600191490&assigned_name=MW51A-01-11R&store_num=
 GeoTracker Data: https://geotracker.waterboards.ca.gov/profile_report.asp?cmd=MWEDFResults&global_id=T0600191490&assigned_name=MW51A-01-11R

J81
NE
1/2 - 1 Mile
Higher

CA WELLS CAEDF0000092628

Well ID: T0600191490-MW51-97-12 Well Type: MONITORING
 Source: EDF Other Name: MW51-97-12
 GAMA PFAS Testing: Not Reported
 Groundwater Quality Data: https://gamagroundwater.waterboards.ca.gov/gama/gamamap/public/GamaDataDisplay.asp?dataset=EDF&samp_date=&global_id=T0600191490&assigned_name=MW51-97-12&store_num=
 GeoTracker Data: https://geotracker.waterboards.ca.gov/profile_report.asp?cmd=MWEDFResults&global_id=T0600191490&assigned_name=MW51-97-12

J82
NE
1/2 - 1 Mile
Higher

CA WELLS CAEDF0000091092

Well ID: T0600191490-MW51-97-3 Well Type: MONITORING
 Source: EDF Other Name: MW51-97-3
 GAMA PFAS Testing: Not Reported
 Groundwater Quality Data: https://gamagroundwater.waterboards.ca.gov/gama/gamamap/public/GamaDataDisplay.asp?dataset=EDF&samp_date=&global_id=T0600191490&assigned_name=MW51-97-3&store_num=
 GeoTracker Data: https://geotracker.waterboards.ca.gov/profile_report.asp?cmd=MWEDFResults&global_id=T0600191490&assigned_name=MW51-97-3

J83
NE
1/2 - 1 Mile
Higher

CA WELLS CAEDF0000032606

Well ID: T0600191490-EW51B-07-1 Well Type: MONITORING
 Source: EDF Other Name: EW51B-07-1
 GAMA PFAS Testing: Not Reported
 Groundwater Quality Data: https://gamagroundwater.waterboards.ca.gov/gama/gamamap/public/GamaDataDisplay.asp?dataset=EDF&samp_date=&global_id=T0600191490&assigned_name=EW51B-07-1&store_num=
 GeoTracker Data: https://geotracker.waterboards.ca.gov/profile_report.asp?cmd=MWEDFResults&global_id=T0600191490&assigned_name=EW51B-07-1

GEOCHECK® - PHYSICAL SETTING SOURCE MAP FINDINGS

Map ID
Direction
Distance
Elevation

Database EDR ID Number

J84
ENE
1/2 - 1 Mile
Higher

CA WELLS CAEDF0000054296

Well ID:	T0600191490-EW51B-07-2	Well Type:	MONITORING
Source:	EDF	Other Name:	EW51B-07-2
GAMA PFAS Testing:	Not Reported		
Groundwater Quality Data:	https://gamagroundwater.waterboards.ca.gov/gama/gamamap/public/GamaDataDisplay.asp?dataset=EDF&samp_date=&global_id=T0600191490&assigned_name=EW51B-07-2&store_num=		
GeoTracker Data:	https://geotracker.waterboards.ca.gov/profile_report.asp?cmd=MWEDFResults&global_id=T0600191490&assigned_name=EW51B-07-2		

J85
NE
1/2 - 1 Mile
Higher

CA WELLS CAEDF0000089194

Well ID:	T0600191490-MW63-98-18	Well Type:	MONITORING
Source:	EDF	Other Name:	MW63-98-18
GAMA PFAS Testing:	Not Reported		
Groundwater Quality Data:	https://gamagroundwater.waterboards.ca.gov/gama/gamamap/public/GamaDataDisplay.asp?dataset=EDF&samp_date=&global_id=T0600191490&assigned_name=MW63-98-18&store_num=		
GeoTracker Data:	https://geotracker.waterboards.ca.gov/profile_report.asp?cmd=MWEDFResults&global_id=T0600191490&assigned_name=MW63-98-18		

K86
ENE
1/2 - 1 Mile
Higher

CA WELLS CAEDF0000069880

Well ID:	T0600191490-SB51-11-1R	Well Type:	MONITORING
Source:	EDF	Other Name:	SB51-11-1R
GAMA PFAS Testing:	Not Reported		
Groundwater Quality Data:	https://gamagroundwater.waterboards.ca.gov/gama/gamamap/public/GamaDataDisplay.asp?dataset=EDF&samp_date=&global_id=T0600191490&assigned_name=SB51-11-1R&store_num=		
GeoTracker Data:	https://geotracker.waterboards.ca.gov/profile_report.asp?cmd=MWEDFResults&global_id=T0600191490&assigned_name=SB51-11-1R		

87
SE
1/2 - 1 Mile
Higher

FRDS PWS CA4901040

PWS ID:	CA4901040	PWS type:	System Owner/Responsible Party
PWS name:	WILLIAM C LAKELAND	PWS address:	Not Reported
PWS city:	BERKELEY	PWS state:	CA
PWS zip:	94705	PWS ID:	CA4901040
Activity status:	Active	Date system activated:	8503
Date system deactivated:	Not Reported	Retail population:	00000025
System name:	MOUNT VERNON WATER SYSTEM	System address:	WILLIAM C LAKELAND
System address:	3705 GRAVENSTEIN HWY	System city:	BERKELEY
System state:	CA	System zip:	94705

GEOCHECK® - PHYSICAL SETTING SOURCE MAP FINDINGS

Population served:	Under 101 Persons	Treatment:	Untreated
Latitude:	375136	Longitude:	1221512

J88
NE
1/2 - 1 Mile
Higher

CA WELLS CAEDF0000094380

Well ID:	T0600191490-MW56-98-2	Well Type:	MONITORING
Source:	EDF	Other Name:	MW56-98-2
GAMA PFAS Testing:	Not Reported		
Groundwater Quality Data:	https://gamagroundwater.waterboards.ca.gov/gama/gamamap/public/GamaDataDisplay.asp?dataset=EDF&samp_date=&global_id=T0600191490&assigned_name=MW56-98-2&store_num=		
GeoTracker Data:	https://geotracker.waterboards.ca.gov/profile_report.asp?cmd=MWEDFResults&global_id=T0600191490&assigned_name=MW56-98-2		

J89
NE
1/2 - 1 Mile
Higher

CA WELLS CAEDF0000127069

Well ID:	T0600191490-MW51-97-13	Well Type:	MONITORING
Source:	EDF	Other Name:	MW51-97-13
GAMA PFAS Testing:	Not Reported		
Groundwater Quality Data:	https://gamagroundwater.waterboards.ca.gov/gama/gamamap/public/GamaDataDisplay.asp?dataset=EDF&samp_date=&global_id=T0600191490&assigned_name=MW51-97-13&store_num=		
GeoTracker Data:	https://geotracker.waterboards.ca.gov/profile_report.asp?cmd=MWEDFResults&global_id=T0600191490&assigned_name=MW51-97-13		

L90
ENE
1/2 - 1 Mile
Higher

CA WELLS CAEDF0000050010

Well ID:	T0600191490-MWP-4	Well Type:	MONITORING
Source:	EDF	Other Name:	MWP-4
GAMA PFAS Testing:	Not Reported		
Groundwater Quality Data:	https://gamagroundwater.waterboards.ca.gov/gama/gamamap/public/GamaDataDisplay.asp?dataset=EDF&samp_date=&global_id=T0600191490&assigned_name=MWP-4&store_num=		
GeoTracker Data:	https://geotracker.waterboards.ca.gov/profile_report.asp?cmd=MWEDFResults&global_id=T0600191490&assigned_name=MWP-4		

M91
SSE
1/2 - 1 Mile
Lower

CA WELLS CAEDF0000004549

Well ID:	T0600194038-MW-12	Well Type:	MONITORING
Source:	EDF	Other Name:	MW-12
GAMA PFAS Testing:	Not Reported		
Groundwater Quality Data:	https://gamagroundwater.waterboards.ca.gov/gama/gamamap/public/GamaDataDisplay.asp?dataset=EDF&samp_date=&global_id=T0600194038&assigned_name=MW-12&store_num=		
GeoTracker Data:	https://geotracker.waterboards.ca.gov/profile_report.asp?cmd=MWEDFResults&global_id=T0600194038&assigned_name=MW-12		

GEOCHECK® - PHYSICAL SETTING SOURCE MAP FINDINGS

Map ID
Direction
Distance
Elevation

Database EDR ID Number

L92
ENE
1/2 - 1 Mile
Higher

CA WELLS CAEDF0000093463

Well ID:	T0600191490-MWP-5	Well Type:	MONITORING
Source:	EDF	Other Name:	MWP-5
GAMA PFAS Testing:	Not Reported		
Groundwater Quality Data:	https://gamagroundwater.waterboards.ca.gov/gama/gamamap/public/GamaDataDisplay.asp?dataset=EDF&samp_date=&global_id=T0600191490&assigned_name=MWP-5&store_num=		
GeoTracker Data:	https://geotracker.waterboards.ca.gov/profile_report.asp?cmd=MWEDFResults&global_id=T0600191490&assigned_name=MWP-5		

K93
ENE
1/2 - 1 Mile
Higher

CA WELLS CAEDF0000002446

Well ID:	T0600191490-SB51-11-4	Well Type:	MONITORING
Source:	EDF	Other Name:	SB51-11-4
GAMA PFAS Testing:	Not Reported		
Groundwater Quality Data:	https://gamagroundwater.waterboards.ca.gov/gama/gamamap/public/GamaDataDisplay.asp?dataset=EDF&samp_date=&global_id=T0600191490&assigned_name=SB51-11-4&store_num=		
GeoTracker Data:	https://geotracker.waterboards.ca.gov/profile_report.asp?cmd=MWEDFResults&global_id=T0600191490&assigned_name=SB51-11-4		

K94
ENE
1/2 - 1 Mile
Higher

CA WELLS CAEDF0000126719

Well ID:	T0600191490-MW51-96-17	Well Type:	MONITORING
Source:	EDF	Other Name:	MW51-96-17
GAMA PFAS Testing:	Not Reported		
Groundwater Quality Data:	https://gamagroundwater.waterboards.ca.gov/gama/gamamap/public/GamaDataDisplay.asp?dataset=EDF&samp_date=&global_id=T0600191490&assigned_name=MW51-96-17&store_num=		
GeoTracker Data:	https://geotracker.waterboards.ca.gov/profile_report.asp?cmd=MWEDFResults&global_id=T0600191490&assigned_name=MW51-96-17		

K95
ENE
1/2 - 1 Mile
Higher

CA WELLS CAEDF0000067707

Well ID:	T0600191490-MW51-96-16	Well Type:	MONITORING
Source:	EDF	Other Name:	MW51-96-16
GAMA PFAS Testing:	Not Reported		
Groundwater Quality Data:	https://gamagroundwater.waterboards.ca.gov/gama/gamamap/public/GamaDataDisplay.asp?dataset=EDF&samp_date=&global_id=T0600191490&assigned_name=MW51-96-16&store_num=		
GeoTracker Data:	https://geotracker.waterboards.ca.gov/profile_report.asp?cmd=MWEDFResults&global_id=T0600191490&assigned_name=MW51-96-16		

GEOCHECK® - PHYSICAL SETTING SOURCE MAP FINDINGS

Map ID
Direction
Distance
Elevation

Database EDR ID Number

K96
ENE
1/2 - 1 Mile
Higher

CA WELLS CAEDF0000067349

Well ID:	T0600191490-MW51-96-15	Well Type:	MONITORING
Source:	EDF	Other Name:	MW51-96-15
GAMA PFAS Testing:	Not Reported		
Groundwater Quality Data:	https://gamagroundwater.waterboards.ca.gov/gama/gamamap/public/GamaDataDisplay.asp?dataset=EDF&samp_date=&global_id=T0600191490&assigned_name=MW51-96-15&store_num=		
GeoTracker Data:	https://geotracker.waterboards.ca.gov/profile_report.asp?cmd=MWEDFResults&global_id=T0600191490&assigned_name=MW51-96-15		

K97
ENE
1/2 - 1 Mile
Higher

CA WELLS CAEDF0000129026

Well ID:	T0600191490-SB64-05-4	Well Type:	MONITORING
Source:	EDF	Other Name:	SB64-05-4
GAMA PFAS Testing:	Not Reported		
Groundwater Quality Data:	https://gamagroundwater.waterboards.ca.gov/gama/gamamap/public/GamaDataDisplay.asp?dataset=EDF&samp_date=&global_id=T0600191490&assigned_name=SB64-05-4&store_num=		
GeoTracker Data:	https://geotracker.waterboards.ca.gov/profile_report.asp?cmd=MWEDFResults&global_id=T0600191490&assigned_name=SB64-05-4		

K98
ENE
1/2 - 1 Mile
Higher

CA WELLS CAEDF0000107027

Well ID:	T0600191490-SB51-11-3	Well Type:	MONITORING
Source:	EDF	Other Name:	SB51-11-3
GAMA PFAS Testing:	Not Reported		
Groundwater Quality Data:	https://gamagroundwater.waterboards.ca.gov/gama/gamamap/public/GamaDataDisplay.asp?dataset=EDF&samp_date=&global_id=T0600191490&assigned_name=SB51-11-3&store_num=		
GeoTracker Data:	https://geotracker.waterboards.ca.gov/profile_report.asp?cmd=MWEDFResults&global_id=T0600191490&assigned_name=SB51-11-3		

99
ENE
1/2 - 1 Mile
Lower

CA WELLS CAEDF0000019457

Well ID:	T0600191490-MW51-96-3	Well Type:	MONITORING
Source:	EDF	Other Name:	MW51-96-3
GAMA PFAS Testing:	Not Reported		
Groundwater Quality Data:	https://gamagroundwater.waterboards.ca.gov/gama/gamamap/public/GamaDataDisplay.asp?dataset=EDF&samp_date=&global_id=T0600191490&assigned_name=MW51-96-3&store_num=		
GeoTracker Data:	https://geotracker.waterboards.ca.gov/profile_report.asp?cmd=MWEDFResults&global_id=T0600191490&assigned_name=MW51-96-3		

GEOCHECK® - PHYSICAL SETTING SOURCE MAP FINDINGS

Map ID
Direction
Distance
Elevation

Database EDR ID Number

N100
NE
1/2 - 1 Mile
Higher

CA WELLS CAEDF0000082138

Well ID:	T0600191490-SB64-99-6	Well Type:	MONITORING
Source:	EDF	Other Name:	SB64-99-6
GAMA PFAS Testing:	Not Reported		
Groundwater Quality Data:	https://gamagroundwater.waterboards.ca.gov/gama/gamamap/public/GamaDataDisplay.asp?dataset=EDF&samp_date=&global_id=T0600191490&assigned_name=SB64-99-6&store_num=		
GeoTracker Data:	https://geotracker.waterboards.ca.gov/profile_report.asp?cmd=MWEDFResults&global_id=T0600191490&assigned_name=SB64-99-6		

N101
NE
1/2 - 1 Mile
Higher

CA WELLS CAEDF0000072158

Well ID:	T0600191490-MW64-97-2	Well Type:	MONITORING
Source:	EDF	Other Name:	MW64-97-2
GAMA PFAS Testing:	Not Reported		
Groundwater Quality Data:	https://gamagroundwater.waterboards.ca.gov/gama/gamamap/public/GamaDataDisplay.asp?dataset=EDF&samp_date=&global_id=T0600191490&assigned_name=MW64-97-2&store_num=		
GeoTracker Data:	https://geotracker.waterboards.ca.gov/profile_report.asp?cmd=MWEDFResults&global_id=T0600191490&assigned_name=MW64-97-2		

K102
ENE
1/2 - 1 Mile
Higher

CA WELLS CAEDF0000033595

Well ID:	T0600191490-SB51-11-11	Well Type:	MONITORING
Source:	EDF	Other Name:	SB51-11-11
GAMA PFAS Testing:	Not Reported		
Groundwater Quality Data:	https://gamagroundwater.waterboards.ca.gov/gama/gamamap/public/GamaDataDisplay.asp?dataset=EDF&samp_date=&global_id=T0600191490&assigned_name=SB51-11-11&store_num=		
GeoTracker Data:	https://geotracker.waterboards.ca.gov/profile_report.asp?cmd=MWEDFResults&global_id=T0600191490&assigned_name=SB51-11-11		

N103
NE
1/2 - 1 Mile
Higher

CA WELLS CAEDF0000131118

Well ID:	T0600191490-SB64-03-13	Well Type:	MONITORING
Source:	EDF	Other Name:	SB64-03-13
GAMA PFAS Testing:	Not Reported		
Groundwater Quality Data:	https://gamagroundwater.waterboards.ca.gov/gama/gamamap/public/GamaDataDisplay.asp?dataset=EDF&samp_date=&global_id=T0600191490&assigned_name=SB64-03-13&store_num=		
GeoTracker Data:	https://geotracker.waterboards.ca.gov/profile_report.asp?cmd=MWEDFResults&global_id=T0600191490&assigned_name=SB64-03-13		

GEOCHECK® - PHYSICAL SETTING SOURCE MAP FINDINGS

Map ID
Direction
Distance
Elevation

Database EDR ID Number

K104
ENE
1/2 - 1 Mile
Higher

CA WELLS CAEDF0000050926

Well ID:	T0600191490-SB51-98-2	Well Type:	MONITORING
Source:	EDF	Other Name:	SB51-98-2
GAMA PFAS Testing:	Not Reported		
Groundwater Quality Data:	https://gamagroundwater.waterboards.ca.gov/gama/gamamap/public/GamaDataDisplay.asp?dataset=EDF&samp_date=&global_id=T0600191490&assigned_name=SB51-98-2&store_num=		
GeoTracker Data:	https://geotracker.waterboards.ca.gov/profile_report.asp?cmd=MWEDFResults&global_id=T0600191490&assigned_name=SB51-98-2		

K105
ENE
1/2 - 1 Mile
Higher

CA WELLS CAEDF0000051533

Well ID:	T0600191490-SB51-11-18	Well Type:	MONITORING
Source:	EDF	Other Name:	SB51-11-18
GAMA PFAS Testing:	Not Reported		
Groundwater Quality Data:	https://gamagroundwater.waterboards.ca.gov/gama/gamamap/public/GamaDataDisplay.asp?dataset=EDF&samp_date=&global_id=T0600191490&assigned_name=SB51-11-18&store_num=		
GeoTracker Data:	https://geotracker.waterboards.ca.gov/profile_report.asp?cmd=MWEDFResults&global_id=T0600191490&assigned_name=SB51-11-18		

K106
ENE
1/2 - 1 Mile
Higher

CA WELLS CAEDF0000089961

Well ID:	T0600191490-SB51-11-19	Well Type:	MONITORING
Source:	EDF	Other Name:	SB51-11-19
GAMA PFAS Testing:	Not Reported		
Groundwater Quality Data:	https://gamagroundwater.waterboards.ca.gov/gama/gamamap/public/GamaDataDisplay.asp?dataset=EDF&samp_date=&global_id=T0600191490&assigned_name=SB51-11-19&store_num=		
GeoTracker Data:	https://geotracker.waterboards.ca.gov/profile_report.asp?cmd=MWEDFResults&global_id=T0600191490&assigned_name=SB51-11-19		

K107
ENE
1/2 - 1 Mile
Higher

CA WELLS CAEDF0000127584

Well ID:	T0600191490-SB51-11-17	Well Type:	MONITORING
Source:	EDF	Other Name:	SB51-11-17
GAMA PFAS Testing:	Not Reported		
Groundwater Quality Data:	https://gamagroundwater.waterboards.ca.gov/gama/gamamap/public/GamaDataDisplay.asp?dataset=EDF&samp_date=&global_id=T0600191490&assigned_name=SB51-11-17&store_num=		
GeoTracker Data:	https://geotracker.waterboards.ca.gov/profile_report.asp?cmd=MWEDFResults&global_id=T0600191490&assigned_name=SB51-11-17		

GEOCHECK® - PHYSICAL SETTING SOURCE MAP FINDINGS

Map ID
Direction
Distance
Elevation

Database EDR ID Number

K108
ENE
1/2 - 1 Mile
Higher

CA WELLS CAEDF0000075868

Well ID: T0600191490-SB51-11-10 Well Type: MONITORING
 Source: EDF Other Name: SB51-11-10
 GAMA PFAS Testing: Not Reported
 Groundwater Quality Data: https://gamagroundwater.waterboards.ca.gov/gama/gamamap/public/GamaDataDisplay.asp?dataset=EDF&samp_date=&global_id=T0600191490&assigned_name=SB51-11-10&store_num=
 GeoTracker Data: https://geotracker.waterboards.ca.gov/profile_report.asp?cmd=MWEDFResults&global_id=T0600191490&assigned_name=SB51-11-10

K109
ENE
1/2 - 1 Mile
Higher

CA WELLS CAEDF0000083254

Well ID: T0600191490-EW51-13-1 Well Type: MONITORING
 Source: EDF Other Name: EW51-13-1
 GAMA PFAS Testing: Not Reported
 Groundwater Quality Data: https://gamagroundwater.waterboards.ca.gov/gama/gamamap/public/GamaDataDisplay.asp?dataset=EDF&samp_date=&global_id=T0600191490&assigned_name=EW51-13-1&store_num=
 GeoTracker Data: https://geotracker.waterboards.ca.gov/profile_report.asp?cmd=MWEDFResults&global_id=T0600191490&assigned_name=EW51-13-1

M110
SSE
1/2 - 1 Mile
Lower

CA WELLS CAEDF0000011315

Well ID: T0600194038-MW-9 Well Type: MONITORING
 Source: EDF Other Name: MW-9
 GAMA PFAS Testing: Not Reported
 Groundwater Quality Data: https://gamagroundwater.waterboards.ca.gov/gama/gamamap/public/GamaDataDisplay.asp?dataset=EDF&samp_date=&global_id=T0600194038&assigned_name=MW-9&store_num=
 GeoTracker Data: https://geotracker.waterboards.ca.gov/profile_report.asp?cmd=MWEDFResults&global_id=T0600194038&assigned_name=MW-9

1G
NNW
1/2 - 1 Mile
Lower

AQUIFLOW 38198

Site ID: 01-0192
 Groundwater Flow: Not Reported
 Shallow Water Depth: Not Reported
 Deep Water Depth: Not Reported
 Average Water Depth: 12
 Date: 11/1985

2G
NE
1/2 - 1 Mile
Lower

AQUIFLOW 38269

Site ID: 01-1522
 Groundwater Flow: Not Reported
 Shallow Water Depth: Not Reported
 Deep Water Depth: Not Reported
 Average Water Depth: 33
 Date: Not Reported

GEOCHECK® - PHYSICAL SETTING SOURCE MAP FINDINGS

Map ID
Direction
Distance
Elevation

Database EDR ID Number

3G North 1/4 - 1/2 Mile Lower	Site ID:	01-1513	AQUIFLOW	38265
	Groundwater Flow:	WSW		
	Shallow Water Depth:	Not Reported		
	Deep Water Depth:	Not Reported		
	Average Water Depth:	Not Reported		
Date:	04/13/1989			
4G West 1/4 - 1/2 Mile Lower	Site ID:	01-0191	AQUIFLOW	38197
	Groundwater Flow:	SW		
	Shallow Water Depth:	Not Reported		
	Deep Water Depth:	Not Reported		
	Average Water Depth:	16		
Date:	12/03/1992			
5G SSW 1/8 - 1/4 Mile Lower	Site ID:	01-0714	AQUIFLOW	38221
	Groundwater Flow:	SW		
	Shallow Water Depth:	25		
	Deep Water Depth:	30		
	Average Water Depth:	Not Reported		
Date:	05/15/1990			
6G SSW 1/4 - 1/2 Mile Lower	Site ID:	01-0196	AQUIFLOW	38201
	Groundwater Flow:	NW		
	Shallow Water Depth:	13		
	Deep Water Depth:	18		
	Average Water Depth:	Not Reported		
Date:	03/1990			
7G SSW 1/2 - 1 Mile Lower	Site ID:	01-0757	AQUIFLOW	38226
	Groundwater Flow:	Not Reported		
	Shallow Water Depth:	Not Reported		
	Deep Water Depth:	Not Reported		
	Average Water Depth:	12		
Date:	08/26/1993			

GEOCHECK® - PHYSICAL SETTING SOURCE MAP FINDINGS RADON

AREA RADON INFORMATION

State Database: CA Radon

Radon Test Results

Zipcode	Num Tests	> 4 pCi/L
94704	34	0

Federal EPA Radon Zone for ALAMEDA County: 2

- Note: Zone 1 indoor average level > 4 pCi/L.
 : Zone 2 indoor average level >= 2 pCi/L and <= 4 pCi/L.
 : Zone 3 indoor average level < 2 pCi/L.

Federal Area Radon Information for Zip Code: 94704

Number of sites tested: 1

Area	Average Activity	% <4 pCi/L	% 4-20 pCi/L	% >20 pCi/L
Living Area - 1st Floor	0.500 pCi/L	100%	0%	0%
Living Area - 2nd Floor	Not Reported	Not Reported	Not Reported	Not Reported
Basement	Not Reported	Not Reported	Not Reported	Not Reported

PHYSICAL SETTING SOURCE RECORDS SEARCHED

TOPOGRAPHIC INFORMATION

USGS 7.5' Digital Elevation Model (DEM)

Source: United States Geologic Survey

EDR acquired the USGS 7.5' Digital Elevation Model in 2002 and updated it in 2006. The 7.5 minute DEM corresponds to the USGS 1:24,000- and 1:25,000-scale topographic quadrangle maps. The DEM provides elevation data with consistent elevation units and projection.

Current USGS 7.5 Minute Topographic Map

Source: U.S. Geological Survey

HYDROLOGIC INFORMATION

Flood Zone Data: This data was obtained from the Federal Emergency Management Agency (FEMA). It depicts 100-year and 500-year flood zones as defined by FEMA. It includes the National Flood Hazard Layer (NFHL) which incorporates Flood Insurance Rate Map (FIRM) data and Q3 data from FEMA in areas not covered by NFHL.

Source: FEMA

Telephone: 877-336-2627

Date of Government Version: 2003, 2015

NWI: National Wetlands Inventory. This data, available in select counties across the country, was obtained by EDR in 2002, 2005 and 2010 from the U.S. Fish and Wildlife Service.

State Wetlands Data: Wetland Inventory

Source: Department of Fish and Wildlife

Telephone: 916-445-0411

HYDROGEOLOGIC INFORMATION

AQUIFLOW^R Information System

Source: EDR proprietary database of groundwater flow information

EDR has developed the AQUIFLOW Information System (AIS) to provide data on the general direction of groundwater flow at specific points. EDR has reviewed reports submitted to regulatory authorities at select sites and has extracted the date of the report, hydrogeologically determined groundwater flow direction and depth to water table information.

GEOLOGIC INFORMATION

Geologic Age and Rock Stratigraphic Unit

Source: P.G. Schruben, R.E. Arndt and W.J. Bawiec, Geology of the Conterminous U.S. at 1:2,500,000 Scale - A digital representation of the 1974 P.B. King and H.M. Beikman Map, USGS Digital Data Series DDS - 11 (1994).

STATSGO: State Soil Geographic Database

Source: Department of Agriculture, Natural Resources Conservation Service (NRCS)

The U.S. Department of Agriculture's (USDA) Natural Resources Conservation Service (NRCS) leads the national Conservation Soil Survey (NCSS) and is responsible for collecting, storing, maintaining and distributing soil survey information for privately owned lands in the United States. A soil map in a soil survey is a representation of soil patterns in a landscape. Soil maps for STATSGO are compiled by generalizing more detailed (SSURGO) soil survey maps.

SSURGO: Soil Survey Geographic Database

Source: Department of Agriculture, Natural Resources Conservation Service (NRCS)

Telephone: 800-672-5559

SSURGO is the most detailed level of mapping done by the Natural Resources Conservation Service, mapping scales generally range from 1:12,000 to 1:63,360. Field mapping methods using national standards are used to construct the soil maps in the Soil Survey Geographic (SSURGO) database. SSURGO digitizing duplicates the original soil survey maps. This level of mapping is designed for use by landowners, townships and county natural resource planning and management.

PHYSICAL SETTING SOURCE RECORDS SEARCHED

LOCAL / REGIONAL WATER AGENCY RECORDS

FEDERAL WATER WELLS

PWS: Public Water Systems

Source: EPA/Office of Drinking Water

Telephone: 202-564-3750

Public Water System data from the Federal Reporting Data System. A PWS is any water system which provides water to at least 25 people for at least 60 days annually. PWSs provide water from wells, rivers and other sources.

PWS ENF: Public Water Systems Violation and Enforcement Data

Source: EPA/Office of Drinking Water

Telephone: 202-564-3750

Violation and Enforcement data for Public Water Systems from the Safe Drinking Water Information System (SDWIS) after August 1995. Prior to August 1995, the data came from the Federal Reporting Data System (FRDS).

USGS Water Wells: USGS National Water Inventory System (NWIS)

This database contains descriptive information on sites where the USGS collects or has collected data on surface water and/or groundwater. The groundwater data includes information on wells, springs, and other sources of groundwater.

OTHER STATE DATABASE INFORMATION

Groundwater Ambient Monitoring & Assessment Program

State Water Resources Control Board

Telephone: 916-341-5577

The GAMA Program is California's comprehensive groundwater quality monitoring program. GAMA collects data by testing the untreated, raw water in different types of wells for naturally-occurring and man-made chemicals. The GAMA data includes Domestic, Monitoring and Municipal well types from the following sources, Department of Water Resources, Department of Health Services, EDF, Agricultural Lands, Lawrence Livermore National Laboratory, Department of Pesticide Regulation, United States Geological Survey, Groundwater Ambient Monitoring and Assessment Program and Local Groundwater Projects.

Water Well Database

Source: Department of Water Resources

Telephone: 916-651-9648

California Drinking Water Quality Database

Source: Department of Public Health

Telephone: 916-324-2319

The database includes all drinking water compliance and special studies monitoring for the state of California since 1984. It consists of over 3,200,000 individual analyses along with well and water system information.

California Oil and Gas Well Locations

Source: Dept of Conservation, Geologic Energy Management Division

Telephone: 916-323-1779

Oil and Gas well locations in the state.

California Earthquake Fault Lines

Source: California Division of Mines and Geology

The fault lines displayed on EDR's Topographic map are digitized quaternary fault lines prepared in 1975 by the United State Geological Survey. Additional information (also from 1975) regarding activity at specific fault lines comes from California's Preliminary Fault Activity Map prepared by the California Division of Mines and Geology.

RADON

State Database: CA Radon

Source: Department of Public Health

Telephone: 916-210-8558

Radon Database for California

PHYSICAL SETTING SOURCE RECORDS SEARCHED

Area Radon Information

Source: USGS

Telephone: 703-356-4020

The National Radon Database has been developed by the U.S. Environmental Protection Agency (USEPA) and is a compilation of the EPA/State Residential Radon Survey and the National Residential Radon Survey. The study covers the years 1986 - 1992. Where necessary data has been supplemented by information collected at private sources such as universities and research institutions.

EPA Radon Zones

Source: EPA

Telephone: 703-356-4020

Sections 307 & 309 of IRRA directed EPA to list and identify areas of U.S. with the potential for elevated indoor radon levels.

OTHER

Airport Landing Facilities: Private and public use landing facilities

Source: Federal Aviation Administration, 800-457-6656

Epicenters: World earthquake epicenters, Richter 5 or greater

Source: Department of Commerce, National Oceanic and Atmospheric Administration

California Earthquake Fault Lines: The fault lines displayed on EDR's Topographic map are digitized quaternary fault lines, prepared in 1975 by the United State Geological Survey. Additional information (also from 1975) regarding activity at specific fault lines comes from California's Preliminary Fault Activity Map prepared by the California Division of Mines and Geology.

STREET AND ADDRESS INFORMATION

© 2015 TomTom North America, Inc. All rights reserved. This material is proprietary and the subject of copyright protection and other intellectual property rights owned by or licensed to Tele Atlas North America, Inc. The use of this material is subject to the terms of a license agreement. You will be held liable for any unauthorized copying or disclosure of this material.

APPENDIX D: QUALIFICATIONS/INSURANCE

Education

AA Degree in Architecture - Diablo Valley College
Continuing Architectural and Construction Studies - University of California
Continuing Management and Leadership - JFK University

Registrations

California Registered Architect, License C21451

Training

TSCA Title II Asbestos Building Inspector; Initial (140966)
TSCA Title II Asbestos Management Planner; Initial (141027)
Numerous Due-Diligence Training Courses
Pest Certification (University of Purdue)

Highlights

- 30+ years in the architecture, environmental, construction and real estate industries
- 20+ years performing field observation and report writing work nationally for Phase I Environmental Site Assessments; Transaction Screen Assessments; Environmental Desktop Reports; Property Condition Assessment; Construction; Construction Progress Monitoring; field observation for seismic evaluations)
- 20+ years with experience in performing over 6,000 property inspections and reports using ASTM and client specific protocols on diverse properties to include major industrial facilities, shopping centers, office complexes, hotels, and other hospitality resorts, residential developments, mobile home parks, and nursing facilities throughout the continental United States, Hawaii, and Alaska. Consulting services provided included research of specific state and local regulatory requirements and advising clients as to the potential impact on proposed real estate developments, acquisitions, and industrial operations.
- Significant Agency experience including Fannie Mae, Freddie Mac, and various HUD programs.
- Developed and implemented asbestos, lead-based paint, PCB and radon Operations and Maintenance (O&M) Programs.

Summary

Mr. Smith has been providing real estate due-diligence services to lenders and owners that have included Property Condition Assessments (PCAs), Phase I Environmental Assessments (ESAs), Probable Maximum Loss (PML) evaluations, Transaction Screening, Construction Monitoring, and Peer Review evaluations throughout the United States since the early-1990s. Mr. Smith is a registered Architect in California, has previously been affiliated with BOMA, AIA, and had NCARB certification. He has also had training as a Registered Environmental Assessor (REA), asbestos inspector, and is a trained pest inspector.

In addition, Mr. Smith has performed non-ASTM PCA tasks as part of the PCA/Construction Monitoring or Seller evaluation assessments included documentation reviews, estimating, municipality reviews and ADA analysis. Mr. Smith has also performed non-ASTM Phase I tasks as part of the overall Phase I assessments including limited and comprehensive surveys for asbestos, lead-in water, and lead-based paint, as well as radon gas emissions and has provided regulatory compliance with OSHA, Cal-OSHA, RCRA and California Department of Toxic Control regulations. Agency specific environmental experience and understanding

includes identifying soil and groundwater contamination, analyzing groundwater sampling reports, asbestos identification and abatement recommendations; potential PCB identification; UST identification, UST abandonment and removal observations; radon measurement and mitigation recommendations; LBP identification and abatement recommendations; and development of O&M programs.

Mr. Smith has provided consulting services that have included research of specific state and local regulatory requirements and advising clients as to the potential impact on proposed real estate developments, acquisitions, and industrial operations. His diversity across public and private environments and experience in many "wall street" and "main street" protocols including Fannie Mae, Freddie Mac, and various HUD programs is a major contribution to Partner Engineering and Science's Contractor team in the United States.

Project Experience

During the last 10 years alone Mr. Smith has performed over 3,000 inspections covering a wide range of property types in more than 30 states including a wide range of commercial property types including multi-family, retail, industrial, office, hotel and resort, nursing home, hospital, self-storage, and mobile home communities relating to Property Condition and Phase I Environmental Site Assessment scopes, Construction Loan Monitoring, ADA analysis, Asbestos, lead-based paint and Radon testing and reporting.

Education

MS Geology, Rensselaer Polytechnic Institute

Masters Thesis title: Characterization of Trace Metal Contaminants in Archived Hudson and Mohawk River Sediment Utilizing X-Ray Fluorescence Analysis

BS Environmental Science, Rensselaer Polytechnic Institute

Registrations

New York State Licensed Professional Geologist – License Number 001007

Training

OSHA 1910.120: 40-Hour Hazardous Waste Operations and Emergency Response (HAZWOPER)

OSHA 8-Hour HAZWOPER Refresher, Current

Highlights

Qualified Environmental Professional (EP) under ASTM E1527 10+ years of experience of environmental consulting and environmental due diligence project management, fieldwork, preparation, and review of over 775 Phase I and Phase II ESAs (in accordance with (ASTM E1903) and associated reports. Experience including but not limited to: soil and groundwater testing and remediation; soil vapor and indoor air testing, modeling, and mitigation; underground storage tank removal; geophysical surveys; remedial cost estimation; and, subsurface site investigations.

Experience Summary

Melody Dufrane is a Project Manager for Partner Engineering and Science, Inc. (Partner) with over 10 years' experience focused on environmental consulting and commercial due diligence. In her Project Manager role, she has conducted, managed, and/or reviewed over 775 Phase I Environmental Site Assessments (ESAs), Phase II ESAs, and associated projects throughout the United States for a wide range of local and national clients, including real estate owners, investors, and lending institutions in accordance with the applicable American Society for Testing and Materials (ASTM) Standards and Guidelines, United States Environmental Protection Agency (EPA) All Appropriate Inquiry rules, Fannie Mae Delegated Underwriting Standards, Freddie Mac guidelines,

Mrs. Dufrane conducted, managed, and reviewed numerous remedial investigations, underground storage tank removals, opinions for probable costs, third party reviews and opinion letters. Her field experience includes soil, groundwater, and soil vapor sampling along with managing drilling subcontractors, geophysical survey subcontractors, and tank removal contractors. She has also prepared proposals and cost estimates for over 350 various projects. Mrs. Dufrane is a Qualified Environmental Professional in accordance with ASTM E1527 standard.

Mrs. Dufrane has a technical environmental background that provides her with thorough knowledge of State and Federal programs/regulations with a detailed understanding of the risks associated with, but not limited to, hazardous and regulated materials storage, underground storage tanks, asbestos-containing materials, mold, radon, environmental contaminants, polychlorinated biphenyls (PCBs), volatile organic compounds (VOCs), RCRA Metals, total petroleum hydrocarbons, polycyclic aromatic hydrocarbons (PAHs) and lead-based paint. She is skilled in the research requirements necessary for the preparation of Phase I

and Phase II ESAs including historical land use, regulatory, physical, and geological sources, governmental research, soil, soil vapor, and groundwater testing, environmental drilling and sampling, soil vapor modeling, assessing magnitude and extent of environmental contamination, horizontal and vertical delineation, site mitigation, and site remediation.

Project Experience

Breezmont Day camp, Armonk, New York: Project Management and field work for Phase I ESA, Limited Phase II ESA, Supplemental Phase II ESA, Underground Storage Tank Removal, and Soil Remediation and Spill Closure of 3 gasoline tanks at a children's summer camp.

The Lockworks, Stamford, Connecticut: Project management and field work for Phase I ESA of mix-use commercial and multi-family residential complex built on Yale & Towne Manufacturing Company and former Stamford Industrial Park.

Eastman Kodak Industrial Park, Rochester New York: Project management and field work for Phase I of former Eastman Kodak manufacturing park convert into multi-tenant industrial use. Project included several machine shops, warehousing, storage, and manufacturing use.

North Street, Bristol, Connecticut: Project management and field work for Phase II ESA, Supplemental Phase II ESA for extent and magnitude of VOC contamination including horizontal and vertical delineation, soil removal, and test pitting

Wilton Plaza, Wilton, Connecticut: Project management and field work for Phase I ESA and Vapor Intrusion Investigation of large multi-tenant commercial plaza in Wilton, Connecticut.

Manchester Road, Brentwood, Missouri: Project management and field work for Geophysical Survey, Phase II ESA, and Test Pit for anomaly identification

Birchwood Self Storage, Milwaukee, Wisconsin: Project management and field work Phase II ESA for Dry Cleaning facility

Prime Automotive Park, Stratford, Connecticut: Project management and field work Phase II ESA and fuel oil UST removal

Guilford Water Tower, Guilford, Connecticut: Project management and field work for Phase I ESA for Telecommunications tower.

The Outlet Collection – Jersey Gardens, Elizabeth, New Jersey: Project management and field work for Phase I ESA for commercial retail mall facility built on former municipal landfill

Lee Farm Corporate Park, Danbury, Connecticut: Project management and field work for Phase I ESA of large multi-tenant commercial office building.

Wallingford Business Park, Wallingford, Connecticut: Project management and field work for Phase I ESA on large Industrial and manufacturing building.

Montoya Apartments, Hamden, Connecticut: Project management and field work for Phase I ESA for multi-family complex with Freddie Mac Scope

Tower West, New York, New York: Project management and field work for Phase I ESA for multifamily complex with Fannie Mae Scope

Empire Hotel, New York, New York: Project management and field work for Phase I ESA for historic hotel

Affiliations

New York State Council of Professional Geologists - Member

Publications

Fluorine Diffusion in Titanite: Preliminary Results from Experiments (December 2008) - American Geophysical Union, Fall Meeting 2008, abstract #MR33A-1840

Fast, faster, fastest: preliminary results for fluorine movement in titanite, amphibole, and biotite (October 2009) - 2009 Portland GSA Annual Meeting

Contact

mdufrane@partneresi.com

Education

B.A., Environmental Studies, Minor in Economics, University of North Carolina at Wilmington
M.S., Sustainability Management, Columbia University

Trainings

EPA Accredited Asbestos Certification
ASTM Technical and Professional Training

Highlights

12 years of experience in the environmental and engineering consulting industry
12 years of experience in management, consulting, and regulatory compliance
4 years of experience as a Client Manager

Experience Summary

Ms. Fonseca is a National Client Manager for Partner Engineering and Science, Inc. (Partner) and focuses on due diligence products for commercial real estate transactions. She services institutional investors; developers; brokers; local banks, CBMS, Bridge, and Mezzanine Lenders; and Agency Lenders with environmental site assessments, property condition assessments, seismic studies, construction monitoring, and remedial design/implementation. She works closely with property managers, legal counsel, regulatory agencies, and special asset groups to provide insight into the risks and liabilities associated with property acquisition, development, financing, and securitization. Ms. Fonseca delivers exceptional service and adds value to businesses by assessing risks and exposures while formulating appropriate solutions.

Ms. Fonseca has extensive experience with discerning conditions of recognized environmental concern and finding best-practice approaches for avoiding or mitigating the financial burden of Phase II scenarios. Ms. Fonseca has provided senior-level review and oversight on Phase II work and has dealt extensively with various regulatory agencies to expedite the process of receiving no further action letters on issues associated with leaking underground storage tanks, dry cleaners, and former industrial sites nationwide.

Ms. Fonseca's collective experience in the field of real estate due diligence has enabled her to support property owners, prospective purchasers, lenders, and clients' legal counsel through numerous successful transactions.

Ms. Fonseca works with Partner's Technical Directors nationwide to provide full-service consulting on commercial real estate transactions including ALTA Surveys, Geotechnical Surveys, Zoning, Feasibility Studies, and Energy Retro-commissioning.

Prior to joining Partner, Ms. Fonseca served as a Senior Project Manager for a national due diligence firm where she assisted with report preparation, quality assurance/quality control, and client management.

Project Experience

Portfolio of former industrial buildings, Durham, NC. Senior-level environmental assessment and management of several former industrial sites in Durham, North Carolina, including one Brownfield Site.

Sarah M. Fonseca

Prestigious High-rise, New York, NY. Senior-level acquisition-scope Property Condition Assessment of a 26-story commercial office building in mid-town New York, New York.

76-site Gasoline Station Portfolio, California. Client management of Phase I Environmental Site Assessments for a 76-site gasoline station portfolio.

Virgin Hotel, New York, NY. Client management on construction loan services including Document and Cost Review and Draw Requests for a high-rise hotel in midtown Manhattan.

Student Housing Developments, U.S. Client management on a suite of services including Phase I Environmental Site Assessments, Property Condition Assessments, Industrial Hygiene, Geotechnical Surveys, ALTA Surveys, and Zoning Reports for numerous acquisitions and ground-up development student housing projects nationwide.

Hotel Portfolios, U.S. Client management of Phase I Environmental Site Assessments and Property Condition Assessments on several hotel portfolios nationwide.

Affiliations

Member, Commercial Real Estate Finance Council (CREFC)
Member, International Council of Shopping Centers (ISCS)

Contact

sfonseca@partneresi.com



CERTIFICATE OF LIABILITY INSURANCE

DATE (MM/DD/YYYY)

9/24/2020

THIS CERTIFICATE IS ISSUED AS A MATTER OF INFORMATION ONLY AND CONFERS NO RIGHTS UPON THE CERTIFICATE HOLDER. THIS CERTIFICATE DOES NOT AFFIRMATIVELY OR NEGATIVELY AMEND, EXTEND OR ALTER THE COVERAGE AFFORDED BY THE POLICIES BELOW. THIS CERTIFICATE OF INSURANCE DOES NOT CONSTITUTE A CONTRACT BETWEEN THE ISSUING INSURER(S), AUTHORIZED REPRESENTATIVE OR PRODUCER, AND THE CERTIFICATE HOLDER.

IMPORTANT: If the certificate holder is an ADDITIONAL INSURED, the policy(ies) must have ADDITIONAL INSURED provisions or be endorsed. If SUBROGATION IS WAIVED, subject to the terms and conditions of the policy, certain policies may require an endorsement. A statement on this certificate does not confer rights to the certificate holder in lieu of such endorsement(s).

PRODUCER License # 0122529 Gallant Risk & Insurance Services, Inc. 4160 Temescal Canyon Rd., #402 Corona, CA 92883	CONTACT NAME: Courtney Hanks PHONE (A/C, No, Ext): (951) 368-0703 FAX (A/C, No): (951) 368-0707 E-MAIL ADDRESS: chanks@gallantriskinc.com
	INSURER(S) AFFORDING COVERAGE
INSURED Partner Assessment Corporation dba Partner Engineering & Science, Inc. 2154 Torrance Blvd., #200 Torrance, CA 90501	INSURER A: Starr Surplus Lines Insurance Company 13604
	INSURER B: Continental Casualty Company 20443
	INSURER C: Allied World Assurance Company (U.S.) Inc. 19489
	INSURER D: American Casualty Company of Reading, Pennsylvania 20427
	INSURER E: Underwriters at Lloyd's London
	INSURER F:

COVERAGES **CERTIFICATE NUMBER:** **REVISION NUMBER:**

THIS IS TO CERTIFY THAT THE POLICIES OF INSURANCE LISTED BELOW HAVE BEEN ISSUED TO THE INSURED NAMED ABOVE FOR THE POLICY PERIOD INDICATED. NOTWITHSTANDING ANY REQUIREMENT, TERM OR CONDITION OF ANY CONTRACT OR OTHER DOCUMENT WITH RESPECT TO WHICH THIS CERTIFICATE MAY BE ISSUED OR MAY PERTAIN, THE INSURANCE AFFORDED BY THE POLICIES DESCRIBED HEREIN IS SUBJECT TO ALL THE TERMS, EXCLUSIONS AND CONDITIONS OF SUCH POLICIES. LIMITS SHOWN MAY HAVE BEEN REDUCED BY PAID CLAIMS.

INSR LTR	TYPE OF INSURANCE	ADDL INSD	SUBR WVD	POLICY NUMBER	POLICY EFF (MM/DD/YYYY)	POLICY EXP (MM/DD/YYYY)	LIMITS
A	COMMERCIAL GENERAL LIABILITY <input type="checkbox"/> CLAIMS-MADE <input checked="" type="checkbox"/> OCCUR \$25,000 deductible GEN'L AGGREGATE LIMIT APPLIES PER: <input type="checkbox"/> POLICY <input checked="" type="checkbox"/> PROJECT <input type="checkbox"/> LOC OTHER:			1000065923201	9/27/2020	9/27/2021	EACH OCCURRENCE \$ 1,000,000
							DAMAGE TO RENTED PREMISES (Ea occurrence) \$ 500,000
							MED EXP (Any one person) \$ 25,000
							PERSONAL & ADV INJURY \$ 1,000,000
B	AUTOMOBILE LIABILITY <input checked="" type="checkbox"/> ANY AUTO OWNED AUTOS ONLY <input type="checkbox"/> SCHEDULED AUTOS <input checked="" type="checkbox"/> HIRED AUTOS ONLY <input checked="" type="checkbox"/> NON-OWNED AUTOS ONLY			6081763112	9/27/2020	9/27/2021	COMBINED SINGLE LIMIT (Ea accident) \$ 1,000,000
							BODILY INJURY (Per person) \$
							BODILY INJURY (Per accident) \$
							PROPERTY DAMAGE (Per accident) \$
C	UMBRELLA LIAB <input checked="" type="checkbox"/> OCCUR <input checked="" type="checkbox"/> EXCESS LIAB <input type="checkbox"/> CLAIMS-MADE DED <input checked="" type="checkbox"/> RETENTION \$ 0			03098032	9/27/2020	9/27/2021	EACH OCCURRENCE \$ 5,000,000
							AGGREGATE \$ 5,000,000
							\$
D	WORKERS COMPENSATION AND EMPLOYERS' LIABILITY ANY PROPRIETOR/PARTNER/EXECUTIVE OFFICER/MEMBER EXCLUDED? (Mandatory in NH) <input type="checkbox"/> Y <input checked="" type="checkbox"/> N If yes, describe under DESCRIPTION OF OPERATIONS below			6081763126	9/27/2020	9/27/2021	<input checked="" type="checkbox"/> PER STATUTE <input type="checkbox"/> OTH-ER
							E.L. EACH ACCIDENT \$ 1,000,000
							E.L. DISEASE - EA EMPLOYEE \$ 1,000,000
							E.L. DISEASE - POLICY LIMIT \$ 1,000,000
E	Professional E&O			W199E1200601	9/27/2020	9/27/2021	Each Claim/Aggregate \$ 1,000,000
A	Pollution Liability			1000065923201	9/27/2020	9/27/2021	Each Occ/Aggregate \$ 1,000,000

DESCRIPTION OF OPERATIONS / LOCATIONS / VEHICLES (ACORD 101, Additional Remarks Schedule, may be attached if more space is required)

CERTIFICATE HOLDER Partner Assessment Corporation 2154 Torrance Blvd., #200 Torrance, CA 90501	CANCELLATION SHOULD ANY OF THE ABOVE DESCRIBED POLICIES BE CANCELLED BEFORE THE EXPIRATION DATE THEREOF, NOTICE WILL BE DELIVERED IN ACCORDANCE WITH THE POLICY PROVISIONS.
	AUTHORIZED REPRESENTATIVE <i>Courtney Hanks</i>

Limited Site Assessment

Core Berkeley Oxford & Center

2128 and 2142 Oxford Street

Berkeley, Alameda County, California 94704

May 22, 2023 | Terracon Project No. R1237041

Prepared for:

Core Spaces
1643 N Milwaukee Ave
Chicago, IL



Prepared by:

Terracon Consultants, Inc.
Concord, California



Nationwide
Terracon.com

- Facilities
- Environmental
- Geotechnical
- Materials



1220 Concord Ave, Ste 450
Concord, CA 94520-4906
P 510-547-7771
F 510-547-7771
Terracon.com

May 22, 2023

Core Spaces
1643 North Milwaukee Avenue
Chicago, IL 60647-5400

Attn: Mr. Jonathan Kubow
P: (312) 593-3895
E: jonathank@corespaces.com

Re: Limited Site Investigation
Core Berkeley Oxford & Center
2128 and 2142 Oxford Street
Berkeley, Alameda County, California 94704
Terracon Project No. R1237041

Dear Mr. Bolatto:

Terracon Consultants, Inc. (Terracon) is pleased to submit the Limited Site Investigation (LSI) for the above-referenced site. The report presents data from recent field activities that included the advancement of soil borings for the collection of soil samples for laboratory analysis. The activities were completed in accordance with Terracon Proposal No. PR1237041, dated April 13, 2023.

Terracon appreciates this opportunity to provide environmental services to Core Spaces. Should you have any questions or require additional information, please do not hesitate to contact our office.

Sincerely,
Terracon Consultants, Inc.

DRAFT
Sadie Bodiford
Project Manager

DRAFT
Scott E. Gable, P.G 6366
Regional Services Specialist

Attachments

Limited Site Investigation

Core Oxford & Center ■ Berkeley, California
May 22, 2023 ■ Terracon Project No. R1237041



Table of Contents

1.0	Introduction	2
1.1	Site Description	2
1.2	Site Background and Scope of Work	2
1.3	Standard of Care	3
1.4	Additional Scope Limitations	3
1.5	Reliance.....	3
2.0	Field Investigation.....	4
2.1	Pre-Mobilization Activities	4
2.2	Geophysical Survey	4
2.3	Soil Boring and Soil Sampling.....	4
2.4	Soil Vapor Probe Installation and Sampling.....	6
2.4.1	Probe Installation.....	6
2.4.2	Soil Vapor Sampling	6
3.0	Laboratory Analytical Methods.....	8
4.0	Data Evaluation	8
4.1	Soil Analytical Results	9
4.2	Sub-Slab Vapor Analytical Results.....	9
4.3	Quality Control/Quality Assurance and Data Validation	10
5.0	Findings and Conclusions.....	11
6.0	Recommendations.....	11

APPENDICES

APPENDIX A Exhibits

Exhibit 1 – Site Diagram

APPENDIX B Data Tables

Table 1 – Summary of Soil Analytical Results

Table 2 – Summary of Soil Vapor Probe Analytical Results

APPENDIX C Soil Boring Logs

APPENDIX D Analytical Reports and Chains of Custody

**LIMITED SITE INVESTIGATION
OXFORD & CENTER
2128 OXFORD STREET
BERKELEY, ALAMEDA COUNTY, CALIFORNIA**

**Terracon Project No. R1237041
May 22, 2023**

1.0 Introduction

1.1 Site Description

The site is located at 2128 Oxford Street in Berkeley, Alameda County, California and consists of an approximately 0.81-acre tract of land identified as Assessor Parcel Numbers (APNs) 057-2031-001-01, 057-2032-013-00, 057-2031-014-00, and 057-2031-015-00. The site is improved with two, two-story mixed-use buildings and asphalt-paved parking lot. The buildings are identified as 2128 Oxford Street and 2142 Center Street, but maintain the addresses of 2128 to 2136 Oxford Street and 2132 to 2168 Center Street. The 2128 building tenant spaces extend to the second floor and contain no residential units. The 2142 Center Street Building is developed with retail space on the first floor and 16 vacant studio apartments on the second floor. A Site Diagram is included as Exhibit 1 in Appendix A.

1.2 Site Background and Scope of Work

Terracon conducted this LSI per your request in response to the Partner Engineering and Science, Inc.'s (Partner) Phase I Environmental Site Assessment (ESA), dated April 21, 2021 [Partner Project No. 20-297761.2)], which identified the following recognized environmental conditions (RECs) in connection with the site:

- **Historical Dry Cleaning Facilities** Two historical on-site (2152 and 2156 Center Street) and one adjoining off-site dry cleaning facilities (2138 Oxford Street) were identified as RECs.
- **Underground Storage Tank:** Based on the absence of records associated with the closure of a 1,500-gallon heating oil UST associated the site, the UST was identified as a REC.

Additional investigation was recommended to evaluate the presence or absence of chemicals commonly associated with the identified RECs and/or site concerns at

Limited Site Investigation

Core Oxford & Center ■ Berkeley, California
May 22, 2023 ■ Terracon Project No. R1237041



concentrations above laboratory reporting limits in the on-site soil, groundwater, and sub-slab vapor.

1.3 Standard of Care

Terracon's services were performed in a manner consistent with generally accepted practices of the profession undertaken in similar studies in the same geographical area during the same time. Terracon makes no warranties, either express or implied, regarding the findings, conclusions, or recommendations. Please note that Terracon does not warrant the work of laboratories, regulatory agencies, or other third parties supplying information used in the preparation of the report. These LSI services were performed in accordance with the scope of work agreed with you, our Client, as reflected in our proposal and were not restricted by ASTM E1903-19 *Standard Practice for Environmental Site Assessments: Phase II Environmental Site Assessment Process*.

1.4 Additional Scope Limitations

Findings, conclusions, and recommendations resulting from these services are based upon information derived from the on-site activities and other services performed under this scope of work; such information is subject to change over time. Certain indicators of the presence of hazardous substances, petroleum products, or other constituents may have been latent, inaccessible, unobservable, non-detectable, or not present during these services. We cannot represent that the site contains no hazardous substances, toxic materials, petroleum products, or other latent conditions beyond those identified during this LSI. Subsurface conditions may vary from those encountered at specific borings or wells or during other surveys, tests, assessments, investigations, or exploratory services. The data, interpretations, findings, and our recommendations are based solely upon data obtained at the time and within the scope of these services.

1.5 Reliance

This report has been prepared for the exclusive use of Core Spaces and any authorization for use or reliance by any other party (except a governmental entity having jurisdiction over the site) is prohibited without the express written authorization of Core Spaces and Terracon. Any unauthorized distribution or reuse is at Core Spaces' sole risk. Notwithstanding the foregoing, reliance by authorized parties will be subject to the terms, conditions, and limitations stated in the proposal, LSI report, and reliance agreement. The limitation of liability defined in the terms and conditions is the aggregate limit of Terracon's liability to Core Spaces and all relying parties unless otherwise agreed in writing.

Limited Site Investigation

Core Oxford & Center ■ Berkeley, California
May 22, 2023 ■ Terracon Project No. R1237041



2.0 Field Investigation

Terracon's field activities were conducted on April 13, 2023, by an environmental professional under the oversight of a California-licensed Professional Geologist (P.G.) with Terracon. A site-specific health and safety plan was followed by Terracon during field activities for all phases of this investigation.

2.1 Pre-Mobilization Activities

Pre-mobilization activities included the submission of an USA North 811 utility ticket, boring permit approval from the Berkeley Toxics Management Division (BTMD), and creation of a site-specific health and safety plan. Prior to mobilizing to the site, and more than 72 hours prior to drilling activities, the soil borings were marked and USA North 811 was contacted by Terracon personnel for clearance of public utilities.

2.2 Geophysical Survey

Terracon performed a geophysical survey on March 23, 2023 to confirm the location of a 1,500-gallon UST, which was reportedly removed in 1994 and any other potential site features including the presence or absence of USTs, sumps, and subsurface product pipelines located on the site building perimeter. Additionally, the survey evaluated for buried utilities in the vicinity of the proposed sub-slab vapor probes and TSW boring locations.

The geophysical survey utilized ground-penetrating radar (GPR), terrain conductivity (TC), vertical magnetic gradient (VMG), and metal detector (MD) survey methods. The proposed sampling locations were adjusted in the field based on indications of utilities. Changes to the proposed sampling locations was not considered significant.

The results of the geophysical survey identified the former location of the UST at 2148 Center Street and was confirmed with site records obtained by the BTMD. Results of the geophysical survey and records reviewed through the BTMD indicate the UST was removed and backfilled. The approximate location of the former UST is depicted on Exhibit 2.

2.3 Soil Boring and Soil Sampling

Terracon mobilized to the site on April 13, 2023 to oversee the drilling of three temporary sampling well borings (TSWs) TSW01 through TSW03 and three temporary soil vapor probes (SVPs), SVP01 through SVP03. The TSW borings were advanced to

Limited Site Investigation

Core Oxford & Center ■ Berkeley, California
May 22, 2023 ■ Terracon Project No. R1237041



depths ranging from 20 to 30 feet below grade surface (bgs) and the SVP borings were advanced to 5 feet bgs.

Drilling was conducted by PeneCore Drilling, a California State-licensed driller. To further avoid potential utility strikes, the TSW borings were advanced using a 3¼-inch diameter hand auger to 5 feet below ground surface (bgs).

Throughout the drilling operation, soil samples from the TSW and SVP borings were obtained continuously. Non-disposable sampling equipment was cleaned using a non-phosphate soap wash and potable water rinse prior to the beginning of the project and before collecting each soil sample.

Terracon field-screened soil samples for organic vapors using a calibrated 5-gas meter with a photoionization detector (PID). This device provides a direct reading in parts per million by volume (ppmV) isobutylene equivalents. Upon removal of the sampler from the borehole, Terracon placed a portion of each sample in a sealable plastic bag. After a stabilization period, Terracon screened the headspace above the soil using the PID. PID readings were not recorded above 0.0 ppmV. The field screening results are summarized in the Soil Boring Logs in Appendix C.

Soil samples were collected from the depth of proposed groundwater depth and the termination depth of the TSW borings. Additionally, one soil sample was collected from each SVP boring at approximately 4 to 5 feet bgs, the same interval at which the vapor probe was set.

Soil samples were extracted by hand using disposable gloves and placed directly into laboratory-supplied glassware and submitted to the laboratory for analysis. Each sample container was labeled with the project number, date, time, boring number, and sample number. Sample containers were placed in a chilled cooler immediately after sampling, and subsequently transported to Pace Analytical, a California Environmental Laboratory Accreditation Program (ELAP)-certified laboratory under strict chain-of-custody procedures.

At the completion of drilling, TSW borings were completed as temporary sampling wells; however, groundwater was not encountered at a maximum depth of 30 feet bgs. The borings were allowed to remain open for several hours; however, groundwater did not infiltrate into the borings.

At the completion of drilling, SVP borings were completed as temporary soil vapor probe wells. The construction of the SVP borings is discussed further below.

Limited Site Investigation

Core Oxford & Center ■ Berkeley, California
May 22, 2023 ■ Terracon Project No. R1237041



2.4 Soil Vapor Probe Installation and Sampling

2.4.1 Probe Installation

Borings SVP01, SVP02, and SVP03 were completed as temporary soil vapor probes. The soil vapor probes were emplaced immediately upon reaching target depth. Soil vapor probe installation and sampling was conducted in general accordance with the DTSC guidance document *Advisory Active Soil Vapor Investigations*, dated July 2015 (DTSC, July 2015)¹. Details of the installation of vapor probes and soil vapor sampling are provided below:

At each vapor probe location, soil vapor sampling implants, consisting of a screened 1-inch stainless-steel sampling tip and attached to new 0.25-inch outer-diameter Nylaflow® tubing, were placed in the borehole at the target depths of approximately 5 feet bgs. The probe tips were placed approximately in the mid-point of a 1-foot-thick sand pack extending from 0.5 foot above to 0.5 foot below the probe tip. Therefore, upon reaching the target depth of each soil boring, 0.5 feet of sand was added to the soil boring prior to installing the probe tip and then sand was added to each boring to create a sand pack surrounding the probe tip to 0.5 foot above the top of the probe. One foot of dry granular bentonite chips was used to fill the borehole annular space from above the sand, followed by hydrated granular bentonite chips. Sufficient water was added to hydrate the bentonite to ensure proper sealing, and care used in placement of the bentonite to prevent post-emplacment expansion which might compromise the probe seal. The remaining end of the Nylaflow® sample tubing protruded from the bentonite seal at the ground surface and was connected to a gas tight three-way in-line quick connect and shut-off valve to allow for purging and collection of the soil vapor samples.

2.4.2 Soil Vapor Sampling

Vapor sampling was conducted at least two hours following soil vapor probe installation to allow for subsurface conditions to equilibrate. The soil vapor samples were collected using the following procedures:

- A sampling train was assembled using an airtight Swagelok fitting to attach a dedicated ¼-inch inner diameter Teflon tube approximately one foot long to a dedicated sampling manifold.
- The completely assembled sampling train was leak tested by using a purge Summa® canister ~150 milliliters per minute with a negative pressure vacuum of 30 inches of mercury (in Hg). The sampling train pressure gauge was observed for

¹ https://dtsc.ca.gov/wp-content/uploads/sites/31/2018/01/VI_ActiveSoilGasAdvisory_FINAL.pdf

Limited Site Investigation

Core Oxford & Center ■ Berkeley, California

May 22, 2023 ■ Terracon Project No. R1237041



one minute to confirm the sampling train was not leaking and atmospheric air would not enter the sample canister.

- The soil vapor probe was uncapped, and one end of dedicated ¼-inch inner diameter Teflon tubing was tightly sealed to the top of the probe tubing, while the other end was attached to an activated MultiRAE 6228 5-Gas Meter with a 10.6 electron volt (eV) PID. The 5-Gas Meter was equipped with a pump with a maximum flow rate of 200 cubic centimeters (cc) per minute and sensors capable of monitoring concentrations of ionizable VOCs, oxygen (O₂), carbon monoxide (CO), and hydrogen sulfide (H₂S).
- Purging of the soil vapor probe was accomplished by allowing the 5-Gas meter to pump air for one minute.
- Following purging, the complete sampling train was subjected to a vacuum of at least 15 inches of mercury and the system was "shut-in". After approximately one minute the vacuum gauge was read. If the sampling train held a steady vacuum during the shut-in test, the system passed. If not, the connections were tightened, and the shut-in test was performed again. The soil vapor probes passed the shut-in tests.
- Once the sampling assembly was purged, shut-in test completed, and the leak detection test was conducted, a soil vapor sample was drawn from the sample line into a batch-certified 1-liter Summa[®] canister. The flow rate during sampling was regulated at 150 mL/min to minimize stripping of chemical compounds, prevent ambient air from diluting the soil vapor samples, and to reduce the variability of sampling rates. After the sampling train was enclosed with a plastic bag shroud, a cotton swab soaked with 1,1-Difluoroethane (1,1-DFA) was introduced into the shroud as a leak detection compound.
- Upon completion of sample collection as described above, the Summa[®] canisters were closed, secured, and appropriately labeled with pertinent sample information. Canister pressures were recorded upon initiating sample collection, after sample collection, and after receipt at the laboratory. The soil vapor samples were labeled accordingly and submitted to Pace Analytical (Pace), an ELAP certified laboratory, under standard chain-of-custody procedures for chemical analysis using a standard 7 to 10 business day turn-around time (TAT).

The samples and completed chain-of-custody forms were transported to Pace Analytical under standard chain-of-custody procedures for chemical analysis. At the completion of the field activities, the soil vapor probe tubing was removed, and the surface slab was backfilled with quick setting cement grout (5% bentonite) and color-match concrete.

Limited Site Investigation

Core Oxford & Center ■ Berkeley, California
May 22, 2023 ■ Terracon Project No. R1237041



3.0 Laboratory Analytical Methods

The chain of custody forms in Appendix D indicate the sample names, dates and times collected, containers, and the requested target analytes and analytical methods.

Selected soil samples were analyzed for the following:

- Total petroleum hydrocarbons (TPH) as gasoline range organics (GRO), TPH as diesel range organics (DRO), and TPH as motor-oil range organics (ORO) by Environmental Protection Agency (EPA) Method 8015; and,
- Volatile organic compounds (VOCs) by EPA Method 8260.

Additionally, soil vapor samples were analyzed for the following:

- VOCs by EPA Method TO-15; and,
- Fixed Gases by ASTM Method D1946.

Data packages were checked for completeness upon receipt from the laboratory to ensure that data and quality assurance/quality control (QA/QC) information requested were present. Data quality was assessed by considering holding times, surrogate recovery, method blanks, matrix spike and matrix spike duplicate recovery, and method reporting limits. Based upon our interpretation of quality control information provided by the laboratory, it is our opinion that the overall dataset is qualified as useable for the purposes of this LSI.

4.0 Data Evaluation

Analytical results are compared to San Francisco Bay Regional Water Quality Control Board (SFBRWQCB) Environmental Screening Levels (ESL), established January 2019, revision 2 (June 2019). The following exposure scenarios are anticipated for the site:

Residential Land Use: This ESL category is used for comparison for sites where unrestricted future land-use is sought. Unrestricted land uses may include residential, health care, day care centers and other sensitive purposes. The ESLs for the residential land use category incorporate assumptions of long-term, frequent exposure of children and adults in a residential setting. These ESLs are appropriate for unrestricted use of a property.

Commercial or Industrial Use: This ESL category assumes working-age adults are regularly present at the site. The direct-exposure assumptions in these ESLs assume shorter, less frequent exposure for receptors compared to residential land use receptors.

Limited Site Investigation

Core Oxford & Center ■ Berkeley, California
May 22, 2023 ■ Terracon Project No. R1237041



Any land Use/Any Soil Depth Construction Worker: Construction workers may have the potential for substantial exposures to surface and subsurface soil during excavation, maintenance and building construction projects. The exposure scenarios include contact with impacted soil via incidental ingestion, dermal contact, and inhalation due to volatilization and fugitive dust are the main routes of exposure. Soil direct contact ESLs are considered under this scenario.

Soil analytical results were compared to human health risk levels (HHRLs) for direct exposure in residential land use, commercial or industrial land use scenarios and for construction workers. Soil vapor results were compared to HHRLs for vapor intrusion in residential and commercial/industrial land use scenarios.

The following sections describe the results of the testing.

4.1 Soil Analytical Results

The soil sample analytical results are tabulated in Appendix B, Table 1 – Summary of Soil Analytical Results, and the laboratory analytical reports and chain-of-custody records are attached in Appendix D.

Total Petroleum Hydrocarbons

TPH as gasoline-range organics (TPH-GRO) was reported (as estimates) ranging from 1.58J to 3.52J milligrams per kilogram (mg/Kg) in the soil samples analyzed. TPH as diesel-range organics (TPH-DRO) was report above laboratory method detection limits (MDLs) in four of the seven soil samples analyzed at concentrations ranging 1.22 to 4.11 mg/Kg. TPH as motor oil-range organics (TPH-ORO) was reported above laboratory MDLs in three of the seven soil samples at concentrations ranging 5.99 to 10.3 mg/Kg. The reported concentration of TPH-GRO, TPH-DRO, and TPH-ORO are below the ESLs for residential land use, commercial/industrial land use, and construction worker safety.

Volatile Organic Compounds

The following VOCs were reported above laboratory MDLs: methylene chloride, 1,2,4-trimethylbenzene, isopropylbenzene, toluene, and total xylenes; however, the reported VOC concentrations were reported below respective ESLs for residential land use, commercial/industrial land use, and construction worker safety.

4.2 Sub-Slab Vapor Analytical Results

A range of VOCs were reported above laboratory MDLs. The following analytes were reported above respective ESLs:

Limited Site Investigation

Core Oxford & Center ■ Berkeley, California
May 22, 2023 ■ Terracon Project No. R1237041



- Benzene was reported at concentrations ranging 2.41 to 8.08 micrograms per cubic meter ($\mu\text{g}/\text{m}^3$) in the four soil vapor samples analyzed. Concentrations of benzene in samples SVP01 ($3.83 \mu\text{g}/\text{m}^3$), SVPDUP ($4.09 \mu\text{g}/\text{m}^3$), and SVP2 ($8.08 \mu\text{g}/\text{m}^3$) exceeded the residential ESL of $3.2 \mu\text{g}/\text{m}^3$ but are below the commercial/industrial ESL of $14 \mu\text{g}/\text{m}^3$.
- Ethylbenzene was reported at concentrations ranging 1.17 to $42.4 \mu\text{g}/\text{m}^3$ in the four soil vapor samples analyzed. The reported concentrations of ethylbenzene in SVP02 ($42.4 \mu\text{g}/\text{m}^3$) exceeded the residential ESL of $37 \mu\text{g}/\text{m}^3$ but is below the commercial/industrial ESL of $160 \mu\text{g}/\text{m}^3$.
- Concentrations of benzene and ethylbenzene were not detected above laboratory MDLs in the soil samples collected at the respective depth intervals of the soil vapor probe in each boring.

The soil vapor sample results are tabulated in Appendix B, Table 2 – Summary of Soil Vapor Analytical Results, and the laboratory analytical reports and chain-of-custody records are attached in Appendix D.

4.3 Quality Control/Quality Assurance and Data Validation

Quality control/quality assurance (QC/QA) of analytical data was maintained using the following methods and procedures:

- Established reported detection limits (RDLs) and MDLs with the laboratory that meet data quality objectives (DQOs);
- Laboratory QA/QC controls, such as laboratory control standard (LCS), matrix spike (MS), and matrix spike duplicate (MSD);
- Collection of samples in laboratory provided containers;
- Chain-of-custody protocols;
- Storage and transportation of soil samples in secured chilled containers;
- Decontamination of reusable sampling equipment;
- A 2-hour equilibration time period for soil vapor probes prior to sampling, 3-volume purge, calibrated flow ($<200 \text{ mL}/\text{min}$), and new expendable supplies (Nylaflow tubing, dedicated probes, and new connectors); and,
- Shut-in test and use of a tracer gas to validate the surface seal.

Any discrepancy in the laboratory QC/QA is notated in the laboratory reports, which are included as **Appendix D**.

The analytical data for the soil gas samples indicated a concentration of the tracer gas 1,1-difluoroethane (1,1-DFA). The allowable concentration of 1,1-DFA is 10 times the

Limited Site Investigation

Core Oxford & Center ■ Berkeley, California
May 22, 2023 ■ Terracon Project No. R1237041



reporting limit of $2.7 \mu\text{g}/\text{m}^3$ ($27 \mu\text{g}/\text{m}^3$) according to the CAL-EPA/DTSC guidance, dated July 2015. Detection of a tracer gas in soil gas samples above the threshold indicates a leak may have occurred during sampling resulting in a potential dilution of concentrations. Concentrations of 1,1-DFA were not reported above the $27.0 \mu\text{g}/\text{m}^3$ threshold in the four soil vapor samples analyzed.

5.0 Findings and Conclusions

Based on the scope of services described in this report and subject to the limitations described herein, Terracon concludes the following:

- The results of the geophysical survey identified the former location of the UST at 2148 Center Street and was confirmed with site records obtained by the BTMD.
- The reported concentrations of TPH and VOCs in the soil samples analyzed did not exceed respective ESLs for residential land use, commercial/industrial land use, and construction worker safety.
- Concentrations of benzene and ethylbenzene were reported above respective residential ESLs in one or more soil vapor samples but were reported below respective commercial/industrial ESLs.

6.0 Recommendations

Based on the findings of this investigation, Terracon recommends the following:

- Based on the analytical results and use of the first floor for commercial/industrial purposes, no further investigation is recommended at this time.
- If future land use development is planned for residential land use on the first floor of the structure, additional soil vapor sampling is recommended to further evaluate if a vapor barrier may be recommended for the future structure.
- Though soil analytical results collected as part of this investigation did not identify concentrations of TPH or VOCs above respective construction worker exposure ESLs, residual impacts to soils may be present within the vicinity of the former UST located under the sidewalk along Center Street that could affect worker safety. Additionally, groundwater was not assessed as part of this investigation. Based on the potential for residual impacts near the former UST and unknown groundwater conditions, the preparation of a Media Management Plan (MMP) prior to future construction is recommended.

APPENDIX A

Exhibit 1 – Site Diagram

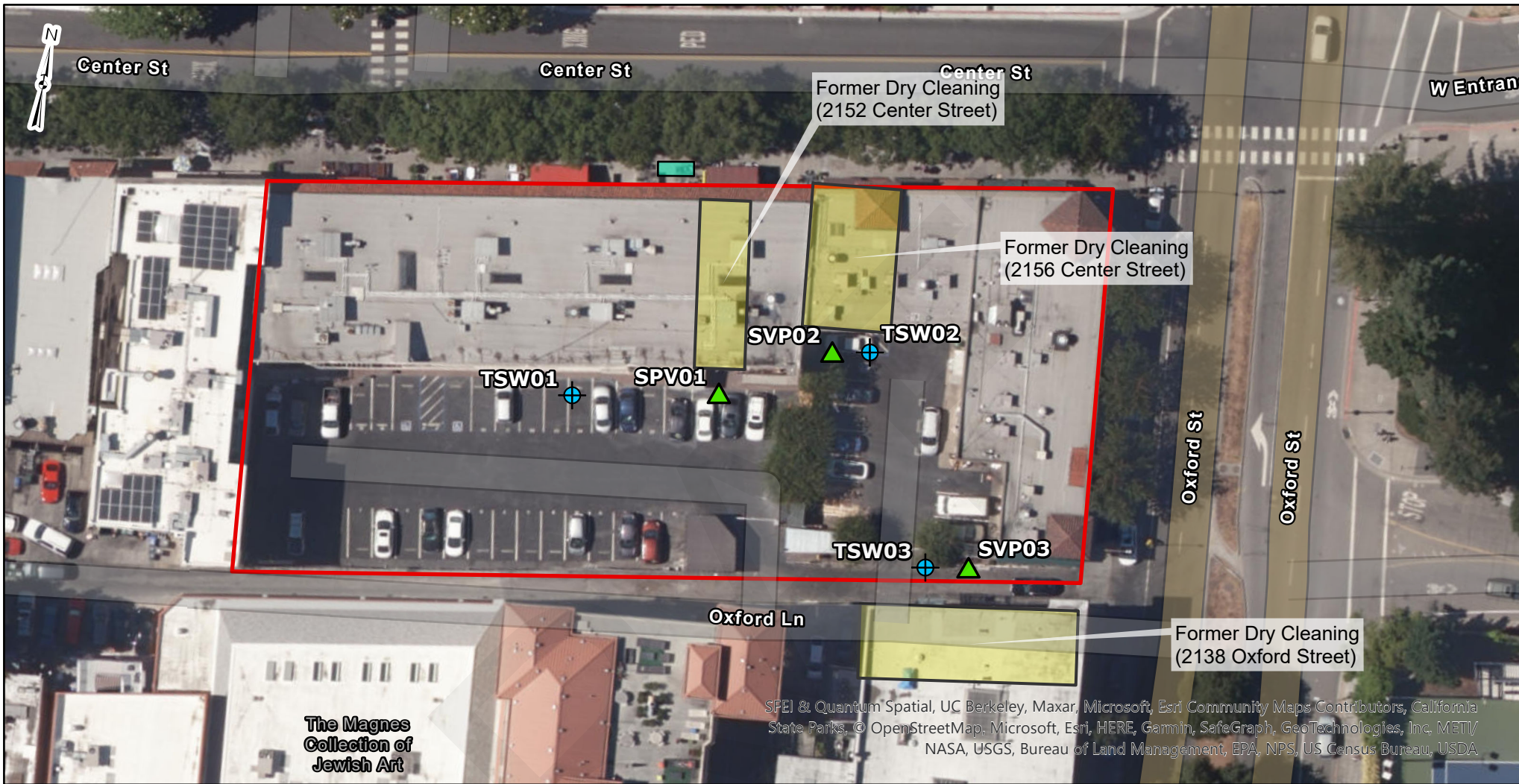

**The Magnes
Collection of
Jewish Art**

SPEI & Quantum Spatial, UC Berkeley, Maxar, Microsoft, Esri Community Maps Contributors, California State Parks, © OpenStreetMap, Microsoft, Esri, HERE, Garmin, SafeGraph, GeoTechnologies, Inc. METI/ NASA, USGS, Bureau of Land Management, EPA, NPS, US Census Bureau, USDA

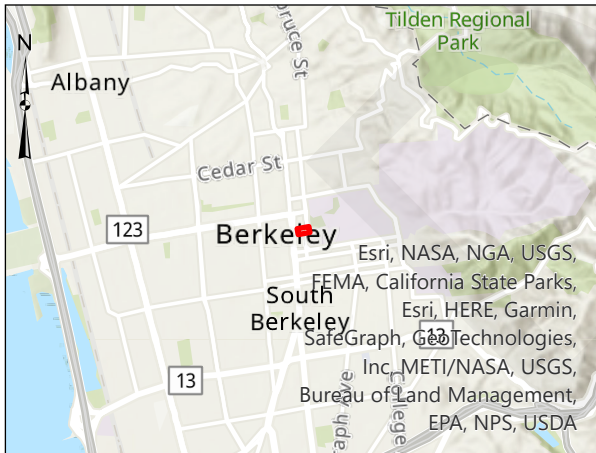

- Approximate Site Boundary
- Recognized Environmental Condition (Partner 2022)
- Approximate Location of Former UST
- ⊕ Soil Boring
- ▲ 5-foot Soil Vapor Probe

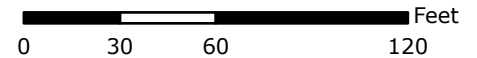

Project No.:
R1237041

Date:
May 2023

Drawn By:
SMB

Reviewed By:
SEG



1220 Concord Ave, Ste 450 Concord, CA 94520
PH. (510) 547-7771 terracon.com

Site Diagram

Oxford & Center
2128 and 2142 Oxford Street
Berkeley, Alameda County, California

EXHIBIT

1

APPENDIX B

Table 1 – Summary of Soil Analytical Results

Table 2 – Summary of Soil Vapor Probe Analytical Results

Table 1 - Summary of Soil Analytical Results

Core Spaces Oxford and Center
 2128 and 2142 Oxford Street
 Berkeley, Alameda County, California
 Terracon Project No. R1237041

Boring ID:	Units	SFBRWQCB Environmental Screening Levels - Direct Exposure Human Health Risk Levels ⁽¹⁾						TSW01	TSW02	TSW02	TSW03	TSW03	SPV01	SPV02
		Residential Cancer Risk	Residential Non-Cancer Hazard	Commercial / Industrial Cancer Risk	Commercial / Industrial Non-Cancer Hazard	Construction Worker Cancer Risk	Construction Worker Non-Cancer Hazard	TSW01-16	TSW02-16	TSW02-20	TSW03-16	TSW03-25	SPV01-4	SPV02-4
Sample ID:														
Sample Date:														
Analyte								Result	Result	Result	Result	Result	Result	
Total Petroleum Hydrocarbons (TPHs) by EPA Method 8015B														
Gasoline-Range Organics	mg/Kg	NE	430	NE	2,000	NE	1,800	1.68 J	1.58 J	3.52 J	1.81 J	1.82 J	2.33 J	1.8 J
Diesel-Range Organics	mg/Kg	NE	260	NE	1,200	NE	1,100	3.32 J	<4.88	4.11 J	<4.80	1.22 J	<4.97	2.44 J
Motor Oil-Range Organics	mg/Kg	NE	12,000	NE	180,000	NE	54,000	8.18	<4.88	5.99	<4.80	<4.97	<4.97	10.3
Volatile Organic Compounds (VOCs) by EPA Method 8260B														
Methylene chloride	mg/Kg	1.9	310	25	2,500	490	1,400	0.24	0.915	<0.0299	1.08	<0.0377	0.774	0.902
1,2,4-Trimethylbenzene	mg/Kg	NA	NA	NA	NA	NA	NA	<0.00744	<0.00753	0.00404 J	<0.00713	<0.00754	<0.00874	<0.00688
Isopropylbenzene	mg/Kg	NA	NA	NA	NA	NA	NA	<0.00372	<0.00377	<0.00299	<0.00357	<0.00377	<0.00438	0.000612 J
Toluene	mg/Kg	NE	1,100	NE	5,300	NE	4,700	0.00583 J	0.0141	0.00172 J	0.0151	<0.00754	0.0139	0.0142
o-Xylene	mg/Kg	NA	NA	NA	NA	NA	NA	<0.00372	<0.00377	0.00135 J	<0.00357	<0.00377	<0.00438	<0.00344
m&p-Xylene	mg/Kg	NA	NA	NA	NA	NA	NA	<0.00595	<0.00603	0.0033 J	<0.00571	<0.00603	<0.00699	<0.00551
Xylenes, Total	mg/Kg	NE	5,800	NE	2,500	NE	2,400	<0.00967	<0.00979	0.00465 J	<0.00927	<0.00980	<0.0114	<0.00895
Other Analyzed VOCs	mg/Kg	Varies	Varies	Varies	Varies	Varies	Varies	ND	ND	ND	ND	ND	ND	ND
Total Solids by EPA Method 2540 G-2011														
Total Solids	%	NA	NA	NA	NA	NA	NA	81.4	82	91.2	83.3	80.5	80.4	84.9

Notes:
⁽¹⁾ Environmental Screening Levels (ESLs), established by the San Francisco Bay Regional Water Quality Control Board, dated January 2019 (rev 2 dated June 2019)
 mg/Kg = milligrams per kilogram
 NE = Not established
 ND = Not detected above the laboratory method reporting limit (MRL)
 -- = Not analyzed
 <Value = Analyte not detected above the laboratory reported detection limit (MRL)
 Bold value indicates a detection above the MRL
 J = The identification of the analyte is acceptable; the reported value is an estimate.

	Concentration reported above the Residential ESL for Direct Exposure Human Health Risk Levels, Cancer Risk
	Concentration reported above the Residential ESL for Direct Exposure Human Health Risk Levels, Non-Cancer Hazard
	Concentration reported above the Commercial / Industrial ESL for Direct Exposure Human Health Risk Levels, Cancer Risk
	Concentration reported above the Commercial / Industrial ESL for Direct Exposure Human Health Risk Levels, Non-Cancer Hazard
	Concentration reported above the Construction Worker ESL for Direct Exposure Human Health Risk Levels, Cancer Risk
	Concentration reported above the Construction Worker ESL for Direct Exposure Human Health Risk Levels, Non-Cancer Hazard

Table 2 - Summary of Soil Vapor Analytical Results

Core Spaces Oxford and Center
 2128 and 2142 Oxford Street
 Berkeley, Alameda County, California
 Terracon Project No. R1237041

Sample ID:		Direct Exposure Human Health Risk Levels ⁽¹⁾				SVP01	SVPDUP (SVP01)	SVP02	SVP03
Sample Date:	Units	Residential Cancer Risk	Residential Non-Cancer Hazard	Commercial / Industrial Cancer Risk	Commercial / Industrial Non-Cancer Hazard	4/13/2023	4/13/2023	4/13/2023	4/13/2023
Analyte		Results	Results	Results	Results	Results	Results	Results	Results
Volatile Organic Compounds (VOCs) by Method TO-15									
Acetone	ug/m ³	NE	1,100,000	NE	4,500,000	56.1	53.7	15.2	9.79
Benzene	ug/m ³	3.20	100	14	440	3.83	4.09	8.08	2.41
Carbon Disulfide	ug/m ³	NE	NE	NE	NE	1.83	1.74	1.74	<0.622
Carbon tetrachloride	ug/m ³	160	1,400	680	5,800	<1.26	<1.26	<1.26	3.75
Chloromethane	ug/m ³	NE	3,100	NE	13,000	<0.413	<0.413	0.587	<0.413
Cyclohexane	ug/m ³	NE	NE	NE	NE	5.99	6.13	3.51	1.12
Ethanol	ug/m ³	NE	NE	NE	NE	38.1	11.4	13.6	18.7
Ethylbenzene	ug/m ³	37	35,000	160	150,000	1.17	1.25	42.4	2.84
4-Ethyltoluene	ug/m ³	NE	NE	NE	NE	1.17	2.07	25.6	1.62
Trichlorofluoromethane	ug/m ³	NE	NE	NE	NE	1.34	1.5	3.08	1.38
Dichlorodifluoromethane	ug/m ³	NE	NE	NE	NE	2.09	1.65	1.92	1.6
Heptane	ug/m ³	NE	NE	NE	NE	8.06	3.89	<0.818	<0.818
n-Hexane	ug/m ³	NE	NE	NE	NE	7.23	5.92	4.69	<2.22
Isopropylbenzene	ug/m ³	NE	NE	NE	NE	<0.983	<0.983	2.03	<0.983
Methyl Butyl Ketone	ug/m ³	34	14,000	410	58,000	5.15	<5.11	<5.11	<5.11
2-Butanone (MEK)	ug/m ³	NE	NE	NE	NE	19.2	21.5	6.02	<3.69
2-Propanol	ug/m ³	NE	NE	NE	NE	<3.07	4.4	<3.07	7.72
Propene	ug/m ³	NE	NE	NE	NE	<2.15	8.2	20.8	<2.15
Tetrachloroethylene	ug/m ³	15	1,400	67	5,800	3.24	4.43	<1.36	1.49
Toluene	ug/m ³	NE	10,000	NE	44,000	5.12	5.99	12.7	3.88
1,2,4-Trimethylbenzene	ug/m ³	NE	NE	NE	NE	2.94	2.64	26.1	1.82
1,3,5-Trimethylbenzene	ug/m ³	NE	NE	NE	NE	<0.982	<0.982	8.59	<0.982
2,2,4-Trimethylpentane	ug/m ³	NE	NE	NE	NE	<0.934	<0.934	1.66	<0.934
M&P Xylene	ug/m ³	NE	NE	NE	NE	5.33	5.72	189	11.5
O-Xylene	ug/m ³	NE	NE	NE	NE	1.84	2.22	60.7	4.42
TPH (GC/MS) Low Fraction	ug/m ³	NE	20,000	NE	83,000	<826	<826	1,600	<826
1,1-Difluoroethane	ug/m ³	NE	NE	NE	NE	12.8	7.19	10.9	15.9
Other Analyzed VOCs	ug/m ³	Varies	Varies	Varies	Varies	ND	ND	ND	ND
Fixed Gases by Method D1946									
Oxygen	%	--	--	--	--	19.5	19.7	19.5	19.7
Carbon Monoxide	%	--	--	--	--	<2.0	<2.0	<2.0	<2.0
Carbon Dioxide	%	--	--	--	--	<0.500	<0.500	<0.500	<0.500
Methane	%	--	--	--	--	<0.400	<0.400	<0.400	<0.400

Notes:

⁽¹⁾ Environmental Screening Levels (ESLs), established by the San Francisco Bay Regional Water Quality Control Board, dated January 2019, revision 2

ug/m³ = micrograms per cubic meter

% = percent

NE = Not established

Bold value indicates a detection

<Value = Analyte not detected above the laboratory reported detection limit (RDL)

ND = Not detected above the laboratory RDL

	Concentration reported above the Residential ESL for Vapor Intrusion Human Health Risk Levels, Cancer Risk
	Concentration reported above the Residential ESL for Vapor Intrusion Human Health Risk Levels, Non-Cancer Hazard
	Concentration reported above the Commercial / Industrial ESL for Vapor Intrusion Human Health Risk Levels, Cancer Risk
	Concentration reported above the Commercial / Industrial ESL for Vapor Intrusion Human Health Risk Levels, Non-Cancer Hazard
	Tracer gas concentration is reported more than 10x the laboratory RDL, indicating a leak in the sampling train may have occurred.

APPENDIX C

Soil Boring Logs

DRAFT

BORING LOGS PENDING

APPENDIX D

Analytical Reports and Chains of Custody

1 Cp

2 Tc

3 Ss

4 Cn

5 Ds

6 Sr

7 Qc

8 Gl

9 Al

10 Sc

Terracon - Sacramento, CA

Sample Delivery Group: L1605894
Samples Received: 04/15/2023
Project Number: R1237041
Description: Core Berkeley Oxford & Center
Site: 2128 OXFORD ST, BERKELEY, CA
Report To: Faye Tank

Entire Report Reviewed By:



Brian Ford
Project Manager

Results relate only to the items tested or calibrated and are reported as rounded values. This test report shall not be reproduced, except in full, without written approval of the laboratory. Where applicable, sampling conducted by Pace Analytical National is performed per guidance provided in laboratory standard operating procedures ENV-SOP-MTJL-0067 and ENV-SOP-MTJL-0068. Where sampling conducted by the customer, results relate to the accuracy of the information provided, and as the samples are received.

TABLE OF CONTENTS

Cp: Cover Page	1
Tc: Table of Contents	2
Ss: Sample Summary	3
Cn: Case Narrative	5
Ds: Detection Summary	6
Sr: Sample Results	7
TSW01-16 L1605894-01	7
TSW02-16 L1605894-02	9
TSW03-16 L1605894-03	11
TSW02-20 L1605894-04	13
TSW03-25 L1605894-05	15
SPV01-4 L1605894-06	17
SPV02-4 L1605894-07	19
SPV03-4 L1605894-08	21
Qc: Quality Control Summary	23
Total Solids by Method 2540 G-2011	23
Volatile Organic Compounds (GC) by Method 8015	25
Volatile Organic Compounds (GC/MS) by Method 8260B	27
Semi-Volatile Organic Compounds (GC) by Method 8015	33
Gl: Glossary of Terms	34
Al: Accreditations & Locations	35
Sc: Sample Chain of Custody	36

¹ Cp
² Tc
³ Ss
⁴ Cn
⁵ Ds
⁶ Sr
⁷ Qc
⁸ Gl
⁹ Al
¹⁰ Sc

SAMPLE SUMMARY

TSW01-16 L1605894-01 Solid

Collected by: Faye Tank
 Collected date/time: 04/13/23 11:30
 Received date/time: 04/15/23 08:00

Method	Batch	Dilution	Preparation date/time	Analysis date/time	Analyst	Location
Total Solids by Method 2540 G-2011	WG2044477	1	04/19/23 07:29	04/19/23 07:36	CMK	Mt. Juliet, TN
Volatile Organic Compounds (GC) by Method 8015	WG2045082	25	04/13/23 11:30	04/20/23 03:25	NCC	Mt. Juliet, TN
Volatile Organic Compounds (GC/MS) by Method 8260B	WG2044892	1	04/13/23 11:30	04/19/23 15:27	JHH	Mt. Juliet, TN
Semi-Volatile Organic Compounds (GC) by Method 8015	WG2044434	1	04/19/23 05:33	04/19/23 14:00	JSS	Mt. Juliet, TN

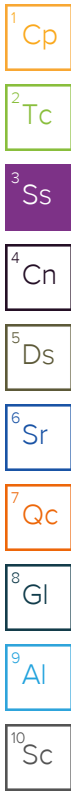

TSW02-16 L1605894-02 Solid

Collected by: Faye Tank
 Collected date/time: 04/13/23 08:55
 Received date/time: 04/15/23 08:00

Method	Batch	Dilution	Preparation date/time	Analysis date/time	Analyst	Location
Total Solids by Method 2540 G-2011	WG2044479	1	04/19/23 08:32	04/19/23 08:41	CMK	Mt. Juliet, TN
Volatile Organic Compounds (GC) by Method 8015	WG2045082	25	04/13/23 08:55	04/20/23 03:46	NCC	Mt. Juliet, TN
Volatile Organic Compounds (GC/MS) by Method 8260B	WG2044892	1	04/13/23 08:55	04/19/23 15:46	JHH	Mt. Juliet, TN
Semi-Volatile Organic Compounds (GC) by Method 8015	WG2044434	1	04/19/23 05:33	04/19/23 13:27	JSS	Mt. Juliet, TN

TSW03-16 L1605894-03 Solid

Collected by: Faye Tank
 Collected date/time: 04/13/23 11:28
 Received date/time: 04/15/23 08:00

Method	Batch	Dilution	Preparation date/time	Analysis date/time	Analyst	Location
Total Solids by Method 2540 G-2011	WG2044479	1	04/19/23 08:32	04/19/23 08:41	CMK	Mt. Juliet, TN
Volatile Organic Compounds (GC) by Method 8015	WG2045095	25	04/13/23 11:28	04/20/23 12:58	NCC	Mt. Juliet, TN
Volatile Organic Compounds (GC/MS) by Method 8260B	WG2044892	1	04/13/23 11:28	04/19/23 16:21	JHH	Mt. Juliet, TN
Semi-Volatile Organic Compounds (GC) by Method 8015	WG2044434	1	04/19/23 05:33	04/19/23 13:44	JSS	Mt. Juliet, TN

TSW02-20 L1605894-04 Solid

Collected by: Faye Tank
 Collected date/time: 04/13/23 09:50
 Received date/time: 04/15/23 08:00

Method	Batch	Dilution	Preparation date/time	Analysis date/time	Analyst	Location
Total Solids by Method 2540 G-2011	WG2044479	1	04/19/23 08:32	04/19/23 08:41	CMK	Mt. Juliet, TN
Volatile Organic Compounds (GC) by Method 8015	WG2045095	25	04/13/23 09:50	04/20/23 13:18	NCC	Mt. Juliet, TN
Volatile Organic Compounds (GC/MS) by Method 8260B	WG2044892	1	04/13/23 09:50	04/19/23 16:40	JHH	Mt. Juliet, TN
Semi-Volatile Organic Compounds (GC) by Method 8015	WG2044434	1	04/19/23 05:33	04/19/23 17:37	JSS	Mt. Juliet, TN

TSW03-25 L1605894-05 Solid

Collected by: Faye Tank
 Collected date/time: 04/13/23 11:20
 Received date/time: 04/15/23 08:00

Method	Batch	Dilution	Preparation date/time	Analysis date/time	Analyst	Location
Total Solids by Method 2540 G-2011	WG2044479	1	04/19/23 08:32	04/19/23 08:41	CMK	Mt. Juliet, TN
Volatile Organic Compounds (GC) by Method 8015	WG2045095	25	04/13/23 11:20	04/20/23 13:39	NCC	Mt. Juliet, TN
Volatile Organic Compounds (GC/MS) by Method 8260B	WG2044892	1	04/13/23 11:20	04/19/23 16:59	JHH	Mt. Juliet, TN
Semi-Volatile Organic Compounds (GC) by Method 8015	WG2044434	1	04/19/23 05:33	04/19/23 14:17	JSS	Mt. Juliet, TN

SPV01-4 L1605894-06 Solid

Collected by: Faye Tank
 Collected date/time: 04/13/23 08:15
 Received date/time: 04/15/23 08:00

Method	Batch	Dilution	Preparation date/time	Analysis date/time	Analyst	Location
Total Solids by Method 2540 G-2011	WG2044479	1	04/19/23 08:32	04/19/23 08:41	CMK	Mt. Juliet, TN
Volatile Organic Compounds (GC) by Method 8015	WG2045095	30.3	04/13/23 08:15	04/20/23 13:59	NCC	Mt. Juliet, TN
Volatile Organic Compounds (GC/MS) by Method 8260B	WG2044892	1.21	04/13/23 08:15	04/19/23 17:18	JHH	Mt. Juliet, TN
Semi-Volatile Organic Compounds (GC) by Method 8015	WG2044434	1	04/19/23 05:33	04/19/23 16:32	JSS	Mt. Juliet, TN

SAMPLE SUMMARY

SPV02-4 L1605894-07 Solid

Collected by: Faye Tank
 Collected date/time: 04/13/23 08:35
 Received date/time: 04/15/23 08:00

Method	Batch	Dilution	Preparation date/time	Analysis date/time	Analyst	Location
Total Solids by Method 2540 G-2011	WG2044479	1	04/19/23 08:32	04/19/23 08:41	CMK	Mt. Juliet, TN
Volatile Organic Compounds (GC) by Method 8015	WG2045095	25	04/13/23 08:35	04/20/23 14:20	NCC	Mt. Juliet, TN
Volatile Organic Compounds (GC/MS) by Method 8260B	WG2044892	1	04/13/23 08:35	04/19/23 17:37	JHH	Mt. Juliet, TN
Semi-Volatile Organic Compounds (GC) by Method 8015	WG2044434	1	04/19/23 05:33	04/19/23 18:10	JSS	Mt. Juliet, TN

SPV03-4 L1605894-08 Solid

Collected by: Faye Tank
 Collected date/time: 04/13/23 08:45
 Received date/time: 04/15/23 08:00

Method	Batch	Dilution	Preparation date/time	Analysis date/time	Analyst	Location
Total Solids by Method 2540 G-2011	WG2044479	1	04/19/23 08:32	04/19/23 08:41	CMK	Mt. Juliet, TN
Volatile Organic Compounds (GC) by Method 8015	WG2045095	30.3	04/13/23 08:45	04/20/23 14:40	NCC	Mt. Juliet, TN
Volatile Organic Compounds (GC/MS) by Method 8260B	WG2044892	1.21	04/13/23 08:45	04/19/23 17:56	JHH	Mt. Juliet, TN
Semi-Volatile Organic Compounds (GC) by Method 8015	WG2044434	1	04/19/23 05:33	04/19/23 18:44	JSS	Mt. Juliet, TN

- 1 Cp
- 2 Tc
- 3 Ss
- 4 Cn
- 5 Ds
- 6 Sr
- 7 Qc
- 8 Gl
- 9 Al
- 10 Sc

DRAFT

CASE NARRATIVE

All sample aliquots were received at the correct temperature, in the proper containers, with the appropriate preservatives, and within method specified holding times, unless qualified or notated within the report. Where applicable, all MDL (LOD) and RDL (LOQ) values reported for environmental samples have been corrected for the dilution factor used in the analysis. All Method and Batch Quality Control are within established criteria except where addressed in this case narrative, a non-conformance form or properly qualified within the sample results. By my digital signature below, I affirm to the best of my knowledge, all problems/anomalies observed by the laboratory as having the potential to affect the quality of the data have been identified by the laboratory, and no information or data have been knowingly withheld that would affect the quality of the data.



Brian Ford
Project Manager

- ¹ Cp
- ² Tc
- ³ Ss
- ⁴ Cn
- ⁵ Ds
- ⁶ Sr
- ⁷ Qc
- ⁸ Gl
- ⁹ Al
- ¹⁰ Sc

DRAFT

DETECTION SUMMARY

Volatile Organic Compounds (GC) by Method 8015

Client ID	Lab Sample ID	Analyte	Result (dry) mg/kg	Qualifier	MDL (dry) mg/kg	RDL (dry) mg/kg	Dilution	Analysis date / time	Batch
TSW01-16	L1605894-01	TPHG C5 - C12	1.68	B J	1.24	3.72	25	04/20/2023 03:25	WG2045082
TSW02-16	L1605894-02	TPHG C5 - C12	1.58	B J	1.25	3.77	25	04/20/2023 03:46	WG2045082
TSW03-16	L1605894-03	TPHG C5 - C12	1.81	B J	1.18	3.57	25	04/20/2023 12:58	WG2045095
TSW02-20	L1605894-04	TPHG C5 - C12	3.52	B	0.993	2.99	25	04/20/2023 13:18	WG2045095
TSW03-25	L1605894-05	TPHG C5 - C12	1.82	B J	1.25	3.77	25	04/20/2023 13:39	WG2045095
SPV01-4	L1605894-06	TPHG C5 - C12	2.33	B J	1.46	4.38	30.3	04/20/2023 13:59	WG2045095
SPV02-4	L1605894-07	TPHG C5 - C12	1.80	B J	1.14	3.44	25	04/20/2023 14:20	WG2045095
SPV03-4	L1605894-08	TPHG C5 - C12	2.08	B J	1.37	4.11	30.3	04/20/2023 14:40	WG2045095

Volatile Organic Compounds (GC/MS) by Method 8260B

Client ID	Lab Sample ID	Analyte	Result (dry) mg/kg	Qualifier	MDL (dry) mg/kg	RDL (dry) mg/kg	Dilution	Analysis date / time	Batch
TSW01-16	L1605894-01	Methylene Chloride	0.240		0.00988	0.0372	1	04/19/2023 15:27	WG2044892
TSW01-16	L1605894-01	Toluene	0.00583	J	0.00193	0.00744	1	04/19/2023 15:27	WG2044892
TSW02-16	L1605894-02	Methylene Chloride	0.915		0.0100	0.0377	1	04/19/2023 15:46	WG2044892
TSW02-16	L1605894-02	Toluene	0.0141		0.00196	0.00753	1	04/19/2023 15:46	WG2044892
TSW03-16	L1605894-03	Methylene Chloride	1.08		0.00947	0.0357	1	04/19/2023 16:21	WG2044892
TSW03-16	L1605894-03	Toluene	0.0151		0.00185	0.00713	1	04/19/2023 16:21	WG2044892
TSW02-20	L1605894-04	Toluene	0.00172	J	0.00156	0.00598	1	04/19/2023 16:40	WG2044892
TSW02-20	L1605894-04	1,2,4-Trimethylbenzene	0.00404	J	0.00189	0.00598	1	04/19/2023 16:40	WG2044892
TSW02-20	L1605894-04	o-Xylene	0.00135	J	0.00105	0.00299	1	04/19/2023 16:40	WG2044892
TSW02-20	L1605894-04	m&p-Xylene	0.00330	J	0.00227	0.00479	1	04/19/2023 16:40	WG2044892
TSW02-20	L1605894-04	Xylenes, Total	0.00465	J	0.00105	0.00778	1	04/19/2023 16:40	WG2044892
SPV01-4	L1605894-06	Methylene Chloride	0.774		0.0116	0.0438	1.21	04/19/2023 17:18	WG2044892
SPV01-4	L1605894-06	Toluene	0.0139		0.00227	0.00874	1.21	04/19/2023 17:18	WG2044892
SPV02-4	L1605894-07	Isopropylbenzene	0.000612	J	0.000585	0.00344	1	04/19/2023 17:37	WG2044892
SPV02-4	L1605894-07	Methylene Chloride	0.902		0.00914	0.0344	1	04/19/2023 17:37	WG2044892
SPV02-4	L1605894-07	Toluene	0.0142		0.00179	0.00688	1	04/19/2023 17:37	WG2044892
SPV03-4	L1605894-08	Methylene Chloride	1.03		0.0109	0.0411	1.21	04/19/2023 17:56	WG2044892
SPV03-4	L1605894-08	Toluene	0.0147		0.00213	0.00821	1.21	04/19/2023 17:56	WG2044892

Semi-Volatile Organic Compounds (GC) by Method 8015

Client ID	Lab Sample ID	Analyte	Result (dry) mg/kg	Qualifier	MDL (dry) mg/kg	RDL (dry) mg/kg	Dilution	Analysis date / time	Batch
TSW01-16	L1605894-01	C12-C22 Hydrocarbons	3.32	J	0.901	4.91	1	04/19/2023 14:00	WG2044434
TSW01-16	L1605894-01	C22-C32 Hydrocarbons	8.18		1.63	4.91	1	04/19/2023 14:00	WG2044434
TSW02-20	L1605894-04	C12-C22 Hydrocarbons	4.11	J	0.803	4.38	1	04/19/2023 17:37	WG2044434
TSW02-20	L1605894-04	C22-C32 Hydrocarbons	5.99		1.46	4.38	1	04/19/2023 17:37	WG2044434
TSW03-25	L1605894-05	C12-C22 Hydrocarbons	1.22	J	0.911	4.97	1	04/19/2023 14:17	WG2044434
SPV02-4	L1605894-07	C12-C22 Hydrocarbons	2.44	J	0.863	4.71	1	04/19/2023 18:10	WG2044434
SPV02-4	L1605894-07	C22-C32 Hydrocarbons	10.3		1.57	4.71	1	04/19/2023 18:10	WG2044434
SPV03-4	L1605894-08	C12-C22 Hydrocarbons	3.18	J	0.876	4.78	1	04/19/2023 18:44	WG2044434
SPV03-4	L1605894-08	C22-C32 Hydrocarbons	33.5		1.59	4.78	1	04/19/2023 18:44	WG2044434



Total Solids by Method 2540 G-2011

Analyte	Result	Qualifier	Dilution	Analysis	Batch
Total Solids	81.4		1	04/19/2023 07:36	WG2044477

Volatile Organic Compounds (GC) by Method 8015

Analyte	Result (dry)	Qualifier	MDL (dry)	RDL (dry)	Dilution	Analysis	Batch
TPHG C5 - C12	1.68	B J	1.24	3.72	25	04/20/2023 03:25	WG2045082
(S) a,a,a-Trifluorotoluene(FID)	95.7			77.0-120		04/20/2023 03:25	WG2045082

Volatile Organic Compounds (GC/MS) by Method 8260B

Analyte	Result (dry)	Qualifier	MDL (dry)	RDL (dry)	Dilution	Analysis	Batch
Acetone	U		0.0543	0.0744	1	04/19/2023 15:27	WG2044892
Acrylonitrile	U		0.00537	0.0186	1	04/19/2023 15:27	WG2044892
Benzene	U		0.000695	0.00149	1	04/19/2023 15:27	WG2044892
Bromobenzene	U		0.00134	0.0186	1	04/19/2023 15:27	WG2044892
Bromochloromethane	U		0.000839	0.00744	1	04/19/2023 15:27	WG2044892
Bromodichloromethane	U		0.00108	0.00372	1	04/19/2023 15:27	WG2044892
Bromoform	U		0.00174	0.0372	1	04/19/2023 15:27	WG2044892
Bromomethane	U		0.00293	0.0186	1	04/19/2023 15:27	WG2044892
n-Butylbenzene	U		0.00781	0.0186	1	04/19/2023 15:27	WG2044892
sec-Butylbenzene	U		0.00429	0.0186	1	04/19/2023 15:27	WG2044892
tert-Butylbenzene	U		0.00290	0.00744	1	04/19/2023 15:27	WG2044892
Carbon tetrachloride	U		0.00134	0.00744	1	04/19/2023 15:27	WG2044892
Chlorobenzene	U		0.000313	0.00372	1	04/19/2023 15:27	WG2044892
Chlorodibromomethane	U		0.000911	0.00372	1	04/19/2023 15:27	WG2044892
Chloroethane	U		0.00253	0.00744	1	04/19/2023 15:27	WG2044892
Chloroform	U		0.00153	0.00372	1	04/19/2023 15:27	WG2044892
Chloromethane	U		0.00647	0.0186	1	04/19/2023 15:27	WG2044892
2-Chlorotoluene	U		0.00129	0.00372	1	04/19/2023 15:27	WG2044892
4-Chlorotoluene	U		0.000670	0.00744	1	04/19/2023 15:27	WG2044892
1,2-Dibromo-3-Chloropropane	U		0.00580	0.0372	1	04/19/2023 15:27	WG2044892
1,2-Dibromoethane	U		0.000964	0.00372	1	04/19/2023 15:27	WG2044892
Dibromomethane	U		0.00112	0.00744	1	04/19/2023 15:27	WG2044892
1,2-Dichlorobenzene	U		0.000633	0.00744	1	04/19/2023 15:27	WG2044892
1,3-Dichlorobenzene	U		0.000893	0.00744	1	04/19/2023 15:27	WG2044892
1,4-Dichlorobenzene	U		0.00104	0.00744	1	04/19/2023 15:27	WG2044892
Dichlorodifluoromethane	U		0.00240	0.00372	1	04/19/2023 15:27	WG2044892
1,1-Dichloroethane	U		0.000731	0.00372	1	04/19/2023 15:27	WG2044892
1,2-Dichloroethane	U		0.000966	0.00372	1	04/19/2023 15:27	WG2044892
1,1-Dichloroethene	U		0.000902	0.00372	1	04/19/2023 15:27	WG2044892
cis-1,2-Dichloroethene	U		0.00109	0.00372	1	04/19/2023 15:27	WG2044892
trans-1,2-Dichloroethene	U		0.00155	0.00744	1	04/19/2023 15:27	WG2044892
1,2-Dichloropropane	U		0.00211	0.00744	1	04/19/2023 15:27	WG2044892
1,1-Dichloropropene	U		0.00120	0.00372	1	04/19/2023 15:27	WG2044892
1,3-Dichloropropane	U		0.000746	0.00744	1	04/19/2023 15:27	WG2044892
cis-1,3-Dichloropropene	U		0.00113	0.00372	1	04/19/2023 15:27	WG2044892
trans-1,3-Dichloropropene	U		0.00170	0.00744	1	04/19/2023 15:27	WG2044892
2,2-Dichloropropane	U		0.00205	0.00372	1	04/19/2023 15:27	WG2044892
Di-isopropyl ether	U		0.000610	0.00149	1	04/19/2023 15:27	WG2044892
Ethylbenzene	U		0.00110	0.00372	1	04/19/2023 15:27	WG2044892
2-Hexanone	U		0.00500	0.0372	1	04/19/2023 15:27	WG2044892
Hexachloro-1,3-butadiene	U		0.00893	0.0372	1	04/19/2023 15:27	WG2044892
Isopropylbenzene	U		0.000633	0.00372	1	04/19/2023 15:27	WG2044892
p-Isopropyltoluene	U		0.00380	0.00744	1	04/19/2023 15:27	WG2044892
2-Butanone (MEK)	U		0.0945	0.149	1	04/19/2023 15:27	WG2044892

1 Cp

2 Tc

3 Ss

4 Cn

5 Ds

6 Sr

7 Qc

8 Gl

9 Al

10 Sc

Volatile Organic Compounds (GC/MS) by Method 8260B

Analyte	Result (dry) mg/kg	Qualifier	MDL (dry) mg/kg	RDL (dry) mg/kg	Dilution	Analysis date / time	Batch
Methylene Chloride	0.240		0.00988	0.0372	1	04/19/2023 15:27	WG2044892
4-Methyl-2-pentanone (MIBK)	U		0.00339	0.0372	1	04/19/2023 15:27	WG2044892
Methyl tert-butyl ether	U		0.000521	0.00149	1	04/19/2023 15:27	WG2044892
Naphthalene	U		0.00726	0.0186	1	04/19/2023 15:27	WG2044892
n-Propylbenzene	U		0.00141	0.00744	1	04/19/2023 15:27	WG2044892
Styrene	U		0.000341	0.0186	1	04/19/2023 15:27	WG2044892
1,1,1,2-Tetrachloroethane	U		0.00141	0.00372	1	04/19/2023 15:27	WG2044892
1,1,2,2-Tetrachloroethane	U		0.00103	0.00372	1	04/19/2023 15:27	WG2044892
1,1,2-Trichlorotrifluoroethane	U		0.00112	0.00372	1	04/19/2023 15:27	WG2044892
Tetrachloroethene	U		0.00133	0.00372	1	04/19/2023 15:27	WG2044892
Toluene	0.00583	J	0.00193	0.00744	1	04/19/2023 15:27	WG2044892
1,2,3-Trichlorobenzene	U		0.0109	0.0186	1	04/19/2023 15:27	WG2044892
1,2,4-Trichlorobenzene	U		0.00655	0.0186	1	04/19/2023 15:27	WG2044892
1,1,1-Trichloroethane	U		0.00137	0.00372	1	04/19/2023 15:27	WG2044892
1,1,2-Trichloroethane	U		0.000889	0.00372	1	04/19/2023 15:27	WG2044892
Trichloroethene	U		0.000869	0.00149	1	04/19/2023 15:27	WG2044892
Tetrahydrofuran	U		0.00524	0.0186	1	04/19/2023 15:27	WG2044892
Trichlorofluoromethane	U		0.00123	0.00372	1	04/19/2023 15:27	WG2044892
1,2,3-Trichloropropane	U		0.00241	0.0186	1	04/19/2023 15:27	WG2044892
1,2,4-Trimethylbenzene	U		0.00235	0.00744	1	04/19/2023 15:27	WG2044892
1,3,5-Trimethylbenzene	U		0.00298	0.00744	1	04/19/2023 15:27	WG2044892
Vinyl chloride	U		0.00173	0.00372	1	04/19/2023 15:27	WG2044892
o-Xylene	U		0.00131	0.00372	1	04/19/2023 15:27	WG2044892
m&p-Xylene	U		0.00283	0.00595	1	04/19/2023 15:27	WG2044892
Xylenes, Total	U		0.00131	0.00967	1	04/19/2023 15:27	WG2044892
(S) Toluene-d8	107			75.0-131		04/19/2023 15:27	WG2044892
(S) 4-Bromofluorobenzene	91.0			67.0-138		04/19/2023 15:27	WG2044892
(S) 1,2-Dichloroethane-d4	102			70.0-130		04/19/2023 15:27	WG2044892

- 1 Cp
- 2 Tc
- 3 Ss
- 4 Cn
- 5 Ds
- 6 Sr
- 7 Qc
- 8 Gl
- 9 Al
- 10 Sc

Semi-Volatile Organic Compounds (GC) by Method 8015

Analyte	Result (dry) mg/kg	Qualifier	MDL (dry) mg/kg	RDL (dry) mg/kg	Dilution	Analysis date / time	Batch
C12-C22 Hydrocarbons	3.32	J	0.901	4.91	1	04/19/2023 14:00	WG2044434
C22-C32 Hydrocarbons	8.18		1.63	4.91	1	04/19/2023 14:00	WG2044434
(S) o-Terphenyl	82.6			18.0-148		04/19/2023 14:00	WG2044434

Total Solids by Method 2540 G-2011

Analyte	Result	Qualifier	Dilution	Analysis	Batch
	%			date / time	
Total Solids	82.0		1	04/19/2023 08:41	WG2044479

Volatile Organic Compounds (GC) by Method 8015

Analyte	Result (dry)	Qualifier	MDL (dry)	RDL (dry)	Dilution	Analysis	Batch
	mg/kg		mg/kg	mg/kg		date / time	
TPHG C5 - C12	1.58	B J	1.25	3.77	25	04/20/2023 03:46	WG2045082
(S) a,a,a-Trifluorotoluene(FID)	95.5			77.0-120		04/20/2023 03:46	WG2045082

Volatile Organic Compounds (GC/MS) by Method 8260B

Analyte	Result (dry)	Qualifier	MDL (dry)	RDL (dry)	Dilution	Analysis	Batch
	mg/kg		mg/kg	mg/kg		date / time	
Acetone	U		0.0550	0.0753	1	04/19/2023 15:46	WG2044892
Acrylonitrile	U		0.00544	0.0188	1	04/19/2023 15:46	WG2044892
Benzene	U		0.000704	0.00151	1	04/19/2023 15:46	WG2044892
Bromobenzene	U		0.00136	0.0188	1	04/19/2023 15:46	WG2044892
Bromochloromethane	U		0.000850	0.00753	1	04/19/2023 15:46	WG2044892
Bromodichloromethane	U		0.00109	0.00377	1	04/19/2023 15:46	WG2044892
Bromoform	U		0.00176	0.0377	1	04/19/2023 15:46	WG2044892
Bromomethane	U		0.00297	0.0188	1	04/19/2023 15:46	WG2044892
n-Butylbenzene	U		0.00791	0.0188	1	04/19/2023 15:46	WG2044892
sec-Butylbenzene	U		0.00434	0.0188	1	04/19/2023 15:46	WG2044892
tert-Butylbenzene	U		0.00294	0.00753	1	04/19/2023 15:46	WG2044892
Carbon tetrachloride	U		0.00135	0.00753	1	04/19/2023 15:46	WG2044892
Chlorobenzene	U		0.000316	0.00377	1	04/19/2023 15:46	WG2044892
Chlorodibromomethane	U		0.000922	0.00377	1	04/19/2023 15:46	WG2044892
Chloroethane	U		0.00256	0.00753	1	04/19/2023 15:46	WG2044892
Chloroform	U		0.00155	0.00377	1	04/19/2023 15:46	WG2044892
Chloromethane	U		0.00655	0.0188	1	04/19/2023 15:46	WG2044892
2-Chlorotoluene	U		0.00130	0.00377	1	04/19/2023 15:46	WG2044892
4-Chlorotoluene	U		0.000678	0.00753	1	04/19/2023 15:46	WG2044892
1,2-Dibromo-3-Chloropropane	U		0.00588	0.0377	1	04/19/2023 15:46	WG2044892
1,2-Dibromoethane	U		0.000976	0.00377	1	04/19/2023 15:46	WG2044892
Dibromomethane	U		0.00113	0.00753	1	04/19/2023 15:46	WG2044892
1,2-Dichlorobenzene	U		0.000640	0.00753	1	04/19/2023 15:46	WG2044892
1,3-Dichlorobenzene	U		0.000904	0.00753	1	04/19/2023 15:46	WG2044892
1,4-Dichlorobenzene	U		0.00105	0.00753	1	04/19/2023 15:46	WG2044892
Dichlorodifluoromethane	U		0.00243	0.00377	1	04/19/2023 15:46	WG2044892
1,1-Dichloroethane	U		0.000740	0.00377	1	04/19/2023 15:46	WG2044892
1,2-Dichloroethane	U		0.000978	0.00377	1	04/19/2023 15:46	WG2044892
1,1-Dichloroethene	U		0.000913	0.00377	1	04/19/2023 15:46	WG2044892
cis-1,2-Dichloroethene	U		0.00111	0.00377	1	04/19/2023 15:46	WG2044892
trans-1,2-Dichloroethene	U		0.00157	0.00753	1	04/19/2023 15:46	WG2044892
1,2-Dichloropropane	U		0.00214	0.00753	1	04/19/2023 15:46	WG2044892
1,1-Dichloropropene	U		0.00122	0.00377	1	04/19/2023 15:46	WG2044892
1,3-Dichloropropane	U		0.000755	0.00753	1	04/19/2023 15:46	WG2044892
cis-1,3-Dichloropropene	U		0.00114	0.00377	1	04/19/2023 15:46	WG2044892
trans-1,3-Dichloropropene	U		0.00172	0.00753	1	04/19/2023 15:46	WG2044892
2,2-Dichloropropane	U		0.00208	0.00377	1	04/19/2023 15:46	WG2044892
Di-isopropyl ether	U		0.000618	0.00151	1	04/19/2023 15:46	WG2044892
Ethylbenzene	U		0.00111	0.00377	1	04/19/2023 15:46	WG2044892
2-Hexanone	U		0.00506	0.0377	1	04/19/2023 15:46	WG2044892
Hexachloro-1,3-butadiene	U		0.00904	0.0377	1	04/19/2023 15:46	WG2044892
Isopropylbenzene	U		0.000640	0.00377	1	04/19/2023 15:46	WG2044892
p-Isopropyltoluene	U		0.00384	0.00753	1	04/19/2023 15:46	WG2044892
2-Butanone (MEK)	U		0.0957	0.151	1	04/19/2023 15:46	WG2044892

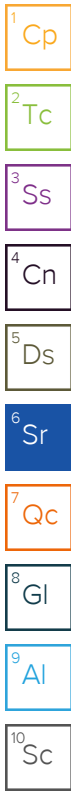

Volatile Organic Compounds (GC/MS) by Method 8260B

Analyte	Result (dry) mg/kg	Qualifier	MDL (dry) mg/kg	RDL (dry) mg/kg	Dilution	Analysis date / time	Batch
Methylene Chloride	0.915		0.0100	0.0377	1	04/19/2023 15:46	WG2044892
4-Methyl-2-pentanone (MIBK)	U		0.00344	0.0377	1	04/19/2023 15:46	WG2044892
Methyl tert-butyl ether	U		0.000527	0.00151	1	04/19/2023 15:46	WG2044892
Naphthalene	U		0.00735	0.0188	1	04/19/2023 15:46	WG2044892
n-Propylbenzene	U		0.00143	0.00753	1	04/19/2023 15:46	WG2044892
Styrene	U		0.000345	0.0188	1	04/19/2023 15:46	WG2044892
1,1,1,2-Tetrachloroethane	U		0.00143	0.00377	1	04/19/2023 15:46	WG2044892
1,1,2,2-Tetrachloroethane	U		0.00105	0.00377	1	04/19/2023 15:46	WG2044892
1,1,2-Trichlorotrifluoroethane	U		0.00114	0.00377	1	04/19/2023 15:46	WG2044892
Tetrachloroethene	U		0.00135	0.00377	1	04/19/2023 15:46	WG2044892
Toluene	0.0141		0.00196	0.00753	1	04/19/2023 15:46	WG2044892
1,2,3-Trichlorobenzene	U		0.0110	0.0188	1	04/19/2023 15:46	WG2044892
1,2,4-Trichlorobenzene	U		0.00663	0.0188	1	04/19/2023 15:46	WG2044892
1,1,1-Trichloroethane	U		0.00139	0.00377	1	04/19/2023 15:46	WG2044892
1,1,2-Trichloroethane	U		0.000899	0.00377	1	04/19/2023 15:46	WG2044892
Trichloroethene	U		0.000880	0.00151	1	04/19/2023 15:46	WG2044892
Tetrahydrofuran	U		0.00530	0.0188	1	04/19/2023 15:46	WG2044892
Trichlorofluoromethane	U		0.00125	0.00377	1	04/19/2023 15:46	WG2044892
1,2,3-Trichloropropane	U		0.00244	0.0188	1	04/19/2023 15:46	WG2044892
1,2,4-Trimethylbenzene	U		0.00238	0.00753	1	04/19/2023 15:46	WG2044892
1,3,5-Trimethylbenzene	U		0.00301	0.00753	1	04/19/2023 15:46	WG2044892
Vinyl chloride	U		0.00175	0.00377	1	04/19/2023 15:46	WG2044892
o-Xylene	U		0.00133	0.00377	1	04/19/2023 15:46	WG2044892
m&p-Xylene	U		0.00286	0.00603	1	04/19/2023 15:46	WG2044892
Xylenes, Total	U		0.00133	0.00979	1	04/19/2023 15:46	WG2044892
(S) Toluene-d8	107			75.0-131		04/19/2023 15:46	WG2044892
(S) 4-Bromofluorobenzene	90.4			67.0-138		04/19/2023 15:46	WG2044892
(S) 1,2-Dichloroethane-d4	102			70.0-130		04/19/2023 15:46	WG2044892

- 1 Cp
- 2 Tc
- 3 Ss
- 4 Cn
- 5 Ds
- 6 Sr
- 7 Qc
- 8 Gl
- 9 Al
- 10 Sc

Semi-Volatile Organic Compounds (GC) by Method 8015

Analyte	Result (dry) mg/kg	Qualifier	MDL (dry) mg/kg	RDL (dry) mg/kg	Dilution	Analysis date / time	Batch
C12-C22 Hydrocarbons	U		0.894	4.88	1	04/19/2023 13:27	WG2044434
C22-C32 Hydrocarbons	U		1.62	4.88	1	04/19/2023 13:27	WG2044434
(S) o-Terphenyl	80.8			18.0-148		04/19/2023 13:27	WG2044434

Total Solids by Method 2540 G-2011

Analyte	Result	Qualifier	Dilution	Analysis	Batch
	%			date / time	
Total Solids	83.3		1	04/19/2023 08:41	WG2044479

Volatile Organic Compounds (GC) by Method 8015

Analyte	Result (dry)	Qualifier	MDL (dry)	RDL (dry)	Dilution	Analysis	Batch
	mg/kg		mg/kg	mg/kg		date / time	
TPHG C5 - C12	1.81	B J	1.18	3.57	25	04/20/2023 12:58	WG2045095
(S) a,a,a-Trifluorotoluene(FID)	97.2			77.0-120		04/20/2023 12:58	WG2045095

Volatile Organic Compounds (GC/MS) by Method 8260B

Analyte	Result (dry)	Qualifier	MDL (dry)	RDL (dry)	Dilution	Analysis	Batch
	mg/kg		mg/kg	mg/kg		date / time	
Acetone	U		0.0521	0.0713	1	04/19/2023 16:21	WG2044892
Acrylonitrile	U		0.00515	0.0178	1	04/19/2023 16:21	WG2044892
Benzene	U		0.000666	0.00143	1	04/19/2023 16:21	WG2044892
Bromobenzene	U		0.00128	0.0178	1	04/19/2023 16:21	WG2044892
Bromochloromethane	U		0.000805	0.00713	1	04/19/2023 16:21	WG2044892
Bromodichloromethane	U		0.00103	0.00357	1	04/19/2023 16:21	WG2044892
Bromoform	U		0.00167	0.0357	1	04/19/2023 16:21	WG2044892
Bromomethane	U		0.00281	0.0178	1	04/19/2023 16:21	WG2044892
n-Butylbenzene	U		0.00749	0.0178	1	04/19/2023 16:21	WG2044892
sec-Butylbenzene	U		0.00411	0.0178	1	04/19/2023 16:21	WG2044892
tert-Butylbenzene	U		0.00278	0.00713	1	04/19/2023 16:21	WG2044892
Carbon tetrachloride	U		0.00128	0.00713	1	04/19/2023 16:21	WG2044892
Chlorobenzene	U		0.000300	0.00357	1	04/19/2023 16:21	WG2044892
Chlorodibromomethane	U		0.000873	0.00357	1	04/19/2023 16:21	WG2044892
Chloroethane	U		0.00243	0.00713	1	04/19/2023 16:21	WG2044892
Chloroform	U		0.00147	0.00357	1	04/19/2023 16:21	WG2044892
Chloromethane	U		0.00621	0.0178	1	04/19/2023 16:21	WG2044892
2-Chlorotoluene	U		0.00123	0.00357	1	04/19/2023 16:21	WG2044892
4-Chlorotoluene	U		0.000642	0.00713	1	04/19/2023 16:21	WG2044892
1,2-Dibromo-3-Chloropropane	U		0.00556	0.0357	1	04/19/2023 16:21	WG2044892
1,2-Dibromoethane	U		0.000924	0.00357	1	04/19/2023 16:21	WG2044892
Dibromomethane	U		0.00107	0.00713	1	04/19/2023 16:21	WG2044892
1,2-Dichlorobenzene	U		0.000606	0.00713	1	04/19/2023 16:21	WG2044892
1,3-Dichlorobenzene	U		0.000856	0.00713	1	04/19/2023 16:21	WG2044892
1,4-Dichlorobenzene	U		0.000999	0.00713	1	04/19/2023 16:21	WG2044892
Dichlorodifluoromethane	U		0.00230	0.00357	1	04/19/2023 16:21	WG2044892
1,1-Dichloroethane	U		0.000700	0.00357	1	04/19/2023 16:21	WG2044892
1,2-Dichloroethane	U		0.000926	0.00357	1	04/19/2023 16:21	WG2044892
1,1-Dichloroethene	U		0.000865	0.00357	1	04/19/2023 16:21	WG2044892
cis-1,2-Dichloroethene	U		0.00105	0.00357	1	04/19/2023 16:21	WG2044892
trans-1,2-Dichloroethene	U		0.00148	0.00713	1	04/19/2023 16:21	WG2044892
1,2-Dichloropropane	U		0.00203	0.00713	1	04/19/2023 16:21	WG2044892
1,1-Dichloropropene	U		0.00115	0.00357	1	04/19/2023 16:21	WG2044892
1,3-Dichloropropane	U		0.000715	0.00713	1	04/19/2023 16:21	WG2044892
cis-1,3-Dichloropropene	U		0.00108	0.00357	1	04/19/2023 16:21	WG2044892
trans-1,3-Dichloropropene	U		0.00163	0.00713	1	04/19/2023 16:21	WG2044892
2,2-Dichloropropane	U		0.00197	0.00357	1	04/19/2023 16:21	WG2044892
Di-isopropyl ether	U		0.000585	0.00143	1	04/19/2023 16:21	WG2044892
Ethylbenzene	U		0.00105	0.00357	1	04/19/2023 16:21	WG2044892
2-Hexanone	U		0.00479	0.0357	1	04/19/2023 16:21	WG2044892
Hexachloro-1,3-butadiene	U		0.00856	0.0357	1	04/19/2023 16:21	WG2044892
Isopropylbenzene	U		0.000606	0.00357	1	04/19/2023 16:21	WG2044892
p-Isopropyltoluene	U		0.00364	0.00713	1	04/19/2023 16:21	WG2044892
2-Butanone (MEK)	U		0.0906	0.143	1	04/19/2023 16:21	WG2044892

1 Cp
2 Tc
3 Ss
4 Cn
5 Ds
6 Sr
7 Qc
8 Gl
9 Al
10 Sc

Volatile Organic Compounds (GC/MS) by Method 8260B

Analyte	Result (dry) mg/kg	Qualifier	MDL (dry) mg/kg	RDL (dry) mg/kg	Dilution	Analysis date / time	Batch
Methylene Chloride	1.08		0.00947	0.0357	1	04/19/2023 16:21	WG2044892
4-Methyl-2-pentanone (MIBK)	U		0.00325	0.0357	1	04/19/2023 16:21	WG2044892
Methyl tert-butyl ether	U		0.000499	0.00143	1	04/19/2023 16:21	WG2044892
Naphthalene	U		0.00696	0.0178	1	04/19/2023 16:21	WG2044892
n-Propylbenzene	U		0.00136	0.00713	1	04/19/2023 16:21	WG2044892
Styrene	U		0.000327	0.0178	1	04/19/2023 16:21	WG2044892
1,1,1,2-Tetrachloroethane	U		0.00135	0.00357	1	04/19/2023 16:21	WG2044892
1,1,2,2-Tetrachloroethane	U		0.000992	0.00357	1	04/19/2023 16:21	WG2044892
1,1,2-Trichlorotrifluoroethane	U		0.00108	0.00357	1	04/19/2023 16:21	WG2044892
Tetrachloroethene	U		0.00128	0.00357	1	04/19/2023 16:21	WG2044892
Toluene	0.0151		0.00185	0.00713	1	04/19/2023 16:21	WG2044892
1,2,3-Trichlorobenzene	U		0.0105	0.0178	1	04/19/2023 16:21	WG2044892
1,2,4-Trichlorobenzene	U		0.00628	0.0178	1	04/19/2023 16:21	WG2044892
1,1,1-Trichloroethane	U		0.00132	0.00357	1	04/19/2023 16:21	WG2044892
1,1,2-Trichloroethane	U		0.000852	0.00357	1	04/19/2023 16:21	WG2044892
Trichloroethene	U		0.000833	0.00143	1	04/19/2023 16:21	WG2044892
Tetrahydrofuran	U		0.00502	0.0178	1	04/19/2023 16:21	WG2044892
Trichlorofluoromethane	U		0.00118	0.00357	1	04/19/2023 16:21	WG2044892
1,2,3-Trichloropropane	U		0.00231	0.0178	1	04/19/2023 16:21	WG2044892
1,2,4-Trimethylbenzene	U		0.00225	0.00713	1	04/19/2023 16:21	WG2044892
1,3,5-Trimethylbenzene	U		0.00285	0.00713	1	04/19/2023 16:21	WG2044892
Vinyl chloride	U		0.00165	0.00357	1	04/19/2023 16:21	WG2044892
o-Xylene	U		0.00126	0.00357	1	04/19/2023 16:21	WG2044892
m&p-Xylene	U		0.00271	0.00571	1	04/19/2023 16:21	WG2044892
Xylenes, Total	U		0.00126	0.00927	1	04/19/2023 16:21	WG2044892
(S) Toluene-d8	103			75.0-131		04/19/2023 16:21	WG2044892
(S) 4-Bromofluorobenzene	95.1			67.0-138		04/19/2023 16:21	WG2044892
(S) 1,2-Dichloroethane-d4	103			70.0-130		04/19/2023 16:21	WG2044892

- 1 Cp
- 2 Tc
- 3 Ss
- 4 Cn
- 5 Ds
- 6 Sr
- 7 Qc
- 8 Gl
- 9 Al
- 10 Sc

Semi-Volatile Organic Compounds (GC) by Method 8015

Analyte	Result (dry) mg/kg	Qualifier	MDL (dry) mg/kg	RDL (dry) mg/kg	Dilution	Analysis date / time	Batch
C12-C22 Hydrocarbons	U		0.880	4.80	1	04/19/2023 13:44	WG2044434
C22-C32 Hydrocarbons	U		1.60	4.80	1	04/19/2023 13:44	WG2044434
(S) o-Terphenyl	98.3			18.0-148		04/19/2023 13:44	WG2044434

Total Solids by Method 2540 G-2011

Analyte	Result	Qualifier	Dilution	Analysis	Batch
Total Solids	91.2		1	04/19/2023 08:41	WG2044479

Volatile Organic Compounds (GC) by Method 8015

Analyte	Result (dry)	Qualifier	MDL (dry)	RDL (dry)	Dilution	Analysis	Batch
TPHG C5 - C12	3.52	<u>B</u>	0.993	2.99	25	04/20/2023 13:18	WG2045095
(S) a,a,a-Trifluorotoluene(FID)	95.0			77.0-120		04/20/2023 13:18	WG2045095

Volatile Organic Compounds (GC/MS) by Method 8260B

Analyte	Result (dry)	Qualifier	MDL (dry)	RDL (dry)	Dilution	Analysis	Batch
Acetone	U		0.0437	0.0598	1	04/19/2023 16:40	WG2044892
Acrylonitrile	U		0.00432	0.0150	1	04/19/2023 16:40	WG2044892
Benzene	U		0.000559	0.00120	1	04/19/2023 16:40	WG2044892
Bromobenzene	U		0.00108	0.0150	1	04/19/2023 16:40	WG2044892
Bromochloromethane	U		0.000675	0.00598	1	04/19/2023 16:40	WG2044892
Bromodichloromethane	U		0.000867	0.00299	1	04/19/2023 16:40	WG2044892
Bromoform	U		0.00140	0.0299	1	04/19/2023 16:40	WG2044892
Bromomethane	U		0.00236	0.0150	1	04/19/2023 16:40	WG2044892
n-Butylbenzene	U		0.00628	0.0150	1	04/19/2023 16:40	WG2044892
sec-Butylbenzene	U		0.00345	0.0150	1	04/19/2023 16:40	WG2044892
tert-Butylbenzene	U		0.00233	0.00598	1	04/19/2023 16:40	WG2044892
Carbon tetrachloride	U		0.00107	0.00598	1	04/19/2023 16:40	WG2044892
Chlorobenzene	U		0.000251	0.00299	1	04/19/2023 16:40	WG2044892
Chlorodibromomethane	U		0.000732	0.00299	1	04/19/2023 16:40	WG2044892
Chloroethane	U		0.00203	0.00598	1	04/19/2023 16:40	WG2044892
Chloroform	U		0.00123	0.00299	1	04/19/2023 16:40	WG2044892
Chloromethane	U		0.00520	0.0150	1	04/19/2023 16:40	WG2044892
2-Chlorotoluene	U		0.00103	0.00299	1	04/19/2023 16:40	WG2044892
4-Chlorotoluene	U		0.000538	0.00598	1	04/19/2023 16:40	WG2044892
1,2-Dibromo-3-Chloropropane	U		0.00467	0.0299	1	04/19/2023 16:40	WG2044892
1,2-Dibromoethane	U		0.000775	0.00299	1	04/19/2023 16:40	WG2044892
Dibromomethane	U		0.000897	0.00598	1	04/19/2023 16:40	WG2044892
1,2-Dichlorobenzene	U		0.000508	0.00598	1	04/19/2023 16:40	WG2044892
1,3-Dichlorobenzene	U		0.000718	0.00598	1	04/19/2023 16:40	WG2044892
1,4-Dichlorobenzene	U		0.000837	0.00598	1	04/19/2023 16:40	WG2044892
Dichlorodifluoromethane	U		0.00193	0.00299	1	04/19/2023 16:40	WG2044892
1,1-Dichloroethane	U		0.000587	0.00299	1	04/19/2023 16:40	WG2044892
1,2-Dichloroethane	U		0.000776	0.00299	1	04/19/2023 16:40	WG2044892
1,1-Dichloroethene	U		0.000725	0.00299	1	04/19/2023 16:40	WG2044892
cis-1,2-Dichloroethene	U		0.000878	0.00299	1	04/19/2023 16:40	WG2044892
trans-1,2-Dichloroethene	U		0.00124	0.00598	1	04/19/2023 16:40	WG2044892
1,2-Dichloropropane	U		0.00170	0.00598	1	04/19/2023 16:40	WG2044892
1,1-Dichloropropene	U		0.000968	0.00299	1	04/19/2023 16:40	WG2044892
1,3-Dichloropropane	U		0.000599	0.00598	1	04/19/2023 16:40	WG2044892
cis-1,3-Dichloropropene	U		0.000906	0.00299	1	04/19/2023 16:40	WG2044892
trans-1,3-Dichloropropene	U		0.00136	0.00598	1	04/19/2023 16:40	WG2044892
2,2-Dichloropropane	U		0.00165	0.00299	1	04/19/2023 16:40	WG2044892
Di-isopropyl ether	U		0.000491	0.00120	1	04/19/2023 16:40	WG2044892
Ethylbenzene	U		0.000882	0.00299	1	04/19/2023 16:40	WG2044892
2-Hexanone	U		0.00402	0.0299	1	04/19/2023 16:40	WG2044892
Hexachloro-1,3-butadiene	U		0.00718	0.0299	1	04/19/2023 16:40	WG2044892
Isopropylbenzene	U		0.000508	0.00299	1	04/19/2023 16:40	WG2044892
p-Isopropyltoluene	U		0.00305	0.00598	1	04/19/2023 16:40	WG2044892
2-Butanone (MEK)	U		0.0760	0.120	1	04/19/2023 16:40	WG2044892

1 Cp
2 Tc
3 Ss
4 Cn
5 Ds
6 Sr
7 Qc
8 Gl
9 Al
10 Sc

Volatile Organic Compounds (GC/MS) by Method 8260B

Analyte	Result (dry) mg/kg	Qualifier	MDL (dry) mg/kg	RDL (dry) mg/kg	Dilution	Analysis date / time	Batch
Methylene Chloride	U	J3	0.00794	0.0299	1	04/19/2023 16:40	WG2044892
4-Methyl-2-pentanone (MIBK)	U		0.00273	0.0299	1	04/19/2023 16:40	WG2044892
Methyl tert-butyl ether	U		0.000419	0.00120	1	04/19/2023 16:40	WG2044892
Naphthalene	U		0.00584	0.0150	1	04/19/2023 16:40	WG2044892
n-Propylbenzene	U		0.00114	0.00598	1	04/19/2023 16:40	WG2044892
Styrene	U		0.000274	0.0150	1	04/19/2023 16:40	WG2044892
1,1,1,2-Tetrachloroethane	U		0.00113	0.00299	1	04/19/2023 16:40	WG2044892
1,1,2,2-Tetrachloroethane	U		0.000832	0.00299	1	04/19/2023 16:40	WG2044892
1,1,2-Trichlorotrifluoroethane	U		0.000902	0.00299	1	04/19/2023 16:40	WG2044892
Tetrachloroethene	U		0.00107	0.00299	1	04/19/2023 16:40	WG2044892
Toluene	0.00172	J	0.00156	0.00598	1	04/19/2023 16:40	WG2044892
1,2,3-Trichlorobenzene	U		0.00877	0.0150	1	04/19/2023 16:40	WG2044892
1,2,4-Trichlorobenzene	U		0.00526	0.0150	1	04/19/2023 16:40	WG2044892
1,1,1-Trichloroethane	U		0.00110	0.00299	1	04/19/2023 16:40	WG2044892
1,1,2-Trichloroethane	U		0.000714	0.00299	1	04/19/2023 16:40	WG2044892
Trichloroethene	U		0.000699	0.00120	1	04/19/2023 16:40	WG2044892
Tetrahydrofuran	U		0.00421	0.0150	1	04/19/2023 16:40	WG2044892
Trichlorofluoromethane	U		0.000989	0.00299	1	04/19/2023 16:40	WG2044892
1,2,3-Trichloropropane	U		0.00194	0.0150	1	04/19/2023 16:40	WG2044892
1,2,4-Trimethylbenzene	0.00404	J	0.00189	0.00598	1	04/19/2023 16:40	WG2044892
1,3,5-Trimethylbenzene	U		0.00239	0.00598	1	04/19/2023 16:40	WG2044892
Vinyl chloride	U		0.00139	0.00299	1	04/19/2023 16:40	WG2044892
o-Xylene	0.00135	J	0.00105	0.00299	1	04/19/2023 16:40	WG2044892
m&p-Xylene	0.00330	J	0.00227	0.00479	1	04/19/2023 16:40	WG2044892
Xylenes, Total	0.00465	J	0.00105	0.00778	1	04/19/2023 16:40	WG2044892
(S) Toluene-d8	109			75.0-131		04/19/2023 16:40	WG2044892
(S) 4-Bromofluorobenzene	89.1			67.0-138		04/19/2023 16:40	WG2044892
(S) 1,2-Dichloroethane-d4	103			70.0-130		04/19/2023 16:40	WG2044892

- 1 Cp
- 2 Tc
- 3 Ss
- 4 Cn
- 5 Ds
- 6 Sr
- 7 Qc
- 8 Gl
- 9 Al
- 10 Sc

Semi-Volatile Organic Compounds (GC) by Method 8015

Analyte	Result (dry) mg/kg	Qualifier	MDL (dry) mg/kg	RDL (dry) mg/kg	Dilution	Analysis date / time	Batch
C12-C22 Hydrocarbons	4.11	J	0.803	4.38	1	04/19/2023 17:37	WG2044434
C22-C32 Hydrocarbons	5.99		1.46	4.38	1	04/19/2023 17:37	WG2044434
(S) o-Terphenyl	82.6			18.0-148		04/19/2023 17:37	WG2044434

Total Solids by Method 2540 G-2011

Analyte	Result	Qualifier	Dilution	Analysis	Batch
Total Solids	80.5		1	04/19/2023 08:41	WG2044479

Volatile Organic Compounds (GC) by Method 8015

Analyte	Result (dry)	Qualifier	MDL (dry)	RDL (dry)	Dilution	Analysis	Batch
TPHG C5 - C12	1.82	B J	1.25	3.77	25	04/20/2023 13:39	WG2045095
(S) a,a,a-Trifluorotoluene(FID)	96.6			77.0-120		04/20/2023 13:39	WG2045095

Volatile Organic Compounds (GC/MS) by Method 8260B

Analyte	Result (dry)	Qualifier	MDL (dry)	RDL (dry)	Dilution	Analysis	Batch
Acetone	U		0.0550	0.0754	1	04/19/2023 16:59	WG2044892
Acrylonitrile	U		0.00544	0.0188	1	04/19/2023 16:59	WG2044892
Benzene	U		0.000704	0.00151	1	04/19/2023 16:59	WG2044892
Bromobenzene	U		0.00136	0.0188	1	04/19/2023 16:59	WG2044892
Bromochloromethane	U		0.000850	0.00754	1	04/19/2023 16:59	WG2044892
Bromodichloromethane	U		0.00109	0.00377	1	04/19/2023 16:59	WG2044892
Bromoform	U		0.00176	0.0377	1	04/19/2023 16:59	WG2044892
Bromomethane	U		0.00297	0.0188	1	04/19/2023 16:59	WG2044892
n-Butylbenzene	U		0.00792	0.0188	1	04/19/2023 16:59	WG2044892
sec-Butylbenzene	U		0.00434	0.0188	1	04/19/2023 16:59	WG2044892
tert-Butylbenzene	U		0.00294	0.00754	1	04/19/2023 16:59	WG2044892
Carbon tetrachloride	U		0.00135	0.00754	1	04/19/2023 16:59	WG2044892
Chlorobenzene	U		0.000317	0.00377	1	04/19/2023 16:59	WG2044892
Chlorodibromomethane	U		0.000923	0.00377	1	04/19/2023 16:59	WG2044892
Chloroethane	U		0.00256	0.00754	1	04/19/2023 16:59	WG2044892
Chloroform	U		0.00155	0.00377	1	04/19/2023 16:59	WG2044892
Chloromethane	U		0.00656	0.0188	1	04/19/2023 16:59	WG2044892
2-Chlorotoluene	U		0.00130	0.00377	1	04/19/2023 16:59	WG2044892
4-Chlorotoluene	U		0.000678	0.00754	1	04/19/2023 16:59	WG2044892
1,2-Dibromo-3-Chloropropane	U		0.00588	0.0377	1	04/19/2023 16:59	WG2044892
1,2-Dibromoethane	U		0.000977	0.00377	1	04/19/2023 16:59	WG2044892
Dibromomethane	U		0.00113	0.00754	1	04/19/2023 16:59	WG2044892
1,2-Dichlorobenzene	U		0.000641	0.00754	1	04/19/2023 16:59	WG2044892
1,3-Dichlorobenzene	U		0.000905	0.00754	1	04/19/2023 16:59	WG2044892
1,4-Dichlorobenzene	U		0.00106	0.00754	1	04/19/2023 16:59	WG2044892
Dichlorodifluoromethane	U		0.00243	0.00377	1	04/19/2023 16:59	WG2044892
1,1-Dichloroethane	U		0.000740	0.00377	1	04/19/2023 16:59	WG2044892
1,2-Dichloroethane	U		0.000978	0.00377	1	04/19/2023 16:59	WG2044892
1,1-Dichloroethene	U		0.000914	0.00377	1	04/19/2023 16:59	WG2044892
cis-1,2-Dichloroethene	U		0.00111	0.00377	1	04/19/2023 16:59	WG2044892
trans-1,2-Dichloroethene	U		0.00157	0.00754	1	04/19/2023 16:59	WG2044892
1,2-Dichloropropane	U		0.00214	0.00754	1	04/19/2023 16:59	WG2044892
1,1-Dichloropropene	U		0.00122	0.00377	1	04/19/2023 16:59	WG2044892
1,3-Dichloropropane	U		0.000755	0.00754	1	04/19/2023 16:59	WG2044892
cis-1,3-Dichloropropene	U		0.00114	0.00377	1	04/19/2023 16:59	WG2044892
trans-1,3-Dichloropropene	U		0.00172	0.00754	1	04/19/2023 16:59	WG2044892
2,2-Dichloropropane	U		0.00208	0.00377	1	04/19/2023 16:59	WG2044892
Di-isopropyl ether	U		0.000618	0.00151	1	04/19/2023 16:59	WG2044892
Ethylbenzene	U		0.00111	0.00377	1	04/19/2023 16:59	WG2044892
2-Hexanone	U		0.00507	0.0377	1	04/19/2023 16:59	WG2044892
Hexachloro-1,3-butadiene	U		0.00905	0.0377	1	04/19/2023 16:59	WG2044892
Isopropylbenzene	U		0.000641	0.00377	1	04/19/2023 16:59	WG2044892
p-Isopropyltoluene	U		0.00384	0.00754	1	04/19/2023 16:59	WG2044892
2-Butanone (MEK)	U		0.0957	0.151	1	04/19/2023 16:59	WG2044892

1 Cp

2 Tc

3 Ss

4 Cn

5 Ds

6 Sr

7 Qc

8 Gl

9 Al

10 Sc

Volatile Organic Compounds (GC/MS) by Method 8260B

Analyte	Result (dry) mg/kg	Qualifier	MDL (dry) mg/kg	RDL (dry) mg/kg	Dilution	Analysis date / time	Batch
Methylene Chloride	U		0.0100	0.0377	1	04/19/2023 16:59	WG2044892
4-Methyl-2-pentanone (MIBK)	U		0.00344	0.0377	1	04/19/2023 16:59	WG2044892
Methyl tert-butyl ether	U		0.000528	0.00151	1	04/19/2023 16:59	WG2044892
Naphthalene	U		0.00736	0.0188	1	04/19/2023 16:59	WG2044892
n-Propylbenzene	U		0.00143	0.00754	1	04/19/2023 16:59	WG2044892
Styrene	U		0.000345	0.0188	1	04/19/2023 16:59	WG2044892
1,1,1,2-Tetrachloroethane	U		0.00143	0.00377	1	04/19/2023 16:59	WG2044892
1,1,2,2-Tetrachloroethane	U		0.00105	0.00377	1	04/19/2023 16:59	WG2044892
1,1,2-Trichlorotrifluoroethane	U		0.00114	0.00377	1	04/19/2023 16:59	WG2044892
Tetrachloroethene	U		0.00135	0.00377	1	04/19/2023 16:59	WG2044892
Toluene	U		0.00196	0.00754	1	04/19/2023 16:59	WG2044892
1,2,3-Trichlorobenzene	U		0.0111	0.0188	1	04/19/2023 16:59	WG2044892
1,2,4-Trichlorobenzene	U		0.00663	0.0188	1	04/19/2023 16:59	WG2044892
1,1,1-Trichloroethane	U		0.00139	0.00377	1	04/19/2023 16:59	WG2044892
1,1,2-Trichloroethane	U		0.000900	0.00377	1	04/19/2023 16:59	WG2044892
Trichloroethene	U		0.000880	0.00151	1	04/19/2023 16:59	WG2044892
Tetrahydrofuran	U		0.00531	0.0188	1	04/19/2023 16:59	WG2044892
Trichlorofluoromethane	U		0.00125	0.00377	1	04/19/2023 16:59	WG2044892
1,2,3-Trichloropropane	U		0.00244	0.0188	1	04/19/2023 16:59	WG2044892
1,2,4-Trimethylbenzene	U		0.00238	0.00754	1	04/19/2023 16:59	WG2044892
1,3,5-Trimethylbenzene	U		0.00302	0.00754	1	04/19/2023 16:59	WG2044892
Vinyl chloride	U		0.00175	0.00377	1	04/19/2023 16:59	WG2044892
o-Xylene	U		0.00133	0.00377	1	04/19/2023 16:59	WG2044892
m&p-Xylene	U		0.00286	0.00603	1	04/19/2023 16:59	WG2044892
Xylenes, Total	U		0.00133	0.00980	1	04/19/2023 16:59	WG2044892
(S) Toluene-d8	109			75.0-131		04/19/2023 16:59	WG2044892
(S) 4-Bromofluorobenzene	86.9			67.0-138		04/19/2023 16:59	WG2044892
(S) 1,2-Dichloroethane-d4	98.0			70.0-130		04/19/2023 16:59	WG2044892

- 1 Cp
- 2 Tc
- 3 Ss
- 4 Cn
- 5 Ds
- 6 Sr
- 7 Qc
- 8 Gl
- 9 Al
- 10 Sc

Semi-Volatile Organic Compounds (GC) by Method 8015

Analyte	Result (dry) mg/kg	Qualifier	MDL (dry) mg/kg	RDL (dry) mg/kg	Dilution	Analysis date / time	Batch
C12-C22 Hydrocarbons	1.22	J	0.911	4.97	1	04/19/2023 14:17	WG2044434
C22-C32 Hydrocarbons	U		1.65	4.97	1	04/19/2023 14:17	WG2044434
(S) o-Terphenyl	87.7			18.0-148		04/19/2023 14:17	WG2044434

Total Solids by Method 2540 G-2011

Analyte	Result	Qualifier	Dilution	Analysis	Batch
Total Solids	80.4		1	04/19/2023 08:41	WG2044479

Volatile Organic Compounds (GC) by Method 8015

Analyte	Result (dry)	Qualifier	MDL (dry)	RDL (dry)	Dilution	Analysis	Batch
TPHG C5 - C12	2.33	B J	1.46	4.38	30.3	04/20/2023 13:59	WG2045095
(S) a,a,a-Trifluorotoluene(FID)	95.5			77.0-120		04/20/2023 13:59	WG2045095

Volatile Organic Compounds (GC/MS) by Method 8260B

Analyte	Result (dry)	Qualifier	MDL (dry)	RDL (dry)	Dilution	Analysis	Batch
Acetone	U		0.0639	0.0874	1.21	04/19/2023 17:18	WG2044892
Acrylonitrile	U		0.00631	0.0218	1.21	04/19/2023 17:18	WG2044892
Benzene	U		0.000816	0.00175	1.21	04/19/2023 17:18	WG2044892
Bromobenzene	U		0.00157	0.0218	1.21	04/19/2023 17:18	WG2044892
Bromochloromethane	U		0.000985	0.00874	1.21	04/19/2023 17:18	WG2044892
Bromodichloromethane	U		0.00127	0.00438	1.21	04/19/2023 17:18	WG2044892
Bromoform	U		0.00205	0.0438	1.21	04/19/2023 17:18	WG2044892
Bromomethane	U		0.00344	0.0218	1.21	04/19/2023 17:18	WG2044892
n-Butylbenzene	U		0.00917	0.0218	1.21	04/19/2023 17:18	WG2044892
sec-Butylbenzene	U		0.00503	0.0218	1.21	04/19/2023 17:18	WG2044892
tert-Butylbenzene	U		0.00341	0.00874	1.21	04/19/2023 17:18	WG2044892
Carbon tetrachloride	U		0.00157	0.00874	1.21	04/19/2023 17:18	WG2044892
Chlorobenzene	U		0.000367	0.00438	1.21	04/19/2023 17:18	WG2044892
Chlorodibromomethane	U		0.00107	0.00438	1.21	04/19/2023 17:18	WG2044892
Chloroethane	U		0.00298	0.00874	1.21	04/19/2023 17:18	WG2044892
Chloroform	U		0.00181	0.00438	1.21	04/19/2023 17:18	WG2044892
Chloromethane	U		0.00760	0.0218	1.21	04/19/2023 17:18	WG2044892
2-Chlorotoluene	U		0.00152	0.00438	1.21	04/19/2023 17:18	WG2044892
4-Chlorotoluene	U		0.000786	0.00874	1.21	04/19/2023 17:18	WG2044892
1,2-Dibromo-3-Chloropropane	U		0.00682	0.0438	1.21	04/19/2023 17:18	WG2044892
1,2-Dibromoethane	U		0.00113	0.00438	1.21	04/19/2023 17:18	WG2044892
Dibromomethane	U		0.00131	0.00874	1.21	04/19/2023 17:18	WG2044892
1,2-Dichlorobenzene	U		0.000743	0.00874	1.21	04/19/2023 17:18	WG2044892
1,3-Dichlorobenzene	U		0.00105	0.00874	1.21	04/19/2023 17:18	WG2044892
1,4-Dichlorobenzene	U		0.00122	0.00874	1.21	04/19/2023 17:18	WG2044892
Dichlorodifluoromethane	U		0.00282	0.00438	1.21	04/19/2023 17:18	WG2044892
1,1-Dichloroethane	U		0.000858	0.00438	1.21	04/19/2023 17:18	WG2044892
1,2-Dichloroethane	U		0.00113	0.00438	1.21	04/19/2023 17:18	WG2044892
1,1-Dichloroethene	U		0.00106	0.00438	1.21	04/19/2023 17:18	WG2044892
cis-1,2-Dichloroethene	U		0.00128	0.00438	1.21	04/19/2023 17:18	WG2044892
trans-1,2-Dichloroethene	U		0.00182	0.00874	1.21	04/19/2023 17:18	WG2044892
1,2-Dichloropropane	U		0.00248	0.00874	1.21	04/19/2023 17:18	WG2044892
1,1-Dichloropropene	U		0.00141	0.00438	1.21	04/19/2023 17:18	WG2044892
1,3-Dichloropropane	U		0.000875	0.00874	1.21	04/19/2023 17:18	WG2044892
cis-1,3-Dichloropropene	U		0.00132	0.00438	1.21	04/19/2023 17:18	WG2044892
trans-1,3-Dichloropropene	U		0.00199	0.00874	1.21	04/19/2023 17:18	WG2044892
2,2-Dichloropropane	U		0.00241	0.00438	1.21	04/19/2023 17:18	WG2044892
Di-isopropyl ether	U		0.000717	0.00175	1.21	04/19/2023 17:18	WG2044892
Ethylbenzene	U		0.00129	0.00438	1.21	04/19/2023 17:18	WG2044892
2-Hexanone	U		0.00588	0.0438	1.21	04/19/2023 17:18	WG2044892
Hexachloro-1,3-butadiene	U		0.0105	0.0438	1.21	04/19/2023 17:18	WG2044892
Isopropylbenzene	U		0.000743	0.00438	1.21	04/19/2023 17:18	WG2044892
p-Isopropyltoluene	U		0.00446	0.00874	1.21	04/19/2023 17:18	WG2044892
2-Butanone (MEK)	U		0.111	0.175	1.21	04/19/2023 17:18	WG2044892

- 1 Cp
- 2 Tc
- 3 Ss
- 4 Cn
- 5 Ds
- 6 Sr
- 7 Qc
- 8 Gl
- 9 Al
- 10 Sc

Volatile Organic Compounds (GC/MS) by Method 8260B

Analyte	Result (dry) mg/kg	Qualifier	MDL (dry) mg/kg	RDL (dry) mg/kg	Dilution	Analysis date / time	Batch
Methylene Chloride	0.774		0.0116	0.0438	1.21	04/19/2023 17:18	WG2044892
4-Methyl-2-pentanone (MIBK)	U		0.00399	0.0438	1.21	04/19/2023 17:18	WG2044892
Methyl tert-butyl ether	U		0.000611	0.00175	1.21	04/19/2023 17:18	WG2044892
Naphthalene	U		0.00852	0.0218	1.21	04/19/2023 17:18	WG2044892
n-Propylbenzene	U		0.00166	0.00874	1.21	04/19/2023 17:18	WG2044892
Styrene	U		0.000400	0.0218	1.21	04/19/2023 17:18	WG2044892
1,1,1,2-Tetrachloroethane	U		0.00166	0.00438	1.21	04/19/2023 17:18	WG2044892
1,1,2,2-Tetrachloroethane	U		0.00122	0.00438	1.21	04/19/2023 17:18	WG2044892
1,1,2-Trichlorotrifluoroethane	U		0.00132	0.00438	1.21	04/19/2023 17:18	WG2044892
Tetrachloroethene	U		0.00156	0.00438	1.21	04/19/2023 17:18	WG2044892
Toluene	0.0139		0.00227	0.00874	1.21	04/19/2023 17:18	WG2044892
1,2,3-Trichlorobenzene	U		0.0128	0.0218	1.21	04/19/2023 17:18	WG2044892
1,2,4-Trichlorobenzene	U		0.00769	0.0218	1.21	04/19/2023 17:18	WG2044892
1,1,1-Trichloroethane	U		0.00162	0.00438	1.21	04/19/2023 17:18	WG2044892
1,1,2-Trichloroethane	U		0.00104	0.00438	1.21	04/19/2023 17:18	WG2044892
Trichloroethene	U		0.00102	0.00175	1.21	04/19/2023 17:18	WG2044892
Tetrahydrofuran	U		0.00615	0.0218	1.21	04/19/2023 17:18	WG2044892
Trichlorofluoromethane	U		0.00144	0.00438	1.21	04/19/2023 17:18	WG2044892
1,2,3-Trichloropropane	U		0.00283	0.0218	1.21	04/19/2023 17:18	WG2044892
1,2,4-Trimethylbenzene	U		0.00276	0.00874	1.21	04/19/2023 17:18	WG2044892
1,3,5-Trimethylbenzene	U		0.00350	0.00874	1.21	04/19/2023 17:18	WG2044892
Vinyl chloride	U		0.00202	0.00438	1.21	04/19/2023 17:18	WG2044892
o-Xylene	U		0.00153	0.00438	1.21	04/19/2023 17:18	WG2044892
m&p-Xylene	U		0.00332	0.00699	1.21	04/19/2023 17:18	WG2044892
Xylenes, Total	U		0.00153	0.0114	1.21	04/19/2023 17:18	WG2044892
(S) Toluene-d8	110			75.0-131		04/19/2023 17:18	WG2044892
(S) 4-Bromofluorobenzene	90.1			67.0-138		04/19/2023 17:18	WG2044892
(S) 1,2-Dichloroethane-d4	101			70.0-130		04/19/2023 17:18	WG2044892

1 Cp

2 Tc

3 Ss

4 Cn

5 Ds

6 Sr

7 Qc

8 Gl

9 Al

10 Sc

Semi-Volatile Organic Compounds (GC) by Method 8015

Analyte	Result (dry) mg/kg	Qualifier	MDL (dry) mg/kg	RDL (dry) mg/kg	Dilution	Analysis date / time	Batch
C12-C22 Hydrocarbons	U		0.911	4.97	1	04/19/2023 16:32	WG2044434
C22-C32 Hydrocarbons	U		1.65	4.97	1	04/19/2023 16:32	WG2044434
(S) o-Terphenyl	49.7			18.0-148		04/19/2023 16:32	WG2044434

Total Solids by Method 2540 G-2011

Analyte	Result	Qualifier	Dilution	Analysis	Batch
Total Solids	84.9		1	04/19/2023 08:41	WG2044479

Volatile Organic Compounds (GC) by Method 8015

Analyte	Result (dry)	Qualifier	MDL (dry)	RDL (dry)	Dilution	Analysis	Batch
TPHG C5 - C12	1.80	<u>B</u>	1.14	3.44	25	04/20/2023 14:20	WG2045095
(S) a, a, a-Trifluorotoluene(FID)	97.4			77.0-120		04/20/2023 14:20	WG2045095

Volatile Organic Compounds (GC/MS) by Method 8260B

Analyte	Result (dry)	Qualifier	MDL (dry)	RDL (dry)	Dilution	Analysis	Batch
Acetone	U		0.0502	0.0688	1	04/19/2023 17:37	WG2044892
Acrylonitrile	U		0.00497	0.0172	1	04/19/2023 17:37	WG2044892
Benzene	U		0.000643	0.00138	1	04/19/2023 17:37	WG2044892
Bromobenzene	U		0.00124	0.0172	1	04/19/2023 17:37	WG2044892
Bromochloromethane	U		0.000776	0.00688	1	04/19/2023 17:37	WG2044892
Bromodichloromethane	U		0.000998	0.00344	1	04/19/2023 17:37	WG2044892
Bromoform	U		0.00161	0.0344	1	04/19/2023 17:37	WG2044892
Bromomethane	U		0.00271	0.0172	1	04/19/2023 17:37	WG2044892
n-Butylbenzene	U		0.00723	0.0172	1	04/19/2023 17:37	WG2044892
sec-Butylbenzene	U		0.00396	0.0172	1	04/19/2023 17:37	WG2044892
tert-Butylbenzene	U		0.00268	0.00688	1	04/19/2023 17:37	WG2044892
Carbon tetrachloride	U		0.00124	0.00688	1	04/19/2023 17:37	WG2044892
Chlorobenzene	U		0.000289	0.00344	1	04/19/2023 17:37	WG2044892
Chlorodibromomethane	U		0.000842	0.00344	1	04/19/2023 17:37	WG2044892
Chloroethane	U		0.00234	0.00688	1	04/19/2023 17:37	WG2044892
Chloroform	U		0.00142	0.00344	1	04/19/2023 17:37	WG2044892
Chloromethane	U		0.00599	0.0172	1	04/19/2023 17:37	WG2044892
2-Chlorotoluene	U		0.00119	0.00344	1	04/19/2023 17:37	WG2044892
4-Chlorotoluene	U		0.000619	0.00688	1	04/19/2023 17:37	WG2044892
1,2-Dibromo-3-Chloropropane	U		0.00537	0.0344	1	04/19/2023 17:37	WG2044892
1,2-Dibromoethane	U		0.000892	0.00344	1	04/19/2023 17:37	WG2044892
Dibromomethane	U		0.00103	0.00688	1	04/19/2023 17:37	WG2044892
1,2-Dichlorobenzene	U		0.000585	0.00688	1	04/19/2023 17:37	WG2044892
1,3-Dichlorobenzene	U		0.000826	0.00688	1	04/19/2023 17:37	WG2044892
1,4-Dichlorobenzene	U		0.000963	0.00688	1	04/19/2023 17:37	WG2044892
Dichlorodifluoromethane	U		0.00222	0.00344	1	04/19/2023 17:37	WG2044892
1,1-Dichloroethane	U		0.000676	0.00344	1	04/19/2023 17:37	WG2044892
1,2-Dichloroethane	U		0.000893	0.00344	1	04/19/2023 17:37	WG2044892
1,1-Dichloroethene	U		0.000834	0.00344	1	04/19/2023 17:37	WG2044892
cis-1,2-Dichloroethene	U		0.00101	0.00344	1	04/19/2023 17:37	WG2044892
trans-1,2-Dichloroethene	U		0.00143	0.00688	1	04/19/2023 17:37	WG2044892
1,2-Dichloropropane	U		0.00195	0.00688	1	04/19/2023 17:37	WG2044892
1,1-Dichloropropene	U		0.00111	0.00344	1	04/19/2023 17:37	WG2044892
1,3-Dichloropropane	U		0.000690	0.00688	1	04/19/2023 17:37	WG2044892
cis-1,3-Dichloropropene	U		0.00104	0.00344	1	04/19/2023 17:37	WG2044892
trans-1,3-Dichloropropene	U		0.00157	0.00688	1	04/19/2023 17:37	WG2044892
2,2-Dichloropropane	U		0.00190	0.00344	1	04/19/2023 17:37	WG2044892
Di-isopropyl ether	U		0.000564	0.00138	1	04/19/2023 17:37	WG2044892
Ethylbenzene	U		0.00101	0.00344	1	04/19/2023 17:37	WG2044892
2-Hexanone	U		0.00462	0.0344	1	04/19/2023 17:37	WG2044892
Hexachloro-1,3-butadiene	U		0.00826	0.0344	1	04/19/2023 17:37	WG2044892
Isopropylbenzene	0.000612	<u>J</u>	0.000585	0.00344	1	04/19/2023 17:37	WG2044892
p-Isopropyltoluene	U		0.00351	0.00688	1	04/19/2023 17:37	WG2044892
2-Butanone (MEK)	U		0.0874	0.138	1	04/19/2023 17:37	WG2044892

1 Cp
2 Tc
3 Ss
4 Cn
5 Ds
6 Sr
7 Qc
8 Gl
9 Al
10 Sc

Volatile Organic Compounds (GC/MS) by Method 8260B

Analyte	Result (dry) mg/kg	Qualifier	MDL (dry) mg/kg	RDL (dry) mg/kg	Dilution	Analysis date / time	Batch
Methylene Chloride	0.902		0.00914	0.0344	1	04/19/2023 17:37	WG2044892
4-Methyl-2-pentanone (MIBK)	U		0.00314	0.0344	1	04/19/2023 17:37	WG2044892
Methyl tert-butyl ether	U		0.000482	0.00138	1	04/19/2023 17:37	WG2044892
Naphthalene	U		0.00672	0.0172	1	04/19/2023 17:37	WG2044892
n-Propylbenzene	U		0.00131	0.00688	1	04/19/2023 17:37	WG2044892
Styrene	U		0.000315	0.0172	1	04/19/2023 17:37	WG2044892
1,1,1,2-Tetrachloroethane	U		0.00130	0.00344	1	04/19/2023 17:37	WG2044892
1,1,2,2-Tetrachloroethane	U		0.000957	0.00344	1	04/19/2023 17:37	WG2044892
1,1,2-Trichlorotrifluoroethane	U		0.00104	0.00344	1	04/19/2023 17:37	WG2044892
Tetrachloroethene	U		0.00123	0.00344	1	04/19/2023 17:37	WG2044892
Toluene	0.0142		0.00179	0.00688	1	04/19/2023 17:37	WG2044892
1,2,3-Trichlorobenzene	U		0.0101	0.0172	1	04/19/2023 17:37	WG2044892
1,2,4-Trichlorobenzene	U		0.00606	0.0172	1	04/19/2023 17:37	WG2044892
1,1,1-Trichloroethane	U		0.00127	0.00344	1	04/19/2023 17:37	WG2044892
1,1,2-Trichloroethane	U		0.000822	0.00344	1	04/19/2023 17:37	WG2044892
Trichloroethene	U		0.000804	0.00138	1	04/19/2023 17:37	WG2044892
Tetrahydrofuran	U		0.00484	0.0172	1	04/19/2023 17:37	WG2044892
Trichlorofluoromethane	U		0.00114	0.00344	1	04/19/2023 17:37	WG2044892
1,2,3-Trichloropropane	U		0.00223	0.0172	1	04/19/2023 17:37	WG2044892
1,2,4-Trimethylbenzene	U		0.00217	0.00688	1	04/19/2023 17:37	WG2044892
1,3,5-Trimethylbenzene	U		0.00275	0.00688	1	04/19/2023 17:37	WG2044892
Vinyl chloride	U		0.00160	0.00344	1	04/19/2023 17:37	WG2044892
o-Xylene	U		0.00121	0.00344	1	04/19/2023 17:37	WG2044892
m&p-Xylene	U		0.00262	0.00551	1	04/19/2023 17:37	WG2044892
Xylenes, Total	U		0.00121	0.00895	1	04/19/2023 17:37	WG2044892
(S) Toluene-d8	109			75.0-131		04/19/2023 17:37	WG2044892
(S) 4-Bromofluorobenzene	87.4			67.0-138		04/19/2023 17:37	WG2044892
(S) 1,2-Dichloroethane-d4	101			70.0-130		04/19/2023 17:37	WG2044892



Semi-Volatile Organic Compounds (GC) by Method 8015

Analyte	Result (dry) mg/kg	Qualifier	MDL (dry) mg/kg	RDL (dry) mg/kg	Dilution	Analysis date / time	Batch
C12-C22 Hydrocarbons	2.44	J	0.863	4.71	1	04/19/2023 18:10	WG2044434
C22-C32 Hydrocarbons	10.3		1.57	4.71	1	04/19/2023 18:10	WG2044434
(S) o-Terphenyl	69.6			18.0-148		04/19/2023 18:10	WG2044434

Total Solids by Method 2540 G-2011

Analyte	Result	Qualifier	Dilution	Analysis	Batch
Total Solids	83.6		1	04/19/2023 08:41	WG2044479

Volatile Organic Compounds (GC) by Method 8015

Analyte	Result (dry)	Qualifier	MDL (dry)	RDL (dry)	Dilution	Analysis	Batch
TPHG C5 - C12	2.08	B J	1.37	4.11	30.3	04/20/2023 14:40	WG2045095
(S) a,a,a-Trifluorotoluene(FID)	96.8			77.0-120		04/20/2023 14:40	WG2045095

Volatile Organic Compounds (GC/MS) by Method 8260B

Analyte	Result (dry)	Qualifier	MDL (dry)	RDL (dry)	Dilution	Analysis	Batch
Acetone	U		0.0600	0.0821	1.21	04/19/2023 17:56	WG2044892
Acrylonitrile	U		0.00593	0.0205	1.21	04/19/2023 17:56	WG2044892
Benzene	U		0.000767	0.00164	1.21	04/19/2023 17:56	WG2044892
Bromobenzene	U		0.00148	0.0205	1.21	04/19/2023 17:56	WG2044892
Bromochloromethane	U		0.000925	0.00821	1.21	04/19/2023 17:56	WG2044892
Bromodichloromethane	U		0.00119	0.00411	1.21	04/19/2023 17:56	WG2044892
Bromoform	U		0.00193	0.0411	1.21	04/19/2023 17:56	WG2044892
Bromomethane	U		0.00323	0.0205	1.21	04/19/2023 17:56	WG2044892
n-Butylbenzene	U		0.00862	0.0205	1.21	04/19/2023 17:56	WG2044892
sec-Butylbenzene	U		0.00472	0.0205	1.21	04/19/2023 17:56	WG2044892
tert-Butylbenzene	U		0.00320	0.00821	1.21	04/19/2023 17:56	WG2044892
Carbon tetrachloride	U		0.00148	0.00821	1.21	04/19/2023 17:56	WG2044892
Chlorobenzene	U		0.000345	0.00411	1.21	04/19/2023 17:56	WG2044892
Chlorodibromomethane	U		0.00101	0.00411	1.21	04/19/2023 17:56	WG2044892
Chloroethane	U		0.00280	0.00821	1.21	04/19/2023 17:56	WG2044892
Chloroform	U		0.00170	0.00411	1.21	04/19/2023 17:56	WG2044892
Chloromethane	U		0.00714	0.0205	1.21	04/19/2023 17:56	WG2044892
2-Chlorotoluene	U		0.00142	0.00411	1.21	04/19/2023 17:56	WG2044892
4-Chlorotoluene	U		0.000738	0.00821	1.21	04/19/2023 17:56	WG2044892
1,2-Dibromo-3-Chloropropane	U		0.00640	0.0411	1.21	04/19/2023 17:56	WG2044892
1,2-Dibromoethane	U		0.00106	0.00411	1.21	04/19/2023 17:56	WG2044892
Dibromomethane	U		0.00123	0.00821	1.21	04/19/2023 17:56	WG2044892
1,2-Dichlorobenzene	U		0.000697	0.00821	1.21	04/19/2023 17:56	WG2044892
1,3-Dichlorobenzene	U		0.000985	0.00821	1.21	04/19/2023 17:56	WG2044892
1,4-Dichlorobenzene	U		0.00115	0.00821	1.21	04/19/2023 17:56	WG2044892
Dichlorodifluoromethane	U		0.00265	0.00411	1.21	04/19/2023 17:56	WG2044892
1,1-Dichloroethane	U		0.000806	0.00411	1.21	04/19/2023 17:56	WG2044892
1,2-Dichloroethane	U		0.00107	0.00411	1.21	04/19/2023 17:56	WG2044892
1,1-Dichloroethene	U		0.000995	0.00411	1.21	04/19/2023 17:56	WG2044892
cis-1,2-Dichloroethene	U		0.00120	0.00411	1.21	04/19/2023 17:56	WG2044892
trans-1,2-Dichloroethene	U		0.00171	0.00821	1.21	04/19/2023 17:56	WG2044892
1,2-Dichloropropane	U		0.00233	0.00821	1.21	04/19/2023 17:56	WG2044892
1,1-Dichloropropene	U		0.00133	0.00411	1.21	04/19/2023 17:56	WG2044892
1,3-Dichloropropane	U		0.000822	0.00821	1.21	04/19/2023 17:56	WG2044892
cis-1,3-Dichloropropene	U		0.00124	0.00411	1.21	04/19/2023 17:56	WG2044892
trans-1,3-Dichloropropene	U		0.00187	0.00821	1.21	04/19/2023 17:56	WG2044892
2,2-Dichloropropane	U		0.00227	0.00411	1.21	04/19/2023 17:56	WG2044892
Di-isopropyl ether	U		0.000673	0.00164	1.21	04/19/2023 17:56	WG2044892
Ethylbenzene	U		0.00121	0.00411	1.21	04/19/2023 17:56	WG2044892
2-Hexanone	U		0.00552	0.0411	1.21	04/19/2023 17:56	WG2044892
Hexachloro-1,3-butadiene	U		0.00985	0.0411	1.21	04/19/2023 17:56	WG2044892
Isopropylbenzene	U		0.000697	0.00411	1.21	04/19/2023 17:56	WG2044892
p-Isopropyltoluene	U		0.00419	0.00821	1.21	04/19/2023 17:56	WG2044892
2-Butanone (MEK)	U		0.104	0.164	1.21	04/19/2023 17:56	WG2044892

1 Cp

2 Tc

3 Ss

4 Cn

5 Ds

6 Sr

7 Qc

8 Gl

9 Al

10 Sc

Volatile Organic Compounds (GC/MS) by Method 8260B

Analyte	Result (dry) mg/kg	Qualifier	MDL (dry) mg/kg	RDL (dry) mg/kg	Dilution	Analysis date / time	Batch
Methylene Chloride	1.03		0.0109	0.0411	1.21	04/19/2023 17:56	WG2044892
4-Methyl-2-pentanone (MIBK)	U		0.00375	0.0411	1.21	04/19/2023 17:56	WG2044892
Methyl tert-butyl ether	U		0.000574	0.00164	1.21	04/19/2023 17:56	WG2044892
Naphthalene	U		0.00801	0.0205	1.21	04/19/2023 17:56	WG2044892
n-Propylbenzene	U		0.00156	0.00821	1.21	04/19/2023 17:56	WG2044892
Styrene	U		0.000376	0.0205	1.21	04/19/2023 17:56	WG2044892
1,1,1,2-Tetrachloroethane	U		0.00156	0.00411	1.21	04/19/2023 17:56	WG2044892
1,1,2,2-Tetrachloroethane	U		0.00114	0.00411	1.21	04/19/2023 17:56	WG2044892
1,1,2-Trichlorotrifluoroethane	U		0.00124	0.00411	1.21	04/19/2023 17:56	WG2044892
Tetrachloroethene	U		0.00147	0.00411	1.21	04/19/2023 17:56	WG2044892
Toluene	0.0147		0.00213	0.00821	1.21	04/19/2023 17:56	WG2044892
1,2,3-Trichlorobenzene	U		0.0120	0.0205	1.21	04/19/2023 17:56	WG2044892
1,2,4-Trichlorobenzene	U		0.00722	0.0205	1.21	04/19/2023 17:56	WG2044892
1,1,1-Trichloroethane	U		0.00152	0.00411	1.21	04/19/2023 17:56	WG2044892
1,1,2-Trichloroethane	U		0.000980	0.00411	1.21	04/19/2023 17:56	WG2044892
Trichloroethene	U		0.000959	0.00164	1.21	04/19/2023 17:56	WG2044892
Tetrahydrofuran	U		0.00578	0.0205	1.21	04/19/2023 17:56	WG2044892
Trichlorofluoromethane	U		0.00136	0.00411	1.21	04/19/2023 17:56	WG2044892
1,2,3-Trichloropropane	U		0.00266	0.0205	1.21	04/19/2023 17:56	WG2044892
1,2,4-Trimethylbenzene	U		0.00259	0.00821	1.21	04/19/2023 17:56	WG2044892
1,3,5-Trimethylbenzene	U		0.00328	0.00821	1.21	04/19/2023 17:56	WG2044892
Vinyl chloride	U		0.00190	0.00411	1.21	04/19/2023 17:56	WG2044892
o-Xylene	U		0.00144	0.00411	1.21	04/19/2023 17:56	WG2044892
m&p-Xylene	U		0.00312	0.00657	1.21	04/19/2023 17:56	WG2044892
Xylenes, Total	U		0.00144	0.0107	1.21	04/19/2023 17:56	WG2044892
(S) Toluene-d8	110			75.0-131		04/19/2023 17:56	WG2044892
(S) 4-Bromofluorobenzene	89.2			67.0-138		04/19/2023 17:56	WG2044892
(S) 1,2-Dichloroethane-d4	101			70.0-130		04/19/2023 17:56	WG2044892

- 1 Cp
- 2 Tc
- 3 Ss
- 4 Cn
- 5 Ds
- 6 Sr
- 7 Qc
- 8 Gl
- 9 Al
- 10 Sc

Semi-Volatile Organic Compounds (GC) by Method 8015

Analyte	Result (dry) mg/kg	Qualifier	MDL (dry) mg/kg	RDL (dry) mg/kg	Dilution	Analysis date / time	Batch
C12-C22 Hydrocarbons	3.18	J	0.876	4.78	1	04/19/2023 18:44	WG2044434
C22-C32 Hydrocarbons	33.5		1.59	4.78	1	04/19/2023 18:44	WG2044434
(S) o-Terphenyl	82.6			18.0-148		04/19/2023 18:44	WG2044434

Method Blank (MB)

(MB) R3915249-1 04/19/23 07:36

Analyte	MB Result	MB Qualifier	MB MDL	MB RDL
	%		%	%
Total Solids	0.000			

¹ Cp

² Tc

³ Ss

⁴ Cn

⁵ Ds

⁶ Sr

⁷ Qc

⁸ Gl

⁹ Al

¹⁰ Sc

L1606226-19 Original Sample (OS) • Duplicate (DUP)

(OS) L1606226-19 04/19/23 07:36 • (DUP) R3915249-3 04/19/23 07:36

Analyte	Original Result	DUP Result	Dilution	DUP RPD	DUP Qualifier	DUP RPD Limits
	%	%		%		%
Total Solids	80.5	80.9	1	0.401		10

Laboratory Control Sample (LCS)

(LCS) R3915249-2 04/19/23 07:36

Analyte	Spike Amount	LCS Result	LCS Rec.	Rec. Limits	LCS Qualifier
	%	%	%	%	
Total Solids	50.0	50.0	100	85.0-115	

DRAFT

Method Blank (MB)

(MB) R3915264-1 04/19/23 08:41

Analyte	MB Result	MB Qualifier	MB MDL	MB RDL
	%		%	%
Total Solids	0.00100			

1 Cp

2 Tc

3 Ss

4 Cn

5 Ds

6 Sr

7 Qc

8 Gl

9 Al

10 Sc

L1605894-08 Original Sample (OS) • Duplicate (DUP)

(OS) L1605894-08 04/19/23 08:41 • (DUP) R3915264-3 04/19/23 08:41

Analyte	Original Result	DUP Result	Dilution	DUP RPD	DUP Qualifier	DUP RPD Limits
	%	%		%		%
Total Solids	83.6	83.7	1	0.0657		10

Laboratory Control Sample (LCS)

(LCS) R3915264-2 04/19/23 08:41

Analyte	Spike Amount	LCS Result	LCS Rec.	Rec. Limits	LCS Qualifier
	%	%	%	%	
Total Solids	50.0	50.0	100	85.0-115	

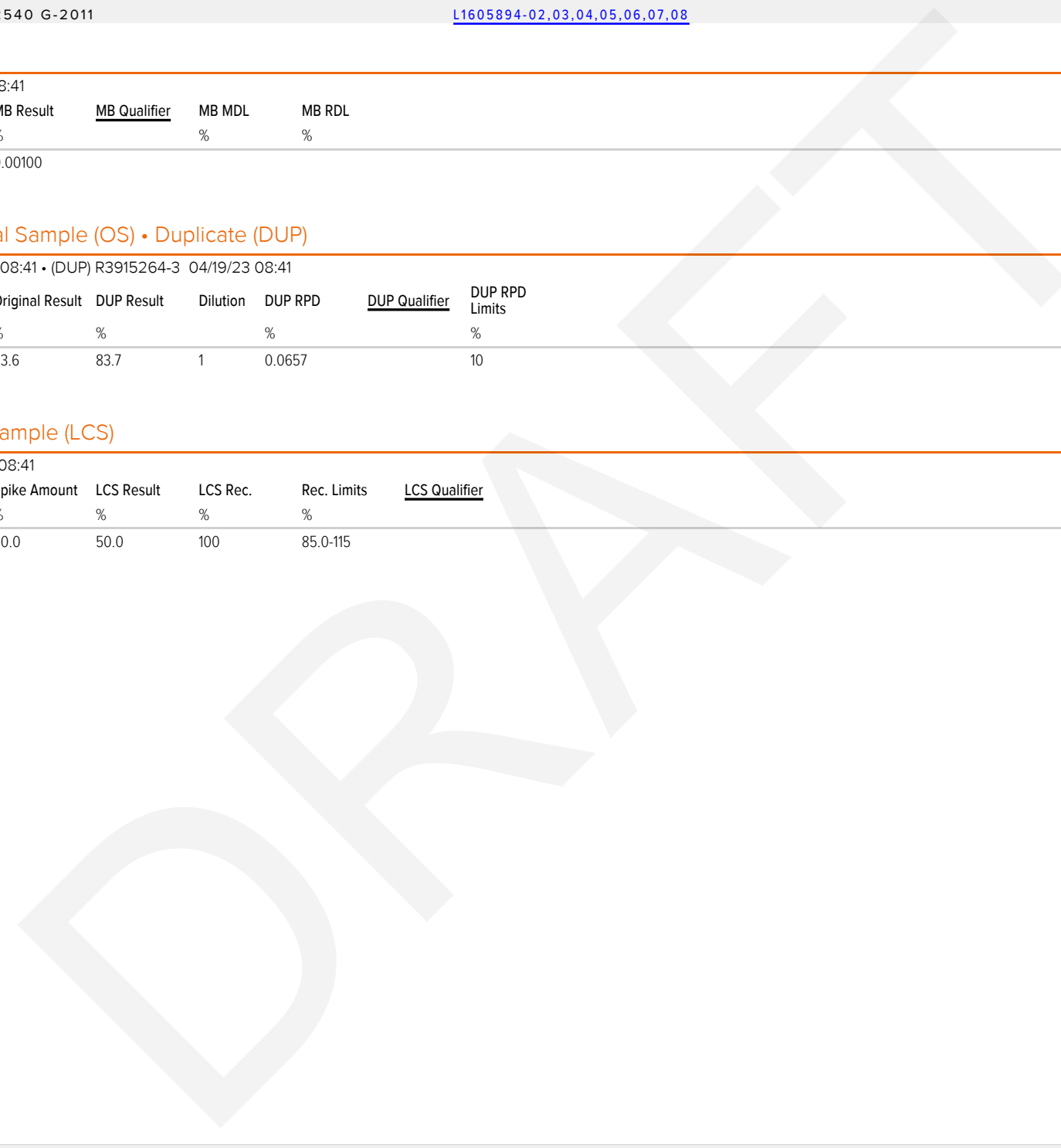

Method Blank (MB)

(MB) R3915642-2 04/19/23 20:17

Analyte	MB Result mg/kg	MB Qualifier	MB MDL mg/kg	MB RDL mg/kg
TPHG C5 - C12	1.60	↓	0.830	2.50
(S) a,a,a-Trifluorotoluene(FID)	98.0			77.0-120

Laboratory Control Sample (LCS)

(LCS) R3915642-1 04/19/23 19:09

Analyte	Spike Amount mg/kg	LCS Result mg/kg	LCS Rec. %	Rec. Limits %	LCS Qualifier
TPHG C5 - C12	5.50	5.26	95.6	72.0-125	
(S) a,a,a-Trifluorotoluene(FID)			111	77.0-120	

1 Cp

2 Tc

3 Ss

4 Cn

5 Ds

6 Sr

7 Qc

8 Gl

9 Al

10 Sc

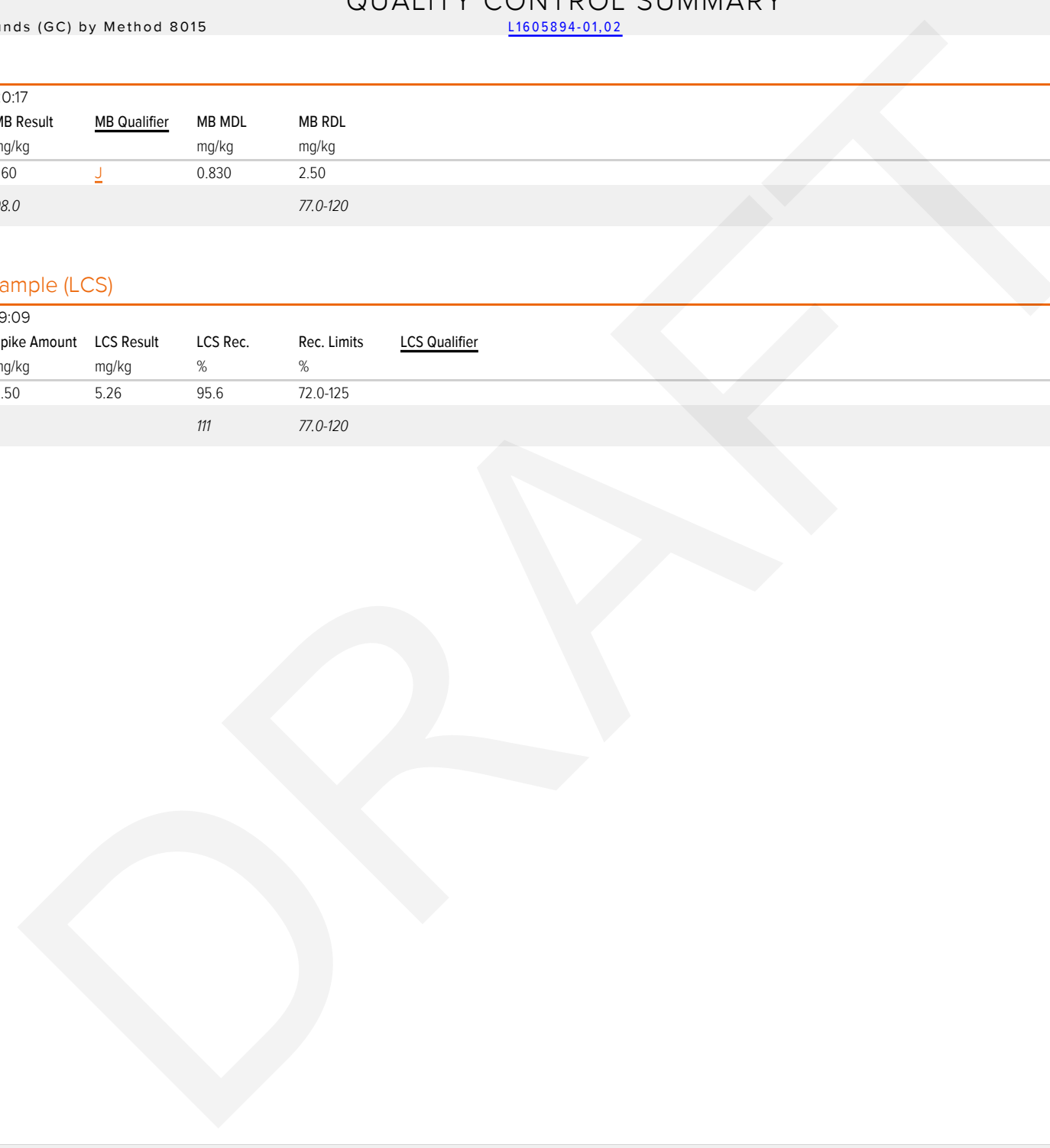

Method Blank (MB)

(MB) R3915647-1 04/20/23 11:12

Analyte	MB Result mg/kg	MB Qualifier	MB MDL mg/kg	MB RDL mg/kg
TPHG C5 - C12	1.40	↓	0.830	2.50
(S) a,a,a-Trifluorotoluene(FID)	98.6			77.0-120

1 Cp

2 Tc

3 Ss

4 Cn

Laboratory Control Sample (LCS)

(LCS) R3915647-2 04/20/23 12:05

Analyte	Spike Amount mg/kg	LCS Result mg/kg	LCS Rec. %	Rec. Limits %	LCS Qualifier
TPHG C5 - C12	5.50	4.97	90.4	72.0-125	
(S) a,a,a-Trifluorotoluene(FID)			107	77.0-120	

5 Ds

6 Sr

7 Qc

L1605941-01 Original Sample (OS) • Matrix Spike (MS) • Matrix Spike Duplicate (MSD)

(OS) L1605941-01 04/20/23 15:01 • (MS) R3915647-3 04/20/23 16:43 • (MSD) R3915647-4 04/20/23 17:04

Analyte	Spike Amount (dry) mg/kg	Original Result (dry)	MS Result (dry)	MSD Result (dry)	MS Rec. %	MSD Rec. %	Dilution	Rec. Limits %	MS Qualifier	MSD Qualifier	RPD %	RPD Limits %
TPHG C5 - C12	153	1.13	135	128	87.3	83.0	25	10.0-141			5.05	29
(S) a,a,a-Trifluorotoluene(FID)					102	105		77.0-120				

8 Gl

9 Al

10 Sc

Method Blank (MB)

(MB) R3915304-2 04/19/23 10:08

Analyte	MB Result mg/kg	MB Qualifier	MB MDL mg/kg	MB RDL mg/kg
Acetone	U		0.0365	0.0500
Acrylonitrile	U		0.00361	0.0125
Benzene	U		0.000467	0.00100
Bromobenzene	U		0.000900	0.0125
Bromochloromethane	U		0.000564	0.00500
Bromodichloromethane	U		0.000725	0.00250
Bromoform	U		0.00117	0.0250
Bromomethane	U		0.00197	0.0125
n-Butylbenzene	U		0.00525	0.0125
sec-Butylbenzene	U		0.00288	0.0125
tert-Butylbenzene	U		0.00195	0.00500
Carbon tetrachloride	U		0.000898	0.00500
Chlorobenzene	U		0.000210	0.00250
Chlorodibromomethane	U		0.000612	0.00250
Chloroethane	U		0.00170	0.00500
Chloroform	U		0.00103	0.00250
Chloromethane	U		0.00435	0.0125
2-Chlorotoluene	U		0.000865	0.00250
4-Chlorotoluene	U		0.000450	0.00500
1,2-Dibromo-3-Chloropropane	U		0.00390	0.0250
1,2-Dibromoethane	U		0.000648	0.00250
Dibromomethane	U		0.000750	0.00500
1,2-Dichlorobenzene	U		0.000425	0.00500
1,3-Dichlorobenzene	U		0.000600	0.00500
1,4-Dichlorobenzene	U		0.000700	0.00500
Dichlorodifluoromethane	U		0.00161	0.00250
1,1-Dichloroethane	U		0.000491	0.00250
1,2-Dichloroethane	U		0.000649	0.00250
1,1-Dichloroethene	U		0.000606	0.00250
cis-1,2-Dichloroethene	U		0.000734	0.00250
trans-1,2-Dichloroethene	U		0.00104	0.00500
1,2-Dichloropropane	U		0.00142	0.00500
1,1-Dichloropropene	U		0.000809	0.00250
1,3-Dichloropropane	U		0.000501	0.00500
cis-1,3-Dichloropropene	U		0.000757	0.00250
trans-1,3-Dichloropropene	U		0.00114	0.00500
2,2-Dichloropropane	U		0.00138	0.00250
Di-isopropyl ether	U		0.000410	0.00100
Ethylbenzene	U		0.000737	0.00250
2-Hexanone	U		0.00336	0.0250

¹ Cp

² Tc

³ Ss

⁴ Cn

⁵ Ds

⁶ Sr

⁷ Qc

⁸ Gl

⁹ Al

¹⁰ Sc

Method Blank (MB)

(MB) R3915304-2 04/19/23 10:08

Analyte	MB Result mg/kg	MB Qualifier	MB MDL mg/kg	MB RDL mg/kg
Hexachloro-1,3-butadiene	U		0.00600	0.0250
Isopropylbenzene	U		0.000425	0.00250
p-Isopropyltoluene	U		0.00255	0.00500
2-Butanone (MEK)	U		0.0635	0.100
Methylene Chloride	U		0.00664	0.0250
4-Methyl-2-pentanone (MIBK)	U		0.00228	0.0250
Methyl tert-butyl ether	U		0.000350	0.00100
Naphthalene	U		0.00488	0.0125
n-Propylbenzene	U		0.000950	0.00500
Styrene	0.00222	U	0.000229	0.0125
1,1,1,2-Tetrachloroethane	U		0.000948	0.00250
1,1,2,2-Tetrachloroethane	U		0.000695	0.00250
1,1,2-Trichlorotrifluoroethane	U		0.000754	0.00250
Tetrachloroethene	U		0.000896	0.00250
Toluene	U		0.00130	0.00500
1,2,3-Trichlorobenzene	U		0.00733	0.0125
1,2,4-Trichlorobenzene	U		0.00440	0.0125
1,1,1-Trichloroethane	U		0.000923	0.00250
1,1,2-Trichloroethane	U		0.000597	0.00250
Trichloroethene	U		0.000584	0.00100
Tetrahydrofuran	0.0245		0.00352	0.0125
Trichlorofluoromethane	U		0.000827	0.00250
1,2,3-Trichloropropane	U		0.00162	0.0125
1,2,4-Trimethylbenzene	U		0.00158	0.00500
1,3,5-Trimethylbenzene	U		0.00200	0.00500
Vinyl chloride	U		0.00116	0.00250
o-Xylene	U		0.000880	0.00250
m&p-Xylenes	U		0.00190	0.00400
Xylenes, Total	U		0.000880	0.00650
(S) Toluene-d8	105			75.0-131
(S) 4-Bromofluorobenzene	92.8			67.0-138
(S) 1,2-Dichloroethane-d4	103			70.0-130

¹ Cp

² Tc

³ Ss

⁴ Cn

⁵ Ds

⁶ Sr

⁷ Qc

⁸ Gl

⁹ Al

¹⁰ Sc

Laboratory Control Sample (LCS)

(LCS) R3915304-1 04/19/23 08:51

Analyte	Spike Amount mg/kg	LCS Result mg/kg	LCS Rec. %	Rec. Limits %	LCS Qualifier
Acetone	0.625	0.694	111	10.0-160	
Acrylonitrile	0.625	0.653	104	45.0-153	
Benzene	0.125	0.120	96.0	70.0-123	
Bromobenzene	0.125	0.138	110	73.0-121	
Bromochloromethane	0.125	0.122	97.6	77.0-128	
Bromodichloromethane	0.125	0.129	103	73.0-121	
Bromoform	0.125	0.128	102	64.0-132	
Bromomethane	0.125	0.119	95.2	56.0-147	
n-Butylbenzene	0.125	0.140	112	68.0-135	
sec-Butylbenzene	0.125	0.137	110	74.0-130	
tert-Butylbenzene	0.125	0.139	111	75.0-127	
Carbon tetrachloride	0.125	0.124	99.2	66.0-128	
Chlorobenzene	0.125	0.134	107	76.0-128	
Chlorodibromomethane	0.125	0.134	107	74.0-127	
Chloroethane	0.125	0.126	101	61.0-134	
Chloroform	0.125	0.121	96.8	72.0-123	
Chloromethane	0.125	0.124	99.2	51.0-138	
2-Chlorotoluene	0.125	0.139	111	75.0-124	
4-Chlorotoluene	0.125	0.143	114	75.0-124	
1,2-Dibromo-3-Chloropropane	0.125	0.148	118	59.0-130	
1,2-Dibromoethane	0.125	0.132	106	74.0-128	
Dibromomethane	0.125	0.125	100	75.0-122	
1,2-Dichlorobenzene	0.125	0.135	108	76.0-124	
1,3-Dichlorobenzene	0.125	0.128	102	76.0-125	
1,4-Dichlorobenzene	0.125	0.133	106	77.0-121	
Dichlorodifluoromethane	0.125	0.138	110	43.0-156	
1,1-Dichloroethane	0.125	0.119	95.2	70.0-127	
1,2-Dichloroethane	0.125	0.136	109	65.0-131	
1,1-Dichloroethene	0.125	0.122	97.6	65.0-131	
cis-1,2-Dichloroethene	0.125	0.117	93.6	73.0-125	
trans-1,2-Dichloroethene	0.125	0.108	86.4	71.0-125	
1,2-Dichloropropane	0.125	0.130	104	74.0-125	
1,1-Dichloropropene	0.125	0.126	101	73.0-125	
1,3-Dichloropropane	0.125	0.137	110	80.0-125	
cis-1,3-Dichloropropene	0.125	0.138	110	76.0-127	
trans-1,3-Dichloropropene	0.125	0.140	112	73.0-127	
2,2-Dichloropropane	0.125	0.130	104	59.0-135	
Di-isopropyl ether	0.125	0.130	104	60.0-136	
Ethylbenzene	0.125	0.121	96.8	74.0-126	
2-Hexanone	0.625	0.724	116	54.0-147	

¹Cp

²Tc

³Ss

⁴Cn

⁵Ds

⁶Sr

⁷Qc

⁸Gl

⁹Al

¹⁰Sc

Laboratory Control Sample (LCS)

(LCS) R3915304-1 04/19/23 08:51

Analyte	Spike Amount mg/kg	LCS Result mg/kg	LCS Rec. %	Rec. Limits %	<u>LCS Qualifier</u>
Hexachloro-1,3-butadiene	0.125	0.159	127	57.0-150	
Isopropylbenzene	0.125	0.129	103	72.0-127	
p-Isopropyltoluene	0.125	0.137	110	72.0-133	
2-Butanone (MEK)	0.625	0.857	137	30.0-160	
Methylene Chloride	0.125	0.107	85.6	68.0-123	
4-Methyl-2-pentanone (MIBK)	0.625	0.830	133	56.0-143	
Methyl tert-butyl ether	0.125	0.112	89.6	66.0-132	
Naphthalene	0.125	0.155	124	59.0-130	
n-Propylbenzene	0.125	0.144	115	74.0-126	
Styrene	0.125	0.126	101	72.0-127	
1,1,1,2-Tetrachloroethane	0.125	0.123	98.4	74.0-129	
1,1,2,2-Tetrachloroethane	0.125	0.141	113	68.0-128	
1,1,2-Trichlorotrifluoroethane	0.125	0.105	84.0	61.0-139	
Tetrachloroethene	0.125	0.126	101	70.0-136	
Toluene	0.125	0.129	103	75.0-121	
1,2,3-Trichlorobenzene	0.125	0.150	120	59.0-139	
1,2,4-Trichlorobenzene	0.125	0.150	120	62.0-137	
1,1,1-Trichloroethane	0.125	0.123	98.4	69.0-126	
1,1,2-Trichloroethane	0.125	0.126	101	78.0-123	
Trichloroethene	0.125	0.122	97.6	76.0-126	
Tetrahydrofuran	0.125	0.140	112	37.0-146	
Trichlorofluoromethane	0.125	0.136	109	61.0-142	
1,2,3-Trichloropropane	0.125	0.145	116	67.0-129	
1,2,4-Trimethylbenzene	0.125	0.135	108	70.0-126	
1,3,5-Trimethylbenzene	0.125	0.138	110	73.0-127	
Vinyl chloride	0.125	0.137	110	63.0-134	
o-Xylene	0.125	0.127	102	79.0-124	
m&p-Xylenes	0.250	0.254	102	76.0-126	
Xylenes, Total	0.375	0.381	102	72.0-127	
(S) Toluene-d8			106	75.0-131	
(S) 4-Bromofluorobenzene			94.7	67.0-138	
(S) 1,2-Dichloroethane-d4			106	70.0-130	

¹Cp

²Tc

³Ss

⁴Cn

⁵Ds

⁶Sr

⁷Qc

⁸Gl

⁹Al

¹⁰Sc

L1605894-04 Original Sample (OS) • Matrix Spike (MS) • Matrix Spike Duplicate (MSD)

(OS) L1605894-04 04/19/23 16:40 • (MS) R3915304-3 04/19/23 19:32 • (MSD) R3915304-4 04/19/23 19:51

Analyte	Spike Amount (dry) mg/kg	Original Result (dry) mg/kg	MS Result (dry) mg/kg	MSD Result (dry) mg/kg	MS Rec. %	MSD Rec. %	Dilution	Rec. Limits %	MS Qualifier	MSD Qualifier	RPD %	RPD Limits %
Acetone	0.718	U	0.188	0.240	26.2	33.5	1	10.0-160			24.6	40
Acrylonitrile	0.718	U	0.744	0.708	104	98.7	1	10.0-160			4.94	40
Benzene	0.144	U	0.188	0.156	131	108	1	10.0-149			18.8	37
Bromobenzene	0.144	U	0.201	0.173	140	121	1	10.0-156			14.7	38
Bromochloromethane	0.144	U	0.166	0.145	116	101	1	10.0-155			13.8	33
Bromodichloromethane	0.144	U	0.177	0.157	123	109	1	10.0-143			12.2	37
Bromoform	0.144	U	0.147	0.141	103	98.3	1	10.0-146			4.15	36
Bromomethane	0.144	U	0.160	0.133	112	92.5	1	10.0-149			18.8	38
n-Butylbenzene	0.144	U	0.191	0.187	133	130	1	10.0-160			2.53	40
sec-Butylbenzene	0.144	U	0.207	0.194	144	135	1	10.0-159			6.57	39
tert-Butylbenzene	0.144	U	0.215	0.189	150	132	1	10.0-156			13.0	39
Carbon tetrachloride	0.144	U	0.191	0.166	133	116	1	10.0-145			14.0	37
Chlorobenzene	0.144	U	0.184	0.163	128	113	1	10.0-152			12.4	39
Chlorodibromomethane	0.144	U	0.173	0.157	121	109	1	10.0-146			10.1	37
Chloroethane	0.144	U	0.156	0.120	108	83.3	1	10.0-146			26.2	40
Chloroform	0.144	U	0.178	0.151	124	105	1	10.0-146			16.7	37
Chloromethane	0.144	U	0.194	0.164	135	114	1	10.0-159			16.7	37
2-Chlorotoluene	0.144	U	0.193	0.173	134	121	1	10.0-159			10.5	38
4-Chlorotoluene	0.144	U	0.202	0.182	141	127	1	10.0-155			10.6	39
1,2-Dibromo-3-Chloropropane	0.144	U	0.146	0.130	102	90.8	1	10.0-151			11.3	39
1,2-Dibromoethane	0.144	U	0.178	0.158	124	110	1	10.0-148			12.1	34
Dibromomethane	0.144	U	0.172	0.152	120	106	1	10.0-147			12.5	35
1,2-Dichlorobenzene	0.144	U	0.164	0.156	114	108	1	10.0-155			5.24	37
1,3-Dichlorobenzene	0.144	U	0.173	0.157	121	109	1	10.0-153			10.1	38
1,4-Dichlorobenzene	0.144	U	0.176	0.164	123	114	1	10.0-151			7.04	38
Dichlorodifluoromethane	0.144	U	0.221	0.187	154	130	1	10.0-160			17.0	35
1,1-Dichloroethane	0.144	U	0.176	0.156	123	108	1	10.0-147			12.3	37
1,2-Dichloroethane	0.144	U	0.193	0.170	134	118	1	10.0-148			12.5	35
1,1-Dichloroethene	0.144	U	0.187	0.157	130	109	1	10.0-155			17.4	37
cis-1,2-Dichloroethene	0.144	U	0.170	0.142	118	99.2	1	10.0-149			17.6	37
trans-1,2-Dichloroethene	0.144	U	0.160	0.133	112	92.5	1	10.0-150			18.8	37
1,2-Dichloropropane	0.144	U	0.184	0.159	128	111	1	10.0-148			14.6	37
1,1-Dichloropropene	0.144	U	0.194	0.166	135	116	1	10.0-153			15.3	35
1,3-Dichloropropane	0.144	U	0.193	0.169	134	118	1	10.0-154			13.2	35
cis-1,3-Dichloropropene	0.144	U	0.203	0.171	142	119	1	10.0-151			17.3	37
trans-1,3-Dichloropropene	0.144	U	0.196	0.167	137	117	1	10.0-148			15.8	37
2,2-Dichloropropane	0.144	U	0.142	0.118	99.2	82.0	1	10.0-138			19.0	36
Di-isopropyl ether	0.144	U	0.188	0.158	131	110	1	10.0-147			17.3	36
Ethylbenzene	0.144	U	0.176	0.154	123	107	1	10.0-160			13.0	38

1 Cp

2 Tc

3 Ss

4 Cn

5 Ds

6 Sr

7 Qc

8 Gl

9 Al

10 Sc

L1605894-04 Original Sample (OS) • Matrix Spike (MS) • Matrix Spike Duplicate (MSD)

(OS) L1605894-04 04/19/23 16:40 • (MS) R3915304-3 04/19/23 19:32 • (MSD) R3915304-4 04/19/23 19:51

Analyte	Spike Amount (dry) mg/kg	Original Result (dry) mg/kg	MS Result (dry) mg/kg	MSD Result (dry) mg/kg	MS Rec. %	MSD Rec. %	Dilution	Rec. Limits %	MS Qualifier	MSD Qualifier	RPD %	RPD Limits %
2-Hexanone	0.718	U	0.859	0.803	120	112	1	10.0-160			6.77	36
Hexachloro-1,3-butadiene	0.144	U	0.213	0.193	148	134	1	10.0-160			10.0	40
Isopropylbenzene	0.144	U	0.172	0.160	120	112	1	10.0-155			7.19	38
p-Isopropyltoluene	0.144	U	0.199	0.184	138	128	1	10.0-160			7.50	40
2-Butanone (MEK)	0.718	U	0.847	0.852	118	119	1	10.0-160			0.563	40
Methylene Chloride	0.144	U	0.0397	0.0955	27.7	66.5	1	10.0-141		J3	82.5	37
4-Methyl-2-pentanone (MIBK)	0.718	U	0.985	0.939	137	131	1	10.0-160			4.73	35
Methyl tert-butyl ether	0.144	U	0.121	0.130	84.2	90.8	1	11.0-147			7.62	35
Naphthalene	0.144	U	0.152	0.144	106	100	1	10.0-160			5.67	36
n-Propylbenzene	0.144	U	0.217	0.194	151	135	1	10.0-158			11.1	38
Styrene	0.144	U	0.165	0.153	115	107	1	10.0-160			7.52	40
1,1,1,2-Tetrachloroethane	0.144	U	0.162	0.151	113	105	1	10.0-149			6.90	39
1,1,2,2-Tetrachloroethane	0.144	U	0.178	0.164	124	114	1	10.0-160			8.39	35
1,1,2-Trichlorotrifluoroethane	0.144	U	0.172	0.153	120	107	1	10.0-160			11.8	36
Tetrachloroethene	0.144	U	0.193	0.162	134	113	1	10.0-156			17.6	39
Toluene	0.144	0.00172	0.188	0.163	130	112	1	10.0-156			14.3	38
1,2,3-Trichlorobenzene	0.144	U	0.176	0.147	123	103	1	10.0-160			17.8	40
1,2,4-Trichlorobenzene	0.144	U	0.172	0.156	120	108	1	10.0-160			10.2	40
1,1,1-Trichloroethane	0.144	U	0.191	0.165	133	115	1	10.0-144			14.8	35
1,1,2-Trichloroethane	0.144	U	0.173	0.159	121	111	1	10.0-160			8.63	35
Trichloroethene	0.144	U	0.190	0.163	133	113	1	10.0-156			15.6	38
Tetrahydrofuran	0.144	U	0.138	0.152	95.8	106	1	10.0-158			9.92	33
Trichlorofluoromethane	0.144	U	0.181	0.152	126	106	1	10.0-160			17.3	40
1,2,3-Trichloropropane	0.144	U	0.194	0.167	135	117	1	10.0-156			14.6	35
1,2,4-Trimethylbenzene	0.144	0.00404	0.193	0.173	131	118	1	10.0-160			10.5	36
1,3,5-Trimethylbenzene	0.144	U	0.200	0.178	139	124	1	10.0-160			11.4	38
Vinyl chloride	0.144	U	0.226	0.187	158	130	1	10.0-160			19.1	37
o-Xylene	0.144	0.00135	0.166	0.158	115	109	1	10.0-156			5.17	40
m&p-Xylenes	0.287	0.00330	0.342	0.322	118	111	1	10.0-156			6.13	40
Xylenes, Total	0.431	0.00465	0.508	0.480	117	110	1	10.0-160			5.81	38
(S) Toluene-d8					109	105		75.0-131				
(S) 4-Bromofluorobenzene					88.3	92.4		67.0-138				
(S) 1,2-Dichloroethane-d4					107	105		70.0-130				

- 1 Cp
- 2 Tc
- 3 Ss
- 4 Cn
- 5 Ds
- 6 Sr
- 7 Qc
- 8 Gl
- 9 Al
- 10 Sc

Method Blank (MB)

(MB) R3914909-1 04/19/23 11:07

Analyte	MB Result mg/kg	MB Qualifier	MB MDL mg/kg	MB RDL mg/kg
C12-C22 Hydrocarbons	U		0.733	4.00
C22-C32 Hydrocarbons	U		1.33	4.00
(S) o-Terphenyl	121			18.0-148

Laboratory Control Sample (LCS)

(LCS) R3914909-2 04/19/23 11:24

Analyte	Spike Amount mg/kg	LCS Result mg/kg	LCS Rec. %	Rec. Limits %	LCS Qualifier
C12-C22 Hydrocarbons	25.0	18.9	75.6	50.0-150	
C22-C32 Hydrocarbons	25.0	20.1	80.4	50.0-150	
(S) o-Terphenyl			126	18.0-148	

L1605923-06 Original Sample (OS) • Matrix Spike (MS) • Matrix Spike Duplicate (MSD)

(OS) L1605923-06 04/19/23 15:25 • (MS) R3914909-3 04/19/23 15:42 • (MSD) R3914909-4 04/19/23 15:58

Analyte	Spike Amount (dry) mg/kg	Original Result (dry)	MS Result (dry)	MSD Result (dry)	MS Rec. %	MSD Rec. %	Dilution	Rec. Limits %	MS Qualifier	MSD Qualifier	RPD %	RPD Limits %
C12-C22 Hydrocarbons	28.6	0.943	22.1	22.0	73.8	72.3	1	50.0-150			0.531	20
C22-C32 Hydrocarbons	28.6	U	21.9	21.5	76.3	73.9	1	50.0-150			1.62	20
(S) o-Terphenyl					114	97.9		18.0-148				

1 Cp

2 Tc

3 Ss

4 Cn

5 Ds

6 Sr

7 Qc

8 Gl

9 Al

10 Sc

GLOSSARY OF TERMS

Guide to Reading and Understanding Your Laboratory Report

The information below is designed to better explain the various terms used in your report of analytical results from the Laboratory. This is not intended as a comprehensive explanation, and if you have additional questions please contact your project representative.

Results Disclaimer - Information that may be provided by the customer, and contained within this report, include Permit Limits, Project Name, Sample ID, Sample Matrix, Sample Preservation, Field Blanks, Field Spikes, Field Duplicates, On-Site Data, Sampling Collection Dates/Times, and Sampling Location. Results relate to the accuracy of this information provided, and as the samples are received.

Abbreviations and Definitions

(dry)	Results are reported based on the dry weight of the sample. [this will only be present on a dry report basis for soils].
MDL	Method Detection Limit.
MDL (dry)	Method Detection Limit.
RDL	Reported Detection Limit.
RDL (dry)	Reported Detection Limit.
Rec.	Recovery.
RPD	Relative Percent Difference.
SDG	Sample Delivery Group.
(S)	Surrogate (Surrogate Standard) - Analytes added to every blank, sample, Laboratory Control Sample/Duplicate and Matrix Spike/Duplicate; used to evaluate analytical efficiency by measuring recovery. Surrogates are not expected to be detected in all environmental media.
U	Not detected at the Reporting Limit (or MDL where applicable).
Analyte	The name of the particular compound or analysis performed. Some Analyses and Methods will have multiple analytes reported.
Dilution	If the sample matrix contains an interfering material, the sample preparation volume or weight values differ from the standard, or if concentrations of analytes in the sample are higher than the highest limit of concentration that the laboratory can accurately report, the sample may be diluted for analysis. If a value different than 1 is used in this field, the result reported has already been corrected for this factor.
Limits	These are the target % recovery ranges or % difference value that the laboratory has historically determined as normal for the method and analyte being reported. Successful QC Sample analysis will target all analytes recovered or duplicated within these ranges.
Original Sample	The non-spiked sample in the prep batch used to determine the Relative Percent Difference (RPD) from a quality control sample. The Original Sample may not be included within the reported SDG.
Qualifier	This column provides a letter and/or number designation that corresponds to additional information concerning the result reported. If a Qualifier is present, a definition per Qualifier is provided within the Glossary and Definitions page and potentially a discussion of possible implications of the Qualifier in the Case Narrative if applicable.
Result	The actual analytical final result (corrected for any sample specific characteristics) reported for your sample. If there was no measurable result returned for a specific analyte, the result in this column may state "ND" (Not Detected) or "BDL" (Below Detectable Levels). The information in the results column should always be accompanied by either an MDL (Method Detection Limit) or RDL (Reporting Detection Limit) that defines the lowest value that the laboratory could detect or report for this analyte.
Uncertainty (Radiochemistry)	Confidence level of 2 sigma.
Case Narrative (Cn)	A brief discussion about the included sample results, including a discussion of any non-conformances to protocol observed either at sample receipt by the laboratory from the field or during the analytical process. If present, there will be a section in the Case Narrative to discuss the meaning of any data qualifiers used in the report.
Quality Control Summary (Qc)	This section of the report includes the results of the laboratory quality control analyses required by procedure or analytical methods to assist in evaluating the validity of the results reported for your samples. These analyses are not being performed on your samples typically, but on laboratory generated material.
Sample Chain of Custody (Sc)	This is the document created in the field when your samples were initially collected. This is used to verify the time and date of collection, the person collecting the samples, and the analyses that the laboratory is requested to perform. This chain of custody also documents all persons (excluding commercial shippers) that have had control or possession of the samples from the time of collection until delivery to the laboratory for analysis.
Sample Results (Sr)	This section of your report will provide the results of all testing performed on your samples. These results are provided by sample ID and are separated by the analyses performed on each sample. The header line of each analysis section for each sample will provide the name and method number for the analysis reported.
Sample Summary (Ss)	This section of the Analytical Report defines the specific analyses performed for each sample ID, including the dates and times of preparation and/or analysis.

Qualifier	Description
B	The same analyte is found in the associated blank.
J	The identification of the analyte is acceptable; the reported value is an estimate.
J3	The associated batch QC was outside the established quality control range for precision.



ACCREDITATIONS & LOCATIONS

Pace Analytical National 12065 Lebanon Rd Mount Juliet, TN 37122

Alabama	40660	Nebraska	NE-OS-15-05
Alaska	17-026	Nevada	TN000032021-1
Arizona	AZ0612	New Hampshire	2975
Arkansas	88-0469	New Jersey-NELAP	TN002
California	2932	New Mexico ¹	TN00003
Colorado	TN00003	New York	11742
Connecticut	PH-0197	North Carolina	Env375
Florida	E87487	North Carolina ¹	DW21704
Georgia	NELAP	North Carolina ³	41
Georgia ¹	923	North Dakota	R-140
Idaho	TN00003	Ohio-VAP	CL0069
Illinois	200008	Oklahoma	9915
Indiana	C-TN-01	Oregon	TN200002
Iowa	364	Pennsylvania	68-02979
Kansas	E-10277	Rhode Island	LA000356
Kentucky ^{1,6}	KY90010	South Carolina	84004002
Kentucky ²	16	South Dakota	n/a
Louisiana	AI30792	Tennessee ^{1,4}	2006
Louisiana	LA018	Texas	T104704245-20-18
Maine	TN00003	Texas ⁵	LAB0152
Maryland	324	Utah	TN000032021-11
Massachusetts	M-TN003	Vermont	VT2006
Michigan	9958	Virginia	110033
Minnesota	047-999-395	Washington	C847
Mississippi	TN00003	West Virginia	233
Missouri	340	Wisconsin	998093910
Montana	CERT0086	Wyoming	A2LA
A2LA – ISO 17025	1461.01	AIHA-LAP,LLC EMLAP	100789
A2LA – ISO 17025 ⁵	1461.02	DOD	1461.01
Canada	1461.01	USDA	P330-15-00234
EPA-Crypto	TN00003		

¹ Drinking Water ² Underground Storage Tanks ³ Aquatic Toxicity ⁴ Chemical/Microbiological ⁵ Mold ⁶ Wastewater n/a Accreditation not applicable

* Not all certifications held by the laboratory are applicable to the results reported in the attached report.

* Accreditation is only applicable to the test methods specified on each scope of accreditation held by Pace Analytical.

¹ Cp

² Tc

³ Ss

⁴ Cn

⁵ Ds

⁶ Sr

⁷ Qc

⁸ Gl

⁹ Al

¹⁰ Sc

Company Name/Address: **Terracon - Sacramento, CA**

Billing Information: **Accounts Payable
50 Goldenland Ct, Ste. 100
Sacramento, CA 95834**

Report to: **Faye Tank**

Email To: **Faye.Tank@terracon.com; Sadie.Bodiford@terracon.com**

Project Description: **Core Berkeley Oxford & Center**

City/State Collected: **BERKELEY, CA**

Please Circle: **PT** MT CT ET

Chain of Custody Page ___ of ___

Pace
PEOPLE ADVANCING SCIENCE

MT JULIET, TN

12065 Lebanon Rd Mount Juliet, TN 37122
Submitting a sample via this chain of custody constitutes acknowledgment and acceptance of the Pace Terms and Conditions found at: <https://info.pacelabs.com/hubs/pas-standard-terms.pdf>

add VOC by 8260 analysis for TSW02-20 and TSW03-25 per request of Sadie Bodiford-bjf 04/18/23

Phone: **708-602-1212**

Client Project #: **R1237041**

Lab Project #: **TERRSCA-R1237041**

Collected by (print): **FAYE TANK**

Site/Facility ID #: **2128 OXFORD ST, BERKELEY,**

P.O. #

Collected by (signature): **Faye Tank**

Rush? (Lab MUST Be Notified)

Same Day ___ Five Day ___

Next Day ___ 5 Day (Rad Only) ___

Two Day ___ 10 Day (Rad Only) ___

Three Day ___

Date Results Needed: **STANDARD TAT**

Quote #

Immediatel

Packed on Ice N ___ Y **X**

SDG # **1605894**

J007

Acctnum: **TERRSCA**

Template: **T227932**

Prelogin: **P991887**

PM: **110 - Brian Ford**

PB:

Shipped Via:

Sample ID	Comp/Grab	Matrix *	Depth	Date	Time	Cntrs	s CAM17 Metals 8ozClr-NoPres	s DRO/ORO 8015CA 4ozClr-NoPres	s GRO 8015CA 40mlAmb/MeOH10ml/Syr	s VOCs 8260 40mlAmb/MeOH10ml/Syr/TERRAOCES	w DRO/ORO 8015CA 40mlAmb-HCl-BT	w GRO 8015CA 40mlAmb HCl	w VOCs 8260 40mlAmb-HCl	TPH-multikang
TSW01-16	Grab	SS	16	04/13/23	1130	2				X				
TSW02-16		SS	16		0855	2								
TSW03-16		SS	16		1128	2								
TSW04		SS												
TSW02-20		SS	20		0950	1								
TSW03-25		SS	25		1120	1								
SPV01-4		SS	4		0815	2								
SPV02-4	↓	SS	4		0835	2								
SPV03-4	↓	SS	4		0845	2								
		SS												

* Matrix: SS - Soil AIR - Air F - Filter
GW - Groundwater B - Bioassay
WW - WasteWater
DW - Drinking Water
OT - Other

Remarks: **remove VOC by 8260 analysis for TSW02-20 and TSW03-25 per request of Faye Tank-bjf 04/17/23**

pH _____ Temp _____

Flow _____ Other _____

Sample Receipt Checklist

COC Seal Present/Intact: NP Y N

COC Signed/Accurate: Y N

Bottles arrive intact: Y N

Correct bottles used: Y N

Sufficient volume sent: Y N

If Applicable

VOA Zero Headspace: Y N

Preservation Correct/Checked: Y N

RAD Screen <0.5 mR/hr: Y N

Samples returned via: UPS FedEx Courier

Tracking #

Relinquished by: (Signature) **B. Caldero** Date: **4/13/2023** Time: **5:01**

Received by: (Signature) **Michelle Spurr** Trip Blank Received: Yes No HCL/MeOH TBR

Relinquished by: (Signature) **Amber** Date: **4/14/23** Time: **1130**

Received by: (Signature) **[Signature]** Temp **21** °C Bottles Received: **14**

Relinquished by: (Signature) **[Signature]** Date: **04/15/23** Time: **0800**

Received for lab by: (Signature) **[Signature]** Date: **04/15/23** Time: **0800**

If preservation required by Login: Date/Time

Hold:

Condition: **NCF / OK**



DC#_Title: ENV-FRM-SACR-0030 CA Regulated Soil Notification

Effective Date: 11/18/2022

11605894

USDA / APHIS regulates material with organic matter, including soil, from specific counties that have invasive species, pests, or plant diseases present in the county. In order to process your project, we need to determine if special handling applies to your project.

Any soils received without this completed form cannot be received or processed until the site address is confirmed.

Receipt of Soils from California:

Are samples soil or other regulated material?

Yes No If no, matrix description: _____

County

- Alameda Contra Costa Del Norte Humboldt Lake Los Angeles ¹
- Marin Mendocino Monterey Napa Orange ^{1,2} Riverside ¹
- San Diego ² San Francisco San Mateo Santa Clara Santa Cruz
- Solano Sonoma Trinity

Other (specify): _____

(If soils are from one of the counties specified above, the site address is required.)

Site Address: 38.73568° N, 121.30685° W

Fire Ant ¹ and Fruit Fly ² quarantines may be partial county quarantines. The site address must be checked against APHIS interactive maps to determine if the site is within the quarantine area.

To be completed by Pace National:

Client: UPRR
Lab ID (if applicable): _____

Are Samples Regulated? No Yes

Regulated for? Phytophthora Ramorum Fire Ants Fruit Flies *

Amount of soil received: ~ 1600 grams. Received on: 11/14/23

Will any analysis be done at another lab? Yes No

If yes, complete the following for each lab that will receive the regulated samples:

Receiving Lab	Amount Shipped	Shipment sent with the receiving lab's Soil Permit / Compliance Agreement.
Pace National - TN	~ 1600 g	<input checked="" type="checkbox"/> Yes <u>AW</u> <u>11/14/23</u> (initial / date)
	~	<input type="checkbox"/> Yes _____ (initial / date)
	~	<input type="checkbox"/> Yes _____ (initial / date)
	~	<input type="checkbox"/> Yes _____ (initial / date)

* Soils cannot be transferred to another destination without either a PPQ 530 or PPQ 540 form. Contact APHIS before proceeding.

1 Cp

2 Tc

3 Ss

4 Cn

5 Ds

6 Sr

7 Qc

8 Gl

9 Al

10 Sc

Terracon - Sacramento, CA

Sample Delivery Group: L1605821
Samples Received: 04/15/2023
Project Number: R1237041
Description: Core Berkeley Oxford & Center
Site: 2128 OXFORD ST, BERKELEY, CA
Report To: Faye Tank

Entire Report Reviewed By:



Brian Ford
Project Manager

Results relate only to the items tested or calibrated and are reported as rounded values. This test report shall not be reproduced, except in full, without written approval of the laboratory. Where applicable, sampling conducted by Pace Analytical National is performed per guidance provided in laboratory standard operating procedures ENV-SOP-MTJL-0067 and ENV-SOP-MTJL-0068. Where sampling conducted by the customer, results relate to the accuracy of the information provided, and as the samples are received.

Pace Analytical National

12065 Lebanon Rd Mount Juliet, TN 37122 615-758-5858 800-767-5859 www.pacenational.com

TABLE OF CONTENTS

Cp: Cover Page	1
Tc: Table of Contents	2
Ss: Sample Summary	3
Cn: Case Narrative	4
Ds: Detection Summary	5
Sr: Sample Results	7
SVP01 L1605821-01	7
SVP02 L1605821-02	9
SVP03 L1605821-03	11
SVPDUP L1605821-04	13
Qc: Quality Control Summary	15
Volatile Organic Compounds (MS) by Method TO-15	15
Organic Compounds (GC) by Method D1946	23
Gl: Glossary of Terms	24
Al: Accreditations & Locations	25
Sc: Sample Chain of Custody	26

¹ Cp
² Tc
³ Ss
⁴ Cn
⁵ Ds
⁶ Sr
⁷ Qc
⁸ Gl
⁹ Al
¹⁰ Sc

DRAFT

SAMPLE SUMMARY

SVP01 L1605821-01 Air

Collected by: Faye Tank
 Collected date/time: 04/13/23 11:24
 Received date/time: 04/15/23 09:00

Method	Batch	Dilution	Preparation date/time	Analysis date/time	Analyst	Location
Volatile Organic Compounds (MS) by Method TO-15	WG2047198	1	04/23/23 17:18	04/23/23 17:18	SDS	Mt. Juliet, TN
Organic Compounds (GC) by Method D1946	WG2045464	1	04/20/23 11:27	04/20/23 11:27	BAW	Mt. Juliet, TN

¹Cp

²Tc

³Ss

⁴Cn

⁵Ds

⁶Sr

⁷Qc

⁸Gl

⁹Al

¹⁰Sc

SVP02 L1605821-02 Air

Collected by: Faye Tank
 Collected date/time: 04/13/23 10:35
 Received date/time: 04/15/23 09:00

Method	Batch	Dilution	Preparation date/time	Analysis date/time	Analyst	Location
Volatile Organic Compounds (MS) by Method TO-15	WG2047565	1	04/24/23 23:30	04/24/23 23:30	SDS	Mt. Juliet, TN
Organic Compounds (GC) by Method D1946	WG2045464	1	04/20/23 11:30	04/20/23 11:30	BAW	Mt. Juliet, TN

SVP03 L1605821-03 Air

Collected by: Faye Tank
 Collected date/time: 04/13/23 10:58
 Received date/time: 04/15/23 09:00

Method	Batch	Dilution	Preparation date/time	Analysis date/time	Analyst	Location
Volatile Organic Compounds (MS) by Method TO-15	WG2047565	1	04/24/23 22:07	04/24/23 22:07	SDS	Mt. Juliet, TN
Organic Compounds (GC) by Method D1946	WG2045464	1	04/20/23 11:34	04/20/23 11:34	BAW	Mt. Juliet, TN

SVPDUP L1605821-04 Air

Collected by: Faye Tank
 Collected date/time: 04/13/23 11:34
 Received date/time: 04/15/23 09:00

Method	Batch	Dilution	Preparation date/time	Analysis date/time	Analyst	Location
Volatile Organic Compounds (MS) by Method TO-15	WG2047565	1	04/24/23 22:48	04/24/23 22:48	SDS	Mt. Juliet, TN
Organic Compounds (GC) by Method D1946	WG2045464	1	04/20/23 11:39	04/20/23 11:39	BAW	Mt. Juliet, TN

CASE NARRATIVE

All sample aliquots were received at the correct temperature, in the proper containers, with the appropriate preservatives, and within method specified holding times, unless qualified or notated within the report. Where applicable, all MDL (LOD) and RDL (LOQ) values reported for environmental samples have been corrected for the dilution factor used in the analysis. All Method and Batch Quality Control are within established criteria except where addressed in this case narrative, a non-conformance form or properly qualified within the sample results. By my digital signature below, I affirm to the best of my knowledge, all problems/anomalies observed by the laboratory as having the potential to affect the quality of the data have been identified by the laboratory, and no information or data have been knowingly withheld that would affect the quality of the data.



Brian Ford
Project Manager

- ¹ Cp
- ² Tc
- ³ Ss
- ⁴ Cn
- ⁵ Ds
- ⁶ Sr
- ⁷ Qc
- ⁸ Gl
- ⁹ Al
- ¹⁰ Sc

DRAFT

DETECTION SUMMARY

Volatile Organic Compounds (MS) by Method TO-15

Client ID	Lab Sample ID	Analyte	CAS #	Mol. Wt.	RDL1	RDL2	Result	Result	Qualifier	Dilution	Batch
					ppbv	ug/m3	ppbv	ug/m3			
SVP01	L1605821-01	Acetone	67-64-1	58.10	1.25	2.97	23.6	56.1		1	WG2047198
SVP01	L1605821-01	Benzene	71-43-2	78.10	0.200	0.639	1.20	3.83		1	WG2047198
SVP01	L1605821-01	Carbon disulfide	75-15-0	76.10	0.200	0.622	0.587	1.83		1	WG2047198
SVP01	L1605821-01	Cyclohexane	110-82-7	84.20	0.200	0.689	1.74	5.99		1	WG2047198
SVP01	L1605821-01	Ethanol	64-17-5	46.10	2.50	4.71	20.2	38.1		1	WG2047198
SVP01	L1605821-01	Ethylbenzene	100-41-4	106	0.200	0.867	0.269	1.17		1	WG2047198
SVP01	L1605821-01	4-Ethyltoluene	622-96-8	120	0.200	0.982	0.238	1.17		1	WG2047198
SVP01	L1605821-01	Trichlorofluoromethane	75-69-4	137.40	0.200	1.12	0.238	1.34		1	WG2047198
SVP01	L1605821-01	Dichlorodifluoromethane	75-71-8	120.92	0.200	0.989	0.423	2.09		1	WG2047198
SVP01	L1605821-01	Heptane	142-82-5	100	0.200	0.818	1.97	8.06		1	WG2047198
SVP01	L1605821-01	n-Hexane	110-54-3	86.20	0.630	2.22	2.05	7.23		1	WG2047198
SVP01	L1605821-01	Methyl Butyl Ketone	591-78-6	100	1.25	5.11	1.26	5.15		1	WG2047198
SVP01	L1605821-01	2-Butanone (MEK)	78-93-3	72.10	1.25	3.69	6.51	19.2		1	WG2047198
SVP01	L1605821-01	Tetrachloroethylene	127-18-4	166	0.200	1.36	0.477	3.24		1	WG2047198
SVP01	L1605821-01	Toluene	108-88-3	92.10	0.500	1.88	1.36	5.12		1	WG2047198
SVP01	L1605821-01	1,2,4-Trimethylbenzene	95-63-6	120	0.200	0.982	0.599	2.94		1	WG2047198
SVP01	L1605821-01	m&p-Xylene	1330-20-7	106	0.400	1.73	1.23	5.33		1	WG2047198
SVP01	L1605821-01	o-Xylene	95-47-6	106	0.200	0.867	0.425	1.84		1	WG2047198
SVP01	L1605821-01	1,1-Difluoroethane	75-37-6	66.05	1.00	2.70	4.72	12.8		1	WG2047198
SVP02	L1605821-02	Acetone	67-64-1	58.10	1.25	2.97	6.39	15.2		1	WG2047565
SVP02	L1605821-02	Benzene	71-43-2	78.10	0.200	0.639	2.53	8.08		1	WG2047565
SVP02	L1605821-02	Carbon disulfide	75-15-0	76.10	0.200	0.622	0.559	1.74		1	WG2047565
SVP02	L1605821-02	Chloromethane	74-87-3	50.50	0.200	0.413	0.284	0.587		1	WG2047565
SVP02	L1605821-02	Cyclohexane	110-82-7	84.20	0.200	0.689	1.02	3.51		1	WG2047565
SVP02	L1605821-02	Ethanol	64-17-5	46.10	2.50	4.71	7.23	13.6		1	WG2047565
SVP02	L1605821-02	Ethylbenzene	100-41-4	106	0.200	0.867	9.79	42.4		1	WG2047565
SVP02	L1605821-02	4-Ethyltoluene	622-96-8	120	0.200	0.982	5.21	25.6		1	WG2047565
SVP02	L1605821-02	Trichlorofluoromethane	75-69-4	137.40	0.200	1.12	0.548	3.08		1	WG2047565
SVP02	L1605821-02	Dichlorodifluoromethane	75-71-8	120.92	0.200	0.989	0.388	1.92		1	WG2047565
SVP02	L1605821-02	n-Hexane	110-54-3	86.20	0.630	2.22	1.33	4.69		1	WG2047565
SVP02	L1605821-02	Isopropylbenzene	98-82-8	120.20	0.200	0.983	0.413	2.03		1	WG2047565
SVP02	L1605821-02	2-Butanone (MEK)	78-93-3	72.10	1.25	3.69	2.04	6.02		1	WG2047565
SVP02	L1605821-02	Propene	115-07-1	42.10	1.25	2.15	12.1	20.8		1	WG2047565
SVP02	L1605821-02	Toluene	108-88-3	92.10	0.500	1.88	3.36	12.7		1	WG2047565
SVP02	L1605821-02	1,2,4-Trimethylbenzene	95-63-6	120	0.200	0.982	5.31	26.1		1	WG2047565
SVP02	L1605821-02	1,3,5-Trimethylbenzene	108-67-8	120	0.200	0.982	1.75	8.59		1	WG2047565
SVP02	L1605821-02	2,2,4-Trimethylpentane	540-84-1	114.22	0.200	0.934	0.355	1.66		1	WG2047565
SVP02	L1605821-02	m&p-Xylene	1330-20-7	106	0.400	1.73	43.5	189		1	WG2047565
SVP02	L1605821-02	o-Xylene	95-47-6	106	0.200	0.867	14.0	60.7		1	WG2047565
SVP02	L1605821-02	TPH (GC/MS) Low Fraction	8006-61-9	101	200	826	388	1600		1	WG2047565
SVP02	L1605821-02	1,1-Difluoroethane	75-37-6	66.05	1.00	2.70	4.05	10.9		1	WG2047565
SVP03	L1605821-03	Acetone	67-64-1	58.10	1.25	2.97	4.12	9.79		1	WG2047565
SVP03	L1605821-03	Benzene	71-43-2	78.10	0.200	0.639	0.753	2.41		1	WG2047565
SVP03	L1605821-03	Carbon tetrachloride	56-23-5	154	0.200	1.26	0.596	3.75		1	WG2047565
SVP03	L1605821-03	Cyclohexane	110-82-7	84.20	0.200	0.689	0.325	1.12		1	WG2047565
SVP03	L1605821-03	Ethanol	64-17-5	46.10	2.50	4.71	9.90	18.7		1	WG2047565
SVP03	L1605821-03	Ethylbenzene	100-41-4	106	0.200	0.867	0.655	2.84		1	WG2047565
SVP03	L1605821-03	4-Ethyltoluene	622-96-8	120	0.200	0.982	0.330	1.62		1	WG2047565
SVP03	L1605821-03	Trichlorofluoromethane	75-69-4	137.40	0.200	1.12	0.245	1.38		1	WG2047565
SVP03	L1605821-03	Dichlorodifluoromethane	75-71-8	120.92	0.200	0.989	0.323	1.60		1	WG2047565
SVP03	L1605821-03	2-Propanol	67-63-0	60.10	1.25	3.07	3.14	7.72		1	WG2047565
SVP03	L1605821-03	Tetrachloroethylene	127-18-4	166	0.200	1.36	0.220	1.49		1	WG2047565
SVP03	L1605821-03	Toluene	108-88-3	92.10	0.500	1.88	1.03	3.88		1	WG2047565
SVP03	L1605821-03	1,2,4-Trimethylbenzene	95-63-6	120	0.200	0.982	0.370	1.82		1	WG2047565
SVP03	L1605821-03	m&p-Xylene	1330-20-7	106	0.400	1.73	2.65	11.5		1	WG2047565
SVP03	L1605821-03	o-Xylene	95-47-6	106	0.200	0.867	1.02	4.42		1	WG2047565

1 Cp

2 Tc

3 Ss

4 Cn

5 Ds

6 Sr

7 Qc

8 Gl

9 Al

10 Sc

DETECTION SUMMARY

Volatile Organic Compounds (MS) by Method TO-15

Client ID	Lab Sample ID	Analyte	CAS #	Mol. Wt.	RDL1	RDL2	Result	Result	Qualifier	Dilution	Batch
					ppbv	ug/m3	ppbv	ug/m3			
SVP03	L1605821-03	1,1-Difluoroethane	75-37-6	66.05	1.00	2.70	5.87	15.9		1	WG2047565
SVPDUP	L1605821-04	Acetone	67-64-1	58.10	1.25	2.97	22.6	53.7		1	WG2047565
SVPDUP	L1605821-04	Benzene	71-43-2	78.10	0.200	0.639	1.28	4.09		1	WG2047565
SVPDUP	L1605821-04	Carbon disulfide	75-15-0	76.10	0.200	0.622	0.558	1.74		1	WG2047565
SVPDUP	L1605821-04	Cyclohexane	110-82-7	84.20	0.200	0.689	1.78	6.13		1	WG2047565
SVPDUP	L1605821-04	Ethanol	64-17-5	46.10	2.50	4.71	6.07	11.4		1	WG2047565
SVPDUP	L1605821-04	Ethylbenzene	100-41-4	106	0.200	0.867	0.288	1.25		1	WG2047565
SVPDUP	L1605821-04	4-Ethyltoluene	622-96-8	120	0.200	0.982	0.422	2.07		1	WG2047565
SVPDUP	L1605821-04	Trichlorofluoromethane	75-69-4	137.40	0.200	1.12	0.267	1.50		1	WG2047565
SVPDUP	L1605821-04	Dichlorodifluoromethane	75-71-8	120.92	0.200	0.989	0.333	1.65		1	WG2047565
SVPDUP	L1605821-04	Heptane	142-82-5	100	0.200	0.818	0.952	3.89		1	WG2047565
SVPDUP	L1605821-04	n-Hexane	110-54-3	86.20	0.630	2.22	1.68	5.92		1	WG2047565
SVPDUP	L1605821-04	2-Butanone (MEK)	78-93-3	72.10	1.25	3.69	7.28	21.5		1	WG2047565
SVPDUP	L1605821-04	2-Propanol	67-63-0	60.10	1.25	3.07	1.79	4.40		1	WG2047565
SVPDUP	L1605821-04	Propene	115-07-1	42.10	1.25	2.15	4.76	8.20		1	WG2047565
SVPDUP	L1605821-04	Tetrachloroethylene	127-18-4	166	0.200	1.36	0.653	4.43		1	WG2047565
SVPDUP	L1605821-04	Toluene	108-88-3	92.10	0.500	1.88	1.59	5.99		1	WG2047565
SVPDUP	L1605821-04	1,2,4-Trimethylbenzene	95-63-6	120	0.200	0.982	0.538	2.64		1	WG2047565
SVPDUP	L1605821-04	m&p-Xylene	1330-20-7	106	0.400	1.73	1.32	5.72		1	WG2047565
SVPDUP	L1605821-04	o-Xylene	95-47-6	106	0.200	0.867	0.512	2.22		1	WG2047565
SVPDUP	L1605821-04	1,1-Difluoroethane	75-37-6	66.05	1.00	2.70	2.66	7.19		1	WG2047565

- 1 Cp
- 2 Tc
- 3 Ss
- 4 Cn
- 5 Ds
- 6 Sr
- 7 Qc
- 8 Gl
- 9 Al
- 10 Sc

Organic Compounds (GC) by Method D1946

Client ID	Lab Sample ID	Analyte	CAS #	Mol. Wt.	RDL	Result	Qualifier	Dilution	Batch
					%	%			
SVP01	L1605821-01	Oxygen	7782-44-7	32	5.00	19.5		1	WG2045464
SVP02	L1605821-02	Oxygen	7782-44-7	32	5.00	19.5		1	WG2045464
SVP03	L1605821-03	Oxygen	7782-44-7	32	5.00	19.7		1	WG2045464
SVPDUP	L1605821-04	Oxygen	7782-44-7	32	5.00	19.7		1	WG2045464

Volatile Organic Compounds (MS) by Method TO-15

Analyte	CAS #	Mol. Wt.	RDL1 ppbv	RDL2 ug/m3	Result ppbv	Result ug/m3	Qualifier	Dilution	Batch
Acetone	67-64-1	58.10	1.25	2.97	23.6	56.1		1	WG2047198
Allyl chloride	107-05-1	76.53	0.200	0.626	ND	ND		1	WG2047198
Benzene	71-43-2	78.10	0.200	0.639	1.20	3.83		1	WG2047198
Benzyl Chloride	100-44-7	127	0.200	1.04	ND	ND		1	WG2047198
Bromodichloromethane	75-27-4	164	0.200	1.34	ND	ND		1	WG2047198
Bromoform	75-25-2	253	0.600	6.21	ND	ND		1	WG2047198
Bromomethane	74-83-9	94.90	0.200	0.776	ND	ND		1	WG2047198
1,3-Butadiene	106-99-0	54.10	2.00	4.43	ND	ND		1	WG2047198
Carbon disulfide	75-15-0	76.10	0.200	0.622	0.587	1.83		1	WG2047198
Carbon tetrachloride	56-23-5	154	0.200	1.26	ND	ND		1	WG2047198
Chlorobenzene	108-90-7	113	0.200	0.924	ND	ND		1	WG2047198
Chloroethane	75-00-3	64.50	0.200	0.528	ND	ND		1	WG2047198
Chloroform	67-66-3	119	0.200	0.973	ND	ND		1	WG2047198
Chloromethane	74-87-3	50.50	0.200	0.413	ND	ND		1	WG2047198
2-Chlorotoluene	95-49-8	126	0.200	1.03	ND	ND		1	WG2047198
Cyclohexane	110-82-7	84.20	0.200	0.689	1.74	5.99		1	WG2047198
Dibromochloromethane	124-48-1	208	0.200	1.70	ND	ND		1	WG2047198
1,2-Dibromoethane	106-93-4	188	0.200	1.54	ND	ND		1	WG2047198
1,2-Dichlorobenzene	95-50-1	147	0.200	1.20	ND	ND		1	WG2047198
1,3-Dichlorobenzene	541-73-1	147	0.200	1.20	ND	ND		1	WG2047198
1,4-Dichlorobenzene	106-46-7	147	0.200	1.20	ND	ND		1	WG2047198
1,2-Dichloroethane	107-06-2	99	0.200	0.810	ND	ND		1	WG2047198
1,1-Dichloroethane	75-34-3	98	0.200	0.802	ND	ND		1	WG2047198
1,1-Dichloroethene	75-35-4	96.90	0.200	0.793	ND	ND		1	WG2047198
cis-1,2-Dichloroethene	156-59-2	96.90	0.200	0.793	ND	ND		1	WG2047198
trans-1,2-Dichloroethene	156-60-5	96.90	0.200	0.793	ND	ND		1	WG2047198
1,2-Dichloropropane	78-87-5	113	0.200	0.924	ND	ND		1	WG2047198
cis-1,3-Dichloropropene	10061-01-5	111	0.200	0.908	ND	ND		1	WG2047198
trans-1,3-Dichloropropene	10061-02-6	111	0.200	0.908	ND	ND		1	WG2047198
1,4-Dioxane	123-91-1	88.10	0.200	0.721	ND	ND		1	WG2047198
Ethanol	64-17-5	46.10	2.50	4.71	20.2	38.1		1	WG2047198
Ethylbenzene	100-41-4	106	0.200	0.867	0.269	1.17		1	WG2047198
4-Ethyltoluene	622-96-8	120	0.200	0.982	0.238	1.17		1	WG2047198
Trichlorofluoromethane	75-69-4	137.40	0.200	1.12	0.238	1.34		1	WG2047198
Dichlorodifluoromethane	75-71-8	120.92	0.200	0.989	0.423	2.09		1	WG2047198
1,1,2-Trichlorotrifluoroethane	76-13-1	187.40	0.200	1.53	ND	ND		1	WG2047198
1,2-Dichlorotetrafluoroethane	76-14-2	171	0.200	1.40	ND	ND		1	WG2047198
Heptane	142-82-5	100	0.200	0.818	1.97	8.06		1	WG2047198
Hexachloro-1,3-butadiene	87-68-3	261	0.630	6.73	ND	ND	J4	1	WG2047198
n-Hexane	110-54-3	86.20	0.630	2.22	2.05	7.23		1	WG2047198
Isopropylbenzene	98-82-8	120.20	0.200	0.983	ND	ND		1	WG2047198
Methylene Chloride	75-09-2	84.90	0.200	0.694	ND	ND		1	WG2047198
Methyl Butyl Ketone	591-78-6	100	1.25	5.11	1.26	5.15		1	WG2047198
2-Butanone (MEK)	78-93-3	72.10	1.25	3.69	6.51	19.2		1	WG2047198
4-Methyl-2-pentanone (MIBK)	108-10-1	100.10	1.25	5.12	ND	ND		1	WG2047198
Methyl methacrylate	80-62-6	100.12	0.200	0.819	ND	ND		1	WG2047198
MTBE	1634-04-4	88.10	0.200	0.721	ND	ND		1	WG2047198
Naphthalene	91-20-3	128	0.630	3.30	ND	ND		1	WG2047198
2-Propanol	67-63-0	60.10	1.25	3.07	ND	ND		1	WG2047198
Propene	115-07-1	42.10	1.25	2.15	ND	ND		1	WG2047198
Styrene	100-42-5	104	0.200	0.851	ND	ND		1	WG2047198
1,1,2,2-Tetrachloroethane	79-34-5	168	0.200	1.37	ND	ND		1	WG2047198
Tetrachloroethylene	127-18-4	166	0.200	1.36	0.477	3.24		1	WG2047198
Tetrahydrofuran	109-99-9	72.10	0.200	0.590	ND	ND		1	WG2047198
Toluene	108-88-3	92.10	0.500	1.88	1.36	5.12		1	WG2047198
1,2,4-Trichlorobenzene	120-82-1	181	0.630	4.66	ND	ND	J4	1	WG2047198

1 Cp

2 Tc

3 Ss

4 Cn

5 Ds

6 Sr

7 Qc

8 Gl

9 Al

10 Sc

Volatile Organic Compounds (MS) by Method TO-15

Analyte	CAS #	Mol. Wt.	RDL1 ppbv	RDL2 ug/m3	Result ppbv	Result ug/m3	Qualifier	Dilution	Batch
1,1,1-Trichloroethane	71-55-6	133	0.200	1.09	ND	ND		1	WG2047198
1,1,2-Trichloroethane	79-00-5	133	0.200	1.09	ND	ND		1	WG2047198
Trichloroethylene	79-01-6	131	0.200	1.07	ND	ND		1	WG2047198
1,2,4-Trimethylbenzene	95-63-6	120	0.200	0.982	0.599	2.94		1	WG2047198
1,3,5-Trimethylbenzene	108-67-8	120	0.200	0.982	ND	ND		1	WG2047198
2,2,4-Trimethylpentane	540-84-1	114.22	0.200	0.934	ND	ND		1	WG2047198
Vinyl chloride	75-01-4	62.50	0.200	0.511	ND	ND		1	WG2047198
Vinyl Bromide	593-60-2	106.95	0.200	0.875	ND	ND		1	WG2047198
Vinyl acetate	108-05-4	86.10	0.200	0.704	ND	ND		1	WG2047198
m&p-Xylene	1330-20-7	106	0.400	1.73	1.23	5.33		1	WG2047198
o-Xylene	95-47-6	106	0.200	0.867	0.425	1.84		1	WG2047198
TPH (GC/MS) Low Fraction	8006-61-9	101	200	826	ND	ND		1	WG2047198
1,1-Difluoroethane	75-37-6	66.05	1.00	2.70	4.72	12.8		1	WG2047198
(S) 1,4-Bromofluorobenzene	460-00-4	175	60.0-140		106				WG2047198

Organic Compounds (GC) by Method D1946

Analyte	CAS #	Mol. Wt.	RDL %	Result %	Qualifier	Dilution	Batch
Oxygen	7782-44-7	32	5.00	19.5		1	WG2045464
Carbon Monoxide	630-08-0	28	2.00	ND		1	WG2045464
Carbon Dioxide	124-38-9	44.01	0.500	ND		1	WG2045464
Methane	74-82-8	16	0.400	ND		1	WG2045464

1 Cp

2 Tc

3 Ss

4 Cn

5 Ds

6 Sr

7 Qc

8 Gl

9 Al

10 Sc

Volatile Organic Compounds (MS) by Method TO-15

Analyte	CAS #	Mol. Wt.	RDL1 ppbv	RDL2 ug/m3	Result ppbv	Result ug/m3	Qualifier	Dilution	Batch
Acetone	67-64-1	58.10	1.25	2.97	6.39	15.2		1	WG2047565
Allyl chloride	107-05-1	76.53	0.200	0.626	ND	ND		1	WG2047565
Benzene	71-43-2	78.10	0.200	0.639	2.53	8.08		1	WG2047565
Benzyl Chloride	100-44-7	127	0.200	1.04	ND	ND		1	WG2047565
Bromodichloromethane	75-27-4	164	0.200	1.34	ND	ND		1	WG2047565
Bromoform	75-25-2	253	0.600	6.21	ND	ND		1	WG2047565
Bromomethane	74-83-9	94.90	0.200	0.776	ND	ND		1	WG2047565
1,3-Butadiene	106-99-0	54.10	2.00	4.43	ND	ND		1	WG2047565
Carbon disulfide	75-15-0	76.10	0.200	0.622	0.559	1.74		1	WG2047565
Carbon tetrachloride	56-23-5	154	0.200	1.26	ND	ND		1	WG2047565
Chlorobenzene	108-90-7	113	0.200	0.924	ND	ND		1	WG2047565
Chloroethane	75-00-3	64.50	0.200	0.528	ND	ND		1	WG2047565
Chloroform	67-66-3	119	0.200	0.973	ND	ND		1	WG2047565
Chloromethane	74-87-3	50.50	0.200	0.413	0.284	0.587		1	WG2047565
2-Chlorotoluene	95-49-8	126	0.200	1.03	ND	ND		1	WG2047565
Cyclohexane	110-82-7	84.20	0.200	0.689	1.02	3.51		1	WG2047565
Dibromochloromethane	124-48-1	208	0.200	1.70	ND	ND		1	WG2047565
1,2-Dibromoethane	106-93-4	188	0.200	1.54	ND	ND		1	WG2047565
1,2-Dichlorobenzene	95-50-1	147	0.200	1.20	ND	ND		1	WG2047565
1,3-Dichlorobenzene	541-73-1	147	0.200	1.20	ND	ND		1	WG2047565
1,4-Dichlorobenzene	106-46-7	147	0.200	1.20	ND	ND		1	WG2047565
1,2-Dichloroethane	107-06-2	99	0.200	0.810	ND	ND		1	WG2047565
1,1-Dichloroethane	75-34-3	98	0.200	0.802	ND	ND		1	WG2047565
1,1-Dichloroethene	75-35-4	96.90	0.200	0.793	ND	ND		1	WG2047565
cis-1,2-Dichloroethene	156-59-2	96.90	0.200	0.793	ND	ND		1	WG2047565
trans-1,2-Dichloroethene	156-60-5	96.90	0.200	0.793	ND	ND		1	WG2047565
1,2-Dichloropropane	78-87-5	113	0.200	0.924	ND	ND		1	WG2047565
cis-1,3-Dichloropropene	10061-01-5	111	0.200	0.908	ND	ND		1	WG2047565
trans-1,3-Dichloropropene	10061-02-6	111	0.200	0.908	ND	ND		1	WG2047565
1,4-Dioxane	123-91-1	88.10	0.200	0.721	ND	ND		1	WG2047565
Ethanol	64-17-5	46.10	2.50	4.71	7.23	13.6		1	WG2047565
Ethylbenzene	100-41-4	106	0.200	0.867	9.79	42.4		1	WG2047565
4-Ethyltoluene	622-96-8	120	0.200	0.982	5.21	25.6		1	WG2047565
Trichlorofluoromethane	75-69-4	137.40	0.200	1.12	0.548	3.08		1	WG2047565
Dichlorodifluoromethane	75-71-8	120.92	0.200	0.989	0.388	1.92		1	WG2047565
1,1,2-Trichlorotrifluoroethane	76-13-1	187.40	0.200	1.53	ND	ND		1	WG2047565
1,2-Dichlorotetrafluoroethane	76-14-2	171	0.200	1.40	ND	ND		1	WG2047565
Heptane	142-82-5	100	0.200	0.818	ND	ND		1	WG2047565
Hexachloro-1,3-butadiene	87-68-3	261	0.630	6.73	ND	ND		1	WG2047565
n-Hexane	110-54-3	86.20	0.630	2.22	1.33	4.69		1	WG2047565
Isopropylbenzene	98-82-8	120.20	0.200	0.983	0.413	2.03		1	WG2047565
Methylene Chloride	75-09-2	84.90	0.200	0.694	ND	ND		1	WG2047565
Methyl Butyl Ketone	591-78-6	100	1.25	5.11	ND	ND		1	WG2047565
2-Butanone (MEK)	78-93-3	72.10	1.25	3.69	2.04	6.02		1	WG2047565
4-Methyl-2-pentanone (MIBK)	108-10-1	100.10	1.25	5.12	ND	ND		1	WG2047565
Methyl methacrylate	80-62-6	100.12	0.200	0.819	ND	ND		1	WG2047565
MTBE	1634-04-4	88.10	0.200	0.721	ND	ND		1	WG2047565
Naphthalene	91-20-3	128	0.630	3.30	ND	ND		1	WG2047565
2-Propanol	67-63-0	60.10	1.25	3.07	ND	ND		1	WG2047565
Propene	115-07-1	42.10	1.25	2.15	12.1	20.8		1	WG2047565
Styrene	100-42-5	104	0.200	0.851	ND	ND		1	WG2047565
1,1,2,2-Tetrachloroethane	79-34-5	168	0.200	1.37	ND	ND		1	WG2047565
Tetrachloroethylene	127-18-4	166	0.200	1.36	ND	ND		1	WG2047565
Tetrahydrofuran	109-99-9	72.10	0.200	0.590	ND	ND		1	WG2047565
Toluene	108-88-3	92.10	0.500	1.88	3.36	12.7		1	WG2047565
1,2,4-Trichlorobenzene	120-82-1	181	0.630	4.66	ND	ND		1	WG2047565

1 Cp

2 Tc

3 Ss

4 Cn

5 Ds

6 Sr

7 Qc

8 Gl

9 Al

10 Sc

Volatile Organic Compounds (MS) by Method TO-15

Analyte	CAS #	Mol. Wt.	RDL1 ppbv	RDL2 ug/m3	Result ppbv	Result ug/m3	Qualifier	Dilution	Batch
1,1,1-Trichloroethane	71-55-6	133	0.200	1.09	ND	ND		1	WG2047565
1,1,2-Trichloroethane	79-00-5	133	0.200	1.09	ND	ND		1	WG2047565
Trichloroethylene	79-01-6	131	0.200	1.07	ND	ND		1	WG2047565
1,2,4-Trimethylbenzene	95-63-6	120	0.200	0.982	5.31	26.1		1	WG2047565
1,3,5-Trimethylbenzene	108-67-8	120	0.200	0.982	1.75	8.59		1	WG2047565
2,2,4-Trimethylpentane	540-84-1	114.22	0.200	0.934	0.355	1.66		1	WG2047565
Vinyl chloride	75-01-4	62.50	0.200	0.511	ND	ND		1	WG2047565
Vinyl Bromide	593-60-2	106.95	0.200	0.875	ND	ND		1	WG2047565
Vinyl acetate	108-05-4	86.10	0.200	0.704	ND	ND		1	WG2047565
m&p-Xylene	1330-20-7	106	0.400	1.73	43.5	189		1	WG2047565
o-Xylene	95-47-6	106	0.200	0.867	14.0	60.7		1	WG2047565
TPH (GC/MS) Low Fraction	8006-61-9	101	200	826	388	1600		1	WG2047565
1,1-Difluoroethane	75-37-6	66.05	1.00	2.70	4.05	10.9		1	WG2047565
(S) 1,4-Bromofluorobenzene	460-00-4	175	60.0-140		102				WG2047565

1 Cp

2 Tc

3 Ss

4 Cn

5 Ds

6 Sr

7 Qc

Organic Compounds (GC) by Method D1946

Analyte	CAS #	Mol. Wt.	RDL %	Result %	Qualifier	Dilution	Batch
Oxygen	7782-44-7	32	5.00	19.5		1	WG2045464
Carbon Monoxide	630-08-0	28	2.00	ND		1	WG2045464
Carbon Dioxide	124-38-9	44.01	0.500	ND		1	WG2045464
Methane	74-82-8	16	0.400	ND		1	WG2045464

8 Gl

9 Al

10 Sc

Volatile Organic Compounds (MS) by Method TO-15

Analyte	CAS #	Mol. Wt.	RDL1 ppbv	RDL2 ug/m3	Result ppbv	Result ug/m3	Qualifier	Dilution	Batch
Acetone	67-64-1	58.10	1.25	2.97	4.12	9.79		1	WG2047565
Allyl chloride	107-05-1	76.53	0.200	0.626	ND	ND		1	WG2047565
Benzene	71-43-2	78.10	0.200	0.639	0.753	2.41		1	WG2047565
Benzyl Chloride	100-44-7	127	0.200	1.04	ND	ND		1	WG2047565
Bromodichloromethane	75-27-4	164	0.200	1.34	ND	ND		1	WG2047565
Bromoform	75-25-2	253	0.600	6.21	ND	ND		1	WG2047565
Bromomethane	74-83-9	94.90	0.200	0.776	ND	ND		1	WG2047565
1,3-Butadiene	106-99-0	54.10	2.00	4.43	ND	ND		1	WG2047565
Carbon disulfide	75-15-0	76.10	0.200	0.622	ND	ND		1	WG2047565
Carbon tetrachloride	56-23-5	154	0.200	1.26	0.596	3.75		1	WG2047565
Chlorobenzene	108-90-7	113	0.200	0.924	ND	ND		1	WG2047565
Chloroethane	75-00-3	64.50	0.200	0.528	ND	ND		1	WG2047565
Chloroform	67-66-3	119	0.200	0.973	ND	ND		1	WG2047565
Chloromethane	74-87-3	50.50	0.200	0.413	ND	ND		1	WG2047565
2-Chlorotoluene	95-49-8	126	0.200	1.03	ND	ND		1	WG2047565
Cyclohexane	110-82-7	84.20	0.200	0.689	0.325	1.12		1	WG2047565
Dibromochloromethane	124-48-1	208	0.200	1.70	ND	ND		1	WG2047565
1,2-Dibromoethane	106-93-4	188	0.200	1.54	ND	ND		1	WG2047565
1,2-Dichlorobenzene	95-50-1	147	0.200	1.20	ND	ND		1	WG2047565
1,3-Dichlorobenzene	541-73-1	147	0.200	1.20	ND	ND		1	WG2047565
1,4-Dichlorobenzene	106-46-7	147	0.200	1.20	ND	ND		1	WG2047565
1,2-Dichloroethane	107-06-2	99	0.200	0.810	ND	ND		1	WG2047565
1,1-Dichloroethane	75-34-3	98	0.200	0.802	ND	ND		1	WG2047565
1,1-Dichloroethene	75-35-4	96.90	0.200	0.793	ND	ND		1	WG2047565
cis-1,2-Dichloroethene	156-59-2	96.90	0.200	0.793	ND	ND		1	WG2047565
trans-1,2-Dichloroethene	156-60-5	96.90	0.200	0.793	ND	ND		1	WG2047565
1,2-Dichloropropane	78-87-5	113	0.200	0.924	ND	ND		1	WG2047565
cis-1,3-Dichloropropene	10061-01-5	111	0.200	0.908	ND	ND		1	WG2047565
trans-1,3-Dichloropropene	10061-02-6	111	0.200	0.908	ND	ND		1	WG2047565
1,4-Dioxane	123-91-1	88.10	0.200	0.721	ND	ND		1	WG2047565
Ethanol	64-17-5	46.10	2.50	4.71	9.90	18.7		1	WG2047565
Ethylbenzene	100-41-4	106	0.200	0.867	0.655	2.84		1	WG2047565
4-Ethyltoluene	622-96-8	120	0.200	0.982	0.330	1.62		1	WG2047565
Trichlorofluoromethane	75-69-4	137.40	0.200	1.12	0.245	1.38		1	WG2047565
Dichlorodifluoromethane	75-71-8	120.92	0.200	0.989	0.323	1.60		1	WG2047565
1,1,2-Trichlorotrifluoroethane	76-13-1	187.40	0.200	1.53	ND	ND		1	WG2047565
1,2-Dichlorotetrafluoroethane	76-14-2	171	0.200	1.40	ND	ND		1	WG2047565
Heptane	142-82-5	100	0.200	0.818	ND	ND		1	WG2047565
Hexachloro-1,3-butadiene	87-68-3	261	0.630	6.73	ND	ND		1	WG2047565
n-Hexane	110-54-3	86.20	0.630	2.22	ND	ND		1	WG2047565
Isopropylbenzene	98-82-8	120.20	0.200	0.983	ND	ND		1	WG2047565
Methylene Chloride	75-09-2	84.90	0.200	0.694	ND	ND		1	WG2047565
Methyl Butyl Ketone	591-78-6	100	1.25	5.11	ND	ND		1	WG2047565
2-Butanone (MEK)	78-93-3	72.10	1.25	3.69	ND	ND		1	WG2047565
4-Methyl-2-pentanone (MIBK)	108-10-1	100.10	1.25	5.12	ND	ND		1	WG2047565
Methyl methacrylate	80-62-6	100.12	0.200	0.819	ND	ND		1	WG2047565
MTBE	1634-04-4	88.10	0.200	0.721	ND	ND		1	WG2047565
Naphthalene	91-20-3	128	0.630	3.30	ND	ND		1	WG2047565
2-Propanol	67-63-0	60.10	1.25	3.07	3.14	7.72		1	WG2047565
Propene	115-07-1	42.10	1.25	2.15	ND	ND		1	WG2047565
Styrene	100-42-5	104	0.200	0.851	ND	ND		1	WG2047565
1,1,2,2-Tetrachloroethane	79-34-5	168	0.200	1.37	ND	ND		1	WG2047565
Tetrachloroethylene	127-18-4	166	0.200	1.36	0.220	1.49		1	WG2047565
Tetrahydrofuran	109-99-9	72.10	0.200	0.590	ND	ND		1	WG2047565
Toluene	108-88-3	92.10	0.500	1.88	1.03	3.88		1	WG2047565
1,2,4-Trichlorobenzene	120-82-1	181	0.630	4.66	ND	ND		1	WG2047565

1 Cp

2 Tc

3 Ss

4 Cn

5 Ds

6 Sr

7 Qc

8 Gl

9 Al

10 Sc

Volatile Organic Compounds (MS) by Method TO-15

Analyte	CAS #	Mol. Wt.	RDL1 ppbv	RDL2 ug/m3	Result ppbv	Result ug/m3	Qualifier	Dilution	Batch
1,1,1-Trichloroethane	71-55-6	133	0.200	1.09	ND	ND		1	WG2047565
1,1,2-Trichloroethane	79-00-5	133	0.200	1.09	ND	ND		1	WG2047565
Trichloroethylene	79-01-6	131	0.200	1.07	ND	ND		1	WG2047565
1,2,4-Trimethylbenzene	95-63-6	120	0.200	0.982	0.370	1.82		1	WG2047565
1,3,5-Trimethylbenzene	108-67-8	120	0.200	0.982	ND	ND		1	WG2047565
2,2,4-Trimethylpentane	540-84-1	114.22	0.200	0.934	ND	ND		1	WG2047565
Vinyl chloride	75-01-4	62.50	0.200	0.511	ND	ND		1	WG2047565
Vinyl Bromide	593-60-2	106.95	0.200	0.875	ND	ND		1	WG2047565
Vinyl acetate	108-05-4	86.10	0.200	0.704	ND	ND		1	WG2047565
m&p-Xylene	1330-20-7	106	0.400	1.73	2.65	11.5		1	WG2047565
o-Xylene	95-47-6	106	0.200	0.867	1.02	4.42		1	WG2047565
TPH (GC/MS) Low Fraction	8006-61-9	101	200	826	ND	ND		1	WG2047565
1,1-Difluoroethane	75-37-6	66.05	1.00	2.70	5.87	15.9		1	WG2047565
(S) 1,4-Bromofluorobenzene	460-00-4	175	60.0-140		102				WG2047565

Organic Compounds (GC) by Method D1946

Analyte	CAS #	Mol. Wt.	RDL %	Result %	Qualifier	Dilution	Batch
Oxygen	7782-44-7	32	5.00	19.7		1	WG2045464
Carbon Monoxide	630-08-0	28	2.00	ND		1	WG2045464
Carbon Dioxide	124-38-9	44.01	0.500	ND		1	WG2045464
Methane	74-82-8	16	0.400	ND		1	WG2045464

1 Cp

2 Tc

3 Ss

4 Cn

5 Ds

6 Sr

7 Qc

8 Gl

9 Al

10 Sc

Volatile Organic Compounds (MS) by Method TO-15

Analyte	CAS #	Mol. Wt.	RDL1 ppbv	RDL2 ug/m3	Result ppbv	Result ug/m3	Qualifier	Dilution	Batch
Acetone	67-64-1	58.10	1.25	2.97	22.6	53.7		1	WG2047565
Allyl chloride	107-05-1	76.53	0.200	0.626	ND	ND		1	WG2047565
Benzene	71-43-2	78.10	0.200	0.639	1.28	4.09		1	WG2047565
Benzyl Chloride	100-44-7	127	0.200	1.04	ND	ND		1	WG2047565
Bromodichloromethane	75-27-4	164	0.200	1.34	ND	ND		1	WG2047565
Bromoform	75-25-2	253	0.600	6.21	ND	ND		1	WG2047565
Bromomethane	74-83-9	94.90	0.200	0.776	ND	ND		1	WG2047565
1,3-Butadiene	106-99-0	54.10	2.00	4.43	ND	ND		1	WG2047565
Carbon disulfide	75-15-0	76.10	0.200	0.622	0.558	1.74		1	WG2047565
Carbon tetrachloride	56-23-5	154	0.200	1.26	ND	ND		1	WG2047565
Chlorobenzene	108-90-7	113	0.200	0.924	ND	ND		1	WG2047565
Chloroethane	75-00-3	64.50	0.200	0.528	ND	ND		1	WG2047565
Chloroform	67-66-3	119	0.200	0.973	ND	ND		1	WG2047565
Chloromethane	74-87-3	50.50	0.200	0.413	ND	ND		1	WG2047565
2-Chlorotoluene	95-49-8	126	0.200	1.03	ND	ND		1	WG2047565
Cyclohexane	110-82-7	84.20	0.200	0.689	1.78	6.13		1	WG2047565
Dibromochloromethane	124-48-1	208	0.200	1.70	ND	ND		1	WG2047565
1,2-Dibromoethane	106-93-4	188	0.200	1.54	ND	ND		1	WG2047565
1,2-Dichlorobenzene	95-50-1	147	0.200	1.20	ND	ND		1	WG2047565
1,3-Dichlorobenzene	541-73-1	147	0.200	1.20	ND	ND		1	WG2047565
1,4-Dichlorobenzene	106-46-7	147	0.200	1.20	ND	ND		1	WG2047565
1,2-Dichloroethane	107-06-2	99	0.200	0.810	ND	ND		1	WG2047565
1,1-Dichloroethane	75-34-3	98	0.200	0.802	ND	ND		1	WG2047565
1,1-Dichloroethene	75-35-4	96.90	0.200	0.793	ND	ND		1	WG2047565
cis-1,2-Dichloroethene	156-59-2	96.90	0.200	0.793	ND	ND		1	WG2047565
trans-1,2-Dichloroethene	156-60-5	96.90	0.200	0.793	ND	ND		1	WG2047565
1,2-Dichloropropane	78-87-5	113	0.200	0.924	ND	ND		1	WG2047565
cis-1,3-Dichloropropene	10061-01-5	111	0.200	0.908	ND	ND		1	WG2047565
trans-1,3-Dichloropropene	10061-02-6	111	0.200	0.908	ND	ND		1	WG2047565
1,4-Dioxane	123-91-1	88.10	0.200	0.721	ND	ND		1	WG2047565
Ethanol	64-17-5	46.10	2.50	4.71	6.07	11.4		1	WG2047565
Ethylbenzene	100-41-4	106	0.200	0.867	0.288	1.25		1	WG2047565
4-Ethyltoluene	622-96-8	120	0.200	0.982	0.422	2.07		1	WG2047565
Trichlorofluoromethane	75-69-4	137.40	0.200	1.12	0.267	1.50		1	WG2047565
Dichlorodifluoromethane	75-71-8	120.92	0.200	0.989	0.333	1.65		1	WG2047565
1,1,2-Trichlorotrifluoroethane	76-13-1	187.40	0.200	1.53	ND	ND		1	WG2047565
1,2-Dichlorotetrafluoroethane	76-14-2	171	0.200	1.40	ND	ND		1	WG2047565
Heptane	142-82-5	100	0.200	0.818	0.952	3.89		1	WG2047565
Hexachloro-1,3-butadiene	87-68-3	261	0.630	6.73	ND	ND		1	WG2047565
n-Hexane	110-54-3	86.20	0.630	2.22	1.68	5.92		1	WG2047565
Isopropylbenzene	98-82-8	120.20	0.200	0.983	ND	ND		1	WG2047565
Methylene Chloride	75-09-2	84.90	0.200	0.694	ND	ND		1	WG2047565
Methyl Butyl Ketone	591-78-6	100	1.25	5.11	ND	ND		1	WG2047565
2-Butanone (MEK)	78-93-3	72.10	1.25	3.69	7.28	21.5		1	WG2047565
4-Methyl-2-pentanone (MIBK)	108-10-1	100.10	1.25	5.12	ND	ND		1	WG2047565
Methyl methacrylate	80-62-6	100.12	0.200	0.819	ND	ND		1	WG2047565
MTBE	1634-04-4	88.10	0.200	0.721	ND	ND		1	WG2047565
Naphthalene	91-20-3	128	0.630	3.30	ND	ND		1	WG2047565
2-Propanol	67-63-0	60.10	1.25	3.07	1.79	4.40		1	WG2047565
Propene	115-07-1	42.10	1.25	2.15	4.76	8.20		1	WG2047565
Styrene	100-42-5	104	0.200	0.851	ND	ND		1	WG2047565
1,1,2,2-Tetrachloroethane	79-34-5	168	0.200	1.37	ND	ND		1	WG2047565
Tetrachloroethylene	127-18-4	166	0.200	1.36	0.653	4.43		1	WG2047565
Tetrahydrofuran	109-99-9	72.10	0.200	0.590	ND	ND		1	WG2047565
Toluene	108-88-3	92.10	0.500	1.88	1.59	5.99		1	WG2047565
1,2,4-Trichlorobenzene	120-82-1	181	0.630	4.66	ND	ND		1	WG2047565

1 Cp

2 Tc

3 Ss

4 Cn

5 Ds

6 Sr

7 Qc

8 Gl

9 Al

10 Sc

Volatile Organic Compounds (MS) by Method TO-15

Analyte	CAS #	Mol. Wt.	RDL1 ppbv	RDL2 ug/m3	Result ppbv	Result ug/m3	Qualifier	Dilution	Batch
1,1,1-Trichloroethane	71-55-6	133	0.200	1.09	ND	ND		1	WG2047565
1,1,2-Trichloroethane	79-00-5	133	0.200	1.09	ND	ND		1	WG2047565
Trichloroethylene	79-01-6	131	0.200	1.07	ND	ND		1	WG2047565
1,2,4-Trimethylbenzene	95-63-6	120	0.200	0.982	0.538	2.64		1	WG2047565
1,3,5-Trimethylbenzene	108-67-8	120	0.200	0.982	ND	ND		1	WG2047565
2,2,4-Trimethylpentane	540-84-1	114.22	0.200	0.934	ND	ND		1	WG2047565
Vinyl chloride	75-01-4	62.50	0.200	0.511	ND	ND		1	WG2047565
Vinyl Bromide	593-60-2	106.95	0.200	0.875	ND	ND		1	WG2047565
Vinyl acetate	108-05-4	86.10	0.200	0.704	ND	ND		1	WG2047565
m&p-Xylene	1330-20-7	106	0.400	1.73	1.32	5.72		1	WG2047565
o-Xylene	95-47-6	106	0.200	0.867	0.512	2.22		1	WG2047565
TPH (GC/MS) Low Fraction	8006-61-9	101	200	826	ND	ND		1	WG2047565
1,1-Difluoroethane	75-37-6	66.05	1.00	2.70	2.66	7.19		1	WG2047565
(S) 1,4-Bromofluorobenzene	460-00-4	175	60.0-140		105				WG2047565

Organic Compounds (GC) by Method D1946

Analyte	CAS #	Mol. Wt.	RDL %	Result %	Qualifier	Dilution	Batch
Oxygen	7782-44-7	32	5.00	19.7		1	WG2045464
Carbon Monoxide	630-08-0	28	2.00	ND		1	WG2045464
Carbon Dioxide	124-38-9	44.01	0.500	ND		1	WG2045464
Methane	74-82-8	16	0.400	ND		1	WG2045464

1 Cp

2 Tc

3 Ss

4 Cn

5 Ds

6 Sr

7 Qc

8 Gl

9 Al

10 Sc

Method Blank (MB)

(MB) R3916486-3 04/23/23 10:32

Analyte	MB Result ppbv	MB Qualifier	MB MDL ppbv	MB RDL ppbv
Acetone	U		0.584	1.25
Allyl Chloride	U		0.114	0.200
Benzene	U		0.0715	0.200
Benzyl Chloride	U		0.0598	0.200
Bromodichloromethane	U		0.0702	0.200
Bromoform	U		0.0732	0.600
Bromomethane	U		0.0982	0.200
1,3-Butadiene	U		0.104	2.00
Carbon disulfide	U		0.102	0.200
Carbon tetrachloride	U		0.0732	0.200
Chlorobenzene	U		0.0832	0.200
Chloroethane	U		0.0996	0.200
Chloroform	U		0.0717	0.200
Chloromethane	U		0.103	0.200
2-Chlorotoluene	U		0.0828	0.200
Cyclohexane	U		0.0753	0.200
Dibromochloromethane	U		0.0727	0.200
1,2-Dibromoethane	U		0.0721	0.200
1,2-Dichlorobenzene	U		0.128	0.200
1,3-Dichlorobenzene	U		0.182	0.200
1,4-Dichlorobenzene	U		0.0557	0.200
1,2-Dichloroethane	U		0.0700	0.200
1,1-Dichloroethane	U		0.0723	0.200
1,1-Dichloroethene	U		0.0762	0.200
cis-1,2-Dichloroethene	U		0.0784	0.200
trans-1,2-Dichloroethene	U		0.0673	0.200
1,2-Dichloropropane	U		0.0760	0.200
cis-1,3-Dichloropropene	U		0.0689	0.200
trans-1,3-Dichloropropene	U		0.0728	0.200
1,4-Dioxane	U		0.0833	0.200
Ethanol	U		0.265	2.50
Ethylbenzene	U		0.0835	0.200
4-Ethyltoluene	U		0.0783	0.200
Trichlorofluoromethane	U		0.0819	0.200
Dichlorodifluoromethane	U		0.137	0.200
1,1,2-Trichlorotrifluoroethane	U		0.0793	0.200
1,2-Dichlorotetrafluoroethane	U		0.0890	0.200
Heptane	U		0.104	0.200
Hexachloro-1,3-butadiene	U		0.105	0.630
n-Hexane	U		0.206	0.630

¹ Cp

² Tc

³ Ss

⁴ Cn

⁵ Ds

⁶ Sr

⁷ Qc

⁸ Gl

⁹ Al

¹⁰ Sc

Method Blank (MB)

(MB) R3916486-3 04/23/23 10:32

Analyte	MB Result	MB Qualifier	MB MDL	MB RDL
	ppbv		ppbv	ppbv
Isopropylbenzene	U		0.0777	0.200
Methylene Chloride	U		0.0979	0.200
Methyl Butyl Ketone	U		0.133	1.25
2-Butanone (MEK)	U		0.0814	1.25
4-Methyl-2-pentanone (MIBK)	U		0.0765	1.25
Methyl Methacrylate	U		0.0876	0.200
MTBE	U		0.0647	0.200
Naphthalene	U		0.350	0.630
2-Propanol	U		0.264	1.25
Propene	U		0.0932	1.25
Styrene	U		0.0788	0.200
1,1,2-Tetrachloroethane	U		0.0743	0.200
Tetrachloroethylene	U		0.0814	0.200
Tetrahydrofuran	U		0.0734	0.200
Toluene	U		0.0870	0.500
1,2,4-Trichlorobenzene	U		0.148	0.630
1,1,1-Trichloroethane	U		0.0736	0.200
1,1,2-Trichloroethane	U		0.0775	0.200
Trichloroethylene	U		0.0680	0.200
1,2,4-Trimethylbenzene	U		0.0764	0.200
1,3,5-Trimethylbenzene	U		0.0779	0.200
2,2,4-Trimethylpentane	U		0.133	0.200
Vinyl chloride	U		0.0949	0.200
Vinyl Bromide	U		0.0852	0.200
Vinyl acetate	U		0.116	0.200
m&p-Xylene	U		0.135	0.400
o-Xylene	U		0.0828	0.200
TPH (GC/MS) Low Fraction	U		39.7	200
1,1-Difluoroethane	U		0.129	1.00
(S) 1,4-Bromofluorobenzene	103			60.0-140

- 1 Cp
- 2 Tc
- 3 Ss
- 4 Cn
- 5 Ds
- 6 Sr
- 7 Qc
- 8 Gl
- 9 Al
- 10 Sc

Laboratory Control Sample (LCS) • Laboratory Control Sample Duplicate (LCSD)

(LCS) R3916486-1 04/23/23 09:17 • (LCSD) R3916486-2 04/23/23 09:55

Analyte	Spike Amount	LCS Result	LCSD Result	LCS Rec.	LCSD Rec.	Rec. Limits	LCS Qualifier	LCSD Qualifier	RPD	RPD Limits
	ppbv	ppbv	ppbv	%	%	%			%	%
Acetone	3.75	3.44	3.53	91.7	94.1	70.0-130			2.58	25
Allyl Chloride	3.75	3.46	3.51	92.3	93.6	70.0-130			1.43	25
Benzene	3.75	3.03	3.08	80.8	82.1	70.0-130			1.64	25

Laboratory Control Sample (LCS) • Laboratory Control Sample Duplicate (LCSD)

(LCS) R3916486-1 04/23/23 09:17 • (LCSD) R3916486-2 04/23/23 09:55

Analyte	Spike Amount ppbv	LCS Result ppbv	LCSD Result ppbv	LCS Rec. %	LCSD Rec. %	Rec. Limits %	LCS Qualifier	LCSD Qualifier	RPD %	RPD Limits %
Benzyl Chloride	3.75	3.03	3.20	80.8	85.3	70.0-152			5.46	25
Bromodichloromethane	3.75	3.06	3.11	81.6	82.9	70.0-130			1.62	25
Bromoform	3.75	2.89	2.90	77.1	77.3	70.0-130			0.345	25
Bromomethane	3.75	2.95	3.03	78.7	80.8	70.0-130			2.68	25
1,3-Butadiene	3.75	3.70	3.72	98.7	99.2	70.0-130			0.539	25
Carbon disulfide	3.75	3.13	3.19	83.5	85.1	70.0-130			1.90	25
Carbon tetrachloride	3.75	3.06	3.12	81.6	83.2	70.0-130			1.94	25
Chlorobenzene	3.75	2.92	2.96	77.9	78.9	70.0-130			1.36	25
Chloroethane	3.75	3.22	3.27	85.9	87.2	70.0-130			1.54	25
Chloroform	3.75	3.15	3.21	84.0	85.6	70.0-130			1.89	25
Chloromethane	3.75	3.37	3.41	89.9	90.9	70.0-130			1.18	25
2-Chlorotoluene	3.75	3.06	3.14	81.6	83.7	70.0-130			2.58	25
Cyclohexane	3.75	3.11	3.14	82.9	83.7	70.0-130			0.960	25
Dibromochloromethane	3.75	2.91	2.94	77.6	78.4	70.0-130			1.03	25
1,2-Dibromoethane	3.75	2.94	2.99	78.4	79.7	70.0-130			1.69	25
1,2-Dichlorobenzene	3.75	2.72	2.86	72.5	76.3	70.0-130			5.02	25
1,3-Dichlorobenzene	3.75	2.72	2.90	72.5	77.3	70.0-130			6.41	25
1,4-Dichlorobenzene	3.75	2.73	2.92	72.8	77.9	70.0-130			6.73	25
1,2-Dichloroethane	3.75	3.23	3.31	86.1	88.3	70.0-130			2.45	25
1,1-Dichloroethane	3.75	3.24	3.30	86.4	88.0	70.0-130			1.83	25
1,1-Dichloroethene	3.75	3.26	3.32	86.9	88.5	70.0-130			1.82	25
cis-1,2-Dichloroethene	3.75	3.24	3.33	86.4	88.8	70.0-130			2.74	25
trans-1,2-Dichloroethene	3.75	3.26	3.29	86.9	87.7	70.0-130			0.916	25
1,2-Dichloropropane	3.75	3.09	3.16	82.4	84.3	70.0-130			2.24	25
cis-1,3-Dichloropropene	3.75	3.05	3.11	81.3	82.9	70.0-130			1.95	25
trans-1,3-Dichloropropene	3.75	3.08	3.12	82.1	83.2	70.0-130			1.29	25
1,4-Dioxane	3.75	2.99	3.02	79.7	80.5	70.0-140			0.998	25
Ethanol	3.75	3.31	3.35	88.3	89.3	55.0-148			1.20	25
Ethylbenzene	3.75	3.03	3.08	80.8	82.1	70.0-130			1.64	25
4-Ethyltoluene	3.75	2.95	3.08	78.7	82.1	70.0-130			4.31	25
Trichlorofluoromethane	3.75	3.28	3.33	87.5	88.8	70.0-130			1.51	25
Dichlorodifluoromethane	3.75	3.23	3.30	86.1	88.0	64.0-139			2.14	25
1,1,2-Trichlorotrifluoroethane	3.75	3.02	3.07	80.5	81.9	70.0-130			1.64	25
1,2-Dichlorotetrafluoroethane	3.75	3.14	3.18	83.7	84.8	70.0-130			1.27	25
Heptane	3.75	3.36	3.42	89.6	91.2	70.0-130			1.77	25
Hexachloro-1,3-butadiene	3.75	2.54	2.76	67.7	73.6	70.0-151	J4		8.30	25
n-Hexane	3.75	3.27	3.34	87.2	89.1	70.0-130			2.12	25
Isopropylbenzene	3.75	2.96	3.04	78.9	81.1	70.0-130			2.67	25
Methylene Chloride	3.75	3.29	3.33	87.7	88.8	70.0-130			1.21	25
Methyl Butyl Ketone	3.75	3.36	3.56	89.6	94.9	70.0-149			5.78	25

¹Cp

²Tc

³Ss

⁴Cn

⁵Ds

⁶Sr

⁷Qc

⁸Gl

⁹Al

¹⁰Sc

Laboratory Control Sample (LCS) • Laboratory Control Sample Duplicate (LCSD)

(LCS) R3916486-1 04/23/23 09:17 • (LCSD) R3916486-2 04/23/23 09:55

Analyte	Spike Amount ppbv	LCS Result ppbv	LCSD Result ppbv	LCS Rec. %	LCSD Rec. %	Rec. Limits %	LCS Qualifier	LCSD Qualifier	RPD %	RPD Limits %
Methyl Ethyl Ketone	3.75	3.12	3.14	83.2	83.7	70.0-130			0.639	25
4-Methyl-2-pentanone (MIBK)	3.75	3.42	3.49	91.2	93.1	70.0-139			2.03	25
Methyl Methacrylate	3.75	3.02	3.11	80.5	82.9	70.0-130			2.94	25
MTBE	3.75	3.17	3.21	84.5	85.6	70.0-130			1.25	25
Naphthalene	3.75	2.74	2.90	73.1	77.3	70.0-159			5.67	25
2-Propanol	3.75	3.45	3.55	92.0	94.7	70.0-139			2.86	25
Propene	3.75	3.64	3.72	97.1	99.2	64.0-144			2.17	25
Styrene	3.75	2.94	3.02	78.4	80.5	70.0-130			2.68	25
1,1,2,2-Tetrachloroethane	3.75	3.03	3.13	80.8	83.5	70.0-130			3.25	25
Tetrachloroethylene	3.75	2.76	2.81	73.6	74.9	70.0-130			1.80	25
Tetrahydrofuran	3.75	3.52	3.56	93.9	94.9	70.0-137			1.13	25
Toluene	3.75	2.97	3.00	79.2	80.0	70.0-130			1.01	25
1,2,4-Trichlorobenzene	3.75	2.58	2.78	68.8	74.1	70.0-160	J4		7.46	25
1,1,1-Trichloroethane	3.75	3.10	3.12	82.7	83.2	70.0-130			0.643	25
1,1,2-Trichloroethane	3.75	2.95	2.95	78.7	78.7	70.0-130			0.000	25
Trichloroethylene	3.75	2.95	3.01	78.7	80.3	70.0-130			2.01	25
1,2,4-Trimethylbenzene	3.75	2.95	3.05	78.7	81.3	70.0-130			3.33	25
1,3,5-Trimethylbenzene	3.75	2.98	3.09	79.5	82.4	70.0-130			3.62	25
2,2,4-Trimethylpentane	3.75	3.33	3.38	88.8	90.1	70.0-130			1.49	25
Vinyl chloride	3.75	3.43	3.40	91.5	90.7	70.0-130			0.878	25
Vinyl Bromide	3.75	3.33	3.34	88.8	89.1	70.0-130			0.300	25
Vinyl acetate	3.75	3.47	3.45	92.5	92.0	70.0-130			0.578	25
m&p-Xylene	7.50	6.14	6.24	81.9	83.2	70.0-130			1.62	25
o-Xylene	3.75	3.06	3.10	81.6	82.7	70.0-130			1.30	25
TPH (GC/MS) Low Fraction	203	155	159	76.4	78.3	70.0-130			2.55	25
1,1-Difluoroethane	3.75	2.95	3.01	78.7	80.3	70.0-130			2.01	25
(S) 1,4-Bromofluorobenzene				104	104	60.0-140				

- 1 Cp
- 2 Tc
- 3 Ss
- 4 Cn
- 5 Ds
- 6 Sr
- 7 Qc
- 8 Gl
- 9 Al
- 10 Sc

Method Blank (MB)

(MB) R3918296-3 04/24/23 11:07

Analyte	MB Result	MB Qualifier	MB MDL	MB RDL
	ppbv		ppbv	ppbv
Acetone	U		0.584	1.25
Allyl Chloride	U		0.114	0.200
Benzene	U		0.0715	0.200
Benzyl Chloride	U		0.0598	0.200
Bromodichloromethane	U		0.0702	0.200
Bromoform	U		0.0732	0.600
Bromomethane	U		0.0982	0.200
1,3-Butadiene	U		0.104	2.00
Carbon disulfide	U		0.102	0.200
Carbon tetrachloride	U		0.0732	0.200
Chlorobenzene	U		0.0832	0.200
Chloroethane	U		0.0996	0.200
Chloroform	U		0.0717	0.200
Chloromethane	U		0.103	0.200
2-Chlorotoluene	U		0.0828	0.200
Cyclohexane	U		0.0753	0.200
Dibromochloromethane	U		0.0727	0.200
1,2-Dibromoethane	U		0.0721	0.200
1,2-Dichlorobenzene	U		0.128	0.200
1,3-Dichlorobenzene	U		0.182	0.200
1,4-Dichlorobenzene	U		0.0557	0.200
1,2-Dichloroethane	U		0.0700	0.200
1,1-Dichloroethane	U		0.0723	0.200
1,1-Dichloroethene	U		0.0762	0.200
cis-1,2-Dichloroethene	U		0.0784	0.200
trans-1,2-Dichloroethene	U		0.0673	0.200
1,2-Dichloropropane	U		0.0760	0.200
cis-1,3-Dichloropropene	U		0.0689	0.200
trans-1,3-Dichloropropene	U		0.0728	0.200
1,4-Dioxane	U		0.0833	0.200
Ethanol	U		0.265	2.50
Ethylbenzene	U		0.0835	0.200
4-Ethyltoluene	U		0.0783	0.200
Trichlorofluoromethane	U		0.0819	0.200
Dichlorodifluoromethane	U		0.137	0.200
1,1,2-Trichlorotrifluoroethane	U		0.0793	0.200
1,2-Dichlorotetrafluoroethane	U		0.0890	0.200
Heptane	U		0.104	0.200
Hexachloro-1,3-butadiene	U		0.105	0.630
n-Hexane	U		0.206	0.630

¹Cp

²Tc

³Ss

⁴Cn

⁵Ds

⁶Sr

⁷Qc

⁸Gl

⁹Al

¹⁰Sc

Method Blank (MB)

(MB) R3918296-3 04/24/23 11:07

Analyte	MB Result	MB Qualifier	MB MDL	MB RDL
	ppbv		ppbv	ppbv
Isopropylbenzene	U		0.0777	0.200
Methylene Chloride	U		0.0979	0.200
Methyl Butyl Ketone	U		0.133	1.25
2-Butanone (MEK)	U		0.0814	1.25
4-Methyl-2-pentanone (MIBK)	U		0.0765	1.25
Methyl Methacrylate	U		0.0876	0.200
MTBE	U		0.0647	0.200
Naphthalene	U		0.350	0.630
2-Propanol	U		0.264	1.25
Propene	U		0.0932	1.25
Styrene	U		0.0788	0.200
1,1,2,2-Tetrachloroethane	U		0.0743	0.200
Tetrachloroethylene	U		0.0814	0.200
Tetrahydrofuran	U		0.0734	0.200
Toluene	U		0.0870	0.500
1,2,4-Trichlorobenzene	U		0.148	0.630
1,1,1-Trichloroethane	U		0.0736	0.200
1,1,2-Trichloroethane	U		0.0775	0.200
Trichloroethylene	U		0.0680	0.200
1,2,4-Trimethylbenzene	U		0.0764	0.200
1,3,5-Trimethylbenzene	U		0.0779	0.200
2,2,4-Trimethylpentane	U		0.133	0.200
Vinyl chloride	U		0.0949	0.200
Vinyl Bromide	U		0.0852	0.200
Vinyl acetate	U		0.116	0.200
m&p-Xylene	U		0.135	0.400
o-Xylene	U		0.0828	0.200
TPH (GC/MS) Low Fraction	U		39.7	200
1,1-Difluoroethane	U		0.129	1.00
(S) 1,4-Bromofluorobenzene	99.3			60.0-140

- 1 Cp
- 2 Tc
- 3 Ss
- 4 Cn
- 5 Ds
- 6 Sr
- 7 Qc
- 8 Gl
- 9 Al
- 10 Sc

Laboratory Control Sample (LCS) • Laboratory Control Sample Duplicate (LCSD)

(LCS) R3918296-1 04/24/23 09:47 • (LCSD) R3918296-2 04/24/23 10:28

Analyte	Spike Amount	LCS Result	LCSD Result	LCS Rec.	LCSD Rec.	Rec. Limits	LCS Qualifier	LCSD Qualifier	RPD	RPD Limits
	ppbv	ppbv	ppbv	%	%	%			%	%
Acetone	3.75	3.18	3.19	84.8	85.1	70.0-130			0.314	25
Allyl Chloride	3.75	3.43	3.53	91.5	94.1	70.0-130			2.87	25
Benzene	3.75	3.76	3.74	100	99.7	70.0-130			0.533	25

Laboratory Control Sample (LCS) • Laboratory Control Sample Duplicate (LCSD)

(LCS) R3918296-1 04/24/23 09:47 • (LCSD) R3918296-2 04/24/23 10:28

Analyte	Spike Amount ppbv	LCS Result ppbv	LCSD Result ppbv	LCS Rec. %	LCSD Rec. %	Rec. Limits %	LCS Qualifier	LCSD Qualifier	RPD %	RPD Limits %
Benzyl Chloride	3.75	3.67	3.68	97.9	98.1	70.0-152			0.272	25
Bromodichloromethane	3.75	3.68	3.65	98.1	97.3	70.0-130			0.819	25
Bromoform	3.75	3.64	3.79	97.1	101	70.0-130			4.04	25
Bromomethane	3.75	3.87	3.83	103	102	70.0-130			1.04	25
1,3-Butadiene	3.75	3.81	3.78	102	101	70.0-130			0.791	25
Carbon disulfide	3.75	3.66	3.61	97.6	96.3	70.0-130			1.38	25
Carbon tetrachloride	3.75	3.69	3.71	98.4	98.9	70.0-130			0.541	25
Chlorobenzene	3.75	3.71	3.69	98.9	98.4	70.0-130			0.541	25
Chloroethane	3.75	4.02	3.87	107	103	70.0-130			3.80	25
Chloroform	3.75	3.57	3.57	95.2	95.2	70.0-130			0.000	25
Chloromethane	3.75	3.43	3.42	91.5	91.2	70.0-130			0.292	25
2-Chlorotoluene	3.75	3.82	3.77	102	101	70.0-130			1.32	25
Cyclohexane	3.75	3.72	3.67	99.2	97.9	70.0-130			1.35	25
Dibromochloromethane	3.75	3.84	3.83	102	102	70.0-130			0.261	25
1,2-Dibromoethane	3.75	3.77	3.79	101	101	70.0-130			0.529	25
1,2-Dichlorobenzene	3.75	3.77	3.75	101	100	70.0-130			0.532	25
1,3-Dichlorobenzene	3.75	3.78	3.73	101	99.5	70.0-130			1.33	25
1,4-Dichlorobenzene	3.75	3.94	3.90	105	104	70.0-130			1.02	25
1,2-Dichloroethane	3.75	3.52	3.60	93.9	96.0	70.0-130			2.25	25
1,1-Dichloroethane	3.75	3.61	3.56	96.3	94.9	70.0-130			1.39	25
1,1-Dichloroethene	3.75	3.58	3.58	95.5	95.5	70.0-130			0.000	25
cis-1,2-Dichloroethene	3.75	3.60	3.55	96.0	94.7	70.0-130			1.40	25
trans-1,2-Dichloroethene	3.75	3.64	3.63	97.1	96.8	70.0-130			0.275	25
1,2-Dichloropropane	3.75	3.62	3.58	96.5	95.5	70.0-130			1.11	25
cis-1,3-Dichloropropene	3.75	3.61	3.65	96.3	97.3	70.0-130			1.10	25
trans-1,3-Dichloropropene	3.75	3.65	3.74	97.3	99.7	70.0-130			2.44	25
1,4-Dioxane	3.75	2.92	3.00	77.9	80.0	70.0-140			2.70	25
Ethanol	3.75	3.19	3.11	85.1	82.9	55.0-148			2.54	25
Ethylbenzene	3.75	3.57	3.56	95.2	94.9	70.0-130			0.281	25
4-Ethyltoluene	3.75	3.76	3.68	100	98.1	70.0-130			2.15	25
Trichlorofluoromethane	3.75	3.95	3.91	105	104	70.0-130			1.02	25
Dichlorodifluoromethane	3.75	3.55	3.61	94.7	96.3	64.0-139			1.68	25
1,1,2-Trichlorotrifluoroethane	3.75	3.66	3.70	97.6	98.7	70.0-130			1.09	25
1,2-Dichlorotetrafluoroethane	3.75	3.65	3.64	97.3	97.1	70.0-130			0.274	25
Heptane	3.75	3.66	3.68	97.6	98.1	70.0-130			0.545	25
Hexachloro-1,3-butadiene	3.75	3.75	3.74	100	99.7	70.0-151			0.267	25
n-Hexane	3.75	3.66	3.65	97.6	97.3	70.0-130			0.274	25
Isopropylbenzene	3.75	3.74	3.77	99.7	101	70.0-130			0.799	25
Methylene Chloride	3.75	3.44	3.37	91.7	89.9	70.0-130			2.06	25
Methyl Butyl Ketone	3.75	2.90	2.95	77.3	78.7	70.0-149			1.71	25

¹ Cp

² Tc

³ Ss

⁴ Cn

⁵ Ds

⁶ Sr

⁷ Qc

⁸ Gl

⁹ Al

¹⁰ Sc

Laboratory Control Sample (LCS) • Laboratory Control Sample Duplicate (LCSD)

(LCS) R3918296-1 04/24/23 09:47 • (LCSD) R3918296-2 04/24/23 10:28

Analyte	Spike Amount ppbv	LCS Result ppbv	LCSD Result ppbv	LCS Rec. %	LCSD Rec. %	Rec. Limits %	LCS Qualifier	LCSD Qualifier	RPD %	RPD Limits %
Methyl Ethyl Ketone	3.75	3.59	3.61	95.7	96.3	70.0-130			0.556	25
4-Methyl-2-pentanone (MIBK)	3.75	2.99	3.00	79.7	80.0	70.0-139			0.334	25
Methyl Methacrylate	3.75	3.45	3.44	92.0	91.7	70.0-130			0.290	25
MTBE	3.75	3.55	3.56	94.7	94.9	70.0-130			0.281	25
Naphthalene	3.75	3.45	3.47	92.0	92.5	70.0-159			0.578	25
2-Propanol	3.75	3.22	3.27	85.9	87.2	70.0-139			1.54	25
Propene	3.75	3.27	3.25	87.2	86.7	64.0-144			0.613	25
Styrene	3.75	3.96	4.00	106	107	70.0-130			1.01	25
1,1,2,2-Tetrachloroethane	3.75	3.51	3.48	93.6	92.8	70.0-130			0.858	25
Tetrachloroethylene	3.75	3.77	3.83	101	102	70.0-130			1.58	25
Tetrahydrofuran	3.75	3.40	3.43	90.7	91.5	70.0-137			0.878	25
Toluene	3.75	3.80	3.83	101	102	70.0-130			0.786	25
1,2,4-Trichlorobenzene	3.75	3.50	3.50	93.3	93.3	70.0-160			0.000	25
1,1,1-Trichloroethane	3.75	3.68	3.64	98.1	97.1	70.0-130			1.09	25
1,1,2-Trichloroethane	3.75	3.68	3.68	98.1	98.1	70.0-130			0.000	25
Trichloroethylene	3.75	3.61	3.64	96.3	97.1	70.0-130			0.828	25
1,2,4-Trimethylbenzene	3.75	3.97	3.97	106	106	70.0-130			0.000	25
1,3,5-Trimethylbenzene	3.75	3.91	3.90	104	104	70.0-130			0.256	25
2,2,4-Trimethylpentane	3.75	3.59	3.64	95.7	97.1	70.0-130			1.38	25
Vinyl chloride	3.75	3.91	3.88	104	103	70.0-130			0.770	25
Vinyl Bromide	3.75	3.98	3.89	106	104	70.0-130			2.29	25
Vinyl acetate	3.75	3.51	3.51	93.6	93.6	70.0-130			0.000	25
m&p-Xylene	7.50	7.37	7.43	98.3	99.1	70.0-130			0.811	25
o-Xylene	3.75	3.53	3.69	94.1	98.4	70.0-130			4.43	25
TPH (GC/MS) Low Fraction	203	162	161	79.8	79.3	70.0-130			0.619	25
1,1-Difluoroethane	3.75	3.14	3.04	83.7	81.1	70.0-130			3.24	25
(S) 1,4-Bromofluorobenzene				98.8	98.4	60.0-140				

1 Cp

2 Tc

3 Ss

4 Cn

5 Ds

6 Sr

7 Qc

8 Gl

9 Al

10 Sc

Method Blank (MB)

(MB) R3915392-3 04/20/23 10:33

Analyte	MB Result	MB Qualifier	MB MDL	MB RDL
	%		%	%
Oxygen	U		0.225	5.00
Carbon Monoxide	U		0.665	2.00
Carbon Dioxide	U		0.121	0.500
Methane	U		0.0584	0.400

Laboratory Control Sample (LCS) • Laboratory Control Sample Duplicate (LCSD)

(LCS) R3915392-1 04/20/23 10:25 • (LCSD) R3915392-2 04/20/23 10:29

Analyte	Spike Amount	LCS Result	LCSD Result	LCS Rec.	LCSD Rec.	Rec. Limits	LCS Qualifier	LCSD Qualifier	RPD	RPD Limits
	%	%	%	%	%	%			%	%
Oxygen	20.0	19.5	18.9	97.5	94.5	70.0-130			3.13	20
Carbon Monoxide	2.50	2.50	2.42	100	96.8	70.0-130			3.25	20
Carbon Dioxide	2.50	2.45	2.37	98.0	94.8	70.0-130			3.32	20
Methane	2.00	2.22	2.11	111	105	70.0-130			5.08	20

¹Cp

²Tc

³Ss

⁴Cn

⁵Ds

⁶Sr

⁷Qc

⁸Gl

⁹Al

¹⁰Sc

DRAFT

GLOSSARY OF TERMS

Guide to Reading and Understanding Your Laboratory Report

The information below is designed to better explain the various terms used in your report of analytical results from the Laboratory. This is not intended as a comprehensive explanation, and if you have additional questions please contact your project representative.

Results Disclaimer - Information that may be provided by the customer, and contained within this report, include Permit Limits, Project Name, Sample ID, Sample Matrix, Sample Preservation, Field Blanks, Field Spikes, Field Duplicates, On-Site Data, Sampling Collection Dates/Times, and Sampling Location. Results relate to the accuracy of this information provided, and as the samples are received.

Abbreviations and Definitions

MDL	Method Detection Limit.
ND	Not detected at the Reporting Limit (or MDL where applicable).
RDL	Reported Detection Limit.
Rec.	Recovery.
RPD	Relative Percent Difference.
SDG	Sample Delivery Group.
(S)	Surrogate (Surrogate Standard) - Analytes added to every blank, sample, Laboratory Control Sample/Duplicate and Matrix Spike/Duplicate; used to evaluate analytical efficiency by measuring recovery. Surrogates are not expected to be detected in all environmental media.
U	Not detected at the Reporting Limit (or MDL where applicable).
Analyte	The name of the particular compound or analysis performed. Some Analyses and Methods will have multiple analytes reported.
Dilution	If the sample matrix contains an interfering material, the sample preparation volume or weight values differ from the standard, or if concentrations of analytes in the sample are higher than the highest limit of concentration that the laboratory can accurately report, the sample may be diluted for analysis. If a value different than 1 is used in this field, the result reported has already been corrected for this factor.
Limits	These are the target % recovery ranges or % difference value that the laboratory has historically determined as normal for the method and analyte being reported. Successful QC Sample analysis will target all analytes recovered or duplicated within these ranges.
Qualifier	This column provides a letter and/or number designation that corresponds to additional information concerning the result reported. If a Qualifier is present, a definition per Qualifier is provided within the Glossary and Definitions page and potentially a discussion of possible implications of the Qualifier in the Case Narrative if applicable.
Result	The actual analytical final result (corrected for any sample specific characteristics) reported for your sample. If there was no measurable result returned for a specific analyte, the result in this column may state "ND" (Not Detected) or "BDL" (Below Detectable Levels). The information in the results column should always be accompanied by either an MDL (Method Detection Limit) or RDL (Reporting Detection Limit) that defines the lowest value that the laboratory could detect or report for this analyte.
Uncertainty (Radiochemistry)	Confidence level of 2 sigma.
Case Narrative (Cn)	A brief discussion about the included sample results, including a discussion of any non-conformances to protocol observed either at sample receipt by the laboratory from the field or during the analytical process. If present, there will be a section in the Case Narrative to discuss the meaning of any data qualifiers used in the report.
Quality Control Summary (Qc)	This section of the report includes the results of the laboratory quality control analyses required by procedure or analytical methods to assist in evaluating the validity of the results reported for your samples. These analyses are not being performed on your samples typically, but on laboratory generated material.
Sample Chain of Custody (Sc)	This is the document created in the field when your samples were initially collected. This is used to verify the time and date of collection, the person collecting the samples, and the analyses that the laboratory is requested to perform. This chain of custody also documents all persons (excluding commercial shippers) that have had control or possession of the samples from the time of collection until delivery to the laboratory for analysis.
Sample Results (Sr)	This section of your report will provide the results of all testing performed on your samples. These results are provided by sample ID and are separated by the analyses performed on each sample. The header line of each analysis section for each sample will provide the name and method number for the analysis reported.
Sample Summary (Ss)	This section of the Analytical Report defines the specific analyses performed for each sample ID, including the dates and times of preparation and/or analysis.

Qualifier Description

J4	The associated batch QC was outside the established quality control range for accuracy.
----	---



ACCREDITATIONS & LOCATIONS

Pace Analytical National 12065 Lebanon Rd Mount Juliet, TN 37122

Alabama	40660	Nebraska	NE-OS-15-05
Alaska	17-026	Nevada	TN000032021-1
Arizona	AZ0612	New Hampshire	2975
Arkansas	88-0469	New Jersey-NELAP	TN002
California	2932	New Mexico ¹	TN00003
Colorado	TN00003	New York	11742
Connecticut	PH-0197	North Carolina	Env375
Florida	E87487	North Carolina ¹	DW21704
Georgia	NELAP	North Carolina ³	41
Georgia ¹	923	North Dakota	R-140
Idaho	TN00003	Ohio-VAP	CL0069
Illinois	200008	Oklahoma	9915
Indiana	C-TN-01	Oregon	TN200002
Iowa	364	Pennsylvania	68-02979
Kansas	E-10277	Rhode Island	LA000356
Kentucky ^{1,6}	KY90010	South Carolina	84004002
Kentucky ²	16	South Dakota	n/a
Louisiana	AI30792	Tennessee ^{1,4}	2006
Louisiana	LA018	Texas	T104704245-20-18
Maine	TN00003	Texas ⁵	LAB0152
Maryland	324	Utah	TN000032021-11
Massachusetts	M-TN003	Vermont	VT2006
Michigan	9958	Virginia	110033
Minnesota	047-999-395	Washington	C847
Mississippi	TN00003	West Virginia	233
Missouri	340	Wisconsin	998093910
Montana	CERT0086	Wyoming	A2LA
A2LA – ISO 17025	1461.01	AIHA-LAP,LLC EMLAP	100789
A2LA – ISO 17025 ⁵	1461.02	DOD	1461.01
Canada	1461.01	USDA	P330-15-00234
EPA-Crypto	TN00003		

¹ Drinking Water ² Underground Storage Tanks ³ Aquatic Toxicity ⁴ Chemical/Microbiological ⁵ Mold ⁶ Wastewater n/a Accreditation not applicable

* Not all certifications held by the laboratory are applicable to the results reported in the attached report.

* Accreditation is only applicable to the test methods specified on each scope of accreditation held by Pace Analytical.

¹ Cp

² Tc

³ Ss

⁴ Cn

⁵ Ds

⁶ Sr

⁷ Qc

⁸ Gl

⁹ Al

¹⁰ Sc

Company Name/Address:
Terracon - Sacramento, CA

Report To:
Faye Tank

Billing Information:
**Accounts Payable
 50 Goldenland Ct, Ste. 100
 Sacramento, CA 95834**

Email To:
Faye.Tank@terracon.com; Sadie.Bodiford@terracon.com

Project Description:
Core Berkeley Oxford & Center

City/State Collected:
BERKELEY, CALIFORNIA

Please Circle:
 PT MT CT ET

Phone:
708.602.1212

Client Project #
R1237041

Lab Project #
TERRSCA-R1237041

Collected by (print):
FAYE TANK

Site/Facility ID #
2128 OXFORD ST, BERKE

P.O. #

Collected by (signature):
Faye Tank

Rush? (Lab MUST Be Notified)
 Same Day Three Day
 Next Day Five Day
 Two Day **STANDARD TAT**

Date Results Needed

Collection		Canister Pressure/Vacuum	
Date	Time	Initial	Final
04/13/2023	1124	-29"	-5"
	1035	-29"	-5"
	1058	-27"	-5"
	1134	-29"	-5"

Analysis	Helium Summa	O2, CO, CO2, CH4 Summa	VOCs TO-15 Summa
		X	X
		X	X
		X	X
		X	X

Chain of Custody Page ___ of ___

Pace
 PEOPLE ADVANCING SCIENCE
 MT JULIET, TN
 12065 Lebanon Road Mt Juliet, TN 37122
 Phone: 615-758-5858 Alt: 800-767-5859
 Submitting a sample via this chain of custody constitutes acknowledgment and acceptance of the Pace Terms and Conditions found at: <https://info.pacelabs.com/hubs/pas-standard-terms.pdf>

SDG # **L11005821**

J240

Acctnum: **TERRSCA**
 Template: **T227897**
 Prelogin: **P991823**
 PM: 110 - Brian Ford
 PB: *[Signature]*
 Shipped Via: **FedEX Saver**

Rem./Contaminant	Sample # (lab only)
	-01
	-02
	-03
	-04

Sample ID	Can #	Flow Cont. #	Date	Time	Initial	Final	Helium Summa	O2, CO, CO2, CH4 Summa	VOCs TO-15 Summa
SVPO1	21138	008332	04/13/2023	1124	-29"	-5"		X	X
SVPO2	20806	007739		1035	-29"	-5"		X	X
SVPO3	9785	009606		1058	-27"	-5"		X	X
SVPPUP	8165	008332		1134	-29"	-5"		X	X

Sample Receipt Checklist

COC Seal Present/Intact: Y N IF Applicable
 COC Signed/Accurate: Y N VOA Zero Headspace: Y N
 Bottles arrive intact: Y N Pres. Correct/Check: Y N
 Correct bottles used: Y N
 Sufficient volume sent: Y N
 RAD Screen <0.5 mR/hr: Y N

Remarks: **TRACK GAS: 1, 1, DFA**

Relinquished by: (Signature)	Date:	Time:	Received by: (Signature)	Date:	Time:	Condition: (lab use only)
<i>Faye Tank</i>	04/13/23	1424	<i>Michelle Spencer PN</i>	4/13/23	1704	
<i>[Signature]</i>	4/14/23	1130				COC Seal Intact: <input type="checkbox"/> Y <input type="checkbox"/> N <input type="checkbox"/> NA
<i>[Signature]</i>			<i>[Signature]</i>	4/15/23	0900	NCF: