

VEGETATION RETENTION ANALYSIS - 1993
SCALE: 1" = 350'

NOTES:

1. AERIAL PHOTOGRAPH WAS OBTAINED FROM THE NAPA COUNTY GEOGRAPHIC INFORMATION SYSTEM DATABASE DIGITAL ORTHOPHOTO QUARTER QUAD CATALOG FROM 1993, DATED JUNE 1, 1993
2. THE PROPERTY LINES SHOWN ON THESE PLANS DO NOT REPRESENT A BOUNDARY SURVEY. THEY ARE APPROXIMATE AND ARE PROVIDED FOR INFORMATIONAL PURPOSES ONLY.





VEGETATION RETENTION ANALYSIS (APN 030-220-017)

| 1993 CONDITIONS | REMOVED SINCE 1993 | PROPOSED TO BE REMOVED | RETAINED | PERCENT RETAINED | |
|-----------------|----------------------|------------------------|---------------------|------------------|-----|
| TREES | 56.4 ± ACRES | 0.7 ± ACRES | 2.1 ± ACRES | 53.6 ± ACRES | 95% |
| BRUSH / GRASS | 81.6 ± ACRES | 9.6 ± ACRES | 12.5 ± ACRES | 59.5 ± ACRES | 73% |
| IMPROVEMENTS | 34.3 ± ACRES | 0.1 | - | - | - |
| TOTALS | 172.3 ± ACRES | 10.4 ± ACRES | 14.6 ± ACRES | - | - |

VEGETATION RETENTION ANALYSIS (APN 032-010-023)

| 1993 CONDITIONS | REMOVED SINCE 1993 | PROPOSED TO BE REMOVED | RETAINED | PERCENT RETAINED | |
|-----------------|----------------------|------------------------|--------------------|------------------|-----|
| TREES | 82.2 ± ACRES | 22.5 ± ACRES | 0.2 ± ACRES | 59.5 ± ACRES | 72% |
| BRUSH / GRASS | 61.7 ± ACRES | 35.5 ± ACRES | 0.02 ± ACRES | 26.18 ± ACRES | 42% |
| IMPROVEMENTS | 10.0 ± ACRES | - | - | - | - |
| TOTALS | 153.9 ± ACRES | 58.0 ± ACRES | 0.2 ± ACRES | - | - |

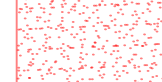
VEGETATION RETENTION LEGEND:

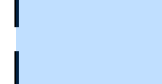
-  (E) TREES - 1993
-  (E) BRUSH / GRASS - 1993
-  (E) IMPROVEMENTS - 1993
-  REMOVED SINCE 1993 FOR OTHER DEVELOPMENT
-  PROPOSED TO BE REMOVED FOR VINEYARD

PREPARED UNDER THE DIRECTION OF:



DRAWN BY:
PowerCAD

CHECKED BY:
MRM

DATE:
NOVEMBER 11, 2022

REVISIONS: BY:
4/7/2021 YMS
PERMIT SUBMITTAL

11/11/2022 YMS
PROJECT REVISION

JOB NUMBER:
15-132

FILE:
15-132EXH-VEG.DWG

ORIGINAL SIZE:
24" X 36"

SHEET NUMBER:

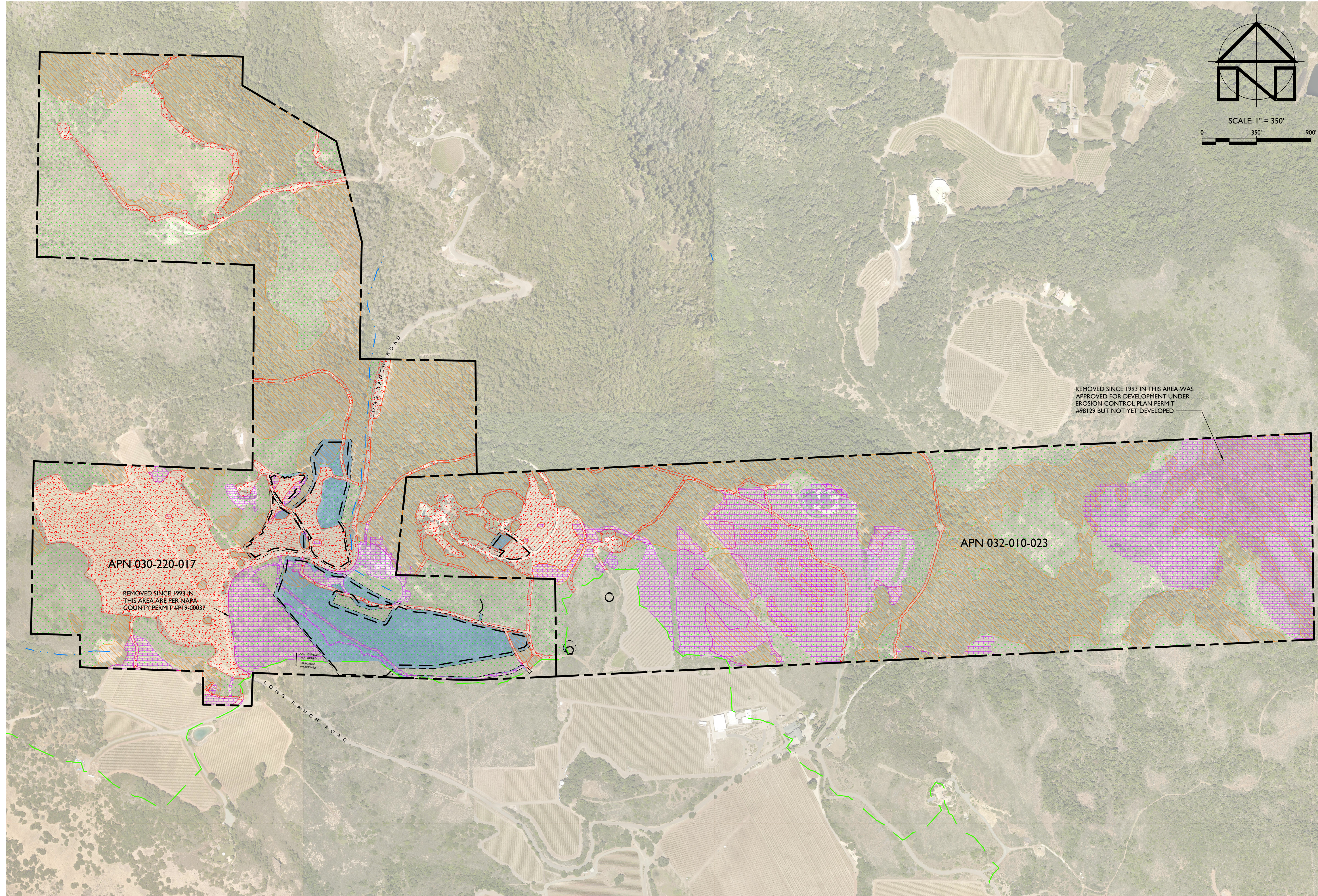

NOTES:

1. AERIAL PHOTOGRAPHS WERE OBTAINED FROM THE NAPA COUNTY GEOGRAPHIC INFORMATION SYSTEM (GIS) DATABASE, TAKEN APRIL TO JUNE 2018 AND MAY NOT REPRESENT CURRENT CONDITIONS.
2. THE PROPERTY LINES SHOWN ON THESE PLANS DO NOT REPRESENT A BOUNDARY SURVEY. THEY ARE APPROXIMATE AND ARE PROVIDED FOR INFORMATIONAL PURPOSES ONLY.

VEGETATION RETENTION ANALYSIS (APN 030-220-017)

| | 1993 CONDITIONS | REMOVED SINCE 1993 | PROPOSED TO BE REMOVED | RETAINED | PERCENT RETAINED |
|---------------|-----------------|--------------------|------------------------|--------------|------------------|
| TREES | 56.4 ± ACRES | 0.7 ± ACRES | 2.1 ± ACRES | 53.6 ± ACRES | 95% |
| BRUSH / GRASS | 81.6 ± ACRES | 9.6 ± ACRES | 12.5 ± ACRES | 59.5 ± ACRES | 73% |
| IMPROVEMENTS | 34.3 ± ACRES | 0.1 | - | - | - |
| TOTALS | 172.3 ± ACRES | 10.4 ± ACRES | 14.6 ± ACRES | - | - |

VEGETATION RETENTION ANALYSIS (APN 032-010-023)

| | 1993 CONDITIONS | REMOVED SINCE 1993 | PROPOSED TO BE REMOVED | RETAINED | PERCENT RETAINED |
|---------------|-----------------|--------------------|------------------------|---------------|------------------|
| TREES | 82.2 ± ACRES | 22.5 ± ACRES | 0.2 ± ACRES | 59.5 ± ACRES | 72% |
| BRUSH / GRASS | 61.7 ± ACRES | 35.5 ± ACRES | 0.02 ± ACRES | 26.18 ± ACRES | 42% |
| IMPROVEMENTS | 10.0 ± ACRES | - | - | - | - |
| TOTALS | 153.9 ± ACRES | 58.0 ± ACRES | 0.2 ± ACRES | - | - |

VEGETATION RETENTION LEGEND:

- (E) TREES - 1993
- (E) BRUSH / GRASS - 1993
- (E) IMPROVEMENTS - 1993
- REMOVED SINCE 1993 FOR OTHER DEVELOPMENT
- PROPOSED TO BE REMOVED FOR VINEYARD

PREPARED UNDER THE DIRECTION OF:

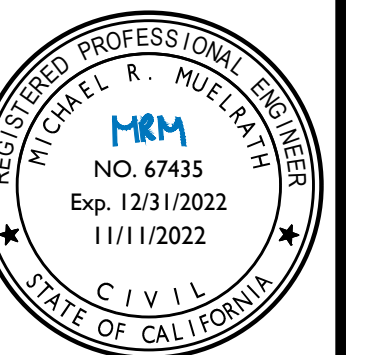

DRAWN BY:
PowerCAD

CHECKED BY:
MRM

DATE:
4/7/2021

REVISIONS: BY:
4/7/2021 YMS
PERMIT SUBMITTAL

11/11/2022 YMS
PROJECT REVISION

JOB NUMBER:
15-132

FILE:
15-132EXH-VEG.DWG

ORIGINAL SIZE:
24" X 36"

SHEET NUMBER:

C2
OF