



Appendix A

Air Quality Assessment and Health Risk Assessment

Air Quality Assessment
Jurupa & Willow Warehouse Project
City of Rialto, California

Prepared by:

Kimley»»Horn

Expect More. Experience Better.

Kimley-Horn and Associates, Inc.
1100 W. Town and Country Road, Suite 700
Orange, California 92868
Contact: Ms. Elena Ajdari
714.780.2551

June 2023

TABLE OF CONTENTS

1	INTRODUCTION	
1.1	Project Location.....	1
1.2	Project Description	1
2	ENVIRONMENTAL SETTING	
2.1	Climate and Meteorology	6
2.2	Air Pollutants of Concern	7
2.3	Sensitive Receptors.....	9
3	REGULATORY SETTING	
3.1	Federal	10
3.2	State of California	10
3.3	Regional	12
3.4	Local.....	15
4	SIGNIFICANCE CRITERIA AND METHODOLOGY	
4.1	Air Quality Thresholds	16
4.2	Methodology.....	17
5	POTENTIAL IMPACTS	
5.1	Air Quality Analysis.....	19
6	REFERENCES	
	References.....	31
TABLES		
Table 1	Air Contaminants and Associated Public Health Concerns.....	7
Table 2	Ambient Air Quality Data	9
Table 3	State and Federal Ambient Air Quality Standards.....	11
Table 4	South Coast Air Basin Attainment Status.....	13
Table 5	South Coast Air Quality Management District Emissions Thresholds	16
Table 6	Local Significance Thresholds for Construction/Operations	17
Table 7	Construction-Related Emissions.....	21
Table 8	Operational Emissions	22
Table 9	Equipment-Specific Grading Rates	26
Table 10	Localized Significance of Construction Emissions	27
Table 11	Localized Significance of Operational Emissions.....	28
EXHIBITS		
Exhibit 1	Regional Vicinity	3
Exhibit 2	Site Vicinity.....	4
Exhibit 3	Site Plan	5
APPENDICES		
	Appendix A: Air Quality Modeling Data	

LIST OF ABBREVIATED TERMS

AQMP	air quality management plan
AB	Assembly Bill
ADT	average daily traffic
CAPCOA	California Air Pollution Control Officers Association
CARB	California Air Resources Board
CAAQS	California Ambient Air Quality Standards
CCAA	California Clean Air Act
CalEEMod	California Emissions Estimator Model
CEQA	California Environmental Quality Act
CO	carbon monoxide
cy	cubic yards
DPM	diesel particulate matter
EPA	Environmental Protection Agency
FCAA	Federal Clean Air Act
H ₂ S	hydrogen sulfide
Pb	lead
LST	local significance threshold
µg/m ³	micrograms per cubic meter
mg/m ³	milligrams per cubic meter
NAAQS	National Ambient Air Quality Standards
NO ₂	nitrogen dioxide
NO _x	nitrogen oxide
O ₃	ozone
PM ₁₀	particulate matter less than 10 microns in diameter
PM _{2.5}	particulate matter less than 2.5 microns in diameter
ppm	parts per million
ROG	reactive organic gases
RTP/SCS	Regional Transportation Plan/Sustainable Communities Strategy
SB	Senate Bill
SRA	source receptor area
SCAB	South Coast Air Basin
SCAQMD	South Coast Air Quality Management District
SCAG	Southern California Association of Governments
sf	square foot
SO ₄₋₂	sulfates
SO ₂	sulfur dioxide
TAC	toxic air contaminant
C ₂ H ₃ Cl	vinyl chloride
VOC	volatile organic compound

1 INTRODUCTION

This report documents the results of an Air Quality Assessment completed for the Jurupa & Willow Warehouse Project (Project). The purpose of this Air Quality Assessment is to evaluate the potential construction and operational emissions associated with the Project and determine the level of impact the Project would have on the environment.

1.1 Project Location

The Project site is located at the northeast corner of Jurupa Avenue and S Willow Avenue in the City of Rialto, California (City). The proposed site is zoned as Light Industrial (M-1) and consists of three parcels (APNs 0258-111-31, -41, and -42) on 6.55 acres. Currently, the site is used for industrial and non-confirming single-family residential uses. The Project site is relatively flat and has elevations ranging from 957 to 977 feet above mean sea level (amsl). The site's topography slightly slopes down to the south.

The Project site is bounded by industrial uses to the north and west, S Willow Avenue to the east, and Jurupa Avenue to the south. Local access to the Project site is provided via Jurupa Avenue and S Willow Avenue. The nearest major freeways to the site include San Bernardino Freeway (I-10), located approximately 1.30-mile to the north; Interstate 210, located approximately 3.00-miles to the east; and Route 60, located approximately 3.22-miles to the south; refer to [Exhibit 1: Regional Vicinity Map](#) and [Exhibit 2: Site Vicinity Map](#).

1.2 Project Description

The Project proposes the development of a single new industrial warehouse building totaling 119,908 square feet, including 5,000 square feet of office space. The structure will be supported by a truck yard, vehicular parking areas, drive aisles, dock doors, and landscaped areas. Vehicular access to the Project site will be provided by one new 40 foot-wide driveway off S Willow Avenue and one 35 foot-wide driveway and one 26 foot-wide driveway off Jurupa Avenue. The Project provides a total of 118 parking stalls that includes 35 trailer stalls and 83 standard auto stalls. Refer to [Exhibit 3: Site Plan](#) for further Project details.

Hours of Operation

The tenant(s) of the warehouse facility has not been identified; therefore, the precise nature of facility operations cannot be determined at this time. Any future occupant would be required to adhere to the pertinent City regulations. For the purposes of this analysis, the hours of operation are assumed to be 7 days a week, 24 hours per day.

Project Phasing

The Project is anticipated to be developed in one phase. Construction activity of the Project is anticipated to begin in October 2023 with a construction duration of approximately 7 months. Construction of the Project would require the following phases: demolition, site preparation, grading, building construction, paving, and architectural coatings.

Walls and Fences

The Project would include the following walls and fences on-site:

- An 8-foot-high tubular steel fence would be located along the northwestern corner and northern boundaries of the Project site;
- One 14-foot-high concrete screen wall along the warehouse building's northern elevation and standard auto stall parking area, near the access point at Willow Avenue;
- Two 8-foot-high louvered metal gates at the access point at Willow Avenue and along the western boundary of the Project site;

Site Access

Local access to the Project site is provided via Jurupa Avenue, which bounds the south of the site in a west-east direction, and S Willow Avenue, which bounds east of the site in a north-south direction. Regional access to the Project site is provided via San Bernardino Freeway (I-10), located approximately 1.30-mile to the north; Interstate 210, located approximately 3.00-miles to the east; and Route 60, located approximately 3.22-miles to the south. The Project would include one new 40 foot-wide driveway off S Willow Avenue and one 35 foot-wide driveway and one 26 foot-wide driveway off Jurupa Avenue.

Parking

The Project proposes to provide a total of 118 parking stalls that includes 83 standard auto stalls (9 feet by 20 feet) and 35 trailer stalls (10 feet by 55 feet). Trailer stalls would be positioned along the northern Project boundary, east of the automobile parking area. Standard auto parking stalls would be provided at the northeastern corner of the Project site and along the southern Project boundary.



EXHIBIT 1: Regional Vicinity Map
Jurupa & Willow Warehouse Project
City of Rialto

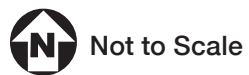
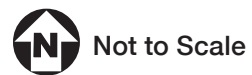



EXHIBIT 2: Site Vicinity Map
Jurupa & Willow Warehouse Project
City of Rialto



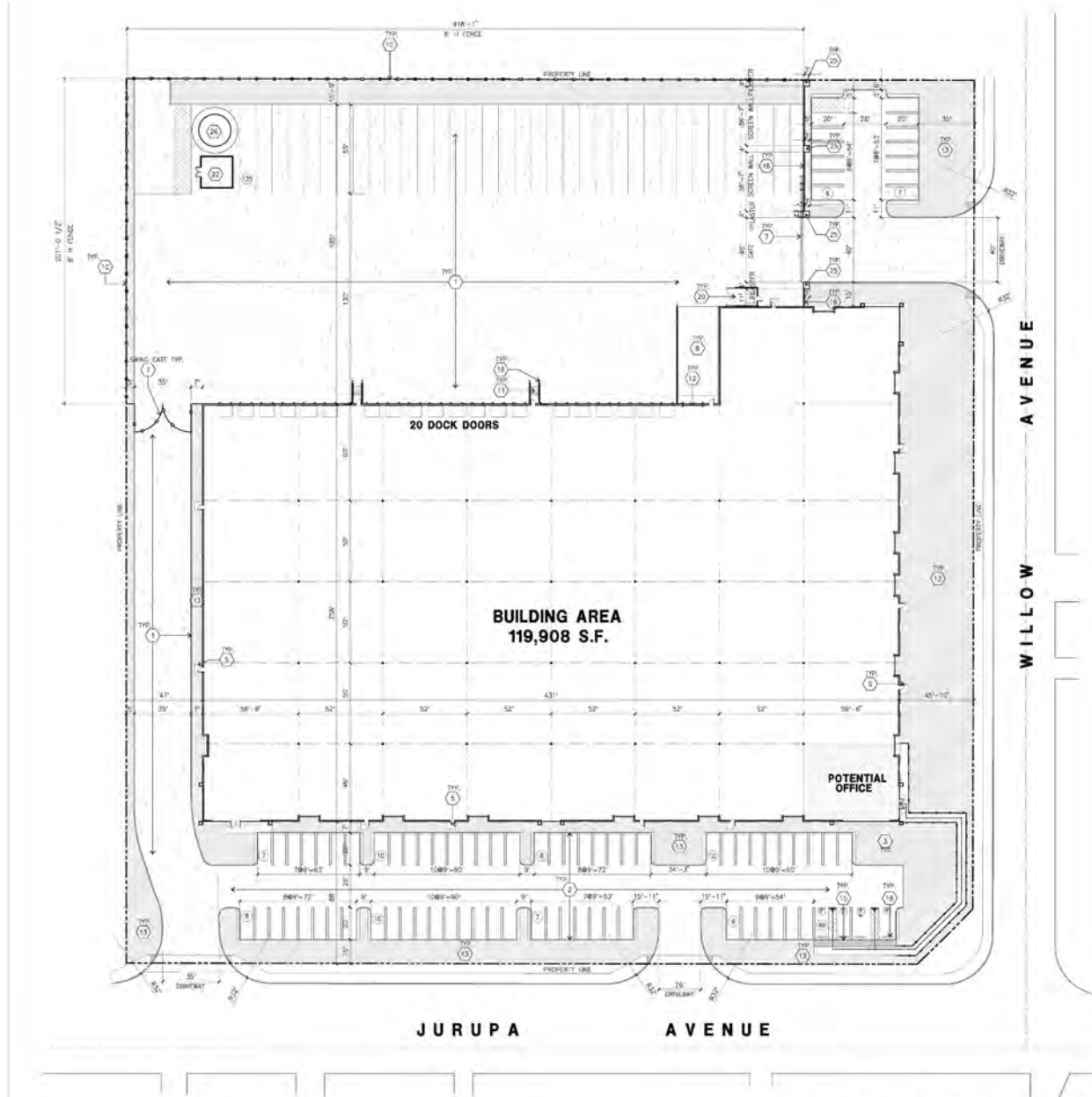
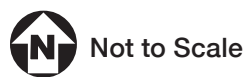

EXHIBIT 3: Site Plan
 Jurupa & Willow Warehouse Project
 City of Rialto



2 ENVIRONMENTAL SETTING

2.1 Climate and Meteorology

The California Air Resources Board (CARB) divides the State into 15 air basins that share similar meteorological and topographical features. The Project is located within the South Coast Air Basin (SCAB), which includes the non-desert portions of Los Angeles, Riverside, and San Bernardino counties, as well as all of Orange County. The SCAB is on a coastal plain with connecting broad valleys and low hills, bounded by the Pacific Ocean on the southwest and high mountains forming the remainder of the perimeter¹. Air quality in this area is determined by natural factors such as topography, meteorology, and climate, in addition to the presence of existing air pollution sources and ambient conditions. These factors along with applicable regulations are discussed below.

The SCAB is part of a semi-permanent high-pressure zone in the eastern Pacific. As a result, the climate is mild and tempered by cool sea breezes. This usually mild weather pattern is occasionally interrupted by periods of extreme heat, winter storms, and Santa Ana winds. The annual average temperature throughout the 6,645-square-mile SCAB ranges from low 60 to high 80 degrees Fahrenheit with little variance. With more oceanic influence, coastal areas show less variability in annual minimum and maximum temperatures than inland areas.

Contrasting the steady pattern of temperature, rainfall is seasonally and annually highly variable. Almost all annual rainfall occurs between the months of November and April. Summer rainfall is reduced to widely scattered thundershowers near the coast, with slightly heavier activity in the east and over the mountains.

Although the SCAB has a semiarid climate, the air closer to the Earth's surface is typically moist because of the presence of a shallow marine layer. Except for occasional periods when dry, continental air is brought into the SCAB by offshore winds, the "ocean effect" is dominant. Periods of heavy fog are frequent and low clouds known as high fog are characteristic climatic features, especially along the coast. Annual average humidity is 70 percent at the coast and 57 percent in the eastern portions of the SCAB.

Wind patterns across the SCAB are characterized by westerly or southwesterly on-shore winds during the day and easterly or northeasterly breezes at night. Wind speed is typically higher during the dry summer months than during the rainy winter. Between periods of wind, air stagnation may occur in both the morning and evening hours. Air stagnation is one of the critical determinants of air quality conditions on any given day. During winter and fall, surface high-pressure systems over the SCAB, combined with other meteorological conditions, result in very strong, downslope Santa Ana winds. These winds normally continue for a few days before predominant meteorological conditions are reestablished.

The mountain ranges to the east affect the diffusion of pollutants by inhibiting the eastward transport of pollutants. Air quality in the SCAB generally ranges from fair to poor and is similar to air quality in most of coastal Southern California. The entire region experiences heavy concentrations of air pollutants during prolonged periods of stable atmospheric conditions.

In addition to the characteristic wind patterns that affect the rate and orientation of horizontal pollutant transport, two distinct types of temperature inversions control the vertical depth through which air pollutants are mixed. These inversions are the marine inversion and the radiation inversion. The height of

¹ South Coast Air Quality Management District, *CEQA Air Quality Handbook*, 1993.

the base of the inversion at any given time is called the “mixing height.” The combination of winds and inversions is a critical determinant leading to highly degraded air quality for the SCAB in the summer and generally good air quality in the winter.

2.2 Air Pollutants of Concern

The air pollutants emitted into the ambient air by stationary and mobile sources are regulated by State and federal laws. These regulated air pollutants are known as “criteria air pollutants” and are categorized into primary and secondary pollutants.

Primary air pollutants are emitted directly from sources. Carbon monoxide (CO), reactive organic gases (ROG), nitrogen oxide (NO_x), sulfur dioxide (SO₂), coarse particulate matter (PM₁₀), fine particulate matter (PM_{2.5}), and lead are primary air pollutants. Of these, CO, NO_x, SO₂, PM₁₀, and PM_{2.5} are primary criteria pollutants. ROG and NO_x are criteria pollutant precursors and form secondary criteria pollutants through chemical and photochemical reactions in the atmosphere. For example, the criteria pollutant ozone (O₃) is formed by a chemical reaction between ROG and NO_x in the presence of sunlight. O₃ and nitrogen dioxide (NO₂) are the principal secondary pollutants. Sources and health effects commonly associated with criteria pollutants are summarized in **Table 1: Air Contaminants and Associated Public Health Concerns**.

Pollutant	Major Man-Made Sources	Human Health Effects
Particulate Matter (PM ₁₀ and PM _{2.5})	Power plants, steel mills, chemical plants, unpaved roads and parking lots, wood-burning stoves and fireplaces, automobiles and others.	Increased respiratory symptoms, such as irritation of the airways, coughing, or difficulty breathing; asthma; chronic bronchitis; irregular heartbeat; nonfatal heart attacks; and premature death in people with heart or lung disease. Impairs visibility.
Ozone (O ₃)	Formed by a chemical reaction between reactive organic gases/volatile organic compounds (ROG or VOC) ¹ and nitrogen oxides (NO _x) in the presence of sunlight. Motor vehicle exhaust industrial emissions, gasoline storage and transport, solvents, paints and landfills.	Irritates and causes inflammation of the mucous membranes and lung airways; causes wheezing, coughing, and pain when inhaling deeply; decreases lung capacity; aggravates lung and heart problems. Damages plants; reduces crop yield.
Sulfur Dioxide (SO ₂)	A colorless gas formed when fuel containing sulfur is burned and when gasoline is extracted from oil. Examples are petroleum refineries, cement manufacturing, metal processing facilities, locomotives, and ships.	Respiratory irritant. Aggravates lung and heart problems. In the presence of moisture and oxygen, sulfur dioxide converts to sulfuric acid which can damage marble, iron and steel. Damages crops and natural vegetation. Impairs visibility. Precursor to acid rain.
Carbon Monoxide (CO)	An odorless, colorless gas formed when carbon in fuel is not burned completely; a component of motor vehicle exhaust.	Reduces the ability of blood to deliver oxygen to vital tissues, affecting the cardiovascular and nervous system. Impairs vision, causes dizziness, and can lead to unconsciousness or death.
Nitrogen Dioxide (NO ₂)	A reddish-brown gas formed during fuel combustion for motor vehicles and industrial sources. Sources include motor vehicles, electric utilities, and other sources that burn fuel.	Respiratory irritant; aggravates lung and heart problems. Precursor to O ₃ . Contributes to global warming and nutrient overloading which deteriorates water quality. Causes brown discoloration of the atmosphere.
Lead (Pb)	Lead is a metal found naturally in the environment as well as in manufactured products. The major sources of lead emissions have historically been motor vehicles (such as cars and trucks) and industrial sources. Due to	Exposure to lead occurs mainly through inhalation of air and ingestion of lead in food, water, soil, or dust. It accumulates in the blood, bones, and soft tissues and can adversely affect the kidneys, liver, nervous system, and other organs. Excessive exposure to lead

Pollutant	Major Man-Made Sources	Human Health Effects
	the phase out of leaded gasoline, metals processing is the major source of lead emissions to the air today. The highest levels of lead in air are generally found near lead smelters. Other stationary sources are waste incinerators, utilities, and lead-acid battery manufacturers.	may cause neurological impairments such as seizures, mental retardation, and behavioral disorders. Even at low doses, lead exposure is associated with damage to the nervous systems of fetuses and young children, resulting in learning deficits and lowered IQ.
Notes:		
¹ Volatile Organic Compounds (VOCs or Reactive Organic Gases [ROG]) are hydrocarbons/organic gases that are formed solely of hydrogen and carbon. There are several subsets of organic gases including ROG and VOCs. Both ROG and VOCs are emitted from the incomplete combustion of hydrocarbons or other carbon-based fuels. The major sources of hydrocarbons are combustion engine exhaust, oil refineries, and oil-fueled power plants; other common sources are petroleum fuels, solvents, dry cleaning solutions, and paint (via evaporation).		
Source: California Air Pollution Control Officers Association (CAPCOA), <i>Health Effects</i> .		

Toxic Air Contaminants

Toxic air contaminants (TACs) are airborne substances that can cause short-term (acute) or long-term (i.e. chronic, carcinogenic or cancer causing) adverse human health effects (i.e. injury or illness). TACs include both organic and inorganic chemical substances. They may be emitted from a variety of common sources including gasoline stations, automobiles, dry cleaners, industrial operations, and painting operations. The current California list of TACs includes more than 200 compounds, including particulate emissions from diesel-fueled engines.

CARB identified diesel particulate matter (DPM) as a toxic air contaminant. DPM differs from other TACs in that it is not a single substance but rather a complex mixture of hundreds of substances. Diesel exhaust is a complex mixture of particles and gases produced when an engine burns diesel fuel. DPM is a concern because it causes lung cancer; many compounds found in diesel exhaust are carcinogenic. DPM includes the particle-phase constituents in diesel exhaust. The chemical composition and particle sizes of DPM vary between different engine types (heavy-duty, light-duty), engine operating conditions (idle, accelerate, decelerate), fuel formulations (high/low sulfur fuel), and the year of the engine. Some short-term (acute) effects of diesel exhaust include eye, nose, throat, and lung irritation, and diesel exhaust can cause coughs, headaches, light-headedness, and nausea. DPM poses the greatest health risk among the TACs. Almost all diesel exhaust particle mass is 10 microns or less in diameter. Due to their extremely small size, these particles can be inhaled and eventually trapped in the bronchial and alveolar regions of the lung.

Ambient Air Quality

CARB monitors ambient air quality at approximately 250 air monitoring stations across the State. These stations usually measure pollutant concentrations ten feet above ground level; therefore, air quality is often referred to in terms of ground-level concentrations. Existing ambient air quality levels, historical trends, and projections near the Project are documented by measurements made by the South Coast Air Quality Management District (SCAQMD), the air pollution regulatory agency in the SCAB that maintains air quality monitoring stations which process ambient air quality measurements.

Pollutants of concern in the SCAB include O₃, PM₁₀, and PM_{2.5}. The closest air monitoring station to the Project that monitors ambient concentrations of these pollutants is the Rubidoux – Mission Boulevard Monitoring Station (located approximately 4 miles to the southwest). Local air quality data from 2019 to 2021 are provided in **Table 2: Ambient Air Quality Data**, which lists the monitored maximum concentrations and number of exceedances of state or federal air quality standards for each year.

Table 2: Ambient Air Quality Data			
Criteria Pollutant¹	2019	2020	2021
Ozone (O₃)			
1-hour Maximum Concentration (ppm)	0.123	0.143	0.117
8-hour Maximum Concentration (ppm)	0.096	0.115	0.097
<i>Number of Days Standard Exceeded</i>			
CAAQS 1-hour (>0.09 ppm)	24	46	20
NAAQS 8-hour (>0.070 ppm)	59	82	55
Carbon Monoxide (CO)¹			
1-hour Maximum Concentration (ppm)	1.51	1.72	2.10
<i>Number of Days Standard Exceeded</i>			
NAAQS 1-hour (>35 ppm)	0	0	0
CAAQS 1-hour (>20 ppm)	0	0	0
Nitrogen Dioxide (NO₂)¹			
1-hour Maximum Concentration (ppm)	56.0	66.4	52.0
<i>Number of Days Standard Exceeded</i>			
NAAQS 1-hour (>0.100 ppm)	0	0	0
CAAQS 1-hour (>0.18 ppm)	0	0	0
Particulate Matter Less Than 10 Microns (PM₁₀)¹			
National 24-hour Maximum Concentration	132.5	142.1	76.5
State 24-hour Maximum Concentration	182.4	137.7	114.3
State Annual Average Concentration (CAAQS=20 µg/m ³)	40.9	--	33.2
<i>Number of Days Standard Exceeded</i>			
NAAQS 24-hour (>150 µg/m ³)	0	0	0
CAAQS 24-hour (>50 µg/m ³)	110	115	75
Particulate Matter Less Than 2.5 Microns (PM_{2.5})¹			
National 24-hour Maximum Concentration	55.7	59.9	82.1
State 24-hour Maximum Concentration	57.6	61.9	82.1
<i>Number of Days Standard Exceeded</i>			
NAAQS 24-hour (>35 µg/m ³)	5	12	11
NAAQS = National Ambient Air Quality Standards; CAAQS = California Ambient Air Quality Standards; ppm = parts per million. µg/m ³ = micrograms per cubic meter; -- = not measured			
¹ Measurements taken at the Rubidoux - Mission Boulevard Monitoring Station at 5888 Mission Boulevard, Riverside, California 92509 (CARB# 33144), which is the closest monitoring station that measures O ₃ , CO, NO ₂ , PM ₁₀ , and PM _{2.5} .			
Source: All pollutant measurements are from the CARB Aerometric Data Analysis and Management system database (https://www.arb.ca.gov/adam) except for CO, which were retrieved from the CARB Air Quality and Meteorological Information System (https://www.arb.ca.gov/aqmis2/aqdselect.php).			

2.3 Sensitive Receptors

Sensitive populations are more susceptible to the effects of air pollution than is the general population. Sensitive receptors that are in proximity to localized sources of toxics are of particular concern. Land uses considered sensitive receptors include residences, schools, playgrounds, childcare centers, long-term health care facilities, rehabilitation centers, convalescent centers, and retirement homes. The nearest sensitive receptors to the Project site are the single-family residences located approximately 25 (7.6 meters) feet to the west, 93 (28.3 meters) feet to the south, and 125 (38 meters) feet to the southwest.

3 REGULATORY SETTING

3.1 Federal

Federal Clean Air Act

Air quality is federally protected by the Federal Clean Air Act (FCAA) and its amendments. Under the FCAA, the United States Environmental Protection Agency (EPA) developed the primary and secondary National Ambient Air Quality Standards (NAAQS) for the criteria air pollutants including O₃, NO₂, CO, SO₂, PM₁₀, PM_{2.5}, and lead. Proposed projects in or near nonattainment areas could be subject to more stringent air-permitting requirements. The FCAA requires each state to prepare a State Implementation Plan (SIP) to demonstrate how it will attain the NAAQS within the federally imposed deadlines.

The EPA can withhold certain transportation funds from states that fail to comply with the planning requirements of the FCAA. If a state fails to correct these planning deficiencies within two years of Federal notification, the EPA is required to develop a Federal implementation plan for the identified nonattainment area or areas. The provisions of 40 Code of Federal Regulations Parts 51 and 93 apply in all nonattainment and maintenance areas for transportation-related criteria pollutants for which the area is designated nonattainment or has a maintenance plan. The EPA has designated enforcement of air pollution control regulations to the individual states. Applicable NAAQS are summarized in **Table 3: State and Federal Ambient Air Quality Standards**.

3.2 State of California

California Air Resources Board

CARB administers the air quality policy in California. The California Ambient Air Quality Standards (CAAQS) were established in 1969 pursuant to the Mulford-Carrell Act. These standards, included with the NAAQS in **Table 3**, are generally more stringent and apply to more pollutants than the NAAQS. In addition to the criteria pollutants, CAAQS have been established for visibility reducing particulates, hydrogen sulfide, and sulfates.

The California Clean Air Act (CCAA), which was approved in 1988, requires that each local air district prepare and maintain an Air Quality Management Plan (AQMP) to achieve compliance with CAAQS. These AQMPs also serve as the basis for the preparation of the SIP for meeting federal clean air standards for the State of California. Like the EPA, CARB also designates areas within California as either attainment or nonattainment for each criteria pollutant based on whether the CAAQS have been achieved. Under the CCAA, areas are designated as nonattainment for a pollutant if air quality data shows that a State standard for the pollutant was violated at least once during the previous three calendar years. Exceedances that are affected by highly irregular or infrequent events such as wildfires, volcanoes, etc. are not considered violations of a State standard, and are not used as a basis for designating areas as nonattainment. The applicable State standards are summarized in **Table 3**.

Table 3: State and Federal Ambient Air Quality Standards			
Pollutant	Averaging Time	State Standards¹	Federal Standards²
Ozone (O ₃) ^{2, 5, 7}	8 Hour	0.070 ppm (137 µg/m ³)	0.070 ppm
	1 Hour	0.09 ppm (180 µg/m ³)	NA
Carbon Monoxide (CO)	8 Hour	9.0 ppm (10 mg/m ³)	9 ppm (10 mg/m ³)
	1 Hour	20 ppm (23 mg/m ³)	35 ppm (40 mg/m ³)
Nitrogen Dioxide (NO ₂)	1 Hour	0.18 ppm (339 µg/m ³)	0.10 ppm ¹¹
	Annual Arithmetic Mean	0.030 ppm (57 µg/m ³)	0.053 ppm (100 µg/m ³)
Sulfur Dioxide (SO ₂) ⁸	24 Hour	0.04 ppm (105 µg/m ³)	0.14 ppm (365 µg/m ³)
	1 Hour	0.25 ppm (655 µg/m ³)	0.075 ppm (196 µg/m ³)
	Annual Arithmetic Mean	NA	0.03 ppm (80 µg/m ³)
Particulate Matter (PM ₁₀) ^{1, 3, 6}	24-Hour	50 µg/m ³	150 µg/m ³
	Annual Arithmetic Mean	20 µg/m ³	NA
Fine Particulate Matter (PM _{2.5}) ^{3, 4, 6, 9}	24-Hour	NA	35 µg/m ³
	Annual Arithmetic Mean	12 µg/m ³	12 µg/m ³
Sulfates (SO ₄₋₂)	24 Hour	25 µg/m ³	NA
Lead (Pb) ^{10, 11}	30-Day Average	1.5 µg/m ³	NA
	Calendar Quarter	NA	1.5 µg/m ³
	Rolling 3-Month Average	NA	0.15 µg/m ³
Hydrogen Sulfide (H ₂ S)	1 Hour	0.03 ppm (0.15 µg/m ³)	NA
Vinyl Chloride (C ₂ H ₃ Cl) ¹⁰	24 Hour	0.01 ppm (26 µg/m ³)	NA

Notes:

ppm = parts per million; µg/m³ = micrograms per cubic meter; mg/m³ = milligrams per cubic meter; – = no information available.

¹ California standards for O₃, carbon monoxide (except Lake Tahoe), sulfur dioxide (1-hour and 24-hour), nitrogen dioxide, suspended particulate matter - PM₁₀, and visibility reducing particles are values that are not to be exceeded. The standards for sulfates, Lake Tahoe carbon monoxide, lead, hydrogen sulfide, and vinyl chloride are not to be equaled or exceeded. If the standard is for a 1-hour, 8-hour or 24-hour average (i.e. all standards except for lead and the PM₁₀ annual standard), then some measurements may be excluded. Measurements are excluded that CARB determines would occur less than once per year on the average. The Lake Tahoe carbon monoxide standard is 6.0 ppm, a level one-half the national standard and two-thirds the State standard.

² National standards shown are the "primary standards" designed to protect public health. National standards other than for O₃, particulates and those based on annual averages are not to be exceeded more than once a year. The 1-hour O₃ standard is attained if, during the most recent three-year period, the average number of days per year with maximum hourly concentrations above the standard is equal to or less than one. The 8-hour O₃ standard is attained when the 3-year average of the 4th highest daily concentrations is 0.070 ppm or less. The 24-hour PM₁₀ standard is attained when the 3-year average of the 99th percentile of monitored concentrations is less than 150 µg/m³. The 24-hour PM_{2.5} standard is attained when the 3-year average of 98th percentiles is less than 35 µg/m³.

³ Except for the national particulate standards, annual standards are met if the annual average falls below the standard at every site. The national annual particulate standard for PM₁₀ is met if the 3-year average falls below the standard at every site. The annual PM_{2.5} standard is met if the 3-year average of annual averages spatially-averaged across officially designed clusters of sites falls below the standard. NAAQS are set by the EPA at levels determined to be protective of public health with an adequate margin of safety.

⁴ On October 1, 2015, the national 8-hour O₃ primary and secondary standards were lowered from 0.075 to 0.070 ppm. An area will meet the standard if the fourth-highest maximum daily 8-hour O₃ concentration per year, averaged over three years, is equal to or less than 0.070 ppm. EPA will make recommendations on attainment designations by October 1, 2016, and issue final designations October 1, 2017. Nonattainment areas will have until 2020 to late 2037 to meet the health standard, with attainment dates varying based on the O₃ level in the area.

⁵ The national 1-hour O₃ standard was revoked by the EPA on June 15, 2005.

⁶ In June 2002, CARB established new annual standards for PM_{2.5} and PM₁₀.

⁷ The 8-hour California O₃ standard was approved by the CARB on April 28, 2005 and became effective on May 17, 2006.

⁸ On June 2, 2010, the EPA established a new 1-hour SO₂ standard, effective August 23, 2010, which is based on the 3-year average of the annual 99th percentile of 1-hour daily maximum concentrations. The existing 0.030 ppm annual and 0.14 ppm 24-hour SO₂ NAAQS however must continue to be used until one year following EPA initial designations of the new 1-hour SO₂ NAAQS.

⁹ In December 2012, EPA strengthened the annual PM_{2.5} NAAQS from 15.0 to 12.0 µg/m³. In December 2014, the EPA issued final area designations for the 2012 primary annual PM_{2.5} NAAQS. Areas designated "unclassifiable/attainment" must continue to take steps to prevent their air quality from deteriorating to unhealthy levels. The effective date of this standard is April 15, 2015.

¹⁰ CARB has identified lead and vinyl chloride as 'toxic air contaminants' with no threshold level of exposure below which there are no adverse health effects determined.

¹¹ National lead standard, rolling 3-month average: final rule signed October 15, 2008. Final designations effective December 31, 2011.

Source: South Coast Air Quality Management District, *Air Quality Management Plan, 2022*; California Air Resources Board, *Ambient Air Quality Standards*, May 6, 2016.

3.3 Regional

South Coast Air Quality Management District

The SCAQMD is the air pollution control agency for Orange County and the urban portions of Los Angeles, Riverside, and San Bernardino Counties. The agency's primary responsibility is ensuring that state and federal ambient air quality standards are attained and maintained in the SCAB. The SCAQMD is also responsible for adopting and enforcing rules and regulations concerning air pollutant sources, issuing permits for stationary sources of air pollutants, inspecting stationary sources of air pollutants, responding to citizen complaints, monitoring ambient air quality and meteorological conditions, awarding grants to reduce motor vehicle emissions, conducting public education campaigns, and many other activities. All projects are subject to SCAQMD rules and regulations in effect at the time of construction.

The SCAQMD is also the lead agency in charge of developing the AQMP, with input from the Southern California Association of Governments (SCAG) and CARB. The AQMP is a comprehensive plan that includes control strategies for stationary and area sources, as well as for on-road and off-road mobile sources. SCAG has the primary responsibility for providing future growth projections and the development and implementation of transportation control measures. CARB, in coordination with federal agencies, provides the control element for mobile sources.

The 2016 AQMP was adopted by the SCAQMD Governing Board on March 3, 2017. The purpose of the AQMP is to set forth a comprehensive and integrated program that would lead the SCAB into compliance with the federal 24-hour PM_{2.5} air quality standard, and to provide an update to the SCAQMD's commitments towards meeting the federal 8-hour O₃ standards. Specifically, the 2016 AQMP covers the following federal standards: 1979 1-hour O₃ NAAQS, 1997 8-hour O₃ NAAQS, 2006 24-hour PM_{2.5} NAAQS, 2008 8-hour O₃ NAAQS, and the 2012 annual PM_{2.5} NAAQS.

On October 1, 2015, the EPA strengthened the NAAQS for ground-level O₃. The 2022 AQMP, adopted by the SCAQMD Governing Board on December 2, 2022, was developed to address the requirements for meeting the 2015 8-hour O₃ standard. The 2022 AQMP builds upon measures already in place from previous AQMPs. It also includes a variety of additional strategies such as regulation, accelerated deployment of available cleaner technologies (e.g., zero emissions technologies, when cost-effective and feasible, and low NO_x technologies in other applications), best management practices, co-benefits from existing programs (e.g., climate and energy efficiency), incentives, and other FCAA measures to achieve the 2015 8-hour ozone standard. The 2022 AQMP incorporates the latest scientific and technological information and planning assumptions, including the *2020-2045 Regional Transportation Plan/Sustainable Communities Strategy* (RTP/SCS) and updated emission inventory methodologies for various source categories.

The SCAQMD has published the *CEQA Air Quality Handbook* (approved by the SCAQMD Governing Board in 1993 and augmented with guidance for Localized Significance Thresholds [LSTs] in 2008). The SCAQMD guidance helps local government agencies and consultants to develop environmental documents required by California Environmental Quality Act (CEQA) and provides identification of suggested thresholds of significance for criteria pollutants for both construction and operation (see discussion of thresholds below). With the help of the *CEQA Air Quality Handbook* and associated guidance, local land use planners and consultants are able to analyze and document how proposed and existing projects affect air quality in order to meet the requirements of the CEQA review process. The SCAQMD periodically provides supplemental guidance and updates to the handbook on their website.

The SCAG is the regional planning agency for Los Angeles, Orange, Ventura, Riverside, San Bernardino, and Imperial Counties and serves as a forum for regional issues relating to transportation, the economy, community development, and the environment. Under federal law, SCAG is designated as a Metropolitan Planning Organization and under State law as a Regional Transportation Planning Agency and a Council of Governments.

The State and federal attainment status designations for the SCAB are summarized in **Table 4: South Coast Air Basin Attainment Status**. The SCAB is currently designated as a nonattainment area for the State O₃, PM₁₀, and PM_{2.5} standards, as well as the national 8-hour O₃ and PM_{2.5} standards. The SCAB is designated as attainment or unclassified for the remaining State and federal standards.

Pollutant	State	Federal
Ozone (O ₃) (1 Hour Standard)	Non-Attainment	Non-Attainment (Extreme)
Ozone (O ₃) (8 Hour Standard)	Non-Attainment	Non-Attainment (Extreme)
Particulate Matter (PM _{2.5}) (24 Hour Standard)	–	Non-Attainment (Serious)
Particulate Matter (PM _{2.5}) (Annual Standard)	Non-Attainment	Non-Attainment (Serious)
Particulate Matter (PM ₁₀) (24 Hour Standard)	Non-Attainment	Attainment (Maintenance)
Particulate Matter (PM ₁₀) (Annual Standard)	Non-Attainment	–
Carbon Monoxide (CO) (1 Hour Standard)	Attainment	Attainment (Maintenance)
Carbon Monoxide (CO) (8 Hour Standard)	Attainment	Attainment (Maintenance)
Nitrogen Dioxide (NO ₂) (1 Hour Standard)	Attainment	Unclassifiable/Attainment
Nitrogen Dioxide (NO ₂) (Annual Standard)	Attainment	Attainment (Maintenance)
Sulfur Dioxide (SO ₂) (1 Hour Standard)	Attainment	Unclassifiable/Attainment
Sulfur Dioxide (SO ₂) (24 Hour Standard)	Attainment	–
Lead (Pb) (30 Day Standard)	–	Unclassifiable/Attainment
Lead (Pb) (3 Month Standard)	Attainment	–
Sulfates (SO ₄₋₂) (24 Hour Standard)	Attainment	–
Hydrogen Sulfide (H ₂ S) (1 Hour Standard)	Unclassified	–

Source: South Coast Air Quality Management District, *Air Quality Management Plan, 2022*; United States Environmental Protection Agency, *Nonattainment Areas for Criteria Pollutants (Green Book), 2022*.

The following is a list of SCAQMD rules that are required of construction activities associated with the Project:

- **Rule 402 (Nuisance)** – This rule prohibits the discharge from any source whatsoever such quantities of air contaminants or other material which cause injury, detriment, nuisance, or

annoyance to any considerable number of persons or to the public, or which endanger the comfort, repose, health, or safety of any such persons or the public, or which cause, or have a natural tendency to cause, injury or damage to business or property. This rule does not apply to odors emanating from agricultural operations necessary for the growing of crops or the raising of fowl or animals.

- **Rule 403 (Fugitive Dust)** – This rule requires fugitive dust sources to implement best available control measures for all sources, and all forms of visible particulate matter are prohibited from crossing any property line. This rule is intended to reduce PM₁₀ emissions from any transportation, handling, construction, or storage activity that has the potential to generate fugitive dust. PM₁₀ suppression techniques are summarized below.
 - a) Portions of a construction site to remain inactive longer than a period of three months will be seeded and watered until grass cover is grown or otherwise stabilized.
 - b) All on-site roads will be paved as soon as feasible or watered periodically or chemically stabilized.
 - c) All material transported off-site will be either sufficiently watered or securely covered to prevent excessive amounts of dust.
 - d) The area disturbed by clearing, grading, earthmoving, or excavation operations will be minimized at all times.
 - e) Where vehicles leave a construction site and enter adjacent public streets, the streets will be swept daily or washed down at the end of the work day to remove soil tracked onto the paved surface.
- **Rule 1113 (Architectural Coatings)** – This rule requires manufacturers, distributors, and end users of architectural and industrial maintenance coatings to reduce ROG emissions from the use of these coatings, primarily by placing limits on the ROG content of various coating categories.
- **Rule 2305 (Warehouse Indirect Source Rule)** - Rule 2305 was adopted by the SCAQMD Governing Board on May 7, 2021 to reduce NO_x and particulate matter emissions associated with warehouses and mobile sources attracted to warehouses. This rule applies to all existing and proposed warehouses over 100,000 square feet located in the SCAQMD. Rule 2305 requires warehouse operators to track annual vehicle miles traveled associated with truck trips to and from the warehouse. These trip miles are used to calculate the warehouses WAIRE (Warehouse Actions and Investments to Reduce Emissions) Points Compliance Obligation. WAIRE Points are earned based on emission reduction measures and warehouse operators are required to submit an annual WAIRE Report which includes truck trip data and emission reduction measures. Reduction strategies listed in the WAIRE menu include acquire zero emission (ZE) or near zero emission (NZE) trucks; require ZE/NZE truck visits; require ZE yard trucks; install on-site ZE charging/fueling infrastructure; install onsite energy systems; and install filtration systems in residences, schools, and other buildings in the adjacent community. Warehouse operators that do not earn a sufficient number of WAIRE points to satisfy the WAIRE Points Compliance Obligation would be required to pay a mitigation fee. Funds from the mitigation fee will be used to incentivize the purchase of cleaner trucks and charging/fueling infrastructure in communities nearby.

3.4 Local

City of Rialto General Plan

The *City of Rialto General Plan* (General Plan) identifies goals that will improve air quality within the City in Chapter 2, *Managing Our Land Supply*. Goals and policies that relate to air quality impacts include the following:

Goal 2-9: Protect residential, schools, parks, and other sensitive land uses from the impacts associated with industrial and trucking-related land uses, as well as commercial and retail areas.

Policy 2-9.1: Require mitigation and utilize other techniques to protect residential development and other sensitive land uses near industrial land uses or within identified health risk areas from excessive noise, hazardous materials and waste releases, toxic air pollutant concentrations, and other impacts.

Goal 2-35: Reduce air pollution emissions from both mobile and stationary sources in the City.

Policy 2-35.2: Require that new development projects incorporate design features that encourage ridesharing, transit use, park and ride facilities, and bicycle and pedestrian circulation.

Policy 2-35.3: Establish a balanced land use pattern, and facilitate developments that provide jobs for City residents in order to reduce vehicle trips citywide.

Policy 2-35.4: Require new development and significant redevelopment proposals to incorporate sufficient design and operational controls to prevent release of noxious odors beyond the limits of the development site.

Goal 2-36: Reduce the amount of fugitive dust released into the atmosphere.

Policy 2-36.1: Put conditions on discretionary permits to require fugitive dust controls.

Policy 2-36.2: Support programs and policies of the South Coast Air Quality Management District regarding restrictions on grading operations at construction projects.

Policy 2-36.3: Enforce regulations that do not allow vehicles to transport aggregate or similar material upon a roadway unless the material is stabilized or covered.

4 SIGNIFICANCE CRITERIA AND METHODOLOGY

4.1 Air Quality Thresholds

Based upon the criteria derived from State CEQA Guidelines Appendix G, a project normally would have a significant effect on the environment if it would:

- Conflict with or obstruct implementation of the applicable air quality plan.
- Result in a cumulatively considerable net increase of any criteria pollutant for which the Project region is in nonattainment under an applicable State or federal ambient air quality standard.
- Expose sensitive receptors to substantial pollutant concentrations.
- Result in other emissions (such as those leading to odors) adversely affecting a substantial number of people.

SCAQMD Thresholds

The significance criteria established by SCAQMD may be relied upon to make the above determinations. According to the SCAQMD, an air quality impact is considered significant if a Project would violate any ambient air quality standard, contribute substantially to an existing or projected air quality violation, or expose sensitive receptors to substantial pollutant concentrations. The SCAQMD has established thresholds of significance for air quality during construction and operational activities of land use development projects, as shown in **Table 5: South Coast Air Quality Management District Emissions Thresholds**.

Criteria Air Pollutants and Precursors	Maximum Pounds Per Day	
	Construction-Related	Operational-Related
Reactive Organic Gases (ROG)	75	55
Carbon Monoxide (CO)	550	550
Nitrogen Oxides (NO _x)	100	55
Sulfur Oxides (SO _x)	150	150
Coarse Particulates (PM ₁₀)	150	150
Fine Particulates (PM _{2.5})	55	55

Source: South Coast Air Quality Management District, *South Coast AQMD Air Quality Significance Thresholds*, April 2019.

Localized Carbon Monoxide

In addition to the daily thresholds listed above, development associated with the Project would also be subject to the ambient air quality standards. These are addressed through an analysis of localized CO impacts. The significance of localized impacts depends on whether ambient CO levels near the Project are above state and federal CO standards (the more stringent California standards are 20 ppm for 1-hour and 9 ppm for 8-hour). The SCAB has been designated as attainment under the 1-hour and 8-hour standards.

Localized Significance Thresholds

In addition to the CO hotspot analysis, the SCAQMD developed localized significance thresholds (LSTs) for emissions of NO₂, CO, PM₁₀, and PM_{2.5} generated at new development sites (off-site mobile source

emissions are not included in the LST analysis). LSTs represent the maximum emissions that can be generated at a project without expecting to cause or substantially contribute to an exceedance of the most stringent state or federal ambient air quality standards. LSTs are based on the ambient concentrations of that pollutant within the Project source receptor area (SRA), as demarcated by the SCAQMD, and the distance to the nearest sensitive receptor. LST analysis for construction is applicable for all projects that disturb 5 acres or less on a single day. The City of Rialto is located within SCAQMD SRA 34. The nearest sensitive receptors to the Project site are the single-family residences located approximately 25 feet (7.6 meters) to the west, 93 feet (28.3 meters) to the south, and 125 feet (38 meters) to the southwest. LSTs associated with the 100-meter threshold are provided in **Table 6: Local Significance Thresholds for Construction/Operations** for informational purposes and to demonstrate that the thresholds increase as acreages increase.

Table 6: Local Significance Thresholds for Construction/Operations				
Project Size	Maximum Pounds Per Day			
	NO _x	CO	PM ₁₀	PM _{2.5}
1 Acre	211/211	2,141/2,141	33/8	9/3
2 Acres	263/263	2,738/2,738	42/10	12/3
5 Acres	378/378	4,142/4,142	65/15	17/5
NO _x = Nitrogen Oxides; CO = Carbon Monoxide; PM ₁₀ = Particulate Matter 10 microns in diameter or less; PM _{2.5} = Particulate Matter 2.5 microns in diameter or less				
Note: Based on a receptor distance of 100 meters in SRA 34.				
Source: South Coast Air Quality Management District, <i>Localized Significance Threshold Methodology</i> , July 2008.				

4.2 Methodology

This air quality impact analysis considers construction and operational impacts associated with the Project. Where criteria air pollutant quantification was required, emissions were modeled using the California Emissions Estimator Model (CalEEMod). CalEEMod is a Statewide land use emissions computer model designed to quantify potential criteria pollutant emissions associated with both construction and operations from a variety of land use projects. Air quality impacts were assessed according to methodologies recommended by CARB and the SCAQMD.

Construction equipment, trucks, worker vehicles, and ground-disturbing activities associated with Project construction would generate emissions of criteria air pollutants and precursors. Daily regional construction emissions are estimated by assuming construction occurs at the earliest feasible date (i.e., a conservative estimate of construction activities) and applying off-road, fugitive dust, and on-road emissions factors in CalEEMod.

Project operations would result in emissions of area sources (consumer products), energy sources (natural gas usage and off-site electrify generation), and mobile sources (motor vehicles from Project generated vehicle trips). Project-generated increases in operational emissions would be predominantly associated with motor vehicle use. The Project vehicle trip generation was obtained from the *Vehicles Miles Traveled Memorandum for 322 Jurupa Avenue Industrial Project in the City of Rialto* (VMT Memo) prepared by Kimley-Horn (dated March 2023). According to the VMT Memo, the Project would generate 205 total daily vehicle trips, which includes 82 daily truck trips.

As discussed above, the SCAQMD provides significance thresholds for emissions associated with proposed Project construction and operations. The proposed Project's construction and operational emissions are

compared to the daily criteria pollutant emissions significance thresholds in order to determine the significance of a Project's impact on regional air quality.

The localized effects from the Project's on-site emissions were evaluated in accordance with the SCAQMD's LST Methodology, which uses on-site mass emissions rate look-up tables and Project-specific modeling. LSTs represent the maximum emissions from a project that are not expected to cause or contribute to an exceedance of the most stringent applicable federal or state ambient air quality standards and are developed based on the ambient concentrations of that pollutant for each source receptor area and distance to the nearest sensitive receptor.

5 POTENTIAL IMPACTS

5.1 Air Quality Analysis

Threshold 5.1 Would the Project conflict with or obstruct implementation of the applicable air quality plan?

As part of its enforcement responsibilities, the EPA requires each state with nonattainment areas to prepare and submit a State Implementation Plan that demonstrates the means to attain the federal standards. The State Implementation Plan must integrate federal, state, and local plan components and regulations to identify specific measures to reduce pollution in nonattainment areas, using a combination of performance standards and market-based programs. Similarly, under State law, the CCAA requires an air quality attainment plan to be prepared for areas designated as nonattainment regarding the state and federal ambient air quality standards. Air quality attainment plans outline emissions limits and control measures to achieve and maintain these standards by the earliest practical date.

The Project is located within the SCAB, which is under the jurisdiction of the SCAQMD. The SCAQMD is required, pursuant to the FCAA, to reduce emissions of criteria pollutants for which the SCAB is in nonattainment. To reduce such emissions, the SCAQMD drafted the 2016 and 2022 AQMPs (AQMPs). The AQMPs establish a program of rules and regulations directed at reducing air pollutant emissions and achieving California Ambient Air Quality Standards (CAAQS) and National Ambient Air Quality Standards (NAAQS). The AQMPs are a regional and multi-agency effort including the SCAQMD, the CARB, the SCAG, and the EPA. The pollutant control strategies in the AQMPs are based on the latest scientific and technical information and planning assumptions, including SCAG's Connect SoCal 2020-2045 RTP/SCS, updated emission inventory methodologies for various source categories, and SCAG's latest growth forecasts. SCAG's latest growth forecasts were defined in consultation with local governments and with reference to local general plans. The Project is subject to the AQMPs.

Criteria for determining consistency with the AQMPs are defined by the following indicators:

- **Consistency Criterion No. 1:** The Project will not result in an increase in the frequency or severity of existing air quality violations, or cause or contribute to new violations, or delay the timely attainment of air quality standards or the interim emissions reductions specified in the AQMPs.
- **Consistency Criterion No. 2:** The Project will not exceed the assumptions in the AQMPs or increments based on the years of the Project build-out phase.

According to the SCAQMD's *CEQA Air Quality Handbook*, the purpose of the consistency finding is to determine if a project is inconsistent with the assumptions and objectives of the regional air quality plans, and thus if it would interfere with the region's ability to comply with CAAQS and NAAQS.

The violations to which Consistency Criterion No. 1 refers are CAAQS and NAAQS. As shown in **Table 7**, **Table 8**, **Table 10**, and **Table 11** below, the Project would not exceed the construction standards, operational standards, or localized significance thresholds. Therefore, the Project would not contribute to an existing air quality violation. Thus, the Project would be consistent with the first criterion.

Concerning Consistency Criterion No. 2, the AQMPs contain air pollutant reduction strategies based on SCAG's latest growth forecasts, and SCAG's growth forecasts were defined in consultation with local governments and with reference to local general plans. The Project site's General Plan land use designation is Light Industrial, and the zoning designation is Light Industrial (M-1). The Project is consistent with the City's General Plan land use designation and the zoning. As such, the Project would not result in substantial unplanned growth or unaccounted for growth in the General Plan used by the SCAQMD to develop the AQMPs. Thus, a less than significant impact would occur no impact would occur, as the Project is also consistent with the second criterion.

In addition, in accordance with South Coast AQMD Rule 2305 (refer to South Coast Air Quality Management District under Section 3.4 Regulatory Setting) the Project operator would be required to pay a mitigation fee if the Project does not generate enough WAIRE Points. The Project operator may be required to implement additional emission reduction strategies. Conservatively, this analysis does not take credit for these potential reductions. Compliance with proposed Rule 2305 would reduce emissions below what is currently analyzed.

Mitigation Measures: No mitigation is required.

Level of Significance: Less than significant impact.

Threshold 5.2 **Would the Project result in a cumulatively considerable net increase of any criteria pollutant for which the Project region is non-attainment under an applicable state or federal ambient air quality standard?**

Construction Emissions

Construction associated with the Project would generate short-term emissions of criteria air pollutants. The criteria pollutants of primary concern within the Project area include O₃-precursor pollutants (i.e., ROG and NO_x) and PM₁₀ and PM_{2.5}. Construction-generated emissions are short term and of temporary duration, lasting only as long as construction activities occur, but would be considered a significant air quality impact if the volume of pollutants generated exceeds the SCAQMD's thresholds of significance.

Construction results in the temporary generation of emissions resulting from site grading, road paving, motor vehicle exhaust associated with construction equipment and worker trips, and the movement of construction equipment, especially on unpaved surfaces. Emissions of airborne particulate matter are largely dependent on the amount of ground disturbance associated with site preparation activities as well as weather conditions and the appropriate application of water.

Construction of the Project is anticipated to begin in October 2023 and is estimated to be completed within approximately 7 months. Construction-generated emissions associated with the Project were calculated using the CARB-approved CalEEMod computer program, which is designed to model emissions for land use development projects, based on typical construction requirements. See **Appendix A: Air Quality Modeling Data** for more information regarding the construction assumptions used in this analysis. Predicted maximum daily construction-generated emissions for the Project are summarized in **Table 7: Construction-Related Emissions**.

Table 7: Construction-Related Emissions						
Construction Year	Maximum Pounds Per Day					
	ROG	NO _x	CO	SO ₂	PM ₁₀	PM _{2.5}
2023	4.04	48.3	36.7	0.17	8.85	4.34
2024	14.0	21.1	31.0	0.04	2.07	1.13
SCAQMD Thresholds	75	100	550	150	150	55
Exceed SCAQMD Threshold?	No	No	No	No	No	No
ROG = Reactive Organic Gases; NO _x = Nitrogen Oxides; CO = Carbon Monoxide; SO ₂ = Sulfur Dioxide; PM ₁₀ = Particulate Matter 10 microns in diameter or less; PM _{2.5} = Particulate Matter 2.5 microns in diameter or less Notes: SCAQMD Rule 403 Fugitive Dust applied. The Rule 403 reduction/credits include the following: properly maintain mobile and other construction equipment; replace ground cover in disturbed areas quickly; water exposed surfaces two times daily; cover stock piles with tarps; water all haul roads twice daily; and limit speeds on unpaved roads to 15 miles per hour. Reductions percentages from the SCAQMD CEQA Handbook (Tables XI-A through XI-E) were applied. Source: CalEEMod version 2022.1. Refer to Appendix A for model outputs.						

Table 7 shows that all criteria pollutant emissions would remain below their respective thresholds. While impacts would be considered less than significant, the Project would be subject to SCAQMD Rules 402, 403, and 1113, described in the Regulatory Framework subsection above.

Fugitive dust emissions may have a temporary impact on local air quality. In addition, fugitive dust may be a nuisance to those living and working in the Project vicinity. Uncontrolled dust from construction can become a nuisance and potential health hazard to those living and working nearby. SCAQMD Rules 402 and 403 (prohibition of nuisances, watering of inactive and perimeter areas, track out requirements, etc.), are applicable to the Project and were applied in CalEEMod to minimize fugitive dust emissions. While impacts would be considered less than significant, the Project would be subject to SCAQMD Rules for reducing fugitive dust, described in the Regulatory Framework subsection above.

Operational Emissions

The Project's operational emissions would be associated with area sources (e.g. landscape maintenance equipment, architectural coatings, off-road equipment, etc.), energy sources, mobile sources (i.e., motor vehicle use), and off-road equipment. Primary sources of operational criteria pollutants are from motor vehicle use and area sources. Long-term operational emissions attributable to the Project are summarized in **Table 8: Operational Emissions**. The operational emissions sources are described below.

- *Area Source Emissions.* Area source emissions would be generated due to on-site equipment, architectural coating, and landscape maintenance equipment.
- *Energy Source Emissions.* Energy source emissions would be generated due to electricity and natural gas usage associated with the Project. Primary uses of electricity and natural gas by the Project would be for miscellaneous warehouse equipment, space heating and cooling, water heating, ventilation, lighting, appliances, and electronics.
- *Mobile Source Emissions.* Mobile sources are emissions from motor vehicles, including tailpipe and evaporative emissions. Depending upon the pollutant being discussed, the potential air quality impact may be of either regional or local concern. For example, ROG, NO_x, PM₁₀, and PM_{2.5} are all pollutants of regional concern. NO_x and ROG react with sunlight to form O₃,

known as photochemical smog. Additionally, wind currents readily transport PM₁₀ and PM_{2.5}. However, CO tends to be a localized pollutant, dispersing rapidly at the source.

Project-generated vehicle emissions are based on the trip generation within the *Vehicle Miles Traveled Memorandum for 322 Jurupa Ave Industrial Project in the City of Rialto* (VMT Memo) and have been incorporated into CalEEMod, as recommended by the SCAQMD. Per the VMT Memo, the Project would generate 205 total daily vehicle trips, which includes 82 daily truck trips.

- **Off-Road Equipment Emissions.** Operational off-road emissions would be generated by off-road cargo handling equipment used during operational activities. Although the Project is a speculative warehouse development and the final end user is not known, it was conservatively assumed that the Project would include two diesel forklifts and one diesel yard truck per SCAQMD data².
- **Emergency Backup Generators.** Backup generators would only be used in the event of a power failure and would not be part of the Project's normal daily operations. Emissions from an emergency backup generator for the warehouse building was calculated separately from CalEEMod; refer to **Appendix A**. However, CalEEMod default emissions rates were used. If backup generators are required, the end user would be required to obtain a permit from the SCAQMD prior to installation. Emergency backup generators must meet SCAQMD's Best Available Control Technology (BACT) requirements and comply with SCAQMD Rule 1470 (Requirements for Stationary Diesel-Fueled Internal Combustion and Other Compression Ignition Engines), which would minimize emissions.

Source	Maximum Pounds Per Day ¹					
	ROG	NO _x	CO	SO ₂	PM ₁₀	PM _{2.5}
Area	3.60	0.04	5.21	<0.01	0.01	0.01
Energy	0.03	0.62	0.52	<0.01	0.05	0.05
Mobile	0.58	9.85	10.40	0.09	1.86	0.50
Off-Road Emissions – Forklift ²	0.28	2.60	3.42	<0.01	0.15	0.14
Off-Road Emissions – Yard Truck ³	0.40	3.55	3.96	0.01	0.17	0.15
Emergency Generator ⁴	1.69	4.71	4.30	0.01	0.25	0.25
Total Emissions	6.58	21.37	27.81	0.11	2.49	1.1
SCAQMD Thresholds	55	55	550	150	150	55
Exceed SCAQMD Threshold?	No	No	No	No	No	No
ROG = Reactive Organic Gases; NO _x = Nitrogen Oxides; CO = Carbon Monoxide; SO ₂ = Sulfur Dioxide; PM ₁₀ = Particulate Matter 10 microns in diameter or less; PM _{2.5} = Particulate Matter 2.5 microns in diameter or less						
Note: Total values are from CalEEMod and may not add up 100% due to rounding.						
1. The highest values between summer and winter results were used as a worst-case scenario.						
2. Includes two forklifts.						
3. Includes one yard truck.						
4. Includes one backup generator.						
Source: CalEEMod version 2022.1. Refer to Appendix A for model outputs.						

² SCAQMD, *High Cube Warehouse Truck Trip Study White Paper Summary of Business Survey Results*, June 2014.

As shown in **Table 8**, and discussed above, operational (i.e., area, energy, mobile, off-road, and emergency generators) emissions would not exceed SCAQMD thresholds for all criteria pollutants. Pursuant to SCAQMD Rule 2305, all warehouses over 100,000 square feet are required to implement various emission reduction measures related to warehouse operations and mobile sources. Compliance with SCAQMD Rule 2305 would further reduce criteria pollutants, specifically NO_x and particulate matter emissions. Alternatively, warehouse operators can choose to pay a mitigation fee. Funds from the mitigation fee will be used to incentivize the purchase of cleaner trucks and charging/fueling infrastructure in communities nearby.

Warehouse owners and operators are required to earn WAIRE Points each year. WAIRE points are a menu-based system earned by emission reduction measures. Warehouse operators are required to submit an annual WAIRE Report which includes truck trip data and emission reduction measures. WAIRE points can be earned by completing actions from a menu that can include acquiring and using natural gas, Near-Zero Emissions and/or Zero-Emissions on-road trucks, zero-emission cargo handling equipment, solar panels or zero-emission charging and fueling infrastructure, or other options. Therefore, the Project operator would be required to implement additional emission reduction strategies. Conservatively, this analysis does not take credit for these potential reductions. Compliance with Rule 2305 would reduce emissions below what is currently analyzed. Therefore, the Project would not violate any air quality standards or contribute substantially to an existing or projected air quality violation. As a result, operational air quality impacts would be less than significant.

Cumulative Construction Emissions

The SCAB is designated nonattainment for O₃, PM₁₀, and PM_{2.5} for State standards and nonattainment for O₃ and PM_{2.5} for Federal standards. The SCAQMD's *White Paper on Potential Control Strategies to Address Cumulative Impacts from Air Pollution* notes that projects that result in emissions that do not exceed the project-specific SCAQMD regional thresholds of significance should result in a less than significant impact on a cumulative basis unless there is other pertinent information to the contrary.³ The mass-based regional significance thresholds published by the SCAQMD are designed to ensure compliance with both NAAQS and CAAQS and are based on an inventory of projected emissions in the SCAB. Therefore, if a project is estimated to result in emissions that do not exceed the thresholds, the project's contribution to the cumulative impact on air quality in the SCAB would not be cumulatively considerable. As shown in **Table 7** above, Project construction-related emissions would not exceed the SCAQMD significance thresholds for criteria pollutants. Therefore, the proposed Project would not generate a cumulatively considerable contribution to air pollutant emissions during construction.

The SCAQMD has developed strategies to reduce criteria pollutant emissions outlined in the AQMP pursuant to the FCAA mandates. The analysis assumed fugitive dust controls would be utilized during construction, including frequent water applications. SCAQMD rules, mandates, and compliance with adopted AQMP emissions control measures would also be imposed on construction projects throughout the SCAB, which would include related projects. Compliance with SCAQMD rules and regulations would further reduce the Project construction-related impacts. Therefore, Project-related construction emissions, combined with those from other projects in the area, would not substantially deteriorate local air quality. Construction emissions associated with the Project would not result in a cumulatively considerable contribution to significant cumulative air quality impacts.

³ SCAQMD, *White Paper on Potential Control Strategies to Address Cumulative Impacts from Air Pollution*, Appendix D, 2003.

Cumulative Operational Impacts

The SCAQMD has not established separate significance thresholds for cumulative operational emissions. The nature of air emissions is largely a cumulative impact. As a result, no single project is sufficient in size to, by itself, result in nonattainment of ambient air quality standards. Instead, individual project emissions contribute to existing cumulatively significant adverse air quality impacts. The SCAQMD developed the operational thresholds of significance based on the level above which individual project emissions would result in a cumulatively considerable contribution to the SCAB's existing air quality conditions. Therefore, a project that exceeds the SCAQMD operational thresholds would also be a cumulatively considerable contribution to a significant cumulative impact.

Table 8 shows that the Project operational emissions would not exceed the SCAQMD thresholds. As a result, operational emissions associated with the Project would not represent a cumulatively considerable contribution to significant cumulative air quality impacts. Therefore, cumulative operational impacts would be less than significant.

Furthermore, compliance with SCAQMD Rule 2305 (Warehouse Indirect Source Rule) is required for all existing and proposed warehouses greater than 100,000 square feet. Warehouse operators are required to implement additional emission reduction strategies or pay mitigation fee to reduce emissions. Compliance with Rule 2305 would reduce Project emissions below what is currently analyzed and also reduce cumulative emissions.

Laws, Ordinances, and Regulations:

Laws, Ordinances, and Regulations (LOR) are existing requirements that are based on local, state, or federal regulations or laws that are frequently required independently of CEQA review. Typical LORs include compliance with the provisions of the Building Code, SCAQMD Rules, etc. The City may impose additional conditions during the approval process, as appropriate. Because LORs are neither Project specific nor a result of development of the Project, they are not considered to be either Project Design Features or Mitigation Measures.

LOR AQ-1 Prior to the issuance of grading permits, the City Engineer shall confirm that the Grading Plan, Building Plans and Specifications require all construction contractors to comply with South Coast Air Quality Management District's (SCAQMD's) Rules 402 and 403 to minimize construction emissions of dust and particulates. The measures include, but are not limited to, the following:

- Portions of a construction site to remain inactive longer than a period of three months will be seeded and watered until grass cover is grown or otherwise stabilized.
- All on-site roads will be paved as soon as feasible or watered periodically or chemically stabilized.
- All material transported off site will be either sufficiently watered or securely covered to prevent excessive amounts of dust.
- The area disturbed by clearing, grading, earthmoving, or excavation operations will be minimized at all times.

- Where vehicles leave a construction site and enter adjacent public streets, the streets will be swept daily or washed down at the end of the work day to remove soil tracked onto the paved surface.

SC AQ-2 Pursuant to SCAQMD Rule 1113, the Project Applicant shall require by contract specifications that the interior and exterior architectural coatings products used would have a volatile organic compound rating of 50 grams per liter or less.

LOR AQ-3 Require diesel powered construction equipment to turn off when not in use per Title 13 of the California Code of Regulations, Section 2449.

LOR AQ-4 Install water-efficient irrigation systems and devices, such as soil moisture-based irrigation controls and sensors for landscaping according to the City's Water Efficient Landscape requirements (Chapter 12.50.060 of the City's Municipal Code).

LOR AQ-5 The Project shall be designed in accordance with the applicable Title 24 Energy Efficiency Standards for Nonresidential Buildings (California Code of Regulations [CCR], Title 24, Part 6). These standards are updated, nominally every three years, to incorporate improved energy efficiency technologies and methods. The Building Official, or designee shall ensure compliance prior to the issuance of each building permit. The Title 24 Energy Efficiency Standards (Section 110.10(b)1) require all buildings to be designed to have a total area of at least 15 percent (after subtracting any skylights) "solar ready" zone on the roof top that will structurally accommodate later installation of rooftop solar panels. The installation of the solar panels is specific to the end use and will be determined at the time the specific projects are developed. If future building operators pursue providing rooftop solar panels, they will submit plans for solar panels prior to occupancy.

LOR AQ-6 The Project shall be designed in accordance with the applicable California Green Building Standards (CALGreen) Code (24 CCR, Part 11). The Building Official, or designee shall ensure compliance prior to the issuance of each building permit. These requirements include, but are not limited to:

- Design buildings to be water-efficient. Install water-efficient fixtures in accordance with Section 4.303 (residential) and Section 5.303 (nonresidential) of the California Green Building Standards Code Part 11.
- Recycle and/or salvage for reuse a minimum of 65 percent of the nonhazardous construction and demolition waste in accordance with Section 4.408.1 (residential) and Section 5.408.1 (nonresidential) of the California Green Building Standards Code Part 11.
- Provide storage areas for recyclables and green waste and adequate recycling containers located in readily accessible areas in accordance with Section 4.410 (residential) and Section 5.410 (nonresidential) of the California Green Building Standards Code Part 11.

- Provide designated parking for any combination of low-emitting, fuel efficient and carpool/van pool vehicles. At least eight percent of the total parking spaces are required to be designated in accordance with Section 5.106.5.2 (nonresidential), Designated Parking for Clean Air Vehicles, of the California Green Building Standards Code Part 11.
- To facilitate future installation of electric vehicle supply equipment (EVSE), residential construction shall comply with Section 4.106.4 (residential electric vehicle charging) of the California Green Building Standards Code Part 11 and nonresidential construction shall comply with Section 5.106.5.3 (nonresidential electric vehicle charging) of the California Green Building Standards Code Part 11.

Mitigation Measures: No mitigation is required.

Level of Significance: Less than significant impact.

Threshold 5.3 Would the Project expose sensitive receptors to substantial pollutant concentrations?

Localized Construction Significance Analysis

The nearest sensitive receptors are the single-family residences located approximately 25 feet (7.6 meter) to the west of the Project site. To identify impacts to sensitive receptors, the SCAQMD recommends addressing LSTs for construction. LSTs were developed in response to SCAQMD Governing Boards' Environmental Justice Enhancement Initiative (I-4). The SCAQMD provided the Final Localized Significance Threshold Methodology (dated June 2003 [revised 2008]) for guidance. The LST methodology assists lead agencies in analyzing localized impacts associated with Project-specific emissions.

Since CalEEMod calculates construction emissions based on the number of equipment hours and the maximum daily soil disturbance activity possible for each piece of equipment, **Table 9: Equipment-Specific Grading Rates**, is used to determine the maximum daily disturbed acreage for comparison to LSTs. The appropriate SRA for the localized significance thresholds is the Central San Bernardino Valley (SRA 34) since this area includes the Project. LSTs apply to CO, NO₂, PM₁₀, and PM_{2.5}. The SCAQMD produced look-up tables for projects that disturb areas less than or equal to 5 acres in size. Project construction is anticipated to disturb a maximum of 3.5 acres in a single day. As the LST guidance provides thresholds for projects disturbing 1-, 2-, and 5-acres in size and the thresholds increase with size of the site, the LSTs for a 3.5-acre threshold were interpolated and utilized for this analysis.

Construction Phase	Equipment Type	Equipment Quantity	Acres Graded per 8-Hour Day	Operating Hours per Day	Acres Graded per Day
Site Preparation	Tractors	4	0.5	8	2.0
	Graders	0	0.5	8	0.0
	Dozers	3	0.5	8	1.5
	Scrapers	0	1.0	8	0.0
Total Acres Graded per Day					3.5

Source: CalEEMod version 2022.1. Refer to **Appendix A** for model outputs.

The SCAQMD’s methodology states that “off-site mobile emissions from the Project should not be included in the emissions compared to LSTs.” Therefore, only emissions included in the CalEEMod “on-site” emissions outputs were considered. The nearest sensitive receptors are the single-family residences located approximately 25 feet (7.6 meters) to the west of the Project site. LST thresholds are provided for distances to sensitive receptors of 25, 50, 100, 200, and 500 meters. Therefore, LSTs for receptors located at 25 meters were utilized in this analysis. **Table 10: Localized Significance of Construction Emissions**, presents the results of localized emissions during each construction phase. **Table 10** shows that emissions of these pollutants on the peak day of construction would not result in significant concentrations of pollutants at nearby sensitive receptors. Therefore, localized construction emissions would be less than significant.

Table 10: Localized Significance of Construction Emissions				
Construction Activity	Maximum Pounds Per Day			
	NO_x	CO	PM₁₀	PM_{2.5}
Demolition (2023)	27.3	23.5	2.66	1.32
Site Preparation (2023)	39.7	35.5	6.92	4.29
Grading (2023)	20.0	19.7	2.81	1.76
Building Construction (2023)	11.8	13.2	0.55	0.51
Building Construction (2024)	11.2	13.1	0.50	0.46
Paving (2024)	7.81	10.0	0.39	0.36
Architectural Coating (2024)	0.91	1.15	0.03	0.03
Building Construction/Paving/ Architectural Coating	19.92	24.25	0.92	0.85
<i>Maximum Daily Emissions</i>	39.7	35.5	6.92	4.29
SCAQMD Localized Screening Threshold (adjusted for 3.5 acres at 25 meters)	220	1,359	11	6
Exceed SCAQMD Threshold?	No	No	No	No
NO _x = Nitrogen Oxides; CO = Carbon Monoxide; PM ₁₀ = Particulate Matter 10 microns in diameter or less; PM _{2.5} = Particulate Matter 2.5 microns in diameter or less				
Source: CalEEMod version 2022.1. Refer to Appendix A for model outputs.				

Localized Operational Significance Analysis

According to the SCAQMD LST methodology, LSTs would apply to the operational phase of a project only if it includes stationary sources or attracts mobile sources that may spend long periods queuing and idling at the site (e.g. warehouse or transfer facilities). Since the Project includes development of a warehouse building, the operational phase LST protocol is conservatively applied to both the area source and a portion of the mobile source emissions. As the closest receptors are located 7.6 meters (25 feet) to the west of the Project site, the LST thresholds for 25 meters for SRA 34 were utilized in this analysis. Additionally, the maximum LST threshold (5-acre) was utilized as the Project site encompasses 6.55 acres.

The LST analysis only includes on-site sources. However, the CalEEMod model outputs do not separate on- and off-site emissions for mobile sources. For a worst-case scenario assessment, the emissions shown in **Table 11: Localized Significance of Operational Emissions**, conservatively include all on-site Project-related stationary sources, on-site off-road equipment (forklifts and yard trucks), and three percent of the

Project-related mobile sources, since a portion of mobile sources could include trucks idling on-site.⁴ **Table 11** shows that the maximum daily emissions of these pollutants during Project operations would not result in significant concentrations of pollutants at nearby sensitive receptors. Therefore, localized operational emissions would be less than significant.

Activity	Maximum Pounds Per Day			
	NO _x	CO	PM ₁₀	PM _{2.5}
On-Site and Mobile Source Emissions	7.11	13.42	0.44	0.37
SCAQMD Localized Screening Threshold (adjusted for 5 acres at 25 meters)	270	1,746	4	2
Exceed SCAQMD Threshold?	No	No	No	No
NO _x = Nitrogen Oxides; CO = Carbon Monoxide; PM ₁₀ = Particulate Matter 10 microns in diameter or less; PM _{2.5} = Particulate Matter 2.5 microns in diameter or less				
Source: CalEEMod version 2022.1. Refer to Appendix A for model outputs.				

Criteria Pollutant Health Impacts

On December 24, 2018, the California Supreme Court issued an opinion identifying the need to provide sufficient information connecting a project's air emissions to health impacts or explain why such information could not be ascertained (*Sierra Club v. County of Fresno* [Friant Ranch, L.P.] [2018] Cal.5th, Case No. S219783).

The SCAQMD has set its CEQA significance thresholds based on the FCAA, which defines a major stationary source (in extreme ozone nonattainment areas such as the South Coast Air Basin) as emitting 10 tons per year. The thresholds correlate with the trigger levels for the federal New Source Review (NSR) Program and SCAQMD Rule 1303 for new or modified sources. The NSR Program⁵ was created by the FCAA to ensure that stationary sources of air pollution are constructed or modified in a manner that is consistent with attainment of health-based federal ambient air quality standards. The federal ambient air quality standards establish the levels of air quality necessary, with an adequate margin of safety, to protect the public health. Therefore, Projects that do not exceed the SCAQMD's LSTs and mass emissions thresholds would not violate any air quality standards or contribute substantially to an existing or projected air quality violation and no criteria pollutant health impacts.

As previously discussed, localized effects of on-site Project emissions on nearby receptors were found to be less than significant (refer to **Table 10** and **Table 11**). The LSTs represent the maximum emissions from a Project that are not expected to cause or contribute to an exceedance of the most stringent applicable state or federal ambient air quality standard. The LSTs were developed by the SCAQMD based on the ambient concentrations of that pollutant for each SRA and distance to the nearest sensitive receptor. The ambient air quality standards establish the levels of air quality necessary, with an adequate margin of safety, to protect public health, including protecting the health of sensitive populations. Information on health impacts related to exposure to ozone and particulate matter emissions published by the U.S. EPA and CARB have been summarized above and discussed in the Regulatory Setting section. As shown above, Project-related emissions would not exceed the regional thresholds or the LSTs, and therefore would not exceed the ambient air quality standards or cause an increase in the frequency or severity of existing

⁴ The on-site one-way trip length is conservatively anticipated to be up to one mile, which is approximately three percent of the 33.2-mile truck trip length modeled in CalEEMod.

⁵ Code of Federal Regulation (CFR) [i.e., PSD (40 CFR 52.21, 40 CFR 51.166, 40 CFR 51.165 (b)), Non-attainment NSR (40 CFR 52.24, 40 CFR 51.165, 40 CFR part 51, Appendix S)

violations of air quality standards. Therefore, sensitive receptors would not be exposed to criteria pollutant levels in excess of the health-based ambient air quality standards.

Carbon Monoxide Hotspots

An analysis of CO “hot spots” is needed to determine whether the change in the level of service of an intersection resulting from the Project would have the potential to result in exceedances of the CAAQS or NAAQS. It has long been recognized that CO exceedances are caused by vehicular emissions, primarily when vehicles are idling at intersections. Vehicle emissions standards have become increasingly stringent in the last 20 years. Currently, the CO standard in California is a maximum of 3.4 grams per mile for passenger cars (requirements for certain vehicles are more stringent). With the turnover of older vehicles, introduction of cleaner fuels, and implementation of control technology on industrial facilities, CO concentrations have steadily declined. Accordingly, with the steadily decreasing CO emissions from vehicles, even very busy intersections do not result in exceedances of the CO standard.

The SCAB was re-designated as attainment in 2007 and is no longer addressed in the SCAQMD’s AQMP. The 2003 AQMP is the most recent version that addresses CO concentrations. As part of the SCAQMD *CO Hotspot Analysis*, the Wilshire Boulevard/Veteran Avenue intersection, one of the most congested intersections in Southern California with an average daily traffic (ADT) volume of approximately 100,000 vehicles per day, was modeled for CO concentrations. This modeling effort identified a CO concentration high of 4.6 ppm, which is well below the 35-ppm Federal standard. The Project considered herein would not produce the volume of traffic required to generate a CO hot spot in the context of SCAQMD’s *CO Hotspot Analysis*. As the CO hotspots were not experienced at the Wilshire Boulevard/Veteran Avenue intersection even as it accommodates 100,000 vehicles daily, it can be reasonably inferred that CO hotspots would not be experienced at any vicinity intersections as the Project would result in 205 daily trips. Therefore, impacts would be less than significant.

Mitigation Measures: No mitigation is required.

Level of Significance: Less than significant impact.

Threshold 5.4 Would the Project result in other emissions (such as those leading to odors) adversely affecting a substantial number of people?

Construction

Odors that could be generated by construction activities are required to follow SCAQMD Rule 402 to prevent odor nuisances on sensitive land uses. SCAQMD Rule 402, Nuisance, states:

A person shall not discharge from any source whatsoever such quantities of air contaminants or other material which cause injury, detriment, nuisance, or annoyance to any considerable number of persons or to the public, or which endanger the comfort, repose, health or safety of any such persons or the public, or which cause, or have a natural tendency to cause, injury or damage to business or property.

Construction equipment emissions, such as diesel exhaust, and volatile organic compounds from architectural coatings and paving activities, may generate odors. However, these odors would be temporary, are not expected to affect a substantial number of people and would disperse rapidly.

Therefore, Project construction activities would not result in objectionable odors that would adversely affect a substantial number of people and impacts would be less than significant.

Operations

The SCAQMD *CEQA Air Quality Handbook* identifies certain land uses as sources of odors. These land uses include agriculture (farming and livestock), wastewater treatment plants, food processing plants, chemical plants, composting facilities, refineries, landfills, dairies, and fiberglass molding. The Project would not include any of the land uses that have been identified by the SCAQMD as odor sources. Therefore, the Project would not create objectionable odors and no impact would occur.

Mitigation Measures: No mitigation is required.

Level of Significance: Less than significant impact.

6 REFERENCES

1. California Air Pollution Control Officers Association (CAPCOA), *Health Effects*, 2018.
2. California Air Resources Board, *Aerometric Data Analysis and Measurement System (ADAM) Top Four Summaries from 2019 to 2021*, 2022.
3. California Air Resources Board, *Air Quality and Land Use Handbook: A Community Health Perspective*, 2005.
4. California Air Resources Board, *Ambient Air Quality Standards*, May 6, 2016.
5. City of Rialto, *City of Rialto General Plan*, 2010.
6. City of Rialto, *Rialto Municipal Code*, codified through Ordinance No. 1669, passed August 9, 2022, and Ordinance No. 1668, passed September 13, 2022.
7. HPA Architects, *Conceptual Site Plan*, 2022.
8. South Coast Air Quality Management District, *2016 Air Quality Management Plan*, March 2017.
9. South Coast Air Quality Management District, *2022 Air Quality Management Plan*, December 2022.
10. South Coast Air Quality Management District, *CEQA Air Quality Handbook*, 1993.
11. South Coast Air Quality Management District, *High Cube Warehouse Truck Trip Study White Paper Summary of Business Survey Results*, June 2014.
12. South Coast Air Quality Management District, *Localized Significance Threshold Methodology*, 2009.
13. South Coast Air Quality Management District, *South Coast AQMD Air Quality Significance Thresholds*, April 2019.
14. United States Environmental Protection Agency, *National Ambient Air Quality Standards Table*, 2016.
15. United States Environmental Protection Agency, *Nonattainment Areas for Criteria Pollutants (Green Book)*, 2022.

Appendix A

Air Quality Modeling Data

Jurupa Willow Rialto Warehouse Detailed Report

Table of Contents

1. Basic Project Information
 - 1.1. Basic Project Information
 - 1.2. Land Use Types
 - 1.3. User-Selected Emission Reduction Measures by Emissions Sector
2. Emissions Summary
 - 2.1. Construction Emissions Compared Against Thresholds
 - 2.2. Construction Emissions by Year, Unmitigated
 - 2.4. Operations Emissions Compared Against Thresholds
 - 2.5. Operations Emissions by Sector, Unmitigated
3. Construction Emissions Details
 - 3.1. Demolition (2023) - Unmitigated
 - 3.3. Site Preparation (2023) - Unmitigated
 - 3.5. Grading (2023) - Unmitigated
 - 3.7. Building Construction (2023) - Unmitigated

3.9. Building Construction (2024) - Unmitigated

3.11. Paving (2024) - Unmitigated

3.13. Architectural Coating (2024) - Unmitigated

4. Operations Emissions Details

4.1. Mobile Emissions by Land Use

4.1.1. Unmitigated

4.2. Energy

4.2.1. Electricity Emissions By Land Use - Unmitigated

4.2.3. Natural Gas Emissions By Land Use - Unmitigated

4.3. Area Emissions by Source

4.3.2. Unmitigated

4.4. Water Emissions by Land Use

4.4.2. Unmitigated

4.5. Waste Emissions by Land Use

4.5.2. Unmitigated

4.6. Refrigerant Emissions by Land Use

4.6.1. Unmitigated

4.7. Offroad Emissions By Equipment Type

4.7.1. Unmitigated

4.8. Stationary Emissions By Equipment Type

4.8.1. Unmitigated

4.9. User Defined Emissions By Equipment Type

4.9.1. Unmitigated

4.10. Soil Carbon Accumulation By Vegetation Type

4.10.1. Soil Carbon Accumulation By Vegetation Type - Unmitigated

4.10.2. Above and Belowground Carbon Accumulation by Land Use Type - Unmitigated

4.10.3. Avoided and Sequestered Emissions by Species - Unmitigated

5. Activity Data

5.1. Construction Schedule

5.2. Off-Road Equipment

5.2.1. Unmitigated

5.3. Construction Vehicles

5.3.1. Unmitigated

5.4. Vehicles

5.4.1. Construction Vehicle Control Strategies

5.5. Architectural Coatings

5.6. Dust Mitigation

5.6.1. Construction Earthmoving Activities

5.6.2. Construction Earthmoving Control Strategies

5.7. Construction Paving

5.8. Construction Electricity Consumption and Emissions Factors

5.9. Operational Mobile Sources

5.9.1. Unmitigated

5.10. Operational Area Sources

5.10.1. Hearths

5.10.1.1. Unmitigated

5.10.2. Architectural Coatings

5.10.3. Landscape Equipment

5.11. Operational Energy Consumption

5.11.1. Unmitigated

5.12. Operational Water and Wastewater Consumption

5.12.1. Unmitigated

5.13. Operational Waste Generation

5.13.1. Unmitigated

5.14. Operational Refrigeration and Air Conditioning Equipment

5.14.1. Unmitigated

5.15. Operational Off-Road Equipment

5.15.1. Unmitigated

5.16. Stationary Sources

5.16.1. Emergency Generators and Fire Pumps

5.16.2. Process Boilers

5.17. User Defined

5.18. Vegetation

5.18.1. Land Use Change

5.18.1.1. Unmitigated

5.18.1. Biomass Cover Type

5.18.1.1. Unmitigated

5.18.2. Sequestration

5.18.2.1. Unmitigated

6. Climate Risk Detailed Report

6.1. Climate Risk Summary

6.2. Initial Climate Risk Scores

6.3. Adjusted Climate Risk Scores

6.4. Climate Risk Reduction Measures

7. Health and Equity Details

7.1. CalEnviroScreen 4.0 Scores

7.2. Healthy Places Index Scores

7.3. Overall Health & Equity Scores

7.4. Health & Equity Measures

7.5. Evaluation Scorecard

7.6. Health & Equity Custom Measures

8. User Changes to Default Data

1. Basic Project Information

1.1. Basic Project Information

Data Field	Value
Project Name	Jurupa Willow Rialto Warehouse
Construction Start Date	10/1/2023
Operational Year	2024
Lead Agency	City of Rialto
Land Use Scale	Project/site
Analysis Level for Defaults	County
Windspeed (m/s)	2.20
Precipitation (days)	14.2
Location	34.0492859530692, -117.37575725156569
County	San Bernardino-South Coast
City	Rialto
Air District	South Coast AQMD
Air Basin	South Coast
TAZ	5341
EDFZ	10
Electric Utility	Southern California Edison
Gas Utility	Southern California Gas
App Version	2022.1.1.13

1.2. Land Use Types

Land Use Subtype	Size	Unit	Lot Acreage	Building Area (sq ft)	Landscape Area (sq ft)	Special Landscape Area (sq ft)	Population	Description
------------------	------	------	-------------	-----------------------	------------------------	--------------------------------	------------	-------------

Unrefrigerated Warehouse-No Rail	115	1000sqft	2.64	114,908	44,326	—	—	—
General Office Building	5.00	1000sqft	0.11	5,000	0.00	—	—	—
Parking Lot	169	1000sqft	3.87	0.00	0.00	—	—	—

1.3. User-Selected Emission Reduction Measures by Emissions Sector

No measures selected

2. Emissions Summary

2.1. Construction Emissions Compared Against Thresholds

Criteria Pollutants (lb/day for daily, ton/yr for annual) and GHGs (lb/day for daily, MT/yr for annual)

Un/Mit.	TOG	ROG	NOx	CO	SO2	PM10E	PM10D	PM10T	PM2.5E	PM2.5D	PM2.5T	BCO2	NBCO2	CO2T	CH4	N2O	R	CO2e
Daily, Summer (Max)	—	—	—	—	—	—	—	—	—	—	—	—	—	—	—	—	—	—
Unmit.	3.11	14.0	21.0	31.0	0.04	0.93	1.15	2.07	0.85	0.28	1.13	—	5,736	5,736	0.26	0.16	6.03	5,797
Daily, Winter (Max)	—	—	—	—	—	—	—	—	—	—	—	—	—	—	—	—	—	—
Unmit.	5.44	13.9	48.3	36.7	0.17	1.81	7.64	8.85	1.66	2.68	4.34	—	24,652	24,652	2.61	3.44	1.18	25,743
Average Daily (Max)	—	—	—	—	—	—	—	—	—	—	—	—	—	—	—	—	—	—
Unmit.	0.79	2.19	6.66	5.89	0.01	0.24	0.84	1.08	0.22	0.31	0.53	—	2,008	2,008	0.18	0.21	1.25	2,077
Annual (Max)	—	—	—	—	—	—	—	—	—	—	—	—	—	—	—	—	—	—
Unmit.	0.14	0.40	1.22	1.07	< 0.005	0.04	0.15	0.20	0.04	0.06	0.10	—	332	332	0.03	0.04	0.21	344
Exceeds (Daily Max)	—	—	—	—	—	—	—	—	—	—	—	—	—	—	—	—	—	—

Threshold	—	75.0	100	550	150	—	—	150	—	—	55.0	—	—	—	—	—	—	—
Unmit.	—	No	No	No	No	—	—	No	—	—	No	—	—	—	—	—	—	—
Exceeds (Average Daily)	—	—	—	—	—	—	—	—	—	—	—	—	—	—	—	—	—	—
Threshold	—	75.0	100	550	150	—	—	150	—	—	55.0	—	—	—	—	—	—	—
Unmit.	—	No	No	No	No	—	—	No	—	—	No	—	—	—	—	—	—	—

2.2. Construction Emissions by Year, Unmitigated

Criteria Pollutants (lb/day for daily, ton/yr for annual) and GHGs (lb/day for daily, MT/yr for annual)

Year	TOG	ROG	NOx	CO	SO2	PM10E	PM10D	PM10T	PM2.5E	PM2.5D	PM2.5T	BCO2	NBCO2	CO2T	CH4	N2O	R	CO2e
Daily - Summer (Max)	—	—	—	—	—	—	—	—	—	—	—	—	—	—	—	—	—	—
2024	3.11	14.0	21.0	31.0	0.04	0.93	1.15	2.07	0.85	0.28	1.13	—	5,736	5,736	0.26	0.16	6.03	5,797
Daily - Winter (Max)	—	—	—	—	—	—	—	—	—	—	—	—	—	—	—	—	—	—
2023	5.44	4.04	48.3	36.7	0.17	1.81	7.64	8.85	1.66	2.68	4.34	—	24,652	24,652	2.61	3.44	1.18	25,743
2024	3.09	13.9	21.1	29.5	0.04	0.93	1.15	2.07	0.85	0.28	1.13	—	5,647	5,647	0.26	0.16	0.16	5,702
Average Daily	—	—	—	—	—	—	—	—	—	—	—	—	—	—	—	—	—	—
2023	0.79	0.54	6.66	5.64	0.01	0.24	0.84	1.08	0.22	0.31	0.53	—	2,008	2,008	0.18	0.21	1.25	2,077
2024	0.61	2.19	4.21	5.89	0.01	0.18	0.24	0.42	0.17	0.06	0.23	—	1,165	1,165	0.05	0.04	0.56	1,177
Annual	—	—	—	—	—	—	—	—	—	—	—	—	—	—	—	—	—	—
2023	0.14	0.10	1.22	1.03	< 0.005	0.04	0.15	0.20	0.04	0.06	0.10	—	332	332	0.03	0.04	0.21	344
2024	0.11	0.40	0.77	1.07	< 0.005	0.03	0.04	0.08	0.03	0.01	0.04	—	193	193	0.01	0.01	0.09	195

2.4. Operations Emissions Compared Against Thresholds

Criteria Pollutants (lb/day for daily, ton/yr for annual) and GHGs (lb/day for daily, MT/yr for annual)

Un/Mit.	TOG	ROG	NOx	CO	SO2	PM10E	PM10D	PM10T	PM2.5E	PM2.5D	PM2.5T	BCO2	NBCO2	CO2T	CH4	N2O	R	CO2e
Daily, Summer (Max)	—	—	—	—	—	—	—	—	—	—	—	—	—	—	—	—	—	—
Unmit.	2.35	4.21	10.1	16.1	0.09	0.18	1.73	1.91	0.18	0.37	0.56	113	11,598	11,711	12.4	1.50	27.1	12,495
Daily, Winter (Max)	—	—	—	—	—	—	—	—	—	—	—	—	—	—	—	—	—	—
Unmit.	1.39	3.33	10.5	9.78	0.09	0.18	1.73	1.90	0.17	0.37	0.55	113	11,471	11,585	12.4	1.50	0.72	12,343
Average Daily (Max)	—	—	—	—	—	—	—	—	—	—	—	—	—	—	—	—	—	—
Unmit.	2.02	3.91	10.6	13.5	0.09	0.18	1.73	1.91	0.18	0.37	0.55	113	11,502	11,615	12.4	1.50	11.7	12,384
Annual (Max)	—	—	—	—	—	—	—	—	—	—	—	—	—	—	—	—	—	—
Unmit.	0.37	0.71	1.94	2.47	0.02	0.03	0.32	0.35	0.03	0.07	0.10	18.8	1,904	1,923	2.05	0.25	1.94	2,050
Exceeds (Daily Max)	—	—	—	—	—	—	—	—	—	—	—	—	—	—	—	—	—	—
Threshold	—	55.0	55.0	550	150	—	—	150	—	—	55.0	—	—	—	—	—	—	—
Unmit.	—	No	No	No	No	—	—	No	—	—	No	—	—	—	—	—	—	—
Exceeds (Average Daily)	—	—	—	—	—	—	—	—	—	—	—	—	—	—	—	—	—	—
Threshold	—	55.0	55.0	550	150	—	—	150	—	—	55.0	—	—	—	—	—	—	—
Unmit.	—	No	No	No	No	—	—	No	—	—	No	—	—	—	—	—	—	—

2.5. Operations Emissions by Sector, Unmitigated

Criteria Pollutants (lb/day for daily, ton/yr for annual) and GHGs (lb/day for daily, MT/yr for annual)

Sector	TOG	ROG	NOx	CO	SO2	PM10E	PM10D	PM10T	PM2.5E	PM2.5D	PM2.5T	BCO2	NBCO2	CO2T	CH4	N2O	R	CO2e
Daily, Summer (Max)	—	—	—	—	—	—	—	—	—	—	—	—	—	—	—	—	—	—
Mobile	1.35	0.58	9.42	10.4	0.09	0.13	1.73	1.86	0.12	0.37	0.50	—	9,919	9,919	0.75	1.36	27.1	10,370
Area	0.93	3.60	0.04	5.21	< 0.005	0.01	—	0.01	0.01	—	0.01	—	21.4	21.4	< 0.005	< 0.005	—	21.5
Energy	0.07	0.03	0.62	0.52	< 0.005	0.05	—	0.05	0.05	—	0.05	—	1,476	1,476	0.14	0.01	—	1,482
Water	—	—	—	—	—	—	—	—	—	—	—	52.6	182	235	5.41	0.13	—	409
Waste	—	—	—	—	—	—	—	—	—	—	—	60.7	0.00	60.7	6.07	0.00	—	212
Refrig.	—	—	—	—	—	—	—	—	—	—	—	—	—	—	—	—	0.01	0.01
Total	2.35	4.21	10.1	16.1	0.09	0.18	1.73	1.91	0.18	0.37	0.56	113	11,598	11,711	12.4	1.50	27.1	12,495
Daily, Winter (Max)	—	—	—	—	—	—	—	—	—	—	—	—	—	—	—	—	—	—
Mobile	1.32	0.55	9.85	9.26	0.09	0.13	1.73	1.86	0.12	0.37	0.50	—	9,814	9,814	0.75	1.36	0.70	10,240
Area	—	2.74	—	—	—	—	—	—	—	—	—	—	—	—	—	—	—	—
Energy	0.07	0.03	0.62	0.52	< 0.005	0.05	—	0.05	0.05	—	0.05	—	1,476	1,476	0.14	0.01	—	1,482
Water	—	—	—	—	—	—	—	—	—	—	—	52.6	182	235	5.41	0.13	—	409
Waste	—	—	—	—	—	—	—	—	—	—	—	60.7	0.00	60.7	6.07	0.00	—	212
Refrig.	—	—	—	—	—	—	—	—	—	—	—	—	—	—	—	—	0.01	0.01
Total	1.39	3.33	10.5	9.78	0.09	0.18	1.73	1.90	0.17	0.37	0.55	113	11,471	11,585	12.4	1.50	0.72	12,343
Average Daily	—	—	—	—	—	—	—	—	—	—	—	—	—	—	—	—	—	—
Mobile	1.32	0.55	9.96	9.45	0.09	0.13	1.73	1.86	0.12	0.37	0.50	—	9,829	9,829	0.75	1.36	11.7	10,266
Area	0.63	3.33	0.03	3.57	< 0.005	< 0.005	—	< 0.005	0.01	—	0.01	—	14.7	14.7	< 0.005	< 0.005	—	14.7
Energy	0.07	0.03	0.62	0.52	< 0.005	0.05	—	0.05	0.05	—	0.05	—	1,476	1,476	0.14	0.01	—	1,482
Water	—	—	—	—	—	—	—	—	—	—	—	52.6	182	235	5.41	0.13	—	409
Waste	—	—	—	—	—	—	—	—	—	—	—	60.7	0.00	60.7	6.07	0.00	—	212
Refrig.	—	—	—	—	—	—	—	—	—	—	—	—	—	—	—	—	0.01	0.01

Total	2.02	3.91	10.6	13.5	0.09	0.18	1.73	1.91	0.18	0.37	0.55	113	11,502	11,615	12.4	1.50	11.7	12,384
Annual	—	—	—	—	—	—	—	—	—	—	—	—	—	—	—	—	—	—
Mobile	0.24	0.10	1.82	1.72	0.02	0.02	0.32	0.34	0.02	0.07	0.09	—	1,627	1,627	0.12	0.23	1.94	1,700
Area	0.12	0.61	0.01	0.65	< 0.005	< 0.005	—	< 0.005	< 0.005	—	< 0.005	—	2.43	2.43	< 0.005	< 0.005	—	2.44
Energy	0.01	0.01	0.11	0.10	< 0.005	0.01	—	0.01	0.01	—	0.01	—	244	244	0.02	< 0.005	—	245
Water	—	—	—	—	—	—	—	—	—	—	—	8.71	30.2	38.9	0.90	0.02	—	67.7
Waste	—	—	—	—	—	—	—	—	—	—	—	10.1	0.00	10.1	1.00	0.00	—	35.2
Refrig.	—	—	—	—	—	—	—	—	—	—	—	—	—	—	—	—	< 0.005	< 0.005
Total	0.37	0.71	1.94	2.47	0.02	0.03	0.32	0.35	0.03	0.07	0.10	18.8	1,904	1,923	2.05	0.25	1.94	2,050

3. Construction Emissions Details

3.1. Demolition (2023) - Unmitigated

Criteria Pollutants (lb/day for daily, ton/yr for annual) and GHGs (lb/day for daily, MT/yr for annual)

Location	TOG	ROG	NOx	CO	SO2	PM10E	PM10D	PM10T	PM2.5E	PM2.5D	PM2.5T	BCO2	NBCO2	CO2T	CH4	N2O	R	CO2e
Onsite	—	—	—	—	—	—	—	—	—	—	—	—	—	—	—	—	—	—
Daily, Summer (Max)	—	—	—	—	—	—	—	—	—	—	—	—	—	—	—	—	—	—
Daily, Winter (Max)	—	—	—	—	—	—	—	—	—	—	—	—	—	—	—	—	—	—
Off-Road Equipment	3.39	2.84	27.3	23.5	0.03	1.20	—	1.20	1.10	—	1.10	—	3,425	3,425	0.14	0.03	—	3,437
Demolition	—	—	—	—	—	—	1.46	1.46	—	0.22	0.22	—	—	—	—	—	—	—
Onsite truck	0.00	0.00	0.00	0.00	0.00	0.00	0.00	0.00	0.00	0.00	0.00	—	0.00	0.00	0.00	0.00	0.00	0.00
Average Daily	—	—	—	—	—	—	—	—	—	—	—	—	—	—	—	—	—	—

Off-Road Equipment	0.19	0.16	1.50	1.29	< 0.005	0.07	—	0.07	0.06	—	0.06	—	188	188	0.01	< 0.005	—	188
Demolition	—	—	—	—	—	—	0.08	0.08	—	0.01	0.01	—	—	—	—	—	—	—
Onsite truck	0.00	0.00	0.00	0.00	0.00	0.00	0.00	0.00	0.00	0.00	0.00	—	0.00	0.00	0.00	0.00	0.00	0.00
Annual	—	—	—	—	—	—	—	—	—	—	—	—	—	—	—	—	—	—
Off-Road Equipment	0.03	0.03	0.27	0.23	< 0.005	0.01	—	0.01	0.01	—	0.01	—	31.1	31.1	< 0.005	< 0.005	—	31.2
Demolition	—	—	—	—	—	—	0.01	0.01	—	< 0.005	< 0.005	—	—	—	—	—	—	—
Onsite truck	0.00	0.00	0.00	0.00	0.00	0.00	0.00	0.00	0.00	0.00	0.00	—	0.00	0.00	0.00	0.00	0.00	0.00
Offsite	—	—	—	—	—	—	—	—	—	—	—	—	—	—	—	—	—	—
Daily, Summer (Max)	—	—	—	—	—	—	—	—	—	—	—	—	—	—	—	—	—	—
Daily, Winter (Max)	—	—	—	—	—	—	—	—	—	—	—	—	—	—	—	—	—	—
Worker	0.09	0.08	0.09	1.04	0.00	0.00	0.20	0.20	0.00	0.05	0.05	—	202	202	0.01	0.01	0.02	204
Vendor	0.00	0.00	0.00	0.00	0.00	0.00	0.00	0.00	0.00	0.00	0.00	—	0.00	0.00	0.00	0.00	0.00	0.00
Hauling	0.26	0.04	2.51	1.35	0.01	0.02	0.50	0.52	0.02	0.14	0.16	—	1,909	1,909	0.22	0.30	0.10	2,004
Average Daily	—	—	—	—	—	—	—	—	—	—	—	—	—	—	—	—	—	—
Worker	< 0.005	< 0.005	0.01	0.06	0.00	0.00	0.01	0.01	0.00	< 0.005	< 0.005	—	11.2	11.2	< 0.005	< 0.005	0.02	11.4
Vendor	0.00	0.00	0.00	0.00	0.00	0.00	0.00	0.00	0.00	0.00	0.00	—	0.00	0.00	0.00	0.00	0.00	0.00
Hauling	0.01	< 0.005	0.14	0.07	< 0.005	< 0.005	0.03	0.03	< 0.005	0.01	0.01	—	105	105	0.01	0.02	0.09	110
Annual	—	—	—	—	—	—	—	—	—	—	—	—	—	—	—	—	—	—
Worker	< 0.005	< 0.005	< 0.005	0.01	0.00	0.00	< 0.005	< 0.005	0.00	< 0.005	< 0.005	—	1.86	1.86	< 0.005	< 0.005	< 0.005	1.88
Vendor	0.00	0.00	0.00	0.00	0.00	0.00	0.00	0.00	0.00	0.00	0.00	—	0.00	0.00	0.00	0.00	0.00	0.00
Hauling	< 0.005	< 0.005	0.03	0.01	< 0.005	< 0.005	< 0.005	0.01	< 0.005	< 0.005	< 0.005	—	17.3	17.3	< 0.005	< 0.005	0.02	18.2

3.3. Site Preparation (2023) - Unmitigated

Criteria Pollutants (lb/day for daily, ton/yr for annual) and GHGs (lb/day for daily, MT/yr for annual)

Location	TOG	ROG	NOx	CO	SO2	PM10E	PM10D	PM10T	PM2.5E	PM2.5D	PM2.5T	BCO2	NBCO2	CO2T	CH4	N2O	R	CO2e
Onsite	—	—	—	—	—	—	—	—	—	—	—	—	—	—	—	—	—	—
Daily, Summer (Max)	—	—	—	—	—	—	—	—	—	—	—	—	—	—	—	—	—	—
Daily, Winter (Max)	—	—	—	—	—	—	—	—	—	—	—	—	—	—	—	—	—	—
Off-Road Equipment	4.70	3.95	39.7	35.5	0.05	1.81	—	1.81	1.66	—	1.66	—	5,295	5,295	0.21	0.04	—	5,314
Dust From Material Movement	—	—	—	—	—	—	5.11	5.11	—	2.63	2.63	—	—	—	—	—	—	—
Onsite truck	0.00	0.00	0.00	0.00	0.00	0.00	0.00	0.00	0.00	0.00	0.00	—	0.00	0.00	0.00	0.00	0.00	0.00
Average Daily	—	—	—	—	—	—	—	—	—	—	—	—	—	—	—	—	—	—
Off-Road Equipment	0.26	0.22	2.18	1.94	< 0.005	0.10	—	0.10	0.09	—	0.09	—	290	290	0.01	< 0.005	—	291
Dust From Material Movement	—	—	—	—	—	—	0.28	0.28	—	0.14	0.14	—	—	—	—	—	—	—
Onsite truck	0.00	0.00	0.00	0.00	0.00	0.00	0.00	0.00	0.00	0.00	0.00	—	0.00	0.00	0.00	0.00	0.00	0.00
Annual	—	—	—	—	—	—	—	—	—	—	—	—	—	—	—	—	—	—
Off-Road Equipment	0.05	0.04	0.40	0.35	< 0.005	0.02	—	0.02	0.02	—	0.02	—	48.0	48.0	< 0.005	< 0.005	—	48.2

Dust From Material Movement:	—	—	—	—	—	—	0.05	0.05	—	0.03	0.03	—	—	—	—	—	—	—
Onsite truck	0.00	0.00	0.00	0.00	0.00	0.00	0.00	0.00	0.00	0.00	0.00	—	0.00	0.00	0.00	0.00	0.00	0.00
Offsite	—	—	—	—	—	—	—	—	—	—	—	—	—	—	—	—	—	—
Daily, Summer (Max)	—	—	—	—	—	—	—	—	—	—	—	—	—	—	—	—	—	—
Daily, Winter (Max)	—	—	—	—	—	—	—	—	—	—	—	—	—	—	—	—	—	—
Worker	0.10	0.09	0.11	1.22	0.00	0.00	0.23	0.23	0.00	0.05	0.05	—	236	236	0.01	0.01	0.03	238
Vendor	0.00	0.00	0.00	0.00	0.00	0.00	0.00	0.00	0.00	0.00	0.00	—	0.00	0.00	0.00	0.00	0.00	0.00
Hauling	0.00	0.00	0.00	0.00	0.00	0.00	0.00	0.00	0.00	0.00	0.00	—	0.00	0.00	0.00	0.00	0.00	0.00
Average Daily	—	—	—	—	—	—	—	—	—	—	—	—	—	—	—	—	—	—
Worker	0.01	< 0.005	0.01	0.07	0.00	0.00	0.01	0.01	0.00	< 0.005	< 0.005	—	13.1	13.1	< 0.005	< 0.005	0.03	13.3
Vendor	0.00	0.00	0.00	0.00	0.00	0.00	0.00	0.00	0.00	0.00	0.00	—	0.00	0.00	0.00	0.00	0.00	0.00
Hauling	0.00	0.00	0.00	0.00	0.00	0.00	0.00	0.00	0.00	0.00	0.00	—	0.00	0.00	0.00	0.00	0.00	0.00
Annual	—	—	—	—	—	—	—	—	—	—	—	—	—	—	—	—	—	—
Worker	< 0.005	< 0.005	< 0.005	0.01	0.00	0.00	< 0.005	< 0.005	0.00	< 0.005	< 0.005	—	2.17	2.17	< 0.005	< 0.005	< 0.005	2.20
Vendor	0.00	0.00	0.00	0.00	0.00	0.00	0.00	0.00	0.00	0.00	0.00	—	0.00	0.00	0.00	0.00	0.00	0.00
Hauling	0.00	0.00	0.00	0.00	0.00	0.00	0.00	0.00	0.00	0.00	0.00	—	0.00	0.00	0.00	0.00	0.00	0.00

3.5. Grading (2023) - Unmitigated

Criteria Pollutants (lb/day for daily, ton/yr for annual) and GHGs (lb/day for daily, MT/yr for annual)

Location	TOG	ROG	NOx	CO	SO2	PM10E	PM10D	PM10T	PM2.5E	PM2.5D	PM2.5T	BCO2	NBCO2	CO2T	CH4	N2O	R	CO2e
Onsite	—	—	—	—	—	—	—	—	—	—	—	—	—	—	—	—	—	—

Daily, Summer (Max)	—	—	—	—	—	—	—	—	—	—	—	—	—	—	—	—	—	—
Daily, Winter (Max)	—	—	—	—	—	—	—	—	—	—	—	—	—	—	—	—	—	—
Off-Road Equipment	2.43	2.04	20.0	19.7	0.03	0.94	—	0.94	0.87	—	0.87	—	2,958	2,958	0.12	0.02	—	2,968
Dust From Material Movement	—	—	—	—	—	—	1.87	1.87	—	0.89	0.89	—	—	—	—	—	—	—
Onsite truck	0.00	0.00	0.00	0.00	0.00	0.00	0.00	0.00	0.00	0.00	0.00	—	0.00	0.00	0.00	0.00	0.00	0.00
Average Daily	—	—	—	—	—	—	—	—	—	—	—	—	—	—	—	—	—	—
Off-Road Equipment	0.13	0.11	1.09	1.08	< 0.005	0.05	—	0.05	0.05	—	0.05	—	162	162	0.01	< 0.005	—	163
Dust From Material Movement	—	—	—	—	—	—	0.10	0.10	—	0.05	0.05	—	—	—	—	—	—	—
Onsite truck	0.00	0.00	0.00	0.00	0.00	0.00	0.00	0.00	0.00	0.00	0.00	—	0.00	0.00	0.00	0.00	0.00	0.00
Annual	—	—	—	—	—	—	—	—	—	—	—	—	—	—	—	—	—	—
Off-Road Equipment	0.02	0.02	0.20	0.20	< 0.005	0.01	—	0.01	0.01	—	0.01	—	26.8	26.8	< 0.005	< 0.005	—	26.9
Dust From Material Movement	—	—	—	—	—	—	0.02	0.02	—	0.01	0.01	—	—	—	—	—	—	—
Onsite truck	0.00	0.00	0.00	0.00	0.00	0.00	0.00	0.00	0.00	0.00	0.00	—	0.00	0.00	0.00	0.00	0.00	0.00
Offsite	—	—	—	—	—	—	—	—	—	—	—	—	—	—	—	—	—	—

Daily, Summer (Max)	—	—	—	—	—	—	—	—	—	—	—	—	—	—	—	—	—	—
Daily, Winter (Max)	—	—	—	—	—	—	—	—	—	—	—	—	—	—	—	—	—	—
Worker	0.09	0.08	0.09	1.04	0.00	0.00	0.20	0.20	0.00	0.05	0.05	—	202	202	0.01	0.01	0.02	204
Vendor	0.00	0.00	0.00	0.00	0.00	0.00	0.00	0.00	0.00	0.00	0.00	—	0.00	0.00	0.00	0.00	0.00	0.00
Hauling	2.92	0.42	28.2	15.2	0.14	0.27	5.57	5.84	0.27	1.53	1.79	—	21,492	21,492	2.48	3.41	1.16	22,571
Average Daily	—	—	—	—	—	—	—	—	—	—	—	—	—	—	—	—	—	—
Worker	< 0.005	< 0.005	0.01	0.06	0.00	0.00	0.01	0.01	0.00	< 0.005	< 0.005	—	11.2	11.2	< 0.005	< 0.005	0.02	11.4
Vendor	0.00	0.00	0.00	0.00	0.00	0.00	0.00	0.00	0.00	0.00	0.00	—	0.00	0.00	0.00	0.00	0.00	0.00
Hauling	0.16	0.02	1.56	0.83	0.01	0.01	0.30	0.32	0.01	0.08	0.10	—	1,177	1,177	0.14	0.19	1.06	1,238
Annual	—	—	—	—	—	—	—	—	—	—	—	—	—	—	—	—	—	—
Worker	< 0.005	< 0.005	< 0.005	0.01	0.00	0.00	< 0.005	< 0.005	0.00	< 0.005	< 0.005	—	1.86	1.86	< 0.005	< 0.005	< 0.005	1.88
Vendor	0.00	0.00	0.00	0.00	0.00	0.00	0.00	0.00	0.00	0.00	0.00	—	0.00	0.00	0.00	0.00	0.00	0.00
Hauling	0.03	< 0.005	0.29	0.15	< 0.005	< 0.005	0.06	0.06	< 0.005	0.02	0.02	—	195	195	0.02	0.03	0.18	205

3.7. Building Construction (2023) - Unmitigated

Criteria Pollutants (lb/day for daily, ton/yr for annual) and GHGs (lb/day for daily, MT/yr for annual)

Location	TOG	ROG	NOx	CO	SO2	PM10E	PM10D	PM10T	PM2.5E	PM2.5D	PM2.5T	BCO2	NBCO2	CO2T	CH4	N2O	R	CO2e
Onsite	—	—	—	—	—	—	—	—	—	—	—	—	—	—	—	—	—	—
Daily, Summer (Max)	—	—	—	—	—	—	—	—	—	—	—	—	—	—	—	—	—	—
Daily, Winter (Max)	—	—	—	—	—	—	—	—	—	—	—	—	—	—	—	—	—	—
Off-Road Equipment	1.50	1.26	11.8	13.2	0.02	0.55	—	0.55	0.51	—	0.51	—	2,397	2,397	0.10	0.02	—	2,406

Onsite truck	0.00	0.00	0.00	0.00	0.00	0.00	0.00	0.00	0.00	0.00	0.00	0.00	—	0.00	0.00	0.00	0.00	0.00	0.00
Average Daily	—	—	—	—	—	—	—	—	—	—	—	—	—	—	—	—	—	—	—
Off-Road Equipment	0.02	0.02	0.16	0.18	< 0.005	0.01	—	0.01	0.01	—	0.01	—	32.8	32.8	< 0.005	< 0.005	—	33.0	
Onsite truck	0.00	0.00	0.00	0.00	0.00	0.00	0.00	0.00	0.00	0.00	0.00	—	0.00	0.00	0.00	0.00	0.00	0.00	
Annual	—	—	—	—	—	—	—	—	—	—	—	—	—	—	—	—	—	—	
Off-Road Equipment	< 0.005	< 0.005	0.03	0.03	< 0.005	< 0.005	—	< 0.005	< 0.005	—	< 0.005	—	5.44	5.44	< 0.005	< 0.005	—	5.46	
Onsite truck	0.00	0.00	0.00	0.00	0.00	0.00	0.00	0.00	0.00	0.00	0.00	—	0.00	0.00	0.00	0.00	0.00	0.00	
Offsite	—	—	—	—	—	—	—	—	—	—	—	—	—	—	—	—	—	—	
Daily, Summer (Max)	—	—	—	—	—	—	—	—	—	—	—	—	—	—	—	—	—	—	
Daily, Winter (Max)	—	—	—	—	—	—	—	—	—	—	—	—	—	—	—	—	—	—	
Worker	0.28	0.26	0.31	3.47	0.00	0.00	0.65	0.65	0.00	0.15	0.15	—	671	671	0.03	0.02	0.08	679	
Vendor	0.07	0.02	0.77	0.40	< 0.005	0.01	0.17	0.18	0.01	0.05	0.06	—	623	623	0.05	0.09	0.04	652	
Hauling	0.00	0.00	0.00	0.00	0.00	0.00	0.00	0.00	0.00	0.00	0.00	—	0.00	0.00	0.00	0.00	0.00	0.00	
Average Daily	—	—	—	—	—	—	—	—	—	—	—	—	—	—	—	—	—	—	
Worker	< 0.005	< 0.005	< 0.005	0.05	0.00	0.00	0.01	0.01	0.00	< 0.005	< 0.005	—	9.32	9.32	< 0.005	< 0.005	0.02	9.46	
Vendor	< 0.005	< 0.005	0.01	0.01	< 0.005	< 0.005	< 0.005	< 0.005	< 0.005	< 0.005	< 0.005	—	8.53	8.53	< 0.005	< 0.005	0.01	8.94	
Hauling	0.00	0.00	0.00	0.00	0.00	0.00	0.00	0.00	0.00	0.00	0.00	—	0.00	0.00	0.00	0.00	0.00	0.00	
Annual	—	—	—	—	—	—	—	—	—	—	—	—	—	—	—	—	—	—	
Worker	< 0.005	< 0.005	< 0.005	0.01	0.00	0.00	< 0.005	< 0.005	0.00	< 0.005	< 0.005	—	1.54	1.54	< 0.005	< 0.005	< 0.005	1.57	
Vendor	< 0.005	< 0.005	< 0.005	< 0.005	< 0.005	< 0.005	< 0.005	< 0.005	< 0.005	< 0.005	< 0.005	—	1.41	1.41	< 0.005	< 0.005	< 0.005	1.48	
Hauling	0.00	0.00	0.00	0.00	0.00	0.00	0.00	0.00	0.00	0.00	0.00	—	0.00	0.00	0.00	0.00	0.00	0.00	

3.9. Building Construction (2024) - Unmitigated

Criteria Pollutants (lb/day for daily, ton/yr for annual) and GHGs (lb/day for daily, MT/yr for annual)

Location	TOG	ROG	NOx	CO	SO2	PM10E	PM10D	PM10T	PM2.5E	PM2.5D	PM2.5T	BCO2	NBCO2	CO2T	CH4	N2O	R	CO2e
Onsite	—	—	—	—	—	—	—	—	—	—	—	—	—	—	—	—	—	—
Daily, Summer (Max)	—	—	—	—	—	—	—	—	—	—	—	—	—	—	—	—	—	—
Off-Road Equipment	1.44	1.20	11.2	13.1	0.02	0.50	—	0.50	0.46	—	0.46	—	2,398	2,398	0.10	0.02	—	2,406
Onsite truck	0.00	0.00	0.00	0.00	0.00	0.00	0.00	0.00	0.00	0.00	0.00	—	0.00	0.00	0.00	0.00	0.00	0.00
Daily, Winter (Max)	—	—	—	—	—	—	—	—	—	—	—	—	—	—	—	—	—	—
Off-Road Equipment	1.44	1.20	11.2	13.1	0.02	0.50	—	0.50	0.46	—	0.46	—	2,398	2,398	0.10	0.02	—	2,406
Onsite truck	0.00	0.00	0.00	0.00	0.00	0.00	0.00	0.00	0.00	0.00	0.00	—	0.00	0.00	0.00	0.00	0.00	0.00
Average Daily	—	—	—	—	—	—	—	—	—	—	—	—	—	—	—	—	—	—
Off-Road Equipment	0.34	0.28	2.66	3.11	0.01	0.12	—	0.12	0.11	—	0.11	—	568	568	0.02	< 0.005	—	570
Onsite truck	0.00	0.00	0.00	0.00	0.00	0.00	0.00	0.00	0.00	0.00	0.00	—	0.00	0.00	0.00	0.00	0.00	0.00
Annual	—	—	—	—	—	—	—	—	—	—	—	—	—	—	—	—	—	—
Off-Road Equipment	0.06	0.05	0.48	0.57	< 0.005	0.02	—	0.02	0.02	—	0.02	—	94.0	94.0	< 0.005	< 0.005	—	94.3
Onsite truck	0.00	0.00	0.00	0.00	0.00	0.00	0.00	0.00	0.00	0.00	0.00	—	0.00	0.00	0.00	0.00	0.00	0.00
Offsite	—	—	—	—	—	—	—	—	—	—	—	—	—	—	—	—	—	—

Daily, Summer (Max)	—	—	—	—	—	—	—	—	—	—	—	—	—	—	—	—	—	—
Worker	0.29	0.26	0.24	4.22	0.00	0.00	0.65	0.65	0.00	0.15	0.15	—	718	718	0.03	0.02	2.87	729
Vendor	0.07	0.02	0.71	0.38	< 0.005	0.01	0.17	0.18	0.01	0.05	0.06	—	616	616	0.05	0.09	1.72	646
Hauling	0.00	0.00	0.00	0.00	0.00	0.00	0.00	0.00	0.00	0.00	0.00	—	0.00	0.00	0.00	0.00	0.00	0.00
Daily, Winter (Max)	—	—	—	—	—	—	—	—	—	—	—	—	—	—	—	—	—	—
Worker	0.27	0.25	0.28	3.19	0.00	0.00	0.65	0.65	0.00	0.15	0.15	—	658	658	0.03	0.02	0.07	666
Vendor	0.06	0.02	0.74	0.38	< 0.005	0.01	0.17	0.18	0.01	0.05	0.06	—	616	616	0.05	0.09	0.04	645
Hauling	0.00	0.00	0.00	0.00	0.00	0.00	0.00	0.00	0.00	0.00	0.00	—	0.00	0.00	0.00	0.00	0.00	0.00
Average Daily	—	—	—	—	—	—	—	—	—	—	—	—	—	—	—	—	—	—
Worker	0.06	0.06	0.07	0.79	0.00	0.00	0.15	0.15	0.00	0.04	0.04	—	158	158	0.01	0.01	0.29	160
Vendor	0.02	< 0.005	0.18	0.09	< 0.005	< 0.005	0.04	0.04	< 0.005	0.01	0.01	—	146	146	0.01	0.02	0.18	153
Hauling	0.00	0.00	0.00	0.00	0.00	0.00	0.00	0.00	0.00	0.00	0.00	—	0.00	0.00	0.00	0.00	0.00	0.00
Annual	—	—	—	—	—	—	—	—	—	—	—	—	—	—	—	—	—	—
Worker	0.01	0.01	0.01	0.14	0.00	0.00	0.03	0.03	0.00	0.01	0.01	—	26.2	26.2	< 0.005	< 0.005	0.05	26.5
Vendor	< 0.005	< 0.005	0.03	0.02	< 0.005	< 0.005	0.01	0.01	< 0.005	< 0.005	< 0.005	—	24.2	24.2	< 0.005	< 0.005	0.03	25.3
Hauling	0.00	0.00	0.00	0.00	0.00	0.00	0.00	0.00	0.00	0.00	0.00	—	0.00	0.00	0.00	0.00	0.00	0.00

3.11. Paving (2024) - Unmitigated

Criteria Pollutants (lb/day for daily, ton/yr for annual) and GHGs (lb/day for daily, MT/yr for annual)

Location	TOG	ROG	NOx	CO	SO2	PM10E	PM10D	PM10T	PM2.5E	PM2.5D	PM2.5T	BCO2	NBCO2	CO2T	CH4	N2O	R	CO2e
Onsite	—	—	—	—	—	—	—	—	—	—	—	—	—	—	—	—	—	—
Daily, Summer (Max)	—	—	—	—	—	—	—	—	—	—	—	—	—	—	—	—	—	—

Off-Road Equipment	1.01	0.85	7.81	10.0	0.01	0.39	—	0.39	0.36	—	0.36	—	1,512	1,512	0.06	0.01	—	1,517
Paving	—	0.19	—	—	—	—	—	—	—	—	—	—	—	—	—	—	—	—
Onsite truck	0.00	0.00	0.00	0.00	0.00	0.00	0.00	0.00	0.00	0.00	0.00	—	0.00	0.00	0.00	0.00	0.00	0.00
Daily, Winter (Max)	—	—	—	—	—	—	—	—	—	—	—	—	—	—	—	—	—	—
Off-Road Equipment	1.01	0.85	7.81	10.0	0.01	0.39	—	0.39	0.36	—	0.36	—	1,512	1,512	0.06	0.01	—	1,517
Paving	—	0.19	—	—	—	—	—	—	—	—	—	—	—	—	—	—	—	—
Onsite truck	0.00	0.00	0.00	0.00	0.00	0.00	0.00	0.00	0.00	0.00	0.00	—	0.00	0.00	0.00	0.00	0.00	0.00
Average Daily	—	—	—	—	—	—	—	—	—	—	—	—	—	—	—	—	—	—
Off-Road Equipment	0.15	0.13	1.16	1.48	< 0.005	0.06	—	0.06	0.05	—	0.05	—	224	224	0.01	< 0.005	—	224
Paving	—	0.03	—	—	—	—	—	—	—	—	—	—	—	—	—	—	—	—
Onsite truck	0.00	0.00	0.00	0.00	0.00	0.00	0.00	0.00	0.00	0.00	0.00	—	0.00	0.00	0.00	0.00	0.00	0.00
Annual	—	—	—	—	—	—	—	—	—	—	—	—	—	—	—	—	—	—
Off-Road Equipment	0.03	0.02	0.21	0.27	< 0.005	0.01	—	0.01	0.01	—	0.01	—	37.0	37.0	< 0.005	< 0.005	—	37.2
Paving	—	0.01	—	—	—	—	—	—	—	—	—	—	—	—	—	—	—	—
Onsite truck	0.00	0.00	0.00	0.00	0.00	0.00	0.00	0.00	0.00	0.00	0.00	—	0.00	0.00	0.00	0.00	0.00	0.00
Offsite	—	—	—	—	—	—	—	—	—	—	—	—	—	—	—	—	—	—
Daily, Summer (Max)	—	—	—	—	—	—	—	—	—	—	—	—	—	—	—	—	—	—
Worker	0.09	0.08	0.07	1.27	0.00	0.00	0.20	0.20	0.00	0.05	0.05	—	216	216	0.01	0.01	0.86	219
Vendor	0.00	0.00	0.00	0.00	0.00	0.00	0.00	0.00	0.00	0.00	0.00	—	0.00	0.00	0.00	0.00	0.00	0.00

Hauling	0.00	0.00	0.00	0.00	0.00	0.00	0.00	0.00	0.00	0.00	0.00	—	0.00	0.00	0.00	0.00	0.00	0.00
Daily, Winter (Max)	—	—	—	—	—	—	—	—	—	—	—	—	—	—	—	—	—	—
Worker	0.08	0.07	0.09	0.96	0.00	0.00	0.20	0.20	0.00	0.05	0.05	—	198	198	0.01	0.01	0.02	200
Vendor	0.00	0.00	0.00	0.00	0.00	0.00	0.00	0.00	0.00	0.00	0.00	—	0.00	0.00	0.00	0.00	0.00	0.00
Hauling	0.00	0.00	0.00	0.00	0.00	0.00	0.00	0.00	0.00	0.00	0.00	—	0.00	0.00	0.00	0.00	0.00	0.00
Average Daily	—	—	—	—	—	—	—	—	—	—	—	—	—	—	—	—	—	—
Worker	0.01	0.01	0.01	0.15	0.00	0.00	0.03	0.03	0.00	0.01	0.01	—	29.7	29.7	< 0.005	< 0.005	0.06	30.1
Vendor	0.00	0.00	0.00	0.00	0.00	0.00	0.00	0.00	0.00	0.00	0.00	—	0.00	0.00	0.00	0.00	0.00	0.00
Hauling	0.00	0.00	0.00	0.00	0.00	0.00	0.00	0.00	0.00	0.00	0.00	—	0.00	0.00	0.00	0.00	0.00	0.00
Annual	—	—	—	—	—	—	—	—	—	—	—	—	—	—	—	—	—	—
Worker	< 0.005	< 0.005	< 0.005	0.03	0.00	0.00	0.01	0.01	0.00	< 0.005	< 0.005	—	4.92	4.92	< 0.005	< 0.005	0.01	4.99
Vendor	0.00	0.00	0.00	0.00	0.00	0.00	0.00	0.00	0.00	0.00	0.00	—	0.00	0.00	0.00	0.00	0.00	0.00
Hauling	0.00	0.00	0.00	0.00	0.00	0.00	0.00	0.00	0.00	0.00	0.00	—	0.00	0.00	0.00	0.00	0.00	0.00

3.13. Architectural Coating (2024) - Unmitigated

Criteria Pollutants (lb/day for daily, ton/yr for annual) and GHGs (lb/day for daily, MT/yr for annual)

Location	TOG	ROG	NOx	CO	SO2	PM10E	PM10D	PM10T	PM2.5E	PM2.5D	PM2.5T	BCO2	NBCO2	CO2T	CH4	N2O	R	CO2e
Onsite	—	—	—	—	—	—	—	—	—	—	—	—	—	—	—	—	—	—
Daily, Summer (Max)	—	—	—	—	—	—	—	—	—	—	—	—	—	—	—	—	—	—
Off-Road Equipment	0.17	0.14	0.91	1.15	< 0.005	0.03	—	0.03	0.03	—	0.03	—	134	134	0.01	< 0.005	—	134
Architect ural Coatings	—	11.2	—	—	—	—	—	—	—	—	—	—	—	—	—	—	—	—

Onsite truck	0.00	0.00	0.00	0.00	0.00	0.00	0.00	0.00	0.00	0.00	0.00	0.00	—	0.00	0.00	0.00	0.00	0.00	0.00
Daily, Winter (Max)	—	—	—	—	—	—	—	—	—	—	—	—	—	—	—	—	—	—	—
Off-Road Equipment	0.17	0.14	0.91	1.15	< 0.005	0.03	—	0.03	0.03	—	0.03	—	134	134	0.01	< 0.005	—	134	
Architectural Coatings	—	11.2	—	—	—	—	—	—	—	—	—	—	—	—	—	—	—	—	
Onsite truck	0.00	0.00	0.00	0.00	0.00	0.00	0.00	0.00	0.00	0.00	0.00	—	0.00	0.00	0.00	0.00	0.00	0.00	
Average Daily	—	—	—	—	—	—	—	—	—	—	—	—	—	—	—	—	—	—	
Off-Road Equipment	0.02	0.02	0.13	0.17	< 0.005	< 0.005	—	< 0.005	< 0.005	—	< 0.005	—	19.8	19.8	< 0.005	< 0.005	—	19.8	
Architectural Coatings	—	1.65	—	—	—	—	—	—	—	—	—	—	—	—	—	—	—	—	
Onsite truck	0.00	0.00	0.00	0.00	0.00	0.00	0.00	0.00	0.00	0.00	0.00	—	0.00	0.00	0.00	0.00	0.00	0.00	
Annual	—	—	—	—	—	—	—	—	—	—	—	—	—	—	—	—	—	—	
Off-Road Equipment	< 0.005	< 0.005	0.02	0.03	< 0.005	< 0.005	—	< 0.005	< 0.005	—	< 0.005	—	3.27	3.27	< 0.005	< 0.005	—	3.28	
Architectural Coatings	—	0.30	—	—	—	—	—	—	—	—	—	—	—	—	—	—	—	—	
Onsite truck	0.00	0.00	0.00	0.00	0.00	0.00	0.00	0.00	0.00	0.00	0.00	—	0.00	0.00	0.00	0.00	0.00	0.00	
Offsite	—	—	—	—	—	—	—	—	—	—	—	—	—	—	—	—	—	—	
Daily, Summer (Max)	—	—	—	—	—	—	—	—	—	—	—	—	—	—	—	—	—	—	
Worker	0.06	0.05	0.05	0.84	0.00	0.00	0.13	0.13	0.00	0.03	0.03	—	144	144	0.01	< 0.005	0.57	146	

Vendor	0.00	0.00	0.00	0.00	0.00	0.00	0.00	0.00	0.00	0.00	0.00	0.00	—	0.00	0.00	0.00	0.00	0.00	0.00
Hauling	0.00	0.00	0.00	0.00	0.00	0.00	0.00	0.00	0.00	0.00	0.00	0.00	—	0.00	0.00	0.00	0.00	0.00	0.00
Daily, Winter (Max)	—	—	—	—	—	—	—	—	—	—	—	—	—	—	—	—	—	—	—
Worker	0.05	0.05	0.06	0.64	0.00	0.00	0.13	0.13	0.00	0.03	0.03	—	132	132	0.01	< 0.005	0.01	133	
Vendor	0.00	0.00	0.00	0.00	0.00	0.00	0.00	0.00	0.00	0.00	0.00	—	0.00	0.00	0.00	0.00	0.00	0.00	0.00
Hauling	0.00	0.00	0.00	0.00	0.00	0.00	0.00	0.00	0.00	0.00	0.00	—	0.00	0.00	0.00	0.00	0.00	0.00	0.00
Average Daily	—	—	—	—	—	—	—	—	—	—	—	—	—	—	—	—	—	—	—
Worker	0.01	0.01	0.01	0.10	0.00	0.00	0.02	0.02	0.00	< 0.005	< 0.005	—	19.7	19.7	< 0.005	< 0.005	0.04	20.0	
Vendor	0.00	0.00	0.00	0.00	0.00	0.00	0.00	0.00	0.00	0.00	0.00	—	0.00	0.00	0.00	0.00	0.00	0.00	0.00
Hauling	0.00	0.00	0.00	0.00	0.00	0.00	0.00	0.00	0.00	0.00	0.00	—	0.00	0.00	0.00	0.00	0.00	0.00	0.00
Annual	—	—	—	—	—	—	—	—	—	—	—	—	—	—	—	—	—	—	—
Worker	< 0.005	< 0.005	< 0.005	0.02	0.00	0.00	< 0.005	< 0.005	0.00	< 0.005	< 0.005	—	3.27	3.27	< 0.005	< 0.005	0.01	3.31	
Vendor	0.00	0.00	0.00	0.00	0.00	0.00	0.00	0.00	0.00	0.00	0.00	—	0.00	0.00	0.00	0.00	0.00	0.00	0.00
Hauling	0.00	0.00	0.00	0.00	0.00	0.00	0.00	0.00	0.00	0.00	0.00	—	0.00	0.00	0.00	0.00	0.00	0.00	0.00

4. Operations Emissions Details

4.1. Mobile Emissions by Land Use

4.1.1. Unmitigated

Criteria Pollutants (lb/day for daily, ton/yr for annual) and GHGs (lb/day for daily, MT/yr for annual)

Land Use	TOG	ROG	NOx	CO	SO2	PM10E	PM10D	PM10T	PM2.5E	PM2.5D	PM2.5T	BCO2	NBCO2	CO2T	CH4	N2O	R	CO2e
Daily, Summer (Max)	—	—	—	—	—	—	—	—	—	—	—	—	—	—	—	—	—	—

Unrefrigerated	0.88	0.15	9.08	4.65	0.08	0.12	1.24	1.36	0.12	0.29	0.41	—	8,605	8,605	0.71	1.33	21.4	9,040
General Office Building	0.47	0.43	0.33	5.75	0.01	0.01	0.49	0.50	0.01	0.08	0.09	—	1,314	1,314	0.04	0.03	5.74	1,330
Parking Lot	0.00	0.00	0.00	0.00	0.00	0.00	0.00	0.00	0.00	0.00	0.00	—	0.00	0.00	0.00	0.00	0.00	0.00
Total	1.35	0.58	9.42	10.4	0.09	0.13	1.73	1.86	0.12	0.37	0.50	—	9,919	9,919	0.75	1.36	27.1	10,370
Daily, Winter (Max)	—	—	—	—	—	—	—	—	—	—	—	—	—	—	—	—	—	—
Unrefrigerated Warehouse-No Rail	0.88	0.14	9.48	4.66	0.08	0.12	1.24	1.36	0.12	0.29	0.41	—	8,606	8,606	0.71	1.33	0.55	9,021
General Office Building	0.45	0.40	0.37	4.59	0.01	0.01	0.49	0.50	0.01	0.08	0.09	—	1,207	1,207	0.04	0.03	0.15	1,219
Parking Lot	0.00	0.00	0.00	0.00	0.00	0.00	0.00	0.00	0.00	0.00	0.00	—	0.00	0.00	0.00	0.00	0.00	0.00
Total	1.32	0.55	9.85	9.26	0.09	0.13	1.73	1.86	0.12	0.37	0.50	—	9,814	9,814	0.75	1.36	0.70	10,240
Annual	—	—	—	—	—	—	—	—	—	—	—	—	—	—	—	—	—	—
Unrefrigerated Warehouse-No Rail	0.16	0.03	1.75	0.85	0.01	0.02	0.23	0.25	0.02	0.05	0.07	—	1,425	1,425	0.12	0.22	1.53	1,495
General Office Building	0.08	0.07	0.07	0.88	< 0.005	< 0.005	0.09	0.09	< 0.005	0.02	0.02	—	203	203	0.01	0.01	0.41	205
Parking Lot	0.00	0.00	0.00	0.00	0.00	0.00	0.00	0.00	0.00	0.00	0.00	—	0.00	0.00	0.00	0.00	0.00	0.00
Total	0.24	0.10	1.82	1.72	0.02	0.02	0.32	0.34	0.02	0.07	0.09	—	1,627	1,627	0.12	0.23	1.94	1,700

4.2. Energy

4.2.1. Electricity Emissions By Land Use - Unmitigated

Criteria Pollutants (lb/day for daily, ton/yr for annual) and GHGs (lb/day for daily, MT/yr for annual)

Land Use	TOG	ROG	NOx	CO	SO2	PM10E	PM10D	PM10T	PM2.5E	PM2.5D	PM2.5T	BCO2	NBCO2	CO2T	CH4	N2O	R	CO2e
Daily, Summer (Max)	—	—	—	—	—	—	—	—	—	—	—	—	—	—	—	—	—	—
Unrefrigerated Warehouse-No Rail	—	—	—	—	—	—	—	—	—	—	—	—	507	507	0.05	0.01	—	510
General Office Building	—	—	—	—	—	—	—	—	—	—	—	—	83.3	83.3	0.01	< 0.005	—	83.8
Parking Lot	—	—	—	—	—	—	—	—	—	—	—	—	141	141	0.01	< 0.005	—	142
Total	—	—	—	—	—	—	—	—	—	—	—	—	731	731	0.07	0.01	—	736
Daily, Winter (Max)	—	—	—	—	—	—	—	—	—	—	—	—	—	—	—	—	—	—
Unrefrigerated Warehouse-No Rail	—	—	—	—	—	—	—	—	—	—	—	—	507	507	0.05	0.01	—	510
General Office Building	—	—	—	—	—	—	—	—	—	—	—	—	83.3	83.3	0.01	< 0.005	—	83.8
Parking Lot	—	—	—	—	—	—	—	—	—	—	—	—	141	141	0.01	< 0.005	—	142
Total	—	—	—	—	—	—	—	—	—	—	—	—	731	731	0.07	0.01	—	736

Annual	—	—	—	—	—	—	—	—	—	—	—	—	—	—	—	—	—	—
Unrefrigerated Warehouse-No Rail	—	—	—	—	—	—	—	—	—	—	—	—	83.9	83.9	0.01	< 0.005	—	84.4
General Office Building	—	—	—	—	—	—	—	—	—	—	—	—	13.8	13.8	< 0.005	< 0.005	—	13.9
Parking Lot	—	—	—	—	—	—	—	—	—	—	—	—	23.4	23.4	< 0.005	< 0.005	—	23.5
Total	—	—	—	—	—	—	—	—	—	—	—	—	121	121	0.01	< 0.005	—	122

4.2.3. Natural Gas Emissions By Land Use - Unmitigated

Criteria Pollutants (lb/day for daily, ton/yr for annual) and GHGs (lb/day for daily, MT/yr for annual)

Land Use	TOG	ROG	NOx	CO	SO2	PM10E	PM10D	PM10T	PM2.5E	PM2.5D	PM2.5T	BCO2	NBCO2	CO2T	CH4	N2O	R	CO2e
Daily, Summer (Max)	—	—	—	—	—	—	—	—	—	—	—	—	—	—	—	—	—	—
Unrefrigerated Warehouse-No Rail	0.06	0.03	0.59	0.49	< 0.005	0.04	—	0.04	0.04	—	0.04	—	700	700	0.06	< 0.005	—	702
General Office Building	< 0.005	< 0.005	0.04	0.03	< 0.005	< 0.005	—	< 0.005	< 0.005	—	< 0.005	—	44.0	44.0	< 0.005	< 0.005	—	44.1
Parking Lot	0.00	0.00	0.00	0.00	0.00	0.00	—	0.00	0.00	—	0.00	—	0.00	0.00	0.00	0.00	—	0.00
Total	0.07	0.03	0.62	0.52	< 0.005	0.05	—	0.05	0.05	—	0.05	—	744	744	0.07	< 0.005	—	746
Daily, Winter (Max)	—	—	—	—	—	—	—	—	—	—	—	—	—	—	—	—	—	—

Unrefrigerated Warehouse-No Rail	0.06	0.03	0.59	0.49	< 0.005	0.04	—	0.04	0.04	—	0.04	—	700	700	0.06	< 0.005	—	702
General Office Building	< 0.005	< 0.005	0.04	0.03	< 0.005	< 0.005	—	< 0.005	< 0.005	—	< 0.005	—	44.0	44.0	< 0.005	< 0.005	—	44.1
Parking Lot	0.00	0.00	0.00	0.00	0.00	0.00	—	0.00	0.00	—	0.00	—	0.00	0.00	0.00	0.00	—	0.00
Total	0.07	0.03	0.62	0.52	< 0.005	0.05	—	0.05	0.05	—	0.05	—	744	744	0.07	< 0.005	—	746
Annual	—	—	—	—	—	—	—	—	—	—	—	—	—	—	—	—	—	—
Unrefrigerated Warehouse-No Rail	0.01	0.01	0.11	0.09	< 0.005	0.01	—	0.01	0.01	—	0.01	—	116	116	0.01	< 0.005	—	116
General Office Building	< 0.005	< 0.005	0.01	0.01	< 0.005	< 0.005	—	< 0.005	< 0.005	—	< 0.005	—	7.28	7.28	< 0.005	< 0.005	—	7.30
Parking Lot	0.00	0.00	0.00	0.00	0.00	0.00	—	0.00	0.00	—	0.00	—	0.00	0.00	0.00	0.00	—	0.00
Total	0.01	0.01	0.11	0.10	< 0.005	0.01	—	0.01	0.01	—	0.01	—	123	123	0.01	< 0.005	—	124

4.3. Area Emissions by Source

4.3.2. Unmitigated

Criteria Pollutants (lb/day for daily, ton/yr for annual) and GHGs (lb/day for daily, MT/yr for annual)

Source	TOG	ROG	NOx	CO	SO2	PM10E	PM10D	PM10T	PM2.5E	PM2.5D	PM2.5T	BCO2	NBCO2	CO2T	CH4	N2O	R	CO2e
Daily, Summer (Max)	—	—	—	—	—	—	—	—	—	—	—	—	—	—	—	—	—	—
Consumer Products	—	2.58	—	—	—	—	—	—	—	—	—	—	—	—	—	—	—	—

Architect Coatings	—	0.17	—	—	—	—	—	—	—	—	—	—	—	—	—	—	—	—
Landscape Equipment	0.93	0.86	0.04	5.21	< 0.005	0.01	—	0.01	0.01	—	0.01	—	21.4	21.4	< 0.005	< 0.005	—	21.5
Total	0.93	3.60	0.04	5.21	< 0.005	0.01	—	0.01	0.01	—	0.01	—	21.4	21.4	< 0.005	< 0.005	—	21.5
Daily, Winter (Max)	—	—	—	—	—	—	—	—	—	—	—	—	—	—	—	—	—	—
Consumer Products	—	2.58	—	—	—	—	—	—	—	—	—	—	—	—	—	—	—	—
Architectural Coatings	—	0.17	—	—	—	—	—	—	—	—	—	—	—	—	—	—	—	—
Total	—	2.74	—	—	—	—	—	—	—	—	—	—	—	—	—	—	—	—
Annual	—	—	—	—	—	—	—	—	—	—	—	—	—	—	—	—	—	—
Consumer Products	—	0.47	—	—	—	—	—	—	—	—	—	—	—	—	—	—	—	—
Architectural Coatings	—	0.03	—	—	—	—	—	—	—	—	—	—	—	—	—	—	—	—
Landscape Equipment	0.12	0.11	0.01	0.65	< 0.005	< 0.005	—	< 0.005	< 0.005	—	< 0.005	—	2.43	2.43	< 0.005	< 0.005	—	2.44
Total	0.12	0.61	0.01	0.65	< 0.005	< 0.005	—	< 0.005	< 0.005	—	< 0.005	—	2.43	2.43	< 0.005	< 0.005	—	2.44

4.4. Water Emissions by Land Use

4.4.2. Unmitigated

Criteria Pollutants (lb/day for daily, ton/yr for annual) and GHGs (lb/day for daily, MT/yr for annual)

Land Use	TOG	ROG	NOx	CO	SO2	PM10E	PM10D	PM10T	PM2.5E	PM2.5D	PM2.5T	BCO2	NBCO2	CO2T	CH4	N2O	R	CO2e
Daily, Summer (Max)	—	—	—	—	—	—	—	—	—	—	—	—	—	—	—	—	—	—
Unrefrigerated Warehouse-No Rail	—	—	—	—	—	—	—	—	—	—	—	50.9	176	227	5.24	0.13	—	396
General Office Building	—	—	—	—	—	—	—	—	—	—	—	1.70	5.78	7.48	0.18	< 0.005	—	13.1
Parking Lot	—	—	—	—	—	—	—	—	—	—	—	0.00	0.00	0.00	0.00	0.00	—	0.00
Total	—	—	—	—	—	—	—	—	—	—	—	52.6	182	235	5.41	0.13	—	409
Daily, Winter (Max)	—	—	—	—	—	—	—	—	—	—	—	—	—	—	—	—	—	—
Unrefrigerated Warehouse-No Rail	—	—	—	—	—	—	—	—	—	—	—	50.9	176	227	5.24	0.13	—	396
General Office Building	—	—	—	—	—	—	—	—	—	—	—	1.70	5.78	7.48	0.18	< 0.005	—	13.1
Parking Lot	—	—	—	—	—	—	—	—	—	—	—	0.00	0.00	0.00	0.00	0.00	—	0.00
Total	—	—	—	—	—	—	—	—	—	—	—	52.6	182	235	5.41	0.13	—	409
Annual	—	—	—	—	—	—	—	—	—	—	—	—	—	—	—	—	—	—
Unrefrigerated Warehouse-No Rail	—	—	—	—	—	—	—	—	—	—	—	8.43	29.2	37.6	0.87	0.02	—	65.5

General Office Building	—	—	—	—	—	—	—	—	—	—	—	0.28	0.96	1.24	0.03	< 0.005	—	2.17
Parking Lot	—	—	—	—	—	—	—	—	—	—	—	0.00	0.00	0.00	0.00	0.00	—	0.00
Total	—	—	—	—	—	—	—	—	—	—	—	8.71	30.2	38.9	0.90	0.02	—	67.7

4.5. Waste Emissions by Land Use

4.5.2. Unmitigated

Criteria Pollutants (lb/day for daily, ton/yr for annual) and GHGs (lb/day for daily, MT/yr for annual)

Land Use	TOG	ROG	NOx	CO	SO2	PM10E	PM10D	PM10T	PM2.5E	PM2.5D	PM2.5T	BCO2	NBCO2	CO2T	CH4	N2O	R	CO2e
Daily, Summer (Max)	—	—	—	—	—	—	—	—	—	—	—	—	—	—	—	—	—	—
Unrefrigerated Warehouse-No Rail	—	—	—	—	—	—	—	—	—	—	—	58.2	0.00	58.2	5.82	0.00	—	204
General Office Building	—	—	—	—	—	—	—	—	—	—	—	2.51	0.00	2.51	0.25	0.00	—	8.77
Parking Lot	—	—	—	—	—	—	—	—	—	—	—	0.00	0.00	0.00	0.00	0.00	—	0.00
Total	—	—	—	—	—	—	—	—	—	—	—	60.7	0.00	60.7	6.07	0.00	—	212
Daily, Winter (Max)	—	—	—	—	—	—	—	—	—	—	—	—	—	—	—	—	—	—
Unrefrigerated Warehouse-No Rail	—	—	—	—	—	—	—	—	—	—	—	58.2	0.00	58.2	5.82	0.00	—	204

General Office Building	—	—	—	—	—	—	—	—	—	—	—	2.51	0.00	2.51	0.25	0.00	—	8.77
Parking Lot	—	—	—	—	—	—	—	—	—	—	—	0.00	0.00	0.00	0.00	0.00	—	0.00
Total	—	—	—	—	—	—	—	—	—	—	—	60.7	0.00	60.7	6.07	0.00	—	212
Annual	—	—	—	—	—	—	—	—	—	—	—	—	—	—	—	—	—	—
Unrefrigerated Warehouse-No Rail	—	—	—	—	—	—	—	—	—	—	—	9.64	0.00	9.64	0.96	0.00	—	33.7
General Office Building	—	—	—	—	—	—	—	—	—	—	—	0.41	0.00	0.41	0.04	0.00	—	1.45
Parking Lot	—	—	—	—	—	—	—	—	—	—	—	0.00	0.00	0.00	0.00	0.00	—	0.00
Total	—	—	—	—	—	—	—	—	—	—	—	10.1	0.00	10.1	1.00	0.00	—	35.2

4.6. Refrigerant Emissions by Land Use

4.6.1. Unmitigated

Criteria Pollutants (lb/day for daily, ton/yr for annual) and GHGs (lb/day for daily, MT/yr for annual)

Land Use	TOG	ROG	NOx	CO	SO2	PM10E	PM10D	PM10T	PM2.5E	PM2.5D	PM2.5T	BCO2	NBCO2	CO2T	CH4	N2O	R	CO2e
Daily, Summer (Max)	—	—	—	—	—	—	—	—	—	—	—	—	—	—	—	—	—	—
General Office Building	—	—	—	—	—	—	—	—	—	—	—	—	—	—	—	—	0.01	0.01
Total	—	—	—	—	—	—	—	—	—	—	—	—	—	—	—	—	0.01	0.01

Daily, Winter (Max)	—	—	—	—	—	—	—	—	—	—	—	—	—	—	—	—	—	—
General Office Building	—	—	—	—	—	—	—	—	—	—	—	—	—	—	—	—	0.01	0.01
Total	—	—	—	—	—	—	—	—	—	—	—	—	—	—	—	—	0.01	0.01
Annual	—	—	—	—	—	—	—	—	—	—	—	—	—	—	—	—	—	—
General Office Building	—	—	—	—	—	—	—	—	—	—	—	—	—	—	—	—	< 0.005	< 0.005
Total	—	—	—	—	—	—	—	—	—	—	—	—	—	—	—	—	< 0.005	< 0.005

4.7. Offroad Emissions By Equipment Type

4.7.1. Unmitigated

Criteria Pollutants (lb/day for daily, ton/yr for annual) and GHGs (lb/day for daily, MT/yr for annual)

Equipment Type	TOG	ROG	NOx	CO	SO2	PM10E	PM10D	PM10T	PM2.5E	PM2.5D	PM2.5T	BCO2	NBCO2	CO2T	CH4	N2O	R	CO2e
Daily, Summer (Max)	—	—	—	—	—	—	—	—	—	—	—	—	—	—	—	—	—	—
Total	—	—	—	—	—	—	—	—	—	—	—	—	—	—	—	—	—	—
Daily, Winter (Max)	—	—	—	—	—	—	—	—	—	—	—	—	—	—	—	—	—	—
Total	—	—	—	—	—	—	—	—	—	—	—	—	—	—	—	—	—	—
Annual	—	—	—	—	—	—	—	—	—	—	—	—	—	—	—	—	—	—
Total	—	—	—	—	—	—	—	—	—	—	—	—	—	—	—	—	—	—

4.8. Stationary Emissions By Equipment Type

4.8.1. Unmitigated

Criteria Pollutants (lb/day for daily, ton/yr for annual) and GHGs (lb/day for daily, MT/yr for annual)

Equipment Type	TOG	ROG	NOx	CO	SO2	PM10E	PM10D	PM10T	PM2.5E	PM2.5D	PM2.5T	BCO2	NBCO2	CO2T	CH4	N2O	R	CO2e
Daily, Summer (Max)	—	—	—	—	—	—	—	—	—	—	—	—	—	—	—	—	—	—
Total	—	—	—	—	—	—	—	—	—	—	—	—	—	—	—	—	—	—
Daily, Winter (Max)	—	—	—	—	—	—	—	—	—	—	—	—	—	—	—	—	—	—
Total	—	—	—	—	—	—	—	—	—	—	—	—	—	—	—	—	—	—
Annual	—	—	—	—	—	—	—	—	—	—	—	—	—	—	—	—	—	—
Total	—	—	—	—	—	—	—	—	—	—	—	—	—	—	—	—	—	—

4.9. User Defined Emissions By Equipment Type

4.9.1. Unmitigated

Criteria Pollutants (lb/day for daily, ton/yr for annual) and GHGs (lb/day for daily, MT/yr for annual)

Equipment Type	TOG	ROG	NOx	CO	SO2	PM10E	PM10D	PM10T	PM2.5E	PM2.5D	PM2.5T	BCO2	NBCO2	CO2T	CH4	N2O	R	CO2e
Daily, Summer (Max)	—	—	—	—	—	—	—	—	—	—	—	—	—	—	—	—	—	—
Total	—	—	—	—	—	—	—	—	—	—	—	—	—	—	—	—	—	—
Daily, Winter (Max)	—	—	—	—	—	—	—	—	—	—	—	—	—	—	—	—	—	—

Total	—	—	—	—	—	—	—	—	—	—	—	—	—	—	—	—	—	—
Annual	—	—	—	—	—	—	—	—	—	—	—	—	—	—	—	—	—	—
Total	—	—	—	—	—	—	—	—	—	—	—	—	—	—	—	—	—	—

4.10. Soil Carbon Accumulation By Vegetation Type

4.10.1. Soil Carbon Accumulation By Vegetation Type - Unmitigated

Criteria Pollutants (lb/day for daily, ton/yr for annual) and GHGs (lb/day for daily, MT/yr for annual)

Vegetation	TOG	ROG	NOx	CO	SO2	PM10E	PM10D	PM10T	PM2.5E	PM2.5D	PM2.5T	BCO2	NBCO2	CO2T	CH4	N2O	R	CO2e
Daily, Summer (Max)	—	—	—	—	—	—	—	—	—	—	—	—	—	—	—	—	—	—
Total	—	—	—	—	—	—	—	—	—	—	—	—	—	—	—	—	—	—
Daily, Winter (Max)	—	—	—	—	—	—	—	—	—	—	—	—	—	—	—	—	—	—
Total	—	—	—	—	—	—	—	—	—	—	—	—	—	—	—	—	—	—
Annual	—	—	—	—	—	—	—	—	—	—	—	—	—	—	—	—	—	—
Total	—	—	—	—	—	—	—	—	—	—	—	—	—	—	—	—	—	—

4.10.2. Above and Belowground Carbon Accumulation by Land Use Type - Unmitigated

Criteria Pollutants (lb/day for daily, ton/yr for annual) and GHGs (lb/day for daily, MT/yr for annual)

Land Use	TOG	ROG	NOx	CO	SO2	PM10E	PM10D	PM10T	PM2.5E	PM2.5D	PM2.5T	BCO2	NBCO2	CO2T	CH4	N2O	R	CO2e
Daily, Summer (Max)	—	—	—	—	—	—	—	—	—	—	—	—	—	—	—	—	—	—
Total	—	—	—	—	—	—	—	—	—	—	—	—	—	—	—	—	—	—

Daily, Winter (Max)	—	—	—	—	—	—	—	—	—	—	—	—	—	—	—	—	—	—
Total	—	—	—	—	—	—	—	—	—	—	—	—	—	—	—	—	—	—
Annual	—	—	—	—	—	—	—	—	—	—	—	—	—	—	—	—	—	—
Total	—	—	—	—	—	—	—	—	—	—	—	—	—	—	—	—	—	—

4.10.3. Avoided and Sequestered Emissions by Species - Unmitigated

Criteria Pollutants (lb/day for daily, ton/yr for annual) and GHGs (lb/day for daily, MT/yr for annual)

Species	TOG	ROG	NOx	CO	SO2	PM10E	PM10D	PM10T	PM2.5E	PM2.5D	PM2.5T	BCO2	NBCO2	CO2T	CH4	N2O	R	CO2e
Daily, Summer (Max)	—	—	—	—	—	—	—	—	—	—	—	—	—	—	—	—	—	—
Avoided	—	—	—	—	—	—	—	—	—	—	—	—	—	—	—	—	—	—
Subtotal	—	—	—	—	—	—	—	—	—	—	—	—	—	—	—	—	—	—
Sequestered	—	—	—	—	—	—	—	—	—	—	—	—	—	—	—	—	—	—
Subtotal	—	—	—	—	—	—	—	—	—	—	—	—	—	—	—	—	—	—
Removed	—	—	—	—	—	—	—	—	—	—	—	—	—	—	—	—	—	—
Subtotal	—	—	—	—	—	—	—	—	—	—	—	—	—	—	—	—	—	—
—	—	—	—	—	—	—	—	—	—	—	—	—	—	—	—	—	—	—
Daily, Winter (Max)	—	—	—	—	—	—	—	—	—	—	—	—	—	—	—	—	—	—
Avoided	—	—	—	—	—	—	—	—	—	—	—	—	—	—	—	—	—	—
Subtotal	—	—	—	—	—	—	—	—	—	—	—	—	—	—	—	—	—	—
Sequestered	—	—	—	—	—	—	—	—	—	—	—	—	—	—	—	—	—	—
Subtotal	—	—	—	—	—	—	—	—	—	—	—	—	—	—	—	—	—	—

Removed	—	—	—	—	—	—	—	—	—	—	—	—	—	—	—	—	—	—
Subtotal	—	—	—	—	—	—	—	—	—	—	—	—	—	—	—	—	—	—
—	—	—	—	—	—	—	—	—	—	—	—	—	—	—	—	—	—	—
Annual	—	—	—	—	—	—	—	—	—	—	—	—	—	—	—	—	—	—
Avoided	—	—	—	—	—	—	—	—	—	—	—	—	—	—	—	—	—	—
Subtotal	—	—	—	—	—	—	—	—	—	—	—	—	—	—	—	—	—	—
Sequestered	—	—	—	—	—	—	—	—	—	—	—	—	—	—	—	—	—	—
Subtotal	—	—	—	—	—	—	—	—	—	—	—	—	—	—	—	—	—	—
Removed	—	—	—	—	—	—	—	—	—	—	—	—	—	—	—	—	—	—
Subtotal	—	—	—	—	—	—	—	—	—	—	—	—	—	—	—	—	—	—
—	—	—	—	—	—	—	—	—	—	—	—	—	—	—	—	—	—	—

5. Activity Data

5.1. Construction Schedule

Phase Name	Phase Type	Start Date	End Date	Days Per Week	Work Days per Phase	Phase Description
Demolition	Demolition	10/1/2023	10/29/2023	5.00	20.0	—
Site Preparation	Site Preparation	10/30/2023	11/26/2023	5.00	20.0	—
Grading	Grading	11/27/2023	12/24/2023	5.00	20.0	—
Building Construction	Building Construction	12/25/2023	4/30/2024	5.00	92.0	—
Paving	Paving	2/15/2024	4/30/2024	5.00	54.0	—
Architectural Coating	Architectural Coating	2/15/2024	4/30/2024	5.00	54.0	—

5.2. Off-Road Equipment

5.2.1. Unmitigated

Phase Name	Equipment Type	Fuel Type	Engine Tier	Number per Day	Hours Per Day	Horsepower	Load Factor
Demolition	Concrete/Industrial Saws	Diesel	Average	1.00	8.00	33.0	0.73
Demolition	Excavators	Diesel	Average	3.00	8.00	36.0	0.38
Demolition	Rubber Tired Dozers	Diesel	Average	2.00	8.00	367	0.40
Site Preparation	Rubber Tired Dozers	Diesel	Average	3.00	8.00	367	0.40
Site Preparation	Tractors/Loaders/Backhoes	Diesel	Average	4.00	8.00	84.0	0.37
Grading	Excavators	Diesel	Average	1.00	8.00	36.0	0.38
Grading	Graders	Diesel	Average	1.00	8.00	148	0.41
Grading	Rubber Tired Dozers	Diesel	Average	1.00	8.00	367	0.40
Grading	Tractors/Loaders/Backhoes	Diesel	Average	3.00	8.00	84.0	0.37
Building Construction	Cranes	Diesel	Average	1.00	7.00	367	0.29
Building Construction	Forklifts	Diesel	Average	3.00	8.00	82.0	0.20
Building Construction	Generator Sets	Diesel	Average	1.00	8.00	14.0	0.74
Building Construction	Tractors/Loaders/Backhoes	Diesel	Average	3.00	7.00	84.0	0.37
Building Construction	Welders	Diesel	Average	1.00	8.00	46.0	0.45
Paving	Pavers	Diesel	Average	2.00	8.00	81.0	0.42
Paving	Paving Equipment	Diesel	Average	2.00	8.00	89.0	0.36
Paving	Rollers	Diesel	Average	2.00	8.00	36.0	0.38
Architectural Coating	Air Compressors	Diesel	Average	1.00	6.00	37.0	0.48

5.3. Construction Vehicles

5.3.1. Unmitigated

Phase Name	Trip Type	One-Way Trips per Day	Miles per Trip	Vehicle Mix
Demolition	—	—	—	—
Demolition	Worker	15.0	18.5	LDA,LDT1,LDT2
Demolition	Vendor	—	10.2	HHDT,MHDT
Demolition	Hauling	26.7	20.0	HHDT
Demolition	Onsite truck	—	—	HHDT
Site Preparation	—	—	—	—
Site Preparation	Worker	17.5	18.5	LDA,LDT1,LDT2
Site Preparation	Vendor	—	10.2	HHDT,MHDT
Site Preparation	Hauling	0.00	20.0	HHDT
Site Preparation	Onsite truck	—	—	HHDT
Grading	—	—	—	—
Grading	Worker	15.0	18.5	LDA,LDT1,LDT2
Grading	Vendor	—	10.2	HHDT,MHDT
Grading	Hauling	301	20.0	HHDT
Grading	Onsite truck	—	—	HHDT
Building Construction	—	—	—	—
Building Construction	Worker	49.9	18.5	LDA,LDT1,LDT2
Building Construction	Vendor	19.7	10.2	HHDT,MHDT
Building Construction	Hauling	0.00	20.0	HHDT
Building Construction	Onsite truck	—	—	HHDT
Paving	—	—	—	—
Paving	Worker	15.0	18.5	LDA,LDT1,LDT2
Paving	Vendor	—	10.2	HHDT,MHDT
Paving	Hauling	0.00	20.0	HHDT
Paving	Onsite truck	—	—	HHDT
Architectural Coating	—	—	—	—

Architectural Coating	Worker	9.97	18.5	LDA,LDT1,LDT2
Architectural Coating	Vendor	—	10.2	HHDT,MHDT
Architectural Coating	Hauling	0.00	20.0	HHDT
Architectural Coating	Onsite truck	—	—	HHDT

5.4. Vehicles

5.4.1. Construction Vehicle Control Strategies

Control Strategies Applied	PM10 Reduction	PM2.5 Reduction
Water unpaved roads twice daily	55%	55%
Limit vehicle speeds on unpaved roads to 25 mph	44%	44%

5.5. Architectural Coatings

Phase Name	Residential Interior Area Coated (sq ft)	Residential Exterior Area Coated (sq ft)	Non-Residential Interior Area Coated (sq ft)	Non-Residential Exterior Area Coated (sq ft)	Parking Area Coated (sq ft)
Architectural Coating	0.00	0.00	179,862	59,954	10,124

5.6. Dust Mitigation

5.6.1. Construction Earthmoving Activities

Phase Name	Material Imported (cy)	Material Exported (cy)	Acres Graded (acres)	Material Demolished (Ton of Debris)	Acres Paved (acres)
Demolition	0.00	0.00	0.00	2,135	—
Site Preparation	—	—	30.0	0.00	—
Grading	—	48,100	20.0	0.00	—
Paving	0.00	0.00	0.00	0.00	3.87

5.6.2. Construction Earthmoving Control Strategies

Control Strategies Applied	Frequency (per day)	PM10 Reduction	PM2.5 Reduction
Water Exposed Area	3	74%	74%
Water Demolished Area	2	36%	36%

5.7. Construction Paving

Land Use	Area Paved (acres)	% Asphalt
Unrefrigerated Warehouse-No Rail	0.00	0%
General Office Building	0.00	0%
Parking Lot	3.87	100%

5.8. Construction Electricity Consumption and Emissions Factors

kWh per Year and Emission Factor (lb/MWh)

Year	kWh per Year	CO2	CH4	N2O
2023	0.00	349	0.03	< 0.005
2024	0.00	349	0.03	< 0.005

5.9. Operational Mobile Sources

5.9.1. Unmitigated

Land Use Type	Trips/Weekday	Trips/Saturday	Trips/Sunday	Trips/Year	VMT/Weekday	VMT/Saturday	VMT/Sunday	VMT/Year
Unrefrigerated Warehouse-No Rail	82.0	82.0	82.0	29,930	2,722	2,722	2,722	993,676
General Office Building	123	123	123	44,895	1,826	1,826	1,826	666,431
Parking Lot	0.00	0.00	0.00	0.00	0.00	0.00	0.00	0.00

5.10. Operational Area Sources

5.10.1. Hearths

5.10.1.1. Unmitigated

5.10.2. Architectural Coatings

Residential Interior Area Coated (sq ft)	Residential Exterior Area Coated (sq ft)	Non-Residential Interior Area Coated (sq ft)	Non-Residential Exterior Area Coated (sq ft)	Parking Area Coated (sq ft)
0	0.00	179,862	59,954	10,124

5.10.3. Landscape Equipment

Season	Unit	Value
Snow Days	day/yr	0.00
Summer Days	day/yr	250

5.11. Operational Energy Consumption

5.11.1. Unmitigated

Electricity (kWh/yr) and CO2 and CH4 and N2O and Natural Gas (kBTU/yr)

Land Use	Electricity (kWh/yr)	CO2	CH4	N2O	Natural Gas (kBTU/yr)
Unrefrigerated Warehouse-No Rail	530,726	349	0.0330	0.0040	2,184,479
General Office Building	87,259	349	0.0330	0.0040	137,200
Parking Lot	147,812	349	0.0330	0.0040	0.00

5.12. Operational Water and Wastewater Consumption

5.12.1. Unmitigated

Land Use	Indoor Water (gal/year)	Outdoor Water (gal/year)
Unrefrigerated Warehouse-No Rail	26,572,475	711,837
General Office Building	888,669	0.00
Parking Lot	0.00	0.00

5.13. Operational Waste Generation

5.13.1. Unmitigated

Land Use	Waste (ton/year)	Cogeneration (kWh/year)
Unrefrigerated Warehouse-No Rail	108	—
General Office Building	4.65	—
Parking Lot	0.00	—

5.14. Operational Refrigeration and Air Conditioning Equipment

5.14.1. Unmitigated

Land Use Type	Equipment Type	Refrigerant	GWP	Quantity (kg)	Operations Leak Rate	Service Leak Rate	Times Serviced
General Office Building	Household refrigerators and/or freezers	R-134a	1,430	0.02	0.60	0.00	1.00
General Office Building	Other commercial A/C and heat pumps	R-410A	2,088	< 0.005	4.00	4.00	18.0

5.15. Operational Off-Road Equipment

5.15.1. Unmitigated

Equipment Type	Fuel Type	Engine Tier	Number per Day	Hours Per Day	Horsepower	Load Factor
----------------	-----------	-------------	----------------	---------------	------------	-------------

5.16. Stationary Sources

5.16.1. Emergency Generators and Fire Pumps

Equipment Type	Fuel Type	Number per Day	Hours per Day	Hours per Year	Horsepower	Load Factor
----------------	-----------	----------------	---------------	----------------	------------	-------------

5.16.2. Process Boilers

Equipment Type	Fuel Type	Number	Boiler Rating (MMBtu/hr)	Daily Heat Input (MMBtu/day)	Annual Heat Input (MMBtu/yr)
----------------	-----------	--------	--------------------------	------------------------------	------------------------------

5.17. User Defined

Equipment Type	Fuel Type
—	—

5.18. Vegetation

5.18.1. Land Use Change

5.18.1.1. Unmitigated

Vegetation Land Use Type	Vegetation Soil Type	Initial Acres	Final Acres
--------------------------	----------------------	---------------	-------------

5.18.1. Biomass Cover Type

5.18.1.1. Unmitigated

Biomass Cover Type	Initial Acres	Final Acres
--------------------	---------------	-------------

5.18.2. Sequestration

5.18.2.1. Unmitigated

Tree Type	Number	Electricity Saved (kWh/year)	Natural Gas Saved (btu/year)
-----------	--------	------------------------------	------------------------------

6. Climate Risk Detailed Report

6.1. Climate Risk Summary

Cal-Adapt midcentury 2040–2059 average projections for four hazards are reported below for your project location. These are under Representation Concentration Pathway (RCP) 8.5 which assumes GHG emissions will continue to rise strongly through 2050 and then plateau around 2100.

Climate Hazard	Result for Project Location	Unit
Temperature and Extreme Heat	26.2	annual days of extreme heat
Extreme Precipitation	3.55	annual days with precipitation above 20 mm
Sea Level Rise	0.00	meters of inundation depth
Wildfire	3.43	annual hectares burned

Temperature and Extreme Heat data are for grid cell in which your project are located. The projection is based on the 98th historical percentile of daily maximum/minimum temperatures from observed historical data (32 climate model ensemble from Cal-Adapt, 2040–2059 average under RCP 8.5). Each grid cell is 6 kilometers (km) by 6 km, or 3.7 miles (mi) by 3.7 mi.

Extreme Precipitation data are for the grid cell in which your project are located. The threshold of 20 mm is equivalent to about ¾ an inch of rain, which would be light to moderate rainfall if received over a full day or heavy rain if received over a period of 2 to 4 hours. Each grid cell is 6 kilometers (km) by 6 km, or 3.7 miles (mi) by 3.7 mi.

Sea Level Rise data are for the grid cell in which your project are located. The projections are from Radke et al. (2017), as reported in Cal-Adapt (2040–2059 average under RCP 8.5), and consider different increments of sea level rise coupled with extreme storm events. Users may select from four model simulations to view the range in potential inundation depth for the grid cell. The four simulations make different assumptions about expected rainfall and temperature are: Warmer/drier (HadGEM2-ES), Cooler/wetter (CNRM-CM5), Average conditions (CanESM2), Range of different rainfall and temperature possibilities (MIROC5). Each grid cell is 50 meters (m) by 50 m, or about 164 feet (ft) by 164 ft.

Wildfire data are for the grid cell in which your project are located. The projections are from UC Davis, as reported in Cal-Adapt (2040–2059 average under RCP 8.5), and consider historical data of climate, vegetation, population density, and large (> 400 ha) fire history. Users may select from four model simulations to view the range in potential wildfire probabilities for the grid cell. The four simulations make different assumptions about expected rainfall and temperature are: Warmer/drier (HadGEM2-ES), Cooler/wetter (CNRM-CM5), Average conditions (CanESM2), Range of different rainfall and temperature possibilities (MIROC5). Each grid cell is 6 kilometers (km) by 6 km, or 3.7 miles (mi) by 3.7 mi.

6.2. Initial Climate Risk Scores

Climate Hazard	Exposure Score	Sensitivity Score	Adaptive Capacity Score	Vulnerability Score
Temperature and Extreme Heat	3	0	0	N/A
Extreme Precipitation	N/A	N/A	N/A	N/A
Sea Level Rise	1	0	0	N/A

Wildfire	1	0	0	N/A
Flooding	N/A	N/A	N/A	N/A
Drought	N/A	N/A	N/A	N/A
Snowpack Reduction	N/A	N/A	N/A	N/A
Air Quality Degradation	0	0	0	N/A

The sensitivity score reflects the extent to which a project would be adversely affected by exposure to a climate hazard. Exposure is rated on a scale of 1 to 5, with a score of 5 representing the greatest exposure.

The adaptive capacity of a project refers to its ability to manage and reduce vulnerabilities from projected climate hazards. Adaptive capacity is rated on a scale of 1 to 5, with a score of 5 representing the greatest ability to adapt.

The overall vulnerability scores are calculated based on the potential impacts and adaptive capacity assessments for each hazard. Scores do not include implementation of climate risk reduction measures.

6.3. Adjusted Climate Risk Scores

Climate Hazard	Exposure Score	Sensitivity Score	Adaptive Capacity Score	Vulnerability Score
Temperature and Extreme Heat	3	1	1	3
Extreme Precipitation	N/A	N/A	N/A	N/A
Sea Level Rise	1	1	1	2
Wildfire	1	1	1	2
Flooding	N/A	N/A	N/A	N/A
Drought	N/A	N/A	N/A	N/A
Snowpack Reduction	N/A	N/A	N/A	N/A
Air Quality Degradation	1	1	1	2

The sensitivity score reflects the extent to which a project would be adversely affected by exposure to a climate hazard. Exposure is rated on a scale of 1 to 5, with a score of 5 representing the greatest exposure.

The adaptive capacity of a project refers to its ability to manage and reduce vulnerabilities from projected climate hazards. Adaptive capacity is rated on a scale of 1 to 5, with a score of 5 representing the greatest ability to adapt.

The overall vulnerability scores are calculated based on the potential impacts and adaptive capacity assessments for each hazard. Scores include implementation of climate risk reduction measures.

6.4. Climate Risk Reduction Measures

7. Health and Equity Details

7.1. CalEnviroScreen 4.0 Scores

The maximum CalEnviroScreen score is 100. A high score (i.e., greater than 50) reflects a higher pollution burden compared to other census tracts in the state.

Indicator	Result for Project Census Tract
Exposure Indicators	—
AQ-Ozone	97.6
AQ-PM	91.2
AQ-DPM	16.1
Drinking Water	94.1
Lead Risk Housing	78.4
Pesticides	0.00
Toxic Releases	63.2
Traffic	10.7
Effect Indicators	—
CleanUp Sites	47.8
Groundwater	93.0
Haz Waste Facilities/Generators	96.9
Impaired Water Bodies	0.00
Solid Waste	96.2
Sensitive Population	—
Asthma	80.6
Cardio-vascular	87.5
Low Birth Weights	79.8
Socioeconomic Factor Indicators	—
Education	91.6
Housing	64.5
Linguistic	66.0
Poverty	73.8

Unemployment	56.2
--------------	------

7.2. Healthy Places Index Scores

The maximum Health Places Index score is 100. A high score (i.e., greater than 50) reflects healthier community conditions compared to other census tracts in the state.

Indicator	Result for Project Census Tract
Economic	—
Above Poverty	23.98306172
Employed	37.23854741
Median HI	20.78788656
Education	—
Bachelor's or higher	7.04478378
High school enrollment	23.00782754
Preschool enrollment	47.37585012
Transportation	—
Auto Access	85.40998332
Active commuting	28.5255999
Social	—
2-parent households	43.37225715
Voting	10.714744
Neighborhood	—
Alcohol availability	44.642628
Park access	2.194276915
Retail density	15.92454767
Supermarket access	21.19851148
Tree canopy	8.956756063
Housing	—
Homeownership	73.12973181

Housing habitability	16.963942
Low-inc homeowner severe housing cost burden	21.18567946
Low-inc renter severe housing cost burden	10.83023226
Uncrowded housing	5.735916848
Health Outcomes	—
Insured adults	14.5515206
Arthritis	3.2
Asthma ER Admissions	46.0
High Blood Pressure	14.3
Cancer (excluding skin)	27.6
Asthma	4.5
Coronary Heart Disease	3.3
Chronic Obstructive Pulmonary Disease	1.2
Diagnosed Diabetes	13.8
Life Expectancy at Birth	25.4
Cognitively Disabled	88.7
Physically Disabled	59.0
Heart Attack ER Admissions	36.5
Mental Health Not Good	8.9
Chronic Kidney Disease	7.4
Obesity	16.2
Pedestrian Injuries	79.6
Physical Health Not Good	7.0
Stroke	6.5
Health Risk Behaviors	—
Binge Drinking	66.7
Current Smoker	3.8

No Leisure Time for Physical Activity	19.3
Climate Change Exposures	—
Wildfire Risk	0.0
SLR Inundation Area	0.0
Children	10.0
Elderly	91.2
English Speaking	11.8
Foreign-born	70.2
Outdoor Workers	16.3
Climate Change Adaptive Capacity	—
Impervious Surface Cover	76.2
Traffic Density	29.6
Traffic Access	23.0
Other Indices	—
Hardship	92.4
Other Decision Support	—
2016 Voting	41.9

7.3. Overall Health & Equity Scores

Metric	Result for Project Census Tract
CalEnviroScreen 4.0 Score for Project Location (a)	95.0
Healthy Places Index Score for Project Location (b)	18.0
Project Located in a Designated Disadvantaged Community (Senate Bill 535)	Yes
Project Located in a Low-Income Community (Assembly Bill 1550)	Yes
Project Located in a Community Air Protection Program Community (Assembly Bill 617)	No

a: The maximum CalEnviroScreen score is 100. A high score (i.e., greater than 50) reflects a higher pollution burden compared to other census tracts in the state.

b: The maximum Health Places Index score is 100. A high score (i.e., greater than 50) reflects healthier community conditions compared to other census tracts in the state.

7.4. Health & Equity Measures

No Health & Equity Measures selected.

7.5. Evaluation Scorecard

Health & Equity Evaluation Scorecard not completed.

7.6. Health & Equity Custom Measures

No Health & Equity Custom Measures created.

8. User Changes to Default Data

Screen	Justification
Construction: Construction Phases	Per project construction schedule
Construction: Architectural Coatings	SCAQMD Rule 1113
Operations: Vehicle Data	Trip rates per traffic study Trip length for truck and passenger cars has been modified for warehouse Trip percentage for truck and passenger cars has been modified for warehouse
Operations: Fleet Mix	Truck fleet mix under the warehouse land use Passenger car fleet mix under the general office building land use
Operations: Architectural Coatings	SCAQMD Rule 1113

Health Risk Assessment
Jurupa & Willow Warehouse Project
City of Rialto, California

Prepared by:

Kimley»»Horn

Expect More. Experience Better.

Kimley-Horn and Associates, Inc.
1100 W. Town and Country Road, Suite 700
Orange, California 92868
Contact: Ms. Olivia Chan
714.939.1030

June 2023

TABLE OF CONTENTS

1 INTRODUCTION..... 1

 1.1 Project Location and Setting..... 1

 1.2 Project Description 1

2 ENVIRONMENTAL SETTING 6

 2.1 Climate 6

 2.2 Meteorology..... 6

 2.3 Toxic Air Contaminants 7

 2.4 Sensitive Receptors..... 8

3 REGULATORY SETTING 9

 3.1 Federal 9

 3.2 State of California 10

 3.3 Regional..... 13

4 SIGNIFICANCE CRITERIA AND METHODOLOGY 15

 4.1 Health Risk Analysis Thresholds..... 15

 4.2 Methodology 15

5 POTENTIAL HEALTH RISK IMPACTS..... 21

 5.1 Carcinogenic Risk 21

 5.2 Non-Carcinogenic Hazard..... 22

 5.3 Conclusion 23

6 REFERENCES..... 24

TABLES

Table 1: Age Sensitivity Factors, Fraction of Time at Home, and Daily Breathing Rates..... 19

Table 2: Carcinogenic Risk Assessment 22

Table 3: Chronic Hazard Assessment..... 22

EXHIBITS

Exhibit 1: Regional Location Map 3

Exhibit 2: Project Vicinity Map 4

Exhibit 3: Conceptual Site Plan..... 5

APPENDIX

Appendix A: Modeling Data

LIST OF ABBREVIATED TERMS

A	absorption factor from inhalation
ACES	Advanced Collaborative Emissions Study
ASF	age sensitivity factor
AB	Assembly Bill
APN	Assessor's Parcel Number
APS	auxiliary power system
AT	averaging time
AQMP	Air Quality Management Plan
ATCM	Airborne Toxic Control Measure
CARB	California Air Resources Board
CCAA	California Clean Air Act
CEQA	California Environmental Quality Act
CPF	cancer potency factor
C_{air}	air concentration from model
C_i	air concentration of substance
DBR	daily breathing rate
DOORS	Diesel Off-Road Reporting System
DPM	Diesel Particulate Matter
DRRP	Diesel Risk Reduction Plan
Dose-air	dose through inhalation
EMFAC	Emission Factors Model
ED	exposure duration
EF	exposure frequency
°F	Degrees Fahrenheit
FCAA	Federal Clean Air Act
FAH	fraction of time spent at home
GVWR	gross vehicle weight rating
HAP	hazardous air pollutant
HOA	homeowner's association
HQ	health quotient
HRA	health risk assessment
kg	kilogram
L	liter
MATES	Multiple Air Toxics Exposure Study
MEIR	Maximally Exposed Individual Resident
MICR	Maximum Individual Cancer Risk
mg	milligrams
$\mu\text{g}/\text{m}^3$	micrograms per cubic meter
MSAT	Mobile Source Air Toxic
NAAQS	National Ambient Air Quality Standards
NED	National Elevation Dataset

LIST OF ABBREVIATED TERMS (CONTINUED)

NESHAP	National Emissions Standards for Hazardous Air Pollutants
NO ₂	nitrogen dioxide
NO _x	nitrogen oxides
O ₃	ozone
OEHHA	Office of Environmental Health Hazard Assessment
PM	particulate matter
PM ₁₀	particulate matter less than 10 microns in diameter
PM _{2.5}	particulate matter less than 2.5 microns in diameter
PERP	Portable Equipment Registration Program
REL	Reference Exposure Level
REL _i	Reference Exposure Level of substance
Risk _{inh-res}	residential inhalation cancer risk
SB	Senate Bill
SCAB	South Coast Air Basin
SCAQMD	South Coast Air Quality Management District
T-BACT	toxics best available control technology
TAC	Toxic Air Contaminant
U.S. EPA	United States Environmental Protection Agency
VMT	vehicle miles traveled
VOC	volatile organic compound

1 INTRODUCTION

The purpose of this Health Risk Assessment (HRA) is to evaluate potential health risks associated with Diesel Particulate Matter (DPM) (a Toxic Air Contaminant [TAC]) resulting from the implementation of the proposed Jurupa & Willow Warehouse Project (“Project” or “proposed Project”). This HRA was prepared in accordance with the requirements of the South Coast Air Quality Management District (SCAQMD) and guidance from the Office of Environmental Health Hazard Assessment (OEHHA) to determine if health risks are likely to occur from the Project. In addition to this HRA, an Air Quality Assessment and a Greenhouse Gas Emissions Assessment for this Project have also been prepared. Technical data are included as see [Appendix A: Modeling Data](#).

1.1 Project Location and Setting

The Project site is located at the northeast corner of Jurupa Avenue and S Willow Avenue in the City of Rialto, California (City). The proposed site is zoned as Light Industrial (M-1) and consists of three parcels (APNs 0258-111-31, -41, and -42) on 6.55 acres. Currently, the site is used for industrial and non-confirming single-family residential uses. The Project site is relatively flat and has elevations ranging from 957 to 977 feet above mean sea level (amsl). The site’s topography slightly slopes down to the south.

The Project site is bounded by industrial uses to the north and west, S. Willow Avenue to the east, and Jurupa Avenue to the south. Local access to the Project site is provided via Jurupa Avenue and S. Willow Avenue. The nearest major freeways to the site include San Bernardino Freeway (I-10), located approximately 1.30-mile to the north; Interstate 210, located approximately 3.00-miles to the east; and Route 60, located approximately 3.22-miles to the south; refer to [Exhibit 1: Regional Vicinity Map](#) and [Exhibit 2: Site Vicinity Map](#).

1.2 Project Description

The Project proposes the development of single new industrial warehouse building totaling 119,908 square feet, including 5,000 square feet of office space. The structure would be supported by a truck yard, vehicular parking areas, drive aisles, dock doors, and landscaped areas. Vehicular access to the Project site would be provided by one new 40 foot-wide driveway off S. Willow Avenue and one 35 foot-wide driveway and one 26 foot-wide driveway off Jurupa Avenue. The Project provides a total of 118 parking stalls that includes 35 trailer stalls and 83 standard auto stalls. Refer to [Exhibit 3: Site Plan](#) for further Project details.

Hours of Operation

The tenant(s) of the warehouse facility has not been identified; therefore, the precise nature of facility operations cannot be determined at this time. Any future occupant would be required to adhere to the pertinent City regulations. For the purposes of this analysis, the hours of operation are assumed to be 7 days a week, 24 hours per day.

Project Phasing

The Project is anticipated to be developed in one phase. Construction activity of the Project is anticipated to begin in October 2023 with a construction duration of approximately 7 months. Construction of the

Project would require the following phases: demolition, site preparation, grading, building construction, paving, and architectural coatings.

Walls and Fences

The Project would include the following walls and fences on-site:

- An 8-foot-high tubular steel fence would be located along the northwestern corner and northern boundaries of the Project site;
- One 14-foot-high concrete screen wall along the warehouse building's northern elevation and standard auto stall parking area, near the access point at Willow Avenue;
- Two 8-foot-high louvered metal gates at the access point at Willow Avenue and along the western boundary of the Project site;

Site Access

Local access to the Project site is provided via Jurupa Avenue, which bounds the south of the site in a west-east direction, and S. Willow Avenue, which bounds east of the site in a north-south direction. Regional access to the Project site is provided via San Bernardino Freeway (I-10), located approximately 1.30-mile to the north; Interstate 210, located approximately 3.00-miles to the east; and Route 60, located approximately 3.22-miles to the south. The Project would include one new 40 foot-wide driveway off S. Willow Avenue and one 35 foot-wide driveway and one 26 foot-wide driveway off Jurupa Avenue.

Parking

The Project proposes to provide a total of 118 parking stalls that includes 83 standard auto stalls (9 feet by 20 feet) and 35 trailer stalls (10 feet by 55 feet). Trailer stalls would be positioned along the northern Project boundary, east of the automobile parking area. Standard auto parking stalls would be provided at the northeastern corner of the Project site and along the southern Project boundary.

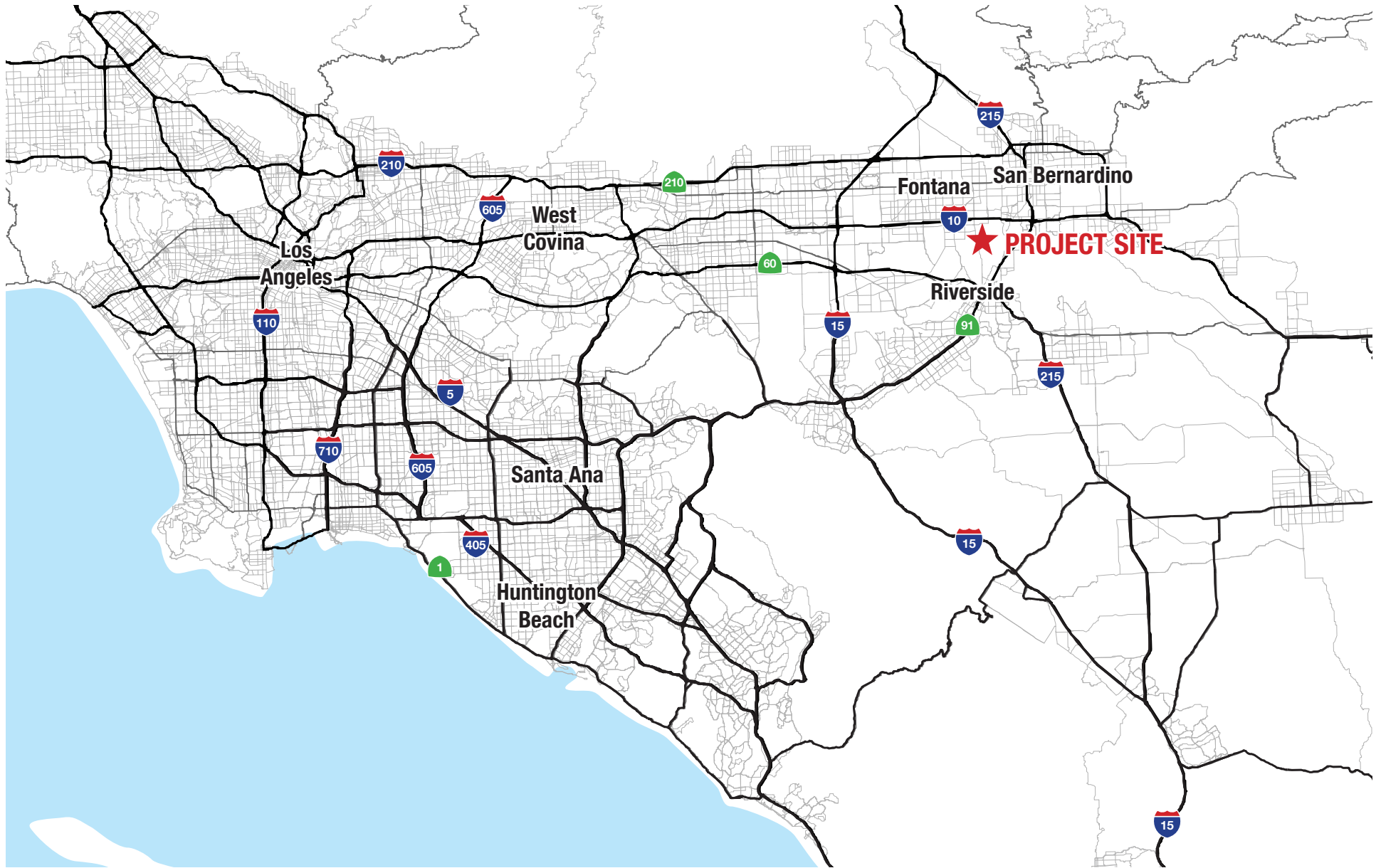

EXHIBIT 1: Regional Vicinity Map
Jurupa & Willow Warehouse Project
City of Rialto

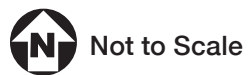
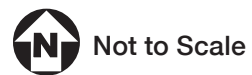



EXHIBIT 2: Site Vicinity Map
Jurupa & Willow Warehouse Project
City of Rialto



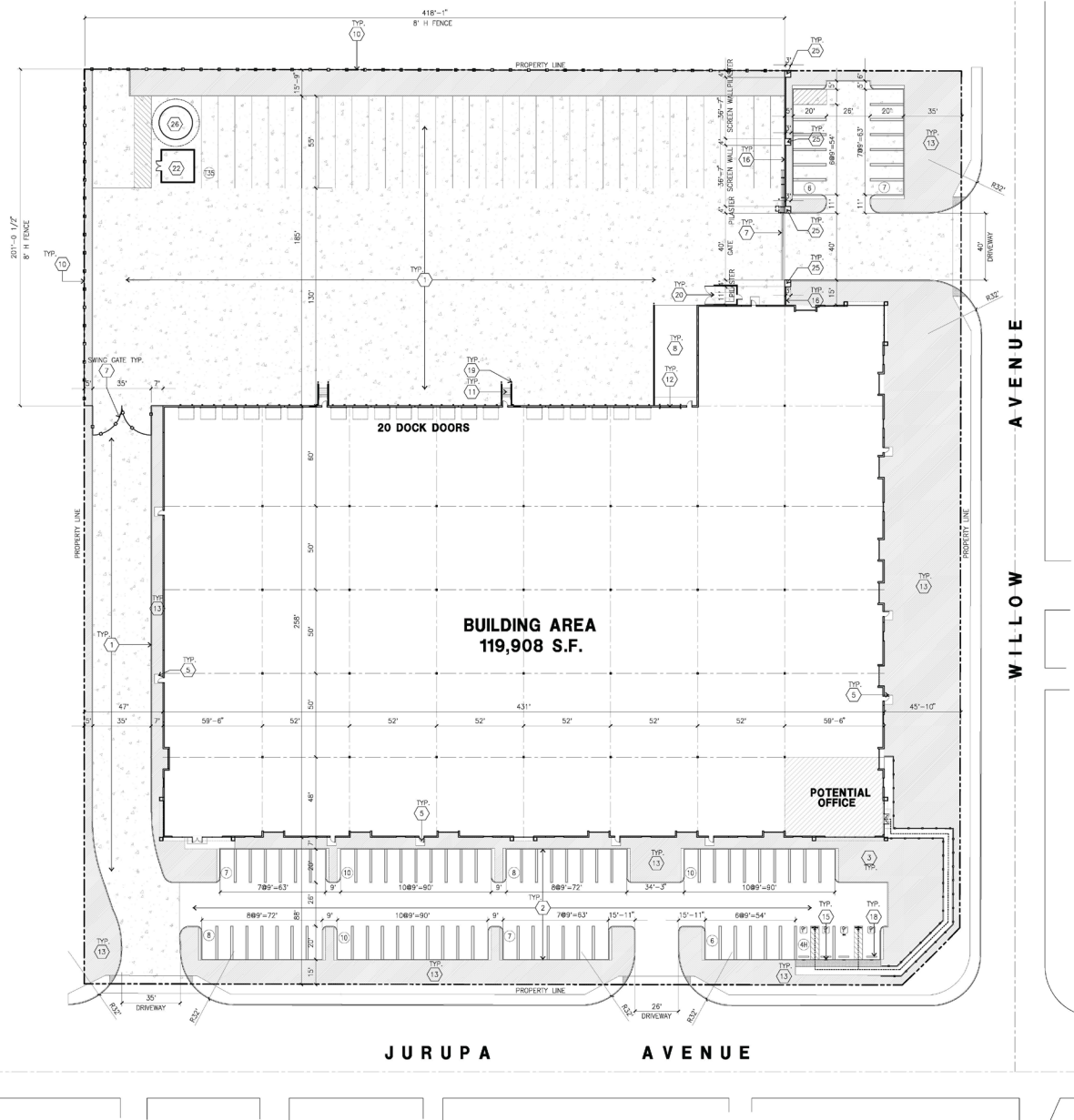
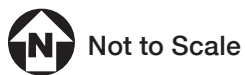

EXHIBIT 3: Site Plan
 Jurupa & Willow Warehouse Project
 City of Rialto



2 ENVIRONMENTAL SETTING

2.1 Climate

The general region lies in the semi-permanent high-pressure zone of the eastern Pacific. The climate is mild and tempered by cool sea breezes. The usually mild climatological pattern is interrupted infrequently by periods of extremely hot weather, winter storms, or Santa Ana winds. The extent and severity of the air pollution problem in the South Coast Air Basin (SCAB) is a function of the area's natural physical characteristics (weather and topography), as well as man-made influences (development patterns and lifestyle). Factors such as wind, sunlight, temperature, humidity, rainfall, and topography all affect the accumulation and/or dispersion of pollutants throughout the SCAB. These factors along with applicable regulations are discussed below.

The average annual temperature varies little throughout the SCAB, averaging 75 degrees Fahrenheit (°F). However, with a less-pronounced oceanic influence, the eastern inland portions of the SCAB show greater variability in annual minimum and maximum temperatures. All portions of the SCAB have had recorded temperatures over 100°F in recent years.

2.2 Meteorology

Although the SCAB has a semi-arid climate, the air near the surface is moist due to the presence of a shallow marine layer. Except for infrequent periods when dry, continental air is brought into the SCAB by offshore winds, the ocean effect is dominant. Periods with heavy fog are frequent, and low stratus clouds, occasionally referred to as "high fog," are a characteristic climate feature. Annual average relative humidity is 70 percent at the coast and 57 percent in the eastern part of the SCAB. Precipitation in the SCAB is typically nine to 14 inches annually and is rarely in the form of snow or hail due to typically warm weather. The frequency and amount of rainfall is greater in the coastal areas of the SCAB.

A temperature inversion is defined as an increase in temperature with height, or to the layer within which such an increase occurs. The height of the inversion is important in determining pollutant concentration. When the inversion is approximately 2,500 feet above sea level, the sea breezes carry the pollutants inland to escape over the mountain slopes or through the passes. At a height of 1,200 feet, the terrain prevents the pollutants from entering the upper atmosphere, resulting in a settlement in the foothill communities. Below 1,200 feet, the inversion puts a tight lid on pollutants, concentrating them in a shallow layer over the entire SCAB. Usually, inversions are lower before sunrise than during the day. Mixing heights for inversions are lower in the summer and more persistent, being partly responsible for the high levels of ozone (O₃) observed during summer months in the SCAB. Smog in southern California is generally the result of these temperature inversions combining with coastal day winds and local mountains to contain the pollutants for long periods of time, allowing them to form secondary pollutants by reacting with sunlight. The SCAB has a limited ability to disperse these pollutants due to typically low wind speeds.

The area in which the Project is located offers clear skies and sunshine yet is still susceptible to air inversions. These inversions trap a layer of stagnant air near the ground, where it is then further loaded with pollutants. These inversions cause haziness, which is caused by moisture, suspended dust, and a variety of chemical aerosols emitted by trucks, automobiles, furnaces, and other sources.

2.3 Toxic Air Contaminants

Toxic Air Contaminants (TACs) are airborne substances capable of causing short-term (acute) and long-term (chronic or carcinogenic, i.e., cancer causing) adverse human health effects (i.e., injury or illness). TACs include both organic and inorganic chemical substances. They may be emitted from a variety of common sources including gasoline stations, automobiles, dry cleaners, industrial operations, and painting operations. The current California list of TACs includes approximately 200 compounds, including particulate emissions from diesel-fueled engines.

Hazardous Air Pollutants (HAP) is a term used by the Federal Clean Air Act (FCAA) that includes a variety of pollutants generated or emitted by industrial production activities. Identified as TACs under the California Clean Air Act (CCAA), ten have been singled out through ambient air quality data as being the most substantial health risk in California. Direct exposure to these pollutants has been shown to cause cancer, birth defects, damage to the brain and nervous system, and respiratory disorders. The California Air Resources Board (CARB) provides emission inventories for only the larger air basins.

TACs do not have ambient air quality standards because no safe levels of TACs can be determined. Instead, TAC impacts are evaluated by calculating the health risks associated with a given exposure. The requirements of the Air Toxic “Hot Spots” Information and Assessment Act (Assembly Bill [AB] 2588) apply to facilities that use, produce, or emit toxic chemicals. Facilities subject to the toxic emission inventory requirements of the act must prepare and submit toxic emission inventory plans and reports, and periodically update those reports.

Toxic contaminants often result from fugitive emissions during fuel storage and transfer activities, and from leaking valves and pipes. For example, the electronics industry, including semiconductor manufacturing, uses highly toxic chlorinated solvents in semiconductor production processes. Sources of air toxics go beyond industry, however. Automobile exhaust also contains toxic air pollutants such as benzene and 1,3-butadiene.

In California, on-road diesel-fueled engines contribute approximately 24 percent of the statewide total DPM, with an additional 71 percent attributed to other mobile sources such as construction and mining equipment, agricultural equipment, and transport refrigeration units. Stationary sources contribute about five percent of total DPM. It should be noted that CARB has developed several plans and programs to reduce diesel emissions such as the Diesel Risk Reduction Plan (DRRP), the Statewide Portable Equipment Registration Program (PERP), and the Diesel Off-Road Reporting System (DOORS). The PERP and DOORS programs allow owners or operators of portable engines and certain other types of equipment can register their units in order to operate their equipment throughout California without having to obtain individual permits from local air districts.

As noted above, diesel exhaust and many individual substances contained in it (including arsenic, benzene, formaldehyde, and nickel) have the potential to contribute to mutations in cells that can lead to cancer. Long-term exposure to diesel exhaust particles poses the highest cancer risk of any TAC evaluated by OEHHA. CARB estimates that about 70 percent of the cancer risk that the average Californian faces from breathing toxic air pollutants stems from diesel exhaust particles.

In its comprehensive assessment of diesel exhaust, OEHHA analyzed more than 30 studies of people who worked around diesel equipment, including truck drivers, railroad workers, and equipment operators. The studies showed these workers were more likely to develop lung cancer than workers not exposed to diesel emissions. These studies provide strong evidence that long-term occupational exposure to diesel exhaust increases the risk of lung cancer. Using information from OEHHA's assessment, CARB estimates that diesel particle levels measured in California's air in 2000 could cause 540 "excess" cancers in a population of 1 million people over a 70-year lifetime. Other researchers and scientific organizations, including the National Institute for Occupational Safety and Health, have calculated cancer risks from diesel exhaust similar to those developed by OEHHA and CARB.

Exposure to diesel exhaust can have immediate health effects. Diesel exhaust can irritate the eyes, nose, throat, and lungs, and it can cause coughs, headaches, lightheadedness, and nausea. In studies with human volunteers, diesel exhaust particles made people with allergies more susceptible to the materials to which they are allergic, such as dust and pollen. Exposure to diesel exhaust also causes inflammation in the lungs, which may aggravate chronic respiratory symptoms and increase the frequency or intensity of asthma attacks.

The elderly and people with emphysema, asthma, and chronic heart and lung disease are especially sensitive to fine-particle pollution. Numerous studies have linked elevated particle levels in the air to increased hospital admissions, emergency room visits, asthma attacks, and premature deaths among those suffering from respiratory problems. Because children's lungs and respiratory systems are still developing, they are also more susceptible than healthy adults to fine particles. Exposure to fine particles is associated with increased frequency of childhood illnesses and can also reduce lung function in children. In California, diesel exhaust particles have been identified as a carcinogen.

2.4 Sensitive Receptors

Sensitive populations are more susceptible to the effects of air pollution than is the general population. Sensitive receptors that are in proximity to localized sources of TACs are of particular concern. Land uses considered sensitive receptors include residences, schools, playgrounds, childcare centers, long-term health care facilities, rehabilitation centers, convalescent centers, and retirement homes. The nearest sensitive receptors to the Project site are the single-family residences located approximately 25 feet (7.6 meters) to the west, 93 feet (28.3 meters) to the south, and 125 feet (38 meters) to the southwest.

3 REGULATORY SETTING

3.1 Federal

Federal Clean Air Act

The FCAA was amended in 1990 to address the numerous air pollutants that are known to cause or may reasonably be anticipated to cause adverse effects to human health or adverse environmental effects. 188 specific pollutants and chemical groups were initially identified as HAPs, and the list has been modified over time. The FCAA Amendments included new regulatory programs to control acid deposition and for the issuance of stationary source operating permits.

In 2001, the United States Environmental Protection Agency (U.S. EPA) issued its first Mobile Source Air Toxics Rule, which identified 21 mobile source air toxic (MSAT) compounds as being HAPs that required regulation. A subset of six of these MSAT compounds were identified as having the greatest influence on health and included benzene, 1,3-butadiene, formaldehyde, acrolein, acetaldehyde, and DPM. More recently, the U.S. EPA issued a second MSAT Rule in February 2007, which generally supported the findings in the first rule and provided additional recommendations of compounds having the greatest impact on health. The rule also identified several engine emission certification standards that must be implemented. Unlike the criteria pollutants, toxics do not have National Ambient Air Quality Standards (NAAQS) making evaluation of their impacts more subjective.

National Emissions Standards for Hazardous Air Pollutants (NESHAPs) were incorporated into a greatly expanded program for controlling toxic air pollutants. The provisions for attainment and maintenance of the NAAQS were substantially modified and expanded. Other revisions included provisions regarding stratospheric ozone protection, increased enforcement authority, and expanded research programs.

Section 112 of the FCAA Amendments governs the federal control program for HAPs. NESHAPs are issued to limit the release of specified HAPs from specific industrial sectors. These standards are technology-based, meaning that they represent the best available control technology an industrial sector could afford. The level of emissions controls required by NESHAPs are not based on health risk considerations because allowable releases and resulting concentrations have not been determined to be safe for the general public. The FCAA does not establish air quality standards for HAPs that define legally acceptable concentrations of these pollutants in ambient air.

Federal Emissions Standards for On-Road Trucks

To reduce emissions from on-road, heavy-duty diesel trucks, the U.S. EPA established a series of increasingly strict emission standards for new engines, starting in 1988. The U.S. EPA promulgated the final and cleanest standards with the 2007 Heavy-Duty Highway Rule.¹ The PM emission standard of 0.01 gram per horsepower-hour (g/hp-hr) is required for new vehicles beginning with model year 2007. Also, the NO_x and nonmethane hydrocarbon (NMHC) standards of 0.20 g/hp-hr and 0.14 g/hp-hr, respectively,

¹ United States Environmental Protection Agency (U.S. EPA), *Control of Air Pollution from New Motor Vehicles: Heavy-Duty Engine and Vehicle Standards and Highway Diesel Fuel Sulfur Control Requirements, Final Rule*. 40 Code of Federal Regulations, Parts 69, 80, and 86. January 18, 2001.

were phased in together between 2007 and 2010 on a percent of sales basis: 50 percent from 2007 to 2009 and 100 percent in 2010.

Emission Standards for Off-Road Diesel Engines

To reduce emissions from off-road diesel equipment, the U.S. EPA established a series of cleaner emission standards for new off-road diesel engines. Tier 1 standards were phased in from 1996 to 2000 (year of manufacture), depending on the engine horsepower category. Tier 2 standards were phased in from 2001 to 2006. Tier 3 standards were phased in from 2006 to 2008. Tier 4 standards, which generally require add-on emission control equipment to attain them were phased in from 2008 to 2015.

3.2 State of California

California Air Resources Board

CARB's statewide comprehensive air toxics program was established in 1983 with AB 1807 the Toxic Air Contaminant Identification and Control Act (Tanner Air Toxics Act of 1983). AB 1807 created California's program to reduce exposure to air toxics and sets forth a formal procedure for CARB to designate substances as TACs. Once a TAC is identified, CARB adopts an airborne toxics control measure (ATCM) for sources that emit designated TACs. If there is a safe threshold for a substance at which there is no toxic effect, the control measure must reduce exposure to below that threshold. If there is no safe threshold, the measure must incorporate toxics best available control technology (T-BACT) to minimize emissions. CARB also administers the state's mobile source emissions control program and oversees air quality programs established by state statute, such as AB 2588. Under AB 2588, TAC emissions from individual facilities are quantified and prioritized by the air quality management district or air pollution control district. High priority facilities are required to perform a health risk assessment and, if specific thresholds are exceeded, required to communicate the results to the public in the form of notices and public meetings. In September 1992, the AB 2588 was amended by Senate Bill (SB) 1731 which required facilities that pose a significant health risk to the community to reduce their risk through a risk management plan.

Diesel Risk Reduction Plan

The identification of DPM as a TAC in 1998 led CARB to adopt the Risk Reduction Plan to Reduce Particulate Matter Emissions from Diesel-Fueled Engines and Vehicles (DRRP) in October 2000. The DRRP's goals include an 85 percent reduction in DPM by 2020 from the 2000 baseline.² CARB estimates that emissions of DPM in 2035 will be less than half those in 2010, further reducing statewide cancer risk and non-cancer health effects.³ The DRRP includes regulations to establish cleaner new diesel engines, cleaner in-use diesel engines (retrofits), and cleaner diesel fuel.

² California Air Resources Board, *Risk Reduction Plan to Reduce Particulate Matter Emissions from Diesel-Fueled Engines and Vehicles*, October 2000.

³ California Air Resources Board, *Overview: Diesel Exhaust & Health*, available at: <https://ww2.arb.ca.gov/resources/overview-diesel-exhaust-and-health>. Accessed May 2023.

Truck and Bus Regulation Reducing Emissions from Existing Diesel Vehicles

On December 12, 2008, CARB approved the Truck and Bus Regulation to significantly reduce particulate matter (PM) and oxides of nitrogen (NO_x) emissions from existing diesel vehicles operating in California. The regulation requires diesel trucks and buses that operate in California to be upgraded to reduce emissions. Heavier trucks must be retrofitted with PM filters beginning January 1, 2012, and older trucks must be replaced starting January 1, 2015. By January 1, 2023, nearly all trucks and buses would need to have 2010 model year engines or equivalent.

The regulation applies to most privately and federally-owned diesel fueled trucks and buses and to privately and publicly owned school buses with a gross vehicle weight rating (GVWR) greater than 14,000 pounds. Small fleets with three or fewer diesel trucks can delay compliance for heavier trucks and there are several extensions for low-mileage construction trucks, early PM filter retrofits, adding cleaner vehicles, and other situations. Privately and publicly owned school buses have different requirements.

Heavy-Duty Vehicle Idling Emission Reduction Program

The purpose of the CARB ATCM to Limit Diesel-Fueled Commercial Motor Vehicle Idling is to reduce public exposure to diesel particulate matter and criteria pollutants by limiting the idling of diesel-fueled commercial vehicles. The driver of any vehicle subject to this ATCM is prohibited from idling the vehicle's primary diesel engine for greater than five minutes at any location and is prohibited from idling a diesel-fueled auxiliary power system (APS) for more than five minutes to power a heater, air conditioner, or any ancillary equipment on the vehicle if it has a sleeper berth and the truck is located within 100 feet of a restricted area (homes and schools).

CARB Final Regulation Order, Requirements to Reduce Idling Emissions from New and In-Use Trucks, beginning in 2008, requires that new 2008 and subsequent model-year heavy-duty diesel engines be equipped with an engine shutdown system that automatically shuts down the engine after 300 seconds of continuous idling operation once the vehicle is stopped, the transmission is set to "neutral" or "park", and the parking brake is engaged.

Section 2485 and Section 2449 of Title 13 of the California Code of Regulations limits diesel-fueled motor vehicle idling to no more than five minutes. Section 2485 limits idling for diesel-fueled commercial motor vehicles with gross vehicle weight ratings of greater than 10,000 pounds that are or must be licensed to operate on publicly maintained highways and streets within California. Section 2449 limits idling for off-road diesel-fueled fleets.

CalEnviroScreen

OEHHA has developed CalEnviroScreen 4.0, which is a mapping tool that helps identify California communities that are most affected by many sources of pollution, and where people are often especially vulnerable to pollution's effects. CalEnviroScreen uses environmental, health, and socioeconomic information to produce scores for every census tract in the State. The scores are mapped so that different

communities can be compared. An area with a high score is one that experiences a much higher pollution burden than areas with low scores.

According to CalEnviroScreen, the Project site and the nearest residences to the northeast are located within Census Tract 6071004003, which is within the 95th percentile.⁴ It should be noted that the CalEnviroScreen scores are relative to other census tracts and are not an expression of health risk, and do not provide quantitative information on increases in cumulative impacts for specific sites or projects. Further, as a comparative screening tool, the results do not provide a basis for determining when differences between scores are significant in relation to public health or the environment.

Senate Bill 535

Senate Bill (SB) 535 directs 25 percent of the proceeds from the Greenhouse Gas Reduction Fund (i.e., funds from the AB 32 cap-and-trade program) to go to projects that provide a benefit to disadvantaged communities (DACs) (as identified by the OEHHA mapping). These funds must be used for programs that further reduce greenhouse gas emissions. Funding programs that reduce greenhouse gas emissions would also potentially reduce exposure to other emissions including TACs. Based on OEHHA mapping, the Project site is located within a SB 535 designated disadvantaged community (Census Tract 6071004003).⁵ SB 535 does not include project specific requirements or prohibit developments in proximity to the designated communities.

CARB Advanced Clean Truck Regulation

CARB adopted the Advanced Clean Truck Regulation in June 2020 requiring truck manufacturers to transition from diesel trucks and vans to electric zero-emission trucks beginning in 2024. By 2045, every new truck sold in California is required to be zero-emission. This rule directly addresses disproportionate risks and health and pollution burdens and puts California on the path for an all zero-emission short-haul drayage fleet in ports and railyards by 2035, and zero-emission “last-mile” delivery trucks and vans by 2040. The Advanced Clean Truck Regulation accelerates the transition of zero-emission medium-and heavy-duty vehicles from Class 2b to Class 8. The regulation has two components including a manufacturer sales requirement, and a reporting requirement:

- Zero-Emission Truck Sales: Manufacturers who certify Class 2b through 8 chassis or complete vehicles with combustion engines are required to sell zero-emission trucks as an increasing percentage of their annual California sales from 2024 to 2035. By 2035, zero-emission truck/chassis sales need to be 55 percent of Class 2b – 3 truck sales, 75 percent of Class 4 – 8 straight truck sales, and 40 percent of truck tractor sales.
- Company and Fleet Reporting: Large employers including retailers, manufacturers, brokers and others would be required to report information about shipments and shuttle services. Fleet owners, with 50 or more trucks, would be required to report about their existing fleet operations.

⁴ California Office of Environmental Health Hazard Assessment, *CalEnviroScreen 4.0 Results (October 2021 Update)*, <https://oehha.ca.gov/calenviroscreen/report/calenviroscreen-40>. Accessed June 2023.

⁵ California Office of Environmental Health Hazard Assessment, *SB 535 Disadvantaged Communities (2022 Update)*, <https://oehha.ca.gov/calenviroscreen/sb535>. Accessed June 2023.

This information would help identify future strategies to ensure that fleets purchase available zero-emission trucks and place them in service where suitable to meet their needs.

Executive Order N-79-20

Signed in September 2020, Executive Order N-79-20 establishes as a goal that where feasible, all new passenger cars and trucks, as well as all drayage/cargo trucks and off-road vehicles and equipment, sold in California, will be zero-emission by 2035. The executive order sets a similar goal requiring that all medium and heavy-duty vehicles will be zero-emission by 2045 where feasible. It also directs CARB to develop and propose rulemaking for passenger vehicles and trucks, medium-and heavy-duty fleets where feasible, drayage trucks, and off-road vehicles and equipment “requiring increasing volumes” of new zero emission vehicles (ZEVs) “towards the target of 100 percent.” The executive order directs the California Environmental Protection Agency, the California Geologic Energy Management Division (CalGEM), and the California Natural Resources Agency to transition and repurpose oil production facilities with a goal toward meeting carbon neutrality by 2045. Executive Order N-79-20 builds upon the CARB Advanced Clean Trucks regulation, which was adopted by CARB in July 2020.

3.3 Regional

South Coast Air Quality Management District

The CCAA provides the SCAQMD with the authority to manage transportation activities at indirect sources and regulate stationary source emissions. Indirect sources of pollution are generated when minor sources collectively emit a substantial amount of pollution. An example of this would be the motor vehicles at an intersection, a mall, and on highways. As a State agency, CARB regulates motor vehicles and fuels for their emissions.

Air Toxics Control Plan

The Air Toxics Control Plan (March 2000, revised March 26, 2004) is a planning document designed to examine the overall direction of the SCAQMD’s air toxics control program. It includes development and implementation of strategic initiatives to monitor and control air toxics emissions. Control strategies that are deemed viable and are within the SCAQMD’s jurisdiction will each be brought to the SCAQMD Board for further consideration through the normal public review process. Strategies that are to be implemented by other agencies will be developed in a cooperative effort, and the progress will be reported back to the Board periodically.

Multiple Air Toxics Exposure Study

The SCAQMD conducted an in-depth analysis of the toxic air contaminants and their resulting health risks for all of Southern California. The Multiple Air Toxics Exposure Study in the SCAB (MATES V) (August 2021) shows that carcinogenic risk from air toxics in the SCAB, based on the average concentrations at the 10 monitoring sites, is approximately 40 percent lower than the monitored average in MATES IV and 84 percent lower than the average in MATES II.

MATES V also evaluated the population-weighted cancer risk within Environmental Justice (EJ) communities using the SB 535⁶ definition of disadvantaged communities. Between MATES IV and MATES V, air toxics cancer risk decreased by 57 percent in Environmental Justice (EJ) communities overall compared to a 53 percent reduction in non-EJ communities.

MATES V is the most comprehensive dataset documenting the ambient air toxic levels and health risks associated with the SCAB emissions. Therefore, MATES V study represents the baseline health risk for a cumulative analysis. MATES V estimates the average excess cancer risk level from exposure to TACs is 424 in one million basin wide. In comparison, the MATES IV basin average risk was 897 per million. These model estimates were based on monitoring data collected at ten fixed sites within the SCAB. None of the fixed monitoring sites are near the Project site. However, MATES V has extrapolated the excess cancer risk levels throughout the SCAB by modeling the specific grids. MATES V modeling predicted an excess cancer risk of 450 in one million for the Project area⁷. DPM is included in this cancer risk along with all other TAC sources. DPM accounts for a majority of the total risk shown in MATES V in this area.

Warehouse Indirect Source Rule (ISR)

The SCAQMD Governing Board adopted Rule 2305 in 2021 to reduce NO_x and PM emissions associated with warehouses and mobile sources attracted to warehouses. This rule applies to all existing and proposed warehouses over 100,000 square feet located in the SCAQMD. Rule 2305 requires warehouse operators to track annual vehicle miles traveled associated with truck trips to and from the warehouse. These trip miles are used to calculate the warehouses WAIRE (Warehouse Actions and Investments to Reduce Emissions) Points Compliance Obligation. WAIRE Points are earned based on emission reduction measures and warehouse operators are required to submit an annual WAIRE Report which includes truck trip data and emission reduction measures. Reduction strategies listed in the WAIRE menu include acquire zero emission (ZE) or near zero emission (NZE) trucks; require ZE/NZE truck visits; require ZE yard trucks; install on-site ZE charging/fueling infrastructure; install onsite energy systems; and install filtration systems in residences, schools, and other buildings in the adjacent community. Warehouse operators that do not earn a sufficient number of WAIRE points to satisfy the WAIRE Points Compliance Obligation would be required to pay a mitigation fee. Funds from the mitigation fee will be used to incentivize the purchase of cleaner trucks and charging/fueling infrastructure in communities nearby.

⁶ SB 535 established initial requirements for minimum funding levels to “Disadvantaged Communities” (DACs). The legislation also gives California EPA the responsibility for identifying those communities, stating that the designation of disadvantaged communities must be based on “geographic, socioeconomic, public health, and environmental hazard criteria”.

⁷ South Coast Air Quality Management District, *MATES V Estimated Risk*, https://experience.arcgis.com/experience/79d3b6304912414bb21ebdde80100b23/page/home/?data_id=dataSource_105-a5ba9580e3aa43508a793fac819a5a4d%3A358&views=view_38%2Cview_1. Accessed June 2023.

4 SIGNIFICANCE CRITERIA AND METHODOLOGY

4.1 Health Risk Analysis Thresholds

Project health risks are determined by examining the types and levels of air toxics generated and the associated impacts on factors that affect air quality. While the final determination of significance thresholds is within the purview of the lead agency pursuant to the State CEQA Guidelines, the SCAQMD recommends that the following air pollution thresholds be used by lead agencies in determining whether the impacts from the Project are significant. If the lead agency finds that the Project has the potential to exceed the air pollution thresholds, the Project should be considered significant. The thresholds for air toxic emissions are as follows.

- **Cancer Risk:** Emit contaminants that equal or exceed the maximum individual cancer risk of 10 in one million.
- **Non-Cancer Risk:** Emit contaminants that equal or exceed the maximum hazard index of 1.0.

Cancer risk is expressed in terms of expected incremental incidence per million population. The SCAQMD has established an incidence rate of 10 persons per million as the maximum acceptable incremental cancer risk due to DPM exposure. This threshold is an upper-bound incremental probability to determine whether or not a given project has a potentially significant development-specific and cumulative impact and to ensure an individual new source does not contribute a cumulatively significant impact. The 10 in one million standard is a health-protective significance threshold. A risk level of 10 in one million implies a likelihood that up to 10 persons, out of one million equally exposed people would contract cancer if exposed continuously (24 hours per day) to the levels of toxic air contaminants over a specified duration of time. This risk would be an excess cancer that is in addition to any cancer risk borne by a person not exposed to these air toxics. It is noted that the 10 in one million incremental threshold is 45 times lower than the background risk (i.e., a probability of 0.00001 for a project versus a background probability of 0.00045).⁸

The SCAQMD has also established non-carcinogenic risk parameters for use in HRAs. Noncarcinogenic risks are quantified by calculating a "hazard index," expressed as the ratio between the ambient pollutant concentration and its toxicity or Reference Exposure Level (REL). An REL is a concentration at or below which health effects are not likely to occur. A hazard index of less than 1.0 means that adverse health effects are not expected. Within this analysis, non-carcinogenic exposures of less than 1.0 are considered less than significant.

4.2 Methodology

This HRA evaluates potential health risks associated with the emission of diesel particulate matter resulting from the implementation of the proposed Project. Construction equipment and associated heavy-duty truck traffic generate diesel exhaust, which is a known TAC. Diesel exhaust from construction

⁸ SCAQMD MATES V mapping identifies a background risk of 450 in one million for the Project area; refer to Section 3.3.

equipment operating at the site poses a health risk to nearby sensitive receptors. Operational activities would also include the use of heavy-duty diesel trucks and on-site equipment.

Construction Sources

Construction would generate DPM emissions from the use of off-road diesel equipment required for demolition, grading and excavation, paving, and other construction activities. For construction activity, DPM is the primary toxic air contaminant of concern because it is the most potent TAC emitted from construction and includes hundreds of chemicals. Although DPM is a subset of PM₁₀ exhaust, the analysis conservatively assumes all PM₁₀ exhaust emissions are DPM. On-road diesel-powered haul trucks traveling to and from the construction area to deliver materials and equipment were included in the analysis, although they are typically less of a concern because they would not stay on the site for long durations. Diesel exhaust from construction equipment operating at the site potentially poses a health risk to nearby sensitive receptors. The nearest sensitive receptors are the single-family residences located approximately 25 feet to the west.

Health-related risks associated with diesel-exhaust emissions are primarily linked to long-term exposure and the associated risk of contracting cancer. The use of diesel-powered construction equipment would be episodic and would occur throughout the Project site. Construction activities would limit idling to no more than five minutes, which would further reduce nearby sensitive receptors' exposure to temporary and variable DPM emissions. Even during the most intense period of construction, emissions of DPM would be generated from different locations on the Project Site rather than in a single location because different types of construction activities (e.g., site preparation and building construction) would not occur at the same place at the same time. Construction emissions rates for PM₁₀ (conservatively representing DPM) were calculated from the CalEEMod construction emissions modeling conducted for the project Air Quality Assessment. The duration of construction activities are anticipated to occur cover an approximately 7-month period and would start as early as October 2023.

Operational Sources

Mobile Sources. The Project is located near existing residential uses. Due to the increased truck traffic from the Project, the resulting emissions could result in pollutant concentrations at existing sensitive receptors. To provide a conservative, worst-case analysis, all Project generated trips are considered to be net new. An emission rate for PM₁₀ (conservatively representing DPM) was calculated using trip data and a CARB 2021 Emission FACTor model (EMFAC)⁹ model run for San Bernardino County; refer to [Appendix A](#). EMFAC generates emission factors in terms of grams of pollutant emitted per vehicle activity and can calculate a matrix of emission factors at specific values of vehicle speed and type. The model was run for heavy-duty diesel vehicles traveling along off-site roads, circulating the Project site, and idling at proposed loading docks. The analysis includes onsite idling and truck traffic on the following roadways and vehicle speeds are:

- Willow avenue (40 miles per hour)
- Jurupa Avenue (40 miles per hour)
- Riverside Avenue (55 miles per hour)
- On-Site Circulation (15 miles per hour)

⁹ California Air Resources Board, *EMFAC 2021 Web Database*, www.arb.ca.gov/emfac. Accessed September 2022.

- On-Site Idling (idle)

Truck traffic on surrounding roadways are based on the truck trip generation and distribution from the Traffic Scoping Agreement, which used Institute of Transportation Engineers (ITE) Warehouse use rate (ITE code 150). Additionally, idling emissions assumed 15 minutes of idling¹⁰ for each truck. The emissions rates were calculated using 2024 emissions factors since project construction would be completed in 2024; refer to [Appendix A](#). This approach is conservative as it assumes no cleaner technology in future years.

Off-Road Equipment. Operational off-road emissions would be generated by off-road cargo handling equipment used during operational activities. Although the Project is a speculative warehouse development and the final end user is not known, it was conservatively assumed that the Project would include two diesel forklifts and one diesel yard truck per SCAQMD data.¹¹

Emergency Backup Generators. As the Project warehouse is speculative, it is unknown whether emergency backup generators would be used. Backup generators would only be used in the event of a power failure and would not be part of the Project's normal daily operations. Nonetheless, emissions associated with this equipment (one generator) were included to be conservative. If backup generators are required, the end user would be required to obtain a permit from the SCAQMD prior to installation. Emergency backup generators must meet SCAQMD's Best Available Control Technology (BACT) requirements and comply with SCAQMD Rule 1470 (Requirements for Stationary Diesel-Fueled Internal Combustion and Other Compression Ignition Engines), which would minimize emissions.

Dispersion Modeling

The construction and operational air dispersion modeling for the HRA was performed using the U.S. EPA AERMOD dispersion model. AERMOD is a steady-state, multiple-source, Gaussian dispersion model designed for use with emission sources situated in terrain where ground elevations can exceed the stack heights of the emission sources. AERMOD requires hourly meteorological data consisting of wind vector, wind speed, temperature, stability class, and mixing height. Surface and upper air meteorological data are provided by the SCAQMD. Surface and upper air meteorological data from the Fontana Monitoring Station was selected as being the most representative for meteorology based on proximity to the Project site.

The emission sources in the model are line volume sources (comprised of smaller adjacent volume sources) for construction and trucks operations. Offroad construction line volume sources were assigned a release height of 15 feet (4.57 meters) and on-road construction line volume sources were assigned a release height of 14 feet (4.27 meters). Operational sources include the loading dock idling areas, on-site truck circulation, and off-site truck routes. Heavy duty operational vehicle emissions were assigned a release height of 14 feet (4.27 meters), a plume height of 20 feet (6.12 meters). A release height of 14 feet is the average stack height for trucks and the plume height is based on U.S. EPA guidance for vehicle

¹⁰ An idling time of 15 minutes per truck has been used per SCAQMD recommendations. Although the Project is required to comply with CARB's idling limit of 5 minutes, the SCAQMD recommends the on-site idling emissions should be estimated for 15 minutes of truck idling, which would take into account on-site idling that occurs while the trucks are waiting to pull up to the truck bays, idling at the bays, idling at check-in and check-out, etc.

¹¹ SCAQMD, *High Cube Warehouse Truck Trip Study White Paper Summary of Business Survey Results*, June 2014.

volume sources. Backup generators were modeled as point sources and were included for each proposed building. Point sources were assigned a release height of 16.4 feet (5 meters).

AERMOD was run to obtain the peak 1-hour and annual average (period) concentration in micrograms per cubic meter ($\mu\text{g}/\text{m}^3$) of PM_{10} at the nearby sensitive receptors based on unitized emissions rates. According to the SCAQMD's Supplemental Guidelines for Preparing Risk Assessments for AB 2588, air dispersion modeling is required to estimate annual average concentrations to calculate the Maximally Exposed Individual Resident (MEIR), the maximum chronic HI, the zones of impact, and excess cancer burden, as well as peak hourly concentrations to calculate the health impact from substances with acute non-cancer health effects. To achieve these goals, a receptor grid was placed over the nearest sensitive receptors to cover the zone of impact. According to the SCAQMD, in order "to identify the maximum impacted receptors (i.e., peak cancer risk and peak hazard indices) a grid spacing of 100 meters or less must be used" (see page 16 of SCAQMD's Supplemental Guidelines). Due to the size of the Project site, receptors were modeled with a maximum of 50-meter grid spacing. In addition, National Elevation Dataset (NED) terrain data was imported into AERMOD for the Project. The modeling and analysis was prepared in accordance with the SCAQMD Modeling Guidance for AERMOD.¹²

Note that the concentration estimate developed using this methodology is conservative and is not a specific prediction of the actual concentrations that would occur at the Project site any one point in time. Actual 1-hour and annual average concentrations are dependent on many variables, particularly the number and type of vehicles and equipment operating at specific distances during time periods of adverse meteorology. A health risk computation was performed to determine the risk of developing an excess cancer risk calculated on these worst-case exposure duration scenarios. The chronic and carcinogenic health risk calculations are based on the standardized equations contained in the OEHHA Guidance Manual. Only the risk associated with the worst-case location of the Project was assessed.

Risk and Hazard Assessment

Cancer Risk. Based on the OEHHA methodology, residential inhalation cancer risk from annual average DPM concentrations are calculated by multiplying the daily inhalation dose, cancer potency factor, age sensitivity factor (ASF), frequency of time spent at home, and exposure duration divided by averaging time, yielding the excess cancer risk. These factors are discussed in more detail below. It is important to note that exposure duration is based on continual heavy truck operation along nearby roadways. Exposure through inhalation (Dose-air) is a function of breathing rate, exposure frequency, and concentration of substance in the air. To estimate cancer risk, the dose was estimated by applying the following formula to each ground-level concentration:

¹² South Coast Air Quality Management District, *SCAQMD Modeling Guidance for AERMOD*, <http://www.aqmd.gov/home/air-quality/meteorological-data/modeling-guidance>. Accessed September 2022.

$$\text{Dose-air} = C_{\text{air}} * (\text{BR}/\text{BW}) * A * \text{EF} * 10^{-6}$$

- Dose-air = dose through inhalation (mg/kg/day)
- C_{air} = air concentration (µg/m³) from air dispersion model
- (DBR/BW) = daily breathing rate normalized to body weight (L/kg bodyweight-day)
- A = inhalation absorption factor (unitless)
- EF = exposure frequency (approximately 350 days per year for residential)
- 10⁻⁶ = conversion factor (micrograms to milligrams, liters to cubic meters)

OEHHA developed ASFs to consider the increased sensitivity to carcinogens during early-life exposure. In the absence of chemical-specific data, OEHHA recommends default ASFs presented in [Table 1: Age Sensitivity Factors, Fraction of Time at Home, and Daily Breathing Rates](#). Fraction of time at home (FAH) during the day is used to adjust exposure duration and cancer risk from a specific facility’s emissions, based on the assumption that exposure to the facility’s emissions are not occurring away from home. OEHHA recommends the FAH values presented in [Table 1](#).

Table 1: Age Sensitivity Factors, Fraction of Time at Home, and Daily Breathing Rates					
Age	Exposure Frequency (days/year)	Exposure Duration (years)	Age Sensitivity Factor ¹ (ASF)	Fraction of Time at Home (FAH)	Daily Breathing Rate (L/kg BW-day ²)
Residential					
Third trimester	350	0.25	10	100%	361
0 to 2 years	350	2	10	100%	1,090
Ages 2 through 8 years	350	7	3	100%	861
Ages 9 through 15 years	350	7	3	100%	745
Ages 16 and greater	350	14	1	73%	335
Worker³	250	25	1	N/A	230
Student³	180	9	3	N/A	640
¹ Accounts for potential increased sensitivity to carcinogens during childhood. ² Daily breathing rate normalized to body weight (L/kg body weight - day) (95 th percentile for all age groups). ³ Worker and Student breathing rates are 95 th percentile 8-hour breathing rates based on moderate intensity activity. Source: California Office of Environmental Health Hazard Assessment, <i>Air Toxics Program Guidance Manual for the Preparation of Health Risk Assessments</i> , February 2015 and South Coast Air Quality Management District, Permit Application Package “N” Risk Assessment Procedures for Rules 1401, 1401.1, and 212 Version 8.1.					

To estimate the cancer risk, the dose is multiplied by the cancer potency factor, the ASF, the exposure duration divided by averaging time, and the frequency of time spent at home (for residents only):

$$\text{Risk}_{\text{inh-res}} = (\text{Dose}_{\text{air}} * \text{CPF} * \text{ASF} * (\text{ED}/\text{AT}) * \text{FAH})$$

- Risk_{inh-res} = residential inhalation cancer risk (potential chances per million)
- Dose_{air} = daily dose through inhalation (mg/kg-day)
- CPF = inhalation cancer potency factor (mg/kg-day⁻¹)
- ASF = age sensitivity factor for a specified age group (unitless)
- ED = exposure duration (years)
- AT = averaging time of lifetime cancer risk (years)
- FAH = fraction of time spent at home (unitless)

Chronic Non-Cancer Hazard. Non-cancer chronic impacts are calculated by dividing the annual average concentration by the REL for that substance. The REL is defined as the concentration at which no adverse

non-cancer health effects are anticipated. According to OEHHA, the REL for DPM is 5 and the target organ is the respiratory system. The following equation was used to determine the non-cancer risk:

$$\text{Hazard Index} = C_i / \text{REL}_i$$

C_i = concentration in the air of substance i (annual average concentration in $\mu\text{g}/\text{m}^3$)
 REL_i = chronic noncancer Reference Exposure Level for substance ($\mu\text{g}/\text{m}^3$)

Health Risk Computation. A health risk computation was performed to determine the risk of developing an excess cancer risk calculated on a 30-year exposure scenario using the approach described in the OEHHA *Air Toxics Program Guidance Manual for the Preparation of Health Risk Assessments* (February 2015) and the daily breathing rates, age sensitivity factors, exposure duration, and fraction of time at home specified in the SCAQMD, Permit Application Package “N” Risk Assessment Procedures for Rules 1401, 1401.1, and 212 Version 8.1. Health risks were analyzed at the point of maximum impact and are a conservative estimate. The pollutant concentrations are then used to estimate the long-term cancer health risks to an individual as well as the non-cancer chronic health index.

The off-site impacts would occur from the diesel trucks accessing the proposed Project. The cancer and chronic health risks are based on the annual average concentration of PM_{10} (used as a proxy for DPM). As noted above, the chronic and carcinogenic health risk calculations are based on the standardized equations contained in the U.S. EPA *Human Health Evaluation Manual* (1991) and the OEHHA *Guidance Manual* (2015).

5 POTENTIAL HEALTH RISK IMPACTS

CARB identified DPM as a TAC in 1998. Mobile sources (including trucks, buses, automobiles, trains, ships, and farm equipment) are by far the largest source of diesel emissions. Diesel exhaust is emitted from a broad range of on- and off-road diesel engines. As the Project is proposed near existing sensitive receptors (single-family residences), an analysis of DPM was performed using the U.S. EPA-approved AERMOD model.

5.1 Carcinogenic Risk

Construction-related activities would result in Project-generated emissions of DPM from the exhaust of off-road, heavy-duty diesel equipment for site preparation (e.g., clearing, grading); paving; application of architectural coatings; on-road truck travel; and other miscellaneous activities. For construction activity, DPM is the primary toxic air contaminant of concern. On-road diesel-powered haul trucks traveling to and from the construction area to deliver materials and equipment are less of a concern because they would not stay on the site for long durations. Diesel exhaust from construction equipment operating at the site poses a health risk to nearby sensitive receptors.

Operational vehicle DPM emissions were estimated using emission factors for coarse particulate matter less than 10 microns in diameter (PM₁₀) generated with the EMFAC developed by CARB. EMFAC is a mathematical model that was developed to calculate emission rates from motor vehicles that operate on highways, freeways, and local roads in California and is commonly used by CARB to project changes in future emissions from on-road mobile sources. EMFAC, incorporates regional motor vehicle data, information and estimates regarding the distribution of vehicle miles traveled (VMT) by speed, and number of starts per day. The model includes the emissions benefits of the truck and bus rule and the previously adopted rules for other on-road diesel equipment. The closest sensitive receptors to the Project site are residences approximately 25 feet west of the Project site.

Table 2: Carcinogenic Risk Assessment shows the unmitigated and mitigated health risk for the combined construction and operation of the Project. Based on OEHHA *Risk Assessment Guidelines*, the exposure duration for a resident is 30 years, beginning with the third trimester. Operations would commence following construction. As such, construction would not overlap with operations. The analysis calculates risk based on exposure to construction concentrations during the initial 7 months of the exposure duration and operational concentrations for the remainder of the exposure duration. Combined construction and operations would result in a maximum cancer risk of 144.87 in one million at the residential use adjacent to the Project site to the west, which would exceed the SCAQMD threshold of 10 in one million; refer to Table 2. Implementation of Mitigation Measure **MM HRA-1** requires that all on-site operational forklifts and yard trucks be zero emissions vehicles. With implementation of mitigation, maximum combined risk would be reduced to 5.80 in one million, which would not exceed the SCAQMD threshold of 10 in one million. Therefore, impacts associated with carcinogenic risk would be less than significant with mitigation incorporated.

Exposure Scenario	Cancer Risk (Risk per Million) ^{1, 2}	Significance Threshold (Risk per Million)	Exceeds Significance Threshold?
Construction			
Unmitigated	5.77	10	No
Operation³			
Unmitigated	153.02	10	Yes
Mitigated	0.07	10	No
Combined Construction + Operation⁴			
Unmitigated	144.87	10	Yes
Mitigated	5.80	10	No
¹ Refer to Appendix A . ² The reported annual pollutant concentration is at the closest maximally exposed individual resident (MEIR) to the Project site. ³ Operational risk assumes a full 30 years of exposure beginning with the 3 rd trimester. ⁴ Combined risk assumes the beginning of operational risk after the conclusion of construction activities.			

5.2 Non-Carcinogenic Hazard

The significance thresholds for TAC exposure also require an evaluation of non-cancer risk stated in terms of a hazard index. Non-cancer chronic impacts are calculated by dividing the annual average concentration by the REL for that substance. The REL is defined as the concentration at which no adverse non-cancer health effects are anticipated. RELs are designed to protect sensitive individuals within the population. According to OEHHA, the REL for DPM is 5 and the target organ is the respiratory system.¹³

Chronic non-carcinogenic impacts are shown in [Table 3: Chronic Hazard Assessment](#). A chronic hazard index of 1.0 is considered individually significant. The hazard index is calculated by dividing the chronic exposure by the reference exposure level. The chronic hazard was calculated based on the highest annual average concentration at the maximally exposed individual receptor. The highest maximum chronic index associated with unmitigated DPM emissions from the Project would be 0.0401. It should be noted that there is no acute REL for DPM and acute health risk cannot be calculated. Therefore, non-carcinogenic hazards are calculated to be within acceptable limits and a less than significant impact would occur. Impacts would be less than significant.

Exposure Scenario	Annual Concentration ($\mu\text{g}/\text{m}^3$) ^{1, 2}	Chronic Hazard ¹
Construction	0.0844	0.0169
Operation	0.2007	0.0401
<i>SCAQMD Threshold</i>	<i>N/A</i>	<i>1.0</i>
Threshold Exceeded?	N/A	No
Refer to Appendix A . According to OEHHA, the REL for DPM is 5 and the target organ is the respiratory system. The reported pollutant concentration is at the closest receptor (maximally exposed individual receptor).		

¹³ California Office of Environmental Health Hazard Assessment, *OEHHA Acute, 8-hour and Chronic Reference Exposure Level (REL) Summary*, <https://oehha.ca.gov/air/general-info/oehha-acute-8-hour-and-chronic-reference-exposure-level-rel-summary>. Accessed September 2022.

5.3 Conclusion

As described above, impacts related to cancer risk would be less than significant with mitigation incorporated. Additionally, non-carcinogenic hazards are calculated to be within acceptable limits. It should be noted that the impacts assess the Project's incremental contribution to health risk impacts, consistent with the SCAQMD guidance and methodology. The SCAQMD has not established separate cumulative thresholds and does not require combining impacts from cumulative projects. The SCAQMD considers projects that do not exceed the project-specific thresholds to generally not be cumulatively significant.¹⁴ Therefore, impacts related to health risk from the Project would be less than significant.

Mitigation Measures:

MM HRA-1 Only zero emissions (ZE) off-road equipment (e.g., electric yard trucks/hostlers, forklifts, indoor material handling equipment, etc.) shall be utilized onsite for daily warehouse and business operations. The Project developer/facility owner shall disclose this requirement to all tenants/business entities prior to the signing of any lease agreement. In addition, the limitation to use only ZE off-road equipment shall be included in all leasing agreements.

Prior to issuance of a Business License for a new tenant/business entity, the Project developer/facility owner and tenant/business entity shall provide to the City of Rialto Planning Department and Business License Department a signed document (verification document) noting that the Project development/facility owner has disclosed to the tenant/business entity the requirement to use only ZE equipment for daily operations. This verification document shall be signed by authorized agents for the Project developer/facility owner and tenant/business entities. In addition, if applicable, the tenant/business entity shall provide documentation (e.g., purchase or rental agreement) to the City of Rialto Planning Department and Business License Department to verify, to the City's satisfaction, that any off-road equipment utilized will be ZE.

Level of Significance: Less than significant impact with mitigation incorporated.

¹⁴ South Coast Air Quality Management District, White Paper on Potential Control Strategies to Address Cumulative Impacts from Air Pollution, August 2003.

6 REFERENCES

1. California Air Pollution Control Officers Association, *Health Risk Assessment for Proposed Land Use Projects*, July 2009.
2. California Air Resources Board, *EMFAC 2021 Web Database*, www.arb.ca.gov/emfac
3. California Air Resources Board, *Risk Reduction Plan to Reduce Particulate Matter Emissions from Diesel-Fueled Engines and Vehicles*, October 2000.
4. California Office of Environmental Health Hazard Assessment, *Air Toxics Hot Spots Program Risk Assessment Guidelines*, August 2003.
5. California Office of Environmental Health Hazard Assessment, *Air Toxics Hot Spots Program Risk Assessment Guidance Manual for Preparation of Health Risk Assessments*, February 2015.
6. California Office of Environmental Health Hazard Assessment, *CalEnviroScreen 4.0 Results (October 2021 Update)*, <https://oehha.ca.gov/calenviroscreen/report/calenviroscreen-40>.
7. California Office of Environmental Health Hazard Assessment, *OEHHA Acute, 8-hour and Chronic Reference Exposure Level (REL) Summary*, <https://oehha.ca.gov/air/general-info/oehha-acute-8-hour-and-chronic-reference-exposure-level-rel-summary>.
8. Health Effects Institute, *Advanced Collaborative Emissions Study (ACES): Lifetime Cancer and Non-Cancer Assessment in Rats Exposed to New-Technology Diesel Exhaust*, January 2015.
9. Kimley-Horn and Associates, Inc., *Scoping Agreement for Traffic Impact Analysis for 322 Jurupa Avenue Industrial Project*, March 2023
10. Lakes Environmental, *AERMOD View Gaussian Plume Air Dispersion Model*, Version 10.2.1.
11. Ralph Propper, et al., *Ambient and Emission Trends of Toxic Air Contaminants in California*, Environmental Science and Technology, September 2015.
12. South Coast Air Quality Management District, *Air Toxics Control Plan for the Next Ten Years*, March 2000.
13. South Coast Air Quality Management District, *Addendum to the Air Toxics Control Plan*, March 2004.
14. South Coast Air Quality Management District, *SCAQMD Meteorological Data for AERMOD*, <http://www.aqmd.gov/home/air-quality/meteorological-data>.
15. South Coast Air Quality Management District, *Multiple Air Toxics Exposure Study (MATES V)*, August 2021.
16. South Coast Air Quality Management District, *SCAQMD Modeling Guidance for AERMOD*, <http://www.aqmd.gov/home/air-quality/meteorological-data/modeling-guidance>
17. South Coast Air Quality Management District, *White Paper on Potential Control Strategies to Address Cumulative Impacts from Air Pollution*, August 2003.
18. United States Environmental Protection Agency, *Exposure Factors Handbook: 2011 Edition*, September 2011.
19. United States Environmental Protection Agency (U.S. EPA), *Control of Air Pollution from New Motor Vehicles: Heavy-Duty Engine and Vehicle Standards and Highway Diesel Fuel Sulfur Control Requirements*, Final Rule. 40 Code of Federal Regulations, Parts 69, 80, and 86. January 18, 2001.

Appendix A

Modeling Data

CONSTRUCTION

Construction Duration (days)			
2023	2024		Total
65	195		260

Construction

Year	PM10 Exhaust Onsite [Group: P1ONSITE]			ONSITE
	Tons/Year	g/s	Weighted Average On-Site Rate	
2023	0.040861403	0.019802	8.93E-03	
2024	3.29E-02	0.005311		

Group: OFFSITE

Year	Trips		Miles		Weighted Trip length
	Vendor	Hauling	Vendor	Hauling	
2023	98	6,547	10.2	20	19.86
2024	1,710	-	10.2	20	10.20

Year	PM10 Exhaust Off-Site			Weighted Average Off-Site Rate
	Tons/Year	g/s	g/s per mile	
2023	2.91E-03	0.001410	7.09964E-05	2.23E-05
2024	3.82E-04	0.000062	6.04905E-06	

Group: OFFSITE

	Speed	Length (meters)	Length (Miles)	Emissions (g/sec per mile)	Emission Rate (g/sec)	
Jurupa e/o Willow	40	427.7	0.27	2.23E-05	5.92E-06	HAUL2
Riverside n/o Jurupa	55	1419.9	0.88	2.23E-05	1.97E-05	HAUL3
					2.80E-05	

Willow n/o Jurupa
Jurupa e/o Willow
Riverside n/o Jurupa

Plume Width (m)	Segment Length (m)	Source Area (m2)	AERMOD Unitized	
			Emissions Rate (g/s)	
7	177	1239	0.034366549	HAUL1
15	427.7	6415.5	0.177948825	HAUL2
20	1419.9	28398	0.787684627	HAUL3
		36052.5	1	

Year	On-Site Construction Emissions			Off-Site Construction Emissions		
	Phase	Exhaust PM10 tons/yr		Year	Phase	Exhaust PM10 tons/yr
2023	Demo	0.012002		2023	Demo	0.000235
2023	Site Prep	0.018051		2023	Site Prep	-
2023	Grading	0.009427		2023	Grading	0.002651
2023	Building Constr.	0.001382		2023	Building Construc	0.000022
	2023 Total	0.040861			Total	0.002909
2024	Building Constr.	0.021510		2024	Building Construc	0.000382
2024	Paving	0.010509		2024	Paving	-
2024	Architectural Cc	0.000860		2024	Architectural Coa	-
	2024 Total	0.032879			Total	0.000382

OPERATIONS

Truck Route Emissions	Speed (mph)	Trips (veh/day)	Emission Factor (g/m)	Length (meters)	Length (mi/veh)	Emissions (g/day)	Emission Rate (g/sec)	
Group: ONRUN								
ONSITE1	Onsite Drive Aisle *	15	41	0.01138	109.7	0.07	3.18E-02	3.68E-07
							3.68E-07	
Group: OFFSITE								
ONROAD1	Willow n/o Jurupa	40	41	0.00877	150.1	0.09	3.35E-02	3.88E-07
ONROAD2	Jurupa w/o Willow	40	41	0.00877	160.6	0.10	3.59E-02	4.15E-07
ONROAD3	Jurupa e/o Willow	40	82	0.00877	427.7	0.27	1.91E-01	2.21E-06
ONROAD4	Riverside n/o Jurupa	55	82	0.01755	1419.9	0.88	1.27E+00	1.47E-05
							8.03E-07	

Plume Width (m)	Segment Length (m)	Source Area (m ²)	AERMOD Unutilized Emissions Rate (g/s)
8.8	109.7	965.36	1
Total Area (m ²)		965.36	1

Plume Width (m)	Segment Length (m)	Source Area (m ²)	AERMOD Unutilized Emissions Rate (g/s)
7	150.1	1050.7	0.028406203
7	160.6	1124.2	0.030393312
15	427.7	6415.5	0.17344627
20	1419.9	28398	0.767754215
Total Area (m ²)		36988.4	1

Loading Dock Idling	Speed (mph)	Trips (veh/day)	Emission Factor (g/hr)	Duration (hr/veh)	Emissions (g/day)	Idling Emission Rate (g/sec)	AERMOD Unutilized Emissions Rate (g/s)	
IDLE1	Building Idle	Idle	41	0.001917678	0.25	1.97E-02	2.28E-07	1.00
						2.28E-07	1	

Offroad Equipment	Forklift (PM ₁₀) (g/sec)	Hostler (PM ₁₀) (g/sec)	Total Emission Rate (g/sec)	AERMOD Unutilized Emissions Rate (g/s)	
OFFROAD1	Offroad Equipment	7.82E-04	8.80E-04	1.66E-03	1.00E+00
				1.66E-03	

Generators	# of Generators	Emission factor (tons/yr)	Emission factor (g/sec)	AERMOD Unutilized Emissions Rate (g/s)	
GEN1	Generator	1	0.006200	0.00018	1.0000
				0.00018	

Total truck trips		
2-axle	2	0.02
3-axle	23	0.28
4+axle	57	0.70
Total	82	

Unutilized emission rates (1 g/s) were used for source groups in AERMOD.
 Truck routes were composed of several street segments, thus the emission rate for each segment needed to sum to 1.0.
 The emission rate for each segment was based on the area of the segment (segment length x segment width) divided by the total area of the route (sum of each segment's area).
 * Onsite Drive Aisle assumes total trips divided by 2 due to two access points.

CONSTRUCTION RISK CALCULATIONS

Table with columns: Discrete Receptor ID, X, Y, Concentration (AVERAGE CONC), Onsite, Offsite, Unmitigated, Residential Dose (3rd Trl, 0-2, 2-9, 9-16, 16-30), Risk by Age Group (3rd Trl, 0-2, 2-9, 9-16, 16-30), Total Risk. Rows list receptors 140-286 with their respective coordinates and risk values.

CONSTRUCTION RISK CALCULATIONS

Table with columns: Discrete Receptor ID, X, Y, X Y, Concentration (AVERAGE CONC) [ug/m3], Concentration (AVERAGE CONC) [ug/m3], Residential Dose, Risk by Age Group (3rd Tr, 0-2, 2-9, 9-16, 16-30, 3rd Tr, 0-2, 2-9, 9-16, 16-30, Total Risk). The table contains a large grid of numerical data points representing risk calculations for various receptors and age groups.

CONSTRUCTION RISK CALCULATIONS

Discrete Receptor ID	X	Y	X Y	Concentration (AVERAGE CONC) [ug/m ³]		Concentration (AVERAGE CONC) [ug/m ³]		Total	Unmitigated	Residential Dose					Risk by Age Group					
				Onsite	Offsite	Onsite	Offsite			3rd Tri	0-2	2-9	9-16	16-30	3rd Tri	0-2	2-9	9-16	16-30	Total Risk
RES_SS	S81_RES_1_464844.3	3766625.97	464844.32, 3766625.97	0.04756	0.0274	4.25E-04	7.68E-07	4.26E-04	1.5E-07	4.4E-07	2.6E-07	2.3E-07	1.1E-07	5.8E-09	2.3E-08	0.0E+00	0.0E+00	0.0E+00	0.0E+00	2.9E-08
RES_SS	S82_RES_1_464644.3	3766675.97	464644.32, 3766675.97	0.04648	0.02431	4.15E-04	6.82E-07	4.16E-04	1.4E-07	4.3E-07	2.5E-07	2.3E-07	1.0E-07	5.7E-09	2.3E-08	0.0E+00	0.0E+00	0.0E+00	0.0E+00	2.8E-08
RES_SS	S83_RES_1_464694.3	3766675.97	464694.32, 3766675.97	0.04821	0.02529	4.31E-04	7.09E-07	4.31E-04	1.5E-07	4.5E-07	2.6E-07	2.4E-07	1.1E-07	5.9E-09	2.4E-08	0.0E+00	0.0E+00	0.0E+00	0.0E+00	2.9E-08
RES_SS	S84_RES_1_464744.3	3766675.97	464744.32, 3766675.97	0.04966	0.02631	4.44E-04	7.38E-07	4.44E-04	1.5E-07	4.6E-07	2.7E-07	2.4E-07	1.1E-07	6.0E-09	2.4E-08	0.0E+00	0.0E+00	0.0E+00	0.0E+00	3.0E-08
RES_SS	S85_RES_1_464794.3	3766675.97	464794.32, 3766675.97	0.05077	0.02737	4.54E-04	7.67E-07	4.54E-04	1.6E-07	4.7E-07	2.7E-07	2.5E-07	1.1E-07	6.2E-09	2.5E-08	0.0E+00	0.0E+00	0.0E+00	0.0E+00	3.1E-08
RES_SS	S86_RES_1_464644.3	3766725.97	464644.32, 3766725.97	0.04908	0.02492	4.38E-04	6.99E-07	4.39E-04	1.5E-07	4.6E-07	2.7E-07	2.4E-07	1.1E-07	6.0E-09	2.4E-08	0.0E+00	0.0E+00	0.0E+00	0.0E+00	3.0E-08
RES_SS	S87_RES_1_464694.3	3766725.97	464694.32, 3766725.97	0.05132	0.02599	4.58E-04	7.29E-07	4.59E-04	1.6E-07	4.8E-07	2.8E-07	2.5E-07	1.1E-07	6.2E-09	2.5E-08	0.0E+00	0.0E+00	0.0E+00	0.0E+00	3.1E-08
RES_SS	S88_RES_1_464744.3	3766725.97	464744.32, 3766725.97	0.05325	0.02711	4.76E-04	7.60E-07	4.76E-04	1.6E-07	5.0E-07	2.9E-07	2.6E-07	1.2E-07	6.5E-09	2.6E-08	0.0E+00	0.0E+00	0.0E+00	0.0E+00	3.3E-08

Residential Dose _{air} =		(C _{air} * (BR/BW) * A * EF * 10 ³)	
A	1	Inhalation absorption factor ¹	
EF	0.96	Exposure Frequency (350/year) ²	
10 ³	1.0E-06	Microgra	

Residential Risk = DOSE _{air} * CPF * ASF * ED/AT * FAH			
CPF	1.1	Cancer Potency Factor for DPM ⁴	
AT	70	Averaging Time ⁵	

Age	BR/BW	ASF	FAH	ED
3rd tri	361	10	1	0.25
0-2	1090	10	1	0.33
2-9	631	3	1	0
9-16	572	3	1	0
16-30	261	1	0.73	0

*Construction would occur over 7 months
 *Breathing rates are 95th percentile for 3rd to 2 and 80th percentile for 2 and greater.

- Notes:
- 1 Inhalation Absorption Factor, OEHHA 2015, p 5-24
 - 2 Exposure Frequency (days/year), OEHHA 2015, p 5-24, 350/365 days in a year for a resident, and OEHHA 2015, p 5-28, 250/365 days, 5 days/week, 50 weeks/yr
 - 3 µg to mg conversions, liters to cubic meters conversion, OEHHA 2015, Equations 5.4.1.1, page 5-24
 - 4 Cancer Potency Factor for DPM, OEHHA 2015, Table 7.1, page 7-5
 - 5 Averaging Time, OEHHA 2015, Equation 8.2.4 A, page 8-7
 - 6 Daily Breathing Rate normalized to Body Weight, OEHHA 2015, Table 5.7, page 5-25 (95th percentile for 3rd-2yrs, 80th for other age groups)
 - 7 Age Sensitivity Factor, OEHHA 2015, Table 8.3, page 8-5
 - 8 Exposure Duration, OEHHA 2015, Equation 8.2.4 A, page 8-7
 - 9 Fraction of Time at Home, OEHHA 2015, Table 8.4, page 8-5
 - 10 Worker Adjustment Factor, OEHHA 2015, Equation 5.4.1.2 B, page 5-29

Unmitigated Max Concentration		Unmitigated Max Cancer Risk	
Residential Max	0.084450	Residential Max	5.77E-06
			5.77
			LTS
Location	465350.71, 3767557.02	Location	465350.71, 3767557.02
Rec #	9, RES, S	Rec #	9, RES, S

OPERATIONS

Table with columns: Discrete Receptor ID, X, Y, Z, Concentration (AVERAGE CONC) [µg/m³] at 1 g/s, Risk by Age Group, and Residential Dose. The table lists numerous receptors and their corresponding risk metrics across various parameters.

OPERATIONAL RISK CALCULATIONS - UNLIMITED

Table with columns for Ductile Receptor ID, X, Y, Z, Concentration (AVERAGE CONC) [µg/m³] at 1 y's, Orientation, and Risk by Age Group. It includes sub-columns for Onsite, Offsite, and Unmitigated concentrations across various age groups (3rd Trn, 2nd Trn, 1st Trn, etc.).

OPERATIONAL RISK CALCULATIONS - UNLIMITED

Table with columns: Ductile Receptor ID, X, Y, Z, Concentration (AVERAGE CONC) [µg/m³] at 1g's, Off-axis, On-axis, Generator, Off-axis, On-axis, Unmitigated, Residential Use, Risk by Age Group. Rows include receptor IDs 367-925 and various receptor types like R1, R2, etc.

Concentration (AVERAGE CONC) [ug/m³] at 1 g/s

Concentration (AVERAGE CONC) [ug/m³]

Unmitigated

Residential Dose

Risk by Age Group

Table with 31 columns: Ductless Receptor ID, X, Y, X, Y, Running, Onsite, Offroad, Generator, Offsite, Total, Unmitigated, B2Tr, B2C, 2v9, 9v16, 16v30, B3Tr, B3C, 2v9, 9v16, 16v30, Total Risk. The table contains a dense grid of numerical values for each receptor and age group combination.

Residential Dose _{Ear} = (Cair*BR/BW)*A*EF*10 ³	
A	1 Inhalation absorption factor ¹
EF	0.96 Exposure frequency (360/year) ²
10 ³	1.0E-04 Micrograms to milligrams conversion, liters to cubic meters conversion ³

Residential Risk = Dose _{Ear} * OPF * ASF * ED/AT * FAH	
OPF	1.1 Cancer Potency Factor for DPM ⁴
AT	70 Averaging Time ⁵

Age	BR/BW	ASF	FAH	ED
3rd Tr	361	10	1	0.25
0-2	1090	10	1	2
2-9	631	3	1	7
9-16	572	3	1	7
16-20	261	1	0.73	13.75
				30

- Notes:
- Inhalation Absorption Factor, OEHHA 2015, p 5-24
 - Exposure Frequency (day/year), OEHHA 2015, p 5-24, 350/365 days in a year for a resident, and OEHHA 2015, p 5-26, 250/365 days, 5 days/week, 50 weeks/year
 - µg to mg conversion, liters to cubic meters conversion, OEHHA 2015, Equation 5.4.1.1, page 5-24
 - Cancer Potency Factor for DPM, OEHHA 2015, Table 7.1, page 7-5
 - Averaging Time, OEHHA 2015, Equation 8.2.4 A, page 8-7
 - Daily Breathing Rate, normalized to Body Weight, OEHHA 2015, Table 5.7, page 5-25 (95 %ile for 3rd 2yr, 80th for other age groups)
 - Age Sensitivity Factor, OEHHA 2015, Table 8.3, page 8-5
 - Exposure Duration, OEHHA 2015, Equation 8.2.4 A, page 8-7
 - Fraction of Time at Home, OEHHA 2015, Table 8.4, page 8-5
 - Worker Adjustment Factor, OEHHA 2015, Equation 5.4.1.2 B, page 5-29

Unmitigated Max Concentration		Unmitigated Max Cancer risk		
Residential Max.	0.200143	Residential Max.	7.5E-04	153.02 Exceed
Location	465241 38, 3767689 38	Location	465241 38, 3767689 38	
Rece#	526, 853, #W	Rece#	526, 853, #W	

OPERATIONALS

Table with columns: Operational ID, Concentration (Average CO2 ppm), and Risk by Age Group. The table lists 998 operational entries, each with a unique ID and associated CO2 concentration values.

Table with columns for various risk categories (e.g., 194 RES, 195 RES) and numerical values for each. The table contains multiple columns of data, likely representing different risk metrics or scenarios.

Table with multiple columns containing alphanumeric codes and numerical values. The table is organized in a grid-like structure with rows and columns of data points.



Residential DCGE _{air} = (C _{air} * BB/RW) * A * EF * 10 ³		Residential Risk = DCGE _{air} * CF * ASF * ED/AT * FAH	
A	1 Inhalation absorption factor ¹	CF	1.1 Cancer Potency Factor for EDPM ⁴
EF	0.56 Exposure frequency (350 days/yr) ²	AT	30 Averaging Time ⁵
10 ³	Micrograms to milligrams conversion, liters to cubic meters conversion ³		

Age	BB/RW	ASF	FAH	ED
20/14	261	10	1	0.25
0/2	1000	10	1	2
2/0	631	3	1	7
WtA	522	3	1	7
10/30	261	1	0.73	13.35

Notes:

- Inhalation Absorption Factor, OEHHA 2015, p 5-24
- Exposure Frequency (Days/year), OEHHA 2015, p 5-24, 350/365 days in a year for a resident, and OEHHA 2015, p 5-26, 350/365 days, 5 days/week, 50 weeks/year
- liters to cubic meters conversion, Micrograms to cubic meters conversion, OEHHA 2015, Equations 4.1.1, page 5-24
- Cancer Potency Factor for EDPM, OEHHA 2015, Table 7.1, page 7-5
- Averaging Time, OEHHA 2015, Equation 3.2.4.A, page 6-7
- Daily Breathing Rate, normalized to Body Weight, OEHHA 2015, Table 5.7, page 5-25 (95 Nth for 3rd dyn, 80th for other age groups)
- Age-Sensitivity Factor, OEHHA 2015, Table 6.3, page 6-5
- Exposure Duration, OEHHA 2015, Equation 3.2.4.A, page 6-7
- Factor of Time at Home, OEHHA 2015, Table 6.4, page 6-5
- Worker Adjustment Factor, OEHHA 2015, Equation 4.1.2.B, page 5-29

Milligrams/Meter Cubed/Day	Milligrams/Meter Cubed/Day
Residential Max: 0.00002	Residential Max: 6.9E-05
Location: 465241.38, 3767689.38	Location: 465241.38, 3767689.38
Risk #: 526, RES_AW	Risk #: 526, RES_AW

0.07

COMBINED RISK - UNMITIGATED

Table with columns for Discrete Receptor ID, X, Y, X, Y, Construction Operations, and Risk by Age Group (3rd Tr, C-0-2, O-0-2, 2-9, 9-16, 16-30, 3rd Tr, C-0-2, O-0-2, 2-9, 9-16, 16-30, Total Risk). The table lists receptor IDs 1 through 132 and provides data for each receptor across various age groups and risk metrics.

COMBINED RISK CALCULATIONS - UNMITIGATED

559 RES_SS	559_RES_1_465044.3	3766475.97	465044.32	3766475.97	3.23E-04	1.50E-03	1.1E-07	3.4E-07	1.6E-06	9.1E-07	8.3E-07	3.8E-07	4.4E-09	1.8E-08	4.1E-07	3.0E-07	2.7E-07	5.9E-08	1.1E-06
560 RES_SS	560_RES_1_465094.3	3766475.97	465094.32	3766475.97	3.16E-04	1.51E-03	1.1E-07	3.3E-07	1.6E-06	9.1E-07	8.3E-07	3.8E-07	4.3E-09	1.7E-08	4.1E-07	3.0E-07	2.7E-07	6.0E-08	1.1E-06
561 RES_SS	561_RES_1_465144.3	3766475.97	465144.32	3766475.97	3.08E-04	1.51E-03	1.1E-07	3.2E-07	1.6E-06	9.2E-07	8.3E-07	3.8E-07	4.2E-09	1.7E-08	4.1E-07	3.0E-07	2.7E-07	6.0E-08	1.1E-06
562 RES_SS	562_RES_1_464644.3	3766525.97	464644.32	3766525.97	3.50E-04	1.39E-03	1.2E-07	3.7E-07	1.4E-06	8.4E-07	7.6E-07	3.5E-07	4.8E-09	1.9E-08	3.8E-07	2.8E-07	2.5E-07	5.5E-08	9.9E-07
563 RES_SS	563_RES_1_464694.3	3766525.97	464694.32	3766525.97	3.57E-04	1.43E-03	1.2E-07	3.7E-07	1.5E-06	8.6E-07	7.8E-07	3.6E-07	4.9E-09	2.0E-08	3.9E-07	2.8E-07	2.6E-07	5.6E-08	1.0E-06
564 RES_SS	564_RES_1_464744.3	3766525.97	464744.32	3766525.97	3.62E-04	1.46E-03	1.3E-07	3.8E-07	1.5E-06	8.8E-07	8.0E-07	3.7E-07	4.9E-09	2.0E-08	4.0E-07	2.9E-07	2.6E-07	5.8E-08	1.0E-06
565 RES_SS	565_RES_1_464794.3	3766525.97	464794.32	3766525.97	3.65E-04	1.50E-03	1.3E-07	3.8E-07	1.6E-06	9.0E-07	8.2E-07	3.7E-07	5.0E-09	2.0E-08	4.1E-07	3.0E-07	2.7E-07	5.9E-08	1.1E-06
566 RES_SS	566_RES_1_464844.3	3766525.97	464844.32	3766525.97	3.66E-04	1.53E-03	1.3E-07	3.8E-07	1.6E-06	9.2E-07	8.4E-07	3.8E-07	5.0E-09	2.0E-08	4.2E-07	3.0E-07	2.8E-07	6.0E-08	1.1E-06
567 RES_SS	567_RES_1_464894.3	3766525.97	464894.32	3766525.97	3.65E-04	1.55E-03	1.3E-07	3.8E-07	1.6E-06	9.4E-07	8.5E-07	3.9E-07	5.0E-09	2.0E-08	4.2E-07	3.1E-07	2.8E-07	6.1E-08	1.1E-06
568 RES_SS	568_RES_1_464944.3	3766525.97	464944.32	3766525.97	3.56E-04	1.59E-03	1.2E-07	3.7E-07	1.7E-06	9.6E-07	8.7E-07	4.0E-07	4.8E-09	1.9E-08	4.4E-07	3.2E-07	2.9E-07	6.3E-08	1.1E-06
569 RES_SS	569_RES_1_465044.3	3766525.97	465044.32	3766525.97	3.49E-04	1.61E-03	1.2E-07	3.6E-07	1.7E-06	9.7E-07	8.8E-07	4.0E-07	4.7E-09	1.9E-08	4.4E-07	3.2E-07	2.9E-07	6.4E-08	1.1E-06
570 RES_SS	570_RES_1_465094.3	3766525.97	465094.32	3766525.97	3.41E-04	1.62E-03	1.2E-07	3.6E-07	1.7E-06	9.8E-07	8.9E-07	4.0E-07	4.6E-09	1.9E-08	4.4E-07	3.2E-07	2.9E-07	6.4E-08	1.1E-06
571 RES_SS	571_RES_1_465144.3	3766525.97	465144.32	3766525.97	3.32E-04	1.62E-03	1.1E-07	3.5E-07	1.7E-06	9.8E-07	8.9E-07	4.0E-07	4.5E-09	1.8E-08	4.4E-07	3.2E-07	2.9E-07	6.4E-08	1.1E-06
572 RES_SS	572_RES_1_464644.3	3766575.97	464644.32	3766575.97	3.71E-04	1.46E-03	1.3E-07	3.9E-07	1.5E-06	8.9E-07	8.0E-07	3.7E-07	5.0E-09	2.0E-08	4.0E-07	2.9E-07	2.6E-07	5.8E-08	1.0E-06
573 RES_SS	573_RES_1_464694.3	3766575.97	464694.32	3766575.97	3.80E-04	1.51E-03	1.3E-07	4.0E-07	1.6E-06	9.1E-07	8.3E-07	3.8E-07	5.2E-09	2.1E-08	4.1E-07	3.0E-07	2.7E-07	6.0E-08	1.1E-06
574 RES_SS	574_RES_1_464744.3	3766575.97	464744.32	3766575.97	3.87E-04	1.55E-03	1.3E-07	4.0E-07	1.6E-06	9.4E-07	8.5E-07	3.9E-07	5.3E-09	2.1E-08	4.2E-07	3.1E-07	2.8E-07	6.1E-08	1.1E-06
575 RES_SS	575_RES_1_464794.3	3766575.97	464794.32	3766575.97	3.92E-04	1.59E-03	1.4E-07	4.1E-07	1.7E-06	9.6E-07	8.7E-07	4.0E-07	5.3E-09	2.1E-08	4.3E-07	3.2E-07	2.9E-07	6.3E-08	1.1E-06
576 RES_SS	576_RES_1_464844.3	3766575.97	464844.32	3766575.97	3.94E-04	1.62E-03	1.4E-07	4.1E-07	1.7E-06	9.8E-07	8.9E-07	4.1E-07	5.4E-09	2.2E-08	4.4E-07	3.2E-07	2.9E-07	6.4E-08	1.2E-06
577 RES_SS	577_RES_1_464644.3	3766625.97	464644.32	3766625.97	3.93E-04	1.55E-03	1.4E-07	4.1E-07	1.6E-06	9.4E-07	8.5E-07	3.9E-07	5.3E-09	2.2E-08	4.2E-07	3.1E-07	2.8E-07	6.1E-08	1.1E-06
578 RES_SS	578_RES_1_464694.3	3766625.97	464694.32	3766625.97	4.05E-04	1.60E-03	1.4E-07	4.2E-07	1.7E-06	9.7E-07	8.8E-07	4.0E-07	5.5E-09	2.2E-08	4.4E-07	3.2E-07	2.9E-07	6.3E-08	1.1E-06
579 RES_SS	579_RES_1_464744.3	3766625.97	464744.32	3766625.97	4.15E-04	1.65E-03	1.4E-07	4.3E-07	1.7E-06	1.0E-06	9.0E-07	4.1E-07	5.6E-09	2.3E-08	4.5E-07	3.3E-07	3.0E-07	6.5E-08	1.2E-06
580 RES_SS	580_RES_1_464794.3	3766625.97	464794.32	3766625.97	4.21E-04	1.69E-03	1.5E-07	4.4E-07	1.8E-06	1.0E-06	9.3E-07	4.2E-07	5.7E-09	2.3E-08	4.6E-07	3.4E-07	3.1E-07	6.7E-08	1.2E-06
581 RES_SS	581_RES_1_464844.3	3766625.97	464844.32	3766625.97	4.26E-04	1.73E-03	1.5E-07	4.4E-07	1.8E-06	1.0E-06	9.5E-07	4.3E-07	5.8E-09	2.3E-08	4.7E-07	3.5E-07	3.1E-07	6.8E-08	1.2E-06
582 RES_SS	582_RES_1_464644.3	3766675.97	464644.32	3766675.97	4.16E-04	1.64E-03	1.4E-07	4.3E-07	1.7E-06	9.9E-07	9.0E-07	4.1E-07	5.7E-09	2.3E-08	4.5E-07	3.3E-07	3.0E-07	6.5E-08	1.2E-06
583 RES_SS	583_RES_1_464694.3	3766675.97	464694.32	3766675.97	4.31E-04	1.69E-03	1.5E-07	4.5E-07	1.8E-06	1.0E-06	9.3E-07	4.2E-07	5.9E-09	2.4E-08	4.6E-07	3.4E-07	3.1E-07	6.7E-08	1.2E-06
584 RES_SS	584_RES_1_464744.3	3766675.97	464744.32	3766675.97	4.44E-04	1.75E-03	1.5E-07	4.6E-07	1.8E-06	1.1E-06	9.6E-07	4.4E-07	6.0E-09	2.4E-08	4.8E-07	3.5E-07	3.2E-07	6.9E-08	1.2E-06
585 RES_SS	585_RES_1_464794.3	3766675.97	464794.32	3766675.97	4.54E-04	1.80E-03	1.6E-07	4.7E-07	1.9E-06	1.1E-06	9.9E-07	4.5E-07	6.2E-09	2.5E-08	4.9E-07	3.6E-07	3.3E-07	7.1E-08	1.3E-06
586 RES_SS	586_RES_1_464844.3	3766725.97	464844.32	3766725.97	4.39E-04	1.73E-03	1.5E-07	4.6E-07	1.8E-06	1.0E-06	9.5E-07	4.3E-07	6.0E-09	2.4E-08	4.7E-07	3.5E-07	3.1E-07	6.8E-08	1.2E-06
587 RES_SS	587_RES_1_464694.3	3766725.97	464694.32	3766725.97	4.59E-04	1.80E-03	1.6E-07	4.8E-07	1.9E-06	1.1E-06	9.9E-07	4.5E-07	6.2E-09	2.5E-08	4.9E-07	3.6E-07	3.3E-07	7.1E-08	1.3E-06
588 RES_SS	588_RES_1_464744.3	3766725.97	464744.32	3766725.97	4.76E-04	1.86E-03	1.6E-07	5.0E-07	1.9E-06	1.1E-06	1.0E-06	4.7E-07	6.5E-09	2.6E-08	5.1E-07	3.7E-07	3.4E-07	7.4E-08	1.3E-06

Residential DOSEair = (Cair*(BR/BW) ^A *EF*10 ^B)		
A	1	Inhalation absorption factor ¹
EF	0.96	Exposure frequency (350/year) ²
10 ^B	1.0E-06	Micrograms to milligrams conversions, liters to cubic meters conversion ³

Residential Risk = DOSEair * CPF * ASF * ED/AT * FAH		
CPF	1.1	Cancer Potency Factor for DPM ⁴
AT	70	Averaging Time ⁵

Age	BR/BW	ASF	FAH	ED
3rd Tri	361	10	1	0.25
0-2	1090	10	1	0.33
0-2	1090	10	1	1.67
2-9	631	3	1	7
9-16	572	3	1	7
16-30	261	1	0.73	13.75
				30

*Breathing rates are 95th percentile for 3rd to 2 and 80th percentile for 2 and greater.

Unmitigated Max Cancer risk		
Residential Max:	1.45E-04	144.87 Exceed
Location	465241.38, 3767689.38	
Rec #	526, RES, AW	

Notes:

- 1 Inhalation Absorption Factor, OEHHA 2015, p 5-24
- 2 Exposure Frequency (days/year), OEHHA 2015, p 5-24, 250/365 days in a year for a resident, and OEHHA 2015, p 5-28, 250/365 days, 5 days/week, 50 weeks/year
- 3 µg to mg conversions, liters to cubic meters conversion, OEHHA 2015, Equation 6.4.1.1, page 5-24
- 4 Cancer Potency Factor for DPM, OEHHA 2015, Table 7.1, page 7-5
- 5 Averaging Time, OEHHA 2015, Equation 8.2.4 A, page 8-7
- 6 Daily Breathing Rate normalized to Body Weight, OEHHA 2015, Table 5.7, page 5-25 (95 %ile for 3rd-2yrs, 80th for other age groups)
- 7 Age Sensitivity Factor, OEHHA 2015, Table 8.3, page 8-5
- 8 Exposure Duration, OEHHA 2015, Equation 8.2.4 A, page 8-7
- 9 Fraction of Time at Home, OEHHA 2015, Table 8.4, page 8-5
- 10 Worker Adjustment Factor, OEHHA 2015, Equation 5.4.1.2 B, page 5-29

COMBINED RISK CALCULATIONS - MITIGATED

Table with columns for ID, Location, Date, and Risk Value. It contains a large grid of data points representing risk calculations across various locations and dates, with values ranging from 1.020e-03 to 8.56e-08.

COMBINED RISK CALCULATIONS - MITIGATED

Table with 14 columns: Row ID, Reference Number, Latitude, Longitude, Easting, Northing, Elevation, and 7 risk categories (R1-R7). The table contains a large number of rows with numerical data for each field.

COMBINED RISK CALCULATIONS - MITIGATED

557 RES_SS	557_RES_1_464944.3	3766475.97	464944.32	3766475.97	3.35E-04	1.07E-06	1.2E-07	3.5E-07	1.1E-09	6.5E-10	5.9E-10	2.7E-10	4.6E-09	1.8E-08	2.9E-10	2.1E-10	1.9E-10	4.2E-11	2.4E-08
558 RES_SS	558_RES_1_464994.3	3766475.97	464994.32	3766475.97	3.30E-04	1.08E-06	1.1E-07	3.4E-07	1.1E-09	6.6E-10	5.9E-10	2.7E-10	4.5E-09	1.8E-08	3.0E-10	2.2E-10	2.0E-10	4.3E-11	2.3E-08
559 RES_SS	559_RES_1_465044.3	3766475.97	465044.32	3766475.97	3.23E-04	1.10E-06	1.1E-07	3.4E-07	1.2E-09	6.7E-10	6.0E-10	2.8E-10	4.4E-09	1.8E-08	3.0E-10	2.2E-10	2.0E-10	4.3E-11	2.3E-08
560 RES_SS	560_RES_1_465094.3	3766475.97	465094.32	3766475.97	3.16E-04	1.11E-06	1.1E-07	3.3E-07	1.2E-09	6.7E-10	6.1E-10	2.8E-10	4.3E-09	1.7E-08	3.0E-10	2.2E-10	2.0E-10	4.4E-11	2.2E-08
561 RES_SS	561_RES_1_465144.3	3766475.97	465144.32	3766475.97	3.08E-04	1.12E-06	1.1E-07	3.2E-07	1.2E-09	6.8E-10	6.2E-10	2.8E-10	4.2E-09	1.7E-08	3.1E-10	2.2E-10	2.0E-10	4.4E-11	2.2E-08
562 RES_SS	562_RES_1_464644.3	3766525.97	464644.32	3766525.97	3.50E-04	9.81E-07	1.2E-07	3.7E-07	1.0E-09	5.9E-10	5.4E-10	2.5E-10	4.8E-09	1.9E-08	2.7E-10	2.0E-10	1.8E-10	3.9E-11	2.5E-08
563 RES_SS	563_RES_1_464694.3	3766525.97	464694.32	3766525.97	3.57E-04	1.01E-06	1.2E-07	3.7E-07	1.1E-09	6.1E-10	5.5E-10	2.5E-10	4.9E-09	2.0E-08	2.8E-10	2.0E-10	1.8E-10	4.0E-11	2.5E-08
564 RES_SS	564_RES_1_464744.3	3766525.97	464744.32	3766525.97	3.62E-04	1.04E-06	1.3E-07	3.8E-07	1.1E-09	6.3E-10	5.7E-10	2.6E-10	4.9E-09	2.0E-08	2.8E-10	2.1E-10	1.9E-10	4.1E-11	2.5E-08
565 RES_SS	565_RES_1_464794.3	3766525.97	464794.32	3766525.97	3.65E-04	1.06E-06	1.3E-07	3.8E-07	1.1E-09	6.4E-10	5.8E-10	2.7E-10	5.0E-09	2.0E-08	2.9E-10	2.1E-10	1.9E-10	4.2E-11	2.6E-08
566 RES_SS	566_RES_1_464844.3	3766525.97	464844.32	3766525.97	3.66E-04	1.09E-06	1.3E-07	3.8E-07	1.1E-09	6.6E-10	6.0E-10	2.7E-10	5.0E-09	2.0E-08	3.0E-10	2.2E-10	2.0E-10	4.3E-11	2.6E-08
567 RES_SS	567_RES_1_464894.3	3766525.97	464894.32	3766525.97	3.65E-04	1.11E-06	1.3E-07	3.8E-07	1.2E-09	6.7E-10	6.1E-10	2.8E-10	5.0E-09	2.0E-08	3.0E-10	2.2E-10	2.0E-10	4.4E-11	2.6E-08
568 RES_SS	568_RES_1_464944.3	3766525.97	464944.32	3766525.97	3.56E-04	1.15E-06	1.2E-07	3.7E-07	1.2E-09	7.0E-10	6.3E-10	2.9E-10	4.8E-09	1.9E-08	3.2E-10	2.3E-10	2.1E-10	4.5E-11	2.5E-08
569 RES_SS	569_RES_1_465044.3	3766525.97	465044.32	3766525.97	3.49E-04	1.17E-06	1.2E-07	3.6E-07	1.2E-09	7.1E-10	6.4E-10	2.9E-10	4.7E-09	1.9E-08	3.2E-10	2.3E-10	2.1E-10	4.6E-11	2.5E-08
570 RES_SS	570_RES_1_465094.3	3766525.97	465094.32	3766525.97	3.41E-04	1.18E-06	1.2E-07	3.6E-07	1.2E-09	7.2E-10	6.5E-10	3.0E-10	4.6E-09	1.9E-08	3.2E-10	2.4E-10	2.1E-10	4.7E-11	2.4E-08
571 RES_SS	571_RES_1_465144.3	3766525.97	465144.32	3766525.97	3.32E-04	1.19E-06	1.1E-07	3.5E-07	1.2E-09	7.2E-10	6.6E-10	3.0E-10	4.5E-09	1.8E-08	3.3E-10	2.4E-10	2.2E-10	4.7E-11	2.4E-08
572 RES_SS	572_RES_1_464644.3	3766575.97	464644.32	3766575.97	3.71E-04	1.03E-06	1.3E-07	3.9E-07	1.1E-09	6.2E-10	5.7E-10	2.6E-10	5.0E-09	2.0E-08	2.8E-10	2.1E-10	1.9E-10	4.1E-11	2.6E-08
573 RES_SS	573_RES_1_464694.3	3766575.97	464694.32	3766575.97	3.80E-04	1.06E-06	1.3E-07	4.0E-07	1.1E-09	6.4E-10	5.8E-10	2.7E-10	5.2E-09	2.1E-08	2.9E-10	2.1E-10	1.9E-10	4.2E-11	2.7E-08
574 RES_SS	574_RES_1_464744.3	3766575.97	464744.32	3766575.97	3.87E-04	1.09E-06	1.3E-07	4.0E-07	1.1E-09	6.6E-10	6.0E-10	2.7E-10	5.3E-09	2.1E-08	3.0E-10	2.2E-10	2.0E-10	4.3E-11	2.7E-08
575 RES_SS	575_RES_1_464794.3	3766575.97	464794.32	3766575.97	3.92E-04	1.12E-06	1.4E-07	4.1E-07	1.2E-09	6.8E-10	6.2E-10	2.8E-10	5.3E-09	2.1E-08	3.1E-10	2.2E-10	2.0E-10	4.4E-11	2.8E-08
576 RES_SS	576_RES_1_464844.3	3766575.97	464844.32	3766575.97	3.94E-04	1.15E-06	1.4E-07	4.1E-07	1.2E-09	7.0E-10	6.3E-10	2.9E-10	5.4E-09	2.2E-08	3.2E-10	2.3E-10	2.1E-10	4.5E-11	2.8E-08
577 RES_SS	577_RES_1_464644.3	3766625.97	464644.32	3766625.97	3.93E-04	1.08E-06	1.4E-07	4.1E-07	1.1E-09	6.6E-10	5.9E-10	2.7E-10	5.3E-09	2.2E-08	3.0E-10	2.2E-10	2.0E-10	4.3E-11	2.8E-08
578 RES_SS	578_RES_1_464694.3	3766625.97	464694.32	3766625.97	4.05E-04	1.12E-06	1.4E-07	4.2E-07	1.2E-09	6.8E-10	6.1E-10	2.8E-10	5.5E-09	2.2E-08	3.1E-10	2.2E-10	2.0E-10	4.4E-11	2.8E-08
579 RES_SS	579_RES_1_464744.3	3766625.97	464744.32	3766625.97	4.15E-04	1.15E-06	1.4E-07	4.3E-07	1.2E-09	7.0E-10	6.3E-10	2.9E-10	5.6E-09	2.3E-08	3.2E-10	2.3E-10	2.1E-10	4.6E-11	2.9E-08
580 RES_SS	580_RES_1_464794.3	3766625.97	464794.32	3766625.97	4.21E-04	1.19E-06	1.5E-07	4.4E-07	1.2E-09	7.2E-10	6.5E-10	3.0E-10	5.7E-09	2.3E-08	3.3E-10	2.4E-10	2.1E-10	4.7E-11	3.0E-08
581 RES_SS	581_RES_1_464844.3	3766625.97	464844.32	3766625.97	4.26E-04	1.22E-06	1.5E-07	4.4E-07	1.3E-09	7.4E-10	6.7E-10	3.1E-10	5.8E-09	2.3E-08	3.3E-10	2.4E-10	2.2E-10	4.8E-11	3.0E-08
582 RES_SS	582_RES_1_464644.3	3766675.97	464644.32	3766675.97	4.16E-04	1.14E-06	1.4E-07	4.3E-07	1.2E-09	6.9E-10	6.2E-10	2.8E-10	5.7E-09	2.3E-08	3.1E-10	2.3E-10	2.1E-10	4.5E-11	2.9E-08
583 RES_SS	583_RES_1_464694.3	3766675.97	464694.32	3766675.97	4.31E-04	1.18E-06	1.5E-07	4.5E-07	1.2E-09	7.1E-10	6.5E-10	2.9E-10	5.9E-09	2.4E-08	3.2E-10	2.3E-10	2.1E-10	4.6E-11	3.0E-08
584 RES_SS	584_RES_1_464744.3	3766675.97	464744.32	3766675.97	4.44E-04	1.22E-06	1.5E-07	4.6E-07	1.3E-09	7.4E-10	6.7E-10	3.0E-10	6.0E-09	2.4E-08	3.3E-10	2.4E-10	2.2E-10	4.8E-11	3.1E-08
585 RES_SS	585_RES_1_464794.3	3766675.97	464794.32	3766675.97	4.54E-04	1.26E-06	1.6E-07	4.7E-07	1.3E-09	7.6E-10	6.9E-10	3.1E-10	6.2E-09	2.5E-08	3.4E-10	2.5E-10	2.3E-10	5.0E-11	3.2E-08
586 RES_SS	586_RES_1_464644.3	3766725.97	464644.32	3766725.97	4.39E-04	1.19E-06	1.5E-07	4.6E-07	1.2E-09	7.2E-10	6.5E-10	3.0E-10	6.0E-09	2.4E-08	3.3E-10	2.4E-10	2.2E-10	4.7E-11	3.1E-08
587 RES_SS	587_RES_1_464694.3	3766725.97	464694.32	3766725.97	4.59E-04	1.24E-06	1.6E-07	4.8E-07	1.3E-09	7.5E-10	6.8E-10	3.1E-10	6.2E-09	2.5E-08	3.4E-10	2.5E-10	2.2E-10	4.9E-11	3.2E-08
588 RES_SS	588_RES_1_464744.3	3766725.97	464744.32	3766725.97	4.76E-04	1.29E-06	1.6E-07	5.0E-07	1.3E-09	7.8E-10	7.1E-10	3.2E-10	6.5E-09	2.6E-08	3.5E-10	2.6E-10	2.3E-10	5.1E-11	3.3E-08

Residential DOSEair = (Cair*(BR/BW) ^A *EF*10 ^B)		
A	1	Inhalation absorption factor ¹
EF	0.96	Exposure frequency (350/year) ²
10 ^B	1.0E-06	Micrograms to milligrams conversions, liters to cubic meters conversion ³

Residential Risk = DOSEair * CPF * ASF * ED/AT * FAH		
CPF	1.1	Cancer Potency Factor for DPM ⁴
AT	70	Averaging Time ⁵

Age	BR/BW	ASF	FAH	ED
3rd Trl	361	10	1	0.25
0-2	1090	10	1	0.33
0-2	1090	10	1	1.67
2-9	631	3	1	7
9-16	572	3	1	7
16-30	261	1	0.73	13.75
				30

*Breathing rates are 95th percentile for 3rd to 2 and 80th percentile for 2 and greater.

Mitigated Max Cancer risk			
Residential Max:	5.80E-06	5.80	LTS
Location	465350.71, 3767557.02		
Rec #	9, RES_5		

Notes:

- 1 Inhalation Absorption Factor, OEHHA 2015, p 5-24
- 2 Exposure Frequency (days/year), OEHHA 2015, p 5-24, 350/365 days in a year for a resident, and OEHHA 2015, p 5-28, 250/365 days, 5 days/week, 50 weeks/year
- 3 µg to mg conversions, liters to cubic meters conversion, OEHHA 2015, Equation 4.1.1, page 5-24
- 4 Cancer Potency Factor for DPM, OEHHA 2015, Table 7.1, page 7-5
- 5 Averaging Time, OEHHA 2015, Equation 8.2.4 A, page 8-7
- 6 Daily Breathing Rate normalized to Body Weight, OEHHA 2015, Table 5.7, page 5-25 (95 %ile for 3rd-2yrs, 80th for other age groups)
- 7 Age Sensitivity Factor, OEHHA 2015, Table 8.3, page 8-5
- 8 Exposure Duration, OEHHA 2015, Equation 8.2.4 A, page 8-7
- 9 Fraction of Time at Home, OEHHA 2015, Table 8.4, page 8-5
- 10 Worker Adjustment Factor, OEHHA 2015, Equation 5.4.1.2 B, page 5-29

Chronic Hazard

Maximum Concentrations

		Period (Annual) Concentration (µg/m3)		Chronic Noncancer Hazard <i>Hazard Index = Ci/RELi</i>
		Residential	Chronic REL	Chronic HI Residential
Construction	Unmitigated	0.0844	5	0.0169
Operations	Unmitigated	0.2007	5	0.0401
	Mitigated	0.0001		0.00002

Source: EMFAC2021 (v1.0.2) Emission Rates

	Project Mix	Idle (g/trip)	15 mph (g/mi)	40 mph (g/mi)	55 mph (g/mi)
Region Type: County	HHDT	0.70	0.002150235	0.008674003	0.009648165
Region: San Bernardino	LHDT2	0.02	0.001389323	0.0353798	0.016788241
Calendar Year: 2024	MHDT	0.28	0.001387284	0.015994364	0.005894208
Season: Annual	Weighted Rates	1.00	0.001917678	0.011378636	0.008769374
					0.017546875

Vehicle Classification: EMFAC2007 Categories

Units: miles/day for CVMT and EVMT, g/mile for RUNEX, PMBW and PMTW, mph for Speed, kWh/mile for Energy Consumption, gallon/mile for Fuel Consumption. PHEV calculated based on total VMT.

Region	Calendar Year	Vehicle Category	Model Year	Speed	Fuel	Population	VMT	Trips	PM10_IDLEX		
San Bernardino	2024	HHDT	Aggregate	Aggregate	Gasoline	8.239702895	379.7766158	164.8599755	0	0	
San Bernardino	2024	HHDT	Aggregate	Aggregate	Diesel	27173.91352	4430763.767	485811.7149	0.038689139	1051.335309	
San Bernardino	2024	HHDT	Aggregate	Aggregate	Electricity	83.76274334	10591.02004	1366.359065	0	0	
San Bernardino	2024	HHDT	Aggregate	Aggregate	Natural Gas	2503.926068	162809.3541	14595.8461	0.01116282	27.95087476	
San Bernardino	2024	LHDT2	Aggregate	Aggregate	Gasoline	4610.822761	165460.8677	68694.38902	0	0	
San Bernardino	2024	LHDT2	Aggregate	Aggregate	Diesel	9557.327727	367558.7935	120219.1597	0.027505843	262.882356	
San Bernardino	2024	LHDT2	Aggregate	Aggregate	Electricity	22.85826686	1634.667417	302.5742145	0	0	
San Bernardino	2024	MHDT	Aggregate	Aggregate	Gasoline	2359.268218	142286.4089	47204.23851	0	0	
San Bernardino	2024	MHDT	Aggregate	Aggregate	Diesel	17660.92816	809994.4973	219343.2888	0.020921814	369.4986628	
San Bernardino	2024	MHDT	Aggregate	Aggregate	Electricity	56.23956958	3176.659359	748.3639304	0	0	
San Bernardino	2024	MHDT	Aggregate	Aggregate	Natural Gas	204.0774566	9893.07898	1853.578796	0.019052658	3.888218074	

Region	Calendar Year	Vehicle Category	Model Year	Speed	Fuel	VMT	PM10_RUNEX
San Bernardino	2024	HHDT	Aggregate	15	Gasoline	0.147494866	0.010070033
San Bernardino	2024	HHDT	Aggregate	15	Diesel	863.7631768	0.009139848
San Bernardino	2024	HHDT	Aggregate	15	Electricity	2.395699712	0
San Bernardino	2024	HHDT	Aggregate	15	Natural Gas	95.56584666	0.0046788
San Bernardino	2024	LHDT2	Aggregate	15	Gasoline	140.4744107	0.001999962
San Bernardino	2024	LHDT2	Aggregate	15	Diesel	174.7762188	0.062410159
San Bernardino	2024	LHDT2	Aggregate	15	Electricity	0.996357828	0
San Bernardino	2024	MHDT	Aggregate	15	Gasoline	250.037145	0.002925913
San Bernardino	2024	MHDT	Aggregate	15	Diesel	2014.337503	0.017848294
San Bernardino	2024	MHDT	Aggregate	15	Electricity	7.192778362	0
San Bernardino	2024	MHDT	Aggregate	15	Natural Gas	26.26611112	0.002600661

San Bernardino	2024	HHDT	Aggregate	40	Gasoline	13.72312783	0.003631366
San Bernardino	2024	HHDT	Aggregate	40	Diesel	117422.8973	0.010297791
San Bernardino	2024	HHDT	Aggregate	40	Electricity	304.9519421	0
San Bernardino	2024	HHDT	Aggregate	40	Natural Gas	9294.093441	0.001766153
San Bernardino	2024	LHDT2	Aggregate	40	Gasoline	12098.59188	0.000811381
San Bernardino	2024	LHDT2	Aggregate	40	Diesel	22467.54796	0.025475133
San Bernardino	2024	LHDT2	Aggregate	40	Electricity	111.7239221	0
San Bernardino	2024	MHDT	Aggregate	40	Gasoline	10188.8791	0.000851444
San Bernardino	2024	MHDT	Aggregate	40	Diesel	76211.97845	0.006660262
San Bernardino	2024	MHDT	Aggregate	40	Electricity	279.5780406	0
San Bernardino	2024	MHDT	Aggregate	40	Natural Gas	1048.850041	0.000789144

San Bernardino	2024	HHDT	Aggregate	55	Gasoline	19.66494505	0.003352102
San Bernardino	2024	HHDT	Aggregate	55	Diesel	179390.6365	0.022482117
San Bernardino	2024	HHDT	Aggregate	55	Electricity	441.7566361	0
San Bernardino	2024	HHDT	Aggregate	55	Natural Gas	10038.58191	0.001908336
San Bernardino	2024	LHDT2	Aggregate	55	Gasoline	9472.427967	0.000834454
San Bernardino	2024	LHDT2	Aggregate	55	Diesel	18014.93796	0.020330695
San Bernardino	2024	LHDT2	Aggregate	55	Electricity	82.64958413	0
San Bernardino	2024	MHDT	Aggregate	55	Gasoline	8041.729248	0.000773453
San Bernardino	2024	MHDT	Aggregate	55	Diesel	51024.20093	0.009834465
San Bernardino	2024	MHDT	Aggregate	55	Electricity	192.8303596	0
San Bernardino	2024	MHDT	Aggregate	55	Natural Gas	610.5264279	0.000619608

Emergency Backup Generator Emissions

				UNMITIGATED				
	Fuel Type	Quantity	HP	LF	Hours/Year per Unit	Hours per Day	HP-hr per day	Total hp-hr per year
Standard Generator	Diesel	1	750	0.74	50	1	750	37,500

Emissions Rates (g/hp-hr)											
	HC	ROG	TOG	CO	NO _x	CO ₂	PM ₁₀	PM _{2.5}	PM	SO _x	CH ₄
Standard Warehouse	0.140	1.020	1.120	2.600	2.850	521.640	0.150	0.150	0.150	0.005	0.021

Source: User Guide for CalEEMod Version 2022.1, Appendix G, Table G-40.

Emissions (pounds/day)											
	HC	ROG	TOG	CO	NO _x	CO ₂	PM ₁₀	PM _{2.5}	PM	SO _x	CH ₄
Standard Warehouse	0.23	1.69	1.85	4.30	4.71	862.51	0.25	0.25	0.25	0.01	0.00
Total	0.23	1.69	1.85	4.30	4.71	862.51	0.25	0.25	0.25	0.01	0.00

Emissions (tons/year)											
	HC	ROG	TOG	CO	NO _x	CO ₂	PM ₁₀	PM _{2.5}	PM	SO _x	CH ₄
Standard Warehouse	0.01	0.04	0.05	0.11	0.12	21.56	0.006	0.01	0.01	0.00	0.00
Total	0.01	0.04	0.05	0.11	0.12	21.56	0.0062	0.01	0.01	0.00	0.00

Model Output: OFFROAD2021 (v1.0.4) Emissions Inventory

Region Type: Sub-Area

Region: San Bernardino (SC)

Calendar Year: 2024

Scenario: All Adopted Rules - Exhaust

Vehicle Classification: OFFROAD2021 Equipment Types

Units: tons/day for Emissions, gallons/year for Fuel, hours/year for Activity, Horsepower-hours/year for Horsepower-hours

Region	Calendar Year	Vehicle Category	Model Year	Horsepower Bin	Fuel	HC_tpd	ROG_tpd	TOG_tpd	CO_tpd	NOx_tpd	CO2_tpd	PM10_tpd	PM2_5_tpd	SOx_tpd	NH3_tpd	Fuel Consumption	tal_Activity_h	Total_Population	Horsepower_Hours_hphy		
San Bernardino (SC)	2024	Airport Ground Support - Cargo Tractor	Aggregate	175	Diesel	2.74035E-05	3.31582E-05	3.94611E-05	0.000414	0.00028	0.0677528	1.63064E-05	1.50019E-05	6.27186E-07	5.54402E-07	2203.778901	819.0888	1.207211714	117815.8305		
San Bernardino (SC)	2024	Airport Ground Support - Cargo Tractor	Aggregate	300	Diesel	2.83534E-05	3.43076E-05	4.08289E-05	0.0002137	0.0003244	0.0989736	1.08417E-05	9.97434E-06	9.16547E-07	8.09873E-07	3219.292469	792.86332	1.207211714	172104.402		
						g/hph															
						HC	ROG	TOG	CO	NOx	CO2	PM10	PM2_5	Sox	NH3	Fuel_gphr					
						2024	0.077019097	0.093193108	0.1109075	1.1636382	0.7870103	190.42297	0.045830084	0.042163677	0.001762741	0.001558177	6193844.215				
						2024	0.054551745	0.066007611	0.078554512	0.4111519	0.6240925	190.42476	0.020859334	0.019190587	0.001763432	0.001558191	6193902.447				
						HC	ROG	TOG	CO	NOx	CO2	PM10	PM2_5	Sox	NH3	Fuel_gphr					
						2024	0.092978356	0.112503811	0.133888833	1.4047577	0.9500881	229.88084	0.055326614	0.050900485	0.002128002	0.001881049	747281.294				
						2024	0.065855505	0.079685161	0.094831927	0.4963474	0.7534118	229.883	0.025181632	0.023167102	0.002128836	0.001881067	747351.592				
						0.158833862	0.192188972	0.228720761	1.9011051	1.7034999	459.76384	0.080508246	0.074067587	0.004256837	0.003762116	14954632.89					
						0.065785421	0.079600359	0.094731006	0.7873951	0.7055514	190.42386	0.033344709	0.030677132	0.001763087	0.001558184	6193873.331					

Yard Truck for Warehouse

1

HP

190

Hours per Day

12

Days per Year

365

1 pound =

453.5924 grams

Emissions Source

Yard Truck Emissions

ROG	NOX	CO	SO2	PM10	PM2.5	CO2	MT/yr	PM10 tons/yr
0.40	3.55	3.96	0.01	0.17	0.15	957.17	158.47	0.031

Based on aggregated emission rates obtained from CARB OFFROAD Version 1.0.4.

Number of yard trucks/hostlers per SCAQMD High Cube Warehouse Truck Trip Study White Paper Summary of Business Survey Results, June 2014.

Model Output: OFFROAD2021 (v1.0.4) Emissions Inventory

Region Type: Sub-Area

Region: San Bernardino (SC)

Calendar Year: 2024

Scenario: All Adopted Rules - Exhaust

Vehicle Classification: OFFROAD2021 Equipment Types

Units: tons/day for Emissions, gallons/year for Fuel, hours/year for Activity, Horsepower-hours/year for Horsepower-hours

Region	Calendar Year	Vehicle Category	Model Year	Horsepower Bin	Fuel	HC_tpd	ROG_tpd	TOG_tpd	CO_tpd	NOx_tpd	CO2_tpd	PM10_tpd	PM2.5_tpd	SOx_tpd	NH3_tpd	el Consumption	total_Activity_hr	Total_Population	Horsepower_Hours_hhpy
San Bernardino (SC)	2024	Industrial - Forklifts	Aggregate	100	Diesel	0.003691871	0.00446716	0.0053163	0.0553541	0.0421266	8.050593	0.002409194	0.00221646	7.45E-05	6.6E-05	261859.802	306065.8879	392.7312337	25228131.43
San Bernardino (SC)	2024	Industrial - Misc - Forklifts	Aggregate	100	Gasoline	0.026785073	0.02463691	0.0294753	2.5320484	0.136802	32.03446	0.002233519	0.00168755	0.000309	0.00048	1366341	652174.7	362	45652229
San Bernardino (SC)	2024	Industrial - Misc - Forklifts	Aggregate	100	Nat Gas	0	0	0.0055248	2.6238452	0.2626419	58.41244	0.005194833	0	0	0	3248653.3	1365183.95	757.78	95562876.5

		g/hph												
		HC	ROG	TOG	CO	Nox	CO2	PM10	PM2.5	Sox	NH3	Fuel_gphr		
2024	0.04845709	0.0586331	0.0697782	0.726542	0.552927	105.667	0.031621514	0.0290918	0.00098	0.00086	3437001			
2024	0.1942794	0.1786982	0.2137926	18.36563	0.992262	232.355	0.016200322	0.0122402	0.00224	0.00347	9910441.9			
2024	0	0	0.0191435	9.091696	0.910061	202.401	0.018000239	0	0	0	11256673			

Forklifts for Warehouse

Forklifts	1
HP	89
Hours per Day	12
Days per Year	365
1 pound =	453.5924 grams

Emissions Source (lb/day)	ROG	NOX	CO	SO2	PM10	PM2.5	CO2	metric tons/yr	PM10 tons/yr
<u>Forklift Emissions</u>	0.14	1.30	1.71	0.00	0.07	0.07	249	41	0.014

Based on emission rates obtained from CARB OFFROAD Version 1.0.4.

Number of forklifts per SCAQMD High Cube Warehouse Truck Trip Study White Paper Summary of Business Survey Results, June 2014.

**

**
** AERMOD Input Produced by:
** AERMOD View Ver. 11.2.0
** Lakes Environmental Software Inc.
** Date: 6/7/2023
** File: C:\Lakes\Ri al to_JurupaWi llow_CSTN\Ri al to_JurupaWi llow_CSTN.ADI
**

**
**

** AERMOD Control Pathway

**
**
CO STARTING
TITLEONE Jurupa Wi llow Warehouse Constructi on
MODELOPT DFAULT CONC
AVERTIME 1 PERIOD
URBANOPT 2035210
POLLUTID PM_10
RUNORNOT RUN
ERRORFIL Ri al to_JurupaWi llow_CSTN. err

CO FINISHED
**

** AERMOD Source Pathway

**
**
SO STARTING
** Source Locati on **
** Source ID - Type - X Coord. - Y Coord. **
** -----
** Line Source Represented by Adjacent Volume Sources
** LINE VOLUME Source ID = ONSITE
** DESCRSRC Onsite Equipment
** PREFIX
** Length of Side = 8.80
** Configurati on = Adjacent
** Emi ssi on Rate = 1.0
** Verti cal Di mensi on = 7.77
** SZINIT = 3.61
** Nodes = 44
** 465261.989, 3767753.418, 298.94, 0.00, 4.09
** 465424.136, 3767752.476, 298.89, 0.00, 4.09
** 465423.822, 3767744.934, 298.55, 0.00, 4.09
** 465262.303, 3767744.934, 298.52, 0.00, 4.09
** 465262.303, 3767736.135, 298.43, 0.00, 4.09

** 465425. 079, 3767736. 764, 298. 46, 0. 00, 4. 09
 ** 465426. 040, 3767728. 802, 298. 22, 0. 00, 4. 09
 ** 465262. 931, 3767729. 536, 298. 29, 0. 00, 4. 09
 ** 465262. 617, 3767719. 795, 297. 05, 0. 00, 4. 09
 ** 465424. 765, 3767720. 423, 297. 99, 0. 00, 4. 09
 ** 465424. 451, 3767712. 375, 298. 01, 0. 00, 4. 09
 ** 465262. 303, 3767711. 939, 296. 98, 0. 00, 4. 09
 ** 465262. 303, 3767703. 140, 296. 87, 0. 00, 4. 09
 ** 465424. 765, 3767705. 025, 298. 11, 0. 00, 4. 09
 ** 465424. 765, 3767696. 541, 297. 71, 0. 00, 4. 09
 ** 465261. 360, 3767693. 713, 295. 53, 0. 00, 4. 09
 ** 465262. 303, 3767685. 228, 295. 62, 0. 00, 4. 09
 ** 465425. 708, 3767687. 114, 297. 56, 0. 00, 4. 09
 ** 465425. 708, 3767678. 943, 297. 56, 0. 00, 4. 09
 ** 465260. 732, 3767677. 058, 295. 35, 0. 00, 4. 09
 ** 465260. 417, 3767668. 888, 293. 95, 0. 00, 4. 09
 ** 465425. 393, 3767670. 145, 297. 36, 0. 00, 4. 09
 ** 465425. 393, 3767659. 791, 297. 10, 0. 00, 4. 09
 ** 465260. 732, 3767659. 461, 293. 92, 0. 00, 4. 09
 ** 465261. 046, 3767649. 405, 293. 79, 0. 00, 4. 09
 ** 465425. 708, 3767652. 233, 297. 07, 0. 00, 4. 09
 ** 465425. 708, 3767643. 749, 296. 82, 0. 00, 4. 09
 ** 465261. 674, 3767640. 920, 293. 47, 0. 00, 4. 09
 ** 465261. 360, 3767631. 493, 293. 21, 0. 00, 4. 09
 ** 465425. 393, 3767633. 588, 296. 39, 0. 00, 4. 09
 ** 465426. 075, 3767623. 147, 296. 30, 0. 00, 4. 09
 ** 465261. 046, 3767621. 438, 293. 12, 0. 00, 4. 09
 ** 465261. 046, 3767611. 382, 292. 92, 0. 00, 4. 09
 ** 465418. 691, 3767614. 138, 297. 03, 0. 00, 4. 09
 ** 465426. 476, 3767615. 903, 296. 37, 0. 00, 4. 09
 ** 465427. 297, 3767604. 345, 295. 88, 0. 00, 4. 09
 ** 465259. 475, 3767602. 269, 292. 70, 0. 00, 4. 09
 ** 465258. 601, 3767594. 989, 292. 46, 0. 00, 4. 09
 ** 465426. 093, 3767596. 280, 295. 49, 0. 00, 4. 09
 ** 465424. 624, 3767585. 913, 295. 54, 0. 00, 4. 09
 ** 465261. 099, 3767585. 718, 292. 42, 0. 00, 4. 09
 ** 465259. 926, 3767579. 183, 292. 33, 0. 00, 4. 09
 ** 465259. 649, 3767575. 697, 292. 27, 0. 00, 4. 09
 ** 465426. 980, 3767576. 973, 295. 04, 0. 00, 4. 09
 **

LOCATI ON L0013569 VOLUME 465266. 389 3767753. 393 298. 79
 LOCATI ON L0013570 VOLUME 465275. 188 3767753. 342 299. 01
 LOCATI ON L0013571 VOLUME 465283. 988 3767753. 290 299. 04
 LOCATI ON L0013572 VOLUME 465292. 788 3767753. 239 299. 08
 LOCATI ON L0013573 VOLUME 465301. 588 3767753. 188 299. 11
 LOCATI ON L0013574 VOLUME 465310. 388 3767753. 137 299. 15
 LOCATI ON L0013575 VOLUME 465319. 188 3767753. 086 299. 18
 LOCATI ON L0013576 VOLUME 465327. 988 3767753. 035 299. 20
 LOCATI ON L0013577 VOLUME 465336. 787 3767752. 983 299. 17
 LOCATI ON L0013578 VOLUME 465345. 587 3767752. 932 299. 14
 LOCATI ON L0013579 VOLUME 465354. 387 3767752. 881 299. 11

LOCATI ON	L0013580	VOLUME	465363.	187	3767752.	830	299.	08
LOCATI ON	L0013581	VOLUME	465371.	987	3767752.	779	299.	04
LOCATI ON	L0013582	VOLUME	465380.	787	3767752.	728	299.	00
LOCATI ON	L0013583	VOLUME	465389.	586	3767752.	677	298.	93
LOCATI ON	L0013584	VOLUME	465398.	386	3767752.	625	298.	87
LOCATI ON	L0013585	VOLUME	465407.	186	3767752.	574	298.	80
LOCATI ON	L0013586	VOLUME	465415.	986	3767752.	523	298.	71
LOCATI ON	L0013587	VOLUME	465424.	109	3767751.	827	298.	63
LOCATI ON	L0013588	VOLUME	465421.	921	3767744.	934	298.	55
LOCATI ON	L0013589	VOLUME	465413.	121	3767744.	934	298.	64
LOCATI ON	L0013590	VOLUME	465404.	321	3767744.	934	298.	73
LOCATI ON	L0013591	VOLUME	465395.	521	3767744.	934	298.	82
LOCATI ON	L0013592	VOLUME	465386.	721	3767744.	934	298.	91
LOCATI ON	L0013593	VOLUME	465377.	921	3767744.	934	299.	00
LOCATI ON	L0013594	VOLUME	465369.	121	3767744.	934	299.	04
LOCATI ON	L0013595	VOLUME	465360.	321	3767744.	934	299.	08
LOCATI ON	L0013596	VOLUME	465351.	521	3767744.	934	299.	11
LOCATI ON	L0013597	VOLUME	465342.	721	3767744.	934	299.	14
LOCATI ON	L0013598	VOLUME	465333.	921	3767744.	934	299.	15
LOCATI ON	L0013599	VOLUME	465325.	121	3767744.	934	299.	17
LOCATI ON	L0013600	VOLUME	465316.	321	3767744.	934	299.	10
LOCATI ON	L0013601	VOLUME	465307.	521	3767744.	934	299.	03
LOCATI ON	L0013602	VOLUME	465298.	721	3767744.	934	298.	96
LOCATI ON	L0013603	VOLUME	465289.	921	3767744.	934	298.	90
LOCATI ON	L0013604	VOLUME	465281.	121	3767744.	934	298.	85
LOCATI ON	L0013605	VOLUME	465272.	321	3767744.	934	298.	72
LOCATI ON	L0013606	VOLUME	465263.	521	3767744.	934	298.	38
LOCATI ON	L0013607	VOLUME	465262.	303	3767737.	352	297.	93
LOCATI ON	L0013608	VOLUME	465269.	886	3767736.	164	298.	28
LOCATI ON	L0013609	VOLUME	465278.	686	3767736.	198	298.	56
LOCATI ON	L0013610	VOLUME	465287.	486	3767736.	232	298.	65
LOCATI ON	L0013611	VOLUME	465296.	286	3767736.	266	298.	74
LOCATI ON	L0013612	VOLUME	465305.	086	3767736.	300	298.	85
LOCATI ON	L0013613	VOLUME	465313.	886	3767736.	334	298.	99
LOCATI ON	L0013614	VOLUME	465322.	686	3767736.	368	299.	13
LOCATI ON	L0013615	VOLUME	465331.	485	3767736.	402	299.	18
LOCATI ON	L0013616	VOLUME	465340.	285	3767736.	436	299.	19
LOCATI ON	L0013617	VOLUME	465349.	085	3767736.	470	299.	20
LOCATI ON	L0013618	VOLUME	465357.	885	3767736.	504	299.	18
LOCATI ON	L0013619	VOLUME	465366.	685	3767736.	538	299.	14
LOCATI ON	L0013620	VOLUME	465375.	485	3767736.	572	299.	10
LOCATI ON	L0013621	VOLUME	465384.	285	3767736.	606	298.	97
LOCATI ON	L0013622	VOLUME	465393.	085	3767736.	640	298.	82
LOCATI ON	L0013623	VOLUME	465401.	885	3767736.	674	298.	67
LOCATI ON	L0013624	VOLUME	465410.	685	3767736.	708	298.	55
LOCATI ON	L0013625	VOLUME	465419.	485	3767736.	742	298.	44
LOCATI ON	L0013626	VOLUME	465425.	463	3767733.	581	298.	30
LOCATI ON	L0013627	VOLUME	465422.	053	3767728.	820	298.	27
LOCATI ON	L0013628	VOLUME	465413.	254	3767728.	860	298.	41
LOCATI ON	L0013629	VOLUME	465404.	454	3767728.	899	298.	55
LOCATI ON	L0013630	VOLUME	465395.	654	3767728.	939	298.	74

LOCATI ON	L0013631	VOLUME	465386. 854	3767728. 979	298. 94
LOCATI ON	L0013632	VOLUME	465378. 054	3767729. 018	299. 15
LOCATI ON	L0013633	VOLUME	465369. 254	3767729. 058	299. 21
LOCATI ON	L0013634	VOLUME	465360. 454	3767729. 097	299. 25
LOCATI ON	L0013635	VOLUME	465351. 654	3767729. 137	299. 28
LOCATI ON	L0013636	VOLUME	465342. 854	3767729. 177	299. 25
LOCATI ON	L0013637	VOLUME	465334. 054	3767729. 216	299. 21
LOCATI ON	L0013638	VOLUME	465325. 254	3767729. 256	299. 16
LOCATI ON	L0013639	VOLUME	465316. 455	3767729. 295	298. 97
LOCATI ON	L0013640	VOLUME	465307. 655	3767729. 335	298. 78
LOCATI ON	L0013641	VOLUME	465298. 855	3767729. 375	298. 61
LOCATI ON	L0013642	VOLUME	465290. 055	3767729. 414	298. 50
LOCATI ON	L0013643	VOLUME	465281. 255	3767729. 454	298. 39
LOCATI ON	L0013644	VOLUME	465272. 455	3767729. 493	298. 18
LOCATI ON	L0013645	VOLUME	465263. 655	3767729. 533	297. 60
LOCATI ON	L0013646	VOLUME	465262. 671	3767721. 464	297. 12
LOCATI ON	L0013647	VOLUME	465269. 747	3767719. 822	297. 62
LOCATI ON	L0013648	VOLUME	465278. 547	3767719. 856	298. 06
LOCATI ON	L0013649	VOLUME	465287. 347	3767719. 891	298. 21
LOCATI ON	L0013650	VOLUME	465296. 147	3767719. 925	298. 35
LOCATI ON	L0013651	VOLUME	465304. 947	3767719. 959	298. 56
LOCATI ON	L0013652	VOLUME	465313. 746	3767719. 993	298. 82
LOCATI ON	L0013653	VOLUME	465322. 546	3767720. 027	299. 08
LOCATI ON	L0013654	VOLUME	465331. 346	3767720. 061	299. 21
LOCATI ON	L0013655	VOLUME	465340. 146	3767720. 095	299. 29
LOCATI ON	L0013656	VOLUME	465348. 946	3767720. 129	299. 36
LOCATI ON	L0013657	VOLUME	465357. 746	3767720. 163	299. 35
LOCATI ON	L0013658	VOLUME	465366. 546	3767720. 198	299. 32
LOCATI ON	L0013659	VOLUME	465375. 346	3767720. 232	299. 28
LOCATI ON	L0013660	VOLUME	465384. 146	3767720. 266	299. 05
LOCATI ON	L0013661	VOLUME	465392. 946	3767720. 300	298. 78
LOCATI ON	L0013662	VOLUME	465401. 746	3767720. 334	298. 51
LOCATI ON	L0013663	VOLUME	465410. 546	3767720. 368	298. 34
LOCATI ON	L0013664	VOLUME	465419. 346	3767720. 402	298. 18
LOCATI ON	L0013665	VOLUME	465424. 633	3767717. 045	298. 02
LOCATI ON	L0013666	VOLUME	465420. 325	3767712. 364	298. 05
LOCATI ON	L0013667	VOLUME	465411. 525	3767712. 340	298. 22
LOCATI ON	L0013668	VOLUME	465402. 725	3767712. 316	298. 40
LOCATI ON	L0013669	VOLUME	465393. 925	3767712. 293	298. 68
LOCATI ON	L0013670	VOLUME	465385. 125	3767712. 269	298. 97
LOCATI ON	L0013671	VOLUME	465376. 325	3767712. 245	299. 25
LOCATI ON	L0013672	VOLUME	465367. 525	3767712. 222	299. 29
LOCATI ON	L0013673	VOLUME	465358. 725	3767712. 198	299. 32
LOCATI ON	L0013674	VOLUME	465349. 925	3767712. 174	299. 35
LOCATI ON	L0013675	VOLUME	465341. 125	3767712. 151	299. 25
LOCATI ON	L0013676	VOLUME	465332. 325	3767712. 127	299. 15
LOCATI ON	L0013677	VOLUME	465323. 525	3767712. 103	299. 00
LOCATI ON	L0013678	VOLUME	465314. 725	3767712. 080	298. 69
LOCATI ON	L0013679	VOLUME	465305. 925	3767712. 056	298. 37
LOCATI ON	L0013680	VOLUME	465297. 125	3767712. 032	298. 10
LOCATI ON	L0013681	VOLUME	465288. 325	3767712. 009	297. 93

LOCATI ON	L0013682	VOLUME	465279. 525	3767711. 985	297. 76
LOCATI ON	L0013683	VOLUME	465270. 725	3767711. 961	297. 36
LOCATI ON	L0013684	VOLUME	465262. 303	3767711. 561	296. 63
LOCATI ON	L0013685	VOLUME	465262. 682	3767703. 144	296. 30
LOCATI ON	L0013686	VOLUME	465271. 481	3767703. 246	297. 01
LOCATI ON	L0013687	VOLUME	465280. 281	3767703. 349	297. 38
LOCATI ON	L0013688	VOLUME	465289. 080	3767703. 451	297. 59
LOCATI ON	L0013689	VOLUME	465297. 879	3767703. 553	297. 80
LOCATI ON	L0013690	VOLUME	465306. 679	3767703. 655	298. 13
LOCATI ON	L0013691	VOLUME	465315. 478	3767703. 757	298. 51
LOCATI ON	L0013692	VOLUME	465324. 278	3767703. 859	298. 88
LOCATI ON	L0013693	VOLUME	465333. 077	3767703. 961	299. 03
LOCATI ON	L0013694	VOLUME	465341. 877	3767704. 063	299. 15
LOCATI ON	L0013695	VOLUME	465350. 676	3767704. 166	299. 27
LOCATI ON	L0013696	VOLUME	465359. 475	3767704. 268	299. 23
LOCATI ON	L0013697	VOLUME	465368. 275	3767704. 370	299. 19
LOCATI ON	L0013698	VOLUME	465377. 074	3767704. 472	299. 14
LOCATI ON	L0013699	VOLUME	465385. 874	3767704. 574	298. 85
LOCATI ON	L0013700	VOLUME	465394. 673	3767704. 676	298. 57
LOCATI ON	L0013701	VOLUME	465403. 472	3767704. 778	298. 29
LOCATI ON	L0013702	VOLUME	465412. 272	3767704. 880	298. 12
LOCATI ON	L0013703	VOLUME	465421. 071	3767704. 983	297. 94
LOCATI ON	L0013704	VOLUME	465424. 765	3767699. 919	297. 80
LOCATI ON	L0013705	VOLUME	465419. 344	3767696. 447	297. 87
LOCATI ON	L0013706	VOLUME	465410. 546	3767696. 295	298. 05
LOCATI ON	L0013707	VOLUME	465401. 747	3767696. 143	298. 23
LOCATI ON	L0013708	VOLUME	465392. 948	3767695. 990	298. 52
LOCATI ON	L0013709	VOLUME	465384. 149	3767695. 838	298. 81
LOCATI ON	L0013710	VOLUME	465375. 351	3767695. 686	299. 06
LOCATI ON	L0013711	VOLUME	465366. 552	3767695. 533	299. 10
LOCATI ON	L0013712	VOLUME	465357. 753	3767695. 381	299. 14
LOCATI ON	L0013713	VOLUME	465348. 955	3767695. 229	299. 14
LOCATI ON	L0013714	VOLUME	465340. 156	3767695. 077	299. 00
LOCATI ON	L0013715	VOLUME	465331. 357	3767694. 924	298. 86
LOCATI ON	L0013716	VOLUME	465322. 559	3767694. 772	298. 63
LOCATI ON	L0013717	VOLUME	465313. 760	3767694. 620	298. 20
LOCATI ON	L0013718	VOLUME	465304. 961	3767694. 467	297. 76
LOCATI ON	L0013719	VOLUME	465296. 163	3767694. 315	297. 40
LOCATI ON	L0013720	VOLUME	465287. 364	3767694. 163	297. 16
LOCATI ON	L0013721	VOLUME	465278. 565	3767694. 011	296. 91
LOCATI ON	L0013722	VOLUME	465269. 767	3767693. 858	296. 44
LOCATI ON	L0013723	VOLUME	465261. 403	3767693. 323	295. 78
LOCATI ON	L0013724	VOLUME	465262. 958	3767685. 236	295. 53
LOCATI ON	L0013725	VOLUME	465271. 758	3767685. 337	296. 17
LOCATI ON	L0013726	VOLUME	465280. 557	3767685. 439	296. 54
LOCATI ON	L0013727	VOLUME	465289. 357	3767685. 540	296. 82
LOCATI ON	L0013728	VOLUME	465298. 156	3767685. 642	297. 09
LOCATI ON	L0013729	VOLUME	465306. 955	3767685. 744	297. 56
LOCATI ON	L0013730	VOLUME	465315. 755	3767685. 845	298. 06
LOCATI ON	L0013731	VOLUME	465324. 554	3767685. 947	298. 56
LOCATI ON	L0013732	VOLUME	465333. 354	3767686. 048	298. 75

LOCATI ON	L0013733	VOLUME	465342. 153	3767686. 150	298. 91
LOCATI ON	L0013734	VOLUME	465350. 953	3767686. 251	299. 07
LOCATI ON	L0013735	VOLUME	465359. 752	3767686. 353	299. 03
LOCATI ON	L0013736	VOLUME	465368. 551	3767686. 454	298. 98
LOCATI ON	L0013737	VOLUME	465377. 351	3767686. 556	298. 92
LOCATI ON	L0013738	VOLUME	465386. 150	3767686. 657	298. 63
LOCATI ON	L0013739	VOLUME	465394. 950	3767686. 759	298. 34
LOCATI ON	L0013740	VOLUME	465403. 749	3767686. 860	298. 07
LOCATI ON	L0013741	VOLUME	465412. 548	3767686. 962	297. 89
LOCATI ON	L0013742	VOLUME	465421. 348	3767687. 063	297. 71
LOCATI ON	L0013743	VOLUME	465425. 708	3767682. 674	297. 55
LOCATI ON	L0013744	VOLUME	465420. 638	3767678. 886	297. 62
LOCATI ON	L0013745	VOLUME	465411. 839	3767678. 785	297. 84
LOCATI ON	L0013746	VOLUME	465403. 039	3767678. 684	298. 06
LOCATI ON	L0013747	VOLUME	465394. 240	3767678. 584	298. 31
LOCATI ON	L0013748	VOLUME	465385. 441	3767678. 483	298. 56
LOCATI ON	L0013749	VOLUME	465376. 641	3767678. 383	298. 81
LOCATI ON	L0013750	VOLUME	465367. 842	3767678. 282	298. 83
LOCATI ON	L0013751	VOLUME	465359. 042	3767678. 182	298. 85
LOCATI ON	L0013752	VOLUME	465350. 243	3767678. 081	298. 85
LOCATI ON	L0013753	VOLUME	465341. 443	3767677. 980	298. 68
LOCATI ON	L0013754	VOLUME	465332. 644	3767677. 880	298. 51
LOCATI ON	L0013755	VOLUME	465323. 845	3767677. 779	298. 27
LOCATI ON	L0013756	VOLUME	465315. 045	3767677. 679	297. 63
LOCATI ON	L0013757	VOLUME	465306. 246	3767677. 578	296. 99
LOCATI ON	L0013758	VOLUME	465297. 446	3767677. 478	296. 45
LOCATI ON	L0013759	VOLUME	465288. 647	3767677. 377	296. 18
LOCATI ON	L0013760	VOLUME	465279. 847	3767677. 277	295. 92
LOCATI ON	L0013761	VOLUME	465271. 048	3767677. 176	295. 57
LOCATI ON	L0013762	VOLUME	465262. 249	3767677. 075	295. 06
LOCATI ON	L0013763	VOLUME	465260. 452	3767669. 780	294. 60
LOCATI ON	L0013764	VOLUME	465268. 324	3767668. 948	294. 90
LOCATI ON	L0013765	VOLUME	465277. 124	3767669. 015	295. 25
LOCATI ON	L0013766	VOLUME	465285. 923	3767669. 082	295. 49
LOCATI ON	L0013767	VOLUME	465294. 723	3767669. 149	295. 74
LOCATI ON	L0013768	VOLUME	465303. 523	3767669. 216	296. 21
LOCATI ON	L0013769	VOLUME	465312. 323	3767669. 283	296. 99
LOCATI ON	L0013770	VOLUME	465321. 122	3767669. 350	297. 76
LOCATI ON	L0013771	VOLUME	465329. 922	3767669. 417	298. 23
LOCATI ON	L0013772	VOLUME	465338. 722	3767669. 484	298. 40
LOCATI ON	L0013773	VOLUME	465347. 522	3767669. 551	298. 57
LOCATI ON	L0013774	VOLUME	465356. 321	3767669. 619	298. 65
LOCATI ON	L0013775	VOLUME	465365. 121	3767669. 686	298. 65
LOCATI ON	L0013776	VOLUME	465373. 921	3767669. 753	298. 66
LOCATI ON	L0013777	VOLUME	465382. 721	3767669. 820	298. 52
LOCATI ON	L0013778	VOLUME	465391. 520	3767669. 887	298. 32
LOCATI ON	L0013779	VOLUME	465400. 320	3767669. 954	298. 11
LOCATI ON	L0013780	VOLUME	465409. 120	3767670. 021	297. 86
LOCATI ON	L0013781	VOLUME	465417. 920	3767670. 088	297. 59
LOCATI ON	L0013782	VOLUME	465425. 393	3767668. 819	297. 34
LOCATI ON	L0013783	VOLUME	465425. 393	3767660. 019	297. 21

LOCATI ON	L0013784	VOLUME	465416. 821	3767659. 774	297. 52
LOCATI ON	L0013785	VOLUME	465408. 021	3767659. 756	297. 84
LOCATI ON	L0013786	VOLUME	465399. 221	3767659. 739	298. 10
LOCATI ON	L0013787	VOLUME	465390. 421	3767659. 721	298. 26
LOCATI ON	L0013788	VOLUME	465381. 621	3767659. 703	298. 41
LOCATI ON	L0013789	VOLUME	465372. 821	3767659. 686	298. 48
LOCATI ON	L0013790	VOLUME	465364. 021	3767659. 668	298. 44
LOCATI ON	L0013791	VOLUME	465355. 221	3767659. 650	298. 40
LOCATI ON	L0013792	VOLUME	465346. 421	3767659. 633	298. 29
LOCATI ON	L0013793	VOLUME	465337. 621	3767659. 615	298. 11
LOCATI ON	L0013794	VOLUME	465328. 821	3767659. 597	297. 93
LOCATI ON	L0013795	VOLUME	465320. 021	3767659. 580	297. 29
LOCATI ON	L0013796	VOLUME	465311. 221	3767659. 562	296. 36
LOCATI ON	L0013797	VOLUME	465302. 421	3767659. 544	295. 42
LOCATI ON	L0013798	VOLUME	465293. 621	3767659. 527	294. 98
LOCATI ON	L0013799	VOLUME	465284. 821	3767659. 509	294. 75
LOCATI ON	L0013800	VOLUME	465276. 021	3767659. 491	294. 53
LOCATI ON	L0013801	VOLUME	465267. 221	3767659. 474	294. 28
LOCATI ON	L0013802	VOLUME	465260. 804	3767657. 151	293. 99
LOCATI ON	L0013803	VOLUME	465262. 096	3767649. 423	293. 77
LOCATI ON	L0013804	VOLUME	465270. 894	3767649. 574	293. 94
LOCATI ON	L0013805	VOLUME	465279. 693	3767649. 725	294. 14
LOCATI ON	L0013806	VOLUME	465288. 492	3767649. 876	294. 34
LOCATI ON	L0013807	VOLUME	465297. 290	3767650. 027	294. 54
LOCATI ON	L0013808	VOLUME	465306. 089	3767650. 179	295. 33
LOCATI ON	L0013809	VOLUME	465314. 888	3767650. 330	296. 34
LOCATI ON	L0013810	VOLUME	465323. 686	3767650. 481	297. 35
LOCATI ON	L0013811	VOLUME	465332. 485	3767650. 632	297. 73
LOCATI ON	L0013812	VOLUME	465341. 284	3767650. 783	297. 98
LOCATI ON	L0013813	VOLUME	465350. 083	3767650. 934	298. 21
LOCATI ON	L0013814	VOLUME	465358. 881	3767651. 085	298. 30
LOCATI ON	L0013815	VOLUME	465367. 680	3767651. 236	298. 37
LOCATI ON	L0013816	VOLUME	465376. 479	3767651. 388	298. 44
LOCATI ON	L0013817	VOLUME	465385. 277	3767651. 539	298. 31
LOCATI ON	L0013818	VOLUME	465394. 076	3767651. 690	298. 18
LOCATI ON	L0013819	VOLUME	465402. 875	3767651. 841	298. 03
LOCATI ON	L0013820	VOLUME	465411. 674	3767651. 992	297. 65
LOCATI ON	L0013821	VOLUME	465420. 472	3767652. 143	297. 27
LOCATI ON	L0013822	VOLUME	465425. 708	3767648. 669	296. 97
LOCATI ON	L0013823	VOLUME	465421. 829	3767643. 682	297. 06
LOCATI ON	L0013824	VOLUME	465413. 030	3767643. 530	297. 52
LOCATI ON	L0013825	VOLUME	465404. 232	3767643. 378	297. 98
LOCATI ON	L0013826	VOLUME	465395. 433	3767643. 227	298. 19
LOCATI ON	L0013827	VOLUME	465386. 634	3767643. 075	298. 32
LOCATI ON	L0013828	VOLUME	465377. 835	3767642. 923	298. 45
LOCATI ON	L0013829	VOLUME	465369. 037	3767642. 772	298. 38
LOCATI ON	L0013830	VOLUME	465360. 238	3767642. 620	298. 27
LOCATI ON	L0013831	VOLUME	465351. 439	3767642. 468	298. 16
LOCATI ON	L0013832	VOLUME	465342. 641	3767642. 316	297. 85
LOCATI ON	L0013833	VOLUME	465333. 842	3767642. 165	297. 51
LOCATI ON	L0013834	VOLUME	465325. 043	3767642. 013	297. 16

LOCATI ON	L0013835	VOLUME	465316. 245	3767641. 861	296. 15
LOCATI ON	L0013836	VOLUME	465307. 446	3767641. 710	295. 13
LOCATI ON	L0013837	VOLUME	465298. 647	3767641. 558	294. 21
LOCATI ON	L0013838	VOLUME	465289. 849	3767641. 406	294. 03
LOCATI ON	L0013839	VOLUME	465281. 050	3767641. 255	293. 85
LOCATI ON	L0013840	VOLUME	465272. 251	3767641. 103	293. 68
LOCATI ON	L0013841	VOLUME	465263. 452	3767640. 951	293. 54
LOCATI ON	L0013842	VOLUME	465261. 440	3767633. 903	293. 30
LOCATI ON	L0013843	VOLUME	465267. 749	3767631. 575	293. 31
LOCATI ON	L0013844	VOLUME	465276. 548	3767631. 687	293. 43
LOCATI ON	L0013845	VOLUME	465285. 347	3767631. 800	293. 57
LOCATI ON	L0013846	VOLUME	465294. 147	3767631. 912	293. 72
LOCATI ON	L0013847	VOLUME	465302. 946	3767632. 024	294. 20
LOCATI ON	L0013848	VOLUME	465311. 745	3767632. 137	295. 23
LOCATI ON	L0013849	VOLUME	465320. 545	3767632. 249	296. 25
LOCATI ON	L0013850	VOLUME	465329. 344	3767632. 361	297. 00
LOCATI ON	L0013851	VOLUME	465338. 143	3767632. 474	297. 44
LOCATI ON	L0013852	VOLUME	465346. 942	3767632. 586	297. 87
LOCATI ON	L0013853	VOLUME	465355. 742	3767632. 698	298. 15
LOCATI ON	L0013854	VOLUME	465364. 541	3767632. 811	298. 30
LOCATI ON	L0013855	VOLUME	465373. 340	3767632. 923	298. 46
LOCATI ON	L0013856	VOLUME	465382. 140	3767633. 035	298. 43
LOCATI ON	L0013857	VOLUME	465390. 939	3767633. 148	298. 29
LOCATI ON	L0013858	VOLUME	465399. 738	3767633. 260	298. 16
LOCATI ON	L0013859	VOLUME	465408. 537	3767633. 372	297. 72
LOCATI ON	L0013860	VOLUME	465417. 337	3767633. 485	297. 16
LOCATI ON	L0013861	VOLUME	465425. 442	3767632. 847	296. 63
LOCATI ON	L0013862	VOLUME	465426. 015	3767624. 065	296. 39
LOCATI ON	L0013863	VOLUME	465418. 195	3767623. 065	296. 94
LOCATI ON	L0013864	VOLUME	465409. 396	3767622. 974	297. 58
LOCATI ON	L0013865	VOLUME	465400. 596	3767622. 883	298. 12
LOCATI ON	L0013866	VOLUME	465391. 797	3767622. 792	298. 21
LOCATI ON	L0013867	VOLUME	465382. 997	3767622. 701	298. 29
LOCATI ON	L0013868	VOLUME	465374. 198	3767622. 610	298. 30
LOCATI ON	L0013869	VOLUME	465365. 398	3767622. 519	298. 09
LOCATI ON	L0013870	VOLUME	465356. 598	3767622. 427	297. 88
LOCATI ON	L0013871	VOLUME	465347. 799	3767622. 336	297. 56
LOCATI ON	L0013872	VOLUME	465338. 999	3767622. 245	297. 05
LOCATI ON	L0013873	VOLUME	465330. 200	3767622. 154	296. 54
LOCATI ON	L0013874	VOLUME	465321. 400	3767622. 063	295. 83
LOCATI ON	L0013875	VOLUME	465312. 601	3767621. 972	294. 86
LOCATI ON	L0013876	VOLUME	465303. 801	3767621. 880	293. 88
LOCATI ON	L0013877	VOLUME	465295. 002	3767621. 789	293. 35
LOCATI ON	L0013878	VOLUME	465286. 202	3767621. 698	293. 24
LOCATI ON	L0013879	VOLUME	465277. 403	3767621. 607	293. 13
LOCATI ON	L0013880	VOLUME	465268. 603	3767621. 516	293. 04
LOCATI ON	L0013881	VOLUME	465261. 046	3767620. 195	292. 96
LOCATI ON	L0013882	VOLUME	465261. 046	3767611. 395	292. 80
LOCATI ON	L0013883	VOLUME	465269. 831	3767611. 536	292. 86
LOCATI ON	L0013884	VOLUME	465278. 630	3767611. 689	292. 93
LOCATI ON	L0013885	VOLUME	465287. 429	3767611. 843	293. 01

LOCATI ON	L0013886	VOLUME	465296. 227	3767611. 997	293. 09
LOCATI ON	L0013887	VOLUME	465305. 026	3767612. 151	293. 62
LOCATI ON	L0013888	VOLUME	465313. 824	3767612. 305	294. 41
LOCATI ON	L0013889	VOLUME	465322. 623	3767612. 459	295. 22
LOCATI ON	L0013890	VOLUME	465331. 422	3767612. 612	295. 77
LOCATI ON	L0013891	VOLUME	465340. 220	3767612. 766	296. 23
LOCATI ON	L0013892	VOLUME	465349. 019	3767612. 920	296. 69
LOCATI ON	L0013893	VOLUME	465357. 818	3767613. 074	296. 99
LOCATI ON	L0013894	VOLUME	465366. 616	3767613. 228	297. 26
LOCATI ON	L0013895	VOLUME	465375. 415	3767613. 382	297. 52
LOCATI ON	L0013896	VOLUME	465384. 214	3767613. 535	297. 64
LOCATI ON	L0013897	VOLUME	465393. 012	3767613. 689	297. 74
LOCATI ON	L0013898	VOLUME	465401. 811	3767613. 843	297. 83
LOCATI ON	L0013899	VOLUME	465410. 610	3767613. 997	297. 23
LOCATI ON	L0013900	VOLUME	465419. 391	3767614. 297	296. 61
LOCATI ON	L0013901	VOLUME	465426. 585	3767614. 372	296. 09
LOCATI ON	L0013902	VOLUME	465427. 208	3767605. 594	295. 81
LOCATI ON	L0013903	VOLUME	465419. 749	3767604. 252	296. 30
LOCATI ON	L0013904	VOLUME	465410. 950	3767604. 143	296. 92
LOCATI ON	L0013905	VOLUME	465402. 151	3767604. 034	297. 53
LOCATI ON	L0013906	VOLUME	465393. 351	3767603. 925	297. 27
LOCATI ON	L0013907	VOLUME	465384. 552	3767603. 816	296. 98
LOCATI ON	L0013908	VOLUME	465375. 753	3767603. 708	296. 68
LOCATI ON	L0013909	VOLUME	465366. 953	3767603. 599	296. 37
LOCATI ON	L0013910	VOLUME	465358. 154	3767603. 490	296. 07
LOCATI ON	L0013911	VOLUME	465349. 355	3767603. 381	295. 74
LOCATI ON	L0013912	VOLUME	465340. 555	3767603. 272	295. 35
LOCATI ON	L0013913	VOLUME	465331. 756	3767603. 163	294. 96
LOCATI ON	L0013914	VOLUME	465322. 957	3767603. 054	294. 51
LOCATI ON	L0013915	VOLUME	465314. 157	3767602. 945	293. 88
LOCATI ON	L0013916	VOLUME	465305. 358	3767602. 837	293. 25
LOCATI ON	L0013917	VOLUME	465296. 559	3767602. 728	292. 82
LOCATI ON	L0013918	VOLUME	465287. 760	3767602. 619	292. 77
LOCATI ON	L0013919	VOLUME	465278. 960	3767602. 510	292. 72
LOCATI ON	L0013920	VOLUME	465270. 161	3767602. 401	292. 68
LOCATI ON	L0013921	VOLUME	465261. 362	3767602. 292	292. 64
LOCATI ON	L0013922	VOLUME	465258. 651	3767595. 405	292. 51
LOCATI ON	L0013923	VOLUME	465266. 982	3767595. 053	292. 53
LOCATI ON	L0013924	VOLUME	465275. 781	3767595. 121	292. 55
LOCATI ON	L0013925	VOLUME	465284. 581	3767595. 189	292. 57
LOCATI ON	L0013926	VOLUME	465293. 381	3767595. 257	292. 60
LOCATI ON	L0013927	VOLUME	465302. 180	3767595. 325	292. 76
LOCATI ON	L0013928	VOLUME	465310. 980	3767595. 393	293. 25
LOCATI ON	L0013929	VOLUME	465319. 780	3767595. 461	293. 73
LOCATI ON	L0013930	VOLUME	465328. 580	3767595. 528	294. 16
LOCATI ON	L0013931	VOLUME	465337. 379	3767595. 596	294. 50
LOCATI ON	L0013932	VOLUME	465346. 179	3767595. 664	294. 84
LOCATI ON	L0013933	VOLUME	465354. 979	3767595. 732	295. 19
LOCATI ON	L0013934	VOLUME	465363. 779	3767595. 800	295. 53
LOCATI ON	L0013935	VOLUME	465372. 578	3767595. 868	295. 87
LOCATI ON	L0013936	VOLUME	465381. 378	3767595. 936	296. 28

LOCATI ON	L0013937	VOLUME	465390.178	3767596.003	296.72
LOCATI ON	L0013938	VOLUME	465398.978	3767596.071	297.16
LOCATI ON	L0013939	VOLUME	465407.777	3767596.139	296.91
LOCATI ON	L0013940	VOLUME	465416.577	3767596.207	296.30
LOCATI ON	L0013941	VOLUME	465425.377	3767596.275	295.69
LOCATI ON	L0013942	VOLUME	465424.958	3767588.276	295.35
LOCATI ON	L0013943	VOLUME	465418.210	3767585.905	295.53
LOCATI ON	L0013944	VOLUME	465409.410	3767585.895	295.92
LOCATI ON	L0013945	VOLUME	465400.610	3767585.884	296.19
LOCATI ON	L0013946	VOLUME	465391.810	3767585.874	295.73
LOCATI ON	L0013947	VOLUME	465383.010	3767585.863	295.27
LOCATI ON	L0013948	VOLUME	465374.211	3767585.853	294.85
LOCATI ON	L0013949	VOLUME	465365.411	3767585.842	294.55
LOCATI ON	L0013950	VOLUME	465356.611	3767585.832	294.26
LOCATI ON	L0013951	VOLUME	465347.811	3767585.821	293.98
LOCATI ON	L0013952	VOLUME	465339.011	3767585.811	293.74
LOCATI ON	L0013953	VOLUME	465330.211	3767585.800	293.49
LOCATI ON	L0013954	VOLUME	465321.411	3767585.790	293.21
LOCATI ON	L0013955	VOLUME	465312.611	3767585.779	292.88
LOCATI ON	L0013956	VOLUME	465303.811	3767585.769	292.55
LOCATI ON	L0013957	VOLUME	465295.011	3767585.758	292.38
LOCATI ON	L0013958	VOLUME	465286.211	3767585.748	292.37
LOCATI ON	L0013959	VOLUME	465277.411	3767585.737	292.36
LOCATI ON	L0013960	VOLUME	465268.611	3767585.727	292.35
LOCATI ON	L0013961	VOLUME	465260.871	3767584.450	292.32
LOCATI ON	L0013962	VOLUME	465259.653	3767575.745	292.17
LOCATI ON	L0013963	VOLUME	465268.400	3767575.764	292.16
LOCATI ON	L0013964	VOLUME	465277.200	3767575.831	292.15
LOCATI ON	L0013965	VOLUME	465286.000	3767575.898	292.15
LOCATI ON	L0013966	VOLUME	465294.800	3767575.965	292.16
LOCATI ON	L0013967	VOLUME	465303.599	3767576.032	292.24
LOCATI ON	L0013968	VOLUME	465312.399	3767576.099	292.43
LOCATI ON	L0013969	VOLUME	465321.199	3767576.166	292.62
LOCATI ON	L0013970	VOLUME	465329.999	3767576.233	292.79
LOCATI ON	L0013971	VOLUME	465338.798	3767576.300	292.94
LOCATI ON	L0013972	VOLUME	465347.598	3767576.367	293.10
LOCATI ON	L0013973	VOLUME	465356.398	3767576.434	293.31
LOCATI ON	L0013974	VOLUME	465365.198	3767576.502	293.55
LOCATI ON	L0013975	VOLUME	465373.997	3767576.569	293.78
LOCATI ON	L0013976	VOLUME	465382.797	3767576.636	294.17
LOCATI ON	L0013977	VOLUME	465391.597	3767576.703	294.62
LOCATI ON	L0013978	VOLUME	465400.397	3767576.770	295.06
LOCATI ON	L0013979	VOLUME	465409.196	3767576.837	295.01
LOCATI ON	L0013980	VOLUME	465417.996	3767576.904	294.86
LOCATI ON	L0013981	VOLUME	465426.796	3767576.971	294.71

** End of LINE VOLUME Source ID = ONSITE

**

** Line Source Represented by Adjacent Volume Sources

** LINE VOLUME Source ID = HAUL1

** DESCRSRC Willow n/o Jurupa

** PREFIX

** Length of Side = 7.00
 ** Configuration = Adjacent
 ** Emission Rate = 0.034366549
 ** Vertical Dimension = 7.26
 ** SZINIT = 3.38
 ** Nodes = 2
 ** 465427.846, 3767754.677, 298.56, 3.63, 3.26
 ** 465427.217, 3767577.439, 295.08, 3.63, 3.26

LOCATI ON	VOLUME			
LOCATI ON L0014219	VOLUME	465427.833	3767751.177	298.59
LOCATI ON L0014220	VOLUME	465427.809	3767744.178	298.47
LOCATI ON L0014221	VOLUME	465427.784	3767737.178	298.34
LOCATI ON L0014222	VOLUME	465427.759	3767730.178	298.21
LOCATI ON L0014223	VOLUME	465427.734	3767723.178	298.08
LOCATI ON L0014224	VOLUME	465427.709	3767716.178	297.95
LOCATI ON L0014225	VOLUME	465427.684	3767709.178	297.86
LOCATI ON L0014226	VOLUME	465427.660	3767702.178	297.77
LOCATI ON L0014227	VOLUME	465427.635	3767695.178	297.68
LOCATI ON L0014228	VOLUME	465427.610	3767688.178	297.59
LOCATI ON L0014229	VOLUME	465427.585	3767681.178	297.48
LOCATI ON L0014230	VOLUME	465427.560	3767674.178	297.37
LOCATI ON L0014231	VOLUME	465427.536	3767667.178	297.25
LOCATI ON L0014232	VOLUME	465427.511	3767660.178	297.13
LOCATI ON L0014233	VOLUME	465427.486	3767653.178	297.00
LOCATI ON L0014234	VOLUME	465427.461	3767646.178	296.83
LOCATI ON L0014235	VOLUME	465427.436	3767639.178	296.66
LOCATI ON L0014236	VOLUME	465427.411	3767632.178	296.49
LOCATI ON L0014237	VOLUME	465427.387	3767625.178	296.32
LOCATI ON L0014238	VOLUME	465427.362	3767618.178	296.14
LOCATI ON L0014239	VOLUME	465427.337	3767611.178	295.95
LOCATI ON L0014240	VOLUME	465427.312	3767604.178	295.77
LOCATI ON L0014241	VOLUME	465427.287	3767597.178	295.58
LOCATI ON L0014242	VOLUME	465427.263	3767590.178	295.32
LOCATI ON L0014243	VOLUME	465427.238	3767583.179	294.99

** End of LINE VOLUME Source ID = HAUL1

** Line Source Represented by Adjacent Volume Sources

** LINE VOLUME Source ID = HAUL2

** DESCRSRC Jurupa e/o Willow

** PREFIX

** Length of Side = 15.00

** Configuration = Adjacent

** Emission Rate = 0.177948825

** Vertical Dimension = 7.26

** SZINIT = 3.38

** Nodes = 10

** 465431.448, 3767576.365, 294.98, 3.63, 6.98
 ** 465483.645, 3767573.806, 295.15, 3.63, 6.98
 ** 465524.584, 3767568.689, 295.50, 3.63, 6.98
 ** 465582.410, 3767554.360, 295.68, 3.63, 6.98
 ** 465622.325, 3767539.520, 295.61, 3.63, 6.98

** 465670.428, 3767518.539, 295.60, 3.63, 6.98
 ** 465711.879, 3767506.257, 296.09, 3.63, 6.98
 ** 465766.123, 3767495.511, 296.81, 3.63, 6.98
 ** 465820.878, 3767492.441, 295.82, 3.63, 6.98
 ** 465846.977, 3767494.487, 295.37, 3.63, 6.98

** -----

LOCATI ON	LOCATI ON	VOLUME				
LOCATI ON	L0014190	VOLUME	465438.939	3767575.998	294.94	
LOCATI ON	L0014191	VOLUME	465453.921	3767575.263	295.28	
LOCATI ON	L0014192	VOLUME	465468.903	3767574.529	295.42	
LOCATI ON	L0014193	VOLUME	465483.884	3767573.777	295.54	
LOCATI ON	L0014194	VOLUME	465498.768	3767571.916	295.58	
LOCATI ON	L0014195	VOLUME	465513.652	3767570.055	295.60	
LOCATI ON	L0014196	VOLUME	465528.450	3767567.731	295.61	
LOCATI ON	L0014197	VOLUME	465543.010	3767564.123	295.60	
LOCATI ON	L0014198	VOLUME	465557.570	3767560.516	295.59	
LOCATI ON	L0014199	VOLUME	465572.129	3767556.908	295.60	
LOCATI ON	L0014200	VOLUME	465586.542	3767552.824	295.59	
LOCATI ON	L0014201	VOLUME	465600.602	3767547.597	295.59	
LOCATI ON	L0014202	VOLUME	465614.661	3767542.370	295.64	
LOCATI ON	L0014203	VOLUME	465628.580	3767536.792	295.76	
LOCATI ON	L0014204	VOLUME	465642.329	3767530.795	295.88	
LOCATI ON	L0014205	VOLUME	465656.078	3767524.798	295.82	
LOCATI ON	L0014206	VOLUME	465669.827	3767518.801	295.80	
LOCATI ON	L0014207	VOLUME	465684.181	3767514.464	295.92	
LOCATI ON	L0014208	VOLUME	465698.563	3767510.203	296.12	
LOCATI ON	L0014209	VOLUME	465712.970	3767506.041	296.26	
LOCATI ON	L0014210	VOLUME	465727.684	3767503.126	296.32	
LOCATI ON	L0014211	VOLUME	465742.398	3767500.211	296.41	
LOCATI ON	L0014212	VOLUME	465757.112	3767497.296	296.66	
LOCATI ON	L0014213	VOLUME	465771.928	3767495.185	296.73	
LOCATI ON	L0014214	VOLUME	465786.904	3767494.346	296.75	
LOCATI ON	L0014215	VOLUME	465801.881	3767493.506	296.21	
LOCATI ON	L0014216	VOLUME	465816.857	3767492.666	295.74	
LOCATI ON	L0014217	VOLUME	465831.817	3767493.298	295.45	
LOCATI ON	L0014218	VOLUME	465846.771	3767494.471	295.36	

** End of LINE VOLUME Source ID = HAUL2
 ** -----
 ** Line Source Represented by Adjacent Volume Sources
 ** LINE VOLUME Source ID = HAUL3
 ** DESCRSRC Ri versi de n/o Jurupa
 ** PREFIX
 ** Length of Side = 20.00
 ** Confi gurati on = Adjacent
 ** Emi ssi on Rate = 0.787684627
 ** Verti cal Di mensi on = 7.26
 ** SZINIT = 3.38
 ** Nodes = 6
 ** 465864.525, 3767500.665, 295.39, 3.63, 9.30
 ** 465840.017, 3767661.440, 296.90, 3.63, 9.30
 ** 465831.194, 3767781.040, 298.05, 3.63, 9.30
 ** 465826.292, 3767973.186, 299.97, 3.63, 9.30

** 465832.174, 3768250.620, 305.84, 3.63, 9.30

** 465833.154, 3768918.227, 306.04, 3.63, 9.30

**

LOCATI ON	L0014048	VOLUME	465863.018	3767510.551	295.47
LOCATI ON	L0014049	VOLUME	465860.004	3767530.322	295.59
LOCATI ON	L0014050	VOLUME	465856.990	3767550.094	295.77
LOCATI ON	L0014051	VOLUME	465853.976	3767569.865	295.95
LOCATI ON	L0014052	VOLUME	465850.962	3767589.637	296.09
LOCATI ON	L0014053	VOLUME	465847.948	3767609.409	296.35
LOCATI ON	L0014054	VOLUME	465844.934	3767629.180	296.58
LOCATI ON	L0014055	VOLUME	465841.920	3767648.952	296.79
LOCATI ON	L0014056	VOLUME	465839.475	3767668.788	296.99
LOCATI ON	L0014057	VOLUME	465838.003	3767688.733	297.18
LOCATI ON	L0014058	VOLUME	465836.532	3767708.679	297.36
LOCATI ON	L0014059	VOLUME	465835.060	3767728.625	297.56
LOCATI ON	L0014060	VOLUME	465833.589	3767748.571	297.77
LOCATI ON	L0014061	VOLUME	465832.117	3767768.517	297.96
LOCATI ON	L0014062	VOLUME	465831.004	3767788.480	298.15
LOCATI ON	L0014063	VOLUME	465830.494	3767808.474	298.33
LOCATI ON	L0014064	VOLUME	465829.984	3767828.467	298.53
LOCATI ON	L0014065	VOLUME	465829.474	3767848.461	298.74
LOCATI ON	L0014066	VOLUME	465828.964	3767868.454	298.95
LOCATI ON	L0014067	VOLUME	465828.454	3767888.448	299.15
LOCATI ON	L0014068	VOLUME	465827.944	3767908.441	299.38
LOCATI ON	L0014069	VOLUME	465827.434	3767928.435	299.62
LOCATI ON	L0014070	VOLUME	465826.924	3767948.428	299.84
LOCATI ON	L0014071	VOLUME	465826.413	3767968.422	300.06
LOCATI ON	L0014072	VOLUME	465826.615	3767988.417	300.29
LOCATI ON	L0014073	VOLUME	465827.039	3768008.412	300.59
LOCATI ON	L0014074	VOLUME	465827.463	3768028.408	300.92
LOCATI ON	L0014075	VOLUME	465827.887	3768048.403	301.30
LOCATI ON	L0014076	VOLUME	465828.311	3768068.399	301.72
LOCATI ON	L0014077	VOLUME	465828.735	3768088.394	302.17
LOCATI ON	L0014078	VOLUME	465829.158	3768108.390	302.77
LOCATI ON	L0014079	VOLUME	465829.582	3768128.385	303.29
LOCATI ON	L0014080	VOLUME	465830.006	3768148.381	303.77
LOCATI ON	L0014081	VOLUME	465830.430	3768168.376	304.21
LOCATI ON	L0014082	VOLUME	465830.854	3768188.372	304.69
LOCATI ON	L0014083	VOLUME	465831.278	3768208.367	305.21
LOCATI ON	L0014084	VOLUME	465831.702	3768228.363	305.59
LOCATI ON	L0014085	VOLUME	465832.126	3768248.358	305.87
LOCATI ON	L0014086	VOLUME	465832.200	3768268.358	306.05
LOCATI ON	L0014087	VOLUME	465832.229	3768288.358	306.21
LOCATI ON	L0014088	VOLUME	465832.259	3768308.358	306.31
LOCATI ON	L0014089	VOLUME	465832.288	3768328.358	306.31
LOCATI ON	L0014090	VOLUME	465832.317	3768348.358	306.24
LOCATI ON	L0014091	VOLUME	465832.347	3768368.358	306.11
LOCATI ON	L0014092	VOLUME	465832.376	3768388.358	305.90
LOCATI ON	L0014093	VOLUME	465832.406	3768408.358	305.56
LOCATI ON	L0014094	VOLUME	465832.435	3768428.358	305.15
LOCATI ON	L0014095	VOLUME	465832.464	3768448.357	304.57

LOCATI ON	L0014096	VOLUME	465832.494	3768468.357	303.92
LOCATI ON	L0014097	VOLUME	465832.523	3768488.357	303.27
LOCATI ON	L0014098	VOLUME	465832.552	3768508.357	302.78
LOCATI ON	L0014099	VOLUME	465832.582	3768528.357	302.42
LOCATI ON	L0014100	VOLUME	465832.611	3768548.357	302.13
LOCATI ON	L0014101	VOLUME	465832.641	3768568.357	301.92
LOCATI ON	L0014102	VOLUME	465832.670	3768588.357	301.83
LOCATI ON	L0014103	VOLUME	465832.699	3768608.357	301.86
LOCATI ON	L0014104	VOLUME	465832.729	3768628.357	301.97
LOCATI ON	L0014105	VOLUME	465832.758	3768648.357	302.12
LOCATI ON	L0014106	VOLUME	465832.787	3768668.357	302.32
LOCATI ON	L0014107	VOLUME	465832.817	3768688.357	302.58
LOCATI ON	L0014108	VOLUME	465832.846	3768708.357	302.87
LOCATI ON	L0014109	VOLUME	465832.875	3768728.357	303.17
LOCATI ON	L0014110	VOLUME	465832.905	3768748.357	303.47
LOCATI ON	L0014111	VOLUME	465832.934	3768768.357	303.76
LOCATI ON	L0014112	VOLUME	465832.964	3768788.357	304.01
LOCATI ON	L0014113	VOLUME	465832.993	3768808.357	304.34
LOCATI ON	L0014114	VOLUME	465833.022	3768828.357	304.69
LOCATI ON	L0014115	VOLUME	465833.052	3768848.357	305.00
LOCATI ON	L0014116	VOLUME	465833.081	3768868.357	305.30
LOCATI ON	L0014117	VOLUME	465833.110	3768888.357	305.59
LOCATI ON	L0014118	VOLUME	465833.140	3768908.357	305.93

** End of LINE VOLUME Source ID = HAUL3

** Source Parameters **

** LINE VOLUME Source ID = ONSITE

SRCPARAM	L0013569	0.0024213075	0.00	4.09	3.61
SRCPARAM	L0013570	0.0024213075	0.00	4.09	3.61
SRCPARAM	L0013571	0.0024213075	0.00	4.09	3.61
SRCPARAM	L0013572	0.0024213075	0.00	4.09	3.61
SRCPARAM	L0013573	0.0024213075	0.00	4.09	3.61
SRCPARAM	L0013574	0.0024213075	0.00	4.09	3.61
SRCPARAM	L0013575	0.0024213075	0.00	4.09	3.61
SRCPARAM	L0013576	0.0024213075	0.00	4.09	3.61
SRCPARAM	L0013577	0.0024213075	0.00	4.09	3.61
SRCPARAM	L0013578	0.0024213075	0.00	4.09	3.61
SRCPARAM	L0013579	0.0024213075	0.00	4.09	3.61
SRCPARAM	L0013580	0.0024213075	0.00	4.09	3.61
SRCPARAM	L0013581	0.0024213075	0.00	4.09	3.61
SRCPARAM	L0013582	0.0024213075	0.00	4.09	3.61
SRCPARAM	L0013583	0.0024213075	0.00	4.09	3.61
SRCPARAM	L0013584	0.0024213075	0.00	4.09	3.61
SRCPARAM	L0013585	0.0024213075	0.00	4.09	3.61
SRCPARAM	L0013586	0.0024213075	0.00	4.09	3.61
SRCPARAM	L0013587	0.0024213075	0.00	4.09	3.61
SRCPARAM	L0013588	0.0024213075	0.00	4.09	3.61
SRCPARAM	L0013589	0.0024213075	0.00	4.09	3.61
SRCPARAM	L0013590	0.0024213075	0.00	4.09	3.61
SRCPARAM	L0013591	0.0024213075	0.00	4.09	3.61
SRCPARAM	L0013592	0.0024213075	0.00	4.09	3.61
SRCPARAM	L0013593	0.0024213075	0.00	4.09	3.61

SRCPARAM	L0013951	0.0024213075	0.00	4.09	3.61
SRCPARAM	L0013952	0.0024213075	0.00	4.09	3.61
SRCPARAM	L0013953	0.0024213075	0.00	4.09	3.61
SRCPARAM	L0013954	0.0024213075	0.00	4.09	3.61
SRCPARAM	L0013955	0.0024213075	0.00	4.09	3.61
SRCPARAM	L0013956	0.0024213075	0.00	4.09	3.61
SRCPARAM	L0013957	0.0024213075	0.00	4.09	3.61
SRCPARAM	L0013958	0.0024213075	0.00	4.09	3.61
SRCPARAM	L0013959	0.0024213075	0.00	4.09	3.61
SRCPARAM	L0013960	0.0024213075	0.00	4.09	3.61
SRCPARAM	L0013961	0.0024213075	0.00	4.09	3.61
SRCPARAM	L0013962	0.0024213075	0.00	4.09	3.61
SRCPARAM	L0013963	0.0024213075	0.00	4.09	3.61
SRCPARAM	L0013964	0.0024213075	0.00	4.09	3.61
SRCPARAM	L0013965	0.0024213075	0.00	4.09	3.61
SRCPARAM	L0013966	0.0024213075	0.00	4.09	3.61
SRCPARAM	L0013967	0.0024213075	0.00	4.09	3.61
SRCPARAM	L0013968	0.0024213075	0.00	4.09	3.61
SRCPARAM	L0013969	0.0024213075	0.00	4.09	3.61
SRCPARAM	L0013970	0.0024213075	0.00	4.09	3.61
SRCPARAM	L0013971	0.0024213075	0.00	4.09	3.61
SRCPARAM	L0013972	0.0024213075	0.00	4.09	3.61
SRCPARAM	L0013973	0.0024213075	0.00	4.09	3.61
SRCPARAM	L0013974	0.0024213075	0.00	4.09	3.61
SRCPARAM	L0013975	0.0024213075	0.00	4.09	3.61
SRCPARAM	L0013976	0.0024213075	0.00	4.09	3.61
SRCPARAM	L0013977	0.0024213075	0.00	4.09	3.61
SRCPARAM	L0013978	0.0024213075	0.00	4.09	3.61
SRCPARAM	L0013979	0.0024213075	0.00	4.09	3.61
SRCPARAM	L0013980	0.0024213075	0.00	4.09	3.61
SRCPARAM	L0013981	0.0024213075	0.00	4.09	3.61

**

** LINE VOLUME Source ID = HAUL1

SRCPARAM	L0014219	0.001374662	3.63	3.26	3.38
SRCPARAM	L0014220	0.001374662	3.63	3.26	3.38
SRCPARAM	L0014221	0.001374662	3.63	3.26	3.38
SRCPARAM	L0014222	0.001374662	3.63	3.26	3.38
SRCPARAM	L0014223	0.001374662	3.63	3.26	3.38
SRCPARAM	L0014224	0.001374662	3.63	3.26	3.38
SRCPARAM	L0014225	0.001374662	3.63	3.26	3.38
SRCPARAM	L0014226	0.001374662	3.63	3.26	3.38
SRCPARAM	L0014227	0.001374662	3.63	3.26	3.38
SRCPARAM	L0014228	0.001374662	3.63	3.26	3.38
SRCPARAM	L0014229	0.001374662	3.63	3.26	3.38
SRCPARAM	L0014230	0.001374662	3.63	3.26	3.38
SRCPARAM	L0014231	0.001374662	3.63	3.26	3.38
SRCPARAM	L0014232	0.001374662	3.63	3.26	3.38
SRCPARAM	L0014233	0.001374662	3.63	3.26	3.38
SRCPARAM	L0014234	0.001374662	3.63	3.26	3.38
SRCPARAM	L0014235	0.001374662	3.63	3.26	3.38
SRCPARAM	L0014236	0.001374662	3.63	3.26	3.38

SRCPARAM	L0014237	0.001374662	3.63	3.26	3.38
SRCPARAM	L0014238	0.001374662	3.63	3.26	3.38
SRCPARAM	L0014239	0.001374662	3.63	3.26	3.38
SRCPARAM	L0014240	0.001374662	3.63	3.26	3.38
SRCPARAM	L0014241	0.001374662	3.63	3.26	3.38
SRCPARAM	L0014242	0.001374662	3.63	3.26	3.38
SRCPARAM	L0014243	0.001374662	3.63	3.26	3.38

**

** LINE VOLUME Source ID = HAUL2

SRCPARAM	L0014190	0.0061361664	3.63	6.98	3.38
SRCPARAM	L0014191	0.0061361664	3.63	6.98	3.38
SRCPARAM	L0014192	0.0061361664	3.63	6.98	3.38
SRCPARAM	L0014193	0.0061361664	3.63	6.98	3.38
SRCPARAM	L0014194	0.0061361664	3.63	6.98	3.38
SRCPARAM	L0014195	0.0061361664	3.63	6.98	3.38
SRCPARAM	L0014196	0.0061361664	3.63	6.98	3.38
SRCPARAM	L0014197	0.0061361664	3.63	6.98	3.38
SRCPARAM	L0014198	0.0061361664	3.63	6.98	3.38
SRCPARAM	L0014199	0.0061361664	3.63	6.98	3.38
SRCPARAM	L0014200	0.0061361664	3.63	6.98	3.38
SRCPARAM	L0014201	0.0061361664	3.63	6.98	3.38
SRCPARAM	L0014202	0.0061361664	3.63	6.98	3.38
SRCPARAM	L0014203	0.0061361664	3.63	6.98	3.38
SRCPARAM	L0014204	0.0061361664	3.63	6.98	3.38
SRCPARAM	L0014205	0.0061361664	3.63	6.98	3.38
SRCPARAM	L0014206	0.0061361664	3.63	6.98	3.38
SRCPARAM	L0014207	0.0061361664	3.63	6.98	3.38
SRCPARAM	L0014208	0.0061361664	3.63	6.98	3.38
SRCPARAM	L0014209	0.0061361664	3.63	6.98	3.38
SRCPARAM	L0014210	0.0061361664	3.63	6.98	3.38
SRCPARAM	L0014211	0.0061361664	3.63	6.98	3.38
SRCPARAM	L0014212	0.0061361664	3.63	6.98	3.38
SRCPARAM	L0014213	0.0061361664	3.63	6.98	3.38
SRCPARAM	L0014214	0.0061361664	3.63	6.98	3.38
SRCPARAM	L0014215	0.0061361664	3.63	6.98	3.38
SRCPARAM	L0014216	0.0061361664	3.63	6.98	3.38
SRCPARAM	L0014217	0.0061361664	3.63	6.98	3.38
SRCPARAM	L0014218	0.0061361664	3.63	6.98	3.38

**

** LINE VOLUME Source ID = HAUL3

SRCPARAM	L0014048	0.0110941497	3.63	9.30	3.38
SRCPARAM	L0014049	0.0110941497	3.63	9.30	3.38
SRCPARAM	L0014050	0.0110941497	3.63	9.30	3.38
SRCPARAM	L0014051	0.0110941497	3.63	9.30	3.38
SRCPARAM	L0014052	0.0110941497	3.63	9.30	3.38
SRCPARAM	L0014053	0.0110941497	3.63	9.30	3.38
SRCPARAM	L0014054	0.0110941497	3.63	9.30	3.38
SRCPARAM	L0014055	0.0110941497	3.63	9.30	3.38
SRCPARAM	L0014056	0.0110941497	3.63	9.30	3.38
SRCPARAM	L0014057	0.0110941497	3.63	9.30	3.38
SRCPARAM	L0014058	0.0110941497	3.63	9.30	3.38

SRCGROUP	ONSI TE	L0013629	L0013630	L0013631	L0013632	L0013633	L0013634
SRCGROUP	ONSI TE	L0013635	L0013636	L0013637	L0013638	L0013639	L0013640
SRCGROUP	ONSI TE	L0013641	L0013642	L0013643	L0013644	L0013645	L0013646
SRCGROUP	ONSI TE	L0013647	L0013648	L0013649	L0013650	L0013651	L0013652
SRCGROUP	ONSI TE	L0013653	L0013654	L0013655	L0013656	L0013657	L0013658
SRCGROUP	ONSI TE	L0013659	L0013660	L0013661	L0013662	L0013663	L0013664
SRCGROUP	ONSI TE	L0013665	L0013666	L0013667	L0013668	L0013669	L0013670
SRCGROUP	ONSI TE	L0013671	L0013672	L0013673	L0013674	L0013675	L0013676
SRCGROUP	ONSI TE	L0013677	L0013678	L0013679	L0013680	L0013681	L0013682
SRCGROUP	ONSI TE	L0013683	L0013684	L0013685	L0013686	L0013687	L0013688
SRCGROUP	ONSI TE	L0013689	L0013690	L0013691	L0013692	L0013693	L0013694
SRCGROUP	ONSI TE	L0013695	L0013696	L0013697	L0013698	L0013699	L0013700
SRCGROUP	ONSI TE	L0013701	L0013702	L0013703	L0013704	L0013705	L0013706
SRCGROUP	ONSI TE	L0013707	L0013708	L0013709	L0013710	L0013711	L0013712
SRCGROUP	ONSI TE	L0013713	L0013714	L0013715	L0013716	L0013717	L0013718
SRCGROUP	ONSI TE	L0013719	L0013720	L0013721	L0013722	L0013723	L0013724
SRCGROUP	ONSI TE	L0013725	L0013726	L0013727	L0013728	L0013729	L0013730
SRCGROUP	ONSI TE	L0013731	L0013732	L0013733	L0013734	L0013735	L0013736
SRCGROUP	ONSI TE	L0013737	L0013738	L0013739	L0013740	L0013741	L0013742
SRCGROUP	ONSI TE	L0013743	L0013744	L0013745	L0013746	L0013747	L0013748
SRCGROUP	ONSI TE	L0013749	L0013750	L0013751	L0013752	L0013753	L0013754
SRCGROUP	ONSI TE	L0013755	L0013756	L0013757	L0013758	L0013759	L0013760
SRCGROUP	ONSI TE	L0013761	L0013762	L0013763	L0013764	L0013765	L0013766
SRCGROUP	ONSI TE	L0013767	L0013768	L0013769	L0013770	L0013771	L0013772
SRCGROUP	ONSI TE	L0013773	L0013774	L0013775	L0013776	L0013777	L0013778
SRCGROUP	ONSI TE	L0013779	L0013780	L0013781	L0013782	L0013783	L0013784
SRCGROUP	ONSI TE	L0013785	L0013786	L0013787	L0013788	L0013789	L0013790
SRCGROUP	ONSI TE	L0013791	L0013792	L0013793	L0013794	L0013795	L0013796
SRCGROUP	ONSI TE	L0013797	L0013798	L0013799	L0013800	L0013801	L0013802
SRCGROUP	ONSI TE	L0013803	L0013804	L0013805	L0013806	L0013807	L0013808
SRCGROUP	ONSI TE	L0013809	L0013810	L0013811	L0013812	L0013813	L0013814
SRCGROUP	ONSI TE	L0013815	L0013816	L0013817	L0013818	L0013819	L0013820
SRCGROUP	ONSI TE	L0013821	L0013822	L0013823	L0013824	L0013825	L0013826
SRCGROUP	ONSI TE	L0013827	L0013828	L0013829	L0013830	L0013831	L0013832
SRCGROUP	ONSI TE	L0013833	L0013834	L0013835	L0013836	L0013837	L0013838
SRCGROUP	ONSI TE	L0013839	L0013840	L0013841	L0013842	L0013843	L0013844
SRCGROUP	ONSI TE	L0013845	L0013846	L0013847	L0013848	L0013849	L0013850
SRCGROUP	ONSI TE	L0013851	L0013852	L0013853	L0013854	L0013855	L0013856
SRCGROUP	ONSI TE	L0013857	L0013858	L0013859	L0013860	L0013861	L0013862
SRCGROUP	ONSI TE	L0013863	L0013864	L0013865	L0013866	L0013867	L0013868
SRCGROUP	ONSI TE	L0013869	L0013870	L0013871	L0013872	L0013873	L0013874
SRCGROUP	ONSI TE	L0013875	L0013876	L0013877	L0013878	L0013879	L0013880
SRCGROUP	ONSI TE	L0013881	L0013882	L0013883	L0013884	L0013885	L0013886
SRCGROUP	ONSI TE	L0013887	L0013888	L0013889	L0013890	L0013891	L0013892
SRCGROUP	ONSI TE	L0013893	L0013894	L0013895	L0013896	L0013897	L0013898
SRCGROUP	ONSI TE	L0013899	L0013900	L0013901	L0013902	L0013903	L0013904
SRCGROUP	ONSI TE	L0013905	L0013906	L0013907	L0013908	L0013909	L0013910
SRCGROUP	ONSI TE	L0013911	L0013912	L0013913	L0013914	L0013915	L0013916
SRCGROUP	ONSI TE	L0013917	L0013918	L0013919	L0013920	L0013921	L0013922
SRCGROUP	ONSI TE	L0013923	L0013924	L0013925	L0013926	L0013927	L0013928
SRCGROUP	ONSI TE	L0013929	L0013930	L0013931	L0013932	L0013933	L0013934

SRCGROUP ONSITE L0013935 L0013936 L0013937 L0013938 L0013939 L0013940
SRCGROUP ONSITE L0013941 L0013942 L0013943 L0013944 L0013945 L0013946
SRCGROUP ONSITE L0013947 L0013948 L0013949 L0013950 L0013951 L0013952
SRCGROUP ONSITE L0013953 L0013954 L0013955 L0013956 L0013957 L0013958
SRCGROUP ONSITE L0013959 L0013960 L0013961 L0013962 L0013963 L0013964
SRCGROUP ONSITE L0013965 L0013966 L0013967 L0013968 L0013969 L0013970
SRCGROUP ONSITE L0013971 L0013972 L0013973 L0013974 L0013975 L0013976
SRCGROUP ONSITE L0013977 L0013978 L0013979 L0013980 L0013981
SRCGROUP HAUL L0014219 L0014220 L0014221 L0014222 L0014223 L0014224
SRCGROUP HAUL L0014225 L0014226 L0014227 L0014228 L0014229 L0014230
SRCGROUP HAUL L0014231 L0014232 L0014233 L0014234 L0014235 L0014236
SRCGROUP HAUL L0014237 L0014238 L0014239 L0014240 L0014241 L0014242
SRCGROUP HAUL L0014243 L0014190 L0014191 L0014192 L0014193 L0014194
SRCGROUP HAUL L0014195 L0014196 L0014197 L0014198 L0014199 L0014200
SRCGROUP HAUL L0014201 L0014202 L0014203 L0014204 L0014205 L0014206
SRCGROUP HAUL L0014207 L0014208 L0014209 L0014210 L0014211 L0014212
SRCGROUP HAUL L0014213 L0014214 L0014215 L0014216 L0014217 L0014218
SRCGROUP HAUL L0014048 L0014049 L0014050 L0014051 L0014052 L0014053
SRCGROUP HAUL L0014054 L0014055 L0014056 L0014057 L0014058 L0014059
SRCGROUP HAUL L0014060 L0014061 L0014062 L0014063 L0014064 L0014065
SRCGROUP HAUL L0014066 L0014067 L0014068 L0014069 L0014070 L0014071
SRCGROUP HAUL L0014072 L0014073 L0014074 L0014075 L0014076 L0014077
SRCGROUP HAUL L0014078 L0014079 L0014080 L0014081 L0014082 L0014083
SRCGROUP HAUL L0014084 L0014085 L0014086 L0014087 L0014088 L0014089
SRCGROUP HAUL L0014090 L0014091 L0014092 L0014093 L0014094 L0014095
SRCGROUP HAUL L0014096 L0014097 L0014098 L0014099 L0014100 L0014101
SRCGROUP HAUL L0014102 L0014103 L0014104 L0014105 L0014106 L0014107
SRCGROUP HAUL L0014108 L0014109 L0014110 L0014111 L0014112 L0014113
SRCGROUP HAUL L0014114 L0014115 L0014116 L0014117 L0014118
SRCGROUP ALL

SO FINISHED

**

** AERMOD Receptor Pathway

**

**

RE STARTING

INCLUDED Ri al to_JurupaW I I ow_CSTN. rou

RE FINISHED

**

** AERMOD Meteorology Pathway

**

**

ME STARTING

SURFFILE FONT_v9. SFC

PROFFILE FONT_v9. PFL

SURFDATA 3102 2011

UAI RDATA 3190 2011

SITEDATA 99999 2011
PROFBASE 367.0 METERS
ME FINISHED

**

** AERMOD Output Pathway

**

**

OU STARTING
RECTABLE ALLAVE 1ST
RECTABLE 1 1ST

** Auto-Generated Plotfiles

- PLOTFILE 1 ALL 1ST Ri al to_JurupaWi llow_CSTN. AD\01H1GALL. PLT 31
- PLOTFILE 1 ONSITE 1ST Ri al to_JurupaWi llow_CSTN. AD\01H1G001. PLT 32
- PLOTFILE 1 HAUL 1ST Ri al to_JurupaWi llow_CSTN. AD\01H1G002. PLT 33
- PLOTFILE PERIOD ALL Ri al to_JurupaWi llow_CSTN. AD\PE00GALL. PLT 34
- PLOTFILE PERIOD ONSITE Ri al to_JurupaWi llow_CSTN. AD\PE00G001. PLT 35
- PLOTFILE PERIOD HAUL Ri al to_JurupaWi llow_CSTN. AD\PE00G002. PLT 36
- SUMMFILE Ri al to_JurupaWi llow_CSTN. sum

OU FINISHED

**

** Project Parameters

- ** PROJCTN CoordinateSystemUTM
- ** DESCPTN UTM: Universal Transverse Mercator
- ** DATUM World Geodetic System 1984
- ** DTMRGN Global Defini ti on
- ** UNITS m
- ** ZONE 11
- ** ZONEINX 0

**

** Lakes Environmental AERMOD MPI
**

**
** AERMOD Input Produced by:
** AERMOD View Ver. 11.2.0
** Lakes Environmental Software Inc.
** Date: 6/7/2023
** File: C:\Lakes\Ri al to_JurupaWi l l ow_CSTN\Ri al to_JurupaWi l l ow_CSTN.ADI
**

**
**

** AERMOD Control Pathway

**
**

CO STARTING
TITLEONE Jurupa Wi l l ow Warehouse Constructi on
MODELOPT DFAULT CONC
AVERTIME 1 PERIOD
URBANOPT 2035210
POLLUTID PM_10
RUNORNOT RUN
ERRORFIL Ri al to_JurupaWi l l ow_CSTN.err

CO FINISHED
**

** AERMOD Source Pathway

**
**

SO STARTING
** Source Location **
** Source ID - Type - X Coord. - Y Coord. **
** -----
** Line Source Represented by Adjacent Volume Sources
** LINE VOLUME Source ID = ONSITE
** DESCRSRC Onsite Equipment
** PREFIX
** Length of Side = 8.80
** Configuration = Adjacent
** Emission Rate = 1.0
** Vertical Dimension = 7.77
** SZINIT = 3.61
** Nodes = 44
** 465261.989, 3767753.418, 298.94, 0.00, 4.09
** 465424.136, 3767752.476, 298.89, 0.00, 4.09
** 465423.822, 3767744.934, 298.55, 0.00, 4.09
** 465262.303, 3767744.934, 298.52, 0.00, 4.09

** 465262. 303, 3767736. 135, 298. 43, 0. 00, 4. 09
 ** 465425. 079, 3767736. 764, 298. 46, 0. 00, 4. 09
 ** 465426. 040, 3767728. 802, 298. 22, 0. 00, 4. 09
 ** 465262. 931, 3767729. 536, 298. 29, 0. 00, 4. 09
 ** 465262. 617, 3767719. 795, 297. 05, 0. 00, 4. 09
 ** 465424. 765, 3767720. 423, 297. 99, 0. 00, 4. 09
 ** 465424. 451, 3767712. 375, 298. 01, 0. 00, 4. 09
 ** 465262. 303, 3767711. 939, 296. 98, 0. 00, 4. 09
 ** 465262. 303, 3767703. 140, 296. 87, 0. 00, 4. 09
 ** 465424. 765, 3767705. 025, 298. 11, 0. 00, 4. 09
 ** 465424. 765, 3767696. 541, 297. 71, 0. 00, 4. 09
 ** 465261. 360, 3767693. 713, 295. 53, 0. 00, 4. 09
 ** 465262. 303, 3767685. 228, 295. 62, 0. 00, 4. 09
 ** 465425. 708, 3767687. 114, 297. 56, 0. 00, 4. 09
 ** 465425. 708, 3767678. 943, 297. 56, 0. 00, 4. 09
 ** 465260. 732, 3767677. 058, 295. 35, 0. 00, 4. 09
 ** 465260. 417, 3767668. 888, 293. 95, 0. 00, 4. 09
 ** 465425. 393, 3767670. 145, 297. 36, 0. 00, 4. 09
 ** 465425. 393, 3767659. 791, 297. 10, 0. 00, 4. 09
 ** 465260. 732, 3767659. 461, 293. 92, 0. 00, 4. 09
 ** 465261. 046, 3767649. 405, 293. 79, 0. 00, 4. 09
 ** 465425. 708, 3767652. 233, 297. 07, 0. 00, 4. 09
 ** 465425. 708, 3767643. 749, 296. 82, 0. 00, 4. 09
 ** 465261. 674, 3767640. 920, 293. 47, 0. 00, 4. 09
 ** 465261. 360, 3767631. 493, 293. 21, 0. 00, 4. 09
 ** 465425. 393, 3767633. 588, 296. 39, 0. 00, 4. 09
 ** 465426. 075, 3767623. 147, 296. 30, 0. 00, 4. 09
 ** 465261. 046, 3767621. 438, 293. 12, 0. 00, 4. 09
 ** 465261. 046, 3767611. 382, 292. 92, 0. 00, 4. 09
 ** 465418. 691, 3767614. 138, 297. 03, 0. 00, 4. 09
 ** 465426. 476, 3767615. 903, 296. 37, 0. 00, 4. 09
 ** 465427. 297, 3767604. 345, 295. 88, 0. 00, 4. 09
 ** 465259. 475, 3767602. 269, 292. 70, 0. 00, 4. 09
 ** 465258. 601, 3767594. 989, 292. 46, 0. 00, 4. 09
 ** 465426. 093, 3767596. 280, 295. 49, 0. 00, 4. 09
 ** 465424. 624, 3767585. 913, 295. 54, 0. 00, 4. 09
 ** 465261. 099, 3767585. 718, 292. 42, 0. 00, 4. 09
 ** 465259. 926, 3767579. 183, 292. 33, 0. 00, 4. 09
 ** 465259. 649, 3767575. 697, 292. 27, 0. 00, 4. 09
 ** 465426. 980, 3767576. 973, 295. 04, 0. 00, 4. 09
 **

LOCATI ON L0013569 VOLUME 465266. 389 3767753. 393 298. 79
 LOCATI ON L0013570 VOLUME 465275. 188 3767753. 342 299. 01
 LOCATI ON L0013571 VOLUME 465283. 988 3767753. 290 299. 04
 LOCATI ON L0013572 VOLUME 465292. 788 3767753. 239 299. 08
 LOCATI ON L0013573 VOLUME 465301. 588 3767753. 188 299. 11
 LOCATI ON L0013574 VOLUME 465310. 388 3767753. 137 299. 15
 LOCATI ON L0013575 VOLUME 465319. 188 3767753. 086 299. 18
 LOCATI ON L0013576 VOLUME 465327. 988 3767753. 035 299. 20
 LOCATI ON L0013577 VOLUME 465336. 787 3767752. 983 299. 17
 LOCATI ON L0013578 VOLUME 465345. 587 3767752. 932 299. 14

LOCATI ON	L0013579	VOLUME	465354.	387	3767752.	881	299.	11
LOCATI ON	L0013580	VOLUME	465363.	187	3767752.	830	299.	08
LOCATI ON	L0013581	VOLUME	465371.	987	3767752.	779	299.	04
LOCATI ON	L0013582	VOLUME	465380.	787	3767752.	728	299.	00
LOCATI ON	L0013583	VOLUME	465389.	586	3767752.	677	298.	93
LOCATI ON	L0013584	VOLUME	465398.	386	3767752.	625	298.	87
LOCATI ON	L0013585	VOLUME	465407.	186	3767752.	574	298.	80
LOCATI ON	L0013586	VOLUME	465415.	986	3767752.	523	298.	71
LOCATI ON	L0013587	VOLUME	465424.	109	3767751.	827	298.	63
LOCATI ON	L0013588	VOLUME	465421.	921	3767744.	934	298.	55
LOCATI ON	L0013589	VOLUME	465413.	121	3767744.	934	298.	64
LOCATI ON	L0013590	VOLUME	465404.	321	3767744.	934	298.	73
LOCATI ON	L0013591	VOLUME	465395.	521	3767744.	934	298.	82
LOCATI ON	L0013592	VOLUME	465386.	721	3767744.	934	298.	91
LOCATI ON	L0013593	VOLUME	465377.	921	3767744.	934	299.	00
LOCATI ON	L0013594	VOLUME	465369.	121	3767744.	934	299.	04
LOCATI ON	L0013595	VOLUME	465360.	321	3767744.	934	299.	08
LOCATI ON	L0013596	VOLUME	465351.	521	3767744.	934	299.	11
LOCATI ON	L0013597	VOLUME	465342.	721	3767744.	934	299.	14
LOCATI ON	L0013598	VOLUME	465333.	921	3767744.	934	299.	15
LOCATI ON	L0013599	VOLUME	465325.	121	3767744.	934	299.	17
LOCATI ON	L0013600	VOLUME	465316.	321	3767744.	934	299.	10
LOCATI ON	L0013601	VOLUME	465307.	521	3767744.	934	299.	03
LOCATI ON	L0013602	VOLUME	465298.	721	3767744.	934	298.	96
LOCATI ON	L0013603	VOLUME	465289.	921	3767744.	934	298.	90
LOCATI ON	L0013604	VOLUME	465281.	121	3767744.	934	298.	85
LOCATI ON	L0013605	VOLUME	465272.	321	3767744.	934	298.	72
LOCATI ON	L0013606	VOLUME	465263.	521	3767744.	934	298.	38
LOCATI ON	L0013607	VOLUME	465262.	303	3767737.	352	297.	93
LOCATI ON	L0013608	VOLUME	465269.	886	3767736.	164	298.	28
LOCATI ON	L0013609	VOLUME	465278.	686	3767736.	198	298.	56
LOCATI ON	L0013610	VOLUME	465287.	486	3767736.	232	298.	65
LOCATI ON	L0013611	VOLUME	465296.	286	3767736.	266	298.	74
LOCATI ON	L0013612	VOLUME	465305.	086	3767736.	300	298.	85
LOCATI ON	L0013613	VOLUME	465313.	886	3767736.	334	298.	99
LOCATI ON	L0013614	VOLUME	465322.	686	3767736.	368	299.	13
LOCATI ON	L0013615	VOLUME	465331.	485	3767736.	402	299.	18
LOCATI ON	L0013616	VOLUME	465340.	285	3767736.	436	299.	19
LOCATI ON	L0013617	VOLUME	465349.	085	3767736.	470	299.	20
LOCATI ON	L0013618	VOLUME	465357.	885	3767736.	504	299.	18
LOCATI ON	L0013619	VOLUME	465366.	685	3767736.	538	299.	14
LOCATI ON	L0013620	VOLUME	465375.	485	3767736.	572	299.	10
LOCATI ON	L0013621	VOLUME	465384.	285	3767736.	606	298.	97
LOCATI ON	L0013622	VOLUME	465393.	085	3767736.	640	298.	82
LOCATI ON	L0013623	VOLUME	465401.	885	3767736.	674	298.	67
LOCATI ON	L0013624	VOLUME	465410.	685	3767736.	708	298.	55
LOCATI ON	L0013625	VOLUME	465419.	485	3767736.	742	298.	44
LOCATI ON	L0013626	VOLUME	465425.	463	3767733.	581	298.	30
LOCATI ON	L0013627	VOLUME	465422.	053	3767728.	820	298.	27
LOCATI ON	L0013628	VOLUME	465413.	254	3767728.	860	298.	41
LOCATI ON	L0013629	VOLUME	465404.	454	3767728.	899	298.	55

LOCATI ON	L0013630	VOLUME	465395. 654	3767728. 939	298. 74
LOCATI ON	L0013631	VOLUME	465386. 854	3767728. 979	298. 94
LOCATI ON	L0013632	VOLUME	465378. 054	3767729. 018	299. 15
LOCATI ON	L0013633	VOLUME	465369. 254	3767729. 058	299. 21
LOCATI ON	L0013634	VOLUME	465360. 454	3767729. 097	299. 25
LOCATI ON	L0013635	VOLUME	465351. 654	3767729. 137	299. 28
LOCATI ON	L0013636	VOLUME	465342. 854	3767729. 177	299. 25
LOCATI ON	L0013637	VOLUME	465334. 054	3767729. 216	299. 21
LOCATI ON	L0013638	VOLUME	465325. 254	3767729. 256	299. 16
LOCATI ON	L0013639	VOLUME	465316. 455	3767729. 295	298. 97
LOCATI ON	L0013640	VOLUME	465307. 655	3767729. 335	298. 78
LOCATI ON	L0013641	VOLUME	465298. 855	3767729. 375	298. 61
LOCATI ON	L0013642	VOLUME	465290. 055	3767729. 414	298. 50
LOCATI ON	L0013643	VOLUME	465281. 255	3767729. 454	298. 39
LOCATI ON	L0013644	VOLUME	465272. 455	3767729. 493	298. 18
LOCATI ON	L0013645	VOLUME	465263. 655	3767729. 533	297. 60
LOCATI ON	L0013646	VOLUME	465262. 671	3767721. 464	297. 12
LOCATI ON	L0013647	VOLUME	465269. 747	3767719. 822	297. 62
LOCATI ON	L0013648	VOLUME	465278. 547	3767719. 856	298. 06
LOCATI ON	L0013649	VOLUME	465287. 347	3767719. 891	298. 21
LOCATI ON	L0013650	VOLUME	465296. 147	3767719. 925	298. 35
LOCATI ON	L0013651	VOLUME	465304. 947	3767719. 959	298. 56
LOCATI ON	L0013652	VOLUME	465313. 746	3767719. 993	298. 82
LOCATI ON	L0013653	VOLUME	465322. 546	3767720. 027	299. 08
LOCATI ON	L0013654	VOLUME	465331. 346	3767720. 061	299. 21
LOCATI ON	L0013655	VOLUME	465340. 146	3767720. 095	299. 29
LOCATI ON	L0013656	VOLUME	465348. 946	3767720. 129	299. 36
LOCATI ON	L0013657	VOLUME	465357. 746	3767720. 163	299. 35
LOCATI ON	L0013658	VOLUME	465366. 546	3767720. 198	299. 32
LOCATI ON	L0013659	VOLUME	465375. 346	3767720. 232	299. 28
LOCATI ON	L0013660	VOLUME	465384. 146	3767720. 266	299. 05
LOCATI ON	L0013661	VOLUME	465392. 946	3767720. 300	298. 78
LOCATI ON	L0013662	VOLUME	465401. 746	3767720. 334	298. 51
LOCATI ON	L0013663	VOLUME	465410. 546	3767720. 368	298. 34
LOCATI ON	L0013664	VOLUME	465419. 346	3767720. 402	298. 18
LOCATI ON	L0013665	VOLUME	465424. 633	3767717. 045	298. 02
LOCATI ON	L0013666	VOLUME	465420. 325	3767712. 364	298. 05
LOCATI ON	L0013667	VOLUME	465411. 525	3767712. 340	298. 22
LOCATI ON	L0013668	VOLUME	465402. 725	3767712. 316	298. 40
LOCATI ON	L0013669	VOLUME	465393. 925	3767712. 293	298. 68
LOCATI ON	L0013670	VOLUME	465385. 125	3767712. 269	298. 97
LOCATI ON	L0013671	VOLUME	465376. 325	3767712. 245	299. 25
LOCATI ON	L0013672	VOLUME	465367. 525	3767712. 222	299. 29
LOCATI ON	L0013673	VOLUME	465358. 725	3767712. 198	299. 32
LOCATI ON	L0013674	VOLUME	465349. 925	3767712. 174	299. 35
LOCATI ON	L0013675	VOLUME	465341. 125	3767712. 151	299. 25
LOCATI ON	L0013676	VOLUME	465332. 325	3767712. 127	299. 15
LOCATI ON	L0013677	VOLUME	465323. 525	3767712. 103	299. 00
LOCATI ON	L0013678	VOLUME	465314. 725	3767712. 080	298. 69
LOCATI ON	L0013679	VOLUME	465305. 925	3767712. 056	298. 37
LOCATI ON	L0013680	VOLUME	465297. 125	3767712. 032	298. 10

LOCATI ON	L0013681	VOLUME	465288.325	3767712.009	297.93
LOCATI ON	L0013682	VOLUME	465279.525	3767711.985	297.76
LOCATI ON	L0013683	VOLUME	465270.725	3767711.961	297.36
LOCATI ON	L0013684	VOLUME	465262.303	3767711.561	296.63
LOCATI ON	L0013685	VOLUME	465262.682	3767703.144	296.30
LOCATI ON	L0013686	VOLUME	465271.481	3767703.246	297.01
LOCATI ON	L0013687	VOLUME	465280.281	3767703.349	297.38
LOCATI ON	L0013688	VOLUME	465289.080	3767703.451	297.59
LOCATI ON	L0013689	VOLUME	465297.879	3767703.553	297.80
LOCATI ON	L0013690	VOLUME	465306.679	3767703.655	298.13
LOCATI ON	L0013691	VOLUME	465315.478	3767703.757	298.51
LOCATI ON	L0013692	VOLUME	465324.278	3767703.859	298.88
LOCATI ON	L0013693	VOLUME	465333.077	3767703.961	299.03
LOCATI ON	L0013694	VOLUME	465341.877	3767704.063	299.15
LOCATI ON	L0013695	VOLUME	465350.676	3767704.166	299.27
LOCATI ON	L0013696	VOLUME	465359.475	3767704.268	299.23
LOCATI ON	L0013697	VOLUME	465368.275	3767704.370	299.19
LOCATI ON	L0013698	VOLUME	465377.074	3767704.472	299.14
LOCATI ON	L0013699	VOLUME	465385.874	3767704.574	298.85
LOCATI ON	L0013700	VOLUME	465394.673	3767704.676	298.57
LOCATI ON	L0013701	VOLUME	465403.472	3767704.778	298.29
LOCATI ON	L0013702	VOLUME	465412.272	3767704.880	298.12
LOCATI ON	L0013703	VOLUME	465421.071	3767704.983	297.94
LOCATI ON	L0013704	VOLUME	465424.765	3767699.919	297.80
LOCATI ON	L0013705	VOLUME	465419.344	3767696.447	297.87
LOCATI ON	L0013706	VOLUME	465410.546	3767696.295	298.05
LOCATI ON	L0013707	VOLUME	465401.747	3767696.143	298.23
LOCATI ON	L0013708	VOLUME	465392.948	3767695.990	298.52
LOCATI ON	L0013709	VOLUME	465384.149	3767695.838	298.81
LOCATI ON	L0013710	VOLUME	465375.351	3767695.686	299.06
LOCATI ON	L0013711	VOLUME	465366.552	3767695.533	299.10
LOCATI ON	L0013712	VOLUME	465357.753	3767695.381	299.14
LOCATI ON	L0013713	VOLUME	465348.955	3767695.229	299.14
LOCATI ON	L0013714	VOLUME	465340.156	3767695.077	299.00
LOCATI ON	L0013715	VOLUME	465331.357	3767694.924	298.86
LOCATI ON	L0013716	VOLUME	465322.559	3767694.772	298.63
LOCATI ON	L0013717	VOLUME	465313.760	3767694.620	298.20
LOCATI ON	L0013718	VOLUME	465304.961	3767694.467	297.76
LOCATI ON	L0013719	VOLUME	465296.163	3767694.315	297.40
LOCATI ON	L0013720	VOLUME	465287.364	3767694.163	297.16
LOCATI ON	L0013721	VOLUME	465278.565	3767694.011	296.91
LOCATI ON	L0013722	VOLUME	465269.767	3767693.858	296.44
LOCATI ON	L0013723	VOLUME	465261.403	3767693.323	295.78
LOCATI ON	L0013724	VOLUME	465262.958	3767685.236	295.53
LOCATI ON	L0013725	VOLUME	465271.758	3767685.337	296.17
LOCATI ON	L0013726	VOLUME	465280.557	3767685.439	296.54
LOCATI ON	L0013727	VOLUME	465289.357	3767685.540	296.82
LOCATI ON	L0013728	VOLUME	465298.156	3767685.642	297.09
LOCATI ON	L0013729	VOLUME	465306.955	3767685.744	297.56
LOCATI ON	L0013730	VOLUME	465315.755	3767685.845	298.06
LOCATI ON	L0013731	VOLUME	465324.554	3767685.947	298.56

LOCATI ON	L0013732	VOLUME	465333. 354	3767686. 048	298. 75
LOCATI ON	L0013733	VOLUME	465342. 153	3767686. 150	298. 91
LOCATI ON	L0013734	VOLUME	465350. 953	3767686. 251	299. 07
LOCATI ON	L0013735	VOLUME	465359. 752	3767686. 353	299. 03
LOCATI ON	L0013736	VOLUME	465368. 551	3767686. 454	298. 98
LOCATI ON	L0013737	VOLUME	465377. 351	3767686. 556	298. 92
LOCATI ON	L0013738	VOLUME	465386. 150	3767686. 657	298. 63
LOCATI ON	L0013739	VOLUME	465394. 950	3767686. 759	298. 34
LOCATI ON	L0013740	VOLUME	465403. 749	3767686. 860	298. 07
LOCATI ON	L0013741	VOLUME	465412. 548	3767686. 962	297. 89
LOCATI ON	L0013742	VOLUME	465421. 348	3767687. 063	297. 71
LOCATI ON	L0013743	VOLUME	465425. 708	3767682. 674	297. 55
LOCATI ON	L0013744	VOLUME	465420. 638	3767678. 886	297. 62
LOCATI ON	L0013745	VOLUME	465411. 839	3767678. 785	297. 84
LOCATI ON	L0013746	VOLUME	465403. 039	3767678. 684	298. 06
LOCATI ON	L0013747	VOLUME	465394. 240	3767678. 584	298. 31
LOCATI ON	L0013748	VOLUME	465385. 441	3767678. 483	298. 56
LOCATI ON	L0013749	VOLUME	465376. 641	3767678. 383	298. 81
LOCATI ON	L0013750	VOLUME	465367. 842	3767678. 282	298. 83
LOCATI ON	L0013751	VOLUME	465359. 042	3767678. 182	298. 85
LOCATI ON	L0013752	VOLUME	465350. 243	3767678. 081	298. 85
LOCATI ON	L0013753	VOLUME	465341. 443	3767677. 980	298. 68
LOCATI ON	L0013754	VOLUME	465332. 644	3767677. 880	298. 51
LOCATI ON	L0013755	VOLUME	465323. 845	3767677. 779	298. 27
LOCATI ON	L0013756	VOLUME	465315. 045	3767677. 679	297. 63
LOCATI ON	L0013757	VOLUME	465306. 246	3767677. 578	296. 99
LOCATI ON	L0013758	VOLUME	465297. 446	3767677. 478	296. 45
LOCATI ON	L0013759	VOLUME	465288. 647	3767677. 377	296. 18
LOCATI ON	L0013760	VOLUME	465279. 847	3767677. 277	295. 92
LOCATI ON	L0013761	VOLUME	465271. 048	3767677. 176	295. 57
LOCATI ON	L0013762	VOLUME	465262. 249	3767677. 075	295. 06
LOCATI ON	L0013763	VOLUME	465260. 452	3767669. 780	294. 60
LOCATI ON	L0013764	VOLUME	465268. 324	3767668. 948	294. 90
LOCATI ON	L0013765	VOLUME	465277. 124	3767669. 015	295. 25
LOCATI ON	L0013766	VOLUME	465285. 923	3767669. 082	295. 49
LOCATI ON	L0013767	VOLUME	465294. 723	3767669. 149	295. 74
LOCATI ON	L0013768	VOLUME	465303. 523	3767669. 216	296. 21
LOCATI ON	L0013769	VOLUME	465312. 323	3767669. 283	296. 99
LOCATI ON	L0013770	VOLUME	465321. 122	3767669. 350	297. 76
LOCATI ON	L0013771	VOLUME	465329. 922	3767669. 417	298. 23
LOCATI ON	L0013772	VOLUME	465338. 722	3767669. 484	298. 40
LOCATI ON	L0013773	VOLUME	465347. 522	3767669. 551	298. 57
LOCATI ON	L0013774	VOLUME	465356. 321	3767669. 619	298. 65
LOCATI ON	L0013775	VOLUME	465365. 121	3767669. 686	298. 65
LOCATI ON	L0013776	VOLUME	465373. 921	3767669. 753	298. 66
LOCATI ON	L0013777	VOLUME	465382. 721	3767669. 820	298. 52
LOCATI ON	L0013778	VOLUME	465391. 520	3767669. 887	298. 32
LOCATI ON	L0013779	VOLUME	465400. 320	3767669. 954	298. 11
LOCATI ON	L0013780	VOLUME	465409. 120	3767670. 021	297. 86
LOCATI ON	L0013781	VOLUME	465417. 920	3767670. 088	297. 59
LOCATI ON	L0013782	VOLUME	465425. 393	3767668. 819	297. 34

LOCATI ON	L0013783	VOLUME	465425. 393	3767660. 019	297. 21
LOCATI ON	L0013784	VOLUME	465416. 821	3767659. 774	297. 52
LOCATI ON	L0013785	VOLUME	465408. 021	3767659. 756	297. 84
LOCATI ON	L0013786	VOLUME	465399. 221	3767659. 739	298. 10
LOCATI ON	L0013787	VOLUME	465390. 421	3767659. 721	298. 26
LOCATI ON	L0013788	VOLUME	465381. 621	3767659. 703	298. 41
LOCATI ON	L0013789	VOLUME	465372. 821	3767659. 686	298. 48
LOCATI ON	L0013790	VOLUME	465364. 021	3767659. 668	298. 44
LOCATI ON	L0013791	VOLUME	465355. 221	3767659. 650	298. 40
LOCATI ON	L0013792	VOLUME	465346. 421	3767659. 633	298. 29
LOCATI ON	L0013793	VOLUME	465337. 621	3767659. 615	298. 11
LOCATI ON	L0013794	VOLUME	465328. 821	3767659. 597	297. 93
LOCATI ON	L0013795	VOLUME	465320. 021	3767659. 580	297. 29
LOCATI ON	L0013796	VOLUME	465311. 221	3767659. 562	296. 36
LOCATI ON	L0013797	VOLUME	465302. 421	3767659. 544	295. 42
LOCATI ON	L0013798	VOLUME	465293. 621	3767659. 527	294. 98
LOCATI ON	L0013799	VOLUME	465284. 821	3767659. 509	294. 75
LOCATI ON	L0013800	VOLUME	465276. 021	3767659. 491	294. 53
LOCATI ON	L0013801	VOLUME	465267. 221	3767659. 474	294. 28
LOCATI ON	L0013802	VOLUME	465260. 804	3767657. 151	293. 99
LOCATI ON	L0013803	VOLUME	465262. 096	3767649. 423	293. 77
LOCATI ON	L0013804	VOLUME	465270. 894	3767649. 574	293. 94
LOCATI ON	L0013805	VOLUME	465279. 693	3767649. 725	294. 14
LOCATI ON	L0013806	VOLUME	465288. 492	3767649. 876	294. 34
LOCATI ON	L0013807	VOLUME	465297. 290	3767650. 027	294. 54
LOCATI ON	L0013808	VOLUME	465306. 089	3767650. 179	295. 33
LOCATI ON	L0013809	VOLUME	465314. 888	3767650. 330	296. 34
LOCATI ON	L0013810	VOLUME	465323. 686	3767650. 481	297. 35
LOCATI ON	L0013811	VOLUME	465332. 485	3767650. 632	297. 73
LOCATI ON	L0013812	VOLUME	465341. 284	3767650. 783	297. 98
LOCATI ON	L0013813	VOLUME	465350. 083	3767650. 934	298. 21
LOCATI ON	L0013814	VOLUME	465358. 881	3767651. 085	298. 30
LOCATI ON	L0013815	VOLUME	465367. 680	3767651. 236	298. 37
LOCATI ON	L0013816	VOLUME	465376. 479	3767651. 388	298. 44
LOCATI ON	L0013817	VOLUME	465385. 277	3767651. 539	298. 31
LOCATI ON	L0013818	VOLUME	465394. 076	3767651. 690	298. 18
LOCATI ON	L0013819	VOLUME	465402. 875	3767651. 841	298. 03
LOCATI ON	L0013820	VOLUME	465411. 674	3767651. 992	297. 65
LOCATI ON	L0013821	VOLUME	465420. 472	3767652. 143	297. 27
LOCATI ON	L0013822	VOLUME	465425. 708	3767648. 669	296. 97
LOCATI ON	L0013823	VOLUME	465421. 829	3767643. 682	297. 06
LOCATI ON	L0013824	VOLUME	465413. 030	3767643. 530	297. 52
LOCATI ON	L0013825	VOLUME	465404. 232	3767643. 378	297. 98
LOCATI ON	L0013826	VOLUME	465395. 433	3767643. 227	298. 19
LOCATI ON	L0013827	VOLUME	465386. 634	3767643. 075	298. 32
LOCATI ON	L0013828	VOLUME	465377. 835	3767642. 923	298. 45
LOCATI ON	L0013829	VOLUME	465369. 037	3767642. 772	298. 38
LOCATI ON	L0013830	VOLUME	465360. 238	3767642. 620	298. 27
LOCATI ON	L0013831	VOLUME	465351. 439	3767642. 468	298. 16
LOCATI ON	L0013832	VOLUME	465342. 641	3767642. 316	297. 85
LOCATI ON	L0013833	VOLUME	465333. 842	3767642. 165	297. 51

LOCATI ON	L0013834	VOLUME	465325.043	3767642.013	297.16
LOCATI ON	L0013835	VOLUME	465316.245	3767641.861	296.15
LOCATI ON	L0013836	VOLUME	465307.446	3767641.710	295.13
LOCATI ON	L0013837	VOLUME	465298.647	3767641.558	294.21
LOCATI ON	L0013838	VOLUME	465289.849	3767641.406	294.03
LOCATI ON	L0013839	VOLUME	465281.050	3767641.255	293.85
LOCATI ON	L0013840	VOLUME	465272.251	3767641.103	293.68
LOCATI ON	L0013841	VOLUME	465263.452	3767640.951	293.54
LOCATI ON	L0013842	VOLUME	465261.440	3767633.903	293.30
LOCATI ON	L0013843	VOLUME	465267.749	3767631.575	293.31
LOCATI ON	L0013844	VOLUME	465276.548	3767631.687	293.43
LOCATI ON	L0013845	VOLUME	465285.347	3767631.800	293.57
LOCATI ON	L0013846	VOLUME	465294.147	3767631.912	293.72
LOCATI ON	L0013847	VOLUME	465302.946	3767632.024	294.20
LOCATI ON	L0013848	VOLUME	465311.745	3767632.137	295.23
LOCATI ON	L0013849	VOLUME	465320.545	3767632.249	296.25
LOCATI ON	L0013850	VOLUME	465329.344	3767632.361	297.00
LOCATI ON	L0013851	VOLUME	465338.143	3767632.474	297.44
LOCATI ON	L0013852	VOLUME	465346.942	3767632.586	297.87
LOCATI ON	L0013853	VOLUME	465355.742	3767632.698	298.15
LOCATI ON	L0013854	VOLUME	465364.541	3767632.811	298.30
LOCATI ON	L0013855	VOLUME	465373.340	3767632.923	298.46
LOCATI ON	L0013856	VOLUME	465382.140	3767633.035	298.43
LOCATI ON	L0013857	VOLUME	465390.939	3767633.148	298.29
LOCATI ON	L0013858	VOLUME	465399.738	3767633.260	298.16
LOCATI ON	L0013859	VOLUME	465408.537	3767633.372	297.72
LOCATI ON	L0013860	VOLUME	465417.337	3767633.485	297.16
LOCATI ON	L0013861	VOLUME	465425.442	3767632.847	296.63
LOCATI ON	L0013862	VOLUME	465426.015	3767624.065	296.39
LOCATI ON	L0013863	VOLUME	465418.195	3767623.065	296.94
LOCATI ON	L0013864	VOLUME	465409.396	3767622.974	297.58
LOCATI ON	L0013865	VOLUME	465400.596	3767622.883	298.12
LOCATI ON	L0013866	VOLUME	465391.797	3767622.792	298.21
LOCATI ON	L0013867	VOLUME	465382.997	3767622.701	298.29
LOCATI ON	L0013868	VOLUME	465374.198	3767622.610	298.30
LOCATI ON	L0013869	VOLUME	465365.398	3767622.519	298.09
LOCATI ON	L0013870	VOLUME	465356.598	3767622.427	297.88
LOCATI ON	L0013871	VOLUME	465347.799	3767622.336	297.56
LOCATI ON	L0013872	VOLUME	465338.999	3767622.245	297.05
LOCATI ON	L0013873	VOLUME	465330.200	3767622.154	296.54
LOCATI ON	L0013874	VOLUME	465321.400	3767622.063	295.83
LOCATI ON	L0013875	VOLUME	465312.601	3767621.972	294.86
LOCATI ON	L0013876	VOLUME	465303.801	3767621.880	293.88
LOCATI ON	L0013877	VOLUME	465295.002	3767621.789	293.35
LOCATI ON	L0013878	VOLUME	465286.202	3767621.698	293.24
LOCATI ON	L0013879	VOLUME	465277.403	3767621.607	293.13
LOCATI ON	L0013880	VOLUME	465268.603	3767621.516	293.04
LOCATI ON	L0013881	VOLUME	465261.046	3767620.195	292.96
LOCATI ON	L0013882	VOLUME	465261.046	3767611.395	292.80
LOCATI ON	L0013883	VOLUME	465269.831	3767611.536	292.86
LOCATI ON	L0013884	VOLUME	465278.630	3767611.689	292.93

LOCATI ON	L0013885	VOLUME	465287. 429	3767611. 843	293. 01
LOCATI ON	L0013886	VOLUME	465296. 227	3767611. 997	293. 09
LOCATI ON	L0013887	VOLUME	465305. 026	3767612. 151	293. 62
LOCATI ON	L0013888	VOLUME	465313. 824	3767612. 305	294. 41
LOCATI ON	L0013889	VOLUME	465322. 623	3767612. 459	295. 22
LOCATI ON	L0013890	VOLUME	465331. 422	3767612. 612	295. 77
LOCATI ON	L0013891	VOLUME	465340. 220	3767612. 766	296. 23
LOCATI ON	L0013892	VOLUME	465349. 019	3767612. 920	296. 69
LOCATI ON	L0013893	VOLUME	465357. 818	3767613. 074	296. 99
LOCATI ON	L0013894	VOLUME	465366. 616	3767613. 228	297. 26
LOCATI ON	L0013895	VOLUME	465375. 415	3767613. 382	297. 52
LOCATI ON	L0013896	VOLUME	465384. 214	3767613. 535	297. 64
LOCATI ON	L0013897	VOLUME	465393. 012	3767613. 689	297. 74
LOCATI ON	L0013898	VOLUME	465401. 811	3767613. 843	297. 83
LOCATI ON	L0013899	VOLUME	465410. 610	3767613. 997	297. 23
LOCATI ON	L0013900	VOLUME	465419. 391	3767614. 297	296. 61
LOCATI ON	L0013901	VOLUME	465426. 585	3767614. 372	296. 09
LOCATI ON	L0013902	VOLUME	465427. 208	3767605. 594	295. 81
LOCATI ON	L0013903	VOLUME	465419. 749	3767604. 252	296. 30
LOCATI ON	L0013904	VOLUME	465410. 950	3767604. 143	296. 92
LOCATI ON	L0013905	VOLUME	465402. 151	3767604. 034	297. 53
LOCATI ON	L0013906	VOLUME	465393. 351	3767603. 925	297. 27
LOCATI ON	L0013907	VOLUME	465384. 552	3767603. 816	296. 98
LOCATI ON	L0013908	VOLUME	465375. 753	3767603. 708	296. 68
LOCATI ON	L0013909	VOLUME	465366. 953	3767603. 599	296. 37
LOCATI ON	L0013910	VOLUME	465358. 154	3767603. 490	296. 07
LOCATI ON	L0013911	VOLUME	465349. 355	3767603. 381	295. 74
LOCATI ON	L0013912	VOLUME	465340. 555	3767603. 272	295. 35
LOCATI ON	L0013913	VOLUME	465331. 756	3767603. 163	294. 96
LOCATI ON	L0013914	VOLUME	465322. 957	3767603. 054	294. 51
LOCATI ON	L0013915	VOLUME	465314. 157	3767602. 945	293. 88
LOCATI ON	L0013916	VOLUME	465305. 358	3767602. 837	293. 25
LOCATI ON	L0013917	VOLUME	465296. 559	3767602. 728	292. 82
LOCATI ON	L0013918	VOLUME	465287. 760	3767602. 619	292. 77
LOCATI ON	L0013919	VOLUME	465278. 960	3767602. 510	292. 72
LOCATI ON	L0013920	VOLUME	465270. 161	3767602. 401	292. 68
LOCATI ON	L0013921	VOLUME	465261. 362	3767602. 292	292. 64
LOCATI ON	L0013922	VOLUME	465258. 651	3767595. 405	292. 51
LOCATI ON	L0013923	VOLUME	465266. 982	3767595. 053	292. 53
LOCATI ON	L0013924	VOLUME	465275. 781	3767595. 121	292. 55
LOCATI ON	L0013925	VOLUME	465284. 581	3767595. 189	292. 57
LOCATI ON	L0013926	VOLUME	465293. 381	3767595. 257	292. 60
LOCATI ON	L0013927	VOLUME	465302. 180	3767595. 325	292. 76
LOCATI ON	L0013928	VOLUME	465310. 980	3767595. 393	293. 25
LOCATI ON	L0013929	VOLUME	465319. 780	3767595. 461	293. 73
LOCATI ON	L0013930	VOLUME	465328. 580	3767595. 528	294. 16
LOCATI ON	L0013931	VOLUME	465337. 379	3767595. 596	294. 50
LOCATI ON	L0013932	VOLUME	465346. 179	3767595. 664	294. 84
LOCATI ON	L0013933	VOLUME	465354. 979	3767595. 732	295. 19
LOCATI ON	L0013934	VOLUME	465363. 779	3767595. 800	295. 53
LOCATI ON	L0013935	VOLUME	465372. 578	3767595. 868	295. 87

LOCATI ON	L0013936	VOLUME	465381.378	3767595.936	296.28
LOCATI ON	L0013937	VOLUME	465390.178	3767596.003	296.72
LOCATI ON	L0013938	VOLUME	465398.978	3767596.071	297.16
LOCATI ON	L0013939	VOLUME	465407.777	3767596.139	296.91
LOCATI ON	L0013940	VOLUME	465416.577	3767596.207	296.30
LOCATI ON	L0013941	VOLUME	465425.377	3767596.275	295.69
LOCATI ON	L0013942	VOLUME	465424.958	3767588.276	295.35
LOCATI ON	L0013943	VOLUME	465418.210	3767585.905	295.53
LOCATI ON	L0013944	VOLUME	465409.410	3767585.895	295.92
LOCATI ON	L0013945	VOLUME	465400.610	3767585.884	296.19
LOCATI ON	L0013946	VOLUME	465391.810	3767585.874	295.73
LOCATI ON	L0013947	VOLUME	465383.010	3767585.863	295.27
LOCATI ON	L0013948	VOLUME	465374.211	3767585.853	294.85
LOCATI ON	L0013949	VOLUME	465365.411	3767585.842	294.55
LOCATI ON	L0013950	VOLUME	465356.611	3767585.832	294.26
LOCATI ON	L0013951	VOLUME	465347.811	3767585.821	293.98
LOCATI ON	L0013952	VOLUME	465339.011	3767585.811	293.74
LOCATI ON	L0013953	VOLUME	465330.211	3767585.800	293.49
LOCATI ON	L0013954	VOLUME	465321.411	3767585.790	293.21
LOCATI ON	L0013955	VOLUME	465312.611	3767585.779	292.88
LOCATI ON	L0013956	VOLUME	465303.811	3767585.769	292.55
LOCATI ON	L0013957	VOLUME	465295.011	3767585.758	292.38
LOCATI ON	L0013958	VOLUME	465286.211	3767585.748	292.37
LOCATI ON	L0013959	VOLUME	465277.411	3767585.737	292.36
LOCATI ON	L0013960	VOLUME	465268.611	3767585.727	292.35
LOCATI ON	L0013961	VOLUME	465260.871	3767584.450	292.32
LOCATI ON	L0013962	VOLUME	465259.653	3767575.745	292.17
LOCATI ON	L0013963	VOLUME	465268.400	3767575.764	292.16
LOCATI ON	L0013964	VOLUME	465277.200	3767575.831	292.15
LOCATI ON	L0013965	VOLUME	465286.000	3767575.898	292.15
LOCATI ON	L0013966	VOLUME	465294.800	3767575.965	292.16
LOCATI ON	L0013967	VOLUME	465303.599	3767576.032	292.24
LOCATI ON	L0013968	VOLUME	465312.399	3767576.099	292.43
LOCATI ON	L0013969	VOLUME	465321.199	3767576.166	292.62
LOCATI ON	L0013970	VOLUME	465329.999	3767576.233	292.79
LOCATI ON	L0013971	VOLUME	465338.798	3767576.300	292.94
LOCATI ON	L0013972	VOLUME	465347.598	3767576.367	293.10
LOCATI ON	L0013973	VOLUME	465356.398	3767576.434	293.31
LOCATI ON	L0013974	VOLUME	465365.198	3767576.502	293.55
LOCATI ON	L0013975	VOLUME	465373.997	3767576.569	293.78
LOCATI ON	L0013976	VOLUME	465382.797	3767576.636	294.17
LOCATI ON	L0013977	VOLUME	465391.597	3767576.703	294.62
LOCATI ON	L0013978	VOLUME	465400.397	3767576.770	295.06
LOCATI ON	L0013979	VOLUME	465409.196	3767576.837	295.01
LOCATI ON	L0013980	VOLUME	465417.996	3767576.904	294.86
LOCATI ON	L0013981	VOLUME	465426.796	3767576.971	294.71

** End of LINE VOLUME Source ID = ONSITE

**

** -----
 ** Line Source Represented by Adjacent Volume Sources

** LINE VOLUME Source ID = HAUL1

** DESCRSRC Willow n/o Jurupa

** PREFIX
 ** Length of Side = 7.00
 ** Configuration = Adjacent
 ** Emission Rate = 0.034366549
 ** Vertical Dimension = 7.26
 ** SZINIT = 3.38
 ** Nodes = 2
 ** 465427.846, 3767754.677, 298.56, 3.63, 3.26
 ** 465427.217, 3767577.439, 295.08, 3.63, 3.26

LOCATI ON	LOCATI ON	VOLUME	VOLUME	VOLUME	VOLUME
L0014219	L0014220	465427.833	3767751.177	298.59	
L0014221	L0014222	465427.809	3767744.178	298.47	
L0014223	L0014224	465427.784	3767737.178	298.34	
L0014225	L0014226	465427.759	3767730.178	298.21	
L0014227	L0014228	465427.734	3767723.178	298.08	
L0014229	L0014230	465427.709	3767716.178	297.95	
L0014231	L0014232	465427.684	3767709.178	297.86	
L0014233	L0014234	465427.660	3767702.178	297.77	
L0014235	L0014236	465427.635	3767695.178	297.68	
L0014237	L0014238	465427.610	3767688.178	297.59	
L0014239	L0014240	465427.585	3767681.178	297.48	
L0014241	L0014242	465427.560	3767674.178	297.37	
L0014243	L0014231	465427.536	3767667.178	297.25	
L0014232	L0014233	465427.511	3767660.178	297.13	
L0014234	L0014235	465427.486	3767653.178	297.00	
L0014236	L0014237	465427.461	3767646.178	296.83	
L0014238	L0014239	465427.436	3767639.178	296.66	
L0014240	L0014236	465427.411	3767632.178	296.49	
L0014241	L0014237	465427.387	3767625.178	296.32	
L0014242	L0014238	465427.362	3767618.178	296.14	
L0014243	L0014239	465427.337	3767611.178	295.95	
L0014241	L0014240	465427.312	3767604.178	295.77	
L0014242	L0014241	465427.287	3767597.178	295.58	
L0014243	L0014242	465427.263	3767590.178	295.32	
L0014243	L0014243	465427.238	3767583.179	294.99	

** End of LINE VOLUME Source ID = HAUL1

** Line Source Represented by Adjacent Volume Sources

** LINE VOLUME Source ID = HAUL2

** DESCRSRC Jurupa e/o Willow

** PREFIX

** Length of Side = 15.00

** Configuration = Adjacent

** Emission Rate = 0.177948825

** Vertical Dimension = 7.26

** SZINIT = 3.38

** Nodes = 10

** 465431.448, 3767576.365, 294.98, 3.63, 6.98

** 465483.645, 3767573.806, 295.15, 3.63, 6.98

** 465524.584, 3767568.689, 295.50, 3.63, 6.98

** 465582.410, 3767554.360, 295.68, 3.63, 6.98

** 465622.325, 3767539.520, 295.61, 3.63, 6.98
 ** 465670.428, 3767518.539, 295.60, 3.63, 6.98
 ** 465711.879, 3767506.257, 296.09, 3.63, 6.98
 ** 465766.123, 3767495.511, 296.81, 3.63, 6.98
 ** 465820.878, 3767492.441, 295.82, 3.63, 6.98
 ** 465846.977, 3767494.487, 295.37, 3.63, 6.98

** -----

LOCATI ON	LOCATI ON	VOLUME			
LOCATI ON	L0014190	VOLUME	465438.939	3767575.998	294.94
LOCATI ON	L0014191	VOLUME	465453.921	3767575.263	295.28
LOCATI ON	L0014192	VOLUME	465468.903	3767574.529	295.42
LOCATI ON	L0014193	VOLUME	465483.884	3767573.777	295.54
LOCATI ON	L0014194	VOLUME	465498.768	3767571.916	295.58
LOCATI ON	L0014195	VOLUME	465513.652	3767570.055	295.60
LOCATI ON	L0014196	VOLUME	465528.450	3767567.731	295.61
LOCATI ON	L0014197	VOLUME	465543.010	3767564.123	295.60
LOCATI ON	L0014198	VOLUME	465557.570	3767560.516	295.59
LOCATI ON	L0014199	VOLUME	465572.129	3767556.908	295.60
LOCATI ON	L0014200	VOLUME	465586.542	3767552.824	295.59
LOCATI ON	L0014201	VOLUME	465600.602	3767547.597	295.59
LOCATI ON	L0014202	VOLUME	465614.661	3767542.370	295.64
LOCATI ON	L0014203	VOLUME	465628.580	3767536.792	295.76
LOCATI ON	L0014204	VOLUME	465642.329	3767530.795	295.88
LOCATI ON	L0014205	VOLUME	465656.078	3767524.798	295.82
LOCATI ON	L0014206	VOLUME	465669.827	3767518.801	295.80
LOCATI ON	L0014207	VOLUME	465684.181	3767514.464	295.92
LOCATI ON	L0014208	VOLUME	465698.563	3767510.203	296.12
LOCATI ON	L0014209	VOLUME	465712.970	3767506.041	296.26
LOCATI ON	L0014210	VOLUME	465727.684	3767503.126	296.32
LOCATI ON	L0014211	VOLUME	465742.398	3767500.211	296.41
LOCATI ON	L0014212	VOLUME	465757.112	3767497.296	296.66
LOCATI ON	L0014213	VOLUME	465771.928	3767495.185	296.73
LOCATI ON	L0014214	VOLUME	465786.904	3767494.346	296.75
LOCATI ON	L0014215	VOLUME	465801.881	3767493.506	296.21
LOCATI ON	L0014216	VOLUME	465816.857	3767492.666	295.74
LOCATI ON	L0014217	VOLUME	465831.817	3767493.298	295.45
LOCATI ON	L0014218	VOLUME	465846.771	3767494.471	295.36

** End of LINE VOLUME Source ID = HAUL2

** -----

** Line Source Represented by Adjacent Volume Sources

** LINE VOLUME Source ID = HAUL3

** DESCRSRC Ri versi de n/o Jurupa

** PREFIX

** Length of Si de = 20.00

** Confi gurati on = Adjacent

** Emi ssi on Rate = 0.787684627

** Verti cal Di mensi on = 7.26

** SZINIT = 3.38

** Nodes = 6

** 465864.525, 3767500.665, 295.39, 3.63, 9.30

** 465840.017, 3767661.440, 296.90, 3.63, 9.30

** 465831.194, 3767781.040, 298.05, 3.63, 9.30

** 465826. 292, 3767973. 186, 299. 97, 3. 63, 9. 30
** 465832. 174, 3768250. 620, 305. 84, 3. 63, 9. 30
** 465833. 154, 3768918. 227, 306. 04, 3. 63, 9. 30

**

LOCATI ON	L0014048	VOLUME	465863. 018	3767510. 551	295. 47
LOCATI ON	L0014049	VOLUME	465860. 004	3767530. 322	295. 59
LOCATI ON	L0014050	VOLUME	465856. 990	3767550. 094	295. 77
LOCATI ON	L0014051	VOLUME	465853. 976	3767569. 865	295. 95
LOCATI ON	L0014052	VOLUME	465850. 962	3767589. 637	296. 09
LOCATI ON	L0014053	VOLUME	465847. 948	3767609. 409	296. 35
LOCATI ON	L0014054	VOLUME	465844. 934	3767629. 180	296. 58
LOCATI ON	L0014055	VOLUME	465841. 920	3767648. 952	296. 79
LOCATI ON	L0014056	VOLUME	465839. 475	3767668. 788	296. 99
LOCATI ON	L0014057	VOLUME	465838. 003	3767688. 733	297. 18
LOCATI ON	L0014058	VOLUME	465836. 532	3767708. 679	297. 36
LOCATI ON	L0014059	VOLUME	465835. 060	3767728. 625	297. 56
LOCATI ON	L0014060	VOLUME	465833. 589	3767748. 571	297. 77
LOCATI ON	L0014061	VOLUME	465832. 117	3767768. 517	297. 96
LOCATI ON	L0014062	VOLUME	465831. 004	3767788. 480	298. 15
LOCATI ON	L0014063	VOLUME	465830. 494	3767808. 474	298. 33
LOCATI ON	L0014064	VOLUME	465829. 984	3767828. 467	298. 53
LOCATI ON	L0014065	VOLUME	465829. 474	3767848. 461	298. 74
LOCATI ON	L0014066	VOLUME	465828. 964	3767868. 454	298. 95
LOCATI ON	L0014067	VOLUME	465828. 454	3767888. 448	299. 15
LOCATI ON	L0014068	VOLUME	465827. 944	3767908. 441	299. 38
LOCATI ON	L0014069	VOLUME	465827. 434	3767928. 435	299. 62
LOCATI ON	L0014070	VOLUME	465826. 924	3767948. 428	299. 84
LOCATI ON	L0014071	VOLUME	465826. 413	3767968. 422	300. 06
LOCATI ON	L0014072	VOLUME	465826. 615	3767988. 417	300. 29
LOCATI ON	L0014073	VOLUME	465827. 039	3768008. 412	300. 59
LOCATI ON	L0014074	VOLUME	465827. 463	3768028. 408	300. 92
LOCATI ON	L0014075	VOLUME	465827. 887	3768048. 403	301. 30
LOCATI ON	L0014076	VOLUME	465828. 311	3768068. 399	301. 72
LOCATI ON	L0014077	VOLUME	465828. 735	3768088. 394	302. 17
LOCATI ON	L0014078	VOLUME	465829. 158	3768108. 390	302. 77
LOCATI ON	L0014079	VOLUME	465829. 582	3768128. 385	303. 29
LOCATI ON	L0014080	VOLUME	465830. 006	3768148. 381	303. 77
LOCATI ON	L0014081	VOLUME	465830. 430	3768168. 376	304. 21
LOCATI ON	L0014082	VOLUME	465830. 854	3768188. 372	304. 69
LOCATI ON	L0014083	VOLUME	465831. 278	3768208. 367	305. 21
LOCATI ON	L0014084	VOLUME	465831. 702	3768228. 363	305. 59
LOCATI ON	L0014085	VOLUME	465832. 126	3768248. 358	305. 87
LOCATI ON	L0014086	VOLUME	465832. 200	3768268. 358	306. 05
LOCATI ON	L0014087	VOLUME	465832. 229	3768288. 358	306. 21
LOCATI ON	L0014088	VOLUME	465832. 259	3768308. 358	306. 31
LOCATI ON	L0014089	VOLUME	465832. 288	3768328. 358	306. 31
LOCATI ON	L0014090	VOLUME	465832. 317	3768348. 358	306. 24
LOCATI ON	L0014091	VOLUME	465832. 347	3768368. 358	306. 11
LOCATI ON	L0014092	VOLUME	465832. 376	3768388. 358	305. 90
LOCATI ON	L0014093	VOLUME	465832. 406	3768408. 358	305. 56
LOCATI ON	L0014094	VOLUME	465832. 435	3768428. 358	305. 15

LOCATI ON	L0014095	VOLUME	465832.464	3768448.357	304.57
LOCATI ON	L0014096	VOLUME	465832.494	3768468.357	303.92
LOCATI ON	L0014097	VOLUME	465832.523	3768488.357	303.27
LOCATI ON	L0014098	VOLUME	465832.552	3768508.357	302.78
LOCATI ON	L0014099	VOLUME	465832.582	3768528.357	302.42
LOCATI ON	L0014100	VOLUME	465832.611	3768548.357	302.13
LOCATI ON	L0014101	VOLUME	465832.641	3768568.357	301.92
LOCATI ON	L0014102	VOLUME	465832.670	3768588.357	301.83
LOCATI ON	L0014103	VOLUME	465832.699	3768608.357	301.86
LOCATI ON	L0014104	VOLUME	465832.729	3768628.357	301.97
LOCATI ON	L0014105	VOLUME	465832.758	3768648.357	302.12
LOCATI ON	L0014106	VOLUME	465832.787	3768668.357	302.32
LOCATI ON	L0014107	VOLUME	465832.817	3768688.357	302.58
LOCATI ON	L0014108	VOLUME	465832.846	3768708.357	302.87
LOCATI ON	L0014109	VOLUME	465832.875	3768728.357	303.17
LOCATI ON	L0014110	VOLUME	465832.905	3768748.357	303.47
LOCATI ON	L0014111	VOLUME	465832.934	3768768.357	303.76
LOCATI ON	L0014112	VOLUME	465832.964	3768788.357	304.01
LOCATI ON	L0014113	VOLUME	465832.993	3768808.357	304.34
LOCATI ON	L0014114	VOLUME	465833.022	3768828.357	304.69
LOCATI ON	L0014115	VOLUME	465833.052	3768848.357	305.00
LOCATI ON	L0014116	VOLUME	465833.081	3768868.357	305.30
LOCATI ON	L0014117	VOLUME	465833.110	3768888.357	305.59
LOCATI ON	L0014118	VOLUME	465833.140	3768908.357	305.93

** End of LINE VOLUME Source ID = HAUL3

** Source Parameters **

** LINE VOLUME Source ID = ONSITE

SRCPARAM	L0013569	0.0024213075	0.00	4.09	3.61
SRCPARAM	L0013570	0.0024213075	0.00	4.09	3.61
SRCPARAM	L0013571	0.0024213075	0.00	4.09	3.61
SRCPARAM	L0013572	0.0024213075	0.00	4.09	3.61
SRCPARAM	L0013573	0.0024213075	0.00	4.09	3.61
SRCPARAM	L0013574	0.0024213075	0.00	4.09	3.61
SRCPARAM	L0013575	0.0024213075	0.00	4.09	3.61
SRCPARAM	L0013576	0.0024213075	0.00	4.09	3.61
SRCPARAM	L0013577	0.0024213075	0.00	4.09	3.61
SRCPARAM	L0013578	0.0024213075	0.00	4.09	3.61
SRCPARAM	L0013579	0.0024213075	0.00	4.09	3.61
SRCPARAM	L0013580	0.0024213075	0.00	4.09	3.61
SRCPARAM	L0013581	0.0024213075	0.00	4.09	3.61
SRCPARAM	L0013582	0.0024213075	0.00	4.09	3.61
SRCPARAM	L0013583	0.0024213075	0.00	4.09	3.61
SRCPARAM	L0013584	0.0024213075	0.00	4.09	3.61
SRCPARAM	L0013585	0.0024213075	0.00	4.09	3.61
SRCPARAM	L0013586	0.0024213075	0.00	4.09	3.61
SRCPARAM	L0013587	0.0024213075	0.00	4.09	3.61
SRCPARAM	L0013588	0.0024213075	0.00	4.09	3.61
SRCPARAM	L0013589	0.0024213075	0.00	4.09	3.61
SRCPARAM	L0013590	0.0024213075	0.00	4.09	3.61
SRCPARAM	L0013591	0.0024213075	0.00	4.09	3.61
SRCPARAM	L0013592	0.0024213075	0.00	4.09	3.61

SRCPARAM	L0013950	0.0024213075	0.00	4.09	3.61
SRCPARAM	L0013951	0.0024213075	0.00	4.09	3.61
SRCPARAM	L0013952	0.0024213075	0.00	4.09	3.61
SRCPARAM	L0013953	0.0024213075	0.00	4.09	3.61
SRCPARAM	L0013954	0.0024213075	0.00	4.09	3.61
SRCPARAM	L0013955	0.0024213075	0.00	4.09	3.61
SRCPARAM	L0013956	0.0024213075	0.00	4.09	3.61
SRCPARAM	L0013957	0.0024213075	0.00	4.09	3.61
SRCPARAM	L0013958	0.0024213075	0.00	4.09	3.61
SRCPARAM	L0013959	0.0024213075	0.00	4.09	3.61
SRCPARAM	L0013960	0.0024213075	0.00	4.09	3.61
SRCPARAM	L0013961	0.0024213075	0.00	4.09	3.61
SRCPARAM	L0013962	0.0024213075	0.00	4.09	3.61
SRCPARAM	L0013963	0.0024213075	0.00	4.09	3.61
SRCPARAM	L0013964	0.0024213075	0.00	4.09	3.61
SRCPARAM	L0013965	0.0024213075	0.00	4.09	3.61
SRCPARAM	L0013966	0.0024213075	0.00	4.09	3.61
SRCPARAM	L0013967	0.0024213075	0.00	4.09	3.61
SRCPARAM	L0013968	0.0024213075	0.00	4.09	3.61
SRCPARAM	L0013969	0.0024213075	0.00	4.09	3.61
SRCPARAM	L0013970	0.0024213075	0.00	4.09	3.61
SRCPARAM	L0013971	0.0024213075	0.00	4.09	3.61
SRCPARAM	L0013972	0.0024213075	0.00	4.09	3.61
SRCPARAM	L0013973	0.0024213075	0.00	4.09	3.61
SRCPARAM	L0013974	0.0024213075	0.00	4.09	3.61
SRCPARAM	L0013975	0.0024213075	0.00	4.09	3.61
SRCPARAM	L0013976	0.0024213075	0.00	4.09	3.61
SRCPARAM	L0013977	0.0024213075	0.00	4.09	3.61
SRCPARAM	L0013978	0.0024213075	0.00	4.09	3.61
SRCPARAM	L0013979	0.0024213075	0.00	4.09	3.61
SRCPARAM	L0013980	0.0024213075	0.00	4.09	3.61
SRCPARAM	L0013981	0.0024213075	0.00	4.09	3.61

**

** LINE VOLUME Source ID = HAUL1

SRCPARAM	L0014219	0.001374662	3.63	3.26	3.38
SRCPARAM	L0014220	0.001374662	3.63	3.26	3.38
SRCPARAM	L0014221	0.001374662	3.63	3.26	3.38
SRCPARAM	L0014222	0.001374662	3.63	3.26	3.38
SRCPARAM	L0014223	0.001374662	3.63	3.26	3.38
SRCPARAM	L0014224	0.001374662	3.63	3.26	3.38
SRCPARAM	L0014225	0.001374662	3.63	3.26	3.38
SRCPARAM	L0014226	0.001374662	3.63	3.26	3.38
SRCPARAM	L0014227	0.001374662	3.63	3.26	3.38
SRCPARAM	L0014228	0.001374662	3.63	3.26	3.38
SRCPARAM	L0014229	0.001374662	3.63	3.26	3.38
SRCPARAM	L0014230	0.001374662	3.63	3.26	3.38
SRCPARAM	L0014231	0.001374662	3.63	3.26	3.38
SRCPARAM	L0014232	0.001374662	3.63	3.26	3.38
SRCPARAM	L0014233	0.001374662	3.63	3.26	3.38
SRCPARAM	L0014234	0.001374662	3.63	3.26	3.38
SRCPARAM	L0014235	0.001374662	3.63	3.26	3.38

SRCPARAM	L0014236	0.001374662	3.63	3.26	3.38
SRCPARAM	L0014237	0.001374662	3.63	3.26	3.38
SRCPARAM	L0014238	0.001374662	3.63	3.26	3.38
SRCPARAM	L0014239	0.001374662	3.63	3.26	3.38
SRCPARAM	L0014240	0.001374662	3.63	3.26	3.38
SRCPARAM	L0014241	0.001374662	3.63	3.26	3.38
SRCPARAM	L0014242	0.001374662	3.63	3.26	3.38
SRCPARAM	L0014243	0.001374662	3.63	3.26	3.38

**

** LINE VOLUME Source ID = HAUL2

SRCPARAM	L0014190	0.0061361664	3.63	6.98	3.38
SRCPARAM	L0014191	0.0061361664	3.63	6.98	3.38
SRCPARAM	L0014192	0.0061361664	3.63	6.98	3.38
SRCPARAM	L0014193	0.0061361664	3.63	6.98	3.38
SRCPARAM	L0014194	0.0061361664	3.63	6.98	3.38
SRCPARAM	L0014195	0.0061361664	3.63	6.98	3.38
SRCPARAM	L0014196	0.0061361664	3.63	6.98	3.38
SRCPARAM	L0014197	0.0061361664	3.63	6.98	3.38
SRCPARAM	L0014198	0.0061361664	3.63	6.98	3.38
SRCPARAM	L0014199	0.0061361664	3.63	6.98	3.38
SRCPARAM	L0014200	0.0061361664	3.63	6.98	3.38
SRCPARAM	L0014201	0.0061361664	3.63	6.98	3.38
SRCPARAM	L0014202	0.0061361664	3.63	6.98	3.38
SRCPARAM	L0014203	0.0061361664	3.63	6.98	3.38
SRCPARAM	L0014204	0.0061361664	3.63	6.98	3.38
SRCPARAM	L0014205	0.0061361664	3.63	6.98	3.38
SRCPARAM	L0014206	0.0061361664	3.63	6.98	3.38
SRCPARAM	L0014207	0.0061361664	3.63	6.98	3.38
SRCPARAM	L0014208	0.0061361664	3.63	6.98	3.38
SRCPARAM	L0014209	0.0061361664	3.63	6.98	3.38
SRCPARAM	L0014210	0.0061361664	3.63	6.98	3.38
SRCPARAM	L0014211	0.0061361664	3.63	6.98	3.38
SRCPARAM	L0014212	0.0061361664	3.63	6.98	3.38
SRCPARAM	L0014213	0.0061361664	3.63	6.98	3.38
SRCPARAM	L0014214	0.0061361664	3.63	6.98	3.38
SRCPARAM	L0014215	0.0061361664	3.63	6.98	3.38
SRCPARAM	L0014216	0.0061361664	3.63	6.98	3.38
SRCPARAM	L0014217	0.0061361664	3.63	6.98	3.38
SRCPARAM	L0014218	0.0061361664	3.63	6.98	3.38

**

** LINE VOLUME Source ID = HAUL3

SRCPARAM	L0014048	0.0110941497	3.63	9.30	3.38
SRCPARAM	L0014049	0.0110941497	3.63	9.30	3.38
SRCPARAM	L0014050	0.0110941497	3.63	9.30	3.38
SRCPARAM	L0014051	0.0110941497	3.63	9.30	3.38
SRCPARAM	L0014052	0.0110941497	3.63	9.30	3.38
SRCPARAM	L0014053	0.0110941497	3.63	9.30	3.38
SRCPARAM	L0014054	0.0110941497	3.63	9.30	3.38
SRCPARAM	L0014055	0.0110941497	3.63	9.30	3.38
SRCPARAM	L0014056	0.0110941497	3.63	9.30	3.38
SRCPARAM	L0014057	0.0110941497	3.63	9.30	3.38

SRCGROUP	ONSI TE	L0013623	L0013624	L0013625	L0013626	L0013627	L0013628
SRCGROUP	ONSI TE	L0013629	L0013630	L0013631	L0013632	L0013633	L0013634
SRCGROUP	ONSI TE	L0013635	L0013636	L0013637	L0013638	L0013639	L0013640
SRCGROUP	ONSI TE	L0013641	L0013642	L0013643	L0013644	L0013645	L0013646
SRCGROUP	ONSI TE	L0013647	L0013648	L0013649	L0013650	L0013651	L0013652
SRCGROUP	ONSI TE	L0013653	L0013654	L0013655	L0013656	L0013657	L0013658
SRCGROUP	ONSI TE	L0013659	L0013660	L0013661	L0013662	L0013663	L0013664
SRCGROUP	ONSI TE	L0013665	L0013666	L0013667	L0013668	L0013669	L0013670
SRCGROUP	ONSI TE	L0013671	L0013672	L0013673	L0013674	L0013675	L0013676
SRCGROUP	ONSI TE	L0013677	L0013678	L0013679	L0013680	L0013681	L0013682
SRCGROUP	ONSI TE	L0013683	L0013684	L0013685	L0013686	L0013687	L0013688
SRCGROUP	ONSI TE	L0013689	L0013690	L0013691	L0013692	L0013693	L0013694
SRCGROUP	ONSI TE	L0013695	L0013696	L0013697	L0013698	L0013699	L0013700
SRCGROUP	ONSI TE	L0013701	L0013702	L0013703	L0013704	L0013705	L0013706
SRCGROUP	ONSI TE	L0013707	L0013708	L0013709	L0013710	L0013711	L0013712
SRCGROUP	ONSI TE	L0013713	L0013714	L0013715	L0013716	L0013717	L0013718
SRCGROUP	ONSI TE	L0013719	L0013720	L0013721	L0013722	L0013723	L0013724
SRCGROUP	ONSI TE	L0013725	L0013726	L0013727	L0013728	L0013729	L0013730
SRCGROUP	ONSI TE	L0013731	L0013732	L0013733	L0013734	L0013735	L0013736
SRCGROUP	ONSI TE	L0013737	L0013738	L0013739	L0013740	L0013741	L0013742
SRCGROUP	ONSI TE	L0013743	L0013744	L0013745	L0013746	L0013747	L0013748
SRCGROUP	ONSI TE	L0013749	L0013750	L0013751	L0013752	L0013753	L0013754
SRCGROUP	ONSI TE	L0013755	L0013756	L0013757	L0013758	L0013759	L0013760
SRCGROUP	ONSI TE	L0013761	L0013762	L0013763	L0013764	L0013765	L0013766
SRCGROUP	ONSI TE	L0013767	L0013768	L0013769	L0013770	L0013771	L0013772
SRCGROUP	ONSI TE	L0013773	L0013774	L0013775	L0013776	L0013777	L0013778
SRCGROUP	ONSI TE	L0013779	L0013780	L0013781	L0013782	L0013783	L0013784
SRCGROUP	ONSI TE	L0013785	L0013786	L0013787	L0013788	L0013789	L0013790
SRCGROUP	ONSI TE	L0013791	L0013792	L0013793	L0013794	L0013795	L0013796
SRCGROUP	ONSI TE	L0013797	L0013798	L0013799	L0013800	L0013801	L0013802
SRCGROUP	ONSI TE	L0013803	L0013804	L0013805	L0013806	L0013807	L0013808
SRCGROUP	ONSI TE	L0013809	L0013810	L0013811	L0013812	L0013813	L0013814
SRCGROUP	ONSI TE	L0013815	L0013816	L0013817	L0013818	L0013819	L0013820
SRCGROUP	ONSI TE	L0013821	L0013822	L0013823	L0013824	L0013825	L0013826
SRCGROUP	ONSI TE	L0013827	L0013828	L0013829	L0013830	L0013831	L0013832
SRCGROUP	ONSI TE	L0013833	L0013834	L0013835	L0013836	L0013837	L0013838
SRCGROUP	ONSI TE	L0013839	L0013840	L0013841	L0013842	L0013843	L0013844
SRCGROUP	ONSI TE	L0013845	L0013846	L0013847	L0013848	L0013849	L0013850
SRCGROUP	ONSI TE	L0013851	L0013852	L0013853	L0013854	L0013855	L0013856
SRCGROUP	ONSI TE	L0013857	L0013858	L0013859	L0013860	L0013861	L0013862
SRCGROUP	ONSI TE	L0013863	L0013864	L0013865	L0013866	L0013867	L0013868
SRCGROUP	ONSI TE	L0013869	L0013870	L0013871	L0013872	L0013873	L0013874
SRCGROUP	ONSI TE	L0013875	L0013876	L0013877	L0013878	L0013879	L0013880
SRCGROUP	ONSI TE	L0013881	L0013882	L0013883	L0013884	L0013885	L0013886
SRCGROUP	ONSI TE	L0013887	L0013888	L0013889	L0013890	L0013891	L0013892
SRCGROUP	ONSI TE	L0013893	L0013894	L0013895	L0013896	L0013897	L0013898
SRCGROUP	ONSI TE	L0013899	L0013900	L0013901	L0013902	L0013903	L0013904
SRCGROUP	ONSI TE	L0013905	L0013906	L0013907	L0013908	L0013909	L0013910
SRCGROUP	ONSI TE	L0013911	L0013912	L0013913	L0013914	L0013915	L0013916
SRCGROUP	ONSI TE	L0013917	L0013918	L0013919	L0013920	L0013921	L0013922
SRCGROUP	ONSI TE	L0013923	L0013924	L0013925	L0013926	L0013927	L0013928

SRCGROUP	ONSI TE	L0013929	L0013930	L0013931	L0013932	L0013933	L0013934
SRCGROUP	ONSI TE	L0013935	L0013936	L0013937	L0013938	L0013939	L0013940
SRCGROUP	ONSI TE	L0013941	L0013942	L0013943	L0013944	L0013945	L0013946
SRCGROUP	ONSI TE	L0013947	L0013948	L0013949	L0013950	L0013951	L0013952
SRCGROUP	ONSI TE	L0013953	L0013954	L0013955	L0013956	L0013957	L0013958
SRCGROUP	ONSI TE	L0013959	L0013960	L0013961	L0013962	L0013963	L0013964
SRCGROUP	ONSI TE	L0013965	L0013966	L0013967	L0013968	L0013969	L0013970
SRCGROUP	ONSI TE	L0013971	L0013972	L0013973	L0013974	L0013975	L0013976
SRCGROUP	ONSI TE	L0013977	L0013978	L0013979	L0013980	L0013981	
SRCGROUP	HAUL	L0014219	L0014220	L0014221	L0014222	L0014223	L0014224
SRCGROUP	HAUL	L0014225	L0014226	L0014227	L0014228	L0014229	L0014230
SRCGROUP	HAUL	L0014231	L0014232	L0014233	L0014234	L0014235	L0014236
SRCGROUP	HAUL	L0014237	L0014238	L0014239	L0014240	L0014241	L0014242
SRCGROUP	HAUL	L0014243	L0014190	L0014191	L0014192	L0014193	L0014194
SRCGROUP	HAUL	L0014195	L0014196	L0014197	L0014198	L0014199	L0014200
SRCGROUP	HAUL	L0014201	L0014202	L0014203	L0014204	L0014205	L0014206
SRCGROUP	HAUL	L0014207	L0014208	L0014209	L0014210	L0014211	L0014212
SRCGROUP	HAUL	L0014213	L0014214	L0014215	L0014216	L0014217	L0014218
SRCGROUP	HAUL	L0014048	L0014049	L0014050	L0014051	L0014052	L0014053
SRCGROUP	HAUL	L0014054	L0014055	L0014056	L0014057	L0014058	L0014059
SRCGROUP	HAUL	L0014060	L0014061	L0014062	L0014063	L0014064	L0014065
SRCGROUP	HAUL	L0014066	L0014067	L0014068	L0014069	L0014070	L0014071
SRCGROUP	HAUL	L0014072	L0014073	L0014074	L0014075	L0014076	L0014077
SRCGROUP	HAUL	L0014078	L0014079	L0014080	L0014081	L0014082	L0014083
SRCGROUP	HAUL	L0014084	L0014085	L0014086	L0014087	L0014088	L0014089
SRCGROUP	HAUL	L0014090	L0014091	L0014092	L0014093	L0014094	L0014095
SRCGROUP	HAUL	L0014096	L0014097	L0014098	L0014099	L0014100	L0014101
SRCGROUP	HAUL	L0014102	L0014103	L0014104	L0014105	L0014106	L0014107
SRCGROUP	HAUL	L0014108	L0014109	L0014110	L0014111	L0014112	L0014113
SRCGROUP	HAUL	L0014114	L0014115	L0014116	L0014117	L0014118	
SRCGROUP	ALL						

SO FINI SHED

**

** AERMOD Receptor Pathway

**

**

RE STARTI NG

 I NCLUDED Ri al to_JurupaWi l low_CSTN. rou

RE FINI SHED

**

** AERMOD Meteorol ogy Pathway

**

**

ME STARTI NG

 SURFFI LE FONT_v9. SFC

 PROFFI LE FONT_v9. PFL

 SURFDATA 3102 2011

UAI RDATA 3190 2011
SITEDATA 99999 2011
PROFBASE 367.0 METERS

ME FINISHED

**

** AERMOD Output Pathway

**

**

OU STARTING

RECTABLE ALLAVE 1ST

RECTABLE 1 1ST

** Auto-Generated Plotfiles

PLOTFILE 1 ALL 1ST Ri al to_JurupaWi llow_CSTN. AD\01H1GALL. PLT 31

PLOTFILE 1 ONSITE 1ST Ri al to_JurupaWi llow_CSTN. AD\01H1G001. PLT 32

PLOTFILE 1 HAUL 1ST Ri al to_JurupaWi llow_CSTN. AD\01H1G002. PLT 33

PLOTFILE PERIOD ALL Ri al to_JurupaWi llow_CSTN. AD\PE00GALL. PLT 34

PLOTFILE PERIOD ONSITE Ri al to_JurupaWi llow_CSTN. AD\PE00G001. PLT 35

PLOTFILE PERIOD HAUL Ri al to_JurupaWi llow_CSTN. AD\PE00G002. PLT 36

SUMMFILE Ri al to_JurupaWi llow_CSTN. sum

OU FINISHED

*** Message Summary For AERMOD Model Setup ***

----- Summary of Total Messages -----

A Total of 0 Fatal Error Message(s)
A Total of 2 Warning Message(s)
A Total of 0 Informational Message(s)

***** FATAL ERROR MESSAGES *****
*** NONE ***

***** WARNING MESSAGES *****
ME W186 12651 MEOPEN: THRESH_1MIN 1-min ASOS wind speed threshold used
0.50
ME W187 12651 MEOPEN: ADJ_U* Option for Stable Low Winds used in AERMET

*** SETUP Finishes Successfully ***

▲ *** AERMOD - VERSION 21112 *** *** Jurupa Willow Warehouse Construction
*** 06/07/23
*** AERMET - VERSION 16216 *** ***
*** 12:59:54

*** MODELOPTs: RegDFAULT CONC ELEV URBAN ADJ_U*

*** MODEL SETUP OPTIONS SUMMARY

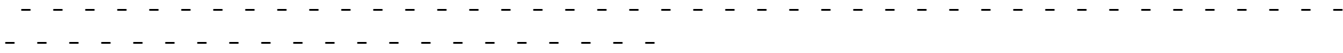

**Model Is Setup For Calculation of Average CONCentration Values.

-- DEPOSITION LOGIC --

**NO GAS DEPOSITION Data Provided.

**NO PARTICLE DEPOSITION Data Provided.

**Model Uses NO DRY DEPLETION. DRYDPLT = F

**Model Uses NO WET DEPLETION. WETDPLT = F

**Model Uses URBAN Dispersion Algorithm for the SBL for 538 Source(s),
for Total of 1 Urban Area(s):

Urban Population = 2035210.0 ; Urban Roughness Length = 1.000 m

**Model Uses Regulatory DEFAULT Options:

1. Stack-tip Downwash.
2. Model Accounts for ELEVated Terrain Effects.
3. Use Calms Processing Routine.
4. Use Missing Data Processing Routine.
5. No Exponential Decay.
6. Urban Roughness Length of 1.0 Meter Assumed.

**Other Options Specified:

ADJ_U* - Use ADJ_U* option for SBL in AERMET

TEMP_Sub - Meteorological data includes TEMP substitutions

**Model Assumes No FLAGPOLE Receptor Heights.

**The User Specified a Pollutant Type of: PM_10

**Model Calculates 1 Short Term Average(s) of: 1-HR
and Calculates PERIOD Averages

**This Run Includes: 538 Source(s); 3 Source Group(s); and 588
Receptor(s)

with: 0 POINT(s), including
0 POINTCAP(s) and 0 POINTHOR(s)
and: 538 VOLUME source(s)
and: 0 AREA type source(s)
and: 0 LINE source(s)
and: 0 RLINE/RLINE source(s)
and: 0 OPENPIT source(s)
and: 0 BUOYANT LINE source(s) with a total of 0 line(s)

**Model Set To Continue RUNning After the Setup Testing.

**The AERMET Input Meteorological Data Version Date: 16216

**Output Options Selected:

Model Outputs Tables of PERIOD Averages by Receptor

Model Outputs Tables of Highest Short Term Values by Receptor (RECTABLE

Keyword)

Model Outputs External File(s) of High Values for Plotting (PLOTFILE

Keyword)

Model Outputs Separate Summary File of High Ranked Values (SUMMFILE

Keyword)

**NOTE: The Following Flags May Appear Following CONC Values: c for Calm Hours
m for Missing Hours
b for Both Calm and

Missing Hours

**Misc. Inputs: Base Elev. for Pot. Temp. Profile (m MSL) = 367.00 ; Decay

Coef. = 0.000 ; Rot. Angle = 0.0

Emission Units = GRAMS/SEC ;

Emission Rate Unit Factor = 0.10000E+07

Output Units = MICROGRAMS/M**3

**Approximate Storage Requirements of Model = 4.5 MB of RAM.

**Input Runstream File: aermod.inp

**Output Print File: aermod.out

**Detailed Error/Message File: Rialto_JurupaWillow_CSTN.err

**File for Summary of Results: Rialto_JurupaWillow_CSTN.sum

▲ *** AERMOD - VERSION 21112 *** *** Jurupa Willow Warehouse Construction
*** 06/07/23

*** AERMET - VERSION 16216 *** ***
*** 12:59:54

PAGE 2

*** MODELOPTs: RegDFault CONC ELEV URBAN ADJ_U*

*** VOLUME SOURCE DATA ***

INIT.	URBAN	NUMBER	EMISSION RATE			BASE	RELEASE	INIT.
SOURCE		EMISSION RATE		X	Y	ELEV.	HEIGHT	SY
		PART.	(GRAMS/SEC)					

SZ	SOURCE	SCALAR	VARY	(METERS)	(METERS)	(METERS)	(METERS)	(METERS)
(METERS)	ID	CATS.	BY					
L0013569		0	0.24213E-02	465266.4	3767753.4	298.8	0.00	4.09
3.61	YES	HRDOW7						
L0013570		0	0.24213E-02	465275.2	3767753.3	299.0	0.00	4.09
3.61	YES	HRDOW7						
L0013571		0	0.24213E-02	465284.0	3767753.3	299.0	0.00	4.09
3.61	YES	HRDOW7						
L0013572		0	0.24213E-02	465292.8	3767753.2	299.1	0.00	4.09
3.61	YES	HRDOW7						
L0013573		0	0.24213E-02	465301.6	3767753.2	299.1	0.00	4.09
3.61	YES	HRDOW7						
L0013574		0	0.24213E-02	465310.4	3767753.1	299.2	0.00	4.09
3.61	YES	HRDOW7						
L0013575		0	0.24213E-02	465319.2	3767753.1	299.2	0.00	4.09
3.61	YES	HRDOW7						
L0013576		0	0.24213E-02	465328.0	3767753.0	299.2	0.00	4.09
3.61	YES	HRDOW7						
L0013577		0	0.24213E-02	465336.8	3767753.0	299.2	0.00	4.09
3.61	YES	HRDOW7						
L0013578		0	0.24213E-02	465345.6	3767752.9	299.1	0.00	4.09
3.61	YES	HRDOW7						
L0013579		0	0.24213E-02	465354.4	3767752.9	299.1	0.00	4.09
3.61	YES	HRDOW7						
L0013580		0	0.24213E-02	465363.2	3767752.8	299.1	0.00	4.09
3.61	YES	HRDOW7						
L0013581		0	0.24213E-02	465372.0	3767752.8	299.0	0.00	4.09
3.61	YES	HRDOW7						
L0013582		0	0.24213E-02	465380.8	3767752.7	299.0	0.00	4.09
3.61	YES	HRDOW7						
L0013583		0	0.24213E-02	465389.6	3767752.7	298.9	0.00	4.09
3.61	YES	HRDOW7						
L0013584		0	0.24213E-02	465398.4	3767752.6	298.9	0.00	4.09
3.61	YES	HRDOW7						
L0013585		0	0.24213E-02	465407.2	3767752.6	298.8	0.00	4.09
3.61	YES	HRDOW7						
L0013586		0	0.24213E-02	465416.0	3767752.5	298.7	0.00	4.09
3.61	YES	HRDOW7						
L0013587		0	0.24213E-02	465424.1	3767751.8	298.6	0.00	4.09
3.61	YES	HRDOW7						
L0013588		0	0.24213E-02	465421.9	3767744.9	298.6	0.00	4.09
3.61	YES	HRDOW7						
L0013589		0	0.24213E-02	465413.1	3767744.9	298.6	0.00	4.09
3.61	YES	HRDOW7						
L0013590		0	0.24213E-02	465404.3	3767744.9	298.7	0.00	4.09
3.61	YES	HRDOW7						
L0013591		0	0.24213E-02	465395.5	3767744.9	298.8	0.00	4.09

3. 61	YES	HRDOW7						
L0013592		0	0. 24213E-02	465386. 7	3767744. 9	298. 9	0. 00	4. 09
3. 61	YES	HRDOW7						
L0013593		0	0. 24213E-02	465377. 9	3767744. 9	299. 0	0. 00	4. 09
3. 61	YES	HRDOW7						
L0013594		0	0. 24213E-02	465369. 1	3767744. 9	299. 0	0. 00	4. 09
3. 61	YES	HRDOW7						
L0013595		0	0. 24213E-02	465360. 3	3767744. 9	299. 1	0. 00	4. 09
3. 61	YES	HRDOW7						
L0013596		0	0. 24213E-02	465351. 5	3767744. 9	299. 1	0. 00	4. 09
3. 61	YES	HRDOW7						
L0013597		0	0. 24213E-02	465342. 7	3767744. 9	299. 1	0. 00	4. 09
3. 61	YES	HRDOW7						
L0013598		0	0. 24213E-02	465333. 9	3767744. 9	299. 2	0. 00	4. 09
3. 61	YES	HRDOW7						
L0013599		0	0. 24213E-02	465325. 1	3767744. 9	299. 2	0. 00	4. 09
3. 61	YES	HRDOW7						
L0013600		0	0. 24213E-02	465316. 3	3767744. 9	299. 1	0. 00	4. 09
3. 61	YES	HRDOW7						
L0013601		0	0. 24213E-02	465307. 5	3767744. 9	299. 0	0. 00	4. 09
3. 61	YES	HRDOW7						
L0013602		0	0. 24213E-02	465298. 7	3767744. 9	299. 0	0. 00	4. 09
3. 61	YES	HRDOW7						
L0013603		0	0. 24213E-02	465289. 9	3767744. 9	298. 9	0. 00	4. 09
3. 61	YES	HRDOW7						
L0013604		0	0. 24213E-02	465281. 1	3767744. 9	298. 9	0. 00	4. 09
3. 61	YES	HRDOW7						
L0013605		0	0. 24213E-02	465272. 3	3767744. 9	298. 7	0. 00	4. 09
3. 61	YES	HRDOW7						
L0013606		0	0. 24213E-02	465263. 5	3767744. 9	298. 4	0. 00	4. 09
3. 61	YES	HRDOW7						
L0013607		0	0. 24213E-02	465262. 3	3767737. 4	297. 9	0. 00	4. 09
3. 61	YES	HRDOW7						
L0013608		0	0. 24213E-02	465269. 9	3767736. 2	298. 3	0. 00	4. 09

▲ *** AERMOD - VERSION 21112 *** *** Jurupa Willow Warehouse Construction
 *** 06/07/23
 *** AERMET - VERSION 16216 *** ***
 *** 12:59:54

PAGE 3

*** MODELOPTs: RegDFault CONC ELEV URBAN ADJ_U*

*** VOLUME SOURCE DATA ***

INIT.	URBAN	NUMBER	EMISSION	RATE		BASE	RELEASE	INIT.
SZ	SOURCE	EMISSION	RATE			ELEV.	HEIGHT	SY
ID	SOURCE	SCALAR	VARY			(METERS)	(METERS)	(METERS)
		PART.	(GRAMS/SEC)	X	Y			
		CATS.		(METERS)	(METERS)	(METERS)	(METERS)	(METERS)

(METERS)

BY

L0013609	0	0.24213E-02	465278.7	3767736.2	298.6	0.00	4.09
3.61 YES	HRDOW7						
L0013610	0	0.24213E-02	465287.5	3767736.2	298.7	0.00	4.09
3.61 YES	HRDOW7						
L0013611	0	0.24213E-02	465296.3	3767736.3	298.7	0.00	4.09
3.61 YES	HRDOW7						
L0013612	0	0.24213E-02	465305.1	3767736.3	298.9	0.00	4.09
3.61 YES	HRDOW7						
L0013613	0	0.24213E-02	465313.9	3767736.3	299.0	0.00	4.09
3.61 YES	HRDOW7						
L0013614	0	0.24213E-02	465322.7	3767736.4	299.1	0.00	4.09
3.61 YES	HRDOW7						
L0013615	0	0.24213E-02	465331.5	3767736.4	299.2	0.00	4.09
3.61 YES	HRDOW7						
L0013616	0	0.24213E-02	465340.3	3767736.4	299.2	0.00	4.09
3.61 YES	HRDOW7						
L0013617	0	0.24213E-02	465349.1	3767736.5	299.2	0.00	4.09
3.61 YES	HRDOW7						
L0013618	0	0.24213E-02	465357.9	3767736.5	299.2	0.00	4.09
3.61 YES	HRDOW7						
L0013619	0	0.24213E-02	465366.7	3767736.5	299.1	0.00	4.09
3.61 YES	HRDOW7						
L0013620	0	0.24213E-02	465375.5	3767736.6	299.1	0.00	4.09
3.61 YES	HRDOW7						
L0013621	0	0.24213E-02	465384.3	3767736.6	299.0	0.00	4.09
3.61 YES	HRDOW7						
L0013622	0	0.24213E-02	465393.1	3767736.6	298.8	0.00	4.09
3.61 YES	HRDOW7						
L0013623	0	0.24213E-02	465401.9	3767736.7	298.7	0.00	4.09
3.61 YES	HRDOW7						
L0013624	0	0.24213E-02	465410.7	3767736.7	298.6	0.00	4.09
3.61 YES	HRDOW7						
L0013625	0	0.24213E-02	465419.5	3767736.7	298.4	0.00	4.09
3.61 YES	HRDOW7						
L0013626	0	0.24213E-02	465425.5	3767733.6	298.3	0.00	4.09
3.61 YES	HRDOW7						
L0013627	0	0.24213E-02	465422.1	3767728.8	298.3	0.00	4.09
3.61 YES	HRDOW7						
L0013628	0	0.24213E-02	465413.3	3767728.9	298.4	0.00	4.09
3.61 YES	HRDOW7						
L0013629	0	0.24213E-02	465404.5	3767728.9	298.6	0.00	4.09
3.61 YES	HRDOW7						
L0013630	0	0.24213E-02	465395.7	3767728.9	298.7	0.00	4.09
3.61 YES	HRDOW7						
L0013631	0	0.24213E-02	465386.9	3767729.0	298.9	0.00	4.09
3.61 YES	HRDOW7						
L0013632	0	0.24213E-02	465378.1	3767729.0	299.2	0.00	4.09

3. 61	YES	HRDOW7							
L0013633		0	0. 24213E-02	465369. 3	3767729. 1	299. 2	0. 00	4. 09	
3. 61	YES	HRDOW7							
L0013634		0	0. 24213E-02	465360. 5	3767729. 1	299. 2	0. 00	4. 09	
3. 61	YES	HRDOW7							
L0013635		0	0. 24213E-02	465351. 7	3767729. 1	299. 3	0. 00	4. 09	
3. 61	YES	HRDOW7							
L0013636		0	0. 24213E-02	465342. 9	3767729. 2	299. 2	0. 00	4. 09	
3. 61	YES	HRDOW7							
L0013637		0	0. 24213E-02	465334. 1	3767729. 2	299. 2	0. 00	4. 09	
3. 61	YES	HRDOW7							
L0013638		0	0. 24213E-02	465325. 3	3767729. 3	299. 2	0. 00	4. 09	
3. 61	YES	HRDOW7							
L0013639		0	0. 24213E-02	465316. 5	3767729. 3	299. 0	0. 00	4. 09	
3. 61	YES	HRDOW7							
L0013640		0	0. 24213E-02	465307. 7	3767729. 3	298. 8	0. 00	4. 09	
3. 61	YES	HRDOW7							
L0013641		0	0. 24213E-02	465298. 9	3767729. 4	298. 6	0. 00	4. 09	
3. 61	YES	HRDOW7							
L0013642		0	0. 24213E-02	465290. 1	3767729. 4	298. 5	0. 00	4. 09	
3. 61	YES	HRDOW7							
L0013643		0	0. 24213E-02	465281. 3	3767729. 5	298. 4	0. 00	4. 09	
3. 61	YES	HRDOW7							
L0013644		0	0. 24213E-02	465272. 5	3767729. 5	298. 2	0. 00	4. 09	
3. 61	YES	HRDOW7							
L0013645		0	0. 24213E-02	465263. 7	3767729. 5	297. 6	0. 00	4. 09	
3. 61	YES	HRDOW7							
L0013646		0	0. 24213E-02	465262. 7	3767721. 5	297. 1	0. 00	4. 09	
3. 61	YES	HRDOW7							
L0013647		0	0. 24213E-02	465269. 7	3767719. 8	297. 6	0. 00	4. 09	
3. 61	YES	HRDOW7							
L0013648		0	0. 24213E-02	465278. 5	3767719. 9	298. 1	0. 00	4. 09	

*** AERMOD - VERSION 21112 *** *** Jurupa Willow Warehouse Construction
 06/07/23
 *** AERMET - VERSION 16216 *** ***
 12: 59: 54

PAGE 4

*** MODELOPTs: RegDFault CONC ELEV URBAN ADJ_U*

*** VOLUME SOURCE DATA ***

INIT.	URBAN	NUMBER	EMISSION	RATE		BASE	RELEASE	INIT.	
SOURCE	SOURCE	EMISSION	RATE		X	Y	ELEV.	HEIGHT	SY
SZ	ID	SCALAR	VARY		(METERS)	(METERS)	(METERS)	(METERS)	(METERS)
(METERS)		CATS.	BY						

L0013649	0	0.24213E-02	465287.3	3767719.9	298.2	0.00	4.09
3.61 YES	HRDOW7						
L0013650	0	0.24213E-02	465296.1	3767719.9	298.4	0.00	4.09
3.61 YES	HRDOW7						
L0013651	0	0.24213E-02	465304.9	3767720.0	298.6	0.00	4.09
3.61 YES	HRDOW7						
L0013652	0	0.24213E-02	465313.7	3767720.0	298.8	0.00	4.09
3.61 YES	HRDOW7						
L0013653	0	0.24213E-02	465322.5	3767720.0	299.1	0.00	4.09
3.61 YES	HRDOW7						
L0013654	0	0.24213E-02	465331.3	3767720.1	299.2	0.00	4.09
3.61 YES	HRDOW7						
L0013655	0	0.24213E-02	465340.1	3767720.1	299.3	0.00	4.09
3.61 YES	HRDOW7						
L0013656	0	0.24213E-02	465348.9	3767720.1	299.4	0.00	4.09
3.61 YES	HRDOW7						
L0013657	0	0.24213E-02	465357.7	3767720.2	299.4	0.00	4.09
3.61 YES	HRDOW7						
L0013658	0	0.24213E-02	465366.5	3767720.2	299.3	0.00	4.09
3.61 YES	HRDOW7						
L0013659	0	0.24213E-02	465375.3	3767720.2	299.3	0.00	4.09
3.61 YES	HRDOW7						
L0013660	0	0.24213E-02	465384.1	3767720.3	299.1	0.00	4.09
3.61 YES	HRDOW7						
L0013661	0	0.24213E-02	465392.9	3767720.3	298.8	0.00	4.09
3.61 YES	HRDOW7						
L0013662	0	0.24213E-02	465401.7	3767720.3	298.5	0.00	4.09
3.61 YES	HRDOW7						
L0013663	0	0.24213E-02	465410.5	3767720.4	298.3	0.00	4.09
3.61 YES	HRDOW7						
L0013664	0	0.24213E-02	465419.3	3767720.4	298.2	0.00	4.09
3.61 YES	HRDOW7						
L0013665	0	0.24213E-02	465424.6	3767717.0	298.0	0.00	4.09
3.61 YES	HRDOW7						
L0013666	0	0.24213E-02	465420.3	3767712.4	298.1	0.00	4.09
3.61 YES	HRDOW7						
L0013667	0	0.24213E-02	465411.5	3767712.3	298.2	0.00	4.09
3.61 YES	HRDOW7						
L0013668	0	0.24213E-02	465402.7	3767712.3	298.4	0.00	4.09
3.61 YES	HRDOW7						
L0013669	0	0.24213E-02	465393.9	3767712.3	298.7	0.00	4.09
3.61 YES	HRDOW7						
L0013670	0	0.24213E-02	465385.1	3767712.3	299.0	0.00	4.09
3.61 YES	HRDOW7						
L0013671	0	0.24213E-02	465376.3	3767712.2	299.2	0.00	4.09
3.61 YES	HRDOW7						
L0013672	0	0.24213E-02	465367.5	3767712.2	299.3	0.00	4.09
3.61 YES	HRDOW7						
L0013673	0	0.24213E-02	465358.7	3767712.2	299.3	0.00	4.09

3. 61	YES	HRDOW7						
L0013674		0	0. 24213E-02	465349. 9	3767712. 2	299. 4	0. 00	4. 09
3. 61	YES	HRDOW7						
L0013675		0	0. 24213E-02	465341. 1	3767712. 2	299. 2	0. 00	4. 09
3. 61	YES	HRDOW7						
L0013676		0	0. 24213E-02	465332. 3	3767712. 1	299. 2	0. 00	4. 09
3. 61	YES	HRDOW7						
L0013677		0	0. 24213E-02	465323. 5	3767712. 1	299. 0	0. 00	4. 09
3. 61	YES	HRDOW7						
L0013678		0	0. 24213E-02	465314. 7	3767712. 1	298. 7	0. 00	4. 09
3. 61	YES	HRDOW7						
L0013679		0	0. 24213E-02	465305. 9	3767712. 1	298. 4	0. 00	4. 09
3. 61	YES	HRDOW7						
L0013680		0	0. 24213E-02	465297. 1	3767712. 0	298. 1	0. 00	4. 09
3. 61	YES	HRDOW7						
L0013681		0	0. 24213E-02	465288. 3	3767712. 0	297. 9	0. 00	4. 09
3. 61	YES	HRDOW7						
L0013682		0	0. 24213E-02	465279. 5	3767712. 0	297. 8	0. 00	4. 09
3. 61	YES	HRDOW7						
L0013683		0	0. 24213E-02	465270. 7	3767712. 0	297. 4	0. 00	4. 09
3. 61	YES	HRDOW7						
L0013684		0	0. 24213E-02	465262. 3	3767711. 6	296. 6	0. 00	4. 09
3. 61	YES	HRDOW7						
L0013685		0	0. 24213E-02	465262. 7	3767703. 1	296. 3	0. 00	4. 09
3. 61	YES	HRDOW7						
L0013686		0	0. 24213E-02	465271. 5	3767703. 2	297. 0	0. 00	4. 09
3. 61	YES	HRDOW7						
L0013687		0	0. 24213E-02	465280. 3	3767703. 3	297. 4	0. 00	4. 09
3. 61	YES	HRDOW7						
L0013688		0	0. 24213E-02	465289. 1	3767703. 5	297. 6	0. 00	4. 09

*** AERMOD - VERSION 21112 *** *** Jurupa Willow Warehouse Construction
 06/07/23
 *** AERMET - VERSION 16216 *** ***
 12: 59: 54

PAGE 5

*** MODELOPTs: RegDFault CONC ELEV URBAN ADJ_U*

*** VOLUME SOURCE DATA ***

INIT.	URBAN	NUMBER	EMISSION RATE			BASE	RELEASE	INIT.
SZ	SOURCE	EMISSION RATE	PART. (GRAMS/SEC)	X	Y	ELEV.	HEIGHT	SY
ID	SOURCE	SCALAR VARY	CATS.	(METERS)	(METERS)	(METERS)	(METERS)	(METERS)
(METERS)		BY						

L0013689	0	0.24213E-02	465297.9	3767703.6	297.8	0.00	4.09
3.61 YES	HRDOW7						
L0013690	0	0.24213E-02	465306.7	3767703.7	298.1	0.00	4.09
3.61 YES	HRDOW7						
L0013691	0	0.24213E-02	465315.5	3767703.8	298.5	0.00	4.09
3.61 YES	HRDOW7						
L0013692	0	0.24213E-02	465324.3	3767703.9	298.9	0.00	4.09
3.61 YES	HRDOW7						
L0013693	0	0.24213E-02	465333.1	3767704.0	299.0	0.00	4.09
3.61 YES	HRDOW7						
L0013694	0	0.24213E-02	465341.9	3767704.1	299.2	0.00	4.09
3.61 YES	HRDOW7						
L0013695	0	0.24213E-02	465350.7	3767704.2	299.3	0.00	4.09
3.61 YES	HRDOW7						
L0013696	0	0.24213E-02	465359.5	3767704.3	299.2	0.00	4.09
3.61 YES	HRDOW7						
L0013697	0	0.24213E-02	465368.3	3767704.4	299.2	0.00	4.09
3.61 YES	HRDOW7						
L0013698	0	0.24213E-02	465377.1	3767704.5	299.1	0.00	4.09
3.61 YES	HRDOW7						
L0013699	0	0.24213E-02	465385.9	3767704.6	298.9	0.00	4.09
3.61 YES	HRDOW7						
L0013700	0	0.24213E-02	465394.7	3767704.7	298.6	0.00	4.09
3.61 YES	HRDOW7						
L0013701	0	0.24213E-02	465403.5	3767704.8	298.3	0.00	4.09
3.61 YES	HRDOW7						
L0013702	0	0.24213E-02	465412.3	3767704.9	298.1	0.00	4.09
3.61 YES	HRDOW7						
L0013703	0	0.24213E-02	465421.1	3767705.0	297.9	0.00	4.09
3.61 YES	HRDOW7						
L0013704	0	0.24213E-02	465424.8	3767699.9	297.8	0.00	4.09
3.61 YES	HRDOW7						
L0013705	0	0.24213E-02	465419.3	3767696.4	297.9	0.00	4.09
3.61 YES	HRDOW7						
L0013706	0	0.24213E-02	465410.5	3767696.3	298.1	0.00	4.09
3.61 YES	HRDOW7						
L0013707	0	0.24213E-02	465401.7	3767696.1	298.2	0.00	4.09
3.61 YES	HRDOW7						
L0013708	0	0.24213E-02	465392.9	3767696.0	298.5	0.00	4.09
3.61 YES	HRDOW7						
L0013709	0	0.24213E-02	465384.1	3767695.8	298.8	0.00	4.09
3.61 YES	HRDOW7						
L0013710	0	0.24213E-02	465375.4	3767695.7	299.1	0.00	4.09
3.61 YES	HRDOW7						
L0013711	0	0.24213E-02	465366.6	3767695.5	299.1	0.00	4.09
3.61 YES	HRDOW7						
L0013712	0	0.24213E-02	465357.8	3767695.4	299.1	0.00	4.09
3.61 YES	HRDOW7						
L0013713	0	0.24213E-02	465349.0	3767695.2	299.1	0.00	4.09
3.61 YES	HRDOW7						
L0013714	0	0.24213E-02	465340.2	3767695.1	299.0	0.00	4.09

3. 61	YES	HRDOW7						
L0013715		0	0. 24213E-02	465331. 4	3767694. 9	298. 9	0. 00	4. 09
3. 61	YES	HRDOW7						
L0013716		0	0. 24213E-02	465322. 6	3767694. 8	298. 6	0. 00	4. 09
3. 61	YES	HRDOW7						
L0013717		0	0. 24213E-02	465313. 8	3767694. 6	298. 2	0. 00	4. 09
3. 61	YES	HRDOW7						
L0013718		0	0. 24213E-02	465305. 0	3767694. 5	297. 8	0. 00	4. 09
3. 61	YES	HRDOW7						
L0013719		0	0. 24213E-02	465296. 2	3767694. 3	297. 4	0. 00	4. 09
3. 61	YES	HRDOW7						
L0013720		0	0. 24213E-02	465287. 4	3767694. 2	297. 2	0. 00	4. 09
3. 61	YES	HRDOW7						
L0013721		0	0. 24213E-02	465278. 6	3767694. 0	296. 9	0. 00	4. 09
3. 61	YES	HRDOW7						
L0013722		0	0. 24213E-02	465269. 8	3767693. 9	296. 4	0. 00	4. 09
3. 61	YES	HRDOW7						
L0013723		0	0. 24213E-02	465261. 4	3767693. 3	295. 8	0. 00	4. 09
3. 61	YES	HRDOW7						
L0013724		0	0. 24213E-02	465263. 0	3767685. 2	295. 5	0. 00	4. 09
3. 61	YES	HRDOW7						
L0013725		0	0. 24213E-02	465271. 8	3767685. 3	296. 2	0. 00	4. 09
3. 61	YES	HRDOW7						
L0013726		0	0. 24213E-02	465280. 6	3767685. 4	296. 5	0. 00	4. 09
3. 61	YES	HRDOW7						
L0013727		0	0. 24213E-02	465289. 4	3767685. 5	296. 8	0. 00	4. 09
3. 61	YES	HRDOW7						
L0013728		0	0. 24213E-02	465298. 2	3767685. 6	297. 1	0. 00	4. 09

*** AERMOD - VERSION 21112 *** *** Jurupa Willow Warehouse Construction
 06/07/23
 *** AERMET - VERSION 16216 *** ***
 12: 59: 54

PAGE 6

*** MODELOPTs: RegDFault CONC ELEV URBAN ADJ_U*

*** VOLUME SOURCE DATA ***

INIT.	URBAN	NUMBER	EMISSION RATE			BASE	RELEASE	INIT.
SOURCE	SOURCE	EMISSION RATE	(GRAMS/SEC)	X	Y	ELEV.	HEIGHT	SY
SZ	ID	SCALAR VARY	CATS.	(METERS)	(METERS)	(METERS)	(METERS)	(METERS)
(METERS)		BY						

L0013729		0	0. 24213E-02	465307. 0	3767685. 7	297. 6	0. 00	4. 09
3. 61	YES	HRDOW7						

L0013730	0	0.24213E-02	465315.8	3767685.8	298.1	0.00	4.09
3.61 YES	HRDOW7						
L0013731	0	0.24213E-02	465324.6	3767685.9	298.6	0.00	4.09
3.61 YES	HRDOW7						
L0013732	0	0.24213E-02	465333.4	3767686.0	298.8	0.00	4.09
3.61 YES	HRDOW7						
L0013733	0	0.24213E-02	465342.2	3767686.1	298.9	0.00	4.09
3.61 YES	HRDOW7						
L0013734	0	0.24213E-02	465351.0	3767686.3	299.1	0.00	4.09
3.61 YES	HRDOW7						
L0013735	0	0.24213E-02	465359.8	3767686.4	299.0	0.00	4.09
3.61 YES	HRDOW7						
L0013736	0	0.24213E-02	465368.6	3767686.5	299.0	0.00	4.09
3.61 YES	HRDOW7						
L0013737	0	0.24213E-02	465377.4	3767686.6	298.9	0.00	4.09
3.61 YES	HRDOW7						
L0013738	0	0.24213E-02	465386.1	3767686.7	298.6	0.00	4.09
3.61 YES	HRDOW7						
L0013739	0	0.24213E-02	465395.0	3767686.8	298.3	0.00	4.09
3.61 YES	HRDOW7						
L0013740	0	0.24213E-02	465403.7	3767686.9	298.1	0.00	4.09
3.61 YES	HRDOW7						
L0013741	0	0.24213E-02	465412.5	3767687.0	297.9	0.00	4.09
3.61 YES	HRDOW7						
L0013742	0	0.24213E-02	465421.3	3767687.1	297.7	0.00	4.09
3.61 YES	HRDOW7						
L0013743	0	0.24213E-02	465425.7	3767682.7	297.6	0.00	4.09
3.61 YES	HRDOW7						
L0013744	0	0.24213E-02	465420.6	3767678.9	297.6	0.00	4.09
3.61 YES	HRDOW7						
L0013745	0	0.24213E-02	465411.8	3767678.8	297.8	0.00	4.09
3.61 YES	HRDOW7						
L0013746	0	0.24213E-02	465403.0	3767678.7	298.1	0.00	4.09
3.61 YES	HRDOW7						
L0013747	0	0.24213E-02	465394.2	3767678.6	298.3	0.00	4.09
3.61 YES	HRDOW7						
L0013748	0	0.24213E-02	465385.4	3767678.5	298.6	0.00	4.09
3.61 YES	HRDOW7						
L0013749	0	0.24213E-02	465376.6	3767678.4	298.8	0.00	4.09
3.61 YES	HRDOW7						
L0013750	0	0.24213E-02	465367.8	3767678.3	298.8	0.00	4.09
3.61 YES	HRDOW7						
L0013751	0	0.24213E-02	465359.0	3767678.2	298.9	0.00	4.09
3.61 YES	HRDOW7						
L0013752	0	0.24213E-02	465350.2	3767678.1	298.9	0.00	4.09
3.61 YES	HRDOW7						
L0013753	0	0.24213E-02	465341.4	3767678.0	298.7	0.00	4.09
3.61 YES	HRDOW7						
L0013754	0	0.24213E-02	465332.6	3767677.9	298.5	0.00	4.09
3.61 YES	HRDOW7						
L0013755	0	0.24213E-02	465323.8	3767677.8	298.3	0.00	4.09

3.61	YES	HRDOW7						
L0013756		0	0.24213E-02	465315.0	3767677.7	297.6	0.00	4.09
3.61	YES	HRDOW7						
L0013757		0	0.24213E-02	465306.2	3767677.6	297.0	0.00	4.09
3.61	YES	HRDOW7						
L0013758		0	0.24213E-02	465297.4	3767677.5	296.4	0.00	4.09
3.61	YES	HRDOW7						
L0013759		0	0.24213E-02	465288.6	3767677.4	296.2	0.00	4.09
3.61	YES	HRDOW7						
L0013760		0	0.24213E-02	465279.8	3767677.3	295.9	0.00	4.09
3.61	YES	HRDOW7						
L0013761		0	0.24213E-02	465271.0	3767677.2	295.6	0.00	4.09
3.61	YES	HRDOW7						
L0013762		0	0.24213E-02	465262.2	3767677.1	295.1	0.00	4.09
3.61	YES	HRDOW7						
L0013763		0	0.24213E-02	465260.5	3767669.8	294.6	0.00	4.09
3.61	YES	HRDOW7						
L0013764		0	0.24213E-02	465268.3	3767668.9	294.9	0.00	4.09
3.61	YES	HRDOW7						
L0013765		0	0.24213E-02	465277.1	3767669.0	295.2	0.00	4.09
3.61	YES	HRDOW7						
L0013766		0	0.24213E-02	465285.9	3767669.1	295.5	0.00	4.09
3.61	YES	HRDOW7						
L0013767		0	0.24213E-02	465294.7	3767669.1	295.7	0.00	4.09
3.61	YES	HRDOW7						
L0013768		0	0.24213E-02	465303.5	3767669.2	296.2	0.00	4.09

*** AERMOD - VERSION 21112 *** *** Jurupa Willow Warehouse Construction
 06/07/23
 *** AERMET - VERSION 16216 *** ***
 12:59:54

*** MODELOPTs: RegDFAULT CONC ELEV URBAN ADJ_U*

*** VOLUME SOURCE DATA ***

INIT.	URBAN	NUMBER	EMISSION	RATE		BASE	RELEASE	INIT.	
SZ	SOURCE	EMISSION	RATE		X	Y	ELEV.	HEIGHT	SY
ID		SCALAR	VARY		(METERS)	(METERS)	(METERS)	(METERS)	(METERS)
(METERS)		CATS.	BY						
L0013769		0	0.24213E-02	465312.3	3767669.3	297.0	0.00	4.09	
3.61	YES	HRDOW7							
L0013770		0	0.24213E-02	465321.1	3767669.3	297.8	0.00	4.09	
3.61	YES	HRDOW7							

L0013771	0	0.24213E-02	465329.9	3767669.4	298.2	0.00	4.09
3.61	YES	HRDOW7					
L0013772	0	0.24213E-02	465338.7	3767669.5	298.4	0.00	4.09
3.61	YES	HRDOW7					
L0013773	0	0.24213E-02	465347.5	3767669.6	298.6	0.00	4.09
3.61	YES	HRDOW7					
L0013774	0	0.24213E-02	465356.3	3767669.6	298.7	0.00	4.09
3.61	YES	HRDOW7					
L0013775	0	0.24213E-02	465365.1	3767669.7	298.7	0.00	4.09
3.61	YES	HRDOW7					
L0013776	0	0.24213E-02	465373.9	3767669.8	298.7	0.00	4.09
3.61	YES	HRDOW7					
L0013777	0	0.24213E-02	465382.7	3767669.8	298.5	0.00	4.09
3.61	YES	HRDOW7					
L0013778	0	0.24213E-02	465391.5	3767669.9	298.3	0.00	4.09
3.61	YES	HRDOW7					
L0013779	0	0.24213E-02	465400.3	3767670.0	298.1	0.00	4.09
3.61	YES	HRDOW7					
L0013780	0	0.24213E-02	465409.1	3767670.0	297.9	0.00	4.09
3.61	YES	HRDOW7					
L0013781	0	0.24213E-02	465417.9	3767670.1	297.6	0.00	4.09
3.61	YES	HRDOW7					
L0013782	0	0.24213E-02	465425.4	3767668.8	297.3	0.00	4.09
3.61	YES	HRDOW7					
L0013783	0	0.24213E-02	465425.4	3767660.0	297.2	0.00	4.09
3.61	YES	HRDOW7					
L0013784	0	0.24213E-02	465416.8	3767659.8	297.5	0.00	4.09
3.61	YES	HRDOW7					
L0013785	0	0.24213E-02	465408.0	3767659.8	297.8	0.00	4.09
3.61	YES	HRDOW7					
L0013786	0	0.24213E-02	465399.2	3767659.7	298.1	0.00	4.09
3.61	YES	HRDOW7					
L0013787	0	0.24213E-02	465390.4	3767659.7	298.3	0.00	4.09
3.61	YES	HRDOW7					
L0013788	0	0.24213E-02	465381.6	3767659.7	298.4	0.00	4.09
3.61	YES	HRDOW7					
L0013789	0	0.24213E-02	465372.8	3767659.7	298.5	0.00	4.09
3.61	YES	HRDOW7					
L0013790	0	0.24213E-02	465364.0	3767659.7	298.4	0.00	4.09
3.61	YES	HRDOW7					
L0013791	0	0.24213E-02	465355.2	3767659.6	298.4	0.00	4.09
3.61	YES	HRDOW7					
L0013792	0	0.24213E-02	465346.4	3767659.6	298.3	0.00	4.09
3.61	YES	HRDOW7					
L0013793	0	0.24213E-02	465337.6	3767659.6	298.1	0.00	4.09
3.61	YES	HRDOW7					
L0013794	0	0.24213E-02	465328.8	3767659.6	297.9	0.00	4.09
3.61	YES	HRDOW7					
L0013795	0	0.24213E-02	465320.0	3767659.6	297.3	0.00	4.09
3.61	YES	HRDOW7					
L0013796	0	0.24213E-02	465311.2	3767659.6	296.4	0.00	4.09

3. 61	YES	HRDOW7						
L0013797		0	0. 24213E-02	465302. 4	3767659. 5	295. 4	0. 00	4. 09
3. 61	YES	HRDOW7						
L0013798		0	0. 24213E-02	465293. 6	3767659. 5	295. 0	0. 00	4. 09
3. 61	YES	HRDOW7						
L0013799		0	0. 24213E-02	465284. 8	3767659. 5	294. 8	0. 00	4. 09
3. 61	YES	HRDOW7						
L0013800		0	0. 24213E-02	465276. 0	3767659. 5	294. 5	0. 00	4. 09
3. 61	YES	HRDOW7						
L0013801		0	0. 24213E-02	465267. 2	3767659. 5	294. 3	0. 00	4. 09
3. 61	YES	HRDOW7						
L0013802		0	0. 24213E-02	465260. 8	3767657. 2	294. 0	0. 00	4. 09
3. 61	YES	HRDOW7						
L0013803		0	0. 24213E-02	465262. 1	3767649. 4	293. 8	0. 00	4. 09
3. 61	YES	HRDOW7						
L0013804		0	0. 24213E-02	465270. 9	3767649. 6	293. 9	0. 00	4. 09
3. 61	YES	HRDOW7						
L0013805		0	0. 24213E-02	465279. 7	3767649. 7	294. 1	0. 00	4. 09
3. 61	YES	HRDOW7						
L0013806		0	0. 24213E-02	465288. 5	3767649. 9	294. 3	0. 00	4. 09
3. 61	YES	HRDOW7						
L0013807		0	0. 24213E-02	465297. 3	3767650. 0	294. 5	0. 00	4. 09
3. 61	YES	HRDOW7						
L0013808		0	0. 24213E-02	465306. 1	3767650. 2	295. 3	0. 00	4. 09

*** AERMOD - VERSION 21112 *** *** Jurupa Willow Warehouse Construction
 06/07/23
 *** AERMET - VERSION 16216 *** ***
 12: 59: 54

*** MODELOPTs: RegDFAULT CONC ELEV URBAN ADJ_U*

*** VOLUME SOURCE DATA ***

INIT. SOURCE ID (METERS)	URBAN SOURCE	NUMBER EMISSION PART. SCALAR CATS.	EMISSION RATE (GRAMS/SEC) VARY BY	X (METERS)	Y (METERS)	BASE ELEV. (METERS)	RELEASE HEIGHT (METERS)	INIT. SY (METERS)
--------------------------	--------------	------------------------------------	-----------------------------------	------------	------------	---------------------	-------------------------	-------------------

L0013809		0	0. 24213E-02	465314. 9	3767650. 3	296. 3	0. 00	4. 09
3. 61	YES	HRDOW7						
L0013810		0	0. 24213E-02	465323. 7	3767650. 5	297. 4	0. 00	4. 09
3. 61	YES	HRDOW7						
L0013811		0	0. 24213E-02	465332. 5	3767650. 6	297. 7	0. 00	4. 09
3. 61	YES	HRDOW7						

L0013812	0	0.24213E-02	465341.3	3767650.8	298.0	0.00	4.09
3.61 YES	HRDOW7						
L0013813	0	0.24213E-02	465350.1	3767650.9	298.2	0.00	4.09
3.61 YES	HRDOW7						
L0013814	0	0.24213E-02	465358.9	3767651.1	298.3	0.00	4.09
3.61 YES	HRDOW7						
L0013815	0	0.24213E-02	465367.7	3767651.2	298.4	0.00	4.09
3.61 YES	HRDOW7						
L0013816	0	0.24213E-02	465376.5	3767651.4	298.4	0.00	4.09
3.61 YES	HRDOW7						
L0013817	0	0.24213E-02	465385.3	3767651.5	298.3	0.00	4.09
3.61 YES	HRDOW7						
L0013818	0	0.24213E-02	465394.1	3767651.7	298.2	0.00	4.09
3.61 YES	HRDOW7						
L0013819	0	0.24213E-02	465402.9	3767651.8	298.0	0.00	4.09
3.61 YES	HRDOW7						
L0013820	0	0.24213E-02	465411.7	3767652.0	297.7	0.00	4.09
3.61 YES	HRDOW7						
L0013821	0	0.24213E-02	465420.5	3767652.1	297.3	0.00	4.09
3.61 YES	HRDOW7						
L0013822	0	0.24213E-02	465425.7	3767648.7	297.0	0.00	4.09
3.61 YES	HRDOW7						
L0013823	0	0.24213E-02	465421.8	3767643.7	297.1	0.00	4.09
3.61 YES	HRDOW7						
L0013824	0	0.24213E-02	465413.0	3767643.5	297.5	0.00	4.09
3.61 YES	HRDOW7						
L0013825	0	0.24213E-02	465404.2	3767643.4	298.0	0.00	4.09
3.61 YES	HRDOW7						
L0013826	0	0.24213E-02	465395.4	3767643.2	298.2	0.00	4.09
3.61 YES	HRDOW7						
L0013827	0	0.24213E-02	465386.6	3767643.1	298.3	0.00	4.09
3.61 YES	HRDOW7						
L0013828	0	0.24213E-02	465377.8	3767642.9	298.4	0.00	4.09
3.61 YES	HRDOW7						
L0013829	0	0.24213E-02	465369.0	3767642.8	298.4	0.00	4.09
3.61 YES	HRDOW7						
L0013830	0	0.24213E-02	465360.2	3767642.6	298.3	0.00	4.09
3.61 YES	HRDOW7						
L0013831	0	0.24213E-02	465351.4	3767642.5	298.2	0.00	4.09
3.61 YES	HRDOW7						
L0013832	0	0.24213E-02	465342.6	3767642.3	297.9	0.00	4.09
3.61 YES	HRDOW7						
L0013833	0	0.24213E-02	465333.8	3767642.2	297.5	0.00	4.09
3.61 YES	HRDOW7						
L0013834	0	0.24213E-02	465325.0	3767642.0	297.2	0.00	4.09
3.61 YES	HRDOW7						
L0013835	0	0.24213E-02	465316.2	3767641.9	296.2	0.00	4.09
3.61 YES	HRDOW7						
L0013836	0	0.24213E-02	465307.4	3767641.7	295.1	0.00	4.09
3.61 YES	HRDOW7						
L0013837	0	0.24213E-02	465298.6	3767641.6	294.2	0.00	4.09

3. 61	YES	HRDOW7						
L0013838		0	0. 24213E-02	465289. 8	3767641. 4	294. 0	0. 00	4. 09
3. 61	YES	HRDOW7						
L0013839		0	0. 24213E-02	465281. 0	3767641. 3	293. 9	0. 00	4. 09
3. 61	YES	HRDOW7						
L0013840		0	0. 24213E-02	465272. 3	3767641. 1	293. 7	0. 00	4. 09
3. 61	YES	HRDOW7						
L0013841		0	0. 24213E-02	465263. 5	3767641. 0	293. 5	0. 00	4. 09
3. 61	YES	HRDOW7						
L0013842		0	0. 24213E-02	465261. 4	3767633. 9	293. 3	0. 00	4. 09
3. 61	YES	HRDOW7						
L0013843		0	0. 24213E-02	465267. 7	3767631. 6	293. 3	0. 00	4. 09
3. 61	YES	HRDOW7						
L0013844		0	0. 24213E-02	465276. 5	3767631. 7	293. 4	0. 00	4. 09
3. 61	YES	HRDOW7						
L0013845		0	0. 24213E-02	465285. 3	3767631. 8	293. 6	0. 00	4. 09
3. 61	YES	HRDOW7						
L0013846		0	0. 24213E-02	465294. 1	3767631. 9	293. 7	0. 00	4. 09
3. 61	YES	HRDOW7						
L0013847		0	0. 24213E-02	465302. 9	3767632. 0	294. 2	0. 00	4. 09
3. 61	YES	HRDOW7						
L0013848		0	0. 24213E-02	465311. 7	3767632. 1	295. 2	0. 00	4. 09

▲ *** AERMOD - VERSION 21112 *** *** Jurupa Willow Warehouse Construction
 *** 06/07/23
 *** AERMET - VERSION 16216 *** ***
 *** 12: 59: 54

*** MODELOPTs: RegDFAULT CONC ELEV URBAN ADJ_U*

*** VOLUME SOURCE DATA ***

INIT.	URBAN	NUMBER	EMISSION	RATE	BASE	RELEASE	INIT.
SOURCE	SOURCE	EMISSION	RATE		ELEV.	HEIGHT	SY
SZ	ID	SCALAR	VARY	X	(METERS)	(METERS)	(METERS)
(METERS)		CATS.	BY	(METERS)	(METERS)	(METERS)	(METERS)

L0013849		0	0. 24213E-02	465320. 5	3767632. 2	296. 2	0. 00	4. 09
3. 61	YES	HRDOW7						
L0013850		0	0. 24213E-02	465329. 3	3767632. 4	297. 0	0. 00	4. 09
3. 61	YES	HRDOW7						
L0013851		0	0. 24213E-02	465338. 1	3767632. 5	297. 4	0. 00	4. 09
3. 61	YES	HRDOW7						
L0013852		0	0. 24213E-02	465346. 9	3767632. 6	297. 9	0. 00	4. 09
3. 61	YES	HRDOW7						

L0013853	0	0.24213E-02	465355.7	3767632.7	298.2	0.00	4.09
3.61 YES	HRDOW7						
L0013854	0	0.24213E-02	465364.5	3767632.8	298.3	0.00	4.09
3.61 YES	HRDOW7						
L0013855	0	0.24213E-02	465373.3	3767632.9	298.5	0.00	4.09
3.61 YES	HRDOW7						
L0013856	0	0.24213E-02	465382.1	3767633.0	298.4	0.00	4.09
3.61 YES	HRDOW7						
L0013857	0	0.24213E-02	465390.9	3767633.1	298.3	0.00	4.09
3.61 YES	HRDOW7						
L0013858	0	0.24213E-02	465399.7	3767633.3	298.2	0.00	4.09
3.61 YES	HRDOW7						
L0013859	0	0.24213E-02	465408.5	3767633.4	297.7	0.00	4.09
3.61 YES	HRDOW7						
L0013860	0	0.24213E-02	465417.3	3767633.5	297.2	0.00	4.09
3.61 YES	HRDOW7						
L0013861	0	0.24213E-02	465425.4	3767632.8	296.6	0.00	4.09
3.61 YES	HRDOW7						
L0013862	0	0.24213E-02	465426.0	3767624.1	296.4	0.00	4.09
3.61 YES	HRDOW7						
L0013863	0	0.24213E-02	465418.2	3767623.1	296.9	0.00	4.09
3.61 YES	HRDOW7						
L0013864	0	0.24213E-02	465409.4	3767623.0	297.6	0.00	4.09
3.61 YES	HRDOW7						
L0013865	0	0.24213E-02	465400.6	3767622.9	298.1	0.00	4.09
3.61 YES	HRDOW7						
L0013866	0	0.24213E-02	465391.8	3767622.8	298.2	0.00	4.09
3.61 YES	HRDOW7						
L0013867	0	0.24213E-02	465383.0	3767622.7	298.3	0.00	4.09
3.61 YES	HRDOW7						
L0013868	0	0.24213E-02	465374.2	3767622.6	298.3	0.00	4.09
3.61 YES	HRDOW7						
L0013869	0	0.24213E-02	465365.4	3767622.5	298.1	0.00	4.09
3.61 YES	HRDOW7						
L0013870	0	0.24213E-02	465356.6	3767622.4	297.9	0.00	4.09
3.61 YES	HRDOW7						
L0013871	0	0.24213E-02	465347.8	3767622.3	297.6	0.00	4.09
3.61 YES	HRDOW7						
L0013872	0	0.24213E-02	465339.0	3767622.2	297.1	0.00	4.09
3.61 YES	HRDOW7						
L0013873	0	0.24213E-02	465330.2	3767622.2	296.5	0.00	4.09
3.61 YES	HRDOW7						
L0013874	0	0.24213E-02	465321.4	3767622.1	295.8	0.00	4.09
3.61 YES	HRDOW7						
L0013875	0	0.24213E-02	465312.6	3767622.0	294.9	0.00	4.09
3.61 YES	HRDOW7						
L0013876	0	0.24213E-02	465303.8	3767621.9	293.9	0.00	4.09
3.61 YES	HRDOW7						
L0013877	0	0.24213E-02	465295.0	3767621.8	293.4	0.00	4.09
3.61 YES	HRDOW7						
L0013878	0	0.24213E-02	465286.2	3767621.7	293.2	0.00	4.09

3.61	YES	HRDOW7						
L0013879		0	0.24213E-02	465277.4	3767621.6	293.1	0.00	4.09
3.61	YES	HRDOW7						
L0013880		0	0.24213E-02	465268.6	3767621.5	293.0	0.00	4.09
3.61	YES	HRDOW7						
L0013881		0	0.24213E-02	465261.0	3767620.2	293.0	0.00	4.09
3.61	YES	HRDOW7						
L0013882		0	0.24213E-02	465261.0	3767611.4	292.8	0.00	4.09
3.61	YES	HRDOW7						
L0013883		0	0.24213E-02	465269.8	3767611.5	292.9	0.00	4.09
3.61	YES	HRDOW7						
L0013884		0	0.24213E-02	465278.6	3767611.7	292.9	0.00	4.09
3.61	YES	HRDOW7						
L0013885		0	0.24213E-02	465287.4	3767611.8	293.0	0.00	4.09
3.61	YES	HRDOW7						
L0013886		0	0.24213E-02	465296.2	3767612.0	293.1	0.00	4.09
3.61	YES	HRDOW7						
L0013887		0	0.24213E-02	465305.0	3767612.2	293.6	0.00	4.09
3.61	YES	HRDOW7						
L0013888		0	0.24213E-02	465313.8	3767612.3	294.4	0.00	4.09

*** AERMOD - VERSION 21112 *** *** Jurupa Willow Warehouse Construction
 06/07/23
 *** AERMET - VERSION 16216 *** ***
 12:59:54

*** MODELOPTs: RegDFAULT CONC ELEV URBAN ADJ_U*

*** VOLUME SOURCE DATA ***

INIT. URBAN	NUMBER EMISSION RATE	BASE	RELEASE	INIT.
SOURCE	EMISSION RATE	ELEV.	HEIGHT	SY
SZ SOURCE	PART. (GRAMS/SEC)	(METERS)	(METERS)	(METERS)
ID	SCALAR VARY	(METERS)	(METERS)	(METERS)
(METERS)	CATS. BY	(METERS)	(METERS)	(METERS)

L0013889		0	0.24213E-02	465322.6	3767612.5	295.2	0.00	4.09
3.61	YES	HRDOW7						
L0013890		0	0.24213E-02	465331.4	3767612.6	295.8	0.00	4.09
3.61	YES	HRDOW7						
L0013891		0	0.24213E-02	465340.2	3767612.8	296.2	0.00	4.09
3.61	YES	HRDOW7						
L0013892		0	0.24213E-02	465349.0	3767612.9	296.7	0.00	4.09
3.61	YES	HRDOW7						
L0013893		0	0.24213E-02	465357.8	3767613.1	297.0	0.00	4.09
3.61	YES	HRDOW7						

L0013894	0	0.24213E-02	465366.6	3767613.2	297.3	0.00	4.09
3.61 YES	HRDOW7						
L0013895	0	0.24213E-02	465375.4	3767613.4	297.5	0.00	4.09
3.61 YES	HRDOW7						
L0013896	0	0.24213E-02	465384.2	3767613.5	297.6	0.00	4.09
3.61 YES	HRDOW7						
L0013897	0	0.24213E-02	465393.0	3767613.7	297.7	0.00	4.09
3.61 YES	HRDOW7						
L0013898	0	0.24213E-02	465401.8	3767613.8	297.8	0.00	4.09
3.61 YES	HRDOW7						
L0013899	0	0.24213E-02	465410.6	3767614.0	297.2	0.00	4.09
3.61 YES	HRDOW7						
L0013900	0	0.24213E-02	465419.4	3767614.3	296.6	0.00	4.09
3.61 YES	HRDOW7						
L0013901	0	0.24213E-02	465426.6	3767614.4	296.1	0.00	4.09
3.61 YES	HRDOW7						
L0013902	0	0.24213E-02	465427.2	3767605.6	295.8	0.00	4.09
3.61 YES	HRDOW7						
L0013903	0	0.24213E-02	465419.7	3767604.3	296.3	0.00	4.09
3.61 YES	HRDOW7						
L0013904	0	0.24213E-02	465411.0	3767604.1	296.9	0.00	4.09
3.61 YES	HRDOW7						
L0013905	0	0.24213E-02	465402.2	3767604.0	297.5	0.00	4.09
3.61 YES	HRDOW7						
L0013906	0	0.24213E-02	465393.4	3767603.9	297.3	0.00	4.09
3.61 YES	HRDOW7						
L0013907	0	0.24213E-02	465384.6	3767603.8	297.0	0.00	4.09
3.61 YES	HRDOW7						
L0013908	0	0.24213E-02	465375.8	3767603.7	296.7	0.00	4.09
3.61 YES	HRDOW7						
L0013909	0	0.24213E-02	465367.0	3767603.6	296.4	0.00	4.09
3.61 YES	HRDOW7						
L0013910	0	0.24213E-02	465358.2	3767603.5	296.1	0.00	4.09
3.61 YES	HRDOW7						
L0013911	0	0.24213E-02	465349.4	3767603.4	295.7	0.00	4.09
3.61 YES	HRDOW7						
L0013912	0	0.24213E-02	465340.6	3767603.3	295.4	0.00	4.09
3.61 YES	HRDOW7						
L0013913	0	0.24213E-02	465331.8	3767603.2	295.0	0.00	4.09
3.61 YES	HRDOW7						
L0013914	0	0.24213E-02	465323.0	3767603.1	294.5	0.00	4.09
3.61 YES	HRDOW7						
L0013915	0	0.24213E-02	465314.2	3767602.9	293.9	0.00	4.09
3.61 YES	HRDOW7						
L0013916	0	0.24213E-02	465305.4	3767602.8	293.2	0.00	4.09
3.61 YES	HRDOW7						
L0013917	0	0.24213E-02	465296.6	3767602.7	292.8	0.00	4.09
3.61 YES	HRDOW7						
L0013918	0	0.24213E-02	465287.8	3767602.6	292.8	0.00	4.09
3.61 YES	HRDOW7						
L0013919	0	0.24213E-02	465279.0	3767602.5	292.7	0.00	4.09

3. 61	YES	HRDOW7						
L0013920		0	0. 24213E-02	465270. 2	3767602. 4	292. 7	0. 00	4. 09
3. 61	YES	HRDOW7						
L0013921		0	0. 24213E-02	465261. 4	3767602. 3	292. 6	0. 00	4. 09
3. 61	YES	HRDOW7						
L0013922		0	0. 24213E-02	465258. 7	3767595. 4	292. 5	0. 00	4. 09
3. 61	YES	HRDOW7						
L0013923		0	0. 24213E-02	465267. 0	3767595. 1	292. 5	0. 00	4. 09
3. 61	YES	HRDOW7						
L0013924		0	0. 24213E-02	465275. 8	3767595. 1	292. 6	0. 00	4. 09
3. 61	YES	HRDOW7						
L0013925		0	0. 24213E-02	465284. 6	3767595. 2	292. 6	0. 00	4. 09
3. 61	YES	HRDOW7						
L0013926		0	0. 24213E-02	465293. 4	3767595. 3	292. 6	0. 00	4. 09
3. 61	YES	HRDOW7						
L0013927		0	0. 24213E-02	465302. 2	3767595. 3	292. 8	0. 00	4. 09
3. 61	YES	HRDOW7						
L0013928		0	0. 24213E-02	465311. 0	3767595. 4	293. 2	0. 00	4. 09

*** AERMOD - VERSION 21112 *** *** Jurupa Willow Warehouse Construction
 *** 06/07/23
 *** AERMET - VERSION 16216 *** ***
 *** 12: 59: 54

PAGE 11

*** MODELOPTs: RegDFault CONC ELEV URBAN ADJ_U*

*** VOLUME SOURCE DATA ***

INIT.	URBAN	NUMBER	EMISSION	RATE	BASE	RELEASE	INIT.
SZ	SOURCE	EMISSION	RATE		ELEV.	HEIGHT	SY
ID	SOURCE	SCALAR	(GRAMS/SEC)	X	(METERS)	(METERS)	(METERS)
(METERS)		CATS.	VARY	(METERS)	(METERS)	(METERS)	(METERS)
		BY					

L0013929		0	0. 24213E-02	465319. 8	3767595. 5	293. 7	0. 00	4. 09
3. 61	YES	HRDOW7						
L0013930		0	0. 24213E-02	465328. 6	3767595. 5	294. 2	0. 00	4. 09
3. 61	YES	HRDOW7						
L0013931		0	0. 24213E-02	465337. 4	3767595. 6	294. 5	0. 00	4. 09
3. 61	YES	HRDOW7						
L0013932		0	0. 24213E-02	465346. 2	3767595. 7	294. 8	0. 00	4. 09
3. 61	YES	HRDOW7						
L0013933		0	0. 24213E-02	465355. 0	3767595. 7	295. 2	0. 00	4. 09
3. 61	YES	HRDOW7						
L0013934		0	0. 24213E-02	465363. 8	3767595. 8	295. 5	0. 00	4. 09
3. 61	YES	HRDOW7						

L0013935	0	0.24213E-02	465372.6	3767595.9	295.9	0.00	4.09
3.61	YES	HRDOW7					
L0013936	0	0.24213E-02	465381.4	3767595.9	296.3	0.00	4.09
3.61	YES	HRDOW7					
L0013937	0	0.24213E-02	465390.2	3767596.0	296.7	0.00	4.09
3.61	YES	HRDOW7					
L0013938	0	0.24213E-02	465399.0	3767596.1	297.2	0.00	4.09
3.61	YES	HRDOW7					
L0013939	0	0.24213E-02	465407.8	3767596.1	296.9	0.00	4.09
3.61	YES	HRDOW7					
L0013940	0	0.24213E-02	465416.6	3767596.2	296.3	0.00	4.09
3.61	YES	HRDOW7					
L0013941	0	0.24213E-02	465425.4	3767596.3	295.7	0.00	4.09
3.61	YES	HRDOW7					
L0013942	0	0.24213E-02	465425.0	3767588.3	295.4	0.00	4.09
3.61	YES	HRDOW7					
L0013943	0	0.24213E-02	465418.2	3767585.9	295.5	0.00	4.09
3.61	YES	HRDOW7					
L0013944	0	0.24213E-02	465409.4	3767585.9	295.9	0.00	4.09
3.61	YES	HRDOW7					
L0013945	0	0.24213E-02	465400.6	3767585.9	296.2	0.00	4.09
3.61	YES	HRDOW7					
L0013946	0	0.24213E-02	465391.8	3767585.9	295.7	0.00	4.09
3.61	YES	HRDOW7					
L0013947	0	0.24213E-02	465383.0	3767585.9	295.3	0.00	4.09
3.61	YES	HRDOW7					
L0013948	0	0.24213E-02	465374.2	3767585.9	294.9	0.00	4.09
3.61	YES	HRDOW7					
L0013949	0	0.24213E-02	465365.4	3767585.8	294.6	0.00	4.09
3.61	YES	HRDOW7					
L0013950	0	0.24213E-02	465356.6	3767585.8	294.3	0.00	4.09
3.61	YES	HRDOW7					
L0013951	0	0.24213E-02	465347.8	3767585.8	294.0	0.00	4.09
3.61	YES	HRDOW7					
L0013952	0	0.24213E-02	465339.0	3767585.8	293.7	0.00	4.09
3.61	YES	HRDOW7					
L0013953	0	0.24213E-02	465330.2	3767585.8	293.5	0.00	4.09
3.61	YES	HRDOW7					
L0013954	0	0.24213E-02	465321.4	3767585.8	293.2	0.00	4.09
3.61	YES	HRDOW7					
L0013955	0	0.24213E-02	465312.6	3767585.8	292.9	0.00	4.09
3.61	YES	HRDOW7					
L0013956	0	0.24213E-02	465303.8	3767585.8	292.6	0.00	4.09
3.61	YES	HRDOW7					
L0013957	0	0.24213E-02	465295.0	3767585.8	292.4	0.00	4.09
3.61	YES	HRDOW7					
L0013958	0	0.24213E-02	465286.2	3767585.7	292.4	0.00	4.09
3.61	YES	HRDOW7					
L0013959	0	0.24213E-02	465277.4	3767585.7	292.4	0.00	4.09
3.61	YES	HRDOW7					
L0013960	0	0.24213E-02	465268.6	3767585.7	292.4	0.00	4.09

3. 61	YES	HRDOW7						
L0013961		0	0. 24213E-02	465260. 9	3767584. 4	292. 3	0. 00	4. 09
3. 61	YES	HRDOW7						
L0013962		0	0. 24213E-02	465259. 7	3767575. 7	292. 2	0. 00	4. 09
3. 61	YES	HRDOW7						
L0013963		0	0. 24213E-02	465268. 4	3767575. 8	292. 2	0. 00	4. 09
3. 61	YES	HRDOW7						
L0013964		0	0. 24213E-02	465277. 2	3767575. 8	292. 2	0. 00	4. 09
3. 61	YES	HRDOW7						
L0013965		0	0. 24213E-02	465286. 0	3767575. 9	292. 2	0. 00	4. 09
3. 61	YES	HRDOW7						
L0013966		0	0. 24213E-02	465294. 8	3767576. 0	292. 2	0. 00	4. 09
3. 61	YES	HRDOW7						
L0013967		0	0. 24213E-02	465303. 6	3767576. 0	292. 2	0. 00	4. 09
3. 61	YES	HRDOW7						
L0013968		0	0. 24213E-02	465312. 4	3767576. 1	292. 4	0. 00	4. 09

*** AERMOD - VERSION 21112 *** *** Jurupa Willow Warehouse Construction
 06/07/23
 *** AERMET - VERSION 16216 *** ***
 12: 59: 54

PAGE 12

*** MODELOPTs: RegDFault CONC ELEV URBAN ADJ_U*

*** VOLUME SOURCE DATA ***

INIT.	URBAN	NUMBER	EMISSION	RATE	BASE	RELEASE	INIT.
SZ	SOURCE	EMISSION	RATE		ELEV.	HEIGHT	SY
ID	SOURCE	PART.	(GRAMS/SEC)	X	Y	(METERS)	(METERS)
(METERS)		SCALAR	VARY	(METERS)	(METERS)	(METERS)	(METERS)
		CATS.	BY				

L0013969		0	0. 24213E-02	465321. 2	3767576. 2	292. 6	0. 00	4. 09
3. 61	YES	HRDOW7						
L0013970		0	0. 24213E-02	465330. 0	3767576. 2	292. 8	0. 00	4. 09
3. 61	YES	HRDOW7						
L0013971		0	0. 24213E-02	465338. 8	3767576. 3	292. 9	0. 00	4. 09
3. 61	YES	HRDOW7						
L0013972		0	0. 24213E-02	465347. 6	3767576. 4	293. 1	0. 00	4. 09
3. 61	YES	HRDOW7						
L0013973		0	0. 24213E-02	465356. 4	3767576. 4	293. 3	0. 00	4. 09
3. 61	YES	HRDOW7						
L0013974		0	0. 24213E-02	465365. 2	3767576. 5	293. 6	0. 00	4. 09
3. 61	YES	HRDOW7						
L0013975		0	0. 24213E-02	465374. 0	3767576. 6	293. 8	0. 00	4. 09
3. 61	YES	HRDOW7						

L0013976	0	0.24213E-02	465382.8	3767576.6	294.2	0.00	4.09
3.61 YES	HRDOW7						
L0013977	0	0.24213E-02	465391.6	3767576.7	294.6	0.00	4.09
3.61 YES	HRDOW7						
L0013978	0	0.24213E-02	465400.4	3767576.8	295.1	0.00	4.09
3.61 YES	HRDOW7						
L0013979	0	0.24213E-02	465409.2	3767576.8	295.0	0.00	4.09
3.61 YES	HRDOW7						
L0013980	0	0.24213E-02	465418.0	3767576.9	294.9	0.00	4.09
3.61 YES	HRDOW7						
L0013981	0	0.24213E-02	465426.8	3767577.0	294.7	0.00	4.09
3.61 YES	HRDOW7						
L0014219	0	0.13747E-02	465427.8	3767751.2	298.6	3.63	3.26
3.38 YES	HRDOW7						
L0014220	0	0.13747E-02	465427.8	3767744.2	298.5	3.63	3.26
3.38 YES	HRDOW7						
L0014221	0	0.13747E-02	465427.8	3767737.2	298.3	3.63	3.26
3.38 YES	HRDOW7						
L0014222	0	0.13747E-02	465427.8	3767730.2	298.2	3.63	3.26
3.38 YES	HRDOW7						
L0014223	0	0.13747E-02	465427.7	3767723.2	298.1	3.63	3.26
3.38 YES	HRDOW7						
L0014224	0	0.13747E-02	465427.7	3767716.2	297.9	3.63	3.26
3.38 YES	HRDOW7						
L0014225	0	0.13747E-02	465427.7	3767709.2	297.9	3.63	3.26
3.38 YES	HRDOW7						
L0014226	0	0.13747E-02	465427.7	3767702.2	297.8	3.63	3.26
3.38 YES	HRDOW7						
L0014227	0	0.13747E-02	465427.6	3767695.2	297.7	3.63	3.26
3.38 YES	HRDOW7						
L0014228	0	0.13747E-02	465427.6	3767688.2	297.6	3.63	3.26
3.38 YES	HRDOW7						
L0014229	0	0.13747E-02	465427.6	3767681.2	297.5	3.63	3.26
3.38 YES	HRDOW7						
L0014230	0	0.13747E-02	465427.6	3767674.2	297.4	3.63	3.26
3.38 YES	HRDOW7						
L0014231	0	0.13747E-02	465427.5	3767667.2	297.2	3.63	3.26
3.38 YES	HRDOW7						
L0014232	0	0.13747E-02	465427.5	3767660.2	297.1	3.63	3.26
3.38 YES	HRDOW7						
L0014233	0	0.13747E-02	465427.5	3767653.2	297.0	3.63	3.26
3.38 YES	HRDOW7						
L0014234	0	0.13747E-02	465427.5	3767646.2	296.8	3.63	3.26
3.38 YES	HRDOW7						
L0014235	0	0.13747E-02	465427.4	3767639.2	296.7	3.63	3.26
3.38 YES	HRDOW7						
L0014236	0	0.13747E-02	465427.4	3767632.2	296.5	3.63	3.26
3.38 YES	HRDOW7						
L0014237	0	0.13747E-02	465427.4	3767625.2	296.3	3.63	3.26
3.38 YES	HRDOW7						
L0014238	0	0.13747E-02	465427.4	3767618.2	296.1	3.63	3.26

3.38	YES	HRDOW7						
L0014239		0	0.13747E-02	465427.3	3767611.2	295.9	3.63	3.26
3.38	YES	HRDOW7						
L0014240		0	0.13747E-02	465427.3	3767604.2	295.8	3.63	3.26
3.38	YES	HRDOW7						
L0014241		0	0.13747E-02	465427.3	3767597.2	295.6	3.63	3.26
3.38	YES	HRDOW7						
L0014242		0	0.13747E-02	465427.3	3767590.2	295.3	3.63	3.26
3.38	YES	HRDOW7						
L0014243		0	0.13747E-02	465427.2	3767583.2	295.0	3.63	3.26
3.38	YES	HRDOW7						
L0014190		0	0.61362E-02	465438.9	3767576.0	294.9	3.63	6.98
3.38	YES	HRDOW7						
L0014191		0	0.61362E-02	465453.9	3767575.3	295.3	3.63	6.98
3.38	YES	HRDOW7						

▲ *** AERMOD - VERSION 21112 *** *** Jurupa Willow Warehouse Construction
 *** 06/07/23

*** AERMET - VERSION 16216 *** ***
 *** 12:59:54

PAGE 13

*** MODELOPTs: RegDFault CONC ELEV URBAN ADJ_U*

*** VOLUME SOURCE DATA ***

INIT.	URBAN	NUMBER	EMISSION RATE		BASE	RELEASE	INIT.	
SZ	SOURCE	EMISSION	PART.	(GRAMS/SEC)	ELEV.	HEIGHT	SY	
ID	SOURCE	SCALAR	VARY	X	Y	(METERS)	(METERS)	
(METERS)		CATS.	BY	(METERS)	(METERS)	(METERS)	(METERS)	
L0014192		0	0.61362E-02	465468.9	3767574.5	295.4	3.63	6.98
3.38	YES	HRDOW7						
L0014193		0	0.61362E-02	465483.9	3767573.8	295.5	3.63	6.98
3.38	YES	HRDOW7						
L0014194		0	0.61362E-02	465498.8	3767571.9	295.6	3.63	6.98
3.38	YES	HRDOW7						
L0014195		0	0.61362E-02	465513.7	3767570.1	295.6	3.63	6.98
3.38	YES	HRDOW7						
L0014196		0	0.61362E-02	465528.5	3767567.7	295.6	3.63	6.98
3.38	YES	HRDOW7						
L0014197		0	0.61362E-02	465543.0	3767564.1	295.6	3.63	6.98
3.38	YES	HRDOW7						
L0014198		0	0.61362E-02	465557.6	3767560.5	295.6	3.63	6.98
3.38	YES	HRDOW7						
L0014199		0	0.61362E-02	465572.1	3767556.9	295.6	3.63	6.98
3.38	YES	HRDOW7						

L0014200	0	0. 61362E-02	465586. 5	3767552. 8	295. 6	3. 63	6. 98
3. 38 YES	HRDOW7						
L0014201	0	0. 61362E-02	465600. 6	3767547. 6	295. 6	3. 63	6. 98
3. 38 YES	HRDOW7						
L0014202	0	0. 61362E-02	465614. 7	3767542. 4	295. 6	3. 63	6. 98
3. 38 YES	HRDOW7						
L0014203	0	0. 61362E-02	465628. 6	3767536. 8	295. 8	3. 63	6. 98
3. 38 YES	HRDOW7						
L0014204	0	0. 61362E-02	465642. 3	3767530. 8	295. 9	3. 63	6. 98
3. 38 YES	HRDOW7						
L0014205	0	0. 61362E-02	465656. 1	3767524. 8	295. 8	3. 63	6. 98
3. 38 YES	HRDOW7						
L0014206	0	0. 61362E-02	465669. 8	3767518. 8	295. 8	3. 63	6. 98
3. 38 YES	HRDOW7						
L0014207	0	0. 61362E-02	465684. 2	3767514. 5	295. 9	3. 63	6. 98
3. 38 YES	HRDOW7						
L0014208	0	0. 61362E-02	465698. 6	3767510. 2	296. 1	3. 63	6. 98
3. 38 YES	HRDOW7						
L0014209	0	0. 61362E-02	465713. 0	3767506. 0	296. 3	3. 63	6. 98
3. 38 YES	HRDOW7						
L0014210	0	0. 61362E-02	465727. 7	3767503. 1	296. 3	3. 63	6. 98
3. 38 YES	HRDOW7						
L0014211	0	0. 61362E-02	465742. 4	3767500. 2	296. 4	3. 63	6. 98
3. 38 YES	HRDOW7						
L0014212	0	0. 61362E-02	465757. 1	3767497. 3	296. 7	3. 63	6. 98
3. 38 YES	HRDOW7						
L0014213	0	0. 61362E-02	465771. 9	3767495. 2	296. 7	3. 63	6. 98
3. 38 YES	HRDOW7						
L0014214	0	0. 61362E-02	465786. 9	3767494. 3	296. 8	3. 63	6. 98
3. 38 YES	HRDOW7						
L0014215	0	0. 61362E-02	465801. 9	3767493. 5	296. 2	3. 63	6. 98
3. 38 YES	HRDOW7						
L0014216	0	0. 61362E-02	465816. 9	3767492. 7	295. 7	3. 63	6. 98
3. 38 YES	HRDOW7						
L0014217	0	0. 61362E-02	465831. 8	3767493. 3	295. 4	3. 63	6. 98
3. 38 YES	HRDOW7						
L0014218	0	0. 61362E-02	465846. 8	3767494. 5	295. 4	3. 63	6. 98
3. 38 YES	HRDOW7						
L0014048	0	0. 11094E-01	465863. 0	3767510. 6	295. 5	3. 63	9. 30
3. 38 YES	HRDOW7						
L0014049	0	0. 11094E-01	465860. 0	3767530. 3	295. 6	3. 63	9. 30
3. 38 YES	HRDOW7						
L0014050	0	0. 11094E-01	465857. 0	3767550. 1	295. 8	3. 63	9. 30
3. 38 YES	HRDOW7						
L0014051	0	0. 11094E-01	465854. 0	3767569. 9	295. 9	3. 63	9. 30
3. 38 YES	HRDOW7						
L0014052	0	0. 11094E-01	465851. 0	3767589. 6	296. 1	3. 63	9. 30
3. 38 YES	HRDOW7						
L0014053	0	0. 11094E-01	465847. 9	3767609. 4	296. 4	3. 63	9. 30
3. 38 YES	HRDOW7						
L0014054	0	0. 11094E-01	465844. 9	3767629. 2	296. 6	3. 63	9. 30

3. 38	YES	HRDOW7							
		L0014055	0	0. 11094E-01	465841. 9	3767649. 0	296. 8	3. 63	9. 30
3. 38	YES	HRDOW7							
		L0014056	0	0. 11094E-01	465839. 5	3767668. 8	297. 0	3. 63	9. 30
3. 38	YES	HRDOW7							
		L0014057	0	0. 11094E-01	465838. 0	3767688. 7	297. 2	3. 63	9. 30
3. 38	YES	HRDOW7							
		L0014058	0	0. 11094E-01	465836. 5	3767708. 7	297. 4	3. 63	9. 30
3. 38	YES	HRDOW7							
		L0014059	0	0. 11094E-01	465835. 1	3767728. 6	297. 6	3. 63	9. 30
3. 38	YES	HRDOW7							
		L0014060	0	0. 11094E-01	465833. 6	3767748. 6	297. 8	3. 63	9. 30
3. 38	YES	HRDOW7							

▲ *** AERMOD - VERSION 21112 *** *** Jurupa Willow Warehouse Construction
 *** 06/07/23
 *** AERMET - VERSION 16216 *** ***
 *** 12: 59: 54

PAGE 14

*** MODELOPTs: RegDFault CONC ELEV URBAN ADJ_U*

*** VOLUME SOURCE DATA ***

INIT.	URBAN	NUMBER	EMISSION	RATE		BASE	RELEASE	INIT.
SZ	SOURCE	EMISSION	RATE		X	ELEV.	HEIGHT	SY
ID	SOURCE	PART.	(GRAMS/SEC)			(METERS)	(METERS)	(METERS)
(METERS)		SCALAR	VARY		(METERS)	(METERS)	(METERS)	(METERS)
		CATS.	BY					
L0014061		0	0. 11094E-01	465832. 1	3767768. 5	298. 0	3. 63	9. 30
3. 38	YES	HRDOW7						
L0014062		0	0. 11094E-01	465831. 0	3767788. 5	298. 2	3. 63	9. 30
3. 38	YES	HRDOW7						
L0014063		0	0. 11094E-01	465830. 5	3767808. 5	298. 3	3. 63	9. 30
3. 38	YES	HRDOW7						
L0014064		0	0. 11094E-01	465830. 0	3767828. 5	298. 5	3. 63	9. 30
3. 38	YES	HRDOW7						
L0014065		0	0. 11094E-01	465829. 5	3767848. 5	298. 7	3. 63	9. 30
3. 38	YES	HRDOW7						
L0014066		0	0. 11094E-01	465829. 0	3767868. 5	298. 9	3. 63	9. 30
3. 38	YES	HRDOW7						
L0014067		0	0. 11094E-01	465828. 5	3767888. 4	299. 2	3. 63	9. 30
3. 38	YES	HRDOW7						
L0014068		0	0. 11094E-01	465827. 9	3767908. 4	299. 4	3. 63	9. 30
3. 38	YES	HRDOW7						
L0014069		0	0. 11094E-01	465827. 4	3767928. 4	299. 6	3. 63	9. 30
3. 38	YES	HRDOW7						

L0014070	0	0.11094E-01	465826.9	3767948.4	299.8	3.63	9.30
3.38 YES	HRDOW7						
L0014071	0	0.11094E-01	465826.4	3767968.4	300.1	3.63	9.30
3.38 YES	HRDOW7						
L0014072	0	0.11094E-01	465826.6	3767988.4	300.3	3.63	9.30
3.38 YES	HRDOW7						
L0014073	0	0.11094E-01	465827.0	3768008.4	300.6	3.63	9.30
3.38 YES	HRDOW7						
L0014074	0	0.11094E-01	465827.5	3768028.4	300.9	3.63	9.30
3.38 YES	HRDOW7						
L0014075	0	0.11094E-01	465827.9	3768048.4	301.3	3.63	9.30
3.38 YES	HRDOW7						
L0014076	0	0.11094E-01	465828.3	3768068.4	301.7	3.63	9.30
3.38 YES	HRDOW7						
L0014077	0	0.11094E-01	465828.7	3768088.4	302.2	3.63	9.30
3.38 YES	HRDOW7						
L0014078	0	0.11094E-01	465829.2	3768108.4	302.8	3.63	9.30
3.38 YES	HRDOW7						
L0014079	0	0.11094E-01	465829.6	3768128.4	303.3	3.63	9.30
3.38 YES	HRDOW7						
L0014080	0	0.11094E-01	465830.0	3768148.4	303.8	3.63	9.30
3.38 YES	HRDOW7						
L0014081	0	0.11094E-01	465830.4	3768168.4	304.2	3.63	9.30
3.38 YES	HRDOW7						
L0014082	0	0.11094E-01	465830.9	3768188.4	304.7	3.63	9.30
3.38 YES	HRDOW7						
L0014083	0	0.11094E-01	465831.3	3768208.4	305.2	3.63	9.30
3.38 YES	HRDOW7						
L0014084	0	0.11094E-01	465831.7	3768228.4	305.6	3.63	9.30
3.38 YES	HRDOW7						
L0014085	0	0.11094E-01	465832.1	3768248.4	305.9	3.63	9.30
3.38 YES	HRDOW7						
L0014086	0	0.11094E-01	465832.2	3768268.4	306.1	3.63	9.30
3.38 YES	HRDOW7						
L0014087	0	0.11094E-01	465832.2	3768288.4	306.2	3.63	9.30
3.38 YES	HRDOW7						
L0014088	0	0.11094E-01	465832.3	3768308.4	306.3	3.63	9.30
3.38 YES	HRDOW7						
L0014089	0	0.11094E-01	465832.3	3768328.4	306.3	3.63	9.30
3.38 YES	HRDOW7						
L0014090	0	0.11094E-01	465832.3	3768348.4	306.2	3.63	9.30
3.38 YES	HRDOW7						
L0014091	0	0.11094E-01	465832.3	3768368.4	306.1	3.63	9.30
3.38 YES	HRDOW7						
L0014092	0	0.11094E-01	465832.4	3768388.4	305.9	3.63	9.30
3.38 YES	HRDOW7						
L0014093	0	0.11094E-01	465832.4	3768408.4	305.6	3.63	9.30
3.38 YES	HRDOW7						
L0014094	0	0.11094E-01	465832.4	3768428.4	305.2	3.63	9.30
3.38 YES	HRDOW7						
L0014095	0	0.11094E-01	465832.5	3768448.4	304.6	3.63	9.30

L0014111	0	0.11094E-01	465832.9	3768768.4	303.8	3.63	9.30
3.38	YES	HRDOW7					
L0014112	0	0.11094E-01	465833.0	3768788.4	304.0	3.63	9.30
3.38	YES	HRDOW7					
L0014113	0	0.11094E-01	465833.0	3768808.4	304.3	3.63	9.30
3.38	YES	HRDOW7					
L0014114	0	0.11094E-01	465833.0	3768828.4	304.7	3.63	9.30
3.38	YES	HRDOW7					
L0014115	0	0.11094E-01	465833.1	3768848.4	305.0	3.63	9.30
3.38	YES	HRDOW7					
L0014116	0	0.11094E-01	465833.1	3768868.4	305.3	3.63	9.30
3.38	YES	HRDOW7					
L0014117	0	0.11094E-01	465833.1	3768888.4	305.6	3.63	9.30
3.38	YES	HRDOW7					
L0014118	0	0.11094E-01	465833.1	3768908.4	305.9	3.63	9.30
3.38	YES	HRDOW7					

*** AERMOD - VERSION 21112 *** *** Jurupa Willow Warehouse Construction
 *** *** 06/07/23
 *** AERMET - VERSION 16216 *** ***
 *** *** 12:59:54

PAGE 16

*** MODELOPTs: RegDFault CONC ELEV URBAN ADJ_U*

*** SOURCE IDs DEFINING SOURCE GROUPS ***

SRCGROUP ID	SOURCE IDs
-----	-----
ONSITE	L0013569 , L0013570 , L0013571 , L0013572 , L0013573 ,
L0013574	, L0013575 , L0013576 ,
L0013582	L0013577 , L0013578 , L0013579 , L0013580 , L0013581 ,
	, L0013583 , L0013584 ,
L0013590	L0013585 , L0013586 , L0013587 , L0013588 , L0013589 ,
	, L0013591 , L0013592 ,
L0013598	L0013593 , L0013594 , L0013595 , L0013596 , L0013597 ,
	, L0013599 , L0013600 ,
L0013606	L0013601 , L0013602 , L0013603 , L0013604 , L0013605 ,
	, L0013607 , L0013608 ,
L0013614	L0013609 , L0013610 , L0013611 , L0013612 , L0013613 ,
	, L0013615 , L0013616 ,
L0013622	L0013617 , L0013618 , L0013619 , L0013620 , L0013621 ,
	, L0013623 , L0013624 ,

L0013630 , L0013625 , L0013626 , L0013627 , L0013628 , L0013629 ,
 , L0013631 , L0013632 , ,
 L0013638 , L0013633 , L0013634 , L0013635 , L0013636 , L0013637 ,
 , L0013639 , L0013640 , ,
 L0013646 , L0013641 , L0013642 , L0013643 , L0013644 , L0013645 ,
 , L0013647 , L0013648 , ,
 L0013654 , L0013649 , L0013650 , L0013651 , L0013652 , L0013653 ,
 , L0013655 , L0013656 , ,
 L0013662 , L0013657 , L0013658 , L0013659 , L0013660 , L0013661 ,
 , L0013663 , L0013664 , ,
 L0013670 , L0013665 , L0013666 , L0013667 , L0013668 , L0013669 ,
 , L0013671 , L0013672 , ,
 L0013678 , L0013673 , L0013674 , L0013675 , L0013676 , L0013677 ,
 , L0013679 , L0013680 , ,
 L0013686 , L0013681 , L0013682 , L0013683 , L0013684 , L0013685 ,
 , L0013687 , L0013688 , ,
 L0013694 , L0013689 , L0013690 , L0013691 , L0013692 , L0013693 ,
 , L0013695 , L0013696 , ,
 L0013702 , L0013697 , L0013698 , L0013699 , L0013700 , L0013701 ,
 , L0013703 , L0013704 , ,
 L0013710 , L0013705 , L0013706 , L0013707 , L0013708 , L0013709 ,
 , L0013711 , L0013712 , ,
 L0013718 , L0013713 , L0013714 , L0013715 , L0013716 , L0013717 ,
 , L0013719 , L0013720 , ,
 L0013726 , L0013721 , L0013722 , L0013723 , L0013724 , L0013725 ,
 , L0013727 , L0013728 ,

*** AERMOD - VERSION 21112 *** *** Jurupa Willow Warehouse Construction
 *** 06/07/23
 *** AERMET - VERSION 16216 *** ***
 *** 12: 59: 54

*** MODELOPTs: RegDEFAULT CONC ELEV URBAN ADJ_U*

*** SOURCE IDs DEFINING SOURCE GROUPS ***

SRCGROUP ID

SOURCE IDs

L0013734	L0013729 , L0013735	, L0013730 , L0013736	, L0013731 ,	, L0013732 ,	L0013733 ,
L0013742	L0013737 , L0013743	, L0013738 , L0013744	, L0013739 ,	, L0013740 ,	L0013741 ,
L0013750	L0013745 , L0013751	, L0013746 , L0013752	, L0013747 ,	, L0013748 ,	L0013749 ,
L0013758	L0013753 , L0013759	, L0013754 , L0013760	, L0013755 ,	, L0013756 ,	L0013757 ,
L0013766	L0013761 , L0013767	, L0013762 , L0013768	, L0013763 ,	, L0013764 ,	L0013765 ,
L0013774	L0013769 , L0013775	, L0013770 , L0013776	, L0013771 ,	, L0013772 ,	L0013773 ,
L0013782	L0013777 , L0013783	, L0013778 , L0013784	, L0013779 ,	, L0013780 ,	L0013781 ,
L0013790	L0013785 , L0013791	, L0013786 , L0013792	, L0013787 ,	, L0013788 ,	L0013789 ,
L0013798	L0013793 , L0013799	, L0013794 , L0013800	, L0013795 ,	, L0013796 ,	L0013797 ,
L0013806	L0013801 , L0013807	, L0013802 , L0013808	, L0013803 ,	, L0013804 ,	L0013805 ,
L0013814	L0013809 , L0013815	, L0013810 , L0013816	, L0013811 ,	, L0013812 ,	L0013813 ,
L0013822	L0013817 , L0013823	, L0013818 , L0013824	, L0013819 ,	, L0013820 ,	L0013821 ,
L0013830	L0013825 , L0013831	, L0013826 , L0013832	, L0013827 ,	, L0013828 ,	L0013829 ,
L0013838	L0013833 , L0013839	, L0013834 , L0013840	, L0013835 ,	, L0013836 ,	L0013837 ,
L0013846	L0013841 , L0013847	, L0013842 , L0013848	, L0013843 ,	, L0013844 ,	L0013845 ,
L0013854	L0013849 , L0013855	, L0013850 , L0013856	, L0013851 ,	, L0013852 ,	L0013853 ,

L0013862 , L0013857 , L0013858 , L0013859 , L0013860 , L0013861 ,
 , L0013863 , L0013864 ,
 L0013870 , L0013865 , L0013866 , L0013867 , L0013868 , L0013869 ,
 , L0013871 , L0013872 ,
 L0013878 , L0013873 , L0013874 , L0013875 , L0013876 , L0013877 ,
 , L0013879 , L0013880 ,
 L0013886 , L0013881 , L0013882 , L0013883 , L0013884 , L0013885 ,
 , L0013887 , L0013888 ,
 ▲ *** AERMOD - VERSION 21112 *** *** Jurupa Willow Warehouse Construction
 *** 06/07/23
 *** AERMET - VERSION 16216 *** ***
 *** 12:59:54

PAGE 18

*** MODELOPTs: RegDEFAULT CONC ELEV URBAN ADJ_U*

*** SOURCE IDs DEFINING SOURCE GROUPS ***

SRCGROUP ID	SOURCE IDs				
-----	-----				
L0013894	L0013889	, L0013890	, L0013891	, L0013892	, L0013893
	, L0013895	, L0013896	,		
L0013902	L0013897	, L0013898	, L0013899	, L0013900	, L0013901
	, L0013903	, L0013904	,		
L0013910	L0013905	, L0013906	, L0013907	, L0013908	, L0013909
	, L0013911	, L0013912	,		
L0013918	L0013913	, L0013914	, L0013915	, L0013916	, L0013917
	, L0013919	, L0013920	,		
L0013926	L0013921	, L0013922	, L0013923	, L0013924	, L0013925
	, L0013927	, L0013928	,		
L0013934	L0013929	, L0013930	, L0013931	, L0013932	, L0013933
	, L0013935	, L0013936	,		
L0013942	L0013937	, L0013938	, L0013939	, L0013940	, L0013941
	, L0013943	, L0013944	,		
L0013950	L0013945	, L0013946	, L0013947	, L0013948	, L0013949
	, L0013951	, L0013952	,		
	L0013953	, L0013954	, L0013955	, L0013956	, L0013957

L0013958 , L0013959 , L0013960 ,
 L0013961 , L0013962 , L0013963 , L0013964 , L0013965 ,
 L0013966 , L0013967 , L0013968 ,
 L0013969 , L0013970 , L0013971 , L0013972 , L0013973 ,
 L0013974 , L0013975 , L0013976 ,
 L0013977 , L0013978 , L0013979 , L0013980 , L0013981 ,
 HAUL L0014219 , L0014220 , L0014221 , L0014222 , L0014223 ,
 L0014224 , L0014225 , L0014226 ,
 L0014227 , L0014228 , L0014229 , L0014230 , L0014231 ,
 L0014232 , L0014233 , L0014234 ,
 L0014235 , L0014236 , L0014237 , L0014238 , L0014239 ,
 L0014240 , L0014241 , L0014242 ,
 L0014243 , L0014190 , L0014191 , L0014192 , L0014193 ,
 L0014194 , L0014195 , L0014196 ,
 L0014197 , L0014198 , L0014199 , L0014200 , L0014201 ,
 L0014202 , L0014203 , L0014204 ,
 L0014205 , L0014206 , L0014207 , L0014208 , L0014209 ,
 L0014210 , L0014211 , L0014212 ,
 L0014213 , L0014214 , L0014215 , L0014216 , L0014217 ,
 L0014218 , L0014048 , L0014049 ,
 L0014050 , L0014051 , L0014052 , L0014053 , L0014054 ,
 L0014055 , L0014056 , L0014057 ,

▲ *** AERMOD - VERSION 21112 *** *** Jurupa Willow Warehouse Construction
 *** 06/07/23
 *** AERMET - VERSION 16216 *** ***
 *** 12:59:54

PAGE 19

*** MODELOPTs: RegDEFAULT CONC ELEV URBAN ADJ_U*

*** SOURCE IDs DEFINING SOURCE GROUPS ***

SRCGROUP ID

SOURCE IDs

L0014063 , L0014058 , L0014059 , L0014060 , L0014061 , L0014062 ,
 , L0014064 , L0014065 ,

L0014071	L0014066 , L0014072	L0014067 , L0014073	L0014068 ,	L0014069 ,	L0014070 ,
L0014079	L0014074 , L0014080	L0014075 , L0014081	L0014076 ,	L0014077 ,	L0014078 ,
L0014087	L0014082 , L0014088	L0014083 , L0014089	L0014084 ,	L0014085 ,	L0014086 ,
L0014095	L0014090 , L0014096	L0014091 , L0014097	L0014092 ,	L0014093 ,	L0014094 ,
L0014103	L0014098 , L0014104	L0014099 , L0014105	L0014100 ,	L0014101 ,	L0014102 ,
L0014111	L0014106 , L0014112	L0014107 , L0014113	L0014108 ,	L0014109 ,	L0014110 ,
	L0014114 ,	L0014115 ,	L0014116 ,	L0014117 ,	L0014118 ,
ALL L0013574	L0013569 , L0013575	L0013570 , L0013576	L0013571 ,	L0013572 ,	L0013573 ,
L0013582	L0013577 , L0013583	L0013578 , L0013584	L0013579 ,	L0013580 ,	L0013581 ,
L0013590	L0013585 , L0013591	L0013586 , L0013592	L0013587 ,	L0013588 ,	L0013589 ,
L0013598	L0013593 , L0013599	L0013594 , L0013600	L0013595 ,	L0013596 ,	L0013597 ,
L0013606	L0013601 , L0013607	L0013602 , L0013608	L0013603 ,	L0013604 ,	L0013605 ,
L0013614	L0013609 , L0013615	L0013610 , L0013616	L0013611 ,	L0013612 ,	L0013613 ,
L0013622	L0013617 , L0013623	L0013618 , L0013624	L0013619 ,	L0013620 ,	L0013621 ,
L0013630	L0013625 , L0013631	L0013626 , L0013632	L0013627 ,	L0013628 ,	L0013629 ,
L0013638	L0013633 , L0013639	L0013634 , L0013640	L0013635 ,	L0013636 ,	L0013637 ,
L0013646	L0013641 , L0013647	L0013642 , L0013648	L0013643 ,	L0013644 ,	L0013645 ,
	L0013649 ,	L0013650 ,	L0013651 ,	L0013652 ,	L0013653 ,

L0013654 , L0013655 , L0013656 ,
 L0013657 , L0013658 , L0013659 , L0013660 , L0013661 ,
 L0013662 , L0013663 , L0013664 ,
 *** AERMOD - VERSION 21112 *** *** Jurupa Willow Warehouse Constructi on
 *** 06/07/23
 *** AERMET - VERSION 16216 *** ***
 *** 12: 59: 54

PAGE 20

*** MODELOPTs: RegDEFAULT CONC ELEV URBAN ADJ_U*

*** SOURCE IDs DEFINING SOURCE GROUPS ***

SRCGROUP ID -----	SOURCE IDs -----
L0013670	L0013665 , L0013666 , L0013667 , L0013668 , L0013669 , L0013671 , L0013672 ,
L0013678	L0013673 , L0013674 , L0013675 , L0013676 , L0013677 , L0013679 , L0013680 ,
L0013686	L0013681 , L0013682 , L0013683 , L0013684 , L0013685 , L0013687 , L0013688 ,
L0013694	L0013689 , L0013690 , L0013691 , L0013692 , L0013693 , L0013695 , L0013696 ,
L0013702	L0013697 , L0013698 , L0013699 , L0013700 , L0013701 , L0013703 , L0013704 ,
L0013710	L0013705 , L0013706 , L0013707 , L0013708 , L0013709 , L0013711 , L0013712 ,
L0013718	L0013713 , L0013714 , L0013715 , L0013716 , L0013717 , L0013719 , L0013720 ,
L0013726	L0013721 , L0013722 , L0013723 , L0013724 , L0013725 , L0013727 , L0013728 ,
L0013734	L0013729 , L0013730 , L0013731 , L0013732 , L0013733 , L0013735 , L0013736 ,
L0013742	L0013737 , L0013738 , L0013739 , L0013740 , L0013741 , L0013743 , L0013744 ,
L0013750	L0013745 , L0013746 , L0013747 , L0013748 , L0013749 , L0013751 , L0013752 ,

L0013758 , L0013753 , L0013754 , L0013755 , L0013756 , L0013757 ,
 , L0013759 , L0013760 , ,

L0013766 , L0013761 , L0013762 , L0013763 , L0013764 , L0013765 ,
 , L0013767 , L0013768 , ,

L0013774 , L0013769 , L0013770 , L0013771 , L0013772 , L0013773 ,
 , L0013775 , L0013776 , ,

L0013782 , L0013777 , L0013778 , L0013779 , L0013780 , L0013781 ,
 , L0013783 , L0013784 , ,

L0013790 , L0013785 , L0013786 , L0013787 , L0013788 , L0013789 ,
 , L0013791 , L0013792 , ,

L0013798 , L0013793 , L0013794 , L0013795 , L0013796 , L0013797 ,
 , L0013799 , L0013800 , ,

L0013806 , L0013801 , L0013802 , L0013803 , L0013804 , L0013805 ,
 , L0013807 , L0013808 , ,

L0013814 , L0013809 , L0013810 , L0013811 , L0013812 , L0013813 ,
 , L0013815 , L0013816 , ,

L0013822 , L0013817 , L0013818 , L0013819 , L0013820 , L0013821 ,
 , L0013823 , L0013824 , ,

▲ *** AERMOD - VERSION 21112 *** *** Jurupa Willow Warehouse Construction
 *** 06/07/23
 *** AERMET - VERSION 16216 *** ***
 *** 12:59:54

*** MODELOPTs: RegDEFAULT CONC ELEV URBAN ADJ_U*

*** SOURCE IDs DEFINING SOURCE GROUPS ***

SRCGROUP ID	SOURCE IDs
-----	-----
L0013830	L0013825 , L0013826 , L0013827 , L0013828 , L0013829 , , L0013831 , L0013832 , ,
L0013838	L0013833 , L0013834 , L0013835 , L0013836 , L0013837 , , L0013839 , L0013840 , ,
L0013846	L0013841 , L0013842 , L0013843 , L0013844 , L0013845 , , L0013847 , L0013848 , ,

L0013854	L0013849 , L0013855	L0013850 , L0013856	L0013851 ,	L0013852 ,	L0013853 ,
L0013862	L0013857 , L0013863	L0013858 , L0013864	L0013859 ,	L0013860 ,	L0013861 ,
L0013870	L0013865 , L0013871	L0013866 , L0013872	L0013867 ,	L0013868 ,	L0013869 ,
L0013878	L0013873 , L0013879	L0013874 , L0013880	L0013875 ,	L0013876 ,	L0013877 ,
L0013886	L0013881 , L0013887	L0013882 , L0013888	L0013883 ,	L0013884 ,	L0013885 ,
L0013894	L0013889 , L0013895	L0013890 , L0013896	L0013891 ,	L0013892 ,	L0013893 ,
L0013902	L0013897 , L0013903	L0013898 , L0013904	L0013899 ,	L0013900 ,	L0013901 ,
L0013910	L0013905 , L0013911	L0013906 , L0013912	L0013907 ,	L0013908 ,	L0013909 ,
L0013918	L0013913 , L0013919	L0013914 , L0013920	L0013915 ,	L0013916 ,	L0013917 ,
L0013926	L0013921 , L0013927	L0013922 , L0013928	L0013923 ,	L0013924 ,	L0013925 ,
L0013934	L0013929 , L0013935	L0013930 , L0013936	L0013931 ,	L0013932 ,	L0013933 ,
L0013942	L0013937 , L0013943	L0013938 , L0013944	L0013939 ,	L0013940 ,	L0013941 ,
L0013950	L0013945 , L0013951	L0013946 , L0013952	L0013947 ,	L0013948 ,	L0013949 ,
L0013958	L0013953 , L0013959	L0013954 , L0013960	L0013955 ,	L0013956 ,	L0013957 ,
L0013966	L0013961 , L0013967	L0013962 , L0013968	L0013963 ,	L0013964 ,	L0013965 ,
L0013974	L0013969 , L0013975	L0013970 , L0013976	L0013971 ,	L0013972 ,	L0013973 ,
L0014219	L0013977 , L0014220	L0013978 , L0014221	L0013979 ,	L0013980 ,	L0013981 ,

*** AERMET - VERSION 16216 *** 06/07/23
 *** ***
 *** 12: 59: 54

PAGE 22

*** MODELOPTs: RegDEFAULT CONC ELEV URBAN ADJ_U*

*** SOURCE IDs DEFINING SOURCE GROUPS ***

SRCGROUP ID -----	SOURCE IDs -----									
L0014227	L0014222	,	L0014223	,	L0014224	,	L0014225	,	L0014226	,
	L0014228	,	L0014229	,						
L0014235	L0014230	,	L0014231	,	L0014232	,	L0014233	,	L0014234	,
	L0014236	,	L0014237	,						
L0014243	L0014238	,	L0014239	,	L0014240	,	L0014241	,	L0014242	,
	L0014190	,	L0014191	,						
L0014197	L0014192	,	L0014193	,	L0014194	,	L0014195	,	L0014196	,
	L0014198	,	L0014199	,						
L0014205	L0014200	,	L0014201	,	L0014202	,	L0014203	,	L0014204	,
	L0014206	,	L0014207	,						
L0014213	L0014208	,	L0014209	,	L0014210	,	L0014211	,	L0014212	,
	L0014214	,	L0014215	,						
L0014050	L0014216	,	L0014217	,	L0014218	,	L0014048	,	L0014049	,
	L0014051	,	L0014052	,						
L0014058	L0014053	,	L0014054	,	L0014055	,	L0014056	,	L0014057	,
	L0014059	,	L0014060	,						
L0014066	L0014061	,	L0014062	,	L0014063	,	L0014064	,	L0014065	,
	L0014067	,	L0014068	,						
L0014074	L0014069	,	L0014070	,	L0014071	,	L0014072	,	L0014073	,
	L0014075	,	L0014076	,						
L0014082	L0014077	,	L0014078	,	L0014079	,	L0014080	,	L0014081	,
	L0014083	,	L0014084	,						
L0014090	L0014085	,	L0014086	,	L0014087	,	L0014088	,	L0014089	,
	L0014091	,	L0014092	,						
	L0014093	,	L0014094	,	L0014095	,	L0014096	,	L0014097	,

L0014098 , L0014099 , L0014100 ,
 L0014106 , L0014101 , L0014102 , L0014103 , L0014104 , L0014105 ,
 L0014114 , L0014107 , L0014108 ,
 L0014114 , L0014109 , L0014110 , L0014111 , L0014112 , L0014113 ,
 L0014115 , L0014116 ,
 L0014117 , L0014118 ,

▲ *** AERMOD - VERSION 21112 *** *** Jurupa Willow Warehouse Construction
 *** 06/07/23

*** AERMET - VERSION 16216 *** ***
 *** 12:59:54

PAGE 23

*** MODELOPTs: RegDEFAULT CONC ELEV URBAN ADJ_U*

*** SOURCE IDs DEFINED AS URBAN SOURCES

URBAN ID	URBAN POP	SOURCE IDs
-----	-----	-----
L0013573 L0013576	2035210. L0013574	L0013569 , L0013570 , L0013571 , L0013572 , L0013575 ,
L0013582	L0013577 , L0013583	L0013578 , L0013579 , L0013580 , L0013581 , L0013584 ,
L0013590	L0013585 , L0013591	L0013586 , L0013587 , L0013588 , L0013589 , L0013592 ,
L0013598	L0013593 , L0013599	L0013594 , L0013595 , L0013596 , L0013597 , L0013600 ,
L0013606	L0013601 , L0013607	L0013602 , L0013603 , L0013604 , L0013605 , L0013608 ,
L0013614	L0013609 , L0013615	L0013610 , L0013611 , L0013612 , L0013613 , L0013616 ,
L0013622	L0013617 , L0013623	L0013618 , L0013619 , L0013620 , L0013621 , L0013624 ,
L0013630	L0013625 , L0013631	L0013626 , L0013627 , L0013628 , L0013629 , L0013632 ,
	L0013633	L0013634 , L0013635 , L0013636 , L0013637 ,

L0013638 , L0013639 , L0013640 ,
 L0013646 , L0013641 , L0013642 , L0013643 , L0013644 , L0013645 ,
 L0013654 , L0013647 , L0013648 , L0013649 , L0013650 , L0013651 , L0013652 , L0013653 ,
 L0013662 , L0013655 , L0013656 , L0013657 , L0013658 , L0013659 , L0013660 , L0013661 ,
 L0013670 , L0013663 , L0013664 , L0013665 , L0013666 , L0013667 , L0013668 , L0013669 ,
 L0013678 , L0013671 , L0013672 , L0013673 , L0013674 , L0013675 , L0013676 , L0013677 ,
 L0013686 , L0013679 , L0013680 , L0013681 , L0013682 , L0013683 , L0013684 , L0013685 ,
 L0013694 , L0013687 , L0013688 , L0013689 , L0013690 , L0013691 , L0013692 , L0013693 ,
 L0013702 , L0013695 , L0013696 , L0013697 , L0013698 , L0013699 , L0013700 , L0013701 ,
 L0013710 , L0013703 , L0013704 , L0013705 , L0013706 , L0013707 , L0013708 , L0013709 ,
 L0013718 , L0013711 , L0013712 , L0013713 , L0013714 , L0013715 , L0013716 , L0013717 ,
 L0013726 , L0013719 , L0013720 , L0013721 , L0013722 , L0013723 , L0013724 , L0013725 ,
 L0013727 , L0013728

▲ *** AERMOD - VERSION 21112 *** *** Jurupa Willow Warehouse Construction
 *** 06/07/23
 *** AERMET - VERSION 16216 *** ***
 *** 12:59:54

PAGE 24

*** MODELOPTs: RegDEFAULT CONC ELEV URBAN ADJ_U*

*** SOURCE IDs DEFINED AS URBAN SOURCES

URBAN ID	URBAN POP	SOURCE IDs
-----	-----	-----
L0013729	,	L0013730 , L0013731 , L0013732 , L0013733 ,

L0013734 , L0013735 , L0013736 ,
L0013742 , L0013737 , L0013738 , L0013739 , L0013740 , L0013741 ,
L0013750 , L0013743 , L0013744 , L0013745 , L0013746 , L0013747 , L0013748 , L0013749 ,
L0013758 , L0013751 , L0013752 , L0013753 , L0013754 , L0013755 , L0013756 , L0013757 ,
L0013766 , L0013759 , L0013760 , L0013761 , L0013762 , L0013763 , L0013764 , L0013765 ,
L0013774 , L0013767 , L0013768 , L0013769 , L0013770 , L0013771 , L0013772 , L0013773 ,
L0013782 , L0013775 , L0013776 , L0013777 , L0013778 , L0013779 , L0013780 , L0013781 ,
L0013790 , L0013783 , L0013784 , L0013785 , L0013786 , L0013787 , L0013788 , L0013789 ,
L0013798 , L0013791 , L0013792 , L0013793 , L0013794 , L0013795 , L0013796 , L0013797 ,
L0013806 , L0013799 , L0013800 , L0013801 , L0013802 , L0013803 , L0013804 , L0013805 ,
L0013814 , L0013807 , L0013808 , L0013809 , L0013810 , L0013811 , L0013812 , L0013813 ,
L0013822 , L0013815 , L0013816 , L0013817 , L0013818 , L0013819 , L0013820 , L0013821 ,
L0013830 , L0013823 , L0013824 , L0013825 , L0013826 , L0013827 , L0013828 , L0013829 ,
L0013838 , L0013831 , L0013832 , L0013833 , L0013834 , L0013835 , L0013836 , L0013837 ,
L0013846 , L0013839 , L0013840 , L0013841 , L0013842 , L0013843 , L0013844 , L0013845 ,
L0013854 , L0013847 , L0013848 , L0013849 , L0013850 , L0013851 , L0013852 , L0013853 ,
L0013862 , L0013855 , L0013856 , L0013857 , L0013858 , L0013859 , L0013860 , L0013861 ,
L0013865 , L0013863 , L0013864 , L0013865 , L0013866 , L0013867 , L0013868 , L0013869 ,

L0013870 , L0013871 , L0013872 ,
 L0013873 , L0013874 , L0013875 , L0013876 , L0013877 ,
 L0013878 , L0013879 , L0013880 ,
 L0013881 , L0013882 , L0013883 , L0013884 , L0013885 ,
 L0013886 , L0013887 , L0013888 ,
 *** AERMOD - VERSION 21112 *** *** Jurupa Willow Warehouse Construction
 *** 06/07/23
 *** AERMET - VERSION 16216 *** ***
 *** 12:59:54

PAGE 25

*** MODELOPTs: RegDEFAULT CONC ELEV URBAN ADJ_U*

*** SOURCE IDs DEFINED AS URBAN SOURCES

URBAN ID	URBAN POP	SOURCE IDs
-----	-----	-----
L0013894	L0013889 , L0013895	L0013890 , L0013891 , L0013892 , L0013893 , L0013896
L0013902	L0013897 , L0013903	L0013898 , L0013899 , L0013900 , L0013901 , L0013904
L0013910	L0013905 , L0013911	L0013906 , L0013907 , L0013908 , L0013909 , L0013912
L0013918	L0013913 , L0013919	L0013914 , L0013915 , L0013916 , L0013917 , L0013920
L0013926	L0013921 , L0013927	L0013922 , L0013923 , L0013924 , L0013925 , L0013928
L0013934	L0013929 , L0013935	L0013930 , L0013931 , L0013932 , L0013933 , L0013936
L0013942	L0013937 , L0013943	L0013938 , L0013939 , L0013940 , L0013941 , L0013944
L0013950	L0013945 , L0013951	L0013946 , L0013947 , L0013948 , L0013949 , L0013952
L0013958	L0013953 , L0013959	L0013954 , L0013955 , L0013956 , L0013957 , L0013960
	L0013961	L0013962 , L0013963 , L0013964 , L0013965

L0013966 , L0013967 , L0013968 ,
 L0013974 , L0013969 , L0013970 , L0013971 , L0013972 , L0013973 ,
 L0014219 , L0013975 , L0013976 ,
 L0014219 , L0013977 , L0013978 , L0013979 , L0013980 , L0013981 ,
 L0014227 , L0014220 , L0014221 ,
 L0014227 , L0014222 , L0014223 , L0014224 , L0014225 , L0014226 ,
 L0014235 , L0014228 , L0014229 ,
 L0014235 , L0014230 , L0014231 , L0014232 , L0014233 , L0014234 ,
 L0014243 , L0014236 , L0014237 ,
 L0014243 , L0014238 , L0014239 , L0014240 , L0014241 , L0014242 ,
 L0014197 , L0014190 , L0014191 ,
 L0014197 , L0014192 , L0014193 , L0014194 , L0014195 , L0014196 ,
 L0014205 , L0014198 , L0014199 ,
 L0014205 , L0014200 , L0014201 , L0014202 , L0014203 , L0014204 ,
 L0014213 , L0014206 , L0014207 ,
 L0014213 , L0014208 , L0014209 , L0014210 , L0014211 , L0014212 ,
 L0014213 , L0014214 , L0014215 ,
 L0014050 , L0014216 , L0014217 , L0014218 , L0014048 , L0014049 ,
 L0014050 , L0014051 , L0014052 ,
 L0014058 , L0014053 , L0014054 , L0014055 , L0014056 , L0014057 ,
 L0014058 , L0014059 , L0014060 ,

*** AERMOD - VERSION 21112 *** *** Jurupa Willow Warehouse Construction
 *** 06/07/23
 *** AERMET - VERSION 16216 *** ***
 *** 12:59:54

PAGE 26

*** MODELOPTs: RegDEFAULT CONC ELEV URBAN ADJ_U*

*** SOURCE IDs DEFINED AS URBAN SOURCES

URBAN ID	URBAN POP	SOURCE IDs
-----	-----	-----
L0014066	L0014061 , L0014062 , L0014063 , L0014064 , L0014065 , L0014067 , L0014068 ,	
	L0014069 , L0014070 , L0014071 , L0014072 , L0014073 ,	

L0014074 , L0014075 , L0014076 ,
 L0014082 , L0014083 , L0014084 ,
 L0014090 , L0014091 , L0014092 ,
 L0014098 , L0014099 , L0014100 ,
 L0014106 , L0014107 , L0014108 ,
 L0014114 , L0014115 , L0014116 ,

L0014117 , L0014118 ,
 *** AERMOD - VERSION 21112 *** *** Jurupa Willow Warehouse Construction
 *** 06/07/23
 *** AERMET - VERSION 16216 *** ***
 *** 12:59:54

PAGE 27

*** MODELOPTs: RegDFault CONC ELEV URBAN ADJ_U*

* SOURCE EMISSION RATE SCALARS WHICH VARY DIURNALLY AND BY DAY OF WEEK (HRDOW7) *

SOURCE ID = L0013569 ; SOURCE TYPE = VOLUME :
 HOUR SCALAR HOUR SCALAR HOUR SCALAR HOUR SCALAR
 HOUR SCALAR HOUR SCALAR HOUR SCALAR

DAY OF WEEK = MONDAY
 1 .0000E+00 2 .0000E+00 3 .0000E+00 4 .0000E+00 5 .0000E+00
 6 .0000E+00 7 .0000E+00 8 .1000E+01
 9 .1000E+01 10 .1000E+01 11 .1000E+01 12 .1000E+01 13 .1000E+01
 14 .1000E+01 15 .1000E+01 16 .0000E+00
 17 .0000E+00 18 .0000E+00 19 .0000E+00 20 .0000E+00 21 .0000E+00
 22 .0000E+00 23 .0000E+00 24 .0000E+00

DAY OF WEEK = TUESDAY
 1 .0000E+00 2 .0000E+00 3 .0000E+00 4 .0000E+00 5 .0000E+00
 6 .0000E+00 7 .0000E+00 8 .1000E+01
 9 .1000E+01 10 .1000E+01 11 .1000E+01 12 .1000E+01 13 .1000E+01
 14 .1000E+01 15 .1000E+01 16 .0000E+00
 17 .0000E+00 18 .0000E+00 19 .0000E+00 20 .0000E+00 21 .0000E+00
 22 .0000E+00 23 .0000E+00 24 .0000E+00

DAY OF WEEK = WEDNESDY
 1 .0000E+00 2 .0000E+00 3 .0000E+00 4 .0000E+00 5 .0000E+00
 6 .0000E+00 7 .0000E+00 8 .1000E+01

9 .1000E+01 10 .1000E+01 11 .1000E+01 12 .1000E+01 13 .1000E+01
14 .1000E+01 15 .1000E+01 16 .0000E+00
17 .0000E+00 18 .0000E+00 19 .0000E+00 20 .0000E+00 21 .0000E+00
22 .0000E+00 23 .0000E+00 24 .0000E+00

DAY OF WEEK = THURSDAY

1 .0000E+00 2 .0000E+00 3 .0000E+00 4 .0000E+00 5 .0000E+00
6 .0000E+00 7 .0000E+00 8 .1000E+01
9 .1000E+01 10 .1000E+01 11 .1000E+01 12 .1000E+01 13 .1000E+01
14 .1000E+01 15 .1000E+01 16 .0000E+00
17 .0000E+00 18 .0000E+00 19 .0000E+00 20 .0000E+00 21 .0000E+00
22 .0000E+00 23 .0000E+00 24 .0000E+00

DAY OF WEEK = FRIDAY

1 .0000E+00 2 .0000E+00 3 .0000E+00 4 .0000E+00 5 .0000E+00
6 .0000E+00 7 .0000E+00 8 .1000E+01
9 .1000E+01 10 .1000E+01 11 .1000E+01 12 .1000E+01 13 .1000E+01
14 .1000E+01 15 .1000E+01 16 .0000E+00
17 .0000E+00 18 .0000E+00 19 .0000E+00 20 .0000E+00 21 .0000E+00
22 .0000E+00 23 .0000E+00 24 .0000E+00

DAY OF WEEK = SATURDAY

1 .0000E+00 2 .0000E+00 3 .0000E+00 4 .0000E+00 5 .0000E+00
6 .0000E+00 7 .0000E+00 8 .0000E+00
9 .0000E+00 10 .0000E+00 11 .0000E+00 12 .0000E+00 13 .0000E+00
14 .0000E+00 15 .0000E+00 16 .0000E+00
17 .0000E+00 18 .0000E+00 19 .0000E+00 20 .0000E+00 21 .0000E+00
22 .0000E+00 23 .0000E+00 24 .0000E+00

DAY OF WEEK = SUNDAY

1 .0000E+00 2 .0000E+00 3 .0000E+00 4 .0000E+00 5 .0000E+00
6 .0000E+00 7 .0000E+00 8 .0000E+00
9 .0000E+00 10 .0000E+00 11 .0000E+00 12 .0000E+00 13 .0000E+00
14 .0000E+00 15 .0000E+00 16 .0000E+00
17 .0000E+00 18 .0000E+00 19 .0000E+00 20 .0000E+00 21 .0000E+00
22 .0000E+00 23 .0000E+00 24 .0000E+00

*** AERMOD - VERSION 21112 *** *** Jurupa Willow Warehouse Construction
*** ***
06/07/23
*** AERMET - VERSION 16216 *** ***
*** ***
12:59:54

PAGE 28

*** MODELOPTs: RegDEFAULT CONC ELEV URBAN ADJ_U*

* SOURCE EMISSION RATE SCALARS WHICH VARY DIURNALLY AND BY DAY OF WEEK (HRDOW7) *

SOURCE ID = L0013570 ; SOURCE TYPE = VOLUME ;
HOUR SCALAR HOUR SCALAR HOUR SCALAR HOUR SCALAR HOUR SCALAR
HOUR SCALAR HOUR SCALAR HOUR SCALAR

DAY OF WEEK = MONDAY

1 .0000E+00 2 .0000E+00 3 .0000E+00 4 .0000E+00 5 .0000E+00
6 .0000E+00 7 .0000E+00 8 .1000E+01

9 .1000E+01 10 .1000E+01 11 .1000E+01 12 .1000E+01 13 .1000E+01
14 .1000E+01 15 .1000E+01 16 .0000E+00
17 .0000E+00 18 .0000E+00 19 .0000E+00 20 .0000E+00 21 .0000E+00
22 .0000E+00 23 .0000E+00 24 .0000E+00

DAY OF WEEK = TUESDAY

1 .0000E+00 2 .0000E+00 3 .0000E+00 4 .0000E+00 5 .0000E+00
6 .0000E+00 7 .0000E+00 8 .1000E+01
9 .1000E+01 10 .1000E+01 11 .1000E+01 12 .1000E+01 13 .1000E+01
14 .1000E+01 15 .1000E+01 16 .0000E+00
17 .0000E+00 18 .0000E+00 19 .0000E+00 20 .0000E+00 21 .0000E+00
22 .0000E+00 23 .0000E+00 24 .0000E+00

DAY OF WEEK = WEDNESDY

1 .0000E+00 2 .0000E+00 3 .0000E+00 4 .0000E+00 5 .0000E+00
6 .0000E+00 7 .0000E+00 8 .1000E+01
9 .1000E+01 10 .1000E+01 11 .1000E+01 12 .1000E+01 13 .1000E+01
14 .1000E+01 15 .1000E+01 16 .0000E+00
17 .0000E+00 18 .0000E+00 19 .0000E+00 20 .0000E+00 21 .0000E+00
22 .0000E+00 23 .0000E+00 24 .0000E+00

DAY OF WEEK = THURSDAY

1 .0000E+00 2 .0000E+00 3 .0000E+00 4 .0000E+00 5 .0000E+00
6 .0000E+00 7 .0000E+00 8 .1000E+01
9 .1000E+01 10 .1000E+01 11 .1000E+01 12 .1000E+01 13 .1000E+01
14 .1000E+01 15 .1000E+01 16 .0000E+00
17 .0000E+00 18 .0000E+00 19 .0000E+00 20 .0000E+00 21 .0000E+00
22 .0000E+00 23 .0000E+00 24 .0000E+00

DAY OF WEEK = FRIDAY

1 .0000E+00 2 .0000E+00 3 .0000E+00 4 .0000E+00 5 .0000E+00
6 .0000E+00 7 .0000E+00 8 .1000E+01
9 .1000E+01 10 .1000E+01 11 .1000E+01 12 .1000E+01 13 .1000E+01
14 .1000E+01 15 .1000E+01 16 .0000E+00
17 .0000E+00 18 .0000E+00 19 .0000E+00 20 .0000E+00 21 .0000E+00
22 .0000E+00 23 .0000E+00 24 .0000E+00

DAY OF WEEK = SATURDAY

1 .0000E+00 2 .0000E+00 3 .0000E+00 4 .0000E+00 5 .0000E+00
6 .0000E+00 7 .0000E+00 8 .0000E+00
9 .0000E+00 10 .0000E+00 11 .0000E+00 12 .0000E+00 13 .0000E+00
14 .0000E+00 15 .0000E+00 16 .0000E+00
17 .0000E+00 18 .0000E+00 19 .0000E+00 20 .0000E+00 21 .0000E+00
22 .0000E+00 23 .0000E+00 24 .0000E+00

DAY OF WEEK = SUNDAY

1 .0000E+00 2 .0000E+00 3 .0000E+00 4 .0000E+00 5 .0000E+00
6 .0000E+00 7 .0000E+00 8 .0000E+00
9 .0000E+00 10 .0000E+00 11 .0000E+00 12 .0000E+00 13 .0000E+00
14 .0000E+00 15 .0000E+00 16 .0000E+00
17 .0000E+00 18 .0000E+00 19 .0000E+00 20 .0000E+00 21 .0000E+00
22 .0000E+00 23 .0000E+00 24 .0000E+00

▲ *** AERMOD - VERSION 21112 *** *** Jurupa Willow Warehouse Construction
*** 06/07/23

*** AERMET - VERSION 16216 ***

12:59:54

*** MODELOPTs: RegDFAULT CONC ELEV URBAN ADJ_U*

* SOURCE EMISSION RATE SCALARS WHICH VARY DIURNALLY AND BY DAY OF WEEK (HRDOW7) *

SOURCE ID = L0013571 ; SOURCE TYPE = VOLUME ;
 HOUR SCALAR HOUR SCALAR HOUR SCALAR HOUR SCALAR
 HOUR SCALAR HOUR SCALAR HOUR SCALAR

DAY OF WEEK = MONDAY													
1	.0000E+00	2	.0000E+00	3	.0000E+00	4	.0000E+00	5	.0000E+00	6	.0000E+00		
7	.0000E+00	8	.1000E+01	9	.1000E+01	10	.1000E+01	11	.1000E+01	12	.1000E+01	13	.1000E+01
14	.1000E+01	15	.1000E+01	16	.0000E+00	17	.0000E+00	18	.0000E+00	19	.0000E+00	20	.0000E+00
21	.0000E+00	22	.0000E+00	23	.0000E+00	24	.0000E+00						
DAY OF WEEK = TUESDAY													
1	.0000E+00	2	.0000E+00	3	.0000E+00	4	.0000E+00	5	.0000E+00	6	.0000E+00		
7	.0000E+00	8	.1000E+01	9	.1000E+01	10	.1000E+01	11	.1000E+01	12	.1000E+01	13	.1000E+01
14	.1000E+01	15	.1000E+01	16	.0000E+00	17	.0000E+00	18	.0000E+00	19	.0000E+00	20	.0000E+00
21	.0000E+00	22	.0000E+00	23	.0000E+00	24	.0000E+00						
DAY OF WEEK = WEDNESDY													
1	.0000E+00	2	.0000E+00	3	.0000E+00	4	.0000E+00	5	.0000E+00	6	.0000E+00		
7	.0000E+00	8	.1000E+01	9	.1000E+01	10	.1000E+01	11	.1000E+01	12	.1000E+01	13	.1000E+01
14	.1000E+01	15	.1000E+01	16	.0000E+00	17	.0000E+00	18	.0000E+00	19	.0000E+00	20	.0000E+00
21	.0000E+00	22	.0000E+00	23	.0000E+00	24	.0000E+00						
DAY OF WEEK = THURSDAY													
1	.0000E+00	2	.0000E+00	3	.0000E+00	4	.0000E+00	5	.0000E+00	6	.0000E+00		
7	.0000E+00	8	.1000E+01	9	.1000E+01	10	.1000E+01	11	.1000E+01	12	.1000E+01	13	.1000E+01
14	.1000E+01	15	.1000E+01	16	.0000E+00	17	.0000E+00	18	.0000E+00	19	.0000E+00	20	.0000E+00
21	.0000E+00	22	.0000E+00	23	.0000E+00	24	.0000E+00						
DAY OF WEEK = FRIDAY													
1	.0000E+00	2	.0000E+00	3	.0000E+00	4	.0000E+00	5	.0000E+00	6	.0000E+00		
7	.0000E+00	8	.1000E+01	9	.1000E+01	10	.1000E+01	11	.1000E+01	12	.1000E+01	13	.1000E+01
14	.1000E+01	15	.1000E+01	16	.0000E+00	17	.0000E+00	18	.0000E+00	19	.0000E+00	20	.0000E+00
21	.0000E+00	22	.0000E+00	23	.0000E+00	24	.0000E+00						
DAY OF WEEK = SATURDAY													
1	.0000E+00	2	.0000E+00	3	.0000E+00	4	.0000E+00	5	.0000E+00	6	.0000E+00		
7	.0000E+00	8	.0000E+00	9	.0000E+00	10	.0000E+00	11	.0000E+00	12	.0000E+00	13	.0000E+00
14	.0000E+00	15	.0000E+00	16	.0000E+00								

17 .0000E+00 18 .0000E+00 19 .0000E+00 20 .0000E+00 21 .0000E+00
22 .0000E+00 23 .0000E+00 24 .0000E+00

DAY OF WEEK = SUNDAY

1 .0000E+00 2 .0000E+00 3 .0000E+00 4 .0000E+00 5 .0000E+00
6 .0000E+00 7 .0000E+00 8 .0000E+00
9 .0000E+00 10 .0000E+00 11 .0000E+00 12 .0000E+00 13 .0000E+00
14 .0000E+00 15 .0000E+00 16 .0000E+00
17 .0000E+00 18 .0000E+00 19 .0000E+00 20 .0000E+00 21 .0000E+00
22 .0000E+00 23 .0000E+00 24 .0000E+00

▲ *** AERMOD - VERSION 21112 *** *** Jurupa Willow Warehouse Construction
*** 06/07/23

*** AERMET - VERSION 16216 *** ***
*** 12:59:54

PAGE 30

*** MODELOPTs: RegDEFAULT CONC ELEV URBAN ADJ_U*

* SOURCE EMISSION RATE SCALARS WHICH VARY DIURNALLY AND BY DAY OF
WEEK (HRDOW7) *

SOURCE ID = L0013572 ; SOURCE TYPE = VOLUME ;
HOUR SCALAR HOUR SCALAR HOUR SCALAR HOUR SCALAR HOUR SCALAR
HOUR SCALAR HOUR SCALAR HOUR SCALAR

DAY OF WEEK = MONDAY

1 .0000E+00 2 .0000E+00 3 .0000E+00 4 .0000E+00 5 .0000E+00
6 .0000E+00 7 .0000E+00 8 .1000E+01
9 .1000E+01 10 .1000E+01 11 .1000E+01 12 .1000E+01 13 .1000E+01
14 .1000E+01 15 .1000E+01 16 .0000E+00
17 .0000E+00 18 .0000E+00 19 .0000E+00 20 .0000E+00 21 .0000E+00
22 .0000E+00 23 .0000E+00 24 .0000E+00

DAY OF WEEK = TUESDAY

1 .0000E+00 2 .0000E+00 3 .0000E+00 4 .0000E+00 5 .0000E+00
6 .0000E+00 7 .0000E+00 8 .1000E+01
9 .1000E+01 10 .1000E+01 11 .1000E+01 12 .1000E+01 13 .1000E+01
14 .1000E+01 15 .1000E+01 16 .0000E+00
17 .0000E+00 18 .0000E+00 19 .0000E+00 20 .0000E+00 21 .0000E+00
22 .0000E+00 23 .0000E+00 24 .0000E+00

DAY OF WEEK = WEDNESDY

1 .0000E+00 2 .0000E+00 3 .0000E+00 4 .0000E+00 5 .0000E+00
6 .0000E+00 7 .0000E+00 8 .1000E+01
9 .1000E+01 10 .1000E+01 11 .1000E+01 12 .1000E+01 13 .1000E+01
14 .1000E+01 15 .1000E+01 16 .0000E+00
17 .0000E+00 18 .0000E+00 19 .0000E+00 20 .0000E+00 21 .0000E+00
22 .0000E+00 23 .0000E+00 24 .0000E+00

DAY OF WEEK = THURSDAY

1 .0000E+00 2 .0000E+00 3 .0000E+00 4 .0000E+00 5 .0000E+00
6 .0000E+00 7 .0000E+00 8 .1000E+01
9 .1000E+01 10 .1000E+01 11 .1000E+01 12 .1000E+01 13 .1000E+01
14 .1000E+01 15 .1000E+01 16 .0000E+00

17 .0000E+00 18 .0000E+00 19 .0000E+00 20 .0000E+00 21 .0000E+00
22 .0000E+00 23 .0000E+00 24 .0000E+00

DAY OF WEEK = FRIDAY

1 .0000E+00 2 .0000E+00 3 .0000E+00 4 .0000E+00 5 .0000E+00
6 .0000E+00 7 .0000E+00 8 .1000E+01
9 .1000E+01 10 .1000E+01 11 .1000E+01 12 .1000E+01 13 .1000E+01
14 .1000E+01 15 .1000E+01 16 .0000E+00
17 .0000E+00 18 .0000E+00 19 .0000E+00 20 .0000E+00 21 .0000E+00
22 .0000E+00 23 .0000E+00 24 .0000E+00

DAY OF WEEK = SATURDAY

1 .0000E+00 2 .0000E+00 3 .0000E+00 4 .0000E+00 5 .0000E+00
6 .0000E+00 7 .0000E+00 8 .0000E+00
9 .0000E+00 10 .0000E+00 11 .0000E+00 12 .0000E+00 13 .0000E+00
14 .0000E+00 15 .0000E+00 16 .0000E+00
17 .0000E+00 18 .0000E+00 19 .0000E+00 20 .0000E+00 21 .0000E+00
22 .0000E+00 23 .0000E+00 24 .0000E+00

DAY OF WEEK = SUNDAY

1 .0000E+00 2 .0000E+00 3 .0000E+00 4 .0000E+00 5 .0000E+00
6 .0000E+00 7 .0000E+00 8 .0000E+00
9 .0000E+00 10 .0000E+00 11 .0000E+00 12 .0000E+00 13 .0000E+00
14 .0000E+00 15 .0000E+00 16 .0000E+00
17 .0000E+00 18 .0000E+00 19 .0000E+00 20 .0000E+00 21 .0000E+00
22 .0000E+00 23 .0000E+00 24 .0000E+00

▲ *** AERMOD - VERSION 21112 *** *** Jurupa Willow Warehouse Construction
*** 06/07/23

*** AERMET - VERSION 16216 *** ***
*** 12:59:54

PAGE 31

*** MODELOPTs: RegDFAULT CONC ELEV URBAN ADJ_U*

* SOURCE EMISSION RATE SCALARS WHICH VARY DIURNALLY AND BY DAY OF
WEEK (HRDOW7) *

SOURCE ID = L0013573 ; SOURCE TYPE = VOLUME ;
HOUR SCALAR HOUR SCALAR HOUR SCALAR HOUR SCALAR HOUR SCALAR
HOUR SCALAR HOUR SCALAR HOUR SCALAR

DAY OF WEEK = MONDAY

1 .0000E+00 2 .0000E+00 3 .0000E+00 4 .0000E+00 5 .0000E+00
6 .0000E+00 7 .0000E+00 8 .1000E+01
9 .1000E+01 10 .1000E+01 11 .1000E+01 12 .1000E+01 13 .1000E+01
14 .1000E+01 15 .1000E+01 16 .0000E+00
17 .0000E+00 18 .0000E+00 19 .0000E+00 20 .0000E+00 21 .0000E+00
22 .0000E+00 23 .0000E+00 24 .0000E+00

DAY OF WEEK = TUESDAY

1 .0000E+00 2 .0000E+00 3 .0000E+00 4 .0000E+00 5 .0000E+00
6 .0000E+00 7 .0000E+00 8 .1000E+01
9 .1000E+01 10 .1000E+01 11 .1000E+01 12 .1000E+01 13 .1000E+01
14 .1000E+01 15 .1000E+01 16 .0000E+00

17 .0000E+00 18 .0000E+00 19 .0000E+00 20 .0000E+00 21 .0000E+00
22 .0000E+00 23 .0000E+00 24 .0000E+00

DAY OF WEEK = WEDNESDY

1 .0000E+00 2 .0000E+00 3 .0000E+00 4 .0000E+00 5 .0000E+00
6 .0000E+00 7 .0000E+00 8 .1000E+01
9 .1000E+01 10 .1000E+01 11 .1000E+01 12 .1000E+01 13 .1000E+01
14 .1000E+01 15 .1000E+01 16 .0000E+00
17 .0000E+00 18 .0000E+00 19 .0000E+00 20 .0000E+00 21 .0000E+00
22 .0000E+00 23 .0000E+00 24 .0000E+00

DAY OF WEEK = THURSDAY

1 .0000E+00 2 .0000E+00 3 .0000E+00 4 .0000E+00 5 .0000E+00
6 .0000E+00 7 .0000E+00 8 .1000E+01
9 .1000E+01 10 .1000E+01 11 .1000E+01 12 .1000E+01 13 .1000E+01
14 .1000E+01 15 .1000E+01 16 .0000E+00
17 .0000E+00 18 .0000E+00 19 .0000E+00 20 .0000E+00 21 .0000E+00
22 .0000E+00 23 .0000E+00 24 .0000E+00

DAY OF WEEK = FRIDAY

1 .0000E+00 2 .0000E+00 3 .0000E+00 4 .0000E+00 5 .0000E+00
6 .0000E+00 7 .0000E+00 8 .1000E+01
9 .1000E+01 10 .1000E+01 11 .1000E+01 12 .1000E+01 13 .1000E+01
14 .1000E+01 15 .1000E+01 16 .0000E+00
17 .0000E+00 18 .0000E+00 19 .0000E+00 20 .0000E+00 21 .0000E+00
22 .0000E+00 23 .0000E+00 24 .0000E+00

DAY OF WEEK = SATURDAY

1 .0000E+00 2 .0000E+00 3 .0000E+00 4 .0000E+00 5 .0000E+00
6 .0000E+00 7 .0000E+00 8 .0000E+00
9 .0000E+00 10 .0000E+00 11 .0000E+00 12 .0000E+00 13 .0000E+00
14 .0000E+00 15 .0000E+00 16 .0000E+00
17 .0000E+00 18 .0000E+00 19 .0000E+00 20 .0000E+00 21 .0000E+00
22 .0000E+00 23 .0000E+00 24 .0000E+00

DAY OF WEEK = SUNDAY

1 .0000E+00 2 .0000E+00 3 .0000E+00 4 .0000E+00 5 .0000E+00
6 .0000E+00 7 .0000E+00 8 .0000E+00
9 .0000E+00 10 .0000E+00 11 .0000E+00 12 .0000E+00 13 .0000E+00
14 .0000E+00 15 .0000E+00 16 .0000E+00
17 .0000E+00 18 .0000E+00 19 .0000E+00 20 .0000E+00 21 .0000E+00
22 .0000E+00 23 .0000E+00 24 .0000E+00

▲ *** AERMOD - VERSION 21112 *** *** Jurupa Willow Warehouse Construction
*** 06/07/23

*** AERMET - VERSION 16216 *** ***
*** 12:59:54

PAGE 32

*** MODELOPTs: RegDFault CONC ELEV URBAN ADJ_U*

* SOURCE EMISSION RATE SCALARS WHICH VARY DIURNALLY AND BY DAY OF WEEK (HRDOW7) *

SOURCE ID = L0013574 ; SOURCE TYPE = VOLUME ;
HOUR SCALAR HOUR SCALAR HOUR SCALAR HOUR SCALAR
HOUR SCALAR HOUR SCALAR HOUR SCALAR

▲ *** AERMOD - VERSION 21112 *** *** Jurupa Willow Warehouse Construction
 *** 06/07/23
 *** AERMET - VERSION 16216 *** ***
 *** 12:59:54

PAGE 33

*** MODELOPTs: RegDEFAULT CONC ELEV URBAN ADJ_U*

* SOURCE EMISSION RATE SCALARS WHICH VARY DIURNALLY AND BY DAY OF WEEK (HRDOW7) *

SOURCE ID = L0013575 ; SOURCE TYPE = VOLUME :
 HOUR SCALAR HOUR SCALAR HOUR SCALAR HOUR SCALAR HOUR SCALAR
 HOUR SCALAR HOUR SCALAR HOUR SCALAR

DAY OF WEEK = MONDAY													
1	.0000E+00	2	.0000E+00	3	.0000E+00	4	.0000E+00	5	.0000E+00	6	.0000E+00		
7	.0000E+00	8	.1000E+01	9	.1000E+01	10	.1000E+01	11	.1000E+01	12	.1000E+01	13	.1000E+01
14	.1000E+01	15	.1000E+01	16	.0000E+00	17	.0000E+00	18	.0000E+00	19	.0000E+00	20	.0000E+00
21	.0000E+00	22	.0000E+00	23	.0000E+00	24	.0000E+00						
DAY OF WEEK = TUESDAY													
1	.0000E+00	2	.0000E+00	3	.0000E+00	4	.0000E+00	5	.0000E+00	6	.0000E+00		
7	.0000E+00	8	.1000E+01	9	.1000E+01	10	.1000E+01	11	.1000E+01	12	.1000E+01	13	.1000E+01
14	.1000E+01	15	.1000E+01	16	.0000E+00	17	.0000E+00	18	.0000E+00	19	.0000E+00	20	.0000E+00
21	.0000E+00	22	.0000E+00	23	.0000E+00	24	.0000E+00						
DAY OF WEEK = WEDNESDY													
1	.0000E+00	2	.0000E+00	3	.0000E+00	4	.0000E+00	5	.0000E+00	6	.0000E+00		
7	.0000E+00	8	.1000E+01	9	.1000E+01	10	.1000E+01	11	.1000E+01	12	.1000E+01	13	.1000E+01
14	.1000E+01	15	.1000E+01	16	.0000E+00	17	.0000E+00	18	.0000E+00	19	.0000E+00	20	.0000E+00
21	.0000E+00	22	.0000E+00	23	.0000E+00	24	.0000E+00						
DAY OF WEEK = THURSDAY													
1	.0000E+00	2	.0000E+00	3	.0000E+00	4	.0000E+00	5	.0000E+00	6	.0000E+00		
7	.0000E+00	8	.1000E+01	9	.1000E+01	10	.1000E+01	11	.1000E+01	12	.1000E+01	13	.1000E+01
14	.1000E+01	15	.1000E+01	16	.0000E+00	17	.0000E+00	18	.0000E+00	19	.0000E+00	20	.0000E+00
21	.0000E+00	22	.0000E+00	23	.0000E+00	24	.0000E+00						
DAY OF WEEK = FRIDAY													
1	.0000E+00	2	.0000E+00	3	.0000E+00	4	.0000E+00	5	.0000E+00	6	.0000E+00		
7	.0000E+00	8	.1000E+01	9	.1000E+01	10	.1000E+01	11	.1000E+01	12	.1000E+01	13	.1000E+01
14	.1000E+01	15	.1000E+01	16	.0000E+00	17	.0000E+00	18	.0000E+00	19	.0000E+00	20	.0000E+00
21	.0000E+00	22	.0000E+00	23	.0000E+00	24	.0000E+00						

DAY OF WEEK = SATURDAY

1	.0000E+00	2	.0000E+00	3	.0000E+00	4	.0000E+00	5	.0000E+00	
6	.0000E+00	7	.0000E+00	8	.0000E+00					
	9	.0000E+00	10	.0000E+00	11	.0000E+00	12	.0000E+00	13	.0000E+00
14	.0000E+00	15	.0000E+00	16	.0000E+00					
	17	.0000E+00	18	.0000E+00	19	.0000E+00	20	.0000E+00	21	.0000E+00
22	.0000E+00	23	.0000E+00	24	.0000E+00					

DAY OF WEEK = SUNDAY

1	.0000E+00	2	.0000E+00	3	.0000E+00	4	.0000E+00	5	.0000E+00	
6	.0000E+00	7	.0000E+00	8	.0000E+00					
	9	.0000E+00	10	.0000E+00	11	.0000E+00	12	.0000E+00	13	.0000E+00
14	.0000E+00	15	.0000E+00	16	.0000E+00					
	17	.0000E+00	18	.0000E+00	19	.0000E+00	20	.0000E+00	21	.0000E+00
22	.0000E+00	23	.0000E+00	24	.0000E+00					

▲ *** AERMOD - VERSION 21112 *** *** Jurupa Willow Warehouse Construction

 06/07/23

*** AERMET - VERSION 16216 *** ***

 12:59:54

*** MODELOPTs: RegDFault CONC ELEV URBAN ADJ_U*

* SOURCE EMISSION RATE SCALARS WHICH VARY DIURNALLY AND BY DAY OF WEEK (HRDOW7) *

SOURCE ID = L0013576 ; SOURCE TYPE = VOLUME :
 HOUR SCALAR HOUR SCALAR HOUR SCALAR HOUR SCALAR
 HOUR SCALAR HOUR SCALAR HOUR SCALAR

DAY OF WEEK = MONDAY

1	.0000E+00	2	.0000E+00	3	.0000E+00	4	.0000E+00	5	.0000E+00	
6	.0000E+00	7	.0000E+00	8	.1000E+01					
	9	.1000E+01	10	.1000E+01	11	.1000E+01	12	.1000E+01	13	.1000E+01
14	.1000E+01	15	.1000E+01	16	.0000E+00					
	17	.0000E+00	18	.0000E+00	19	.0000E+00	20	.0000E+00	21	.0000E+00
22	.0000E+00	23	.0000E+00	24	.0000E+00					

DAY OF WEEK = TUESDAY

1	.0000E+00	2	.0000E+00	3	.0000E+00	4	.0000E+00	5	.0000E+00	
6	.0000E+00	7	.0000E+00	8	.1000E+01					
	9	.1000E+01	10	.1000E+01	11	.1000E+01	12	.1000E+01	13	.1000E+01
14	.1000E+01	15	.1000E+01	16	.0000E+00					
	17	.0000E+00	18	.0000E+00	19	.0000E+00	20	.0000E+00	21	.0000E+00
22	.0000E+00	23	.0000E+00	24	.0000E+00					

DAY OF WEEK = WEDNESDAY

1	.0000E+00	2	.0000E+00	3	.0000E+00	4	.0000E+00	5	.0000E+00	
6	.0000E+00	7	.0000E+00	8	.1000E+01					
	9	.1000E+01	10	.1000E+01	11	.1000E+01	12	.1000E+01	13	.1000E+01
14	.1000E+01	15	.1000E+01	16	.0000E+00					
	17	.0000E+00	18	.0000E+00	19	.0000E+00	20	.0000E+00	21	.0000E+00
22	.0000E+00	23	.0000E+00	24	.0000E+00					

DAY OF WEEK = THURSDAY

1	.0000E+00	2	.0000E+00	3	.0000E+00	4	.0000E+00	5	.0000E+00	
6	.0000E+00	7	.0000E+00	8	.1000E+01					
	9	.1000E+01	10	.1000E+01	11	.1000E+01	12	.1000E+01	13	.1000E+01
14	.1000E+01	15	.1000E+01	16	.0000E+00					
	17	.0000E+00	18	.0000E+00	19	.0000E+00	20	.0000E+00	21	.0000E+00
22	.0000E+00	23	.0000E+00	24	.0000E+00					

DAY OF WEEK = FRIDAY

1	.0000E+00	2	.0000E+00	3	.0000E+00	4	.0000E+00	5	.0000E+00	
6	.0000E+00	7	.0000E+00	8	.1000E+01					
	9	.1000E+01	10	.1000E+01	11	.1000E+01	12	.1000E+01	13	.1000E+01
14	.1000E+01	15	.1000E+01	16	.0000E+00					
	17	.0000E+00	18	.0000E+00	19	.0000E+00	20	.0000E+00	21	.0000E+00
22	.0000E+00	23	.0000E+00	24	.0000E+00					

DAY OF WEEK = SATURDAY

1	.0000E+00	2	.0000E+00	3	.0000E+00	4	.0000E+00	5	.0000E+00	
6	.0000E+00	7	.0000E+00	8	.0000E+00					
	9	.0000E+00	10	.0000E+00	11	.0000E+00	12	.0000E+00	13	.0000E+00
14	.0000E+00	15	.0000E+00	16	.0000E+00					
	17	.0000E+00	18	.0000E+00	19	.0000E+00	20	.0000E+00	21	.0000E+00
22	.0000E+00	23	.0000E+00	24	.0000E+00					

DAY OF WEEK = SUNDAY

1	.0000E+00	2	.0000E+00	3	.0000E+00	4	.0000E+00	5	.0000E+00	
6	.0000E+00	7	.0000E+00	8	.0000E+00					
	9	.0000E+00	10	.0000E+00	11	.0000E+00	12	.0000E+00	13	.0000E+00
14	.0000E+00	15	.0000E+00	16	.0000E+00					
	17	.0000E+00	18	.0000E+00	19	.0000E+00	20	.0000E+00	21	.0000E+00
22	.0000E+00	23	.0000E+00	24	.0000E+00					

▲ *** AERMOD - VERSION 21112 *** *** Jurupa Willow Warehouse Construction
 *** 06/07/23
 *** AERMET - VERSION 16216 *** ***
 *** 12:59:54

*** MODELOPTs: RegDEFAULT CONC ELEV URBAN ADJ_U*

* SOURCE EMISSION RATE SCALARS WHICH VARY DIURNALLY AND BY DAY OF WEEK (HRDOW7) *

SOURCE ID = L0013577 ; SOURCE TYPE = VOLUME :
 HOUR SCALAR HOUR SCALAR HOUR SCALAR HOUR SCALAR HOUR SCALAR
 HOUR SCALAR HOUR SCALAR HOUR SCALAR

DAY OF WEEK = MONDAY

1	.0000E+00	2	.0000E+00	3	.0000E+00	4	.0000E+00	5	.0000E+00	
6	.0000E+00	7	.0000E+00	8	.1000E+01					
	9	.1000E+01	10	.1000E+01	11	.1000E+01	12	.1000E+01	13	.1000E+01
14	.1000E+01	15	.1000E+01	16	.0000E+00					
	17	.0000E+00	18	.0000E+00	19	.0000E+00	20	.0000E+00	21	.0000E+00
22	.0000E+00	23	.0000E+00	24	.0000E+00					

DAY OF WEEK = TUESDAY

1	.0000E+00	2	.0000E+00	3	.0000E+00	4	.0000E+00	5	.0000E+00	
6	.0000E+00	7	.0000E+00	8	.1000E+01					
	9	.1000E+01	10	.1000E+01	11	.1000E+01	12	.1000E+01	13	.1000E+01
14	.1000E+01	15	.1000E+01	16	.0000E+00					
	17	.0000E+00	18	.0000E+00	19	.0000E+00	20	.0000E+00	21	.0000E+00
22	.0000E+00	23	.0000E+00	24	.0000E+00					

DAY OF WEEK = WEDNESDY

1	.0000E+00	2	.0000E+00	3	.0000E+00	4	.0000E+00	5	.0000E+00	
6	.0000E+00	7	.0000E+00	8	.1000E+01					
	9	.1000E+01	10	.1000E+01	11	.1000E+01	12	.1000E+01	13	.1000E+01
14	.1000E+01	15	.1000E+01	16	.0000E+00					
	17	.0000E+00	18	.0000E+00	19	.0000E+00	20	.0000E+00	21	.0000E+00
22	.0000E+00	23	.0000E+00	24	.0000E+00					

DAY OF WEEK = THURSDAY

1	.0000E+00	2	.0000E+00	3	.0000E+00	4	.0000E+00	5	.0000E+00	
6	.0000E+00	7	.0000E+00	8	.1000E+01					
	9	.1000E+01	10	.1000E+01	11	.1000E+01	12	.1000E+01	13	.1000E+01
14	.1000E+01	15	.1000E+01	16	.0000E+00					
	17	.0000E+00	18	.0000E+00	19	.0000E+00	20	.0000E+00	21	.0000E+00
22	.0000E+00	23	.0000E+00	24	.0000E+00					

DAY OF WEEK = FRI DAY

1	.0000E+00	2	.0000E+00	3	.0000E+00	4	.0000E+00	5	.0000E+00	
6	.0000E+00	7	.0000E+00	8	.1000E+01					
	9	.1000E+01	10	.1000E+01	11	.1000E+01	12	.1000E+01	13	.1000E+01
14	.1000E+01	15	.1000E+01	16	.0000E+00					
	17	.0000E+00	18	.0000E+00	19	.0000E+00	20	.0000E+00	21	.0000E+00
22	.0000E+00	23	.0000E+00	24	.0000E+00					

DAY OF WEEK = SATURDAY

1	.0000E+00	2	.0000E+00	3	.0000E+00	4	.0000E+00	5	.0000E+00	
6	.0000E+00	7	.0000E+00	8	.0000E+00					
	9	.0000E+00	10	.0000E+00	11	.0000E+00	12	.0000E+00	13	.0000E+00
14	.0000E+00	15	.0000E+00	16	.0000E+00					
	17	.0000E+00	18	.0000E+00	19	.0000E+00	20	.0000E+00	21	.0000E+00
22	.0000E+00	23	.0000E+00	24	.0000E+00					

DAY OF WEEK = SUNDAY

1	.0000E+00	2	.0000E+00	3	.0000E+00	4	.0000E+00	5	.0000E+00	
6	.0000E+00	7	.0000E+00	8	.0000E+00					
	9	.0000E+00	10	.0000E+00	11	.0000E+00	12	.0000E+00	13	.0000E+00
14	.0000E+00	15	.0000E+00	16	.0000E+00					
	17	.0000E+00	18	.0000E+00	19	.0000E+00	20	.0000E+00	21	.0000E+00
22	.0000E+00	23	.0000E+00	24	.0000E+00					

▲ *** AERMOD - VERSION 21112 *** *** Jurupa Willow Warehouse Construction
 *** 06/07/23
 *** AERMET - VERSION 16216 *** ***
 *** 12:59:54

*** MODELOPTs: RegDFault CONC ELEV URBAN ADJ_U*

* SOURCE EMISSION RATE SCALARS WHICH VARY DIURNALLY AND BY DAY OF

WEEK (HRDOW7) *

SOURCE ID = L0013578 ; SOURCE TYPE = VOLUME :

HOUR	SCALAR	HOUR	SCALAR	HOUR	SCALAR	HOUR	SCALAR	HOUR	SCALAR
------	--------	------	--------	------	--------	------	--------	------	--------

DAY OF WEEK = MONDAY

1	.0000E+00	2	.0000E+00	3	.0000E+00	4	.0000E+00	5	.0000E+00
6	.0000E+00	7	.0000E+00	8	.1000E+01				
9	.1000E+01	10	.1000E+01	11	.1000E+01	12	.1000E+01	13	.1000E+01
14	.1000E+01	15	.1000E+01	16	.0000E+00				
17	.0000E+00	18	.0000E+00	19	.0000E+00	20	.0000E+00	21	.0000E+00
22	.0000E+00	23	.0000E+00	24	.0000E+00				

DAY OF WEEK = TUESDAY

1	.0000E+00	2	.0000E+00	3	.0000E+00	4	.0000E+00	5	.0000E+00
6	.0000E+00	7	.0000E+00	8	.1000E+01				
9	.1000E+01	10	.1000E+01	11	.1000E+01	12	.1000E+01	13	.1000E+01
14	.1000E+01	15	.1000E+01	16	.0000E+00				
17	.0000E+00	18	.0000E+00	19	.0000E+00	20	.0000E+00	21	.0000E+00
22	.0000E+00	23	.0000E+00	24	.0000E+00				

DAY OF WEEK = WEDNESDY

1	.0000E+00	2	.0000E+00	3	.0000E+00	4	.0000E+00	5	.0000E+00
6	.0000E+00	7	.0000E+00	8	.1000E+01				
9	.1000E+01	10	.1000E+01	11	.1000E+01	12	.1000E+01	13	.1000E+01
14	.1000E+01	15	.1000E+01	16	.0000E+00				
17	.0000E+00	18	.0000E+00	19	.0000E+00	20	.0000E+00	21	.0000E+00
22	.0000E+00	23	.0000E+00	24	.0000E+00				

DAY OF WEEK = THURSDAY

1	.0000E+00	2	.0000E+00	3	.0000E+00	4	.0000E+00	5	.0000E+00
6	.0000E+00	7	.0000E+00	8	.1000E+01				
9	.1000E+01	10	.1000E+01	11	.1000E+01	12	.1000E+01	13	.1000E+01
14	.1000E+01	15	.1000E+01	16	.0000E+00				
17	.0000E+00	18	.0000E+00	19	.0000E+00	20	.0000E+00	21	.0000E+00
22	.0000E+00	23	.0000E+00	24	.0000E+00				

DAY OF WEEK = FRIDAY

1	.0000E+00	2	.0000E+00	3	.0000E+00	4	.0000E+00	5	.0000E+00
6	.0000E+00	7	.0000E+00	8	.1000E+01				
9	.1000E+01	10	.1000E+01	11	.1000E+01	12	.1000E+01	13	.1000E+01
14	.1000E+01	15	.1000E+01	16	.0000E+00				
17	.0000E+00	18	.0000E+00	19	.0000E+00	20	.0000E+00	21	.0000E+00
22	.0000E+00	23	.0000E+00	24	.0000E+00				

DAY OF WEEK = SATURDAY

1	.0000E+00	2	.0000E+00	3	.0000E+00	4	.0000E+00	5	.0000E+00
6	.0000E+00	7	.0000E+00	8	.0000E+00				
9	.0000E+00	10	.0000E+00	11	.0000E+00	12	.0000E+00	13	.0000E+00
14	.0000E+00	15	.0000E+00	16	.0000E+00				
17	.0000E+00	18	.0000E+00	19	.0000E+00	20	.0000E+00	21	.0000E+00
22	.0000E+00	23	.0000E+00	24	.0000E+00				

DAY OF WEEK = SUNDAY

1	.0000E+00	2	.0000E+00	3	.0000E+00	4	.0000E+00	5	.0000E+00
---	-----------	---	-----------	---	-----------	---	-----------	---	-----------

6 .0000E+00 7 .0000E+00 8 .0000E+00
 9 .0000E+00 10 .0000E+00 11 .0000E+00 12 .0000E+00 13 .0000E+00
 14 .0000E+00 15 .0000E+00 16 .0000E+00
 17 .0000E+00 18 .0000E+00 19 .0000E+00 20 .0000E+00 21 .0000E+00
 22 .0000E+00 23 .0000E+00 24 .0000E+00

▲ *** AERMOD - VERSION 21112 *** *** Jurupa Willow Warehouse Construction
 *** 06/07/23
 *** AERMET - VERSION 16216 *** ***
 *** 12:59:54

PAGE 37

*** MODELOPTs: RegDFault CONC ELEV URBAN ADJ_U*

* SOURCE EMISSION RATE SCALARS WHICH VARY DIURNALLY AND BY DAY OF WEEK (HRDOW7) *

SOURCE ID = L0013579 ; SOURCE TYPE = VOLUME :
 HOUR SCALAR HOUR SCALAR HOUR SCALAR HOUR SCALAR HOUR SCALAR
 HOUR SCALAR HOUR SCALAR HOUR SCALAR

DAY OF WEEK = MONDAY
 1 .0000E+00 2 .0000E+00 3 .0000E+00 4 .0000E+00 5 .0000E+00
 6 .0000E+00 7 .0000E+00 8 .1000E+01
 9 .1000E+01 10 .1000E+01 11 .1000E+01 12 .1000E+01 13 .1000E+01
 14 .1000E+01 15 .1000E+01 16 .0000E+00
 17 .0000E+00 18 .0000E+00 19 .0000E+00 20 .0000E+00 21 .0000E+00
 22 .0000E+00 23 .0000E+00 24 .0000E+00

DAY OF WEEK = TUESDAY
 1 .0000E+00 2 .0000E+00 3 .0000E+00 4 .0000E+00 5 .0000E+00
 6 .0000E+00 7 .0000E+00 8 .1000E+01
 9 .1000E+01 10 .1000E+01 11 .1000E+01 12 .1000E+01 13 .1000E+01
 14 .1000E+01 15 .1000E+01 16 .0000E+00
 17 .0000E+00 18 .0000E+00 19 .0000E+00 20 .0000E+00 21 .0000E+00
 22 .0000E+00 23 .0000E+00 24 .0000E+00

DAY OF WEEK = WEDNESDAY
 1 .0000E+00 2 .0000E+00 3 .0000E+00 4 .0000E+00 5 .0000E+00
 6 .0000E+00 7 .0000E+00 8 .1000E+01
 9 .1000E+01 10 .1000E+01 11 .1000E+01 12 .1000E+01 13 .1000E+01
 14 .1000E+01 15 .1000E+01 16 .0000E+00
 17 .0000E+00 18 .0000E+00 19 .0000E+00 20 .0000E+00 21 .0000E+00
 22 .0000E+00 23 .0000E+00 24 .0000E+00

DAY OF WEEK = THURSDAY
 1 .0000E+00 2 .0000E+00 3 .0000E+00 4 .0000E+00 5 .0000E+00
 6 .0000E+00 7 .0000E+00 8 .1000E+01
 9 .1000E+01 10 .1000E+01 11 .1000E+01 12 .1000E+01 13 .1000E+01
 14 .1000E+01 15 .1000E+01 16 .0000E+00
 17 .0000E+00 18 .0000E+00 19 .0000E+00 20 .0000E+00 21 .0000E+00
 22 .0000E+00 23 .0000E+00 24 .0000E+00

DAY OF WEEK = FRIDAY
 1 .0000E+00 2 .0000E+00 3 .0000E+00 4 .0000E+00 5 .0000E+00

6 .0000E+00 7 .0000E+00 8 .1000E+01
 9 .1000E+01 10 .1000E+01 11 .1000E+01 12 .1000E+01 13 .1000E+01
 14 .1000E+01 15 .1000E+01 16 .0000E+00
 17 .0000E+00 18 .0000E+00 19 .0000E+00 20 .0000E+00 21 .0000E+00
 22 .0000E+00 23 .0000E+00 24 .0000E+00

DAY OF WEEK = SATURDAY

1 .0000E+00 2 .0000E+00 3 .0000E+00 4 .0000E+00 5 .0000E+00
 6 .0000E+00 7 .0000E+00 8 .0000E+00
 9 .0000E+00 10 .0000E+00 11 .0000E+00 12 .0000E+00 13 .0000E+00
 14 .0000E+00 15 .0000E+00 16 .0000E+00
 17 .0000E+00 18 .0000E+00 19 .0000E+00 20 .0000E+00 21 .0000E+00
 22 .0000E+00 23 .0000E+00 24 .0000E+00

DAY OF WEEK = SUNDAY

1 .0000E+00 2 .0000E+00 3 .0000E+00 4 .0000E+00 5 .0000E+00
 6 .0000E+00 7 .0000E+00 8 .0000E+00
 9 .0000E+00 10 .0000E+00 11 .0000E+00 12 .0000E+00 13 .0000E+00
 14 .0000E+00 15 .0000E+00 16 .0000E+00
 17 .0000E+00 18 .0000E+00 19 .0000E+00 20 .0000E+00 21 .0000E+00
 22 .0000E+00 23 .0000E+00 24 .0000E+00

▲ *** AERMOD - VERSION 21112 *** *** Jurupa Willow Warehouse Construction
 *** 06/07/23
 *** AERMET - VERSION 16216 *** ***
 *** 12:59:54

PAGE 38

*** MODELOPTs: RegDFault CONC ELEV URBAN ADJ_U*

* SOURCE EMISSION RATE SCALARS WHICH VARY DIURNALLY AND BY DAY OF WEEK (HRDOW7) *

SOURCE ID = L0013580 ; SOURCE TYPE = VOLUME :
 HOUR SCALAR HOUR SCALAR HOUR SCALAR HOUR SCALAR
 HOUR SCALAR HOUR SCALAR HOUR SCALAR

DAY OF WEEK = MONDAY

1 .0000E+00 2 .0000E+00 3 .0000E+00 4 .0000E+00 5 .0000E+00
 6 .0000E+00 7 .0000E+00 8 .1000E+01
 9 .1000E+01 10 .1000E+01 11 .1000E+01 12 .1000E+01 13 .1000E+01
 14 .1000E+01 15 .1000E+01 16 .0000E+00
 17 .0000E+00 18 .0000E+00 19 .0000E+00 20 .0000E+00 21 .0000E+00
 22 .0000E+00 23 .0000E+00 24 .0000E+00

DAY OF WEEK = TUESDAY

1 .0000E+00 2 .0000E+00 3 .0000E+00 4 .0000E+00 5 .0000E+00
 6 .0000E+00 7 .0000E+00 8 .1000E+01
 9 .1000E+01 10 .1000E+01 11 .1000E+01 12 .1000E+01 13 .1000E+01
 14 .1000E+01 15 .1000E+01 16 .0000E+00
 17 .0000E+00 18 .0000E+00 19 .0000E+00 20 .0000E+00 21 .0000E+00
 22 .0000E+00 23 .0000E+00 24 .0000E+00

DAY OF WEEK = WEDNESDY

1 .0000E+00 2 .0000E+00 3 .0000E+00 4 .0000E+00 5 .0000E+00

6 .0000E+00 7 .0000E+00 8 .1000E+01
 9 .1000E+01 10 .1000E+01 11 .1000E+01 12 .1000E+01 13 .1000E+01
 14 .1000E+01 15 .1000E+01 16 .0000E+00
 17 .0000E+00 18 .0000E+00 19 .0000E+00 20 .0000E+00 21 .0000E+00
 22 .0000E+00 23 .0000E+00 24 .0000E+00

DAY OF WEEK = THURSDAY

1 .0000E+00 2 .0000E+00 3 .0000E+00 4 .0000E+00 5 .0000E+00
 6 .0000E+00 7 .0000E+00 8 .1000E+01
 9 .1000E+01 10 .1000E+01 11 .1000E+01 12 .1000E+01 13 .1000E+01
 14 .1000E+01 15 .1000E+01 16 .0000E+00
 17 .0000E+00 18 .0000E+00 19 .0000E+00 20 .0000E+00 21 .0000E+00
 22 .0000E+00 23 .0000E+00 24 .0000E+00

DAY OF WEEK = FRIDAY

1 .0000E+00 2 .0000E+00 3 .0000E+00 4 .0000E+00 5 .0000E+00
 6 .0000E+00 7 .0000E+00 8 .1000E+01
 9 .1000E+01 10 .1000E+01 11 .1000E+01 12 .1000E+01 13 .1000E+01
 14 .1000E+01 15 .1000E+01 16 .0000E+00
 17 .0000E+00 18 .0000E+00 19 .0000E+00 20 .0000E+00 21 .0000E+00
 22 .0000E+00 23 .0000E+00 24 .0000E+00

DAY OF WEEK = SATURDAY

1 .0000E+00 2 .0000E+00 3 .0000E+00 4 .0000E+00 5 .0000E+00
 6 .0000E+00 7 .0000E+00 8 .0000E+00
 9 .0000E+00 10 .0000E+00 11 .0000E+00 12 .0000E+00 13 .0000E+00
 14 .0000E+00 15 .0000E+00 16 .0000E+00
 17 .0000E+00 18 .0000E+00 19 .0000E+00 20 .0000E+00 21 .0000E+00
 22 .0000E+00 23 .0000E+00 24 .0000E+00

DAY OF WEEK = SUNDAY

1 .0000E+00 2 .0000E+00 3 .0000E+00 4 .0000E+00 5 .0000E+00
 6 .0000E+00 7 .0000E+00 8 .0000E+00
 9 .0000E+00 10 .0000E+00 11 .0000E+00 12 .0000E+00 13 .0000E+00
 14 .0000E+00 15 .0000E+00 16 .0000E+00
 17 .0000E+00 18 .0000E+00 19 .0000E+00 20 .0000E+00 21 .0000E+00
 22 .0000E+00 23 .0000E+00 24 .0000E+00

*** AERMOD - VERSION 21112 *** *** Jurupa Willow Warehouse Construction
 *** 06/07/23
 *** AERMET - VERSION 16216 *** ***
 *** 12:59:54

PAGE 39

*** MODELOPTs: RegDFault CONC ELEV URBAN ADJ_U*

* SOURCE EMISSION RATE SCALARS WHICH VARY DIURNALLY AND BY DAY OF WEEK (HRDOW7) *

SOURCE ID = L0013581 ; SOURCE TYPE = VOLUME ;
 HOUR SCALAR HOUR SCALAR HOUR SCALAR HOUR SCALAR HOUR SCALAR
 HOUR SCALAR HOUR SCALAR HOUR SCALAR

DAY OF WEEK = MONDAY

1 .0000E+00 2 .0000E+00 3 .0000E+00 4 .0000E+00 5 .0000E+00

6 .0000E+00 7 .0000E+00 8 .1000E+01
9 .1000E+01 10 .1000E+01 11 .1000E+01 12 .1000E+01 13 .1000E+01
14 .1000E+01 15 .1000E+01 16 .0000E+00
17 .0000E+00 18 .0000E+00 19 .0000E+00 20 .0000E+00 21 .0000E+00
22 .0000E+00 23 .0000E+00 24 .0000E+00

DAY OF WEEK = TUESDAY

1 .0000E+00 2 .0000E+00 3 .0000E+00 4 .0000E+00 5 .0000E+00
6 .0000E+00 7 .0000E+00 8 .1000E+01
9 .1000E+01 10 .1000E+01 11 .1000E+01 12 .1000E+01 13 .1000E+01
14 .1000E+01 15 .1000E+01 16 .0000E+00
17 .0000E+00 18 .0000E+00 19 .0000E+00 20 .0000E+00 21 .0000E+00
22 .0000E+00 23 .0000E+00 24 .0000E+00

DAY OF WEEK = WEDNESDAY

1 .0000E+00 2 .0000E+00 3 .0000E+00 4 .0000E+00 5 .0000E+00
6 .0000E+00 7 .0000E+00 8 .1000E+01
9 .1000E+01 10 .1000E+01 11 .1000E+01 12 .1000E+01 13 .1000E+01
14 .1000E+01 15 .1000E+01 16 .0000E+00
17 .0000E+00 18 .0000E+00 19 .0000E+00 20 .0000E+00 21 .0000E+00
22 .0000E+00 23 .0000E+00 24 .0000E+00

DAY OF WEEK = THURSDAY

1 .0000E+00 2 .0000E+00 3 .0000E+00 4 .0000E+00 5 .0000E+00
6 .0000E+00 7 .0000E+00 8 .1000E+01
9 .1000E+01 10 .1000E+01 11 .1000E+01 12 .1000E+01 13 .1000E+01
14 .1000E+01 15 .1000E+01 16 .0000E+00
17 .0000E+00 18 .0000E+00 19 .0000E+00 20 .0000E+00 21 .0000E+00
22 .0000E+00 23 .0000E+00 24 .0000E+00

DAY OF WEEK = FRIDAY

1 .0000E+00 2 .0000E+00 3 .0000E+00 4 .0000E+00 5 .0000E+00
6 .0000E+00 7 .0000E+00 8 .1000E+01
9 .1000E+01 10 .1000E+01 11 .1000E+01 12 .1000E+01 13 .1000E+01
14 .1000E+01 15 .1000E+01 16 .0000E+00
17 .0000E+00 18 .0000E+00 19 .0000E+00 20 .0000E+00 21 .0000E+00
22 .0000E+00 23 .0000E+00 24 .0000E+00

DAY OF WEEK = SATURDAY

1 .0000E+00 2 .0000E+00 3 .0000E+00 4 .0000E+00 5 .0000E+00
6 .0000E+00 7 .0000E+00 8 .0000E+00
9 .0000E+00 10 .0000E+00 11 .0000E+00 12 .0000E+00 13 .0000E+00
14 .0000E+00 15 .0000E+00 16 .0000E+00
17 .0000E+00 18 .0000E+00 19 .0000E+00 20 .0000E+00 21 .0000E+00
22 .0000E+00 23 .0000E+00 24 .0000E+00

DAY OF WEEK = SUNDAY

1 .0000E+00 2 .0000E+00 3 .0000E+00 4 .0000E+00 5 .0000E+00
6 .0000E+00 7 .0000E+00 8 .0000E+00
9 .0000E+00 10 .0000E+00 11 .0000E+00 12 .0000E+00 13 .0000E+00
14 .0000E+00 15 .0000E+00 16 .0000E+00
17 .0000E+00 18 .0000E+00 19 .0000E+00 20 .0000E+00 21 .0000E+00
22 .0000E+00 23 .0000E+00 24 .0000E+00

▲ *** AERMOD - VERSION 21112 *** *** Jurupa Willow Warehouse Construction
*** 06/07/23

*** AERMET - VERSION 16216 ***

12:59:54

14 .0000E+00 15 .0000E+00 16 .0000E+00
17 .0000E+00 18 .0000E+00 19 .0000E+00 20 .0000E+00 21 .0000E+00
22 .0000E+00 23 .0000E+00 24 .0000E+00

DAY OF WEEK = SUNDAY

1 .0000E+00 2 .0000E+00 3 .0000E+00 4 .0000E+00 5 .0000E+00
6 .0000E+00 7 .0000E+00 8 .0000E+00
9 .0000E+00 10 .0000E+00 11 .0000E+00 12 .0000E+00 13 .0000E+00
14 .0000E+00 15 .0000E+00 16 .0000E+00
17 .0000E+00 18 .0000E+00 19 .0000E+00 20 .0000E+00 21 .0000E+00
22 .0000E+00 23 .0000E+00 24 .0000E+00

▲ *** AERMOD - VERSION 21112 *** *** Jurupa Willow Warehouse Construction
*** 06/07/23

*** AERMET - VERSION 16216 *** ***
*** 12:59:54

PAGE 41

*** MODELOPTs: RegDFault CONC ELEV URBAN ADJ_U*

* SOURCE EMISSION RATE SCALARS WHICH VARY DIURNALLY AND BY DAY OF WEEK (HRDOW7) *

SOURCE ID = L0013583 ; SOURCE TYPE = VOLUME ;
HOUR SCALAR HOUR SCALAR HOUR SCALAR HOUR SCALAR HOUR SCALAR
HOUR SCALAR HOUR SCALAR HOUR SCALAR

DAY OF WEEK = MONDAY

1 .0000E+00 2 .0000E+00 3 .0000E+00 4 .0000E+00 5 .0000E+00
6 .0000E+00 7 .0000E+00 8 .1000E+01
9 .1000E+01 10 .1000E+01 11 .1000E+01 12 .1000E+01 13 .1000E+01
14 .1000E+01 15 .1000E+01 16 .0000E+00
17 .0000E+00 18 .0000E+00 19 .0000E+00 20 .0000E+00 21 .0000E+00
22 .0000E+00 23 .0000E+00 24 .0000E+00

DAY OF WEEK = TUESDAY

1 .0000E+00 2 .0000E+00 3 .0000E+00 4 .0000E+00 5 .0000E+00
6 .0000E+00 7 .0000E+00 8 .1000E+01
9 .1000E+01 10 .1000E+01 11 .1000E+01 12 .1000E+01 13 .1000E+01
14 .1000E+01 15 .1000E+01 16 .0000E+00
17 .0000E+00 18 .0000E+00 19 .0000E+00 20 .0000E+00 21 .0000E+00
22 .0000E+00 23 .0000E+00 24 .0000E+00

DAY OF WEEK = WEDNESDY

1 .0000E+00 2 .0000E+00 3 .0000E+00 4 .0000E+00 5 .0000E+00
6 .0000E+00 7 .0000E+00 8 .1000E+01
9 .1000E+01 10 .1000E+01 11 .1000E+01 12 .1000E+01 13 .1000E+01
14 .1000E+01 15 .1000E+01 16 .0000E+00
17 .0000E+00 18 .0000E+00 19 .0000E+00 20 .0000E+00 21 .0000E+00
22 .0000E+00 23 .0000E+00 24 .0000E+00

DAY OF WEEK = THURSDAY

1 .0000E+00 2 .0000E+00 3 .0000E+00 4 .0000E+00 5 .0000E+00
6 .0000E+00 7 .0000E+00 8 .1000E+01
9 .1000E+01 10 .1000E+01 11 .1000E+01 12 .1000E+01 13 .1000E+01

14 .1000E+01 15 .1000E+01 16 .0000E+00
17 .0000E+00 18 .0000E+00 19 .0000E+00 20 .0000E+00 21 .0000E+00
22 .0000E+00 23 .0000E+00 24 .0000E+00

DAY OF WEEK = FRIDAY

1 .0000E+00 2 .0000E+00 3 .0000E+00 4 .0000E+00 5 .0000E+00
6 .0000E+00 7 .0000E+00 8 .1000E+01
9 .1000E+01 10 .1000E+01 11 .1000E+01 12 .1000E+01 13 .1000E+01
14 .1000E+01 15 .1000E+01 16 .0000E+00
17 .0000E+00 18 .0000E+00 19 .0000E+00 20 .0000E+00 21 .0000E+00
22 .0000E+00 23 .0000E+00 24 .0000E+00

DAY OF WEEK = SATURDAY

1 .0000E+00 2 .0000E+00 3 .0000E+00 4 .0000E+00 5 .0000E+00
6 .0000E+00 7 .0000E+00 8 .0000E+00
9 .0000E+00 10 .0000E+00 11 .0000E+00 12 .0000E+00 13 .0000E+00
14 .0000E+00 15 .0000E+00 16 .0000E+00
17 .0000E+00 18 .0000E+00 19 .0000E+00 20 .0000E+00 21 .0000E+00
22 .0000E+00 23 .0000E+00 24 .0000E+00

DAY OF WEEK = SUNDAY

1 .0000E+00 2 .0000E+00 3 .0000E+00 4 .0000E+00 5 .0000E+00
6 .0000E+00 7 .0000E+00 8 .0000E+00
9 .0000E+00 10 .0000E+00 11 .0000E+00 12 .0000E+00 13 .0000E+00
14 .0000E+00 15 .0000E+00 16 .0000E+00
17 .0000E+00 18 .0000E+00 19 .0000E+00 20 .0000E+00 21 .0000E+00
22 .0000E+00 23 .0000E+00 24 .0000E+00

▲ *** AERMOD - VERSION 21112 *** *** Jurupa Willow Warehouse Construction
*** 06/07/23
*** AERMET - VERSION 16216 *** ***
*** 12:59:54

PAGE 42

*** MODELOPTs: RegDFAULT CONC ELEV URBAN ADJ_U*

* SOURCE EMISSION RATE SCALARS WHICH VARY DIURNALLY AND BY DAY OF WEEK (HRDOW7) *

SOURCE ID = L0013584 ; SOURCE TYPE = VOLUME ;
HOUR SCALAR HOUR SCALAR HOUR SCALAR HOUR SCALAR HOUR SCALAR
HOUR SCALAR HOUR SCALAR HOUR SCALAR

DAY OF WEEK = MONDAY

1 .0000E+00 2 .0000E+00 3 .0000E+00 4 .0000E+00 5 .0000E+00
6 .0000E+00 7 .0000E+00 8 .1000E+01
9 .1000E+01 10 .1000E+01 11 .1000E+01 12 .1000E+01 13 .1000E+01
14 .1000E+01 15 .1000E+01 16 .0000E+00
17 .0000E+00 18 .0000E+00 19 .0000E+00 20 .0000E+00 21 .0000E+00
22 .0000E+00 23 .0000E+00 24 .0000E+00

DAY OF WEEK = TUESDAY

1 .0000E+00 2 .0000E+00 3 .0000E+00 4 .0000E+00 5 .0000E+00
6 .0000E+00 7 .0000E+00 8 .1000E+01
9 .1000E+01 10 .1000E+01 11 .1000E+01 12 .1000E+01 13 .1000E+01

14 .1000E+01 15 .1000E+01 16 .0000E+00
17 .0000E+00 18 .0000E+00 19 .0000E+00 20 .0000E+00 21 .0000E+00
22 .0000E+00 23 .0000E+00 24 .0000E+00

DAY OF WEEK = WEDNESDY

1 .0000E+00 2 .0000E+00 3 .0000E+00 4 .0000E+00 5 .0000E+00
6 .0000E+00 7 .0000E+00 8 .1000E+01
9 .1000E+01 10 .1000E+01 11 .1000E+01 12 .1000E+01 13 .1000E+01
14 .1000E+01 15 .1000E+01 16 .0000E+00
17 .0000E+00 18 .0000E+00 19 .0000E+00 20 .0000E+00 21 .0000E+00
22 .0000E+00 23 .0000E+00 24 .0000E+00

DAY OF WEEK = THURSDAY

1 .0000E+00 2 .0000E+00 3 .0000E+00 4 .0000E+00 5 .0000E+00
6 .0000E+00 7 .0000E+00 8 .1000E+01
9 .1000E+01 10 .1000E+01 11 .1000E+01 12 .1000E+01 13 .1000E+01
14 .1000E+01 15 .1000E+01 16 .0000E+00
17 .0000E+00 18 .0000E+00 19 .0000E+00 20 .0000E+00 21 .0000E+00
22 .0000E+00 23 .0000E+00 24 .0000E+00

DAY OF WEEK = FRIDAY

1 .0000E+00 2 .0000E+00 3 .0000E+00 4 .0000E+00 5 .0000E+00
6 .0000E+00 7 .0000E+00 8 .1000E+01
9 .1000E+01 10 .1000E+01 11 .1000E+01 12 .1000E+01 13 .1000E+01
14 .1000E+01 15 .1000E+01 16 .0000E+00
17 .0000E+00 18 .0000E+00 19 .0000E+00 20 .0000E+00 21 .0000E+00
22 .0000E+00 23 .0000E+00 24 .0000E+00

DAY OF WEEK = SATURDAY

1 .0000E+00 2 .0000E+00 3 .0000E+00 4 .0000E+00 5 .0000E+00
6 .0000E+00 7 .0000E+00 8 .0000E+00
9 .0000E+00 10 .0000E+00 11 .0000E+00 12 .0000E+00 13 .0000E+00
14 .0000E+00 15 .0000E+00 16 .0000E+00
17 .0000E+00 18 .0000E+00 19 .0000E+00 20 .0000E+00 21 .0000E+00
22 .0000E+00 23 .0000E+00 24 .0000E+00

DAY OF WEEK = SUNDAY

1 .0000E+00 2 .0000E+00 3 .0000E+00 4 .0000E+00 5 .0000E+00
6 .0000E+00 7 .0000E+00 8 .0000E+00
9 .0000E+00 10 .0000E+00 11 .0000E+00 12 .0000E+00 13 .0000E+00
14 .0000E+00 15 .0000E+00 16 .0000E+00
17 .0000E+00 18 .0000E+00 19 .0000E+00 20 .0000E+00 21 .0000E+00
22 .0000E+00 23 .0000E+00 24 .0000E+00

▲ *** AERMOD - VERSION 21112 *** *** Jurupa Willow Warehouse Construction
*** 06/07/23

*** AERMET - VERSION 16216 *** ***
*** 12:59:54

PAGE 43

*** MODELOPTs: RegDEFAULT CONC ELEV URBAN ADJ_U*

* SOURCE EMISSION RATE SCALARS WHICH VARY DIURNALLY AND BY DAY OF WEEK (HRDOW7) *

SOURCE ID = L0013585 ; SOURCE TYPE = VOLUME ;
HOUR SCALAR HOUR SCALAR HOUR SCALAR HOUR SCALAR HOUR SCALAR

HOUR SCALAR HOUR SCALAR HOUR SCALAR

DAY OF WEEK = MONDAY
1 .0000E+00 2 .0000E+00 3 .0000E+00 4 .0000E+00 5 .0000E+00
6 .0000E+00 7 .0000E+00 8 .1000E+01
9 .1000E+01 10 .1000E+01 11 .1000E+01 12 .1000E+01 13 .1000E+01
14 .1000E+01 15 .1000E+01 16 .0000E+00
17 .0000E+00 18 .0000E+00 19 .0000E+00 20 .0000E+00 21 .0000E+00
22 .0000E+00 23 .0000E+00 24 .0000E+00

DAY OF WEEK = TUESDAY
1 .0000E+00 2 .0000E+00 3 .0000E+00 4 .0000E+00 5 .0000E+00
6 .0000E+00 7 .0000E+00 8 .1000E+01
9 .1000E+01 10 .1000E+01 11 .1000E+01 12 .1000E+01 13 .1000E+01
14 .1000E+01 15 .1000E+01 16 .0000E+00
17 .0000E+00 18 .0000E+00 19 .0000E+00 20 .0000E+00 21 .0000E+00
22 .0000E+00 23 .0000E+00 24 .0000E+00

DAY OF WEEK = WEDNESDY
1 .0000E+00 2 .0000E+00 3 .0000E+00 4 .0000E+00 5 .0000E+00
6 .0000E+00 7 .0000E+00 8 .1000E+01
9 .1000E+01 10 .1000E+01 11 .1000E+01 12 .1000E+01 13 .1000E+01
14 .1000E+01 15 .1000E+01 16 .0000E+00
17 .0000E+00 18 .0000E+00 19 .0000E+00 20 .0000E+00 21 .0000E+00
22 .0000E+00 23 .0000E+00 24 .0000E+00

DAY OF WEEK = THURSDAY
1 .0000E+00 2 .0000E+00 3 .0000E+00 4 .0000E+00 5 .0000E+00
6 .0000E+00 7 .0000E+00 8 .1000E+01
9 .1000E+01 10 .1000E+01 11 .1000E+01 12 .1000E+01 13 .1000E+01
14 .1000E+01 15 .1000E+01 16 .0000E+00
17 .0000E+00 18 .0000E+00 19 .0000E+00 20 .0000E+00 21 .0000E+00
22 .0000E+00 23 .0000E+00 24 .0000E+00

DAY OF WEEK = FRIDAY
1 .0000E+00 2 .0000E+00 3 .0000E+00 4 .0000E+00 5 .0000E+00
6 .0000E+00 7 .0000E+00 8 .1000E+01
9 .1000E+01 10 .1000E+01 11 .1000E+01 12 .1000E+01 13 .1000E+01
14 .1000E+01 15 .1000E+01 16 .0000E+00
17 .0000E+00 18 .0000E+00 19 .0000E+00 20 .0000E+00 21 .0000E+00
22 .0000E+00 23 .0000E+00 24 .0000E+00

DAY OF WEEK = SATURDAY
1 .0000E+00 2 .0000E+00 3 .0000E+00 4 .0000E+00 5 .0000E+00
6 .0000E+00 7 .0000E+00 8 .0000E+00
9 .0000E+00 10 .0000E+00 11 .0000E+00 12 .0000E+00 13 .0000E+00
14 .0000E+00 15 .0000E+00 16 .0000E+00
17 .0000E+00 18 .0000E+00 19 .0000E+00 20 .0000E+00 21 .0000E+00
22 .0000E+00 23 .0000E+00 24 .0000E+00

DAY OF WEEK = SUNDAY
1 .0000E+00 2 .0000E+00 3 .0000E+00 4 .0000E+00 5 .0000E+00
6 .0000E+00 7 .0000E+00 8 .0000E+00
9 .0000E+00 10 .0000E+00 11 .0000E+00 12 .0000E+00 13 .0000E+00
14 .0000E+00 15 .0000E+00 16 .0000E+00
17 .0000E+00 18 .0000E+00 19 .0000E+00 20 .0000E+00 21 .0000E+00

22 .0000E+00 23 .0000E+00 24 .0000E+00
 *** AERMOD - VERSION 21112 *** *** Jurupa Willow Warehouse Construction
 *** 06/07/23
 *** AERMET - VERSION 16216 *** ***
 *** 12:59:54

PAGE 44

*** MODELOPTs: RegDEFAULT CONC ELEV URBAN ADJ_U*

* SOURCE EMISSION RATE SCALARS WHICH VARY DIURNALLY AND BY DAY OF WEEK (HRDOW7) *

SOURCE ID = L0013586 ; SOURCE TYPE = VOLUME :
 HOUR SCALAR HOUR SCALAR HOUR SCALAR HOUR SCALAR HOUR SCALAR
 HOUR SCALAR HOUR SCALAR HOUR SCALAR

DAY OF WEEK = MONDAY											
1	.0000E+00	2	.0000E+00	3	.0000E+00	4	.0000E+00	5	.0000E+00	6	.0000E+00
7	.0000E+00	8	.1000E+01	9	.1000E+01	10	.1000E+01	11	.1000E+01	12	.1000E+01
13	.1000E+01	14	.1000E+01	15	.1000E+01	16	.0000E+00	17	.0000E+00	18	.0000E+00
19	.0000E+00	20	.0000E+00	21	.0000E+00	22	.0000E+00	23	.0000E+00	24	.0000E+00
DAY OF WEEK = TUESDAY											
1	.0000E+00	2	.0000E+00	3	.0000E+00	4	.0000E+00	5	.0000E+00	6	.0000E+00
7	.0000E+00	8	.1000E+01	9	.1000E+01	10	.1000E+01	11	.1000E+01	12	.1000E+01
13	.1000E+01	14	.1000E+01	15	.1000E+01	16	.0000E+00	17	.0000E+00	18	.0000E+00
19	.0000E+00	20	.0000E+00	21	.0000E+00	22	.0000E+00	23	.0000E+00	24	.0000E+00
DAY OF WEEK = WEDNESDY											
1	.0000E+00	2	.0000E+00	3	.0000E+00	4	.0000E+00	5	.0000E+00	6	.0000E+00
7	.0000E+00	8	.1000E+01	9	.1000E+01	10	.1000E+01	11	.1000E+01	12	.1000E+01
13	.1000E+01	14	.1000E+01	15	.1000E+01	16	.0000E+00	17	.0000E+00	18	.0000E+00
19	.0000E+00	20	.0000E+00	21	.0000E+00	22	.0000E+00	23	.0000E+00	24	.0000E+00
DAY OF WEEK = THURSDAY											
1	.0000E+00	2	.0000E+00	3	.0000E+00	4	.0000E+00	5	.0000E+00	6	.0000E+00
7	.0000E+00	8	.1000E+01	9	.1000E+01	10	.1000E+01	11	.1000E+01	12	.1000E+01
13	.1000E+01	14	.1000E+01	15	.1000E+01	16	.0000E+00	17	.0000E+00	18	.0000E+00
19	.0000E+00	20	.0000E+00	21	.0000E+00	22	.0000E+00	23	.0000E+00	24	.0000E+00
DAY OF WEEK = FRIDAY											
1	.0000E+00	2	.0000E+00	3	.0000E+00	4	.0000E+00	5	.0000E+00	6	.0000E+00
7	.0000E+00	8	.1000E+01	9	.1000E+01	10	.1000E+01	11	.1000E+01	12	.1000E+01
13	.1000E+01	14	.1000E+01	15	.1000E+01	16	.0000E+00	17	.0000E+00	18	.0000E+00
19	.0000E+00	20	.0000E+00	21	.0000E+00	22	.0000E+00	23	.0000E+00	24	.0000E+00

22 .0000E+00 23 .0000E+00 24 .0000E+00
 DAY OF WEEK = SATURDAY
 1 .0000E+00 2 .0000E+00 3 .0000E+00 4 .0000E+00 5 .0000E+00
 6 .0000E+00 7 .0000E+00 8 .0000E+00
 9 .0000E+00 10 .0000E+00 11 .0000E+00 12 .0000E+00 13 .0000E+00
 14 .0000E+00 15 .0000E+00 16 .0000E+00
 17 .0000E+00 18 .0000E+00 19 .0000E+00 20 .0000E+00 21 .0000E+00
 22 .0000E+00 23 .0000E+00 24 .0000E+00

DAY OF WEEK = SUNDAY
 1 .0000E+00 2 .0000E+00 3 .0000E+00 4 .0000E+00 5 .0000E+00
 6 .0000E+00 7 .0000E+00 8 .0000E+00
 9 .0000E+00 10 .0000E+00 11 .0000E+00 12 .0000E+00 13 .0000E+00
 14 .0000E+00 15 .0000E+00 16 .0000E+00
 17 .0000E+00 18 .0000E+00 19 .0000E+00 20 .0000E+00 21 .0000E+00
 22 .0000E+00 23 .0000E+00 24 .0000E+00

*** AERMOD - VERSION 21112 *** *** Jurupa Willow Warehouse Construction

 06/07/23
 *** AERMET - VERSION 16216 *** ***

 12:59:54

PAGE 45

*** MODELOPTs: RegDFault CONC ELEV URBAN ADJ_U*

* SOURCE EMISSION RATE SCALARS WHICH VARY DIURNALLY AND BY DAY OF WEEK (HRDOW7) *

SOURCE ID = L0013587 ; SOURCE TYPE = VOLUME :
 HOUR SCALAR HOUR SCALAR HOUR SCALAR HOUR SCALAR
 HOUR SCALAR HOUR SCALAR HOUR SCALAR

DAY OF WEEK = MONDAY
 1 .0000E+00 2 .0000E+00 3 .0000E+00 4 .0000E+00 5 .0000E+00
 6 .0000E+00 7 .0000E+00 8 .1000E+01
 9 .1000E+01 10 .1000E+01 11 .1000E+01 12 .1000E+01 13 .1000E+01
 14 .1000E+01 15 .1000E+01 16 .0000E+00
 17 .0000E+00 18 .0000E+00 19 .0000E+00 20 .0000E+00 21 .0000E+00
 22 .0000E+00 23 .0000E+00 24 .0000E+00

DAY OF WEEK = TUESDAY
 1 .0000E+00 2 .0000E+00 3 .0000E+00 4 .0000E+00 5 .0000E+00
 6 .0000E+00 7 .0000E+00 8 .1000E+01
 9 .1000E+01 10 .1000E+01 11 .1000E+01 12 .1000E+01 13 .1000E+01
 14 .1000E+01 15 .1000E+01 16 .0000E+00
 17 .0000E+00 18 .0000E+00 19 .0000E+00 20 .0000E+00 21 .0000E+00
 22 .0000E+00 23 .0000E+00 24 .0000E+00

DAY OF WEEK = WEDNESDAY
 1 .0000E+00 2 .0000E+00 3 .0000E+00 4 .0000E+00 5 .0000E+00
 6 .0000E+00 7 .0000E+00 8 .1000E+01
 9 .1000E+01 10 .1000E+01 11 .1000E+01 12 .1000E+01 13 .1000E+01
 14 .1000E+01 15 .1000E+01 16 .0000E+00
 17 .0000E+00 18 .0000E+00 19 .0000E+00 20 .0000E+00 21 .0000E+00

22 .0000E+00 23 .0000E+00 24 .0000E+00

DAY OF WEEK = THURSDAY

1 .0000E+00 2 .0000E+00 3 .0000E+00 4 .0000E+00 5 .0000E+00

6 .0000E+00 7 .0000E+00 8 .1000E+01

9 .1000E+01 10 .1000E+01 11 .1000E+01 12 .1000E+01 13 .1000E+01

14 .1000E+01 15 .1000E+01 16 .0000E+00

17 .0000E+00 18 .0000E+00 19 .0000E+00 20 .0000E+00 21 .0000E+00

22 .0000E+00 23 .0000E+00 24 .0000E+00

DAY OF WEEK = FRIDAY

1 .0000E+00 2 .0000E+00 3 .0000E+00 4 .0000E+00 5 .0000E+00

6 .0000E+00 7 .0000E+00 8 .1000E+01

9 .1000E+01 10 .1000E+01 11 .1000E+01 12 .1000E+01 13 .1000E+01

14 .1000E+01 15 .1000E+01 16 .0000E+00

17 .0000E+00 18 .0000E+00 19 .0000E+00 20 .0000E+00 21 .0000E+00

22 .0000E+00 23 .0000E+00 24 .0000E+00

DAY OF WEEK = SATURDAY

1 .0000E+00 2 .0000E+00 3 .0000E+00 4 .0000E+00 5 .0000E+00

6 .0000E+00 7 .0000E+00 8 .0000E+00

9 .0000E+00 10 .0000E+00 11 .0000E+00 12 .0000E+00 13 .0000E+00

14 .0000E+00 15 .0000E+00 16 .0000E+00

17 .0000E+00 18 .0000E+00 19 .0000E+00 20 .0000E+00 21 .0000E+00

22 .0000E+00 23 .0000E+00 24 .0000E+00

DAY OF WEEK = SUNDAY

1 .0000E+00 2 .0000E+00 3 .0000E+00 4 .0000E+00 5 .0000E+00

6 .0000E+00 7 .0000E+00 8 .0000E+00

9 .0000E+00 10 .0000E+00 11 .0000E+00 12 .0000E+00 13 .0000E+00

14 .0000E+00 15 .0000E+00 16 .0000E+00

17 .0000E+00 18 .0000E+00 19 .0000E+00 20 .0000E+00 21 .0000E+00

22 .0000E+00 23 .0000E+00 24 .0000E+00

▲ *** AERMOD - VERSION 21112 *** *** Jurupa Willow Warehouse Construction

*** 06/07/23

*** AERMET - VERSION 16216 ***

*** 12:59:54

PAGE 46

*** MODELOPTs: RegDFault CONC ELEV URBAN ADJ_U*

* SOURCE EMISSION RATE SCALARS WHICH VARY DIURNALLY AND BY DAY OF WEEK (HRDOW7) *

SOURCE ID = L0013588 ; SOURCE TYPE = VOLUME :

HRDOW7 HOUR SCALAR HOUR SCALAR HOUR SCALAR HOUR SCALAR HOUR SCALAR

HRDOW7 HOUR SCALAR HOUR SCALAR HOUR SCALAR

DAY OF WEEK = MONDAY

1 .0000E+00 2 .0000E+00 3 .0000E+00 4 .0000E+00 5 .0000E+00

6 .0000E+00 7 .0000E+00 8 .1000E+01

9 .1000E+01 10 .1000E+01 11 .1000E+01 12 .1000E+01 13 .1000E+01

14 .1000E+01 15 .1000E+01 16 .0000E+00

17 .0000E+00 18 .0000E+00 19 .0000E+00 20 .0000E+00 21 .0000E+00

22 .0000E+00 23 .0000E+00 24 .0000E+00

DAY OF WEEK = TUESDAY

1 .0000E+00 2 .0000E+00 3 .0000E+00 4 .0000E+00 5 .0000E+00

6 .0000E+00 7 .0000E+00 8 .1000E+01

9 .1000E+01 10 .1000E+01 11 .1000E+01 12 .1000E+01 13 .1000E+01

14 .1000E+01 15 .1000E+01 16 .0000E+00

17 .0000E+00 18 .0000E+00 19 .0000E+00 20 .0000E+00 21 .0000E+00

22 .0000E+00 23 .0000E+00 24 .0000E+00

DAY OF WEEK = WEDNESDY

1 .0000E+00 2 .0000E+00 3 .0000E+00 4 .0000E+00 5 .0000E+00

6 .0000E+00 7 .0000E+00 8 .1000E+01

9 .1000E+01 10 .1000E+01 11 .1000E+01 12 .1000E+01 13 .1000E+01

14 .1000E+01 15 .1000E+01 16 .0000E+00

17 .0000E+00 18 .0000E+00 19 .0000E+00 20 .0000E+00 21 .0000E+00

22 .0000E+00 23 .0000E+00 24 .0000E+00

DAY OF WEEK = THURSDAY

1 .0000E+00 2 .0000E+00 3 .0000E+00 4 .0000E+00 5 .0000E+00

6 .0000E+00 7 .0000E+00 8 .1000E+01

9 .1000E+01 10 .1000E+01 11 .1000E+01 12 .1000E+01 13 .1000E+01

14 .1000E+01 15 .1000E+01 16 .0000E+00

17 .0000E+00 18 .0000E+00 19 .0000E+00 20 .0000E+00 21 .0000E+00

22 .0000E+00 23 .0000E+00 24 .0000E+00

DAY OF WEEK = FRI DAY

1 .0000E+00 2 .0000E+00 3 .0000E+00 4 .0000E+00 5 .0000E+00

6 .0000E+00 7 .0000E+00 8 .1000E+01

9 .1000E+01 10 .1000E+01 11 .1000E+01 12 .1000E+01 13 .1000E+01

14 .1000E+01 15 .1000E+01 16 .0000E+00

17 .0000E+00 18 .0000E+00 19 .0000E+00 20 .0000E+00 21 .0000E+00

22 .0000E+00 23 .0000E+00 24 .0000E+00

DAY OF WEEK = SATURDAY

1 .0000E+00 2 .0000E+00 3 .0000E+00 4 .0000E+00 5 .0000E+00

6 .0000E+00 7 .0000E+00 8 .0000E+00

9 .0000E+00 10 .0000E+00 11 .0000E+00 12 .0000E+00 13 .0000E+00

14 .0000E+00 15 .0000E+00 16 .0000E+00

17 .0000E+00 18 .0000E+00 19 .0000E+00 20 .0000E+00 21 .0000E+00

22 .0000E+00 23 .0000E+00 24 .0000E+00

DAY OF WEEK = SUNDAY

1 .0000E+00 2 .0000E+00 3 .0000E+00 4 .0000E+00 5 .0000E+00

6 .0000E+00 7 .0000E+00 8 .0000E+00

9 .0000E+00 10 .0000E+00 11 .0000E+00 12 .0000E+00 13 .0000E+00

14 .0000E+00 15 .0000E+00 16 .0000E+00

17 .0000E+00 18 .0000E+00 19 .0000E+00 20 .0000E+00 21 .0000E+00

22 .0000E+00 23 .0000E+00 24 .0000E+00

▲ *** AERMOD - VERSION 21112 *** *** Jurupa Willow Warehouse Construction

*** 06/07/23

*** AERMET - VERSION 16216 ***

*** 12:59:54

* SOURCE EMISSION RATE SCALARS WHICH VARY DIURNALLY AND BY DAY OF WEEK (HRDOW7) *

SOURCE ID = L0013589		; SOURCE TYPE = VOLUME		:							
HOUR	SCALAR	HOUR	SCALAR	HOUR	SCALAR	HOUR	SCALAR	HOUR	SCALAR		

DAY OF WEEK = MONDAY											
1	.0000E+00	2	.0000E+00	3	.0000E+00	4	.0000E+00	5	.0000E+00		
6	.0000E+00	7	.0000E+00	8	.1000E+01						
9	.1000E+01	10	.1000E+01	11	.1000E+01	12	.1000E+01	13	.1000E+01		
14	.1000E+01	15	.1000E+01	16	.0000E+00						
17	.0000E+00	18	.0000E+00	19	.0000E+00	20	.0000E+00	21	.0000E+00		
22	.0000E+00	23	.0000E+00	24	.0000E+00						
DAY OF WEEK = TUESDAY											
1	.0000E+00	2	.0000E+00	3	.0000E+00	4	.0000E+00	5	.0000E+00		
6	.0000E+00	7	.0000E+00	8	.1000E+01						
9	.1000E+01	10	.1000E+01	11	.1000E+01	12	.1000E+01	13	.1000E+01		
14	.1000E+01	15	.1000E+01	16	.0000E+00						
17	.0000E+00	18	.0000E+00	19	.0000E+00	20	.0000E+00	21	.0000E+00		
22	.0000E+00	23	.0000E+00	24	.0000E+00						
DAY OF WEEK = WEDNESDY											
1	.0000E+00	2	.0000E+00	3	.0000E+00	4	.0000E+00	5	.0000E+00		
6	.0000E+00	7	.0000E+00	8	.1000E+01						
9	.1000E+01	10	.1000E+01	11	.1000E+01	12	.1000E+01	13	.1000E+01		
14	.1000E+01	15	.1000E+01	16	.0000E+00						
17	.0000E+00	18	.0000E+00	19	.0000E+00	20	.0000E+00	21	.0000E+00		
22	.0000E+00	23	.0000E+00	24	.0000E+00						
DAY OF WEEK = THURSDAY											
1	.0000E+00	2	.0000E+00	3	.0000E+00	4	.0000E+00	5	.0000E+00		
6	.0000E+00	7	.0000E+00	8	.1000E+01						
9	.1000E+01	10	.1000E+01	11	.1000E+01	12	.1000E+01	13	.1000E+01		
14	.1000E+01	15	.1000E+01	16	.0000E+00						
17	.0000E+00	18	.0000E+00	19	.0000E+00	20	.0000E+00	21	.0000E+00		
22	.0000E+00	23	.0000E+00	24	.0000E+00						
DAY OF WEEK = FRI DAY											
1	.0000E+00	2	.0000E+00	3	.0000E+00	4	.0000E+00	5	.0000E+00		
6	.0000E+00	7	.0000E+00	8	.1000E+01						
9	.1000E+01	10	.1000E+01	11	.1000E+01	12	.1000E+01	13	.1000E+01		
14	.1000E+01	15	.1000E+01	16	.0000E+00						
17	.0000E+00	18	.0000E+00	19	.0000E+00	20	.0000E+00	21	.0000E+00		
22	.0000E+00	23	.0000E+00	24	.0000E+00						
DAY OF WEEK = SATURDAY											
1	.0000E+00	2	.0000E+00	3	.0000E+00	4	.0000E+00	5	.0000E+00		
6	.0000E+00	7	.0000E+00	8	.0000E+00						
9	.0000E+00	10	.0000E+00	11	.0000E+00	12	.0000E+00	13	.0000E+00		
14	.0000E+00	15	.0000E+00	16	.0000E+00						
17	.0000E+00	18	.0000E+00	19	.0000E+00	20	.0000E+00	21	.0000E+00		
22	.0000E+00	23	.0000E+00	24	.0000E+00						
DAY OF WEEK = SUNDAY											

1 .0000E+00 2 .0000E+00 3 .0000E+00 4 .0000E+00 5 .0000E+00
6 .0000E+00 7 .0000E+00 8 .0000E+00
9 .0000E+00 10 .0000E+00 11 .0000E+00 12 .0000E+00 13 .0000E+00
14 .0000E+00 15 .0000E+00 16 .0000E+00
17 .0000E+00 18 .0000E+00 19 .0000E+00 20 .0000E+00 21 .0000E+00
22 .0000E+00 23 .0000E+00 24 .0000E+00

*** AERMOD - VERSION 21112 *** *** Jurupa Willow Warehouse Construction
*** ***
06/07/23
*** AERMET - VERSION 16216 *** ***
*** ***
12:59:54

PAGE 48

*** MODELOPTs: RegDFault CONC ELEV URBAN ADJ_U*

* SOURCE EMISSION RATE SCALARS WHICH VARY DIURNALLY AND BY DAY OF WEEK (HRDOW7) *

SOURCE ID = L0013590 ; SOURCE TYPE = VOLUME ;
HOUR SCALAR HOUR SCALAR HOUR SCALAR HOUR SCALAR HOUR SCALAR
HOUR SCALAR HOUR SCALAR HOUR SCALAR

DAY OF WEEK = MONDAY
1 .0000E+00 2 .0000E+00 3 .0000E+00 4 .0000E+00 5 .0000E+00
6 .0000E+00 7 .0000E+00 8 .1000E+01
9 .1000E+01 10 .1000E+01 11 .1000E+01 12 .1000E+01 13 .1000E+01
14 .1000E+01 15 .1000E+01 16 .0000E+00
17 .0000E+00 18 .0000E+00 19 .0000E+00 20 .0000E+00 21 .0000E+00
22 .0000E+00 23 .0000E+00 24 .0000E+00

DAY OF WEEK = TUESDAY
1 .0000E+00 2 .0000E+00 3 .0000E+00 4 .0000E+00 5 .0000E+00
6 .0000E+00 7 .0000E+00 8 .1000E+01
9 .1000E+01 10 .1000E+01 11 .1000E+01 12 .1000E+01 13 .1000E+01
14 .1000E+01 15 .1000E+01 16 .0000E+00
17 .0000E+00 18 .0000E+00 19 .0000E+00 20 .0000E+00 21 .0000E+00
22 .0000E+00 23 .0000E+00 24 .0000E+00

DAY OF WEEK = WEDNESDY
1 .0000E+00 2 .0000E+00 3 .0000E+00 4 .0000E+00 5 .0000E+00
6 .0000E+00 7 .0000E+00 8 .1000E+01
9 .1000E+01 10 .1000E+01 11 .1000E+01 12 .1000E+01 13 .1000E+01
14 .1000E+01 15 .1000E+01 16 .0000E+00
17 .0000E+00 18 .0000E+00 19 .0000E+00 20 .0000E+00 21 .0000E+00
22 .0000E+00 23 .0000E+00 24 .0000E+00

DAY OF WEEK = THURSDAY
1 .0000E+00 2 .0000E+00 3 .0000E+00 4 .0000E+00 5 .0000E+00
6 .0000E+00 7 .0000E+00 8 .1000E+01
9 .1000E+01 10 .1000E+01 11 .1000E+01 12 .1000E+01 13 .1000E+01
14 .1000E+01 15 .1000E+01 16 .0000E+00
17 .0000E+00 18 .0000E+00 19 .0000E+00 20 .0000E+00 21 .0000E+00
22 .0000E+00 23 .0000E+00 24 .0000E+00

DAY OF WEEK = FRIDAY

1	.0000E+00	2	.0000E+00	3	.0000E+00	4	.0000E+00	5	.0000E+00
6	.0000E+00	7	.0000E+00	8	.1000E+01				
	9 .1000E+01	10	.1000E+01	11	.1000E+01	12	.1000E+01	13	.1000E+01
14	.1000E+01	15	.1000E+01	16	.0000E+00				
	17 .0000E+00	18	.0000E+00	19	.0000E+00	20	.0000E+00	21	.0000E+00
22	.0000E+00	23	.0000E+00	24	.0000E+00				

DAY OF WEEK = SATURDAY

1	.0000E+00	2	.0000E+00	3	.0000E+00	4	.0000E+00	5	.0000E+00
6	.0000E+00	7	.0000E+00	8	.0000E+00				
	9 .0000E+00	10	.0000E+00	11	.0000E+00	12	.0000E+00	13	.0000E+00
14	.0000E+00	15	.0000E+00	16	.0000E+00				
	17 .0000E+00	18	.0000E+00	19	.0000E+00	20	.0000E+00	21	.0000E+00
22	.0000E+00	23	.0000E+00	24	.0000E+00				

DAY OF WEEK = SUNDAY

1	.0000E+00	2	.0000E+00	3	.0000E+00	4	.0000E+00	5	.0000E+00
6	.0000E+00	7	.0000E+00	8	.0000E+00				
	9 .0000E+00	10	.0000E+00	11	.0000E+00	12	.0000E+00	13	.0000E+00
14	.0000E+00	15	.0000E+00	16	.0000E+00				
	17 .0000E+00	18	.0000E+00	19	.0000E+00	20	.0000E+00	21	.0000E+00
22	.0000E+00	23	.0000E+00	24	.0000E+00				

*** AERMOD - VERSION 21112 *** *** Jurupa Willow Warehouse Construction
 *** 06/07/23

*** AERMET - VERSION 16216 *** ***
 *** 12:59:54

PAGE 49

*** MODELOPTs: RegDFAULT CONC ELEV URBAN ADJ_U*

* SOURCE EMISSION RATE SCALARS WHICH VARY DIURNALLY AND BY DAY OF WEEK (HRDOW7) *

SOURCE ID = L0013591 ; SOURCE TYPE = VOLUME ;
 HOUR SCALAR HOUR SCALAR HOUR SCALAR HOUR SCALAR
 HOUR SCALAR HOUR SCALAR HOUR SCALAR

DAY OF WEEK = MONDAY

1	.0000E+00	2	.0000E+00	3	.0000E+00	4	.0000E+00	5	.0000E+00
6	.0000E+00	7	.0000E+00	8	.1000E+01				
	9 .1000E+01	10	.1000E+01	11	.1000E+01	12	.1000E+01	13	.1000E+01
14	.1000E+01	15	.1000E+01	16	.0000E+00				
	17 .0000E+00	18	.0000E+00	19	.0000E+00	20	.0000E+00	21	.0000E+00
22	.0000E+00	23	.0000E+00	24	.0000E+00				

DAY OF WEEK = TUESDAY

1	.0000E+00	2	.0000E+00	3	.0000E+00	4	.0000E+00	5	.0000E+00
6	.0000E+00	7	.0000E+00	8	.1000E+01				
	9 .1000E+01	10	.1000E+01	11	.1000E+01	12	.1000E+01	13	.1000E+01
14	.1000E+01	15	.1000E+01	16	.0000E+00				
	17 .0000E+00	18	.0000E+00	19	.0000E+00	20	.0000E+00	21	.0000E+00
22	.0000E+00	23	.0000E+00	24	.0000E+00				

DAY OF WEEK = WEDNESDY

1 .0000E+00 2 .0000E+00 3 .0000E+00 4 .0000E+00 5 .0000E+00
 6 .0000E+00 7 .0000E+00 8 .1000E+01
 9 .1000E+01 10 .1000E+01 11 .1000E+01 12 .1000E+01 13 .1000E+01
 14 .1000E+01 15 .1000E+01 16 .0000E+00
 17 .0000E+00 18 .0000E+00 19 .0000E+00 20 .0000E+00 21 .0000E+00
 22 .0000E+00 23 .0000E+00 24 .0000E+00

DAY OF WEEK = THURSDAY

1 .0000E+00 2 .0000E+00 3 .0000E+00 4 .0000E+00 5 .0000E+00
 6 .0000E+00 7 .0000E+00 8 .1000E+01
 9 .1000E+01 10 .1000E+01 11 .1000E+01 12 .1000E+01 13 .1000E+01
 14 .1000E+01 15 .1000E+01 16 .0000E+00
 17 .0000E+00 18 .0000E+00 19 .0000E+00 20 .0000E+00 21 .0000E+00
 22 .0000E+00 23 .0000E+00 24 .0000E+00

DAY OF WEEK = FRIDAY

1 .0000E+00 2 .0000E+00 3 .0000E+00 4 .0000E+00 5 .0000E+00
 6 .0000E+00 7 .0000E+00 8 .1000E+01
 9 .1000E+01 10 .1000E+01 11 .1000E+01 12 .1000E+01 13 .1000E+01
 14 .1000E+01 15 .1000E+01 16 .0000E+00
 17 .0000E+00 18 .0000E+00 19 .0000E+00 20 .0000E+00 21 .0000E+00
 22 .0000E+00 23 .0000E+00 24 .0000E+00

DAY OF WEEK = SATURDAY

1 .0000E+00 2 .0000E+00 3 .0000E+00 4 .0000E+00 5 .0000E+00
 6 .0000E+00 7 .0000E+00 8 .0000E+00
 9 .0000E+00 10 .0000E+00 11 .0000E+00 12 .0000E+00 13 .0000E+00
 14 .0000E+00 15 .0000E+00 16 .0000E+00
 17 .0000E+00 18 .0000E+00 19 .0000E+00 20 .0000E+00 21 .0000E+00
 22 .0000E+00 23 .0000E+00 24 .0000E+00

DAY OF WEEK = SUNDAY

1 .0000E+00 2 .0000E+00 3 .0000E+00 4 .0000E+00 5 .0000E+00
 6 .0000E+00 7 .0000E+00 8 .0000E+00
 9 .0000E+00 10 .0000E+00 11 .0000E+00 12 .0000E+00 13 .0000E+00
 14 .0000E+00 15 .0000E+00 16 .0000E+00
 17 .0000E+00 18 .0000E+00 19 .0000E+00 20 .0000E+00 21 .0000E+00
 22 .0000E+00 23 .0000E+00 24 .0000E+00

*** AERMOD - VERSION 21112 *** *** Jurupa Willow Warehouse Construction
 *** 06/07/23

*** AERMET - VERSION 16216 *** ***
 *** 12:59:54

PAGE 50

*** MODELOPTs: RegDEFAULT CONC ELEV URBAN ADJ_U*

* SOURCE EMISSION RATE SCALARS WHICH VARY DIURNALLY AND BY DAY OF WEEK (HRDOW7) *

SOURCE ID = L0013592 ; SOURCE TYPE = VOLUME ;
 HOUR SCALAR HOUR SCALAR HOUR SCALAR HOUR SCALAR HOUR SCALAR
 HOUR SCALAR HOUR SCALAR HOUR SCALAR

DAY OF WEEK = MONDAY

1	.0000E+00	2	.0000E+00	3	.0000E+00	4	.0000E+00	5	.0000E+00
6	.0000E+00	7	.0000E+00	8	.1000E+01				
	9 .1000E+01	10 .1000E+01	11 .1000E+01	12 .1000E+01	13 .1000E+01				
14	.1000E+01	15 .1000E+01	16 .0000E+00						
	17 .0000E+00	18 .0000E+00	19 .0000E+00	20 .0000E+00	21 .0000E+00				
22	.0000E+00	23 .0000E+00	24 .0000E+00						

DAY OF WEEK = TUESDAY

1	.0000E+00	2	.0000E+00	3	.0000E+00	4	.0000E+00	5	.0000E+00
6	.0000E+00	7 .0000E+00	8 .1000E+01						
	9 .1000E+01	10 .1000E+01	11 .1000E+01	12 .1000E+01	13 .1000E+01				
14	.1000E+01	15 .1000E+01	16 .0000E+00						
	17 .0000E+00	18 .0000E+00	19 .0000E+00	20 .0000E+00	21 .0000E+00				
22	.0000E+00	23 .0000E+00	24 .0000E+00						

DAY OF WEEK = WEDNESDAY

1	.0000E+00	2	.0000E+00	3	.0000E+00	4	.0000E+00	5	.0000E+00
6	.0000E+00	7 .0000E+00	8 .1000E+01						
	9 .1000E+01	10 .1000E+01	11 .1000E+01	12 .1000E+01	13 .1000E+01				
14	.1000E+01	15 .1000E+01	16 .0000E+00						
	17 .0000E+00	18 .0000E+00	19 .0000E+00	20 .0000E+00	21 .0000E+00				
22	.0000E+00	23 .0000E+00	24 .0000E+00						

DAY OF WEEK = THURSDAY

1	.0000E+00	2	.0000E+00	3	.0000E+00	4	.0000E+00	5	.0000E+00
6	.0000E+00	7 .0000E+00	8 .1000E+01						
	9 .1000E+01	10 .1000E+01	11 .1000E+01	12 .1000E+01	13 .1000E+01				
14	.1000E+01	15 .1000E+01	16 .0000E+00						
	17 .0000E+00	18 .0000E+00	19 .0000E+00	20 .0000E+00	21 .0000E+00				
22	.0000E+00	23 .0000E+00	24 .0000E+00						

DAY OF WEEK = FRIDAY

1	.0000E+00	2	.0000E+00	3	.0000E+00	4	.0000E+00	5	.0000E+00
6	.0000E+00	7 .0000E+00	8 .1000E+01						
	9 .1000E+01	10 .1000E+01	11 .1000E+01	12 .1000E+01	13 .1000E+01				
14	.1000E+01	15 .1000E+01	16 .0000E+00						
	17 .0000E+00	18 .0000E+00	19 .0000E+00	20 .0000E+00	21 .0000E+00				
22	.0000E+00	23 .0000E+00	24 .0000E+00						

DAY OF WEEK = SATURDAY

1	.0000E+00	2	.0000E+00	3	.0000E+00	4	.0000E+00	5	.0000E+00
6	.0000E+00	7 .0000E+00	8 .0000E+00						
	9 .0000E+00	10 .0000E+00	11 .0000E+00	12 .0000E+00	13 .0000E+00				
14	.0000E+00	15 .0000E+00	16 .0000E+00						
	17 .0000E+00	18 .0000E+00	19 .0000E+00	20 .0000E+00	21 .0000E+00				
22	.0000E+00	23 .0000E+00	24 .0000E+00						

DAY OF WEEK = SUNDAY

1	.0000E+00	2	.0000E+00	3	.0000E+00	4	.0000E+00	5	.0000E+00
6	.0000E+00	7 .0000E+00	8 .0000E+00						
	9 .0000E+00	10 .0000E+00	11 .0000E+00	12 .0000E+00	13 .0000E+00				
14	.0000E+00	15 .0000E+00	16 .0000E+00						
	17 .0000E+00	18 .0000E+00	19 .0000E+00	20 .0000E+00	21 .0000E+00				
22	.0000E+00	23 .0000E+00	24 .0000E+00						

▲ *** AERMOD - VERSION 21112 *** *** Jurupa Willow Warehouse Construction
 *** 06/07/23

*** AERMET - VERSION 16216 *** ***

*** MODELOPTs: RegDFAULT CONC ELEV URBAN ADJ_U*

* SOURCE EMISSION RATE SCALARS WHICH VARY DIURNALLY AND BY DAY OF WEEK (HRDOW7) *

SOURCE ID = L0013593 ; SOURCE TYPE = VOLUME ;
HOUR SCALAR HOUR SCALAR HOUR SCALAR HOUR SCALAR HOUR SCALAR
HOUR SCALAR HOUR SCALAR HOUR SCALAR

DAY OF WEEK = MONDAY
1 .0000E+00 2 .0000E+00 3 .0000E+00 4 .0000E+00 5 .0000E+00
6 .0000E+00 7 .0000E+00 8 .1000E+01
9 .1000E+01 10 .1000E+01 11 .1000E+01 12 .1000E+01 13 .1000E+01
14 .1000E+01 15 .1000E+01 16 .0000E+00
17 .0000E+00 18 .0000E+00 19 .0000E+00 20 .0000E+00 21 .0000E+00
22 .0000E+00 23 .0000E+00 24 .0000E+00

DAY OF WEEK = TUESDAY
1 .0000E+00 2 .0000E+00 3 .0000E+00 4 .0000E+00 5 .0000E+00
6 .0000E+00 7 .0000E+00 8 .1000E+01
9 .1000E+01 10 .1000E+01 11 .1000E+01 12 .1000E+01 13 .1000E+01
14 .1000E+01 15 .1000E+01 16 .0000E+00
17 .0000E+00 18 .0000E+00 19 .0000E+00 20 .0000E+00 21 .0000E+00
22 .0000E+00 23 .0000E+00 24 .0000E+00

DAY OF WEEK = WEDNESDY
1 .0000E+00 2 .0000E+00 3 .0000E+00 4 .0000E+00 5 .0000E+00
6 .0000E+00 7 .0000E+00 8 .1000E+01
9 .1000E+01 10 .1000E+01 11 .1000E+01 12 .1000E+01 13 .1000E+01
14 .1000E+01 15 .1000E+01 16 .0000E+00
17 .0000E+00 18 .0000E+00 19 .0000E+00 20 .0000E+00 21 .0000E+00
22 .0000E+00 23 .0000E+00 24 .0000E+00

DAY OF WEEK = THURSDAY
1 .0000E+00 2 .0000E+00 3 .0000E+00 4 .0000E+00 5 .0000E+00
6 .0000E+00 7 .0000E+00 8 .1000E+01
9 .1000E+01 10 .1000E+01 11 .1000E+01 12 .1000E+01 13 .1000E+01
14 .1000E+01 15 .1000E+01 16 .0000E+00
17 .0000E+00 18 .0000E+00 19 .0000E+00 20 .0000E+00 21 .0000E+00
22 .0000E+00 23 .0000E+00 24 .0000E+00

DAY OF WEEK = FRI DAY
1 .0000E+00 2 .0000E+00 3 .0000E+00 4 .0000E+00 5 .0000E+00
6 .0000E+00 7 .0000E+00 8 .1000E+01
9 .1000E+01 10 .1000E+01 11 .1000E+01 12 .1000E+01 13 .1000E+01
14 .1000E+01 15 .1000E+01 16 .0000E+00
17 .0000E+00 18 .0000E+00 19 .0000E+00 20 .0000E+00 21 .0000E+00
22 .0000E+00 23 .0000E+00 24 .0000E+00

DAY OF WEEK = SATURDAY
1 .0000E+00 2 .0000E+00 3 .0000E+00 4 .0000E+00 5 .0000E+00
6 .0000E+00 7 .0000E+00 8 .0000E+00

9 .0000E+00 10 .0000E+00 11 .0000E+00 12 .0000E+00 13 .0000E+00
 14 .0000E+00 15 .0000E+00 16 .0000E+00
 17 .0000E+00 18 .0000E+00 19 .0000E+00 20 .0000E+00 21 .0000E+00
 22 .0000E+00 23 .0000E+00 24 .0000E+00

DAY OF WEEK = SUNDAY

1 .0000E+00 2 .0000E+00 3 .0000E+00 4 .0000E+00 5 .0000E+00
 6 .0000E+00 7 .0000E+00 8 .0000E+00
 9 .0000E+00 10 .0000E+00 11 .0000E+00 12 .0000E+00 13 .0000E+00
 14 .0000E+00 15 .0000E+00 16 .0000E+00
 17 .0000E+00 18 .0000E+00 19 .0000E+00 20 .0000E+00 21 .0000E+00
 22 .0000E+00 23 .0000E+00 24 .0000E+00

▲ *** AERMOD - VERSION 21112 *** *** Jurupa Willow Warehouse Construction
 *** 06/07/23
 *** AERMET - VERSION 16216 *** ***
 *** 12:59:54

PAGE 52

*** MODELOPTs: RegDFault CONC ELEV URBAN ADJ_U*

* SOURCE EMISSION RATE SCALARS WHICH VARY DIURNALLY AND BY DAY OF WEEK (HRDOW7) *

SOURCE ID = L0013594 ; SOURCE TYPE = VOLUME :

HRDOW7	SCALAR	HRDOW7	SCALAR	HRDOW7	SCALAR	HRDOW7	SCALAR	HRDOW7	SCALAR
--------	--------	--------	--------	--------	--------	--------	--------	--------	--------

DAY OF WEEK = MONDAY

1	.0000E+00	2	.0000E+00	3	.0000E+00	4	.0000E+00	5	.0000E+00
6	.0000E+00	7	.0000E+00	8	.1000E+01				
	.1000E+01	10	.1000E+01	11	.1000E+01	12	.1000E+01	13	.1000E+01
14	.1000E+01	15	.1000E+01	16	.0000E+00				
	.0000E+00	18	.0000E+00	19	.0000E+00	20	.0000E+00	21	.0000E+00
22	.0000E+00	23	.0000E+00	24	.0000E+00				

DAY OF WEEK = TUESDAY

1	.0000E+00	2	.0000E+00	3	.0000E+00	4	.0000E+00	5	.0000E+00
6	.0000E+00	7	.0000E+00	8	.1000E+01				
	.1000E+01	10	.1000E+01	11	.1000E+01	12	.1000E+01	13	.1000E+01
14	.1000E+01	15	.1000E+01	16	.0000E+00				
	.0000E+00	18	.0000E+00	19	.0000E+00	20	.0000E+00	21	.0000E+00
22	.0000E+00	23	.0000E+00	24	.0000E+00				

DAY OF WEEK = WEDNESDY

1	.0000E+00	2	.0000E+00	3	.0000E+00	4	.0000E+00	5	.0000E+00
6	.0000E+00	7	.0000E+00	8	.1000E+01				
	.1000E+01	10	.1000E+01	11	.1000E+01	12	.1000E+01	13	.1000E+01
14	.1000E+01	15	.1000E+01	16	.0000E+00				
	.0000E+00	18	.0000E+00	19	.0000E+00	20	.0000E+00	21	.0000E+00
22	.0000E+00	23	.0000E+00	24	.0000E+00				

DAY OF WEEK = THURSDAY

1	.0000E+00	2	.0000E+00	3	.0000E+00	4	.0000E+00	5	.0000E+00
6	.0000E+00	7	.0000E+00	8	.1000E+01				

9 .1000E+01 10 .1000E+01 11 .1000E+01 12 .1000E+01 13 .1000E+01
 14 .1000E+01 15 .1000E+01 16 .0000E+00
 17 .0000E+00 18 .0000E+00 19 .0000E+00 20 .0000E+00 21 .0000E+00
 22 .0000E+00 23 .0000E+00 24 .0000E+00

DAY OF WEEK = FRIDAY

1 .0000E+00 2 .0000E+00 3 .0000E+00 4 .0000E+00 5 .0000E+00
 6 .0000E+00 7 .0000E+00 8 .1000E+01
 9 .1000E+01 10 .1000E+01 11 .1000E+01 12 .1000E+01 13 .1000E+01
 14 .1000E+01 15 .1000E+01 16 .0000E+00
 17 .0000E+00 18 .0000E+00 19 .0000E+00 20 .0000E+00 21 .0000E+00
 22 .0000E+00 23 .0000E+00 24 .0000E+00

DAY OF WEEK = SATURDAY

1 .0000E+00 2 .0000E+00 3 .0000E+00 4 .0000E+00 5 .0000E+00
 6 .0000E+00 7 .0000E+00 8 .0000E+00
 9 .0000E+00 10 .0000E+00 11 .0000E+00 12 .0000E+00 13 .0000E+00
 14 .0000E+00 15 .0000E+00 16 .0000E+00
 17 .0000E+00 18 .0000E+00 19 .0000E+00 20 .0000E+00 21 .0000E+00
 22 .0000E+00 23 .0000E+00 24 .0000E+00

DAY OF WEEK = SUNDAY

1 .0000E+00 2 .0000E+00 3 .0000E+00 4 .0000E+00 5 .0000E+00
 6 .0000E+00 7 .0000E+00 8 .0000E+00
 9 .0000E+00 10 .0000E+00 11 .0000E+00 12 .0000E+00 13 .0000E+00
 14 .0000E+00 15 .0000E+00 16 .0000E+00
 17 .0000E+00 18 .0000E+00 19 .0000E+00 20 .0000E+00 21 .0000E+00
 22 .0000E+00 23 .0000E+00 24 .0000E+00

*** AERMOD - VERSION 21112 *** *** Jurupa Willow Warehouse Construction
 *** 06/07/23
 *** AERMET - VERSION 16216 *** ***
 *** 12:59:54

PAGE 53

*** MODELOPTs: RegDFAULT CONC ELEV URBAN ADJ_U*

* SOURCE EMISSION RATE SCALARS WHICH VARY DIURNALLY AND BY DAY OF WEEK (HRDOW7) *

SOURCE ID = L0013595 ; SOURCE TYPE = VOLUME :
 HOUR SCALAR HOUR SCALAR HOUR SCALAR HOUR SCALAR HOUR SCALAR
 HOUR SCALAR HOUR SCALAR HOUR SCALAR

DAY OF WEEK = MONDAY

1 .0000E+00 2 .0000E+00 3 .0000E+00 4 .0000E+00 5 .0000E+00
 6 .0000E+00 7 .0000E+00 8 .1000E+01
 9 .1000E+01 10 .1000E+01 11 .1000E+01 12 .1000E+01 13 .1000E+01
 14 .1000E+01 15 .1000E+01 16 .0000E+00
 17 .0000E+00 18 .0000E+00 19 .0000E+00 20 .0000E+00 21 .0000E+00
 22 .0000E+00 23 .0000E+00 24 .0000E+00

DAY OF WEEK = TUESDAY

1 .0000E+00 2 .0000E+00 3 .0000E+00 4 .0000E+00 5 .0000E+00
 6 .0000E+00 7 .0000E+00 8 .1000E+01

9 .1000E+01 10 .1000E+01 11 .1000E+01 12 .1000E+01 13 .1000E+01
 14 .1000E+01 15 .1000E+01 16 .0000E+00
 17 .0000E+00 18 .0000E+00 19 .0000E+00 20 .0000E+00 21 .0000E+00
 22 .0000E+00 23 .0000E+00 24 .0000E+00

DAY OF WEEK = WEDNESDY

1 .0000E+00 2 .0000E+00 3 .0000E+00 4 .0000E+00 5 .0000E+00
 6 .0000E+00 7 .0000E+00 8 .1000E+01
 9 .1000E+01 10 .1000E+01 11 .1000E+01 12 .1000E+01 13 .1000E+01
 14 .1000E+01 15 .1000E+01 16 .0000E+00
 17 .0000E+00 18 .0000E+00 19 .0000E+00 20 .0000E+00 21 .0000E+00
 22 .0000E+00 23 .0000E+00 24 .0000E+00

DAY OF WEEK = THURSDAY

1 .0000E+00 2 .0000E+00 3 .0000E+00 4 .0000E+00 5 .0000E+00
 6 .0000E+00 7 .0000E+00 8 .1000E+01
 9 .1000E+01 10 .1000E+01 11 .1000E+01 12 .1000E+01 13 .1000E+01
 14 .1000E+01 15 .1000E+01 16 .0000E+00
 17 .0000E+00 18 .0000E+00 19 .0000E+00 20 .0000E+00 21 .0000E+00
 22 .0000E+00 23 .0000E+00 24 .0000E+00

DAY OF WEEK = FRIDAY

1 .0000E+00 2 .0000E+00 3 .0000E+00 4 .0000E+00 5 .0000E+00
 6 .0000E+00 7 .0000E+00 8 .1000E+01
 9 .1000E+01 10 .1000E+01 11 .1000E+01 12 .1000E+01 13 .1000E+01
 14 .1000E+01 15 .1000E+01 16 .0000E+00
 17 .0000E+00 18 .0000E+00 19 .0000E+00 20 .0000E+00 21 .0000E+00
 22 .0000E+00 23 .0000E+00 24 .0000E+00

DAY OF WEEK = SATURDAY

1 .0000E+00 2 .0000E+00 3 .0000E+00 4 .0000E+00 5 .0000E+00
 6 .0000E+00 7 .0000E+00 8 .0000E+00
 9 .0000E+00 10 .0000E+00 11 .0000E+00 12 .0000E+00 13 .0000E+00
 14 .0000E+00 15 .0000E+00 16 .0000E+00
 17 .0000E+00 18 .0000E+00 19 .0000E+00 20 .0000E+00 21 .0000E+00
 22 .0000E+00 23 .0000E+00 24 .0000E+00

DAY OF WEEK = SUNDAY

1 .0000E+00 2 .0000E+00 3 .0000E+00 4 .0000E+00 5 .0000E+00
 6 .0000E+00 7 .0000E+00 8 .0000E+00
 9 .0000E+00 10 .0000E+00 11 .0000E+00 12 .0000E+00 13 .0000E+00
 14 .0000E+00 15 .0000E+00 16 .0000E+00
 17 .0000E+00 18 .0000E+00 19 .0000E+00 20 .0000E+00 21 .0000E+00
 22 .0000E+00 23 .0000E+00 24 .0000E+00

▲ *** AERMOD - VERSION 21112 *** *** Jurupa Willow Warehouse Construction
 *** 06/07/23

*** AERMET - VERSION 16216 *** ***
 *** 12:59:54

PAGE 54

*** MODELOPTs: RegDFault CONC ELEV URBAN ADJ_U*

* SOURCE EMISSION RATE SCALARS WHICH VARY DIURNALLY AND BY DAY OF WEEK (HRDOW7) *

SOURCE ID = L0013596 ; SOURCE TYPE = VOLUME :

17 .0000E+00 18 .0000E+00 19 .0000E+00 20 .0000E+00 21 .0000E+00
 22 .0000E+00 23 .0000E+00 24 .0000E+00
 *** AERMOD - VERSION 21112 *** *** Jurupa Willow Warehouse Construction
 *** ***
 *** AERMET - VERSION 16216 *** ***
 *** ***
 06/07/23
 12:59:54

PAGE 55

*** MODELOPTs: RegDFault CONC ELEV URBAN ADJ_U*

* SOURCE EMISSION RATE SCALARS WHICH VARY DIURNALLY AND BY DAY OF WEEK (HRDOW7) *

SOURCE ID = L0013597 ; SOURCE TYPE = VOLUME :
 HOUR SCALAR HOUR SCALAR HOUR SCALAR HOUR SCALAR HOUR SCALAR
 HOUR SCALAR HOUR SCALAR HOUR SCALAR

DAY OF WEEK = MONDAY

1 .0000E+00 2 .0000E+00 3 .0000E+00 4 .0000E+00 5 .0000E+00
 6 .0000E+00 7 .0000E+00 8 .1000E+01
 9 .1000E+01 10 .1000E+01 11 .1000E+01 12 .1000E+01 13 .1000E+01
 14 .1000E+01 15 .1000E+01 16 .0000E+00
 17 .0000E+00 18 .0000E+00 19 .0000E+00 20 .0000E+00 21 .0000E+00
 22 .0000E+00 23 .0000E+00 24 .0000E+00

DAY OF WEEK = TUESDAY

1 .0000E+00 2 .0000E+00 3 .0000E+00 4 .0000E+00 5 .0000E+00
 6 .0000E+00 7 .0000E+00 8 .1000E+01
 9 .1000E+01 10 .1000E+01 11 .1000E+01 12 .1000E+01 13 .1000E+01
 14 .1000E+01 15 .1000E+01 16 .0000E+00
 17 .0000E+00 18 .0000E+00 19 .0000E+00 20 .0000E+00 21 .0000E+00
 22 .0000E+00 23 .0000E+00 24 .0000E+00

DAY OF WEEK = WEDNESDY

1 .0000E+00 2 .0000E+00 3 .0000E+00 4 .0000E+00 5 .0000E+00
 6 .0000E+00 7 .0000E+00 8 .1000E+01
 9 .1000E+01 10 .1000E+01 11 .1000E+01 12 .1000E+01 13 .1000E+01
 14 .1000E+01 15 .1000E+01 16 .0000E+00
 17 .0000E+00 18 .0000E+00 19 .0000E+00 20 .0000E+00 21 .0000E+00
 22 .0000E+00 23 .0000E+00 24 .0000E+00

DAY OF WEEK = THURSDAY

1 .0000E+00 2 .0000E+00 3 .0000E+00 4 .0000E+00 5 .0000E+00
 6 .0000E+00 7 .0000E+00 8 .1000E+01
 9 .1000E+01 10 .1000E+01 11 .1000E+01 12 .1000E+01 13 .1000E+01
 14 .1000E+01 15 .1000E+01 16 .0000E+00
 17 .0000E+00 18 .0000E+00 19 .0000E+00 20 .0000E+00 21 .0000E+00
 22 .0000E+00 23 .0000E+00 24 .0000E+00

DAY OF WEEK = FRI DAY

1 .0000E+00 2 .0000E+00 3 .0000E+00 4 .0000E+00 5 .0000E+00
 6 .0000E+00 7 .0000E+00 8 .1000E+01
 9 .1000E+01 10 .1000E+01 11 .1000E+01 12 .1000E+01 13 .1000E+01
 14 .1000E+01 15 .1000E+01 16 .0000E+00

17 .0000E+00 18 .0000E+00 19 .0000E+00 20 .0000E+00 21 .0000E+00
22 .0000E+00 23 .0000E+00 24 .0000E+00

DAY OF WEEK = SATURDAY

1 .0000E+00 2 .0000E+00 3 .0000E+00 4 .0000E+00 5 .0000E+00
6 .0000E+00 7 .0000E+00 8 .0000E+00
9 .0000E+00 10 .0000E+00 11 .0000E+00 12 .0000E+00 13 .0000E+00
14 .0000E+00 15 .0000E+00 16 .0000E+00
17 .0000E+00 18 .0000E+00 19 .0000E+00 20 .0000E+00 21 .0000E+00
22 .0000E+00 23 .0000E+00 24 .0000E+00

DAY OF WEEK = SUNDAY

1 .0000E+00 2 .0000E+00 3 .0000E+00 4 .0000E+00 5 .0000E+00
6 .0000E+00 7 .0000E+00 8 .0000E+00
9 .0000E+00 10 .0000E+00 11 .0000E+00 12 .0000E+00 13 .0000E+00
14 .0000E+00 15 .0000E+00 16 .0000E+00
17 .0000E+00 18 .0000E+00 19 .0000E+00 20 .0000E+00 21 .0000E+00
22 .0000E+00 23 .0000E+00 24 .0000E+00

*** AERMOD - VERSION 21112 *** *** Jurupa Willow Warehouse Construction
*** ***
06/07/23
*** AERMET - VERSION 16216 *** ***
*** ***
12:59:54

PAGE 56

*** MODELOPTs: RegDFault CONC ELEV URBAN ADJ_U*

* SOURCE EMISSION RATE SCALARS WHICH VARY DIURNALLY AND BY DAY OF WEEK (HRDOW7) *

SOURCE ID = L0013598 ; SOURCE TYPE = VOLUME :
HOUR SCALAR HOUR SCALAR HOUR SCALAR HOUR SCALAR
HOUR SCALAR HOUR SCALAR HOUR SCALAR

DAY OF WEEK = MONDAY

1 .0000E+00 2 .0000E+00 3 .0000E+00 4 .0000E+00 5 .0000E+00
6 .0000E+00 7 .0000E+00 8 .1000E+01
9 .1000E+01 10 .1000E+01 11 .1000E+01 12 .1000E+01 13 .1000E+01
14 .1000E+01 15 .1000E+01 16 .0000E+00
17 .0000E+00 18 .0000E+00 19 .0000E+00 20 .0000E+00 21 .0000E+00
22 .0000E+00 23 .0000E+00 24 .0000E+00

DAY OF WEEK = TUESDAY

1 .0000E+00 2 .0000E+00 3 .0000E+00 4 .0000E+00 5 .0000E+00
6 .0000E+00 7 .0000E+00 8 .1000E+01
9 .1000E+01 10 .1000E+01 11 .1000E+01 12 .1000E+01 13 .1000E+01
14 .1000E+01 15 .1000E+01 16 .0000E+00
17 .0000E+00 18 .0000E+00 19 .0000E+00 20 .0000E+00 21 .0000E+00
22 .0000E+00 23 .0000E+00 24 .0000E+00

DAY OF WEEK = WEDNESDY

1 .0000E+00 2 .0000E+00 3 .0000E+00 4 .0000E+00 5 .0000E+00
6 .0000E+00 7 .0000E+00 8 .1000E+01
9 .1000E+01 10 .1000E+01 11 .1000E+01 12 .1000E+01 13 .1000E+01
14 .1000E+01 15 .1000E+01 16 .0000E+00

17 .0000E+00 18 .0000E+00 19 .0000E+00 20 .0000E+00 21 .0000E+00
22 .0000E+00 23 .0000E+00 24 .0000E+00

DAY OF WEEK = THURSDAY

1 .0000E+00 2 .0000E+00 3 .0000E+00 4 .0000E+00 5 .0000E+00
6 .0000E+00 7 .0000E+00 8 .1000E+01
9 .1000E+01 10 .1000E+01 11 .1000E+01 12 .1000E+01 13 .1000E+01
14 .1000E+01 15 .1000E+01 16 .0000E+00
17 .0000E+00 18 .0000E+00 19 .0000E+00 20 .0000E+00 21 .0000E+00
22 .0000E+00 23 .0000E+00 24 .0000E+00

DAY OF WEEK = FRIDAY

1 .0000E+00 2 .0000E+00 3 .0000E+00 4 .0000E+00 5 .0000E+00
6 .0000E+00 7 .0000E+00 8 .1000E+01
9 .1000E+01 10 .1000E+01 11 .1000E+01 12 .1000E+01 13 .1000E+01
14 .1000E+01 15 .1000E+01 16 .0000E+00
17 .0000E+00 18 .0000E+00 19 .0000E+00 20 .0000E+00 21 .0000E+00
22 .0000E+00 23 .0000E+00 24 .0000E+00

DAY OF WEEK = SATURDAY

1 .0000E+00 2 .0000E+00 3 .0000E+00 4 .0000E+00 5 .0000E+00
6 .0000E+00 7 .0000E+00 8 .0000E+00
9 .0000E+00 10 .0000E+00 11 .0000E+00 12 .0000E+00 13 .0000E+00
14 .0000E+00 15 .0000E+00 16 .0000E+00
17 .0000E+00 18 .0000E+00 19 .0000E+00 20 .0000E+00 21 .0000E+00
22 .0000E+00 23 .0000E+00 24 .0000E+00

DAY OF WEEK = SUNDAY

1 .0000E+00 2 .0000E+00 3 .0000E+00 4 .0000E+00 5 .0000E+00
6 .0000E+00 7 .0000E+00 8 .0000E+00
9 .0000E+00 10 .0000E+00 11 .0000E+00 12 .0000E+00 13 .0000E+00
14 .0000E+00 15 .0000E+00 16 .0000E+00
17 .0000E+00 18 .0000E+00 19 .0000E+00 20 .0000E+00 21 .0000E+00
22 .0000E+00 23 .0000E+00 24 .0000E+00

▲ *** AERMOD - VERSION 21112 *** *** Jurupa Willow Warehouse Construction
*** 06/07/23
*** AERMET - VERSION 16216 *** ***
*** 12:59:54

PAGE 57

*** MODELOPTs: RegDEFAULT CONC ELEV URBAN ADJ_U*

* SOURCE EMISSION RATE SCALARS WHICH VARY DIURNALLY AND BY DAY OF WEEK (HRDOW7) *

SOURCE ID = L0013599 ; SOURCE TYPE = VOLUME :
HOUR SCALAR HOUR SCALAR HOUR SCALAR HOUR SCALAR HOUR SCALAR
HOUR SCALAR HOUR SCALAR HOUR SCALAR

DAY OF WEEK = MONDAY

1 .0000E+00 2 .0000E+00 3 .0000E+00 4 .0000E+00 5 .0000E+00
6 .0000E+00 7 .0000E+00 8 .1000E+01
9 .1000E+01 10 .1000E+01 11 .1000E+01 12 .1000E+01 13 .1000E+01
14 .1000E+01 15 .1000E+01 16 .0000E+00

17 .0000E+00 18 .0000E+00 19 .0000E+00 20 .0000E+00 21 .0000E+00
22 .0000E+00 23 .0000E+00 24 .0000E+00

DAY OF WEEK = TUESDAY

1 .0000E+00 2 .0000E+00 3 .0000E+00 4 .0000E+00 5 .0000E+00
6 .0000E+00 7 .0000E+00 8 .1000E+01
9 .1000E+01 10 .1000E+01 11 .1000E+01 12 .1000E+01 13 .1000E+01
14 .1000E+01 15 .1000E+01 16 .0000E+00
17 .0000E+00 18 .0000E+00 19 .0000E+00 20 .0000E+00 21 .0000E+00
22 .0000E+00 23 .0000E+00 24 .0000E+00

DAY OF WEEK = WEDNESDY

1 .0000E+00 2 .0000E+00 3 .0000E+00 4 .0000E+00 5 .0000E+00
6 .0000E+00 7 .0000E+00 8 .1000E+01
9 .1000E+01 10 .1000E+01 11 .1000E+01 12 .1000E+01 13 .1000E+01
14 .1000E+01 15 .1000E+01 16 .0000E+00
17 .0000E+00 18 .0000E+00 19 .0000E+00 20 .0000E+00 21 .0000E+00
22 .0000E+00 23 .0000E+00 24 .0000E+00

DAY OF WEEK = THURSDAY

1 .0000E+00 2 .0000E+00 3 .0000E+00 4 .0000E+00 5 .0000E+00
6 .0000E+00 7 .0000E+00 8 .1000E+01
9 .1000E+01 10 .1000E+01 11 .1000E+01 12 .1000E+01 13 .1000E+01
14 .1000E+01 15 .1000E+01 16 .0000E+00
17 .0000E+00 18 .0000E+00 19 .0000E+00 20 .0000E+00 21 .0000E+00
22 .0000E+00 23 .0000E+00 24 .0000E+00

DAY OF WEEK = FRIDAY

1 .0000E+00 2 .0000E+00 3 .0000E+00 4 .0000E+00 5 .0000E+00
6 .0000E+00 7 .0000E+00 8 .1000E+01
9 .1000E+01 10 .1000E+01 11 .1000E+01 12 .1000E+01 13 .1000E+01
14 .1000E+01 15 .1000E+01 16 .0000E+00
17 .0000E+00 18 .0000E+00 19 .0000E+00 20 .0000E+00 21 .0000E+00
22 .0000E+00 23 .0000E+00 24 .0000E+00

DAY OF WEEK = SATURDAY

1 .0000E+00 2 .0000E+00 3 .0000E+00 4 .0000E+00 5 .0000E+00
6 .0000E+00 7 .0000E+00 8 .0000E+00
9 .0000E+00 10 .0000E+00 11 .0000E+00 12 .0000E+00 13 .0000E+00
14 .0000E+00 15 .0000E+00 16 .0000E+00
17 .0000E+00 18 .0000E+00 19 .0000E+00 20 .0000E+00 21 .0000E+00
22 .0000E+00 23 .0000E+00 24 .0000E+00

DAY OF WEEK = SUNDAY

1 .0000E+00 2 .0000E+00 3 .0000E+00 4 .0000E+00 5 .0000E+00
6 .0000E+00 7 .0000E+00 8 .0000E+00
9 .0000E+00 10 .0000E+00 11 .0000E+00 12 .0000E+00 13 .0000E+00
14 .0000E+00 15 .0000E+00 16 .0000E+00
17 .0000E+00 18 .0000E+00 19 .0000E+00 20 .0000E+00 21 .0000E+00
22 .0000E+00 23 .0000E+00 24 .0000E+00

▲ *** AERMOD - VERSION 21112 *** *** Jurupa Willow Warehouse Construction
*** 06/07/23

*** AERMET - VERSION 16216 ***

12:59:54

PAGE 58

*** MODELOPTs: RegDFault CONC ELEV URBAN ADJ_U*

* SOURCE EMISSION RATE SCALARS WHICH VARY DIURNALLY AND BY DAY OF WEEK (HRDOW7) *

SOURCE ID = L0013600 ; SOURCE TYPE = VOLUME :									
HOUR	SCALAR	HOUR	SCALAR	HOUR	SCALAR	HOUR	SCALAR	HOUR	SCALAR
HOUR	SCALAR	HOUR	SCALAR	HOUR	SCALAR				

DAY OF WEEK = MONDAY									
1	.0000E+00	2	.0000E+00	3	.0000E+00	4	.0000E+00	5	.0000E+00
6	.0000E+00	7	.0000E+00	8	.1000E+01				
9	.1000E+01	10	.1000E+01	11	.1000E+01	12	.1000E+01	13	.1000E+01
14	.1000E+01	15	.1000E+01	16	.0000E+00				
17	.0000E+00	18	.0000E+00	19	.0000E+00	20	.0000E+00	21	.0000E+00
22	.0000E+00	23	.0000E+00	24	.0000E+00				
DAY OF WEEK = TUESDAY									
1	.0000E+00	2	.0000E+00	3	.0000E+00	4	.0000E+00	5	.0000E+00
6	.0000E+00	7	.0000E+00	8	.1000E+01				
9	.1000E+01	10	.1000E+01	11	.1000E+01	12	.1000E+01	13	.1000E+01
14	.1000E+01	15	.1000E+01	16	.0000E+00				
17	.0000E+00	18	.0000E+00	19	.0000E+00	20	.0000E+00	21	.0000E+00
22	.0000E+00	23	.0000E+00	24	.0000E+00				
DAY OF WEEK = WEDNESDY									
1	.0000E+00	2	.0000E+00	3	.0000E+00	4	.0000E+00	5	.0000E+00
6	.0000E+00	7	.0000E+00	8	.1000E+01				
9	.1000E+01	10	.1000E+01	11	.1000E+01	12	.1000E+01	13	.1000E+01
14	.1000E+01	15	.1000E+01	16	.0000E+00				
17	.0000E+00	18	.0000E+00	19	.0000E+00	20	.0000E+00	21	.0000E+00
22	.0000E+00	23	.0000E+00	24	.0000E+00				
DAY OF WEEK = THURSDAY									
1	.0000E+00	2	.0000E+00	3	.0000E+00	4	.0000E+00	5	.0000E+00
6	.0000E+00	7	.0000E+00	8	.1000E+01				
9	.1000E+01	10	.1000E+01	11	.1000E+01	12	.1000E+01	13	.1000E+01
14	.1000E+01	15	.1000E+01	16	.0000E+00				
17	.0000E+00	18	.0000E+00	19	.0000E+00	20	.0000E+00	21	.0000E+00
22	.0000E+00	23	.0000E+00	24	.0000E+00				
DAY OF WEEK = FRIDAY									
1	.0000E+00	2	.0000E+00	3	.0000E+00	4	.0000E+00	5	.0000E+00
6	.0000E+00	7	.0000E+00	8	.1000E+01				
9	.1000E+01	10	.1000E+01	11	.1000E+01	12	.1000E+01	13	.1000E+01
14	.1000E+01	15	.1000E+01	16	.0000E+00				
17	.0000E+00	18	.0000E+00	19	.0000E+00	20	.0000E+00	21	.0000E+00
22	.0000E+00	23	.0000E+00	24	.0000E+00				
DAY OF WEEK = SATURDAY									
1	.0000E+00	2	.0000E+00	3	.0000E+00	4	.0000E+00	5	.0000E+00
6	.0000E+00	7	.0000E+00	8	.0000E+00				
9	.0000E+00	10	.0000E+00	11	.0000E+00	12	.0000E+00	13	.0000E+00
14	.0000E+00	15	.0000E+00	16	.0000E+00				
17	.0000E+00	18	.0000E+00	19	.0000E+00	20	.0000E+00	21	.0000E+00
22	.0000E+00	23	.0000E+00	24	.0000E+00				

DAY OF WEEK = SUNDAY

1	.0000E+00	2	.0000E+00	3	.0000E+00	4	.0000E+00	5	.0000E+00
6	.0000E+00	7	.0000E+00	8	.0000E+00				
9	.0000E+00	10	.0000E+00	11	.0000E+00	12	.0000E+00	13	.0000E+00
14	.0000E+00	15	.0000E+00	16	.0000E+00				
17	.0000E+00	18	.0000E+00	19	.0000E+00	20	.0000E+00	21	.0000E+00
22	.0000E+00	23	.0000E+00	24	.0000E+00				

*** AERMOD - VERSION 21112 *** *** Jurupa Willow Warehouse Construction
*** ***
06/07/23
*** AERMET - VERSION 16216 *** ***
*** ***
12:59:54

PAGE 59

*** MODELOPTs: RegDFault CONC ELEV URBAN ADJ_U*

* SOURCE EMISSION RATE SCALARS WHICH VARY DIURNALLY AND BY DAY OF WEEK (HRDOW7) *

SOURCE ID = L0013601 ; SOURCE TYPE = VOLUME :

HRDOW7	SCALAR	HRDOW7	SCALAR	HRDOW7	SCALAR	HRDOW7	SCALAR	HRDOW7	SCALAR
--------	--------	--------	--------	--------	--------	--------	--------	--------	--------

DAY OF WEEK = MONDAY

1	.0000E+00	2	.0000E+00	3	.0000E+00	4	.0000E+00	5	.0000E+00
6	.0000E+00	7	.0000E+00	8	.1000E+01				
9	.1000E+01	10	.1000E+01	11	.1000E+01	12	.1000E+01	13	.1000E+01
14	.1000E+01	15	.1000E+01	16	.0000E+00				
17	.0000E+00	18	.0000E+00	19	.0000E+00	20	.0000E+00	21	.0000E+00
22	.0000E+00	23	.0000E+00	24	.0000E+00				

DAY OF WEEK = TUESDAY

1	.0000E+00	2	.0000E+00	3	.0000E+00	4	.0000E+00	5	.0000E+00
6	.0000E+00	7	.0000E+00	8	.1000E+01				
9	.1000E+01	10	.1000E+01	11	.1000E+01	12	.1000E+01	13	.1000E+01
14	.1000E+01	15	.1000E+01	16	.0000E+00				
17	.0000E+00	18	.0000E+00	19	.0000E+00	20	.0000E+00	21	.0000E+00
22	.0000E+00	23	.0000E+00	24	.0000E+00				

DAY OF WEEK = WEDNESDY

1	.0000E+00	2	.0000E+00	3	.0000E+00	4	.0000E+00	5	.0000E+00
6	.0000E+00	7	.0000E+00	8	.1000E+01				
9	.1000E+01	10	.1000E+01	11	.1000E+01	12	.1000E+01	13	.1000E+01
14	.1000E+01	15	.1000E+01	16	.0000E+00				
17	.0000E+00	18	.0000E+00	19	.0000E+00	20	.0000E+00	21	.0000E+00
22	.0000E+00	23	.0000E+00	24	.0000E+00				

DAY OF WEEK = THURSDAY

1	.0000E+00	2	.0000E+00	3	.0000E+00	4	.0000E+00	5	.0000E+00
6	.0000E+00	7	.0000E+00	8	.1000E+01				
9	.1000E+01	10	.1000E+01	11	.1000E+01	12	.1000E+01	13	.1000E+01
14	.1000E+01	15	.1000E+01	16	.0000E+00				
17	.0000E+00	18	.0000E+00	19	.0000E+00	20	.0000E+00	21	.0000E+00
22	.0000E+00	23	.0000E+00	24	.0000E+00				

DAY OF WEEK = FRIDAY

1	.0000E+00	2	.0000E+00	3	.0000E+00	4	.0000E+00	5	.0000E+00
6	.0000E+00	7	.0000E+00	8	.1000E+01				
	9 .1000E+01	10 .1000E+01	11 .1000E+01	12 .1000E+01	13 .1000E+01				
14	.1000E+01	15 .1000E+01	16 .0000E+00						
	17 .0000E+00	18 .0000E+00	19 .0000E+00	20 .0000E+00	21 .0000E+00				
22	.0000E+00	23 .0000E+00	24 .0000E+00						

DAY OF WEEK = SATURDAY

1	.0000E+00	2	.0000E+00	3	.0000E+00	4	.0000E+00	5	.0000E+00
6	.0000E+00	7 .0000E+00	8 .0000E+00						
	9 .0000E+00	10 .0000E+00	11 .0000E+00	12 .0000E+00	13 .0000E+00				
14	.0000E+00	15 .0000E+00	16 .0000E+00						
	17 .0000E+00	18 .0000E+00	19 .0000E+00	20 .0000E+00	21 .0000E+00				
22	.0000E+00	23 .0000E+00	24 .0000E+00						

DAY OF WEEK = SUNDAY

1	.0000E+00	2	.0000E+00	3	.0000E+00	4	.0000E+00	5	.0000E+00
6	.0000E+00	7 .0000E+00	8 .0000E+00						
	9 .0000E+00	10 .0000E+00	11 .0000E+00	12 .0000E+00	13 .0000E+00				
14	.0000E+00	15 .0000E+00	16 .0000E+00						
	17 .0000E+00	18 .0000E+00	19 .0000E+00	20 .0000E+00	21 .0000E+00				
22	.0000E+00	23 .0000E+00	24 .0000E+00						

▲ *** AERMOD - VERSION 21112 *** *** Jurupa Willow Warehouse Construction
 *** 06/07/23

*** AERMET - VERSION 16216 *** ***
 *** 12:59:54

*** MODELOPTs: RegDFAULT CONC ELEV URBAN ADJ_U*

* SOURCE EMISSION RATE SCALARS WHICH VARY DIURNALLY AND BY DAY OF WEEK (HRDOW7) *

SOURCE ID = L0013602 ; SOURCE TYPE = VOLUME ;
 HOUR SCALAR HOUR SCALAR HOUR SCALAR HOUR SCALAR
 HOUR SCALAR HOUR SCALAR HOUR SCALAR

DAY OF WEEK = MONDAY

1	.0000E+00	2	.0000E+00	3	.0000E+00	4	.0000E+00	5	.0000E+00
6	.0000E+00	7 .0000E+00	8 .1000E+01						
	9 .1000E+01	10 .1000E+01	11 .1000E+01	12 .1000E+01	13 .1000E+01				
14	.1000E+01	15 .1000E+01	16 .0000E+00						
	17 .0000E+00	18 .0000E+00	19 .0000E+00	20 .0000E+00	21 .0000E+00				
22	.0000E+00	23 .0000E+00	24 .0000E+00						

DAY OF WEEK = TUESDAY

1	.0000E+00	2	.0000E+00	3	.0000E+00	4	.0000E+00	5	.0000E+00
6	.0000E+00	7 .0000E+00	8 .1000E+01						
	9 .1000E+01	10 .1000E+01	11 .1000E+01	12 .1000E+01	13 .1000E+01				
14	.1000E+01	15 .1000E+01	16 .0000E+00						
	17 .0000E+00	18 .0000E+00	19 .0000E+00	20 .0000E+00	21 .0000E+00				
22	.0000E+00	23 .0000E+00	24 .0000E+00						

DAY OF WEEK = WEDNESDY

1	.0000E+00	2	.0000E+00	3	.0000E+00	4	.0000E+00	5	.0000E+00
6	.0000E+00	7	.0000E+00	8	.1000E+01				
	9 .1000E+01	10 .1000E+01	11 .1000E+01	12 .1000E+01	13 .1000E+01				
14	.1000E+01	15 .1000E+01	16 .0000E+00						
	17 .0000E+00	18 .0000E+00	19 .0000E+00	20 .0000E+00	21 .0000E+00				
22	.0000E+00	23 .0000E+00	24 .0000E+00						

DAY OF WEEK = THURSDAY

1	.0000E+00	2	.0000E+00	3	.0000E+00	4	.0000E+00	5	.0000E+00
6	.0000E+00	7 .0000E+00	8 .1000E+01						
	9 .1000E+01	10 .1000E+01	11 .1000E+01	12 .1000E+01	13 .1000E+01				
14	.1000E+01	15 .1000E+01	16 .0000E+00						
	17 .0000E+00	18 .0000E+00	19 .0000E+00	20 .0000E+00	21 .0000E+00				
22	.0000E+00	23 .0000E+00	24 .0000E+00						

DAY OF WEEK = FRIDAY

1	.0000E+00	2	.0000E+00	3	.0000E+00	4	.0000E+00	5	.0000E+00
6	.0000E+00	7 .0000E+00	8 .1000E+01						
	9 .1000E+01	10 .1000E+01	11 .1000E+01	12 .1000E+01	13 .1000E+01				
14	.1000E+01	15 .1000E+01	16 .0000E+00						
	17 .0000E+00	18 .0000E+00	19 .0000E+00	20 .0000E+00	21 .0000E+00				
22	.0000E+00	23 .0000E+00	24 .0000E+00						

DAY OF WEEK = SATURDAY

1	.0000E+00	2	.0000E+00	3	.0000E+00	4	.0000E+00	5	.0000E+00
6	.0000E+00	7 .0000E+00	8 .0000E+00						
	9 .0000E+00	10 .0000E+00	11 .0000E+00	12 .0000E+00	13 .0000E+00				
14	.0000E+00	15 .0000E+00	16 .0000E+00						
	17 .0000E+00	18 .0000E+00	19 .0000E+00	20 .0000E+00	21 .0000E+00				
22	.0000E+00	23 .0000E+00	24 .0000E+00						

DAY OF WEEK = SUNDAY

1	.0000E+00	2	.0000E+00	3	.0000E+00	4	.0000E+00	5	.0000E+00
6	.0000E+00	7 .0000E+00	8 .0000E+00						
	9 .0000E+00	10 .0000E+00	11 .0000E+00	12 .0000E+00	13 .0000E+00				
14	.0000E+00	15 .0000E+00	16 .0000E+00						
	17 .0000E+00	18 .0000E+00	19 .0000E+00	20 .0000E+00	21 .0000E+00				
22	.0000E+00	23 .0000E+00	24 .0000E+00						

*** AERMOD - VERSION 21112 *** *** Jurupa Willow Warehouse Construction
 *** 06/07/23
 *** AERMET - VERSION 16216 *** ***
 *** 12:59:54

*** MODELOPTs: RegDFault CONC ELEV URBAN ADJ_U*

* SOURCE EMISSION RATE SCALARS WHICH VARY DIURNALLY AND BY DAY OF WEEK (HRDOW7) *

SOURCE ID = L0013603 ; SOURCE TYPE = VOLUME ;
 HOUR SCALAR HOUR SCALAR HOUR SCALAR HOUR SCALAR HOUR SCALAR
 HOUR SCALAR HOUR SCALAR HOUR SCALAR

DAY OF WEEK = MONDAY

1	.0000E+00	2	.0000E+00	3	.0000E+00	4	.0000E+00	5	.0000E+00	
6	.0000E+00	7	.0000E+00	8	.1000E+01					
	9	.1000E+01	10	.1000E+01	11	.1000E+01	12	.1000E+01	13	.1000E+01
14	.1000E+01	15	.1000E+01	16	.0000E+00					
	17	.0000E+00	18	.0000E+00	19	.0000E+00	20	.0000E+00	21	.0000E+00
22	.0000E+00	23	.0000E+00	24	.0000E+00					

DAY OF WEEK = TUESDAY

1	.0000E+00	2	.0000E+00	3	.0000E+00	4	.0000E+00	5	.0000E+00	
6	.0000E+00	7	.0000E+00	8	.1000E+01					
	9	.1000E+01	10	.1000E+01	11	.1000E+01	12	.1000E+01	13	.1000E+01
14	.1000E+01	15	.1000E+01	16	.0000E+00					
	17	.0000E+00	18	.0000E+00	19	.0000E+00	20	.0000E+00	21	.0000E+00
22	.0000E+00	23	.0000E+00	24	.0000E+00					

DAY OF WEEK = WEDNESDAY

1	.0000E+00	2	.0000E+00	3	.0000E+00	4	.0000E+00	5	.0000E+00	
6	.0000E+00	7	.0000E+00	8	.1000E+01					
	9	.1000E+01	10	.1000E+01	11	.1000E+01	12	.1000E+01	13	.1000E+01
14	.1000E+01	15	.1000E+01	16	.0000E+00					
	17	.0000E+00	18	.0000E+00	19	.0000E+00	20	.0000E+00	21	.0000E+00
22	.0000E+00	23	.0000E+00	24	.0000E+00					

DAY OF WEEK = THURSDAY

1	.0000E+00	2	.0000E+00	3	.0000E+00	4	.0000E+00	5	.0000E+00	
6	.0000E+00	7	.0000E+00	8	.1000E+01					
	9	.1000E+01	10	.1000E+01	11	.1000E+01	12	.1000E+01	13	.1000E+01
14	.1000E+01	15	.1000E+01	16	.0000E+00					
	17	.0000E+00	18	.0000E+00	19	.0000E+00	20	.0000E+00	21	.0000E+00
22	.0000E+00	23	.0000E+00	24	.0000E+00					

DAY OF WEEK = FRIDAY

1	.0000E+00	2	.0000E+00	3	.0000E+00	4	.0000E+00	5	.0000E+00	
6	.0000E+00	7	.0000E+00	8	.1000E+01					
	9	.1000E+01	10	.1000E+01	11	.1000E+01	12	.1000E+01	13	.1000E+01
14	.1000E+01	15	.1000E+01	16	.0000E+00					
	17	.0000E+00	18	.0000E+00	19	.0000E+00	20	.0000E+00	21	.0000E+00
22	.0000E+00	23	.0000E+00	24	.0000E+00					

DAY OF WEEK = SATURDAY

1	.0000E+00	2	.0000E+00	3	.0000E+00	4	.0000E+00	5	.0000E+00	
6	.0000E+00	7	.0000E+00	8	.0000E+00					
	9	.0000E+00	10	.0000E+00	11	.0000E+00	12	.0000E+00	13	.0000E+00
14	.0000E+00	15	.0000E+00	16	.0000E+00					
	17	.0000E+00	18	.0000E+00	19	.0000E+00	20	.0000E+00	21	.0000E+00
22	.0000E+00	23	.0000E+00	24	.0000E+00					

DAY OF WEEK = SUNDAY

1	.0000E+00	2	.0000E+00	3	.0000E+00	4	.0000E+00	5	.0000E+00	
6	.0000E+00	7	.0000E+00	8	.0000E+00					
	9	.0000E+00	10	.0000E+00	11	.0000E+00	12	.0000E+00	13	.0000E+00
14	.0000E+00	15	.0000E+00	16	.0000E+00					
	17	.0000E+00	18	.0000E+00	19	.0000E+00	20	.0000E+00	21	.0000E+00
22	.0000E+00	23	.0000E+00	24	.0000E+00					

*** AERMET - VERSION 16216 ***
 *** 12:59:54

PAGE 62

*** MODELOPTs: RegDFAULT CONC ELEV URBAN ADJ_U*

* SOURCE EMISSION RATE SCALARS WHICH VARY DIURNALLY AND BY DAY OF WEEK (HRDOW7) *

SOURCE ID = L0013604 ; SOURCE TYPE = VOLUME ;

HRDOW7	SCALAR	HRDOW7	SCALAR	HRDOW7	SCALAR	HRDOW7	SCALAR	HRDOW7	SCALAR

DAY OF WEEK = MONDAY									
1	.0000E+00	2	.0000E+00	3	.0000E+00	4	.0000E+00	5	.0000E+00
6	.0000E+00	7	.0000E+00	8	.1000E+01				
9	.1000E+01	10	.1000E+01	11	.1000E+01	12	.1000E+01	13	.1000E+01
14	.1000E+01	15	.1000E+01	16	.0000E+00				
17	.0000E+00	18	.0000E+00	19	.0000E+00	20	.0000E+00	21	.0000E+00
22	.0000E+00	23	.0000E+00	24	.0000E+00				
DAY OF WEEK = TUESDAY									
1	.0000E+00	2	.0000E+00	3	.0000E+00	4	.0000E+00	5	.0000E+00
6	.0000E+00	7	.0000E+00	8	.1000E+01				
9	.1000E+01	10	.1000E+01	11	.1000E+01	12	.1000E+01	13	.1000E+01
14	.1000E+01	15	.1000E+01	16	.0000E+00				
17	.0000E+00	18	.0000E+00	19	.0000E+00	20	.0000E+00	21	.0000E+00
22	.0000E+00	23	.0000E+00	24	.0000E+00				
DAY OF WEEK = WEDNESDY									
1	.0000E+00	2	.0000E+00	3	.0000E+00	4	.0000E+00	5	.0000E+00
6	.0000E+00	7	.0000E+00	8	.1000E+01				
9	.1000E+01	10	.1000E+01	11	.1000E+01	12	.1000E+01	13	.1000E+01
14	.1000E+01	15	.1000E+01	16	.0000E+00				
17	.0000E+00	18	.0000E+00	19	.0000E+00	20	.0000E+00	21	.0000E+00
22	.0000E+00	23	.0000E+00	24	.0000E+00				
DAY OF WEEK = THURSDAY									
1	.0000E+00	2	.0000E+00	3	.0000E+00	4	.0000E+00	5	.0000E+00
6	.0000E+00	7	.0000E+00	8	.1000E+01				
9	.1000E+01	10	.1000E+01	11	.1000E+01	12	.1000E+01	13	.1000E+01
14	.1000E+01	15	.1000E+01	16	.0000E+00				
17	.0000E+00	18	.0000E+00	19	.0000E+00	20	.0000E+00	21	.0000E+00
22	.0000E+00	23	.0000E+00	24	.0000E+00				
DAY OF WEEK = FRIDAY									
1	.0000E+00	2	.0000E+00	3	.0000E+00	4	.0000E+00	5	.0000E+00
6	.0000E+00	7	.0000E+00	8	.1000E+01				
9	.1000E+01	10	.1000E+01	11	.1000E+01	12	.1000E+01	13	.1000E+01
14	.1000E+01	15	.1000E+01	16	.0000E+00				
17	.0000E+00	18	.0000E+00	19	.0000E+00	20	.0000E+00	21	.0000E+00
22	.0000E+00	23	.0000E+00	24	.0000E+00				
DAY OF WEEK = SATURDAY									
1	.0000E+00	2	.0000E+00	3	.0000E+00	4	.0000E+00	5	.0000E+00

6 .0000E+00 7 .0000E+00 8 .0000E+00
 9 .0000E+00 10 .0000E+00 11 .0000E+00 12 .0000E+00 13 .0000E+00
 14 .0000E+00 15 .0000E+00 16 .0000E+00
 17 .0000E+00 18 .0000E+00 19 .0000E+00 20 .0000E+00 21 .0000E+00
 22 .0000E+00 23 .0000E+00 24 .0000E+00

DAY OF WEEK = SUNDAY

1 .0000E+00 2 .0000E+00 3 .0000E+00 4 .0000E+00 5 .0000E+00
 6 .0000E+00 7 .0000E+00 8 .0000E+00
 9 .0000E+00 10 .0000E+00 11 .0000E+00 12 .0000E+00 13 .0000E+00
 14 .0000E+00 15 .0000E+00 16 .0000E+00
 17 .0000E+00 18 .0000E+00 19 .0000E+00 20 .0000E+00 21 .0000E+00
 22 .0000E+00 23 .0000E+00 24 .0000E+00

▲ *** AERMOD - VERSION 21112 *** *** Jurupa Willow Warehouse Construction
 *** 06/07/23

*** AERMET - VERSION 16216 *** ***
 *** 12:59:54

PAGE 63

*** MODELOPTs: RegDFault CONC ELEV URBAN ADJ_U*

* SOURCE EMISSION RATE SCALARS WHICH VARY DIURNALLY AND BY DAY OF WEEK (HRDOW7) *

SOURCE ID = L0013605 ; SOURCE TYPE = VOLUME ;
 HOUR SCALAR HOUR SCALAR HOUR SCALAR HOUR SCALAR
 HOUR SCALAR HOUR SCALAR HOUR SCALAR

DAY OF WEEK = MONDAY

1 .0000E+00 2 .0000E+00 3 .0000E+00 4 .0000E+00 5 .0000E+00
 6 .0000E+00 7 .0000E+00 8 .1000E+01
 9 .1000E+01 10 .1000E+01 11 .1000E+01 12 .1000E+01 13 .1000E+01
 14 .1000E+01 15 .1000E+01 16 .0000E+00
 17 .0000E+00 18 .0000E+00 19 .0000E+00 20 .0000E+00 21 .0000E+00
 22 .0000E+00 23 .0000E+00 24 .0000E+00

DAY OF WEEK = TUESDAY

1 .0000E+00 2 .0000E+00 3 .0000E+00 4 .0000E+00 5 .0000E+00
 6 .0000E+00 7 .0000E+00 8 .1000E+01
 9 .1000E+01 10 .1000E+01 11 .1000E+01 12 .1000E+01 13 .1000E+01
 14 .1000E+01 15 .1000E+01 16 .0000E+00
 17 .0000E+00 18 .0000E+00 19 .0000E+00 20 .0000E+00 21 .0000E+00
 22 .0000E+00 23 .0000E+00 24 .0000E+00

DAY OF WEEK = WEDNESDY

1 .0000E+00 2 .0000E+00 3 .0000E+00 4 .0000E+00 5 .0000E+00
 6 .0000E+00 7 .0000E+00 8 .1000E+01
 9 .1000E+01 10 .1000E+01 11 .1000E+01 12 .1000E+01 13 .1000E+01
 14 .1000E+01 15 .1000E+01 16 .0000E+00
 17 .0000E+00 18 .0000E+00 19 .0000E+00 20 .0000E+00 21 .0000E+00
 22 .0000E+00 23 .0000E+00 24 .0000E+00

DAY OF WEEK = THURSDAY

1 .0000E+00 2 .0000E+00 3 .0000E+00 4 .0000E+00 5 .0000E+00

6 .0000E+00 7 .0000E+00 8 .1000E+01
 9 .1000E+01 10 .1000E+01 11 .1000E+01 12 .1000E+01 13 .1000E+01
 14 .1000E+01 15 .1000E+01 16 .0000E+00
 17 .0000E+00 18 .0000E+00 19 .0000E+00 20 .0000E+00 21 .0000E+00
 22 .0000E+00 23 .0000E+00 24 .0000E+00

DAY OF WEEK = FRIDAY

1 .0000E+00 2 .0000E+00 3 .0000E+00 4 .0000E+00 5 .0000E+00
 6 .0000E+00 7 .0000E+00 8 .1000E+01
 9 .1000E+01 10 .1000E+01 11 .1000E+01 12 .1000E+01 13 .1000E+01
 14 .1000E+01 15 .1000E+01 16 .0000E+00
 17 .0000E+00 18 .0000E+00 19 .0000E+00 20 .0000E+00 21 .0000E+00
 22 .0000E+00 23 .0000E+00 24 .0000E+00

DAY OF WEEK = SATURDAY

1 .0000E+00 2 .0000E+00 3 .0000E+00 4 .0000E+00 5 .0000E+00
 6 .0000E+00 7 .0000E+00 8 .0000E+00
 9 .0000E+00 10 .0000E+00 11 .0000E+00 12 .0000E+00 13 .0000E+00
 14 .0000E+00 15 .0000E+00 16 .0000E+00
 17 .0000E+00 18 .0000E+00 19 .0000E+00 20 .0000E+00 21 .0000E+00
 22 .0000E+00 23 .0000E+00 24 .0000E+00

DAY OF WEEK = SUNDAY

1 .0000E+00 2 .0000E+00 3 .0000E+00 4 .0000E+00 5 .0000E+00
 6 .0000E+00 7 .0000E+00 8 .0000E+00
 9 .0000E+00 10 .0000E+00 11 .0000E+00 12 .0000E+00 13 .0000E+00
 14 .0000E+00 15 .0000E+00 16 .0000E+00
 17 .0000E+00 18 .0000E+00 19 .0000E+00 20 .0000E+00 21 .0000E+00
 22 .0000E+00 23 .0000E+00 24 .0000E+00

▲ *** AERMOD - VERSION 21112 *** *** Jurupa Willow Warehouse Construction
 *** 06/07/23
 *** AERMET - VERSION 16216 *** ***
 *** 12:59:54

PAGE 64

*** MODELOPTs: RegDEFAULT CONC ELEV URBAN ADJ_U*

* SOURCE EMISSION RATE SCALARS WHICH VARY DIURNALLY AND BY DAY OF WEEK (HRDOW7) *

SOURCE ID = L0013606 ; SOURCE TYPE = VOLUME :
 HOUR SCALAR HOUR SCALAR HOUR SCALAR HOUR SCALAR HOUR SCALAR
 HOUR SCALAR HOUR SCALAR HOUR SCALAR

DAY OF WEEK = MONDAY

1 .0000E+00 2 .0000E+00 3 .0000E+00 4 .0000E+00 5 .0000E+00
 6 .0000E+00 7 .0000E+00 8 .1000E+01
 9 .1000E+01 10 .1000E+01 11 .1000E+01 12 .1000E+01 13 .1000E+01
 14 .1000E+01 15 .1000E+01 16 .0000E+00
 17 .0000E+00 18 .0000E+00 19 .0000E+00 20 .0000E+00 21 .0000E+00
 22 .0000E+00 23 .0000E+00 24 .0000E+00

DAY OF WEEK = TUESDAY

1 .0000E+00 2 .0000E+00 3 .0000E+00 4 .0000E+00 5 .0000E+00

6 .0000E+00 7 .0000E+00 8 .1000E+01
 9 .1000E+01 10 .1000E+01 11 .1000E+01 12 .1000E+01 13 .1000E+01
 14 .1000E+01 15 .1000E+01 16 .0000E+00
 17 .0000E+00 18 .0000E+00 19 .0000E+00 20 .0000E+00 21 .0000E+00
 22 .0000E+00 23 .0000E+00 24 .0000E+00

DAY OF WEEK = WEDNESDY

1 .0000E+00 2 .0000E+00 3 .0000E+00 4 .0000E+00 5 .0000E+00
 6 .0000E+00 7 .0000E+00 8 .1000E+01
 9 .1000E+01 10 .1000E+01 11 .1000E+01 12 .1000E+01 13 .1000E+01
 14 .1000E+01 15 .1000E+01 16 .0000E+00
 17 .0000E+00 18 .0000E+00 19 .0000E+00 20 .0000E+00 21 .0000E+00
 22 .0000E+00 23 .0000E+00 24 .0000E+00

DAY OF WEEK = THURSDAY

1 .0000E+00 2 .0000E+00 3 .0000E+00 4 .0000E+00 5 .0000E+00
 6 .0000E+00 7 .0000E+00 8 .1000E+01
 9 .1000E+01 10 .1000E+01 11 .1000E+01 12 .1000E+01 13 .1000E+01
 14 .1000E+01 15 .1000E+01 16 .0000E+00
 17 .0000E+00 18 .0000E+00 19 .0000E+00 20 .0000E+00 21 .0000E+00
 22 .0000E+00 23 .0000E+00 24 .0000E+00

DAY OF WEEK = FRIDAY

1 .0000E+00 2 .0000E+00 3 .0000E+00 4 .0000E+00 5 .0000E+00
 6 .0000E+00 7 .0000E+00 8 .1000E+01
 9 .1000E+01 10 .1000E+01 11 .1000E+01 12 .1000E+01 13 .1000E+01
 14 .1000E+01 15 .1000E+01 16 .0000E+00
 17 .0000E+00 18 .0000E+00 19 .0000E+00 20 .0000E+00 21 .0000E+00
 22 .0000E+00 23 .0000E+00 24 .0000E+00

DAY OF WEEK = SATURDAY

1 .0000E+00 2 .0000E+00 3 .0000E+00 4 .0000E+00 5 .0000E+00
 6 .0000E+00 7 .0000E+00 8 .0000E+00
 9 .0000E+00 10 .0000E+00 11 .0000E+00 12 .0000E+00 13 .0000E+00
 14 .0000E+00 15 .0000E+00 16 .0000E+00
 17 .0000E+00 18 .0000E+00 19 .0000E+00 20 .0000E+00 21 .0000E+00
 22 .0000E+00 23 .0000E+00 24 .0000E+00

DAY OF WEEK = SUNDAY

1 .0000E+00 2 .0000E+00 3 .0000E+00 4 .0000E+00 5 .0000E+00
 6 .0000E+00 7 .0000E+00 8 .0000E+00
 9 .0000E+00 10 .0000E+00 11 .0000E+00 12 .0000E+00 13 .0000E+00
 14 .0000E+00 15 .0000E+00 16 .0000E+00
 17 .0000E+00 18 .0000E+00 19 .0000E+00 20 .0000E+00 21 .0000E+00
 22 .0000E+00 23 .0000E+00 24 .0000E+00

▲ *** AERMOD - VERSION 21112 *** *** Jurupa Willow Warehouse Construction
 *** 06/07/23

*** AERMET - VERSION 16216 *** ***
 *** 12:59:54

PAGE 65

*** MODELOPTs: RegDFault CONC ELEV URBAN ADJ_U*

* SOURCE EMISSION RATE SCALARS WHICH VARY DIURNALLY AND BY DAY OF WEEK (HRDOW7) *

SOURCE ID = L0013607 ; SOURCE TYPE = VOLUME :

HOUR	SCALAR	HOUR	SCALAR	HOUR	SCALAR	HOUR	SCALAR	HOUR	SCALAR
------	--------	------	--------	------	--------	------	--------	------	--------

DAY OF WEEK = MONDAY

1	.0000E+00	2	.0000E+00	3	.0000E+00	4	.0000E+00	5	.0000E+00	
6	.0000E+00	7	.0000E+00	8	.1000E+01					
	9	.1000E+01	10	.1000E+01	11	.1000E+01	12	.1000E+01	13	.1000E+01
14	.1000E+01	15	.1000E+01	16	.0000E+00					
	17	.0000E+00	18	.0000E+00	19	.0000E+00	20	.0000E+00	21	.0000E+00
22	.0000E+00	23	.0000E+00	24	.0000E+00					

DAY OF WEEK = TUESDAY

1	.0000E+00	2	.0000E+00	3	.0000E+00	4	.0000E+00	5	.0000E+00	
6	.0000E+00	7	.0000E+00	8	.1000E+01					
	9	.1000E+01	10	.1000E+01	11	.1000E+01	12	.1000E+01	13	.1000E+01
14	.1000E+01	15	.1000E+01	16	.0000E+00					
	17	.0000E+00	18	.0000E+00	19	.0000E+00	20	.0000E+00	21	.0000E+00
22	.0000E+00	23	.0000E+00	24	.0000E+00					

DAY OF WEEK = WEDNESDY

1	.0000E+00	2	.0000E+00	3	.0000E+00	4	.0000E+00	5	.0000E+00	
6	.0000E+00	7	.0000E+00	8	.1000E+01					
	9	.1000E+01	10	.1000E+01	11	.1000E+01	12	.1000E+01	13	.1000E+01
14	.1000E+01	15	.1000E+01	16	.0000E+00					
	17	.0000E+00	18	.0000E+00	19	.0000E+00	20	.0000E+00	21	.0000E+00
22	.0000E+00	23	.0000E+00	24	.0000E+00					

DAY OF WEEK = THURSDAY

1	.0000E+00	2	.0000E+00	3	.0000E+00	4	.0000E+00	5	.0000E+00	
6	.0000E+00	7	.0000E+00	8	.1000E+01					
	9	.1000E+01	10	.1000E+01	11	.1000E+01	12	.1000E+01	13	.1000E+01
14	.1000E+01	15	.1000E+01	16	.0000E+00					
	17	.0000E+00	18	.0000E+00	19	.0000E+00	20	.0000E+00	21	.0000E+00
22	.0000E+00	23	.0000E+00	24	.0000E+00					

DAY OF WEEK = FRI DAY

1	.0000E+00	2	.0000E+00	3	.0000E+00	4	.0000E+00	5	.0000E+00	
6	.0000E+00	7	.0000E+00	8	.1000E+01					
	9	.1000E+01	10	.1000E+01	11	.1000E+01	12	.1000E+01	13	.1000E+01
14	.1000E+01	15	.1000E+01	16	.0000E+00					
	17	.0000E+00	18	.0000E+00	19	.0000E+00	20	.0000E+00	21	.0000E+00
22	.0000E+00	23	.0000E+00	24	.0000E+00					

DAY OF WEEK = SATURDAY

1	.0000E+00	2	.0000E+00	3	.0000E+00	4	.0000E+00	5	.0000E+00	
6	.0000E+00	7	.0000E+00	8	.0000E+00					
	9	.0000E+00	10	.0000E+00	11	.0000E+00	12	.0000E+00	13	.0000E+00
14	.0000E+00	15	.0000E+00	16	.0000E+00					
	17	.0000E+00	18	.0000E+00	19	.0000E+00	20	.0000E+00	21	.0000E+00
22	.0000E+00	23	.0000E+00	24	.0000E+00					

DAY OF WEEK = SUNDAY

1	.0000E+00	2	.0000E+00	3	.0000E+00	4	.0000E+00	5	.0000E+00	
6	.0000E+00	7	.0000E+00	8	.0000E+00					
	9	.0000E+00	10	.0000E+00	11	.0000E+00	12	.0000E+00	13	.0000E+00

14 .0000E+00 15 .0000E+00 16 .0000E+00
 17 .0000E+00 18 .0000E+00 19 .0000E+00 20 .0000E+00 21 .0000E+00
 22 .0000E+00 23 .0000E+00 24 .0000E+00

▲ *** AERMOD - VERSION 21112 *** *** Jurupa Willow Warehouse Construction
 *** 06/07/23

*** AERMET - VERSION 16216 *** ***
 *** 12:59:54

PAGE 66

*** MODELOPTs: RegDEFAULT CONC ELEV URBAN ADJ_U*

* SOURCE EMISSION RATE SCALARS WHICH VARY DIURNALLY AND BY DAY OF WEEK (HRDOW7) *

SOURCE ID = L0013608 ; SOURCE TYPE = VOLUME :
 HOUR SCALAR HOUR SCALAR HOUR SCALAR HOUR SCALAR HOUR SCALAR
 HOUR SCALAR HOUR SCALAR HOUR SCALAR

DAY OF WEEK = MONDAY

1 .0000E+00 2 .0000E+00 3 .0000E+00 4 .0000E+00 5 .0000E+00
 6 .0000E+00 7 .0000E+00 8 .1000E+01
 9 .1000E+01 10 .1000E+01 11 .1000E+01 12 .1000E+01 13 .1000E+01
 14 .1000E+01 15 .1000E+01 16 .0000E+00
 17 .0000E+00 18 .0000E+00 19 .0000E+00 20 .0000E+00 21 .0000E+00
 22 .0000E+00 23 .0000E+00 24 .0000E+00

DAY OF WEEK = TUESDAY

1 .0000E+00 2 .0000E+00 3 .0000E+00 4 .0000E+00 5 .0000E+00
 6 .0000E+00 7 .0000E+00 8 .1000E+01
 9 .1000E+01 10 .1000E+01 11 .1000E+01 12 .1000E+01 13 .1000E+01
 14 .1000E+01 15 .1000E+01 16 .0000E+00
 17 .0000E+00 18 .0000E+00 19 .0000E+00 20 .0000E+00 21 .0000E+00
 22 .0000E+00 23 .0000E+00 24 .0000E+00

DAY OF WEEK = WEDNESDAY

1 .0000E+00 2 .0000E+00 3 .0000E+00 4 .0000E+00 5 .0000E+00
 6 .0000E+00 7 .0000E+00 8 .1000E+01
 9 .1000E+01 10 .1000E+01 11 .1000E+01 12 .1000E+01 13 .1000E+01
 14 .1000E+01 15 .1000E+01 16 .0000E+00
 17 .0000E+00 18 .0000E+00 19 .0000E+00 20 .0000E+00 21 .0000E+00
 22 .0000E+00 23 .0000E+00 24 .0000E+00

DAY OF WEEK = THURSDAY

1 .0000E+00 2 .0000E+00 3 .0000E+00 4 .0000E+00 5 .0000E+00
 6 .0000E+00 7 .0000E+00 8 .1000E+01
 9 .1000E+01 10 .1000E+01 11 .1000E+01 12 .1000E+01 13 .1000E+01
 14 .1000E+01 15 .1000E+01 16 .0000E+00
 17 .0000E+00 18 .0000E+00 19 .0000E+00 20 .0000E+00 21 .0000E+00
 22 .0000E+00 23 .0000E+00 24 .0000E+00

DAY OF WEEK = FRIDAY

1 .0000E+00 2 .0000E+00 3 .0000E+00 4 .0000E+00 5 .0000E+00
 6 .0000E+00 7 .0000E+00 8 .1000E+01
 9 .1000E+01 10 .1000E+01 11 .1000E+01 12 .1000E+01 13 .1000E+01

14 .1000E+01 15 .1000E+01 16 .0000E+00
17 .0000E+00 18 .0000E+00 19 .0000E+00 20 .0000E+00 21 .0000E+00
22 .0000E+00 23 .0000E+00 24 .0000E+00

DAY OF WEEK = SATURDAY

1 .0000E+00 2 .0000E+00 3 .0000E+00 4 .0000E+00 5 .0000E+00
6 .0000E+00 7 .0000E+00 8 .0000E+00
9 .0000E+00 10 .0000E+00 11 .0000E+00 12 .0000E+00 13 .0000E+00
14 .0000E+00 15 .0000E+00 16 .0000E+00
17 .0000E+00 18 .0000E+00 19 .0000E+00 20 .0000E+00 21 .0000E+00
22 .0000E+00 23 .0000E+00 24 .0000E+00

DAY OF WEEK = SUNDAY

1 .0000E+00 2 .0000E+00 3 .0000E+00 4 .0000E+00 5 .0000E+00
6 .0000E+00 7 .0000E+00 8 .0000E+00
9 .0000E+00 10 .0000E+00 11 .0000E+00 12 .0000E+00 13 .0000E+00
14 .0000E+00 15 .0000E+00 16 .0000E+00
17 .0000E+00 18 .0000E+00 19 .0000E+00 20 .0000E+00 21 .0000E+00
22 .0000E+00 23 .0000E+00 24 .0000E+00

*** AERMOD - VERSION 21112 *** *** Jurupa Willow Warehouse Construction
*** ***
06/07/23
*** AERMET - VERSION 16216 *** ***
*** ***
12:59:54

PAGE 67

*** MODELOPTs: RegDFault CONC ELEV URBAN ADJ_U*

* SOURCE EMISSION RATE SCALARS WHICH VARY DIURNALLY AND BY DAY OF WEEK (HRDOW7) *

SOURCE ID = L0013609 ; SOURCE TYPE = VOLUME :
HOUR SCALAR HOUR SCALAR HOUR SCALAR HOUR SCALAR HOUR SCALAR
HOUR SCALAR HOUR SCALAR HOUR SCALAR

DAY OF WEEK = MONDAY

1 .0000E+00 2 .0000E+00 3 .0000E+00 4 .0000E+00 5 .0000E+00
6 .0000E+00 7 .0000E+00 8 .1000E+01
9 .1000E+01 10 .1000E+01 11 .1000E+01 12 .1000E+01 13 .1000E+01
14 .1000E+01 15 .1000E+01 16 .0000E+00
17 .0000E+00 18 .0000E+00 19 .0000E+00 20 .0000E+00 21 .0000E+00
22 .0000E+00 23 .0000E+00 24 .0000E+00

DAY OF WEEK = TUESDAY

1 .0000E+00 2 .0000E+00 3 .0000E+00 4 .0000E+00 5 .0000E+00
6 .0000E+00 7 .0000E+00 8 .1000E+01
9 .1000E+01 10 .1000E+01 11 .1000E+01 12 .1000E+01 13 .1000E+01
14 .1000E+01 15 .1000E+01 16 .0000E+00
17 .0000E+00 18 .0000E+00 19 .0000E+00 20 .0000E+00 21 .0000E+00
22 .0000E+00 23 .0000E+00 24 .0000E+00

DAY OF WEEK = WEDNESDY

1 .0000E+00 2 .0000E+00 3 .0000E+00 4 .0000E+00 5 .0000E+00
6 .0000E+00 7 .0000E+00 8 .1000E+01
9 .1000E+01 10 .1000E+01 11 .1000E+01 12 .1000E+01 13 .1000E+01

14 .1000E+01 15 .1000E+01 16 .0000E+00
17 .0000E+00 18 .0000E+00 19 .0000E+00 20 .0000E+00 21 .0000E+00
22 .0000E+00 23 .0000E+00 24 .0000E+00

DAY OF WEEK = THURSDAY

1 .0000E+00 2 .0000E+00 3 .0000E+00 4 .0000E+00 5 .0000E+00
6 .0000E+00 7 .0000E+00 8 .1000E+01
9 .1000E+01 10 .1000E+01 11 .1000E+01 12 .1000E+01 13 .1000E+01
14 .1000E+01 15 .1000E+01 16 .0000E+00
17 .0000E+00 18 .0000E+00 19 .0000E+00 20 .0000E+00 21 .0000E+00
22 .0000E+00 23 .0000E+00 24 .0000E+00

DAY OF WEEK = FRIDAY

1 .0000E+00 2 .0000E+00 3 .0000E+00 4 .0000E+00 5 .0000E+00
6 .0000E+00 7 .0000E+00 8 .1000E+01
9 .1000E+01 10 .1000E+01 11 .1000E+01 12 .1000E+01 13 .1000E+01
14 .1000E+01 15 .1000E+01 16 .0000E+00
17 .0000E+00 18 .0000E+00 19 .0000E+00 20 .0000E+00 21 .0000E+00
22 .0000E+00 23 .0000E+00 24 .0000E+00

DAY OF WEEK = SATURDAY

1 .0000E+00 2 .0000E+00 3 .0000E+00 4 .0000E+00 5 .0000E+00
6 .0000E+00 7 .0000E+00 8 .0000E+00
9 .0000E+00 10 .0000E+00 11 .0000E+00 12 .0000E+00 13 .0000E+00
14 .0000E+00 15 .0000E+00 16 .0000E+00
17 .0000E+00 18 .0000E+00 19 .0000E+00 20 .0000E+00 21 .0000E+00
22 .0000E+00 23 .0000E+00 24 .0000E+00

DAY OF WEEK = SUNDAY

1 .0000E+00 2 .0000E+00 3 .0000E+00 4 .0000E+00 5 .0000E+00
6 .0000E+00 7 .0000E+00 8 .0000E+00
9 .0000E+00 10 .0000E+00 11 .0000E+00 12 .0000E+00 13 .0000E+00
14 .0000E+00 15 .0000E+00 16 .0000E+00
17 .0000E+00 18 .0000E+00 19 .0000E+00 20 .0000E+00 21 .0000E+00
22 .0000E+00 23 .0000E+00 24 .0000E+00

▲ *** AERMOD - VERSION 21112 *** *** Jurupa Willow Warehouse Construction
*** 06/07/23
*** AERMET - VERSION 16216 *** ***
*** 12:59:54

PAGE 68

*** MODELOPTs: RegDEFAULT CONC ELEV URBAN ADJ_U*

* SOURCE EMISSION RATE SCALARS WHICH VARY DIURNALLY AND BY DAY OF WEEK (HRDOW7) *

SOURCE ID = L0013610 ; SOURCE TYPE = VOLUME ;
HOUR SCALAR HOUR SCALAR HOUR SCALAR HOUR SCALAR HOUR SCALAR
HOUR SCALAR HOUR SCALAR HOUR SCALAR

DAY OF WEEK = MONDAY

1 .0000E+00 2 .0000E+00 3 .0000E+00 4 .0000E+00 5 .0000E+00
6 .0000E+00 7 .0000E+00 8 .1000E+01
9 .1000E+01 10 .1000E+01 11 .1000E+01 12 .1000E+01 13 .1000E+01

14 .1000E+01 15 .1000E+01 16 .0000E+00
17 .0000E+00 18 .0000E+00 19 .0000E+00 20 .0000E+00 21 .0000E+00
22 .0000E+00 23 .0000E+00 24 .0000E+00

DAY OF WEEK = TUESDAY

1 .0000E+00 2 .0000E+00 3 .0000E+00 4 .0000E+00 5 .0000E+00
6 .0000E+00 7 .0000E+00 8 .1000E+01
9 .1000E+01 10 .1000E+01 11 .1000E+01 12 .1000E+01 13 .1000E+01
14 .1000E+01 15 .1000E+01 16 .0000E+00
17 .0000E+00 18 .0000E+00 19 .0000E+00 20 .0000E+00 21 .0000E+00
22 .0000E+00 23 .0000E+00 24 .0000E+00

DAY OF WEEK = WEDNESDY

1 .0000E+00 2 .0000E+00 3 .0000E+00 4 .0000E+00 5 .0000E+00
6 .0000E+00 7 .0000E+00 8 .1000E+01
9 .1000E+01 10 .1000E+01 11 .1000E+01 12 .1000E+01 13 .1000E+01
14 .1000E+01 15 .1000E+01 16 .0000E+00
17 .0000E+00 18 .0000E+00 19 .0000E+00 20 .0000E+00 21 .0000E+00
22 .0000E+00 23 .0000E+00 24 .0000E+00

DAY OF WEEK = THURSDAY

1 .0000E+00 2 .0000E+00 3 .0000E+00 4 .0000E+00 5 .0000E+00
6 .0000E+00 7 .0000E+00 8 .1000E+01
9 .1000E+01 10 .1000E+01 11 .1000E+01 12 .1000E+01 13 .1000E+01
14 .1000E+01 15 .1000E+01 16 .0000E+00
17 .0000E+00 18 .0000E+00 19 .0000E+00 20 .0000E+00 21 .0000E+00
22 .0000E+00 23 .0000E+00 24 .0000E+00

DAY OF WEEK = FRIDAY

1 .0000E+00 2 .0000E+00 3 .0000E+00 4 .0000E+00 5 .0000E+00
6 .0000E+00 7 .0000E+00 8 .1000E+01
9 .1000E+01 10 .1000E+01 11 .1000E+01 12 .1000E+01 13 .1000E+01
14 .1000E+01 15 .1000E+01 16 .0000E+00
17 .0000E+00 18 .0000E+00 19 .0000E+00 20 .0000E+00 21 .0000E+00
22 .0000E+00 23 .0000E+00 24 .0000E+00

DAY OF WEEK = SATURDAY

1 .0000E+00 2 .0000E+00 3 .0000E+00 4 .0000E+00 5 .0000E+00
6 .0000E+00 7 .0000E+00 8 .0000E+00
9 .0000E+00 10 .0000E+00 11 .0000E+00 12 .0000E+00 13 .0000E+00
14 .0000E+00 15 .0000E+00 16 .0000E+00
17 .0000E+00 18 .0000E+00 19 .0000E+00 20 .0000E+00 21 .0000E+00
22 .0000E+00 23 .0000E+00 24 .0000E+00

DAY OF WEEK = SUNDAY

1 .0000E+00 2 .0000E+00 3 .0000E+00 4 .0000E+00 5 .0000E+00
6 .0000E+00 7 .0000E+00 8 .0000E+00
9 .0000E+00 10 .0000E+00 11 .0000E+00 12 .0000E+00 13 .0000E+00
14 .0000E+00 15 .0000E+00 16 .0000E+00
17 .0000E+00 18 .0000E+00 19 .0000E+00 20 .0000E+00 21 .0000E+00
22 .0000E+00 23 .0000E+00 24 .0000E+00

▲ *** AERMOD - VERSION 21112 *** *** Jurupa Willow Warehouse Construction
*** 06/07/23

*** AERMET - VERSION 16216 ***

12:59:54

*** MODELOPTs: RegDEFAULT CONC ELEV URBAN ADJ_U*

* SOURCE EMISSION RATE SCALARS WHICH VARY DIURNALLY AND BY DAY OF WEEK (HRDOW7) *

SOURCE ID = L0013611 ; SOURCE TYPE = VOLUME ;

HOUR	SCALAR	HOUR	SCALAR	HOUR	SCALAR	HOUR	SCALAR	HOUR	SCALAR

DAY OF WEEK = MONDAY									
1	.0000E+00	2	.0000E+00	3	.0000E+00	4	.0000E+00	5	.0000E+00
6	.0000E+00	7	.0000E+00	8	.1000E+01				
9	.1000E+01	10	.1000E+01	11	.1000E+01	12	.1000E+01	13	.1000E+01
14	.1000E+01	15	.1000E+01	16	.0000E+00				
17	.0000E+00	18	.0000E+00	19	.0000E+00	20	.0000E+00	21	.0000E+00
22	.0000E+00	23	.0000E+00	24	.0000E+00				
DAY OF WEEK = TUESDAY									
1	.0000E+00	2	.0000E+00	3	.0000E+00	4	.0000E+00	5	.0000E+00
6	.0000E+00	7	.0000E+00	8	.1000E+01				
9	.1000E+01	10	.1000E+01	11	.1000E+01	12	.1000E+01	13	.1000E+01
14	.1000E+01	15	.1000E+01	16	.0000E+00				
17	.0000E+00	18	.0000E+00	19	.0000E+00	20	.0000E+00	21	.0000E+00
22	.0000E+00	23	.0000E+00	24	.0000E+00				
DAY OF WEEK = WEDNESDY									
1	.0000E+00	2	.0000E+00	3	.0000E+00	4	.0000E+00	5	.0000E+00
6	.0000E+00	7	.0000E+00	8	.1000E+01				
9	.1000E+01	10	.1000E+01	11	.1000E+01	12	.1000E+01	13	.1000E+01
14	.1000E+01	15	.1000E+01	16	.0000E+00				
17	.0000E+00	18	.0000E+00	19	.0000E+00	20	.0000E+00	21	.0000E+00
22	.0000E+00	23	.0000E+00	24	.0000E+00				
DAY OF WEEK = THURSDAY									
1	.0000E+00	2	.0000E+00	3	.0000E+00	4	.0000E+00	5	.0000E+00
6	.0000E+00	7	.0000E+00	8	.1000E+01				
9	.1000E+01	10	.1000E+01	11	.1000E+01	12	.1000E+01	13	.1000E+01
14	.1000E+01	15	.1000E+01	16	.0000E+00				
17	.0000E+00	18	.0000E+00	19	.0000E+00	20	.0000E+00	21	.0000E+00
22	.0000E+00	23	.0000E+00	24	.0000E+00				
DAY OF WEEK = FRIDAY									
1	.0000E+00	2	.0000E+00	3	.0000E+00	4	.0000E+00	5	.0000E+00
6	.0000E+00	7	.0000E+00	8	.1000E+01				
9	.1000E+01	10	.1000E+01	11	.1000E+01	12	.1000E+01	13	.1000E+01
14	.1000E+01	15	.1000E+01	16	.0000E+00				
17	.0000E+00	18	.0000E+00	19	.0000E+00	20	.0000E+00	21	.0000E+00
22	.0000E+00	23	.0000E+00	24	.0000E+00				
DAY OF WEEK = SATURDAY									
1	.0000E+00	2	.0000E+00	3	.0000E+00	4	.0000E+00	5	.0000E+00
6	.0000E+00	7	.0000E+00	8	.0000E+00				
9	.0000E+00	10	.0000E+00	11	.0000E+00	12	.0000E+00	13	.0000E+00
14	.0000E+00	15	.0000E+00	16	.0000E+00				
17	.0000E+00	18	.0000E+00	19	.0000E+00	20	.0000E+00	21	.0000E+00

22 .0000E+00 23 .0000E+00 24 .0000E+00
DAY OF WEEK = SUNDAY
1 .0000E+00 2 .0000E+00 3 .0000E+00 4 .0000E+00 5 .0000E+00
6 .0000E+00 7 .0000E+00 8 .0000E+00
9 .0000E+00 10 .0000E+00 11 .0000E+00 12 .0000E+00 13 .0000E+00
14 .0000E+00 15 .0000E+00 16 .0000E+00
17 .0000E+00 18 .0000E+00 19 .0000E+00 20 .0000E+00 21 .0000E+00
22 .0000E+00 23 .0000E+00 24 .0000E+00
*** AERMOD - VERSION 21112 *** *** Jurupa Willow Warehouse Construction
*** ***
06/07/23
*** AERMET - VERSION 16216 *** ***
*** ***
12:59:54

PAGE 70

*** MODELOPTs: RegDFault CONC ELEV URBAN ADJ_U*

* SOURCE EMISSION RATE SCALARS WHICH VARY DIURNALLY AND BY DAY OF WEEK (HRDOW7) *

SOURCE ID = L0013612 ; SOURCE TYPE = VOLUME ;
HOUR SCALAR HOUR SCALAR HOUR SCALAR HOUR SCALAR HOUR SCALAR
HOUR SCALAR HOUR SCALAR HOUR SCALAR

DAY OF WEEK = MONDAY
1 .0000E+00 2 .0000E+00 3 .0000E+00 4 .0000E+00 5 .0000E+00
6 .0000E+00 7 .0000E+00 8 .1000E+01
9 .1000E+01 10 .1000E+01 11 .1000E+01 12 .1000E+01 13 .1000E+01
14 .1000E+01 15 .1000E+01 16 .0000E+00
17 .0000E+00 18 .0000E+00 19 .0000E+00 20 .0000E+00 21 .0000E+00
22 .0000E+00 23 .0000E+00 24 .0000E+00

DAY OF WEEK = TUESDAY
1 .0000E+00 2 .0000E+00 3 .0000E+00 4 .0000E+00 5 .0000E+00
6 .0000E+00 7 .0000E+00 8 .1000E+01
9 .1000E+01 10 .1000E+01 11 .1000E+01 12 .1000E+01 13 .1000E+01
14 .1000E+01 15 .1000E+01 16 .0000E+00
17 .0000E+00 18 .0000E+00 19 .0000E+00 20 .0000E+00 21 .0000E+00
22 .0000E+00 23 .0000E+00 24 .0000E+00

DAY OF WEEK = WEDNESDY
1 .0000E+00 2 .0000E+00 3 .0000E+00 4 .0000E+00 5 .0000E+00
6 .0000E+00 7 .0000E+00 8 .1000E+01
9 .1000E+01 10 .1000E+01 11 .1000E+01 12 .1000E+01 13 .1000E+01
14 .1000E+01 15 .1000E+01 16 .0000E+00
17 .0000E+00 18 .0000E+00 19 .0000E+00 20 .0000E+00 21 .0000E+00
22 .0000E+00 23 .0000E+00 24 .0000E+00

DAY OF WEEK = THURSDAY
1 .0000E+00 2 .0000E+00 3 .0000E+00 4 .0000E+00 5 .0000E+00
6 .0000E+00 7 .0000E+00 8 .1000E+01
9 .1000E+01 10 .1000E+01 11 .1000E+01 12 .1000E+01 13 .1000E+01
14 .1000E+01 15 .1000E+01 16 .0000E+00
17 .0000E+00 18 .0000E+00 19 .0000E+00 20 .0000E+00 21 .0000E+00

22 .0000E+00 23 .0000E+00 24 .0000E+00

DAY OF WEEK = FRIDAY

1 .0000E+00 2 .0000E+00 3 .0000E+00 4 .0000E+00 5 .0000E+00
6 .0000E+00 7 .0000E+00 8 .1000E+01
9 .1000E+01 10 .1000E+01 11 .1000E+01 12 .1000E+01 13 .1000E+01
14 .1000E+01 15 .1000E+01 16 .0000E+00
17 .0000E+00 18 .0000E+00 19 .0000E+00 20 .0000E+00 21 .0000E+00
22 .0000E+00 23 .0000E+00 24 .0000E+00

DAY OF WEEK = SATURDAY

1 .0000E+00 2 .0000E+00 3 .0000E+00 4 .0000E+00 5 .0000E+00
6 .0000E+00 7 .0000E+00 8 .0000E+00
9 .0000E+00 10 .0000E+00 11 .0000E+00 12 .0000E+00 13 .0000E+00
14 .0000E+00 15 .0000E+00 16 .0000E+00
17 .0000E+00 18 .0000E+00 19 .0000E+00 20 .0000E+00 21 .0000E+00
22 .0000E+00 23 .0000E+00 24 .0000E+00

DAY OF WEEK = SUNDAY

1 .0000E+00 2 .0000E+00 3 .0000E+00 4 .0000E+00 5 .0000E+00
6 .0000E+00 7 .0000E+00 8 .0000E+00
9 .0000E+00 10 .0000E+00 11 .0000E+00 12 .0000E+00 13 .0000E+00
14 .0000E+00 15 .0000E+00 16 .0000E+00
17 .0000E+00 18 .0000E+00 19 .0000E+00 20 .0000E+00 21 .0000E+00
22 .0000E+00 23 .0000E+00 24 .0000E+00

▲ *** AERMOD - VERSION 21112 *** *** Jurupa Willow Warehouse Construction
*** 06/07/23

*** AERMET - VERSION 16216 *** ***
*** 12:59:54

PAGE 71

*** MODELOPTs: RegDFAULT CONC ELEV URBAN ADJ_U*

* SOURCE EMISSION RATE SCALARS WHICH VARY DIURNALLY AND BY DAY OF WEEK (HRDOW7) *

SOURCE ID = L0013613 ; SOURCE TYPE = VOLUME ;
HOUR SCALAR HOUR SCALAR HOUR SCALAR HOUR SCALAR
HOUR SCALAR HOUR SCALAR HOUR SCALAR

DAY OF WEEK = MONDAY

1 .0000E+00 2 .0000E+00 3 .0000E+00 4 .0000E+00 5 .0000E+00
6 .0000E+00 7 .0000E+00 8 .1000E+01
9 .1000E+01 10 .1000E+01 11 .1000E+01 12 .1000E+01 13 .1000E+01
14 .1000E+01 15 .1000E+01 16 .0000E+00
17 .0000E+00 18 .0000E+00 19 .0000E+00 20 .0000E+00 21 .0000E+00
22 .0000E+00 23 .0000E+00 24 .0000E+00

DAY OF WEEK = TUESDAY

1 .0000E+00 2 .0000E+00 3 .0000E+00 4 .0000E+00 5 .0000E+00
6 .0000E+00 7 .0000E+00 8 .1000E+01
9 .1000E+01 10 .1000E+01 11 .1000E+01 12 .1000E+01 13 .1000E+01
14 .1000E+01 15 .1000E+01 16 .0000E+00
17 .0000E+00 18 .0000E+00 19 .0000E+00 20 .0000E+00 21 .0000E+00

```

22 .0000E+00 23 .0000E+00 24 .0000E+00
                                DAY OF WEEK = WEDNESDY
  1 .0000E+00  2 .0000E+00  3 .0000E+00  4 .0000E+00  5 .0000E+00
6 .0000E+00  7 .0000E+00  8 .1000E+01
  9 .1000E+01 10 .1000E+01 11 .1000E+01 12 .1000E+01 13 .1000E+01
14 .1000E+01 15 .1000E+01 16 .0000E+00
17 .0000E+00 18 .0000E+00 19 .0000E+00 20 .0000E+00 21 .0000E+00
22 .0000E+00 23 .0000E+00 24 .0000E+00
                                DAY OF WEEK = THURSDAY
  1 .0000E+00  2 .0000E+00  3 .0000E+00  4 .0000E+00  5 .0000E+00
6 .0000E+00  7 .0000E+00  8 .1000E+01
  9 .1000E+01 10 .1000E+01 11 .1000E+01 12 .1000E+01 13 .1000E+01
14 .1000E+01 15 .1000E+01 16 .0000E+00
17 .0000E+00 18 .0000E+00 19 .0000E+00 20 .0000E+00 21 .0000E+00
22 .0000E+00 23 .0000E+00 24 .0000E+00
                                DAY OF WEEK = FRIDAY
  1 .0000E+00  2 .0000E+00  3 .0000E+00  4 .0000E+00  5 .0000E+00
6 .0000E+00  7 .0000E+00  8 .1000E+01
  9 .1000E+01 10 .1000E+01 11 .1000E+01 12 .1000E+01 13 .1000E+01
14 .1000E+01 15 .1000E+01 16 .0000E+00
17 .0000E+00 18 .0000E+00 19 .0000E+00 20 .0000E+00 21 .0000E+00
22 .0000E+00 23 .0000E+00 24 .0000E+00
                                DAY OF WEEK = SATURDAY
  1 .0000E+00  2 .0000E+00  3 .0000E+00  4 .0000E+00  5 .0000E+00
6 .0000E+00  7 .0000E+00  8 .0000E+00
  9 .0000E+00 10 .0000E+00 11 .0000E+00 12 .0000E+00 13 .0000E+00
14 .0000E+00 15 .0000E+00 16 .0000E+00
17 .0000E+00 18 .0000E+00 19 .0000E+00 20 .0000E+00 21 .0000E+00
22 .0000E+00 23 .0000E+00 24 .0000E+00
                                DAY OF WEEK = SUNDAY
  1 .0000E+00  2 .0000E+00  3 .0000E+00  4 .0000E+00  5 .0000E+00
6 .0000E+00  7 .0000E+00  8 .0000E+00
  9 .0000E+00 10 .0000E+00 11 .0000E+00 12 .0000E+00 13 .0000E+00
14 .0000E+00 15 .0000E+00 16 .0000E+00
17 .0000E+00 18 .0000E+00 19 .0000E+00 20 .0000E+00 21 .0000E+00
22 .0000E+00 23 .0000E+00 24 .0000E+00

```

```

▲ *** AERMOD - VERSION 21112 *** *** Jurupa Willow Warehouse Construction
                                ***
*** AERMET - VERSION 16216 *** ***
                                ***
                                06/07/23
                                12:59:54

```

*** MODELOPTs: RegDFault CONC ELEV URBAN ADJ_U*

* SOURCE EMISSION RATE SCALARS WHICH VARY DIURNALLY AND BY DAY OF WEEK (HRDOW7) *

```

SOURCE ID = L0013614 ; SOURCE TYPE = VOLUME ;
  HOUR SCALAR HOUR SCALAR HOUR SCALAR HOUR SCALAR HOUR SCALAR
  HOUR SCALAR HOUR SCALAR HOUR SCALAR
-----

```

DAY OF WEEK = MONDAY

1	.0000E+00	2	.0000E+00	3	.0000E+00	4	.0000E+00	5	.0000E+00
6	.0000E+00	7	.0000E+00	8	.1000E+01				
	9 .1000E+01	10	.1000E+01	11	.1000E+01	12	.1000E+01	13	.1000E+01
14	.1000E+01	15	.1000E+01	16	.0000E+00				
	17 .0000E+00	18	.0000E+00	19	.0000E+00	20	.0000E+00	21	.0000E+00
22	.0000E+00	23	.0000E+00	24	.0000E+00				

DAY OF WEEK = TUESDAY

1	.0000E+00	2	.0000E+00	3	.0000E+00	4	.0000E+00	5	.0000E+00
6	.0000E+00	7	.0000E+00	8	.1000E+01				
	9 .1000E+01	10	.1000E+01	11	.1000E+01	12	.1000E+01	13	.1000E+01
14	.1000E+01	15	.1000E+01	16	.0000E+00				
	17 .0000E+00	18	.0000E+00	19	.0000E+00	20	.0000E+00	21	.0000E+00
22	.0000E+00	23	.0000E+00	24	.0000E+00				

DAY OF WEEK = WEDNESDAY

1	.0000E+00	2	.0000E+00	3	.0000E+00	4	.0000E+00	5	.0000E+00
6	.0000E+00	7	.0000E+00	8	.1000E+01				
	9 .1000E+01	10	.1000E+01	11	.1000E+01	12	.1000E+01	13	.1000E+01
14	.1000E+01	15	.1000E+01	16	.0000E+00				
	17 .0000E+00	18	.0000E+00	19	.0000E+00	20	.0000E+00	21	.0000E+00
22	.0000E+00	23	.0000E+00	24	.0000E+00				

DAY OF WEEK = THURSDAY

1	.0000E+00	2	.0000E+00	3	.0000E+00	4	.0000E+00	5	.0000E+00
6	.0000E+00	7	.0000E+00	8	.1000E+01				
	9 .1000E+01	10	.1000E+01	11	.1000E+01	12	.1000E+01	13	.1000E+01
14	.1000E+01	15	.1000E+01	16	.0000E+00				
	17 .0000E+00	18	.0000E+00	19	.0000E+00	20	.0000E+00	21	.0000E+00
22	.0000E+00	23	.0000E+00	24	.0000E+00				

DAY OF WEEK = FRIDAY

1	.0000E+00	2	.0000E+00	3	.0000E+00	4	.0000E+00	5	.0000E+00
6	.0000E+00	7	.0000E+00	8	.1000E+01				
	9 .1000E+01	10	.1000E+01	11	.1000E+01	12	.1000E+01	13	.1000E+01
14	.1000E+01	15	.1000E+01	16	.0000E+00				
	17 .0000E+00	18	.0000E+00	19	.0000E+00	20	.0000E+00	21	.0000E+00
22	.0000E+00	23	.0000E+00	24	.0000E+00				

DAY OF WEEK = SATURDAY

1	.0000E+00	2	.0000E+00	3	.0000E+00	4	.0000E+00	5	.0000E+00
6	.0000E+00	7	.0000E+00	8	.0000E+00				
	9 .0000E+00	10	.0000E+00	11	.0000E+00	12	.0000E+00	13	.0000E+00
14	.0000E+00	15	.0000E+00	16	.0000E+00				
	17 .0000E+00	18	.0000E+00	19	.0000E+00	20	.0000E+00	21	.0000E+00
22	.0000E+00	23	.0000E+00	24	.0000E+00				

DAY OF WEEK = SUNDAY

1	.0000E+00	2	.0000E+00	3	.0000E+00	4	.0000E+00	5	.0000E+00
6	.0000E+00	7	.0000E+00	8	.0000E+00				
	9 .0000E+00	10	.0000E+00	11	.0000E+00	12	.0000E+00	13	.0000E+00
14	.0000E+00	15	.0000E+00	16	.0000E+00				
	17 .0000E+00	18	.0000E+00	19	.0000E+00	20	.0000E+00	21	.0000E+00
22	.0000E+00	23	.0000E+00	24	.0000E+00				

*** 06/07/23
 *** AERMET - VERSION 16216 ***
 *** 12:59:54

PAGE 73

*** MODELOPTs: RegDEFAULT CONC ELEV URBAN ADJ_U*

* SOURCE EMISSION RATE SCALARS WHICH VARY DIURNALLY AND BY DAY OF WEEK (HRDOW7) *

SOURCE ID = L0013615 ; SOURCE TYPE = VOLUME ;

HOUR	SCALAR	HOUR	SCALAR	HOUR	SCALAR	HOUR	SCALAR	HOUR	SCALAR	

DAY OF WEEK = MONDAY										
1	.0000E+00	2	.0000E+00	3	.0000E+00	4	.0000E+00	5	.0000E+00	
6	.0000E+00	7	.0000E+00	8	.1000E+01					
	9	.1000E+01	10	.1000E+01	11	.1000E+01	12	.1000E+01	13	.1000E+01
14	.1000E+01	15	.1000E+01	16	.0000E+00					
	17	.0000E+00	18	.0000E+00	19	.0000E+00	20	.0000E+00	21	.0000E+00
22	.0000E+00	23	.0000E+00	24	.0000E+00					
DAY OF WEEK = TUESDAY										
1	.0000E+00	2	.0000E+00	3	.0000E+00	4	.0000E+00	5	.0000E+00	
6	.0000E+00	7	.0000E+00	8	.1000E+01					
	9	.1000E+01	10	.1000E+01	11	.1000E+01	12	.1000E+01	13	.1000E+01
14	.1000E+01	15	.1000E+01	16	.0000E+00					
	17	.0000E+00	18	.0000E+00	19	.0000E+00	20	.0000E+00	21	.0000E+00
22	.0000E+00	23	.0000E+00	24	.0000E+00					
DAY OF WEEK = WEDNESDY										
1	.0000E+00	2	.0000E+00	3	.0000E+00	4	.0000E+00	5	.0000E+00	
6	.0000E+00	7	.0000E+00	8	.1000E+01					
	9	.1000E+01	10	.1000E+01	11	.1000E+01	12	.1000E+01	13	.1000E+01
14	.1000E+01	15	.1000E+01	16	.0000E+00					
	17	.0000E+00	18	.0000E+00	19	.0000E+00	20	.0000E+00	21	.0000E+00
22	.0000E+00	23	.0000E+00	24	.0000E+00					
DAY OF WEEK = THURSDAY										
1	.0000E+00	2	.0000E+00	3	.0000E+00	4	.0000E+00	5	.0000E+00	
6	.0000E+00	7	.0000E+00	8	.1000E+01					
	9	.1000E+01	10	.1000E+01	11	.1000E+01	12	.1000E+01	13	.1000E+01
14	.1000E+01	15	.1000E+01	16	.0000E+00					
	17	.0000E+00	18	.0000E+00	19	.0000E+00	20	.0000E+00	21	.0000E+00
22	.0000E+00	23	.0000E+00	24	.0000E+00					
DAY OF WEEK = FRI DAY										
1	.0000E+00	2	.0000E+00	3	.0000E+00	4	.0000E+00	5	.0000E+00	
6	.0000E+00	7	.0000E+00	8	.1000E+01					
	9	.1000E+01	10	.1000E+01	11	.1000E+01	12	.1000E+01	13	.1000E+01
14	.1000E+01	15	.1000E+01	16	.0000E+00					
	17	.0000E+00	18	.0000E+00	19	.0000E+00	20	.0000E+00	21	.0000E+00
22	.0000E+00	23	.0000E+00	24	.0000E+00					
DAY OF WEEK = SATURDAY										

1	.0000E+00	2	.0000E+00	3	.0000E+00	4	.0000E+00	5	.0000E+00
6	.0000E+00	7	.0000E+00	8	.0000E+00				
	9 .0000E+00	10	.0000E+00	11	.0000E+00	12	.0000E+00	13	.0000E+00
14	.0000E+00	15	.0000E+00	16	.0000E+00				
	17 .0000E+00	18	.0000E+00	19	.0000E+00	20	.0000E+00	21	.0000E+00
22	.0000E+00	23	.0000E+00	24	.0000E+00				

DAY OF WEEK = SUNDAY

1	.0000E+00	2	.0000E+00	3	.0000E+00	4	.0000E+00	5	.0000E+00
6	.0000E+00	7	.0000E+00	8	.0000E+00				
	9 .0000E+00	10	.0000E+00	11	.0000E+00	12	.0000E+00	13	.0000E+00
14	.0000E+00	15	.0000E+00	16	.0000E+00				
	17 .0000E+00	18	.0000E+00	19	.0000E+00	20	.0000E+00	21	.0000E+00
22	.0000E+00	23	.0000E+00	24	.0000E+00				

*** AERMOD - VERSION 21112 *** *** Jurupa Willow Warehouse Construction
 *** 06/07/23

*** AERMET - VERSION 16216 *** ***
 *** 12:59:54

PAGE 74

*** MODELOPTs: RegDFault CONC ELEV URBAN ADJ_U*

* SOURCE EMISSION RATE SCALARS WHICH VARY DIURNALLY AND BY DAY OF WEEK (HRDOW7) *

SOURCE ID = L0013616 ; SOURCE TYPE = VOLUME ;
 HOUR SCALAR HOUR SCALAR HOUR SCALAR HOUR SCALAR
 HOUR SCALAR HOUR SCALAR HOUR SCALAR

DAY OF WEEK = MONDAY

1	.0000E+00	2	.0000E+00	3	.0000E+00	4	.0000E+00	5	.0000E+00
6	.0000E+00	7	.0000E+00	8	.1000E+01				
	9 .1000E+01	10	.1000E+01	11	.1000E+01	12	.1000E+01	13	.1000E+01
14	.1000E+01	15	.1000E+01	16	.0000E+00				
	17 .0000E+00	18	.0000E+00	19	.0000E+00	20	.0000E+00	21	.0000E+00
22	.0000E+00	23	.0000E+00	24	.0000E+00				

DAY OF WEEK = TUESDAY

1	.0000E+00	2	.0000E+00	3	.0000E+00	4	.0000E+00	5	.0000E+00
6	.0000E+00	7	.0000E+00	8	.1000E+01				
	9 .1000E+01	10	.1000E+01	11	.1000E+01	12	.1000E+01	13	.1000E+01
14	.1000E+01	15	.1000E+01	16	.0000E+00				
	17 .0000E+00	18	.0000E+00	19	.0000E+00	20	.0000E+00	21	.0000E+00
22	.0000E+00	23	.0000E+00	24	.0000E+00				

DAY OF WEEK = WEDNESDY

1	.0000E+00	2	.0000E+00	3	.0000E+00	4	.0000E+00	5	.0000E+00
6	.0000E+00	7	.0000E+00	8	.1000E+01				
	9 .1000E+01	10	.1000E+01	11	.1000E+01	12	.1000E+01	13	.1000E+01
14	.1000E+01	15	.1000E+01	16	.0000E+00				
	17 .0000E+00	18	.0000E+00	19	.0000E+00	20	.0000E+00	21	.0000E+00
22	.0000E+00	23	.0000E+00	24	.0000E+00				

DAY OF WEEK = THURSDAY

```

1 .0000E+00 2 .0000E+00 3 .0000E+00 4 .0000E+00 5 .0000E+00
6 .0000E+00 7 .0000E+00 8 .1000E+01
9 .1000E+01 10 .1000E+01 11 .1000E+01 12 .1000E+01 13 .1000E+01
14 .1000E+01 15 .1000E+01 16 .0000E+00
17 .0000E+00 18 .0000E+00 19 .0000E+00 20 .0000E+00 21 .0000E+00
22 .0000E+00 23 .0000E+00 24 .0000E+00

```

DAY OF WEEK = FRIDAY

```

1 .0000E+00 2 .0000E+00 3 .0000E+00 4 .0000E+00 5 .0000E+00
6 .0000E+00 7 .0000E+00 8 .1000E+01
9 .1000E+01 10 .1000E+01 11 .1000E+01 12 .1000E+01 13 .1000E+01
14 .1000E+01 15 .1000E+01 16 .0000E+00
17 .0000E+00 18 .0000E+00 19 .0000E+00 20 .0000E+00 21 .0000E+00
22 .0000E+00 23 .0000E+00 24 .0000E+00

```

DAY OF WEEK = SATURDAY

```

1 .0000E+00 2 .0000E+00 3 .0000E+00 4 .0000E+00 5 .0000E+00
6 .0000E+00 7 .0000E+00 8 .0000E+00
9 .0000E+00 10 .0000E+00 11 .0000E+00 12 .0000E+00 13 .0000E+00
14 .0000E+00 15 .0000E+00 16 .0000E+00
17 .0000E+00 18 .0000E+00 19 .0000E+00 20 .0000E+00 21 .0000E+00
22 .0000E+00 23 .0000E+00 24 .0000E+00

```

DAY OF WEEK = SUNDAY

```

1 .0000E+00 2 .0000E+00 3 .0000E+00 4 .0000E+00 5 .0000E+00
6 .0000E+00 7 .0000E+00 8 .0000E+00
9 .0000E+00 10 .0000E+00 11 .0000E+00 12 .0000E+00 13 .0000E+00
14 .0000E+00 15 .0000E+00 16 .0000E+00
17 .0000E+00 18 .0000E+00 19 .0000E+00 20 .0000E+00 21 .0000E+00
22 .0000E+00 23 .0000E+00 24 .0000E+00

```

▲ *** AERMOD - VERSION 21112 *** *** Jurupa Willow Warehouse Construction
*** 06/07/23

*** AERMET - VERSION 16216 *** ***
*** 12:59:54

PAGE 75

*** MODELOPTs: RegDEFAULT CONC ELEV URBAN ADJ_U*

* SOURCE EMISSION RATE SCALARS WHICH VARY DIURNALLY AND BY DAY OF WEEK (HRDOW7) *

SOURCE ID = L0013617 ; SOURCE TYPE = VOLUME :
 HOUR SCALAR HOUR SCALAR HOUR SCALAR HOUR SCALAR HOUR SCALAR
 HOUR SCALAR HOUR SCALAR HOUR SCALAR

DAY OF WEEK = MONDAY

```

1 .0000E+00 2 .0000E+00 3 .0000E+00 4 .0000E+00 5 .0000E+00
6 .0000E+00 7 .0000E+00 8 .1000E+01
9 .1000E+01 10 .1000E+01 11 .1000E+01 12 .1000E+01 13 .1000E+01
14 .1000E+01 15 .1000E+01 16 .0000E+00
17 .0000E+00 18 .0000E+00 19 .0000E+00 20 .0000E+00 21 .0000E+00
22 .0000E+00 23 .0000E+00 24 .0000E+00

```

DAY OF WEEK = TUESDAY

1 .0000E+00 2 .0000E+00 3 .0000E+00 4 .0000E+00 5 .0000E+00
 6 .0000E+00 7 .0000E+00 8 .1000E+01
 9 .1000E+01 10 .1000E+01 11 .1000E+01 12 .1000E+01 13 .1000E+01
 14 .1000E+01 15 .1000E+01 16 .0000E+00
 17 .0000E+00 18 .0000E+00 19 .0000E+00 20 .0000E+00 21 .0000E+00
 22 .0000E+00 23 .0000E+00 24 .0000E+00

DAY OF WEEK = WEDNESDY

1 .0000E+00 2 .0000E+00 3 .0000E+00 4 .0000E+00 5 .0000E+00
 6 .0000E+00 7 .0000E+00 8 .1000E+01
 9 .1000E+01 10 .1000E+01 11 .1000E+01 12 .1000E+01 13 .1000E+01
 14 .1000E+01 15 .1000E+01 16 .0000E+00
 17 .0000E+00 18 .0000E+00 19 .0000E+00 20 .0000E+00 21 .0000E+00
 22 .0000E+00 23 .0000E+00 24 .0000E+00

DAY OF WEEK = THURSDAY

1 .0000E+00 2 .0000E+00 3 .0000E+00 4 .0000E+00 5 .0000E+00
 6 .0000E+00 7 .0000E+00 8 .1000E+01
 9 .1000E+01 10 .1000E+01 11 .1000E+01 12 .1000E+01 13 .1000E+01
 14 .1000E+01 15 .1000E+01 16 .0000E+00
 17 .0000E+00 18 .0000E+00 19 .0000E+00 20 .0000E+00 21 .0000E+00
 22 .0000E+00 23 .0000E+00 24 .0000E+00

DAY OF WEEK = FRIDAY

1 .0000E+00 2 .0000E+00 3 .0000E+00 4 .0000E+00 5 .0000E+00
 6 .0000E+00 7 .0000E+00 8 .1000E+01
 9 .1000E+01 10 .1000E+01 11 .1000E+01 12 .1000E+01 13 .1000E+01
 14 .1000E+01 15 .1000E+01 16 .0000E+00
 17 .0000E+00 18 .0000E+00 19 .0000E+00 20 .0000E+00 21 .0000E+00
 22 .0000E+00 23 .0000E+00 24 .0000E+00

DAY OF WEEK = SATURDAY

1 .0000E+00 2 .0000E+00 3 .0000E+00 4 .0000E+00 5 .0000E+00
 6 .0000E+00 7 .0000E+00 8 .0000E+00
 9 .0000E+00 10 .0000E+00 11 .0000E+00 12 .0000E+00 13 .0000E+00
 14 .0000E+00 15 .0000E+00 16 .0000E+00
 17 .0000E+00 18 .0000E+00 19 .0000E+00 20 .0000E+00 21 .0000E+00
 22 .0000E+00 23 .0000E+00 24 .0000E+00

DAY OF WEEK = SUNDAY

1 .0000E+00 2 .0000E+00 3 .0000E+00 4 .0000E+00 5 .0000E+00
 6 .0000E+00 7 .0000E+00 8 .0000E+00
 9 .0000E+00 10 .0000E+00 11 .0000E+00 12 .0000E+00 13 .0000E+00
 14 .0000E+00 15 .0000E+00 16 .0000E+00
 17 .0000E+00 18 .0000E+00 19 .0000E+00 20 .0000E+00 21 .0000E+00
 22 .0000E+00 23 .0000E+00 24 .0000E+00

*** AERMOD - VERSION 21112 *** *** Jurupa Willow Warehouse Construction
 *** 06/07/23

*** AERMET - VERSION 16216 ***

12:59:54

PAGE 76

*** MODELOPTs: RegDEFAULT CONC ELEV URBAN ADJ_U*

* SOURCE EMISSION RATE SCALARS WHICH VARY DIURNALLY AND BY DAY OF
 WEEK (HRDOW7) *

SOURCE ID = L0013618 ; SOURCE TYPE = VOLUME :

HOUR SCALAR HOUR SCALAR HOUR SCALAR HOUR SCALAR HOUR SCALAR
HOUR SCALAR HOUR SCALAR HOUR SCALAR

DAY OF WEEK = MONDAY
1 .0000E+00 2 .0000E+00 3 .0000E+00 4 .0000E+00 5 .0000E+00
6 .0000E+00 7 .0000E+00 8 .1000E+01
9 .1000E+01 10 .1000E+01 11 .1000E+01 12 .1000E+01 13 .1000E+01
14 .1000E+01 15 .1000E+01 16 .0000E+00
17 .0000E+00 18 .0000E+00 19 .0000E+00 20 .0000E+00 21 .0000E+00
22 .0000E+00 23 .0000E+00 24 .0000E+00

DAY OF WEEK = TUESDAY
1 .0000E+00 2 .0000E+00 3 .0000E+00 4 .0000E+00 5 .0000E+00
6 .0000E+00 7 .0000E+00 8 .1000E+01
9 .1000E+01 10 .1000E+01 11 .1000E+01 12 .1000E+01 13 .1000E+01
14 .1000E+01 15 .1000E+01 16 .0000E+00
17 .0000E+00 18 .0000E+00 19 .0000E+00 20 .0000E+00 21 .0000E+00
22 .0000E+00 23 .0000E+00 24 .0000E+00

DAY OF WEEK = WEDNESDY
1 .0000E+00 2 .0000E+00 3 .0000E+00 4 .0000E+00 5 .0000E+00
6 .0000E+00 7 .0000E+00 8 .1000E+01
9 .1000E+01 10 .1000E+01 11 .1000E+01 12 .1000E+01 13 .1000E+01
14 .1000E+01 15 .1000E+01 16 .0000E+00
17 .0000E+00 18 .0000E+00 19 .0000E+00 20 .0000E+00 21 .0000E+00
22 .0000E+00 23 .0000E+00 24 .0000E+00

DAY OF WEEK = THURSDAY
1 .0000E+00 2 .0000E+00 3 .0000E+00 4 .0000E+00 5 .0000E+00
6 .0000E+00 7 .0000E+00 8 .1000E+01
9 .1000E+01 10 .1000E+01 11 .1000E+01 12 .1000E+01 13 .1000E+01
14 .1000E+01 15 .1000E+01 16 .0000E+00
17 .0000E+00 18 .0000E+00 19 .0000E+00 20 .0000E+00 21 .0000E+00
22 .0000E+00 23 .0000E+00 24 .0000E+00

DAY OF WEEK = FRI DAY
1 .0000E+00 2 .0000E+00 3 .0000E+00 4 .0000E+00 5 .0000E+00
6 .0000E+00 7 .0000E+00 8 .1000E+01
9 .1000E+01 10 .1000E+01 11 .1000E+01 12 .1000E+01 13 .1000E+01
14 .1000E+01 15 .1000E+01 16 .0000E+00
17 .0000E+00 18 .0000E+00 19 .0000E+00 20 .0000E+00 21 .0000E+00
22 .0000E+00 23 .0000E+00 24 .0000E+00

DAY OF WEEK = SATURDAY
1 .0000E+00 2 .0000E+00 3 .0000E+00 4 .0000E+00 5 .0000E+00
6 .0000E+00 7 .0000E+00 8 .0000E+00
9 .0000E+00 10 .0000E+00 11 .0000E+00 12 .0000E+00 13 .0000E+00
14 .0000E+00 15 .0000E+00 16 .0000E+00
17 .0000E+00 18 .0000E+00 19 .0000E+00 20 .0000E+00 21 .0000E+00
22 .0000E+00 23 .0000E+00 24 .0000E+00

DAY OF WEEK = SUNDAY
1 .0000E+00 2 .0000E+00 3 .0000E+00 4 .0000E+00 5 .0000E+00
6 .0000E+00 7 .0000E+00 8 .0000E+00

9 .0000E+00 10 .0000E+00 11 .0000E+00 12 .0000E+00 13 .0000E+00
 14 .0000E+00 15 .0000E+00 16 .0000E+00
 17 .0000E+00 18 .0000E+00 19 .0000E+00 20 .0000E+00 21 .0000E+00
 22 .0000E+00 23 .0000E+00 24 .0000E+00

↑ *** AERMOD - VERSION 21112 *** *** Jurupa Willow Warehouse Construction
 *** 06/07/23
 *** AERMET - VERSION 16216 *** ***
 *** 12:59:54

PAGE 77

*** MODELOPTs: RegDEFAULT CONC ELEV URBAN ADJ_U*

* SOURCE EMISSION RATE SCALARS WHICH VARY DIURNALLY AND BY DAY OF WEEK (HRDOW7) *

SOURCE ID = L0013619 ; SOURCE TYPE = VOLUME :
 HOUR SCALAR HOUR SCALAR HOUR SCALAR HOUR SCALAR HOUR SCALAR
 HOUR SCALAR HOUR SCALAR HOUR SCALAR

DAY OF WEEK = MONDAY
 1 .0000E+00 2 .0000E+00 3 .0000E+00 4 .0000E+00 5 .0000E+00
 6 .0000E+00 7 .0000E+00 8 .1000E+01
 9 .1000E+01 10 .1000E+01 11 .1000E+01 12 .1000E+01 13 .1000E+01
 14 .1000E+01 15 .1000E+01 16 .0000E+00
 17 .0000E+00 18 .0000E+00 19 .0000E+00 20 .0000E+00 21 .0000E+00
 22 .0000E+00 23 .0000E+00 24 .0000E+00

DAY OF WEEK = TUESDAY
 1 .0000E+00 2 .0000E+00 3 .0000E+00 4 .0000E+00 5 .0000E+00
 6 .0000E+00 7 .0000E+00 8 .1000E+01
 9 .1000E+01 10 .1000E+01 11 .1000E+01 12 .1000E+01 13 .1000E+01
 14 .1000E+01 15 .1000E+01 16 .0000E+00
 17 .0000E+00 18 .0000E+00 19 .0000E+00 20 .0000E+00 21 .0000E+00
 22 .0000E+00 23 .0000E+00 24 .0000E+00

DAY OF WEEK = WEDNESDAY
 1 .0000E+00 2 .0000E+00 3 .0000E+00 4 .0000E+00 5 .0000E+00
 6 .0000E+00 7 .0000E+00 8 .1000E+01
 9 .1000E+01 10 .1000E+01 11 .1000E+01 12 .1000E+01 13 .1000E+01
 14 .1000E+01 15 .1000E+01 16 .0000E+00
 17 .0000E+00 18 .0000E+00 19 .0000E+00 20 .0000E+00 21 .0000E+00
 22 .0000E+00 23 .0000E+00 24 .0000E+00

DAY OF WEEK = THURSDAY
 1 .0000E+00 2 .0000E+00 3 .0000E+00 4 .0000E+00 5 .0000E+00
 6 .0000E+00 7 .0000E+00 8 .1000E+01
 9 .1000E+01 10 .1000E+01 11 .1000E+01 12 .1000E+01 13 .1000E+01
 14 .1000E+01 15 .1000E+01 16 .0000E+00
 17 .0000E+00 18 .0000E+00 19 .0000E+00 20 .0000E+00 21 .0000E+00
 22 .0000E+00 23 .0000E+00 24 .0000E+00

DAY OF WEEK = FRIDAY
 1 .0000E+00 2 .0000E+00 3 .0000E+00 4 .0000E+00 5 .0000E+00
 6 .0000E+00 7 .0000E+00 8 .1000E+01

9 .1000E+01 10 .1000E+01 11 .1000E+01 12 .1000E+01 13 .1000E+01
 14 .1000E+01 15 .1000E+01 16 .0000E+00
 17 .0000E+00 18 .0000E+00 19 .0000E+00 20 .0000E+00 21 .0000E+00
 22 .0000E+00 23 .0000E+00 24 .0000E+00

DAY OF WEEK = SATURDAY

1 .0000E+00 2 .0000E+00 3 .0000E+00 4 .0000E+00 5 .0000E+00
 6 .0000E+00 7 .0000E+00 8 .0000E+00
 9 .0000E+00 10 .0000E+00 11 .0000E+00 12 .0000E+00 13 .0000E+00
 14 .0000E+00 15 .0000E+00 16 .0000E+00
 17 .0000E+00 18 .0000E+00 19 .0000E+00 20 .0000E+00 21 .0000E+00
 22 .0000E+00 23 .0000E+00 24 .0000E+00

DAY OF WEEK = SUNDAY

1 .0000E+00 2 .0000E+00 3 .0000E+00 4 .0000E+00 5 .0000E+00
 6 .0000E+00 7 .0000E+00 8 .0000E+00
 9 .0000E+00 10 .0000E+00 11 .0000E+00 12 .0000E+00 13 .0000E+00
 14 .0000E+00 15 .0000E+00 16 .0000E+00
 17 .0000E+00 18 .0000E+00 19 .0000E+00 20 .0000E+00 21 .0000E+00
 22 .0000E+00 23 .0000E+00 24 .0000E+00

*** AERMOD - VERSION 21112 *** *** Jurupa Willow Warehouse Construction
 *** 06/07/23
 *** AERMET - VERSION 16216 *** ***
 *** 12:59:54

PAGE 78

*** MODELOPTs: RegDFault CONC ELEV URBAN ADJ_U*

* SOURCE EMISSION RATE SCALARS WHICH VARY DIURNALLY AND BY DAY OF WEEK (HRDOW7) *

SOURCE ID = L0013620 ; SOURCE TYPE = VOLUME :
 HOUR SCALAR HOUR SCALAR HOUR SCALAR HOUR SCALAR
 HOUR SCALAR HOUR SCALAR HOUR SCALAR

DAY OF WEEK = MONDAY

1 .0000E+00 2 .0000E+00 3 .0000E+00 4 .0000E+00 5 .0000E+00
 6 .0000E+00 7 .0000E+00 8 .1000E+01
 9 .1000E+01 10 .1000E+01 11 .1000E+01 12 .1000E+01 13 .1000E+01
 14 .1000E+01 15 .1000E+01 16 .0000E+00
 17 .0000E+00 18 .0000E+00 19 .0000E+00 20 .0000E+00 21 .0000E+00
 22 .0000E+00 23 .0000E+00 24 .0000E+00

DAY OF WEEK = TUESDAY

1 .0000E+00 2 .0000E+00 3 .0000E+00 4 .0000E+00 5 .0000E+00
 6 .0000E+00 7 .0000E+00 8 .1000E+01
 9 .1000E+01 10 .1000E+01 11 .1000E+01 12 .1000E+01 13 .1000E+01
 14 .1000E+01 15 .1000E+01 16 .0000E+00
 17 .0000E+00 18 .0000E+00 19 .0000E+00 20 .0000E+00 21 .0000E+00
 22 .0000E+00 23 .0000E+00 24 .0000E+00

DAY OF WEEK = WEDNESDY

1 .0000E+00 2 .0000E+00 3 .0000E+00 4 .0000E+00 5 .0000E+00
 6 .0000E+00 7 .0000E+00 8 .1000E+01

9 .1000E+01 10 .1000E+01 11 .1000E+01 12 .1000E+01 13 .1000E+01
 14 .1000E+01 15 .1000E+01 16 .0000E+00
 17 .0000E+00 18 .0000E+00 19 .0000E+00 20 .0000E+00 21 .0000E+00
 22 .0000E+00 23 .0000E+00 24 .0000E+00

DAY OF WEEK = THURSDAY

1 .0000E+00 2 .0000E+00 3 .0000E+00 4 .0000E+00 5 .0000E+00
 6 .0000E+00 7 .0000E+00 8 .1000E+01
 9 .1000E+01 10 .1000E+01 11 .1000E+01 12 .1000E+01 13 .1000E+01
 14 .1000E+01 15 .1000E+01 16 .0000E+00
 17 .0000E+00 18 .0000E+00 19 .0000E+00 20 .0000E+00 21 .0000E+00
 22 .0000E+00 23 .0000E+00 24 .0000E+00

DAY OF WEEK = FRIDAY

1 .0000E+00 2 .0000E+00 3 .0000E+00 4 .0000E+00 5 .0000E+00
 6 .0000E+00 7 .0000E+00 8 .1000E+01
 9 .1000E+01 10 .1000E+01 11 .1000E+01 12 .1000E+01 13 .1000E+01
 14 .1000E+01 15 .1000E+01 16 .0000E+00
 17 .0000E+00 18 .0000E+00 19 .0000E+00 20 .0000E+00 21 .0000E+00
 22 .0000E+00 23 .0000E+00 24 .0000E+00

DAY OF WEEK = SATURDAY

1 .0000E+00 2 .0000E+00 3 .0000E+00 4 .0000E+00 5 .0000E+00
 6 .0000E+00 7 .0000E+00 8 .0000E+00
 9 .0000E+00 10 .0000E+00 11 .0000E+00 12 .0000E+00 13 .0000E+00
 14 .0000E+00 15 .0000E+00 16 .0000E+00
 17 .0000E+00 18 .0000E+00 19 .0000E+00 20 .0000E+00 21 .0000E+00
 22 .0000E+00 23 .0000E+00 24 .0000E+00

DAY OF WEEK = SUNDAY

1 .0000E+00 2 .0000E+00 3 .0000E+00 4 .0000E+00 5 .0000E+00
 6 .0000E+00 7 .0000E+00 8 .0000E+00
 9 .0000E+00 10 .0000E+00 11 .0000E+00 12 .0000E+00 13 .0000E+00
 14 .0000E+00 15 .0000E+00 16 .0000E+00
 17 .0000E+00 18 .0000E+00 19 .0000E+00 20 .0000E+00 21 .0000E+00
 22 .0000E+00 23 .0000E+00 24 .0000E+00

▲ *** AERMOD - VERSION 21112 *** *** Jurupa Willow Warehouse Construction
 *** 06/07/23
 *** AERMET - VERSION 16216 *** ***
 *** 12:59:54

PAGE 79

*** MODELOPTs: RegDFault CONC ELEV URBAN ADJ_U*

* SOURCE EMISSION RATE SCALARS WHICH VARY DIURNALLY AND BY DAY OF WEEK (HRDOW7) *

SOURCE ID = L0013621 ; SOURCE TYPE = VOLUME ;
 HOUR SCALAR HOUR SCALAR HOUR SCALAR HOUR SCALAR HOUR SCALAR
 HOUR SCALAR HOUR SCALAR HOUR SCALAR

DAY OF WEEK = MONDAY

1 .0000E+00 2 .0000E+00 3 .0000E+00 4 .0000E+00 5 .0000E+00
 6 .0000E+00 7 .0000E+00 8 .1000E+01

9 .1000E+01 10 .1000E+01 11 .1000E+01 12 .1000E+01 13 .1000E+01
14 .1000E+01 15 .1000E+01 16 .0000E+00
17 .0000E+00 18 .0000E+00 19 .0000E+00 20 .0000E+00 21 .0000E+00
22 .0000E+00 23 .0000E+00 24 .0000E+00

DAY OF WEEK = TUESDAY

1 .0000E+00 2 .0000E+00 3 .0000E+00 4 .0000E+00 5 .0000E+00
6 .0000E+00 7 .0000E+00 8 .1000E+01
9 .1000E+01 10 .1000E+01 11 .1000E+01 12 .1000E+01 13 .1000E+01
14 .1000E+01 15 .1000E+01 16 .0000E+00
17 .0000E+00 18 .0000E+00 19 .0000E+00 20 .0000E+00 21 .0000E+00
22 .0000E+00 23 .0000E+00 24 .0000E+00

DAY OF WEEK = WEDNESDY

1 .0000E+00 2 .0000E+00 3 .0000E+00 4 .0000E+00 5 .0000E+00
6 .0000E+00 7 .0000E+00 8 .1000E+01
9 .1000E+01 10 .1000E+01 11 .1000E+01 12 .1000E+01 13 .1000E+01
14 .1000E+01 15 .1000E+01 16 .0000E+00
17 .0000E+00 18 .0000E+00 19 .0000E+00 20 .0000E+00 21 .0000E+00
22 .0000E+00 23 .0000E+00 24 .0000E+00

DAY OF WEEK = THURSDAY

1 .0000E+00 2 .0000E+00 3 .0000E+00 4 .0000E+00 5 .0000E+00
6 .0000E+00 7 .0000E+00 8 .1000E+01
9 .1000E+01 10 .1000E+01 11 .1000E+01 12 .1000E+01 13 .1000E+01
14 .1000E+01 15 .1000E+01 16 .0000E+00
17 .0000E+00 18 .0000E+00 19 .0000E+00 20 .0000E+00 21 .0000E+00
22 .0000E+00 23 .0000E+00 24 .0000E+00

DAY OF WEEK = FRIDAY

1 .0000E+00 2 .0000E+00 3 .0000E+00 4 .0000E+00 5 .0000E+00
6 .0000E+00 7 .0000E+00 8 .1000E+01
9 .1000E+01 10 .1000E+01 11 .1000E+01 12 .1000E+01 13 .1000E+01
14 .1000E+01 15 .1000E+01 16 .0000E+00
17 .0000E+00 18 .0000E+00 19 .0000E+00 20 .0000E+00 21 .0000E+00
22 .0000E+00 23 .0000E+00 24 .0000E+00

DAY OF WEEK = SATURDAY

1 .0000E+00 2 .0000E+00 3 .0000E+00 4 .0000E+00 5 .0000E+00
6 .0000E+00 7 .0000E+00 8 .0000E+00
9 .0000E+00 10 .0000E+00 11 .0000E+00 12 .0000E+00 13 .0000E+00
14 .0000E+00 15 .0000E+00 16 .0000E+00
17 .0000E+00 18 .0000E+00 19 .0000E+00 20 .0000E+00 21 .0000E+00
22 .0000E+00 23 .0000E+00 24 .0000E+00

DAY OF WEEK = SUNDAY

1 .0000E+00 2 .0000E+00 3 .0000E+00 4 .0000E+00 5 .0000E+00
6 .0000E+00 7 .0000E+00 8 .0000E+00
9 .0000E+00 10 .0000E+00 11 .0000E+00 12 .0000E+00 13 .0000E+00
14 .0000E+00 15 .0000E+00 16 .0000E+00
17 .0000E+00 18 .0000E+00 19 .0000E+00 20 .0000E+00 21 .0000E+00
22 .0000E+00 23 .0000E+00 24 .0000E+00

▲ *** AERMOD - VERSION 21112 *** *** Jurupa Willow Warehouse Construction
*** 06/07/23

*** AERMET - VERSION 16216 ***

12:59:54

*** MODELOPTs: RegDFAULT CONC ELEV URBAN ADJ_U*

* SOURCE EMISSION RATE SCALARS WHICH VARY DIURNALLY AND BY DAY OF WEEK (HRDOW7) *

SOURCE ID = L0013622 ; SOURCE TYPE = VOLUME ;
HOUR SCALAR HOUR SCALAR HOUR SCALAR HOUR SCALAR
HOUR SCALAR HOUR SCALAR HOUR SCALAR

DAY OF WEEK = MONDAY
1 .0000E+00 2 .0000E+00 3 .0000E+00 4 .0000E+00 5 .0000E+00
6 .0000E+00 7 .0000E+00 8 .1000E+01
9 .1000E+01 10 .1000E+01 11 .1000E+01 12 .1000E+01 13 .1000E+01
14 .1000E+01 15 .1000E+01 16 .0000E+00
17 .0000E+00 18 .0000E+00 19 .0000E+00 20 .0000E+00 21 .0000E+00
22 .0000E+00 23 .0000E+00 24 .0000E+00

DAY OF WEEK = TUESDAY
1 .0000E+00 2 .0000E+00 3 .0000E+00 4 .0000E+00 5 .0000E+00
6 .0000E+00 7 .0000E+00 8 .1000E+01
9 .1000E+01 10 .1000E+01 11 .1000E+01 12 .1000E+01 13 .1000E+01
14 .1000E+01 15 .1000E+01 16 .0000E+00
17 .0000E+00 18 .0000E+00 19 .0000E+00 20 .0000E+00 21 .0000E+00
22 .0000E+00 23 .0000E+00 24 .0000E+00

DAY OF WEEK = WEDNESDY
1 .0000E+00 2 .0000E+00 3 .0000E+00 4 .0000E+00 5 .0000E+00
6 .0000E+00 7 .0000E+00 8 .1000E+01
9 .1000E+01 10 .1000E+01 11 .1000E+01 12 .1000E+01 13 .1000E+01
14 .1000E+01 15 .1000E+01 16 .0000E+00
17 .0000E+00 18 .0000E+00 19 .0000E+00 20 .0000E+00 21 .0000E+00
22 .0000E+00 23 .0000E+00 24 .0000E+00

DAY OF WEEK = THURSDAY
1 .0000E+00 2 .0000E+00 3 .0000E+00 4 .0000E+00 5 .0000E+00
6 .0000E+00 7 .0000E+00 8 .1000E+01
9 .1000E+01 10 .1000E+01 11 .1000E+01 12 .1000E+01 13 .1000E+01
14 .1000E+01 15 .1000E+01 16 .0000E+00
17 .0000E+00 18 .0000E+00 19 .0000E+00 20 .0000E+00 21 .0000E+00
22 .0000E+00 23 .0000E+00 24 .0000E+00

DAY OF WEEK = FRIDAY
1 .0000E+00 2 .0000E+00 3 .0000E+00 4 .0000E+00 5 .0000E+00
6 .0000E+00 7 .0000E+00 8 .1000E+01
9 .1000E+01 10 .1000E+01 11 .1000E+01 12 .1000E+01 13 .1000E+01
14 .1000E+01 15 .1000E+01 16 .0000E+00
17 .0000E+00 18 .0000E+00 19 .0000E+00 20 .0000E+00 21 .0000E+00
22 .0000E+00 23 .0000E+00 24 .0000E+00

DAY OF WEEK = SATURDAY
1 .0000E+00 2 .0000E+00 3 .0000E+00 4 .0000E+00 5 .0000E+00
6 .0000E+00 7 .0000E+00 8 .0000E+00
9 .0000E+00 10 .0000E+00 11 .0000E+00 12 .0000E+00 13 .0000E+00
14 .0000E+00 15 .0000E+00 16 .0000E+00

17 .0000E+00 18 .0000E+00 19 .0000E+00 20 .0000E+00 21 .0000E+00
22 .0000E+00 23 .0000E+00 24 .0000E+00

DAY OF WEEK = SUNDAY

1 .0000E+00 2 .0000E+00 3 .0000E+00 4 .0000E+00 5 .0000E+00
6 .0000E+00 7 .0000E+00 8 .0000E+00
9 .0000E+00 10 .0000E+00 11 .0000E+00 12 .0000E+00 13 .0000E+00
14 .0000E+00 15 .0000E+00 16 .0000E+00
17 .0000E+00 18 .0000E+00 19 .0000E+00 20 .0000E+00 21 .0000E+00
22 .0000E+00 23 .0000E+00 24 .0000E+00

▲ *** AERMOD - VERSION 21112 *** *** Jurupa Willow Warehouse Construction
*** 06/07/23

*** AERMET - VERSION 16216 *** ***
*** 12:59:54

PAGE 81

*** MODELOPTs: RegDFault CONC ELEV URBAN ADJ_U*

* SOURCE EMISSION RATE SCALARS WHICH VARY DIURNALLY AND BY DAY OF
WEEK (HRDOW7) *

SOURCE ID = L0013623 ; SOURCE TYPE = VOLUME ;
HOUR SCALAR HOUR SCALAR HOUR SCALAR HOUR SCALAR HOUR SCALAR
HOUR SCALAR HOUR SCALAR HOUR SCALAR

DAY OF WEEK = MONDAY

1 .0000E+00 2 .0000E+00 3 .0000E+00 4 .0000E+00 5 .0000E+00
6 .0000E+00 7 .0000E+00 8 .1000E+01
9 .1000E+01 10 .1000E+01 11 .1000E+01 12 .1000E+01 13 .1000E+01
14 .1000E+01 15 .1000E+01 16 .0000E+00
17 .0000E+00 18 .0000E+00 19 .0000E+00 20 .0000E+00 21 .0000E+00
22 .0000E+00 23 .0000E+00 24 .0000E+00

DAY OF WEEK = TUESDAY

1 .0000E+00 2 .0000E+00 3 .0000E+00 4 .0000E+00 5 .0000E+00
6 .0000E+00 7 .0000E+00 8 .1000E+01
9 .1000E+01 10 .1000E+01 11 .1000E+01 12 .1000E+01 13 .1000E+01
14 .1000E+01 15 .1000E+01 16 .0000E+00
17 .0000E+00 18 .0000E+00 19 .0000E+00 20 .0000E+00 21 .0000E+00
22 .0000E+00 23 .0000E+00 24 .0000E+00

DAY OF WEEK = WEDNESDY

1 .0000E+00 2 .0000E+00 3 .0000E+00 4 .0000E+00 5 .0000E+00
6 .0000E+00 7 .0000E+00 8 .1000E+01
9 .1000E+01 10 .1000E+01 11 .1000E+01 12 .1000E+01 13 .1000E+01
14 .1000E+01 15 .1000E+01 16 .0000E+00
17 .0000E+00 18 .0000E+00 19 .0000E+00 20 .0000E+00 21 .0000E+00
22 .0000E+00 23 .0000E+00 24 .0000E+00

DAY OF WEEK = THURSDAY

1 .0000E+00 2 .0000E+00 3 .0000E+00 4 .0000E+00 5 .0000E+00
6 .0000E+00 7 .0000E+00 8 .1000E+01
9 .1000E+01 10 .1000E+01 11 .1000E+01 12 .1000E+01 13 .1000E+01
14 .1000E+01 15 .1000E+01 16 .0000E+00

17 .0000E+00 18 .0000E+00 19 .0000E+00 20 .0000E+00 21 .0000E+00
22 .0000E+00 23 .0000E+00 24 .0000E+00

DAY OF WEEK = FRIDAY

1 .0000E+00 2 .0000E+00 3 .0000E+00 4 .0000E+00 5 .0000E+00
6 .0000E+00 7 .0000E+00 8 .1000E+01
9 .1000E+01 10 .1000E+01 11 .1000E+01 12 .1000E+01 13 .1000E+01
14 .1000E+01 15 .1000E+01 16 .0000E+00
17 .0000E+00 18 .0000E+00 19 .0000E+00 20 .0000E+00 21 .0000E+00
22 .0000E+00 23 .0000E+00 24 .0000E+00

DAY OF WEEK = SATURDAY

1 .0000E+00 2 .0000E+00 3 .0000E+00 4 .0000E+00 5 .0000E+00
6 .0000E+00 7 .0000E+00 8 .0000E+00
9 .0000E+00 10 .0000E+00 11 .0000E+00 12 .0000E+00 13 .0000E+00
14 .0000E+00 15 .0000E+00 16 .0000E+00
17 .0000E+00 18 .0000E+00 19 .0000E+00 20 .0000E+00 21 .0000E+00
22 .0000E+00 23 .0000E+00 24 .0000E+00

DAY OF WEEK = SUNDAY

1 .0000E+00 2 .0000E+00 3 .0000E+00 4 .0000E+00 5 .0000E+00
6 .0000E+00 7 .0000E+00 8 .0000E+00
9 .0000E+00 10 .0000E+00 11 .0000E+00 12 .0000E+00 13 .0000E+00
14 .0000E+00 15 .0000E+00 16 .0000E+00
17 .0000E+00 18 .0000E+00 19 .0000E+00 20 .0000E+00 21 .0000E+00
22 .0000E+00 23 .0000E+00 24 .0000E+00

▲ *** AERMOD - VERSION 21112 *** *** Jurupa Willow Warehouse Construction
*** 06/07/23

*** AERMET - VERSION 16216 *** ***
*** 12:59:54

PAGE 82

*** MODELOPTs: RegDFAULT CONC ELEV URBAN ADJ_U*

* SOURCE EMISSION RATE SCALARS WHICH VARY DIURNALLY AND BY DAY OF WEEK (HRDOW7) *

SOURCE ID = L0013624 ; SOURCE TYPE = VOLUME ;
HOUR SCALAR HOUR SCALAR HOUR SCALAR HOUR SCALAR HOUR SCALAR
HOUR SCALAR HOUR SCALAR HOUR SCALAR

DAY OF WEEK = MONDAY

1 .0000E+00 2 .0000E+00 3 .0000E+00 4 .0000E+00 5 .0000E+00
6 .0000E+00 7 .0000E+00 8 .1000E+01
9 .1000E+01 10 .1000E+01 11 .1000E+01 12 .1000E+01 13 .1000E+01
14 .1000E+01 15 .1000E+01 16 .0000E+00
17 .0000E+00 18 .0000E+00 19 .0000E+00 20 .0000E+00 21 .0000E+00
22 .0000E+00 23 .0000E+00 24 .0000E+00

DAY OF WEEK = TUESDAY

1 .0000E+00 2 .0000E+00 3 .0000E+00 4 .0000E+00 5 .0000E+00
6 .0000E+00 7 .0000E+00 8 .1000E+01
9 .1000E+01 10 .1000E+01 11 .1000E+01 12 .1000E+01 13 .1000E+01
14 .1000E+01 15 .1000E+01 16 .0000E+00

17 .0000E+00 18 .0000E+00 19 .0000E+00 20 .0000E+00 21 .0000E+00
22 .0000E+00 23 .0000E+00 24 .0000E+00

DAY OF WEEK = WEDNESDY

1 .0000E+00 2 .0000E+00 3 .0000E+00 4 .0000E+00 5 .0000E+00
6 .0000E+00 7 .0000E+00 8 .1000E+01
9 .1000E+01 10 .1000E+01 11 .1000E+01 12 .1000E+01 13 .1000E+01
14 .1000E+01 15 .1000E+01 16 .0000E+00
17 .0000E+00 18 .0000E+00 19 .0000E+00 20 .0000E+00 21 .0000E+00
22 .0000E+00 23 .0000E+00 24 .0000E+00

DAY OF WEEK = THURSDAY

1 .0000E+00 2 .0000E+00 3 .0000E+00 4 .0000E+00 5 .0000E+00
6 .0000E+00 7 .0000E+00 8 .1000E+01
9 .1000E+01 10 .1000E+01 11 .1000E+01 12 .1000E+01 13 .1000E+01
14 .1000E+01 15 .1000E+01 16 .0000E+00
17 .0000E+00 18 .0000E+00 19 .0000E+00 20 .0000E+00 21 .0000E+00
22 .0000E+00 23 .0000E+00 24 .0000E+00

DAY OF WEEK = FRIDAY

1 .0000E+00 2 .0000E+00 3 .0000E+00 4 .0000E+00 5 .0000E+00
6 .0000E+00 7 .0000E+00 8 .1000E+01
9 .1000E+01 10 .1000E+01 11 .1000E+01 12 .1000E+01 13 .1000E+01
14 .1000E+01 15 .1000E+01 16 .0000E+00
17 .0000E+00 18 .0000E+00 19 .0000E+00 20 .0000E+00 21 .0000E+00
22 .0000E+00 23 .0000E+00 24 .0000E+00

DAY OF WEEK = SATURDAY

1 .0000E+00 2 .0000E+00 3 .0000E+00 4 .0000E+00 5 .0000E+00
6 .0000E+00 7 .0000E+00 8 .0000E+00
9 .0000E+00 10 .0000E+00 11 .0000E+00 12 .0000E+00 13 .0000E+00
14 .0000E+00 15 .0000E+00 16 .0000E+00
17 .0000E+00 18 .0000E+00 19 .0000E+00 20 .0000E+00 21 .0000E+00
22 .0000E+00 23 .0000E+00 24 .0000E+00

DAY OF WEEK = SUNDAY

1 .0000E+00 2 .0000E+00 3 .0000E+00 4 .0000E+00 5 .0000E+00
6 .0000E+00 7 .0000E+00 8 .0000E+00
9 .0000E+00 10 .0000E+00 11 .0000E+00 12 .0000E+00 13 .0000E+00
14 .0000E+00 15 .0000E+00 16 .0000E+00
17 .0000E+00 18 .0000E+00 19 .0000E+00 20 .0000E+00 21 .0000E+00
22 .0000E+00 23 .0000E+00 24 .0000E+00

▲ *** AERMOD - VERSION 21112 *** *** Jurupa Willow Warehouse Construction
*** 06/07/23

*** AERMET - VERSION 16216 *** ***
*** 12:59:54

PAGE 83

*** MODELOPTs: RegDEFAULT CONC ELEV URBAN ADJ_U*

* SOURCE EMISSION RATE SCALARS WHICH VARY DIURNALLY AND BY DAY OF WEEK (HRDOW7) *

SOURCE ID = L0013625 ; SOURCE TYPE = VOLUME ;
HOUR SCALAR HOUR SCALAR HOUR SCALAR HOUR SCALAR
HOUR SCALAR HOUR SCALAR HOUR SCALAR

▲ *** AERMOD - VERSION 21112 *** *** Jurupa Willow Warehouse Construction
 *** 06/07/23
 *** AERMET - VERSION 16216 *** ***
 *** 12:59:54

PAGE 84

*** MODELOPTs: RegDEFAULT CONC ELEV URBAN ADJ_U*

* SOURCE EMISSION RATE SCALARS WHICH VARY DIURNALLY AND BY DAY OF WEEK (HRDOW7) *

SOURCE ID = L0013626 ; SOURCE TYPE = VOLUME :
 HOUR SCALAR HOUR SCALAR HOUR SCALAR HOUR SCALAR HOUR SCALAR
 HOUR SCALAR HOUR SCALAR HOUR SCALAR

DAY OF WEEK = MONDAY													
1	.0000E+00	2	.0000E+00	3	.0000E+00	4	.0000E+00	5	.0000E+00	6	.0000E+00		
7	.0000E+00	8	.1000E+01	9	.1000E+01	10	.1000E+01	11	.1000E+01	12	.1000E+01	13	.1000E+01
14	.1000E+01	15	.1000E+01	16	.0000E+00	17	.0000E+00	18	.0000E+00	19	.0000E+00	20	.0000E+00
21	.0000E+00	22	.0000E+00	23	.0000E+00	24	.0000E+00						
DAY OF WEEK = TUESDAY													
1	.0000E+00	2	.0000E+00	3	.0000E+00	4	.0000E+00	5	.0000E+00	6	.0000E+00		
7	.0000E+00	8	.1000E+01	9	.1000E+01	10	.1000E+01	11	.1000E+01	12	.1000E+01	13	.1000E+01
14	.1000E+01	15	.1000E+01	16	.0000E+00	17	.0000E+00	18	.0000E+00	19	.0000E+00	20	.0000E+00
21	.0000E+00	22	.0000E+00	23	.0000E+00	24	.0000E+00						
DAY OF WEEK = WEDNESDY													
1	.0000E+00	2	.0000E+00	3	.0000E+00	4	.0000E+00	5	.0000E+00	6	.0000E+00		
7	.0000E+00	8	.1000E+01	9	.1000E+01	10	.1000E+01	11	.1000E+01	12	.1000E+01	13	.1000E+01
14	.1000E+01	15	.1000E+01	16	.0000E+00	17	.0000E+00	18	.0000E+00	19	.0000E+00	20	.0000E+00
21	.0000E+00	22	.0000E+00	23	.0000E+00	24	.0000E+00						
DAY OF WEEK = THURSDAY													
1	.0000E+00	2	.0000E+00	3	.0000E+00	4	.0000E+00	5	.0000E+00	6	.0000E+00		
7	.0000E+00	8	.1000E+01	9	.1000E+01	10	.1000E+01	11	.1000E+01	12	.1000E+01	13	.1000E+01
14	.1000E+01	15	.1000E+01	16	.0000E+00	17	.0000E+00	18	.0000E+00	19	.0000E+00	20	.0000E+00
21	.0000E+00	22	.0000E+00	23	.0000E+00	24	.0000E+00						
DAY OF WEEK = FRIDAY													
1	.0000E+00	2	.0000E+00	3	.0000E+00	4	.0000E+00	5	.0000E+00	6	.0000E+00		
7	.0000E+00	8	.1000E+01	9	.1000E+01	10	.1000E+01	11	.1000E+01	12	.1000E+01	13	.1000E+01
14	.1000E+01	15	.1000E+01	16	.0000E+00	17	.0000E+00	18	.0000E+00	19	.0000E+00	20	.0000E+00
21	.0000E+00	22	.0000E+00	23	.0000E+00	24	.0000E+00						

DAY OF WEEK = SATURDAY

1	.0000E+00	2	.0000E+00	3	.0000E+00	4	.0000E+00	5	.0000E+00	
6	.0000E+00	7	.0000E+00	8	.0000E+00					
	9	.0000E+00	10	.0000E+00	11	.0000E+00	12	.0000E+00	13	.0000E+00
14	.0000E+00	15	.0000E+00	16	.0000E+00					
	17	.0000E+00	18	.0000E+00	19	.0000E+00	20	.0000E+00	21	.0000E+00
22	.0000E+00	23	.0000E+00	24	.0000E+00					

DAY OF WEEK = SUNDAY

1	.0000E+00	2	.0000E+00	3	.0000E+00	4	.0000E+00	5	.0000E+00	
6	.0000E+00	7	.0000E+00	8	.0000E+00					
	9	.0000E+00	10	.0000E+00	11	.0000E+00	12	.0000E+00	13	.0000E+00
14	.0000E+00	15	.0000E+00	16	.0000E+00					
	17	.0000E+00	18	.0000E+00	19	.0000E+00	20	.0000E+00	21	.0000E+00
22	.0000E+00	23	.0000E+00	24	.0000E+00					

▲ *** AERMOD - VERSION 21112 *** *** Jurupa Willow Warehouse Construction
 *** 06/07/23

*** AERMET - VERSION 16216 *** ***
 *** 12:59:54

PAGE 85

*** MODELOPTs: RegDEFAULT CONC ELEV URBAN ADJ_U*

* SOURCE EMISSION RATE SCALARS WHICH VARY DIURNALLY AND BY DAY OF WEEK (HRDOW7) *

SOURCE ID = L0013627 ; SOURCE TYPE = VOLUME :
 HOUR SCALAR HOUR SCALAR HOUR SCALAR HOUR SCALAR
 HOUR SCALAR HOUR SCALAR HOUR SCALAR

DAY OF WEEK = MONDAY

1	.0000E+00	2	.0000E+00	3	.0000E+00	4	.0000E+00	5	.0000E+00	
6	.0000E+00	7	.0000E+00	8	.1000E+01					
	9	.1000E+01	10	.1000E+01	11	.1000E+01	12	.1000E+01	13	.1000E+01
14	.1000E+01	15	.1000E+01	16	.0000E+00					
	17	.0000E+00	18	.0000E+00	19	.0000E+00	20	.0000E+00	21	.0000E+00
22	.0000E+00	23	.0000E+00	24	.0000E+00					

DAY OF WEEK = TUESDAY

1	.0000E+00	2	.0000E+00	3	.0000E+00	4	.0000E+00	5	.0000E+00	
6	.0000E+00	7	.0000E+00	8	.1000E+01					
	9	.1000E+01	10	.1000E+01	11	.1000E+01	12	.1000E+01	13	.1000E+01
14	.1000E+01	15	.1000E+01	16	.0000E+00					
	17	.0000E+00	18	.0000E+00	19	.0000E+00	20	.0000E+00	21	.0000E+00
22	.0000E+00	23	.0000E+00	24	.0000E+00					

DAY OF WEEK = WEDNESDY

1	.0000E+00	2	.0000E+00	3	.0000E+00	4	.0000E+00	5	.0000E+00	
6	.0000E+00	7	.0000E+00	8	.1000E+01					
	9	.1000E+01	10	.1000E+01	11	.1000E+01	12	.1000E+01	13	.1000E+01
14	.1000E+01	15	.1000E+01	16	.0000E+00					
	17	.0000E+00	18	.0000E+00	19	.0000E+00	20	.0000E+00	21	.0000E+00
22	.0000E+00	23	.0000E+00	24	.0000E+00					

DAY OF WEEK = THURSDAY

1	.0000E+00	2	.0000E+00	3	.0000E+00	4	.0000E+00	5	.0000E+00	
6	.0000E+00	7	.0000E+00	8	.1000E+01					
	9	.1000E+01	10	.1000E+01	11	.1000E+01	12	.1000E+01	13	.1000E+01
14	.1000E+01	15	.1000E+01	16	.0000E+00					
	17	.0000E+00	18	.0000E+00	19	.0000E+00	20	.0000E+00	21	.0000E+00
22	.0000E+00	23	.0000E+00	24	.0000E+00					

DAY OF WEEK = FRIDAY

1	.0000E+00	2	.0000E+00	3	.0000E+00	4	.0000E+00	5	.0000E+00	
6	.0000E+00	7	.0000E+00	8	.1000E+01					
	9	.1000E+01	10	.1000E+01	11	.1000E+01	12	.1000E+01	13	.1000E+01
14	.1000E+01	15	.1000E+01	16	.0000E+00					
	17	.0000E+00	18	.0000E+00	19	.0000E+00	20	.0000E+00	21	.0000E+00
22	.0000E+00	23	.0000E+00	24	.0000E+00					

DAY OF WEEK = SATURDAY

1	.0000E+00	2	.0000E+00	3	.0000E+00	4	.0000E+00	5	.0000E+00	
6	.0000E+00	7	.0000E+00	8	.0000E+00					
	9	.0000E+00	10	.0000E+00	11	.0000E+00	12	.0000E+00	13	.0000E+00
14	.0000E+00	15	.0000E+00	16	.0000E+00					
	17	.0000E+00	18	.0000E+00	19	.0000E+00	20	.0000E+00	21	.0000E+00
22	.0000E+00	23	.0000E+00	24	.0000E+00					

DAY OF WEEK = SUNDAY

1	.0000E+00	2	.0000E+00	3	.0000E+00	4	.0000E+00	5	.0000E+00	
6	.0000E+00	7	.0000E+00	8	.0000E+00					
	9	.0000E+00	10	.0000E+00	11	.0000E+00	12	.0000E+00	13	.0000E+00
14	.0000E+00	15	.0000E+00	16	.0000E+00					
	17	.0000E+00	18	.0000E+00	19	.0000E+00	20	.0000E+00	21	.0000E+00
22	.0000E+00	23	.0000E+00	24	.0000E+00					

▲ *** AERMOD - VERSION 21112 *** *** Jurupa Willow Warehouse Construction
 *** 06/07/23
 *** AERMET - VERSION 16216 *** ***
 *** 12:59:54

*** MODELOPTs: RegDEFAULT CONC ELEV URBAN ADJ_U*

* SOURCE EMISSION RATE SCALARS WHICH VARY DIURNALLY AND BY DAY OF WEEK (HRDOW7) *

SOURCE ID = L0013628 ; SOURCE TYPE = VOLUME :
 HOUR SCALAR HOUR SCALAR HOUR SCALAR HOUR SCALAR
 HOUR SCALAR HOUR SCALAR HOUR SCALAR

DAY OF WEEK = MONDAY

1	.0000E+00	2	.0000E+00	3	.0000E+00	4	.0000E+00	5	.0000E+00	
6	.0000E+00	7	.0000E+00	8	.1000E+01					
	9	.1000E+01	10	.1000E+01	11	.1000E+01	12	.1000E+01	13	.1000E+01
14	.1000E+01	15	.1000E+01	16	.0000E+00					
	17	.0000E+00	18	.0000E+00	19	.0000E+00	20	.0000E+00	21	.0000E+00
22	.0000E+00	23	.0000E+00	24	.0000E+00					

DAY OF WEEK = TUESDAY

1	.0000E+00	2	.0000E+00	3	.0000E+00	4	.0000E+00	5	.0000E+00	
6	.0000E+00	7	.0000E+00	8	.1000E+01					
	9	.1000E+01	10	.1000E+01	11	.1000E+01	12	.1000E+01	13	.1000E+01
14	.1000E+01	15	.1000E+01	16	.0000E+00					
	17	.0000E+00	18	.0000E+00	19	.0000E+00	20	.0000E+00	21	.0000E+00
22	.0000E+00	23	.0000E+00	24	.0000E+00					

DAY OF WEEK = WEDNESDY

1	.0000E+00	2	.0000E+00	3	.0000E+00	4	.0000E+00	5	.0000E+00	
6	.0000E+00	7	.0000E+00	8	.1000E+01					
	9	.1000E+01	10	.1000E+01	11	.1000E+01	12	.1000E+01	13	.1000E+01
14	.1000E+01	15	.1000E+01	16	.0000E+00					
	17	.0000E+00	18	.0000E+00	19	.0000E+00	20	.0000E+00	21	.0000E+00
22	.0000E+00	23	.0000E+00	24	.0000E+00					

DAY OF WEEK = THURSDAY

1	.0000E+00	2	.0000E+00	3	.0000E+00	4	.0000E+00	5	.0000E+00	
6	.0000E+00	7	.0000E+00	8	.1000E+01					
	9	.1000E+01	10	.1000E+01	11	.1000E+01	12	.1000E+01	13	.1000E+01
14	.1000E+01	15	.1000E+01	16	.0000E+00					
	17	.0000E+00	18	.0000E+00	19	.0000E+00	20	.0000E+00	21	.0000E+00
22	.0000E+00	23	.0000E+00	24	.0000E+00					

DAY OF WEEK = FRI DAY

1	.0000E+00	2	.0000E+00	3	.0000E+00	4	.0000E+00	5	.0000E+00	
6	.0000E+00	7	.0000E+00	8	.1000E+01					
	9	.1000E+01	10	.1000E+01	11	.1000E+01	12	.1000E+01	13	.1000E+01
14	.1000E+01	15	.1000E+01	16	.0000E+00					
	17	.0000E+00	18	.0000E+00	19	.0000E+00	20	.0000E+00	21	.0000E+00
22	.0000E+00	23	.0000E+00	24	.0000E+00					

DAY OF WEEK = SATURDAY

1	.0000E+00	2	.0000E+00	3	.0000E+00	4	.0000E+00	5	.0000E+00	
6	.0000E+00	7	.0000E+00	8	.0000E+00					
	9	.0000E+00	10	.0000E+00	11	.0000E+00	12	.0000E+00	13	.0000E+00
14	.0000E+00	15	.0000E+00	16	.0000E+00					
	17	.0000E+00	18	.0000E+00	19	.0000E+00	20	.0000E+00	21	.0000E+00
22	.0000E+00	23	.0000E+00	24	.0000E+00					

DAY OF WEEK = SUNDAY

1	.0000E+00	2	.0000E+00	3	.0000E+00	4	.0000E+00	5	.0000E+00	
6	.0000E+00	7	.0000E+00	8	.0000E+00					
	9	.0000E+00	10	.0000E+00	11	.0000E+00	12	.0000E+00	13	.0000E+00
14	.0000E+00	15	.0000E+00	16	.0000E+00					
	17	.0000E+00	18	.0000E+00	19	.0000E+00	20	.0000E+00	21	.0000E+00
22	.0000E+00	23	.0000E+00	24	.0000E+00					

▲ *** AERMOD - VERSION 21112 *** *** Jurupa Willow Warehouse Construction
 *** 06/07/23
 *** AERMET - VERSION 16216 *** ***
 *** 12:59:54

*** MODELOPTs: RegDFault CONC ELEV URBAN ADJ_U*

* SOURCE EMISSION RATE SCALARS WHICH VARY DIURNALLY AND BY DAY OF

WEEK (HRDOW7) *

SOURCE ID = L0013629		; SOURCE TYPE = VOLUME		:					
HOUR	SCALAR	HOUR	SCALAR	HOUR	SCALAR	HOUR	SCALAR	HOUR	SCALAR
HOUR	SCALAR	HOUR	SCALAR	HOUR	SCALAR				

DAY OF WEEK = MONDAY									
1	.0000E+00	2	.0000E+00	3	.0000E+00	4	.0000E+00	5	.0000E+00
6	.0000E+00	7	.0000E+00	8	.1000E+01				
9	.1000E+01	10	.1000E+01	11	.1000E+01	12	.1000E+01	13	.1000E+01
14	.1000E+01	15	.1000E+01	16	.0000E+00				
17	.0000E+00	18	.0000E+00	19	.0000E+00	20	.0000E+00	21	.0000E+00
22	.0000E+00	23	.0000E+00	24	.0000E+00				
DAY OF WEEK = TUESDAY									
1	.0000E+00	2	.0000E+00	3	.0000E+00	4	.0000E+00	5	.0000E+00
6	.0000E+00	7	.0000E+00	8	.1000E+01				
9	.1000E+01	10	.1000E+01	11	.1000E+01	12	.1000E+01	13	.1000E+01
14	.1000E+01	15	.1000E+01	16	.0000E+00				
17	.0000E+00	18	.0000E+00	19	.0000E+00	20	.0000E+00	21	.0000E+00
22	.0000E+00	23	.0000E+00	24	.0000E+00				
DAY OF WEEK = WEDNESDY									
1	.0000E+00	2	.0000E+00	3	.0000E+00	4	.0000E+00	5	.0000E+00
6	.0000E+00	7	.0000E+00	8	.1000E+01				
9	.1000E+01	10	.1000E+01	11	.1000E+01	12	.1000E+01	13	.1000E+01
14	.1000E+01	15	.1000E+01	16	.0000E+00				
17	.0000E+00	18	.0000E+00	19	.0000E+00	20	.0000E+00	21	.0000E+00
22	.0000E+00	23	.0000E+00	24	.0000E+00				
DAY OF WEEK = THURSDAY									
1	.0000E+00	2	.0000E+00	3	.0000E+00	4	.0000E+00	5	.0000E+00
6	.0000E+00	7	.0000E+00	8	.1000E+01				
9	.1000E+01	10	.1000E+01	11	.1000E+01	12	.1000E+01	13	.1000E+01
14	.1000E+01	15	.1000E+01	16	.0000E+00				
17	.0000E+00	18	.0000E+00	19	.0000E+00	20	.0000E+00	21	.0000E+00
22	.0000E+00	23	.0000E+00	24	.0000E+00				
DAY OF WEEK = FRIDAY									
1	.0000E+00	2	.0000E+00	3	.0000E+00	4	.0000E+00	5	.0000E+00
6	.0000E+00	7	.0000E+00	8	.1000E+01				
9	.1000E+01	10	.1000E+01	11	.1000E+01	12	.1000E+01	13	.1000E+01
14	.1000E+01	15	.1000E+01	16	.0000E+00				
17	.0000E+00	18	.0000E+00	19	.0000E+00	20	.0000E+00	21	.0000E+00
22	.0000E+00	23	.0000E+00	24	.0000E+00				
DAY OF WEEK = SATURDAY									
1	.0000E+00	2	.0000E+00	3	.0000E+00	4	.0000E+00	5	.0000E+00
6	.0000E+00	7	.0000E+00	8	.0000E+00				
9	.0000E+00	10	.0000E+00	11	.0000E+00	12	.0000E+00	13	.0000E+00
14	.0000E+00	15	.0000E+00	16	.0000E+00				
17	.0000E+00	18	.0000E+00	19	.0000E+00	20	.0000E+00	21	.0000E+00
22	.0000E+00	23	.0000E+00	24	.0000E+00				
DAY OF WEEK = SUNDAY									
1	.0000E+00	2	.0000E+00	3	.0000E+00	4	.0000E+00	5	.0000E+00

6 .0000E+00 7 .0000E+00 8 .0000E+00
 9 .0000E+00 10 .0000E+00 11 .0000E+00 12 .0000E+00 13 .0000E+00
 14 .0000E+00 15 .0000E+00 16 .0000E+00
 17 .0000E+00 18 .0000E+00 19 .0000E+00 20 .0000E+00 21 .0000E+00
 22 .0000E+00 23 .0000E+00 24 .0000E+00

▲ *** AERMOD - VERSION 21112 *** *** Jurupa Willow Warehouse Construction
 *** 06/07/23
 *** AERMET - VERSION 16216 *** ***
 *** 12:59:54

PAGE 88

*** MODELOPTs: RegDEFAULT CONC ELEV URBAN ADJ_U*

* SOURCE EMISSION RATE SCALARS WHICH VARY DIURNALLY AND BY DAY OF WEEK (HRDOW7) *

SOURCE ID = L0013630 ; SOURCE TYPE = VOLUME :
 HOUR SCALAR HOUR SCALAR HOUR SCALAR HOUR SCALAR HOUR SCALAR
 HOUR SCALAR HOUR SCALAR HOUR SCALAR

DAY OF WEEK = MONDAY
 1 .0000E+00 2 .0000E+00 3 .0000E+00 4 .0000E+00 5 .0000E+00
 6 .0000E+00 7 .0000E+00 8 .1000E+01
 9 .1000E+01 10 .1000E+01 11 .1000E+01 12 .1000E+01 13 .1000E+01
 14 .1000E+01 15 .1000E+01 16 .0000E+00
 17 .0000E+00 18 .0000E+00 19 .0000E+00 20 .0000E+00 21 .0000E+00
 22 .0000E+00 23 .0000E+00 24 .0000E+00

DAY OF WEEK = TUESDAY
 1 .0000E+00 2 .0000E+00 3 .0000E+00 4 .0000E+00 5 .0000E+00
 6 .0000E+00 7 .0000E+00 8 .1000E+01
 9 .1000E+01 10 .1000E+01 11 .1000E+01 12 .1000E+01 13 .1000E+01
 14 .1000E+01 15 .1000E+01 16 .0000E+00
 17 .0000E+00 18 .0000E+00 19 .0000E+00 20 .0000E+00 21 .0000E+00
 22 .0000E+00 23 .0000E+00 24 .0000E+00

DAY OF WEEK = WEDNESDAY
 1 .0000E+00 2 .0000E+00 3 .0000E+00 4 .0000E+00 5 .0000E+00
 6 .0000E+00 7 .0000E+00 8 .1000E+01
 9 .1000E+01 10 .1000E+01 11 .1000E+01 12 .1000E+01 13 .1000E+01
 14 .1000E+01 15 .1000E+01 16 .0000E+00
 17 .0000E+00 18 .0000E+00 19 .0000E+00 20 .0000E+00 21 .0000E+00
 22 .0000E+00 23 .0000E+00 24 .0000E+00

DAY OF WEEK = THURSDAY
 1 .0000E+00 2 .0000E+00 3 .0000E+00 4 .0000E+00 5 .0000E+00
 6 .0000E+00 7 .0000E+00 8 .1000E+01
 9 .1000E+01 10 .1000E+01 11 .1000E+01 12 .1000E+01 13 .1000E+01
 14 .1000E+01 15 .1000E+01 16 .0000E+00
 17 .0000E+00 18 .0000E+00 19 .0000E+00 20 .0000E+00 21 .0000E+00
 22 .0000E+00 23 .0000E+00 24 .0000E+00

DAY OF WEEK = FRIDAY
 1 .0000E+00 2 .0000E+00 3 .0000E+00 4 .0000E+00 5 .0000E+00

6 .0000E+00 7 .0000E+00 8 .1000E+01
 9 .1000E+01 10 .1000E+01 11 .1000E+01 12 .1000E+01 13 .1000E+01
 14 .1000E+01 15 .1000E+01 16 .0000E+00
 17 .0000E+00 18 .0000E+00 19 .0000E+00 20 .0000E+00 21 .0000E+00
 22 .0000E+00 23 .0000E+00 24 .0000E+00

DAY OF WEEK = SATURDAY

1 .0000E+00 2 .0000E+00 3 .0000E+00 4 .0000E+00 5 .0000E+00
 6 .0000E+00 7 .0000E+00 8 .0000E+00
 9 .0000E+00 10 .0000E+00 11 .0000E+00 12 .0000E+00 13 .0000E+00
 14 .0000E+00 15 .0000E+00 16 .0000E+00
 17 .0000E+00 18 .0000E+00 19 .0000E+00 20 .0000E+00 21 .0000E+00
 22 .0000E+00 23 .0000E+00 24 .0000E+00

DAY OF WEEK = SUNDAY

1 .0000E+00 2 .0000E+00 3 .0000E+00 4 .0000E+00 5 .0000E+00
 6 .0000E+00 7 .0000E+00 8 .0000E+00
 9 .0000E+00 10 .0000E+00 11 .0000E+00 12 .0000E+00 13 .0000E+00
 14 .0000E+00 15 .0000E+00 16 .0000E+00
 17 .0000E+00 18 .0000E+00 19 .0000E+00 20 .0000E+00 21 .0000E+00
 22 .0000E+00 23 .0000E+00 24 .0000E+00

▲ *** AERMOD - VERSION 21112 *** *** Jurupa Willow Warehouse Construction
 *** 06/07/23
 *** AERMET - VERSION 16216 *** ***
 *** 12:59:54

PAGE 89

*** MODELOPTs: RegDFault CONC ELEV URBAN ADJ_U*

* SOURCE EMISSION RATE SCALARS WHICH VARY DIURNALLY AND BY DAY OF WEEK (HRDOW7) *

SOURCE ID = L0013631 ; SOURCE TYPE = VOLUME :
 HOUR SCALAR HOUR SCALAR HOUR SCALAR HOUR SCALAR
 HOUR SCALAR HOUR SCALAR HOUR SCALAR

DAY OF WEEK = MONDAY

1 .0000E+00 2 .0000E+00 3 .0000E+00 4 .0000E+00 5 .0000E+00
 6 .0000E+00 7 .0000E+00 8 .1000E+01
 9 .1000E+01 10 .1000E+01 11 .1000E+01 12 .1000E+01 13 .1000E+01
 14 .1000E+01 15 .1000E+01 16 .0000E+00
 17 .0000E+00 18 .0000E+00 19 .0000E+00 20 .0000E+00 21 .0000E+00
 22 .0000E+00 23 .0000E+00 24 .0000E+00

DAY OF WEEK = TUESDAY

1 .0000E+00 2 .0000E+00 3 .0000E+00 4 .0000E+00 5 .0000E+00
 6 .0000E+00 7 .0000E+00 8 .1000E+01
 9 .1000E+01 10 .1000E+01 11 .1000E+01 12 .1000E+01 13 .1000E+01
 14 .1000E+01 15 .1000E+01 16 .0000E+00
 17 .0000E+00 18 .0000E+00 19 .0000E+00 20 .0000E+00 21 .0000E+00
 22 .0000E+00 23 .0000E+00 24 .0000E+00

DAY OF WEEK = WEDNESDY

1 .0000E+00 2 .0000E+00 3 .0000E+00 4 .0000E+00 5 .0000E+00

6 .0000E+00 7 .0000E+00 8 .1000E+01
 9 .1000E+01 10 .1000E+01 11 .1000E+01 12 .1000E+01 13 .1000E+01
 14 .1000E+01 15 .1000E+01 16 .0000E+00
 17 .0000E+00 18 .0000E+00 19 .0000E+00 20 .0000E+00 21 .0000E+00
 22 .0000E+00 23 .0000E+00 24 .0000E+00

DAY OF WEEK = THURSDAY

1 .0000E+00 2 .0000E+00 3 .0000E+00 4 .0000E+00 5 .0000E+00
 6 .0000E+00 7 .0000E+00 8 .1000E+01
 9 .1000E+01 10 .1000E+01 11 .1000E+01 12 .1000E+01 13 .1000E+01
 14 .1000E+01 15 .1000E+01 16 .0000E+00
 17 .0000E+00 18 .0000E+00 19 .0000E+00 20 .0000E+00 21 .0000E+00
 22 .0000E+00 23 .0000E+00 24 .0000E+00

DAY OF WEEK = FRIDAY

1 .0000E+00 2 .0000E+00 3 .0000E+00 4 .0000E+00 5 .0000E+00
 6 .0000E+00 7 .0000E+00 8 .1000E+01
 9 .1000E+01 10 .1000E+01 11 .1000E+01 12 .1000E+01 13 .1000E+01
 14 .1000E+01 15 .1000E+01 16 .0000E+00
 17 .0000E+00 18 .0000E+00 19 .0000E+00 20 .0000E+00 21 .0000E+00
 22 .0000E+00 23 .0000E+00 24 .0000E+00

DAY OF WEEK = SATURDAY

1 .0000E+00 2 .0000E+00 3 .0000E+00 4 .0000E+00 5 .0000E+00
 6 .0000E+00 7 .0000E+00 8 .0000E+00
 9 .0000E+00 10 .0000E+00 11 .0000E+00 12 .0000E+00 13 .0000E+00
 14 .0000E+00 15 .0000E+00 16 .0000E+00
 17 .0000E+00 18 .0000E+00 19 .0000E+00 20 .0000E+00 21 .0000E+00
 22 .0000E+00 23 .0000E+00 24 .0000E+00

DAY OF WEEK = SUNDAY

1 .0000E+00 2 .0000E+00 3 .0000E+00 4 .0000E+00 5 .0000E+00
 6 .0000E+00 7 .0000E+00 8 .0000E+00
 9 .0000E+00 10 .0000E+00 11 .0000E+00 12 .0000E+00 13 .0000E+00
 14 .0000E+00 15 .0000E+00 16 .0000E+00
 17 .0000E+00 18 .0000E+00 19 .0000E+00 20 .0000E+00 21 .0000E+00
 22 .0000E+00 23 .0000E+00 24 .0000E+00

*** AERMOD - VERSION 21112 *** *** Jurupa Willow Warehouse Construction
 *** 06/07/23
 *** AERMET - VERSION 16216 *** ***
 *** 12:59:54

PAGE 90

*** MODELOPTs: RegDFault CONC ELEV URBAN ADJ_U*

* SOURCE EMISSION RATE SCALARS WHICH VARY DIURNALLY AND BY DAY OF WEEK (HRDOW7) *

SOURCE ID = L0013632 ; SOURCE TYPE = VOLUME ;
 HOUR SCALAR HOUR SCALAR HOUR SCALAR HOUR SCALAR HOUR SCALAR
 HOUR SCALAR HOUR SCALAR HOUR SCALAR

DAY OF WEEK = MONDAY

1 .0000E+00 2 .0000E+00 3 .0000E+00 4 .0000E+00 5 .0000E+00

6 .0000E+00 7 .0000E+00 8 .1000E+01
9 .1000E+01 10 .1000E+01 11 .1000E+01 12 .1000E+01 13 .1000E+01
14 .1000E+01 15 .1000E+01 16 .0000E+00
17 .0000E+00 18 .0000E+00 19 .0000E+00 20 .0000E+00 21 .0000E+00
22 .0000E+00 23 .0000E+00 24 .0000E+00

DAY OF WEEK = TUESDAY

1 .0000E+00 2 .0000E+00 3 .0000E+00 4 .0000E+00 5 .0000E+00
6 .0000E+00 7 .0000E+00 8 .1000E+01
9 .1000E+01 10 .1000E+01 11 .1000E+01 12 .1000E+01 13 .1000E+01
14 .1000E+01 15 .1000E+01 16 .0000E+00
17 .0000E+00 18 .0000E+00 19 .0000E+00 20 .0000E+00 21 .0000E+00
22 .0000E+00 23 .0000E+00 24 .0000E+00

DAY OF WEEK = WEDNESDY

1 .0000E+00 2 .0000E+00 3 .0000E+00 4 .0000E+00 5 .0000E+00
6 .0000E+00 7 .0000E+00 8 .1000E+01
9 .1000E+01 10 .1000E+01 11 .1000E+01 12 .1000E+01 13 .1000E+01
14 .1000E+01 15 .1000E+01 16 .0000E+00
17 .0000E+00 18 .0000E+00 19 .0000E+00 20 .0000E+00 21 .0000E+00
22 .0000E+00 23 .0000E+00 24 .0000E+00

DAY OF WEEK = THURSDAY

1 .0000E+00 2 .0000E+00 3 .0000E+00 4 .0000E+00 5 .0000E+00
6 .0000E+00 7 .0000E+00 8 .1000E+01
9 .1000E+01 10 .1000E+01 11 .1000E+01 12 .1000E+01 13 .1000E+01
14 .1000E+01 15 .1000E+01 16 .0000E+00
17 .0000E+00 18 .0000E+00 19 .0000E+00 20 .0000E+00 21 .0000E+00
22 .0000E+00 23 .0000E+00 24 .0000E+00

DAY OF WEEK = FRIDAY

1 .0000E+00 2 .0000E+00 3 .0000E+00 4 .0000E+00 5 .0000E+00
6 .0000E+00 7 .0000E+00 8 .1000E+01
9 .1000E+01 10 .1000E+01 11 .1000E+01 12 .1000E+01 13 .1000E+01
14 .1000E+01 15 .1000E+01 16 .0000E+00
17 .0000E+00 18 .0000E+00 19 .0000E+00 20 .0000E+00 21 .0000E+00
22 .0000E+00 23 .0000E+00 24 .0000E+00

DAY OF WEEK = SATURDAY

1 .0000E+00 2 .0000E+00 3 .0000E+00 4 .0000E+00 5 .0000E+00
6 .0000E+00 7 .0000E+00 8 .0000E+00
9 .0000E+00 10 .0000E+00 11 .0000E+00 12 .0000E+00 13 .0000E+00
14 .0000E+00 15 .0000E+00 16 .0000E+00
17 .0000E+00 18 .0000E+00 19 .0000E+00 20 .0000E+00 21 .0000E+00
22 .0000E+00 23 .0000E+00 24 .0000E+00

DAY OF WEEK = SUNDAY

1 .0000E+00 2 .0000E+00 3 .0000E+00 4 .0000E+00 5 .0000E+00
6 .0000E+00 7 .0000E+00 8 .0000E+00
9 .0000E+00 10 .0000E+00 11 .0000E+00 12 .0000E+00 13 .0000E+00
14 .0000E+00 15 .0000E+00 16 .0000E+00
17 .0000E+00 18 .0000E+00 19 .0000E+00 20 .0000E+00 21 .0000E+00
22 .0000E+00 23 .0000E+00 24 .0000E+00

▲ *** AERMOD - VERSION 21112 *** *** Jurupa Willow Warehouse Construction
*** 06/07/23

*** AERMET - VERSION 16216 ***

12:59:54

*** MODELOPTs: RegDFAULT CONC ELEV URBAN ADJ_U*

* SOURCE EMISSION RATE SCALARS WHICH VARY DIURNALLY AND BY DAY OF WEEK (HRDOW7) *

SOURCE ID = L0013633 ; SOURCE TYPE = VOLUME ;
 HOUR SCALAR HOUR SCALAR HOUR SCALAR HOUR SCALAR
 HOUR SCALAR HOUR SCALAR HOUR SCALAR

DAY OF WEEK = MONDAY													
1	.0000E+00	2	.0000E+00	3	.0000E+00	4	.0000E+00	5	.0000E+00	6	.0000E+00		
7	.0000E+00	8	.1000E+01	9	.1000E+01	10	.1000E+01	11	.1000E+01	12	.1000E+01	13	.1000E+01
14	.1000E+01	15	.1000E+01	16	.0000E+00	17	.0000E+00	18	.0000E+00	19	.0000E+00	20	.0000E+00
21	.0000E+00	22	.0000E+00	23	.0000E+00	24	.0000E+00						
DAY OF WEEK = TUESDAY													
1	.0000E+00	2	.0000E+00	3	.0000E+00	4	.0000E+00	5	.0000E+00	6	.0000E+00		
7	.0000E+00	8	.1000E+01	9	.1000E+01	10	.1000E+01	11	.1000E+01	12	.1000E+01	13	.1000E+01
14	.1000E+01	15	.1000E+01	16	.0000E+00	17	.0000E+00	18	.0000E+00	19	.0000E+00	20	.0000E+00
21	.0000E+00	22	.0000E+00	23	.0000E+00	24	.0000E+00						
DAY OF WEEK = WEDNESDY													
1	.0000E+00	2	.0000E+00	3	.0000E+00	4	.0000E+00	5	.0000E+00	6	.0000E+00		
7	.0000E+00	8	.1000E+01	9	.1000E+01	10	.1000E+01	11	.1000E+01	12	.1000E+01	13	.1000E+01
14	.1000E+01	15	.1000E+01	16	.0000E+00	17	.0000E+00	18	.0000E+00	19	.0000E+00	20	.0000E+00
21	.0000E+00	22	.0000E+00	23	.0000E+00	24	.0000E+00						
DAY OF WEEK = THURSDAY													
1	.0000E+00	2	.0000E+00	3	.0000E+00	4	.0000E+00	5	.0000E+00	6	.0000E+00		
7	.0000E+00	8	.1000E+01	9	.1000E+01	10	.1000E+01	11	.1000E+01	12	.1000E+01	13	.1000E+01
14	.1000E+01	15	.1000E+01	16	.0000E+00	17	.0000E+00	18	.0000E+00	19	.0000E+00	20	.0000E+00
21	.0000E+00	22	.0000E+00	23	.0000E+00	24	.0000E+00						
DAY OF WEEK = FRIDAY													
1	.0000E+00	2	.0000E+00	3	.0000E+00	4	.0000E+00	5	.0000E+00	6	.0000E+00		
7	.0000E+00	8	.1000E+01	9	.1000E+01	10	.1000E+01	11	.1000E+01	12	.1000E+01	13	.1000E+01
14	.1000E+01	15	.1000E+01	16	.0000E+00	17	.0000E+00	18	.0000E+00	19	.0000E+00	20	.0000E+00
21	.0000E+00	22	.0000E+00	23	.0000E+00	24	.0000E+00						
DAY OF WEEK = SATURDAY													
1	.0000E+00	2	.0000E+00	3	.0000E+00	4	.0000E+00	5	.0000E+00	6	.0000E+00		
7	.0000E+00	8	.0000E+00	9	.0000E+00	10	.0000E+00	11	.0000E+00	12	.0000E+00	13	.0000E+00

14 .0000E+00 15 .0000E+00 16 .0000E+00
17 .0000E+00 18 .0000E+00 19 .0000E+00 20 .0000E+00 21 .0000E+00
22 .0000E+00 23 .0000E+00 24 .0000E+00

DAY OF WEEK = SUNDAY

1 .0000E+00 2 .0000E+00 3 .0000E+00 4 .0000E+00 5 .0000E+00
6 .0000E+00 7 .0000E+00 8 .0000E+00
9 .0000E+00 10 .0000E+00 11 .0000E+00 12 .0000E+00 13 .0000E+00
14 .0000E+00 15 .0000E+00 16 .0000E+00
17 .0000E+00 18 .0000E+00 19 .0000E+00 20 .0000E+00 21 .0000E+00
22 .0000E+00 23 .0000E+00 24 .0000E+00

▲ *** AERMOD - VERSION 21112 *** *** Jurupa Willow Warehouse Construction
*** 06/07/23

*** AERMET - VERSION 16216 *** ***
*** 12:59:54

PAGE 92

*** MODELOPTs: RegDFault CONC ELEV URBAN ADJ_U*

* SOURCE EMISSION RATE SCALARS WHICH VARY DIURNALLY AND BY DAY OF WEEK (HRDOW7) *

SOURCE ID = L0013634 ; SOURCE TYPE = VOLUME :

HRDOW7	SCALAR	HRDOW7	SCALAR	HRDOW7	SCALAR	HRDOW7	SCALAR	HRDOW7	SCALAR
--------	--------	--------	--------	--------	--------	--------	--------	--------	--------

DAY OF WEEK = MONDAY

1	.0000E+00	2	.0000E+00	3	.0000E+00	4	.0000E+00	5	.0000E+00
6	.0000E+00	7	.0000E+00	8	.1000E+01				
	.1000E+01	10	.1000E+01	11	.1000E+01	12	.1000E+01	13	.1000E+01
14	.1000E+01	15	.1000E+01	16	.0000E+00				
	.0000E+00	18	.0000E+00	19	.0000E+00	20	.0000E+00	21	.0000E+00
22	.0000E+00	23	.0000E+00	24	.0000E+00				

DAY OF WEEK = TUESDAY

1	.0000E+00	2	.0000E+00	3	.0000E+00	4	.0000E+00	5	.0000E+00
6	.0000E+00	7	.0000E+00	8	.1000E+01				
	.1000E+01	10	.1000E+01	11	.1000E+01	12	.1000E+01	13	.1000E+01
14	.1000E+01	15	.1000E+01	16	.0000E+00				
	.0000E+00	18	.0000E+00	19	.0000E+00	20	.0000E+00	21	.0000E+00
22	.0000E+00	23	.0000E+00	24	.0000E+00				

DAY OF WEEK = WEDNESDY

1	.0000E+00	2	.0000E+00	3	.0000E+00	4	.0000E+00	5	.0000E+00
6	.0000E+00	7	.0000E+00	8	.1000E+01				
	.1000E+01	10	.1000E+01	11	.1000E+01	12	.1000E+01	13	.1000E+01
14	.1000E+01	15	.1000E+01	16	.0000E+00				
	.0000E+00	18	.0000E+00	19	.0000E+00	20	.0000E+00	21	.0000E+00
22	.0000E+00	23	.0000E+00	24	.0000E+00				

DAY OF WEEK = THURSDAY

1	.0000E+00	2	.0000E+00	3	.0000E+00	4	.0000E+00	5	.0000E+00
6	.0000E+00	7	.0000E+00	8	.1000E+01				
	.1000E+01	10	.1000E+01	11	.1000E+01	12	.1000E+01	13	.1000E+01

14 .1000E+01 15 .1000E+01 16 .0000E+00
17 .0000E+00 18 .0000E+00 19 .0000E+00 20 .0000E+00 21 .0000E+00
22 .0000E+00 23 .0000E+00 24 .0000E+00

DAY OF WEEK = FRIDAY

1 .0000E+00 2 .0000E+00 3 .0000E+00 4 .0000E+00 5 .0000E+00
6 .0000E+00 7 .0000E+00 8 .1000E+01
9 .1000E+01 10 .1000E+01 11 .1000E+01 12 .1000E+01 13 .1000E+01
14 .1000E+01 15 .1000E+01 16 .0000E+00
17 .0000E+00 18 .0000E+00 19 .0000E+00 20 .0000E+00 21 .0000E+00
22 .0000E+00 23 .0000E+00 24 .0000E+00

DAY OF WEEK = SATURDAY

1 .0000E+00 2 .0000E+00 3 .0000E+00 4 .0000E+00 5 .0000E+00
6 .0000E+00 7 .0000E+00 8 .0000E+00
9 .0000E+00 10 .0000E+00 11 .0000E+00 12 .0000E+00 13 .0000E+00
14 .0000E+00 15 .0000E+00 16 .0000E+00
17 .0000E+00 18 .0000E+00 19 .0000E+00 20 .0000E+00 21 .0000E+00
22 .0000E+00 23 .0000E+00 24 .0000E+00

DAY OF WEEK = SUNDAY

1 .0000E+00 2 .0000E+00 3 .0000E+00 4 .0000E+00 5 .0000E+00
6 .0000E+00 7 .0000E+00 8 .0000E+00
9 .0000E+00 10 .0000E+00 11 .0000E+00 12 .0000E+00 13 .0000E+00
14 .0000E+00 15 .0000E+00 16 .0000E+00
17 .0000E+00 18 .0000E+00 19 .0000E+00 20 .0000E+00 21 .0000E+00
22 .0000E+00 23 .0000E+00 24 .0000E+00

▲ *** AERMOD - VERSION 21112 *** *** Jurupa Willow Warehouse Construction
*** 06/07/23
*** AERMET - VERSION 16216 *** ***
*** 12:59:54

PAGE 93

*** MODELOPTs: RegDFAULT CONC ELEV URBAN ADJ_U*

* SOURCE EMISSION RATE SCALARS WHICH VARY DIURNALLY AND BY DAY OF WEEK (HRDOW7) *

SOURCE ID = L0013635 ; SOURCE TYPE = VOLUME ;
HOUR SCALAR HOUR SCALAR HOUR SCALAR HOUR SCALAR HOUR SCALAR
HOUR SCALAR HOUR SCALAR HOUR SCALAR

DAY OF WEEK = MONDAY

1 .0000E+00 2 .0000E+00 3 .0000E+00 4 .0000E+00 5 .0000E+00
6 .0000E+00 7 .0000E+00 8 .1000E+01
9 .1000E+01 10 .1000E+01 11 .1000E+01 12 .1000E+01 13 .1000E+01
14 .1000E+01 15 .1000E+01 16 .0000E+00
17 .0000E+00 18 .0000E+00 19 .0000E+00 20 .0000E+00 21 .0000E+00
22 .0000E+00 23 .0000E+00 24 .0000E+00

DAY OF WEEK = TUESDAY

1 .0000E+00 2 .0000E+00 3 .0000E+00 4 .0000E+00 5 .0000E+00
6 .0000E+00 7 .0000E+00 8 .1000E+01
9 .1000E+01 10 .1000E+01 11 .1000E+01 12 .1000E+01 13 .1000E+01

14 .1000E+01 15 .1000E+01 16 .0000E+00
 17 .0000E+00 18 .0000E+00 19 .0000E+00 20 .0000E+00 21 .0000E+00
 22 .0000E+00 23 .0000E+00 24 .0000E+00

DAY OF WEEK = WEDNESDY

1 .0000E+00 2 .0000E+00 3 .0000E+00 4 .0000E+00 5 .0000E+00
 6 .0000E+00 7 .0000E+00 8 .1000E+01
 9 .1000E+01 10 .1000E+01 11 .1000E+01 12 .1000E+01 13 .1000E+01
 14 .1000E+01 15 .1000E+01 16 .0000E+00
 17 .0000E+00 18 .0000E+00 19 .0000E+00 20 .0000E+00 21 .0000E+00
 22 .0000E+00 23 .0000E+00 24 .0000E+00

DAY OF WEEK = THURSDAY

1 .0000E+00 2 .0000E+00 3 .0000E+00 4 .0000E+00 5 .0000E+00
 6 .0000E+00 7 .0000E+00 8 .1000E+01
 9 .1000E+01 10 .1000E+01 11 .1000E+01 12 .1000E+01 13 .1000E+01
 14 .1000E+01 15 .1000E+01 16 .0000E+00
 17 .0000E+00 18 .0000E+00 19 .0000E+00 20 .0000E+00 21 .0000E+00
 22 .0000E+00 23 .0000E+00 24 .0000E+00

DAY OF WEEK = FRIDAY

1 .0000E+00 2 .0000E+00 3 .0000E+00 4 .0000E+00 5 .0000E+00
 6 .0000E+00 7 .0000E+00 8 .1000E+01
 9 .1000E+01 10 .1000E+01 11 .1000E+01 12 .1000E+01 13 .1000E+01
 14 .1000E+01 15 .1000E+01 16 .0000E+00
 17 .0000E+00 18 .0000E+00 19 .0000E+00 20 .0000E+00 21 .0000E+00
 22 .0000E+00 23 .0000E+00 24 .0000E+00

DAY OF WEEK = SATURDAY

1 .0000E+00 2 .0000E+00 3 .0000E+00 4 .0000E+00 5 .0000E+00
 6 .0000E+00 7 .0000E+00 8 .0000E+00
 9 .0000E+00 10 .0000E+00 11 .0000E+00 12 .0000E+00 13 .0000E+00
 14 .0000E+00 15 .0000E+00 16 .0000E+00
 17 .0000E+00 18 .0000E+00 19 .0000E+00 20 .0000E+00 21 .0000E+00
 22 .0000E+00 23 .0000E+00 24 .0000E+00

DAY OF WEEK = SUNDAY

1 .0000E+00 2 .0000E+00 3 .0000E+00 4 .0000E+00 5 .0000E+00
 6 .0000E+00 7 .0000E+00 8 .0000E+00
 9 .0000E+00 10 .0000E+00 11 .0000E+00 12 .0000E+00 13 .0000E+00
 14 .0000E+00 15 .0000E+00 16 .0000E+00
 17 .0000E+00 18 .0000E+00 19 .0000E+00 20 .0000E+00 21 .0000E+00
 22 .0000E+00 23 .0000E+00 24 .0000E+00

▲ *** AERMOD - VERSION 21112 *** *** Jurupa Willow Warehouse Construction
 *** 06/07/23

*** AERMET - VERSION 16216 *** ***
 *** 12:59:54

PAGE 94

*** MODELOPTs: RegDEFAULT CONC ELEV URBAN ADJ_U*

* SOURCE EMISSION RATE SCALARS WHICH VARY DIURNALLY AND BY DAY OF WEEK (HRDOW7) *

SOURCE ID = L0013636 ; SOURCE TYPE = VOLUME ;
 HOUR SCALAR HOUR SCALAR HOUR SCALAR HOUR SCALAR HOUR SCALAR

HOUR SCALAR HOUR SCALAR HOUR SCALAR

DAY OF WEEK = MONDAY
1 .0000E+00 2 .0000E+00 3 .0000E+00 4 .0000E+00 5 .0000E+00
6 .0000E+00 7 .0000E+00 8 .1000E+01
9 .1000E+01 10 .1000E+01 11 .1000E+01 12 .1000E+01 13 .1000E+01
14 .1000E+01 15 .1000E+01 16 .0000E+00
17 .0000E+00 18 .0000E+00 19 .0000E+00 20 .0000E+00 21 .0000E+00
22 .0000E+00 23 .0000E+00 24 .0000E+00

DAY OF WEEK = TUESDAY
1 .0000E+00 2 .0000E+00 3 .0000E+00 4 .0000E+00 5 .0000E+00
6 .0000E+00 7 .0000E+00 8 .1000E+01
9 .1000E+01 10 .1000E+01 11 .1000E+01 12 .1000E+01 13 .1000E+01
14 .1000E+01 15 .1000E+01 16 .0000E+00
17 .0000E+00 18 .0000E+00 19 .0000E+00 20 .0000E+00 21 .0000E+00
22 .0000E+00 23 .0000E+00 24 .0000E+00

DAY OF WEEK = WEDNESDY
1 .0000E+00 2 .0000E+00 3 .0000E+00 4 .0000E+00 5 .0000E+00
6 .0000E+00 7 .0000E+00 8 .1000E+01
9 .1000E+01 10 .1000E+01 11 .1000E+01 12 .1000E+01 13 .1000E+01
14 .1000E+01 15 .1000E+01 16 .0000E+00
17 .0000E+00 18 .0000E+00 19 .0000E+00 20 .0000E+00 21 .0000E+00
22 .0000E+00 23 .0000E+00 24 .0000E+00

DAY OF WEEK = THURSDAY
1 .0000E+00 2 .0000E+00 3 .0000E+00 4 .0000E+00 5 .0000E+00
6 .0000E+00 7 .0000E+00 8 .1000E+01
9 .1000E+01 10 .1000E+01 11 .1000E+01 12 .1000E+01 13 .1000E+01
14 .1000E+01 15 .1000E+01 16 .0000E+00
17 .0000E+00 18 .0000E+00 19 .0000E+00 20 .0000E+00 21 .0000E+00
22 .0000E+00 23 .0000E+00 24 .0000E+00

DAY OF WEEK = FRIDAY
1 .0000E+00 2 .0000E+00 3 .0000E+00 4 .0000E+00 5 .0000E+00
6 .0000E+00 7 .0000E+00 8 .1000E+01
9 .1000E+01 10 .1000E+01 11 .1000E+01 12 .1000E+01 13 .1000E+01
14 .1000E+01 15 .1000E+01 16 .0000E+00
17 .0000E+00 18 .0000E+00 19 .0000E+00 20 .0000E+00 21 .0000E+00
22 .0000E+00 23 .0000E+00 24 .0000E+00

DAY OF WEEK = SATURDAY
1 .0000E+00 2 .0000E+00 3 .0000E+00 4 .0000E+00 5 .0000E+00
6 .0000E+00 7 .0000E+00 8 .0000E+00
9 .0000E+00 10 .0000E+00 11 .0000E+00 12 .0000E+00 13 .0000E+00
14 .0000E+00 15 .0000E+00 16 .0000E+00
17 .0000E+00 18 .0000E+00 19 .0000E+00 20 .0000E+00 21 .0000E+00
22 .0000E+00 23 .0000E+00 24 .0000E+00

DAY OF WEEK = SUNDAY
1 .0000E+00 2 .0000E+00 3 .0000E+00 4 .0000E+00 5 .0000E+00
6 .0000E+00 7 .0000E+00 8 .0000E+00
9 .0000E+00 10 .0000E+00 11 .0000E+00 12 .0000E+00 13 .0000E+00
14 .0000E+00 15 .0000E+00 16 .0000E+00
17 .0000E+00 18 .0000E+00 19 .0000E+00 20 .0000E+00 21 .0000E+00

22 .0000E+00 23 .0000E+00 24 .0000E+00
 *** AERMOD - VERSION 21112 *** *** Jurupa Willow Warehouse Construction
 *** 06/07/23
 *** AERMET - VERSION 16216 *** ***
 *** 12:59:54

PAGE 95

*** MODELOPTs: RegDEFAULT CONC ELEV URBAN ADJ_U*

* SOURCE EMISSION RATE SCALARS WHICH VARY DIURNALLY AND BY DAY OF WEEK (HRDOW7) *

SOURCE ID = L0013637 ; SOURCE TYPE = VOLUME :
 HOUR SCALAR HOUR SCALAR HOUR SCALAR HOUR SCALAR HOUR SCALAR
 HOUR SCALAR HOUR SCALAR HOUR SCALAR

DAY OF WEEK = MONDAY											
1	.0000E+00	2	.0000E+00	3	.0000E+00	4	.0000E+00	5	.0000E+00	6	.0000E+00
7	.1000E+01	8	.1000E+01	9	.1000E+01	10	.1000E+01	11	.1000E+01	12	.1000E+01
13	.1000E+01	14	.0000E+00	15	.0000E+00	16	.0000E+00	17	.0000E+00	18	.0000E+00
19	.0000E+00	20	.0000E+00	21	.0000E+00	22	.0000E+00	23	.0000E+00	24	.0000E+00
DAY OF WEEK = TUESDAY											
1	.0000E+00	2	.0000E+00	3	.0000E+00	4	.0000E+00	5	.0000E+00	6	.0000E+00
7	.1000E+01	8	.1000E+01	9	.1000E+01	10	.1000E+01	11	.1000E+01	12	.1000E+01
13	.1000E+01	14	.0000E+00	15	.0000E+00	16	.0000E+00	17	.0000E+00	18	.0000E+00
19	.0000E+00	20	.0000E+00	21	.0000E+00	22	.0000E+00	23	.0000E+00	24	.0000E+00
DAY OF WEEK = WEDNESDY											
1	.0000E+00	2	.0000E+00	3	.0000E+00	4	.0000E+00	5	.0000E+00	6	.0000E+00
7	.1000E+01	8	.1000E+01	9	.1000E+01	10	.1000E+01	11	.1000E+01	12	.1000E+01
13	.1000E+01	14	.0000E+00	15	.0000E+00	16	.0000E+00	17	.0000E+00	18	.0000E+00
19	.0000E+00	20	.0000E+00	21	.0000E+00	22	.0000E+00	23	.0000E+00	24	.0000E+00
DAY OF WEEK = THURSDAY											
1	.0000E+00	2	.0000E+00	3	.0000E+00	4	.0000E+00	5	.0000E+00	6	.0000E+00
7	.1000E+01	8	.1000E+01	9	.1000E+01	10	.1000E+01	11	.1000E+01	12	.1000E+01
13	.1000E+01	14	.0000E+00	15	.0000E+00	16	.0000E+00	17	.0000E+00	18	.0000E+00
19	.0000E+00	20	.0000E+00	21	.0000E+00	22	.0000E+00	23	.0000E+00	24	.0000E+00
DAY OF WEEK = FRIDAY											
1	.0000E+00	2	.0000E+00	3	.0000E+00	4	.0000E+00	5	.0000E+00	6	.0000E+00
7	.1000E+01	8	.1000E+01	9	.1000E+01	10	.1000E+01	11	.1000E+01	12	.1000E+01
13	.1000E+01	14	.0000E+00	15	.0000E+00	16	.0000E+00	17	.0000E+00	18	.0000E+00
19	.0000E+00	20	.0000E+00	21	.0000E+00	22	.0000E+00	23	.0000E+00	24	.0000E+00

22 .0000E+00 23 .0000E+00 24 .0000E+00
 DAY OF WEEK = SATURDAY
 1 .0000E+00 2 .0000E+00 3 .0000E+00 4 .0000E+00 5 .0000E+00
 6 .0000E+00 7 .0000E+00 8 .0000E+00
 9 .0000E+00 10 .0000E+00 11 .0000E+00 12 .0000E+00 13 .0000E+00
 14 .0000E+00 15 .0000E+00 16 .0000E+00
 17 .0000E+00 18 .0000E+00 19 .0000E+00 20 .0000E+00 21 .0000E+00
 22 .0000E+00 23 .0000E+00 24 .0000E+00

DAY OF WEEK = SUNDAY
 1 .0000E+00 2 .0000E+00 3 .0000E+00 4 .0000E+00 5 .0000E+00
 6 .0000E+00 7 .0000E+00 8 .0000E+00
 9 .0000E+00 10 .0000E+00 11 .0000E+00 12 .0000E+00 13 .0000E+00
 14 .0000E+00 15 .0000E+00 16 .0000E+00
 17 .0000E+00 18 .0000E+00 19 .0000E+00 20 .0000E+00 21 .0000E+00
 22 .0000E+00 23 .0000E+00 24 .0000E+00

▲ *** AERMOD - VERSION 21112 *** *** Jurupa Willow Warehouse Construction
 *** 06/07/23

*** AERMET - VERSION 16216 *** ***
 *** 12:59:54

PAGE 96

*** MODELOPTs: RegDFault CONC ELEV URBAN ADJ_U*

* SOURCE EMISSION RATE SCALARS WHICH VARY DIURNALLY AND BY DAY OF WEEK (HRDOW7) *

SOURCE ID = L0013638 ; SOURCE TYPE = VOLUME :
 HOUR SCALAR HOUR SCALAR HOUR SCALAR HOUR SCALAR
 HOUR SCALAR HOUR SCALAR HOUR SCALAR

DAY OF WEEK = MONDAY
 1 .0000E+00 2 .0000E+00 3 .0000E+00 4 .0000E+00 5 .0000E+00
 6 .0000E+00 7 .0000E+00 8 .1000E+01
 9 .1000E+01 10 .1000E+01 11 .1000E+01 12 .1000E+01 13 .1000E+01
 14 .1000E+01 15 .1000E+01 16 .0000E+00
 17 .0000E+00 18 .0000E+00 19 .0000E+00 20 .0000E+00 21 .0000E+00
 22 .0000E+00 23 .0000E+00 24 .0000E+00

DAY OF WEEK = TUESDAY
 1 .0000E+00 2 .0000E+00 3 .0000E+00 4 .0000E+00 5 .0000E+00
 6 .0000E+00 7 .0000E+00 8 .1000E+01
 9 .1000E+01 10 .1000E+01 11 .1000E+01 12 .1000E+01 13 .1000E+01
 14 .1000E+01 15 .1000E+01 16 .0000E+00
 17 .0000E+00 18 .0000E+00 19 .0000E+00 20 .0000E+00 21 .0000E+00
 22 .0000E+00 23 .0000E+00 24 .0000E+00

DAY OF WEEK = WEDNESDAY
 1 .0000E+00 2 .0000E+00 3 .0000E+00 4 .0000E+00 5 .0000E+00
 6 .0000E+00 7 .0000E+00 8 .1000E+01
 9 .1000E+01 10 .1000E+01 11 .1000E+01 12 .1000E+01 13 .1000E+01
 14 .1000E+01 15 .1000E+01 16 .0000E+00
 17 .0000E+00 18 .0000E+00 19 .0000E+00 20 .0000E+00 21 .0000E+00

22 .0000E+00 23 .0000E+00 24 .0000E+00

DAY OF WEEK = THURSDAY

1 .0000E+00 2 .0000E+00 3 .0000E+00 4 .0000E+00 5 .0000E+00

6 .0000E+00 7 .0000E+00 8 .1000E+01

9 .1000E+01 10 .1000E+01 11 .1000E+01 12 .1000E+01 13 .1000E+01

14 .1000E+01 15 .1000E+01 16 .0000E+00

17 .0000E+00 18 .0000E+00 19 .0000E+00 20 .0000E+00 21 .0000E+00

22 .0000E+00 23 .0000E+00 24 .0000E+00

DAY OF WEEK = FRIDAY

1 .0000E+00 2 .0000E+00 3 .0000E+00 4 .0000E+00 5 .0000E+00

6 .0000E+00 7 .0000E+00 8 .1000E+01

9 .1000E+01 10 .1000E+01 11 .1000E+01 12 .1000E+01 13 .1000E+01

14 .1000E+01 15 .1000E+01 16 .0000E+00

17 .0000E+00 18 .0000E+00 19 .0000E+00 20 .0000E+00 21 .0000E+00

22 .0000E+00 23 .0000E+00 24 .0000E+00

DAY OF WEEK = SATURDAY

1 .0000E+00 2 .0000E+00 3 .0000E+00 4 .0000E+00 5 .0000E+00

6 .0000E+00 7 .0000E+00 8 .0000E+00

9 .0000E+00 10 .0000E+00 11 .0000E+00 12 .0000E+00 13 .0000E+00

14 .0000E+00 15 .0000E+00 16 .0000E+00

17 .0000E+00 18 .0000E+00 19 .0000E+00 20 .0000E+00 21 .0000E+00

22 .0000E+00 23 .0000E+00 24 .0000E+00

DAY OF WEEK = SUNDAY

1 .0000E+00 2 .0000E+00 3 .0000E+00 4 .0000E+00 5 .0000E+00

6 .0000E+00 7 .0000E+00 8 .0000E+00

9 .0000E+00 10 .0000E+00 11 .0000E+00 12 .0000E+00 13 .0000E+00

14 .0000E+00 15 .0000E+00 16 .0000E+00

17 .0000E+00 18 .0000E+00 19 .0000E+00 20 .0000E+00 21 .0000E+00

22 .0000E+00 23 .0000E+00 24 .0000E+00

▲ *** AERMOD - VERSION 21112 *** *** Jurupa Willow Warehouse Construction

*** 06/07/23

*** AERMET - VERSION 16216 ***

*** 12:59:54

PAGE 97

*** MODELOPTs: RegDEFAULT CONC ELEV URBAN ADJ_U*

* SOURCE EMISSION RATE SCALARS WHICH VARY DIURNALLY AND BY DAY OF WEEK (HRDOW7) *

SOURCE ID = L0013639 ; SOURCE TYPE = VOLUME :

HOUR SCALAR HOUR SCALAR HOUR SCALAR HOUR SCALAR HOUR SCALAR

HOUR SCALAR HOUR SCALAR HOUR SCALAR

DAY OF WEEK = MONDAY

1 .0000E+00 2 .0000E+00 3 .0000E+00 4 .0000E+00 5 .0000E+00

6 .0000E+00 7 .0000E+00 8 .1000E+01

9 .1000E+01 10 .1000E+01 11 .1000E+01 12 .1000E+01 13 .1000E+01

14 .1000E+01 15 .1000E+01 16 .0000E+00

17 .0000E+00 18 .0000E+00 19 .0000E+00 20 .0000E+00 21 .0000E+00

22 .0000E+00 23 .0000E+00 24 .0000E+00

DAY OF WEEK = TUESDAY

1 .0000E+00 2 .0000E+00 3 .0000E+00 4 .0000E+00 5 .0000E+00

6 .0000E+00 7 .0000E+00 8 .1000E+01

9 .1000E+01 10 .1000E+01 11 .1000E+01 12 .1000E+01 13 .1000E+01

14 .1000E+01 15 .1000E+01 16 .0000E+00

17 .0000E+00 18 .0000E+00 19 .0000E+00 20 .0000E+00 21 .0000E+00

22 .0000E+00 23 .0000E+00 24 .0000E+00

DAY OF WEEK = WEDNESDY

1 .0000E+00 2 .0000E+00 3 .0000E+00 4 .0000E+00 5 .0000E+00

6 .0000E+00 7 .0000E+00 8 .1000E+01

9 .1000E+01 10 .1000E+01 11 .1000E+01 12 .1000E+01 13 .1000E+01

14 .1000E+01 15 .1000E+01 16 .0000E+00

17 .0000E+00 18 .0000E+00 19 .0000E+00 20 .0000E+00 21 .0000E+00

22 .0000E+00 23 .0000E+00 24 .0000E+00

DAY OF WEEK = THURSDAY

1 .0000E+00 2 .0000E+00 3 .0000E+00 4 .0000E+00 5 .0000E+00

6 .0000E+00 7 .0000E+00 8 .1000E+01

9 .1000E+01 10 .1000E+01 11 .1000E+01 12 .1000E+01 13 .1000E+01

14 .1000E+01 15 .1000E+01 16 .0000E+00

17 .0000E+00 18 .0000E+00 19 .0000E+00 20 .0000E+00 21 .0000E+00

22 .0000E+00 23 .0000E+00 24 .0000E+00

DAY OF WEEK = FRI DAY

1 .0000E+00 2 .0000E+00 3 .0000E+00 4 .0000E+00 5 .0000E+00

6 .0000E+00 7 .0000E+00 8 .1000E+01

9 .1000E+01 10 .1000E+01 11 .1000E+01 12 .1000E+01 13 .1000E+01

14 .1000E+01 15 .1000E+01 16 .0000E+00

17 .0000E+00 18 .0000E+00 19 .0000E+00 20 .0000E+00 21 .0000E+00

22 .0000E+00 23 .0000E+00 24 .0000E+00

DAY OF WEEK = SATURDAY

1 .0000E+00 2 .0000E+00 3 .0000E+00 4 .0000E+00 5 .0000E+00

6 .0000E+00 7 .0000E+00 8 .0000E+00

9 .0000E+00 10 .0000E+00 11 .0000E+00 12 .0000E+00 13 .0000E+00

14 .0000E+00 15 .0000E+00 16 .0000E+00

17 .0000E+00 18 .0000E+00 19 .0000E+00 20 .0000E+00 21 .0000E+00

22 .0000E+00 23 .0000E+00 24 .0000E+00

DAY OF WEEK = SUNDAY

1 .0000E+00 2 .0000E+00 3 .0000E+00 4 .0000E+00 5 .0000E+00

6 .0000E+00 7 .0000E+00 8 .0000E+00

9 .0000E+00 10 .0000E+00 11 .0000E+00 12 .0000E+00 13 .0000E+00

14 .0000E+00 15 .0000E+00 16 .0000E+00

17 .0000E+00 18 .0000E+00 19 .0000E+00 20 .0000E+00 21 .0000E+00

22 .0000E+00 23 .0000E+00 24 .0000E+00

▲ *** AERMOD - VERSION 21112 *** *** Jurupa Willow Warehouse Construction

*** 06/07/23

*** AERMET - VERSION 16216 ***

*** 12:59:54

* SOURCE EMISSION RATE SCALARS WHICH VARY DIURNALLY AND BY DAY OF WEEK (HRDOW7) *

SOURCE ID = L0013640		; SOURCE TYPE = VOLUME		:							
HOUR	SCALAR	HOUR	SCALAR	HOUR	SCALAR	HOUR	SCALAR	HOUR	SCALAR		

DAY OF WEEK = MONDAY											
1	.0000E+00	2	.0000E+00	3	.0000E+00	4	.0000E+00	5	.0000E+00		
6	.0000E+00	7	.0000E+00	8	.1000E+01						
9	.1000E+01	10	.1000E+01	11	.1000E+01	12	.1000E+01	13	.1000E+01		
14	.1000E+01	15	.1000E+01	16	.0000E+00						
17	.0000E+00	18	.0000E+00	19	.0000E+00	20	.0000E+00	21	.0000E+00		
22	.0000E+00	23	.0000E+00	24	.0000E+00						
DAY OF WEEK = TUESDAY											
1	.0000E+00	2	.0000E+00	3	.0000E+00	4	.0000E+00	5	.0000E+00		
6	.0000E+00	7	.0000E+00	8	.1000E+01						
9	.1000E+01	10	.1000E+01	11	.1000E+01	12	.1000E+01	13	.1000E+01		
14	.1000E+01	15	.1000E+01	16	.0000E+00						
17	.0000E+00	18	.0000E+00	19	.0000E+00	20	.0000E+00	21	.0000E+00		
22	.0000E+00	23	.0000E+00	24	.0000E+00						
DAY OF WEEK = WEDNESDY											
1	.0000E+00	2	.0000E+00	3	.0000E+00	4	.0000E+00	5	.0000E+00		
6	.0000E+00	7	.0000E+00	8	.1000E+01						
9	.1000E+01	10	.1000E+01	11	.1000E+01	12	.1000E+01	13	.1000E+01		
14	.1000E+01	15	.1000E+01	16	.0000E+00						
17	.0000E+00	18	.0000E+00	19	.0000E+00	20	.0000E+00	21	.0000E+00		
22	.0000E+00	23	.0000E+00	24	.0000E+00						
DAY OF WEEK = THURSDAY											
1	.0000E+00	2	.0000E+00	3	.0000E+00	4	.0000E+00	5	.0000E+00		
6	.0000E+00	7	.0000E+00	8	.1000E+01						
9	.1000E+01	10	.1000E+01	11	.1000E+01	12	.1000E+01	13	.1000E+01		
14	.1000E+01	15	.1000E+01	16	.0000E+00						
17	.0000E+00	18	.0000E+00	19	.0000E+00	20	.0000E+00	21	.0000E+00		
22	.0000E+00	23	.0000E+00	24	.0000E+00						
DAY OF WEEK = FRI DAY											
1	.0000E+00	2	.0000E+00	3	.0000E+00	4	.0000E+00	5	.0000E+00		
6	.0000E+00	7	.0000E+00	8	.1000E+01						
9	.1000E+01	10	.1000E+01	11	.1000E+01	12	.1000E+01	13	.1000E+01		
14	.1000E+01	15	.1000E+01	16	.0000E+00						
17	.0000E+00	18	.0000E+00	19	.0000E+00	20	.0000E+00	21	.0000E+00		
22	.0000E+00	23	.0000E+00	24	.0000E+00						
DAY OF WEEK = SATURDAY											
1	.0000E+00	2	.0000E+00	3	.0000E+00	4	.0000E+00	5	.0000E+00		
6	.0000E+00	7	.0000E+00	8	.0000E+00						
9	.0000E+00	10	.0000E+00	11	.0000E+00	12	.0000E+00	13	.0000E+00		
14	.0000E+00	15	.0000E+00	16	.0000E+00						
17	.0000E+00	18	.0000E+00	19	.0000E+00	20	.0000E+00	21	.0000E+00		
22	.0000E+00	23	.0000E+00	24	.0000E+00						
DAY OF WEEK = SUNDAY											

1 .0000E+00 2 .0000E+00 3 .0000E+00 4 .0000E+00 5 .0000E+00
6 .0000E+00 7 .0000E+00 8 .0000E+00
9 .0000E+00 10 .0000E+00 11 .0000E+00 12 .0000E+00 13 .0000E+00
14 .0000E+00 15 .0000E+00 16 .0000E+00
17 .0000E+00 18 .0000E+00 19 .0000E+00 20 .0000E+00 21 .0000E+00
22 .0000E+00 23 .0000E+00 24 .0000E+00

*** AERMOD - VERSION 21112 *** *** Jurupa Willow Warehouse Construction
*** ***
06/07/23
*** AERMET - VERSION 16216 *** ***
*** ***
12:59:54

PAGE 99

*** MODELOPTs: RegDEFAULT CONC ELEV URBAN ADJ_U*

* SOURCE EMISSION RATE SCALARS WHICH VARY DIURNALLY AND BY DAY OF WEEK (HRDOW7) *

SOURCE ID = L0013641 ; SOURCE TYPE = VOLUME :

HRDOW7 SCALAR HRDOW7 SCALAR HRDOW7 SCALAR HRDOW7 SCALAR HRDOW7 SCALAR
HRDOW7 SCALAR HRDOW7 SCALAR HRDOW7 SCALAR

DAY OF WEEK = MONDAY
1 .0000E+00 2 .0000E+00 3 .0000E+00 4 .0000E+00 5 .0000E+00
6 .0000E+00 7 .0000E+00 8 .1000E+01
9 .1000E+01 10 .1000E+01 11 .1000E+01 12 .1000E+01 13 .1000E+01
14 .1000E+01 15 .1000E+01 16 .0000E+00
17 .0000E+00 18 .0000E+00 19 .0000E+00 20 .0000E+00 21 .0000E+00
22 .0000E+00 23 .0000E+00 24 .0000E+00

DAY OF WEEK = TUESDAY
1 .0000E+00 2 .0000E+00 3 .0000E+00 4 .0000E+00 5 .0000E+00
6 .0000E+00 7 .0000E+00 8 .1000E+01
9 .1000E+01 10 .1000E+01 11 .1000E+01 12 .1000E+01 13 .1000E+01
14 .1000E+01 15 .1000E+01 16 .0000E+00
17 .0000E+00 18 .0000E+00 19 .0000E+00 20 .0000E+00 21 .0000E+00
22 .0000E+00 23 .0000E+00 24 .0000E+00

DAY OF WEEK = WEDNESDY
1 .0000E+00 2 .0000E+00 3 .0000E+00 4 .0000E+00 5 .0000E+00
6 .0000E+00 7 .0000E+00 8 .1000E+01
9 .1000E+01 10 .1000E+01 11 .1000E+01 12 .1000E+01 13 .1000E+01
14 .1000E+01 15 .1000E+01 16 .0000E+00
17 .0000E+00 18 .0000E+00 19 .0000E+00 20 .0000E+00 21 .0000E+00
22 .0000E+00 23 .0000E+00 24 .0000E+00

DAY OF WEEK = THURSDAY
1 .0000E+00 2 .0000E+00 3 .0000E+00 4 .0000E+00 5 .0000E+00
6 .0000E+00 7 .0000E+00 8 .1000E+01
9 .1000E+01 10 .1000E+01 11 .1000E+01 12 .1000E+01 13 .1000E+01
14 .1000E+01 15 .1000E+01 16 .0000E+00
17 .0000E+00 18 .0000E+00 19 .0000E+00 20 .0000E+00 21 .0000E+00
22 .0000E+00 23 .0000E+00 24 .0000E+00

DAY OF WEEK = FRIDAY

1	.0000E+00	2	.0000E+00	3	.0000E+00	4	.0000E+00	5	.0000E+00	
6	.0000E+00	7	.0000E+00	8	.1000E+01					
	9	.1000E+01	10	.1000E+01	11	.1000E+01	12	.1000E+01	13	.1000E+01
14	.1000E+01	15	.1000E+01	16	.0000E+00					
	17	.0000E+00	18	.0000E+00	19	.0000E+00	20	.0000E+00	21	.0000E+00
22	.0000E+00	23	.0000E+00	24	.0000E+00					

DAY OF WEEK = SATURDAY

1	.0000E+00	2	.0000E+00	3	.0000E+00	4	.0000E+00	5	.0000E+00	
6	.0000E+00	7	.0000E+00	8	.0000E+00					
	9	.0000E+00	10	.0000E+00	11	.0000E+00	12	.0000E+00	13	.0000E+00
14	.0000E+00	15	.0000E+00	16	.0000E+00					
	17	.0000E+00	18	.0000E+00	19	.0000E+00	20	.0000E+00	21	.0000E+00
22	.0000E+00	23	.0000E+00	24	.0000E+00					

DAY OF WEEK = SUNDAY

1	.0000E+00	2	.0000E+00	3	.0000E+00	4	.0000E+00	5	.0000E+00	
6	.0000E+00	7	.0000E+00	8	.0000E+00					
	9	.0000E+00	10	.0000E+00	11	.0000E+00	12	.0000E+00	13	.0000E+00
14	.0000E+00	15	.0000E+00	16	.0000E+00					
	17	.0000E+00	18	.0000E+00	19	.0000E+00	20	.0000E+00	21	.0000E+00
22	.0000E+00	23	.0000E+00	24	.0000E+00					

*** AERMOD - VERSION 21112 *** *** Jurupa Willow Warehouse Construction
 *** 06/07/23

*** AERMET - VERSION 16216 *** ***
 *** 12:59:54

PAGE 100

*** MODELOPTs: RegDFAULT CONC ELEV URBAN ADJ_U*

* SOURCE EMISSION RATE SCALARS WHICH VARY DIURNALLY AND BY DAY OF WEEK (HRDOW7) *

SOURCE ID = L0013642 ; SOURCE TYPE = VOLUME ;
 HOUR SCALAR HOUR SCALAR HOUR SCALAR HOUR SCALAR
 HOUR SCALAR HOUR SCALAR HOUR SCALAR

DAY OF WEEK = MONDAY

1	.0000E+00	2	.0000E+00	3	.0000E+00	4	.0000E+00	5	.0000E+00	
6	.0000E+00	7	.0000E+00	8	.1000E+01					
	9	.1000E+01	10	.1000E+01	11	.1000E+01	12	.1000E+01	13	.1000E+01
14	.1000E+01	15	.1000E+01	16	.0000E+00					
	17	.0000E+00	18	.0000E+00	19	.0000E+00	20	.0000E+00	21	.0000E+00
22	.0000E+00	23	.0000E+00	24	.0000E+00					

DAY OF WEEK = TUESDAY

1	.0000E+00	2	.0000E+00	3	.0000E+00	4	.0000E+00	5	.0000E+00	
6	.0000E+00	7	.0000E+00	8	.1000E+01					
	9	.1000E+01	10	.1000E+01	11	.1000E+01	12	.1000E+01	13	.1000E+01
14	.1000E+01	15	.1000E+01	16	.0000E+00					
	17	.0000E+00	18	.0000E+00	19	.0000E+00	20	.0000E+00	21	.0000E+00
22	.0000E+00	23	.0000E+00	24	.0000E+00					

DAY OF WEEK = WEDNESDY

1 .0000E+00 2 .0000E+00 3 .0000E+00 4 .0000E+00 5 .0000E+00
 6 .0000E+00 7 .0000E+00 8 .1000E+01
 9 .1000E+01 10 .1000E+01 11 .1000E+01 12 .1000E+01 13 .1000E+01
 14 .1000E+01 15 .1000E+01 16 .0000E+00
 17 .0000E+00 18 .0000E+00 19 .0000E+00 20 .0000E+00 21 .0000E+00
 22 .0000E+00 23 .0000E+00 24 .0000E+00

DAY OF WEEK = THURSDAY

1 .0000E+00 2 .0000E+00 3 .0000E+00 4 .0000E+00 5 .0000E+00
 6 .0000E+00 7 .0000E+00 8 .1000E+01
 9 .1000E+01 10 .1000E+01 11 .1000E+01 12 .1000E+01 13 .1000E+01
 14 .1000E+01 15 .1000E+01 16 .0000E+00
 17 .0000E+00 18 .0000E+00 19 .0000E+00 20 .0000E+00 21 .0000E+00
 22 .0000E+00 23 .0000E+00 24 .0000E+00

DAY OF WEEK = FRIDAY

1 .0000E+00 2 .0000E+00 3 .0000E+00 4 .0000E+00 5 .0000E+00
 6 .0000E+00 7 .0000E+00 8 .1000E+01
 9 .1000E+01 10 .1000E+01 11 .1000E+01 12 .1000E+01 13 .1000E+01
 14 .1000E+01 15 .1000E+01 16 .0000E+00
 17 .0000E+00 18 .0000E+00 19 .0000E+00 20 .0000E+00 21 .0000E+00
 22 .0000E+00 23 .0000E+00 24 .0000E+00

DAY OF WEEK = SATURDAY

1 .0000E+00 2 .0000E+00 3 .0000E+00 4 .0000E+00 5 .0000E+00
 6 .0000E+00 7 .0000E+00 8 .0000E+00
 9 .0000E+00 10 .0000E+00 11 .0000E+00 12 .0000E+00 13 .0000E+00
 14 .0000E+00 15 .0000E+00 16 .0000E+00
 17 .0000E+00 18 .0000E+00 19 .0000E+00 20 .0000E+00 21 .0000E+00
 22 .0000E+00 23 .0000E+00 24 .0000E+00

DAY OF WEEK = SUNDAY

1 .0000E+00 2 .0000E+00 3 .0000E+00 4 .0000E+00 5 .0000E+00
 6 .0000E+00 7 .0000E+00 8 .0000E+00
 9 .0000E+00 10 .0000E+00 11 .0000E+00 12 .0000E+00 13 .0000E+00
 14 .0000E+00 15 .0000E+00 16 .0000E+00
 17 .0000E+00 18 .0000E+00 19 .0000E+00 20 .0000E+00 21 .0000E+00
 22 .0000E+00 23 .0000E+00 24 .0000E+00

*** AERMOD - VERSION 21112 *** *** Jurupa Willow Warehouse Construction
 *** 06/07/23

*** AERMET - VERSION 16216 *** ***
 *** 12:59:54

PAGE 101

*** MODELOPTs: RegDEFAULT CONC ELEV URBAN ADJ_U*

* SOURCE EMISSION RATE SCALARS WHICH VARY DIURNALLY AND BY DAY OF WEEK (HRDOW7) *

SOURCE ID = L0013643 ; SOURCE TYPE = VOLUME ;
 HOUR SCALAR HOUR SCALAR HOUR SCALAR HOUR SCALAR HOUR SCALAR
 HOUR SCALAR HOUR SCALAR HOUR SCALAR

DAY OF WEEK = MONDAY

1	.0000E+00	2	.0000E+00	3	.0000E+00	4	.0000E+00	5	.0000E+00	
6	.0000E+00	7	.0000E+00	8	.1000E+01					
	9	.1000E+01	10	.1000E+01	11	.1000E+01	12	.1000E+01	13	.1000E+01
14	.1000E+01	15	.1000E+01	16	.0000E+00					
	17	.0000E+00	18	.0000E+00	19	.0000E+00	20	.0000E+00	21	.0000E+00
22	.0000E+00	23	.0000E+00	24	.0000E+00					

DAY OF WEEK = TUESDAY

1	.0000E+00	2	.0000E+00	3	.0000E+00	4	.0000E+00	5	.0000E+00	
6	.0000E+00	7	.0000E+00	8	.1000E+01					
	9	.1000E+01	10	.1000E+01	11	.1000E+01	12	.1000E+01	13	.1000E+01
14	.1000E+01	15	.1000E+01	16	.0000E+00					
	17	.0000E+00	18	.0000E+00	19	.0000E+00	20	.0000E+00	21	.0000E+00
22	.0000E+00	23	.0000E+00	24	.0000E+00					

DAY OF WEEK = WEDNESDAY

1	.0000E+00	2	.0000E+00	3	.0000E+00	4	.0000E+00	5	.0000E+00	
6	.0000E+00	7	.0000E+00	8	.1000E+01					
	9	.1000E+01	10	.1000E+01	11	.1000E+01	12	.1000E+01	13	.1000E+01
14	.1000E+01	15	.1000E+01	16	.0000E+00					
	17	.0000E+00	18	.0000E+00	19	.0000E+00	20	.0000E+00	21	.0000E+00
22	.0000E+00	23	.0000E+00	24	.0000E+00					

DAY OF WEEK = THURSDAY

1	.0000E+00	2	.0000E+00	3	.0000E+00	4	.0000E+00	5	.0000E+00	
6	.0000E+00	7	.0000E+00	8	.1000E+01					
	9	.1000E+01	10	.1000E+01	11	.1000E+01	12	.1000E+01	13	.1000E+01
14	.1000E+01	15	.1000E+01	16	.0000E+00					
	17	.0000E+00	18	.0000E+00	19	.0000E+00	20	.0000E+00	21	.0000E+00
22	.0000E+00	23	.0000E+00	24	.0000E+00					

DAY OF WEEK = FRIDAY

1	.0000E+00	2	.0000E+00	3	.0000E+00	4	.0000E+00	5	.0000E+00	
6	.0000E+00	7	.0000E+00	8	.1000E+01					
	9	.1000E+01	10	.1000E+01	11	.1000E+01	12	.1000E+01	13	.1000E+01
14	.1000E+01	15	.1000E+01	16	.0000E+00					
	17	.0000E+00	18	.0000E+00	19	.0000E+00	20	.0000E+00	21	.0000E+00
22	.0000E+00	23	.0000E+00	24	.0000E+00					

DAY OF WEEK = SATURDAY

1	.0000E+00	2	.0000E+00	3	.0000E+00	4	.0000E+00	5	.0000E+00	
6	.0000E+00	7	.0000E+00	8	.0000E+00					
	9	.0000E+00	10	.0000E+00	11	.0000E+00	12	.0000E+00	13	.0000E+00
14	.0000E+00	15	.0000E+00	16	.0000E+00					
	17	.0000E+00	18	.0000E+00	19	.0000E+00	20	.0000E+00	21	.0000E+00
22	.0000E+00	23	.0000E+00	24	.0000E+00					

DAY OF WEEK = SUNDAY

1	.0000E+00	2	.0000E+00	3	.0000E+00	4	.0000E+00	5	.0000E+00	
6	.0000E+00	7	.0000E+00	8	.0000E+00					
	9	.0000E+00	10	.0000E+00	11	.0000E+00	12	.0000E+00	13	.0000E+00
14	.0000E+00	15	.0000E+00	16	.0000E+00					
	17	.0000E+00	18	.0000E+00	19	.0000E+00	20	.0000E+00	21	.0000E+00
22	.0000E+00	23	.0000E+00	24	.0000E+00					

▲ *** AERMOD - VERSION 21112 *** *** Jurupa Willow Warehouse Construction
 *** 06/07/23

*** AERMET - VERSION 16216 *** ***

*** MODELOPTs: RegDFAULT CONC ELEV URBAN ADJ_U*

* SOURCE EMISSION RATE SCALARS WHICH VARY DIURNALLY AND BY DAY OF WEEK (HRDOW7) *

SOURCE ID = L0013644 ; SOURCE TYPE = VOLUME :
HOUR SCALAR HOUR SCALAR HOUR SCALAR HOUR SCALAR
HOUR SCALAR HOUR SCALAR HOUR SCALAR

DAY OF WEEK = MONDAY
1 .0000E+00 2 .0000E+00 3 .0000E+00 4 .0000E+00 5 .0000E+00
6 .0000E+00 7 .0000E+00 8 .1000E+01
9 .1000E+01 10 .1000E+01 11 .1000E+01 12 .1000E+01 13 .1000E+01
14 .1000E+01 15 .1000E+01 16 .0000E+00
17 .0000E+00 18 .0000E+00 19 .0000E+00 20 .0000E+00 21 .0000E+00
22 .0000E+00 23 .0000E+00 24 .0000E+00

DAY OF WEEK = TUESDAY
1 .0000E+00 2 .0000E+00 3 .0000E+00 4 .0000E+00 5 .0000E+00
6 .0000E+00 7 .0000E+00 8 .1000E+01
9 .1000E+01 10 .1000E+01 11 .1000E+01 12 .1000E+01 13 .1000E+01
14 .1000E+01 15 .1000E+01 16 .0000E+00
17 .0000E+00 18 .0000E+00 19 .0000E+00 20 .0000E+00 21 .0000E+00
22 .0000E+00 23 .0000E+00 24 .0000E+00

DAY OF WEEK = WEDNESDY
1 .0000E+00 2 .0000E+00 3 .0000E+00 4 .0000E+00 5 .0000E+00
6 .0000E+00 7 .0000E+00 8 .1000E+01
9 .1000E+01 10 .1000E+01 11 .1000E+01 12 .1000E+01 13 .1000E+01
14 .1000E+01 15 .1000E+01 16 .0000E+00
17 .0000E+00 18 .0000E+00 19 .0000E+00 20 .0000E+00 21 .0000E+00
22 .0000E+00 23 .0000E+00 24 .0000E+00

DAY OF WEEK = THURSDAY
1 .0000E+00 2 .0000E+00 3 .0000E+00 4 .0000E+00 5 .0000E+00
6 .0000E+00 7 .0000E+00 8 .1000E+01
9 .1000E+01 10 .1000E+01 11 .1000E+01 12 .1000E+01 13 .1000E+01
14 .1000E+01 15 .1000E+01 16 .0000E+00
17 .0000E+00 18 .0000E+00 19 .0000E+00 20 .0000E+00 21 .0000E+00
22 .0000E+00 23 .0000E+00 24 .0000E+00

DAY OF WEEK = FRIDAY
1 .0000E+00 2 .0000E+00 3 .0000E+00 4 .0000E+00 5 .0000E+00
6 .0000E+00 7 .0000E+00 8 .1000E+01
9 .1000E+01 10 .1000E+01 11 .1000E+01 12 .1000E+01 13 .1000E+01
14 .1000E+01 15 .1000E+01 16 .0000E+00
17 .0000E+00 18 .0000E+00 19 .0000E+00 20 .0000E+00 21 .0000E+00
22 .0000E+00 23 .0000E+00 24 .0000E+00

DAY OF WEEK = SATURDAY
1 .0000E+00 2 .0000E+00 3 .0000E+00 4 .0000E+00 5 .0000E+00
6 .0000E+00 7 .0000E+00 8 .0000E+00

9 .0000E+00 10 .0000E+00 11 .0000E+00 12 .0000E+00 13 .0000E+00
 14 .0000E+00 15 .0000E+00 16 .0000E+00
 17 .0000E+00 18 .0000E+00 19 .0000E+00 20 .0000E+00 21 .0000E+00
 22 .0000E+00 23 .0000E+00 24 .0000E+00

DAY OF WEEK = SUNDAY

1 .0000E+00 2 .0000E+00 3 .0000E+00 4 .0000E+00 5 .0000E+00
 6 .0000E+00 7 .0000E+00 8 .0000E+00
 9 .0000E+00 10 .0000E+00 11 .0000E+00 12 .0000E+00 13 .0000E+00
 14 .0000E+00 15 .0000E+00 16 .0000E+00
 17 .0000E+00 18 .0000E+00 19 .0000E+00 20 .0000E+00 21 .0000E+00
 22 .0000E+00 23 .0000E+00 24 .0000E+00

▲ *** AERMOD - VERSION 21112 *** *** Jurupa Willow Warehouse Construction
 *** 06/07/23
 *** AERMET - VERSION 16216 *** ***
 *** 12:59:54

PAGE 103

*** MODELOPTs: RegDFault CONC ELEV URBAN ADJ_U*

* SOURCE EMISSION RATE SCALARS WHICH VARY DIURNALLY AND BY DAY OF WEEK (HRDOW7) *

SOURCE ID = L0013645 ; SOURCE TYPE = VOLUME ;
 HOUR SCALAR HOUR SCALAR HOUR SCALAR HOUR SCALAR
 HOUR SCALAR HOUR SCALAR HOUR SCALAR

DAY OF WEEK = MONDAY

1 .0000E+00 2 .0000E+00 3 .0000E+00 4 .0000E+00 5 .0000E+00
 6 .0000E+00 7 .0000E+00 8 .1000E+01
 9 .1000E+01 10 .1000E+01 11 .1000E+01 12 .1000E+01 13 .1000E+01
 14 .1000E+01 15 .1000E+01 16 .0000E+00
 17 .0000E+00 18 .0000E+00 19 .0000E+00 20 .0000E+00 21 .0000E+00
 22 .0000E+00 23 .0000E+00 24 .0000E+00

DAY OF WEEK = TUESDAY

1 .0000E+00 2 .0000E+00 3 .0000E+00 4 .0000E+00 5 .0000E+00
 6 .0000E+00 7 .0000E+00 8 .1000E+01
 9 .1000E+01 10 .1000E+01 11 .1000E+01 12 .1000E+01 13 .1000E+01
 14 .1000E+01 15 .1000E+01 16 .0000E+00
 17 .0000E+00 18 .0000E+00 19 .0000E+00 20 .0000E+00 21 .0000E+00
 22 .0000E+00 23 .0000E+00 24 .0000E+00

DAY OF WEEK = WEDNESDY

1 .0000E+00 2 .0000E+00 3 .0000E+00 4 .0000E+00 5 .0000E+00
 6 .0000E+00 7 .0000E+00 8 .1000E+01
 9 .1000E+01 10 .1000E+01 11 .1000E+01 12 .1000E+01 13 .1000E+01
 14 .1000E+01 15 .1000E+01 16 .0000E+00
 17 .0000E+00 18 .0000E+00 19 .0000E+00 20 .0000E+00 21 .0000E+00
 22 .0000E+00 23 .0000E+00 24 .0000E+00

DAY OF WEEK = THURSDAY

1 .0000E+00 2 .0000E+00 3 .0000E+00 4 .0000E+00 5 .0000E+00
 6 .0000E+00 7 .0000E+00 8 .1000E+01

9 .1000E+01 10 .1000E+01 11 .1000E+01 12 .1000E+01 13 .1000E+01
 14 .1000E+01 15 .1000E+01 16 .0000E+00
 17 .0000E+00 18 .0000E+00 19 .0000E+00 20 .0000E+00 21 .0000E+00
 22 .0000E+00 23 .0000E+00 24 .0000E+00

DAY OF WEEK = FRIDAY

1 .0000E+00 2 .0000E+00 3 .0000E+00 4 .0000E+00 5 .0000E+00
 6 .0000E+00 7 .0000E+00 8 .1000E+01
 9 .1000E+01 10 .1000E+01 11 .1000E+01 12 .1000E+01 13 .1000E+01
 14 .1000E+01 15 .1000E+01 16 .0000E+00
 17 .0000E+00 18 .0000E+00 19 .0000E+00 20 .0000E+00 21 .0000E+00
 22 .0000E+00 23 .0000E+00 24 .0000E+00

DAY OF WEEK = SATURDAY

1 .0000E+00 2 .0000E+00 3 .0000E+00 4 .0000E+00 5 .0000E+00
 6 .0000E+00 7 .0000E+00 8 .0000E+00
 9 .0000E+00 10 .0000E+00 11 .0000E+00 12 .0000E+00 13 .0000E+00
 14 .0000E+00 15 .0000E+00 16 .0000E+00
 17 .0000E+00 18 .0000E+00 19 .0000E+00 20 .0000E+00 21 .0000E+00
 22 .0000E+00 23 .0000E+00 24 .0000E+00

DAY OF WEEK = SUNDAY

1 .0000E+00 2 .0000E+00 3 .0000E+00 4 .0000E+00 5 .0000E+00
 6 .0000E+00 7 .0000E+00 8 .0000E+00
 9 .0000E+00 10 .0000E+00 11 .0000E+00 12 .0000E+00 13 .0000E+00
 14 .0000E+00 15 .0000E+00 16 .0000E+00
 17 .0000E+00 18 .0000E+00 19 .0000E+00 20 .0000E+00 21 .0000E+00
 22 .0000E+00 23 .0000E+00 24 .0000E+00

▲ *** AERMOD - VERSION 21112 *** *** Jurupa Willow Warehouse Construction
 *** 06/07/23

*** AERMET - VERSION 16216 *** ***
 *** 12:59:54

PAGE 104

*** MODELOPTs: RegDFault CONC ELEV URBAN ADJ_U*

* SOURCE EMISSION RATE SCALARS WHICH VARY DIURNALLY AND BY DAY OF WEEK (HRDOW7) *

SOURCE ID = L0013646 ; SOURCE TYPE = VOLUME :
 HOUR SCALAR HOUR SCALAR HOUR SCALAR HOUR SCALAR HOUR SCALAR
 HOUR SCALAR HOUR SCALAR HOUR SCALAR

DAY OF WEEK = MONDAY

1 .0000E+00 2 .0000E+00 3 .0000E+00 4 .0000E+00 5 .0000E+00
 6 .0000E+00 7 .0000E+00 8 .1000E+01
 9 .1000E+01 10 .1000E+01 11 .1000E+01 12 .1000E+01 13 .1000E+01
 14 .1000E+01 15 .1000E+01 16 .0000E+00
 17 .0000E+00 18 .0000E+00 19 .0000E+00 20 .0000E+00 21 .0000E+00
 22 .0000E+00 23 .0000E+00 24 .0000E+00

DAY OF WEEK = TUESDAY

1 .0000E+00 2 .0000E+00 3 .0000E+00 4 .0000E+00 5 .0000E+00
 6 .0000E+00 7 .0000E+00 8 .1000E+01

9 .1000E+01 10 .1000E+01 11 .1000E+01 12 .1000E+01 13 .1000E+01
14 .1000E+01 15 .1000E+01 16 .0000E+00
17 .0000E+00 18 .0000E+00 19 .0000E+00 20 .0000E+00 21 .0000E+00
22 .0000E+00 23 .0000E+00 24 .0000E+00

DAY OF WEEK = WEDNESDY

1 .0000E+00 2 .0000E+00 3 .0000E+00 4 .0000E+00 5 .0000E+00
6 .0000E+00 7 .0000E+00 8 .1000E+01
9 .1000E+01 10 .1000E+01 11 .1000E+01 12 .1000E+01 13 .1000E+01
14 .1000E+01 15 .1000E+01 16 .0000E+00
17 .0000E+00 18 .0000E+00 19 .0000E+00 20 .0000E+00 21 .0000E+00
22 .0000E+00 23 .0000E+00 24 .0000E+00

DAY OF WEEK = THURSDAY

1 .0000E+00 2 .0000E+00 3 .0000E+00 4 .0000E+00 5 .0000E+00
6 .0000E+00 7 .0000E+00 8 .1000E+01
9 .1000E+01 10 .1000E+01 11 .1000E+01 12 .1000E+01 13 .1000E+01
14 .1000E+01 15 .1000E+01 16 .0000E+00
17 .0000E+00 18 .0000E+00 19 .0000E+00 20 .0000E+00 21 .0000E+00
22 .0000E+00 23 .0000E+00 24 .0000E+00

DAY OF WEEK = FRIDAY

1 .0000E+00 2 .0000E+00 3 .0000E+00 4 .0000E+00 5 .0000E+00
6 .0000E+00 7 .0000E+00 8 .1000E+01
9 .1000E+01 10 .1000E+01 11 .1000E+01 12 .1000E+01 13 .1000E+01
14 .1000E+01 15 .1000E+01 16 .0000E+00
17 .0000E+00 18 .0000E+00 19 .0000E+00 20 .0000E+00 21 .0000E+00
22 .0000E+00 23 .0000E+00 24 .0000E+00

DAY OF WEEK = SATURDAY

1 .0000E+00 2 .0000E+00 3 .0000E+00 4 .0000E+00 5 .0000E+00
6 .0000E+00 7 .0000E+00 8 .0000E+00
9 .0000E+00 10 .0000E+00 11 .0000E+00 12 .0000E+00 13 .0000E+00
14 .0000E+00 15 .0000E+00 16 .0000E+00
17 .0000E+00 18 .0000E+00 19 .0000E+00 20 .0000E+00 21 .0000E+00
22 .0000E+00 23 .0000E+00 24 .0000E+00

DAY OF WEEK = SUNDAY

1 .0000E+00 2 .0000E+00 3 .0000E+00 4 .0000E+00 5 .0000E+00
6 .0000E+00 7 .0000E+00 8 .0000E+00
9 .0000E+00 10 .0000E+00 11 .0000E+00 12 .0000E+00 13 .0000E+00
14 .0000E+00 15 .0000E+00 16 .0000E+00
17 .0000E+00 18 .0000E+00 19 .0000E+00 20 .0000E+00 21 .0000E+00
22 .0000E+00 23 .0000E+00 24 .0000E+00

▲ *** AERMOD - VERSION 21112 *** *** Jurupa Willow Warehouse Construction
*** 06/07/23

*** AERMET - VERSION 16216 *** ***
*** 12:59:54

PAGE 105

*** MODELOPTs: RegDFault CONC ELEV URBAN ADJ_U*

* SOURCE EMISSION RATE SCALARS WHICH VARY DIURNALLY AND BY DAY OF
WEEK (HRDOW7) *

SOURCE ID = L0013647 ; SOURCE TYPE = VOLUME :

HOUR	SCALAR	HOUR	SCALAR	HOUR	SCALAR	HOUR	SCALAR	HOUR	SCALAR
------	--------	------	--------	------	--------	------	--------	------	--------

DAY OF WEEK = MONDAY

1	.0000E+00	2	.0000E+00	3	.0000E+00	4	.0000E+00	5	.0000E+00	
6	.0000E+00	7	.0000E+00	8	.1000E+01					
	9	.1000E+01	10	.1000E+01	11	.1000E+01	12	.1000E+01	13	.1000E+01
14	.1000E+01	15	.1000E+01	16	.0000E+00					
	17	.0000E+00	18	.0000E+00	19	.0000E+00	20	.0000E+00	21	.0000E+00
22	.0000E+00	23	.0000E+00	24	.0000E+00					

DAY OF WEEK = TUESDAY

1	.0000E+00	2	.0000E+00	3	.0000E+00	4	.0000E+00	5	.0000E+00	
6	.0000E+00	7	.0000E+00	8	.1000E+01					
	9	.1000E+01	10	.1000E+01	11	.1000E+01	12	.1000E+01	13	.1000E+01
14	.1000E+01	15	.1000E+01	16	.0000E+00					
	17	.0000E+00	18	.0000E+00	19	.0000E+00	20	.0000E+00	21	.0000E+00
22	.0000E+00	23	.0000E+00	24	.0000E+00					

DAY OF WEEK = WEDNESDY

1	.0000E+00	2	.0000E+00	3	.0000E+00	4	.0000E+00	5	.0000E+00	
6	.0000E+00	7	.0000E+00	8	.1000E+01					
	9	.1000E+01	10	.1000E+01	11	.1000E+01	12	.1000E+01	13	.1000E+01
14	.1000E+01	15	.1000E+01	16	.0000E+00					
	17	.0000E+00	18	.0000E+00	19	.0000E+00	20	.0000E+00	21	.0000E+00
22	.0000E+00	23	.0000E+00	24	.0000E+00					

DAY OF WEEK = THURSDAY

1	.0000E+00	2	.0000E+00	3	.0000E+00	4	.0000E+00	5	.0000E+00	
6	.0000E+00	7	.0000E+00	8	.1000E+01					
	9	.1000E+01	10	.1000E+01	11	.1000E+01	12	.1000E+01	13	.1000E+01
14	.1000E+01	15	.1000E+01	16	.0000E+00					
	17	.0000E+00	18	.0000E+00	19	.0000E+00	20	.0000E+00	21	.0000E+00
22	.0000E+00	23	.0000E+00	24	.0000E+00					

DAY OF WEEK = FRI DAY

1	.0000E+00	2	.0000E+00	3	.0000E+00	4	.0000E+00	5	.0000E+00	
6	.0000E+00	7	.0000E+00	8	.1000E+01					
	9	.1000E+01	10	.1000E+01	11	.1000E+01	12	.1000E+01	13	.1000E+01
14	.1000E+01	15	.1000E+01	16	.0000E+00					
	17	.0000E+00	18	.0000E+00	19	.0000E+00	20	.0000E+00	21	.0000E+00
22	.0000E+00	23	.0000E+00	24	.0000E+00					

DAY OF WEEK = SATURDAY

1	.0000E+00	2	.0000E+00	3	.0000E+00	4	.0000E+00	5	.0000E+00	
6	.0000E+00	7	.0000E+00	8	.0000E+00					
	9	.0000E+00	10	.0000E+00	11	.0000E+00	12	.0000E+00	13	.0000E+00
14	.0000E+00	15	.0000E+00	16	.0000E+00					
	17	.0000E+00	18	.0000E+00	19	.0000E+00	20	.0000E+00	21	.0000E+00
22	.0000E+00	23	.0000E+00	24	.0000E+00					

DAY OF WEEK = SUNDAY

1	.0000E+00	2	.0000E+00	3	.0000E+00	4	.0000E+00	5	.0000E+00	
6	.0000E+00	7	.0000E+00	8	.0000E+00					
	9	.0000E+00	10	.0000E+00	11	.0000E+00	12	.0000E+00	13	.0000E+00
14	.0000E+00	15	.0000E+00	16	.0000E+00					

17 .0000E+00 18 .0000E+00 19 .0000E+00 20 .0000E+00 21 .0000E+00
 22 .0000E+00 23 .0000E+00 24 .0000E+00
 *** AERMOD - VERSION 21112 *** *** Jurupa Willow Warehouse Construction
 *** ***
 *** AERMET - VERSION 16216 *** ***
 *** ***
 06/07/23
 12:59:54

PAGE 106

*** MODELOPTs: RegDEFAULT CONC ELEV URBAN ADJ_U*

* SOURCE EMISSION RATE SCALARS WHICH VARY DIURNALLY AND BY DAY OF WEEK (HRDOW7) *

SOURCE ID = L0013648 ; SOURCE TYPE = VOLUME :
 HOUR SCALAR HOUR SCALAR HOUR SCALAR HOUR SCALAR HOUR SCALAR
 HOUR SCALAR HOUR SCALAR HOUR SCALAR

DAY OF WEEK = MONDAY

1 .0000E+00 2 .0000E+00 3 .0000E+00 4 .0000E+00 5 .0000E+00
 6 .0000E+00 7 .0000E+00 8 .1000E+01
 9 .1000E+01 10 .1000E+01 11 .1000E+01 12 .1000E+01 13 .1000E+01
 14 .1000E+01 15 .1000E+01 16 .0000E+00
 17 .0000E+00 18 .0000E+00 19 .0000E+00 20 .0000E+00 21 .0000E+00
 22 .0000E+00 23 .0000E+00 24 .0000E+00

DAY OF WEEK = TUESDAY

1 .0000E+00 2 .0000E+00 3 .0000E+00 4 .0000E+00 5 .0000E+00
 6 .0000E+00 7 .0000E+00 8 .1000E+01
 9 .1000E+01 10 .1000E+01 11 .1000E+01 12 .1000E+01 13 .1000E+01
 14 .1000E+01 15 .1000E+01 16 .0000E+00
 17 .0000E+00 18 .0000E+00 19 .0000E+00 20 .0000E+00 21 .0000E+00
 22 .0000E+00 23 .0000E+00 24 .0000E+00

DAY OF WEEK = WEDNESDY

1 .0000E+00 2 .0000E+00 3 .0000E+00 4 .0000E+00 5 .0000E+00
 6 .0000E+00 7 .0000E+00 8 .1000E+01
 9 .1000E+01 10 .1000E+01 11 .1000E+01 12 .1000E+01 13 .1000E+01
 14 .1000E+01 15 .1000E+01 16 .0000E+00
 17 .0000E+00 18 .0000E+00 19 .0000E+00 20 .0000E+00 21 .0000E+00
 22 .0000E+00 23 .0000E+00 24 .0000E+00

DAY OF WEEK = THURSDAY

1 .0000E+00 2 .0000E+00 3 .0000E+00 4 .0000E+00 5 .0000E+00
 6 .0000E+00 7 .0000E+00 8 .1000E+01
 9 .1000E+01 10 .1000E+01 11 .1000E+01 12 .1000E+01 13 .1000E+01
 14 .1000E+01 15 .1000E+01 16 .0000E+00
 17 .0000E+00 18 .0000E+00 19 .0000E+00 20 .0000E+00 21 .0000E+00
 22 .0000E+00 23 .0000E+00 24 .0000E+00

DAY OF WEEK = FRI DAY

1 .0000E+00 2 .0000E+00 3 .0000E+00 4 .0000E+00 5 .0000E+00
 6 .0000E+00 7 .0000E+00 8 .1000E+01
 9 .1000E+01 10 .1000E+01 11 .1000E+01 12 .1000E+01 13 .1000E+01
 14 .1000E+01 15 .1000E+01 16 .0000E+00

17 .0000E+00 18 .0000E+00 19 .0000E+00 20 .0000E+00 21 .0000E+00
22 .0000E+00 23 .0000E+00 24 .0000E+00

DAY OF WEEK = SATURDAY

1 .0000E+00 2 .0000E+00 3 .0000E+00 4 .0000E+00 5 .0000E+00
6 .0000E+00 7 .0000E+00 8 .0000E+00
9 .0000E+00 10 .0000E+00 11 .0000E+00 12 .0000E+00 13 .0000E+00
14 .0000E+00 15 .0000E+00 16 .0000E+00
17 .0000E+00 18 .0000E+00 19 .0000E+00 20 .0000E+00 21 .0000E+00
22 .0000E+00 23 .0000E+00 24 .0000E+00

DAY OF WEEK = SUNDAY

1 .0000E+00 2 .0000E+00 3 .0000E+00 4 .0000E+00 5 .0000E+00
6 .0000E+00 7 .0000E+00 8 .0000E+00
9 .0000E+00 10 .0000E+00 11 .0000E+00 12 .0000E+00 13 .0000E+00
14 .0000E+00 15 .0000E+00 16 .0000E+00
17 .0000E+00 18 .0000E+00 19 .0000E+00 20 .0000E+00 21 .0000E+00
22 .0000E+00 23 .0000E+00 24 .0000E+00

*** AERMOD - VERSION 21112 *** *** Jurupa Willow Warehouse Construction
*** 06/07/23

*** AERMET - VERSION 16216 *** ***
*** 12:59:54

PAGE 107

*** MODELOPTs: RegDFault CONC ELEV URBAN ADJ_U*

* SOURCE EMISSION RATE SCALARS WHICH VARY DIURNALLY AND BY DAY OF WEEK (HRDOW7) *

SOURCE ID = L0013649 ; SOURCE TYPE = VOLUME :
HOUR SCALAR HOUR SCALAR HOUR SCALAR HOUR SCALAR
HOUR SCALAR HOUR SCALAR HOUR SCALAR

DAY OF WEEK = MONDAY

1 .0000E+00 2 .0000E+00 3 .0000E+00 4 .0000E+00 5 .0000E+00
6 .0000E+00 7 .0000E+00 8 .1000E+01
9 .1000E+01 10 .1000E+01 11 .1000E+01 12 .1000E+01 13 .1000E+01
14 .1000E+01 15 .1000E+01 16 .0000E+00
17 .0000E+00 18 .0000E+00 19 .0000E+00 20 .0000E+00 21 .0000E+00
22 .0000E+00 23 .0000E+00 24 .0000E+00

DAY OF WEEK = TUESDAY

1 .0000E+00 2 .0000E+00 3 .0000E+00 4 .0000E+00 5 .0000E+00
6 .0000E+00 7 .0000E+00 8 .1000E+01
9 .1000E+01 10 .1000E+01 11 .1000E+01 12 .1000E+01 13 .1000E+01
14 .1000E+01 15 .1000E+01 16 .0000E+00
17 .0000E+00 18 .0000E+00 19 .0000E+00 20 .0000E+00 21 .0000E+00
22 .0000E+00 23 .0000E+00 24 .0000E+00

DAY OF WEEK = WEDNESDY

1 .0000E+00 2 .0000E+00 3 .0000E+00 4 .0000E+00 5 .0000E+00
6 .0000E+00 7 .0000E+00 8 .1000E+01
9 .1000E+01 10 .1000E+01 11 .1000E+01 12 .1000E+01 13 .1000E+01
14 .1000E+01 15 .1000E+01 16 .0000E+00

17 .0000E+00 18 .0000E+00 19 .0000E+00 20 .0000E+00 21 .0000E+00
22 .0000E+00 23 .0000E+00 24 .0000E+00

DAY OF WEEK = THURSDAY

1 .0000E+00 2 .0000E+00 3 .0000E+00 4 .0000E+00 5 .0000E+00
6 .0000E+00 7 .0000E+00 8 .1000E+01
9 .1000E+01 10 .1000E+01 11 .1000E+01 12 .1000E+01 13 .1000E+01
14 .1000E+01 15 .1000E+01 16 .0000E+00
17 .0000E+00 18 .0000E+00 19 .0000E+00 20 .0000E+00 21 .0000E+00
22 .0000E+00 23 .0000E+00 24 .0000E+00

DAY OF WEEK = FRIDAY

1 .0000E+00 2 .0000E+00 3 .0000E+00 4 .0000E+00 5 .0000E+00
6 .0000E+00 7 .0000E+00 8 .1000E+01
9 .1000E+01 10 .1000E+01 11 .1000E+01 12 .1000E+01 13 .1000E+01
14 .1000E+01 15 .1000E+01 16 .0000E+00
17 .0000E+00 18 .0000E+00 19 .0000E+00 20 .0000E+00 21 .0000E+00
22 .0000E+00 23 .0000E+00 24 .0000E+00

DAY OF WEEK = SATURDAY

1 .0000E+00 2 .0000E+00 3 .0000E+00 4 .0000E+00 5 .0000E+00
6 .0000E+00 7 .0000E+00 8 .0000E+00
9 .0000E+00 10 .0000E+00 11 .0000E+00 12 .0000E+00 13 .0000E+00
14 .0000E+00 15 .0000E+00 16 .0000E+00
17 .0000E+00 18 .0000E+00 19 .0000E+00 20 .0000E+00 21 .0000E+00
22 .0000E+00 23 .0000E+00 24 .0000E+00

DAY OF WEEK = SUNDAY

1 .0000E+00 2 .0000E+00 3 .0000E+00 4 .0000E+00 5 .0000E+00
6 .0000E+00 7 .0000E+00 8 .0000E+00
9 .0000E+00 10 .0000E+00 11 .0000E+00 12 .0000E+00 13 .0000E+00
14 .0000E+00 15 .0000E+00 16 .0000E+00
17 .0000E+00 18 .0000E+00 19 .0000E+00 20 .0000E+00 21 .0000E+00
22 .0000E+00 23 .0000E+00 24 .0000E+00

▲ *** AERMOD - VERSION 21112 *** *** Jurupa Willow Warehouse Construction
*** 06/07/23
*** AERMET - VERSION 16216 *** ***
*** 12:59:54

PAGE 108

*** MODELOPTs: RegDEFAULT CONC ELEV URBAN ADJ_U*

* SOURCE EMISSION RATE SCALARS WHICH VARY DIURNALLY AND BY DAY OF WEEK (HRDOW7) *

SOURCE ID = L0013650 ; SOURCE TYPE = VOLUME :
HOUR SCALAR HOUR SCALAR HOUR SCALAR HOUR SCALAR HOUR SCALAR
HOUR SCALAR HOUR SCALAR HOUR SCALAR

DAY OF WEEK = MONDAY

1 .0000E+00 2 .0000E+00 3 .0000E+00 4 .0000E+00 5 .0000E+00
6 .0000E+00 7 .0000E+00 8 .1000E+01
9 .1000E+01 10 .1000E+01 11 .1000E+01 12 .1000E+01 13 .1000E+01
14 .1000E+01 15 .1000E+01 16 .0000E+00

17 .0000E+00 18 .0000E+00 19 .0000E+00 20 .0000E+00 21 .0000E+00
22 .0000E+00 23 .0000E+00 24 .0000E+00

DAY OF WEEK = TUESDAY

1 .0000E+00 2 .0000E+00 3 .0000E+00 4 .0000E+00 5 .0000E+00
6 .0000E+00 7 .0000E+00 8 .1000E+01
9 .1000E+01 10 .1000E+01 11 .1000E+01 12 .1000E+01 13 .1000E+01
14 .1000E+01 15 .1000E+01 16 .0000E+00
17 .0000E+00 18 .0000E+00 19 .0000E+00 20 .0000E+00 21 .0000E+00
22 .0000E+00 23 .0000E+00 24 .0000E+00

DAY OF WEEK = WEDNESDAY

1 .0000E+00 2 .0000E+00 3 .0000E+00 4 .0000E+00 5 .0000E+00
6 .0000E+00 7 .0000E+00 8 .1000E+01
9 .1000E+01 10 .1000E+01 11 .1000E+01 12 .1000E+01 13 .1000E+01
14 .1000E+01 15 .1000E+01 16 .0000E+00
17 .0000E+00 18 .0000E+00 19 .0000E+00 20 .0000E+00 21 .0000E+00
22 .0000E+00 23 .0000E+00 24 .0000E+00

DAY OF WEEK = THURSDAY

1 .0000E+00 2 .0000E+00 3 .0000E+00 4 .0000E+00 5 .0000E+00
6 .0000E+00 7 .0000E+00 8 .1000E+01
9 .1000E+01 10 .1000E+01 11 .1000E+01 12 .1000E+01 13 .1000E+01
14 .1000E+01 15 .1000E+01 16 .0000E+00
17 .0000E+00 18 .0000E+00 19 .0000E+00 20 .0000E+00 21 .0000E+00
22 .0000E+00 23 .0000E+00 24 .0000E+00

DAY OF WEEK = FRIDAY

1 .0000E+00 2 .0000E+00 3 .0000E+00 4 .0000E+00 5 .0000E+00
6 .0000E+00 7 .0000E+00 8 .1000E+01
9 .1000E+01 10 .1000E+01 11 .1000E+01 12 .1000E+01 13 .1000E+01
14 .1000E+01 15 .1000E+01 16 .0000E+00
17 .0000E+00 18 .0000E+00 19 .0000E+00 20 .0000E+00 21 .0000E+00
22 .0000E+00 23 .0000E+00 24 .0000E+00

DAY OF WEEK = SATURDAY

1 .0000E+00 2 .0000E+00 3 .0000E+00 4 .0000E+00 5 .0000E+00
6 .0000E+00 7 .0000E+00 8 .0000E+00
9 .0000E+00 10 .0000E+00 11 .0000E+00 12 .0000E+00 13 .0000E+00
14 .0000E+00 15 .0000E+00 16 .0000E+00
17 .0000E+00 18 .0000E+00 19 .0000E+00 20 .0000E+00 21 .0000E+00
22 .0000E+00 23 .0000E+00 24 .0000E+00

DAY OF WEEK = SUNDAY

1 .0000E+00 2 .0000E+00 3 .0000E+00 4 .0000E+00 5 .0000E+00
6 .0000E+00 7 .0000E+00 8 .0000E+00
9 .0000E+00 10 .0000E+00 11 .0000E+00 12 .0000E+00 13 .0000E+00
14 .0000E+00 15 .0000E+00 16 .0000E+00
17 .0000E+00 18 .0000E+00 19 .0000E+00 20 .0000E+00 21 .0000E+00
22 .0000E+00 23 .0000E+00 24 .0000E+00

▲ *** AERMOD - VERSION 21112 *** *** Jurupa Willow Warehouse Construction
*** 06/07/23

*** AERMET - VERSION 16216 ***

12:59:54

PAGE 109

*** MODELOPTs: RegDFault CONC ELEV URBAN ADJ_U*

* SOURCE EMISSION RATE SCALARS WHICH VARY DIURNALLY AND BY DAY OF WEEK (HRDOW7) *

SOURCE ID = L0013651 ; SOURCE TYPE = VOLUME :									
HOUR	SCALAR	HOUR	SCALAR	HOUR	SCALAR	HOUR	SCALAR	HOUR	SCALAR
HOUR	SCALAR	HOUR	SCALAR	HOUR	SCALAR				

DAY OF WEEK = MONDAY									
1	.0000E+00	2	.0000E+00	3	.0000E+00	4	.0000E+00	5	.0000E+00
6	.0000E+00	7	.0000E+00	8	.1000E+01				
9	.1000E+01	10	.1000E+01	11	.1000E+01	12	.1000E+01	13	.1000E+01
14	.1000E+01	15	.1000E+01	16	.0000E+00				
17	.0000E+00	18	.0000E+00	19	.0000E+00	20	.0000E+00	21	.0000E+00
22	.0000E+00	23	.0000E+00	24	.0000E+00				
DAY OF WEEK = TUESDAY									
1	.0000E+00	2	.0000E+00	3	.0000E+00	4	.0000E+00	5	.0000E+00
6	.0000E+00	7	.0000E+00	8	.1000E+01				
9	.1000E+01	10	.1000E+01	11	.1000E+01	12	.1000E+01	13	.1000E+01
14	.1000E+01	15	.1000E+01	16	.0000E+00				
17	.0000E+00	18	.0000E+00	19	.0000E+00	20	.0000E+00	21	.0000E+00
22	.0000E+00	23	.0000E+00	24	.0000E+00				
DAY OF WEEK = WEDNESDY									
1	.0000E+00	2	.0000E+00	3	.0000E+00	4	.0000E+00	5	.0000E+00
6	.0000E+00	7	.0000E+00	8	.1000E+01				
9	.1000E+01	10	.1000E+01	11	.1000E+01	12	.1000E+01	13	.1000E+01
14	.1000E+01	15	.1000E+01	16	.0000E+00				
17	.0000E+00	18	.0000E+00	19	.0000E+00	20	.0000E+00	21	.0000E+00
22	.0000E+00	23	.0000E+00	24	.0000E+00				
DAY OF WEEK = THURSDAY									
1	.0000E+00	2	.0000E+00	3	.0000E+00	4	.0000E+00	5	.0000E+00
6	.0000E+00	7	.0000E+00	8	.1000E+01				
9	.1000E+01	10	.1000E+01	11	.1000E+01	12	.1000E+01	13	.1000E+01
14	.1000E+01	15	.1000E+01	16	.0000E+00				
17	.0000E+00	18	.0000E+00	19	.0000E+00	20	.0000E+00	21	.0000E+00
22	.0000E+00	23	.0000E+00	24	.0000E+00				
DAY OF WEEK = FRIDAY									
1	.0000E+00	2	.0000E+00	3	.0000E+00	4	.0000E+00	5	.0000E+00
6	.0000E+00	7	.0000E+00	8	.1000E+01				
9	.1000E+01	10	.1000E+01	11	.1000E+01	12	.1000E+01	13	.1000E+01
14	.1000E+01	15	.1000E+01	16	.0000E+00				
17	.0000E+00	18	.0000E+00	19	.0000E+00	20	.0000E+00	21	.0000E+00
22	.0000E+00	23	.0000E+00	24	.0000E+00				
DAY OF WEEK = SATURDAY									
1	.0000E+00	2	.0000E+00	3	.0000E+00	4	.0000E+00	5	.0000E+00
6	.0000E+00	7	.0000E+00	8	.0000E+00				
9	.0000E+00	10	.0000E+00	11	.0000E+00	12	.0000E+00	13	.0000E+00
14	.0000E+00	15	.0000E+00	16	.0000E+00				
17	.0000E+00	18	.0000E+00	19	.0000E+00	20	.0000E+00	21	.0000E+00
22	.0000E+00	23	.0000E+00	24	.0000E+00				

DAY OF WEEK = SUNDAY

1	.0000E+00	2	.0000E+00	3	.0000E+00	4	.0000E+00	5	.0000E+00
6	.0000E+00	7	.0000E+00	8	.0000E+00				
9	.0000E+00	10	.0000E+00	11	.0000E+00	12	.0000E+00	13	.0000E+00
14	.0000E+00	15	.0000E+00	16	.0000E+00				
17	.0000E+00	18	.0000E+00	19	.0000E+00	20	.0000E+00	21	.0000E+00
22	.0000E+00	23	.0000E+00	24	.0000E+00				

*** AERMOD - VERSION 21112 *** *** Jurupa Willow Warehouse Construction
06/07/23
*** AERMET - VERSION 16216 *** ***
12:59:54

PAGE 110

*** MODELOPTs: RegDFault CONC ELEV URBAN ADJ_U*

* SOURCE EMISSION RATE SCALARS WHICH VARY DIURNALLY AND BY DAY OF WEEK (HRDOW7) *

SOURCE ID = L0013652 ; SOURCE TYPE = VOLUME :

HR	SCALAR	HR	SCALAR	HR	SCALAR	HR	SCALAR	HR	SCALAR
----	--------	----	--------	----	--------	----	--------	----	--------

DAY OF WEEK = MONDAY

1	.0000E+00	2	.0000E+00	3	.0000E+00	4	.0000E+00	5	.0000E+00
6	.0000E+00	7	.0000E+00	8	.1000E+01				
9	.1000E+01	10	.1000E+01	11	.1000E+01	12	.1000E+01	13	.1000E+01
14	.1000E+01	15	.1000E+01	16	.0000E+00				
17	.0000E+00	18	.0000E+00	19	.0000E+00	20	.0000E+00	21	.0000E+00
22	.0000E+00	23	.0000E+00	24	.0000E+00				

DAY OF WEEK = TUESDAY

1	.0000E+00	2	.0000E+00	3	.0000E+00	4	.0000E+00	5	.0000E+00
6	.0000E+00	7	.0000E+00	8	.1000E+01				
9	.1000E+01	10	.1000E+01	11	.1000E+01	12	.1000E+01	13	.1000E+01
14	.1000E+01	15	.1000E+01	16	.0000E+00				
17	.0000E+00	18	.0000E+00	19	.0000E+00	20	.0000E+00	21	.0000E+00
22	.0000E+00	23	.0000E+00	24	.0000E+00				

DAY OF WEEK = WEDNESDY

1	.0000E+00	2	.0000E+00	3	.0000E+00	4	.0000E+00	5	.0000E+00
6	.0000E+00	7	.0000E+00	8	.1000E+01				
9	.1000E+01	10	.1000E+01	11	.1000E+01	12	.1000E+01	13	.1000E+01
14	.1000E+01	15	.1000E+01	16	.0000E+00				
17	.0000E+00	18	.0000E+00	19	.0000E+00	20	.0000E+00	21	.0000E+00
22	.0000E+00	23	.0000E+00	24	.0000E+00				

DAY OF WEEK = THURSDAY

1	.0000E+00	2	.0000E+00	3	.0000E+00	4	.0000E+00	5	.0000E+00
6	.0000E+00	7	.0000E+00	8	.1000E+01				
9	.1000E+01	10	.1000E+01	11	.1000E+01	12	.1000E+01	13	.1000E+01
14	.1000E+01	15	.1000E+01	16	.0000E+00				
17	.0000E+00	18	.0000E+00	19	.0000E+00	20	.0000E+00	21	.0000E+00
22	.0000E+00	23	.0000E+00	24	.0000E+00				

DAY OF WEEK = FRIDAY

1	.0000E+00	2	.0000E+00	3	.0000E+00	4	.0000E+00	5	.0000E+00	
6	.0000E+00	7	.0000E+00	8	.1000E+01					
	9	.1000E+01	10	.1000E+01	11	.1000E+01	12	.1000E+01	13	.1000E+01
14	.1000E+01	15	.1000E+01	16	.0000E+00					
	17	.0000E+00	18	.0000E+00	19	.0000E+00	20	.0000E+00	21	.0000E+00
22	.0000E+00	23	.0000E+00	24	.0000E+00					

DAY OF WEEK = SATURDAY

1	.0000E+00	2	.0000E+00	3	.0000E+00	4	.0000E+00	5	.0000E+00	
6	.0000E+00	7	.0000E+00	8	.0000E+00					
	9	.0000E+00	10	.0000E+00	11	.0000E+00	12	.0000E+00	13	.0000E+00
14	.0000E+00	15	.0000E+00	16	.0000E+00					
	17	.0000E+00	18	.0000E+00	19	.0000E+00	20	.0000E+00	21	.0000E+00
22	.0000E+00	23	.0000E+00	24	.0000E+00					

DAY OF WEEK = SUNDAY

1	.0000E+00	2	.0000E+00	3	.0000E+00	4	.0000E+00	5	.0000E+00	
6	.0000E+00	7	.0000E+00	8	.0000E+00					
	9	.0000E+00	10	.0000E+00	11	.0000E+00	12	.0000E+00	13	.0000E+00
14	.0000E+00	15	.0000E+00	16	.0000E+00					
	17	.0000E+00	18	.0000E+00	19	.0000E+00	20	.0000E+00	21	.0000E+00
22	.0000E+00	23	.0000E+00	24	.0000E+00					

▲ *** AERMOD - VERSION 21112 *** *** Jurupa Willow Warehouse Construction
 *** 06/07/23
 *** AERMET - VERSION 16216 *** ***
 *** 12:59:54

*** MODELOPTs: RegDFAULT CONC ELEV URBAN ADJ_U*

* SOURCE EMISSION RATE SCALARS WHICH VARY DIURNALLY AND BY DAY OF WEEK (HRDOW7) *

SOURCE ID = L0013653 ; SOURCE TYPE = VOLUME ;
 HOUR SCALAR HOUR SCALAR HOUR SCALAR HOUR SCALAR HOUR SCALAR
 HOUR SCALAR HOUR SCALAR HOUR SCALAR

DAY OF WEEK = MONDAY

1	.0000E+00	2	.0000E+00	3	.0000E+00	4	.0000E+00	5	.0000E+00	
6	.0000E+00	7	.0000E+00	8	.1000E+01					
	9	.1000E+01	10	.1000E+01	11	.1000E+01	12	.1000E+01	13	.1000E+01
14	.1000E+01	15	.1000E+01	16	.0000E+00					
	17	.0000E+00	18	.0000E+00	19	.0000E+00	20	.0000E+00	21	.0000E+00
22	.0000E+00	23	.0000E+00	24	.0000E+00					

DAY OF WEEK = TUESDAY

1	.0000E+00	2	.0000E+00	3	.0000E+00	4	.0000E+00	5	.0000E+00	
6	.0000E+00	7	.0000E+00	8	.1000E+01					
	9	.1000E+01	10	.1000E+01	11	.1000E+01	12	.1000E+01	13	.1000E+01
14	.1000E+01	15	.1000E+01	16	.0000E+00					
	17	.0000E+00	18	.0000E+00	19	.0000E+00	20	.0000E+00	21	.0000E+00
22	.0000E+00	23	.0000E+00	24	.0000E+00					

DAY OF WEEK = WEDNESDY

1	.0000E+00	2	.0000E+00	3	.0000E+00	4	.0000E+00	5	.0000E+00
6	.0000E+00	7	.0000E+00	8	.1000E+01				
	9 .1000E+01	10 .1000E+01	11 .1000E+01	12 .1000E+01	13 .1000E+01				
14	.1000E+01	15 .1000E+01	16 .0000E+00						
	17 .0000E+00	18 .0000E+00	19 .0000E+00	20 .0000E+00	21 .0000E+00				
22	.0000E+00	23 .0000E+00	24 .0000E+00						

DAY OF WEEK = THURSDAY

1	.0000E+00	2	.0000E+00	3	.0000E+00	4	.0000E+00	5	.0000E+00
6	.0000E+00	7 .0000E+00	8 .1000E+01						
	9 .1000E+01	10 .1000E+01	11 .1000E+01	12 .1000E+01	13 .1000E+01				
14	.1000E+01	15 .1000E+01	16 .0000E+00						
	17 .0000E+00	18 .0000E+00	19 .0000E+00	20 .0000E+00	21 .0000E+00				
22	.0000E+00	23 .0000E+00	24 .0000E+00						

DAY OF WEEK = FRIDAY

1	.0000E+00	2	.0000E+00	3	.0000E+00	4	.0000E+00	5	.0000E+00
6	.0000E+00	7 .0000E+00	8 .1000E+01						
	9 .1000E+01	10 .1000E+01	11 .1000E+01	12 .1000E+01	13 .1000E+01				
14	.1000E+01	15 .1000E+01	16 .0000E+00						
	17 .0000E+00	18 .0000E+00	19 .0000E+00	20 .0000E+00	21 .0000E+00				
22	.0000E+00	23 .0000E+00	24 .0000E+00						

DAY OF WEEK = SATURDAY

1	.0000E+00	2	.0000E+00	3	.0000E+00	4	.0000E+00	5	.0000E+00
6	.0000E+00	7 .0000E+00	8 .0000E+00						
	9 .0000E+00	10 .0000E+00	11 .0000E+00	12 .0000E+00	13 .0000E+00				
14	.0000E+00	15 .0000E+00	16 .0000E+00						
	17 .0000E+00	18 .0000E+00	19 .0000E+00	20 .0000E+00	21 .0000E+00				
22	.0000E+00	23 .0000E+00	24 .0000E+00						

DAY OF WEEK = SUNDAY

1	.0000E+00	2	.0000E+00	3	.0000E+00	4	.0000E+00	5	.0000E+00
6	.0000E+00	7 .0000E+00	8 .0000E+00						
	9 .0000E+00	10 .0000E+00	11 .0000E+00	12 .0000E+00	13 .0000E+00				
14	.0000E+00	15 .0000E+00	16 .0000E+00						
	17 .0000E+00	18 .0000E+00	19 .0000E+00	20 .0000E+00	21 .0000E+00				
22	.0000E+00	23 .0000E+00	24 .0000E+00						

▲ *** AERMOD - VERSION 21112 *** *** Jurupa Willow Warehouse Construction
 *** 06/07/23
 *** AERMET - VERSION 16216 *** ***
 *** 12:59:54

*** MODELOPTs: RegDEFAULT CONC ELEV URBAN ADJ_U*

* SOURCE EMISSION RATE SCALARS WHICH VARY DIURNALLY AND BY DAY OF WEEK (HRDOW7) *

SOURCE ID = L0013654 ; SOURCE TYPE = VOLUME ;
 HOUR SCALAR HOUR SCALAR HOUR SCALAR HOUR SCALAR HOUR SCALAR
 HOUR SCALAR HOUR SCALAR HOUR SCALAR

DAY OF WEEK = MONDAY

1	.0000E+00	2	.0000E+00	3	.0000E+00	4	.0000E+00	5	.0000E+00	
6	.0000E+00	7	.0000E+00	8	.1000E+01					
	9	.1000E+01	10	.1000E+01	11	.1000E+01	12	.1000E+01	13	.1000E+01
14	.1000E+01	15	.1000E+01	16	.0000E+00					
	17	.0000E+00	18	.0000E+00	19	.0000E+00	20	.0000E+00	21	.0000E+00
22	.0000E+00	23	.0000E+00	24	.0000E+00					

DAY OF WEEK = TUESDAY

1	.0000E+00	2	.0000E+00	3	.0000E+00	4	.0000E+00	5	.0000E+00	
6	.0000E+00	7	.0000E+00	8	.1000E+01					
	9	.1000E+01	10	.1000E+01	11	.1000E+01	12	.1000E+01	13	.1000E+01
14	.1000E+01	15	.1000E+01	16	.0000E+00					
	17	.0000E+00	18	.0000E+00	19	.0000E+00	20	.0000E+00	21	.0000E+00
22	.0000E+00	23	.0000E+00	24	.0000E+00					

DAY OF WEEK = WEDNESDAY

1	.0000E+00	2	.0000E+00	3	.0000E+00	4	.0000E+00	5	.0000E+00	
6	.0000E+00	7	.0000E+00	8	.1000E+01					
	9	.1000E+01	10	.1000E+01	11	.1000E+01	12	.1000E+01	13	.1000E+01
14	.1000E+01	15	.1000E+01	16	.0000E+00					
	17	.0000E+00	18	.0000E+00	19	.0000E+00	20	.0000E+00	21	.0000E+00
22	.0000E+00	23	.0000E+00	24	.0000E+00					

DAY OF WEEK = THURSDAY

1	.0000E+00	2	.0000E+00	3	.0000E+00	4	.0000E+00	5	.0000E+00	
6	.0000E+00	7	.0000E+00	8	.1000E+01					
	9	.1000E+01	10	.1000E+01	11	.1000E+01	12	.1000E+01	13	.1000E+01
14	.1000E+01	15	.1000E+01	16	.0000E+00					
	17	.0000E+00	18	.0000E+00	19	.0000E+00	20	.0000E+00	21	.0000E+00
22	.0000E+00	23	.0000E+00	24	.0000E+00					

DAY OF WEEK = FRIDAY

1	.0000E+00	2	.0000E+00	3	.0000E+00	4	.0000E+00	5	.0000E+00	
6	.0000E+00	7	.0000E+00	8	.1000E+01					
	9	.1000E+01	10	.1000E+01	11	.1000E+01	12	.1000E+01	13	.1000E+01
14	.1000E+01	15	.1000E+01	16	.0000E+00					
	17	.0000E+00	18	.0000E+00	19	.0000E+00	20	.0000E+00	21	.0000E+00
22	.0000E+00	23	.0000E+00	24	.0000E+00					

DAY OF WEEK = SATURDAY

1	.0000E+00	2	.0000E+00	3	.0000E+00	4	.0000E+00	5	.0000E+00	
6	.0000E+00	7	.0000E+00	8	.0000E+00					
	9	.0000E+00	10	.0000E+00	11	.0000E+00	12	.0000E+00	13	.0000E+00
14	.0000E+00	15	.0000E+00	16	.0000E+00					
	17	.0000E+00	18	.0000E+00	19	.0000E+00	20	.0000E+00	21	.0000E+00
22	.0000E+00	23	.0000E+00	24	.0000E+00					

DAY OF WEEK = SUNDAY

1	.0000E+00	2	.0000E+00	3	.0000E+00	4	.0000E+00	5	.0000E+00	
6	.0000E+00	7	.0000E+00	8	.0000E+00					
	9	.0000E+00	10	.0000E+00	11	.0000E+00	12	.0000E+00	13	.0000E+00
14	.0000E+00	15	.0000E+00	16	.0000E+00					
	17	.0000E+00	18	.0000E+00	19	.0000E+00	20	.0000E+00	21	.0000E+00
22	.0000E+00	23	.0000E+00	24	.0000E+00					

*** AERMET - VERSION 16216 ***
 *** 12:59:54

PAGE 113

*** MODELOPTs: RegDEFAULT CONC ELEV URBAN ADJ_U*

* SOURCE EMISSION RATE SCALARS WHICH VARY DIURNALLY AND BY DAY OF WEEK (HRDOW7) *

SOURCE ID = L0013655 ; SOURCE TYPE = VOLUME ;

HRDOW7	SCALAR	HRDOW7	SCALAR	HRDOW7	SCALAR	HRDOW7	SCALAR	HRDOW7	SCALAR	

DAY OF WEEK = MONDAY										
1	.0000E+00	2	.0000E+00	3	.0000E+00	4	.0000E+00	5	.0000E+00	
6	.0000E+00	7	.0000E+00	8	.1000E+01					
9	.1000E+01	10	.1000E+01	11	.1000E+01	12	.1000E+01	13	.1000E+01	
14	.1000E+01	15	.1000E+01	16	.0000E+00					
17	.0000E+00	18	.0000E+00	19	.0000E+00	20	.0000E+00	21	.0000E+00	
22	.0000E+00	23	.0000E+00	24	.0000E+00					
DAY OF WEEK = TUESDAY										
1	.0000E+00	2	.0000E+00	3	.0000E+00	4	.0000E+00	5	.0000E+00	
6	.0000E+00	7	.0000E+00	8	.1000E+01					
9	.1000E+01	10	.1000E+01	11	.1000E+01	12	.1000E+01	13	.1000E+01	
14	.1000E+01	15	.1000E+01	16	.0000E+00					
17	.0000E+00	18	.0000E+00	19	.0000E+00	20	.0000E+00	21	.0000E+00	
22	.0000E+00	23	.0000E+00	24	.0000E+00					
DAY OF WEEK = WEDNESDY										
1	.0000E+00	2	.0000E+00	3	.0000E+00	4	.0000E+00	5	.0000E+00	
6	.0000E+00	7	.0000E+00	8	.1000E+01					
9	.1000E+01	10	.1000E+01	11	.1000E+01	12	.1000E+01	13	.1000E+01	
14	.1000E+01	15	.1000E+01	16	.0000E+00					
17	.0000E+00	18	.0000E+00	19	.0000E+00	20	.0000E+00	21	.0000E+00	
22	.0000E+00	23	.0000E+00	24	.0000E+00					
DAY OF WEEK = THURSDAY										
1	.0000E+00	2	.0000E+00	3	.0000E+00	4	.0000E+00	5	.0000E+00	
6	.0000E+00	7	.0000E+00	8	.1000E+01					
9	.1000E+01	10	.1000E+01	11	.1000E+01	12	.1000E+01	13	.1000E+01	
14	.1000E+01	15	.1000E+01	16	.0000E+00					
17	.0000E+00	18	.0000E+00	19	.0000E+00	20	.0000E+00	21	.0000E+00	
22	.0000E+00	23	.0000E+00	24	.0000E+00					
DAY OF WEEK = FRIDAY										
1	.0000E+00	2	.0000E+00	3	.0000E+00	4	.0000E+00	5	.0000E+00	
6	.0000E+00	7	.0000E+00	8	.1000E+01					
9	.1000E+01	10	.1000E+01	11	.1000E+01	12	.1000E+01	13	.1000E+01	
14	.1000E+01	15	.1000E+01	16	.0000E+00					
17	.0000E+00	18	.0000E+00	19	.0000E+00	20	.0000E+00	21	.0000E+00	
22	.0000E+00	23	.0000E+00	24	.0000E+00					
DAY OF WEEK = SATURDAY										
1	.0000E+00	2	.0000E+00	3	.0000E+00	4	.0000E+00	5	.0000E+00	

6 .0000E+00 7 .0000E+00 8 .0000E+00
 9 .0000E+00 10 .0000E+00 11 .0000E+00 12 .0000E+00 13 .0000E+00
 14 .0000E+00 15 .0000E+00 16 .0000E+00
 17 .0000E+00 18 .0000E+00 19 .0000E+00 20 .0000E+00 21 .0000E+00
 22 .0000E+00 23 .0000E+00 24 .0000E+00

DAY OF WEEK = SUNDAY

1 .0000E+00 2 .0000E+00 3 .0000E+00 4 .0000E+00 5 .0000E+00
 6 .0000E+00 7 .0000E+00 8 .0000E+00
 9 .0000E+00 10 .0000E+00 11 .0000E+00 12 .0000E+00 13 .0000E+00
 14 .0000E+00 15 .0000E+00 16 .0000E+00
 17 .0000E+00 18 .0000E+00 19 .0000E+00 20 .0000E+00 21 .0000E+00
 22 .0000E+00 23 .0000E+00 24 .0000E+00

▲ *** AERMOD - VERSION 21112 *** *** Jurupa Willow Warehouse Construction
 *** 06/07/23

*** AERMET - VERSION 16216 *** ***
 *** 12:59:54

PAGE 114

*** MODELOPTs: RegDFault CONC ELEV URBAN ADJ_U*

* SOURCE EMISSION RATE SCALARS WHICH VARY DIURNALLY AND BY DAY OF WEEK (HRDOW7) *

SOURCE ID = L0013656 ; SOURCE TYPE = VOLUME ;
 HOUR SCALAR HOUR SCALAR HOUR SCALAR HOUR SCALAR
 HOUR SCALAR HOUR SCALAR HOUR SCALAR

DAY OF WEEK = MONDAY

1 .0000E+00 2 .0000E+00 3 .0000E+00 4 .0000E+00 5 .0000E+00
 6 .0000E+00 7 .0000E+00 8 .1000E+01
 9 .1000E+01 10 .1000E+01 11 .1000E+01 12 .1000E+01 13 .1000E+01
 14 .1000E+01 15 .1000E+01 16 .0000E+00
 17 .0000E+00 18 .0000E+00 19 .0000E+00 20 .0000E+00 21 .0000E+00
 22 .0000E+00 23 .0000E+00 24 .0000E+00

DAY OF WEEK = TUESDAY

1 .0000E+00 2 .0000E+00 3 .0000E+00 4 .0000E+00 5 .0000E+00
 6 .0000E+00 7 .0000E+00 8 .1000E+01
 9 .1000E+01 10 .1000E+01 11 .1000E+01 12 .1000E+01 13 .1000E+01
 14 .1000E+01 15 .1000E+01 16 .0000E+00
 17 .0000E+00 18 .0000E+00 19 .0000E+00 20 .0000E+00 21 .0000E+00
 22 .0000E+00 23 .0000E+00 24 .0000E+00

DAY OF WEEK = WEDNESDY

1 .0000E+00 2 .0000E+00 3 .0000E+00 4 .0000E+00 5 .0000E+00
 6 .0000E+00 7 .0000E+00 8 .1000E+01
 9 .1000E+01 10 .1000E+01 11 .1000E+01 12 .1000E+01 13 .1000E+01
 14 .1000E+01 15 .1000E+01 16 .0000E+00
 17 .0000E+00 18 .0000E+00 19 .0000E+00 20 .0000E+00 21 .0000E+00
 22 .0000E+00 23 .0000E+00 24 .0000E+00

DAY OF WEEK = THURSDAY

1 .0000E+00 2 .0000E+00 3 .0000E+00 4 .0000E+00 5 .0000E+00

6 .0000E+00 7 .0000E+00 8 .1000E+01
 9 .1000E+01 10 .1000E+01 11 .1000E+01 12 .1000E+01 13 .1000E+01
 14 .1000E+01 15 .1000E+01 16 .0000E+00
 17 .0000E+00 18 .0000E+00 19 .0000E+00 20 .0000E+00 21 .0000E+00
 22 .0000E+00 23 .0000E+00 24 .0000E+00

DAY OF WEEK = FRIDAY

1 .0000E+00 2 .0000E+00 3 .0000E+00 4 .0000E+00 5 .0000E+00
 6 .0000E+00 7 .0000E+00 8 .1000E+01
 9 .1000E+01 10 .1000E+01 11 .1000E+01 12 .1000E+01 13 .1000E+01
 14 .1000E+01 15 .1000E+01 16 .0000E+00
 17 .0000E+00 18 .0000E+00 19 .0000E+00 20 .0000E+00 21 .0000E+00
 22 .0000E+00 23 .0000E+00 24 .0000E+00

DAY OF WEEK = SATURDAY

1 .0000E+00 2 .0000E+00 3 .0000E+00 4 .0000E+00 5 .0000E+00
 6 .0000E+00 7 .0000E+00 8 .0000E+00
 9 .0000E+00 10 .0000E+00 11 .0000E+00 12 .0000E+00 13 .0000E+00
 14 .0000E+00 15 .0000E+00 16 .0000E+00
 17 .0000E+00 18 .0000E+00 19 .0000E+00 20 .0000E+00 21 .0000E+00
 22 .0000E+00 23 .0000E+00 24 .0000E+00

DAY OF WEEK = SUNDAY

1 .0000E+00 2 .0000E+00 3 .0000E+00 4 .0000E+00 5 .0000E+00
 6 .0000E+00 7 .0000E+00 8 .0000E+00
 9 .0000E+00 10 .0000E+00 11 .0000E+00 12 .0000E+00 13 .0000E+00
 14 .0000E+00 15 .0000E+00 16 .0000E+00
 17 .0000E+00 18 .0000E+00 19 .0000E+00 20 .0000E+00 21 .0000E+00
 22 .0000E+00 23 .0000E+00 24 .0000E+00

▲ *** AERMOD - VERSION 21112 *** *** Jurupa Willow Warehouse Construction
 *** 06/07/23
 *** AERMET - VERSION 16216 *** ***
 *** 12:59:54

PAGE 115

*** MODELOPTs: RegDEFAULT CONC ELEV URBAN ADJ_U*

* SOURCE EMISSION RATE SCALARS WHICH VARY DIURNALLY AND BY DAY OF WEEK (HRDOW7) *

SOURCE ID = L0013657 ; SOURCE TYPE = VOLUME :
 HOUR SCALAR HOUR SCALAR HOUR SCALAR HOUR SCALAR HOUR SCALAR
 HOUR SCALAR HOUR SCALAR HOUR SCALAR

DAY OF WEEK = MONDAY

1 .0000E+00 2 .0000E+00 3 .0000E+00 4 .0000E+00 5 .0000E+00
 6 .0000E+00 7 .0000E+00 8 .1000E+01
 9 .1000E+01 10 .1000E+01 11 .1000E+01 12 .1000E+01 13 .1000E+01
 14 .1000E+01 15 .1000E+01 16 .0000E+00
 17 .0000E+00 18 .0000E+00 19 .0000E+00 20 .0000E+00 21 .0000E+00
 22 .0000E+00 23 .0000E+00 24 .0000E+00

DAY OF WEEK = TUESDAY

1 .0000E+00 2 .0000E+00 3 .0000E+00 4 .0000E+00 5 .0000E+00

6 .0000E+00 7 .0000E+00 8 .1000E+01
 9 .1000E+01 10 .1000E+01 11 .1000E+01 12 .1000E+01 13 .1000E+01
 14 .1000E+01 15 .1000E+01 16 .0000E+00
 17 .0000E+00 18 .0000E+00 19 .0000E+00 20 .0000E+00 21 .0000E+00
 22 .0000E+00 23 .0000E+00 24 .0000E+00

DAY OF WEEK = WEDNESDY

1 .0000E+00 2 .0000E+00 3 .0000E+00 4 .0000E+00 5 .0000E+00
 6 .0000E+00 7 .0000E+00 8 .1000E+01
 9 .1000E+01 10 .1000E+01 11 .1000E+01 12 .1000E+01 13 .1000E+01
 14 .1000E+01 15 .1000E+01 16 .0000E+00
 17 .0000E+00 18 .0000E+00 19 .0000E+00 20 .0000E+00 21 .0000E+00
 22 .0000E+00 23 .0000E+00 24 .0000E+00

DAY OF WEEK = THURSDAY

1 .0000E+00 2 .0000E+00 3 .0000E+00 4 .0000E+00 5 .0000E+00
 6 .0000E+00 7 .0000E+00 8 .1000E+01
 9 .1000E+01 10 .1000E+01 11 .1000E+01 12 .1000E+01 13 .1000E+01
 14 .1000E+01 15 .1000E+01 16 .0000E+00
 17 .0000E+00 18 .0000E+00 19 .0000E+00 20 .0000E+00 21 .0000E+00
 22 .0000E+00 23 .0000E+00 24 .0000E+00

DAY OF WEEK = FRIDAY

1 .0000E+00 2 .0000E+00 3 .0000E+00 4 .0000E+00 5 .0000E+00
 6 .0000E+00 7 .0000E+00 8 .1000E+01
 9 .1000E+01 10 .1000E+01 11 .1000E+01 12 .1000E+01 13 .1000E+01
 14 .1000E+01 15 .1000E+01 16 .0000E+00
 17 .0000E+00 18 .0000E+00 19 .0000E+00 20 .0000E+00 21 .0000E+00
 22 .0000E+00 23 .0000E+00 24 .0000E+00

DAY OF WEEK = SATURDAY

1 .0000E+00 2 .0000E+00 3 .0000E+00 4 .0000E+00 5 .0000E+00
 6 .0000E+00 7 .0000E+00 8 .0000E+00
 9 .0000E+00 10 .0000E+00 11 .0000E+00 12 .0000E+00 13 .0000E+00
 14 .0000E+00 15 .0000E+00 16 .0000E+00
 17 .0000E+00 18 .0000E+00 19 .0000E+00 20 .0000E+00 21 .0000E+00
 22 .0000E+00 23 .0000E+00 24 .0000E+00

DAY OF WEEK = SUNDAY

1 .0000E+00 2 .0000E+00 3 .0000E+00 4 .0000E+00 5 .0000E+00
 6 .0000E+00 7 .0000E+00 8 .0000E+00
 9 .0000E+00 10 .0000E+00 11 .0000E+00 12 .0000E+00 13 .0000E+00
 14 .0000E+00 15 .0000E+00 16 .0000E+00
 17 .0000E+00 18 .0000E+00 19 .0000E+00 20 .0000E+00 21 .0000E+00
 22 .0000E+00 23 .0000E+00 24 .0000E+00

▲ *** AERMOD - VERSION 21112 *** *** Jurupa Willow Warehouse Construction
 *** 06/07/23

*** AERMET - VERSION 16216 *** ***
 *** 12:59:54

PAGE 116

*** MODELOPTs: RegDFault CONC ELEV URBAN ADJ_U*

* SOURCE EMISSION RATE SCALARS WHICH VARY DIURNALLY AND BY DAY OF WEEK (HRDOW7) *

SOURCE ID = L0013658 ; SOURCE TYPE = VOLUME :

HOUR SCALAR HOUR SCALAR HOUR SCALAR HOUR SCALAR HOUR SCALAR
HOUR SCALAR HOUR SCALAR HOUR SCALAR

DAY OF WEEK = MONDAY

1 .0000E+00 2 .0000E+00 3 .0000E+00 4 .0000E+00 5 .0000E+00
6 .0000E+00 7 .0000E+00 8 .1000E+01
9 .1000E+01 10 .1000E+01 11 .1000E+01 12 .1000E+01 13 .1000E+01
14 .1000E+01 15 .1000E+01 16 .0000E+00
17 .0000E+00 18 .0000E+00 19 .0000E+00 20 .0000E+00 21 .0000E+00
22 .0000E+00 23 .0000E+00 24 .0000E+00

DAY OF WEEK = TUESDAY

1 .0000E+00 2 .0000E+00 3 .0000E+00 4 .0000E+00 5 .0000E+00
6 .0000E+00 7 .0000E+00 8 .1000E+01
9 .1000E+01 10 .1000E+01 11 .1000E+01 12 .1000E+01 13 .1000E+01
14 .1000E+01 15 .1000E+01 16 .0000E+00
17 .0000E+00 18 .0000E+00 19 .0000E+00 20 .0000E+00 21 .0000E+00
22 .0000E+00 23 .0000E+00 24 .0000E+00

DAY OF WEEK = WEDNESDY

1 .0000E+00 2 .0000E+00 3 .0000E+00 4 .0000E+00 5 .0000E+00
6 .0000E+00 7 .0000E+00 8 .1000E+01
9 .1000E+01 10 .1000E+01 11 .1000E+01 12 .1000E+01 13 .1000E+01
14 .1000E+01 15 .1000E+01 16 .0000E+00
17 .0000E+00 18 .0000E+00 19 .0000E+00 20 .0000E+00 21 .0000E+00
22 .0000E+00 23 .0000E+00 24 .0000E+00

DAY OF WEEK = THURSDAY

1 .0000E+00 2 .0000E+00 3 .0000E+00 4 .0000E+00 5 .0000E+00
6 .0000E+00 7 .0000E+00 8 .1000E+01
9 .1000E+01 10 .1000E+01 11 .1000E+01 12 .1000E+01 13 .1000E+01
14 .1000E+01 15 .1000E+01 16 .0000E+00
17 .0000E+00 18 .0000E+00 19 .0000E+00 20 .0000E+00 21 .0000E+00
22 .0000E+00 23 .0000E+00 24 .0000E+00

DAY OF WEEK = FRI DAY

1 .0000E+00 2 .0000E+00 3 .0000E+00 4 .0000E+00 5 .0000E+00
6 .0000E+00 7 .0000E+00 8 .1000E+01
9 .1000E+01 10 .1000E+01 11 .1000E+01 12 .1000E+01 13 .1000E+01
14 .1000E+01 15 .1000E+01 16 .0000E+00
17 .0000E+00 18 .0000E+00 19 .0000E+00 20 .0000E+00 21 .0000E+00
22 .0000E+00 23 .0000E+00 24 .0000E+00

DAY OF WEEK = SATURDAY

1 .0000E+00 2 .0000E+00 3 .0000E+00 4 .0000E+00 5 .0000E+00
6 .0000E+00 7 .0000E+00 8 .0000E+00
9 .0000E+00 10 .0000E+00 11 .0000E+00 12 .0000E+00 13 .0000E+00
14 .0000E+00 15 .0000E+00 16 .0000E+00
17 .0000E+00 18 .0000E+00 19 .0000E+00 20 .0000E+00 21 .0000E+00
22 .0000E+00 23 .0000E+00 24 .0000E+00

DAY OF WEEK = SUNDAY

1 .0000E+00 2 .0000E+00 3 .0000E+00 4 .0000E+00 5 .0000E+00
6 .0000E+00 7 .0000E+00 8 .0000E+00
9 .0000E+00 10 .0000E+00 11 .0000E+00 12 .0000E+00 13 .0000E+00

14 .0000E+00 15 .0000E+00 16 .0000E+00
 17 .0000E+00 18 .0000E+00 19 .0000E+00 20 .0000E+00 21 .0000E+00
 22 .0000E+00 23 .0000E+00 24 .0000E+00

*** AERMOD - VERSION 21112 *** *** Jurupa Willow Warehouse Construction
 *** 06/07/23

*** AERMET - VERSION 16216 *** ***
 *** 12:59:54

PAGE 117

*** MODELOPTs: RegDEFAULT CONC ELEV URBAN ADJ_U*

* SOURCE EMISSION RATE SCALARS WHICH VARY DIURNALLY AND BY DAY OF WEEK (HRDOW7) *

SOURCE ID = L0013659 ; SOURCE TYPE = VOLUME :
 HOUR SCALAR HOUR SCALAR HOUR SCALAR HOUR SCALAR HOUR SCALAR
 HOUR SCALAR HOUR SCALAR HOUR SCALAR

DAY OF WEEK = MONDAY

1 .0000E+00 2 .0000E+00 3 .0000E+00 4 .0000E+00 5 .0000E+00
 6 .0000E+00 7 .0000E+00 8 .1000E+01
 9 .1000E+01 10 .1000E+01 11 .1000E+01 12 .1000E+01 13 .1000E+01
 14 .1000E+01 15 .1000E+01 16 .0000E+00
 17 .0000E+00 18 .0000E+00 19 .0000E+00 20 .0000E+00 21 .0000E+00
 22 .0000E+00 23 .0000E+00 24 .0000E+00

DAY OF WEEK = TUESDAY

1 .0000E+00 2 .0000E+00 3 .0000E+00 4 .0000E+00 5 .0000E+00
 6 .0000E+00 7 .0000E+00 8 .1000E+01
 9 .1000E+01 10 .1000E+01 11 .1000E+01 12 .1000E+01 13 .1000E+01
 14 .1000E+01 15 .1000E+01 16 .0000E+00
 17 .0000E+00 18 .0000E+00 19 .0000E+00 20 .0000E+00 21 .0000E+00
 22 .0000E+00 23 .0000E+00 24 .0000E+00

DAY OF WEEK = WEDNESDAY

1 .0000E+00 2 .0000E+00 3 .0000E+00 4 .0000E+00 5 .0000E+00
 6 .0000E+00 7 .0000E+00 8 .1000E+01
 9 .1000E+01 10 .1000E+01 11 .1000E+01 12 .1000E+01 13 .1000E+01
 14 .1000E+01 15 .1000E+01 16 .0000E+00
 17 .0000E+00 18 .0000E+00 19 .0000E+00 20 .0000E+00 21 .0000E+00
 22 .0000E+00 23 .0000E+00 24 .0000E+00

DAY OF WEEK = THURSDAY

1 .0000E+00 2 .0000E+00 3 .0000E+00 4 .0000E+00 5 .0000E+00
 6 .0000E+00 7 .0000E+00 8 .1000E+01
 9 .1000E+01 10 .1000E+01 11 .1000E+01 12 .1000E+01 13 .1000E+01
 14 .1000E+01 15 .1000E+01 16 .0000E+00
 17 .0000E+00 18 .0000E+00 19 .0000E+00 20 .0000E+00 21 .0000E+00
 22 .0000E+00 23 .0000E+00 24 .0000E+00

DAY OF WEEK = FRIDAY

1 .0000E+00 2 .0000E+00 3 .0000E+00 4 .0000E+00 5 .0000E+00
 6 .0000E+00 7 .0000E+00 8 .1000E+01
 9 .1000E+01 10 .1000E+01 11 .1000E+01 12 .1000E+01 13 .1000E+01

14 .1000E+01 15 .1000E+01 16 .0000E+00
 17 .0000E+00 18 .0000E+00 19 .0000E+00 20 .0000E+00 21 .0000E+00
 22 .0000E+00 23 .0000E+00 24 .0000E+00

DAY OF WEEK = SATURDAY

1 .0000E+00 2 .0000E+00 3 .0000E+00 4 .0000E+00 5 .0000E+00
 6 .0000E+00 7 .0000E+00 8 .0000E+00
 9 .0000E+00 10 .0000E+00 11 .0000E+00 12 .0000E+00 13 .0000E+00
 14 .0000E+00 15 .0000E+00 16 .0000E+00
 17 .0000E+00 18 .0000E+00 19 .0000E+00 20 .0000E+00 21 .0000E+00
 22 .0000E+00 23 .0000E+00 24 .0000E+00

DAY OF WEEK = SUNDAY

1 .0000E+00 2 .0000E+00 3 .0000E+00 4 .0000E+00 5 .0000E+00
 6 .0000E+00 7 .0000E+00 8 .0000E+00
 9 .0000E+00 10 .0000E+00 11 .0000E+00 12 .0000E+00 13 .0000E+00
 14 .0000E+00 15 .0000E+00 16 .0000E+00
 17 .0000E+00 18 .0000E+00 19 .0000E+00 20 .0000E+00 21 .0000E+00
 22 .0000E+00 23 .0000E+00 24 .0000E+00

*** AERMOD - VERSION 21112 *** *** Jurupa Willow Warehouse Construction
 *** 06/07/23
 *** AERMET - VERSION 16216 *** ***
 *** 12:59:54

PAGE 118

*** MODELOPTs: RegDFault CONC ELEV URBAN ADJ_U*

* SOURCE EMISSION RATE SCALARS WHICH VARY DIURNALLY AND BY DAY OF WEEK (HRDOW7) *

SOURCE ID = L0013660 ; SOURCE TYPE = VOLUME :
 HOUR SCALAR HOUR SCALAR HOUR SCALAR HOUR SCALAR
 HOUR SCALAR HOUR SCALAR HOUR SCALAR

DAY OF WEEK = MONDAY

1 .0000E+00 2 .0000E+00 3 .0000E+00 4 .0000E+00 5 .0000E+00
 6 .0000E+00 7 .0000E+00 8 .1000E+01
 9 .1000E+01 10 .1000E+01 11 .1000E+01 12 .1000E+01 13 .1000E+01
 14 .1000E+01 15 .1000E+01 16 .0000E+00
 17 .0000E+00 18 .0000E+00 19 .0000E+00 20 .0000E+00 21 .0000E+00
 22 .0000E+00 23 .0000E+00 24 .0000E+00

DAY OF WEEK = TUESDAY

1 .0000E+00 2 .0000E+00 3 .0000E+00 4 .0000E+00 5 .0000E+00
 6 .0000E+00 7 .0000E+00 8 .1000E+01
 9 .1000E+01 10 .1000E+01 11 .1000E+01 12 .1000E+01 13 .1000E+01
 14 .1000E+01 15 .1000E+01 16 .0000E+00
 17 .0000E+00 18 .0000E+00 19 .0000E+00 20 .0000E+00 21 .0000E+00
 22 .0000E+00 23 .0000E+00 24 .0000E+00

DAY OF WEEK = WEDNESDY

1 .0000E+00 2 .0000E+00 3 .0000E+00 4 .0000E+00 5 .0000E+00
 6 .0000E+00 7 .0000E+00 8 .1000E+01
 9 .1000E+01 10 .1000E+01 11 .1000E+01 12 .1000E+01 13 .1000E+01

14 .1000E+01 15 .1000E+01 16 .0000E+00
17 .0000E+00 18 .0000E+00 19 .0000E+00 20 .0000E+00 21 .0000E+00
22 .0000E+00 23 .0000E+00 24 .0000E+00

DAY OF WEEK = THURSDAY

1 .0000E+00 2 .0000E+00 3 .0000E+00 4 .0000E+00 5 .0000E+00
6 .0000E+00 7 .0000E+00 8 .1000E+01
9 .1000E+01 10 .1000E+01 11 .1000E+01 12 .1000E+01 13 .1000E+01
14 .1000E+01 15 .1000E+01 16 .0000E+00
17 .0000E+00 18 .0000E+00 19 .0000E+00 20 .0000E+00 21 .0000E+00
22 .0000E+00 23 .0000E+00 24 .0000E+00

DAY OF WEEK = FRIDAY

1 .0000E+00 2 .0000E+00 3 .0000E+00 4 .0000E+00 5 .0000E+00
6 .0000E+00 7 .0000E+00 8 .1000E+01
9 .1000E+01 10 .1000E+01 11 .1000E+01 12 .1000E+01 13 .1000E+01
14 .1000E+01 15 .1000E+01 16 .0000E+00
17 .0000E+00 18 .0000E+00 19 .0000E+00 20 .0000E+00 21 .0000E+00
22 .0000E+00 23 .0000E+00 24 .0000E+00

DAY OF WEEK = SATURDAY

1 .0000E+00 2 .0000E+00 3 .0000E+00 4 .0000E+00 5 .0000E+00
6 .0000E+00 7 .0000E+00 8 .0000E+00
9 .0000E+00 10 .0000E+00 11 .0000E+00 12 .0000E+00 13 .0000E+00
14 .0000E+00 15 .0000E+00 16 .0000E+00
17 .0000E+00 18 .0000E+00 19 .0000E+00 20 .0000E+00 21 .0000E+00
22 .0000E+00 23 .0000E+00 24 .0000E+00

DAY OF WEEK = SUNDAY

1 .0000E+00 2 .0000E+00 3 .0000E+00 4 .0000E+00 5 .0000E+00
6 .0000E+00 7 .0000E+00 8 .0000E+00
9 .0000E+00 10 .0000E+00 11 .0000E+00 12 .0000E+00 13 .0000E+00
14 .0000E+00 15 .0000E+00 16 .0000E+00
17 .0000E+00 18 .0000E+00 19 .0000E+00 20 .0000E+00 21 .0000E+00
22 .0000E+00 23 .0000E+00 24 .0000E+00

▲ *** AERMOD - VERSION 21112 *** *** Jurupa Willow Warehouse Construction
*** 06/07/23
*** AERMET - VERSION 16216 *** ***
*** 12:59:54

PAGE 119

*** MODELOPTs: RegDEFAULT CONC ELEV URBAN ADJ_U*

* SOURCE EMISSION RATE SCALARS WHICH VARY DIURNALLY AND BY DAY OF WEEK (HRDOW7) *

SOURCE ID = L0013661 ; SOURCE TYPE = VOLUME ;
HOUR SCALAR HOUR SCALAR HOUR SCALAR HOUR SCALAR HOUR SCALAR
HOUR SCALAR HOUR SCALAR HOUR SCALAR

DAY OF WEEK = MONDAY

1 .0000E+00 2 .0000E+00 3 .0000E+00 4 .0000E+00 5 .0000E+00
6 .0000E+00 7 .0000E+00 8 .1000E+01
9 .1000E+01 10 .1000E+01 11 .1000E+01 12 .1000E+01 13 .1000E+01

14 .1000E+01 15 .1000E+01 16 .0000E+00
17 .0000E+00 18 .0000E+00 19 .0000E+00 20 .0000E+00 21 .0000E+00
22 .0000E+00 23 .0000E+00 24 .0000E+00

DAY OF WEEK = TUESDAY

1 .0000E+00 2 .0000E+00 3 .0000E+00 4 .0000E+00 5 .0000E+00
6 .0000E+00 7 .0000E+00 8 .1000E+01
9 .1000E+01 10 .1000E+01 11 .1000E+01 12 .1000E+01 13 .1000E+01
14 .1000E+01 15 .1000E+01 16 .0000E+00
17 .0000E+00 18 .0000E+00 19 .0000E+00 20 .0000E+00 21 .0000E+00
22 .0000E+00 23 .0000E+00 24 .0000E+00

DAY OF WEEK = WEDNESDY

1 .0000E+00 2 .0000E+00 3 .0000E+00 4 .0000E+00 5 .0000E+00
6 .0000E+00 7 .0000E+00 8 .1000E+01
9 .1000E+01 10 .1000E+01 11 .1000E+01 12 .1000E+01 13 .1000E+01
14 .1000E+01 15 .1000E+01 16 .0000E+00
17 .0000E+00 18 .0000E+00 19 .0000E+00 20 .0000E+00 21 .0000E+00
22 .0000E+00 23 .0000E+00 24 .0000E+00

DAY OF WEEK = THURSDAY

1 .0000E+00 2 .0000E+00 3 .0000E+00 4 .0000E+00 5 .0000E+00
6 .0000E+00 7 .0000E+00 8 .1000E+01
9 .1000E+01 10 .1000E+01 11 .1000E+01 12 .1000E+01 13 .1000E+01
14 .1000E+01 15 .1000E+01 16 .0000E+00
17 .0000E+00 18 .0000E+00 19 .0000E+00 20 .0000E+00 21 .0000E+00
22 .0000E+00 23 .0000E+00 24 .0000E+00

DAY OF WEEK = FRIDAY

1 .0000E+00 2 .0000E+00 3 .0000E+00 4 .0000E+00 5 .0000E+00
6 .0000E+00 7 .0000E+00 8 .1000E+01
9 .1000E+01 10 .1000E+01 11 .1000E+01 12 .1000E+01 13 .1000E+01
14 .1000E+01 15 .1000E+01 16 .0000E+00
17 .0000E+00 18 .0000E+00 19 .0000E+00 20 .0000E+00 21 .0000E+00
22 .0000E+00 23 .0000E+00 24 .0000E+00

DAY OF WEEK = SATURDAY

1 .0000E+00 2 .0000E+00 3 .0000E+00 4 .0000E+00 5 .0000E+00
6 .0000E+00 7 .0000E+00 8 .0000E+00
9 .0000E+00 10 .0000E+00 11 .0000E+00 12 .0000E+00 13 .0000E+00
14 .0000E+00 15 .0000E+00 16 .0000E+00
17 .0000E+00 18 .0000E+00 19 .0000E+00 20 .0000E+00 21 .0000E+00
22 .0000E+00 23 .0000E+00 24 .0000E+00

DAY OF WEEK = SUNDAY

1 .0000E+00 2 .0000E+00 3 .0000E+00 4 .0000E+00 5 .0000E+00
6 .0000E+00 7 .0000E+00 8 .0000E+00
9 .0000E+00 10 .0000E+00 11 .0000E+00 12 .0000E+00 13 .0000E+00
14 .0000E+00 15 .0000E+00 16 .0000E+00
17 .0000E+00 18 .0000E+00 19 .0000E+00 20 .0000E+00 21 .0000E+00
22 .0000E+00 23 .0000E+00 24 .0000E+00

▲ *** AERMOD - VERSION 21112 *** *** Jurupa Willow Warehouse Construction
*** 06/07/23

*** AERMET - VERSION 16216 ***

12:59:54

*** MODELOPTs: RegDEFAULT CONC ELEV URBAN ADJ_U*

* SOURCE EMISSION RATE SCALARS WHICH VARY DIURNALLY AND BY DAY OF WEEK (HRDOW7) *

SOURCE ID = L0013662 ; SOURCE TYPE = VOLUME ;

HOUR	SCALAR	HOUR	SCALAR	HOUR	SCALAR	HOUR	SCALAR	HOUR	SCALAR

DAY OF WEEK = MONDAY									
1	.0000E+00	2	.0000E+00	3	.0000E+00	4	.0000E+00	5	.0000E+00
6	.0000E+00	7	.0000E+00	8	.1000E+01				
9	.1000E+01	10	.1000E+01	11	.1000E+01	12	.1000E+01	13	.1000E+01
14	.1000E+01	15	.1000E+01	16	.0000E+00				
17	.0000E+00	18	.0000E+00	19	.0000E+00	20	.0000E+00	21	.0000E+00
22	.0000E+00	23	.0000E+00	24	.0000E+00				
DAY OF WEEK = TUESDAY									
1	.0000E+00	2	.0000E+00	3	.0000E+00	4	.0000E+00	5	.0000E+00
6	.0000E+00	7	.0000E+00	8	.1000E+01				
9	.1000E+01	10	.1000E+01	11	.1000E+01	12	.1000E+01	13	.1000E+01
14	.1000E+01	15	.1000E+01	16	.0000E+00				
17	.0000E+00	18	.0000E+00	19	.0000E+00	20	.0000E+00	21	.0000E+00
22	.0000E+00	23	.0000E+00	24	.0000E+00				
DAY OF WEEK = WEDNESDY									
1	.0000E+00	2	.0000E+00	3	.0000E+00	4	.0000E+00	5	.0000E+00
6	.0000E+00	7	.0000E+00	8	.1000E+01				
9	.1000E+01	10	.1000E+01	11	.1000E+01	12	.1000E+01	13	.1000E+01
14	.1000E+01	15	.1000E+01	16	.0000E+00				
17	.0000E+00	18	.0000E+00	19	.0000E+00	20	.0000E+00	21	.0000E+00
22	.0000E+00	23	.0000E+00	24	.0000E+00				
DAY OF WEEK = THURSDAY									
1	.0000E+00	2	.0000E+00	3	.0000E+00	4	.0000E+00	5	.0000E+00
6	.0000E+00	7	.0000E+00	8	.1000E+01				
9	.1000E+01	10	.1000E+01	11	.1000E+01	12	.1000E+01	13	.1000E+01
14	.1000E+01	15	.1000E+01	16	.0000E+00				
17	.0000E+00	18	.0000E+00	19	.0000E+00	20	.0000E+00	21	.0000E+00
22	.0000E+00	23	.0000E+00	24	.0000E+00				
DAY OF WEEK = FRIDAY									
1	.0000E+00	2	.0000E+00	3	.0000E+00	4	.0000E+00	5	.0000E+00
6	.0000E+00	7	.0000E+00	8	.1000E+01				
9	.1000E+01	10	.1000E+01	11	.1000E+01	12	.1000E+01	13	.1000E+01
14	.1000E+01	15	.1000E+01	16	.0000E+00				
17	.0000E+00	18	.0000E+00	19	.0000E+00	20	.0000E+00	21	.0000E+00
22	.0000E+00	23	.0000E+00	24	.0000E+00				
DAY OF WEEK = SATURDAY									
1	.0000E+00	2	.0000E+00	3	.0000E+00	4	.0000E+00	5	.0000E+00
6	.0000E+00	7	.0000E+00	8	.0000E+00				
9	.0000E+00	10	.0000E+00	11	.0000E+00	12	.0000E+00	13	.0000E+00
14	.0000E+00	15	.0000E+00	16	.0000E+00				
17	.0000E+00	18	.0000E+00	19	.0000E+00	20	.0000E+00	21	.0000E+00

22 .0000E+00 23 .0000E+00 24 .0000E+00
 DAY OF WEEK = SUNDAY
 1 .0000E+00 2 .0000E+00 3 .0000E+00 4 .0000E+00 5 .0000E+00
 6 .0000E+00 7 .0000E+00 8 .0000E+00
 9 .0000E+00 10 .0000E+00 11 .0000E+00 12 .0000E+00 13 .0000E+00
 14 .0000E+00 15 .0000E+00 16 .0000E+00
 17 .0000E+00 18 .0000E+00 19 .0000E+00 20 .0000E+00 21 .0000E+00
 22 .0000E+00 23 .0000E+00 24 .0000E+00
 *** AERMOD - VERSION 21112 *** *** Jurupa Willow Warehouse Construction
 *** ***
 06/07/23
 *** AERMET - VERSION 16216 *** ***
 *** ***
 12:59:54

PAGE 121

*** MODELOPTs: RegDFault CONC ELEV URBAN ADJ_U*

* SOURCE EMISSION RATE SCALARS WHICH VARY DIURNALLY AND BY DAY OF WEEK (HRDOW7) *

SOURCE ID = L0013663 ; SOURCE TYPE = VOLUME ;
 HOUR SCALAR HOUR SCALAR HOUR SCALAR HOUR SCALAR HOUR SCALAR
 HOUR SCALAR HOUR SCALAR HOUR SCALAR

DAY OF WEEK = MONDAY
 1 .0000E+00 2 .0000E+00 3 .0000E+00 4 .0000E+00 5 .0000E+00
 6 .0000E+00 7 .0000E+00 8 .1000E+01
 9 .1000E+01 10 .1000E+01 11 .1000E+01 12 .1000E+01 13 .1000E+01
 14 .1000E+01 15 .1000E+01 16 .0000E+00
 17 .0000E+00 18 .0000E+00 19 .0000E+00 20 .0000E+00 21 .0000E+00
 22 .0000E+00 23 .0000E+00 24 .0000E+00

DAY OF WEEK = TUESDAY
 1 .0000E+00 2 .0000E+00 3 .0000E+00 4 .0000E+00 5 .0000E+00
 6 .0000E+00 7 .0000E+00 8 .1000E+01
 9 .1000E+01 10 .1000E+01 11 .1000E+01 12 .1000E+01 13 .1000E+01
 14 .1000E+01 15 .1000E+01 16 .0000E+00
 17 .0000E+00 18 .0000E+00 19 .0000E+00 20 .0000E+00 21 .0000E+00
 22 .0000E+00 23 .0000E+00 24 .0000E+00

DAY OF WEEK = WEDNESDY
 1 .0000E+00 2 .0000E+00 3 .0000E+00 4 .0000E+00 5 .0000E+00
 6 .0000E+00 7 .0000E+00 8 .1000E+01
 9 .1000E+01 10 .1000E+01 11 .1000E+01 12 .1000E+01 13 .1000E+01
 14 .1000E+01 15 .1000E+01 16 .0000E+00
 17 .0000E+00 18 .0000E+00 19 .0000E+00 20 .0000E+00 21 .0000E+00
 22 .0000E+00 23 .0000E+00 24 .0000E+00

DAY OF WEEK = THURSDAY
 1 .0000E+00 2 .0000E+00 3 .0000E+00 4 .0000E+00 5 .0000E+00
 6 .0000E+00 7 .0000E+00 8 .1000E+01
 9 .1000E+01 10 .1000E+01 11 .1000E+01 12 .1000E+01 13 .1000E+01
 14 .1000E+01 15 .1000E+01 16 .0000E+00
 17 .0000E+00 18 .0000E+00 19 .0000E+00 20 .0000E+00 21 .0000E+00

22 .0000E+00 23 .0000E+00 24 .0000E+00

DAY OF WEEK = FRIDAY

1 .0000E+00 2 .0000E+00 3 .0000E+00 4 .0000E+00 5 .0000E+00

6 .0000E+00 7 .0000E+00 8 .1000E+01

9 .1000E+01 10 .1000E+01 11 .1000E+01 12 .1000E+01 13 .1000E+01

14 .1000E+01 15 .1000E+01 16 .0000E+00

17 .0000E+00 18 .0000E+00 19 .0000E+00 20 .0000E+00 21 .0000E+00

22 .0000E+00 23 .0000E+00 24 .0000E+00

DAY OF WEEK = SATURDAY

1 .0000E+00 2 .0000E+00 3 .0000E+00 4 .0000E+00 5 .0000E+00

6 .0000E+00 7 .0000E+00 8 .0000E+00

9 .0000E+00 10 .0000E+00 11 .0000E+00 12 .0000E+00 13 .0000E+00

14 .0000E+00 15 .0000E+00 16 .0000E+00

17 .0000E+00 18 .0000E+00 19 .0000E+00 20 .0000E+00 21 .0000E+00

22 .0000E+00 23 .0000E+00 24 .0000E+00

DAY OF WEEK = SUNDAY

1 .0000E+00 2 .0000E+00 3 .0000E+00 4 .0000E+00 5 .0000E+00

6 .0000E+00 7 .0000E+00 8 .0000E+00

9 .0000E+00 10 .0000E+00 11 .0000E+00 12 .0000E+00 13 .0000E+00

14 .0000E+00 15 .0000E+00 16 .0000E+00

17 .0000E+00 18 .0000E+00 19 .0000E+00 20 .0000E+00 21 .0000E+00

22 .0000E+00 23 .0000E+00 24 .0000E+00

▲ *** AERMOD - VERSION 21112 *** *** Jurupa Willow Warehouse Construction

*** 06/07/23

*** AERMET - VERSION 16216 *** ***

*** 12:59:54

PAGE 122

*** MODELOPTs: RegDFAULT CONC ELEV URBAN ADJ_U*

* SOURCE EMISSION RATE SCALARS WHICH VARY DIURNALLY AND BY DAY OF WEEK (HRDOW7) *

SOURCE ID = L0013664 ; SOURCE TYPE = VOLUME :

HOUR SCALAR HOUR SCALAR HOUR SCALAR HOUR SCALAR
HOUR SCALAR HOUR SCALAR HOUR SCALAR

DAY OF WEEK = MONDAY

1 .0000E+00 2 .0000E+00 3 .0000E+00 4 .0000E+00 5 .0000E+00

6 .0000E+00 7 .0000E+00 8 .1000E+01

9 .1000E+01 10 .1000E+01 11 .1000E+01 12 .1000E+01 13 .1000E+01

14 .1000E+01 15 .1000E+01 16 .0000E+00

17 .0000E+00 18 .0000E+00 19 .0000E+00 20 .0000E+00 21 .0000E+00

22 .0000E+00 23 .0000E+00 24 .0000E+00

DAY OF WEEK = TUESDAY

1 .0000E+00 2 .0000E+00 3 .0000E+00 4 .0000E+00 5 .0000E+00

6 .0000E+00 7 .0000E+00 8 .1000E+01

9 .1000E+01 10 .1000E+01 11 .1000E+01 12 .1000E+01 13 .1000E+01

14 .1000E+01 15 .1000E+01 16 .0000E+00

17 .0000E+00 18 .0000E+00 19 .0000E+00 20 .0000E+00 21 .0000E+00

```

22 .0000E+00 23 .0000E+00 24 .0000E+00
DAY OF WEEK = WEDNESDY
1 .0000E+00 2 .0000E+00 3 .0000E+00 4 .0000E+00 5 .0000E+00
6 .0000E+00 7 .0000E+00 8 .1000E+01
9 .1000E+01 10 .1000E+01 11 .1000E+01 12 .1000E+01 13 .1000E+01
14 .1000E+01 15 .1000E+01 16 .0000E+00
17 .0000E+00 18 .0000E+00 19 .0000E+00 20 .0000E+00 21 .0000E+00
22 .0000E+00 23 .0000E+00 24 .0000E+00
DAY OF WEEK = THURSDAY
1 .0000E+00 2 .0000E+00 3 .0000E+00 4 .0000E+00 5 .0000E+00
6 .0000E+00 7 .0000E+00 8 .1000E+01
9 .1000E+01 10 .1000E+01 11 .1000E+01 12 .1000E+01 13 .1000E+01
14 .1000E+01 15 .1000E+01 16 .0000E+00
17 .0000E+00 18 .0000E+00 19 .0000E+00 20 .0000E+00 21 .0000E+00
22 .0000E+00 23 .0000E+00 24 .0000E+00
DAY OF WEEK = FRIDAY
1 .0000E+00 2 .0000E+00 3 .0000E+00 4 .0000E+00 5 .0000E+00
6 .0000E+00 7 .0000E+00 8 .1000E+01
9 .1000E+01 10 .1000E+01 11 .1000E+01 12 .1000E+01 13 .1000E+01
14 .1000E+01 15 .1000E+01 16 .0000E+00
17 .0000E+00 18 .0000E+00 19 .0000E+00 20 .0000E+00 21 .0000E+00
22 .0000E+00 23 .0000E+00 24 .0000E+00
DAY OF WEEK = SATURDAY
1 .0000E+00 2 .0000E+00 3 .0000E+00 4 .0000E+00 5 .0000E+00
6 .0000E+00 7 .0000E+00 8 .0000E+00
9 .0000E+00 10 .0000E+00 11 .0000E+00 12 .0000E+00 13 .0000E+00
14 .0000E+00 15 .0000E+00 16 .0000E+00
17 .0000E+00 18 .0000E+00 19 .0000E+00 20 .0000E+00 21 .0000E+00
22 .0000E+00 23 .0000E+00 24 .0000E+00
DAY OF WEEK = SUNDAY
1 .0000E+00 2 .0000E+00 3 .0000E+00 4 .0000E+00 5 .0000E+00
6 .0000E+00 7 .0000E+00 8 .0000E+00
9 .0000E+00 10 .0000E+00 11 .0000E+00 12 .0000E+00 13 .0000E+00
14 .0000E+00 15 .0000E+00 16 .0000E+00
17 .0000E+00 18 .0000E+00 19 .0000E+00 20 .0000E+00 21 .0000E+00
22 .0000E+00 23 .0000E+00 24 .0000E+00

```

```

*** AERMOD - VERSION 21112 *** *** Jurupa Willow Warehouse Construction
*** ***
*** AERMET - VERSION 16216 *** ***
*** ***
12:59:54

```

PAGE 123

*** MODELOPTs: RegDEFAULT CONC ELEV URBAN ADJ_U*

* SOURCE EMISSION RATE SCALARS WHICH VARY DIURNALLY AND BY DAY OF WEEK (HRDOW7) *

```

SOURCE ID = L0013665 ; SOURCE TYPE = VOLUME ;
  HOUR SCALAR HOUR SCALAR HOUR SCALAR HOUR SCALAR HOUR SCALAR
  HOUR SCALAR HOUR SCALAR HOUR SCALAR
-----

```

DAY OF WEEK = MONDAY

1	.0000E+00	2	.0000E+00	3	.0000E+00	4	.0000E+00	5	.0000E+00
6	.0000E+00	7	.0000E+00	8	.1000E+01				
	9 .1000E+01	10 .1000E+01	11 .1000E+01	12 .1000E+01	13 .1000E+01				
14	.1000E+01	15 .1000E+01	16 .0000E+00						
	17 .0000E+00	18 .0000E+00	19 .0000E+00	20 .0000E+00	21 .0000E+00				
22	.0000E+00	23 .0000E+00	24 .0000E+00						

DAY OF WEEK = TUESDAY

1	.0000E+00	2	.0000E+00	3	.0000E+00	4	.0000E+00	5	.0000E+00
6	.0000E+00	7	.0000E+00	8	.1000E+01				
	9 .1000E+01	10 .1000E+01	11 .1000E+01	12 .1000E+01	13 .1000E+01				
14	.1000E+01	15 .1000E+01	16 .0000E+00						
	17 .0000E+00	18 .0000E+00	19 .0000E+00	20 .0000E+00	21 .0000E+00				
22	.0000E+00	23 .0000E+00	24 .0000E+00						

DAY OF WEEK = WEDNESDAY

1	.0000E+00	2	.0000E+00	3	.0000E+00	4	.0000E+00	5	.0000E+00
6	.0000E+00	7	.0000E+00	8	.1000E+01				
	9 .1000E+01	10 .1000E+01	11 .1000E+01	12 .1000E+01	13 .1000E+01				
14	.1000E+01	15 .1000E+01	16 .0000E+00						
	17 .0000E+00	18 .0000E+00	19 .0000E+00	20 .0000E+00	21 .0000E+00				
22	.0000E+00	23 .0000E+00	24 .0000E+00						

DAY OF WEEK = THURSDAY

1	.0000E+00	2	.0000E+00	3	.0000E+00	4	.0000E+00	5	.0000E+00
6	.0000E+00	7	.0000E+00	8	.1000E+01				
	9 .1000E+01	10 .1000E+01	11 .1000E+01	12 .1000E+01	13 .1000E+01				
14	.1000E+01	15 .1000E+01	16 .0000E+00						
	17 .0000E+00	18 .0000E+00	19 .0000E+00	20 .0000E+00	21 .0000E+00				
22	.0000E+00	23 .0000E+00	24 .0000E+00						

DAY OF WEEK = FRIDAY

1	.0000E+00	2	.0000E+00	3	.0000E+00	4	.0000E+00	5	.0000E+00
6	.0000E+00	7	.0000E+00	8	.1000E+01				
	9 .1000E+01	10 .1000E+01	11 .1000E+01	12 .1000E+01	13 .1000E+01				
14	.1000E+01	15 .1000E+01	16 .0000E+00						
	17 .0000E+00	18 .0000E+00	19 .0000E+00	20 .0000E+00	21 .0000E+00				
22	.0000E+00	23 .0000E+00	24 .0000E+00						

DAY OF WEEK = SATURDAY

1	.0000E+00	2	.0000E+00	3	.0000E+00	4	.0000E+00	5	.0000E+00
6	.0000E+00	7	.0000E+00	8	.0000E+00				
	9 .0000E+00	10 .0000E+00	11 .0000E+00	12 .0000E+00	13 .0000E+00				
14	.0000E+00	15 .0000E+00	16 .0000E+00						
	17 .0000E+00	18 .0000E+00	19 .0000E+00	20 .0000E+00	21 .0000E+00				
22	.0000E+00	23 .0000E+00	24 .0000E+00						

DAY OF WEEK = SUNDAY

1	.0000E+00	2	.0000E+00	3	.0000E+00	4	.0000E+00	5	.0000E+00
6	.0000E+00	7	.0000E+00	8	.0000E+00				
	9 .0000E+00	10 .0000E+00	11 .0000E+00	12 .0000E+00	13 .0000E+00				
14	.0000E+00	15 .0000E+00	16 .0000E+00						
	17 .0000E+00	18 .0000E+00	19 .0000E+00	20 .0000E+00	21 .0000E+00				
22	.0000E+00	23 .0000E+00	24 .0000E+00						

*** 06/07/23
 *** AERMET - VERSION 16216 ***
 *** 12:59:54

PAGE 124

*** MODELOPTs: RegDEFAULT CONC ELEV URBAN ADJ_U*

* SOURCE EMISSION RATE SCALARS WHICH VARY DIURNALLY AND BY DAY OF WEEK (HRDOW7) *

SOURCE ID = L0013666 ; SOURCE TYPE = VOLUME ;
 HOUR SCALAR HOUR SCALAR HOUR SCALAR HOUR SCALAR HOUR SCALAR
 HOUR SCALAR HOUR SCALAR HOUR SCALAR

DAY OF WEEK = MONDAY											
1	.0000E+00	2	.0000E+00	3	.0000E+00	4	.0000E+00	5	.0000E+00	6	.0000E+00
7	.0000E+00	8	.1000E+01	9	.1000E+01	10	.1000E+01	11	.1000E+01	12	.1000E+01
13	.1000E+01	14	.1000E+01	15	.1000E+01	16	.0000E+00	17	.0000E+00	18	.0000E+00
19	.0000E+00	20	.0000E+00	21	.0000E+00	22	.0000E+00	23	.0000E+00	24	.0000E+00
DAY OF WEEK = TUESDAY											
1	.0000E+00	2	.0000E+00	3	.0000E+00	4	.0000E+00	5	.0000E+00	6	.0000E+00
7	.0000E+00	8	.1000E+01	9	.1000E+01	10	.1000E+01	11	.1000E+01	12	.1000E+01
13	.1000E+01	14	.1000E+01	15	.1000E+01	16	.0000E+00	17	.0000E+00	18	.0000E+00
19	.0000E+00	20	.0000E+00	21	.0000E+00	22	.0000E+00	23	.0000E+00	24	.0000E+00
DAY OF WEEK = WEDNESDY											
1	.0000E+00	2	.0000E+00	3	.0000E+00	4	.0000E+00	5	.0000E+00	6	.0000E+00
7	.0000E+00	8	.1000E+01	9	.1000E+01	10	.1000E+01	11	.1000E+01	12	.1000E+01
13	.1000E+01	14	.1000E+01	15	.1000E+01	16	.0000E+00	17	.0000E+00	18	.0000E+00
19	.0000E+00	20	.0000E+00	21	.0000E+00	22	.0000E+00	23	.0000E+00	24	.0000E+00
DAY OF WEEK = THURSDAY											
1	.0000E+00	2	.0000E+00	3	.0000E+00	4	.0000E+00	5	.0000E+00	6	.0000E+00
7	.0000E+00	8	.1000E+01	9	.1000E+01	10	.1000E+01	11	.1000E+01	12	.1000E+01
13	.1000E+01	14	.1000E+01	15	.1000E+01	16	.0000E+00	17	.0000E+00	18	.0000E+00
19	.0000E+00	20	.0000E+00	21	.0000E+00	22	.0000E+00	23	.0000E+00	24	.0000E+00
DAY OF WEEK = FRI DAY											
1	.0000E+00	2	.0000E+00	3	.0000E+00	4	.0000E+00	5	.0000E+00	6	.0000E+00
7	.0000E+00	8	.1000E+01	9	.1000E+01	10	.1000E+01	11	.1000E+01	12	.1000E+01
13	.1000E+01	14	.1000E+01	15	.1000E+01	16	.0000E+00	17	.0000E+00	18	.0000E+00
19	.0000E+00	20	.0000E+00	21	.0000E+00	22	.0000E+00	23	.0000E+00	24	.0000E+00
DAY OF WEEK = SATURDAY											

1	.0000E+00	2	.0000E+00	3	.0000E+00	4	.0000E+00	5	.0000E+00
6	.0000E+00	7	.0000E+00	8	.0000E+00				
	9 .0000E+00	10 .0000E+00	11 .0000E+00	12 .0000E+00	13 .0000E+00				
14	.0000E+00	15 .0000E+00	16 .0000E+00						
	17 .0000E+00	18 .0000E+00	19 .0000E+00	20 .0000E+00	21 .0000E+00				
22	.0000E+00	23 .0000E+00	24 .0000E+00						

DAY OF WEEK = SUNDAY

1	.0000E+00	2	.0000E+00	3	.0000E+00	4	.0000E+00	5	.0000E+00
6	.0000E+00	7	.0000E+00	8	.0000E+00				
	9 .0000E+00	10 .0000E+00	11 .0000E+00	12 .0000E+00	13 .0000E+00				
14	.0000E+00	15 .0000E+00	16 .0000E+00						
	17 .0000E+00	18 .0000E+00	19 .0000E+00	20 .0000E+00	21 .0000E+00				
22	.0000E+00	23 .0000E+00	24 .0000E+00						

*** AERMOD - VERSION 21112 *** *** Jurupa Willow Warehouse Construction
 *** 06/07/23

*** AERMET - VERSION 16216 *** ***
 *** 12:59:54

PAGE 125

*** MODELOPTs: RegDFault CONC ELEV URBAN ADJ_U*

* SOURCE EMISSION RATE SCALARS WHICH VARY DIURNALLY AND BY DAY OF WEEK (HRDOW7) *

SOURCE ID = L0013667 ; SOURCE TYPE = VOLUME ;
 HOUR SCALAR HOUR SCALAR HOUR SCALAR HOUR SCALAR
 HOUR SCALAR HOUR SCALAR HOUR SCALAR

DAY OF WEEK = MONDAY

1	.0000E+00	2	.0000E+00	3	.0000E+00	4	.0000E+00	5	.0000E+00
6	.0000E+00	7	.0000E+00	8	.1000E+01				
	9 .1000E+01	10 .1000E+01	11 .1000E+01	12 .1000E+01	13 .1000E+01				
14	.1000E+01	15 .1000E+01	16 .0000E+00						
	17 .0000E+00	18 .0000E+00	19 .0000E+00	20 .0000E+00	21 .0000E+00				
22	.0000E+00	23 .0000E+00	24 .0000E+00						

DAY OF WEEK = TUESDAY

1	.0000E+00	2	.0000E+00	3	.0000E+00	4	.0000E+00	5	.0000E+00
6	.0000E+00	7	.0000E+00	8	.1000E+01				
	9 .1000E+01	10 .1000E+01	11 .1000E+01	12 .1000E+01	13 .1000E+01				
14	.1000E+01	15 .1000E+01	16 .0000E+00						
	17 .0000E+00	18 .0000E+00	19 .0000E+00	20 .0000E+00	21 .0000E+00				
22	.0000E+00	23 .0000E+00	24 .0000E+00						

DAY OF WEEK = WEDNESDY

1	.0000E+00	2	.0000E+00	3	.0000E+00	4	.0000E+00	5	.0000E+00
6	.0000E+00	7	.0000E+00	8	.1000E+01				
	9 .1000E+01	10 .1000E+01	11 .1000E+01	12 .1000E+01	13 .1000E+01				
14	.1000E+01	15 .1000E+01	16 .0000E+00						
	17 .0000E+00	18 .0000E+00	19 .0000E+00	20 .0000E+00	21 .0000E+00				
22	.0000E+00	23 .0000E+00	24 .0000E+00						

DAY OF WEEK = THURSDAY

1 .0000E+00 2 .0000E+00 3 .0000E+00 4 .0000E+00 5 .0000E+00
 6 .0000E+00 7 .0000E+00 8 .1000E+01
 9 .1000E+01 10 .1000E+01 11 .1000E+01 12 .1000E+01 13 .1000E+01
 14 .1000E+01 15 .1000E+01 16 .0000E+00
 17 .0000E+00 18 .0000E+00 19 .0000E+00 20 .0000E+00 21 .0000E+00
 22 .0000E+00 23 .0000E+00 24 .0000E+00

DAY OF WEEK = FRIDAY

1 .0000E+00 2 .0000E+00 3 .0000E+00 4 .0000E+00 5 .0000E+00
 6 .0000E+00 7 .0000E+00 8 .1000E+01
 9 .1000E+01 10 .1000E+01 11 .1000E+01 12 .1000E+01 13 .1000E+01
 14 .1000E+01 15 .1000E+01 16 .0000E+00
 17 .0000E+00 18 .0000E+00 19 .0000E+00 20 .0000E+00 21 .0000E+00
 22 .0000E+00 23 .0000E+00 24 .0000E+00

DAY OF WEEK = SATURDAY

1 .0000E+00 2 .0000E+00 3 .0000E+00 4 .0000E+00 5 .0000E+00
 6 .0000E+00 7 .0000E+00 8 .0000E+00
 9 .0000E+00 10 .0000E+00 11 .0000E+00 12 .0000E+00 13 .0000E+00
 14 .0000E+00 15 .0000E+00 16 .0000E+00
 17 .0000E+00 18 .0000E+00 19 .0000E+00 20 .0000E+00 21 .0000E+00
 22 .0000E+00 23 .0000E+00 24 .0000E+00

DAY OF WEEK = SUNDAY

1 .0000E+00 2 .0000E+00 3 .0000E+00 4 .0000E+00 5 .0000E+00
 6 .0000E+00 7 .0000E+00 8 .0000E+00
 9 .0000E+00 10 .0000E+00 11 .0000E+00 12 .0000E+00 13 .0000E+00
 14 .0000E+00 15 .0000E+00 16 .0000E+00
 17 .0000E+00 18 .0000E+00 19 .0000E+00 20 .0000E+00 21 .0000E+00
 22 .0000E+00 23 .0000E+00 24 .0000E+00

▲ *** AERMOD - VERSION 21112 *** *** Jurupa Willow Warehouse Construction
 *** 06/07/23

*** AERMET - VERSION 16216 *** ***
 *** 12:59:54

PAGE 126

*** MODELOPTs: RegDEFAULT CONC ELEV URBAN ADJ_U*

* SOURCE EMISSION RATE SCALARS WHICH VARY DIURNALLY AND BY DAY OF WEEK (HRDOW7) *

SOURCE ID = L0013668 ; SOURCE TYPE = VOLUME :
 HOUR SCALAR HOUR SCALAR HOUR SCALAR HOUR SCALAR HOUR SCALAR
 HOUR SCALAR HOUR SCALAR HOUR SCALAR

DAY OF WEEK = MONDAY

1 .0000E+00 2 .0000E+00 3 .0000E+00 4 .0000E+00 5 .0000E+00
 6 .0000E+00 7 .0000E+00 8 .1000E+01
 9 .1000E+01 10 .1000E+01 11 .1000E+01 12 .1000E+01 13 .1000E+01
 14 .1000E+01 15 .1000E+01 16 .0000E+00
 17 .0000E+00 18 .0000E+00 19 .0000E+00 20 .0000E+00 21 .0000E+00
 22 .0000E+00 23 .0000E+00 24 .0000E+00

DAY OF WEEK = TUESDAY

1	.0000E+00	2	.0000E+00	3	.0000E+00	4	.0000E+00	5	.0000E+00
6	.0000E+00	7	.0000E+00	8	.1000E+01				
	9 .1000E+01	10 .1000E+01	11 .1000E+01	12 .1000E+01	13 .1000E+01				
14	.1000E+01	15 .1000E+01	16 .0000E+00						
	17 .0000E+00	18 .0000E+00	19 .0000E+00	20 .0000E+00	21 .0000E+00				
22	.0000E+00	23 .0000E+00	24 .0000E+00						

DAY OF WEEK = WEDNESDY

1	.0000E+00	2	.0000E+00	3	.0000E+00	4	.0000E+00	5	.0000E+00
6	.0000E+00	7 .0000E+00	8 .1000E+01						
	9 .1000E+01	10 .1000E+01	11 .1000E+01	12 .1000E+01	13 .1000E+01				
14	.1000E+01	15 .1000E+01	16 .0000E+00						
	17 .0000E+00	18 .0000E+00	19 .0000E+00	20 .0000E+00	21 .0000E+00				
22	.0000E+00	23 .0000E+00	24 .0000E+00						

DAY OF WEEK = THURSDAY

1	.0000E+00	2	.0000E+00	3	.0000E+00	4	.0000E+00	5	.0000E+00
6	.0000E+00	7 .0000E+00	8 .1000E+01						
	9 .1000E+01	10 .1000E+01	11 .1000E+01	12 .1000E+01	13 .1000E+01				
14	.1000E+01	15 .1000E+01	16 .0000E+00						
	17 .0000E+00	18 .0000E+00	19 .0000E+00	20 .0000E+00	21 .0000E+00				
22	.0000E+00	23 .0000E+00	24 .0000E+00						

DAY OF WEEK = FRIDAY

1	.0000E+00	2	.0000E+00	3	.0000E+00	4	.0000E+00	5	.0000E+00
6	.0000E+00	7 .0000E+00	8 .1000E+01						
	9 .1000E+01	10 .1000E+01	11 .1000E+01	12 .1000E+01	13 .1000E+01				
14	.1000E+01	15 .1000E+01	16 .0000E+00						
	17 .0000E+00	18 .0000E+00	19 .0000E+00	20 .0000E+00	21 .0000E+00				
22	.0000E+00	23 .0000E+00	24 .0000E+00						

DAY OF WEEK = SATURDAY

1	.0000E+00	2	.0000E+00	3	.0000E+00	4	.0000E+00	5	.0000E+00
6	.0000E+00	7 .0000E+00	8 .0000E+00						
	9 .0000E+00	10 .0000E+00	11 .0000E+00	12 .0000E+00	13 .0000E+00				
14	.0000E+00	15 .0000E+00	16 .0000E+00						
	17 .0000E+00	18 .0000E+00	19 .0000E+00	20 .0000E+00	21 .0000E+00				
22	.0000E+00	23 .0000E+00	24 .0000E+00						

DAY OF WEEK = SUNDAY

1	.0000E+00	2	.0000E+00	3	.0000E+00	4	.0000E+00	5	.0000E+00
6	.0000E+00	7 .0000E+00	8 .0000E+00						
	9 .0000E+00	10 .0000E+00	11 .0000E+00	12 .0000E+00	13 .0000E+00				
14	.0000E+00	15 .0000E+00	16 .0000E+00						
	17 .0000E+00	18 .0000E+00	19 .0000E+00	20 .0000E+00	21 .0000E+00				
22	.0000E+00	23 .0000E+00	24 .0000E+00						

▲ *** AERMOD - VERSION 21112 *** *** Jurupa Willow Warehouse Construction
 *** 06/07/23

*** AERMET - VERSION 16216 ***

12:59:54

PAGE 127

*** MODELOPTs: RegDFault CONC ELEV URBAN ADJ_U*

* SOURCE EMISSION RATE SCALARS WHICH VARY DIURNALLY AND BY DAY OF WEEK (HRDOW7) *

SOURCE ID = L0013669 ; SOURCE TYPE = VOLUME :

HOUR SCALAR HOUR SCALAR HOUR SCALAR HOUR SCALAR HOUR SCALAR
HOUR SCALAR HOUR SCALAR HOUR SCALAR

DAY OF WEEK = MONDAY
1 .0000E+00 2 .0000E+00 3 .0000E+00 4 .0000E+00 5 .0000E+00
6 .0000E+00 7 .0000E+00 8 .1000E+01
9 .1000E+01 10 .1000E+01 11 .1000E+01 12 .1000E+01 13 .1000E+01
14 .1000E+01 15 .1000E+01 16 .0000E+00
17 .0000E+00 18 .0000E+00 19 .0000E+00 20 .0000E+00 21 .0000E+00
22 .0000E+00 23 .0000E+00 24 .0000E+00

DAY OF WEEK = TUESDAY
1 .0000E+00 2 .0000E+00 3 .0000E+00 4 .0000E+00 5 .0000E+00
6 .0000E+00 7 .0000E+00 8 .1000E+01
9 .1000E+01 10 .1000E+01 11 .1000E+01 12 .1000E+01 13 .1000E+01
14 .1000E+01 15 .1000E+01 16 .0000E+00
17 .0000E+00 18 .0000E+00 19 .0000E+00 20 .0000E+00 21 .0000E+00
22 .0000E+00 23 .0000E+00 24 .0000E+00

DAY OF WEEK = WEDNESDY
1 .0000E+00 2 .0000E+00 3 .0000E+00 4 .0000E+00 5 .0000E+00
6 .0000E+00 7 .0000E+00 8 .1000E+01
9 .1000E+01 10 .1000E+01 11 .1000E+01 12 .1000E+01 13 .1000E+01
14 .1000E+01 15 .1000E+01 16 .0000E+00
17 .0000E+00 18 .0000E+00 19 .0000E+00 20 .0000E+00 21 .0000E+00
22 .0000E+00 23 .0000E+00 24 .0000E+00

DAY OF WEEK = THURSDAY
1 .0000E+00 2 .0000E+00 3 .0000E+00 4 .0000E+00 5 .0000E+00
6 .0000E+00 7 .0000E+00 8 .1000E+01
9 .1000E+01 10 .1000E+01 11 .1000E+01 12 .1000E+01 13 .1000E+01
14 .1000E+01 15 .1000E+01 16 .0000E+00
17 .0000E+00 18 .0000E+00 19 .0000E+00 20 .0000E+00 21 .0000E+00
22 .0000E+00 23 .0000E+00 24 .0000E+00

DAY OF WEEK = FRI DAY
1 .0000E+00 2 .0000E+00 3 .0000E+00 4 .0000E+00 5 .0000E+00
6 .0000E+00 7 .0000E+00 8 .1000E+01
9 .1000E+01 10 .1000E+01 11 .1000E+01 12 .1000E+01 13 .1000E+01
14 .1000E+01 15 .1000E+01 16 .0000E+00
17 .0000E+00 18 .0000E+00 19 .0000E+00 20 .0000E+00 21 .0000E+00
22 .0000E+00 23 .0000E+00 24 .0000E+00

DAY OF WEEK = SATURDAY
1 .0000E+00 2 .0000E+00 3 .0000E+00 4 .0000E+00 5 .0000E+00
6 .0000E+00 7 .0000E+00 8 .0000E+00
9 .0000E+00 10 .0000E+00 11 .0000E+00 12 .0000E+00 13 .0000E+00
14 .0000E+00 15 .0000E+00 16 .0000E+00
17 .0000E+00 18 .0000E+00 19 .0000E+00 20 .0000E+00 21 .0000E+00
22 .0000E+00 23 .0000E+00 24 .0000E+00

DAY OF WEEK = SUNDAY
1 .0000E+00 2 .0000E+00 3 .0000E+00 4 .0000E+00 5 .0000E+00
6 .0000E+00 7 .0000E+00 8 .0000E+00

9 .0000E+00 10 .0000E+00 11 .0000E+00 12 .0000E+00 13 .0000E+00
 14 .0000E+00 15 .0000E+00 16 .0000E+00
 17 .0000E+00 18 .0000E+00 19 .0000E+00 20 .0000E+00 21 .0000E+00
 22 .0000E+00 23 .0000E+00 24 .0000E+00

*** AERMOD - VERSION 21112 *** *** Jurupa Willow Warehouse Construction
 *** 06/07/23
 *** AERMET - VERSION 16216 *** ***
 *** 12:59:54

PAGE 128

*** MODELOPTs: RegDFault CONC ELEV URBAN ADJ_U*

* SOURCE EMISSION RATE SCALARS WHICH VARY DIURNALLY AND BY DAY OF WEEK (HRDOW7) *

SOURCE ID = L0013670 ; SOURCE TYPE = VOLUME :

HRDOW7 SCALAR HRDOW7 SCALAR HRDOW7 SCALAR HRDOW7 SCALAR HRDOW7 SCALAR
 HRDOW7 SCALAR HRDOW7 SCALAR HRDOW7 SCALAR

DAY OF WEEK = MONDAY
 1 .0000E+00 2 .0000E+00 3 .0000E+00 4 .0000E+00 5 .0000E+00
 6 .0000E+00 7 .0000E+00 8 .1000E+01
 9 .1000E+01 10 .1000E+01 11 .1000E+01 12 .1000E+01 13 .1000E+01
 14 .1000E+01 15 .1000E+01 16 .0000E+00
 17 .0000E+00 18 .0000E+00 19 .0000E+00 20 .0000E+00 21 .0000E+00
 22 .0000E+00 23 .0000E+00 24 .0000E+00

DAY OF WEEK = TUESDAY
 1 .0000E+00 2 .0000E+00 3 .0000E+00 4 .0000E+00 5 .0000E+00
 6 .0000E+00 7 .0000E+00 8 .1000E+01
 9 .1000E+01 10 .1000E+01 11 .1000E+01 12 .1000E+01 13 .1000E+01
 14 .1000E+01 15 .1000E+01 16 .0000E+00
 17 .0000E+00 18 .0000E+00 19 .0000E+00 20 .0000E+00 21 .0000E+00
 22 .0000E+00 23 .0000E+00 24 .0000E+00

DAY OF WEEK = WEDNESDAY
 1 .0000E+00 2 .0000E+00 3 .0000E+00 4 .0000E+00 5 .0000E+00
 6 .0000E+00 7 .0000E+00 8 .1000E+01
 9 .1000E+01 10 .1000E+01 11 .1000E+01 12 .1000E+01 13 .1000E+01
 14 .1000E+01 15 .1000E+01 16 .0000E+00
 17 .0000E+00 18 .0000E+00 19 .0000E+00 20 .0000E+00 21 .0000E+00
 22 .0000E+00 23 .0000E+00 24 .0000E+00

DAY OF WEEK = THURSDAY
 1 .0000E+00 2 .0000E+00 3 .0000E+00 4 .0000E+00 5 .0000E+00
 6 .0000E+00 7 .0000E+00 8 .1000E+01
 9 .1000E+01 10 .1000E+01 11 .1000E+01 12 .1000E+01 13 .1000E+01
 14 .1000E+01 15 .1000E+01 16 .0000E+00
 17 .0000E+00 18 .0000E+00 19 .0000E+00 20 .0000E+00 21 .0000E+00
 22 .0000E+00 23 .0000E+00 24 .0000E+00

DAY OF WEEK = FRIDAY
 1 .0000E+00 2 .0000E+00 3 .0000E+00 4 .0000E+00 5 .0000E+00
 6 .0000E+00 7 .0000E+00 8 .1000E+01

9 .1000E+01 10 .1000E+01 11 .1000E+01 12 .1000E+01 13 .1000E+01
 14 .1000E+01 15 .1000E+01 16 .0000E+00
 17 .0000E+00 18 .0000E+00 19 .0000E+00 20 .0000E+00 21 .0000E+00
 22 .0000E+00 23 .0000E+00 24 .0000E+00

DAY OF WEEK = SATURDAY

1 .0000E+00 2 .0000E+00 3 .0000E+00 4 .0000E+00 5 .0000E+00
 6 .0000E+00 7 .0000E+00 8 .0000E+00
 9 .0000E+00 10 .0000E+00 11 .0000E+00 12 .0000E+00 13 .0000E+00
 14 .0000E+00 15 .0000E+00 16 .0000E+00
 17 .0000E+00 18 .0000E+00 19 .0000E+00 20 .0000E+00 21 .0000E+00
 22 .0000E+00 23 .0000E+00 24 .0000E+00

DAY OF WEEK = SUNDAY

1 .0000E+00 2 .0000E+00 3 .0000E+00 4 .0000E+00 5 .0000E+00
 6 .0000E+00 7 .0000E+00 8 .0000E+00
 9 .0000E+00 10 .0000E+00 11 .0000E+00 12 .0000E+00 13 .0000E+00
 14 .0000E+00 15 .0000E+00 16 .0000E+00
 17 .0000E+00 18 .0000E+00 19 .0000E+00 20 .0000E+00 21 .0000E+00
 22 .0000E+00 23 .0000E+00 24 .0000E+00

*** AERMOD - VERSION 21112 *** *** Jurupa Willow Warehouse Construction
 *** 06/07/23
 *** AERMET - VERSION 16216 *** ***
 *** 12:59:54

PAGE 129

*** MODELOPTs: RegDFault CONC ELEV URBAN ADJ_U*

* SOURCE EMISSION RATE SCALARS WHICH VARY DIURNALLY AND BY DAY OF WEEK (HRDOW7) *

SOURCE ID = L0013671 ; SOURCE TYPE = VOLUME :
 HOUR SCALAR HOUR SCALAR HOUR SCALAR HOUR SCALAR
 HOUR SCALAR HOUR SCALAR HOUR SCALAR

 DAY OF WEEK = MONDAY
 1 .0000E+00 2 .0000E+00 3 .0000E+00 4 .0000E+00 5 .0000E+00
 6 .0000E+00 7 .0000E+00 8 .1000E+01
 9 .1000E+01 10 .1000E+01 11 .1000E+01 12 .1000E+01 13 .1000E+01
 14 .1000E+01 15 .1000E+01 16 .0000E+00
 17 .0000E+00 18 .0000E+00 19 .0000E+00 20 .0000E+00 21 .0000E+00
 22 .0000E+00 23 .0000E+00 24 .0000E+00

DAY OF WEEK = TUESDAY

1 .0000E+00 2 .0000E+00 3 .0000E+00 4 .0000E+00 5 .0000E+00
 6 .0000E+00 7 .0000E+00 8 .1000E+01
 9 .1000E+01 10 .1000E+01 11 .1000E+01 12 .1000E+01 13 .1000E+01
 14 .1000E+01 15 .1000E+01 16 .0000E+00
 17 .0000E+00 18 .0000E+00 19 .0000E+00 20 .0000E+00 21 .0000E+00
 22 .0000E+00 23 .0000E+00 24 .0000E+00

DAY OF WEEK = WEDNESDY

1 .0000E+00 2 .0000E+00 3 .0000E+00 4 .0000E+00 5 .0000E+00
 6 .0000E+00 7 .0000E+00 8 .1000E+01

9 .1000E+01 10 .1000E+01 11 .1000E+01 12 .1000E+01 13 .1000E+01
14 .1000E+01 15 .1000E+01 16 .0000E+00
17 .0000E+00 18 .0000E+00 19 .0000E+00 20 .0000E+00 21 .0000E+00
22 .0000E+00 23 .0000E+00 24 .0000E+00

DAY OF WEEK = THURSDAY

1 .0000E+00 2 .0000E+00 3 .0000E+00 4 .0000E+00 5 .0000E+00
6 .0000E+00 7 .0000E+00 8 .1000E+01
9 .1000E+01 10 .1000E+01 11 .1000E+01 12 .1000E+01 13 .1000E+01
14 .1000E+01 15 .1000E+01 16 .0000E+00
17 .0000E+00 18 .0000E+00 19 .0000E+00 20 .0000E+00 21 .0000E+00
22 .0000E+00 23 .0000E+00 24 .0000E+00

DAY OF WEEK = FRIDAY

1 .0000E+00 2 .0000E+00 3 .0000E+00 4 .0000E+00 5 .0000E+00
6 .0000E+00 7 .0000E+00 8 .1000E+01
9 .1000E+01 10 .1000E+01 11 .1000E+01 12 .1000E+01 13 .1000E+01
14 .1000E+01 15 .1000E+01 16 .0000E+00
17 .0000E+00 18 .0000E+00 19 .0000E+00 20 .0000E+00 21 .0000E+00
22 .0000E+00 23 .0000E+00 24 .0000E+00

DAY OF WEEK = SATURDAY

1 .0000E+00 2 .0000E+00 3 .0000E+00 4 .0000E+00 5 .0000E+00
6 .0000E+00 7 .0000E+00 8 .0000E+00
9 .0000E+00 10 .0000E+00 11 .0000E+00 12 .0000E+00 13 .0000E+00
14 .0000E+00 15 .0000E+00 16 .0000E+00
17 .0000E+00 18 .0000E+00 19 .0000E+00 20 .0000E+00 21 .0000E+00
22 .0000E+00 23 .0000E+00 24 .0000E+00

DAY OF WEEK = SUNDAY

1 .0000E+00 2 .0000E+00 3 .0000E+00 4 .0000E+00 5 .0000E+00
6 .0000E+00 7 .0000E+00 8 .0000E+00
9 .0000E+00 10 .0000E+00 11 .0000E+00 12 .0000E+00 13 .0000E+00
14 .0000E+00 15 .0000E+00 16 .0000E+00
17 .0000E+00 18 .0000E+00 19 .0000E+00 20 .0000E+00 21 .0000E+00
22 .0000E+00 23 .0000E+00 24 .0000E+00

▲ *** AERMOD - VERSION 21112 *** *** Jurupa Willow Warehouse Construction
*** ***
06/07/23
*** AERMET - VERSION 16216 *** ***
*** ***
12:59:54

PAGE 130

*** MODELOPTs: RegDFault CONC ELEV URBAN ADJ_U*

* SOURCE EMISSION RATE SCALARS WHICH VARY DIURNALLY AND BY DAY OF WEEK (HRDOW7) *

SOURCE ID = L0013672 ; SOURCE TYPE = VOLUME ;
HOUR SCALAR HOUR SCALAR HOUR SCALAR HOUR SCALAR HOUR SCALAR
HOUR SCALAR HOUR SCALAR HOUR SCALAR

DAY OF WEEK = MONDAY

1 .0000E+00 2 .0000E+00 3 .0000E+00 4 .0000E+00 5 .0000E+00
6 .0000E+00 7 .0000E+00 8 .1000E+01

9 .1000E+01 10 .1000E+01 11 .1000E+01 12 .1000E+01 13 .1000E+01
14 .1000E+01 15 .1000E+01 16 .0000E+00
17 .0000E+00 18 .0000E+00 19 .0000E+00 20 .0000E+00 21 .0000E+00
22 .0000E+00 23 .0000E+00 24 .0000E+00

DAY OF WEEK = TUESDAY

1 .0000E+00 2 .0000E+00 3 .0000E+00 4 .0000E+00 5 .0000E+00
6 .0000E+00 7 .0000E+00 8 .1000E+01
9 .1000E+01 10 .1000E+01 11 .1000E+01 12 .1000E+01 13 .1000E+01
14 .1000E+01 15 .1000E+01 16 .0000E+00
17 .0000E+00 18 .0000E+00 19 .0000E+00 20 .0000E+00 21 .0000E+00
22 .0000E+00 23 .0000E+00 24 .0000E+00

DAY OF WEEK = WEDNESDY

1 .0000E+00 2 .0000E+00 3 .0000E+00 4 .0000E+00 5 .0000E+00
6 .0000E+00 7 .0000E+00 8 .1000E+01
9 .1000E+01 10 .1000E+01 11 .1000E+01 12 .1000E+01 13 .1000E+01
14 .1000E+01 15 .1000E+01 16 .0000E+00
17 .0000E+00 18 .0000E+00 19 .0000E+00 20 .0000E+00 21 .0000E+00
22 .0000E+00 23 .0000E+00 24 .0000E+00

DAY OF WEEK = THURSDAY

1 .0000E+00 2 .0000E+00 3 .0000E+00 4 .0000E+00 5 .0000E+00
6 .0000E+00 7 .0000E+00 8 .1000E+01
9 .1000E+01 10 .1000E+01 11 .1000E+01 12 .1000E+01 13 .1000E+01
14 .1000E+01 15 .1000E+01 16 .0000E+00
17 .0000E+00 18 .0000E+00 19 .0000E+00 20 .0000E+00 21 .0000E+00
22 .0000E+00 23 .0000E+00 24 .0000E+00

DAY OF WEEK = FRIDAY

1 .0000E+00 2 .0000E+00 3 .0000E+00 4 .0000E+00 5 .0000E+00
6 .0000E+00 7 .0000E+00 8 .1000E+01
9 .1000E+01 10 .1000E+01 11 .1000E+01 12 .1000E+01 13 .1000E+01
14 .1000E+01 15 .1000E+01 16 .0000E+00
17 .0000E+00 18 .0000E+00 19 .0000E+00 20 .0000E+00 21 .0000E+00
22 .0000E+00 23 .0000E+00 24 .0000E+00

DAY OF WEEK = SATURDAY

1 .0000E+00 2 .0000E+00 3 .0000E+00 4 .0000E+00 5 .0000E+00
6 .0000E+00 7 .0000E+00 8 .0000E+00
9 .0000E+00 10 .0000E+00 11 .0000E+00 12 .0000E+00 13 .0000E+00
14 .0000E+00 15 .0000E+00 16 .0000E+00
17 .0000E+00 18 .0000E+00 19 .0000E+00 20 .0000E+00 21 .0000E+00
22 .0000E+00 23 .0000E+00 24 .0000E+00

DAY OF WEEK = SUNDAY

1 .0000E+00 2 .0000E+00 3 .0000E+00 4 .0000E+00 5 .0000E+00
6 .0000E+00 7 .0000E+00 8 .0000E+00
9 .0000E+00 10 .0000E+00 11 .0000E+00 12 .0000E+00 13 .0000E+00
14 .0000E+00 15 .0000E+00 16 .0000E+00
17 .0000E+00 18 .0000E+00 19 .0000E+00 20 .0000E+00 21 .0000E+00
22 .0000E+00 23 .0000E+00 24 .0000E+00

▲ *** AERMOD - VERSION 21112 *** *** Jurupa Willow Warehouse Construction
*** 06/07/23

*** AERMET - VERSION 16216 ***

12:59:54

*** MODELOPTs: RegDFAULT CONC ELEV URBAN ADJ_U*

* SOURCE EMISSION RATE SCALARS WHICH VARY DIURNALLY AND BY DAY OF WEEK (HRDOW7) *

SOURCE ID = L0013673 ; SOURCE TYPE = VOLUME ;
 HOUR SCALAR HOUR SCALAR HOUR SCALAR HOUR SCALAR
 HOUR SCALAR HOUR SCALAR HOUR SCALAR

DAY OF WEEK = MONDAY													
1	.0000E+00	2	.0000E+00	3	.0000E+00	4	.0000E+00	5	.0000E+00	6	.0000E+00		
7	.0000E+00	8	.1000E+01	9	.1000E+01	10	.1000E+01	11	.1000E+01	12	.1000E+01	13	.1000E+01
14	.1000E+01	15	.1000E+01	16	.0000E+00	17	.0000E+00	18	.0000E+00	19	.0000E+00	20	.0000E+00
21	.0000E+00	22	.0000E+00	23	.0000E+00	24	.0000E+00						
DAY OF WEEK = TUESDAY													
1	.0000E+00	2	.0000E+00	3	.0000E+00	4	.0000E+00	5	.0000E+00	6	.0000E+00		
7	.0000E+00	8	.1000E+01	9	.1000E+01	10	.1000E+01	11	.1000E+01	12	.1000E+01	13	.1000E+01
14	.1000E+01	15	.1000E+01	16	.0000E+00	17	.0000E+00	18	.0000E+00	19	.0000E+00	20	.0000E+00
21	.0000E+00	22	.0000E+00	23	.0000E+00	24	.0000E+00						
DAY OF WEEK = WEDNESDY													
1	.0000E+00	2	.0000E+00	3	.0000E+00	4	.0000E+00	5	.0000E+00	6	.0000E+00		
7	.0000E+00	8	.1000E+01	9	.1000E+01	10	.1000E+01	11	.1000E+01	12	.1000E+01	13	.1000E+01
14	.1000E+01	15	.1000E+01	16	.0000E+00	17	.0000E+00	18	.0000E+00	19	.0000E+00	20	.0000E+00
21	.0000E+00	22	.0000E+00	23	.0000E+00	24	.0000E+00						
DAY OF WEEK = THURSDAY													
1	.0000E+00	2	.0000E+00	3	.0000E+00	4	.0000E+00	5	.0000E+00	6	.0000E+00		
7	.0000E+00	8	.1000E+01	9	.1000E+01	10	.1000E+01	11	.1000E+01	12	.1000E+01	13	.1000E+01
14	.1000E+01	15	.1000E+01	16	.0000E+00	17	.0000E+00	18	.0000E+00	19	.0000E+00	20	.0000E+00
21	.0000E+00	22	.0000E+00	23	.0000E+00	24	.0000E+00						
DAY OF WEEK = FRIDAY													
1	.0000E+00	2	.0000E+00	3	.0000E+00	4	.0000E+00	5	.0000E+00	6	.0000E+00		
7	.0000E+00	8	.1000E+01	9	.1000E+01	10	.1000E+01	11	.1000E+01	12	.1000E+01	13	.1000E+01
14	.1000E+01	15	.1000E+01	16	.0000E+00	17	.0000E+00	18	.0000E+00	19	.0000E+00	20	.0000E+00
21	.0000E+00	22	.0000E+00	23	.0000E+00	24	.0000E+00						
DAY OF WEEK = SATURDAY													
1	.0000E+00	2	.0000E+00	3	.0000E+00	4	.0000E+00	5	.0000E+00	6	.0000E+00		
7	.0000E+00	8	.0000E+00	9	.0000E+00	10	.0000E+00	11	.0000E+00	12	.0000E+00	13	.0000E+00
14	.0000E+00	15	.0000E+00	16	.0000E+00								

17 .0000E+00 18 .0000E+00 19 .0000E+00 20 .0000E+00 21 .0000E+00
22 .0000E+00 23 .0000E+00 24 .0000E+00

DAY OF WEEK = SUNDAY

1 .0000E+00 2 .0000E+00 3 .0000E+00 4 .0000E+00 5 .0000E+00
6 .0000E+00 7 .0000E+00 8 .0000E+00
9 .0000E+00 10 .0000E+00 11 .0000E+00 12 .0000E+00 13 .0000E+00
14 .0000E+00 15 .0000E+00 16 .0000E+00
17 .0000E+00 18 .0000E+00 19 .0000E+00 20 .0000E+00 21 .0000E+00
22 .0000E+00 23 .0000E+00 24 .0000E+00

▲ *** AERMOD - VERSION 21112 *** *** Jurupa Willow Warehouse Construction
*** 06/07/23

*** AERMET - VERSION 16216 *** ***
*** 12:59:54

PAGE 132

*** MODELOPTs: RegDEFAULT CONC ELEV URBAN ADJ_U*

* SOURCE EMISSION RATE SCALARS WHICH VARY DIURNALLY AND BY DAY OF
WEEK (HRDOW7) *

SOURCE ID = L0013674 ; SOURCE TYPE = VOLUME :
HOUR SCALAR HOUR SCALAR HOUR SCALAR HOUR SCALAR HOUR SCALAR
HOUR SCALAR HOUR SCALAR HOUR SCALAR

DAY OF WEEK = MONDAY

1 .0000E+00 2 .0000E+00 3 .0000E+00 4 .0000E+00 5 .0000E+00
6 .0000E+00 7 .0000E+00 8 .1000E+01
9 .1000E+01 10 .1000E+01 11 .1000E+01 12 .1000E+01 13 .1000E+01
14 .1000E+01 15 .1000E+01 16 .0000E+00
17 .0000E+00 18 .0000E+00 19 .0000E+00 20 .0000E+00 21 .0000E+00
22 .0000E+00 23 .0000E+00 24 .0000E+00

DAY OF WEEK = TUESDAY

1 .0000E+00 2 .0000E+00 3 .0000E+00 4 .0000E+00 5 .0000E+00
6 .0000E+00 7 .0000E+00 8 .1000E+01
9 .1000E+01 10 .1000E+01 11 .1000E+01 12 .1000E+01 13 .1000E+01
14 .1000E+01 15 .1000E+01 16 .0000E+00
17 .0000E+00 18 .0000E+00 19 .0000E+00 20 .0000E+00 21 .0000E+00
22 .0000E+00 23 .0000E+00 24 .0000E+00

DAY OF WEEK = WEDNESDY

1 .0000E+00 2 .0000E+00 3 .0000E+00 4 .0000E+00 5 .0000E+00
6 .0000E+00 7 .0000E+00 8 .1000E+01
9 .1000E+01 10 .1000E+01 11 .1000E+01 12 .1000E+01 13 .1000E+01
14 .1000E+01 15 .1000E+01 16 .0000E+00
17 .0000E+00 18 .0000E+00 19 .0000E+00 20 .0000E+00 21 .0000E+00
22 .0000E+00 23 .0000E+00 24 .0000E+00

DAY OF WEEK = THURSDAY

1 .0000E+00 2 .0000E+00 3 .0000E+00 4 .0000E+00 5 .0000E+00
6 .0000E+00 7 .0000E+00 8 .1000E+01
9 .1000E+01 10 .1000E+01 11 .1000E+01 12 .1000E+01 13 .1000E+01
14 .1000E+01 15 .1000E+01 16 .0000E+00

17 .0000E+00 18 .0000E+00 19 .0000E+00 20 .0000E+00 21 .0000E+00
22 .0000E+00 23 .0000E+00 24 .0000E+00

DAY OF WEEK = FRIDAY

1 .0000E+00 2 .0000E+00 3 .0000E+00 4 .0000E+00 5 .0000E+00
6 .0000E+00 7 .0000E+00 8 .1000E+01
9 .1000E+01 10 .1000E+01 11 .1000E+01 12 .1000E+01 13 .1000E+01
14 .1000E+01 15 .1000E+01 16 .0000E+00
17 .0000E+00 18 .0000E+00 19 .0000E+00 20 .0000E+00 21 .0000E+00
22 .0000E+00 23 .0000E+00 24 .0000E+00

DAY OF WEEK = SATURDAY

1 .0000E+00 2 .0000E+00 3 .0000E+00 4 .0000E+00 5 .0000E+00
6 .0000E+00 7 .0000E+00 8 .0000E+00
9 .0000E+00 10 .0000E+00 11 .0000E+00 12 .0000E+00 13 .0000E+00
14 .0000E+00 15 .0000E+00 16 .0000E+00
17 .0000E+00 18 .0000E+00 19 .0000E+00 20 .0000E+00 21 .0000E+00
22 .0000E+00 23 .0000E+00 24 .0000E+00

DAY OF WEEK = SUNDAY

1 .0000E+00 2 .0000E+00 3 .0000E+00 4 .0000E+00 5 .0000E+00
6 .0000E+00 7 .0000E+00 8 .0000E+00
9 .0000E+00 10 .0000E+00 11 .0000E+00 12 .0000E+00 13 .0000E+00
14 .0000E+00 15 .0000E+00 16 .0000E+00
17 .0000E+00 18 .0000E+00 19 .0000E+00 20 .0000E+00 21 .0000E+00
22 .0000E+00 23 .0000E+00 24 .0000E+00

▲ *** AERMOD - VERSION 21112 *** *** Jurupa Willow Warehouse Construction
*** 06/07/23

*** AERMET - VERSION 16216 *** ***
*** 12:59:54

PAGE 133

*** MODELOPTs: RegDFAULT CONC ELEV URBAN ADJ_U*

* SOURCE EMISSION RATE SCALARS WHICH VARY DIURNALLY AND BY DAY OF WEEK (HRDOW7) *

SOURCE ID = L0013675 ; SOURCE TYPE = VOLUME ;
HOUR SCALAR HOUR SCALAR HOUR SCALAR HOUR SCALAR HOUR SCALAR
HOUR SCALAR HOUR SCALAR HOUR SCALAR

DAY OF WEEK = MONDAY

1 .0000E+00 2 .0000E+00 3 .0000E+00 4 .0000E+00 5 .0000E+00
6 .0000E+00 7 .0000E+00 8 .1000E+01
9 .1000E+01 10 .1000E+01 11 .1000E+01 12 .1000E+01 13 .1000E+01
14 .1000E+01 15 .1000E+01 16 .0000E+00
17 .0000E+00 18 .0000E+00 19 .0000E+00 20 .0000E+00 21 .0000E+00
22 .0000E+00 23 .0000E+00 24 .0000E+00

DAY OF WEEK = TUESDAY

1 .0000E+00 2 .0000E+00 3 .0000E+00 4 .0000E+00 5 .0000E+00
6 .0000E+00 7 .0000E+00 8 .1000E+01
9 .1000E+01 10 .1000E+01 11 .1000E+01 12 .1000E+01 13 .1000E+01
14 .1000E+01 15 .1000E+01 16 .0000E+00

17 .0000E+00 18 .0000E+00 19 .0000E+00 20 .0000E+00 21 .0000E+00
22 .0000E+00 23 .0000E+00 24 .0000E+00

DAY OF WEEK = WEDNESDY

1 .0000E+00 2 .0000E+00 3 .0000E+00 4 .0000E+00 5 .0000E+00
6 .0000E+00 7 .0000E+00 8 .1000E+01
9 .1000E+01 10 .1000E+01 11 .1000E+01 12 .1000E+01 13 .1000E+01
14 .1000E+01 15 .1000E+01 16 .0000E+00
17 .0000E+00 18 .0000E+00 19 .0000E+00 20 .0000E+00 21 .0000E+00
22 .0000E+00 23 .0000E+00 24 .0000E+00

DAY OF WEEK = THURSDAY

1 .0000E+00 2 .0000E+00 3 .0000E+00 4 .0000E+00 5 .0000E+00
6 .0000E+00 7 .0000E+00 8 .1000E+01
9 .1000E+01 10 .1000E+01 11 .1000E+01 12 .1000E+01 13 .1000E+01
14 .1000E+01 15 .1000E+01 16 .0000E+00
17 .0000E+00 18 .0000E+00 19 .0000E+00 20 .0000E+00 21 .0000E+00
22 .0000E+00 23 .0000E+00 24 .0000E+00

DAY OF WEEK = FRIDAY

1 .0000E+00 2 .0000E+00 3 .0000E+00 4 .0000E+00 5 .0000E+00
6 .0000E+00 7 .0000E+00 8 .1000E+01
9 .1000E+01 10 .1000E+01 11 .1000E+01 12 .1000E+01 13 .1000E+01
14 .1000E+01 15 .1000E+01 16 .0000E+00
17 .0000E+00 18 .0000E+00 19 .0000E+00 20 .0000E+00 21 .0000E+00
22 .0000E+00 23 .0000E+00 24 .0000E+00

DAY OF WEEK = SATURDAY

1 .0000E+00 2 .0000E+00 3 .0000E+00 4 .0000E+00 5 .0000E+00
6 .0000E+00 7 .0000E+00 8 .0000E+00
9 .0000E+00 10 .0000E+00 11 .0000E+00 12 .0000E+00 13 .0000E+00
14 .0000E+00 15 .0000E+00 16 .0000E+00
17 .0000E+00 18 .0000E+00 19 .0000E+00 20 .0000E+00 21 .0000E+00
22 .0000E+00 23 .0000E+00 24 .0000E+00

DAY OF WEEK = SUNDAY

1 .0000E+00 2 .0000E+00 3 .0000E+00 4 .0000E+00 5 .0000E+00
6 .0000E+00 7 .0000E+00 8 .0000E+00
9 .0000E+00 10 .0000E+00 11 .0000E+00 12 .0000E+00 13 .0000E+00
14 .0000E+00 15 .0000E+00 16 .0000E+00
17 .0000E+00 18 .0000E+00 19 .0000E+00 20 .0000E+00 21 .0000E+00
22 .0000E+00 23 .0000E+00 24 .0000E+00

▲ *** AERMOD - VERSION 21112 *** *** Jurupa Willow Warehouse Construction
*** 06/07/23

*** AERMET - VERSION 16216 *** ***
*** 12:59:54

PAGE 134

*** MODELOPTs: RegDFault CONC ELEV URBAN ADJ_U*

* SOURCE EMISSION RATE SCALARS WHICH VARY DIURNALLY AND BY DAY OF
WEEK (HRDOW7) *

SOURCE ID = L0013676 ; SOURCE TYPE = VOLUME ;
HOUR SCALAR HOUR SCALAR HOUR SCALAR HOUR SCALAR
HOUR SCALAR HOUR SCALAR HOUR SCALAR

▲ *** AERMOD - VERSION 21112 *** *** Jurupa Willow Warehouse Construction
 *** 06/07/23
 *** AERMET - VERSION 16216 *** ***
 *** 12:59:54

PAGE 135

*** MODELOPTs: RegDEFAULT CONC ELEV URBAN ADJ_U*

* SOURCE EMISSION RATE SCALARS WHICH VARY DIURNALLY AND BY DAY OF WEEK (HRDOW7) *

SOURCE ID = L0013677 ; SOURCE TYPE = VOLUME :
 HOUR SCALAR HOUR SCALAR HOUR SCALAR HOUR SCALAR HOUR SCALAR
 HOUR SCALAR HOUR SCALAR HOUR SCALAR

DAY OF WEEK = MONDAY											
1	.0000E+00	2	.0000E+00	3	.0000E+00	4	.0000E+00	5	.0000E+00	6	.0000E+00
7	.0000E+00	8	.1000E+01	9	.1000E+01	10	.1000E+01	11	.1000E+01	12	.1000E+01
13	.1000E+01	14	.1000E+01	15	.0000E+00	16	.0000E+00	17	.0000E+00	18	.0000E+00
19	.0000E+00	20	.0000E+00	21	.0000E+00	22	.0000E+00	23	.0000E+00	24	.0000E+00
DAY OF WEEK = TUESDAY											
1	.0000E+00	2	.0000E+00	3	.0000E+00	4	.0000E+00	5	.0000E+00	6	.0000E+00
7	.0000E+00	8	.1000E+01	9	.1000E+01	10	.1000E+01	11	.1000E+01	12	.1000E+01
13	.1000E+01	14	.1000E+01	15	.0000E+00	16	.0000E+00	17	.0000E+00	18	.0000E+00
19	.0000E+00	20	.0000E+00	21	.0000E+00	22	.0000E+00	23	.0000E+00	24	.0000E+00
DAY OF WEEK = WEDNESDY											
1	.0000E+00	2	.0000E+00	3	.0000E+00	4	.0000E+00	5	.0000E+00	6	.0000E+00
7	.0000E+00	8	.1000E+01	9	.1000E+01	10	.1000E+01	11	.1000E+01	12	.1000E+01
13	.1000E+01	14	.1000E+01	15	.0000E+00	16	.0000E+00	17	.0000E+00	18	.0000E+00
19	.0000E+00	20	.0000E+00	21	.0000E+00	22	.0000E+00	23	.0000E+00	24	.0000E+00
DAY OF WEEK = THURSDAY											
1	.0000E+00	2	.0000E+00	3	.0000E+00	4	.0000E+00	5	.0000E+00	6	.0000E+00
7	.0000E+00	8	.1000E+01	9	.1000E+01	10	.1000E+01	11	.1000E+01	12	.1000E+01
13	.1000E+01	14	.1000E+01	15	.0000E+00	16	.0000E+00	17	.0000E+00	18	.0000E+00
19	.0000E+00	20	.0000E+00	21	.0000E+00	22	.0000E+00	23	.0000E+00	24	.0000E+00
DAY OF WEEK = FRIDAY											
1	.0000E+00	2	.0000E+00	3	.0000E+00	4	.0000E+00	5	.0000E+00	6	.0000E+00
7	.0000E+00	8	.1000E+01	9	.1000E+01	10	.1000E+01	11	.1000E+01	12	.1000E+01
13	.1000E+01	14	.1000E+01	15	.0000E+00	16	.0000E+00	17	.0000E+00	18	.0000E+00
19	.0000E+00	20	.0000E+00	21	.0000E+00	22	.0000E+00	23	.0000E+00	24	.0000E+00

DAY OF WEEK = SATURDAY

1	.0000E+00	2	.0000E+00	3	.0000E+00	4	.0000E+00	5	.0000E+00	
6	.0000E+00	7	.0000E+00	8	.0000E+00					
	9	.0000E+00	10	.0000E+00	11	.0000E+00	12	.0000E+00	13	.0000E+00
14	.0000E+00	15	.0000E+00	16	.0000E+00					
	17	.0000E+00	18	.0000E+00	19	.0000E+00	20	.0000E+00	21	.0000E+00
22	.0000E+00	23	.0000E+00	24	.0000E+00					

DAY OF WEEK = SUNDAY

1	.0000E+00	2	.0000E+00	3	.0000E+00	4	.0000E+00	5	.0000E+00	
6	.0000E+00	7	.0000E+00	8	.0000E+00					
	9	.0000E+00	10	.0000E+00	11	.0000E+00	12	.0000E+00	13	.0000E+00
14	.0000E+00	15	.0000E+00	16	.0000E+00					
	17	.0000E+00	18	.0000E+00	19	.0000E+00	20	.0000E+00	21	.0000E+00
22	.0000E+00	23	.0000E+00	24	.0000E+00					

▲ *** AERMOD - VERSION 21112 *** *** Jurupa Willow Warehouse Construction
 *** 06/07/23

*** AERMET - VERSION 16216 *** ***
 *** 12:59:54

PAGE 136

*** MODELOPTs: RegDEFAULT CONC ELEV URBAN ADJ_U*

* SOURCE EMISSION RATE SCALARS WHICH VARY DIURNALLY AND BY DAY OF WEEK (HRDOW7) *

SOURCE ID = L0013678 ; SOURCE TYPE = VOLUME :
 HOUR SCALAR HOUR SCALAR HOUR SCALAR HOUR SCALAR
 HOUR SCALAR HOUR SCALAR HOUR SCALAR

DAY OF WEEK = MONDAY

1	.0000E+00	2	.0000E+00	3	.0000E+00	4	.0000E+00	5	.0000E+00	
6	.0000E+00	7	.0000E+00	8	.1000E+01					
	9	.1000E+01	10	.1000E+01	11	.1000E+01	12	.1000E+01	13	.1000E+01
14	.1000E+01	15	.1000E+01	16	.0000E+00					
	17	.0000E+00	18	.0000E+00	19	.0000E+00	20	.0000E+00	21	.0000E+00
22	.0000E+00	23	.0000E+00	24	.0000E+00					

DAY OF WEEK = TUESDAY

1	.0000E+00	2	.0000E+00	3	.0000E+00	4	.0000E+00	5	.0000E+00	
6	.0000E+00	7	.0000E+00	8	.1000E+01					
	9	.1000E+01	10	.1000E+01	11	.1000E+01	12	.1000E+01	13	.1000E+01
14	.1000E+01	15	.1000E+01	16	.0000E+00					
	17	.0000E+00	18	.0000E+00	19	.0000E+00	20	.0000E+00	21	.0000E+00
22	.0000E+00	23	.0000E+00	24	.0000E+00					

DAY OF WEEK = WEDNESDY

1	.0000E+00	2	.0000E+00	3	.0000E+00	4	.0000E+00	5	.0000E+00	
6	.0000E+00	7	.0000E+00	8	.1000E+01					
	9	.1000E+01	10	.1000E+01	11	.1000E+01	12	.1000E+01	13	.1000E+01
14	.1000E+01	15	.1000E+01	16	.0000E+00					
	17	.0000E+00	18	.0000E+00	19	.0000E+00	20	.0000E+00	21	.0000E+00
22	.0000E+00	23	.0000E+00	24	.0000E+00					

DAY OF WEEK = THURSDAY

1	.0000E+00	2	.0000E+00	3	.0000E+00	4	.0000E+00	5	.0000E+00	
6	.0000E+00	7	.0000E+00	8	.1000E+01					
	9	.1000E+01	10	.1000E+01	11	.1000E+01	12	.1000E+01	13	.1000E+01
14	.1000E+01	15	.1000E+01	16	.0000E+00					
	17	.0000E+00	18	.0000E+00	19	.0000E+00	20	.0000E+00	21	.0000E+00
22	.0000E+00	23	.0000E+00	24	.0000E+00					

DAY OF WEEK = FRIDAY

1	.0000E+00	2	.0000E+00	3	.0000E+00	4	.0000E+00	5	.0000E+00	
6	.0000E+00	7	.0000E+00	8	.1000E+01					
	9	.1000E+01	10	.1000E+01	11	.1000E+01	12	.1000E+01	13	.1000E+01
14	.1000E+01	15	.1000E+01	16	.0000E+00					
	17	.0000E+00	18	.0000E+00	19	.0000E+00	20	.0000E+00	21	.0000E+00
22	.0000E+00	23	.0000E+00	24	.0000E+00					

DAY OF WEEK = SATURDAY

1	.0000E+00	2	.0000E+00	3	.0000E+00	4	.0000E+00	5	.0000E+00	
6	.0000E+00	7	.0000E+00	8	.0000E+00					
	9	.0000E+00	10	.0000E+00	11	.0000E+00	12	.0000E+00	13	.0000E+00
14	.0000E+00	15	.0000E+00	16	.0000E+00					
	17	.0000E+00	18	.0000E+00	19	.0000E+00	20	.0000E+00	21	.0000E+00
22	.0000E+00	23	.0000E+00	24	.0000E+00					

DAY OF WEEK = SUNDAY

1	.0000E+00	2	.0000E+00	3	.0000E+00	4	.0000E+00	5	.0000E+00	
6	.0000E+00	7	.0000E+00	8	.0000E+00					
	9	.0000E+00	10	.0000E+00	11	.0000E+00	12	.0000E+00	13	.0000E+00
14	.0000E+00	15	.0000E+00	16	.0000E+00					
	17	.0000E+00	18	.0000E+00	19	.0000E+00	20	.0000E+00	21	.0000E+00
22	.0000E+00	23	.0000E+00	24	.0000E+00					

▲ *** AERMOD - VERSION 21112 *** *** Jurupa Willow Warehouse Construction
 *** 06/07/23
 *** AERMET - VERSION 16216 *** ***
 *** 12:59:54

*** MODELOPTs: RegDEFAULT CONC ELEV URBAN ADJ_U*

* SOURCE EMISSION RATE SCALARS WHICH VARY DIURNALLY AND BY DAY OF WEEK (HRDOW7) *

SOURCE ID = L0013679 ; SOURCE TYPE = VOLUME :
 HOUR SCALAR HOUR SCALAR HOUR SCALAR HOUR SCALAR HOUR SCALAR
 HOUR SCALAR HOUR SCALAR HOUR SCALAR

DAY OF WEEK = MONDAY

1	.0000E+00	2	.0000E+00	3	.0000E+00	4	.0000E+00	5	.0000E+00	
6	.0000E+00	7	.0000E+00	8	.1000E+01					
	9	.1000E+01	10	.1000E+01	11	.1000E+01	12	.1000E+01	13	.1000E+01
14	.1000E+01	15	.1000E+01	16	.0000E+00					
	17	.0000E+00	18	.0000E+00	19	.0000E+00	20	.0000E+00	21	.0000E+00
22	.0000E+00	23	.0000E+00	24	.0000E+00					

DAY OF WEEK = TUESDAY

1	.0000E+00	2	.0000E+00	3	.0000E+00	4	.0000E+00	5	.0000E+00	
6	.0000E+00	7	.0000E+00	8	.1000E+01					
	9	.1000E+01	10	.1000E+01	11	.1000E+01	12	.1000E+01	13	.1000E+01
14	.1000E+01	15	.1000E+01	16	.0000E+00					
	17	.0000E+00	18	.0000E+00	19	.0000E+00	20	.0000E+00	21	.0000E+00
22	.0000E+00	23	.0000E+00	24	.0000E+00					

DAY OF WEEK = WEDNESDY

1	.0000E+00	2	.0000E+00	3	.0000E+00	4	.0000E+00	5	.0000E+00	
6	.0000E+00	7	.0000E+00	8	.1000E+01					
	9	.1000E+01	10	.1000E+01	11	.1000E+01	12	.1000E+01	13	.1000E+01
14	.1000E+01	15	.1000E+01	16	.0000E+00					
	17	.0000E+00	18	.0000E+00	19	.0000E+00	20	.0000E+00	21	.0000E+00
22	.0000E+00	23	.0000E+00	24	.0000E+00					

DAY OF WEEK = THURSDAY

1	.0000E+00	2	.0000E+00	3	.0000E+00	4	.0000E+00	5	.0000E+00	
6	.0000E+00	7	.0000E+00	8	.1000E+01					
	9	.1000E+01	10	.1000E+01	11	.1000E+01	12	.1000E+01	13	.1000E+01
14	.1000E+01	15	.1000E+01	16	.0000E+00					
	17	.0000E+00	18	.0000E+00	19	.0000E+00	20	.0000E+00	21	.0000E+00
22	.0000E+00	23	.0000E+00	24	.0000E+00					

DAY OF WEEK = FRI DAY

1	.0000E+00	2	.0000E+00	3	.0000E+00	4	.0000E+00	5	.0000E+00	
6	.0000E+00	7	.0000E+00	8	.1000E+01					
	9	.1000E+01	10	.1000E+01	11	.1000E+01	12	.1000E+01	13	.1000E+01
14	.1000E+01	15	.1000E+01	16	.0000E+00					
	17	.0000E+00	18	.0000E+00	19	.0000E+00	20	.0000E+00	21	.0000E+00
22	.0000E+00	23	.0000E+00	24	.0000E+00					

DAY OF WEEK = SATURDAY

1	.0000E+00	2	.0000E+00	3	.0000E+00	4	.0000E+00	5	.0000E+00	
6	.0000E+00	7	.0000E+00	8	.0000E+00					
	9	.0000E+00	10	.0000E+00	11	.0000E+00	12	.0000E+00	13	.0000E+00
14	.0000E+00	15	.0000E+00	16	.0000E+00					
	17	.0000E+00	18	.0000E+00	19	.0000E+00	20	.0000E+00	21	.0000E+00
22	.0000E+00	23	.0000E+00	24	.0000E+00					

DAY OF WEEK = SUNDAY

1	.0000E+00	2	.0000E+00	3	.0000E+00	4	.0000E+00	5	.0000E+00	
6	.0000E+00	7	.0000E+00	8	.0000E+00					
	9	.0000E+00	10	.0000E+00	11	.0000E+00	12	.0000E+00	13	.0000E+00
14	.0000E+00	15	.0000E+00	16	.0000E+00					
	17	.0000E+00	18	.0000E+00	19	.0000E+00	20	.0000E+00	21	.0000E+00
22	.0000E+00	23	.0000E+00	24	.0000E+00					

▲ *** AERMOD - VERSION 21112 *** *** Jurupa Willow Warehouse Construction
 *** 06/07/23

*** AERMET - VERSION 16216 *** ***
 *** 12:59:54

*** MODELOPTs: RegDFault CONC ELEV URBAN ADJ_U*

* SOURCE EMISSION RATE SCALARS WHICH VARY DIURNALLY AND BY DAY OF

WEEK (HRDOW7) *

SOURCE ID = L0013680		; SOURCE TYPE = VOLUME							
HOUR	SCALAR	HOUR	SCALAR	HOUR	SCALAR	HOUR	SCALAR	HOUR	SCALAR
HOUR	SCALAR	HOUR	SCALAR	HOUR	SCALAR				

DAY OF WEEK = MONDAY									
1	.0000E+00	2	.0000E+00	3	.0000E+00	4	.0000E+00	5	.0000E+00
6	.0000E+00	7	.0000E+00	8	.1000E+01				
9	.1000E+01	10	.1000E+01	11	.1000E+01	12	.1000E+01	13	.1000E+01
14	.1000E+01	15	.1000E+01	16	.0000E+00				
17	.0000E+00	18	.0000E+00	19	.0000E+00	20	.0000E+00	21	.0000E+00
22	.0000E+00	23	.0000E+00	24	.0000E+00				
DAY OF WEEK = TUESDAY									
1	.0000E+00	2	.0000E+00	3	.0000E+00	4	.0000E+00	5	.0000E+00
6	.0000E+00	7	.0000E+00	8	.1000E+01				
9	.1000E+01	10	.1000E+01	11	.1000E+01	12	.1000E+01	13	.1000E+01
14	.1000E+01	15	.1000E+01	16	.0000E+00				
17	.0000E+00	18	.0000E+00	19	.0000E+00	20	.0000E+00	21	.0000E+00
22	.0000E+00	23	.0000E+00	24	.0000E+00				
DAY OF WEEK = WEDNESDY									
1	.0000E+00	2	.0000E+00	3	.0000E+00	4	.0000E+00	5	.0000E+00
6	.0000E+00	7	.0000E+00	8	.1000E+01				
9	.1000E+01	10	.1000E+01	11	.1000E+01	12	.1000E+01	13	.1000E+01
14	.1000E+01	15	.1000E+01	16	.0000E+00				
17	.0000E+00	18	.0000E+00	19	.0000E+00	20	.0000E+00	21	.0000E+00
22	.0000E+00	23	.0000E+00	24	.0000E+00				
DAY OF WEEK = THURSDAY									
1	.0000E+00	2	.0000E+00	3	.0000E+00	4	.0000E+00	5	.0000E+00
6	.0000E+00	7	.0000E+00	8	.1000E+01				
9	.1000E+01	10	.1000E+01	11	.1000E+01	12	.1000E+01	13	.1000E+01
14	.1000E+01	15	.1000E+01	16	.0000E+00				
17	.0000E+00	18	.0000E+00	19	.0000E+00	20	.0000E+00	21	.0000E+00
22	.0000E+00	23	.0000E+00	24	.0000E+00				
DAY OF WEEK = FRIDAY									
1	.0000E+00	2	.0000E+00	3	.0000E+00	4	.0000E+00	5	.0000E+00
6	.0000E+00	7	.0000E+00	8	.1000E+01				
9	.1000E+01	10	.1000E+01	11	.1000E+01	12	.1000E+01	13	.1000E+01
14	.1000E+01	15	.1000E+01	16	.0000E+00				
17	.0000E+00	18	.0000E+00	19	.0000E+00	20	.0000E+00	21	.0000E+00
22	.0000E+00	23	.0000E+00	24	.0000E+00				
DAY OF WEEK = SATURDAY									
1	.0000E+00	2	.0000E+00	3	.0000E+00	4	.0000E+00	5	.0000E+00
6	.0000E+00	7	.0000E+00	8	.0000E+00				
9	.0000E+00	10	.0000E+00	11	.0000E+00	12	.0000E+00	13	.0000E+00
14	.0000E+00	15	.0000E+00	16	.0000E+00				
17	.0000E+00	18	.0000E+00	19	.0000E+00	20	.0000E+00	21	.0000E+00
22	.0000E+00	23	.0000E+00	24	.0000E+00				
DAY OF WEEK = SUNDAY									
1	.0000E+00	2	.0000E+00	3	.0000E+00	4	.0000E+00	5	.0000E+00

6 .0000E+00 7 .0000E+00 8 .0000E+00
 9 .0000E+00 10 .0000E+00 11 .0000E+00 12 .0000E+00 13 .0000E+00
 14 .0000E+00 15 .0000E+00 16 .0000E+00
 17 .0000E+00 18 .0000E+00 19 .0000E+00 20 .0000E+00 21 .0000E+00
 22 .0000E+00 23 .0000E+00 24 .0000E+00

▲ *** AERMOD - VERSION 21112 *** *** Jurupa Willow Warehouse Construction
 *** 06/07/23
 *** AERMET - VERSION 16216 *** ***
 *** 12:59:54

PAGE 139

*** MODELOPTs: RegDEFAULT CONC ELEV URBAN ADJ_U*

* SOURCE EMISSION RATE SCALARS WHICH VARY DIURNALLY AND BY DAY OF WEEK (HRDOW7) *

SOURCE ID = L0013681 ; SOURCE TYPE = VOLUME :
 HOUR SCALAR HOUR SCALAR HOUR SCALAR HOUR SCALAR HOUR SCALAR
 HOUR SCALAR HOUR SCALAR HOUR SCALAR

DAY OF WEEK = MONDAY
 1 .0000E+00 2 .0000E+00 3 .0000E+00 4 .0000E+00 5 .0000E+00
 6 .0000E+00 7 .0000E+00 8 .1000E+01
 9 .1000E+01 10 .1000E+01 11 .1000E+01 12 .1000E+01 13 .1000E+01
 14 .1000E+01 15 .1000E+01 16 .0000E+00
 17 .0000E+00 18 .0000E+00 19 .0000E+00 20 .0000E+00 21 .0000E+00
 22 .0000E+00 23 .0000E+00 24 .0000E+00

DAY OF WEEK = TUESDAY
 1 .0000E+00 2 .0000E+00 3 .0000E+00 4 .0000E+00 5 .0000E+00
 6 .0000E+00 7 .0000E+00 8 .1000E+01
 9 .1000E+01 10 .1000E+01 11 .1000E+01 12 .1000E+01 13 .1000E+01
 14 .1000E+01 15 .1000E+01 16 .0000E+00
 17 .0000E+00 18 .0000E+00 19 .0000E+00 20 .0000E+00 21 .0000E+00
 22 .0000E+00 23 .0000E+00 24 .0000E+00

DAY OF WEEK = WEDNESDAY
 1 .0000E+00 2 .0000E+00 3 .0000E+00 4 .0000E+00 5 .0000E+00
 6 .0000E+00 7 .0000E+00 8 .1000E+01
 9 .1000E+01 10 .1000E+01 11 .1000E+01 12 .1000E+01 13 .1000E+01
 14 .1000E+01 15 .1000E+01 16 .0000E+00
 17 .0000E+00 18 .0000E+00 19 .0000E+00 20 .0000E+00 21 .0000E+00
 22 .0000E+00 23 .0000E+00 24 .0000E+00

DAY OF WEEK = THURSDAY
 1 .0000E+00 2 .0000E+00 3 .0000E+00 4 .0000E+00 5 .0000E+00
 6 .0000E+00 7 .0000E+00 8 .1000E+01
 9 .1000E+01 10 .1000E+01 11 .1000E+01 12 .1000E+01 13 .1000E+01
 14 .1000E+01 15 .1000E+01 16 .0000E+00
 17 .0000E+00 18 .0000E+00 19 .0000E+00 20 .0000E+00 21 .0000E+00
 22 .0000E+00 23 .0000E+00 24 .0000E+00

DAY OF WEEK = FRIDAY
 1 .0000E+00 2 .0000E+00 3 .0000E+00 4 .0000E+00 5 .0000E+00

6 .0000E+00 7 .0000E+00 8 .1000E+01
 9 .1000E+01 10 .1000E+01 11 .1000E+01 12 .1000E+01 13 .1000E+01
 14 .1000E+01 15 .1000E+01 16 .0000E+00
 17 .0000E+00 18 .0000E+00 19 .0000E+00 20 .0000E+00 21 .0000E+00
 22 .0000E+00 23 .0000E+00 24 .0000E+00

DAY OF WEEK = SATURDAY

1 .0000E+00 2 .0000E+00 3 .0000E+00 4 .0000E+00 5 .0000E+00
 6 .0000E+00 7 .0000E+00 8 .0000E+00
 9 .0000E+00 10 .0000E+00 11 .0000E+00 12 .0000E+00 13 .0000E+00
 14 .0000E+00 15 .0000E+00 16 .0000E+00
 17 .0000E+00 18 .0000E+00 19 .0000E+00 20 .0000E+00 21 .0000E+00
 22 .0000E+00 23 .0000E+00 24 .0000E+00

DAY OF WEEK = SUNDAY

1 .0000E+00 2 .0000E+00 3 .0000E+00 4 .0000E+00 5 .0000E+00
 6 .0000E+00 7 .0000E+00 8 .0000E+00
 9 .0000E+00 10 .0000E+00 11 .0000E+00 12 .0000E+00 13 .0000E+00
 14 .0000E+00 15 .0000E+00 16 .0000E+00
 17 .0000E+00 18 .0000E+00 19 .0000E+00 20 .0000E+00 21 .0000E+00
 22 .0000E+00 23 .0000E+00 24 .0000E+00

*** AERMOD - VERSION 21112 *** *** Jurupa Willow Warehouse Construction
 *** ***
 *** AERMET - VERSION 16216 *** ***
 *** ***
 12:59:54

PAGE 140

*** MODELOPTs: RegDFault CONC ELEV URBAN ADJ_U*

* SOURCE EMISSION RATE SCALARS WHICH VARY DIURNALLY AND BY DAY OF WEEK (HRDOW7) *

SOURCE ID = L0013682 ; SOURCE TYPE = VOLUME :
 HOUR SCALAR HOUR SCALAR HOUR SCALAR HOUR SCALAR
 HOUR SCALAR HOUR SCALAR HOUR SCALAR

DAY OF WEEK = MONDAY

1 .0000E+00 2 .0000E+00 3 .0000E+00 4 .0000E+00 5 .0000E+00
 6 .0000E+00 7 .0000E+00 8 .1000E+01
 9 .1000E+01 10 .1000E+01 11 .1000E+01 12 .1000E+01 13 .1000E+01
 14 .1000E+01 15 .1000E+01 16 .0000E+00
 17 .0000E+00 18 .0000E+00 19 .0000E+00 20 .0000E+00 21 .0000E+00
 22 .0000E+00 23 .0000E+00 24 .0000E+00

DAY OF WEEK = TUESDAY

1 .0000E+00 2 .0000E+00 3 .0000E+00 4 .0000E+00 5 .0000E+00
 6 .0000E+00 7 .0000E+00 8 .1000E+01
 9 .1000E+01 10 .1000E+01 11 .1000E+01 12 .1000E+01 13 .1000E+01
 14 .1000E+01 15 .1000E+01 16 .0000E+00
 17 .0000E+00 18 .0000E+00 19 .0000E+00 20 .0000E+00 21 .0000E+00
 22 .0000E+00 23 .0000E+00 24 .0000E+00

DAY OF WEEK = WEDNESDY

1 .0000E+00 2 .0000E+00 3 .0000E+00 4 .0000E+00 5 .0000E+00

6 .0000E+00 7 .0000E+00 8 .1000E+01
 9 .1000E+01 10 .1000E+01 11 .1000E+01 12 .1000E+01 13 .1000E+01
 14 .1000E+01 15 .1000E+01 16 .0000E+00
 17 .0000E+00 18 .0000E+00 19 .0000E+00 20 .0000E+00 21 .0000E+00
 22 .0000E+00 23 .0000E+00 24 .0000E+00

DAY OF WEEK = THURSDAY

1 .0000E+00 2 .0000E+00 3 .0000E+00 4 .0000E+00 5 .0000E+00
 6 .0000E+00 7 .0000E+00 8 .1000E+01
 9 .1000E+01 10 .1000E+01 11 .1000E+01 12 .1000E+01 13 .1000E+01
 14 .1000E+01 15 .1000E+01 16 .0000E+00
 17 .0000E+00 18 .0000E+00 19 .0000E+00 20 .0000E+00 21 .0000E+00
 22 .0000E+00 23 .0000E+00 24 .0000E+00

DAY OF WEEK = FRIDAY

1 .0000E+00 2 .0000E+00 3 .0000E+00 4 .0000E+00 5 .0000E+00
 6 .0000E+00 7 .0000E+00 8 .1000E+01
 9 .1000E+01 10 .1000E+01 11 .1000E+01 12 .1000E+01 13 .1000E+01
 14 .1000E+01 15 .1000E+01 16 .0000E+00
 17 .0000E+00 18 .0000E+00 19 .0000E+00 20 .0000E+00 21 .0000E+00
 22 .0000E+00 23 .0000E+00 24 .0000E+00

DAY OF WEEK = SATURDAY

1 .0000E+00 2 .0000E+00 3 .0000E+00 4 .0000E+00 5 .0000E+00
 6 .0000E+00 7 .0000E+00 8 .0000E+00
 9 .0000E+00 10 .0000E+00 11 .0000E+00 12 .0000E+00 13 .0000E+00
 14 .0000E+00 15 .0000E+00 16 .0000E+00
 17 .0000E+00 18 .0000E+00 19 .0000E+00 20 .0000E+00 21 .0000E+00
 22 .0000E+00 23 .0000E+00 24 .0000E+00

DAY OF WEEK = SUNDAY

1 .0000E+00 2 .0000E+00 3 .0000E+00 4 .0000E+00 5 .0000E+00
 6 .0000E+00 7 .0000E+00 8 .0000E+00
 9 .0000E+00 10 .0000E+00 11 .0000E+00 12 .0000E+00 13 .0000E+00
 14 .0000E+00 15 .0000E+00 16 .0000E+00
 17 .0000E+00 18 .0000E+00 19 .0000E+00 20 .0000E+00 21 .0000E+00
 22 .0000E+00 23 .0000E+00 24 .0000E+00

*** AERMOD - VERSION 21112 *** *** Jurupa Willow Warehouse Construction
 *** 06/07/23
 *** AERMET - VERSION 16216 *** ***
 *** 12:59:54

PAGE 141

*** MODELOPTs: RegDFault CONC ELEV URBAN ADJ_U*

* SOURCE EMISSION RATE SCALARS WHICH VARY DIURNALLY AND BY DAY OF WEEK (HRDOW7) *

SOURCE ID = L0013683 ; SOURCE TYPE = VOLUME ;
 HOUR SCALAR HOUR SCALAR HOUR SCALAR HOUR SCALAR HOUR SCALAR
 HOUR SCALAR HOUR SCALAR HOUR SCALAR

DAY OF WEEK = MONDAY

1 .0000E+00 2 .0000E+00 3 .0000E+00 4 .0000E+00 5 .0000E+00

6 .0000E+00 7 .0000E+00 8 .1000E+01
9 .1000E+01 10 .1000E+01 11 .1000E+01 12 .1000E+01 13 .1000E+01
14 .1000E+01 15 .1000E+01 16 .0000E+00
17 .0000E+00 18 .0000E+00 19 .0000E+00 20 .0000E+00 21 .0000E+00
22 .0000E+00 23 .0000E+00 24 .0000E+00

DAY OF WEEK = TUESDAY

1 .0000E+00 2 .0000E+00 3 .0000E+00 4 .0000E+00 5 .0000E+00
6 .0000E+00 7 .0000E+00 8 .1000E+01
9 .1000E+01 10 .1000E+01 11 .1000E+01 12 .1000E+01 13 .1000E+01
14 .1000E+01 15 .1000E+01 16 .0000E+00
17 .0000E+00 18 .0000E+00 19 .0000E+00 20 .0000E+00 21 .0000E+00
22 .0000E+00 23 .0000E+00 24 .0000E+00

DAY OF WEEK = WEDNESDY

1 .0000E+00 2 .0000E+00 3 .0000E+00 4 .0000E+00 5 .0000E+00
6 .0000E+00 7 .0000E+00 8 .1000E+01
9 .1000E+01 10 .1000E+01 11 .1000E+01 12 .1000E+01 13 .1000E+01
14 .1000E+01 15 .1000E+01 16 .0000E+00
17 .0000E+00 18 .0000E+00 19 .0000E+00 20 .0000E+00 21 .0000E+00
22 .0000E+00 23 .0000E+00 24 .0000E+00

DAY OF WEEK = THURSDAY

1 .0000E+00 2 .0000E+00 3 .0000E+00 4 .0000E+00 5 .0000E+00
6 .0000E+00 7 .0000E+00 8 .1000E+01
9 .1000E+01 10 .1000E+01 11 .1000E+01 12 .1000E+01 13 .1000E+01
14 .1000E+01 15 .1000E+01 16 .0000E+00
17 .0000E+00 18 .0000E+00 19 .0000E+00 20 .0000E+00 21 .0000E+00
22 .0000E+00 23 .0000E+00 24 .0000E+00

DAY OF WEEK = FRIDAY

1 .0000E+00 2 .0000E+00 3 .0000E+00 4 .0000E+00 5 .0000E+00
6 .0000E+00 7 .0000E+00 8 .1000E+01
9 .1000E+01 10 .1000E+01 11 .1000E+01 12 .1000E+01 13 .1000E+01
14 .1000E+01 15 .1000E+01 16 .0000E+00
17 .0000E+00 18 .0000E+00 19 .0000E+00 20 .0000E+00 21 .0000E+00
22 .0000E+00 23 .0000E+00 24 .0000E+00

DAY OF WEEK = SATURDAY

1 .0000E+00 2 .0000E+00 3 .0000E+00 4 .0000E+00 5 .0000E+00
6 .0000E+00 7 .0000E+00 8 .0000E+00
9 .0000E+00 10 .0000E+00 11 .0000E+00 12 .0000E+00 13 .0000E+00
14 .0000E+00 15 .0000E+00 16 .0000E+00
17 .0000E+00 18 .0000E+00 19 .0000E+00 20 .0000E+00 21 .0000E+00
22 .0000E+00 23 .0000E+00 24 .0000E+00

DAY OF WEEK = SUNDAY

1 .0000E+00 2 .0000E+00 3 .0000E+00 4 .0000E+00 5 .0000E+00
6 .0000E+00 7 .0000E+00 8 .0000E+00
9 .0000E+00 10 .0000E+00 11 .0000E+00 12 .0000E+00 13 .0000E+00
14 .0000E+00 15 .0000E+00 16 .0000E+00
17 .0000E+00 18 .0000E+00 19 .0000E+00 20 .0000E+00 21 .0000E+00
22 .0000E+00 23 .0000E+00 24 .0000E+00

▲ *** AERMOD - VERSION 21112 *** *** Jurupa Willow Warehouse Construction
*** 06/07/23

*** AERMET - VERSION 16216 ***

12:59:54

*** MODELOPTs: RegDFAULT CONC ELEV URBAN ADJ_U*

* SOURCE EMISSION RATE SCALARS WHICH VARY DIURNALLY AND BY DAY OF WEEK (HRDOW7) *

SOURCE ID = L0013684 ; SOURCE TYPE = VOLUME ;
 HOUR SCALAR HOUR SCALAR HOUR SCALAR HOUR SCALAR
 HOUR SCALAR HOUR SCALAR HOUR SCALAR

DAY OF WEEK = MONDAY

1	.0000E+00	2	.0000E+00	3	.0000E+00	4	.0000E+00	5	.0000E+00	
6	.0000E+00	7	.0000E+00	8	.1000E+01					
	9	.1000E+01	10	.1000E+01	11	.1000E+01	12	.1000E+01	13	.1000E+01
14	.1000E+01	15	.1000E+01	16	.0000E+00					
	17	.0000E+00	18	.0000E+00	19	.0000E+00	20	.0000E+00	21	.0000E+00
22	.0000E+00	23	.0000E+00	24	.0000E+00					

DAY OF WEEK = TUESDAY

1	.0000E+00	2	.0000E+00	3	.0000E+00	4	.0000E+00	5	.0000E+00	
6	.0000E+00	7	.0000E+00	8	.1000E+01					
	9	.1000E+01	10	.1000E+01	11	.1000E+01	12	.1000E+01	13	.1000E+01
14	.1000E+01	15	.1000E+01	16	.0000E+00					
	17	.0000E+00	18	.0000E+00	19	.0000E+00	20	.0000E+00	21	.0000E+00
22	.0000E+00	23	.0000E+00	24	.0000E+00					

DAY OF WEEK = WEDNESDY

1	.0000E+00	2	.0000E+00	3	.0000E+00	4	.0000E+00	5	.0000E+00	
6	.0000E+00	7	.0000E+00	8	.1000E+01					
	9	.1000E+01	10	.1000E+01	11	.1000E+01	12	.1000E+01	13	.1000E+01
14	.1000E+01	15	.1000E+01	16	.0000E+00					
	17	.0000E+00	18	.0000E+00	19	.0000E+00	20	.0000E+00	21	.0000E+00
22	.0000E+00	23	.0000E+00	24	.0000E+00					

DAY OF WEEK = THURSDAY

1	.0000E+00	2	.0000E+00	3	.0000E+00	4	.0000E+00	5	.0000E+00	
6	.0000E+00	7	.0000E+00	8	.1000E+01					
	9	.1000E+01	10	.1000E+01	11	.1000E+01	12	.1000E+01	13	.1000E+01
14	.1000E+01	15	.1000E+01	16	.0000E+00					
	17	.0000E+00	18	.0000E+00	19	.0000E+00	20	.0000E+00	21	.0000E+00
22	.0000E+00	23	.0000E+00	24	.0000E+00					

DAY OF WEEK = FRIDAY

1	.0000E+00	2	.0000E+00	3	.0000E+00	4	.0000E+00	5	.0000E+00	
6	.0000E+00	7	.0000E+00	8	.1000E+01					
	9	.1000E+01	10	.1000E+01	11	.1000E+01	12	.1000E+01	13	.1000E+01
14	.1000E+01	15	.1000E+01	16	.0000E+00					
	17	.0000E+00	18	.0000E+00	19	.0000E+00	20	.0000E+00	21	.0000E+00
22	.0000E+00	23	.0000E+00	24	.0000E+00					

DAY OF WEEK = SATURDAY

1	.0000E+00	2	.0000E+00	3	.0000E+00	4	.0000E+00	5	.0000E+00	
6	.0000E+00	7	.0000E+00	8	.0000E+00					
	9	.0000E+00	10	.0000E+00	11	.0000E+00	12	.0000E+00	13	.0000E+00

14 .0000E+00 15 .0000E+00 16 .0000E+00
17 .0000E+00 18 .0000E+00 19 .0000E+00 20 .0000E+00 21 .0000E+00
22 .0000E+00 23 .0000E+00 24 .0000E+00

DAY OF WEEK = SUNDAY

1 .0000E+00 2 .0000E+00 3 .0000E+00 4 .0000E+00 5 .0000E+00
6 .0000E+00 7 .0000E+00 8 .0000E+00
9 .0000E+00 10 .0000E+00 11 .0000E+00 12 .0000E+00 13 .0000E+00
14 .0000E+00 15 .0000E+00 16 .0000E+00
17 .0000E+00 18 .0000E+00 19 .0000E+00 20 .0000E+00 21 .0000E+00
22 .0000E+00 23 .0000E+00 24 .0000E+00

▲ *** AERMOD - VERSION 21112 *** *** Jurupa Willow Warehouse Construction
*** 06/07/23

*** AERMET - VERSION 16216 *** ***
*** 12:59:54

PAGE 143

*** MODELOPTs: RegDFault CONC ELEV URBAN ADJ_U*

* SOURCE EMISSION RATE SCALARS WHICH VARY DIURNALLY AND BY DAY OF WEEK (HRDOW7) *

SOURCE ID = L0013685 ; SOURCE TYPE = VOLUME ;
HOUR SCALAR HOUR SCALAR HOUR SCALAR HOUR SCALAR HOUR SCALAR
HOUR SCALAR HOUR SCALAR HOUR SCALAR

DAY OF WEEK = MONDAY

1 .0000E+00 2 .0000E+00 3 .0000E+00 4 .0000E+00 5 .0000E+00
6 .0000E+00 7 .0000E+00 8 .1000E+01
9 .1000E+01 10 .1000E+01 11 .1000E+01 12 .1000E+01 13 .1000E+01
14 .1000E+01 15 .1000E+01 16 .0000E+00
17 .0000E+00 18 .0000E+00 19 .0000E+00 20 .0000E+00 21 .0000E+00
22 .0000E+00 23 .0000E+00 24 .0000E+00

DAY OF WEEK = TUESDAY

1 .0000E+00 2 .0000E+00 3 .0000E+00 4 .0000E+00 5 .0000E+00
6 .0000E+00 7 .0000E+00 8 .1000E+01
9 .1000E+01 10 .1000E+01 11 .1000E+01 12 .1000E+01 13 .1000E+01
14 .1000E+01 15 .1000E+01 16 .0000E+00
17 .0000E+00 18 .0000E+00 19 .0000E+00 20 .0000E+00 21 .0000E+00
22 .0000E+00 23 .0000E+00 24 .0000E+00

DAY OF WEEK = WEDNESDY

1 .0000E+00 2 .0000E+00 3 .0000E+00 4 .0000E+00 5 .0000E+00
6 .0000E+00 7 .0000E+00 8 .1000E+01
9 .1000E+01 10 .1000E+01 11 .1000E+01 12 .1000E+01 13 .1000E+01
14 .1000E+01 15 .1000E+01 16 .0000E+00
17 .0000E+00 18 .0000E+00 19 .0000E+00 20 .0000E+00 21 .0000E+00
22 .0000E+00 23 .0000E+00 24 .0000E+00

DAY OF WEEK = THURSDAY

1 .0000E+00 2 .0000E+00 3 .0000E+00 4 .0000E+00 5 .0000E+00
6 .0000E+00 7 .0000E+00 8 .1000E+01
9 .1000E+01 10 .1000E+01 11 .1000E+01 12 .1000E+01 13 .1000E+01

14 .1000E+01 15 .1000E+01 16 .0000E+00
17 .0000E+00 18 .0000E+00 19 .0000E+00 20 .0000E+00 21 .0000E+00
22 .0000E+00 23 .0000E+00 24 .0000E+00

DAY OF WEEK = FRIDAY

1 .0000E+00 2 .0000E+00 3 .0000E+00 4 .0000E+00 5 .0000E+00
6 .0000E+00 7 .0000E+00 8 .1000E+01
9 .1000E+01 10 .1000E+01 11 .1000E+01 12 .1000E+01 13 .1000E+01
14 .1000E+01 15 .1000E+01 16 .0000E+00
17 .0000E+00 18 .0000E+00 19 .0000E+00 20 .0000E+00 21 .0000E+00
22 .0000E+00 23 .0000E+00 24 .0000E+00

DAY OF WEEK = SATURDAY

1 .0000E+00 2 .0000E+00 3 .0000E+00 4 .0000E+00 5 .0000E+00
6 .0000E+00 7 .0000E+00 8 .0000E+00
9 .0000E+00 10 .0000E+00 11 .0000E+00 12 .0000E+00 13 .0000E+00
14 .0000E+00 15 .0000E+00 16 .0000E+00
17 .0000E+00 18 .0000E+00 19 .0000E+00 20 .0000E+00 21 .0000E+00
22 .0000E+00 23 .0000E+00 24 .0000E+00

DAY OF WEEK = SUNDAY

1 .0000E+00 2 .0000E+00 3 .0000E+00 4 .0000E+00 5 .0000E+00
6 .0000E+00 7 .0000E+00 8 .0000E+00
9 .0000E+00 10 .0000E+00 11 .0000E+00 12 .0000E+00 13 .0000E+00
14 .0000E+00 15 .0000E+00 16 .0000E+00
17 .0000E+00 18 .0000E+00 19 .0000E+00 20 .0000E+00 21 .0000E+00
22 .0000E+00 23 .0000E+00 24 .0000E+00

▲ *** AERMOD - VERSION 21112 *** *** Jurupa Willow Warehouse Construction
*** 06/07/23
*** AERMET - VERSION 16216 *** ***
*** 12:59:54

PAGE 144

*** MODELOPTs: RegDFAULT CONC ELEV URBAN ADJ_U*

* SOURCE EMISSION RATE SCALARS WHICH VARY DIURNALLY AND BY DAY OF WEEK (HRDOW7) *

SOURCE ID = L0013686 ; SOURCE TYPE = VOLUME ;
HOUR SCALAR HOUR SCALAR HOUR SCALAR HOUR SCALAR HOUR SCALAR
HOUR SCALAR HOUR SCALAR HOUR SCALAR

DAY OF WEEK = MONDAY

1 .0000E+00 2 .0000E+00 3 .0000E+00 4 .0000E+00 5 .0000E+00
6 .0000E+00 7 .0000E+00 8 .1000E+01
9 .1000E+01 10 .1000E+01 11 .1000E+01 12 .1000E+01 13 .1000E+01
14 .1000E+01 15 .1000E+01 16 .0000E+00
17 .0000E+00 18 .0000E+00 19 .0000E+00 20 .0000E+00 21 .0000E+00
22 .0000E+00 23 .0000E+00 24 .0000E+00

DAY OF WEEK = TUESDAY

1 .0000E+00 2 .0000E+00 3 .0000E+00 4 .0000E+00 5 .0000E+00
6 .0000E+00 7 .0000E+00 8 .1000E+01
9 .1000E+01 10 .1000E+01 11 .1000E+01 12 .1000E+01 13 .1000E+01

14 .1000E+01 15 .1000E+01 16 .0000E+00
 17 .0000E+00 18 .0000E+00 19 .0000E+00 20 .0000E+00 21 .0000E+00
 22 .0000E+00 23 .0000E+00 24 .0000E+00

DAY OF WEEK = WEDNESDY

1 .0000E+00 2 .0000E+00 3 .0000E+00 4 .0000E+00 5 .0000E+00
 6 .0000E+00 7 .0000E+00 8 .1000E+01
 9 .1000E+01 10 .1000E+01 11 .1000E+01 12 .1000E+01 13 .1000E+01
 14 .1000E+01 15 .1000E+01 16 .0000E+00
 17 .0000E+00 18 .0000E+00 19 .0000E+00 20 .0000E+00 21 .0000E+00
 22 .0000E+00 23 .0000E+00 24 .0000E+00

DAY OF WEEK = THURSDAY

1 .0000E+00 2 .0000E+00 3 .0000E+00 4 .0000E+00 5 .0000E+00
 6 .0000E+00 7 .0000E+00 8 .1000E+01
 9 .1000E+01 10 .1000E+01 11 .1000E+01 12 .1000E+01 13 .1000E+01
 14 .1000E+01 15 .1000E+01 16 .0000E+00
 17 .0000E+00 18 .0000E+00 19 .0000E+00 20 .0000E+00 21 .0000E+00
 22 .0000E+00 23 .0000E+00 24 .0000E+00

DAY OF WEEK = FRIDAY

1 .0000E+00 2 .0000E+00 3 .0000E+00 4 .0000E+00 5 .0000E+00
 6 .0000E+00 7 .0000E+00 8 .1000E+01
 9 .1000E+01 10 .1000E+01 11 .1000E+01 12 .1000E+01 13 .1000E+01
 14 .1000E+01 15 .1000E+01 16 .0000E+00
 17 .0000E+00 18 .0000E+00 19 .0000E+00 20 .0000E+00 21 .0000E+00
 22 .0000E+00 23 .0000E+00 24 .0000E+00

DAY OF WEEK = SATURDAY

1 .0000E+00 2 .0000E+00 3 .0000E+00 4 .0000E+00 5 .0000E+00
 6 .0000E+00 7 .0000E+00 8 .0000E+00
 9 .0000E+00 10 .0000E+00 11 .0000E+00 12 .0000E+00 13 .0000E+00
 14 .0000E+00 15 .0000E+00 16 .0000E+00
 17 .0000E+00 18 .0000E+00 19 .0000E+00 20 .0000E+00 21 .0000E+00
 22 .0000E+00 23 .0000E+00 24 .0000E+00

DAY OF WEEK = SUNDAY

1 .0000E+00 2 .0000E+00 3 .0000E+00 4 .0000E+00 5 .0000E+00
 6 .0000E+00 7 .0000E+00 8 .0000E+00
 9 .0000E+00 10 .0000E+00 11 .0000E+00 12 .0000E+00 13 .0000E+00
 14 .0000E+00 15 .0000E+00 16 .0000E+00
 17 .0000E+00 18 .0000E+00 19 .0000E+00 20 .0000E+00 21 .0000E+00
 22 .0000E+00 23 .0000E+00 24 .0000E+00

▲ *** AERMOD - VERSION 21112 *** *** Jurupa Willow Warehouse Construction
 *** 06/07/23

*** AERMET - VERSION 16216 *** ***
 *** 12:59:54

PAGE 145

*** MODELOPTs: RegDFault CONC ELEV URBAN ADJ_U*

* SOURCE EMISSION RATE SCALARS WHICH VARY DIURNALLY AND BY DAY OF WEEK (HRDOW7) *

SOURCE ID = L0013687 ; SOURCE TYPE = VOLUME ;
 HOUR SCALAR HOUR SCALAR HOUR SCALAR HOUR SCALAR HOUR SCALAR

HOUR SCALAR HOUR SCALAR HOUR SCALAR

DAY OF WEEK = MONDAY
1 .0000E+00 2 .0000E+00 3 .0000E+00 4 .0000E+00 5 .0000E+00
6 .0000E+00 7 .0000E+00 8 .1000E+01
9 .1000E+01 10 .1000E+01 11 .1000E+01 12 .1000E+01 13 .1000E+01
14 .1000E+01 15 .1000E+01 16 .0000E+00
17 .0000E+00 18 .0000E+00 19 .0000E+00 20 .0000E+00 21 .0000E+00
22 .0000E+00 23 .0000E+00 24 .0000E+00

DAY OF WEEK = TUESDAY
1 .0000E+00 2 .0000E+00 3 .0000E+00 4 .0000E+00 5 .0000E+00
6 .0000E+00 7 .0000E+00 8 .1000E+01
9 .1000E+01 10 .1000E+01 11 .1000E+01 12 .1000E+01 13 .1000E+01
14 .1000E+01 15 .1000E+01 16 .0000E+00
17 .0000E+00 18 .0000E+00 19 .0000E+00 20 .0000E+00 21 .0000E+00
22 .0000E+00 23 .0000E+00 24 .0000E+00

DAY OF WEEK = WEDNESDY
1 .0000E+00 2 .0000E+00 3 .0000E+00 4 .0000E+00 5 .0000E+00
6 .0000E+00 7 .0000E+00 8 .1000E+01
9 .1000E+01 10 .1000E+01 11 .1000E+01 12 .1000E+01 13 .1000E+01
14 .1000E+01 15 .1000E+01 16 .0000E+00
17 .0000E+00 18 .0000E+00 19 .0000E+00 20 .0000E+00 21 .0000E+00
22 .0000E+00 23 .0000E+00 24 .0000E+00

DAY OF WEEK = THURSDAY
1 .0000E+00 2 .0000E+00 3 .0000E+00 4 .0000E+00 5 .0000E+00
6 .0000E+00 7 .0000E+00 8 .1000E+01
9 .1000E+01 10 .1000E+01 11 .1000E+01 12 .1000E+01 13 .1000E+01
14 .1000E+01 15 .1000E+01 16 .0000E+00
17 .0000E+00 18 .0000E+00 19 .0000E+00 20 .0000E+00 21 .0000E+00
22 .0000E+00 23 .0000E+00 24 .0000E+00

DAY OF WEEK = FRIDAY
1 .0000E+00 2 .0000E+00 3 .0000E+00 4 .0000E+00 5 .0000E+00
6 .0000E+00 7 .0000E+00 8 .1000E+01
9 .1000E+01 10 .1000E+01 11 .1000E+01 12 .1000E+01 13 .1000E+01
14 .1000E+01 15 .1000E+01 16 .0000E+00
17 .0000E+00 18 .0000E+00 19 .0000E+00 20 .0000E+00 21 .0000E+00
22 .0000E+00 23 .0000E+00 24 .0000E+00

DAY OF WEEK = SATURDAY
1 .0000E+00 2 .0000E+00 3 .0000E+00 4 .0000E+00 5 .0000E+00
6 .0000E+00 7 .0000E+00 8 .0000E+00
9 .0000E+00 10 .0000E+00 11 .0000E+00 12 .0000E+00 13 .0000E+00
14 .0000E+00 15 .0000E+00 16 .0000E+00
17 .0000E+00 18 .0000E+00 19 .0000E+00 20 .0000E+00 21 .0000E+00
22 .0000E+00 23 .0000E+00 24 .0000E+00

DAY OF WEEK = SUNDAY
1 .0000E+00 2 .0000E+00 3 .0000E+00 4 .0000E+00 5 .0000E+00
6 .0000E+00 7 .0000E+00 8 .0000E+00
9 .0000E+00 10 .0000E+00 11 .0000E+00 12 .0000E+00 13 .0000E+00
14 .0000E+00 15 .0000E+00 16 .0000E+00
17 .0000E+00 18 .0000E+00 19 .0000E+00 20 .0000E+00 21 .0000E+00

22 .0000E+00 23 .0000E+00 24 .0000E+00
 *** AERMOD - VERSION 21112 *** *** Jurupa Willow Warehouse Construction
 *** 06/07/23
 *** AERMET - VERSION 16216 *** ***
 *** 12:59:54

PAGE 146

*** MODELOPTs: RegDEFAULT CONC ELEV URBAN ADJ_U*

* SOURCE EMISSION RATE SCALARS WHICH VARY DIURNALLY AND BY DAY OF WEEK (HRDOW7) *

SOURCE ID = L0013688 ; SOURCE TYPE = VOLUME :
 HOUR SCALAR HOUR SCALAR HOUR SCALAR HOUR SCALAR HOUR SCALAR
 HOUR SCALAR HOUR SCALAR HOUR SCALAR

DAY OF WEEK = MONDAY											
1	.0000E+00	2	.0000E+00	3	.0000E+00	4	.0000E+00	5	.0000E+00	6	.0000E+00
7	.1000E+01	8	.1000E+01	9	.1000E+01	10	.1000E+01	11	.1000E+01	12	.1000E+01
13	.1000E+01	14	.0000E+00	15	.0000E+00	16	.0000E+00	17	.0000E+00	18	.0000E+00
19	.0000E+00	20	.0000E+00	21	.0000E+00	22	.0000E+00	23	.0000E+00	24	.0000E+00
DAY OF WEEK = TUESDAY											
1	.0000E+00	2	.0000E+00	3	.0000E+00	4	.0000E+00	5	.0000E+00	6	.0000E+00
7	.1000E+01	8	.1000E+01	9	.1000E+01	10	.1000E+01	11	.1000E+01	12	.1000E+01
13	.1000E+01	14	.0000E+00	15	.0000E+00	16	.0000E+00	17	.0000E+00	18	.0000E+00
19	.0000E+00	20	.0000E+00	21	.0000E+00	22	.0000E+00	23	.0000E+00	24	.0000E+00
DAY OF WEEK = WEDNESDY											
1	.0000E+00	2	.0000E+00	3	.0000E+00	4	.0000E+00	5	.0000E+00	6	.0000E+00
7	.1000E+01	8	.1000E+01	9	.1000E+01	10	.1000E+01	11	.1000E+01	12	.1000E+01
13	.1000E+01	14	.0000E+00	15	.0000E+00	16	.0000E+00	17	.0000E+00	18	.0000E+00
19	.0000E+00	20	.0000E+00	21	.0000E+00	22	.0000E+00	23	.0000E+00	24	.0000E+00
DAY OF WEEK = THURSDAY											
1	.0000E+00	2	.0000E+00	3	.0000E+00	4	.0000E+00	5	.0000E+00	6	.0000E+00
7	.1000E+01	8	.1000E+01	9	.1000E+01	10	.1000E+01	11	.1000E+01	12	.1000E+01
13	.1000E+01	14	.0000E+00	15	.0000E+00	16	.0000E+00	17	.0000E+00	18	.0000E+00
19	.0000E+00	20	.0000E+00	21	.0000E+00	22	.0000E+00	23	.0000E+00	24	.0000E+00
DAY OF WEEK = FRIDAY											
1	.0000E+00	2	.0000E+00	3	.0000E+00	4	.0000E+00	5	.0000E+00	6	.0000E+00
7	.1000E+01	8	.1000E+01	9	.1000E+01	10	.1000E+01	11	.1000E+01	12	.1000E+01
13	.1000E+01	14	.0000E+00	15	.0000E+00	16	.0000E+00	17	.0000E+00	18	.0000E+00
19	.0000E+00	20	.0000E+00	21	.0000E+00	22	.0000E+00	23	.0000E+00	24	.0000E+00

22 .0000E+00 23 .0000E+00 24 .0000E+00
 DAY OF WEEK = SATURDAY
 1 .0000E+00 2 .0000E+00 3 .0000E+00 4 .0000E+00 5 .0000E+00
 6 .0000E+00 7 .0000E+00 8 .0000E+00
 9 .0000E+00 10 .0000E+00 11 .0000E+00 12 .0000E+00 13 .0000E+00
 14 .0000E+00 15 .0000E+00 16 .0000E+00
 17 .0000E+00 18 .0000E+00 19 .0000E+00 20 .0000E+00 21 .0000E+00
 22 .0000E+00 23 .0000E+00 24 .0000E+00

DAY OF WEEK = SUNDAY
 1 .0000E+00 2 .0000E+00 3 .0000E+00 4 .0000E+00 5 .0000E+00
 6 .0000E+00 7 .0000E+00 8 .0000E+00
 9 .0000E+00 10 .0000E+00 11 .0000E+00 12 .0000E+00 13 .0000E+00
 14 .0000E+00 15 .0000E+00 16 .0000E+00
 17 .0000E+00 18 .0000E+00 19 .0000E+00 20 .0000E+00 21 .0000E+00
 22 .0000E+00 23 .0000E+00 24 .0000E+00

▲ *** AERMOD - VERSION 21112 *** *** Jurupa Willow Warehouse Construction
 *** 06/07/23
 *** AERMET - VERSION 16216 *** ***
 *** 12:59:54

PAGE 147

*** MODELOPTs: RegDFault CONC ELEV URBAN ADJ_U*

* SOURCE EMISSION RATE SCALARS WHICH VARY DIURNALLY AND BY DAY OF WEEK (HRDOW7) *

SOURCE ID = L0013689 ; SOURCE TYPE = VOLUME :
 HOUR SCALAR HOUR SCALAR HOUR SCALAR HOUR SCALAR
 HOUR SCALAR HOUR SCALAR HOUR SCALAR

DAY OF WEEK = MONDAY
 1 .0000E+00 2 .0000E+00 3 .0000E+00 4 .0000E+00 5 .0000E+00
 6 .0000E+00 7 .0000E+00 8 .1000E+01
 9 .1000E+01 10 .1000E+01 11 .1000E+01 12 .1000E+01 13 .1000E+01
 14 .1000E+01 15 .1000E+01 16 .0000E+00
 17 .0000E+00 18 .0000E+00 19 .0000E+00 20 .0000E+00 21 .0000E+00
 22 .0000E+00 23 .0000E+00 24 .0000E+00

DAY OF WEEK = TUESDAY
 1 .0000E+00 2 .0000E+00 3 .0000E+00 4 .0000E+00 5 .0000E+00
 6 .0000E+00 7 .0000E+00 8 .1000E+01
 9 .1000E+01 10 .1000E+01 11 .1000E+01 12 .1000E+01 13 .1000E+01
 14 .1000E+01 15 .1000E+01 16 .0000E+00
 17 .0000E+00 18 .0000E+00 19 .0000E+00 20 .0000E+00 21 .0000E+00
 22 .0000E+00 23 .0000E+00 24 .0000E+00

DAY OF WEEK = WEDNESDAY
 1 .0000E+00 2 .0000E+00 3 .0000E+00 4 .0000E+00 5 .0000E+00
 6 .0000E+00 7 .0000E+00 8 .1000E+01
 9 .1000E+01 10 .1000E+01 11 .1000E+01 12 .1000E+01 13 .1000E+01
 14 .1000E+01 15 .1000E+01 16 .0000E+00
 17 .0000E+00 18 .0000E+00 19 .0000E+00 20 .0000E+00 21 .0000E+00

22 .0000E+00 23 .0000E+00 24 .0000E+00

DAY OF WEEK = THURSDAY

1 .0000E+00 2 .0000E+00 3 .0000E+00 4 .0000E+00 5 .0000E+00
6 .0000E+00 7 .0000E+00 8 .1000E+01
9 .1000E+01 10 .1000E+01 11 .1000E+01 12 .1000E+01 13 .1000E+01
14 .1000E+01 15 .1000E+01 16 .0000E+00
17 .0000E+00 18 .0000E+00 19 .0000E+00 20 .0000E+00 21 .0000E+00
22 .0000E+00 23 .0000E+00 24 .0000E+00

DAY OF WEEK = FRIDAY

1 .0000E+00 2 .0000E+00 3 .0000E+00 4 .0000E+00 5 .0000E+00
6 .0000E+00 7 .0000E+00 8 .1000E+01
9 .1000E+01 10 .1000E+01 11 .1000E+01 12 .1000E+01 13 .1000E+01
14 .1000E+01 15 .1000E+01 16 .0000E+00
17 .0000E+00 18 .0000E+00 19 .0000E+00 20 .0000E+00 21 .0000E+00
22 .0000E+00 23 .0000E+00 24 .0000E+00

DAY OF WEEK = SATURDAY

1 .0000E+00 2 .0000E+00 3 .0000E+00 4 .0000E+00 5 .0000E+00
6 .0000E+00 7 .0000E+00 8 .0000E+00
9 .0000E+00 10 .0000E+00 11 .0000E+00 12 .0000E+00 13 .0000E+00
14 .0000E+00 15 .0000E+00 16 .0000E+00
17 .0000E+00 18 .0000E+00 19 .0000E+00 20 .0000E+00 21 .0000E+00
22 .0000E+00 23 .0000E+00 24 .0000E+00

DAY OF WEEK = SUNDAY

1 .0000E+00 2 .0000E+00 3 .0000E+00 4 .0000E+00 5 .0000E+00
6 .0000E+00 7 .0000E+00 8 .0000E+00
9 .0000E+00 10 .0000E+00 11 .0000E+00 12 .0000E+00 13 .0000E+00
14 .0000E+00 15 .0000E+00 16 .0000E+00
17 .0000E+00 18 .0000E+00 19 .0000E+00 20 .0000E+00 21 .0000E+00
22 .0000E+00 23 .0000E+00 24 .0000E+00

▲ *** AERMOD - VERSION 21112 *** *** Jurupa Willow Warehouse Construction
*** 06/07/23
*** AERMET - VERSION 16216 *** ***
*** 12:59:54

PAGE 148

*** MODELOPTs: RegDEFAULT CONC ELEV URBAN ADJ_U*

* SOURCE EMISSION RATE SCALARS WHICH VARY DIURNALLY AND BY DAY OF WEEK (HRDOW7) *

SOURCE ID = L0013690 ; SOURCE TYPE = VOLUME :
HOUR SCALAR HOUR SCALAR HOUR SCALAR HOUR SCALAR HOUR SCALAR
HOUR SCALAR HOUR SCALAR HOUR SCALAR

DAY OF WEEK = MONDAY

1 .0000E+00 2 .0000E+00 3 .0000E+00 4 .0000E+00 5 .0000E+00
6 .0000E+00 7 .0000E+00 8 .1000E+01
9 .1000E+01 10 .1000E+01 11 .1000E+01 12 .1000E+01 13 .1000E+01
14 .1000E+01 15 .1000E+01 16 .0000E+00
17 .0000E+00 18 .0000E+00 19 .0000E+00 20 .0000E+00 21 .0000E+00

22 .0000E+00 23 .0000E+00 24 .0000E+00

DAY OF WEEK = TUESDAY

1 .0000E+00 2 .0000E+00 3 .0000E+00 4 .0000E+00 5 .0000E+00

6 .0000E+00 7 .0000E+00 8 .1000E+01

9 .1000E+01 10 .1000E+01 11 .1000E+01 12 .1000E+01 13 .1000E+01

14 .1000E+01 15 .1000E+01 16 .0000E+00

17 .0000E+00 18 .0000E+00 19 .0000E+00 20 .0000E+00 21 .0000E+00

22 .0000E+00 23 .0000E+00 24 .0000E+00

DAY OF WEEK = WEDNESDY

1 .0000E+00 2 .0000E+00 3 .0000E+00 4 .0000E+00 5 .0000E+00

6 .0000E+00 7 .0000E+00 8 .1000E+01

9 .1000E+01 10 .1000E+01 11 .1000E+01 12 .1000E+01 13 .1000E+01

14 .1000E+01 15 .1000E+01 16 .0000E+00

17 .0000E+00 18 .0000E+00 19 .0000E+00 20 .0000E+00 21 .0000E+00

22 .0000E+00 23 .0000E+00 24 .0000E+00

DAY OF WEEK = THURSDAY

1 .0000E+00 2 .0000E+00 3 .0000E+00 4 .0000E+00 5 .0000E+00

6 .0000E+00 7 .0000E+00 8 .1000E+01

9 .1000E+01 10 .1000E+01 11 .1000E+01 12 .1000E+01 13 .1000E+01

14 .1000E+01 15 .1000E+01 16 .0000E+00

17 .0000E+00 18 .0000E+00 19 .0000E+00 20 .0000E+00 21 .0000E+00

22 .0000E+00 23 .0000E+00 24 .0000E+00

DAY OF WEEK = FRI DAY

1 .0000E+00 2 .0000E+00 3 .0000E+00 4 .0000E+00 5 .0000E+00

6 .0000E+00 7 .0000E+00 8 .1000E+01

9 .1000E+01 10 .1000E+01 11 .1000E+01 12 .1000E+01 13 .1000E+01

14 .1000E+01 15 .1000E+01 16 .0000E+00

17 .0000E+00 18 .0000E+00 19 .0000E+00 20 .0000E+00 21 .0000E+00

22 .0000E+00 23 .0000E+00 24 .0000E+00

DAY OF WEEK = SATURDAY

1 .0000E+00 2 .0000E+00 3 .0000E+00 4 .0000E+00 5 .0000E+00

6 .0000E+00 7 .0000E+00 8 .0000E+00

9 .0000E+00 10 .0000E+00 11 .0000E+00 12 .0000E+00 13 .0000E+00

14 .0000E+00 15 .0000E+00 16 .0000E+00

17 .0000E+00 18 .0000E+00 19 .0000E+00 20 .0000E+00 21 .0000E+00

22 .0000E+00 23 .0000E+00 24 .0000E+00

DAY OF WEEK = SUNDAY

1 .0000E+00 2 .0000E+00 3 .0000E+00 4 .0000E+00 5 .0000E+00

6 .0000E+00 7 .0000E+00 8 .0000E+00

9 .0000E+00 10 .0000E+00 11 .0000E+00 12 .0000E+00 13 .0000E+00

14 .0000E+00 15 .0000E+00 16 .0000E+00

17 .0000E+00 18 .0000E+00 19 .0000E+00 20 .0000E+00 21 .0000E+00

22 .0000E+00 23 .0000E+00 24 .0000E+00

▲ *** AERMOD - VERSION 21112 *** *** Jurupa Willow Warehouse Construction

*** 06/07/23

*** AERMET - VERSION 16216 ***

*** 12:59:54

* SOURCE EMISSION RATE SCALARS WHICH VARY DIURNALLY AND BY DAY OF WEEK (HRDOW7) *

SOURCE ID = L0013691		; SOURCE TYPE = VOLUME		:					
HOUR	SCALAR	HOUR	SCALAR	HOUR	SCALAR	HOUR	SCALAR	HOUR	SCALAR

DAY OF WEEK = MONDAY									
1	.0000E+00	2	.0000E+00	3	.0000E+00	4	.0000E+00	5	.0000E+00
6	.0000E+00	7	.0000E+00	8	.1000E+01				
9	.1000E+01	10	.1000E+01	11	.1000E+01	12	.1000E+01	13	.1000E+01
14	.1000E+01	15	.1000E+01	16	.0000E+00				
17	.0000E+00	18	.0000E+00	19	.0000E+00	20	.0000E+00	21	.0000E+00
22	.0000E+00	23	.0000E+00	24	.0000E+00				
DAY OF WEEK = TUESDAY									
1	.0000E+00	2	.0000E+00	3	.0000E+00	4	.0000E+00	5	.0000E+00
6	.0000E+00	7	.0000E+00	8	.1000E+01				
9	.1000E+01	10	.1000E+01	11	.1000E+01	12	.1000E+01	13	.1000E+01
14	.1000E+01	15	.1000E+01	16	.0000E+00				
17	.0000E+00	18	.0000E+00	19	.0000E+00	20	.0000E+00	21	.0000E+00
22	.0000E+00	23	.0000E+00	24	.0000E+00				
DAY OF WEEK = WEDNESDY									
1	.0000E+00	2	.0000E+00	3	.0000E+00	4	.0000E+00	5	.0000E+00
6	.0000E+00	7	.0000E+00	8	.1000E+01				
9	.1000E+01	10	.1000E+01	11	.1000E+01	12	.1000E+01	13	.1000E+01
14	.1000E+01	15	.1000E+01	16	.0000E+00				
17	.0000E+00	18	.0000E+00	19	.0000E+00	20	.0000E+00	21	.0000E+00
22	.0000E+00	23	.0000E+00	24	.0000E+00				
DAY OF WEEK = THURSDAY									
1	.0000E+00	2	.0000E+00	3	.0000E+00	4	.0000E+00	5	.0000E+00
6	.0000E+00	7	.0000E+00	8	.1000E+01				
9	.1000E+01	10	.1000E+01	11	.1000E+01	12	.1000E+01	13	.1000E+01
14	.1000E+01	15	.1000E+01	16	.0000E+00				
17	.0000E+00	18	.0000E+00	19	.0000E+00	20	.0000E+00	21	.0000E+00
22	.0000E+00	23	.0000E+00	24	.0000E+00				
DAY OF WEEK = FRI DAY									
1	.0000E+00	2	.0000E+00	3	.0000E+00	4	.0000E+00	5	.0000E+00
6	.0000E+00	7	.0000E+00	8	.1000E+01				
9	.1000E+01	10	.1000E+01	11	.1000E+01	12	.1000E+01	13	.1000E+01
14	.1000E+01	15	.1000E+01	16	.0000E+00				
17	.0000E+00	18	.0000E+00	19	.0000E+00	20	.0000E+00	21	.0000E+00
22	.0000E+00	23	.0000E+00	24	.0000E+00				
DAY OF WEEK = SATURDAY									
1	.0000E+00	2	.0000E+00	3	.0000E+00	4	.0000E+00	5	.0000E+00
6	.0000E+00	7	.0000E+00	8	.0000E+00				
9	.0000E+00	10	.0000E+00	11	.0000E+00	12	.0000E+00	13	.0000E+00
14	.0000E+00	15	.0000E+00	16	.0000E+00				
17	.0000E+00	18	.0000E+00	19	.0000E+00	20	.0000E+00	21	.0000E+00
22	.0000E+00	23	.0000E+00	24	.0000E+00				
DAY OF WEEK = SUNDAY									

1 .0000E+00 2 .0000E+00 3 .0000E+00 4 .0000E+00 5 .0000E+00
6 .0000E+00 7 .0000E+00 8 .0000E+00
9 .0000E+00 10 .0000E+00 11 .0000E+00 12 .0000E+00 13 .0000E+00
14 .0000E+00 15 .0000E+00 16 .0000E+00
17 .0000E+00 18 .0000E+00 19 .0000E+00 20 .0000E+00 21 .0000E+00
22 .0000E+00 23 .0000E+00 24 .0000E+00

*** AERMOD - VERSION 21112 *** *** Jurupa Willow Warehouse Construction
*** ***
06/07/23
*** AERMET - VERSION 16216 *** ***
*** ***
12:59:54

PAGE 150

*** MODELOPTs: RegDEFAULT CONC ELEV URBAN ADJ_U*

* SOURCE EMISSION RATE SCALARS WHICH VARY DIURNALLY AND BY DAY OF WEEK (HRDOW7) *

SOURCE ID = L0013692 ; SOURCE TYPE = VOLUME ;
HOUR SCALAR HOUR SCALAR HOUR SCALAR HOUR SCALAR HOUR SCALAR
HOUR SCALAR HOUR SCALAR HOUR SCALAR

DAY OF WEEK = MONDAY
1 .0000E+00 2 .0000E+00 3 .0000E+00 4 .0000E+00 5 .0000E+00
6 .0000E+00 7 .0000E+00 8 .1000E+01
9 .1000E+01 10 .1000E+01 11 .1000E+01 12 .1000E+01 13 .1000E+01
14 .1000E+01 15 .1000E+01 16 .0000E+00
17 .0000E+00 18 .0000E+00 19 .0000E+00 20 .0000E+00 21 .0000E+00
22 .0000E+00 23 .0000E+00 24 .0000E+00

DAY OF WEEK = TUESDAY
1 .0000E+00 2 .0000E+00 3 .0000E+00 4 .0000E+00 5 .0000E+00
6 .0000E+00 7 .0000E+00 8 .1000E+01
9 .1000E+01 10 .1000E+01 11 .1000E+01 12 .1000E+01 13 .1000E+01
14 .1000E+01 15 .1000E+01 16 .0000E+00
17 .0000E+00 18 .0000E+00 19 .0000E+00 20 .0000E+00 21 .0000E+00
22 .0000E+00 23 .0000E+00 24 .0000E+00

DAY OF WEEK = WEDNESDY
1 .0000E+00 2 .0000E+00 3 .0000E+00 4 .0000E+00 5 .0000E+00
6 .0000E+00 7 .0000E+00 8 .1000E+01
9 .1000E+01 10 .1000E+01 11 .1000E+01 12 .1000E+01 13 .1000E+01
14 .1000E+01 15 .1000E+01 16 .0000E+00
17 .0000E+00 18 .0000E+00 19 .0000E+00 20 .0000E+00 21 .0000E+00
22 .0000E+00 23 .0000E+00 24 .0000E+00

DAY OF WEEK = THURSDAY
1 .0000E+00 2 .0000E+00 3 .0000E+00 4 .0000E+00 5 .0000E+00
6 .0000E+00 7 .0000E+00 8 .1000E+01
9 .1000E+01 10 .1000E+01 11 .1000E+01 12 .1000E+01 13 .1000E+01
14 .1000E+01 15 .1000E+01 16 .0000E+00
17 .0000E+00 18 .0000E+00 19 .0000E+00 20 .0000E+00 21 .0000E+00
22 .0000E+00 23 .0000E+00 24 .0000E+00

DAY OF WEEK = FRIDAY

1	.0000E+00	2	.0000E+00	3	.0000E+00	4	.0000E+00	5	.0000E+00	
6	.0000E+00	7	.0000E+00	8	.1000E+01					
	9	.1000E+01	10	.1000E+01	11	.1000E+01	12	.1000E+01	13	.1000E+01
14	.1000E+01	15	.1000E+01	16	.0000E+00					
	17	.0000E+00	18	.0000E+00	19	.0000E+00	20	.0000E+00	21	.0000E+00
22	.0000E+00	23	.0000E+00	24	.0000E+00					

DAY OF WEEK = SATURDAY

1	.0000E+00	2	.0000E+00	3	.0000E+00	4	.0000E+00	5	.0000E+00	
6	.0000E+00	7	.0000E+00	8	.0000E+00					
	9	.0000E+00	10	.0000E+00	11	.0000E+00	12	.0000E+00	13	.0000E+00
14	.0000E+00	15	.0000E+00	16	.0000E+00					
	17	.0000E+00	18	.0000E+00	19	.0000E+00	20	.0000E+00	21	.0000E+00
22	.0000E+00	23	.0000E+00	24	.0000E+00					

DAY OF WEEK = SUNDAY

1	.0000E+00	2	.0000E+00	3	.0000E+00	4	.0000E+00	5	.0000E+00	
6	.0000E+00	7	.0000E+00	8	.0000E+00					
	9	.0000E+00	10	.0000E+00	11	.0000E+00	12	.0000E+00	13	.0000E+00
14	.0000E+00	15	.0000E+00	16	.0000E+00					
	17	.0000E+00	18	.0000E+00	19	.0000E+00	20	.0000E+00	21	.0000E+00
22	.0000E+00	23	.0000E+00	24	.0000E+00					

*** AERMOD - VERSION 21112 *** *** Jurupa Willow Warehouse Construction
 *** 06/07/23

*** AERMET - VERSION 16216 *** ***
 *** 12:59:54

PAGE 151

*** MODELOPTs: RegDFAULT CONC ELEV URBAN ADJ_U*

* SOURCE EMISSION RATE SCALARS WHICH VARY DIURNALLY AND BY DAY OF WEEK (HRDOW7) *

SOURCE ID = L0013693 ; SOURCE TYPE = VOLUME ;
 HOUR SCALAR HOUR SCALAR HOUR SCALAR HOUR SCALAR
 HOUR SCALAR HOUR SCALAR HOUR SCALAR

DAY OF WEEK = MONDAY

1	.0000E+00	2	.0000E+00	3	.0000E+00	4	.0000E+00	5	.0000E+00	
6	.0000E+00	7	.0000E+00	8	.1000E+01					
	9	.1000E+01	10	.1000E+01	11	.1000E+01	12	.1000E+01	13	.1000E+01
14	.1000E+01	15	.1000E+01	16	.0000E+00					
	17	.0000E+00	18	.0000E+00	19	.0000E+00	20	.0000E+00	21	.0000E+00
22	.0000E+00	23	.0000E+00	24	.0000E+00					

DAY OF WEEK = TUESDAY

1	.0000E+00	2	.0000E+00	3	.0000E+00	4	.0000E+00	5	.0000E+00	
6	.0000E+00	7	.0000E+00	8	.1000E+01					
	9	.1000E+01	10	.1000E+01	11	.1000E+01	12	.1000E+01	13	.1000E+01
14	.1000E+01	15	.1000E+01	16	.0000E+00					
	17	.0000E+00	18	.0000E+00	19	.0000E+00	20	.0000E+00	21	.0000E+00
22	.0000E+00	23	.0000E+00	24	.0000E+00					

DAY OF WEEK = WEDNESDY

1 .0000E+00 2 .0000E+00 3 .0000E+00 4 .0000E+00 5 .0000E+00
 6 .0000E+00 7 .0000E+00 8 .1000E+01
 9 .1000E+01 10 .1000E+01 11 .1000E+01 12 .1000E+01 13 .1000E+01
 14 .1000E+01 15 .1000E+01 16 .0000E+00
 17 .0000E+00 18 .0000E+00 19 .0000E+00 20 .0000E+00 21 .0000E+00
 22 .0000E+00 23 .0000E+00 24 .0000E+00

DAY OF WEEK = THURSDAY

1 .0000E+00 2 .0000E+00 3 .0000E+00 4 .0000E+00 5 .0000E+00
 6 .0000E+00 7 .0000E+00 8 .1000E+01
 9 .1000E+01 10 .1000E+01 11 .1000E+01 12 .1000E+01 13 .1000E+01
 14 .1000E+01 15 .1000E+01 16 .0000E+00
 17 .0000E+00 18 .0000E+00 19 .0000E+00 20 .0000E+00 21 .0000E+00
 22 .0000E+00 23 .0000E+00 24 .0000E+00

DAY OF WEEK = FRIDAY

1 .0000E+00 2 .0000E+00 3 .0000E+00 4 .0000E+00 5 .0000E+00
 6 .0000E+00 7 .0000E+00 8 .1000E+01
 9 .1000E+01 10 .1000E+01 11 .1000E+01 12 .1000E+01 13 .1000E+01
 14 .1000E+01 15 .1000E+01 16 .0000E+00
 17 .0000E+00 18 .0000E+00 19 .0000E+00 20 .0000E+00 21 .0000E+00
 22 .0000E+00 23 .0000E+00 24 .0000E+00

DAY OF WEEK = SATURDAY

1 .0000E+00 2 .0000E+00 3 .0000E+00 4 .0000E+00 5 .0000E+00
 6 .0000E+00 7 .0000E+00 8 .0000E+00
 9 .0000E+00 10 .0000E+00 11 .0000E+00 12 .0000E+00 13 .0000E+00
 14 .0000E+00 15 .0000E+00 16 .0000E+00
 17 .0000E+00 18 .0000E+00 19 .0000E+00 20 .0000E+00 21 .0000E+00
 22 .0000E+00 23 .0000E+00 24 .0000E+00

DAY OF WEEK = SUNDAY

1 .0000E+00 2 .0000E+00 3 .0000E+00 4 .0000E+00 5 .0000E+00
 6 .0000E+00 7 .0000E+00 8 .0000E+00
 9 .0000E+00 10 .0000E+00 11 .0000E+00 12 .0000E+00 13 .0000E+00
 14 .0000E+00 15 .0000E+00 16 .0000E+00
 17 .0000E+00 18 .0000E+00 19 .0000E+00 20 .0000E+00 21 .0000E+00
 22 .0000E+00 23 .0000E+00 24 .0000E+00

*** AERMOD - VERSION 21112 *** *** Jurupa Willow Warehouse Construction
 *** 06/07/23

*** AERMET - VERSION 16216 *** ***
 *** 12:59:54

PAGE 152

*** MODELOPTs: RegDEFAULT CONC ELEV URBAN ADJ_U*

* SOURCE EMISSION RATE SCALARS WHICH VARY DIURNALLY AND BY DAY OF WEEK (HRDOW7) *

SOURCE ID = L0013694 ; SOURCE TYPE = VOLUME ;
 HOUR SCALAR HOUR SCALAR HOUR SCALAR HOUR SCALAR HOUR SCALAR
 HOUR SCALAR HOUR SCALAR HOUR SCALAR

DAY OF WEEK = MONDAY

1	.0000E+00	2	.0000E+00	3	.0000E+00	4	.0000E+00	5	.0000E+00
6	.0000E+00	7	.0000E+00	8	.1000E+01				
	9 .1000E+01	10	.1000E+01	11	.1000E+01	12	.1000E+01	13	.1000E+01
14	.1000E+01	15	.1000E+01	16	.0000E+00				
	17 .0000E+00	18	.0000E+00	19	.0000E+00	20	.0000E+00	21	.0000E+00
22	.0000E+00	23	.0000E+00	24	.0000E+00				

DAY OF WEEK = TUESDAY

1	.0000E+00	2	.0000E+00	3	.0000E+00	4	.0000E+00	5	.0000E+00
6	.0000E+00	7	.0000E+00	8	.1000E+01				
	9 .1000E+01	10	.1000E+01	11	.1000E+01	12	.1000E+01	13	.1000E+01
14	.1000E+01	15	.1000E+01	16	.0000E+00				
	17 .0000E+00	18	.0000E+00	19	.0000E+00	20	.0000E+00	21	.0000E+00
22	.0000E+00	23	.0000E+00	24	.0000E+00				

DAY OF WEEK = WEDNESDAY

1	.0000E+00	2	.0000E+00	3	.0000E+00	4	.0000E+00	5	.0000E+00
6	.0000E+00	7	.0000E+00	8	.1000E+01				
	9 .1000E+01	10	.1000E+01	11	.1000E+01	12	.1000E+01	13	.1000E+01
14	.1000E+01	15	.1000E+01	16	.0000E+00				
	17 .0000E+00	18	.0000E+00	19	.0000E+00	20	.0000E+00	21	.0000E+00
22	.0000E+00	23	.0000E+00	24	.0000E+00				

DAY OF WEEK = THURSDAY

1	.0000E+00	2	.0000E+00	3	.0000E+00	4	.0000E+00	5	.0000E+00
6	.0000E+00	7	.0000E+00	8	.1000E+01				
	9 .1000E+01	10	.1000E+01	11	.1000E+01	12	.1000E+01	13	.1000E+01
14	.1000E+01	15	.1000E+01	16	.0000E+00				
	17 .0000E+00	18	.0000E+00	19	.0000E+00	20	.0000E+00	21	.0000E+00
22	.0000E+00	23	.0000E+00	24	.0000E+00				

DAY OF WEEK = FRIDAY

1	.0000E+00	2	.0000E+00	3	.0000E+00	4	.0000E+00	5	.0000E+00
6	.0000E+00	7	.0000E+00	8	.1000E+01				
	9 .1000E+01	10	.1000E+01	11	.1000E+01	12	.1000E+01	13	.1000E+01
14	.1000E+01	15	.1000E+01	16	.0000E+00				
	17 .0000E+00	18	.0000E+00	19	.0000E+00	20	.0000E+00	21	.0000E+00
22	.0000E+00	23	.0000E+00	24	.0000E+00				

DAY OF WEEK = SATURDAY

1	.0000E+00	2	.0000E+00	3	.0000E+00	4	.0000E+00	5	.0000E+00
6	.0000E+00	7	.0000E+00	8	.0000E+00				
	9 .0000E+00	10	.0000E+00	11	.0000E+00	12	.0000E+00	13	.0000E+00
14	.0000E+00	15	.0000E+00	16	.0000E+00				
	17 .0000E+00	18	.0000E+00	19	.0000E+00	20	.0000E+00	21	.0000E+00
22	.0000E+00	23	.0000E+00	24	.0000E+00				

DAY OF WEEK = SUNDAY

1	.0000E+00	2	.0000E+00	3	.0000E+00	4	.0000E+00	5	.0000E+00
6	.0000E+00	7	.0000E+00	8	.0000E+00				
	9 .0000E+00	10	.0000E+00	11	.0000E+00	12	.0000E+00	13	.0000E+00
14	.0000E+00	15	.0000E+00	16	.0000E+00				
	17 .0000E+00	18	.0000E+00	19	.0000E+00	20	.0000E+00	21	.0000E+00
22	.0000E+00	23	.0000E+00	24	.0000E+00				

▲ *** AERMOD - VERSION 21112 *** *** Jurupa Willow Warehouse Construction
 *** 06/07/23

*** AERMET - VERSION 16216 *** ***

*** 12:59:54

PAGE 153

*** MODELOPTs: RegDFAULT CONC ELEV URBAN ADJ_U*

* SOURCE EMISSION RATE SCALARS WHICH VARY DIURNALLY AND BY DAY OF WEEK (HRDOW7) *

SOURCE ID = L0013695 ; SOURCE TYPE = VOLUME ;
HOUR SCALAR HOUR SCALAR HOUR SCALAR HOUR SCALAR HOUR SCALAR
HOUR SCALAR HOUR SCALAR HOUR SCALAR

DAY OF WEEK = MONDAY

1	.0000E+00	2	.0000E+00	3	.0000E+00	4	.0000E+00	5	.0000E+00
6	.0000E+00	7	.0000E+00	8	.1000E+01				
9	.1000E+01	10	.1000E+01	11	.1000E+01	12	.1000E+01	13	.1000E+01
14	.1000E+01	15	.1000E+01	16	.0000E+00				
17	.0000E+00	18	.0000E+00	19	.0000E+00	20	.0000E+00	21	.0000E+00
22	.0000E+00	23	.0000E+00	24	.0000E+00				

DAY OF WEEK = TUESDAY

1	.0000E+00	2	.0000E+00	3	.0000E+00	4	.0000E+00	5	.0000E+00
6	.0000E+00	7	.0000E+00	8	.1000E+01				
9	.1000E+01	10	.1000E+01	11	.1000E+01	12	.1000E+01	13	.1000E+01
14	.1000E+01	15	.1000E+01	16	.0000E+00				
17	.0000E+00	18	.0000E+00	19	.0000E+00	20	.0000E+00	21	.0000E+00
22	.0000E+00	23	.0000E+00	24	.0000E+00				

DAY OF WEEK = WEDNESDY

1	.0000E+00	2	.0000E+00	3	.0000E+00	4	.0000E+00	5	.0000E+00
6	.0000E+00	7	.0000E+00	8	.1000E+01				
9	.1000E+01	10	.1000E+01	11	.1000E+01	12	.1000E+01	13	.1000E+01
14	.1000E+01	15	.1000E+01	16	.0000E+00				
17	.0000E+00	18	.0000E+00	19	.0000E+00	20	.0000E+00	21	.0000E+00
22	.0000E+00	23	.0000E+00	24	.0000E+00				

DAY OF WEEK = THURSDAY

1	.0000E+00	2	.0000E+00	3	.0000E+00	4	.0000E+00	5	.0000E+00
6	.0000E+00	7	.0000E+00	8	.1000E+01				
9	.1000E+01	10	.1000E+01	11	.1000E+01	12	.1000E+01	13	.1000E+01
14	.1000E+01	15	.1000E+01	16	.0000E+00				
17	.0000E+00	18	.0000E+00	19	.0000E+00	20	.0000E+00	21	.0000E+00
22	.0000E+00	23	.0000E+00	24	.0000E+00				

DAY OF WEEK = FRI DAY

1	.0000E+00	2	.0000E+00	3	.0000E+00	4	.0000E+00	5	.0000E+00
6	.0000E+00	7	.0000E+00	8	.1000E+01				
9	.1000E+01	10	.1000E+01	11	.1000E+01	12	.1000E+01	13	.1000E+01
14	.1000E+01	15	.1000E+01	16	.0000E+00				
17	.0000E+00	18	.0000E+00	19	.0000E+00	20	.0000E+00	21	.0000E+00
22	.0000E+00	23	.0000E+00	24	.0000E+00				

DAY OF WEEK = SATURDAY

1	.0000E+00	2	.0000E+00	3	.0000E+00	4	.0000E+00	5	.0000E+00
6	.0000E+00	7	.0000E+00	8	.0000E+00				

9 .0000E+00 10 .0000E+00 11 .0000E+00 12 .0000E+00 13 .0000E+00
 14 .0000E+00 15 .0000E+00 16 .0000E+00
 17 .0000E+00 18 .0000E+00 19 .0000E+00 20 .0000E+00 21 .0000E+00
 22 .0000E+00 23 .0000E+00 24 .0000E+00

DAY OF WEEK = SUNDAY

1 .0000E+00 2 .0000E+00 3 .0000E+00 4 .0000E+00 5 .0000E+00
 6 .0000E+00 7 .0000E+00 8 .0000E+00
 9 .0000E+00 10 .0000E+00 11 .0000E+00 12 .0000E+00 13 .0000E+00
 14 .0000E+00 15 .0000E+00 16 .0000E+00
 17 .0000E+00 18 .0000E+00 19 .0000E+00 20 .0000E+00 21 .0000E+00
 22 .0000E+00 23 .0000E+00 24 .0000E+00

▲ *** AERMOD - VERSION 21112 *** *** Jurupa Willow Warehouse Construction
 *** 06/07/23
 *** AERMET - VERSION 16216 *** ***
 *** 12:59:54

PAGE 154

*** MODELOPTs: RegDFault CONC ELEV URBAN ADJ_U*

* SOURCE EMISSION RATE SCALARS WHICH VARY DIURNALLY AND BY DAY OF WEEK (HRDOW7) *

SOURCE ID = L0013696 ; SOURCE TYPE = VOLUME ;
 HOUR SCALAR HOUR SCALAR HOUR SCALAR HOUR SCALAR
 HOUR SCALAR HOUR SCALAR HOUR SCALAR

DAY OF WEEK = MONDAY

1 .0000E+00 2 .0000E+00 3 .0000E+00 4 .0000E+00 5 .0000E+00
 6 .0000E+00 7 .0000E+00 8 .1000E+01
 9 .1000E+01 10 .1000E+01 11 .1000E+01 12 .1000E+01 13 .1000E+01
 14 .1000E+01 15 .1000E+01 16 .0000E+00
 17 .0000E+00 18 .0000E+00 19 .0000E+00 20 .0000E+00 21 .0000E+00
 22 .0000E+00 23 .0000E+00 24 .0000E+00

DAY OF WEEK = TUESDAY

1 .0000E+00 2 .0000E+00 3 .0000E+00 4 .0000E+00 5 .0000E+00
 6 .0000E+00 7 .0000E+00 8 .1000E+01
 9 .1000E+01 10 .1000E+01 11 .1000E+01 12 .1000E+01 13 .1000E+01
 14 .1000E+01 15 .1000E+01 16 .0000E+00
 17 .0000E+00 18 .0000E+00 19 .0000E+00 20 .0000E+00 21 .0000E+00
 22 .0000E+00 23 .0000E+00 24 .0000E+00

DAY OF WEEK = WEDNESDY

1 .0000E+00 2 .0000E+00 3 .0000E+00 4 .0000E+00 5 .0000E+00
 6 .0000E+00 7 .0000E+00 8 .1000E+01
 9 .1000E+01 10 .1000E+01 11 .1000E+01 12 .1000E+01 13 .1000E+01
 14 .1000E+01 15 .1000E+01 16 .0000E+00
 17 .0000E+00 18 .0000E+00 19 .0000E+00 20 .0000E+00 21 .0000E+00
 22 .0000E+00 23 .0000E+00 24 .0000E+00

DAY OF WEEK = THURSDAY

1 .0000E+00 2 .0000E+00 3 .0000E+00 4 .0000E+00 5 .0000E+00
 6 .0000E+00 7 .0000E+00 8 .1000E+01

9 .1000E+01 10 .1000E+01 11 .1000E+01 12 .1000E+01 13 .1000E+01
 14 .1000E+01 15 .1000E+01 16 .0000E+00
 17 .0000E+00 18 .0000E+00 19 .0000E+00 20 .0000E+00 21 .0000E+00
 22 .0000E+00 23 .0000E+00 24 .0000E+00

DAY OF WEEK = FRIDAY

1 .0000E+00 2 .0000E+00 3 .0000E+00 4 .0000E+00 5 .0000E+00
 6 .0000E+00 7 .0000E+00 8 .1000E+01
 9 .1000E+01 10 .1000E+01 11 .1000E+01 12 .1000E+01 13 .1000E+01
 14 .1000E+01 15 .1000E+01 16 .0000E+00
 17 .0000E+00 18 .0000E+00 19 .0000E+00 20 .0000E+00 21 .0000E+00
 22 .0000E+00 23 .0000E+00 24 .0000E+00

DAY OF WEEK = SATURDAY

1 .0000E+00 2 .0000E+00 3 .0000E+00 4 .0000E+00 5 .0000E+00
 6 .0000E+00 7 .0000E+00 8 .0000E+00
 9 .0000E+00 10 .0000E+00 11 .0000E+00 12 .0000E+00 13 .0000E+00
 14 .0000E+00 15 .0000E+00 16 .0000E+00
 17 .0000E+00 18 .0000E+00 19 .0000E+00 20 .0000E+00 21 .0000E+00
 22 .0000E+00 23 .0000E+00 24 .0000E+00

DAY OF WEEK = SUNDAY

1 .0000E+00 2 .0000E+00 3 .0000E+00 4 .0000E+00 5 .0000E+00
 6 .0000E+00 7 .0000E+00 8 .0000E+00
 9 .0000E+00 10 .0000E+00 11 .0000E+00 12 .0000E+00 13 .0000E+00
 14 .0000E+00 15 .0000E+00 16 .0000E+00
 17 .0000E+00 18 .0000E+00 19 .0000E+00 20 .0000E+00 21 .0000E+00
 22 .0000E+00 23 .0000E+00 24 .0000E+00

▲ *** AERMOD - VERSION 21112 *** *** Jurupa Willow Warehouse Construction
 *** 06/07/23
 *** AERMET - VERSION 16216 *** ***
 *** 12:59:54

PAGE 155

*** MODELOPTs: RegDFAULT CONC ELEV URBAN ADJ_U*

* SOURCE EMISSION RATE SCALARS WHICH VARY DIURNALLY AND BY DAY OF WEEK (HRDOW7) *

SOURCE ID = L0013697 ; SOURCE TYPE = VOLUME :
 HOUR SCALAR HOUR SCALAR HOUR SCALAR HOUR SCALAR HOUR SCALAR
 HOUR SCALAR HOUR SCALAR HOUR SCALAR

DAY OF WEEK = MONDAY

1 .0000E+00 2 .0000E+00 3 .0000E+00 4 .0000E+00 5 .0000E+00
 6 .0000E+00 7 .0000E+00 8 .1000E+01
 9 .1000E+01 10 .1000E+01 11 .1000E+01 12 .1000E+01 13 .1000E+01
 14 .1000E+01 15 .1000E+01 16 .0000E+00
 17 .0000E+00 18 .0000E+00 19 .0000E+00 20 .0000E+00 21 .0000E+00
 22 .0000E+00 23 .0000E+00 24 .0000E+00

DAY OF WEEK = TUESDAY

1 .0000E+00 2 .0000E+00 3 .0000E+00 4 .0000E+00 5 .0000E+00
 6 .0000E+00 7 .0000E+00 8 .1000E+01

9 .1000E+01 10 .1000E+01 11 .1000E+01 12 .1000E+01 13 .1000E+01
 14 .1000E+01 15 .1000E+01 16 .0000E+00
 17 .0000E+00 18 .0000E+00 19 .0000E+00 20 .0000E+00 21 .0000E+00
 22 .0000E+00 23 .0000E+00 24 .0000E+00

DAY OF WEEK = WEDNESDY

1 .0000E+00 2 .0000E+00 3 .0000E+00 4 .0000E+00 5 .0000E+00
 6 .0000E+00 7 .0000E+00 8 .1000E+01
 9 .1000E+01 10 .1000E+01 11 .1000E+01 12 .1000E+01 13 .1000E+01
 14 .1000E+01 15 .1000E+01 16 .0000E+00
 17 .0000E+00 18 .0000E+00 19 .0000E+00 20 .0000E+00 21 .0000E+00
 22 .0000E+00 23 .0000E+00 24 .0000E+00

DAY OF WEEK = THURSDAY

1 .0000E+00 2 .0000E+00 3 .0000E+00 4 .0000E+00 5 .0000E+00
 6 .0000E+00 7 .0000E+00 8 .1000E+01
 9 .1000E+01 10 .1000E+01 11 .1000E+01 12 .1000E+01 13 .1000E+01
 14 .1000E+01 15 .1000E+01 16 .0000E+00
 17 .0000E+00 18 .0000E+00 19 .0000E+00 20 .0000E+00 21 .0000E+00
 22 .0000E+00 23 .0000E+00 24 .0000E+00

DAY OF WEEK = FRIDAY

1 .0000E+00 2 .0000E+00 3 .0000E+00 4 .0000E+00 5 .0000E+00
 6 .0000E+00 7 .0000E+00 8 .1000E+01
 9 .1000E+01 10 .1000E+01 11 .1000E+01 12 .1000E+01 13 .1000E+01
 14 .1000E+01 15 .1000E+01 16 .0000E+00
 17 .0000E+00 18 .0000E+00 19 .0000E+00 20 .0000E+00 21 .0000E+00
 22 .0000E+00 23 .0000E+00 24 .0000E+00

DAY OF WEEK = SATURDAY

1 .0000E+00 2 .0000E+00 3 .0000E+00 4 .0000E+00 5 .0000E+00
 6 .0000E+00 7 .0000E+00 8 .0000E+00
 9 .0000E+00 10 .0000E+00 11 .0000E+00 12 .0000E+00 13 .0000E+00
 14 .0000E+00 15 .0000E+00 16 .0000E+00
 17 .0000E+00 18 .0000E+00 19 .0000E+00 20 .0000E+00 21 .0000E+00
 22 .0000E+00 23 .0000E+00 24 .0000E+00

DAY OF WEEK = SUNDAY

1 .0000E+00 2 .0000E+00 3 .0000E+00 4 .0000E+00 5 .0000E+00
 6 .0000E+00 7 .0000E+00 8 .0000E+00
 9 .0000E+00 10 .0000E+00 11 .0000E+00 12 .0000E+00 13 .0000E+00
 14 .0000E+00 15 .0000E+00 16 .0000E+00
 17 .0000E+00 18 .0000E+00 19 .0000E+00 20 .0000E+00 21 .0000E+00
 22 .0000E+00 23 .0000E+00 24 .0000E+00

▲ *** AERMOD - VERSION 21112 *** *** Jurupa Willow Warehouse Construction
 *** 06/07/23

*** AERMET - VERSION 16216 *** ***
 *** 12:59:54

PAGE 156

*** MODELOPTs: RegDFault CONC ELEV URBAN ADJ_U*

* SOURCE EMISSION RATE SCALARS WHICH VARY DIURNALLY AND BY DAY OF WEEK (HRDOW7) *

SOURCE ID = L0013698 ; SOURCE TYPE = VOLUME :

HOUR	SCALAR	HOUR	SCALAR	HOUR	SCALAR	HOUR	SCALAR	HOUR	SCALAR
------	--------	------	--------	------	--------	------	--------	------	--------

DAY OF WEEK = MONDAY

1	.0000E+00	2	.0000E+00	3	.0000E+00	4	.0000E+00	5	.0000E+00	
6	.0000E+00	7	.0000E+00	8	.1000E+01					
	9	.1000E+01	10	.1000E+01	11	.1000E+01	12	.1000E+01	13	.1000E+01
14	.1000E+01	15	.1000E+01	16	.0000E+00					
	17	.0000E+00	18	.0000E+00	19	.0000E+00	20	.0000E+00	21	.0000E+00
22	.0000E+00	23	.0000E+00	24	.0000E+00					

DAY OF WEEK = TUESDAY

1	.0000E+00	2	.0000E+00	3	.0000E+00	4	.0000E+00	5	.0000E+00	
6	.0000E+00	7	.0000E+00	8	.1000E+01					
	9	.1000E+01	10	.1000E+01	11	.1000E+01	12	.1000E+01	13	.1000E+01
14	.1000E+01	15	.1000E+01	16	.0000E+00					
	17	.0000E+00	18	.0000E+00	19	.0000E+00	20	.0000E+00	21	.0000E+00
22	.0000E+00	23	.0000E+00	24	.0000E+00					

DAY OF WEEK = WEDNESDY

1	.0000E+00	2	.0000E+00	3	.0000E+00	4	.0000E+00	5	.0000E+00	
6	.0000E+00	7	.0000E+00	8	.1000E+01					
	9	.1000E+01	10	.1000E+01	11	.1000E+01	12	.1000E+01	13	.1000E+01
14	.1000E+01	15	.1000E+01	16	.0000E+00					
	17	.0000E+00	18	.0000E+00	19	.0000E+00	20	.0000E+00	21	.0000E+00
22	.0000E+00	23	.0000E+00	24	.0000E+00					

DAY OF WEEK = THURSDAY

1	.0000E+00	2	.0000E+00	3	.0000E+00	4	.0000E+00	5	.0000E+00	
6	.0000E+00	7	.0000E+00	8	.1000E+01					
	9	.1000E+01	10	.1000E+01	11	.1000E+01	12	.1000E+01	13	.1000E+01
14	.1000E+01	15	.1000E+01	16	.0000E+00					
	17	.0000E+00	18	.0000E+00	19	.0000E+00	20	.0000E+00	21	.0000E+00
22	.0000E+00	23	.0000E+00	24	.0000E+00					

DAY OF WEEK = FRI DAY

1	.0000E+00	2	.0000E+00	3	.0000E+00	4	.0000E+00	5	.0000E+00	
6	.0000E+00	7	.0000E+00	8	.1000E+01					
	9	.1000E+01	10	.1000E+01	11	.1000E+01	12	.1000E+01	13	.1000E+01
14	.1000E+01	15	.1000E+01	16	.0000E+00					
	17	.0000E+00	18	.0000E+00	19	.0000E+00	20	.0000E+00	21	.0000E+00
22	.0000E+00	23	.0000E+00	24	.0000E+00					

DAY OF WEEK = SATURDAY

1	.0000E+00	2	.0000E+00	3	.0000E+00	4	.0000E+00	5	.0000E+00	
6	.0000E+00	7	.0000E+00	8	.0000E+00					
	9	.0000E+00	10	.0000E+00	11	.0000E+00	12	.0000E+00	13	.0000E+00
14	.0000E+00	15	.0000E+00	16	.0000E+00					
	17	.0000E+00	18	.0000E+00	19	.0000E+00	20	.0000E+00	21	.0000E+00
22	.0000E+00	23	.0000E+00	24	.0000E+00					

DAY OF WEEK = SUNDAY

1	.0000E+00	2	.0000E+00	3	.0000E+00	4	.0000E+00	5	.0000E+00	
6	.0000E+00	7	.0000E+00	8	.0000E+00					
	9	.0000E+00	10	.0000E+00	11	.0000E+00	12	.0000E+00	13	.0000E+00
14	.0000E+00	15	.0000E+00	16	.0000E+00					

17 .0000E+00 18 .0000E+00 19 .0000E+00 20 .0000E+00 21 .0000E+00
 22 .0000E+00 23 .0000E+00 24 .0000E+00
 *** AERMOD - VERSION 21112 *** *** Jurupa Willow Warehouse Construction
 *** ***
 *** AERMET - VERSION 16216 *** ***
 *** ***
 06/07/23
 12:59:54

PAGE 157

*** MODELOPTs: RegDEFAULT CONC ELEV URBAN ADJ_U*

* SOURCE EMISSION RATE SCALARS WHICH VARY DIURNALLY AND BY DAY OF WEEK (HRDOW7) *

SOURCE ID = L0013699 ; SOURCE TYPE = VOLUME :
 HOUR SCALAR HOUR SCALAR HOUR SCALAR HOUR SCALAR HOUR SCALAR
 HOUR SCALAR HOUR SCALAR HOUR SCALAR

DAY OF WEEK = MONDAY

1 .0000E+00 2 .0000E+00 3 .0000E+00 4 .0000E+00 5 .0000E+00
 6 .0000E+00 7 .0000E+00 8 .1000E+01
 9 .1000E+01 10 .1000E+01 11 .1000E+01 12 .1000E+01 13 .1000E+01
 14 .1000E+01 15 .1000E+01 16 .0000E+00
 17 .0000E+00 18 .0000E+00 19 .0000E+00 20 .0000E+00 21 .0000E+00
 22 .0000E+00 23 .0000E+00 24 .0000E+00

DAY OF WEEK = TUESDAY

1 .0000E+00 2 .0000E+00 3 .0000E+00 4 .0000E+00 5 .0000E+00
 6 .0000E+00 7 .0000E+00 8 .1000E+01
 9 .1000E+01 10 .1000E+01 11 .1000E+01 12 .1000E+01 13 .1000E+01
 14 .1000E+01 15 .1000E+01 16 .0000E+00
 17 .0000E+00 18 .0000E+00 19 .0000E+00 20 .0000E+00 21 .0000E+00
 22 .0000E+00 23 .0000E+00 24 .0000E+00

DAY OF WEEK = WEDNESDY

1 .0000E+00 2 .0000E+00 3 .0000E+00 4 .0000E+00 5 .0000E+00
 6 .0000E+00 7 .0000E+00 8 .1000E+01
 9 .1000E+01 10 .1000E+01 11 .1000E+01 12 .1000E+01 13 .1000E+01
 14 .1000E+01 15 .1000E+01 16 .0000E+00
 17 .0000E+00 18 .0000E+00 19 .0000E+00 20 .0000E+00 21 .0000E+00
 22 .0000E+00 23 .0000E+00 24 .0000E+00

DAY OF WEEK = THURSDAY

1 .0000E+00 2 .0000E+00 3 .0000E+00 4 .0000E+00 5 .0000E+00
 6 .0000E+00 7 .0000E+00 8 .1000E+01
 9 .1000E+01 10 .1000E+01 11 .1000E+01 12 .1000E+01 13 .1000E+01
 14 .1000E+01 15 .1000E+01 16 .0000E+00
 17 .0000E+00 18 .0000E+00 19 .0000E+00 20 .0000E+00 21 .0000E+00
 22 .0000E+00 23 .0000E+00 24 .0000E+00

DAY OF WEEK = FRI DAY

1 .0000E+00 2 .0000E+00 3 .0000E+00 4 .0000E+00 5 .0000E+00
 6 .0000E+00 7 .0000E+00 8 .1000E+01
 9 .1000E+01 10 .1000E+01 11 .1000E+01 12 .1000E+01 13 .1000E+01
 14 .1000E+01 15 .1000E+01 16 .0000E+00

17 .0000E+00 18 .0000E+00 19 .0000E+00 20 .0000E+00 21 .0000E+00
22 .0000E+00 23 .0000E+00 24 .0000E+00

DAY OF WEEK = SATURDAY

1 .0000E+00 2 .0000E+00 3 .0000E+00 4 .0000E+00 5 .0000E+00
6 .0000E+00 7 .0000E+00 8 .0000E+00
9 .0000E+00 10 .0000E+00 11 .0000E+00 12 .0000E+00 13 .0000E+00
14 .0000E+00 15 .0000E+00 16 .0000E+00
17 .0000E+00 18 .0000E+00 19 .0000E+00 20 .0000E+00 21 .0000E+00
22 .0000E+00 23 .0000E+00 24 .0000E+00

DAY OF WEEK = SUNDAY

1 .0000E+00 2 .0000E+00 3 .0000E+00 4 .0000E+00 5 .0000E+00
6 .0000E+00 7 .0000E+00 8 .0000E+00
9 .0000E+00 10 .0000E+00 11 .0000E+00 12 .0000E+00 13 .0000E+00
14 .0000E+00 15 .0000E+00 16 .0000E+00
17 .0000E+00 18 .0000E+00 19 .0000E+00 20 .0000E+00 21 .0000E+00
22 .0000E+00 23 .0000E+00 24 .0000E+00

*** AERMOD - VERSION 21112 *** *** Jurupa Willow Warehouse Construction
*** 06/07/23

*** AERMET - VERSION 16216 *** ***
*** 12:59:54

PAGE 158

*** MODELOPTs: RegDFault CONC ELEV URBAN ADJ_U*

* SOURCE EMISSION RATE SCALARS WHICH VARY DIURNALLY AND BY DAY OF WEEK (HRDOW7) *

SOURCE ID = L0013700 ; SOURCE TYPE = VOLUME :
HOUR SCALAR HOUR SCALAR HOUR SCALAR HOUR SCALAR
HOUR SCALAR HOUR SCALAR HOUR SCALAR

DAY OF WEEK = MONDAY

1 .0000E+00 2 .0000E+00 3 .0000E+00 4 .0000E+00 5 .0000E+00
6 .0000E+00 7 .0000E+00 8 .1000E+01
9 .1000E+01 10 .1000E+01 11 .1000E+01 12 .1000E+01 13 .1000E+01
14 .1000E+01 15 .1000E+01 16 .0000E+00
17 .0000E+00 18 .0000E+00 19 .0000E+00 20 .0000E+00 21 .0000E+00
22 .0000E+00 23 .0000E+00 24 .0000E+00

DAY OF WEEK = TUESDAY

1 .0000E+00 2 .0000E+00 3 .0000E+00 4 .0000E+00 5 .0000E+00
6 .0000E+00 7 .0000E+00 8 .1000E+01
9 .1000E+01 10 .1000E+01 11 .1000E+01 12 .1000E+01 13 .1000E+01
14 .1000E+01 15 .1000E+01 16 .0000E+00
17 .0000E+00 18 .0000E+00 19 .0000E+00 20 .0000E+00 21 .0000E+00
22 .0000E+00 23 .0000E+00 24 .0000E+00

DAY OF WEEK = WEDNESDY

1 .0000E+00 2 .0000E+00 3 .0000E+00 4 .0000E+00 5 .0000E+00
6 .0000E+00 7 .0000E+00 8 .1000E+01
9 .1000E+01 10 .1000E+01 11 .1000E+01 12 .1000E+01 13 .1000E+01
14 .1000E+01 15 .1000E+01 16 .0000E+00

17 .0000E+00 18 .0000E+00 19 .0000E+00 20 .0000E+00 21 .0000E+00
22 .0000E+00 23 .0000E+00 24 .0000E+00

DAY OF WEEK = THURSDAY

1 .0000E+00 2 .0000E+00 3 .0000E+00 4 .0000E+00 5 .0000E+00
6 .0000E+00 7 .0000E+00 8 .1000E+01
9 .1000E+01 10 .1000E+01 11 .1000E+01 12 .1000E+01 13 .1000E+01
14 .1000E+01 15 .1000E+01 16 .0000E+00
17 .0000E+00 18 .0000E+00 19 .0000E+00 20 .0000E+00 21 .0000E+00
22 .0000E+00 23 .0000E+00 24 .0000E+00

DAY OF WEEK = FRIDAY

1 .0000E+00 2 .0000E+00 3 .0000E+00 4 .0000E+00 5 .0000E+00
6 .0000E+00 7 .0000E+00 8 .1000E+01
9 .1000E+01 10 .1000E+01 11 .1000E+01 12 .1000E+01 13 .1000E+01
14 .1000E+01 15 .1000E+01 16 .0000E+00
17 .0000E+00 18 .0000E+00 19 .0000E+00 20 .0000E+00 21 .0000E+00
22 .0000E+00 23 .0000E+00 24 .0000E+00

DAY OF WEEK = SATURDAY

1 .0000E+00 2 .0000E+00 3 .0000E+00 4 .0000E+00 5 .0000E+00
6 .0000E+00 7 .0000E+00 8 .0000E+00
9 .0000E+00 10 .0000E+00 11 .0000E+00 12 .0000E+00 13 .0000E+00
14 .0000E+00 15 .0000E+00 16 .0000E+00
17 .0000E+00 18 .0000E+00 19 .0000E+00 20 .0000E+00 21 .0000E+00
22 .0000E+00 23 .0000E+00 24 .0000E+00

DAY OF WEEK = SUNDAY

1 .0000E+00 2 .0000E+00 3 .0000E+00 4 .0000E+00 5 .0000E+00
6 .0000E+00 7 .0000E+00 8 .0000E+00
9 .0000E+00 10 .0000E+00 11 .0000E+00 12 .0000E+00 13 .0000E+00
14 .0000E+00 15 .0000E+00 16 .0000E+00
17 .0000E+00 18 .0000E+00 19 .0000E+00 20 .0000E+00 21 .0000E+00
22 .0000E+00 23 .0000E+00 24 .0000E+00

▲ *** AERMOD - VERSION 21112 *** *** Jurupa Willow Warehouse Constructi on
*** 06/07/23
*** AERMET - VERSION 16216 *** ***
*** 12:59:54

PAGE 159

*** MODELOPTs: RegDEFAULT CONC ELEV URBAN ADJ_U*

* SOURCE EMISSION RATE SCALARS WHICH VARY DIURNALLY AND BY DAY OF WEEK (HRDOW7) *

SOURCE ID = L0013701 ; SOURCE TYPE = VOLUME :
HOUR SCALAR HOUR SCALAR HOUR SCALAR HOUR SCALAR HOUR SCALAR
HOUR SCALAR HOUR SCALAR HOUR SCALAR

DAY OF WEEK = MONDAY

1 .0000E+00 2 .0000E+00 3 .0000E+00 4 .0000E+00 5 .0000E+00
6 .0000E+00 7 .0000E+00 8 .1000E+01
9 .1000E+01 10 .1000E+01 11 .1000E+01 12 .1000E+01 13 .1000E+01
14 .1000E+01 15 .1000E+01 16 .0000E+00

17 .0000E+00 18 .0000E+00 19 .0000E+00 20 .0000E+00 21 .0000E+00
22 .0000E+00 23 .0000E+00 24 .0000E+00

DAY OF WEEK = TUESDAY

1 .0000E+00 2 .0000E+00 3 .0000E+00 4 .0000E+00 5 .0000E+00
6 .0000E+00 7 .0000E+00 8 .1000E+01
9 .1000E+01 10 .1000E+01 11 .1000E+01 12 .1000E+01 13 .1000E+01
14 .1000E+01 15 .1000E+01 16 .0000E+00
17 .0000E+00 18 .0000E+00 19 .0000E+00 20 .0000E+00 21 .0000E+00
22 .0000E+00 23 .0000E+00 24 .0000E+00

DAY OF WEEK = WEDNESDY

1 .0000E+00 2 .0000E+00 3 .0000E+00 4 .0000E+00 5 .0000E+00
6 .0000E+00 7 .0000E+00 8 .1000E+01
9 .1000E+01 10 .1000E+01 11 .1000E+01 12 .1000E+01 13 .1000E+01
14 .1000E+01 15 .1000E+01 16 .0000E+00
17 .0000E+00 18 .0000E+00 19 .0000E+00 20 .0000E+00 21 .0000E+00
22 .0000E+00 23 .0000E+00 24 .0000E+00

DAY OF WEEK = THURSDAY

1 .0000E+00 2 .0000E+00 3 .0000E+00 4 .0000E+00 5 .0000E+00
6 .0000E+00 7 .0000E+00 8 .1000E+01
9 .1000E+01 10 .1000E+01 11 .1000E+01 12 .1000E+01 13 .1000E+01
14 .1000E+01 15 .1000E+01 16 .0000E+00
17 .0000E+00 18 .0000E+00 19 .0000E+00 20 .0000E+00 21 .0000E+00
22 .0000E+00 23 .0000E+00 24 .0000E+00

DAY OF WEEK = FRIDAY

1 .0000E+00 2 .0000E+00 3 .0000E+00 4 .0000E+00 5 .0000E+00
6 .0000E+00 7 .0000E+00 8 .1000E+01
9 .1000E+01 10 .1000E+01 11 .1000E+01 12 .1000E+01 13 .1000E+01
14 .1000E+01 15 .1000E+01 16 .0000E+00
17 .0000E+00 18 .0000E+00 19 .0000E+00 20 .0000E+00 21 .0000E+00
22 .0000E+00 23 .0000E+00 24 .0000E+00

DAY OF WEEK = SATURDAY

1 .0000E+00 2 .0000E+00 3 .0000E+00 4 .0000E+00 5 .0000E+00
6 .0000E+00 7 .0000E+00 8 .0000E+00
9 .0000E+00 10 .0000E+00 11 .0000E+00 12 .0000E+00 13 .0000E+00
14 .0000E+00 15 .0000E+00 16 .0000E+00
17 .0000E+00 18 .0000E+00 19 .0000E+00 20 .0000E+00 21 .0000E+00
22 .0000E+00 23 .0000E+00 24 .0000E+00

DAY OF WEEK = SUNDAY

1 .0000E+00 2 .0000E+00 3 .0000E+00 4 .0000E+00 5 .0000E+00
6 .0000E+00 7 .0000E+00 8 .0000E+00
9 .0000E+00 10 .0000E+00 11 .0000E+00 12 .0000E+00 13 .0000E+00
14 .0000E+00 15 .0000E+00 16 .0000E+00
17 .0000E+00 18 .0000E+00 19 .0000E+00 20 .0000E+00 21 .0000E+00
22 .0000E+00 23 .0000E+00 24 .0000E+00

▲ *** AERMOD - VERSION 21112 *** *** Jurupa Willow Warehouse Construction
*** 06/07/23

*** AERMET - VERSION 16216 ***

12:59:54

* SOURCE EMISSION RATE SCALARS WHICH VARY DIURNALLY AND BY DAY OF WEEK (HRDOW7) *

SOURCE ID = L0013702 ; SOURCE TYPE = VOLUME :										
HOUR	SCALAR	HOUR	SCALAR	HOUR	SCALAR	HOUR	SCALAR	HOUR	SCALAR	
HOUR	SCALAR	HOUR	SCALAR	HOUR	SCALAR	HOUR	SCALAR	HOUR	SCALAR	

DAY OF WEEK = MONDAY										
1	.0000E+00	2	.0000E+00	3	.0000E+00	4	.0000E+00	5	.0000E+00	
6	.0000E+00	7	.0000E+00	8	.1000E+01					
9	.1000E+01	10	.1000E+01	11	.1000E+01	12	.1000E+01	13	.1000E+01	
14	.1000E+01	15	.1000E+01	16	.0000E+00					
17	.0000E+00	18	.0000E+00	19	.0000E+00	20	.0000E+00	21	.0000E+00	
22	.0000E+00	23	.0000E+00	24	.0000E+00					
DAY OF WEEK = TUESDAY										
1	.0000E+00	2	.0000E+00	3	.0000E+00	4	.0000E+00	5	.0000E+00	
6	.0000E+00	7	.0000E+00	8	.1000E+01					
9	.1000E+01	10	.1000E+01	11	.1000E+01	12	.1000E+01	13	.1000E+01	
14	.1000E+01	15	.1000E+01	16	.0000E+00					
17	.0000E+00	18	.0000E+00	19	.0000E+00	20	.0000E+00	21	.0000E+00	
22	.0000E+00	23	.0000E+00	24	.0000E+00					
DAY OF WEEK = WEDNESDY										
1	.0000E+00	2	.0000E+00	3	.0000E+00	4	.0000E+00	5	.0000E+00	
6	.0000E+00	7	.0000E+00	8	.1000E+01					
9	.1000E+01	10	.1000E+01	11	.1000E+01	12	.1000E+01	13	.1000E+01	
14	.1000E+01	15	.1000E+01	16	.0000E+00					
17	.0000E+00	18	.0000E+00	19	.0000E+00	20	.0000E+00	21	.0000E+00	
22	.0000E+00	23	.0000E+00	24	.0000E+00					
DAY OF WEEK = THURSDAY										
1	.0000E+00	2	.0000E+00	3	.0000E+00	4	.0000E+00	5	.0000E+00	
6	.0000E+00	7	.0000E+00	8	.1000E+01					
9	.1000E+01	10	.1000E+01	11	.1000E+01	12	.1000E+01	13	.1000E+01	
14	.1000E+01	15	.1000E+01	16	.0000E+00					
17	.0000E+00	18	.0000E+00	19	.0000E+00	20	.0000E+00	21	.0000E+00	
22	.0000E+00	23	.0000E+00	24	.0000E+00					
DAY OF WEEK = FRIDAY										
1	.0000E+00	2	.0000E+00	3	.0000E+00	4	.0000E+00	5	.0000E+00	
6	.0000E+00	7	.0000E+00	8	.1000E+01					
9	.1000E+01	10	.1000E+01	11	.1000E+01	12	.1000E+01	13	.1000E+01	
14	.1000E+01	15	.1000E+01	16	.0000E+00					
17	.0000E+00	18	.0000E+00	19	.0000E+00	20	.0000E+00	21	.0000E+00	
22	.0000E+00	23	.0000E+00	24	.0000E+00					
DAY OF WEEK = SATURDAY										
1	.0000E+00	2	.0000E+00	3	.0000E+00	4	.0000E+00	5	.0000E+00	
6	.0000E+00	7	.0000E+00	8	.0000E+00					
9	.0000E+00	10	.0000E+00	11	.0000E+00	12	.0000E+00	13	.0000E+00	
14	.0000E+00	15	.0000E+00	16	.0000E+00					
17	.0000E+00	18	.0000E+00	19	.0000E+00	20	.0000E+00	21	.0000E+00	
22	.0000E+00	23	.0000E+00	24	.0000E+00					

DAY OF WEEK = SUNDAY

```
1 .0000E+00 2 .0000E+00 3 .0000E+00 4 .0000E+00 5 .0000E+00
6 .0000E+00 7 .0000E+00 8 .0000E+00
9 .0000E+00 10 .0000E+00 11 .0000E+00 12 .0000E+00 13 .0000E+00
14 .0000E+00 15 .0000E+00 16 .0000E+00
17 .0000E+00 18 .0000E+00 19 .0000E+00 20 .0000E+00 21 .0000E+00
22 .0000E+00 23 .0000E+00 24 .0000E+00
*** AERMOD - VERSION 21112 *** *** Jurupa Willow Warehouse Constructi on
*** ***
*** AERMET - VERSION 16216 *** ***
*** ***
12:59:54
```

PAGE 161

*** MODELOPTs: RegDFault CONC ELEV URBAN ADJ_U*

* SOURCE EMISSION RATE SCALARS WHICH VARY DIURNALLY AND BY DAY OF WEEK (HRDOW7) *

SOURCE ID = L0013703 ; SOURCE TYPE = VOLUME :

HR	SCALAR	HR	SCALAR	HR	SCALAR	HR	SCALAR	HR	SCALAR
----	--------	----	--------	----	--------	----	--------	----	--------

DAY OF WEEK = MONDAY

```
1 .0000E+00 2 .0000E+00 3 .0000E+00 4 .0000E+00 5 .0000E+00
6 .0000E+00 7 .0000E+00 8 .1000E+01
9 .1000E+01 10 .1000E+01 11 .1000E+01 12 .1000E+01 13 .1000E+01
14 .1000E+01 15 .1000E+01 16 .0000E+00
17 .0000E+00 18 .0000E+00 19 .0000E+00 20 .0000E+00 21 .0000E+00
22 .0000E+00 23 .0000E+00 24 .0000E+00
```

DAY OF WEEK = TUESDAY

```
1 .0000E+00 2 .0000E+00 3 .0000E+00 4 .0000E+00 5 .0000E+00
6 .0000E+00 7 .0000E+00 8 .1000E+01
9 .1000E+01 10 .1000E+01 11 .1000E+01 12 .1000E+01 13 .1000E+01
14 .1000E+01 15 .1000E+01 16 .0000E+00
17 .0000E+00 18 .0000E+00 19 .0000E+00 20 .0000E+00 21 .0000E+00
22 .0000E+00 23 .0000E+00 24 .0000E+00
```

DAY OF WEEK = WEDNESDY

```
1 .0000E+00 2 .0000E+00 3 .0000E+00 4 .0000E+00 5 .0000E+00
6 .0000E+00 7 .0000E+00 8 .1000E+01
9 .1000E+01 10 .1000E+01 11 .1000E+01 12 .1000E+01 13 .1000E+01
14 .1000E+01 15 .1000E+01 16 .0000E+00
17 .0000E+00 18 .0000E+00 19 .0000E+00 20 .0000E+00 21 .0000E+00
22 .0000E+00 23 .0000E+00 24 .0000E+00
```

DAY OF WEEK = THURSDAY

```
1 .0000E+00 2 .0000E+00 3 .0000E+00 4 .0000E+00 5 .0000E+00
6 .0000E+00 7 .0000E+00 8 .1000E+01
9 .1000E+01 10 .1000E+01 11 .1000E+01 12 .1000E+01 13 .1000E+01
14 .1000E+01 15 .1000E+01 16 .0000E+00
17 .0000E+00 18 .0000E+00 19 .0000E+00 20 .0000E+00 21 .0000E+00
22 .0000E+00 23 .0000E+00 24 .0000E+00
```

DAY OF WEEK = FRIDAY

1	.0000E+00	2	.0000E+00	3	.0000E+00	4	.0000E+00	5	.0000E+00	
6	.0000E+00	7	.0000E+00	8	.1000E+01					
	9	.1000E+01	10	.1000E+01	11	.1000E+01	12	.1000E+01	13	.1000E+01
14	.1000E+01	15	.1000E+01	16	.0000E+00					
	17	.0000E+00	18	.0000E+00	19	.0000E+00	20	.0000E+00	21	.0000E+00
22	.0000E+00	23	.0000E+00	24	.0000E+00					

DAY OF WEEK = SATURDAY

1	.0000E+00	2	.0000E+00	3	.0000E+00	4	.0000E+00	5	.0000E+00	
6	.0000E+00	7	.0000E+00	8	.0000E+00					
	9	.0000E+00	10	.0000E+00	11	.0000E+00	12	.0000E+00	13	.0000E+00
14	.0000E+00	15	.0000E+00	16	.0000E+00					
	17	.0000E+00	18	.0000E+00	19	.0000E+00	20	.0000E+00	21	.0000E+00
22	.0000E+00	23	.0000E+00	24	.0000E+00					

DAY OF WEEK = SUNDAY

1	.0000E+00	2	.0000E+00	3	.0000E+00	4	.0000E+00	5	.0000E+00	
6	.0000E+00	7	.0000E+00	8	.0000E+00					
	9	.0000E+00	10	.0000E+00	11	.0000E+00	12	.0000E+00	13	.0000E+00
14	.0000E+00	15	.0000E+00	16	.0000E+00					
	17	.0000E+00	18	.0000E+00	19	.0000E+00	20	.0000E+00	21	.0000E+00
22	.0000E+00	23	.0000E+00	24	.0000E+00					

▲ *** AERMOD - VERSION 21112 *** *** Jurupa Willow Warehouse Construction

 06/07/23

*** AERMET - VERSION 16216 *** ***

 12:59:54

*** MODELOPTs: RegDFAULT CONC ELEV URBAN ADJ_U*

* SOURCE EMISSION RATE SCALARS WHICH VARY DIURNALLY AND BY DAY OF WEEK (HRDOW7) *

SOURCE ID = L0013704 ; SOURCE TYPE = VOLUME ;
 HOUR SCALAR HOUR SCALAR HOUR SCALAR HOUR SCALAR
 HOUR SCALAR HOUR SCALAR HOUR SCALAR

DAY OF WEEK = MONDAY

1	.0000E+00	2	.0000E+00	3	.0000E+00	4	.0000E+00	5	.0000E+00	
6	.0000E+00	7	.0000E+00	8	.1000E+01					
	9	.1000E+01	10	.1000E+01	11	.1000E+01	12	.1000E+01	13	.1000E+01
14	.1000E+01	15	.1000E+01	16	.0000E+00					
	17	.0000E+00	18	.0000E+00	19	.0000E+00	20	.0000E+00	21	.0000E+00
22	.0000E+00	23	.0000E+00	24	.0000E+00					

DAY OF WEEK = TUESDAY

1	.0000E+00	2	.0000E+00	3	.0000E+00	4	.0000E+00	5	.0000E+00	
6	.0000E+00	7	.0000E+00	8	.1000E+01					
	9	.1000E+01	10	.1000E+01	11	.1000E+01	12	.1000E+01	13	.1000E+01
14	.1000E+01	15	.1000E+01	16	.0000E+00					
	17	.0000E+00	18	.0000E+00	19	.0000E+00	20	.0000E+00	21	.0000E+00
22	.0000E+00	23	.0000E+00	24	.0000E+00					

DAY OF WEEK = WEDNESDY

1	.0000E+00	2	.0000E+00	3	.0000E+00	4	.0000E+00	5	.0000E+00
6	.0000E+00	7	.0000E+00	8	.1000E+01				
	9 .1000E+01	10 .1000E+01	11 .1000E+01	12 .1000E+01	13 .1000E+01				
14	.1000E+01	15 .1000E+01	16 .0000E+00						
	17 .0000E+00	18 .0000E+00	19 .0000E+00	20 .0000E+00	21 .0000E+00				
22	.0000E+00	23 .0000E+00	24 .0000E+00						

DAY OF WEEK = THURSDAY

1	.0000E+00	2	.0000E+00	3	.0000E+00	4	.0000E+00	5	.0000E+00
6	.0000E+00	7	.0000E+00	8	.1000E+01				
	9 .1000E+01	10 .1000E+01	11 .1000E+01	12 .1000E+01	13 .1000E+01				
14	.1000E+01	15 .1000E+01	16 .0000E+00						
	17 .0000E+00	18 .0000E+00	19 .0000E+00	20 .0000E+00	21 .0000E+00				
22	.0000E+00	23 .0000E+00	24 .0000E+00						

DAY OF WEEK = FRIDAY

1	.0000E+00	2	.0000E+00	3	.0000E+00	4	.0000E+00	5	.0000E+00
6	.0000E+00	7	.0000E+00	8	.1000E+01				
	9 .1000E+01	10 .1000E+01	11 .1000E+01	12 .1000E+01	13 .1000E+01				
14	.1000E+01	15 .1000E+01	16 .0000E+00						
	17 .0000E+00	18 .0000E+00	19 .0000E+00	20 .0000E+00	21 .0000E+00				
22	.0000E+00	23 .0000E+00	24 .0000E+00						

DAY OF WEEK = SATURDAY

1	.0000E+00	2	.0000E+00	3	.0000E+00	4	.0000E+00	5	.0000E+00
6	.0000E+00	7	.0000E+00	8	.0000E+00				
	9 .0000E+00	10 .0000E+00	11 .0000E+00	12 .0000E+00	13 .0000E+00				
14	.0000E+00	15 .0000E+00	16 .0000E+00						
	17 .0000E+00	18 .0000E+00	19 .0000E+00	20 .0000E+00	21 .0000E+00				
22	.0000E+00	23 .0000E+00	24 .0000E+00						

DAY OF WEEK = SUNDAY

1	.0000E+00	2	.0000E+00	3	.0000E+00	4	.0000E+00	5	.0000E+00
6	.0000E+00	7	.0000E+00	8	.0000E+00				
	9 .0000E+00	10 .0000E+00	11 .0000E+00	12 .0000E+00	13 .0000E+00				
14	.0000E+00	15 .0000E+00	16 .0000E+00						
	17 .0000E+00	18 .0000E+00	19 .0000E+00	20 .0000E+00	21 .0000E+00				
22	.0000E+00	23 .0000E+00	24 .0000E+00						

*** AERMOD - VERSION 21112 *** *** Jurupa Willow Warehouse Construction
 *** 06/07/23
 *** AERMET - VERSION 16216 *** ***
 *** 12:59:54

PAGE 163

*** MODELOPTs: RegDEFAULT CONC ELEV URBAN ADJ_U*

* SOURCE EMISSION RATE SCALARS WHICH VARY DIURNALLY AND BY DAY OF WEEK (HRDOW7) *

SOURCE ID = L0013705 ; SOURCE TYPE = VOLUME ;
 HOUR SCALAR HOUR SCALAR HOUR SCALAR HOUR SCALAR HOUR SCALAR
 HOUR SCALAR HOUR SCALAR HOUR SCALAR

DAY OF WEEK = MONDAY

1	.0000E+00	2	.0000E+00	3	.0000E+00	4	.0000E+00	5	.0000E+00	
6	.0000E+00	7	.0000E+00	8	.1000E+01					
	9	.1000E+01	10	.1000E+01	11	.1000E+01	12	.1000E+01	13	.1000E+01
14	.1000E+01	15	.1000E+01	16	.0000E+00					
	17	.0000E+00	18	.0000E+00	19	.0000E+00	20	.0000E+00	21	.0000E+00
22	.0000E+00	23	.0000E+00	24	.0000E+00					

DAY OF WEEK = TUESDAY

1	.0000E+00	2	.0000E+00	3	.0000E+00	4	.0000E+00	5	.0000E+00	
6	.0000E+00	7	.0000E+00	8	.1000E+01					
	9	.1000E+01	10	.1000E+01	11	.1000E+01	12	.1000E+01	13	.1000E+01
14	.1000E+01	15	.1000E+01	16	.0000E+00					
	17	.0000E+00	18	.0000E+00	19	.0000E+00	20	.0000E+00	21	.0000E+00
22	.0000E+00	23	.0000E+00	24	.0000E+00					

DAY OF WEEK = WEDNESDAY

1	.0000E+00	2	.0000E+00	3	.0000E+00	4	.0000E+00	5	.0000E+00	
6	.0000E+00	7	.0000E+00	8	.1000E+01					
	9	.1000E+01	10	.1000E+01	11	.1000E+01	12	.1000E+01	13	.1000E+01
14	.1000E+01	15	.1000E+01	16	.0000E+00					
	17	.0000E+00	18	.0000E+00	19	.0000E+00	20	.0000E+00	21	.0000E+00
22	.0000E+00	23	.0000E+00	24	.0000E+00					

DAY OF WEEK = THURSDAY

1	.0000E+00	2	.0000E+00	3	.0000E+00	4	.0000E+00	5	.0000E+00	
6	.0000E+00	7	.0000E+00	8	.1000E+01					
	9	.1000E+01	10	.1000E+01	11	.1000E+01	12	.1000E+01	13	.1000E+01
14	.1000E+01	15	.1000E+01	16	.0000E+00					
	17	.0000E+00	18	.0000E+00	19	.0000E+00	20	.0000E+00	21	.0000E+00
22	.0000E+00	23	.0000E+00	24	.0000E+00					

DAY OF WEEK = FRIDAY

1	.0000E+00	2	.0000E+00	3	.0000E+00	4	.0000E+00	5	.0000E+00	
6	.0000E+00	7	.0000E+00	8	.1000E+01					
	9	.1000E+01	10	.1000E+01	11	.1000E+01	12	.1000E+01	13	.1000E+01
14	.1000E+01	15	.1000E+01	16	.0000E+00					
	17	.0000E+00	18	.0000E+00	19	.0000E+00	20	.0000E+00	21	.0000E+00
22	.0000E+00	23	.0000E+00	24	.0000E+00					

DAY OF WEEK = SATURDAY

1	.0000E+00	2	.0000E+00	3	.0000E+00	4	.0000E+00	5	.0000E+00	
6	.0000E+00	7	.0000E+00	8	.0000E+00					
	9	.0000E+00	10	.0000E+00	11	.0000E+00	12	.0000E+00	13	.0000E+00
14	.0000E+00	15	.0000E+00	16	.0000E+00					
	17	.0000E+00	18	.0000E+00	19	.0000E+00	20	.0000E+00	21	.0000E+00
22	.0000E+00	23	.0000E+00	24	.0000E+00					

DAY OF WEEK = SUNDAY

1	.0000E+00	2	.0000E+00	3	.0000E+00	4	.0000E+00	5	.0000E+00	
6	.0000E+00	7	.0000E+00	8	.0000E+00					
	9	.0000E+00	10	.0000E+00	11	.0000E+00	12	.0000E+00	13	.0000E+00
14	.0000E+00	15	.0000E+00	16	.0000E+00					
	17	.0000E+00	18	.0000E+00	19	.0000E+00	20	.0000E+00	21	.0000E+00
22	.0000E+00	23	.0000E+00	24	.0000E+00					

*** AERMET - VERSION 16216 ***
 *** 12:59:54

PAGE 164

*** MODELOPTs: RegDEFAULT CONC ELEV URBAN ADJ_U*

* SOURCE EMISSION RATE SCALARS WHICH VARY DIURNALLY AND BY DAY OF WEEK (HRDOW7) *

SOURCE ID = L0013706 ; SOURCE TYPE = VOLUME ;

HRDOW7	SCALAR	HRDOW7	SCALAR	HRDOW7	SCALAR	HRDOW7	SCALAR	HRDOW7	SCALAR	

DAY OF WEEK = MONDAY										
1	.0000E+00	2	.0000E+00	3	.0000E+00	4	.0000E+00	5	.0000E+00	
6	.0000E+00	7	.0000E+00	8	.1000E+01					
9	.1000E+01	10	.1000E+01	11	.1000E+01	12	.1000E+01	13	.1000E+01	
14	.1000E+01	15	.1000E+01	16	.0000E+00					
17	.0000E+00	18	.0000E+00	19	.0000E+00	20	.0000E+00	21	.0000E+00	
22	.0000E+00	23	.0000E+00	24	.0000E+00					
DAY OF WEEK = TUESDAY										
1	.0000E+00	2	.0000E+00	3	.0000E+00	4	.0000E+00	5	.0000E+00	
6	.0000E+00	7	.0000E+00	8	.1000E+01					
9	.1000E+01	10	.1000E+01	11	.1000E+01	12	.1000E+01	13	.1000E+01	
14	.1000E+01	15	.1000E+01	16	.0000E+00					
17	.0000E+00	18	.0000E+00	19	.0000E+00	20	.0000E+00	21	.0000E+00	
22	.0000E+00	23	.0000E+00	24	.0000E+00					
DAY OF WEEK = WEDNESDY										
1	.0000E+00	2	.0000E+00	3	.0000E+00	4	.0000E+00	5	.0000E+00	
6	.0000E+00	7	.0000E+00	8	.1000E+01					
9	.1000E+01	10	.1000E+01	11	.1000E+01	12	.1000E+01	13	.1000E+01	
14	.1000E+01	15	.1000E+01	16	.0000E+00					
17	.0000E+00	18	.0000E+00	19	.0000E+00	20	.0000E+00	21	.0000E+00	
22	.0000E+00	23	.0000E+00	24	.0000E+00					
DAY OF WEEK = THURSDAY										
1	.0000E+00	2	.0000E+00	3	.0000E+00	4	.0000E+00	5	.0000E+00	
6	.0000E+00	7	.0000E+00	8	.1000E+01					
9	.1000E+01	10	.1000E+01	11	.1000E+01	12	.1000E+01	13	.1000E+01	
14	.1000E+01	15	.1000E+01	16	.0000E+00					
17	.0000E+00	18	.0000E+00	19	.0000E+00	20	.0000E+00	21	.0000E+00	
22	.0000E+00	23	.0000E+00	24	.0000E+00					
DAY OF WEEK = FRIDAY										
1	.0000E+00	2	.0000E+00	3	.0000E+00	4	.0000E+00	5	.0000E+00	
6	.0000E+00	7	.0000E+00	8	.1000E+01					
9	.1000E+01	10	.1000E+01	11	.1000E+01	12	.1000E+01	13	.1000E+01	
14	.1000E+01	15	.1000E+01	16	.0000E+00					
17	.0000E+00	18	.0000E+00	19	.0000E+00	20	.0000E+00	21	.0000E+00	
22	.0000E+00	23	.0000E+00	24	.0000E+00					
DAY OF WEEK = SATURDAY										
1	.0000E+00	2	.0000E+00	3	.0000E+00	4	.0000E+00	5	.0000E+00	

6 .0000E+00 7 .0000E+00 8 .0000E+00
 9 .0000E+00 10 .0000E+00 11 .0000E+00 12 .0000E+00 13 .0000E+00
 14 .0000E+00 15 .0000E+00 16 .0000E+00
 17 .0000E+00 18 .0000E+00 19 .0000E+00 20 .0000E+00 21 .0000E+00
 22 .0000E+00 23 .0000E+00 24 .0000E+00

DAY OF WEEK = SUNDAY

1 .0000E+00 2 .0000E+00 3 .0000E+00 4 .0000E+00 5 .0000E+00
 6 .0000E+00 7 .0000E+00 8 .0000E+00
 9 .0000E+00 10 .0000E+00 11 .0000E+00 12 .0000E+00 13 .0000E+00
 14 .0000E+00 15 .0000E+00 16 .0000E+00
 17 .0000E+00 18 .0000E+00 19 .0000E+00 20 .0000E+00 21 .0000E+00
 22 .0000E+00 23 .0000E+00 24 .0000E+00

▲ *** AERMOD - VERSION 21112 *** *** Jurupa Willow Warehouse Construction
 *** 06/07/23

*** AERMET - VERSION 16216 *** ***
 *** 12:59:54

PAGE 165

*** MODELOPTs: RegDFault CONC ELEV URBAN ADJ_U*

* SOURCE EMISSION RATE SCALARS WHICH VARY DIURNALLY AND BY DAY OF WEEK (HRDOW7) *

SOURCE ID = L0013707 ; SOURCE TYPE = VOLUME ;
 HOUR SCALAR HOUR SCALAR HOUR SCALAR HOUR SCALAR
 HOUR SCALAR HOUR SCALAR HOUR SCALAR

DAY OF WEEK = MONDAY

1 .0000E+00 2 .0000E+00 3 .0000E+00 4 .0000E+00 5 .0000E+00
 6 .0000E+00 7 .0000E+00 8 .1000E+01
 9 .1000E+01 10 .1000E+01 11 .1000E+01 12 .1000E+01 13 .1000E+01
 14 .1000E+01 15 .1000E+01 16 .0000E+00
 17 .0000E+00 18 .0000E+00 19 .0000E+00 20 .0000E+00 21 .0000E+00
 22 .0000E+00 23 .0000E+00 24 .0000E+00

DAY OF WEEK = TUESDAY

1 .0000E+00 2 .0000E+00 3 .0000E+00 4 .0000E+00 5 .0000E+00
 6 .0000E+00 7 .0000E+00 8 .1000E+01
 9 .1000E+01 10 .1000E+01 11 .1000E+01 12 .1000E+01 13 .1000E+01
 14 .1000E+01 15 .1000E+01 16 .0000E+00
 17 .0000E+00 18 .0000E+00 19 .0000E+00 20 .0000E+00 21 .0000E+00
 22 .0000E+00 23 .0000E+00 24 .0000E+00

DAY OF WEEK = WEDNESDY

1 .0000E+00 2 .0000E+00 3 .0000E+00 4 .0000E+00 5 .0000E+00
 6 .0000E+00 7 .0000E+00 8 .1000E+01
 9 .1000E+01 10 .1000E+01 11 .1000E+01 12 .1000E+01 13 .1000E+01
 14 .1000E+01 15 .1000E+01 16 .0000E+00
 17 .0000E+00 18 .0000E+00 19 .0000E+00 20 .0000E+00 21 .0000E+00
 22 .0000E+00 23 .0000E+00 24 .0000E+00

DAY OF WEEK = THURSDAY

1 .0000E+00 2 .0000E+00 3 .0000E+00 4 .0000E+00 5 .0000E+00

6 .0000E+00 7 .0000E+00 8 .1000E+01
 9 .1000E+01 10 .1000E+01 11 .1000E+01 12 .1000E+01 13 .1000E+01
 14 .1000E+01 15 .1000E+01 16 .0000E+00
 17 .0000E+00 18 .0000E+00 19 .0000E+00 20 .0000E+00 21 .0000E+00
 22 .0000E+00 23 .0000E+00 24 .0000E+00

DAY OF WEEK = FRIDAY

1 .0000E+00 2 .0000E+00 3 .0000E+00 4 .0000E+00 5 .0000E+00
 6 .0000E+00 7 .0000E+00 8 .1000E+01
 9 .1000E+01 10 .1000E+01 11 .1000E+01 12 .1000E+01 13 .1000E+01
 14 .1000E+01 15 .1000E+01 16 .0000E+00
 17 .0000E+00 18 .0000E+00 19 .0000E+00 20 .0000E+00 21 .0000E+00
 22 .0000E+00 23 .0000E+00 24 .0000E+00

DAY OF WEEK = SATURDAY

1 .0000E+00 2 .0000E+00 3 .0000E+00 4 .0000E+00 5 .0000E+00
 6 .0000E+00 7 .0000E+00 8 .0000E+00
 9 .0000E+00 10 .0000E+00 11 .0000E+00 12 .0000E+00 13 .0000E+00
 14 .0000E+00 15 .0000E+00 16 .0000E+00
 17 .0000E+00 18 .0000E+00 19 .0000E+00 20 .0000E+00 21 .0000E+00
 22 .0000E+00 23 .0000E+00 24 .0000E+00

DAY OF WEEK = SUNDAY

1 .0000E+00 2 .0000E+00 3 .0000E+00 4 .0000E+00 5 .0000E+00
 6 .0000E+00 7 .0000E+00 8 .0000E+00
 9 .0000E+00 10 .0000E+00 11 .0000E+00 12 .0000E+00 13 .0000E+00
 14 .0000E+00 15 .0000E+00 16 .0000E+00
 17 .0000E+00 18 .0000E+00 19 .0000E+00 20 .0000E+00 21 .0000E+00
 22 .0000E+00 23 .0000E+00 24 .0000E+00

▲ *** AERMOD - VERSION 21112 *** *** Jurupa Willow Warehouse Construction
 *** 06/07/23
 *** AERMET - VERSION 16216 *** ***
 *** 12:59:54

PAGE 166

*** MODELOPTs: RegDEFAULT CONC ELEV URBAN ADJ_U*

* SOURCE EMISSION RATE SCALARS WHICH VARY DIURNALLY AND BY DAY OF WEEK (HRDOW7) *

SOURCE ID = L0013708 ; SOURCE TYPE = VOLUME :
 HOUR SCALAR HOUR SCALAR HOUR SCALAR HOUR SCALAR HOUR SCALAR
 HOUR SCALAR HOUR SCALAR HOUR SCALAR

DAY OF WEEK = MONDAY

1 .0000E+00 2 .0000E+00 3 .0000E+00 4 .0000E+00 5 .0000E+00
 6 .0000E+00 7 .0000E+00 8 .1000E+01
 9 .1000E+01 10 .1000E+01 11 .1000E+01 12 .1000E+01 13 .1000E+01
 14 .1000E+01 15 .1000E+01 16 .0000E+00
 17 .0000E+00 18 .0000E+00 19 .0000E+00 20 .0000E+00 21 .0000E+00
 22 .0000E+00 23 .0000E+00 24 .0000E+00

DAY OF WEEK = TUESDAY

1 .0000E+00 2 .0000E+00 3 .0000E+00 4 .0000E+00 5 .0000E+00

6 .0000E+00 7 .0000E+00 8 .1000E+01
 9 .1000E+01 10 .1000E+01 11 .1000E+01 12 .1000E+01 13 .1000E+01
 14 .1000E+01 15 .1000E+01 16 .0000E+00
 17 .0000E+00 18 .0000E+00 19 .0000E+00 20 .0000E+00 21 .0000E+00
 22 .0000E+00 23 .0000E+00 24 .0000E+00

DAY OF WEEK = WEDNESDY

1 .0000E+00 2 .0000E+00 3 .0000E+00 4 .0000E+00 5 .0000E+00
 6 .0000E+00 7 .0000E+00 8 .1000E+01
 9 .1000E+01 10 .1000E+01 11 .1000E+01 12 .1000E+01 13 .1000E+01
 14 .1000E+01 15 .1000E+01 16 .0000E+00
 17 .0000E+00 18 .0000E+00 19 .0000E+00 20 .0000E+00 21 .0000E+00
 22 .0000E+00 23 .0000E+00 24 .0000E+00

DAY OF WEEK = THURSDAY

1 .0000E+00 2 .0000E+00 3 .0000E+00 4 .0000E+00 5 .0000E+00
 6 .0000E+00 7 .0000E+00 8 .1000E+01
 9 .1000E+01 10 .1000E+01 11 .1000E+01 12 .1000E+01 13 .1000E+01
 14 .1000E+01 15 .1000E+01 16 .0000E+00
 17 .0000E+00 18 .0000E+00 19 .0000E+00 20 .0000E+00 21 .0000E+00
 22 .0000E+00 23 .0000E+00 24 .0000E+00

DAY OF WEEK = FRIDAY

1 .0000E+00 2 .0000E+00 3 .0000E+00 4 .0000E+00 5 .0000E+00
 6 .0000E+00 7 .0000E+00 8 .1000E+01
 9 .1000E+01 10 .1000E+01 11 .1000E+01 12 .1000E+01 13 .1000E+01
 14 .1000E+01 15 .1000E+01 16 .0000E+00
 17 .0000E+00 18 .0000E+00 19 .0000E+00 20 .0000E+00 21 .0000E+00
 22 .0000E+00 23 .0000E+00 24 .0000E+00

DAY OF WEEK = SATURDAY

1 .0000E+00 2 .0000E+00 3 .0000E+00 4 .0000E+00 5 .0000E+00
 6 .0000E+00 7 .0000E+00 8 .0000E+00
 9 .0000E+00 10 .0000E+00 11 .0000E+00 12 .0000E+00 13 .0000E+00
 14 .0000E+00 15 .0000E+00 16 .0000E+00
 17 .0000E+00 18 .0000E+00 19 .0000E+00 20 .0000E+00 21 .0000E+00
 22 .0000E+00 23 .0000E+00 24 .0000E+00

DAY OF WEEK = SUNDAY

1 .0000E+00 2 .0000E+00 3 .0000E+00 4 .0000E+00 5 .0000E+00
 6 .0000E+00 7 .0000E+00 8 .0000E+00
 9 .0000E+00 10 .0000E+00 11 .0000E+00 12 .0000E+00 13 .0000E+00
 14 .0000E+00 15 .0000E+00 16 .0000E+00
 17 .0000E+00 18 .0000E+00 19 .0000E+00 20 .0000E+00 21 .0000E+00
 22 .0000E+00 23 .0000E+00 24 .0000E+00

▲ *** AERMOD - VERSION 21112 *** *** Jurupa Willow Warehouse Construction
 *** 06/07/23

*** AERMET - VERSION 16216 *** ***
 *** 12:59:54

PAGE 167

*** MODELOPTs: RegDFault CONC ELEV URBAN ADJ_U*

* SOURCE EMISSION RATE SCALARS WHICH VARY DIURNALLY AND BY DAY OF WEEK (HRDOW7) *

SOURCE ID = L0013709 ; SOURCE TYPE = VOLUME :

HOUR SCALAR HOUR SCALAR HOUR SCALAR HOUR SCALAR HOUR SCALAR
HOUR SCALAR HOUR SCALAR HOUR SCALAR

DAY OF WEEK = MONDAY

1 .0000E+00 2 .0000E+00 3 .0000E+00 4 .0000E+00 5 .0000E+00
6 .0000E+00 7 .0000E+00 8 .1000E+01
9 .1000E+01 10 .1000E+01 11 .1000E+01 12 .1000E+01 13 .1000E+01
14 .1000E+01 15 .1000E+01 16 .0000E+00
17 .0000E+00 18 .0000E+00 19 .0000E+00 20 .0000E+00 21 .0000E+00
22 .0000E+00 23 .0000E+00 24 .0000E+00

DAY OF WEEK = TUESDAY

1 .0000E+00 2 .0000E+00 3 .0000E+00 4 .0000E+00 5 .0000E+00
6 .0000E+00 7 .0000E+00 8 .1000E+01
9 .1000E+01 10 .1000E+01 11 .1000E+01 12 .1000E+01 13 .1000E+01
14 .1000E+01 15 .1000E+01 16 .0000E+00
17 .0000E+00 18 .0000E+00 19 .0000E+00 20 .0000E+00 21 .0000E+00
22 .0000E+00 23 .0000E+00 24 .0000E+00

DAY OF WEEK = WEDNESDY

1 .0000E+00 2 .0000E+00 3 .0000E+00 4 .0000E+00 5 .0000E+00
6 .0000E+00 7 .0000E+00 8 .1000E+01
9 .1000E+01 10 .1000E+01 11 .1000E+01 12 .1000E+01 13 .1000E+01
14 .1000E+01 15 .1000E+01 16 .0000E+00
17 .0000E+00 18 .0000E+00 19 .0000E+00 20 .0000E+00 21 .0000E+00
22 .0000E+00 23 .0000E+00 24 .0000E+00

DAY OF WEEK = THURSDAY

1 .0000E+00 2 .0000E+00 3 .0000E+00 4 .0000E+00 5 .0000E+00
6 .0000E+00 7 .0000E+00 8 .1000E+01
9 .1000E+01 10 .1000E+01 11 .1000E+01 12 .1000E+01 13 .1000E+01
14 .1000E+01 15 .1000E+01 16 .0000E+00
17 .0000E+00 18 .0000E+00 19 .0000E+00 20 .0000E+00 21 .0000E+00
22 .0000E+00 23 .0000E+00 24 .0000E+00

DAY OF WEEK = FRI DAY

1 .0000E+00 2 .0000E+00 3 .0000E+00 4 .0000E+00 5 .0000E+00
6 .0000E+00 7 .0000E+00 8 .1000E+01
9 .1000E+01 10 .1000E+01 11 .1000E+01 12 .1000E+01 13 .1000E+01
14 .1000E+01 15 .1000E+01 16 .0000E+00
17 .0000E+00 18 .0000E+00 19 .0000E+00 20 .0000E+00 21 .0000E+00
22 .0000E+00 23 .0000E+00 24 .0000E+00

DAY OF WEEK = SATURDAY

1 .0000E+00 2 .0000E+00 3 .0000E+00 4 .0000E+00 5 .0000E+00
6 .0000E+00 7 .0000E+00 8 .0000E+00
9 .0000E+00 10 .0000E+00 11 .0000E+00 12 .0000E+00 13 .0000E+00
14 .0000E+00 15 .0000E+00 16 .0000E+00
17 .0000E+00 18 .0000E+00 19 .0000E+00 20 .0000E+00 21 .0000E+00
22 .0000E+00 23 .0000E+00 24 .0000E+00

DAY OF WEEK = SUNDAY

1 .0000E+00 2 .0000E+00 3 .0000E+00 4 .0000E+00 5 .0000E+00
6 .0000E+00 7 .0000E+00 8 .0000E+00
9 .0000E+00 10 .0000E+00 11 .0000E+00 12 .0000E+00 13 .0000E+00

14 .0000E+00 15 .0000E+00 16 .0000E+00
 17 .0000E+00 18 .0000E+00 19 .0000E+00 20 .0000E+00 21 .0000E+00
 22 .0000E+00 23 .0000E+00 24 .0000E+00

*** AERMOD - VERSION 21112 *** *** Jurupa Willow Warehouse Construction
 *** 06/07/23

*** AERMET - VERSION 16216 *** ***
 *** 12:59:54

PAGE 168

*** MODELOPTs: RegDEFAULT CONC ELEV URBAN ADJ_U*

* SOURCE EMISSION RATE SCALARS WHICH VARY DIURNALLY AND BY DAY OF WEEK (HRDOW7) *

SOURCE ID = L0013710 ; SOURCE TYPE = VOLUME :
 HOUR SCALAR HOUR SCALAR HOUR SCALAR HOUR SCALAR HOUR SCALAR
 HOUR SCALAR HOUR SCALAR HOUR SCALAR

DAY OF WEEK = MONDAY

1 .0000E+00 2 .0000E+00 3 .0000E+00 4 .0000E+00 5 .0000E+00
 6 .0000E+00 7 .0000E+00 8 .1000E+01
 9 .1000E+01 10 .1000E+01 11 .1000E+01 12 .1000E+01 13 .1000E+01
 14 .1000E+01 15 .1000E+01 16 .0000E+00
 17 .0000E+00 18 .0000E+00 19 .0000E+00 20 .0000E+00 21 .0000E+00
 22 .0000E+00 23 .0000E+00 24 .0000E+00

DAY OF WEEK = TUESDAY

1 .0000E+00 2 .0000E+00 3 .0000E+00 4 .0000E+00 5 .0000E+00
 6 .0000E+00 7 .0000E+00 8 .1000E+01
 9 .1000E+01 10 .1000E+01 11 .1000E+01 12 .1000E+01 13 .1000E+01
 14 .1000E+01 15 .1000E+01 16 .0000E+00
 17 .0000E+00 18 .0000E+00 19 .0000E+00 20 .0000E+00 21 .0000E+00
 22 .0000E+00 23 .0000E+00 24 .0000E+00

DAY OF WEEK = WEDNESDAY

1 .0000E+00 2 .0000E+00 3 .0000E+00 4 .0000E+00 5 .0000E+00
 6 .0000E+00 7 .0000E+00 8 .1000E+01
 9 .1000E+01 10 .1000E+01 11 .1000E+01 12 .1000E+01 13 .1000E+01
 14 .1000E+01 15 .1000E+01 16 .0000E+00
 17 .0000E+00 18 .0000E+00 19 .0000E+00 20 .0000E+00 21 .0000E+00
 22 .0000E+00 23 .0000E+00 24 .0000E+00

DAY OF WEEK = THURSDAY

1 .0000E+00 2 .0000E+00 3 .0000E+00 4 .0000E+00 5 .0000E+00
 6 .0000E+00 7 .0000E+00 8 .1000E+01
 9 .1000E+01 10 .1000E+01 11 .1000E+01 12 .1000E+01 13 .1000E+01
 14 .1000E+01 15 .1000E+01 16 .0000E+00
 17 .0000E+00 18 .0000E+00 19 .0000E+00 20 .0000E+00 21 .0000E+00
 22 .0000E+00 23 .0000E+00 24 .0000E+00

DAY OF WEEK = FRIDAY

1 .0000E+00 2 .0000E+00 3 .0000E+00 4 .0000E+00 5 .0000E+00
 6 .0000E+00 7 .0000E+00 8 .1000E+01
 9 .1000E+01 10 .1000E+01 11 .1000E+01 12 .1000E+01 13 .1000E+01

14 .1000E+01 15 .1000E+01 16 .0000E+00
 17 .0000E+00 18 .0000E+00 19 .0000E+00 20 .0000E+00 21 .0000E+00
 22 .0000E+00 23 .0000E+00 24 .0000E+00

DAY OF WEEK = SATURDAY

1 .0000E+00 2 .0000E+00 3 .0000E+00 4 .0000E+00 5 .0000E+00
 6 .0000E+00 7 .0000E+00 8 .0000E+00
 9 .0000E+00 10 .0000E+00 11 .0000E+00 12 .0000E+00 13 .0000E+00
 14 .0000E+00 15 .0000E+00 16 .0000E+00
 17 .0000E+00 18 .0000E+00 19 .0000E+00 20 .0000E+00 21 .0000E+00
 22 .0000E+00 23 .0000E+00 24 .0000E+00

DAY OF WEEK = SUNDAY

1 .0000E+00 2 .0000E+00 3 .0000E+00 4 .0000E+00 5 .0000E+00
 6 .0000E+00 7 .0000E+00 8 .0000E+00
 9 .0000E+00 10 .0000E+00 11 .0000E+00 12 .0000E+00 13 .0000E+00
 14 .0000E+00 15 .0000E+00 16 .0000E+00
 17 .0000E+00 18 .0000E+00 19 .0000E+00 20 .0000E+00 21 .0000E+00
 22 .0000E+00 23 .0000E+00 24 .0000E+00

*** AERMOD - VERSION 21112 *** *** Jurupa Willow Warehouse Construction
 *** 06/07/23
 *** AERMET - VERSION 16216 *** ***
 *** 12:59:54

PAGE 169

*** MODELOPTs: RegDFault CONC ELEV URBAN ADJ_U*

* SOURCE EMISSION RATE SCALARS WHICH VARY DIURNALLY AND BY DAY OF WEEK (HRDOW7) *

SOURCE ID = L0013711 ; SOURCE TYPE = VOLUME :
 HOUR SCALAR HOUR SCALAR HOUR SCALAR HOUR SCALAR HOUR SCALAR
 HOUR SCALAR HOUR SCALAR HOUR SCALAR

DAY OF WEEK = MONDAY

1 .0000E+00 2 .0000E+00 3 .0000E+00 4 .0000E+00 5 .0000E+00
 6 .0000E+00 7 .0000E+00 8 .1000E+01
 9 .1000E+01 10 .1000E+01 11 .1000E+01 12 .1000E+01 13 .1000E+01
 14 .1000E+01 15 .1000E+01 16 .0000E+00
 17 .0000E+00 18 .0000E+00 19 .0000E+00 20 .0000E+00 21 .0000E+00
 22 .0000E+00 23 .0000E+00 24 .0000E+00

DAY OF WEEK = TUESDAY

1 .0000E+00 2 .0000E+00 3 .0000E+00 4 .0000E+00 5 .0000E+00
 6 .0000E+00 7 .0000E+00 8 .1000E+01
 9 .1000E+01 10 .1000E+01 11 .1000E+01 12 .1000E+01 13 .1000E+01
 14 .1000E+01 15 .1000E+01 16 .0000E+00
 17 .0000E+00 18 .0000E+00 19 .0000E+00 20 .0000E+00 21 .0000E+00
 22 .0000E+00 23 .0000E+00 24 .0000E+00

DAY OF WEEK = WEDNESDY

1 .0000E+00 2 .0000E+00 3 .0000E+00 4 .0000E+00 5 .0000E+00
 6 .0000E+00 7 .0000E+00 8 .1000E+01
 9 .1000E+01 10 .1000E+01 11 .1000E+01 12 .1000E+01 13 .1000E+01

14 .1000E+01 15 .1000E+01 16 .0000E+00
17 .0000E+00 18 .0000E+00 19 .0000E+00 20 .0000E+00 21 .0000E+00
22 .0000E+00 23 .0000E+00 24 .0000E+00

DAY OF WEEK = THURSDAY

1 .0000E+00 2 .0000E+00 3 .0000E+00 4 .0000E+00 5 .0000E+00
6 .0000E+00 7 .0000E+00 8 .1000E+01
9 .1000E+01 10 .1000E+01 11 .1000E+01 12 .1000E+01 13 .1000E+01
14 .1000E+01 15 .1000E+01 16 .0000E+00
17 .0000E+00 18 .0000E+00 19 .0000E+00 20 .0000E+00 21 .0000E+00
22 .0000E+00 23 .0000E+00 24 .0000E+00

DAY OF WEEK = FRIDAY

1 .0000E+00 2 .0000E+00 3 .0000E+00 4 .0000E+00 5 .0000E+00
6 .0000E+00 7 .0000E+00 8 .1000E+01
9 .1000E+01 10 .1000E+01 11 .1000E+01 12 .1000E+01 13 .1000E+01
14 .1000E+01 15 .1000E+01 16 .0000E+00
17 .0000E+00 18 .0000E+00 19 .0000E+00 20 .0000E+00 21 .0000E+00
22 .0000E+00 23 .0000E+00 24 .0000E+00

DAY OF WEEK = SATURDAY

1 .0000E+00 2 .0000E+00 3 .0000E+00 4 .0000E+00 5 .0000E+00
6 .0000E+00 7 .0000E+00 8 .0000E+00
9 .0000E+00 10 .0000E+00 11 .0000E+00 12 .0000E+00 13 .0000E+00
14 .0000E+00 15 .0000E+00 16 .0000E+00
17 .0000E+00 18 .0000E+00 19 .0000E+00 20 .0000E+00 21 .0000E+00
22 .0000E+00 23 .0000E+00 24 .0000E+00

DAY OF WEEK = SUNDAY

1 .0000E+00 2 .0000E+00 3 .0000E+00 4 .0000E+00 5 .0000E+00
6 .0000E+00 7 .0000E+00 8 .0000E+00
9 .0000E+00 10 .0000E+00 11 .0000E+00 12 .0000E+00 13 .0000E+00
14 .0000E+00 15 .0000E+00 16 .0000E+00
17 .0000E+00 18 .0000E+00 19 .0000E+00 20 .0000E+00 21 .0000E+00
22 .0000E+00 23 .0000E+00 24 .0000E+00

▲ *** AERMOD - VERSION 21112 *** *** Jurupa Willow Warehouse Construction
*** 06/07/23
*** AERMET - VERSION 16216 *** ***
*** 12:59:54

PAGE 170

*** MODELOPTs: RegDEFAULT CONC ELEV URBAN ADJ_U*

* SOURCE EMISSION RATE SCALARS WHICH VARY DIURNALLY AND BY DAY OF WEEK (HRDOW7) *

SOURCE ID = L0013712 ; SOURCE TYPE = VOLUME ;
HOUR SCALAR HOUR SCALAR HOUR SCALAR HOUR SCALAR HOUR SCALAR
HOUR SCALAR HOUR SCALAR HOUR SCALAR

DAY OF WEEK = MONDAY

1 .0000E+00 2 .0000E+00 3 .0000E+00 4 .0000E+00 5 .0000E+00
6 .0000E+00 7 .0000E+00 8 .1000E+01
9 .1000E+01 10 .1000E+01 11 .1000E+01 12 .1000E+01 13 .1000E+01

14 .1000E+01 15 .1000E+01 16 .0000E+00
17 .0000E+00 18 .0000E+00 19 .0000E+00 20 .0000E+00 21 .0000E+00
22 .0000E+00 23 .0000E+00 24 .0000E+00

DAY OF WEEK = TUESDAY

1 .0000E+00 2 .0000E+00 3 .0000E+00 4 .0000E+00 5 .0000E+00
6 .0000E+00 7 .0000E+00 8 .1000E+01
9 .1000E+01 10 .1000E+01 11 .1000E+01 12 .1000E+01 13 .1000E+01
14 .1000E+01 15 .1000E+01 16 .0000E+00
17 .0000E+00 18 .0000E+00 19 .0000E+00 20 .0000E+00 21 .0000E+00
22 .0000E+00 23 .0000E+00 24 .0000E+00

DAY OF WEEK = WEDNESDY

1 .0000E+00 2 .0000E+00 3 .0000E+00 4 .0000E+00 5 .0000E+00
6 .0000E+00 7 .0000E+00 8 .1000E+01
9 .1000E+01 10 .1000E+01 11 .1000E+01 12 .1000E+01 13 .1000E+01
14 .1000E+01 15 .1000E+01 16 .0000E+00
17 .0000E+00 18 .0000E+00 19 .0000E+00 20 .0000E+00 21 .0000E+00
22 .0000E+00 23 .0000E+00 24 .0000E+00

DAY OF WEEK = THURSDAY

1 .0000E+00 2 .0000E+00 3 .0000E+00 4 .0000E+00 5 .0000E+00
6 .0000E+00 7 .0000E+00 8 .1000E+01
9 .1000E+01 10 .1000E+01 11 .1000E+01 12 .1000E+01 13 .1000E+01
14 .1000E+01 15 .1000E+01 16 .0000E+00
17 .0000E+00 18 .0000E+00 19 .0000E+00 20 .0000E+00 21 .0000E+00
22 .0000E+00 23 .0000E+00 24 .0000E+00

DAY OF WEEK = FRIDAY

1 .0000E+00 2 .0000E+00 3 .0000E+00 4 .0000E+00 5 .0000E+00
6 .0000E+00 7 .0000E+00 8 .1000E+01
9 .1000E+01 10 .1000E+01 11 .1000E+01 12 .1000E+01 13 .1000E+01
14 .1000E+01 15 .1000E+01 16 .0000E+00
17 .0000E+00 18 .0000E+00 19 .0000E+00 20 .0000E+00 21 .0000E+00
22 .0000E+00 23 .0000E+00 24 .0000E+00

DAY OF WEEK = SATURDAY

1 .0000E+00 2 .0000E+00 3 .0000E+00 4 .0000E+00 5 .0000E+00
6 .0000E+00 7 .0000E+00 8 .0000E+00
9 .0000E+00 10 .0000E+00 11 .0000E+00 12 .0000E+00 13 .0000E+00
14 .0000E+00 15 .0000E+00 16 .0000E+00
17 .0000E+00 18 .0000E+00 19 .0000E+00 20 .0000E+00 21 .0000E+00
22 .0000E+00 23 .0000E+00 24 .0000E+00

DAY OF WEEK = SUNDAY

1 .0000E+00 2 .0000E+00 3 .0000E+00 4 .0000E+00 5 .0000E+00
6 .0000E+00 7 .0000E+00 8 .0000E+00
9 .0000E+00 10 .0000E+00 11 .0000E+00 12 .0000E+00 13 .0000E+00
14 .0000E+00 15 .0000E+00 16 .0000E+00
17 .0000E+00 18 .0000E+00 19 .0000E+00 20 .0000E+00 21 .0000E+00
22 .0000E+00 23 .0000E+00 24 .0000E+00

▲ *** AERMOD - VERSION 21112 *** *** Jurupa Willow Warehouse Construction

*** 06/07/23

*** AERMET - VERSION 16216 ***

*** 12:59:54

*** MODELOPTs: RegDEFAULT CONC ELEV URBAN ADJ_U*

* SOURCE EMISSION RATE SCALARS WHICH VARY DIURNALLY AND BY DAY OF WEEK (HRDOW7) *

SOURCE ID = L0013713 ; SOURCE TYPE = VOLUME ;
HOUR SCALAR HOUR SCALAR HOUR SCALAR HOUR SCALAR HOUR SCALAR
HOUR SCALAR HOUR SCALAR HOUR SCALAR

DAY OF WEEK = MONDAY
1 .0000E+00 2 .0000E+00 3 .0000E+00 4 .0000E+00 5 .0000E+00
6 .0000E+00 7 .0000E+00 8 .1000E+01
9 .1000E+01 10 .1000E+01 11 .1000E+01 12 .1000E+01 13 .1000E+01
14 .1000E+01 15 .1000E+01 16 .0000E+00
17 .0000E+00 18 .0000E+00 19 .0000E+00 20 .0000E+00 21 .0000E+00
22 .0000E+00 23 .0000E+00 24 .0000E+00

DAY OF WEEK = TUESDAY
1 .0000E+00 2 .0000E+00 3 .0000E+00 4 .0000E+00 5 .0000E+00
6 .0000E+00 7 .0000E+00 8 .1000E+01
9 .1000E+01 10 .1000E+01 11 .1000E+01 12 .1000E+01 13 .1000E+01
14 .1000E+01 15 .1000E+01 16 .0000E+00
17 .0000E+00 18 .0000E+00 19 .0000E+00 20 .0000E+00 21 .0000E+00
22 .0000E+00 23 .0000E+00 24 .0000E+00

DAY OF WEEK = WEDNESDY
1 .0000E+00 2 .0000E+00 3 .0000E+00 4 .0000E+00 5 .0000E+00
6 .0000E+00 7 .0000E+00 8 .1000E+01
9 .1000E+01 10 .1000E+01 11 .1000E+01 12 .1000E+01 13 .1000E+01
14 .1000E+01 15 .1000E+01 16 .0000E+00
17 .0000E+00 18 .0000E+00 19 .0000E+00 20 .0000E+00 21 .0000E+00
22 .0000E+00 23 .0000E+00 24 .0000E+00

DAY OF WEEK = THURSDAY
1 .0000E+00 2 .0000E+00 3 .0000E+00 4 .0000E+00 5 .0000E+00
6 .0000E+00 7 .0000E+00 8 .1000E+01
9 .1000E+01 10 .1000E+01 11 .1000E+01 12 .1000E+01 13 .1000E+01
14 .1000E+01 15 .1000E+01 16 .0000E+00
17 .0000E+00 18 .0000E+00 19 .0000E+00 20 .0000E+00 21 .0000E+00
22 .0000E+00 23 .0000E+00 24 .0000E+00

DAY OF WEEK = FRIDAY
1 .0000E+00 2 .0000E+00 3 .0000E+00 4 .0000E+00 5 .0000E+00
6 .0000E+00 7 .0000E+00 8 .1000E+01
9 .1000E+01 10 .1000E+01 11 .1000E+01 12 .1000E+01 13 .1000E+01
14 .1000E+01 15 .1000E+01 16 .0000E+00
17 .0000E+00 18 .0000E+00 19 .0000E+00 20 .0000E+00 21 .0000E+00
22 .0000E+00 23 .0000E+00 24 .0000E+00

DAY OF WEEK = SATURDAY
1 .0000E+00 2 .0000E+00 3 .0000E+00 4 .0000E+00 5 .0000E+00
6 .0000E+00 7 .0000E+00 8 .0000E+00
9 .0000E+00 10 .0000E+00 11 .0000E+00 12 .0000E+00 13 .0000E+00
14 .0000E+00 15 .0000E+00 16 .0000E+00
17 .0000E+00 18 .0000E+00 19 .0000E+00 20 .0000E+00 21 .0000E+00

22 .0000E+00 23 .0000E+00 24 .0000E+00
DAY OF WEEK = SUNDAY
1 .0000E+00 2 .0000E+00 3 .0000E+00 4 .0000E+00 5 .0000E+00
6 .0000E+00 7 .0000E+00 8 .0000E+00
9 .0000E+00 10 .0000E+00 11 .0000E+00 12 .0000E+00 13 .0000E+00
14 .0000E+00 15 .0000E+00 16 .0000E+00
17 .0000E+00 18 .0000E+00 19 .0000E+00 20 .0000E+00 21 .0000E+00
22 .0000E+00 23 .0000E+00 24 .0000E+00
*** AERMOD - VERSION 21112 *** *** Jurupa Willow Warehouse Construction
*** ***
06/07/23
*** AERMET - VERSION 16216 *** ***
*** ***
12:59:54

PAGE 172

*** MODELOPTs: RegDFault CONC ELEV URBAN ADJ_U*

* SOURCE EMISSION RATE SCALARS WHICH VARY DIURNALLY AND BY DAY OF WEEK (HRDOW7) *

SOURCE ID = L0013714 ; SOURCE TYPE = VOLUME :
HOUR SCALAR HOUR SCALAR HOUR SCALAR HOUR SCALAR HOUR SCALAR
HOUR SCALAR HOUR SCALAR HOUR SCALAR

DAY OF WEEK = MONDAY
1 .0000E+00 2 .0000E+00 3 .0000E+00 4 .0000E+00 5 .0000E+00
6 .0000E+00 7 .0000E+00 8 .1000E+01
9 .1000E+01 10 .1000E+01 11 .1000E+01 12 .1000E+01 13 .1000E+01
14 .1000E+01 15 .1000E+01 16 .0000E+00
17 .0000E+00 18 .0000E+00 19 .0000E+00 20 .0000E+00 21 .0000E+00
22 .0000E+00 23 .0000E+00 24 .0000E+00

DAY OF WEEK = TUESDAY
1 .0000E+00 2 .0000E+00 3 .0000E+00 4 .0000E+00 5 .0000E+00
6 .0000E+00 7 .0000E+00 8 .1000E+01
9 .1000E+01 10 .1000E+01 11 .1000E+01 12 .1000E+01 13 .1000E+01
14 .1000E+01 15 .1000E+01 16 .0000E+00
17 .0000E+00 18 .0000E+00 19 .0000E+00 20 .0000E+00 21 .0000E+00
22 .0000E+00 23 .0000E+00 24 .0000E+00

DAY OF WEEK = WEDNESDY
1 .0000E+00 2 .0000E+00 3 .0000E+00 4 .0000E+00 5 .0000E+00
6 .0000E+00 7 .0000E+00 8 .1000E+01
9 .1000E+01 10 .1000E+01 11 .1000E+01 12 .1000E+01 13 .1000E+01
14 .1000E+01 15 .1000E+01 16 .0000E+00
17 .0000E+00 18 .0000E+00 19 .0000E+00 20 .0000E+00 21 .0000E+00
22 .0000E+00 23 .0000E+00 24 .0000E+00

DAY OF WEEK = THURSDAY
1 .0000E+00 2 .0000E+00 3 .0000E+00 4 .0000E+00 5 .0000E+00
6 .0000E+00 7 .0000E+00 8 .1000E+01
9 .1000E+01 10 .1000E+01 11 .1000E+01 12 .1000E+01 13 .1000E+01
14 .1000E+01 15 .1000E+01 16 .0000E+00
17 .0000E+00 18 .0000E+00 19 .0000E+00 20 .0000E+00 21 .0000E+00

22 .0000E+00 23 .0000E+00 24 .0000E+00
DAY OF WEEK = FRIDAY
1 .0000E+00 2 .0000E+00 3 .0000E+00 4 .0000E+00 5 .0000E+00
6 .0000E+00 7 .0000E+00 8 .1000E+01
9 .1000E+01 10 .1000E+01 11 .1000E+01 12 .1000E+01 13 .1000E+01
14 .1000E+01 15 .1000E+01 16 .0000E+00
17 .0000E+00 18 .0000E+00 19 .0000E+00 20 .0000E+00 21 .0000E+00
22 .0000E+00 23 .0000E+00 24 .0000E+00
DAY OF WEEK = SATURDAY
1 .0000E+00 2 .0000E+00 3 .0000E+00 4 .0000E+00 5 .0000E+00
6 .0000E+00 7 .0000E+00 8 .0000E+00
9 .0000E+00 10 .0000E+00 11 .0000E+00 12 .0000E+00 13 .0000E+00
14 .0000E+00 15 .0000E+00 16 .0000E+00
17 .0000E+00 18 .0000E+00 19 .0000E+00 20 .0000E+00 21 .0000E+00
22 .0000E+00 23 .0000E+00 24 .0000E+00
DAY OF WEEK = SUNDAY
1 .0000E+00 2 .0000E+00 3 .0000E+00 4 .0000E+00 5 .0000E+00
6 .0000E+00 7 .0000E+00 8 .0000E+00
9 .0000E+00 10 .0000E+00 11 .0000E+00 12 .0000E+00 13 .0000E+00
14 .0000E+00 15 .0000E+00 16 .0000E+00
17 .0000E+00 18 .0000E+00 19 .0000E+00 20 .0000E+00 21 .0000E+00
22 .0000E+00 23 .0000E+00 24 .0000E+00

▲ *** AERMOD - VERSION 21112 *** *** Jurupa Willow Warehouse Construction

06/07/23
*** AERMET - VERSION 16216 *** ***

12:59:54

PAGE 173

*** MODELOPTs: RegDFAULT CONC ELEV URBAN ADJ_U*

* SOURCE EMISSION RATE SCALARS WHICH VARY DIURNALLY AND BY DAY OF WEEK (HRDOW7) *

SOURCE ID = L0013715 ; SOURCE TYPE = VOLUME ;
HOUR SCALAR HOUR SCALAR HOUR SCALAR HOUR SCALAR HOUR SCALAR
HOUR SCALAR HOUR SCALAR HOUR SCALAR

DAY OF WEEK = MONDAY
1 .0000E+00 2 .0000E+00 3 .0000E+00 4 .0000E+00 5 .0000E+00
6 .0000E+00 7 .0000E+00 8 .1000E+01
9 .1000E+01 10 .1000E+01 11 .1000E+01 12 .1000E+01 13 .1000E+01
14 .1000E+01 15 .1000E+01 16 .0000E+00
17 .0000E+00 18 .0000E+00 19 .0000E+00 20 .0000E+00 21 .0000E+00
22 .0000E+00 23 .0000E+00 24 .0000E+00
DAY OF WEEK = TUESDAY
1 .0000E+00 2 .0000E+00 3 .0000E+00 4 .0000E+00 5 .0000E+00
6 .0000E+00 7 .0000E+00 8 .1000E+01
9 .1000E+01 10 .1000E+01 11 .1000E+01 12 .1000E+01 13 .1000E+01
14 .1000E+01 15 .1000E+01 16 .0000E+00
17 .0000E+00 18 .0000E+00 19 .0000E+00 20 .0000E+00 21 .0000E+00

```

22 .0000E+00 23 .0000E+00 24 .0000E+00
                                DAY OF WEEK = WEDNESDY
  1 .0000E+00  2 .0000E+00  3 .0000E+00  4 .0000E+00  5 .0000E+00
6 .0000E+00  7 .0000E+00  8 .1000E+01
  9 .1000E+01 10 .1000E+01 11 .1000E+01 12 .1000E+01 13 .1000E+01
14 .1000E+01 15 .1000E+01 16 .0000E+00
17 .0000E+00 18 .0000E+00 19 .0000E+00 20 .0000E+00 21 .0000E+00
22 .0000E+00 23 .0000E+00 24 .0000E+00
                                DAY OF WEEK = THURSDAY
  1 .0000E+00  2 .0000E+00  3 .0000E+00  4 .0000E+00  5 .0000E+00
6 .0000E+00  7 .0000E+00  8 .1000E+01
  9 .1000E+01 10 .1000E+01 11 .1000E+01 12 .1000E+01 13 .1000E+01
14 .1000E+01 15 .1000E+01 16 .0000E+00
17 .0000E+00 18 .0000E+00 19 .0000E+00 20 .0000E+00 21 .0000E+00
22 .0000E+00 23 .0000E+00 24 .0000E+00
                                DAY OF WEEK = FRIDAY
  1 .0000E+00  2 .0000E+00  3 .0000E+00  4 .0000E+00  5 .0000E+00
6 .0000E+00  7 .0000E+00  8 .1000E+01
  9 .1000E+01 10 .1000E+01 11 .1000E+01 12 .1000E+01 13 .1000E+01
14 .1000E+01 15 .1000E+01 16 .0000E+00
17 .0000E+00 18 .0000E+00 19 .0000E+00 20 .0000E+00 21 .0000E+00
22 .0000E+00 23 .0000E+00 24 .0000E+00
                                DAY OF WEEK = SATURDAY
  1 .0000E+00  2 .0000E+00  3 .0000E+00  4 .0000E+00  5 .0000E+00
6 .0000E+00  7 .0000E+00  8 .0000E+00
  9 .0000E+00 10 .0000E+00 11 .0000E+00 12 .0000E+00 13 .0000E+00
14 .0000E+00 15 .0000E+00 16 .0000E+00
17 .0000E+00 18 .0000E+00 19 .0000E+00 20 .0000E+00 21 .0000E+00
22 .0000E+00 23 .0000E+00 24 .0000E+00
                                DAY OF WEEK = SUNDAY
  1 .0000E+00  2 .0000E+00  3 .0000E+00  4 .0000E+00  5 .0000E+00
6 .0000E+00  7 .0000E+00  8 .0000E+00
  9 .0000E+00 10 .0000E+00 11 .0000E+00 12 .0000E+00 13 .0000E+00
14 .0000E+00 15 .0000E+00 16 .0000E+00
17 .0000E+00 18 .0000E+00 19 .0000E+00 20 .0000E+00 21 .0000E+00
22 .0000E+00 23 .0000E+00 24 .0000E+00

```

```

▲ *** AERMOD - VERSION 21112 *** *** Jurupa Willow Warehouse Construction
                                *** 06/07/23
*** AERMET - VERSION 16216 *** ***
                                *** 12:59:54

```

PAGE 174

*** MODELOPTs: RegDFault CONC ELEV URBAN ADJ_U*

* SOURCE EMISSION RATE SCALARS WHICH VARY DIURNALLY AND BY DAY OF WEEK (HRDOW7) *

```

SOURCE ID = L0013716 ; SOURCE TYPE = VOLUME ;
  HOUR SCALAR HOUR SCALAR HOUR SCALAR HOUR SCALAR HOUR SCALAR
  HOUR SCALAR HOUR SCALAR HOUR SCALAR
-----

```

DAY OF WEEK = MONDAY

1	.0000E+00	2	.0000E+00	3	.0000E+00	4	.0000E+00	5	.0000E+00
6	.0000E+00	7	.0000E+00	8	.1000E+01				
	9 .1000E+01	10	.1000E+01	11	.1000E+01	12	.1000E+01	13	.1000E+01
14	.1000E+01	15	.1000E+01	16	.0000E+00				
	17 .0000E+00	18	.0000E+00	19	.0000E+00	20	.0000E+00	21	.0000E+00
22	.0000E+00	23	.0000E+00	24	.0000E+00				

DAY OF WEEK = TUESDAY

1	.0000E+00	2	.0000E+00	3	.0000E+00	4	.0000E+00	5	.0000E+00
6	.0000E+00	7	.0000E+00	8	.1000E+01				
	9 .1000E+01	10	.1000E+01	11	.1000E+01	12	.1000E+01	13	.1000E+01
14	.1000E+01	15	.1000E+01	16	.0000E+00				
	17 .0000E+00	18	.0000E+00	19	.0000E+00	20	.0000E+00	21	.0000E+00
22	.0000E+00	23	.0000E+00	24	.0000E+00				

DAY OF WEEK = WEDNESDAY

1	.0000E+00	2	.0000E+00	3	.0000E+00	4	.0000E+00	5	.0000E+00
6	.0000E+00	7	.0000E+00	8	.1000E+01				
	9 .1000E+01	10	.1000E+01	11	.1000E+01	12	.1000E+01	13	.1000E+01
14	.1000E+01	15	.1000E+01	16	.0000E+00				
	17 .0000E+00	18	.0000E+00	19	.0000E+00	20	.0000E+00	21	.0000E+00
22	.0000E+00	23	.0000E+00	24	.0000E+00				

DAY OF WEEK = THURSDAY

1	.0000E+00	2	.0000E+00	3	.0000E+00	4	.0000E+00	5	.0000E+00
6	.0000E+00	7	.0000E+00	8	.1000E+01				
	9 .1000E+01	10	.1000E+01	11	.1000E+01	12	.1000E+01	13	.1000E+01
14	.1000E+01	15	.1000E+01	16	.0000E+00				
	17 .0000E+00	18	.0000E+00	19	.0000E+00	20	.0000E+00	21	.0000E+00
22	.0000E+00	23	.0000E+00	24	.0000E+00				

DAY OF WEEK = FRIDAY

1	.0000E+00	2	.0000E+00	3	.0000E+00	4	.0000E+00	5	.0000E+00
6	.0000E+00	7	.0000E+00	8	.1000E+01				
	9 .1000E+01	10	.1000E+01	11	.1000E+01	12	.1000E+01	13	.1000E+01
14	.1000E+01	15	.1000E+01	16	.0000E+00				
	17 .0000E+00	18	.0000E+00	19	.0000E+00	20	.0000E+00	21	.0000E+00
22	.0000E+00	23	.0000E+00	24	.0000E+00				

DAY OF WEEK = SATURDAY

1	.0000E+00	2	.0000E+00	3	.0000E+00	4	.0000E+00	5	.0000E+00
6	.0000E+00	7	.0000E+00	8	.0000E+00				
	9 .0000E+00	10	.0000E+00	11	.0000E+00	12	.0000E+00	13	.0000E+00
14	.0000E+00	15	.0000E+00	16	.0000E+00				
	17 .0000E+00	18	.0000E+00	19	.0000E+00	20	.0000E+00	21	.0000E+00
22	.0000E+00	23	.0000E+00	24	.0000E+00				

DAY OF WEEK = SUNDAY

1	.0000E+00	2	.0000E+00	3	.0000E+00	4	.0000E+00	5	.0000E+00
6	.0000E+00	7	.0000E+00	8	.0000E+00				
	9 .0000E+00	10	.0000E+00	11	.0000E+00	12	.0000E+00	13	.0000E+00
14	.0000E+00	15	.0000E+00	16	.0000E+00				
	17 .0000E+00	18	.0000E+00	19	.0000E+00	20	.0000E+00	21	.0000E+00
22	.0000E+00	23	.0000E+00	24	.0000E+00				

*** 06/07/23
 *** AERMET - VERSION 16216 ***
 *** 12:59:54

PAGE 175

*** MODELOPTs: RegDEFAULT CONC ELEV URBAN ADJ_U*

* SOURCE EMISSION RATE SCALARS WHICH VARY DIURNALLY AND BY DAY OF WEEK (HRDOW7) *

SOURCE ID = L0013717 ; SOURCE TYPE = VOLUME ;

HRDOW7	SCALAR	HRDOW7	SCALAR	HRDOW7	SCALAR	HRDOW7	SCALAR	HRDOW7	SCALAR

DAY OF WEEK = MONDAY									
1	.0000E+00	2	.0000E+00	3	.0000E+00	4	.0000E+00	5	.0000E+00
6	.0000E+00	7	.0000E+00	8	.1000E+01				
9	.1000E+01	10	.1000E+01	11	.1000E+01	12	.1000E+01	13	.1000E+01
14	.1000E+01	15	.1000E+01	16	.0000E+00				
17	.0000E+00	18	.0000E+00	19	.0000E+00	20	.0000E+00	21	.0000E+00
22	.0000E+00	23	.0000E+00	24	.0000E+00				
DAY OF WEEK = TUESDAY									
1	.0000E+00	2	.0000E+00	3	.0000E+00	4	.0000E+00	5	.0000E+00
6	.0000E+00	7	.0000E+00	8	.1000E+01				
9	.1000E+01	10	.1000E+01	11	.1000E+01	12	.1000E+01	13	.1000E+01
14	.1000E+01	15	.1000E+01	16	.0000E+00				
17	.0000E+00	18	.0000E+00	19	.0000E+00	20	.0000E+00	21	.0000E+00
22	.0000E+00	23	.0000E+00	24	.0000E+00				
DAY OF WEEK = WEDNESDY									
1	.0000E+00	2	.0000E+00	3	.0000E+00	4	.0000E+00	5	.0000E+00
6	.0000E+00	7	.0000E+00	8	.1000E+01				
9	.1000E+01	10	.1000E+01	11	.1000E+01	12	.1000E+01	13	.1000E+01
14	.1000E+01	15	.1000E+01	16	.0000E+00				
17	.0000E+00	18	.0000E+00	19	.0000E+00	20	.0000E+00	21	.0000E+00
22	.0000E+00	23	.0000E+00	24	.0000E+00				
DAY OF WEEK = THURSDAY									
1	.0000E+00	2	.0000E+00	3	.0000E+00	4	.0000E+00	5	.0000E+00
6	.0000E+00	7	.0000E+00	8	.1000E+01				
9	.1000E+01	10	.1000E+01	11	.1000E+01	12	.1000E+01	13	.1000E+01
14	.1000E+01	15	.1000E+01	16	.0000E+00				
17	.0000E+00	18	.0000E+00	19	.0000E+00	20	.0000E+00	21	.0000E+00
22	.0000E+00	23	.0000E+00	24	.0000E+00				
DAY OF WEEK = FRI DAY									
1	.0000E+00	2	.0000E+00	3	.0000E+00	4	.0000E+00	5	.0000E+00
6	.0000E+00	7	.0000E+00	8	.1000E+01				
9	.1000E+01	10	.1000E+01	11	.1000E+01	12	.1000E+01	13	.1000E+01
14	.1000E+01	15	.1000E+01	16	.0000E+00				
17	.0000E+00	18	.0000E+00	19	.0000E+00	20	.0000E+00	21	.0000E+00
22	.0000E+00	23	.0000E+00	24	.0000E+00				
DAY OF WEEK = SATURDAY									

1	.0000E+00	2	.0000E+00	3	.0000E+00	4	.0000E+00	5	.0000E+00
6	.0000E+00	7	.0000E+00	8	.0000E+00				
	9 .0000E+00	10	.0000E+00	11	.0000E+00	12	.0000E+00	13	.0000E+00
14	.0000E+00	15	.0000E+00	16	.0000E+00				
	17 .0000E+00	18	.0000E+00	19	.0000E+00	20	.0000E+00	21	.0000E+00
22	.0000E+00	23	.0000E+00	24	.0000E+00				

DAY OF WEEK = SUNDAY

1	.0000E+00	2	.0000E+00	3	.0000E+00	4	.0000E+00	5	.0000E+00
6	.0000E+00	7	.0000E+00	8	.0000E+00				
	9 .0000E+00	10	.0000E+00	11	.0000E+00	12	.0000E+00	13	.0000E+00
14	.0000E+00	15	.0000E+00	16	.0000E+00				
	17 .0000E+00	18	.0000E+00	19	.0000E+00	20	.0000E+00	21	.0000E+00
22	.0000E+00	23	.0000E+00	24	.0000E+00				

*** AERMOD - VERSION 21112 *** *** Jurupa Willow Warehouse Construction
 *** 06/07/23

*** AERMET - VERSION 16216 *** ***
 *** 12:59:54

PAGE 176

*** MODELOPTs: RegDFault CONC ELEV URBAN ADJ_U*

* SOURCE EMISSION RATE SCALARS WHICH VARY DIURNALLY AND BY DAY OF WEEK (HRDOW7) *

SOURCE ID = L0013718 ; SOURCE TYPE = VOLUME ;
 HOUR SCALAR HOUR SCALAR HOUR SCALAR HOUR SCALAR
 HOUR SCALAR HOUR SCALAR HOUR SCALAR

DAY OF WEEK = MONDAY

1	.0000E+00	2	.0000E+00	3	.0000E+00	4	.0000E+00	5	.0000E+00
6	.0000E+00	7	.0000E+00	8	.1000E+01				
	9 .1000E+01	10	.1000E+01	11	.1000E+01	12	.1000E+01	13	.1000E+01
14	.1000E+01	15	.1000E+01	16	.0000E+00				
	17 .0000E+00	18	.0000E+00	19	.0000E+00	20	.0000E+00	21	.0000E+00
22	.0000E+00	23	.0000E+00	24	.0000E+00				

DAY OF WEEK = TUESDAY

1	.0000E+00	2	.0000E+00	3	.0000E+00	4	.0000E+00	5	.0000E+00
6	.0000E+00	7	.0000E+00	8	.1000E+01				
	9 .1000E+01	10	.1000E+01	11	.1000E+01	12	.1000E+01	13	.1000E+01
14	.1000E+01	15	.1000E+01	16	.0000E+00				
	17 .0000E+00	18	.0000E+00	19	.0000E+00	20	.0000E+00	21	.0000E+00
22	.0000E+00	23	.0000E+00	24	.0000E+00				

DAY OF WEEK = WEDNESDY

1	.0000E+00	2	.0000E+00	3	.0000E+00	4	.0000E+00	5	.0000E+00
6	.0000E+00	7	.0000E+00	8	.1000E+01				
	9 .1000E+01	10	.1000E+01	11	.1000E+01	12	.1000E+01	13	.1000E+01
14	.1000E+01	15	.1000E+01	16	.0000E+00				
	17 .0000E+00	18	.0000E+00	19	.0000E+00	20	.0000E+00	21	.0000E+00
22	.0000E+00	23	.0000E+00	24	.0000E+00				

DAY OF WEEK = THURSDAY

1	.0000E+00	2	.0000E+00	3	.0000E+00	4	.0000E+00	5	.0000E+00	
6	.0000E+00	7	.0000E+00	8	.1000E+01					
	9	.1000E+01	10	.1000E+01	11	.1000E+01	12	.1000E+01	13	.1000E+01
14	.1000E+01	15	.1000E+01	16	.0000E+00					
	17	.0000E+00	18	.0000E+00	19	.0000E+00	20	.0000E+00	21	.0000E+00
22	.0000E+00	23	.0000E+00	24	.0000E+00					

DAY OF WEEK = FRIDAY

1	.0000E+00	2	.0000E+00	3	.0000E+00	4	.0000E+00	5	.0000E+00	
6	.0000E+00	7	.0000E+00	8	.1000E+01					
	9	.1000E+01	10	.1000E+01	11	.1000E+01	12	.1000E+01	13	.1000E+01
14	.1000E+01	15	.1000E+01	16	.0000E+00					
	17	.0000E+00	18	.0000E+00	19	.0000E+00	20	.0000E+00	21	.0000E+00
22	.0000E+00	23	.0000E+00	24	.0000E+00					

DAY OF WEEK = SATURDAY

1	.0000E+00	2	.0000E+00	3	.0000E+00	4	.0000E+00	5	.0000E+00	
6	.0000E+00	7	.0000E+00	8	.0000E+00					
	9	.0000E+00	10	.0000E+00	11	.0000E+00	12	.0000E+00	13	.0000E+00
14	.0000E+00	15	.0000E+00	16	.0000E+00					
	17	.0000E+00	18	.0000E+00	19	.0000E+00	20	.0000E+00	21	.0000E+00
22	.0000E+00	23	.0000E+00	24	.0000E+00					

DAY OF WEEK = SUNDAY

1	.0000E+00	2	.0000E+00	3	.0000E+00	4	.0000E+00	5	.0000E+00	
6	.0000E+00	7	.0000E+00	8	.0000E+00					
	9	.0000E+00	10	.0000E+00	11	.0000E+00	12	.0000E+00	13	.0000E+00
14	.0000E+00	15	.0000E+00	16	.0000E+00					
	17	.0000E+00	18	.0000E+00	19	.0000E+00	20	.0000E+00	21	.0000E+00
22	.0000E+00	23	.0000E+00	24	.0000E+00					

▲ *** AERMOD - VERSION 21112 *** *** Jurupa Willow Warehouse Construction
 *** 06/07/23

*** AERMET - VERSION 16216 *** ***
 *** 12:59:54

PAGE 177

*** MODELOPTs: RegDEFAULT CONC ELEV URBAN ADJ_U*

* SOURCE EMISSION RATE SCALARS WHICH VARY DIURNALLY AND BY DAY OF WEEK (HRDOW7) *

SOURCE ID = L0013719 ; SOURCE TYPE = VOLUME :
 HOUR SCALAR HOUR SCALAR HOUR SCALAR HOUR SCALAR HOUR SCALAR
 HOUR SCALAR HOUR SCALAR HOUR SCALAR

DAY OF WEEK = MONDAY

1	.0000E+00	2	.0000E+00	3	.0000E+00	4	.0000E+00	5	.0000E+00	
6	.0000E+00	7	.0000E+00	8	.1000E+01					
	9	.1000E+01	10	.1000E+01	11	.1000E+01	12	.1000E+01	13	.1000E+01
14	.1000E+01	15	.1000E+01	16	.0000E+00					
	17	.0000E+00	18	.0000E+00	19	.0000E+00	20	.0000E+00	21	.0000E+00
22	.0000E+00	23	.0000E+00	24	.0000E+00					

DAY OF WEEK = TUESDAY

1 .0000E+00 2 .0000E+00 3 .0000E+00 4 .0000E+00 5 .0000E+00
 6 .0000E+00 7 .0000E+00 8 .1000E+01
 9 .1000E+01 10 .1000E+01 11 .1000E+01 12 .1000E+01 13 .1000E+01
 14 .1000E+01 15 .1000E+01 16 .0000E+00
 17 .0000E+00 18 .0000E+00 19 .0000E+00 20 .0000E+00 21 .0000E+00
 22 .0000E+00 23 .0000E+00 24 .0000E+00

DAY OF WEEK = WEDNESDY

1 .0000E+00 2 .0000E+00 3 .0000E+00 4 .0000E+00 5 .0000E+00
 6 .0000E+00 7 .0000E+00 8 .1000E+01
 9 .1000E+01 10 .1000E+01 11 .1000E+01 12 .1000E+01 13 .1000E+01
 14 .1000E+01 15 .1000E+01 16 .0000E+00
 17 .0000E+00 18 .0000E+00 19 .0000E+00 20 .0000E+00 21 .0000E+00
 22 .0000E+00 23 .0000E+00 24 .0000E+00

DAY OF WEEK = THURSDAY

1 .0000E+00 2 .0000E+00 3 .0000E+00 4 .0000E+00 5 .0000E+00
 6 .0000E+00 7 .0000E+00 8 .1000E+01
 9 .1000E+01 10 .1000E+01 11 .1000E+01 12 .1000E+01 13 .1000E+01
 14 .1000E+01 15 .1000E+01 16 .0000E+00
 17 .0000E+00 18 .0000E+00 19 .0000E+00 20 .0000E+00 21 .0000E+00
 22 .0000E+00 23 .0000E+00 24 .0000E+00

DAY OF WEEK = FRI DAY

1 .0000E+00 2 .0000E+00 3 .0000E+00 4 .0000E+00 5 .0000E+00
 6 .0000E+00 7 .0000E+00 8 .1000E+01
 9 .1000E+01 10 .1000E+01 11 .1000E+01 12 .1000E+01 13 .1000E+01
 14 .1000E+01 15 .1000E+01 16 .0000E+00
 17 .0000E+00 18 .0000E+00 19 .0000E+00 20 .0000E+00 21 .0000E+00
 22 .0000E+00 23 .0000E+00 24 .0000E+00

DAY OF WEEK = SATURDAY

1 .0000E+00 2 .0000E+00 3 .0000E+00 4 .0000E+00 5 .0000E+00
 6 .0000E+00 7 .0000E+00 8 .0000E+00
 9 .0000E+00 10 .0000E+00 11 .0000E+00 12 .0000E+00 13 .0000E+00
 14 .0000E+00 15 .0000E+00 16 .0000E+00
 17 .0000E+00 18 .0000E+00 19 .0000E+00 20 .0000E+00 21 .0000E+00
 22 .0000E+00 23 .0000E+00 24 .0000E+00

DAY OF WEEK = SUNDAY

1 .0000E+00 2 .0000E+00 3 .0000E+00 4 .0000E+00 5 .0000E+00
 6 .0000E+00 7 .0000E+00 8 .0000E+00
 9 .0000E+00 10 .0000E+00 11 .0000E+00 12 .0000E+00 13 .0000E+00
 14 .0000E+00 15 .0000E+00 16 .0000E+00
 17 .0000E+00 18 .0000E+00 19 .0000E+00 20 .0000E+00 21 .0000E+00
 22 .0000E+00 23 .0000E+00 24 .0000E+00

*** AERMOD - VERSION 21112 *** *** Jurupa Willow Warehouse Construction
 *** 06/07/23

*** AERMET - VERSION 16216 ***

12:59:54

PAGE 178

*** MODELOPTs: RegDFault CONC ELEV URBAN ADJ_U*

* SOURCE EMISSION RATE SCALARS WHICH VARY DIURNALLY AND BY DAY OF
 WEEK (HRDOW7) *

SOURCE ID = L0013720 ; SOURCE TYPE = VOLUME :

HOUR SCALAR HOUR SCALAR HOUR SCALAR HOUR SCALAR HOUR SCALAR
HOUR SCALAR HOUR SCALAR HOUR SCALAR

DAY OF WEEK = MONDAY
1 .0000E+00 2 .0000E+00 3 .0000E+00 4 .0000E+00 5 .0000E+00
6 .0000E+00 7 .0000E+00 8 .1000E+01
9 .1000E+01 10 .1000E+01 11 .1000E+01 12 .1000E+01 13 .1000E+01
14 .1000E+01 15 .1000E+01 16 .0000E+00
17 .0000E+00 18 .0000E+00 19 .0000E+00 20 .0000E+00 21 .0000E+00
22 .0000E+00 23 .0000E+00 24 .0000E+00

DAY OF WEEK = TUESDAY
1 .0000E+00 2 .0000E+00 3 .0000E+00 4 .0000E+00 5 .0000E+00
6 .0000E+00 7 .0000E+00 8 .1000E+01
9 .1000E+01 10 .1000E+01 11 .1000E+01 12 .1000E+01 13 .1000E+01
14 .1000E+01 15 .1000E+01 16 .0000E+00
17 .0000E+00 18 .0000E+00 19 .0000E+00 20 .0000E+00 21 .0000E+00
22 .0000E+00 23 .0000E+00 24 .0000E+00

DAY OF WEEK = WEDNESDY
1 .0000E+00 2 .0000E+00 3 .0000E+00 4 .0000E+00 5 .0000E+00
6 .0000E+00 7 .0000E+00 8 .1000E+01
9 .1000E+01 10 .1000E+01 11 .1000E+01 12 .1000E+01 13 .1000E+01
14 .1000E+01 15 .1000E+01 16 .0000E+00
17 .0000E+00 18 .0000E+00 19 .0000E+00 20 .0000E+00 21 .0000E+00
22 .0000E+00 23 .0000E+00 24 .0000E+00

DAY OF WEEK = THURSDAY
1 .0000E+00 2 .0000E+00 3 .0000E+00 4 .0000E+00 5 .0000E+00
6 .0000E+00 7 .0000E+00 8 .1000E+01
9 .1000E+01 10 .1000E+01 11 .1000E+01 12 .1000E+01 13 .1000E+01
14 .1000E+01 15 .1000E+01 16 .0000E+00
17 .0000E+00 18 .0000E+00 19 .0000E+00 20 .0000E+00 21 .0000E+00
22 .0000E+00 23 .0000E+00 24 .0000E+00

DAY OF WEEK = FRI DAY
1 .0000E+00 2 .0000E+00 3 .0000E+00 4 .0000E+00 5 .0000E+00
6 .0000E+00 7 .0000E+00 8 .1000E+01
9 .1000E+01 10 .1000E+01 11 .1000E+01 12 .1000E+01 13 .1000E+01
14 .1000E+01 15 .1000E+01 16 .0000E+00
17 .0000E+00 18 .0000E+00 19 .0000E+00 20 .0000E+00 21 .0000E+00
22 .0000E+00 23 .0000E+00 24 .0000E+00

DAY OF WEEK = SATURDAY
1 .0000E+00 2 .0000E+00 3 .0000E+00 4 .0000E+00 5 .0000E+00
6 .0000E+00 7 .0000E+00 8 .0000E+00
9 .0000E+00 10 .0000E+00 11 .0000E+00 12 .0000E+00 13 .0000E+00
14 .0000E+00 15 .0000E+00 16 .0000E+00
17 .0000E+00 18 .0000E+00 19 .0000E+00 20 .0000E+00 21 .0000E+00
22 .0000E+00 23 .0000E+00 24 .0000E+00

DAY OF WEEK = SUNDAY
1 .0000E+00 2 .0000E+00 3 .0000E+00 4 .0000E+00 5 .0000E+00
6 .0000E+00 7 .0000E+00 8 .0000E+00

9 .0000E+00 10 .0000E+00 11 .0000E+00 12 .0000E+00 13 .0000E+00
 14 .0000E+00 15 .0000E+00 16 .0000E+00
 17 .0000E+00 18 .0000E+00 19 .0000E+00 20 .0000E+00 21 .0000E+00
 22 .0000E+00 23 .0000E+00 24 .0000E+00

*** AERMOD - VERSION 21112 *** *** Jurupa Willow Warehouse Construction
 06/07/23

*** AERMET - VERSION 16216 *** ***
 12:59:54

PAGE 179

*** MODELOPTs: RegDFault CONC ELEV URBAN ADJ_U*

* SOURCE EMISSION RATE SCALARS WHICH VARY DIURNALLY AND BY DAY OF WEEK (HRDOW7) *

SOURCE ID = L0013721 ; SOURCE TYPE = VOLUME :

HOUR SCALAR HOUR SCALAR HOUR SCALAR HOUR SCALAR HOUR SCALAR
 HOUR SCALAR HOUR SCALAR HOUR SCALAR

DAY OF WEEK = MONDAY

1 .0000E+00 2 .0000E+00 3 .0000E+00 4 .0000E+00 5 .0000E+00
 6 .0000E+00 7 .0000E+00 8 .1000E+01
 9 .1000E+01 10 .1000E+01 11 .1000E+01 12 .1000E+01 13 .1000E+01
 14 .1000E+01 15 .1000E+01 16 .0000E+00
 17 .0000E+00 18 .0000E+00 19 .0000E+00 20 .0000E+00 21 .0000E+00
 22 .0000E+00 23 .0000E+00 24 .0000E+00

DAY OF WEEK = TUESDAY

1 .0000E+00 2 .0000E+00 3 .0000E+00 4 .0000E+00 5 .0000E+00
 6 .0000E+00 7 .0000E+00 8 .1000E+01
 9 .1000E+01 10 .1000E+01 11 .1000E+01 12 .1000E+01 13 .1000E+01
 14 .1000E+01 15 .1000E+01 16 .0000E+00
 17 .0000E+00 18 .0000E+00 19 .0000E+00 20 .0000E+00 21 .0000E+00
 22 .0000E+00 23 .0000E+00 24 .0000E+00

DAY OF WEEK = WEDNESDAY

1 .0000E+00 2 .0000E+00 3 .0000E+00 4 .0000E+00 5 .0000E+00
 6 .0000E+00 7 .0000E+00 8 .1000E+01
 9 .1000E+01 10 .1000E+01 11 .1000E+01 12 .1000E+01 13 .1000E+01
 14 .1000E+01 15 .1000E+01 16 .0000E+00
 17 .0000E+00 18 .0000E+00 19 .0000E+00 20 .0000E+00 21 .0000E+00
 22 .0000E+00 23 .0000E+00 24 .0000E+00

DAY OF WEEK = THURSDAY

1 .0000E+00 2 .0000E+00 3 .0000E+00 4 .0000E+00 5 .0000E+00
 6 .0000E+00 7 .0000E+00 8 .1000E+01
 9 .1000E+01 10 .1000E+01 11 .1000E+01 12 .1000E+01 13 .1000E+01
 14 .1000E+01 15 .1000E+01 16 .0000E+00
 17 .0000E+00 18 .0000E+00 19 .0000E+00 20 .0000E+00 21 .0000E+00
 22 .0000E+00 23 .0000E+00 24 .0000E+00

DAY OF WEEK = FRIDAY

1 .0000E+00 2 .0000E+00 3 .0000E+00 4 .0000E+00 5 .0000E+00
 6 .0000E+00 7 .0000E+00 8 .1000E+01

9 .1000E+01 10 .1000E+01 11 .1000E+01 12 .1000E+01 13 .1000E+01
 14 .1000E+01 15 .1000E+01 16 .0000E+00
 17 .0000E+00 18 .0000E+00 19 .0000E+00 20 .0000E+00 21 .0000E+00
 22 .0000E+00 23 .0000E+00 24 .0000E+00

DAY OF WEEK = SATURDAY

1 .0000E+00 2 .0000E+00 3 .0000E+00 4 .0000E+00 5 .0000E+00
 6 .0000E+00 7 .0000E+00 8 .0000E+00
 9 .0000E+00 10 .0000E+00 11 .0000E+00 12 .0000E+00 13 .0000E+00
 14 .0000E+00 15 .0000E+00 16 .0000E+00
 17 .0000E+00 18 .0000E+00 19 .0000E+00 20 .0000E+00 21 .0000E+00
 22 .0000E+00 23 .0000E+00 24 .0000E+00

DAY OF WEEK = SUNDAY

1 .0000E+00 2 .0000E+00 3 .0000E+00 4 .0000E+00 5 .0000E+00
 6 .0000E+00 7 .0000E+00 8 .0000E+00
 9 .0000E+00 10 .0000E+00 11 .0000E+00 12 .0000E+00 13 .0000E+00
 14 .0000E+00 15 .0000E+00 16 .0000E+00
 17 .0000E+00 18 .0000E+00 19 .0000E+00 20 .0000E+00 21 .0000E+00
 22 .0000E+00 23 .0000E+00 24 .0000E+00

*** AERMOD - VERSION 21112 *** *** Jurupa Willow Warehouse Construction
 *** 06/07/23
 *** AERMET - VERSION 16216 *** ***
 *** 12:59:54

PAGE 180

*** MODELOPTs: RegDFault CONC ELEV URBAN ADJ_U*

* SOURCE EMISSION RATE SCALARS WHICH VARY DIURNALLY AND BY DAY OF WEEK (HRDOW7) *

SOURCE ID = L0013722 ; SOURCE TYPE = VOLUME :
 HOUR SCALAR HOUR SCALAR HOUR SCALAR HOUR SCALAR
 HOUR SCALAR HOUR SCALAR HOUR SCALAR

DAY OF WEEK = MONDAY

1 .0000E+00 2 .0000E+00 3 .0000E+00 4 .0000E+00 5 .0000E+00
 6 .0000E+00 7 .0000E+00 8 .1000E+01
 9 .1000E+01 10 .1000E+01 11 .1000E+01 12 .1000E+01 13 .1000E+01
 14 .1000E+01 15 .1000E+01 16 .0000E+00
 17 .0000E+00 18 .0000E+00 19 .0000E+00 20 .0000E+00 21 .0000E+00
 22 .0000E+00 23 .0000E+00 24 .0000E+00

DAY OF WEEK = TUESDAY

1 .0000E+00 2 .0000E+00 3 .0000E+00 4 .0000E+00 5 .0000E+00
 6 .0000E+00 7 .0000E+00 8 .1000E+01
 9 .1000E+01 10 .1000E+01 11 .1000E+01 12 .1000E+01 13 .1000E+01
 14 .1000E+01 15 .1000E+01 16 .0000E+00
 17 .0000E+00 18 .0000E+00 19 .0000E+00 20 .0000E+00 21 .0000E+00
 22 .0000E+00 23 .0000E+00 24 .0000E+00

DAY OF WEEK = WEDNESDY

1 .0000E+00 2 .0000E+00 3 .0000E+00 4 .0000E+00 5 .0000E+00
 6 .0000E+00 7 .0000E+00 8 .1000E+01

9 .1000E+01 10 .1000E+01 11 .1000E+01 12 .1000E+01 13 .1000E+01
 14 .1000E+01 15 .1000E+01 16 .0000E+00
 17 .0000E+00 18 .0000E+00 19 .0000E+00 20 .0000E+00 21 .0000E+00
 22 .0000E+00 23 .0000E+00 24 .0000E+00

DAY OF WEEK = THURSDAY

1 .0000E+00 2 .0000E+00 3 .0000E+00 4 .0000E+00 5 .0000E+00
 6 .0000E+00 7 .0000E+00 8 .1000E+01
 9 .1000E+01 10 .1000E+01 11 .1000E+01 12 .1000E+01 13 .1000E+01
 14 .1000E+01 15 .1000E+01 16 .0000E+00
 17 .0000E+00 18 .0000E+00 19 .0000E+00 20 .0000E+00 21 .0000E+00
 22 .0000E+00 23 .0000E+00 24 .0000E+00

DAY OF WEEK = FRIDAY

1 .0000E+00 2 .0000E+00 3 .0000E+00 4 .0000E+00 5 .0000E+00
 6 .0000E+00 7 .0000E+00 8 .1000E+01
 9 .1000E+01 10 .1000E+01 11 .1000E+01 12 .1000E+01 13 .1000E+01
 14 .1000E+01 15 .1000E+01 16 .0000E+00
 17 .0000E+00 18 .0000E+00 19 .0000E+00 20 .0000E+00 21 .0000E+00
 22 .0000E+00 23 .0000E+00 24 .0000E+00

DAY OF WEEK = SATURDAY

1 .0000E+00 2 .0000E+00 3 .0000E+00 4 .0000E+00 5 .0000E+00
 6 .0000E+00 7 .0000E+00 8 .0000E+00
 9 .0000E+00 10 .0000E+00 11 .0000E+00 12 .0000E+00 13 .0000E+00
 14 .0000E+00 15 .0000E+00 16 .0000E+00
 17 .0000E+00 18 .0000E+00 19 .0000E+00 20 .0000E+00 21 .0000E+00
 22 .0000E+00 23 .0000E+00 24 .0000E+00

DAY OF WEEK = SUNDAY

1 .0000E+00 2 .0000E+00 3 .0000E+00 4 .0000E+00 5 .0000E+00
 6 .0000E+00 7 .0000E+00 8 .0000E+00
 9 .0000E+00 10 .0000E+00 11 .0000E+00 12 .0000E+00 13 .0000E+00
 14 .0000E+00 15 .0000E+00 16 .0000E+00
 17 .0000E+00 18 .0000E+00 19 .0000E+00 20 .0000E+00 21 .0000E+00
 22 .0000E+00 23 .0000E+00 24 .0000E+00

▲ *** AERMOD - VERSION 21112 *** *** Jurupa Willow Warehouse Constructi on
 *** 06/07/23
 *** AERMET - VERSION 16216 *** ***
 *** 12:59:54

PAGE 181

*** MODELOPTs: RegDFault CONC ELEV URBAN ADJ_U*

* SOURCE EMISSION RATE SCALARS WHICH VARY DIURNALLY AND BY DAY OF WEEK (HRDOW7) *

SOURCE ID = L0013723 ; SOURCE TYPE = VOLUME ;
 HOUR SCALAR HOUR SCALAR HOUR SCALAR HOUR SCALAR HOUR SCALAR
 HOUR SCALAR HOUR SCALAR HOUR SCALAR

DAY OF WEEK = MONDAY

1 .0000E+00 2 .0000E+00 3 .0000E+00 4 .0000E+00 5 .0000E+00
 6 .0000E+00 7 .0000E+00 8 .1000E+01

9 .1000E+01 10 .1000E+01 11 .1000E+01 12 .1000E+01 13 .1000E+01
14 .1000E+01 15 .1000E+01 16 .0000E+00
17 .0000E+00 18 .0000E+00 19 .0000E+00 20 .0000E+00 21 .0000E+00
22 .0000E+00 23 .0000E+00 24 .0000E+00

DAY OF WEEK = TUESDAY

1 .0000E+00 2 .0000E+00 3 .0000E+00 4 .0000E+00 5 .0000E+00
6 .0000E+00 7 .0000E+00 8 .1000E+01
9 .1000E+01 10 .1000E+01 11 .1000E+01 12 .1000E+01 13 .1000E+01
14 .1000E+01 15 .1000E+01 16 .0000E+00
17 .0000E+00 18 .0000E+00 19 .0000E+00 20 .0000E+00 21 .0000E+00
22 .0000E+00 23 .0000E+00 24 .0000E+00

DAY OF WEEK = WEDNESDY

1 .0000E+00 2 .0000E+00 3 .0000E+00 4 .0000E+00 5 .0000E+00
6 .0000E+00 7 .0000E+00 8 .1000E+01
9 .1000E+01 10 .1000E+01 11 .1000E+01 12 .1000E+01 13 .1000E+01
14 .1000E+01 15 .1000E+01 16 .0000E+00
17 .0000E+00 18 .0000E+00 19 .0000E+00 20 .0000E+00 21 .0000E+00
22 .0000E+00 23 .0000E+00 24 .0000E+00

DAY OF WEEK = THURSDAY

1 .0000E+00 2 .0000E+00 3 .0000E+00 4 .0000E+00 5 .0000E+00
6 .0000E+00 7 .0000E+00 8 .1000E+01
9 .1000E+01 10 .1000E+01 11 .1000E+01 12 .1000E+01 13 .1000E+01
14 .1000E+01 15 .1000E+01 16 .0000E+00
17 .0000E+00 18 .0000E+00 19 .0000E+00 20 .0000E+00 21 .0000E+00
22 .0000E+00 23 .0000E+00 24 .0000E+00

DAY OF WEEK = FRIDAY

1 .0000E+00 2 .0000E+00 3 .0000E+00 4 .0000E+00 5 .0000E+00
6 .0000E+00 7 .0000E+00 8 .1000E+01
9 .1000E+01 10 .1000E+01 11 .1000E+01 12 .1000E+01 13 .1000E+01
14 .1000E+01 15 .1000E+01 16 .0000E+00
17 .0000E+00 18 .0000E+00 19 .0000E+00 20 .0000E+00 21 .0000E+00
22 .0000E+00 23 .0000E+00 24 .0000E+00

DAY OF WEEK = SATURDAY

1 .0000E+00 2 .0000E+00 3 .0000E+00 4 .0000E+00 5 .0000E+00
6 .0000E+00 7 .0000E+00 8 .0000E+00
9 .0000E+00 10 .0000E+00 11 .0000E+00 12 .0000E+00 13 .0000E+00
14 .0000E+00 15 .0000E+00 16 .0000E+00
17 .0000E+00 18 .0000E+00 19 .0000E+00 20 .0000E+00 21 .0000E+00
22 .0000E+00 23 .0000E+00 24 .0000E+00

DAY OF WEEK = SUNDAY

1 .0000E+00 2 .0000E+00 3 .0000E+00 4 .0000E+00 5 .0000E+00
6 .0000E+00 7 .0000E+00 8 .0000E+00
9 .0000E+00 10 .0000E+00 11 .0000E+00 12 .0000E+00 13 .0000E+00
14 .0000E+00 15 .0000E+00 16 .0000E+00
17 .0000E+00 18 .0000E+00 19 .0000E+00 20 .0000E+00 21 .0000E+00
22 .0000E+00 23 .0000E+00 24 .0000E+00

▲ *** AERMOD - VERSION 21112 *** *** Jurupa Willow Warehouse Construction
*** 06/07/23

*** AERMET - VERSION 16216 ***

12:59:54

*** MODELOPTs: RegDFAULT CONC ELEV URBAN ADJ_U*

* SOURCE EMISSION RATE SCALARS WHICH VARY DIURNALLY AND BY DAY OF WEEK (HRDOW7) *

SOURCE ID = L0013724 ; SOURCE TYPE = VOLUME ;
HOUR SCALAR HOUR SCALAR HOUR SCALAR HOUR SCALAR HOUR SCALAR
HOUR SCALAR HOUR SCALAR HOUR SCALAR

DAY OF WEEK = MONDAY
1 .0000E+00 2 .0000E+00 3 .0000E+00 4 .0000E+00 5 .0000E+00
6 .0000E+00 7 .0000E+00 8 .1000E+01
9 .1000E+01 10 .1000E+01 11 .1000E+01 12 .1000E+01 13 .1000E+01
14 .1000E+01 15 .1000E+01 16 .0000E+00
17 .0000E+00 18 .0000E+00 19 .0000E+00 20 .0000E+00 21 .0000E+00
22 .0000E+00 23 .0000E+00 24 .0000E+00

DAY OF WEEK = TUESDAY
1 .0000E+00 2 .0000E+00 3 .0000E+00 4 .0000E+00 5 .0000E+00
6 .0000E+00 7 .0000E+00 8 .1000E+01
9 .1000E+01 10 .1000E+01 11 .1000E+01 12 .1000E+01 13 .1000E+01
14 .1000E+01 15 .1000E+01 16 .0000E+00
17 .0000E+00 18 .0000E+00 19 .0000E+00 20 .0000E+00 21 .0000E+00
22 .0000E+00 23 .0000E+00 24 .0000E+00

DAY OF WEEK = WEDNESDY
1 .0000E+00 2 .0000E+00 3 .0000E+00 4 .0000E+00 5 .0000E+00
6 .0000E+00 7 .0000E+00 8 .1000E+01
9 .1000E+01 10 .1000E+01 11 .1000E+01 12 .1000E+01 13 .1000E+01
14 .1000E+01 15 .1000E+01 16 .0000E+00
17 .0000E+00 18 .0000E+00 19 .0000E+00 20 .0000E+00 21 .0000E+00
22 .0000E+00 23 .0000E+00 24 .0000E+00

DAY OF WEEK = THURSDAY
1 .0000E+00 2 .0000E+00 3 .0000E+00 4 .0000E+00 5 .0000E+00
6 .0000E+00 7 .0000E+00 8 .1000E+01
9 .1000E+01 10 .1000E+01 11 .1000E+01 12 .1000E+01 13 .1000E+01
14 .1000E+01 15 .1000E+01 16 .0000E+00
17 .0000E+00 18 .0000E+00 19 .0000E+00 20 .0000E+00 21 .0000E+00
22 .0000E+00 23 .0000E+00 24 .0000E+00

DAY OF WEEK = FRIDAY
1 .0000E+00 2 .0000E+00 3 .0000E+00 4 .0000E+00 5 .0000E+00
6 .0000E+00 7 .0000E+00 8 .1000E+01
9 .1000E+01 10 .1000E+01 11 .1000E+01 12 .1000E+01 13 .1000E+01
14 .1000E+01 15 .1000E+01 16 .0000E+00
17 .0000E+00 18 .0000E+00 19 .0000E+00 20 .0000E+00 21 .0000E+00
22 .0000E+00 23 .0000E+00 24 .0000E+00

DAY OF WEEK = SATURDAY
1 .0000E+00 2 .0000E+00 3 .0000E+00 4 .0000E+00 5 .0000E+00
6 .0000E+00 7 .0000E+00 8 .0000E+00
9 .0000E+00 10 .0000E+00 11 .0000E+00 12 .0000E+00 13 .0000E+00
14 .0000E+00 15 .0000E+00 16 .0000E+00

17 .0000E+00 18 .0000E+00 19 .0000E+00 20 .0000E+00 21 .0000E+00
22 .0000E+00 23 .0000E+00 24 .0000E+00

DAY OF WEEK = SUNDAY

1 .0000E+00 2 .0000E+00 3 .0000E+00 4 .0000E+00 5 .0000E+00
6 .0000E+00 7 .0000E+00 8 .0000E+00
9 .0000E+00 10 .0000E+00 11 .0000E+00 12 .0000E+00 13 .0000E+00
14 .0000E+00 15 .0000E+00 16 .0000E+00
17 .0000E+00 18 .0000E+00 19 .0000E+00 20 .0000E+00 21 .0000E+00
22 .0000E+00 23 .0000E+00 24 .0000E+00

▲ *** AERMOD - VERSION 21112 *** *** Jurupa Willow Warehouse Construction
*** 06/07/23

*** AERMET - VERSION 16216 *** ***
*** 12:59:54

PAGE 183

*** MODELOPTs: RegDEFAULT CONC ELEV URBAN ADJ_U*

* SOURCE EMISSION RATE SCALARS WHICH VARY DIURNALLY AND BY DAY OF
WEEK (HRDOW7) *

SOURCE ID = L0013725 ; SOURCE TYPE = VOLUME ;
HOUR SCALAR HOUR SCALAR HOUR SCALAR HOUR SCALAR HOUR SCALAR
HOUR SCALAR HOUR SCALAR HOUR SCALAR

DAY OF WEEK = MONDAY

1 .0000E+00 2 .0000E+00 3 .0000E+00 4 .0000E+00 5 .0000E+00
6 .0000E+00 7 .0000E+00 8 .1000E+01
9 .1000E+01 10 .1000E+01 11 .1000E+01 12 .1000E+01 13 .1000E+01
14 .1000E+01 15 .1000E+01 16 .0000E+00
17 .0000E+00 18 .0000E+00 19 .0000E+00 20 .0000E+00 21 .0000E+00
22 .0000E+00 23 .0000E+00 24 .0000E+00

DAY OF WEEK = TUESDAY

1 .0000E+00 2 .0000E+00 3 .0000E+00 4 .0000E+00 5 .0000E+00
6 .0000E+00 7 .0000E+00 8 .1000E+01
9 .1000E+01 10 .1000E+01 11 .1000E+01 12 .1000E+01 13 .1000E+01
14 .1000E+01 15 .1000E+01 16 .0000E+00
17 .0000E+00 18 .0000E+00 19 .0000E+00 20 .0000E+00 21 .0000E+00
22 .0000E+00 23 .0000E+00 24 .0000E+00

DAY OF WEEK = WEDNESDY

1 .0000E+00 2 .0000E+00 3 .0000E+00 4 .0000E+00 5 .0000E+00
6 .0000E+00 7 .0000E+00 8 .1000E+01
9 .1000E+01 10 .1000E+01 11 .1000E+01 12 .1000E+01 13 .1000E+01
14 .1000E+01 15 .1000E+01 16 .0000E+00
17 .0000E+00 18 .0000E+00 19 .0000E+00 20 .0000E+00 21 .0000E+00
22 .0000E+00 23 .0000E+00 24 .0000E+00

DAY OF WEEK = THURSDAY

1 .0000E+00 2 .0000E+00 3 .0000E+00 4 .0000E+00 5 .0000E+00
6 .0000E+00 7 .0000E+00 8 .1000E+01
9 .1000E+01 10 .1000E+01 11 .1000E+01 12 .1000E+01 13 .1000E+01
14 .1000E+01 15 .1000E+01 16 .0000E+00

17 .0000E+00 18 .0000E+00 19 .0000E+00 20 .0000E+00 21 .0000E+00
22 .0000E+00 23 .0000E+00 24 .0000E+00

DAY OF WEEK = FRIDAY

1 .0000E+00 2 .0000E+00 3 .0000E+00 4 .0000E+00 5 .0000E+00
6 .0000E+00 7 .0000E+00 8 .1000E+01
9 .1000E+01 10 .1000E+01 11 .1000E+01 12 .1000E+01 13 .1000E+01
14 .1000E+01 15 .1000E+01 16 .0000E+00
17 .0000E+00 18 .0000E+00 19 .0000E+00 20 .0000E+00 21 .0000E+00
22 .0000E+00 23 .0000E+00 24 .0000E+00

DAY OF WEEK = SATURDAY

1 .0000E+00 2 .0000E+00 3 .0000E+00 4 .0000E+00 5 .0000E+00
6 .0000E+00 7 .0000E+00 8 .0000E+00
9 .0000E+00 10 .0000E+00 11 .0000E+00 12 .0000E+00 13 .0000E+00
14 .0000E+00 15 .0000E+00 16 .0000E+00
17 .0000E+00 18 .0000E+00 19 .0000E+00 20 .0000E+00 21 .0000E+00
22 .0000E+00 23 .0000E+00 24 .0000E+00

DAY OF WEEK = SUNDAY

1 .0000E+00 2 .0000E+00 3 .0000E+00 4 .0000E+00 5 .0000E+00
6 .0000E+00 7 .0000E+00 8 .0000E+00
9 .0000E+00 10 .0000E+00 11 .0000E+00 12 .0000E+00 13 .0000E+00
14 .0000E+00 15 .0000E+00 16 .0000E+00
17 .0000E+00 18 .0000E+00 19 .0000E+00 20 .0000E+00 21 .0000E+00
22 .0000E+00 23 .0000E+00 24 .0000E+00

▲ *** AERMOD - VERSION 21112 *** *** Jurupa Willow Warehouse Construction
*** 06/07/23

*** AERMET - VERSION 16216 *** ***
*** 12:59:54

PAGE 184

*** MODELOPTs: RegDFAULT CONC ELEV URBAN ADJ_U*

* SOURCE EMISSION RATE SCALARS WHICH VARY DIURNALLY AND BY DAY OF
WEEK (HRDOW7) *

SOURCE ID = L0013726 ; SOURCE TYPE = VOLUME ;
HOUR SCALAR HOUR SCALAR HOUR SCALAR HOUR SCALAR HOUR SCALAR
HOUR SCALAR HOUR SCALAR HOUR SCALAR

DAY OF WEEK = MONDAY

1 .0000E+00 2 .0000E+00 3 .0000E+00 4 .0000E+00 5 .0000E+00
6 .0000E+00 7 .0000E+00 8 .1000E+01
9 .1000E+01 10 .1000E+01 11 .1000E+01 12 .1000E+01 13 .1000E+01
14 .1000E+01 15 .1000E+01 16 .0000E+00
17 .0000E+00 18 .0000E+00 19 .0000E+00 20 .0000E+00 21 .0000E+00
22 .0000E+00 23 .0000E+00 24 .0000E+00

DAY OF WEEK = TUESDAY

1 .0000E+00 2 .0000E+00 3 .0000E+00 4 .0000E+00 5 .0000E+00
6 .0000E+00 7 .0000E+00 8 .1000E+01
9 .1000E+01 10 .1000E+01 11 .1000E+01 12 .1000E+01 13 .1000E+01
14 .1000E+01 15 .1000E+01 16 .0000E+00

17 .0000E+00 18 .0000E+00 19 .0000E+00 20 .0000E+00 21 .0000E+00
22 .0000E+00 23 .0000E+00 24 .0000E+00

DAY OF WEEK = WEDNESDY

1 .0000E+00 2 .0000E+00 3 .0000E+00 4 .0000E+00 5 .0000E+00
6 .0000E+00 7 .0000E+00 8 .1000E+01
9 .1000E+01 10 .1000E+01 11 .1000E+01 12 .1000E+01 13 .1000E+01
14 .1000E+01 15 .1000E+01 16 .0000E+00
17 .0000E+00 18 .0000E+00 19 .0000E+00 20 .0000E+00 21 .0000E+00
22 .0000E+00 23 .0000E+00 24 .0000E+00

DAY OF WEEK = THURSDAY

1 .0000E+00 2 .0000E+00 3 .0000E+00 4 .0000E+00 5 .0000E+00
6 .0000E+00 7 .0000E+00 8 .1000E+01
9 .1000E+01 10 .1000E+01 11 .1000E+01 12 .1000E+01 13 .1000E+01
14 .1000E+01 15 .1000E+01 16 .0000E+00
17 .0000E+00 18 .0000E+00 19 .0000E+00 20 .0000E+00 21 .0000E+00
22 .0000E+00 23 .0000E+00 24 .0000E+00

DAY OF WEEK = FRIDAY

1 .0000E+00 2 .0000E+00 3 .0000E+00 4 .0000E+00 5 .0000E+00
6 .0000E+00 7 .0000E+00 8 .1000E+01
9 .1000E+01 10 .1000E+01 11 .1000E+01 12 .1000E+01 13 .1000E+01
14 .1000E+01 15 .1000E+01 16 .0000E+00
17 .0000E+00 18 .0000E+00 19 .0000E+00 20 .0000E+00 21 .0000E+00
22 .0000E+00 23 .0000E+00 24 .0000E+00

DAY OF WEEK = SATURDAY

1 .0000E+00 2 .0000E+00 3 .0000E+00 4 .0000E+00 5 .0000E+00
6 .0000E+00 7 .0000E+00 8 .0000E+00
9 .0000E+00 10 .0000E+00 11 .0000E+00 12 .0000E+00 13 .0000E+00
14 .0000E+00 15 .0000E+00 16 .0000E+00
17 .0000E+00 18 .0000E+00 19 .0000E+00 20 .0000E+00 21 .0000E+00
22 .0000E+00 23 .0000E+00 24 .0000E+00

DAY OF WEEK = SUNDAY

1 .0000E+00 2 .0000E+00 3 .0000E+00 4 .0000E+00 5 .0000E+00
6 .0000E+00 7 .0000E+00 8 .0000E+00
9 .0000E+00 10 .0000E+00 11 .0000E+00 12 .0000E+00 13 .0000E+00
14 .0000E+00 15 .0000E+00 16 .0000E+00
17 .0000E+00 18 .0000E+00 19 .0000E+00 20 .0000E+00 21 .0000E+00
22 .0000E+00 23 .0000E+00 24 .0000E+00

▲ *** AERMOD - VERSION 21112 *** *** Jurupa Willow Warehouse Construction
*** 06/07/23

*** AERMET - VERSION 16216 *** ***
*** 12:59:54

PAGE 185

*** MODELOPTs: RegDFault CONC ELEV URBAN ADJ_U*

* SOURCE EMISSION RATE SCALARS WHICH VARY DIURNALLY AND BY DAY OF
WEEK (HRDOW7) *

SOURCE ID = L0013727 ; SOURCE TYPE = VOLUME ;
HOUR SCALAR HOUR SCALAR HOUR SCALAR HOUR SCALAR
HOUR SCALAR HOUR SCALAR HOUR SCALAR

▲ *** AERMOD - VERSION 21112 *** *** Jurupa Willow Warehouse Construction
 *** 06/07/23
 *** AERMET - VERSION 16216 *** ***
 *** 12:59:54

PAGE 186

*** MODELOPTs: RegDEFAULT CONC ELEV URBAN ADJ_U*

* SOURCE EMISSION RATE SCALARS WHICH VARY DIURNALLY AND BY DAY OF WEEK (HRDOW7) *

SOURCE ID = L0013728 ; SOURCE TYPE = VOLUME :
 HOUR SCALAR HOUR SCALAR HOUR SCALAR HOUR SCALAR HOUR SCALAR
 HOUR SCALAR HOUR SCALAR HOUR SCALAR

DAY OF WEEK = MONDAY									
1	.0000E+00	2	.0000E+00	3	.0000E+00	4	.0000E+00	5	.0000E+00
6	.0000E+00	7	.0000E+00	8	.1000E+01				
9	.1000E+01	10	.1000E+01	11	.1000E+01	12	.1000E+01	13	.1000E+01
14	.1000E+01	15	.1000E+01	16	.0000E+00				
17	.0000E+00	18	.0000E+00	19	.0000E+00	20	.0000E+00	21	.0000E+00
22	.0000E+00	23	.0000E+00	24	.0000E+00				
DAY OF WEEK = TUESDAY									
1	.0000E+00	2	.0000E+00	3	.0000E+00	4	.0000E+00	5	.0000E+00
6	.0000E+00	7	.0000E+00	8	.1000E+01				
9	.1000E+01	10	.1000E+01	11	.1000E+01	12	.1000E+01	13	.1000E+01
14	.1000E+01	15	.1000E+01	16	.0000E+00				
17	.0000E+00	18	.0000E+00	19	.0000E+00	20	.0000E+00	21	.0000E+00
22	.0000E+00	23	.0000E+00	24	.0000E+00				
DAY OF WEEK = WEDNESDY									
1	.0000E+00	2	.0000E+00	3	.0000E+00	4	.0000E+00	5	.0000E+00
6	.0000E+00	7	.0000E+00	8	.1000E+01				
9	.1000E+01	10	.1000E+01	11	.1000E+01	12	.1000E+01	13	.1000E+01
14	.1000E+01	15	.1000E+01	16	.0000E+00				
17	.0000E+00	18	.0000E+00	19	.0000E+00	20	.0000E+00	21	.0000E+00
22	.0000E+00	23	.0000E+00	24	.0000E+00				
DAY OF WEEK = THURSDAY									
1	.0000E+00	2	.0000E+00	3	.0000E+00	4	.0000E+00	5	.0000E+00
6	.0000E+00	7	.0000E+00	8	.1000E+01				
9	.1000E+01	10	.1000E+01	11	.1000E+01	12	.1000E+01	13	.1000E+01
14	.1000E+01	15	.1000E+01	16	.0000E+00				
17	.0000E+00	18	.0000E+00	19	.0000E+00	20	.0000E+00	21	.0000E+00
22	.0000E+00	23	.0000E+00	24	.0000E+00				
DAY OF WEEK = FRIDAY									
1	.0000E+00	2	.0000E+00	3	.0000E+00	4	.0000E+00	5	.0000E+00
6	.0000E+00	7	.0000E+00	8	.1000E+01				
9	.1000E+01	10	.1000E+01	11	.1000E+01	12	.1000E+01	13	.1000E+01
14	.1000E+01	15	.1000E+01	16	.0000E+00				
17	.0000E+00	18	.0000E+00	19	.0000E+00	20	.0000E+00	21	.0000E+00
22	.0000E+00	23	.0000E+00	24	.0000E+00				

DAY OF WEEK = SATURDAY

1	.0000E+00	2	.0000E+00	3	.0000E+00	4	.0000E+00	5	.0000E+00	
6	.0000E+00	7	.0000E+00	8	.0000E+00					
	9	.0000E+00	10	.0000E+00	11	.0000E+00	12	.0000E+00	13	.0000E+00
14	.0000E+00	15	.0000E+00	16	.0000E+00					
	17	.0000E+00	18	.0000E+00	19	.0000E+00	20	.0000E+00	21	.0000E+00
22	.0000E+00	23	.0000E+00	24	.0000E+00					

DAY OF WEEK = SUNDAY

1	.0000E+00	2	.0000E+00	3	.0000E+00	4	.0000E+00	5	.0000E+00	
6	.0000E+00	7	.0000E+00	8	.0000E+00					
	9	.0000E+00	10	.0000E+00	11	.0000E+00	12	.0000E+00	13	.0000E+00
14	.0000E+00	15	.0000E+00	16	.0000E+00					
	17	.0000E+00	18	.0000E+00	19	.0000E+00	20	.0000E+00	21	.0000E+00
22	.0000E+00	23	.0000E+00	24	.0000E+00					

▲ *** AERMOD - VERSION 21112 *** *** Jurupa Willow Warehouse Construction
 *** 06/07/23

*** AERMET - VERSION 16216 *** ***
 *** 12:59:54

PAGE 187

*** MODELOPTs: RegDEFAULT CONC ELEV URBAN ADJ_U*

* SOURCE EMISSION RATE SCALARS WHICH VARY DIURNALLY AND BY DAY OF WEEK (HRDOW7) *

SOURCE ID = L0013729 ; SOURCE TYPE = VOLUME :
 HOUR SCALAR HOUR SCALAR HOUR SCALAR HOUR SCALAR
 HOUR SCALAR HOUR SCALAR HOUR SCALAR

DAY OF WEEK = MONDAY

1	.0000E+00	2	.0000E+00	3	.0000E+00	4	.0000E+00	5	.0000E+00	
6	.0000E+00	7	.0000E+00	8	.1000E+01					
	9	.1000E+01	10	.1000E+01	11	.1000E+01	12	.1000E+01	13	.1000E+01
14	.1000E+01	15	.1000E+01	16	.0000E+00					
	17	.0000E+00	18	.0000E+00	19	.0000E+00	20	.0000E+00	21	.0000E+00
22	.0000E+00	23	.0000E+00	24	.0000E+00					

DAY OF WEEK = TUESDAY

1	.0000E+00	2	.0000E+00	3	.0000E+00	4	.0000E+00	5	.0000E+00	
6	.0000E+00	7	.0000E+00	8	.1000E+01					
	9	.1000E+01	10	.1000E+01	11	.1000E+01	12	.1000E+01	13	.1000E+01
14	.1000E+01	15	.1000E+01	16	.0000E+00					
	17	.0000E+00	18	.0000E+00	19	.0000E+00	20	.0000E+00	21	.0000E+00
22	.0000E+00	23	.0000E+00	24	.0000E+00					

DAY OF WEEK = WEDNESDAY

1	.0000E+00	2	.0000E+00	3	.0000E+00	4	.0000E+00	5	.0000E+00	
6	.0000E+00	7	.0000E+00	8	.1000E+01					
	9	.1000E+01	10	.1000E+01	11	.1000E+01	12	.1000E+01	13	.1000E+01
14	.1000E+01	15	.1000E+01	16	.0000E+00					
	17	.0000E+00	18	.0000E+00	19	.0000E+00	20	.0000E+00	21	.0000E+00
22	.0000E+00	23	.0000E+00	24	.0000E+00					

DAY OF WEEK = THURSDAY

1	.0000E+00	2	.0000E+00	3	.0000E+00	4	.0000E+00	5	.0000E+00	
6	.0000E+00	7	.0000E+00	8	.1000E+01					
	9	.1000E+01	10	.1000E+01	11	.1000E+01	12	.1000E+01	13	.1000E+01
14	.1000E+01	15	.1000E+01	16	.0000E+00					
	17	.0000E+00	18	.0000E+00	19	.0000E+00	20	.0000E+00	21	.0000E+00
22	.0000E+00	23	.0000E+00	24	.0000E+00					

DAY OF WEEK = FRIDAY

1	.0000E+00	2	.0000E+00	3	.0000E+00	4	.0000E+00	5	.0000E+00	
6	.0000E+00	7	.0000E+00	8	.1000E+01					
	9	.1000E+01	10	.1000E+01	11	.1000E+01	12	.1000E+01	13	.1000E+01
14	.1000E+01	15	.1000E+01	16	.0000E+00					
	17	.0000E+00	18	.0000E+00	19	.0000E+00	20	.0000E+00	21	.0000E+00
22	.0000E+00	23	.0000E+00	24	.0000E+00					

DAY OF WEEK = SATURDAY

1	.0000E+00	2	.0000E+00	3	.0000E+00	4	.0000E+00	5	.0000E+00	
6	.0000E+00	7	.0000E+00	8	.0000E+00					
	9	.0000E+00	10	.0000E+00	11	.0000E+00	12	.0000E+00	13	.0000E+00
14	.0000E+00	15	.0000E+00	16	.0000E+00					
	17	.0000E+00	18	.0000E+00	19	.0000E+00	20	.0000E+00	21	.0000E+00
22	.0000E+00	23	.0000E+00	24	.0000E+00					

DAY OF WEEK = SUNDAY

1	.0000E+00	2	.0000E+00	3	.0000E+00	4	.0000E+00	5	.0000E+00	
6	.0000E+00	7	.0000E+00	8	.0000E+00					
	9	.0000E+00	10	.0000E+00	11	.0000E+00	12	.0000E+00	13	.0000E+00
14	.0000E+00	15	.0000E+00	16	.0000E+00					
	17	.0000E+00	18	.0000E+00	19	.0000E+00	20	.0000E+00	21	.0000E+00
22	.0000E+00	23	.0000E+00	24	.0000E+00					

▲ *** AERMOD - VERSION 21112 *** *** Jurupa Willow Warehouse Construction
 *** 06/07/23
 *** AERMET - VERSION 16216 *** ***
 *** 12:59:54

*** MODELOPTs: RegDEFAULT CONC ELEV URBAN ADJ_U*

* SOURCE EMISSION RATE SCALARS WHICH VARY DIURNALLY AND BY DAY OF WEEK (HRDOW7) *

SOURCE ID = L0013730 ; SOURCE TYPE = VOLUME :
 HOUR SCALAR HOUR SCALAR HOUR SCALAR HOUR SCALAR
 HOUR SCALAR HOUR SCALAR HOUR SCALAR

DAY OF WEEK = MONDAY

1	.0000E+00	2	.0000E+00	3	.0000E+00	4	.0000E+00	5	.0000E+00	
6	.0000E+00	7	.0000E+00	8	.1000E+01					
	9	.1000E+01	10	.1000E+01	11	.1000E+01	12	.1000E+01	13	.1000E+01
14	.1000E+01	15	.1000E+01	16	.0000E+00					
	17	.0000E+00	18	.0000E+00	19	.0000E+00	20	.0000E+00	21	.0000E+00
22	.0000E+00	23	.0000E+00	24	.0000E+00					

DAY OF WEEK = TUESDAY

1	.0000E+00	2	.0000E+00	3	.0000E+00	4	.0000E+00	5	.0000E+00	
6	.0000E+00	7	.0000E+00	8	.1000E+01					
	9	.1000E+01	10	.1000E+01	11	.1000E+01	12	.1000E+01	13	.1000E+01
14	.1000E+01	15	.1000E+01	16	.0000E+00					
	17	.0000E+00	18	.0000E+00	19	.0000E+00	20	.0000E+00	21	.0000E+00
22	.0000E+00	23	.0000E+00	24	.0000E+00					

DAY OF WEEK = WEDNESDY

1	.0000E+00	2	.0000E+00	3	.0000E+00	4	.0000E+00	5	.0000E+00	
6	.0000E+00	7	.0000E+00	8	.1000E+01					
	9	.1000E+01	10	.1000E+01	11	.1000E+01	12	.1000E+01	13	.1000E+01
14	.1000E+01	15	.1000E+01	16	.0000E+00					
	17	.0000E+00	18	.0000E+00	19	.0000E+00	20	.0000E+00	21	.0000E+00
22	.0000E+00	23	.0000E+00	24	.0000E+00					

DAY OF WEEK = THURSDAY

1	.0000E+00	2	.0000E+00	3	.0000E+00	4	.0000E+00	5	.0000E+00	
6	.0000E+00	7	.0000E+00	8	.1000E+01					
	9	.1000E+01	10	.1000E+01	11	.1000E+01	12	.1000E+01	13	.1000E+01
14	.1000E+01	15	.1000E+01	16	.0000E+00					
	17	.0000E+00	18	.0000E+00	19	.0000E+00	20	.0000E+00	21	.0000E+00
22	.0000E+00	23	.0000E+00	24	.0000E+00					

DAY OF WEEK = FRI DAY

1	.0000E+00	2	.0000E+00	3	.0000E+00	4	.0000E+00	5	.0000E+00	
6	.0000E+00	7	.0000E+00	8	.1000E+01					
	9	.1000E+01	10	.1000E+01	11	.1000E+01	12	.1000E+01	13	.1000E+01
14	.1000E+01	15	.1000E+01	16	.0000E+00					
	17	.0000E+00	18	.0000E+00	19	.0000E+00	20	.0000E+00	21	.0000E+00
22	.0000E+00	23	.0000E+00	24	.0000E+00					

DAY OF WEEK = SATURDAY

1	.0000E+00	2	.0000E+00	3	.0000E+00	4	.0000E+00	5	.0000E+00	
6	.0000E+00	7	.0000E+00	8	.0000E+00					
	9	.0000E+00	10	.0000E+00	11	.0000E+00	12	.0000E+00	13	.0000E+00
14	.0000E+00	15	.0000E+00	16	.0000E+00					
	17	.0000E+00	18	.0000E+00	19	.0000E+00	20	.0000E+00	21	.0000E+00
22	.0000E+00	23	.0000E+00	24	.0000E+00					

DAY OF WEEK = SUNDAY

1	.0000E+00	2	.0000E+00	3	.0000E+00	4	.0000E+00	5	.0000E+00	
6	.0000E+00	7	.0000E+00	8	.0000E+00					
	9	.0000E+00	10	.0000E+00	11	.0000E+00	12	.0000E+00	13	.0000E+00
14	.0000E+00	15	.0000E+00	16	.0000E+00					
	17	.0000E+00	18	.0000E+00	19	.0000E+00	20	.0000E+00	21	.0000E+00
22	.0000E+00	23	.0000E+00	24	.0000E+00					

▲ *** AERMOD - VERSION 21112 *** *** Jurupa Willow Warehouse Construction
 *** 06/07/23

*** AERMET - VERSION 16216 *** ***
 *** 12:59:54

*** MODELOPTs: RegDFault CONC ELEV URBAN ADJ_U*

* SOURCE EMISSION RATE SCALARS WHICH VARY DIURNALLY AND BY DAY OF

WEEK (HRDOW7) *

SOURCE ID = L0013731		; SOURCE TYPE = VOLUME							
HOUR	SCALAR	HOUR	SCALAR	HOUR	SCALAR	HOUR	SCALAR	HOUR	SCALAR
HOUR	SCALAR	HOUR	SCALAR	HOUR	SCALAR				

DAY OF WEEK = MONDAY									
1	.0000E+00	2	.0000E+00	3	.0000E+00	4	.0000E+00	5	.0000E+00
6	.0000E+00	7	.0000E+00	8	.1000E+01				
9	.1000E+01	10	.1000E+01	11	.1000E+01	12	.1000E+01	13	.1000E+01
14	.1000E+01	15	.1000E+01	16	.0000E+00				
17	.0000E+00	18	.0000E+00	19	.0000E+00	20	.0000E+00	21	.0000E+00
22	.0000E+00	23	.0000E+00	24	.0000E+00				
DAY OF WEEK = TUESDAY									
1	.0000E+00	2	.0000E+00	3	.0000E+00	4	.0000E+00	5	.0000E+00
6	.0000E+00	7	.0000E+00	8	.1000E+01				
9	.1000E+01	10	.1000E+01	11	.1000E+01	12	.1000E+01	13	.1000E+01
14	.1000E+01	15	.1000E+01	16	.0000E+00				
17	.0000E+00	18	.0000E+00	19	.0000E+00	20	.0000E+00	21	.0000E+00
22	.0000E+00	23	.0000E+00	24	.0000E+00				
DAY OF WEEK = WEDNESDY									
1	.0000E+00	2	.0000E+00	3	.0000E+00	4	.0000E+00	5	.0000E+00
6	.0000E+00	7	.0000E+00	8	.1000E+01				
9	.1000E+01	10	.1000E+01	11	.1000E+01	12	.1000E+01	13	.1000E+01
14	.1000E+01	15	.1000E+01	16	.0000E+00				
17	.0000E+00	18	.0000E+00	19	.0000E+00	20	.0000E+00	21	.0000E+00
22	.0000E+00	23	.0000E+00	24	.0000E+00				
DAY OF WEEK = THURSDAY									
1	.0000E+00	2	.0000E+00	3	.0000E+00	4	.0000E+00	5	.0000E+00
6	.0000E+00	7	.0000E+00	8	.1000E+01				
9	.1000E+01	10	.1000E+01	11	.1000E+01	12	.1000E+01	13	.1000E+01
14	.1000E+01	15	.1000E+01	16	.0000E+00				
17	.0000E+00	18	.0000E+00	19	.0000E+00	20	.0000E+00	21	.0000E+00
22	.0000E+00	23	.0000E+00	24	.0000E+00				
DAY OF WEEK = FRIDAY									
1	.0000E+00	2	.0000E+00	3	.0000E+00	4	.0000E+00	5	.0000E+00
6	.0000E+00	7	.0000E+00	8	.1000E+01				
9	.1000E+01	10	.1000E+01	11	.1000E+01	12	.1000E+01	13	.1000E+01
14	.1000E+01	15	.1000E+01	16	.0000E+00				
17	.0000E+00	18	.0000E+00	19	.0000E+00	20	.0000E+00	21	.0000E+00
22	.0000E+00	23	.0000E+00	24	.0000E+00				
DAY OF WEEK = SATURDAY									
1	.0000E+00	2	.0000E+00	3	.0000E+00	4	.0000E+00	5	.0000E+00
6	.0000E+00	7	.0000E+00	8	.0000E+00				
9	.0000E+00	10	.0000E+00	11	.0000E+00	12	.0000E+00	13	.0000E+00
14	.0000E+00	15	.0000E+00	16	.0000E+00				
17	.0000E+00	18	.0000E+00	19	.0000E+00	20	.0000E+00	21	.0000E+00
22	.0000E+00	23	.0000E+00	24	.0000E+00				
DAY OF WEEK = SUNDAY									
1	.0000E+00	2	.0000E+00	3	.0000E+00	4	.0000E+00	5	.0000E+00

6 .0000E+00 7 .0000E+00 8 .0000E+00
 9 .0000E+00 10 .0000E+00 11 .0000E+00 12 .0000E+00 13 .0000E+00
 14 .0000E+00 15 .0000E+00 16 .0000E+00
 17 .0000E+00 18 .0000E+00 19 .0000E+00 20 .0000E+00 21 .0000E+00
 22 .0000E+00 23 .0000E+00 24 .0000E+00

▲ *** AERMOD - VERSION 21112 *** *** Jurupa Willow Warehouse Construction
 *** 06/07/23
 *** AERMET - VERSION 16216 *** ***
 *** 12:59:54

PAGE 190

*** MODELOPTs: RegDFault CONC ELEV URBAN ADJ_U*

* SOURCE EMISSION RATE SCALARS WHICH VARY DIURNALLY AND BY DAY OF WEEK (HRDOW7) *

SOURCE ID = L0013732 ; SOURCE TYPE = VOLUME :
 HOUR SCALAR HOUR SCALAR HOUR SCALAR HOUR SCALAR HOUR SCALAR
 HOUR SCALAR HOUR SCALAR HOUR SCALAR

DAY OF WEEK = MONDAY
 1 .0000E+00 2 .0000E+00 3 .0000E+00 4 .0000E+00 5 .0000E+00
 6 .0000E+00 7 .0000E+00 8 .1000E+01
 9 .1000E+01 10 .1000E+01 11 .1000E+01 12 .1000E+01 13 .1000E+01
 14 .1000E+01 15 .1000E+01 16 .0000E+00
 17 .0000E+00 18 .0000E+00 19 .0000E+00 20 .0000E+00 21 .0000E+00
 22 .0000E+00 23 .0000E+00 24 .0000E+00

DAY OF WEEK = TUESDAY
 1 .0000E+00 2 .0000E+00 3 .0000E+00 4 .0000E+00 5 .0000E+00
 6 .0000E+00 7 .0000E+00 8 .1000E+01
 9 .1000E+01 10 .1000E+01 11 .1000E+01 12 .1000E+01 13 .1000E+01
 14 .1000E+01 15 .1000E+01 16 .0000E+00
 17 .0000E+00 18 .0000E+00 19 .0000E+00 20 .0000E+00 21 .0000E+00
 22 .0000E+00 23 .0000E+00 24 .0000E+00

DAY OF WEEK = WEDNESDAY
 1 .0000E+00 2 .0000E+00 3 .0000E+00 4 .0000E+00 5 .0000E+00
 6 .0000E+00 7 .0000E+00 8 .1000E+01
 9 .1000E+01 10 .1000E+01 11 .1000E+01 12 .1000E+01 13 .1000E+01
 14 .1000E+01 15 .1000E+01 16 .0000E+00
 17 .0000E+00 18 .0000E+00 19 .0000E+00 20 .0000E+00 21 .0000E+00
 22 .0000E+00 23 .0000E+00 24 .0000E+00

DAY OF WEEK = THURSDAY
 1 .0000E+00 2 .0000E+00 3 .0000E+00 4 .0000E+00 5 .0000E+00
 6 .0000E+00 7 .0000E+00 8 .1000E+01
 9 .1000E+01 10 .1000E+01 11 .1000E+01 12 .1000E+01 13 .1000E+01
 14 .1000E+01 15 .1000E+01 16 .0000E+00
 17 .0000E+00 18 .0000E+00 19 .0000E+00 20 .0000E+00 21 .0000E+00
 22 .0000E+00 23 .0000E+00 24 .0000E+00

DAY OF WEEK = FRIDAY
 1 .0000E+00 2 .0000E+00 3 .0000E+00 4 .0000E+00 5 .0000E+00

6 .0000E+00 7 .0000E+00 8 .1000E+01
 9 .1000E+01 10 .1000E+01 11 .1000E+01 12 .1000E+01 13 .1000E+01
 14 .1000E+01 15 .1000E+01 16 .0000E+00
 17 .0000E+00 18 .0000E+00 19 .0000E+00 20 .0000E+00 21 .0000E+00
 22 .0000E+00 23 .0000E+00 24 .0000E+00

DAY OF WEEK = SATURDAY

1 .0000E+00 2 .0000E+00 3 .0000E+00 4 .0000E+00 5 .0000E+00
 6 .0000E+00 7 .0000E+00 8 .0000E+00
 9 .0000E+00 10 .0000E+00 11 .0000E+00 12 .0000E+00 13 .0000E+00
 14 .0000E+00 15 .0000E+00 16 .0000E+00
 17 .0000E+00 18 .0000E+00 19 .0000E+00 20 .0000E+00 21 .0000E+00
 22 .0000E+00 23 .0000E+00 24 .0000E+00

DAY OF WEEK = SUNDAY

1 .0000E+00 2 .0000E+00 3 .0000E+00 4 .0000E+00 5 .0000E+00
 6 .0000E+00 7 .0000E+00 8 .0000E+00
 9 .0000E+00 10 .0000E+00 11 .0000E+00 12 .0000E+00 13 .0000E+00
 14 .0000E+00 15 .0000E+00 16 .0000E+00
 17 .0000E+00 18 .0000E+00 19 .0000E+00 20 .0000E+00 21 .0000E+00
 22 .0000E+00 23 .0000E+00 24 .0000E+00

*** AERMOD - VERSION 21112 *** *** Jurupa Willow Warehouse Construction
 *** ***
 *** AERMET - VERSION 16216 *** ***
 *** ***
 12:59:54

PAGE 191

*** MODELOPTs: RegDFault CONC ELEV URBAN ADJ_U*

* SOURCE EMISSION RATE SCALARS WHICH VARY DIURNALLY AND BY DAY OF WEEK (HRDOW7) *

SOURCE ID = L0013733 ; SOURCE TYPE = VOLUME :
 HOUR SCALAR HOUR SCALAR HOUR SCALAR HOUR SCALAR
 HOUR SCALAR HOUR SCALAR HOUR SCALAR

DAY OF WEEK = MONDAY

1 .0000E+00 2 .0000E+00 3 .0000E+00 4 .0000E+00 5 .0000E+00
 6 .0000E+00 7 .0000E+00 8 .1000E+01
 9 .1000E+01 10 .1000E+01 11 .1000E+01 12 .1000E+01 13 .1000E+01
 14 .1000E+01 15 .1000E+01 16 .0000E+00
 17 .0000E+00 18 .0000E+00 19 .0000E+00 20 .0000E+00 21 .0000E+00
 22 .0000E+00 23 .0000E+00 24 .0000E+00

DAY OF WEEK = TUESDAY

1 .0000E+00 2 .0000E+00 3 .0000E+00 4 .0000E+00 5 .0000E+00
 6 .0000E+00 7 .0000E+00 8 .1000E+01
 9 .1000E+01 10 .1000E+01 11 .1000E+01 12 .1000E+01 13 .1000E+01
 14 .1000E+01 15 .1000E+01 16 .0000E+00
 17 .0000E+00 18 .0000E+00 19 .0000E+00 20 .0000E+00 21 .0000E+00
 22 .0000E+00 23 .0000E+00 24 .0000E+00

DAY OF WEEK = WEDNESDY

1 .0000E+00 2 .0000E+00 3 .0000E+00 4 .0000E+00 5 .0000E+00

6 .0000E+00 7 .0000E+00 8 .1000E+01
 9 .1000E+01 10 .1000E+01 11 .1000E+01 12 .1000E+01 13 .1000E+01
 14 .1000E+01 15 .1000E+01 16 .0000E+00
 17 .0000E+00 18 .0000E+00 19 .0000E+00 20 .0000E+00 21 .0000E+00
 22 .0000E+00 23 .0000E+00 24 .0000E+00

DAY OF WEEK = THURSDAY

1 .0000E+00 2 .0000E+00 3 .0000E+00 4 .0000E+00 5 .0000E+00
 6 .0000E+00 7 .0000E+00 8 .1000E+01
 9 .1000E+01 10 .1000E+01 11 .1000E+01 12 .1000E+01 13 .1000E+01
 14 .1000E+01 15 .1000E+01 16 .0000E+00
 17 .0000E+00 18 .0000E+00 19 .0000E+00 20 .0000E+00 21 .0000E+00
 22 .0000E+00 23 .0000E+00 24 .0000E+00

DAY OF WEEK = FRIDAY

1 .0000E+00 2 .0000E+00 3 .0000E+00 4 .0000E+00 5 .0000E+00
 6 .0000E+00 7 .0000E+00 8 .1000E+01
 9 .1000E+01 10 .1000E+01 11 .1000E+01 12 .1000E+01 13 .1000E+01
 14 .1000E+01 15 .1000E+01 16 .0000E+00
 17 .0000E+00 18 .0000E+00 19 .0000E+00 20 .0000E+00 21 .0000E+00
 22 .0000E+00 23 .0000E+00 24 .0000E+00

DAY OF WEEK = SATURDAY

1 .0000E+00 2 .0000E+00 3 .0000E+00 4 .0000E+00 5 .0000E+00
 6 .0000E+00 7 .0000E+00 8 .0000E+00
 9 .0000E+00 10 .0000E+00 11 .0000E+00 12 .0000E+00 13 .0000E+00
 14 .0000E+00 15 .0000E+00 16 .0000E+00
 17 .0000E+00 18 .0000E+00 19 .0000E+00 20 .0000E+00 21 .0000E+00
 22 .0000E+00 23 .0000E+00 24 .0000E+00

DAY OF WEEK = SUNDAY

1 .0000E+00 2 .0000E+00 3 .0000E+00 4 .0000E+00 5 .0000E+00
 6 .0000E+00 7 .0000E+00 8 .0000E+00
 9 .0000E+00 10 .0000E+00 11 .0000E+00 12 .0000E+00 13 .0000E+00
 14 .0000E+00 15 .0000E+00 16 .0000E+00
 17 .0000E+00 18 .0000E+00 19 .0000E+00 20 .0000E+00 21 .0000E+00
 22 .0000E+00 23 .0000E+00 24 .0000E+00

*** AERMOD - VERSION 21112 *** *** Jurupa Willow Warehouse Construction
 *** 06/07/23
 *** AERMET - VERSION 16216 *** ***
 *** 12:59:54

PAGE 192

*** MODELOPTs: RegDFault CONC ELEV URBAN ADJ_U*

* SOURCE EMISSION RATE SCALARS WHICH VARY DIURNALLY AND BY DAY OF WEEK (HRDOW7) *

SOURCE ID = L0013734 ; SOURCE TYPE = VOLUME ;
 HOUR SCALAR HOUR SCALAR HOUR SCALAR HOUR SCALAR HOUR SCALAR
 HOUR SCALAR HOUR SCALAR HOUR SCALAR

DAY OF WEEK = MONDAY

1 .0000E+00 2 .0000E+00 3 .0000E+00 4 .0000E+00 5 .0000E+00

6 .0000E+00 7 .0000E+00 8 .1000E+01
9 .1000E+01 10 .1000E+01 11 .1000E+01 12 .1000E+01 13 .1000E+01
14 .1000E+01 15 .1000E+01 16 .0000E+00
17 .0000E+00 18 .0000E+00 19 .0000E+00 20 .0000E+00 21 .0000E+00
22 .0000E+00 23 .0000E+00 24 .0000E+00

DAY OF WEEK = TUESDAY

1 .0000E+00 2 .0000E+00 3 .0000E+00 4 .0000E+00 5 .0000E+00
6 .0000E+00 7 .0000E+00 8 .1000E+01
9 .1000E+01 10 .1000E+01 11 .1000E+01 12 .1000E+01 13 .1000E+01
14 .1000E+01 15 .1000E+01 16 .0000E+00
17 .0000E+00 18 .0000E+00 19 .0000E+00 20 .0000E+00 21 .0000E+00
22 .0000E+00 23 .0000E+00 24 .0000E+00

DAY OF WEEK = WEDNESDY

1 .0000E+00 2 .0000E+00 3 .0000E+00 4 .0000E+00 5 .0000E+00
6 .0000E+00 7 .0000E+00 8 .1000E+01
9 .1000E+01 10 .1000E+01 11 .1000E+01 12 .1000E+01 13 .1000E+01
14 .1000E+01 15 .1000E+01 16 .0000E+00
17 .0000E+00 18 .0000E+00 19 .0000E+00 20 .0000E+00 21 .0000E+00
22 .0000E+00 23 .0000E+00 24 .0000E+00

DAY OF WEEK = THURSDAY

1 .0000E+00 2 .0000E+00 3 .0000E+00 4 .0000E+00 5 .0000E+00
6 .0000E+00 7 .0000E+00 8 .1000E+01
9 .1000E+01 10 .1000E+01 11 .1000E+01 12 .1000E+01 13 .1000E+01
14 .1000E+01 15 .1000E+01 16 .0000E+00
17 .0000E+00 18 .0000E+00 19 .0000E+00 20 .0000E+00 21 .0000E+00
22 .0000E+00 23 .0000E+00 24 .0000E+00

DAY OF WEEK = FRIDAY

1 .0000E+00 2 .0000E+00 3 .0000E+00 4 .0000E+00 5 .0000E+00
6 .0000E+00 7 .0000E+00 8 .1000E+01
9 .1000E+01 10 .1000E+01 11 .1000E+01 12 .1000E+01 13 .1000E+01
14 .1000E+01 15 .1000E+01 16 .0000E+00
17 .0000E+00 18 .0000E+00 19 .0000E+00 20 .0000E+00 21 .0000E+00
22 .0000E+00 23 .0000E+00 24 .0000E+00

DAY OF WEEK = SATURDAY

1 .0000E+00 2 .0000E+00 3 .0000E+00 4 .0000E+00 5 .0000E+00
6 .0000E+00 7 .0000E+00 8 .0000E+00
9 .0000E+00 10 .0000E+00 11 .0000E+00 12 .0000E+00 13 .0000E+00
14 .0000E+00 15 .0000E+00 16 .0000E+00
17 .0000E+00 18 .0000E+00 19 .0000E+00 20 .0000E+00 21 .0000E+00
22 .0000E+00 23 .0000E+00 24 .0000E+00

DAY OF WEEK = SUNDAY

1 .0000E+00 2 .0000E+00 3 .0000E+00 4 .0000E+00 5 .0000E+00
6 .0000E+00 7 .0000E+00 8 .0000E+00
9 .0000E+00 10 .0000E+00 11 .0000E+00 12 .0000E+00 13 .0000E+00
14 .0000E+00 15 .0000E+00 16 .0000E+00
17 .0000E+00 18 .0000E+00 19 .0000E+00 20 .0000E+00 21 .0000E+00
22 .0000E+00 23 .0000E+00 24 .0000E+00

▲ *** AERMOD - VERSION 21112 *** *** Jurupa Willow Warehouse Construction
*** 06/07/23

*** AERMET - VERSION 16216 ***

12:59:54

*** MODELOPTs: RegDFAULT CONC ELEV URBAN ADJ_U*

* SOURCE EMISSION RATE SCALARS WHICH VARY DIURNALLY AND BY DAY OF WEEK (HRDOW7) *

SOURCE ID = L0013735 ; SOURCE TYPE = VOLUME ;
 HOUR SCALAR HOUR SCALAR HOUR SCALAR HOUR SCALAR
 HOUR SCALAR HOUR SCALAR HOUR SCALAR

DAY OF WEEK = MONDAY													
1	.0000E+00	2	.0000E+00	3	.0000E+00	4	.0000E+00	5	.0000E+00	6	.0000E+00		
7	.0000E+00	8	.1000E+01	9	.1000E+01	10	.1000E+01	11	.1000E+01	12	.1000E+01	13	.1000E+01
14	.1000E+01	15	.1000E+01	16	.0000E+00	17	.0000E+00	18	.0000E+00	19	.0000E+00	20	.0000E+00
21	.0000E+00	22	.0000E+00	23	.0000E+00	24	.0000E+00						
DAY OF WEEK = TUESDAY													
1	.0000E+00	2	.0000E+00	3	.0000E+00	4	.0000E+00	5	.0000E+00	6	.0000E+00		
7	.0000E+00	8	.1000E+01	9	.1000E+01	10	.1000E+01	11	.1000E+01	12	.1000E+01	13	.1000E+01
14	.1000E+01	15	.1000E+01	16	.0000E+00	17	.0000E+00	18	.0000E+00	19	.0000E+00	20	.0000E+00
21	.0000E+00	22	.0000E+00	23	.0000E+00	24	.0000E+00						
DAY OF WEEK = WEDNESDY													
1	.0000E+00	2	.0000E+00	3	.0000E+00	4	.0000E+00	5	.0000E+00	6	.0000E+00		
7	.0000E+00	8	.1000E+01	9	.1000E+01	10	.1000E+01	11	.1000E+01	12	.1000E+01	13	.1000E+01
14	.1000E+01	15	.1000E+01	16	.0000E+00	17	.0000E+00	18	.0000E+00	19	.0000E+00	20	.0000E+00
21	.0000E+00	22	.0000E+00	23	.0000E+00	24	.0000E+00						
DAY OF WEEK = THURSDAY													
1	.0000E+00	2	.0000E+00	3	.0000E+00	4	.0000E+00	5	.0000E+00	6	.0000E+00		
7	.0000E+00	8	.1000E+01	9	.1000E+01	10	.1000E+01	11	.1000E+01	12	.1000E+01	13	.1000E+01
14	.1000E+01	15	.1000E+01	16	.0000E+00	17	.0000E+00	18	.0000E+00	19	.0000E+00	20	.0000E+00
21	.0000E+00	22	.0000E+00	23	.0000E+00	24	.0000E+00						
DAY OF WEEK = FRIDAY													
1	.0000E+00	2	.0000E+00	3	.0000E+00	4	.0000E+00	5	.0000E+00	6	.0000E+00		
7	.0000E+00	8	.1000E+01	9	.1000E+01	10	.1000E+01	11	.1000E+01	12	.1000E+01	13	.1000E+01
14	.1000E+01	15	.1000E+01	16	.0000E+00	17	.0000E+00	18	.0000E+00	19	.0000E+00	20	.0000E+00
21	.0000E+00	22	.0000E+00	23	.0000E+00	24	.0000E+00						
DAY OF WEEK = SATURDAY													
1	.0000E+00	2	.0000E+00	3	.0000E+00	4	.0000E+00	5	.0000E+00	6	.0000E+00		
7	.0000E+00	8	.0000E+00	9	.0000E+00	10	.0000E+00	11	.0000E+00	12	.0000E+00	13	.0000E+00

14 .0000E+00 15 .0000E+00 16 .0000E+00
17 .0000E+00 18 .0000E+00 19 .0000E+00 20 .0000E+00 21 .0000E+00
22 .0000E+00 23 .0000E+00 24 .0000E+00

DAY OF WEEK = SUNDAY

1 .0000E+00 2 .0000E+00 3 .0000E+00 4 .0000E+00 5 .0000E+00
6 .0000E+00 7 .0000E+00 8 .0000E+00
9 .0000E+00 10 .0000E+00 11 .0000E+00 12 .0000E+00 13 .0000E+00
14 .0000E+00 15 .0000E+00 16 .0000E+00
17 .0000E+00 18 .0000E+00 19 .0000E+00 20 .0000E+00 21 .0000E+00
22 .0000E+00 23 .0000E+00 24 .0000E+00

▲ *** AERMOD - VERSION 21112 *** *** Jurupa Willow Warehouse Construction
*** 06/07/23

*** AERMET - VERSION 16216 *** ***
*** 12:59:54

PAGE 194

*** MODELOPTs: RegDEFAULT CONC ELEV URBAN ADJ_U*

* SOURCE EMISSION RATE SCALARS WHICH VARY DIURNALLY AND BY DAY OF WEEK (HRDOW7) *

SOURCE ID = L0013736 ; SOURCE TYPE = VOLUME ;
HOUR SCALAR HOUR SCALAR HOUR SCALAR HOUR SCALAR HOUR SCALAR
HOUR SCALAR HOUR SCALAR HOUR SCALAR

DAY OF WEEK = MONDAY

1 .0000E+00 2 .0000E+00 3 .0000E+00 4 .0000E+00 5 .0000E+00
6 .0000E+00 7 .0000E+00 8 .1000E+01
9 .1000E+01 10 .1000E+01 11 .1000E+01 12 .1000E+01 13 .1000E+01
14 .1000E+01 15 .1000E+01 16 .0000E+00
17 .0000E+00 18 .0000E+00 19 .0000E+00 20 .0000E+00 21 .0000E+00
22 .0000E+00 23 .0000E+00 24 .0000E+00

DAY OF WEEK = TUESDAY

1 .0000E+00 2 .0000E+00 3 .0000E+00 4 .0000E+00 5 .0000E+00
6 .0000E+00 7 .0000E+00 8 .1000E+01
9 .1000E+01 10 .1000E+01 11 .1000E+01 12 .1000E+01 13 .1000E+01
14 .1000E+01 15 .1000E+01 16 .0000E+00
17 .0000E+00 18 .0000E+00 19 .0000E+00 20 .0000E+00 21 .0000E+00
22 .0000E+00 23 .0000E+00 24 .0000E+00

DAY OF WEEK = WEDNESDY

1 .0000E+00 2 .0000E+00 3 .0000E+00 4 .0000E+00 5 .0000E+00
6 .0000E+00 7 .0000E+00 8 .1000E+01
9 .1000E+01 10 .1000E+01 11 .1000E+01 12 .1000E+01 13 .1000E+01
14 .1000E+01 15 .1000E+01 16 .0000E+00
17 .0000E+00 18 .0000E+00 19 .0000E+00 20 .0000E+00 21 .0000E+00
22 .0000E+00 23 .0000E+00 24 .0000E+00

DAY OF WEEK = THURSDAY

1 .0000E+00 2 .0000E+00 3 .0000E+00 4 .0000E+00 5 .0000E+00
6 .0000E+00 7 .0000E+00 8 .1000E+01
9 .1000E+01 10 .1000E+01 11 .1000E+01 12 .1000E+01 13 .1000E+01

14 .1000E+01 15 .1000E+01 16 .0000E+00
17 .0000E+00 18 .0000E+00 19 .0000E+00 20 .0000E+00 21 .0000E+00
22 .0000E+00 23 .0000E+00 24 .0000E+00

DAY OF WEEK = FRIDAY

1 .0000E+00 2 .0000E+00 3 .0000E+00 4 .0000E+00 5 .0000E+00
6 .0000E+00 7 .0000E+00 8 .1000E+01
9 .1000E+01 10 .1000E+01 11 .1000E+01 12 .1000E+01 13 .1000E+01
14 .1000E+01 15 .1000E+01 16 .0000E+00
17 .0000E+00 18 .0000E+00 19 .0000E+00 20 .0000E+00 21 .0000E+00
22 .0000E+00 23 .0000E+00 24 .0000E+00

DAY OF WEEK = SATURDAY

1 .0000E+00 2 .0000E+00 3 .0000E+00 4 .0000E+00 5 .0000E+00
6 .0000E+00 7 .0000E+00 8 .0000E+00
9 .0000E+00 10 .0000E+00 11 .0000E+00 12 .0000E+00 13 .0000E+00
14 .0000E+00 15 .0000E+00 16 .0000E+00
17 .0000E+00 18 .0000E+00 19 .0000E+00 20 .0000E+00 21 .0000E+00
22 .0000E+00 23 .0000E+00 24 .0000E+00

DAY OF WEEK = SUNDAY

1 .0000E+00 2 .0000E+00 3 .0000E+00 4 .0000E+00 5 .0000E+00
6 .0000E+00 7 .0000E+00 8 .0000E+00
9 .0000E+00 10 .0000E+00 11 .0000E+00 12 .0000E+00 13 .0000E+00
14 .0000E+00 15 .0000E+00 16 .0000E+00
17 .0000E+00 18 .0000E+00 19 .0000E+00 20 .0000E+00 21 .0000E+00
22 .0000E+00 23 .0000E+00 24 .0000E+00

▲ *** AERMOD - VERSION 21112 *** *** Jurupa Willow Warehouse Construction
*** 06/07/23
*** AERMET - VERSION 16216 *** ***
*** 12:59:54

PAGE 195

*** MODELOPTs: RegDFAULT CONC ELEV URBAN ADJ_U*

* SOURCE EMISSION RATE SCALARS WHICH VARY DIURNALLY AND BY DAY OF WEEK (HRDOW7) *

SOURCE ID = L0013737 ; SOURCE TYPE = VOLUME ;
HOUR SCALAR HOUR SCALAR HOUR SCALAR HOUR SCALAR HOUR SCALAR
HOUR SCALAR HOUR SCALAR HOUR SCALAR

DAY OF WEEK = MONDAY

1 .0000E+00 2 .0000E+00 3 .0000E+00 4 .0000E+00 5 .0000E+00
6 .0000E+00 7 .0000E+00 8 .1000E+01
9 .1000E+01 10 .1000E+01 11 .1000E+01 12 .1000E+01 13 .1000E+01
14 .1000E+01 15 .1000E+01 16 .0000E+00
17 .0000E+00 18 .0000E+00 19 .0000E+00 20 .0000E+00 21 .0000E+00
22 .0000E+00 23 .0000E+00 24 .0000E+00

DAY OF WEEK = TUESDAY

1 .0000E+00 2 .0000E+00 3 .0000E+00 4 .0000E+00 5 .0000E+00
6 .0000E+00 7 .0000E+00 8 .1000E+01
9 .1000E+01 10 .1000E+01 11 .1000E+01 12 .1000E+01 13 .1000E+01

14 .1000E+01 15 .1000E+01 16 .0000E+00
17 .0000E+00 18 .0000E+00 19 .0000E+00 20 .0000E+00 21 .0000E+00
22 .0000E+00 23 .0000E+00 24 .0000E+00

DAY OF WEEK = WEDNESDY

1 .0000E+00 2 .0000E+00 3 .0000E+00 4 .0000E+00 5 .0000E+00
6 .0000E+00 7 .0000E+00 8 .1000E+01
9 .1000E+01 10 .1000E+01 11 .1000E+01 12 .1000E+01 13 .1000E+01
14 .1000E+01 15 .1000E+01 16 .0000E+00
17 .0000E+00 18 .0000E+00 19 .0000E+00 20 .0000E+00 21 .0000E+00
22 .0000E+00 23 .0000E+00 24 .0000E+00

DAY OF WEEK = THURSDAY

1 .0000E+00 2 .0000E+00 3 .0000E+00 4 .0000E+00 5 .0000E+00
6 .0000E+00 7 .0000E+00 8 .1000E+01
9 .1000E+01 10 .1000E+01 11 .1000E+01 12 .1000E+01 13 .1000E+01
14 .1000E+01 15 .1000E+01 16 .0000E+00
17 .0000E+00 18 .0000E+00 19 .0000E+00 20 .0000E+00 21 .0000E+00
22 .0000E+00 23 .0000E+00 24 .0000E+00

DAY OF WEEK = FRIDAY

1 .0000E+00 2 .0000E+00 3 .0000E+00 4 .0000E+00 5 .0000E+00
6 .0000E+00 7 .0000E+00 8 .1000E+01
9 .1000E+01 10 .1000E+01 11 .1000E+01 12 .1000E+01 13 .1000E+01
14 .1000E+01 15 .1000E+01 16 .0000E+00
17 .0000E+00 18 .0000E+00 19 .0000E+00 20 .0000E+00 21 .0000E+00
22 .0000E+00 23 .0000E+00 24 .0000E+00

DAY OF WEEK = SATURDAY

1 .0000E+00 2 .0000E+00 3 .0000E+00 4 .0000E+00 5 .0000E+00
6 .0000E+00 7 .0000E+00 8 .0000E+00
9 .0000E+00 10 .0000E+00 11 .0000E+00 12 .0000E+00 13 .0000E+00
14 .0000E+00 15 .0000E+00 16 .0000E+00
17 .0000E+00 18 .0000E+00 19 .0000E+00 20 .0000E+00 21 .0000E+00
22 .0000E+00 23 .0000E+00 24 .0000E+00

DAY OF WEEK = SUNDAY

1 .0000E+00 2 .0000E+00 3 .0000E+00 4 .0000E+00 5 .0000E+00
6 .0000E+00 7 .0000E+00 8 .0000E+00
9 .0000E+00 10 .0000E+00 11 .0000E+00 12 .0000E+00 13 .0000E+00
14 .0000E+00 15 .0000E+00 16 .0000E+00
17 .0000E+00 18 .0000E+00 19 .0000E+00 20 .0000E+00 21 .0000E+00
22 .0000E+00 23 .0000E+00 24 .0000E+00

▲ *** AERMOD - VERSION 21112 *** *** Jurupa Willow Warehouse Construction
*** 06/07/23

*** AERMET - VERSION 16216 *** ***
*** 12:59:54

PAGE 196

*** MODELOPTs: RegDFault CONC ELEV URBAN ADJ_U*

* SOURCE EMISSION RATE SCALARS WHICH VARY DIURNALLY AND BY DAY OF
WEEK (HRDOW7) *

SOURCE ID = L0013738 ; SOURCE TYPE = VOLUME ;
HOUR SCALAR HOUR SCALAR HOUR SCALAR HOUR SCALAR HOUR SCALAR

HOUR SCALAR HOUR SCALAR HOUR SCALAR

DAY OF WEEK = MONDAY
1 .0000E+00 2 .0000E+00 3 .0000E+00 4 .0000E+00 5 .0000E+00
6 .0000E+00 7 .0000E+00 8 .1000E+01
9 .1000E+01 10 .1000E+01 11 .1000E+01 12 .1000E+01 13 .1000E+01
14 .1000E+01 15 .1000E+01 16 .0000E+00
17 .0000E+00 18 .0000E+00 19 .0000E+00 20 .0000E+00 21 .0000E+00
22 .0000E+00 23 .0000E+00 24 .0000E+00

DAY OF WEEK = TUESDAY
1 .0000E+00 2 .0000E+00 3 .0000E+00 4 .0000E+00 5 .0000E+00
6 .0000E+00 7 .0000E+00 8 .1000E+01
9 .1000E+01 10 .1000E+01 11 .1000E+01 12 .1000E+01 13 .1000E+01
14 .1000E+01 15 .1000E+01 16 .0000E+00
17 .0000E+00 18 .0000E+00 19 .0000E+00 20 .0000E+00 21 .0000E+00
22 .0000E+00 23 .0000E+00 24 .0000E+00

DAY OF WEEK = WEDNESDY
1 .0000E+00 2 .0000E+00 3 .0000E+00 4 .0000E+00 5 .0000E+00
6 .0000E+00 7 .0000E+00 8 .1000E+01
9 .1000E+01 10 .1000E+01 11 .1000E+01 12 .1000E+01 13 .1000E+01
14 .1000E+01 15 .1000E+01 16 .0000E+00
17 .0000E+00 18 .0000E+00 19 .0000E+00 20 .0000E+00 21 .0000E+00
22 .0000E+00 23 .0000E+00 24 .0000E+00

DAY OF WEEK = THURSDAY
1 .0000E+00 2 .0000E+00 3 .0000E+00 4 .0000E+00 5 .0000E+00
6 .0000E+00 7 .0000E+00 8 .1000E+01
9 .1000E+01 10 .1000E+01 11 .1000E+01 12 .1000E+01 13 .1000E+01
14 .1000E+01 15 .1000E+01 16 .0000E+00
17 .0000E+00 18 .0000E+00 19 .0000E+00 20 .0000E+00 21 .0000E+00
22 .0000E+00 23 .0000E+00 24 .0000E+00

DAY OF WEEK = FRIDAY
1 .0000E+00 2 .0000E+00 3 .0000E+00 4 .0000E+00 5 .0000E+00
6 .0000E+00 7 .0000E+00 8 .1000E+01
9 .1000E+01 10 .1000E+01 11 .1000E+01 12 .1000E+01 13 .1000E+01
14 .1000E+01 15 .1000E+01 16 .0000E+00
17 .0000E+00 18 .0000E+00 19 .0000E+00 20 .0000E+00 21 .0000E+00
22 .0000E+00 23 .0000E+00 24 .0000E+00

DAY OF WEEK = SATURDAY
1 .0000E+00 2 .0000E+00 3 .0000E+00 4 .0000E+00 5 .0000E+00
6 .0000E+00 7 .0000E+00 8 .0000E+00
9 .0000E+00 10 .0000E+00 11 .0000E+00 12 .0000E+00 13 .0000E+00
14 .0000E+00 15 .0000E+00 16 .0000E+00
17 .0000E+00 18 .0000E+00 19 .0000E+00 20 .0000E+00 21 .0000E+00
22 .0000E+00 23 .0000E+00 24 .0000E+00

DAY OF WEEK = SUNDAY
1 .0000E+00 2 .0000E+00 3 .0000E+00 4 .0000E+00 5 .0000E+00
6 .0000E+00 7 .0000E+00 8 .0000E+00
9 .0000E+00 10 .0000E+00 11 .0000E+00 12 .0000E+00 13 .0000E+00
14 .0000E+00 15 .0000E+00 16 .0000E+00
17 .0000E+00 18 .0000E+00 19 .0000E+00 20 .0000E+00 21 .0000E+00

22 .0000E+00 23 .0000E+00 24 .0000E+00
 *** AERMOD - VERSION 21112 *** *** Jurupa Willow Warehouse Construction
 *** 06/07/23
 *** AERMET - VERSION 16216 *** ***
 *** 12:59:54

PAGE 197

*** MODELOPTs: RegDEFAULT CONC ELEV URBAN ADJ_U*

* SOURCE EMISSION RATE SCALARS WHICH VARY DIURNALLY AND BY DAY OF WEEK (HRDOW7) *

SOURCE ID = L0013739 ; SOURCE TYPE = VOLUME :
 HOUR SCALAR HOUR SCALAR HOUR SCALAR HOUR SCALAR HOUR SCALAR
 HOUR SCALAR HOUR SCALAR HOUR SCALAR

DAY OF WEEK = MONDAY											
1	.0000E+00	2	.0000E+00	3	.0000E+00	4	.0000E+00	5	.0000E+00	6	.0000E+00
7	.1000E+01	8	.1000E+01	9	.1000E+01	10	.1000E+01	11	.1000E+01	12	.1000E+01
13	.1000E+01	14	.0000E+00	15	.0000E+00	16	.0000E+00	17	.0000E+00	18	.0000E+00
19	.0000E+00	20	.0000E+00	21	.0000E+00	22	.0000E+00	23	.0000E+00	24	.0000E+00
DAY OF WEEK = TUESDAY											
1	.0000E+00	2	.0000E+00	3	.0000E+00	4	.0000E+00	5	.0000E+00	6	.0000E+00
7	.1000E+01	8	.1000E+01	9	.1000E+01	10	.1000E+01	11	.1000E+01	12	.1000E+01
13	.1000E+01	14	.0000E+00	15	.0000E+00	16	.0000E+00	17	.0000E+00	18	.0000E+00
19	.0000E+00	20	.0000E+00	21	.0000E+00	22	.0000E+00	23	.0000E+00	24	.0000E+00
DAY OF WEEK = WEDNESDY											
1	.0000E+00	2	.0000E+00	3	.0000E+00	4	.0000E+00	5	.0000E+00	6	.0000E+00
7	.1000E+01	8	.1000E+01	9	.1000E+01	10	.1000E+01	11	.1000E+01	12	.1000E+01
13	.1000E+01	14	.0000E+00	15	.0000E+00	16	.0000E+00	17	.0000E+00	18	.0000E+00
19	.0000E+00	20	.0000E+00	21	.0000E+00	22	.0000E+00	23	.0000E+00	24	.0000E+00
DAY OF WEEK = THURSDAY											
1	.0000E+00	2	.0000E+00	3	.0000E+00	4	.0000E+00	5	.0000E+00	6	.0000E+00
7	.1000E+01	8	.1000E+01	9	.1000E+01	10	.1000E+01	11	.1000E+01	12	.1000E+01
13	.1000E+01	14	.0000E+00	15	.0000E+00	16	.0000E+00	17	.0000E+00	18	.0000E+00
19	.0000E+00	20	.0000E+00	21	.0000E+00	22	.0000E+00	23	.0000E+00	24	.0000E+00
DAY OF WEEK = FRIDAY											
1	.0000E+00	2	.0000E+00	3	.0000E+00	4	.0000E+00	5	.0000E+00	6	.0000E+00
7	.1000E+01	8	.1000E+01	9	.1000E+01	10	.1000E+01	11	.1000E+01	12	.1000E+01
13	.1000E+01	14	.0000E+00	15	.0000E+00	16	.0000E+00	17	.0000E+00	18	.0000E+00
19	.0000E+00	20	.0000E+00	21	.0000E+00	22	.0000E+00	23	.0000E+00	24	.0000E+00

22 .0000E+00 23 .0000E+00 24 .0000E+00
 DAY OF WEEK = SATURDAY
 1 .0000E+00 2 .0000E+00 3 .0000E+00 4 .0000E+00 5 .0000E+00
 6 .0000E+00 7 .0000E+00 8 .0000E+00
 9 .0000E+00 10 .0000E+00 11 .0000E+00 12 .0000E+00 13 .0000E+00
 14 .0000E+00 15 .0000E+00 16 .0000E+00
 17 .0000E+00 18 .0000E+00 19 .0000E+00 20 .0000E+00 21 .0000E+00
 22 .0000E+00 23 .0000E+00 24 .0000E+00

DAY OF WEEK = SUNDAY
 1 .0000E+00 2 .0000E+00 3 .0000E+00 4 .0000E+00 5 .0000E+00
 6 .0000E+00 7 .0000E+00 8 .0000E+00
 9 .0000E+00 10 .0000E+00 11 .0000E+00 12 .0000E+00 13 .0000E+00
 14 .0000E+00 15 .0000E+00 16 .0000E+00
 17 .0000E+00 18 .0000E+00 19 .0000E+00 20 .0000E+00 21 .0000E+00
 22 .0000E+00 23 .0000E+00 24 .0000E+00

*** AERMOD - VERSION 21112 *** *** Jurupa Willow Warehouse Construction
 *** 06/07/23
 *** AERMET - VERSION 16216 *** ***
 *** 12:59:54

PAGE 198

*** MODELOPTs: RegDFault CONC ELEV URBAN ADJ_U*

* SOURCE EMISSION RATE SCALARS WHICH VARY DIURNALLY AND BY DAY OF WEEK (HRDOW7) *

SOURCE ID = L0013740 ; SOURCE TYPE = VOLUME :
 HOUR SCALAR HOUR SCALAR HOUR SCALAR HOUR SCALAR
 HOUR SCALAR HOUR SCALAR HOUR SCALAR

DAY OF WEEK = MONDAY
 1 .0000E+00 2 .0000E+00 3 .0000E+00 4 .0000E+00 5 .0000E+00
 6 .0000E+00 7 .0000E+00 8 .1000E+01
 9 .1000E+01 10 .1000E+01 11 .1000E+01 12 .1000E+01 13 .1000E+01
 14 .1000E+01 15 .1000E+01 16 .0000E+00
 17 .0000E+00 18 .0000E+00 19 .0000E+00 20 .0000E+00 21 .0000E+00
 22 .0000E+00 23 .0000E+00 24 .0000E+00

DAY OF WEEK = TUESDAY
 1 .0000E+00 2 .0000E+00 3 .0000E+00 4 .0000E+00 5 .0000E+00
 6 .0000E+00 7 .0000E+00 8 .1000E+01
 9 .1000E+01 10 .1000E+01 11 .1000E+01 12 .1000E+01 13 .1000E+01
 14 .1000E+01 15 .1000E+01 16 .0000E+00
 17 .0000E+00 18 .0000E+00 19 .0000E+00 20 .0000E+00 21 .0000E+00
 22 .0000E+00 23 .0000E+00 24 .0000E+00

DAY OF WEEK = WEDNESDY
 1 .0000E+00 2 .0000E+00 3 .0000E+00 4 .0000E+00 5 .0000E+00
 6 .0000E+00 7 .0000E+00 8 .1000E+01
 9 .1000E+01 10 .1000E+01 11 .1000E+01 12 .1000E+01 13 .1000E+01
 14 .1000E+01 15 .1000E+01 16 .0000E+00
 17 .0000E+00 18 .0000E+00 19 .0000E+00 20 .0000E+00 21 .0000E+00

22 .0000E+00 23 .0000E+00 24 .0000E+00

DAY OF WEEK = THURSDAY

1 .0000E+00 2 .0000E+00 3 .0000E+00 4 .0000E+00 5 .0000E+00
6 .0000E+00 7 .0000E+00 8 .1000E+01
9 .1000E+01 10 .1000E+01 11 .1000E+01 12 .1000E+01 13 .1000E+01
14 .1000E+01 15 .1000E+01 16 .0000E+00
17 .0000E+00 18 .0000E+00 19 .0000E+00 20 .0000E+00 21 .0000E+00
22 .0000E+00 23 .0000E+00 24 .0000E+00

DAY OF WEEK = FRIDAY

1 .0000E+00 2 .0000E+00 3 .0000E+00 4 .0000E+00 5 .0000E+00
6 .0000E+00 7 .0000E+00 8 .1000E+01
9 .1000E+01 10 .1000E+01 11 .1000E+01 12 .1000E+01 13 .1000E+01
14 .1000E+01 15 .1000E+01 16 .0000E+00
17 .0000E+00 18 .0000E+00 19 .0000E+00 20 .0000E+00 21 .0000E+00
22 .0000E+00 23 .0000E+00 24 .0000E+00

DAY OF WEEK = SATURDAY

1 .0000E+00 2 .0000E+00 3 .0000E+00 4 .0000E+00 5 .0000E+00
6 .0000E+00 7 .0000E+00 8 .0000E+00
9 .0000E+00 10 .0000E+00 11 .0000E+00 12 .0000E+00 13 .0000E+00
14 .0000E+00 15 .0000E+00 16 .0000E+00
17 .0000E+00 18 .0000E+00 19 .0000E+00 20 .0000E+00 21 .0000E+00
22 .0000E+00 23 .0000E+00 24 .0000E+00

DAY OF WEEK = SUNDAY

1 .0000E+00 2 .0000E+00 3 .0000E+00 4 .0000E+00 5 .0000E+00
6 .0000E+00 7 .0000E+00 8 .0000E+00
9 .0000E+00 10 .0000E+00 11 .0000E+00 12 .0000E+00 13 .0000E+00
14 .0000E+00 15 .0000E+00 16 .0000E+00
17 .0000E+00 18 .0000E+00 19 .0000E+00 20 .0000E+00 21 .0000E+00
22 .0000E+00 23 .0000E+00 24 .0000E+00

▲ *** AERMOD - VERSION 21112 *** *** Jurupa Willow Warehouse Construction
06/07/23

*** AERMET - VERSION 16216 *** ***
12:59:54

PAGE 199

*** MODELOPTs: RegDEFAULT CONC ELEV URBAN ADJ_U*

* SOURCE EMISSION RATE SCALARS WHICH VARY DIURNALLY AND BY DAY OF WEEK (HRDOW7) *

SOURCE ID = L0013741 ; SOURCE TYPE = VOLUME :
HOUR SCALAR HOUR SCALAR HOUR SCALAR HOUR SCALAR HOUR SCALAR
HOUR SCALAR HOUR SCALAR HOUR SCALAR

DAY OF WEEK = MONDAY

1 .0000E+00 2 .0000E+00 3 .0000E+00 4 .0000E+00 5 .0000E+00
6 .0000E+00 7 .0000E+00 8 .1000E+01
9 .1000E+01 10 .1000E+01 11 .1000E+01 12 .1000E+01 13 .1000E+01
14 .1000E+01 15 .1000E+01 16 .0000E+00
17 .0000E+00 18 .0000E+00 19 .0000E+00 20 .0000E+00 21 .0000E+00

22 .0000E+00 23 .0000E+00 24 .0000E+00

DAY OF WEEK = TUESDAY

1 .0000E+00 2 .0000E+00 3 .0000E+00 4 .0000E+00 5 .0000E+00

6 .0000E+00 7 .0000E+00 8 .1000E+01

9 .1000E+01 10 .1000E+01 11 .1000E+01 12 .1000E+01 13 .1000E+01

14 .1000E+01 15 .1000E+01 16 .0000E+00

17 .0000E+00 18 .0000E+00 19 .0000E+00 20 .0000E+00 21 .0000E+00

22 .0000E+00 23 .0000E+00 24 .0000E+00

DAY OF WEEK = WEDNESDY

1 .0000E+00 2 .0000E+00 3 .0000E+00 4 .0000E+00 5 .0000E+00

6 .0000E+00 7 .0000E+00 8 .1000E+01

9 .1000E+01 10 .1000E+01 11 .1000E+01 12 .1000E+01 13 .1000E+01

14 .1000E+01 15 .1000E+01 16 .0000E+00

17 .0000E+00 18 .0000E+00 19 .0000E+00 20 .0000E+00 21 .0000E+00

22 .0000E+00 23 .0000E+00 24 .0000E+00

DAY OF WEEK = THURSDAY

1 .0000E+00 2 .0000E+00 3 .0000E+00 4 .0000E+00 5 .0000E+00

6 .0000E+00 7 .0000E+00 8 .1000E+01

9 .1000E+01 10 .1000E+01 11 .1000E+01 12 .1000E+01 13 .1000E+01

14 .1000E+01 15 .1000E+01 16 .0000E+00

17 .0000E+00 18 .0000E+00 19 .0000E+00 20 .0000E+00 21 .0000E+00

22 .0000E+00 23 .0000E+00 24 .0000E+00

DAY OF WEEK = FRI DAY

1 .0000E+00 2 .0000E+00 3 .0000E+00 4 .0000E+00 5 .0000E+00

6 .0000E+00 7 .0000E+00 8 .1000E+01

9 .1000E+01 10 .1000E+01 11 .1000E+01 12 .1000E+01 13 .1000E+01

14 .1000E+01 15 .1000E+01 16 .0000E+00

17 .0000E+00 18 .0000E+00 19 .0000E+00 20 .0000E+00 21 .0000E+00

22 .0000E+00 23 .0000E+00 24 .0000E+00

DAY OF WEEK = SATURDAY

1 .0000E+00 2 .0000E+00 3 .0000E+00 4 .0000E+00 5 .0000E+00

6 .0000E+00 7 .0000E+00 8 .0000E+00

9 .0000E+00 10 .0000E+00 11 .0000E+00 12 .0000E+00 13 .0000E+00

14 .0000E+00 15 .0000E+00 16 .0000E+00

17 .0000E+00 18 .0000E+00 19 .0000E+00 20 .0000E+00 21 .0000E+00

22 .0000E+00 23 .0000E+00 24 .0000E+00

DAY OF WEEK = SUNDAY

1 .0000E+00 2 .0000E+00 3 .0000E+00 4 .0000E+00 5 .0000E+00

6 .0000E+00 7 .0000E+00 8 .0000E+00

9 .0000E+00 10 .0000E+00 11 .0000E+00 12 .0000E+00 13 .0000E+00

14 .0000E+00 15 .0000E+00 16 .0000E+00

17 .0000E+00 18 .0000E+00 19 .0000E+00 20 .0000E+00 21 .0000E+00

22 .0000E+00 23 .0000E+00 24 .0000E+00

▲ *** AERMOD - VERSION 21112 *** *** Jurupa Willow Warehouse Construction

*** 06/07/23

*** AERMET - VERSION 16216 ***

*** 12:59:54

* SOURCE EMISSION RATE SCALARS WHICH VARY DIURNALLY AND BY DAY OF WEEK (HRDOW7) *

SOURCE ID = L0013742		; SOURCE TYPE = VOLUME		:							
HOUR	SCALAR	HOUR	SCALAR	HOUR	SCALAR	HOUR	SCALAR	HOUR	SCALAR		

DAY OF WEEK = MONDAY											
1	.0000E+00	2	.0000E+00	3	.0000E+00	4	.0000E+00	5	.0000E+00		
6	.0000E+00	7	.0000E+00	8	.1000E+01						
9	.1000E+01	10	.1000E+01	11	.1000E+01	12	.1000E+01	13	.1000E+01		
14	.1000E+01	15	.1000E+01	16	.0000E+00						
17	.0000E+00	18	.0000E+00	19	.0000E+00	20	.0000E+00	21	.0000E+00		
22	.0000E+00	23	.0000E+00	24	.0000E+00						
DAY OF WEEK = TUESDAY											
1	.0000E+00	2	.0000E+00	3	.0000E+00	4	.0000E+00	5	.0000E+00		
6	.0000E+00	7	.0000E+00	8	.1000E+01						
9	.1000E+01	10	.1000E+01	11	.1000E+01	12	.1000E+01	13	.1000E+01		
14	.1000E+01	15	.1000E+01	16	.0000E+00						
17	.0000E+00	18	.0000E+00	19	.0000E+00	20	.0000E+00	21	.0000E+00		
22	.0000E+00	23	.0000E+00	24	.0000E+00						
DAY OF WEEK = WEDNESDY											
1	.0000E+00	2	.0000E+00	3	.0000E+00	4	.0000E+00	5	.0000E+00		
6	.0000E+00	7	.0000E+00	8	.1000E+01						
9	.1000E+01	10	.1000E+01	11	.1000E+01	12	.1000E+01	13	.1000E+01		
14	.1000E+01	15	.1000E+01	16	.0000E+00						
17	.0000E+00	18	.0000E+00	19	.0000E+00	20	.0000E+00	21	.0000E+00		
22	.0000E+00	23	.0000E+00	24	.0000E+00						
DAY OF WEEK = THURSDAY											
1	.0000E+00	2	.0000E+00	3	.0000E+00	4	.0000E+00	5	.0000E+00		
6	.0000E+00	7	.0000E+00	8	.1000E+01						
9	.1000E+01	10	.1000E+01	11	.1000E+01	12	.1000E+01	13	.1000E+01		
14	.1000E+01	15	.1000E+01	16	.0000E+00						
17	.0000E+00	18	.0000E+00	19	.0000E+00	20	.0000E+00	21	.0000E+00		
22	.0000E+00	23	.0000E+00	24	.0000E+00						
DAY OF WEEK = FRIDAY											
1	.0000E+00	2	.0000E+00	3	.0000E+00	4	.0000E+00	5	.0000E+00		
6	.0000E+00	7	.0000E+00	8	.1000E+01						
9	.1000E+01	10	.1000E+01	11	.1000E+01	12	.1000E+01	13	.1000E+01		
14	.1000E+01	15	.1000E+01	16	.0000E+00						
17	.0000E+00	18	.0000E+00	19	.0000E+00	20	.0000E+00	21	.0000E+00		
22	.0000E+00	23	.0000E+00	24	.0000E+00						
DAY OF WEEK = SATURDAY											
1	.0000E+00	2	.0000E+00	3	.0000E+00	4	.0000E+00	5	.0000E+00		
6	.0000E+00	7	.0000E+00	8	.0000E+00						
9	.0000E+00	10	.0000E+00	11	.0000E+00	12	.0000E+00	13	.0000E+00		
14	.0000E+00	15	.0000E+00	16	.0000E+00						
17	.0000E+00	18	.0000E+00	19	.0000E+00	20	.0000E+00	21	.0000E+00		
22	.0000E+00	23	.0000E+00	24	.0000E+00						
DAY OF WEEK = SUNDAY											

1 .0000E+00 2 .0000E+00 3 .0000E+00 4 .0000E+00 5 .0000E+00
6 .0000E+00 7 .0000E+00 8 .0000E+00
9 .0000E+00 10 .0000E+00 11 .0000E+00 12 .0000E+00 13 .0000E+00
14 .0000E+00 15 .0000E+00 16 .0000E+00
17 .0000E+00 18 .0000E+00 19 .0000E+00 20 .0000E+00 21 .0000E+00
22 .0000E+00 23 .0000E+00 24 .0000E+00
▲ *** AERMOD - VERSION 21112 *** *** Jurupa Willow Warehouse Construction
*** ***
06/07/23
*** AERMET - VERSION 16216 *** ***
*** ***
12:59:54

PAGE 201

*** MODELOPTs: RegDFault CONC ELEV URBAN ADJ_U*

* SOURCE EMISSION RATE SCALARS WHICH VARY DIURNALLY AND BY DAY OF WEEK (HRDOW7) *

SOURCE ID = L0013743 ; SOURCE TYPE = VOLUME :

HRDOW7 SCALAR HRDOW7 SCALAR HRDOW7 SCALAR HRDOW7 SCALAR
HRDOW7 SCALAR HRDOW7 SCALAR HRDOW7 SCALAR

DAY OF WEEK = MONDAY
1 .0000E+00 2 .0000E+00 3 .0000E+00 4 .0000E+00 5 .0000E+00
6 .0000E+00 7 .0000E+00 8 .1000E+01
9 .1000E+01 10 .1000E+01 11 .1000E+01 12 .1000E+01 13 .1000E+01
14 .1000E+01 15 .1000E+01 16 .0000E+00
17 .0000E+00 18 .0000E+00 19 .0000E+00 20 .0000E+00 21 .0000E+00
22 .0000E+00 23 .0000E+00 24 .0000E+00

DAY OF WEEK = TUESDAY
1 .0000E+00 2 .0000E+00 3 .0000E+00 4 .0000E+00 5 .0000E+00
6 .0000E+00 7 .0000E+00 8 .1000E+01
9 .1000E+01 10 .1000E+01 11 .1000E+01 12 .1000E+01 13 .1000E+01
14 .1000E+01 15 .1000E+01 16 .0000E+00
17 .0000E+00 18 .0000E+00 19 .0000E+00 20 .0000E+00 21 .0000E+00
22 .0000E+00 23 .0000E+00 24 .0000E+00

DAY OF WEEK = WEDNESDY
1 .0000E+00 2 .0000E+00 3 .0000E+00 4 .0000E+00 5 .0000E+00
6 .0000E+00 7 .0000E+00 8 .1000E+01
9 .1000E+01 10 .1000E+01 11 .1000E+01 12 .1000E+01 13 .1000E+01
14 .1000E+01 15 .1000E+01 16 .0000E+00
17 .0000E+00 18 .0000E+00 19 .0000E+00 20 .0000E+00 21 .0000E+00
22 .0000E+00 23 .0000E+00 24 .0000E+00

DAY OF WEEK = THURSDAY
1 .0000E+00 2 .0000E+00 3 .0000E+00 4 .0000E+00 5 .0000E+00
6 .0000E+00 7 .0000E+00 8 .1000E+01
9 .1000E+01 10 .1000E+01 11 .1000E+01 12 .1000E+01 13 .1000E+01
14 .1000E+01 15 .1000E+01 16 .0000E+00
17 .0000E+00 18 .0000E+00 19 .0000E+00 20 .0000E+00 21 .0000E+00
22 .0000E+00 23 .0000E+00 24 .0000E+00

DAY OF WEEK = FRIDAY

1	.0000E+00	2	.0000E+00	3	.0000E+00	4	.0000E+00	5	.0000E+00	
6	.0000E+00	7	.0000E+00	8	.1000E+01					
	9	.1000E+01	10	.1000E+01	11	.1000E+01	12	.1000E+01	13	.1000E+01
14	.1000E+01	15	.1000E+01	16	.0000E+00					
	17	.0000E+00	18	.0000E+00	19	.0000E+00	20	.0000E+00	21	.0000E+00
22	.0000E+00	23	.0000E+00	24	.0000E+00					

DAY OF WEEK = SATURDAY

1	.0000E+00	2	.0000E+00	3	.0000E+00	4	.0000E+00	5	.0000E+00	
6	.0000E+00	7	.0000E+00	8	.0000E+00					
	9	.0000E+00	10	.0000E+00	11	.0000E+00	12	.0000E+00	13	.0000E+00
14	.0000E+00	15	.0000E+00	16	.0000E+00					
	17	.0000E+00	18	.0000E+00	19	.0000E+00	20	.0000E+00	21	.0000E+00
22	.0000E+00	23	.0000E+00	24	.0000E+00					

DAY OF WEEK = SUNDAY

1	.0000E+00	2	.0000E+00	3	.0000E+00	4	.0000E+00	5	.0000E+00	
6	.0000E+00	7	.0000E+00	8	.0000E+00					
	9	.0000E+00	10	.0000E+00	11	.0000E+00	12	.0000E+00	13	.0000E+00
14	.0000E+00	15	.0000E+00	16	.0000E+00					
	17	.0000E+00	18	.0000E+00	19	.0000E+00	20	.0000E+00	21	.0000E+00
22	.0000E+00	23	.0000E+00	24	.0000E+00					

*** AERMOD - VERSION 21112 *** *** Jurupa Willow Warehouse Construction
 *** 06/07/23

*** AERMET - VERSION 16216 *** ***
 *** 12:59:54

PAGE 202

*** MODELOPTs: RegDFAULT CONC ELEV URBAN ADJ_U*

* SOURCE EMISSION RATE SCALARS WHICH VARY DIURNALLY AND BY DAY OF WEEK (HRDOW7) *

SOURCE ID = L0013744 ; SOURCE TYPE = VOLUME ;
 HOUR SCALAR HOUR SCALAR HOUR SCALAR HOUR SCALAR
 HOUR SCALAR HOUR SCALAR HOUR SCALAR

DAY OF WEEK = MONDAY

1	.0000E+00	2	.0000E+00	3	.0000E+00	4	.0000E+00	5	.0000E+00	
6	.0000E+00	7	.0000E+00	8	.1000E+01					
	9	.1000E+01	10	.1000E+01	11	.1000E+01	12	.1000E+01	13	.1000E+01
14	.1000E+01	15	.1000E+01	16	.0000E+00					
	17	.0000E+00	18	.0000E+00	19	.0000E+00	20	.0000E+00	21	.0000E+00
22	.0000E+00	23	.0000E+00	24	.0000E+00					

DAY OF WEEK = TUESDAY

1	.0000E+00	2	.0000E+00	3	.0000E+00	4	.0000E+00	5	.0000E+00	
6	.0000E+00	7	.0000E+00	8	.1000E+01					
	9	.1000E+01	10	.1000E+01	11	.1000E+01	12	.1000E+01	13	.1000E+01
14	.1000E+01	15	.1000E+01	16	.0000E+00					
	17	.0000E+00	18	.0000E+00	19	.0000E+00	20	.0000E+00	21	.0000E+00
22	.0000E+00	23	.0000E+00	24	.0000E+00					

DAY OF WEEK = WEDNESDY

1 .0000E+00 2 .0000E+00 3 .0000E+00 4 .0000E+00 5 .0000E+00
 6 .0000E+00 7 .0000E+00 8 .1000E+01
 9 .1000E+01 10 .1000E+01 11 .1000E+01 12 .1000E+01 13 .1000E+01
 14 .1000E+01 15 .1000E+01 16 .0000E+00
 17 .0000E+00 18 .0000E+00 19 .0000E+00 20 .0000E+00 21 .0000E+00
 22 .0000E+00 23 .0000E+00 24 .0000E+00

DAY OF WEEK = THURSDAY

1 .0000E+00 2 .0000E+00 3 .0000E+00 4 .0000E+00 5 .0000E+00
 6 .0000E+00 7 .0000E+00 8 .1000E+01
 9 .1000E+01 10 .1000E+01 11 .1000E+01 12 .1000E+01 13 .1000E+01
 14 .1000E+01 15 .1000E+01 16 .0000E+00
 17 .0000E+00 18 .0000E+00 19 .0000E+00 20 .0000E+00 21 .0000E+00
 22 .0000E+00 23 .0000E+00 24 .0000E+00

DAY OF WEEK = FRIDAY

1 .0000E+00 2 .0000E+00 3 .0000E+00 4 .0000E+00 5 .0000E+00
 6 .0000E+00 7 .0000E+00 8 .1000E+01
 9 .1000E+01 10 .1000E+01 11 .1000E+01 12 .1000E+01 13 .1000E+01
 14 .1000E+01 15 .1000E+01 16 .0000E+00
 17 .0000E+00 18 .0000E+00 19 .0000E+00 20 .0000E+00 21 .0000E+00
 22 .0000E+00 23 .0000E+00 24 .0000E+00

DAY OF WEEK = SATURDAY

1 .0000E+00 2 .0000E+00 3 .0000E+00 4 .0000E+00 5 .0000E+00
 6 .0000E+00 7 .0000E+00 8 .0000E+00
 9 .0000E+00 10 .0000E+00 11 .0000E+00 12 .0000E+00 13 .0000E+00
 14 .0000E+00 15 .0000E+00 16 .0000E+00
 17 .0000E+00 18 .0000E+00 19 .0000E+00 20 .0000E+00 21 .0000E+00
 22 .0000E+00 23 .0000E+00 24 .0000E+00

DAY OF WEEK = SUNDAY

1 .0000E+00 2 .0000E+00 3 .0000E+00 4 .0000E+00 5 .0000E+00
 6 .0000E+00 7 .0000E+00 8 .0000E+00
 9 .0000E+00 10 .0000E+00 11 .0000E+00 12 .0000E+00 13 .0000E+00
 14 .0000E+00 15 .0000E+00 16 .0000E+00
 17 .0000E+00 18 .0000E+00 19 .0000E+00 20 .0000E+00 21 .0000E+00
 22 .0000E+00 23 .0000E+00 24 .0000E+00

*** AERMOD - VERSION 21112 *** *** Jurupa Willow Warehouse Construction
 *** 06/07/23

*** AERMET - VERSION 16216 *** ***
 *** 12:59:54

PAGE 203

*** MODELOPTs: RegDEFAULT CONC ELEV URBAN ADJ_U*

* SOURCE EMISSION RATE SCALARS WHICH VARY DIURNALLY AND BY DAY OF WEEK (HRDOW7) *

SOURCE ID = L0013745 ; SOURCE TYPE = VOLUME ;
 HOUR SCALAR HOUR SCALAR HOUR SCALAR HOUR SCALAR HOUR SCALAR
 HOUR SCALAR HOUR SCALAR HOUR SCALAR

DAY OF WEEK = MONDAY

1	.0000E+00	2	.0000E+00	3	.0000E+00	4	.0000E+00	5	.0000E+00	
6	.0000E+00	7	.0000E+00	8	.1000E+01					
	9	.1000E+01	10	.1000E+01	11	.1000E+01	12	.1000E+01	13	.1000E+01
14	.1000E+01	15	.1000E+01	16	.0000E+00					
	17	.0000E+00	18	.0000E+00	19	.0000E+00	20	.0000E+00	21	.0000E+00
22	.0000E+00	23	.0000E+00	24	.0000E+00					

DAY OF WEEK = TUESDAY

1	.0000E+00	2	.0000E+00	3	.0000E+00	4	.0000E+00	5	.0000E+00	
6	.0000E+00	7	.0000E+00	8	.1000E+01					
	9	.1000E+01	10	.1000E+01	11	.1000E+01	12	.1000E+01	13	.1000E+01
14	.1000E+01	15	.1000E+01	16	.0000E+00					
	17	.0000E+00	18	.0000E+00	19	.0000E+00	20	.0000E+00	21	.0000E+00
22	.0000E+00	23	.0000E+00	24	.0000E+00					

DAY OF WEEK = WEDNESDAY

1	.0000E+00	2	.0000E+00	3	.0000E+00	4	.0000E+00	5	.0000E+00	
6	.0000E+00	7	.0000E+00	8	.1000E+01					
	9	.1000E+01	10	.1000E+01	11	.1000E+01	12	.1000E+01	13	.1000E+01
14	.1000E+01	15	.1000E+01	16	.0000E+00					
	17	.0000E+00	18	.0000E+00	19	.0000E+00	20	.0000E+00	21	.0000E+00
22	.0000E+00	23	.0000E+00	24	.0000E+00					

DAY OF WEEK = THURSDAY

1	.0000E+00	2	.0000E+00	3	.0000E+00	4	.0000E+00	5	.0000E+00	
6	.0000E+00	7	.0000E+00	8	.1000E+01					
	9	.1000E+01	10	.1000E+01	11	.1000E+01	12	.1000E+01	13	.1000E+01
14	.1000E+01	15	.1000E+01	16	.0000E+00					
	17	.0000E+00	18	.0000E+00	19	.0000E+00	20	.0000E+00	21	.0000E+00
22	.0000E+00	23	.0000E+00	24	.0000E+00					

DAY OF WEEK = FRIDAY

1	.0000E+00	2	.0000E+00	3	.0000E+00	4	.0000E+00	5	.0000E+00	
6	.0000E+00	7	.0000E+00	8	.1000E+01					
	9	.1000E+01	10	.1000E+01	11	.1000E+01	12	.1000E+01	13	.1000E+01
14	.1000E+01	15	.1000E+01	16	.0000E+00					
	17	.0000E+00	18	.0000E+00	19	.0000E+00	20	.0000E+00	21	.0000E+00
22	.0000E+00	23	.0000E+00	24	.0000E+00					

DAY OF WEEK = SATURDAY

1	.0000E+00	2	.0000E+00	3	.0000E+00	4	.0000E+00	5	.0000E+00	
6	.0000E+00	7	.0000E+00	8	.0000E+00					
	9	.0000E+00	10	.0000E+00	11	.0000E+00	12	.0000E+00	13	.0000E+00
14	.0000E+00	15	.0000E+00	16	.0000E+00					
	17	.0000E+00	18	.0000E+00	19	.0000E+00	20	.0000E+00	21	.0000E+00
22	.0000E+00	23	.0000E+00	24	.0000E+00					

DAY OF WEEK = SUNDAY

1	.0000E+00	2	.0000E+00	3	.0000E+00	4	.0000E+00	5	.0000E+00	
6	.0000E+00	7	.0000E+00	8	.0000E+00					
	9	.0000E+00	10	.0000E+00	11	.0000E+00	12	.0000E+00	13	.0000E+00
14	.0000E+00	15	.0000E+00	16	.0000E+00					
	17	.0000E+00	18	.0000E+00	19	.0000E+00	20	.0000E+00	21	.0000E+00
22	.0000E+00	23	.0000E+00	24	.0000E+00					

▲ *** AERMOD - VERSION 21112 *** *** Jurupa Willow Warehouse Construction
 *** 06/07/23

*** AERMET - VERSION 16216 *** ***

*** MODELOPTs: RegDFAULT CONC ELEV URBAN ADJ_U*

* SOURCE EMISSION RATE SCALARS WHICH VARY DIURNALLY AND BY DAY OF WEEK (HRDOW7) *

SOURCE ID = L0013746 ; SOURCE TYPE = VOLUME :
HOUR SCALAR HOUR SCALAR HOUR SCALAR HOUR SCALAR
HOUR SCALAR HOUR SCALAR HOUR SCALAR

DAY OF WEEK = MONDAY
1 .0000E+00 2 .0000E+00 3 .0000E+00 4 .0000E+00 5 .0000E+00
6 .0000E+00 7 .0000E+00 8 .1000E+01
9 .1000E+01 10 .1000E+01 11 .1000E+01 12 .1000E+01 13 .1000E+01
14 .1000E+01 15 .1000E+01 16 .0000E+00
17 .0000E+00 18 .0000E+00 19 .0000E+00 20 .0000E+00 21 .0000E+00
22 .0000E+00 23 .0000E+00 24 .0000E+00

DAY OF WEEK = TUESDAY
1 .0000E+00 2 .0000E+00 3 .0000E+00 4 .0000E+00 5 .0000E+00
6 .0000E+00 7 .0000E+00 8 .1000E+01
9 .1000E+01 10 .1000E+01 11 .1000E+01 12 .1000E+01 13 .1000E+01
14 .1000E+01 15 .1000E+01 16 .0000E+00
17 .0000E+00 18 .0000E+00 19 .0000E+00 20 .0000E+00 21 .0000E+00
22 .0000E+00 23 .0000E+00 24 .0000E+00

DAY OF WEEK = WEDNESDY
1 .0000E+00 2 .0000E+00 3 .0000E+00 4 .0000E+00 5 .0000E+00
6 .0000E+00 7 .0000E+00 8 .1000E+01
9 .1000E+01 10 .1000E+01 11 .1000E+01 12 .1000E+01 13 .1000E+01
14 .1000E+01 15 .1000E+01 16 .0000E+00
17 .0000E+00 18 .0000E+00 19 .0000E+00 20 .0000E+00 21 .0000E+00
22 .0000E+00 23 .0000E+00 24 .0000E+00

DAY OF WEEK = THURSDAY
1 .0000E+00 2 .0000E+00 3 .0000E+00 4 .0000E+00 5 .0000E+00
6 .0000E+00 7 .0000E+00 8 .1000E+01
9 .1000E+01 10 .1000E+01 11 .1000E+01 12 .1000E+01 13 .1000E+01
14 .1000E+01 15 .1000E+01 16 .0000E+00
17 .0000E+00 18 .0000E+00 19 .0000E+00 20 .0000E+00 21 .0000E+00
22 .0000E+00 23 .0000E+00 24 .0000E+00

DAY OF WEEK = FRI DAY
1 .0000E+00 2 .0000E+00 3 .0000E+00 4 .0000E+00 5 .0000E+00
6 .0000E+00 7 .0000E+00 8 .1000E+01
9 .1000E+01 10 .1000E+01 11 .1000E+01 12 .1000E+01 13 .1000E+01
14 .1000E+01 15 .1000E+01 16 .0000E+00
17 .0000E+00 18 .0000E+00 19 .0000E+00 20 .0000E+00 21 .0000E+00
22 .0000E+00 23 .0000E+00 24 .0000E+00

DAY OF WEEK = SATURDAY
1 .0000E+00 2 .0000E+00 3 .0000E+00 4 .0000E+00 5 .0000E+00
6 .0000E+00 7 .0000E+00 8 .0000E+00

9 .0000E+00 10 .0000E+00 11 .0000E+00 12 .0000E+00 13 .0000E+00
 14 .0000E+00 15 .0000E+00 16 .0000E+00
 17 .0000E+00 18 .0000E+00 19 .0000E+00 20 .0000E+00 21 .0000E+00
 22 .0000E+00 23 .0000E+00 24 .0000E+00

DAY OF WEEK = SUNDAY

1 .0000E+00 2 .0000E+00 3 .0000E+00 4 .0000E+00 5 .0000E+00
 6 .0000E+00 7 .0000E+00 8 .0000E+00
 9 .0000E+00 10 .0000E+00 11 .0000E+00 12 .0000E+00 13 .0000E+00
 14 .0000E+00 15 .0000E+00 16 .0000E+00
 17 .0000E+00 18 .0000E+00 19 .0000E+00 20 .0000E+00 21 .0000E+00
 22 .0000E+00 23 .0000E+00 24 .0000E+00

▲ *** AERMOD - VERSION 21112 *** *** Jurupa Willow Warehouse Construction
 *** 06/07/23
 *** AERMET - VERSION 16216 *** ***
 *** 12:59:54

PAGE 205

*** MODELOPTs: RegDFault CONC ELEV URBAN ADJ_U*

* SOURCE EMISSION RATE SCALARS WHICH VARY DIURNALLY AND BY DAY OF WEEK (HRDOW7) *

SOURCE ID = L0013747 ; SOURCE TYPE = VOLUME :

HRDOW7	SCALAR	HRDOW7	SCALAR	HRDOW7	SCALAR	HRDOW7	SCALAR	HRDOW7	SCALAR
--------	--------	--------	--------	--------	--------	--------	--------	--------	--------

DAY OF WEEK = MONDAY

1	.0000E+00	2	.0000E+00	3	.0000E+00	4	.0000E+00	5	.0000E+00
6	.0000E+00	7	.0000E+00	8	.1000E+01	9	.1000E+01	10	.1000E+01
11	.1000E+01	12	.1000E+01	13	.1000E+01	14	.1000E+01	15	.1000E+01
16	.0000E+00	17	.0000E+00	18	.0000E+00	19	.0000E+00	20	.0000E+00
21	.0000E+00	22	.0000E+00	23	.0000E+00	24	.0000E+00		

DAY OF WEEK = TUESDAY

1	.0000E+00	2	.0000E+00	3	.0000E+00	4	.0000E+00	5	.0000E+00
6	.0000E+00	7	.0000E+00	8	.1000E+01	9	.1000E+01	10	.1000E+01
11	.1000E+01	12	.1000E+01	13	.1000E+01	14	.1000E+01	15	.1000E+01
16	.0000E+00	17	.0000E+00	18	.0000E+00	19	.0000E+00	20	.0000E+00
21	.0000E+00	22	.0000E+00	23	.0000E+00	24	.0000E+00		

DAY OF WEEK = WEDNESDY

1	.0000E+00	2	.0000E+00	3	.0000E+00	4	.0000E+00	5	.0000E+00
6	.0000E+00	7	.0000E+00	8	.1000E+01	9	.1000E+01	10	.1000E+01
11	.1000E+01	12	.1000E+01	13	.1000E+01	14	.1000E+01	15	.1000E+01
16	.0000E+00	17	.0000E+00	18	.0000E+00	19	.0000E+00	20	.0000E+00
21	.0000E+00	22	.0000E+00	23	.0000E+00	24	.0000E+00		

DAY OF WEEK = THURSDAY

1	.0000E+00	2	.0000E+00	3	.0000E+00	4	.0000E+00	5	.0000E+00
6	.0000E+00	7	.0000E+00	8	.1000E+01				

9 .1000E+01 10 .1000E+01 11 .1000E+01 12 .1000E+01 13 .1000E+01
 14 .1000E+01 15 .1000E+01 16 .0000E+00
 17 .0000E+00 18 .0000E+00 19 .0000E+00 20 .0000E+00 21 .0000E+00
 22 .0000E+00 23 .0000E+00 24 .0000E+00

DAY OF WEEK = FRIDAY

1 .0000E+00 2 .0000E+00 3 .0000E+00 4 .0000E+00 5 .0000E+00
 6 .0000E+00 7 .0000E+00 8 .1000E+01
 9 .1000E+01 10 .1000E+01 11 .1000E+01 12 .1000E+01 13 .1000E+01
 14 .1000E+01 15 .1000E+01 16 .0000E+00
 17 .0000E+00 18 .0000E+00 19 .0000E+00 20 .0000E+00 21 .0000E+00
 22 .0000E+00 23 .0000E+00 24 .0000E+00

DAY OF WEEK = SATURDAY

1 .0000E+00 2 .0000E+00 3 .0000E+00 4 .0000E+00 5 .0000E+00
 6 .0000E+00 7 .0000E+00 8 .0000E+00
 9 .0000E+00 10 .0000E+00 11 .0000E+00 12 .0000E+00 13 .0000E+00
 14 .0000E+00 15 .0000E+00 16 .0000E+00
 17 .0000E+00 18 .0000E+00 19 .0000E+00 20 .0000E+00 21 .0000E+00
 22 .0000E+00 23 .0000E+00 24 .0000E+00

DAY OF WEEK = SUNDAY

1 .0000E+00 2 .0000E+00 3 .0000E+00 4 .0000E+00 5 .0000E+00
 6 .0000E+00 7 .0000E+00 8 .0000E+00
 9 .0000E+00 10 .0000E+00 11 .0000E+00 12 .0000E+00 13 .0000E+00
 14 .0000E+00 15 .0000E+00 16 .0000E+00
 17 .0000E+00 18 .0000E+00 19 .0000E+00 20 .0000E+00 21 .0000E+00
 22 .0000E+00 23 .0000E+00 24 .0000E+00

▲ *** AERMOD - VERSION 21112 *** *** Jurupa Willow Warehouse Construction
 *** 06/07/23

*** AERMET - VERSION 16216 *** ***
 *** 12:59:54

PAGE 206

*** MODELOPTs: RegDFAULT CONC ELEV URBAN ADJ_U*

* SOURCE EMISSION RATE SCALARS WHICH VARY DIURNALLY AND BY DAY OF WEEK (HRDOW7) *

SOURCE ID = L0013748 ; SOURCE TYPE = VOLUME :
 HOUR SCALAR HOUR SCALAR HOUR SCALAR HOUR SCALAR HOUR SCALAR
 HOUR SCALAR HOUR SCALAR HOUR SCALAR

DAY OF WEEK = MONDAY

1 .0000E+00 2 .0000E+00 3 .0000E+00 4 .0000E+00 5 .0000E+00
 6 .0000E+00 7 .0000E+00 8 .1000E+01
 9 .1000E+01 10 .1000E+01 11 .1000E+01 12 .1000E+01 13 .1000E+01
 14 .1000E+01 15 .1000E+01 16 .0000E+00
 17 .0000E+00 18 .0000E+00 19 .0000E+00 20 .0000E+00 21 .0000E+00
 22 .0000E+00 23 .0000E+00 24 .0000E+00

DAY OF WEEK = TUESDAY

1 .0000E+00 2 .0000E+00 3 .0000E+00 4 .0000E+00 5 .0000E+00
 6 .0000E+00 7 .0000E+00 8 .1000E+01

9 .1000E+01 10 .1000E+01 11 .1000E+01 12 .1000E+01 13 .1000E+01
14 .1000E+01 15 .1000E+01 16 .0000E+00
17 .0000E+00 18 .0000E+00 19 .0000E+00 20 .0000E+00 21 .0000E+00
22 .0000E+00 23 .0000E+00 24 .0000E+00

DAY OF WEEK = WEDNESDY

1 .0000E+00 2 .0000E+00 3 .0000E+00 4 .0000E+00 5 .0000E+00
6 .0000E+00 7 .0000E+00 8 .1000E+01
9 .1000E+01 10 .1000E+01 11 .1000E+01 12 .1000E+01 13 .1000E+01
14 .1000E+01 15 .1000E+01 16 .0000E+00
17 .0000E+00 18 .0000E+00 19 .0000E+00 20 .0000E+00 21 .0000E+00
22 .0000E+00 23 .0000E+00 24 .0000E+00

DAY OF WEEK = THURSDAY

1 .0000E+00 2 .0000E+00 3 .0000E+00 4 .0000E+00 5 .0000E+00
6 .0000E+00 7 .0000E+00 8 .1000E+01
9 .1000E+01 10 .1000E+01 11 .1000E+01 12 .1000E+01 13 .1000E+01
14 .1000E+01 15 .1000E+01 16 .0000E+00
17 .0000E+00 18 .0000E+00 19 .0000E+00 20 .0000E+00 21 .0000E+00
22 .0000E+00 23 .0000E+00 24 .0000E+00

DAY OF WEEK = FRIDAY

1 .0000E+00 2 .0000E+00 3 .0000E+00 4 .0000E+00 5 .0000E+00
6 .0000E+00 7 .0000E+00 8 .1000E+01
9 .1000E+01 10 .1000E+01 11 .1000E+01 12 .1000E+01 13 .1000E+01
14 .1000E+01 15 .1000E+01 16 .0000E+00
17 .0000E+00 18 .0000E+00 19 .0000E+00 20 .0000E+00 21 .0000E+00
22 .0000E+00 23 .0000E+00 24 .0000E+00

DAY OF WEEK = SATURDAY

1 .0000E+00 2 .0000E+00 3 .0000E+00 4 .0000E+00 5 .0000E+00
6 .0000E+00 7 .0000E+00 8 .0000E+00
9 .0000E+00 10 .0000E+00 11 .0000E+00 12 .0000E+00 13 .0000E+00
14 .0000E+00 15 .0000E+00 16 .0000E+00
17 .0000E+00 18 .0000E+00 19 .0000E+00 20 .0000E+00 21 .0000E+00
22 .0000E+00 23 .0000E+00 24 .0000E+00

DAY OF WEEK = SUNDAY

1 .0000E+00 2 .0000E+00 3 .0000E+00 4 .0000E+00 5 .0000E+00
6 .0000E+00 7 .0000E+00 8 .0000E+00
9 .0000E+00 10 .0000E+00 11 .0000E+00 12 .0000E+00 13 .0000E+00
14 .0000E+00 15 .0000E+00 16 .0000E+00
17 .0000E+00 18 .0000E+00 19 .0000E+00 20 .0000E+00 21 .0000E+00
22 .0000E+00 23 .0000E+00 24 .0000E+00

▲ *** AERMOD - VERSION 21112 *** *** Jurupa Willow Warehouse Construction
*** 06/07/23

*** AERMET - VERSION 16216 *** ***
*** 12:59:54

PAGE 207

*** MODELOPTs: RegDEFAULT CONC ELEV URBAN ADJ_U*

* SOURCE EMISSION RATE SCALARS WHICH VARY DIURNALLY AND BY DAY OF
WEEK (HRDOW7) *

SOURCE ID = L0013749 ; SOURCE TYPE = VOLUME :

HOUR	SCALAR	HOUR	SCALAR	HOUR	SCALAR	HOUR	SCALAR	HOUR	SCALAR
------	--------	------	--------	------	--------	------	--------	------	--------

DAY OF WEEK = MONDAY

1	.0000E+00	2	.0000E+00	3	.0000E+00	4	.0000E+00	5	.0000E+00	
6	.0000E+00	7	.0000E+00	8	.1000E+01					
	9	.1000E+01	10	.1000E+01	11	.1000E+01	12	.1000E+01	13	.1000E+01
14	.1000E+01	15	.1000E+01	16	.0000E+00					
	17	.0000E+00	18	.0000E+00	19	.0000E+00	20	.0000E+00	21	.0000E+00
22	.0000E+00	23	.0000E+00	24	.0000E+00					

DAY OF WEEK = TUESDAY

1	.0000E+00	2	.0000E+00	3	.0000E+00	4	.0000E+00	5	.0000E+00	
6	.0000E+00	7	.0000E+00	8	.1000E+01					
	9	.1000E+01	10	.1000E+01	11	.1000E+01	12	.1000E+01	13	.1000E+01
14	.1000E+01	15	.1000E+01	16	.0000E+00					
	17	.0000E+00	18	.0000E+00	19	.0000E+00	20	.0000E+00	21	.0000E+00
22	.0000E+00	23	.0000E+00	24	.0000E+00					

DAY OF WEEK = WEDNESDAY

1	.0000E+00	2	.0000E+00	3	.0000E+00	4	.0000E+00	5	.0000E+00	
6	.0000E+00	7	.0000E+00	8	.1000E+01					
	9	.1000E+01	10	.1000E+01	11	.1000E+01	12	.1000E+01	13	.1000E+01
14	.1000E+01	15	.1000E+01	16	.0000E+00					
	17	.0000E+00	18	.0000E+00	19	.0000E+00	20	.0000E+00	21	.0000E+00
22	.0000E+00	23	.0000E+00	24	.0000E+00					

DAY OF WEEK = THURSDAY

1	.0000E+00	2	.0000E+00	3	.0000E+00	4	.0000E+00	5	.0000E+00	
6	.0000E+00	7	.0000E+00	8	.1000E+01					
	9	.1000E+01	10	.1000E+01	11	.1000E+01	12	.1000E+01	13	.1000E+01
14	.1000E+01	15	.1000E+01	16	.0000E+00					
	17	.0000E+00	18	.0000E+00	19	.0000E+00	20	.0000E+00	21	.0000E+00
22	.0000E+00	23	.0000E+00	24	.0000E+00					

DAY OF WEEK = FRIDAY

1	.0000E+00	2	.0000E+00	3	.0000E+00	4	.0000E+00	5	.0000E+00	
6	.0000E+00	7	.0000E+00	8	.1000E+01					
	9	.1000E+01	10	.1000E+01	11	.1000E+01	12	.1000E+01	13	.1000E+01
14	.1000E+01	15	.1000E+01	16	.0000E+00					
	17	.0000E+00	18	.0000E+00	19	.0000E+00	20	.0000E+00	21	.0000E+00
22	.0000E+00	23	.0000E+00	24	.0000E+00					

DAY OF WEEK = SATURDAY

1	.0000E+00	2	.0000E+00	3	.0000E+00	4	.0000E+00	5	.0000E+00	
6	.0000E+00	7	.0000E+00	8	.0000E+00					
	9	.0000E+00	10	.0000E+00	11	.0000E+00	12	.0000E+00	13	.0000E+00
14	.0000E+00	15	.0000E+00	16	.0000E+00					
	17	.0000E+00	18	.0000E+00	19	.0000E+00	20	.0000E+00	21	.0000E+00
22	.0000E+00	23	.0000E+00	24	.0000E+00					

DAY OF WEEK = SUNDAY

1	.0000E+00	2	.0000E+00	3	.0000E+00	4	.0000E+00	5	.0000E+00	
6	.0000E+00	7	.0000E+00	8	.0000E+00					
	9	.0000E+00	10	.0000E+00	11	.0000E+00	12	.0000E+00	13	.0000E+00
14	.0000E+00	15	.0000E+00	16	.0000E+00					

17 .0000E+00 18 .0000E+00 19 .0000E+00 20 .0000E+00 21 .0000E+00
 22 .0000E+00 23 .0000E+00 24 .0000E+00
 *** AERMOD - VERSION 21112 *** *** Jurupa Willow Warehouse Construction
 *** ***
 *** AERMET - VERSION 16216 *** ***
 *** ***
 06/07/23
 12:59:54

PAGE 208

*** MODELOPTs: RegDEFAULT CONC ELEV URBAN ADJ_U*

* SOURCE EMISSION RATE SCALARS WHICH VARY DIURNALLY AND BY DAY OF WEEK (HRDOW7) *

SOURCE ID = L0013750 ; SOURCE TYPE = VOLUME :
 HOUR SCALAR HOUR SCALAR HOUR SCALAR HOUR SCALAR HOUR SCALAR
 HOUR SCALAR HOUR SCALAR HOUR SCALAR

DAY OF WEEK = MONDAY

1 .0000E+00 2 .0000E+00 3 .0000E+00 4 .0000E+00 5 .0000E+00
 6 .0000E+00 7 .0000E+00 8 .1000E+01
 9 .1000E+01 10 .1000E+01 11 .1000E+01 12 .1000E+01 13 .1000E+01
 14 .1000E+01 15 .1000E+01 16 .0000E+00
 17 .0000E+00 18 .0000E+00 19 .0000E+00 20 .0000E+00 21 .0000E+00
 22 .0000E+00 23 .0000E+00 24 .0000E+00

DAY OF WEEK = TUESDAY

1 .0000E+00 2 .0000E+00 3 .0000E+00 4 .0000E+00 5 .0000E+00
 6 .0000E+00 7 .0000E+00 8 .1000E+01
 9 .1000E+01 10 .1000E+01 11 .1000E+01 12 .1000E+01 13 .1000E+01
 14 .1000E+01 15 .1000E+01 16 .0000E+00
 17 .0000E+00 18 .0000E+00 19 .0000E+00 20 .0000E+00 21 .0000E+00
 22 .0000E+00 23 .0000E+00 24 .0000E+00

DAY OF WEEK = WEDNESDY

1 .0000E+00 2 .0000E+00 3 .0000E+00 4 .0000E+00 5 .0000E+00
 6 .0000E+00 7 .0000E+00 8 .1000E+01
 9 .1000E+01 10 .1000E+01 11 .1000E+01 12 .1000E+01 13 .1000E+01
 14 .1000E+01 15 .1000E+01 16 .0000E+00
 17 .0000E+00 18 .0000E+00 19 .0000E+00 20 .0000E+00 21 .0000E+00
 22 .0000E+00 23 .0000E+00 24 .0000E+00

DAY OF WEEK = THURSDAY

1 .0000E+00 2 .0000E+00 3 .0000E+00 4 .0000E+00 5 .0000E+00
 6 .0000E+00 7 .0000E+00 8 .1000E+01
 9 .1000E+01 10 .1000E+01 11 .1000E+01 12 .1000E+01 13 .1000E+01
 14 .1000E+01 15 .1000E+01 16 .0000E+00
 17 .0000E+00 18 .0000E+00 19 .0000E+00 20 .0000E+00 21 .0000E+00
 22 .0000E+00 23 .0000E+00 24 .0000E+00

DAY OF WEEK = FRI DAY

1 .0000E+00 2 .0000E+00 3 .0000E+00 4 .0000E+00 5 .0000E+00
 6 .0000E+00 7 .0000E+00 8 .1000E+01
 9 .1000E+01 10 .1000E+01 11 .1000E+01 12 .1000E+01 13 .1000E+01
 14 .1000E+01 15 .1000E+01 16 .0000E+00

17 .0000E+00 18 .0000E+00 19 .0000E+00 20 .0000E+00 21 .0000E+00
22 .0000E+00 23 .0000E+00 24 .0000E+00

DAY OF WEEK = SATURDAY

1 .0000E+00 2 .0000E+00 3 .0000E+00 4 .0000E+00 5 .0000E+00
6 .0000E+00 7 .0000E+00 8 .0000E+00
9 .0000E+00 10 .0000E+00 11 .0000E+00 12 .0000E+00 13 .0000E+00
14 .0000E+00 15 .0000E+00 16 .0000E+00
17 .0000E+00 18 .0000E+00 19 .0000E+00 20 .0000E+00 21 .0000E+00
22 .0000E+00 23 .0000E+00 24 .0000E+00

DAY OF WEEK = SUNDAY

1 .0000E+00 2 .0000E+00 3 .0000E+00 4 .0000E+00 5 .0000E+00
6 .0000E+00 7 .0000E+00 8 .0000E+00
9 .0000E+00 10 .0000E+00 11 .0000E+00 12 .0000E+00 13 .0000E+00
14 .0000E+00 15 .0000E+00 16 .0000E+00
17 .0000E+00 18 .0000E+00 19 .0000E+00 20 .0000E+00 21 .0000E+00
22 .0000E+00 23 .0000E+00 24 .0000E+00

*** AERMOD - VERSION 21112 *** *** Jurupa Willow Warehouse Construction
*** 06/07/23

*** AERMET - VERSION 16216 *** ***
*** 12:59:54

PAGE 209

*** MODELOPTs: RegDFault CONC ELEV URBAN ADJ_U*

* SOURCE EMISSION RATE SCALARS WHICH VARY DIURNALLY AND BY DAY OF WEEK (HRDOW7) *

SOURCE ID = L0013751 ; SOURCE TYPE = VOLUME :
HOUR SCALAR HOUR SCALAR HOUR SCALAR HOUR SCALAR
HOUR SCALAR HOUR SCALAR HOUR SCALAR

DAY OF WEEK = MONDAY

1 .0000E+00 2 .0000E+00 3 .0000E+00 4 .0000E+00 5 .0000E+00
6 .0000E+00 7 .0000E+00 8 .1000E+01
9 .1000E+01 10 .1000E+01 11 .1000E+01 12 .1000E+01 13 .1000E+01
14 .1000E+01 15 .1000E+01 16 .0000E+00
17 .0000E+00 18 .0000E+00 19 .0000E+00 20 .0000E+00 21 .0000E+00
22 .0000E+00 23 .0000E+00 24 .0000E+00

DAY OF WEEK = TUESDAY

1 .0000E+00 2 .0000E+00 3 .0000E+00 4 .0000E+00 5 .0000E+00
6 .0000E+00 7 .0000E+00 8 .1000E+01
9 .1000E+01 10 .1000E+01 11 .1000E+01 12 .1000E+01 13 .1000E+01
14 .1000E+01 15 .1000E+01 16 .0000E+00
17 .0000E+00 18 .0000E+00 19 .0000E+00 20 .0000E+00 21 .0000E+00
22 .0000E+00 23 .0000E+00 24 .0000E+00

DAY OF WEEK = WEDNESDY

1 .0000E+00 2 .0000E+00 3 .0000E+00 4 .0000E+00 5 .0000E+00
6 .0000E+00 7 .0000E+00 8 .1000E+01
9 .1000E+01 10 .1000E+01 11 .1000E+01 12 .1000E+01 13 .1000E+01
14 .1000E+01 15 .1000E+01 16 .0000E+00

17 .0000E+00 18 .0000E+00 19 .0000E+00 20 .0000E+00 21 .0000E+00
22 .0000E+00 23 .0000E+00 24 .0000E+00

DAY OF WEEK = THURSDAY

1 .0000E+00 2 .0000E+00 3 .0000E+00 4 .0000E+00 5 .0000E+00
6 .0000E+00 7 .0000E+00 8 .1000E+01
9 .1000E+01 10 .1000E+01 11 .1000E+01 12 .1000E+01 13 .1000E+01
14 .1000E+01 15 .1000E+01 16 .0000E+00
17 .0000E+00 18 .0000E+00 19 .0000E+00 20 .0000E+00 21 .0000E+00
22 .0000E+00 23 .0000E+00 24 .0000E+00

DAY OF WEEK = FRI DAY

1 .0000E+00 2 .0000E+00 3 .0000E+00 4 .0000E+00 5 .0000E+00
6 .0000E+00 7 .0000E+00 8 .1000E+01
9 .1000E+01 10 .1000E+01 11 .1000E+01 12 .1000E+01 13 .1000E+01
14 .1000E+01 15 .1000E+01 16 .0000E+00
17 .0000E+00 18 .0000E+00 19 .0000E+00 20 .0000E+00 21 .0000E+00
22 .0000E+00 23 .0000E+00 24 .0000E+00

DAY OF WEEK = SATURDAY

1 .0000E+00 2 .0000E+00 3 .0000E+00 4 .0000E+00 5 .0000E+00
6 .0000E+00 7 .0000E+00 8 .0000E+00
9 .0000E+00 10 .0000E+00 11 .0000E+00 12 .0000E+00 13 .0000E+00
14 .0000E+00 15 .0000E+00 16 .0000E+00
17 .0000E+00 18 .0000E+00 19 .0000E+00 20 .0000E+00 21 .0000E+00
22 .0000E+00 23 .0000E+00 24 .0000E+00

DAY OF WEEK = SUNDAY

1 .0000E+00 2 .0000E+00 3 .0000E+00 4 .0000E+00 5 .0000E+00
6 .0000E+00 7 .0000E+00 8 .0000E+00
9 .0000E+00 10 .0000E+00 11 .0000E+00 12 .0000E+00 13 .0000E+00
14 .0000E+00 15 .0000E+00 16 .0000E+00
17 .0000E+00 18 .0000E+00 19 .0000E+00 20 .0000E+00 21 .0000E+00
22 .0000E+00 23 .0000E+00 24 .0000E+00

▲ *** AERMOD - VERSION 21112 *** *** Jurupa Willow Warehouse Constructi on

06/07/23
*** AERMET - VERSION 16216 *** ***

12:59:54

PAGE 210

*** MODELOPTs: RegDEFAULT CONC ELEV URBAN ADJ_U*

* SOURCE EMISSION RATE SCALARS WHICH VARY DIURNALLY AND BY DAY OF WEEK (HRDOW7) *

SOURCE ID = L0013752 ; SOURCE TYPE = VOLUME :
HOUR SCALAR HOUR SCALAR HOUR SCALAR HOUR SCALAR HOUR SCALAR
HOUR SCALAR HOUR SCALAR HOUR SCALAR

DAY OF WEEK = MONDAY

1 .0000E+00 2 .0000E+00 3 .0000E+00 4 .0000E+00 5 .0000E+00
6 .0000E+00 7 .0000E+00 8 .1000E+01
9 .1000E+01 10 .1000E+01 11 .1000E+01 12 .1000E+01 13 .1000E+01
14 .1000E+01 15 .1000E+01 16 .0000E+00

17 .0000E+00 18 .0000E+00 19 .0000E+00 20 .0000E+00 21 .0000E+00
22 .0000E+00 23 .0000E+00 24 .0000E+00

DAY OF WEEK = TUESDAY

1 .0000E+00 2 .0000E+00 3 .0000E+00 4 .0000E+00 5 .0000E+00
6 .0000E+00 7 .0000E+00 8 .1000E+01
9 .1000E+01 10 .1000E+01 11 .1000E+01 12 .1000E+01 13 .1000E+01
14 .1000E+01 15 .1000E+01 16 .0000E+00
17 .0000E+00 18 .0000E+00 19 .0000E+00 20 .0000E+00 21 .0000E+00
22 .0000E+00 23 .0000E+00 24 .0000E+00

DAY OF WEEK = WEDNESDY

1 .0000E+00 2 .0000E+00 3 .0000E+00 4 .0000E+00 5 .0000E+00
6 .0000E+00 7 .0000E+00 8 .1000E+01
9 .1000E+01 10 .1000E+01 11 .1000E+01 12 .1000E+01 13 .1000E+01
14 .1000E+01 15 .1000E+01 16 .0000E+00
17 .0000E+00 18 .0000E+00 19 .0000E+00 20 .0000E+00 21 .0000E+00
22 .0000E+00 23 .0000E+00 24 .0000E+00

DAY OF WEEK = THURSDAY

1 .0000E+00 2 .0000E+00 3 .0000E+00 4 .0000E+00 5 .0000E+00
6 .0000E+00 7 .0000E+00 8 .1000E+01
9 .1000E+01 10 .1000E+01 11 .1000E+01 12 .1000E+01 13 .1000E+01
14 .1000E+01 15 .1000E+01 16 .0000E+00
17 .0000E+00 18 .0000E+00 19 .0000E+00 20 .0000E+00 21 .0000E+00
22 .0000E+00 23 .0000E+00 24 .0000E+00

DAY OF WEEK = FRIDAY

1 .0000E+00 2 .0000E+00 3 .0000E+00 4 .0000E+00 5 .0000E+00
6 .0000E+00 7 .0000E+00 8 .1000E+01
9 .1000E+01 10 .1000E+01 11 .1000E+01 12 .1000E+01 13 .1000E+01
14 .1000E+01 15 .1000E+01 16 .0000E+00
17 .0000E+00 18 .0000E+00 19 .0000E+00 20 .0000E+00 21 .0000E+00
22 .0000E+00 23 .0000E+00 24 .0000E+00

DAY OF WEEK = SATURDAY

1 .0000E+00 2 .0000E+00 3 .0000E+00 4 .0000E+00 5 .0000E+00
6 .0000E+00 7 .0000E+00 8 .0000E+00
9 .0000E+00 10 .0000E+00 11 .0000E+00 12 .0000E+00 13 .0000E+00
14 .0000E+00 15 .0000E+00 16 .0000E+00
17 .0000E+00 18 .0000E+00 19 .0000E+00 20 .0000E+00 21 .0000E+00
22 .0000E+00 23 .0000E+00 24 .0000E+00

DAY OF WEEK = SUNDAY

1 .0000E+00 2 .0000E+00 3 .0000E+00 4 .0000E+00 5 .0000E+00
6 .0000E+00 7 .0000E+00 8 .0000E+00
9 .0000E+00 10 .0000E+00 11 .0000E+00 12 .0000E+00 13 .0000E+00
14 .0000E+00 15 .0000E+00 16 .0000E+00
17 .0000E+00 18 .0000E+00 19 .0000E+00 20 .0000E+00 21 .0000E+00
22 .0000E+00 23 .0000E+00 24 .0000E+00

▲ *** AERMOD - VERSION 21112 *** *** Jurupa Willow Warehouse Construction
*** 06/07/23

*** AERMET - VERSION 16216 ***

12:59:54

PAGE 211

*** MODELOPTs: RegDFault CONC ELEV URBAN ADJ_U*

* SOURCE EMISSION RATE SCALARS WHICH VARY DIURNALLY AND BY DAY OF WEEK (HRDOW7) *

SOURCE ID = L0013753 ; SOURCE TYPE = VOLUME :									
HOUR	SCALAR	HOUR	SCALAR	HOUR	SCALAR	HOUR	SCALAR	HOUR	SCALAR
HOUR	SCALAR	HOUR	SCALAR	HOUR	SCALAR				

DAY OF WEEK = MONDAY									
1	.0000E+00	2	.0000E+00	3	.0000E+00	4	.0000E+00	5	.0000E+00
6	.0000E+00	7	.0000E+00	8	.1000E+01				
9	.1000E+01	10	.1000E+01	11	.1000E+01	12	.1000E+01	13	.1000E+01
14	.1000E+01	15	.1000E+01	16	.0000E+00				
17	.0000E+00	18	.0000E+00	19	.0000E+00	20	.0000E+00	21	.0000E+00
22	.0000E+00	23	.0000E+00	24	.0000E+00				
DAY OF WEEK = TUESDAY									
1	.0000E+00	2	.0000E+00	3	.0000E+00	4	.0000E+00	5	.0000E+00
6	.0000E+00	7	.0000E+00	8	.1000E+01				
9	.1000E+01	10	.1000E+01	11	.1000E+01	12	.1000E+01	13	.1000E+01
14	.1000E+01	15	.1000E+01	16	.0000E+00				
17	.0000E+00	18	.0000E+00	19	.0000E+00	20	.0000E+00	21	.0000E+00
22	.0000E+00	23	.0000E+00	24	.0000E+00				
DAY OF WEEK = WEDNESDY									
1	.0000E+00	2	.0000E+00	3	.0000E+00	4	.0000E+00	5	.0000E+00
6	.0000E+00	7	.0000E+00	8	.1000E+01				
9	.1000E+01	10	.1000E+01	11	.1000E+01	12	.1000E+01	13	.1000E+01
14	.1000E+01	15	.1000E+01	16	.0000E+00				
17	.0000E+00	18	.0000E+00	19	.0000E+00	20	.0000E+00	21	.0000E+00
22	.0000E+00	23	.0000E+00	24	.0000E+00				
DAY OF WEEK = THURSDAY									
1	.0000E+00	2	.0000E+00	3	.0000E+00	4	.0000E+00	5	.0000E+00
6	.0000E+00	7	.0000E+00	8	.1000E+01				
9	.1000E+01	10	.1000E+01	11	.1000E+01	12	.1000E+01	13	.1000E+01
14	.1000E+01	15	.1000E+01	16	.0000E+00				
17	.0000E+00	18	.0000E+00	19	.0000E+00	20	.0000E+00	21	.0000E+00
22	.0000E+00	23	.0000E+00	24	.0000E+00				
DAY OF WEEK = FRIDAY									
1	.0000E+00	2	.0000E+00	3	.0000E+00	4	.0000E+00	5	.0000E+00
6	.0000E+00	7	.0000E+00	8	.1000E+01				
9	.1000E+01	10	.1000E+01	11	.1000E+01	12	.1000E+01	13	.1000E+01
14	.1000E+01	15	.1000E+01	16	.0000E+00				
17	.0000E+00	18	.0000E+00	19	.0000E+00	20	.0000E+00	21	.0000E+00
22	.0000E+00	23	.0000E+00	24	.0000E+00				
DAY OF WEEK = SATURDAY									
1	.0000E+00	2	.0000E+00	3	.0000E+00	4	.0000E+00	5	.0000E+00
6	.0000E+00	7	.0000E+00	8	.0000E+00				
9	.0000E+00	10	.0000E+00	11	.0000E+00	12	.0000E+00	13	.0000E+00
14	.0000E+00	15	.0000E+00	16	.0000E+00				
17	.0000E+00	18	.0000E+00	19	.0000E+00	20	.0000E+00	21	.0000E+00
22	.0000E+00	23	.0000E+00	24	.0000E+00				

DAY OF WEEK = SUNDAY

1	.0000E+00	2	.0000E+00	3	.0000E+00	4	.0000E+00	5	.0000E+00	
6	.0000E+00	7	.0000E+00	8	.0000E+00					
	9	.0000E+00	10	.0000E+00	11	.0000E+00	12	.0000E+00	13	.0000E+00
14	.0000E+00	15	.0000E+00	16	.0000E+00					
	17	.0000E+00	18	.0000E+00	19	.0000E+00	20	.0000E+00	21	.0000E+00
22	.0000E+00	23	.0000E+00	24	.0000E+00					
*** AERMOD - VERSION 21112 *** *** Jurupa Willow Warehouse Construction										
			***							06/07/23
*** AERMET - VERSION 16216 *** ***										
			***							12:59:54

PAGE 212

*** MODELOPTs: RegDFault CONC ELEV URBAN ADJ_U*

* SOURCE EMISSION RATE SCALARS WHICH VARY DIURNALLY AND BY DAY OF WEEK (HRDOW7) *

SOURCE ID = L0013754 ; SOURCE TYPE = VOLUME :

HR	SCALAR	HR	SCALAR	HR	SCALAR	HR	SCALAR	HR	SCALAR
----	--------	----	--------	----	--------	----	--------	----	--------

DAY OF WEEK = MONDAY

1	.0000E+00	2	.0000E+00	3	.0000E+00	4	.0000E+00	5	.0000E+00	
6	.0000E+00	7	.0000E+00	8	.1000E+01					
	9	.1000E+01	10	.1000E+01	11	.1000E+01	12	.1000E+01	13	.1000E+01
14	.1000E+01	15	.1000E+01	16	.0000E+00					
	17	.0000E+00	18	.0000E+00	19	.0000E+00	20	.0000E+00	21	.0000E+00
22	.0000E+00	23	.0000E+00	24	.0000E+00					

DAY OF WEEK = TUESDAY

1	.0000E+00	2	.0000E+00	3	.0000E+00	4	.0000E+00	5	.0000E+00	
6	.0000E+00	7	.0000E+00	8	.1000E+01					
	9	.1000E+01	10	.1000E+01	11	.1000E+01	12	.1000E+01	13	.1000E+01
14	.1000E+01	15	.1000E+01	16	.0000E+00					
	17	.0000E+00	18	.0000E+00	19	.0000E+00	20	.0000E+00	21	.0000E+00
22	.0000E+00	23	.0000E+00	24	.0000E+00					

DAY OF WEEK = WEDNESDY

1	.0000E+00	2	.0000E+00	3	.0000E+00	4	.0000E+00	5	.0000E+00	
6	.0000E+00	7	.0000E+00	8	.1000E+01					
	9	.1000E+01	10	.1000E+01	11	.1000E+01	12	.1000E+01	13	.1000E+01
14	.1000E+01	15	.1000E+01	16	.0000E+00					
	17	.0000E+00	18	.0000E+00	19	.0000E+00	20	.0000E+00	21	.0000E+00
22	.0000E+00	23	.0000E+00	24	.0000E+00					

DAY OF WEEK = THURSDAY

1	.0000E+00	2	.0000E+00	3	.0000E+00	4	.0000E+00	5	.0000E+00	
6	.0000E+00	7	.0000E+00	8	.1000E+01					
	9	.1000E+01	10	.1000E+01	11	.1000E+01	12	.1000E+01	13	.1000E+01
14	.1000E+01	15	.1000E+01	16	.0000E+00					
	17	.0000E+00	18	.0000E+00	19	.0000E+00	20	.0000E+00	21	.0000E+00
22	.0000E+00	23	.0000E+00	24	.0000E+00					

DAY OF WEEK = FRIDAY

1	.0000E+00	2	.0000E+00	3	.0000E+00	4	.0000E+00	5	.0000E+00	
6	.0000E+00	7	.0000E+00	8	.1000E+01					
	9	.1000E+01	10	.1000E+01	11	.1000E+01	12	.1000E+01	13	.1000E+01
14	.1000E+01	15	.1000E+01	16	.0000E+00					
	17	.0000E+00	18	.0000E+00	19	.0000E+00	20	.0000E+00	21	.0000E+00
22	.0000E+00	23	.0000E+00	24	.0000E+00					

DAY OF WEEK = SATURDAY

1	.0000E+00	2	.0000E+00	3	.0000E+00	4	.0000E+00	5	.0000E+00	
6	.0000E+00	7	.0000E+00	8	.0000E+00					
	9	.0000E+00	10	.0000E+00	11	.0000E+00	12	.0000E+00	13	.0000E+00
14	.0000E+00	15	.0000E+00	16	.0000E+00					
	17	.0000E+00	18	.0000E+00	19	.0000E+00	20	.0000E+00	21	.0000E+00
22	.0000E+00	23	.0000E+00	24	.0000E+00					

DAY OF WEEK = SUNDAY

1	.0000E+00	2	.0000E+00	3	.0000E+00	4	.0000E+00	5	.0000E+00	
6	.0000E+00	7	.0000E+00	8	.0000E+00					
	9	.0000E+00	10	.0000E+00	11	.0000E+00	12	.0000E+00	13	.0000E+00
14	.0000E+00	15	.0000E+00	16	.0000E+00					
	17	.0000E+00	18	.0000E+00	19	.0000E+00	20	.0000E+00	21	.0000E+00
22	.0000E+00	23	.0000E+00	24	.0000E+00					

▲ *** AERMOD - VERSION 21112 *** *** Jurupa Willow Warehouse Construction
 *** 06/07/23

*** AERMET - VERSION 16216 *** ***
 *** 12:59:54

*** MODELOPTs: RegDFAULT CONC ELEV URBAN ADJ_U*

* SOURCE EMISSION RATE SCALARS WHICH VARY DIURNALLY AND BY DAY OF WEEK (HRDOW7) *

SOURCE ID = L0013755 ; SOURCE TYPE = VOLUME ;
 HOUR SCALAR HOUR SCALAR HOUR SCALAR HOUR SCALAR
 HOUR SCALAR HOUR SCALAR HOUR SCALAR

DAY OF WEEK = MONDAY

1	.0000E+00	2	.0000E+00	3	.0000E+00	4	.0000E+00	5	.0000E+00	
6	.0000E+00	7	.0000E+00	8	.1000E+01					
	9	.1000E+01	10	.1000E+01	11	.1000E+01	12	.1000E+01	13	.1000E+01
14	.1000E+01	15	.1000E+01	16	.0000E+00					
	17	.0000E+00	18	.0000E+00	19	.0000E+00	20	.0000E+00	21	.0000E+00
22	.0000E+00	23	.0000E+00	24	.0000E+00					

DAY OF WEEK = TUESDAY

1	.0000E+00	2	.0000E+00	3	.0000E+00	4	.0000E+00	5	.0000E+00	
6	.0000E+00	7	.0000E+00	8	.1000E+01					
	9	.1000E+01	10	.1000E+01	11	.1000E+01	12	.1000E+01	13	.1000E+01
14	.1000E+01	15	.1000E+01	16	.0000E+00					
	17	.0000E+00	18	.0000E+00	19	.0000E+00	20	.0000E+00	21	.0000E+00
22	.0000E+00	23	.0000E+00	24	.0000E+00					

DAY OF WEEK = WEDNESDY

1	.0000E+00	2	.0000E+00	3	.0000E+00	4	.0000E+00	5	.0000E+00
6	.0000E+00	7	.0000E+00	8	.1000E+01				
	9 .1000E+01	10 .1000E+01	11 .1000E+01	12 .1000E+01	13 .1000E+01				
14	.1000E+01	15 .1000E+01	16 .0000E+00						
	17 .0000E+00	18 .0000E+00	19 .0000E+00	20 .0000E+00	21 .0000E+00				
22	.0000E+00	23 .0000E+00	24 .0000E+00						

DAY OF WEEK = THURSDAY

1	.0000E+00	2	.0000E+00	3	.0000E+00	4	.0000E+00	5	.0000E+00
6	.0000E+00	7	.0000E+00	8	.1000E+01				
	9 .1000E+01	10 .1000E+01	11 .1000E+01	12 .1000E+01	13 .1000E+01				
14	.1000E+01	15 .1000E+01	16 .0000E+00						
	17 .0000E+00	18 .0000E+00	19 .0000E+00	20 .0000E+00	21 .0000E+00				
22	.0000E+00	23 .0000E+00	24 .0000E+00						

DAY OF WEEK = FRIDAY

1	.0000E+00	2	.0000E+00	3	.0000E+00	4	.0000E+00	5	.0000E+00
6	.0000E+00	7	.0000E+00	8	.1000E+01				
	9 .1000E+01	10 .1000E+01	11 .1000E+01	12 .1000E+01	13 .1000E+01				
14	.1000E+01	15 .1000E+01	16 .0000E+00						
	17 .0000E+00	18 .0000E+00	19 .0000E+00	20 .0000E+00	21 .0000E+00				
22	.0000E+00	23 .0000E+00	24 .0000E+00						

DAY OF WEEK = SATURDAY

1	.0000E+00	2	.0000E+00	3	.0000E+00	4	.0000E+00	5	.0000E+00
6	.0000E+00	7	.0000E+00	8	.0000E+00				
	9 .0000E+00	10 .0000E+00	11 .0000E+00	12 .0000E+00	13 .0000E+00				
14	.0000E+00	15 .0000E+00	16 .0000E+00						
	17 .0000E+00	18 .0000E+00	19 .0000E+00	20 .0000E+00	21 .0000E+00				
22	.0000E+00	23 .0000E+00	24 .0000E+00						

DAY OF WEEK = SUNDAY

1	.0000E+00	2	.0000E+00	3	.0000E+00	4	.0000E+00	5	.0000E+00
6	.0000E+00	7	.0000E+00	8	.0000E+00				
	9 .0000E+00	10 .0000E+00	11 .0000E+00	12 .0000E+00	13 .0000E+00				
14	.0000E+00	15 .0000E+00	16 .0000E+00						
	17 .0000E+00	18 .0000E+00	19 .0000E+00	20 .0000E+00	21 .0000E+00				
22	.0000E+00	23 .0000E+00	24 .0000E+00						

*** AERMOD - VERSION 21112 *** *** Jurupa Willow Warehouse Construction
 *** 06/07/23
 *** AERMET - VERSION 16216 *** ***
 *** 12:59:54

PAGE 214

*** MODELOPTs: RegDFault CONC ELEV URBAN ADJ_U*

* SOURCE EMISSION RATE SCALARS WHICH VARY DIURNALLY AND BY DAY OF WEEK (HRDOW7) *

SOURCE ID = L0013756 ; SOURCE TYPE = VOLUME ;
 HOUR SCALAR HOUR SCALAR HOUR SCALAR HOUR SCALAR HOUR SCALAR
 HOUR SCALAR HOUR SCALAR HOUR SCALAR

DAY OF WEEK = MONDAY

1	.0000E+00	2	.0000E+00	3	.0000E+00	4	.0000E+00	5	.0000E+00	
6	.0000E+00	7	.0000E+00	8	.1000E+01					
	9	.1000E+01	10	.1000E+01	11	.1000E+01	12	.1000E+01	13	.1000E+01
14	.1000E+01	15	.1000E+01	16	.0000E+00					
	17	.0000E+00	18	.0000E+00	19	.0000E+00	20	.0000E+00	21	.0000E+00
22	.0000E+00	23	.0000E+00	24	.0000E+00					

DAY OF WEEK = TUESDAY

1	.0000E+00	2	.0000E+00	3	.0000E+00	4	.0000E+00	5	.0000E+00	
6	.0000E+00	7	.0000E+00	8	.1000E+01					
	9	.1000E+01	10	.1000E+01	11	.1000E+01	12	.1000E+01	13	.1000E+01
14	.1000E+01	15	.1000E+01	16	.0000E+00					
	17	.0000E+00	18	.0000E+00	19	.0000E+00	20	.0000E+00	21	.0000E+00
22	.0000E+00	23	.0000E+00	24	.0000E+00					

DAY OF WEEK = WEDNESDAY

1	.0000E+00	2	.0000E+00	3	.0000E+00	4	.0000E+00	5	.0000E+00	
6	.0000E+00	7	.0000E+00	8	.1000E+01					
	9	.1000E+01	10	.1000E+01	11	.1000E+01	12	.1000E+01	13	.1000E+01
14	.1000E+01	15	.1000E+01	16	.0000E+00					
	17	.0000E+00	18	.0000E+00	19	.0000E+00	20	.0000E+00	21	.0000E+00
22	.0000E+00	23	.0000E+00	24	.0000E+00					

DAY OF WEEK = THURSDAY

1	.0000E+00	2	.0000E+00	3	.0000E+00	4	.0000E+00	5	.0000E+00	
6	.0000E+00	7	.0000E+00	8	.1000E+01					
	9	.1000E+01	10	.1000E+01	11	.1000E+01	12	.1000E+01	13	.1000E+01
14	.1000E+01	15	.1000E+01	16	.0000E+00					
	17	.0000E+00	18	.0000E+00	19	.0000E+00	20	.0000E+00	21	.0000E+00
22	.0000E+00	23	.0000E+00	24	.0000E+00					

DAY OF WEEK = FRIDAY

1	.0000E+00	2	.0000E+00	3	.0000E+00	4	.0000E+00	5	.0000E+00	
6	.0000E+00	7	.0000E+00	8	.1000E+01					
	9	.1000E+01	10	.1000E+01	11	.1000E+01	12	.1000E+01	13	.1000E+01
14	.1000E+01	15	.1000E+01	16	.0000E+00					
	17	.0000E+00	18	.0000E+00	19	.0000E+00	20	.0000E+00	21	.0000E+00
22	.0000E+00	23	.0000E+00	24	.0000E+00					

DAY OF WEEK = SATURDAY

1	.0000E+00	2	.0000E+00	3	.0000E+00	4	.0000E+00	5	.0000E+00	
6	.0000E+00	7	.0000E+00	8	.0000E+00					
	9	.0000E+00	10	.0000E+00	11	.0000E+00	12	.0000E+00	13	.0000E+00
14	.0000E+00	15	.0000E+00	16	.0000E+00					
	17	.0000E+00	18	.0000E+00	19	.0000E+00	20	.0000E+00	21	.0000E+00
22	.0000E+00	23	.0000E+00	24	.0000E+00					

DAY OF WEEK = SUNDAY

1	.0000E+00	2	.0000E+00	3	.0000E+00	4	.0000E+00	5	.0000E+00	
6	.0000E+00	7	.0000E+00	8	.0000E+00					
	9	.0000E+00	10	.0000E+00	11	.0000E+00	12	.0000E+00	13	.0000E+00
14	.0000E+00	15	.0000E+00	16	.0000E+00					
	17	.0000E+00	18	.0000E+00	19	.0000E+00	20	.0000E+00	21	.0000E+00
22	.0000E+00	23	.0000E+00	24	.0000E+00					

*** AERMET - VERSION 16216 ***
*** 12:59:54

*** MODELOPTs: RegDFAULT CONC ELEV URBAN ADJ_U*

* SOURCE EMISSION RATE SCALARS WHICH VARY DIURNALLY AND BY DAY OF WEEK (HRDOW7) *

SOURCE ID = L0013757 ; SOURCE TYPE = VOLUME ;

HRDOW7	SCALAR	HRDOW7	SCALAR	HRDOW7	SCALAR	HRDOW7	SCALAR	HRDOW7	SCALAR

DAY OF WEEK = MONDAY									
1	.0000E+00	2	.0000E+00	3	.0000E+00	4	.0000E+00	5	.0000E+00
6	.0000E+00	7	.0000E+00	8	.1000E+01				
9	.1000E+01	10	.1000E+01	11	.1000E+01	12	.1000E+01	13	.1000E+01
14	.1000E+01	15	.1000E+01	16	.0000E+00				
17	.0000E+00	18	.0000E+00	19	.0000E+00	20	.0000E+00	21	.0000E+00
22	.0000E+00	23	.0000E+00	24	.0000E+00				
DAY OF WEEK = TUESDAY									
1	.0000E+00	2	.0000E+00	3	.0000E+00	4	.0000E+00	5	.0000E+00
6	.0000E+00	7	.0000E+00	8	.1000E+01				
9	.1000E+01	10	.1000E+01	11	.1000E+01	12	.1000E+01	13	.1000E+01
14	.1000E+01	15	.1000E+01	16	.0000E+00				
17	.0000E+00	18	.0000E+00	19	.0000E+00	20	.0000E+00	21	.0000E+00
22	.0000E+00	23	.0000E+00	24	.0000E+00				
DAY OF WEEK = WEDNESDY									
1	.0000E+00	2	.0000E+00	3	.0000E+00	4	.0000E+00	5	.0000E+00
6	.0000E+00	7	.0000E+00	8	.1000E+01				
9	.1000E+01	10	.1000E+01	11	.1000E+01	12	.1000E+01	13	.1000E+01
14	.1000E+01	15	.1000E+01	16	.0000E+00				
17	.0000E+00	18	.0000E+00	19	.0000E+00	20	.0000E+00	21	.0000E+00
22	.0000E+00	23	.0000E+00	24	.0000E+00				
DAY OF WEEK = THURSDAY									
1	.0000E+00	2	.0000E+00	3	.0000E+00	4	.0000E+00	5	.0000E+00
6	.0000E+00	7	.0000E+00	8	.1000E+01				
9	.1000E+01	10	.1000E+01	11	.1000E+01	12	.1000E+01	13	.1000E+01
14	.1000E+01	15	.1000E+01	16	.0000E+00				
17	.0000E+00	18	.0000E+00	19	.0000E+00	20	.0000E+00	21	.0000E+00
22	.0000E+00	23	.0000E+00	24	.0000E+00				
DAY OF WEEK = FRIDAY									
1	.0000E+00	2	.0000E+00	3	.0000E+00	4	.0000E+00	5	.0000E+00
6	.0000E+00	7	.0000E+00	8	.1000E+01				
9	.1000E+01	10	.1000E+01	11	.1000E+01	12	.1000E+01	13	.1000E+01
14	.1000E+01	15	.1000E+01	16	.0000E+00				
17	.0000E+00	18	.0000E+00	19	.0000E+00	20	.0000E+00	21	.0000E+00
22	.0000E+00	23	.0000E+00	24	.0000E+00				
DAY OF WEEK = SATURDAY									
1	.0000E+00	2	.0000E+00	3	.0000E+00	4	.0000E+00	5	.0000E+00

6 .0000E+00 7 .0000E+00 8 .0000E+00
 9 .0000E+00 10 .0000E+00 11 .0000E+00 12 .0000E+00 13 .0000E+00
 14 .0000E+00 15 .0000E+00 16 .0000E+00
 17 .0000E+00 18 .0000E+00 19 .0000E+00 20 .0000E+00 21 .0000E+00
 22 .0000E+00 23 .0000E+00 24 .0000E+00

DAY OF WEEK = SUNDAY

1 .0000E+00 2 .0000E+00 3 .0000E+00 4 .0000E+00 5 .0000E+00
 6 .0000E+00 7 .0000E+00 8 .0000E+00
 9 .0000E+00 10 .0000E+00 11 .0000E+00 12 .0000E+00 13 .0000E+00
 14 .0000E+00 15 .0000E+00 16 .0000E+00
 17 .0000E+00 18 .0000E+00 19 .0000E+00 20 .0000E+00 21 .0000E+00
 22 .0000E+00 23 .0000E+00 24 .0000E+00

▲ *** AERMOD - VERSION 21112 *** *** Jurupa Willow Warehouse Construction
 *** 06/07/23

*** AERMET - VERSION 16216 *** ***
 *** 12:59:54

PAGE 216

*** MODELOPTs: RegDFault CONC ELEV URBAN ADJ_U*

* SOURCE EMISSION RATE SCALARS WHICH VARY DIURNALLY AND BY DAY OF WEEK (HRDOW7) *

SOURCE ID = L0013758 ; SOURCE TYPE = VOLUME ;
 HOUR SCALAR HOUR SCALAR HOUR SCALAR HOUR SCALAR
 HOUR SCALAR HOUR SCALAR HOUR SCALAR

DAY OF WEEK = MONDAY

1 .0000E+00 2 .0000E+00 3 .0000E+00 4 .0000E+00 5 .0000E+00
 6 .0000E+00 7 .0000E+00 8 .1000E+01
 9 .1000E+01 10 .1000E+01 11 .1000E+01 12 .1000E+01 13 .1000E+01
 14 .1000E+01 15 .1000E+01 16 .0000E+00
 17 .0000E+00 18 .0000E+00 19 .0000E+00 20 .0000E+00 21 .0000E+00
 22 .0000E+00 23 .0000E+00 24 .0000E+00

DAY OF WEEK = TUESDAY

1 .0000E+00 2 .0000E+00 3 .0000E+00 4 .0000E+00 5 .0000E+00
 6 .0000E+00 7 .0000E+00 8 .1000E+01
 9 .1000E+01 10 .1000E+01 11 .1000E+01 12 .1000E+01 13 .1000E+01
 14 .1000E+01 15 .1000E+01 16 .0000E+00
 17 .0000E+00 18 .0000E+00 19 .0000E+00 20 .0000E+00 21 .0000E+00
 22 .0000E+00 23 .0000E+00 24 .0000E+00

DAY OF WEEK = WEDNESDY

1 .0000E+00 2 .0000E+00 3 .0000E+00 4 .0000E+00 5 .0000E+00
 6 .0000E+00 7 .0000E+00 8 .1000E+01
 9 .1000E+01 10 .1000E+01 11 .1000E+01 12 .1000E+01 13 .1000E+01
 14 .1000E+01 15 .1000E+01 16 .0000E+00
 17 .0000E+00 18 .0000E+00 19 .0000E+00 20 .0000E+00 21 .0000E+00
 22 .0000E+00 23 .0000E+00 24 .0000E+00

DAY OF WEEK = THURSDAY

1 .0000E+00 2 .0000E+00 3 .0000E+00 4 .0000E+00 5 .0000E+00

6 .0000E+00 7 .0000E+00 8 .1000E+01
 9 .1000E+01 10 .1000E+01 11 .1000E+01 12 .1000E+01 13 .1000E+01
 14 .1000E+01 15 .1000E+01 16 .0000E+00
 17 .0000E+00 18 .0000E+00 19 .0000E+00 20 .0000E+00 21 .0000E+00
 22 .0000E+00 23 .0000E+00 24 .0000E+00

DAY OF WEEK = FRIDAY

1 .0000E+00 2 .0000E+00 3 .0000E+00 4 .0000E+00 5 .0000E+00
 6 .0000E+00 7 .0000E+00 8 .1000E+01
 9 .1000E+01 10 .1000E+01 11 .1000E+01 12 .1000E+01 13 .1000E+01
 14 .1000E+01 15 .1000E+01 16 .0000E+00
 17 .0000E+00 18 .0000E+00 19 .0000E+00 20 .0000E+00 21 .0000E+00
 22 .0000E+00 23 .0000E+00 24 .0000E+00

DAY OF WEEK = SATURDAY

1 .0000E+00 2 .0000E+00 3 .0000E+00 4 .0000E+00 5 .0000E+00
 6 .0000E+00 7 .0000E+00 8 .0000E+00
 9 .0000E+00 10 .0000E+00 11 .0000E+00 12 .0000E+00 13 .0000E+00
 14 .0000E+00 15 .0000E+00 16 .0000E+00
 17 .0000E+00 18 .0000E+00 19 .0000E+00 20 .0000E+00 21 .0000E+00
 22 .0000E+00 23 .0000E+00 24 .0000E+00

DAY OF WEEK = SUNDAY

1 .0000E+00 2 .0000E+00 3 .0000E+00 4 .0000E+00 5 .0000E+00
 6 .0000E+00 7 .0000E+00 8 .0000E+00
 9 .0000E+00 10 .0000E+00 11 .0000E+00 12 .0000E+00 13 .0000E+00
 14 .0000E+00 15 .0000E+00 16 .0000E+00
 17 .0000E+00 18 .0000E+00 19 .0000E+00 20 .0000E+00 21 .0000E+00
 22 .0000E+00 23 .0000E+00 24 .0000E+00

▲ *** AERMOD - VERSION 21112 *** *** Jurupa Willow Warehouse Construction
 *** 06/07/23
 *** AERMET - VERSION 16216 *** ***
 *** 12:59:54

PAGE 217

*** MODELOPTs: RegDEFAULT CONC ELEV URBAN ADJ_U*

* SOURCE EMISSION RATE SCALARS WHICH VARY DIURNALLY AND BY DAY OF WEEK (HRDOW7) *

SOURCE ID = L0013759 ; SOURCE TYPE = VOLUME :
 HOUR SCALAR HOUR SCALAR HOUR SCALAR HOUR SCALAR HOUR SCALAR
 HOUR SCALAR HOUR SCALAR HOUR SCALAR

DAY OF WEEK = MONDAY

1 .0000E+00 2 .0000E+00 3 .0000E+00 4 .0000E+00 5 .0000E+00
 6 .0000E+00 7 .0000E+00 8 .1000E+01
 9 .1000E+01 10 .1000E+01 11 .1000E+01 12 .1000E+01 13 .1000E+01
 14 .1000E+01 15 .1000E+01 16 .0000E+00
 17 .0000E+00 18 .0000E+00 19 .0000E+00 20 .0000E+00 21 .0000E+00
 22 .0000E+00 23 .0000E+00 24 .0000E+00

DAY OF WEEK = TUESDAY

1 .0000E+00 2 .0000E+00 3 .0000E+00 4 .0000E+00 5 .0000E+00

6 .0000E+00 7 .0000E+00 8 .1000E+01
 9 .1000E+01 10 .1000E+01 11 .1000E+01 12 .1000E+01 13 .1000E+01
 14 .1000E+01 15 .1000E+01 16 .0000E+00
 17 .0000E+00 18 .0000E+00 19 .0000E+00 20 .0000E+00 21 .0000E+00
 22 .0000E+00 23 .0000E+00 24 .0000E+00

DAY OF WEEK = WEDNESDY

1 .0000E+00 2 .0000E+00 3 .0000E+00 4 .0000E+00 5 .0000E+00
 6 .0000E+00 7 .0000E+00 8 .1000E+01
 9 .1000E+01 10 .1000E+01 11 .1000E+01 12 .1000E+01 13 .1000E+01
 14 .1000E+01 15 .1000E+01 16 .0000E+00
 17 .0000E+00 18 .0000E+00 19 .0000E+00 20 .0000E+00 21 .0000E+00
 22 .0000E+00 23 .0000E+00 24 .0000E+00

DAY OF WEEK = THURSDAY

1 .0000E+00 2 .0000E+00 3 .0000E+00 4 .0000E+00 5 .0000E+00
 6 .0000E+00 7 .0000E+00 8 .1000E+01
 9 .1000E+01 10 .1000E+01 11 .1000E+01 12 .1000E+01 13 .1000E+01
 14 .1000E+01 15 .1000E+01 16 .0000E+00
 17 .0000E+00 18 .0000E+00 19 .0000E+00 20 .0000E+00 21 .0000E+00
 22 .0000E+00 23 .0000E+00 24 .0000E+00

DAY OF WEEK = FRIDAY

1 .0000E+00 2 .0000E+00 3 .0000E+00 4 .0000E+00 5 .0000E+00
 6 .0000E+00 7 .0000E+00 8 .1000E+01
 9 .1000E+01 10 .1000E+01 11 .1000E+01 12 .1000E+01 13 .1000E+01
 14 .1000E+01 15 .1000E+01 16 .0000E+00
 17 .0000E+00 18 .0000E+00 19 .0000E+00 20 .0000E+00 21 .0000E+00
 22 .0000E+00 23 .0000E+00 24 .0000E+00

DAY OF WEEK = SATURDAY

1 .0000E+00 2 .0000E+00 3 .0000E+00 4 .0000E+00 5 .0000E+00
 6 .0000E+00 7 .0000E+00 8 .0000E+00
 9 .0000E+00 10 .0000E+00 11 .0000E+00 12 .0000E+00 13 .0000E+00
 14 .0000E+00 15 .0000E+00 16 .0000E+00
 17 .0000E+00 18 .0000E+00 19 .0000E+00 20 .0000E+00 21 .0000E+00
 22 .0000E+00 23 .0000E+00 24 .0000E+00

DAY OF WEEK = SUNDAY

1 .0000E+00 2 .0000E+00 3 .0000E+00 4 .0000E+00 5 .0000E+00
 6 .0000E+00 7 .0000E+00 8 .0000E+00
 9 .0000E+00 10 .0000E+00 11 .0000E+00 12 .0000E+00 13 .0000E+00
 14 .0000E+00 15 .0000E+00 16 .0000E+00
 17 .0000E+00 18 .0000E+00 19 .0000E+00 20 .0000E+00 21 .0000E+00
 22 .0000E+00 23 .0000E+00 24 .0000E+00

▲ *** AERMOD - VERSION 21112 *** *** Jurupa Willow Warehouse Construction
 *** 06/07/23

*** AERMET - VERSION 16216 *** ***
 *** 12:59:54

PAGE 218

*** MODELOPTs: RegDFault CONC ELEV URBAN ADJ_U*

* SOURCE EMISSION RATE SCALARS WHICH VARY DIURNALLY AND BY DAY OF
 WEEK (HRDOW7) *

SOURCE ID = L0013760 ; SOURCE TYPE = VOLUME :

HOUR SCALAR HOUR SCALAR HOUR SCALAR HOUR SCALAR HOUR SCALAR
HOUR SCALAR HOUR SCALAR HOUR SCALAR

DAY OF WEEK = MONDAY

1 .0000E+00 2 .0000E+00 3 .0000E+00 4 .0000E+00 5 .0000E+00
6 .0000E+00 7 .0000E+00 8 .1000E+01
9 .1000E+01 10 .1000E+01 11 .1000E+01 12 .1000E+01 13 .1000E+01
14 .1000E+01 15 .1000E+01 16 .0000E+00
17 .0000E+00 18 .0000E+00 19 .0000E+00 20 .0000E+00 21 .0000E+00
22 .0000E+00 23 .0000E+00 24 .0000E+00

DAY OF WEEK = TUESDAY

1 .0000E+00 2 .0000E+00 3 .0000E+00 4 .0000E+00 5 .0000E+00
6 .0000E+00 7 .0000E+00 8 .1000E+01
9 .1000E+01 10 .1000E+01 11 .1000E+01 12 .1000E+01 13 .1000E+01
14 .1000E+01 15 .1000E+01 16 .0000E+00
17 .0000E+00 18 .0000E+00 19 .0000E+00 20 .0000E+00 21 .0000E+00
22 .0000E+00 23 .0000E+00 24 .0000E+00

DAY OF WEEK = WEDNESDY

1 .0000E+00 2 .0000E+00 3 .0000E+00 4 .0000E+00 5 .0000E+00
6 .0000E+00 7 .0000E+00 8 .1000E+01
9 .1000E+01 10 .1000E+01 11 .1000E+01 12 .1000E+01 13 .1000E+01
14 .1000E+01 15 .1000E+01 16 .0000E+00
17 .0000E+00 18 .0000E+00 19 .0000E+00 20 .0000E+00 21 .0000E+00
22 .0000E+00 23 .0000E+00 24 .0000E+00

DAY OF WEEK = THURSDAY

1 .0000E+00 2 .0000E+00 3 .0000E+00 4 .0000E+00 5 .0000E+00
6 .0000E+00 7 .0000E+00 8 .1000E+01
9 .1000E+01 10 .1000E+01 11 .1000E+01 12 .1000E+01 13 .1000E+01
14 .1000E+01 15 .1000E+01 16 .0000E+00
17 .0000E+00 18 .0000E+00 19 .0000E+00 20 .0000E+00 21 .0000E+00
22 .0000E+00 23 .0000E+00 24 .0000E+00

DAY OF WEEK = FRI DAY

1 .0000E+00 2 .0000E+00 3 .0000E+00 4 .0000E+00 5 .0000E+00
6 .0000E+00 7 .0000E+00 8 .1000E+01
9 .1000E+01 10 .1000E+01 11 .1000E+01 12 .1000E+01 13 .1000E+01
14 .1000E+01 15 .1000E+01 16 .0000E+00
17 .0000E+00 18 .0000E+00 19 .0000E+00 20 .0000E+00 21 .0000E+00
22 .0000E+00 23 .0000E+00 24 .0000E+00

DAY OF WEEK = SATURDAY

1 .0000E+00 2 .0000E+00 3 .0000E+00 4 .0000E+00 5 .0000E+00
6 .0000E+00 7 .0000E+00 8 .0000E+00
9 .0000E+00 10 .0000E+00 11 .0000E+00 12 .0000E+00 13 .0000E+00
14 .0000E+00 15 .0000E+00 16 .0000E+00
17 .0000E+00 18 .0000E+00 19 .0000E+00 20 .0000E+00 21 .0000E+00
22 .0000E+00 23 .0000E+00 24 .0000E+00

DAY OF WEEK = SUNDAY

1 .0000E+00 2 .0000E+00 3 .0000E+00 4 .0000E+00 5 .0000E+00
6 .0000E+00 7 .0000E+00 8 .0000E+00
9 .0000E+00 10 .0000E+00 11 .0000E+00 12 .0000E+00 13 .0000E+00

14 .0000E+00 15 .0000E+00 16 .0000E+00
 17 .0000E+00 18 .0000E+00 19 .0000E+00 20 .0000E+00 21 .0000E+00
 22 .0000E+00 23 .0000E+00 24 .0000E+00

▲ *** AERMOD - VERSION 21112 *** *** Jurupa Willow Warehouse Construction
 *** 06/07/23

*** AERMET - VERSION 16216 *** ***
 *** 12:59:54

PAGE 219

*** MODELOPTs: RegDEFAULT CONC ELEV URBAN ADJ_U*

* SOURCE EMISSION RATE SCALARS WHICH VARY DIURNALLY AND BY DAY OF WEEK (HRDOW7) *

SOURCE ID = L0013761 ; SOURCE TYPE = VOLUME :
 HOUR SCALAR HOUR SCALAR HOUR SCALAR HOUR SCALAR HOUR SCALAR
 HOUR SCALAR HOUR SCALAR HOUR SCALAR

DAY OF WEEK = MONDAY

1 .0000E+00 2 .0000E+00 3 .0000E+00 4 .0000E+00 5 .0000E+00
 6 .0000E+00 7 .0000E+00 8 .1000E+01
 9 .1000E+01 10 .1000E+01 11 .1000E+01 12 .1000E+01 13 .1000E+01
 14 .1000E+01 15 .1000E+01 16 .0000E+00
 17 .0000E+00 18 .0000E+00 19 .0000E+00 20 .0000E+00 21 .0000E+00
 22 .0000E+00 23 .0000E+00 24 .0000E+00

DAY OF WEEK = TUESDAY

1 .0000E+00 2 .0000E+00 3 .0000E+00 4 .0000E+00 5 .0000E+00
 6 .0000E+00 7 .0000E+00 8 .1000E+01
 9 .1000E+01 10 .1000E+01 11 .1000E+01 12 .1000E+01 13 .1000E+01
 14 .1000E+01 15 .1000E+01 16 .0000E+00
 17 .0000E+00 18 .0000E+00 19 .0000E+00 20 .0000E+00 21 .0000E+00
 22 .0000E+00 23 .0000E+00 24 .0000E+00

DAY OF WEEK = WEDNESDAY

1 .0000E+00 2 .0000E+00 3 .0000E+00 4 .0000E+00 5 .0000E+00
 6 .0000E+00 7 .0000E+00 8 .1000E+01
 9 .1000E+01 10 .1000E+01 11 .1000E+01 12 .1000E+01 13 .1000E+01
 14 .1000E+01 15 .1000E+01 16 .0000E+00
 17 .0000E+00 18 .0000E+00 19 .0000E+00 20 .0000E+00 21 .0000E+00
 22 .0000E+00 23 .0000E+00 24 .0000E+00

DAY OF WEEK = THURSDAY

1 .0000E+00 2 .0000E+00 3 .0000E+00 4 .0000E+00 5 .0000E+00
 6 .0000E+00 7 .0000E+00 8 .1000E+01
 9 .1000E+01 10 .1000E+01 11 .1000E+01 12 .1000E+01 13 .1000E+01
 14 .1000E+01 15 .1000E+01 16 .0000E+00
 17 .0000E+00 18 .0000E+00 19 .0000E+00 20 .0000E+00 21 .0000E+00
 22 .0000E+00 23 .0000E+00 24 .0000E+00

DAY OF WEEK = FRIDAY

1 .0000E+00 2 .0000E+00 3 .0000E+00 4 .0000E+00 5 .0000E+00
 6 .0000E+00 7 .0000E+00 8 .1000E+01
 9 .1000E+01 10 .1000E+01 11 .1000E+01 12 .1000E+01 13 .1000E+01

14 .1000E+01 15 .1000E+01 16 .0000E+00
 17 .0000E+00 18 .0000E+00 19 .0000E+00 20 .0000E+00 21 .0000E+00
 22 .0000E+00 23 .0000E+00 24 .0000E+00

DAY OF WEEK = SATURDAY

1 .0000E+00 2 .0000E+00 3 .0000E+00 4 .0000E+00 5 .0000E+00
 6 .0000E+00 7 .0000E+00 8 .0000E+00
 9 .0000E+00 10 .0000E+00 11 .0000E+00 12 .0000E+00 13 .0000E+00
 14 .0000E+00 15 .0000E+00 16 .0000E+00
 17 .0000E+00 18 .0000E+00 19 .0000E+00 20 .0000E+00 21 .0000E+00
 22 .0000E+00 23 .0000E+00 24 .0000E+00

DAY OF WEEK = SUNDAY

1 .0000E+00 2 .0000E+00 3 .0000E+00 4 .0000E+00 5 .0000E+00
 6 .0000E+00 7 .0000E+00 8 .0000E+00
 9 .0000E+00 10 .0000E+00 11 .0000E+00 12 .0000E+00 13 .0000E+00
 14 .0000E+00 15 .0000E+00 16 .0000E+00
 17 .0000E+00 18 .0000E+00 19 .0000E+00 20 .0000E+00 21 .0000E+00
 22 .0000E+00 23 .0000E+00 24 .0000E+00

*** AERMOD - VERSION 21112 *** *** Jurupa Willow Warehouse Construction
 *** 06/07/23
 *** AERMET - VERSION 16216 *** ***
 *** 12:59:54

PAGE 220

*** MODELOPTs: RegDFault CONC ELEV URBAN ADJ_U*

* SOURCE EMISSION RATE SCALARS WHICH VARY DIURNALLY AND BY DAY OF WEEK (HRDOW7) *

SOURCE ID = L0013762 ; SOURCE TYPE = VOLUME :
 HOUR SCALAR HOUR SCALAR HOUR SCALAR HOUR SCALAR
 HOUR SCALAR HOUR SCALAR HOUR SCALAR

DAY OF WEEK = MONDAY

1 .0000E+00 2 .0000E+00 3 .0000E+00 4 .0000E+00 5 .0000E+00
 6 .0000E+00 7 .0000E+00 8 .1000E+01
 9 .1000E+01 10 .1000E+01 11 .1000E+01 12 .1000E+01 13 .1000E+01
 14 .1000E+01 15 .1000E+01 16 .0000E+00
 17 .0000E+00 18 .0000E+00 19 .0000E+00 20 .0000E+00 21 .0000E+00
 22 .0000E+00 23 .0000E+00 24 .0000E+00

DAY OF WEEK = TUESDAY

1 .0000E+00 2 .0000E+00 3 .0000E+00 4 .0000E+00 5 .0000E+00
 6 .0000E+00 7 .0000E+00 8 .1000E+01
 9 .1000E+01 10 .1000E+01 11 .1000E+01 12 .1000E+01 13 .1000E+01
 14 .1000E+01 15 .1000E+01 16 .0000E+00
 17 .0000E+00 18 .0000E+00 19 .0000E+00 20 .0000E+00 21 .0000E+00
 22 .0000E+00 23 .0000E+00 24 .0000E+00

DAY OF WEEK = WEDNESDY

1 .0000E+00 2 .0000E+00 3 .0000E+00 4 .0000E+00 5 .0000E+00
 6 .0000E+00 7 .0000E+00 8 .1000E+01
 9 .1000E+01 10 .1000E+01 11 .1000E+01 12 .1000E+01 13 .1000E+01

14 .1000E+01 15 .1000E+01 16 .0000E+00
17 .0000E+00 18 .0000E+00 19 .0000E+00 20 .0000E+00 21 .0000E+00
22 .0000E+00 23 .0000E+00 24 .0000E+00

DAY OF WEEK = THURSDAY

1 .0000E+00 2 .0000E+00 3 .0000E+00 4 .0000E+00 5 .0000E+00
6 .0000E+00 7 .0000E+00 8 .1000E+01
9 .1000E+01 10 .1000E+01 11 .1000E+01 12 .1000E+01 13 .1000E+01
14 .1000E+01 15 .1000E+01 16 .0000E+00
17 .0000E+00 18 .0000E+00 19 .0000E+00 20 .0000E+00 21 .0000E+00
22 .0000E+00 23 .0000E+00 24 .0000E+00

DAY OF WEEK = FRIDAY

1 .0000E+00 2 .0000E+00 3 .0000E+00 4 .0000E+00 5 .0000E+00
6 .0000E+00 7 .0000E+00 8 .1000E+01
9 .1000E+01 10 .1000E+01 11 .1000E+01 12 .1000E+01 13 .1000E+01
14 .1000E+01 15 .1000E+01 16 .0000E+00
17 .0000E+00 18 .0000E+00 19 .0000E+00 20 .0000E+00 21 .0000E+00
22 .0000E+00 23 .0000E+00 24 .0000E+00

DAY OF WEEK = SATURDAY

1 .0000E+00 2 .0000E+00 3 .0000E+00 4 .0000E+00 5 .0000E+00
6 .0000E+00 7 .0000E+00 8 .0000E+00
9 .0000E+00 10 .0000E+00 11 .0000E+00 12 .0000E+00 13 .0000E+00
14 .0000E+00 15 .0000E+00 16 .0000E+00
17 .0000E+00 18 .0000E+00 19 .0000E+00 20 .0000E+00 21 .0000E+00
22 .0000E+00 23 .0000E+00 24 .0000E+00

DAY OF WEEK = SUNDAY

1 .0000E+00 2 .0000E+00 3 .0000E+00 4 .0000E+00 5 .0000E+00
6 .0000E+00 7 .0000E+00 8 .0000E+00
9 .0000E+00 10 .0000E+00 11 .0000E+00 12 .0000E+00 13 .0000E+00
14 .0000E+00 15 .0000E+00 16 .0000E+00
17 .0000E+00 18 .0000E+00 19 .0000E+00 20 .0000E+00 21 .0000E+00
22 .0000E+00 23 .0000E+00 24 .0000E+00

▲ *** AERMOD - VERSION 21112 *** *** Jurupa Willow Warehouse Construction
*** 06/07/23
*** AERMET - VERSION 16216 *** ***
*** 12:59:54

PAGE 221

*** MODELOPTs: RegDEFAULT CONC ELEV URBAN ADJ_U*

* SOURCE EMISSION RATE SCALARS WHICH VARY DIURNALLY AND BY DAY OF WEEK (HRDOW7) *

SOURCE ID = L0013763 ; SOURCE TYPE = VOLUME ;
HOUR SCALAR HOUR SCALAR HOUR SCALAR HOUR SCALAR HOUR SCALAR
HOUR SCALAR HOUR SCALAR HOUR SCALAR

DAY OF WEEK = MONDAY

1 .0000E+00 2 .0000E+00 3 .0000E+00 4 .0000E+00 5 .0000E+00
6 .0000E+00 7 .0000E+00 8 .1000E+01
9 .1000E+01 10 .1000E+01 11 .1000E+01 12 .1000E+01 13 .1000E+01

14 .1000E+01 15 .1000E+01 16 .0000E+00
17 .0000E+00 18 .0000E+00 19 .0000E+00 20 .0000E+00 21 .0000E+00
22 .0000E+00 23 .0000E+00 24 .0000E+00

DAY OF WEEK = TUESDAY

1 .0000E+00 2 .0000E+00 3 .0000E+00 4 .0000E+00 5 .0000E+00
6 .0000E+00 7 .0000E+00 8 .1000E+01
9 .1000E+01 10 .1000E+01 11 .1000E+01 12 .1000E+01 13 .1000E+01
14 .1000E+01 15 .1000E+01 16 .0000E+00
17 .0000E+00 18 .0000E+00 19 .0000E+00 20 .0000E+00 21 .0000E+00
22 .0000E+00 23 .0000E+00 24 .0000E+00

DAY OF WEEK = WEDNESDY

1 .0000E+00 2 .0000E+00 3 .0000E+00 4 .0000E+00 5 .0000E+00
6 .0000E+00 7 .0000E+00 8 .1000E+01
9 .1000E+01 10 .1000E+01 11 .1000E+01 12 .1000E+01 13 .1000E+01
14 .1000E+01 15 .1000E+01 16 .0000E+00
17 .0000E+00 18 .0000E+00 19 .0000E+00 20 .0000E+00 21 .0000E+00
22 .0000E+00 23 .0000E+00 24 .0000E+00

DAY OF WEEK = THURSDAY

1 .0000E+00 2 .0000E+00 3 .0000E+00 4 .0000E+00 5 .0000E+00
6 .0000E+00 7 .0000E+00 8 .1000E+01
9 .1000E+01 10 .1000E+01 11 .1000E+01 12 .1000E+01 13 .1000E+01
14 .1000E+01 15 .1000E+01 16 .0000E+00
17 .0000E+00 18 .0000E+00 19 .0000E+00 20 .0000E+00 21 .0000E+00
22 .0000E+00 23 .0000E+00 24 .0000E+00

DAY OF WEEK = FRIDAY

1 .0000E+00 2 .0000E+00 3 .0000E+00 4 .0000E+00 5 .0000E+00
6 .0000E+00 7 .0000E+00 8 .1000E+01
9 .1000E+01 10 .1000E+01 11 .1000E+01 12 .1000E+01 13 .1000E+01
14 .1000E+01 15 .1000E+01 16 .0000E+00
17 .0000E+00 18 .0000E+00 19 .0000E+00 20 .0000E+00 21 .0000E+00
22 .0000E+00 23 .0000E+00 24 .0000E+00

DAY OF WEEK = SATURDAY

1 .0000E+00 2 .0000E+00 3 .0000E+00 4 .0000E+00 5 .0000E+00
6 .0000E+00 7 .0000E+00 8 .0000E+00
9 .0000E+00 10 .0000E+00 11 .0000E+00 12 .0000E+00 13 .0000E+00
14 .0000E+00 15 .0000E+00 16 .0000E+00
17 .0000E+00 18 .0000E+00 19 .0000E+00 20 .0000E+00 21 .0000E+00
22 .0000E+00 23 .0000E+00 24 .0000E+00

DAY OF WEEK = SUNDAY

1 .0000E+00 2 .0000E+00 3 .0000E+00 4 .0000E+00 5 .0000E+00
6 .0000E+00 7 .0000E+00 8 .0000E+00
9 .0000E+00 10 .0000E+00 11 .0000E+00 12 .0000E+00 13 .0000E+00
14 .0000E+00 15 .0000E+00 16 .0000E+00
17 .0000E+00 18 .0000E+00 19 .0000E+00 20 .0000E+00 21 .0000E+00
22 .0000E+00 23 .0000E+00 24 .0000E+00

▲ *** AERMOD - VERSION 21112 *** *** Jurupa Willow Warehouse Construction
*** 06/07/23

*** AERMET - VERSION 16216 ***

12:59:54

*** MODELOPTs: RegDEFAULT CONC ELEV URBAN ADJ_U*

* SOURCE EMISSION RATE SCALARS WHICH VARY DIURNALLY AND BY DAY OF WEEK (HRDOW7) *

SOURCE ID = L0013764 ; SOURCE TYPE = VOLUME :

HOUR	SCALAR	HOUR	SCALAR	HOUR	SCALAR	HOUR	SCALAR	HOUR	SCALAR

DAY OF WEEK = MONDAY									
1	.0000E+00	2	.0000E+00	3	.0000E+00	4	.0000E+00	5	.0000E+00
6	.0000E+00	7	.0000E+00	8	.1000E+01				
9	.1000E+01	10	.1000E+01	11	.1000E+01	12	.1000E+01	13	.1000E+01
14	.1000E+01	15	.1000E+01	16	.0000E+00				
17	.0000E+00	18	.0000E+00	19	.0000E+00	20	.0000E+00	21	.0000E+00
22	.0000E+00	23	.0000E+00	24	.0000E+00				
DAY OF WEEK = TUESDAY									
1	.0000E+00	2	.0000E+00	3	.0000E+00	4	.0000E+00	5	.0000E+00
6	.0000E+00	7	.0000E+00	8	.1000E+01				
9	.1000E+01	10	.1000E+01	11	.1000E+01	12	.1000E+01	13	.1000E+01
14	.1000E+01	15	.1000E+01	16	.0000E+00				
17	.0000E+00	18	.0000E+00	19	.0000E+00	20	.0000E+00	21	.0000E+00
22	.0000E+00	23	.0000E+00	24	.0000E+00				
DAY OF WEEK = WEDNESDY									
1	.0000E+00	2	.0000E+00	3	.0000E+00	4	.0000E+00	5	.0000E+00
6	.0000E+00	7	.0000E+00	8	.1000E+01				
9	.1000E+01	10	.1000E+01	11	.1000E+01	12	.1000E+01	13	.1000E+01
14	.1000E+01	15	.1000E+01	16	.0000E+00				
17	.0000E+00	18	.0000E+00	19	.0000E+00	20	.0000E+00	21	.0000E+00
22	.0000E+00	23	.0000E+00	24	.0000E+00				
DAY OF WEEK = THURSDAY									
1	.0000E+00	2	.0000E+00	3	.0000E+00	4	.0000E+00	5	.0000E+00
6	.0000E+00	7	.0000E+00	8	.1000E+01				
9	.1000E+01	10	.1000E+01	11	.1000E+01	12	.1000E+01	13	.1000E+01
14	.1000E+01	15	.1000E+01	16	.0000E+00				
17	.0000E+00	18	.0000E+00	19	.0000E+00	20	.0000E+00	21	.0000E+00
22	.0000E+00	23	.0000E+00	24	.0000E+00				
DAY OF WEEK = FRIDAY									
1	.0000E+00	2	.0000E+00	3	.0000E+00	4	.0000E+00	5	.0000E+00
6	.0000E+00	7	.0000E+00	8	.1000E+01				
9	.1000E+01	10	.1000E+01	11	.1000E+01	12	.1000E+01	13	.1000E+01
14	.1000E+01	15	.1000E+01	16	.0000E+00				
17	.0000E+00	18	.0000E+00	19	.0000E+00	20	.0000E+00	21	.0000E+00
22	.0000E+00	23	.0000E+00	24	.0000E+00				
DAY OF WEEK = SATURDAY									
1	.0000E+00	2	.0000E+00	3	.0000E+00	4	.0000E+00	5	.0000E+00
6	.0000E+00	7	.0000E+00	8	.0000E+00				
9	.0000E+00	10	.0000E+00	11	.0000E+00	12	.0000E+00	13	.0000E+00
14	.0000E+00	15	.0000E+00	16	.0000E+00				
17	.0000E+00	18	.0000E+00	19	.0000E+00	20	.0000E+00	21	.0000E+00

22 .0000E+00 23 .0000E+00 24 .0000E+00
 DAY OF WEEK = SUNDAY
 1 .0000E+00 2 .0000E+00 3 .0000E+00 4 .0000E+00 5 .0000E+00
 6 .0000E+00 7 .0000E+00 8 .0000E+00
 9 .0000E+00 10 .0000E+00 11 .0000E+00 12 .0000E+00 13 .0000E+00
 14 .0000E+00 15 .0000E+00 16 .0000E+00
 17 .0000E+00 18 .0000E+00 19 .0000E+00 20 .0000E+00 21 .0000E+00
 22 .0000E+00 23 .0000E+00 24 .0000E+00
 *** AERMOD - VERSION 21112 *** *** Jurupa Willow Warehouse Construction
 *** ***
 *** AERMET - VERSION 16216 *** ***
 *** ***
 06/07/23
 12:59:54

PAGE 223

*** MODELOPTs: RegDFault CONC ELEV URBAN ADJ_U*

* SOURCE EMISSION RATE SCALARS WHICH VARY DIURNALLY AND BY DAY OF WEEK (HRDOW7) *

SOURCE ID = L0013765 ; SOURCE TYPE = VOLUME ;
 HOUR SCALAR HOUR SCALAR HOUR SCALAR HOUR SCALAR HOUR SCALAR
 HOUR SCALAR HOUR SCALAR HOUR SCALAR

DAY OF WEEK = MONDAY
 1 .0000E+00 2 .0000E+00 3 .0000E+00 4 .0000E+00 5 .0000E+00
 6 .0000E+00 7 .0000E+00 8 .1000E+01
 9 .1000E+01 10 .1000E+01 11 .1000E+01 12 .1000E+01 13 .1000E+01
 14 .1000E+01 15 .1000E+01 16 .0000E+00
 17 .0000E+00 18 .0000E+00 19 .0000E+00 20 .0000E+00 21 .0000E+00
 22 .0000E+00 23 .0000E+00 24 .0000E+00

DAY OF WEEK = TUESDAY
 1 .0000E+00 2 .0000E+00 3 .0000E+00 4 .0000E+00 5 .0000E+00
 6 .0000E+00 7 .0000E+00 8 .1000E+01
 9 .1000E+01 10 .1000E+01 11 .1000E+01 12 .1000E+01 13 .1000E+01
 14 .1000E+01 15 .1000E+01 16 .0000E+00
 17 .0000E+00 18 .0000E+00 19 .0000E+00 20 .0000E+00 21 .0000E+00
 22 .0000E+00 23 .0000E+00 24 .0000E+00

DAY OF WEEK = WEDNESDY
 1 .0000E+00 2 .0000E+00 3 .0000E+00 4 .0000E+00 5 .0000E+00
 6 .0000E+00 7 .0000E+00 8 .1000E+01
 9 .1000E+01 10 .1000E+01 11 .1000E+01 12 .1000E+01 13 .1000E+01
 14 .1000E+01 15 .1000E+01 16 .0000E+00
 17 .0000E+00 18 .0000E+00 19 .0000E+00 20 .0000E+00 21 .0000E+00
 22 .0000E+00 23 .0000E+00 24 .0000E+00

DAY OF WEEK = THURSDAY
 1 .0000E+00 2 .0000E+00 3 .0000E+00 4 .0000E+00 5 .0000E+00
 6 .0000E+00 7 .0000E+00 8 .1000E+01
 9 .1000E+01 10 .1000E+01 11 .1000E+01 12 .1000E+01 13 .1000E+01
 14 .1000E+01 15 .1000E+01 16 .0000E+00
 17 .0000E+00 18 .0000E+00 19 .0000E+00 20 .0000E+00 21 .0000E+00

22 .0000E+00 23 .0000E+00 24 .0000E+00

DAY OF WEEK = FRIDAY

1 .0000E+00 2 .0000E+00 3 .0000E+00 4 .0000E+00 5 .0000E+00

6 .0000E+00 7 .0000E+00 8 .1000E+01

9 .1000E+01 10 .1000E+01 11 .1000E+01 12 .1000E+01 13 .1000E+01

14 .1000E+01 15 .1000E+01 16 .0000E+00

17 .0000E+00 18 .0000E+00 19 .0000E+00 20 .0000E+00 21 .0000E+00

22 .0000E+00 23 .0000E+00 24 .0000E+00

DAY OF WEEK = SATURDAY

1 .0000E+00 2 .0000E+00 3 .0000E+00 4 .0000E+00 5 .0000E+00

6 .0000E+00 7 .0000E+00 8 .0000E+00

9 .0000E+00 10 .0000E+00 11 .0000E+00 12 .0000E+00 13 .0000E+00

14 .0000E+00 15 .0000E+00 16 .0000E+00

17 .0000E+00 18 .0000E+00 19 .0000E+00 20 .0000E+00 21 .0000E+00

22 .0000E+00 23 .0000E+00 24 .0000E+00

DAY OF WEEK = SUNDAY

1 .0000E+00 2 .0000E+00 3 .0000E+00 4 .0000E+00 5 .0000E+00

6 .0000E+00 7 .0000E+00 8 .0000E+00

9 .0000E+00 10 .0000E+00 11 .0000E+00 12 .0000E+00 13 .0000E+00

14 .0000E+00 15 .0000E+00 16 .0000E+00

17 .0000E+00 18 .0000E+00 19 .0000E+00 20 .0000E+00 21 .0000E+00

22 .0000E+00 23 .0000E+00 24 .0000E+00

▲ *** AERMOD - VERSION 21112 *** *** Jurupa Willow Warehouse Construction

*** 06/07/23

*** AERMET - VERSION 16216 *** ***

*** 12:59:54

PAGE 224

*** MODELOPTs: RegDFAULT CONC ELEV URBAN ADJ_U*

* SOURCE EMISSION RATE SCALARS WHICH VARY DIURNALLY AND BY DAY OF WEEK (HRDOW7) *

SOURCE ID = L0013766 ; SOURCE TYPE = VOLUME :

HOUR SCALAR HOUR SCALAR HOUR SCALAR HOUR SCALAR HOUR SCALAR
HOUR SCALAR HOUR SCALAR HOUR SCALAR

DAY OF WEEK = MONDAY

1 .0000E+00 2 .0000E+00 3 .0000E+00 4 .0000E+00 5 .0000E+00

6 .0000E+00 7 .0000E+00 8 .1000E+01

9 .1000E+01 10 .1000E+01 11 .1000E+01 12 .1000E+01 13 .1000E+01

14 .1000E+01 15 .1000E+01 16 .0000E+00

17 .0000E+00 18 .0000E+00 19 .0000E+00 20 .0000E+00 21 .0000E+00

22 .0000E+00 23 .0000E+00 24 .0000E+00

DAY OF WEEK = TUESDAY

1 .0000E+00 2 .0000E+00 3 .0000E+00 4 .0000E+00 5 .0000E+00

6 .0000E+00 7 .0000E+00 8 .1000E+01

9 .1000E+01 10 .1000E+01 11 .1000E+01 12 .1000E+01 13 .1000E+01

14 .1000E+01 15 .1000E+01 16 .0000E+00

17 .0000E+00 18 .0000E+00 19 .0000E+00 20 .0000E+00 21 .0000E+00

```

22 .0000E+00 23 .0000E+00 24 .0000E+00
                                DAY OF WEEK = WEDNESDY
  1 .0000E+00  2 .0000E+00  3 .0000E+00  4 .0000E+00  5 .0000E+00
6 .0000E+00  7 .0000E+00  8 .1000E+01
  9 .1000E+01 10 .1000E+01 11 .1000E+01 12 .1000E+01 13 .1000E+01
14 .1000E+01 15 .1000E+01 16 .0000E+00
17 .0000E+00 18 .0000E+00 19 .0000E+00 20 .0000E+00 21 .0000E+00
22 .0000E+00 23 .0000E+00 24 .0000E+00
                                DAY OF WEEK = THURSDAY
  1 .0000E+00  2 .0000E+00  3 .0000E+00  4 .0000E+00  5 .0000E+00
6 .0000E+00  7 .0000E+00  8 .1000E+01
  9 .1000E+01 10 .1000E+01 11 .1000E+01 12 .1000E+01 13 .1000E+01
14 .1000E+01 15 .1000E+01 16 .0000E+00
17 .0000E+00 18 .0000E+00 19 .0000E+00 20 .0000E+00 21 .0000E+00
22 .0000E+00 23 .0000E+00 24 .0000E+00
                                DAY OF WEEK = FRIDAY
  1 .0000E+00  2 .0000E+00  3 .0000E+00  4 .0000E+00  5 .0000E+00
6 .0000E+00  7 .0000E+00  8 .1000E+01
  9 .1000E+01 10 .1000E+01 11 .1000E+01 12 .1000E+01 13 .1000E+01
14 .1000E+01 15 .1000E+01 16 .0000E+00
17 .0000E+00 18 .0000E+00 19 .0000E+00 20 .0000E+00 21 .0000E+00
22 .0000E+00 23 .0000E+00 24 .0000E+00
                                DAY OF WEEK = SATURDAY
  1 .0000E+00  2 .0000E+00  3 .0000E+00  4 .0000E+00  5 .0000E+00
6 .0000E+00  7 .0000E+00  8 .0000E+00
  9 .0000E+00 10 .0000E+00 11 .0000E+00 12 .0000E+00 13 .0000E+00
14 .0000E+00 15 .0000E+00 16 .0000E+00
17 .0000E+00 18 .0000E+00 19 .0000E+00 20 .0000E+00 21 .0000E+00
22 .0000E+00 23 .0000E+00 24 .0000E+00
                                DAY OF WEEK = SUNDAY
  1 .0000E+00  2 .0000E+00  3 .0000E+00  4 .0000E+00  5 .0000E+00
6 .0000E+00  7 .0000E+00  8 .0000E+00
  9 .0000E+00 10 .0000E+00 11 .0000E+00 12 .0000E+00 13 .0000E+00
14 .0000E+00 15 .0000E+00 16 .0000E+00
17 .0000E+00 18 .0000E+00 19 .0000E+00 20 .0000E+00 21 .0000E+00
22 .0000E+00 23 .0000E+00 24 .0000E+00

```

```

▲ *** AERMOD - VERSION 21112 *** *** Jurupa Willow Warehouse Construction
                                ***
*** AERMET - VERSION 16216 *** ***
                                ***
                                06/07/23
                                12:59:54

```

PAGE 225

*** MODELOPTs: RegDFault CONC ELEV URBAN ADJ_U*

* SOURCE EMISSION RATE SCALARS WHICH VARY DIURNALLY AND BY DAY OF WEEK (HRDOW7) *

```

SOURCE ID = L0013767 ; SOURCE TYPE = VOLUME ;
  HOUR SCALAR HOUR SCALAR HOUR SCALAR HOUR SCALAR HOUR SCALAR
  HOUR SCALAR HOUR SCALAR HOUR SCALAR
-----

```

DAY OF WEEK = MONDAY

1	.0000E+00	2	.0000E+00	3	.0000E+00	4	.0000E+00	5	.0000E+00
6	.0000E+00	7	.0000E+00	8	.1000E+01				
	9 .1000E+01	10	.1000E+01	11	.1000E+01	12	.1000E+01	13	.1000E+01
14	.1000E+01	15	.1000E+01	16	.0000E+00				
	17 .0000E+00	18	.0000E+00	19	.0000E+00	20	.0000E+00	21	.0000E+00
22	.0000E+00	23	.0000E+00	24	.0000E+00				

DAY OF WEEK = TUESDAY

1	.0000E+00	2	.0000E+00	3	.0000E+00	4	.0000E+00	5	.0000E+00
6	.0000E+00	7	.0000E+00	8	.1000E+01				
	9 .1000E+01	10	.1000E+01	11	.1000E+01	12	.1000E+01	13	.1000E+01
14	.1000E+01	15	.1000E+01	16	.0000E+00				
	17 .0000E+00	18	.0000E+00	19	.0000E+00	20	.0000E+00	21	.0000E+00
22	.0000E+00	23	.0000E+00	24	.0000E+00				

DAY OF WEEK = WEDNESDAY

1	.0000E+00	2	.0000E+00	3	.0000E+00	4	.0000E+00	5	.0000E+00
6	.0000E+00	7	.0000E+00	8	.1000E+01				
	9 .1000E+01	10	.1000E+01	11	.1000E+01	12	.1000E+01	13	.1000E+01
14	.1000E+01	15	.1000E+01	16	.0000E+00				
	17 .0000E+00	18	.0000E+00	19	.0000E+00	20	.0000E+00	21	.0000E+00
22	.0000E+00	23	.0000E+00	24	.0000E+00				

DAY OF WEEK = THURSDAY

1	.0000E+00	2	.0000E+00	3	.0000E+00	4	.0000E+00	5	.0000E+00
6	.0000E+00	7	.0000E+00	8	.1000E+01				
	9 .1000E+01	10	.1000E+01	11	.1000E+01	12	.1000E+01	13	.1000E+01
14	.1000E+01	15	.1000E+01	16	.0000E+00				
	17 .0000E+00	18	.0000E+00	19	.0000E+00	20	.0000E+00	21	.0000E+00
22	.0000E+00	23	.0000E+00	24	.0000E+00				

DAY OF WEEK = FRIDAY

1	.0000E+00	2	.0000E+00	3	.0000E+00	4	.0000E+00	5	.0000E+00
6	.0000E+00	7	.0000E+00	8	.1000E+01				
	9 .1000E+01	10	.1000E+01	11	.1000E+01	12	.1000E+01	13	.1000E+01
14	.1000E+01	15	.1000E+01	16	.0000E+00				
	17 .0000E+00	18	.0000E+00	19	.0000E+00	20	.0000E+00	21	.0000E+00
22	.0000E+00	23	.0000E+00	24	.0000E+00				

DAY OF WEEK = SATURDAY

1	.0000E+00	2	.0000E+00	3	.0000E+00	4	.0000E+00	5	.0000E+00
6	.0000E+00	7	.0000E+00	8	.0000E+00				
	9 .0000E+00	10	.0000E+00	11	.0000E+00	12	.0000E+00	13	.0000E+00
14	.0000E+00	15	.0000E+00	16	.0000E+00				
	17 .0000E+00	18	.0000E+00	19	.0000E+00	20	.0000E+00	21	.0000E+00
22	.0000E+00	23	.0000E+00	24	.0000E+00				

DAY OF WEEK = SUNDAY

1	.0000E+00	2	.0000E+00	3	.0000E+00	4	.0000E+00	5	.0000E+00
6	.0000E+00	7	.0000E+00	8	.0000E+00				
	9 .0000E+00	10	.0000E+00	11	.0000E+00	12	.0000E+00	13	.0000E+00
14	.0000E+00	15	.0000E+00	16	.0000E+00				
	17 .0000E+00	18	.0000E+00	19	.0000E+00	20	.0000E+00	21	.0000E+00
22	.0000E+00	23	.0000E+00	24	.0000E+00				

*** 06/07/23
 *** AERMET - VERSION 16216 ***
 *** 12:59:54

PAGE 226

*** MODELOPTs: RegDEFAULT CONC ELEV URBAN ADJ_U*

* SOURCE EMISSION RATE SCALARS WHICH VARY DIURNALLY AND BY DAY OF WEEK (HRDOW7) *

SOURCE ID = L0013768 ; SOURCE TYPE = VOLUME ;

HRDOW7	SCALAR	HRDOW7	SCALAR	HRDOW7	SCALAR	HRDOW7	SCALAR	HRDOW7	SCALAR

DAY OF WEEK = MONDAY									
1	.0000E+00	2	.0000E+00	3	.0000E+00	4	.0000E+00	5	.0000E+00
6	.0000E+00	7	.0000E+00	8	.1000E+01				
	.1000E+01	10	.1000E+01	11	.1000E+01	12	.1000E+01	13	.1000E+01
14	.1000E+01	15	.1000E+01	16	.0000E+00				
	.0000E+00	18	.0000E+00	19	.0000E+00	20	.0000E+00	21	.0000E+00
22	.0000E+00	23	.0000E+00	24	.0000E+00				
DAY OF WEEK = TUESDAY									
1	.0000E+00	2	.0000E+00	3	.0000E+00	4	.0000E+00	5	.0000E+00
6	.0000E+00	7	.0000E+00	8	.1000E+01				
	.1000E+01	10	.1000E+01	11	.1000E+01	12	.1000E+01	13	.1000E+01
14	.1000E+01	15	.1000E+01	16	.0000E+00				
	.0000E+00	18	.0000E+00	19	.0000E+00	20	.0000E+00	21	.0000E+00
22	.0000E+00	23	.0000E+00	24	.0000E+00				
DAY OF WEEK = WEDNESDY									
1	.0000E+00	2	.0000E+00	3	.0000E+00	4	.0000E+00	5	.0000E+00
6	.0000E+00	7	.0000E+00	8	.1000E+01				
	.1000E+01	10	.1000E+01	11	.1000E+01	12	.1000E+01	13	.1000E+01
14	.1000E+01	15	.1000E+01	16	.0000E+00				
	.0000E+00	18	.0000E+00	19	.0000E+00	20	.0000E+00	21	.0000E+00
22	.0000E+00	23	.0000E+00	24	.0000E+00				
DAY OF WEEK = THURSDAY									
1	.0000E+00	2	.0000E+00	3	.0000E+00	4	.0000E+00	5	.0000E+00
6	.0000E+00	7	.0000E+00	8	.1000E+01				
	.1000E+01	10	.1000E+01	11	.1000E+01	12	.1000E+01	13	.1000E+01
14	.1000E+01	15	.1000E+01	16	.0000E+00				
	.0000E+00	18	.0000E+00	19	.0000E+00	20	.0000E+00	21	.0000E+00
22	.0000E+00	23	.0000E+00	24	.0000E+00				
DAY OF WEEK = FRI DAY									
1	.0000E+00	2	.0000E+00	3	.0000E+00	4	.0000E+00	5	.0000E+00
6	.0000E+00	7	.0000E+00	8	.1000E+01				
	.1000E+01	10	.1000E+01	11	.1000E+01	12	.1000E+01	13	.1000E+01
14	.1000E+01	15	.1000E+01	16	.0000E+00				
	.0000E+00	18	.0000E+00	19	.0000E+00	20	.0000E+00	21	.0000E+00
22	.0000E+00	23	.0000E+00	24	.0000E+00				
DAY OF WEEK = SATURDAY									

1	.0000E+00	2	.0000E+00	3	.0000E+00	4	.0000E+00	5	.0000E+00
6	.0000E+00	7	.0000E+00	8	.0000E+00				
	9 .0000E+00	10	.0000E+00	11	.0000E+00	12	.0000E+00	13	.0000E+00
14	.0000E+00	15	.0000E+00	16	.0000E+00				
	17 .0000E+00	18	.0000E+00	19	.0000E+00	20	.0000E+00	21	.0000E+00
22	.0000E+00	23	.0000E+00	24	.0000E+00				

DAY OF WEEK = SUNDAY

1	.0000E+00	2	.0000E+00	3	.0000E+00	4	.0000E+00	5	.0000E+00
6	.0000E+00	7	.0000E+00	8	.0000E+00				
	9 .0000E+00	10	.0000E+00	11	.0000E+00	12	.0000E+00	13	.0000E+00
14	.0000E+00	15	.0000E+00	16	.0000E+00				
	17 .0000E+00	18	.0000E+00	19	.0000E+00	20	.0000E+00	21	.0000E+00
22	.0000E+00	23	.0000E+00	24	.0000E+00				

▲ *** AERMOD - VERSION 21112 *** *** Jurupa Willow Warehouse Construction
 *** 06/07/23

*** AERMET - VERSION 16216 *** ***
 *** 12:59:54

PAGE 227

*** MODELOPTs: RegDFault CONC ELEV URBAN ADJ_U*

* SOURCE EMISSION RATE SCALARS WHICH VARY DIURNALLY AND BY DAY OF WEEK (HRDOW7) *

SOURCE ID = L0013769 ; SOURCE TYPE = VOLUME ;
 HOUR SCALAR HOUR SCALAR HOUR SCALAR HOUR SCALAR
 HOUR SCALAR HOUR SCALAR HOUR SCALAR

DAY OF WEEK = MONDAY

1	.0000E+00	2	.0000E+00	3	.0000E+00	4	.0000E+00	5	.0000E+00
6	.0000E+00	7	.0000E+00	8	.1000E+01				
	9 .1000E+01	10	.1000E+01	11	.1000E+01	12	.1000E+01	13	.1000E+01
14	.1000E+01	15	.1000E+01	16	.0000E+00				
	17 .0000E+00	18	.0000E+00	19	.0000E+00	20	.0000E+00	21	.0000E+00
22	.0000E+00	23	.0000E+00	24	.0000E+00				

DAY OF WEEK = TUESDAY

1	.0000E+00	2	.0000E+00	3	.0000E+00	4	.0000E+00	5	.0000E+00
6	.0000E+00	7	.0000E+00	8	.1000E+01				
	9 .1000E+01	10	.1000E+01	11	.1000E+01	12	.1000E+01	13	.1000E+01
14	.1000E+01	15	.1000E+01	16	.0000E+00				
	17 .0000E+00	18	.0000E+00	19	.0000E+00	20	.0000E+00	21	.0000E+00
22	.0000E+00	23	.0000E+00	24	.0000E+00				

DAY OF WEEK = WEDNESDY

1	.0000E+00	2	.0000E+00	3	.0000E+00	4	.0000E+00	5	.0000E+00
6	.0000E+00	7	.0000E+00	8	.1000E+01				
	9 .1000E+01	10	.1000E+01	11	.1000E+01	12	.1000E+01	13	.1000E+01
14	.1000E+01	15	.1000E+01	16	.0000E+00				
	17 .0000E+00	18	.0000E+00	19	.0000E+00	20	.0000E+00	21	.0000E+00
22	.0000E+00	23	.0000E+00	24	.0000E+00				

DAY OF WEEK = THURSDAY

1	.0000E+00	2	.0000E+00	3	.0000E+00	4	.0000E+00	5	.0000E+00
6	.0000E+00	7	.0000E+00	8	.1000E+01				
	9 .1000E+01	10 .1000E+01	11 .1000E+01	12 .1000E+01	13 .1000E+01				
14	.1000E+01	15 .1000E+01	16 .0000E+00						
	17 .0000E+00	18 .0000E+00	19 .0000E+00	20 .0000E+00	21 .0000E+00				
22	.0000E+00	23 .0000E+00	24 .0000E+00						

DAY OF WEEK = FRIDAY

1	.0000E+00	2	.0000E+00	3	.0000E+00	4	.0000E+00	5	.0000E+00
6	.0000E+00	7 .0000E+00	8 .1000E+01						
	9 .1000E+01	10 .1000E+01	11 .1000E+01	12 .1000E+01	13 .1000E+01				
14	.1000E+01	15 .1000E+01	16 .0000E+00						
	17 .0000E+00	18 .0000E+00	19 .0000E+00	20 .0000E+00	21 .0000E+00				
22	.0000E+00	23 .0000E+00	24 .0000E+00						

DAY OF WEEK = SATURDAY

1	.0000E+00	2	.0000E+00	3	.0000E+00	4	.0000E+00	5	.0000E+00
6	.0000E+00	7 .0000E+00	8 .0000E+00						
	9 .0000E+00	10 .0000E+00	11 .0000E+00	12 .0000E+00	13 .0000E+00				
14	.0000E+00	15 .0000E+00	16 .0000E+00						
	17 .0000E+00	18 .0000E+00	19 .0000E+00	20 .0000E+00	21 .0000E+00				
22	.0000E+00	23 .0000E+00	24 .0000E+00						

DAY OF WEEK = SUNDAY

1	.0000E+00	2	.0000E+00	3	.0000E+00	4	.0000E+00	5	.0000E+00
6	.0000E+00	7 .0000E+00	8 .0000E+00						
	9 .0000E+00	10 .0000E+00	11 .0000E+00	12 .0000E+00	13 .0000E+00				
14	.0000E+00	15 .0000E+00	16 .0000E+00						
	17 .0000E+00	18 .0000E+00	19 .0000E+00	20 .0000E+00	21 .0000E+00				
22	.0000E+00	23 .0000E+00	24 .0000E+00						

▲ *** AERMOD - VERSION 21112 *** *** Jurupa Willow Warehouse Construction
 *** 06/07/23

*** AERMET - VERSION 16216 *** ***
 *** 12:59:54

PAGE 228

*** MODELOPTs: RegDEFAULT CONC ELEV URBAN ADJ_U*

* SOURCE EMISSION RATE SCALARS WHICH VARY DIURNALLY AND BY DAY OF WEEK (HRDOW7) *

SOURCE ID = L0013770 ; SOURCE TYPE = VOLUME :
 HOUR SCALAR HOUR SCALAR HOUR SCALAR HOUR SCALAR HOUR SCALAR
 HOUR SCALAR HOUR SCALAR HOUR SCALAR

DAY OF WEEK = MONDAY

1	.0000E+00	2	.0000E+00	3	.0000E+00	4	.0000E+00	5	.0000E+00
6	.0000E+00	7 .0000E+00	8 .1000E+01						
	9 .1000E+01	10 .1000E+01	11 .1000E+01	12 .1000E+01	13 .1000E+01				
14	.1000E+01	15 .1000E+01	16 .0000E+00						
	17 .0000E+00	18 .0000E+00	19 .0000E+00	20 .0000E+00	21 .0000E+00				
22	.0000E+00	23 .0000E+00	24 .0000E+00						

DAY OF WEEK = TUESDAY

1 .0000E+00 2 .0000E+00 3 .0000E+00 4 .0000E+00 5 .0000E+00
 6 .0000E+00 7 .0000E+00 8 .1000E+01
 9 .1000E+01 10 .1000E+01 11 .1000E+01 12 .1000E+01 13 .1000E+01
 14 .1000E+01 15 .1000E+01 16 .0000E+00
 17 .0000E+00 18 .0000E+00 19 .0000E+00 20 .0000E+00 21 .0000E+00
 22 .0000E+00 23 .0000E+00 24 .0000E+00

DAY OF WEEK = WEDNESDY

1 .0000E+00 2 .0000E+00 3 .0000E+00 4 .0000E+00 5 .0000E+00
 6 .0000E+00 7 .0000E+00 8 .1000E+01
 9 .1000E+01 10 .1000E+01 11 .1000E+01 12 .1000E+01 13 .1000E+01
 14 .1000E+01 15 .1000E+01 16 .0000E+00
 17 .0000E+00 18 .0000E+00 19 .0000E+00 20 .0000E+00 21 .0000E+00
 22 .0000E+00 23 .0000E+00 24 .0000E+00

DAY OF WEEK = THURSDAY

1 .0000E+00 2 .0000E+00 3 .0000E+00 4 .0000E+00 5 .0000E+00
 6 .0000E+00 7 .0000E+00 8 .1000E+01
 9 .1000E+01 10 .1000E+01 11 .1000E+01 12 .1000E+01 13 .1000E+01
 14 .1000E+01 15 .1000E+01 16 .0000E+00
 17 .0000E+00 18 .0000E+00 19 .0000E+00 20 .0000E+00 21 .0000E+00
 22 .0000E+00 23 .0000E+00 24 .0000E+00

DAY OF WEEK = FRIDAY

1 .0000E+00 2 .0000E+00 3 .0000E+00 4 .0000E+00 5 .0000E+00
 6 .0000E+00 7 .0000E+00 8 .1000E+01
 9 .1000E+01 10 .1000E+01 11 .1000E+01 12 .1000E+01 13 .1000E+01
 14 .1000E+01 15 .1000E+01 16 .0000E+00
 17 .0000E+00 18 .0000E+00 19 .0000E+00 20 .0000E+00 21 .0000E+00
 22 .0000E+00 23 .0000E+00 24 .0000E+00

DAY OF WEEK = SATURDAY

1 .0000E+00 2 .0000E+00 3 .0000E+00 4 .0000E+00 5 .0000E+00
 6 .0000E+00 7 .0000E+00 8 .0000E+00
 9 .0000E+00 10 .0000E+00 11 .0000E+00 12 .0000E+00 13 .0000E+00
 14 .0000E+00 15 .0000E+00 16 .0000E+00
 17 .0000E+00 18 .0000E+00 19 .0000E+00 20 .0000E+00 21 .0000E+00
 22 .0000E+00 23 .0000E+00 24 .0000E+00

DAY OF WEEK = SUNDAY

1 .0000E+00 2 .0000E+00 3 .0000E+00 4 .0000E+00 5 .0000E+00
 6 .0000E+00 7 .0000E+00 8 .0000E+00
 9 .0000E+00 10 .0000E+00 11 .0000E+00 12 .0000E+00 13 .0000E+00
 14 .0000E+00 15 .0000E+00 16 .0000E+00
 17 .0000E+00 18 .0000E+00 19 .0000E+00 20 .0000E+00 21 .0000E+00
 22 .0000E+00 23 .0000E+00 24 .0000E+00

*** AERMOD - VERSION 21112 *** *** Jurupa Willow Warehouse Construction
 *** 06/07/23

*** AERMET - VERSION 16216 ***

12:59:54

PAGE 229

*** MODELOPTs: RegDFault CONC ELEV URBAN ADJ_U*

* SOURCE EMISSION RATE SCALARS WHICH VARY DIURNALLY AND BY DAY OF WEEK (HRDOW7) *

SOURCE ID = L0013771 ; SOURCE TYPE = VOLUME :

HOUR SCALAR HOUR SCALAR HOUR SCALAR HOUR SCALAR HOUR SCALAR
HOUR SCALAR HOUR SCALAR HOUR SCALAR

DAY OF WEEK = MONDAY
1 .0000E+00 2 .0000E+00 3 .0000E+00 4 .0000E+00 5 .0000E+00
6 .0000E+00 7 .0000E+00 8 .1000E+01
9 .1000E+01 10 .1000E+01 11 .1000E+01 12 .1000E+01 13 .1000E+01
14 .1000E+01 15 .1000E+01 16 .0000E+00
17 .0000E+00 18 .0000E+00 19 .0000E+00 20 .0000E+00 21 .0000E+00
22 .0000E+00 23 .0000E+00 24 .0000E+00

DAY OF WEEK = TUESDAY
1 .0000E+00 2 .0000E+00 3 .0000E+00 4 .0000E+00 5 .0000E+00
6 .0000E+00 7 .0000E+00 8 .1000E+01
9 .1000E+01 10 .1000E+01 11 .1000E+01 12 .1000E+01 13 .1000E+01
14 .1000E+01 15 .1000E+01 16 .0000E+00
17 .0000E+00 18 .0000E+00 19 .0000E+00 20 .0000E+00 21 .0000E+00
22 .0000E+00 23 .0000E+00 24 .0000E+00

DAY OF WEEK = WEDNESDY
1 .0000E+00 2 .0000E+00 3 .0000E+00 4 .0000E+00 5 .0000E+00
6 .0000E+00 7 .0000E+00 8 .1000E+01
9 .1000E+01 10 .1000E+01 11 .1000E+01 12 .1000E+01 13 .1000E+01
14 .1000E+01 15 .1000E+01 16 .0000E+00
17 .0000E+00 18 .0000E+00 19 .0000E+00 20 .0000E+00 21 .0000E+00
22 .0000E+00 23 .0000E+00 24 .0000E+00

DAY OF WEEK = THURSDAY
1 .0000E+00 2 .0000E+00 3 .0000E+00 4 .0000E+00 5 .0000E+00
6 .0000E+00 7 .0000E+00 8 .1000E+01
9 .1000E+01 10 .1000E+01 11 .1000E+01 12 .1000E+01 13 .1000E+01
14 .1000E+01 15 .1000E+01 16 .0000E+00
17 .0000E+00 18 .0000E+00 19 .0000E+00 20 .0000E+00 21 .0000E+00
22 .0000E+00 23 .0000E+00 24 .0000E+00

DAY OF WEEK = FRI DAY
1 .0000E+00 2 .0000E+00 3 .0000E+00 4 .0000E+00 5 .0000E+00
6 .0000E+00 7 .0000E+00 8 .1000E+01
9 .1000E+01 10 .1000E+01 11 .1000E+01 12 .1000E+01 13 .1000E+01
14 .1000E+01 15 .1000E+01 16 .0000E+00
17 .0000E+00 18 .0000E+00 19 .0000E+00 20 .0000E+00 21 .0000E+00
22 .0000E+00 23 .0000E+00 24 .0000E+00

DAY OF WEEK = SATURDAY
1 .0000E+00 2 .0000E+00 3 .0000E+00 4 .0000E+00 5 .0000E+00
6 .0000E+00 7 .0000E+00 8 .0000E+00
9 .0000E+00 10 .0000E+00 11 .0000E+00 12 .0000E+00 13 .0000E+00
14 .0000E+00 15 .0000E+00 16 .0000E+00
17 .0000E+00 18 .0000E+00 19 .0000E+00 20 .0000E+00 21 .0000E+00
22 .0000E+00 23 .0000E+00 24 .0000E+00

DAY OF WEEK = SUNDAY
1 .0000E+00 2 .0000E+00 3 .0000E+00 4 .0000E+00 5 .0000E+00
6 .0000E+00 7 .0000E+00 8 .0000E+00

9 .0000E+00 10 .0000E+00 11 .0000E+00 12 .0000E+00 13 .0000E+00
 14 .0000E+00 15 .0000E+00 16 .0000E+00
 17 .0000E+00 18 .0000E+00 19 .0000E+00 20 .0000E+00 21 .0000E+00
 22 .0000E+00 23 .0000E+00 24 .0000E+00

*** AERMOD - VERSION 21112 *** *** Jurupa Willow Warehouse Construction
 *** 06/07/23
 *** AERMET - VERSION 16216 *** ***
 *** 12:59:54

PAGE 230

*** MODELOPTs: RegDFault CONC ELEV URBAN ADJ_U*

* SOURCE EMISSION RATE SCALARS WHICH VARY DIURNALLY AND BY DAY OF WEEK (HRDOW7) *

SOURCE ID = L0013772 ; SOURCE TYPE = VOLUME :

HRDOW7 SCALAR HRDOW7 SCALAR HRDOW7 SCALAR HRDOW7 SCALAR HRDOW7 SCALAR
 HRDOW7 SCALAR HRDOW7 SCALAR HRDOW7 SCALAR

DAY OF WEEK = MONDAY
 1 .0000E+00 2 .0000E+00 3 .0000E+00 4 .0000E+00 5 .0000E+00
 6 .0000E+00 7 .0000E+00 8 .1000E+01
 9 .1000E+01 10 .1000E+01 11 .1000E+01 12 .1000E+01 13 .1000E+01
 14 .1000E+01 15 .1000E+01 16 .0000E+00
 17 .0000E+00 18 .0000E+00 19 .0000E+00 20 .0000E+00 21 .0000E+00
 22 .0000E+00 23 .0000E+00 24 .0000E+00

DAY OF WEEK = TUESDAY
 1 .0000E+00 2 .0000E+00 3 .0000E+00 4 .0000E+00 5 .0000E+00
 6 .0000E+00 7 .0000E+00 8 .1000E+01
 9 .1000E+01 10 .1000E+01 11 .1000E+01 12 .1000E+01 13 .1000E+01
 14 .1000E+01 15 .1000E+01 16 .0000E+00
 17 .0000E+00 18 .0000E+00 19 .0000E+00 20 .0000E+00 21 .0000E+00
 22 .0000E+00 23 .0000E+00 24 .0000E+00

DAY OF WEEK = WEDNESDAY
 1 .0000E+00 2 .0000E+00 3 .0000E+00 4 .0000E+00 5 .0000E+00
 6 .0000E+00 7 .0000E+00 8 .1000E+01
 9 .1000E+01 10 .1000E+01 11 .1000E+01 12 .1000E+01 13 .1000E+01
 14 .1000E+01 15 .1000E+01 16 .0000E+00
 17 .0000E+00 18 .0000E+00 19 .0000E+00 20 .0000E+00 21 .0000E+00
 22 .0000E+00 23 .0000E+00 24 .0000E+00

DAY OF WEEK = THURSDAY
 1 .0000E+00 2 .0000E+00 3 .0000E+00 4 .0000E+00 5 .0000E+00
 6 .0000E+00 7 .0000E+00 8 .1000E+01
 9 .1000E+01 10 .1000E+01 11 .1000E+01 12 .1000E+01 13 .1000E+01
 14 .1000E+01 15 .1000E+01 16 .0000E+00
 17 .0000E+00 18 .0000E+00 19 .0000E+00 20 .0000E+00 21 .0000E+00
 22 .0000E+00 23 .0000E+00 24 .0000E+00

DAY OF WEEK = FRIDAY
 1 .0000E+00 2 .0000E+00 3 .0000E+00 4 .0000E+00 5 .0000E+00
 6 .0000E+00 7 .0000E+00 8 .1000E+01

9 .1000E+01 10 .1000E+01 11 .1000E+01 12 .1000E+01 13 .1000E+01
 14 .1000E+01 15 .1000E+01 16 .0000E+00
 17 .0000E+00 18 .0000E+00 19 .0000E+00 20 .0000E+00 21 .0000E+00
 22 .0000E+00 23 .0000E+00 24 .0000E+00

DAY OF WEEK = SATURDAY

1 .0000E+00 2 .0000E+00 3 .0000E+00 4 .0000E+00 5 .0000E+00
 6 .0000E+00 7 .0000E+00 8 .0000E+00
 9 .0000E+00 10 .0000E+00 11 .0000E+00 12 .0000E+00 13 .0000E+00
 14 .0000E+00 15 .0000E+00 16 .0000E+00
 17 .0000E+00 18 .0000E+00 19 .0000E+00 20 .0000E+00 21 .0000E+00
 22 .0000E+00 23 .0000E+00 24 .0000E+00

DAY OF WEEK = SUNDAY

1 .0000E+00 2 .0000E+00 3 .0000E+00 4 .0000E+00 5 .0000E+00
 6 .0000E+00 7 .0000E+00 8 .0000E+00
 9 .0000E+00 10 .0000E+00 11 .0000E+00 12 .0000E+00 13 .0000E+00
 14 .0000E+00 15 .0000E+00 16 .0000E+00
 17 .0000E+00 18 .0000E+00 19 .0000E+00 20 .0000E+00 21 .0000E+00
 22 .0000E+00 23 .0000E+00 24 .0000E+00

*** AERMOD - VERSION 21112 *** *** Jurupa Willow Warehouse Construction
 *** 06/07/23
 *** AERMET - VERSION 16216 *** ***
 *** 12:59:54

PAGE 231

*** MODELOPTs: RegDFault CONC ELEV URBAN ADJ_U*

* SOURCE EMISSION RATE SCALARS WHICH VARY DIURNALLY AND BY DAY OF WEEK (HRDOW7) *

SOURCE ID = L0013773 ; SOURCE TYPE = VOLUME :
 HOUR SCALAR HOUR SCALAR HOUR SCALAR HOUR SCALAR
 HOUR SCALAR HOUR SCALAR HOUR SCALAR

DAY OF WEEK = MONDAY

1 .0000E+00 2 .0000E+00 3 .0000E+00 4 .0000E+00 5 .0000E+00
 6 .0000E+00 7 .0000E+00 8 .1000E+01
 9 .1000E+01 10 .1000E+01 11 .1000E+01 12 .1000E+01 13 .1000E+01
 14 .1000E+01 15 .1000E+01 16 .0000E+00
 17 .0000E+00 18 .0000E+00 19 .0000E+00 20 .0000E+00 21 .0000E+00
 22 .0000E+00 23 .0000E+00 24 .0000E+00

DAY OF WEEK = TUESDAY

1 .0000E+00 2 .0000E+00 3 .0000E+00 4 .0000E+00 5 .0000E+00
 6 .0000E+00 7 .0000E+00 8 .1000E+01
 9 .1000E+01 10 .1000E+01 11 .1000E+01 12 .1000E+01 13 .1000E+01
 14 .1000E+01 15 .1000E+01 16 .0000E+00
 17 .0000E+00 18 .0000E+00 19 .0000E+00 20 .0000E+00 21 .0000E+00
 22 .0000E+00 23 .0000E+00 24 .0000E+00

DAY OF WEEK = WEDNESDY

1 .0000E+00 2 .0000E+00 3 .0000E+00 4 .0000E+00 5 .0000E+00
 6 .0000E+00 7 .0000E+00 8 .1000E+01

9 .1000E+01 10 .1000E+01 11 .1000E+01 12 .1000E+01 13 .1000E+01
 14 .1000E+01 15 .1000E+01 16 .0000E+00
 17 .0000E+00 18 .0000E+00 19 .0000E+00 20 .0000E+00 21 .0000E+00
 22 .0000E+00 23 .0000E+00 24 .0000E+00

DAY OF WEEK = THURSDAY

1 .0000E+00 2 .0000E+00 3 .0000E+00 4 .0000E+00 5 .0000E+00
 6 .0000E+00 7 .0000E+00 8 .1000E+01
 9 .1000E+01 10 .1000E+01 11 .1000E+01 12 .1000E+01 13 .1000E+01
 14 .1000E+01 15 .1000E+01 16 .0000E+00
 17 .0000E+00 18 .0000E+00 19 .0000E+00 20 .0000E+00 21 .0000E+00
 22 .0000E+00 23 .0000E+00 24 .0000E+00

DAY OF WEEK = FRIDAY

1 .0000E+00 2 .0000E+00 3 .0000E+00 4 .0000E+00 5 .0000E+00
 6 .0000E+00 7 .0000E+00 8 .1000E+01
 9 .1000E+01 10 .1000E+01 11 .1000E+01 12 .1000E+01 13 .1000E+01
 14 .1000E+01 15 .1000E+01 16 .0000E+00
 17 .0000E+00 18 .0000E+00 19 .0000E+00 20 .0000E+00 21 .0000E+00
 22 .0000E+00 23 .0000E+00 24 .0000E+00

DAY OF WEEK = SATURDAY

1 .0000E+00 2 .0000E+00 3 .0000E+00 4 .0000E+00 5 .0000E+00
 6 .0000E+00 7 .0000E+00 8 .0000E+00
 9 .0000E+00 10 .0000E+00 11 .0000E+00 12 .0000E+00 13 .0000E+00
 14 .0000E+00 15 .0000E+00 16 .0000E+00
 17 .0000E+00 18 .0000E+00 19 .0000E+00 20 .0000E+00 21 .0000E+00
 22 .0000E+00 23 .0000E+00 24 .0000E+00

DAY OF WEEK = SUNDAY

1 .0000E+00 2 .0000E+00 3 .0000E+00 4 .0000E+00 5 .0000E+00
 6 .0000E+00 7 .0000E+00 8 .0000E+00
 9 .0000E+00 10 .0000E+00 11 .0000E+00 12 .0000E+00 13 .0000E+00
 14 .0000E+00 15 .0000E+00 16 .0000E+00
 17 .0000E+00 18 .0000E+00 19 .0000E+00 20 .0000E+00 21 .0000E+00
 22 .0000E+00 23 .0000E+00 24 .0000E+00

▲ *** AERMOD - VERSION 21112 *** *** Jurupa Willow Warehouse Constructi on
 *** 06/07/23
 *** AERMET - VERSION 16216 *** ***
 *** 12:59:54

PAGE 232

*** MODELOPTs: RegDFault CONC ELEV URBAN ADJ_U*

* SOURCE EMISSION RATE SCALARS WHICH VARY DIURNALLY AND BY DAY OF WEEK (HRDOW7) *

SOURCE ID = L0013774 ; SOURCE TYPE = VOLUME ;
 HOUR SCALAR HOUR SCALAR HOUR SCALAR HOUR SCALAR HOUR SCALAR
 HOUR SCALAR HOUR SCALAR HOUR SCALAR

DAY OF WEEK = MONDAY

1 .0000E+00 2 .0000E+00 3 .0000E+00 4 .0000E+00 5 .0000E+00
 6 .0000E+00 7 .0000E+00 8 .1000E+01

9 .1000E+01 10 .1000E+01 11 .1000E+01 12 .1000E+01 13 .1000E+01
14 .1000E+01 15 .1000E+01 16 .0000E+00
17 .0000E+00 18 .0000E+00 19 .0000E+00 20 .0000E+00 21 .0000E+00
22 .0000E+00 23 .0000E+00 24 .0000E+00

DAY OF WEEK = TUESDAY

1 .0000E+00 2 .0000E+00 3 .0000E+00 4 .0000E+00 5 .0000E+00
6 .0000E+00 7 .0000E+00 8 .1000E+01
9 .1000E+01 10 .1000E+01 11 .1000E+01 12 .1000E+01 13 .1000E+01
14 .1000E+01 15 .1000E+01 16 .0000E+00
17 .0000E+00 18 .0000E+00 19 .0000E+00 20 .0000E+00 21 .0000E+00
22 .0000E+00 23 .0000E+00 24 .0000E+00

DAY OF WEEK = WEDNESDY

1 .0000E+00 2 .0000E+00 3 .0000E+00 4 .0000E+00 5 .0000E+00
6 .0000E+00 7 .0000E+00 8 .1000E+01
9 .1000E+01 10 .1000E+01 11 .1000E+01 12 .1000E+01 13 .1000E+01
14 .1000E+01 15 .1000E+01 16 .0000E+00
17 .0000E+00 18 .0000E+00 19 .0000E+00 20 .0000E+00 21 .0000E+00
22 .0000E+00 23 .0000E+00 24 .0000E+00

DAY OF WEEK = THURSDAY

1 .0000E+00 2 .0000E+00 3 .0000E+00 4 .0000E+00 5 .0000E+00
6 .0000E+00 7 .0000E+00 8 .1000E+01
9 .1000E+01 10 .1000E+01 11 .1000E+01 12 .1000E+01 13 .1000E+01
14 .1000E+01 15 .1000E+01 16 .0000E+00
17 .0000E+00 18 .0000E+00 19 .0000E+00 20 .0000E+00 21 .0000E+00
22 .0000E+00 23 .0000E+00 24 .0000E+00

DAY OF WEEK = FRIDAY

1 .0000E+00 2 .0000E+00 3 .0000E+00 4 .0000E+00 5 .0000E+00
6 .0000E+00 7 .0000E+00 8 .1000E+01
9 .1000E+01 10 .1000E+01 11 .1000E+01 12 .1000E+01 13 .1000E+01
14 .1000E+01 15 .1000E+01 16 .0000E+00
17 .0000E+00 18 .0000E+00 19 .0000E+00 20 .0000E+00 21 .0000E+00
22 .0000E+00 23 .0000E+00 24 .0000E+00

DAY OF WEEK = SATURDAY

1 .0000E+00 2 .0000E+00 3 .0000E+00 4 .0000E+00 5 .0000E+00
6 .0000E+00 7 .0000E+00 8 .0000E+00
9 .0000E+00 10 .0000E+00 11 .0000E+00 12 .0000E+00 13 .0000E+00
14 .0000E+00 15 .0000E+00 16 .0000E+00
17 .0000E+00 18 .0000E+00 19 .0000E+00 20 .0000E+00 21 .0000E+00
22 .0000E+00 23 .0000E+00 24 .0000E+00

DAY OF WEEK = SUNDAY

1 .0000E+00 2 .0000E+00 3 .0000E+00 4 .0000E+00 5 .0000E+00
6 .0000E+00 7 .0000E+00 8 .0000E+00
9 .0000E+00 10 .0000E+00 11 .0000E+00 12 .0000E+00 13 .0000E+00
14 .0000E+00 15 .0000E+00 16 .0000E+00
17 .0000E+00 18 .0000E+00 19 .0000E+00 20 .0000E+00 21 .0000E+00
22 .0000E+00 23 .0000E+00 24 .0000E+00

▲ *** AERMOD - VERSION 21112 *** *** Jurupa Willow Warehouse Construction
*** 06/07/23

*** AERMET - VERSION 16216 ***

12:59:54

*** MODELOPTs: RegDFAULT CONC ELEV URBAN ADJ_U*

* SOURCE EMISSION RATE SCALARS WHICH VARY DIURNALLY AND BY DAY OF WEEK (HRDOW7) *

SOURCE ID = L0013775 ; SOURCE TYPE = VOLUME ;
 HOUR SCALAR HOUR SCALAR HOUR SCALAR HOUR SCALAR HOUR SCALAR
 HOUR SCALAR HOUR SCALAR HOUR SCALAR

DAY OF WEEK = MONDAY										
1	.0000E+00	2	.0000E+00	3	.0000E+00	4	.0000E+00	5	.0000E+00	
6	.0000E+00	7	.0000E+00	8	.1000E+01					
9	.1000E+01	10	.1000E+01	11	.1000E+01	12	.1000E+01	13	.1000E+01	
14	.1000E+01	15	.1000E+01	16	.0000E+00					
17	.0000E+00	18	.0000E+00	19	.0000E+00	20	.0000E+00	21	.0000E+00	
22	.0000E+00	23	.0000E+00	24	.0000E+00					
DAY OF WEEK = TUESDAY										
1	.0000E+00	2	.0000E+00	3	.0000E+00	4	.0000E+00	5	.0000E+00	
6	.0000E+00	7	.0000E+00	8	.1000E+01					
9	.1000E+01	10	.1000E+01	11	.1000E+01	12	.1000E+01	13	.1000E+01	
14	.1000E+01	15	.1000E+01	16	.0000E+00					
17	.0000E+00	18	.0000E+00	19	.0000E+00	20	.0000E+00	21	.0000E+00	
22	.0000E+00	23	.0000E+00	24	.0000E+00					
DAY OF WEEK = WEDNESDY										
1	.0000E+00	2	.0000E+00	3	.0000E+00	4	.0000E+00	5	.0000E+00	
6	.0000E+00	7	.0000E+00	8	.1000E+01					
9	.1000E+01	10	.1000E+01	11	.1000E+01	12	.1000E+01	13	.1000E+01	
14	.1000E+01	15	.1000E+01	16	.0000E+00					
17	.0000E+00	18	.0000E+00	19	.0000E+00	20	.0000E+00	21	.0000E+00	
22	.0000E+00	23	.0000E+00	24	.0000E+00					
DAY OF WEEK = THURSDAY										
1	.0000E+00	2	.0000E+00	3	.0000E+00	4	.0000E+00	5	.0000E+00	
6	.0000E+00	7	.0000E+00	8	.1000E+01					
9	.1000E+01	10	.1000E+01	11	.1000E+01	12	.1000E+01	13	.1000E+01	
14	.1000E+01	15	.1000E+01	16	.0000E+00					
17	.0000E+00	18	.0000E+00	19	.0000E+00	20	.0000E+00	21	.0000E+00	
22	.0000E+00	23	.0000E+00	24	.0000E+00					
DAY OF WEEK = FRIDAY										
1	.0000E+00	2	.0000E+00	3	.0000E+00	4	.0000E+00	5	.0000E+00	
6	.0000E+00	7	.0000E+00	8	.1000E+01					
9	.1000E+01	10	.1000E+01	11	.1000E+01	12	.1000E+01	13	.1000E+01	
14	.1000E+01	15	.1000E+01	16	.0000E+00					
17	.0000E+00	18	.0000E+00	19	.0000E+00	20	.0000E+00	21	.0000E+00	
22	.0000E+00	23	.0000E+00	24	.0000E+00					
DAY OF WEEK = SATURDAY										
1	.0000E+00	2	.0000E+00	3	.0000E+00	4	.0000E+00	5	.0000E+00	
6	.0000E+00	7	.0000E+00	8	.0000E+00					
9	.0000E+00	10	.0000E+00	11	.0000E+00	12	.0000E+00	13	.0000E+00	
14	.0000E+00	15	.0000E+00	16	.0000E+00					

17 .0000E+00 18 .0000E+00 19 .0000E+00 20 .0000E+00 21 .0000E+00
22 .0000E+00 23 .0000E+00 24 .0000E+00

DAY OF WEEK = SUNDAY

1 .0000E+00 2 .0000E+00 3 .0000E+00 4 .0000E+00 5 .0000E+00
6 .0000E+00 7 .0000E+00 8 .0000E+00
9 .0000E+00 10 .0000E+00 11 .0000E+00 12 .0000E+00 13 .0000E+00
14 .0000E+00 15 .0000E+00 16 .0000E+00
17 .0000E+00 18 .0000E+00 19 .0000E+00 20 .0000E+00 21 .0000E+00
22 .0000E+00 23 .0000E+00 24 .0000E+00

▲ *** AERMOD - VERSION 21112 *** *** Jurupa Willow Warehouse Construction
*** 06/07/23

*** AERMET - VERSION 16216 *** ***
*** 12:59:54

PAGE 234

*** MODELOPTs: RegDFault CONC ELEV URBAN ADJ_U*

* SOURCE EMISSION RATE SCALARS WHICH VARY DIURNALLY AND BY DAY OF
WEEK (HRDOW7) *

SOURCE ID = L0013776 ; SOURCE TYPE = VOLUME ;
HOUR SCALAR HOUR SCALAR HOUR SCALAR HOUR SCALAR HOUR SCALAR
HOUR SCALAR HOUR SCALAR HOUR SCALAR

DAY OF WEEK = MONDAY

1 .0000E+00 2 .0000E+00 3 .0000E+00 4 .0000E+00 5 .0000E+00
6 .0000E+00 7 .0000E+00 8 .1000E+01
9 .1000E+01 10 .1000E+01 11 .1000E+01 12 .1000E+01 13 .1000E+01
14 .1000E+01 15 .1000E+01 16 .0000E+00
17 .0000E+00 18 .0000E+00 19 .0000E+00 20 .0000E+00 21 .0000E+00
22 .0000E+00 23 .0000E+00 24 .0000E+00

DAY OF WEEK = TUESDAY

1 .0000E+00 2 .0000E+00 3 .0000E+00 4 .0000E+00 5 .0000E+00
6 .0000E+00 7 .0000E+00 8 .1000E+01
9 .1000E+01 10 .1000E+01 11 .1000E+01 12 .1000E+01 13 .1000E+01
14 .1000E+01 15 .1000E+01 16 .0000E+00
17 .0000E+00 18 .0000E+00 19 .0000E+00 20 .0000E+00 21 .0000E+00
22 .0000E+00 23 .0000E+00 24 .0000E+00

DAY OF WEEK = WEDNESDY

1 .0000E+00 2 .0000E+00 3 .0000E+00 4 .0000E+00 5 .0000E+00
6 .0000E+00 7 .0000E+00 8 .1000E+01
9 .1000E+01 10 .1000E+01 11 .1000E+01 12 .1000E+01 13 .1000E+01
14 .1000E+01 15 .1000E+01 16 .0000E+00
17 .0000E+00 18 .0000E+00 19 .0000E+00 20 .0000E+00 21 .0000E+00
22 .0000E+00 23 .0000E+00 24 .0000E+00

DAY OF WEEK = THURSDAY

1 .0000E+00 2 .0000E+00 3 .0000E+00 4 .0000E+00 5 .0000E+00
6 .0000E+00 7 .0000E+00 8 .1000E+01
9 .1000E+01 10 .1000E+01 11 .1000E+01 12 .1000E+01 13 .1000E+01
14 .1000E+01 15 .1000E+01 16 .0000E+00

17 .0000E+00 18 .0000E+00 19 .0000E+00 20 .0000E+00 21 .0000E+00
22 .0000E+00 23 .0000E+00 24 .0000E+00

DAY OF WEEK = FRIDAY

1 .0000E+00 2 .0000E+00 3 .0000E+00 4 .0000E+00 5 .0000E+00
6 .0000E+00 7 .0000E+00 8 .1000E+01
9 .1000E+01 10 .1000E+01 11 .1000E+01 12 .1000E+01 13 .1000E+01
14 .1000E+01 15 .1000E+01 16 .0000E+00
17 .0000E+00 18 .0000E+00 19 .0000E+00 20 .0000E+00 21 .0000E+00
22 .0000E+00 23 .0000E+00 24 .0000E+00

DAY OF WEEK = SATURDAY

1 .0000E+00 2 .0000E+00 3 .0000E+00 4 .0000E+00 5 .0000E+00
6 .0000E+00 7 .0000E+00 8 .0000E+00
9 .0000E+00 10 .0000E+00 11 .0000E+00 12 .0000E+00 13 .0000E+00
14 .0000E+00 15 .0000E+00 16 .0000E+00
17 .0000E+00 18 .0000E+00 19 .0000E+00 20 .0000E+00 21 .0000E+00
22 .0000E+00 23 .0000E+00 24 .0000E+00

DAY OF WEEK = SUNDAY

1 .0000E+00 2 .0000E+00 3 .0000E+00 4 .0000E+00 5 .0000E+00
6 .0000E+00 7 .0000E+00 8 .0000E+00
9 .0000E+00 10 .0000E+00 11 .0000E+00 12 .0000E+00 13 .0000E+00
14 .0000E+00 15 .0000E+00 16 .0000E+00
17 .0000E+00 18 .0000E+00 19 .0000E+00 20 .0000E+00 21 .0000E+00
22 .0000E+00 23 .0000E+00 24 .0000E+00

▲ *** AERMOD - VERSION 21112 *** *** Jurupa Willow Warehouse Construction
*** 06/07/23

*** AERMET - VERSION 16216 *** ***
*** 12:59:54

PAGE 235

*** MODELOPTs: RegDFAULT CONC ELEV URBAN ADJ_U*

* SOURCE EMISSION RATE SCALARS WHICH VARY DIURNALLY AND BY DAY OF
WEEK (HRDOW7) *

SOURCE ID = L0013777 ; SOURCE TYPE = VOLUME ;
HOUR SCALAR HOUR SCALAR HOUR SCALAR HOUR SCALAR HOUR SCALAR
HOUR SCALAR HOUR SCALAR HOUR SCALAR

DAY OF WEEK = MONDAY

1 .0000E+00 2 .0000E+00 3 .0000E+00 4 .0000E+00 5 .0000E+00
6 .0000E+00 7 .0000E+00 8 .1000E+01
9 .1000E+01 10 .1000E+01 11 .1000E+01 12 .1000E+01 13 .1000E+01
14 .1000E+01 15 .1000E+01 16 .0000E+00
17 .0000E+00 18 .0000E+00 19 .0000E+00 20 .0000E+00 21 .0000E+00
22 .0000E+00 23 .0000E+00 24 .0000E+00

DAY OF WEEK = TUESDAY

1 .0000E+00 2 .0000E+00 3 .0000E+00 4 .0000E+00 5 .0000E+00
6 .0000E+00 7 .0000E+00 8 .1000E+01
9 .1000E+01 10 .1000E+01 11 .1000E+01 12 .1000E+01 13 .1000E+01
14 .1000E+01 15 .1000E+01 16 .0000E+00

17 .0000E+00 18 .0000E+00 19 .0000E+00 20 .0000E+00 21 .0000E+00
22 .0000E+00 23 .0000E+00 24 .0000E+00

DAY OF WEEK = WEDNESDY

1 .0000E+00 2 .0000E+00 3 .0000E+00 4 .0000E+00 5 .0000E+00
6 .0000E+00 7 .0000E+00 8 .1000E+01
9 .1000E+01 10 .1000E+01 11 .1000E+01 12 .1000E+01 13 .1000E+01
14 .1000E+01 15 .1000E+01 16 .0000E+00
17 .0000E+00 18 .0000E+00 19 .0000E+00 20 .0000E+00 21 .0000E+00
22 .0000E+00 23 .0000E+00 24 .0000E+00

DAY OF WEEK = THURSDAY

1 .0000E+00 2 .0000E+00 3 .0000E+00 4 .0000E+00 5 .0000E+00
6 .0000E+00 7 .0000E+00 8 .1000E+01
9 .1000E+01 10 .1000E+01 11 .1000E+01 12 .1000E+01 13 .1000E+01
14 .1000E+01 15 .1000E+01 16 .0000E+00
17 .0000E+00 18 .0000E+00 19 .0000E+00 20 .0000E+00 21 .0000E+00
22 .0000E+00 23 .0000E+00 24 .0000E+00

DAY OF WEEK = FRIDAY

1 .0000E+00 2 .0000E+00 3 .0000E+00 4 .0000E+00 5 .0000E+00
6 .0000E+00 7 .0000E+00 8 .1000E+01
9 .1000E+01 10 .1000E+01 11 .1000E+01 12 .1000E+01 13 .1000E+01
14 .1000E+01 15 .1000E+01 16 .0000E+00
17 .0000E+00 18 .0000E+00 19 .0000E+00 20 .0000E+00 21 .0000E+00
22 .0000E+00 23 .0000E+00 24 .0000E+00

DAY OF WEEK = SATURDAY

1 .0000E+00 2 .0000E+00 3 .0000E+00 4 .0000E+00 5 .0000E+00
6 .0000E+00 7 .0000E+00 8 .0000E+00
9 .0000E+00 10 .0000E+00 11 .0000E+00 12 .0000E+00 13 .0000E+00
14 .0000E+00 15 .0000E+00 16 .0000E+00
17 .0000E+00 18 .0000E+00 19 .0000E+00 20 .0000E+00 21 .0000E+00
22 .0000E+00 23 .0000E+00 24 .0000E+00

DAY OF WEEK = SUNDAY

1 .0000E+00 2 .0000E+00 3 .0000E+00 4 .0000E+00 5 .0000E+00
6 .0000E+00 7 .0000E+00 8 .0000E+00
9 .0000E+00 10 .0000E+00 11 .0000E+00 12 .0000E+00 13 .0000E+00
14 .0000E+00 15 .0000E+00 16 .0000E+00
17 .0000E+00 18 .0000E+00 19 .0000E+00 20 .0000E+00 21 .0000E+00
22 .0000E+00 23 .0000E+00 24 .0000E+00

▲ *** AERMOD - VERSION 21112 *** *** Jurupa Willow Warehouse Construction
*** 06/07/23

*** AERMET - VERSION 16216 *** ***
*** 12:59:54

PAGE 236

*** MODELOPTs: RegDEFAULT CONC ELEV URBAN ADJ_U*

* SOURCE EMISSION RATE SCALARS WHICH VARY DIURNALLY AND BY DAY OF
WEEK (HRDOW7) *

SOURCE ID = L0013778 ; SOURCE TYPE = VOLUME ;
HOUR SCALAR HOUR SCALAR HOUR SCALAR HOUR SCALAR HOUR SCALAR
HOUR SCALAR HOUR SCALAR HOUR SCALAR

▲ *** AERMOD - VERSION 21112 *** *** Jurupa Willow Warehouse Construction
 *** 06/07/23
 *** AERMET - VERSION 16216 *** ***
 *** 12:59:54

PAGE 237

*** MODELOPTs: RegDEFAULT CONC ELEV URBAN ADJ_U*

* SOURCE EMISSION RATE SCALARS WHICH VARY DIURNALLY AND BY DAY OF WEEK (HRDOW7) *

SOURCE ID = L0013779 ; SOURCE TYPE = VOLUME :
 HOUR SCALAR HOUR SCALAR HOUR SCALAR HOUR SCALAR HOUR SCALAR
 HOUR SCALAR HOUR SCALAR HOUR SCALAR

DAY OF WEEK = MONDAY													
1	.0000E+00	2	.0000E+00	3	.0000E+00	4	.0000E+00	5	.0000E+00	6	.0000E+00		
7	.0000E+00	8	.1000E+01	9	.1000E+01	10	.1000E+01	11	.1000E+01	12	.1000E+01	13	.1000E+01
14	.1000E+01	15	.1000E+01	16	.0000E+00	17	.0000E+00	18	.0000E+00	19	.0000E+00	20	.0000E+00
21	.0000E+00	22	.0000E+00	23	.0000E+00	24	.0000E+00						
DAY OF WEEK = TUESDAY													
1	.0000E+00	2	.0000E+00	3	.0000E+00	4	.0000E+00	5	.0000E+00	6	.0000E+00	7	.0000E+00
8	.1000E+01	9	.1000E+01	10	.1000E+01	11	.1000E+01	12	.1000E+01	13	.1000E+01	14	.1000E+01
15	.1000E+01	16	.0000E+00	17	.0000E+00	18	.0000E+00	19	.0000E+00	20	.0000E+00	21	.0000E+00
22	.0000E+00	23	.0000E+00	24	.0000E+00								
DAY OF WEEK = WEDNESDY													
1	.0000E+00	2	.0000E+00	3	.0000E+00	4	.0000E+00	5	.0000E+00	6	.0000E+00	7	.0000E+00
8	.1000E+01	9	.1000E+01	10	.1000E+01	11	.1000E+01	12	.1000E+01	13	.1000E+01	14	.1000E+01
15	.1000E+01	16	.0000E+00	17	.0000E+00	18	.0000E+00	19	.0000E+00	20	.0000E+00	21	.0000E+00
22	.0000E+00	23	.0000E+00	24	.0000E+00								
DAY OF WEEK = THURSDAY													
1	.0000E+00	2	.0000E+00	3	.0000E+00	4	.0000E+00	5	.0000E+00	6	.0000E+00	7	.0000E+00
8	.1000E+01	9	.1000E+01	10	.1000E+01	11	.1000E+01	12	.1000E+01	13	.1000E+01	14	.1000E+01
15	.1000E+01	16	.0000E+00	17	.0000E+00	18	.0000E+00	19	.0000E+00	20	.0000E+00	21	.0000E+00
22	.0000E+00	23	.0000E+00	24	.0000E+00								
DAY OF WEEK = FRIDAY													
1	.0000E+00	2	.0000E+00	3	.0000E+00	4	.0000E+00	5	.0000E+00	6	.0000E+00	7	.0000E+00
8	.1000E+01	9	.1000E+01	10	.1000E+01	11	.1000E+01	12	.1000E+01	13	.1000E+01	14	.1000E+01
15	.1000E+01	16	.0000E+00	17	.0000E+00	18	.0000E+00	19	.0000E+00	20	.0000E+00	21	.0000E+00
22	.0000E+00	23	.0000E+00	24	.0000E+00								

DAY OF WEEK = SATURDAY

1	.0000E+00	2	.0000E+00	3	.0000E+00	4	.0000E+00	5	.0000E+00
6	.0000E+00	7	.0000E+00	8	.0000E+00				
9	.0000E+00	10	.0000E+00	11	.0000E+00	12	.0000E+00	13	.0000E+00
14	.0000E+00	15	.0000E+00	16	.0000E+00				
17	.0000E+00	18	.0000E+00	19	.0000E+00	20	.0000E+00	21	.0000E+00
22	.0000E+00	23	.0000E+00	24	.0000E+00				

DAY OF WEEK = SUNDAY

1	.0000E+00	2	.0000E+00	3	.0000E+00	4	.0000E+00	5	.0000E+00
6	.0000E+00	7	.0000E+00	8	.0000E+00				
9	.0000E+00	10	.0000E+00	11	.0000E+00	12	.0000E+00	13	.0000E+00
14	.0000E+00	15	.0000E+00	16	.0000E+00				
17	.0000E+00	18	.0000E+00	19	.0000E+00	20	.0000E+00	21	.0000E+00
22	.0000E+00	23	.0000E+00	24	.0000E+00				

▲ *** AERMOD - VERSION 21112 *** *** Jurupa Willow Warehouse Construction
 *** 06/07/23

*** AERMET - VERSION 16216 *** ***
 *** 12:59:54

*** MODELOPTs: RegDEFAULT CONC ELEV URBAN ADJ_U*

* SOURCE EMISSION RATE SCALARS WHICH VARY DIURNALLY AND BY DAY OF WEEK (HRDOW7) *

SOURCE ID = L0013780 ; SOURCE TYPE = VOLUME ;
 HOUR SCALAR HOUR SCALAR HOUR SCALAR HOUR SCALAR HOUR SCALAR
 HOUR SCALAR HOUR SCALAR HOUR SCALAR

DAY OF WEEK = MONDAY

1	.0000E+00	2	.0000E+00	3	.0000E+00	4	.0000E+00	5	.0000E+00
6	.0000E+00	7	.0000E+00	8	.1000E+01				
9	.1000E+01	10	.1000E+01	11	.1000E+01	12	.1000E+01	13	.1000E+01
14	.1000E+01	15	.1000E+01	16	.0000E+00				
17	.0000E+00	18	.0000E+00	19	.0000E+00	20	.0000E+00	21	.0000E+00
22	.0000E+00	23	.0000E+00	24	.0000E+00				

DAY OF WEEK = TUESDAY

1	.0000E+00	2	.0000E+00	3	.0000E+00	4	.0000E+00	5	.0000E+00
6	.0000E+00	7	.0000E+00	8	.1000E+01				
9	.1000E+01	10	.1000E+01	11	.1000E+01	12	.1000E+01	13	.1000E+01
14	.1000E+01	15	.1000E+01	16	.0000E+00				
17	.0000E+00	18	.0000E+00	19	.0000E+00	20	.0000E+00	21	.0000E+00
22	.0000E+00	23	.0000E+00	24	.0000E+00				

DAY OF WEEK = WEDNESDY

1	.0000E+00	2	.0000E+00	3	.0000E+00	4	.0000E+00	5	.0000E+00
6	.0000E+00	7	.0000E+00	8	.1000E+01				
9	.1000E+01	10	.1000E+01	11	.1000E+01	12	.1000E+01	13	.1000E+01
14	.1000E+01	15	.1000E+01	16	.0000E+00				
17	.0000E+00	18	.0000E+00	19	.0000E+00	20	.0000E+00	21	.0000E+00
22	.0000E+00	23	.0000E+00	24	.0000E+00				

DAY OF WEEK = THURSDAY

1	.0000E+00	2	.0000E+00	3	.0000E+00	4	.0000E+00	5	.0000E+00	
6	.0000E+00	7	.0000E+00	8	.1000E+01					
	9	.1000E+01	10	.1000E+01	11	.1000E+01	12	.1000E+01	13	.1000E+01
14	.1000E+01	15	.1000E+01	16	.0000E+00					
	17	.0000E+00	18	.0000E+00	19	.0000E+00	20	.0000E+00	21	.0000E+00
22	.0000E+00	23	.0000E+00	24	.0000E+00					

DAY OF WEEK = FRIDAY

1	.0000E+00	2	.0000E+00	3	.0000E+00	4	.0000E+00	5	.0000E+00	
6	.0000E+00	7	.0000E+00	8	.1000E+01					
	9	.1000E+01	10	.1000E+01	11	.1000E+01	12	.1000E+01	13	.1000E+01
14	.1000E+01	15	.1000E+01	16	.0000E+00					
	17	.0000E+00	18	.0000E+00	19	.0000E+00	20	.0000E+00	21	.0000E+00
22	.0000E+00	23	.0000E+00	24	.0000E+00					

DAY OF WEEK = SATURDAY

1	.0000E+00	2	.0000E+00	3	.0000E+00	4	.0000E+00	5	.0000E+00	
6	.0000E+00	7	.0000E+00	8	.0000E+00					
	9	.0000E+00	10	.0000E+00	11	.0000E+00	12	.0000E+00	13	.0000E+00
14	.0000E+00	15	.0000E+00	16	.0000E+00					
	17	.0000E+00	18	.0000E+00	19	.0000E+00	20	.0000E+00	21	.0000E+00
22	.0000E+00	23	.0000E+00	24	.0000E+00					

DAY OF WEEK = SUNDAY

1	.0000E+00	2	.0000E+00	3	.0000E+00	4	.0000E+00	5	.0000E+00	
6	.0000E+00	7	.0000E+00	8	.0000E+00					
	9	.0000E+00	10	.0000E+00	11	.0000E+00	12	.0000E+00	13	.0000E+00
14	.0000E+00	15	.0000E+00	16	.0000E+00					
	17	.0000E+00	18	.0000E+00	19	.0000E+00	20	.0000E+00	21	.0000E+00
22	.0000E+00	23	.0000E+00	24	.0000E+00					

▲ *** AERMOD - VERSION 21112 *** *** Jurupa Willow Warehouse Construction
 *** 06/07/23
 *** AERMET - VERSION 16216 *** ***
 *** 12:59:54

*** MODELOPTs: RegDEFAULT CONC ELEV URBAN ADJ_U*

* SOURCE EMISSION RATE SCALARS WHICH VARY DIURNALLY AND BY DAY OF WEEK (HRDOW7) *

SOURCE ID = L0013781 ; SOURCE TYPE = VOLUME :
 HOUR SCALAR HOUR SCALAR HOUR SCALAR HOUR SCALAR HOUR SCALAR
 HOUR SCALAR HOUR SCALAR HOUR SCALAR

DAY OF WEEK = MONDAY

1	.0000E+00	2	.0000E+00	3	.0000E+00	4	.0000E+00	5	.0000E+00	
6	.0000E+00	7	.0000E+00	8	.1000E+01					
	9	.1000E+01	10	.1000E+01	11	.1000E+01	12	.1000E+01	13	.1000E+01
14	.1000E+01	15	.1000E+01	16	.0000E+00					
	17	.0000E+00	18	.0000E+00	19	.0000E+00	20	.0000E+00	21	.0000E+00
22	.0000E+00	23	.0000E+00	24	.0000E+00					

DAY OF WEEK = TUESDAY

1	.0000E+00	2	.0000E+00	3	.0000E+00	4	.0000E+00	5	.0000E+00	
6	.0000E+00	7	.0000E+00	8	.1000E+01					
	9	.1000E+01	10	.1000E+01	11	.1000E+01	12	.1000E+01	13	.1000E+01
14	.1000E+01	15	.1000E+01	16	.0000E+00					
	17	.0000E+00	18	.0000E+00	19	.0000E+00	20	.0000E+00	21	.0000E+00
22	.0000E+00	23	.0000E+00	24	.0000E+00					

DAY OF WEEK = WEDNESDY

1	.0000E+00	2	.0000E+00	3	.0000E+00	4	.0000E+00	5	.0000E+00	
6	.0000E+00	7	.0000E+00	8	.1000E+01					
	9	.1000E+01	10	.1000E+01	11	.1000E+01	12	.1000E+01	13	.1000E+01
14	.1000E+01	15	.1000E+01	16	.0000E+00					
	17	.0000E+00	18	.0000E+00	19	.0000E+00	20	.0000E+00	21	.0000E+00
22	.0000E+00	23	.0000E+00	24	.0000E+00					

DAY OF WEEK = THURSDAY

1	.0000E+00	2	.0000E+00	3	.0000E+00	4	.0000E+00	5	.0000E+00	
6	.0000E+00	7	.0000E+00	8	.1000E+01					
	9	.1000E+01	10	.1000E+01	11	.1000E+01	12	.1000E+01	13	.1000E+01
14	.1000E+01	15	.1000E+01	16	.0000E+00					
	17	.0000E+00	18	.0000E+00	19	.0000E+00	20	.0000E+00	21	.0000E+00
22	.0000E+00	23	.0000E+00	24	.0000E+00					

DAY OF WEEK = FRI DAY

1	.0000E+00	2	.0000E+00	3	.0000E+00	4	.0000E+00	5	.0000E+00	
6	.0000E+00	7	.0000E+00	8	.1000E+01					
	9	.1000E+01	10	.1000E+01	11	.1000E+01	12	.1000E+01	13	.1000E+01
14	.1000E+01	15	.1000E+01	16	.0000E+00					
	17	.0000E+00	18	.0000E+00	19	.0000E+00	20	.0000E+00	21	.0000E+00
22	.0000E+00	23	.0000E+00	24	.0000E+00					

DAY OF WEEK = SATURDAY

1	.0000E+00	2	.0000E+00	3	.0000E+00	4	.0000E+00	5	.0000E+00	
6	.0000E+00	7	.0000E+00	8	.0000E+00					
	9	.0000E+00	10	.0000E+00	11	.0000E+00	12	.0000E+00	13	.0000E+00
14	.0000E+00	15	.0000E+00	16	.0000E+00					
	17	.0000E+00	18	.0000E+00	19	.0000E+00	20	.0000E+00	21	.0000E+00
22	.0000E+00	23	.0000E+00	24	.0000E+00					

DAY OF WEEK = SUNDAY

1	.0000E+00	2	.0000E+00	3	.0000E+00	4	.0000E+00	5	.0000E+00	
6	.0000E+00	7	.0000E+00	8	.0000E+00					
	9	.0000E+00	10	.0000E+00	11	.0000E+00	12	.0000E+00	13	.0000E+00
14	.0000E+00	15	.0000E+00	16	.0000E+00					
	17	.0000E+00	18	.0000E+00	19	.0000E+00	20	.0000E+00	21	.0000E+00
22	.0000E+00	23	.0000E+00	24	.0000E+00					

▲ *** AERMOD - VERSION 21112 *** *** Jurupa Willow Warehouse Construction
 *** 06/07/23

*** AERMET - VERSION 16216 *** ***
 *** 12:59:54

*** MODELOPTs: RegDFault CONC ELEV URBAN ADJ_U*

* SOURCE EMISSION RATE SCALARS WHICH VARY DIURNALLY AND BY DAY OF

WEEK (HRDOW7) *

SOURCE ID = L0013782		; SOURCE TYPE = VOLUME		:					
HOUR	SCALAR	HOUR	SCALAR	HOUR	SCALAR	HOUR	SCALAR	HOUR	SCALAR
HOUR	SCALAR	HOUR	SCALAR	HOUR	SCALAR				

DAY OF WEEK = MONDAY									
1	.0000E+00	2	.0000E+00	3	.0000E+00	4	.0000E+00	5	.0000E+00
6	.0000E+00	7	.0000E+00	8	.1000E+01				
9	.1000E+01	10	.1000E+01	11	.1000E+01	12	.1000E+01	13	.1000E+01
14	.1000E+01	15	.1000E+01	16	.0000E+00				
17	.0000E+00	18	.0000E+00	19	.0000E+00	20	.0000E+00	21	.0000E+00
22	.0000E+00	23	.0000E+00	24	.0000E+00				
DAY OF WEEK = TUESDAY									
1	.0000E+00	2	.0000E+00	3	.0000E+00	4	.0000E+00	5	.0000E+00
6	.0000E+00	7	.0000E+00	8	.1000E+01				
9	.1000E+01	10	.1000E+01	11	.1000E+01	12	.1000E+01	13	.1000E+01
14	.1000E+01	15	.1000E+01	16	.0000E+00				
17	.0000E+00	18	.0000E+00	19	.0000E+00	20	.0000E+00	21	.0000E+00
22	.0000E+00	23	.0000E+00	24	.0000E+00				
DAY OF WEEK = WEDNESDY									
1	.0000E+00	2	.0000E+00	3	.0000E+00	4	.0000E+00	5	.0000E+00
6	.0000E+00	7	.0000E+00	8	.1000E+01				
9	.1000E+01	10	.1000E+01	11	.1000E+01	12	.1000E+01	13	.1000E+01
14	.1000E+01	15	.1000E+01	16	.0000E+00				
17	.0000E+00	18	.0000E+00	19	.0000E+00	20	.0000E+00	21	.0000E+00
22	.0000E+00	23	.0000E+00	24	.0000E+00				
DAY OF WEEK = THURSDAY									
1	.0000E+00	2	.0000E+00	3	.0000E+00	4	.0000E+00	5	.0000E+00
6	.0000E+00	7	.0000E+00	8	.1000E+01				
9	.1000E+01	10	.1000E+01	11	.1000E+01	12	.1000E+01	13	.1000E+01
14	.1000E+01	15	.1000E+01	16	.0000E+00				
17	.0000E+00	18	.0000E+00	19	.0000E+00	20	.0000E+00	21	.0000E+00
22	.0000E+00	23	.0000E+00	24	.0000E+00				
DAY OF WEEK = FRIDAY									
1	.0000E+00	2	.0000E+00	3	.0000E+00	4	.0000E+00	5	.0000E+00
6	.0000E+00	7	.0000E+00	8	.1000E+01				
9	.1000E+01	10	.1000E+01	11	.1000E+01	12	.1000E+01	13	.1000E+01
14	.1000E+01	15	.1000E+01	16	.0000E+00				
17	.0000E+00	18	.0000E+00	19	.0000E+00	20	.0000E+00	21	.0000E+00
22	.0000E+00	23	.0000E+00	24	.0000E+00				
DAY OF WEEK = SATURDAY									
1	.0000E+00	2	.0000E+00	3	.0000E+00	4	.0000E+00	5	.0000E+00
6	.0000E+00	7	.0000E+00	8	.0000E+00				
9	.0000E+00	10	.0000E+00	11	.0000E+00	12	.0000E+00	13	.0000E+00
14	.0000E+00	15	.0000E+00	16	.0000E+00				
17	.0000E+00	18	.0000E+00	19	.0000E+00	20	.0000E+00	21	.0000E+00
22	.0000E+00	23	.0000E+00	24	.0000E+00				
DAY OF WEEK = SUNDAY									
1	.0000E+00	2	.0000E+00	3	.0000E+00	4	.0000E+00	5	.0000E+00

6 .0000E+00 7 .0000E+00 8 .0000E+00
 9 .0000E+00 10 .0000E+00 11 .0000E+00 12 .0000E+00 13 .0000E+00
 14 .0000E+00 15 .0000E+00 16 .0000E+00
 17 .0000E+00 18 .0000E+00 19 .0000E+00 20 .0000E+00 21 .0000E+00
 22 .0000E+00 23 .0000E+00 24 .0000E+00

▲ *** AERMOD - VERSION 21112 *** *** Jurupa Willow Warehouse Construction
 *** 06/07/23
 *** AERMET - VERSION 16216 *** ***
 *** 12:59:54

PAGE 241

*** MODELOPTs: RegDEFAULT CONC ELEV URBAN ADJ_U*

* SOURCE EMISSION RATE SCALARS WHICH VARY DIURNALLY AND BY DAY OF WEEK (HRDOW7) *

SOURCE ID = L0013783 ; SOURCE TYPE = VOLUME :
 HOUR SCALAR HOUR SCALAR HOUR SCALAR HOUR SCALAR HOUR SCALAR
 HOUR SCALAR HOUR SCALAR HOUR SCALAR

DAY OF WEEK = MONDAY
 1 .0000E+00 2 .0000E+00 3 .0000E+00 4 .0000E+00 5 .0000E+00
 6 .0000E+00 7 .0000E+00 8 .1000E+01
 9 .1000E+01 10 .1000E+01 11 .1000E+01 12 .1000E+01 13 .1000E+01
 14 .1000E+01 15 .1000E+01 16 .0000E+00
 17 .0000E+00 18 .0000E+00 19 .0000E+00 20 .0000E+00 21 .0000E+00
 22 .0000E+00 23 .0000E+00 24 .0000E+00

DAY OF WEEK = TUESDAY
 1 .0000E+00 2 .0000E+00 3 .0000E+00 4 .0000E+00 5 .0000E+00
 6 .0000E+00 7 .0000E+00 8 .1000E+01
 9 .1000E+01 10 .1000E+01 11 .1000E+01 12 .1000E+01 13 .1000E+01
 14 .1000E+01 15 .1000E+01 16 .0000E+00
 17 .0000E+00 18 .0000E+00 19 .0000E+00 20 .0000E+00 21 .0000E+00
 22 .0000E+00 23 .0000E+00 24 .0000E+00

DAY OF WEEK = WEDNESDAY
 1 .0000E+00 2 .0000E+00 3 .0000E+00 4 .0000E+00 5 .0000E+00
 6 .0000E+00 7 .0000E+00 8 .1000E+01
 9 .1000E+01 10 .1000E+01 11 .1000E+01 12 .1000E+01 13 .1000E+01
 14 .1000E+01 15 .1000E+01 16 .0000E+00
 17 .0000E+00 18 .0000E+00 19 .0000E+00 20 .0000E+00 21 .0000E+00
 22 .0000E+00 23 .0000E+00 24 .0000E+00

DAY OF WEEK = THURSDAY
 1 .0000E+00 2 .0000E+00 3 .0000E+00 4 .0000E+00 5 .0000E+00
 6 .0000E+00 7 .0000E+00 8 .1000E+01
 9 .1000E+01 10 .1000E+01 11 .1000E+01 12 .1000E+01 13 .1000E+01
 14 .1000E+01 15 .1000E+01 16 .0000E+00
 17 .0000E+00 18 .0000E+00 19 .0000E+00 20 .0000E+00 21 .0000E+00
 22 .0000E+00 23 .0000E+00 24 .0000E+00

DAY OF WEEK = FRIDAY
 1 .0000E+00 2 .0000E+00 3 .0000E+00 4 .0000E+00 5 .0000E+00

6 .0000E+00 7 .0000E+00 8 .1000E+01
 9 .1000E+01 10 .1000E+01 11 .1000E+01 12 .1000E+01 13 .1000E+01
 14 .1000E+01 15 .1000E+01 16 .0000E+00
 17 .0000E+00 18 .0000E+00 19 .0000E+00 20 .0000E+00 21 .0000E+00
 22 .0000E+00 23 .0000E+00 24 .0000E+00

DAY OF WEEK = SATURDAY

1 .0000E+00 2 .0000E+00 3 .0000E+00 4 .0000E+00 5 .0000E+00
 6 .0000E+00 7 .0000E+00 8 .0000E+00
 9 .0000E+00 10 .0000E+00 11 .0000E+00 12 .0000E+00 13 .0000E+00
 14 .0000E+00 15 .0000E+00 16 .0000E+00
 17 .0000E+00 18 .0000E+00 19 .0000E+00 20 .0000E+00 21 .0000E+00
 22 .0000E+00 23 .0000E+00 24 .0000E+00

DAY OF WEEK = SUNDAY

1 .0000E+00 2 .0000E+00 3 .0000E+00 4 .0000E+00 5 .0000E+00
 6 .0000E+00 7 .0000E+00 8 .0000E+00
 9 .0000E+00 10 .0000E+00 11 .0000E+00 12 .0000E+00 13 .0000E+00
 14 .0000E+00 15 .0000E+00 16 .0000E+00
 17 .0000E+00 18 .0000E+00 19 .0000E+00 20 .0000E+00 21 .0000E+00
 22 .0000E+00 23 .0000E+00 24 .0000E+00

▲ *** AERMOD - VERSION 21112 *** *** Jurupa Willow Warehouse Construction
 *** 06/07/23
 *** AERMET - VERSION 16216 *** ***
 *** 12:59:54

PAGE 242

*** MODELOPTs: RegDFault CONC ELEV URBAN ADJ_U*

* SOURCE EMISSION RATE SCALARS WHICH VARY DIURNALLY AND BY DAY OF WEEK (HRDOW7) *

SOURCE ID = L0013784 ; SOURCE TYPE = VOLUME :
 HOUR SCALAR HOUR SCALAR HOUR SCALAR HOUR SCALAR
 HOUR SCALAR HOUR SCALAR HOUR SCALAR

DAY OF WEEK = MONDAY

1 .0000E+00 2 .0000E+00 3 .0000E+00 4 .0000E+00 5 .0000E+00
 6 .0000E+00 7 .0000E+00 8 .1000E+01
 9 .1000E+01 10 .1000E+01 11 .1000E+01 12 .1000E+01 13 .1000E+01
 14 .1000E+01 15 .1000E+01 16 .0000E+00
 17 .0000E+00 18 .0000E+00 19 .0000E+00 20 .0000E+00 21 .0000E+00
 22 .0000E+00 23 .0000E+00 24 .0000E+00

DAY OF WEEK = TUESDAY

1 .0000E+00 2 .0000E+00 3 .0000E+00 4 .0000E+00 5 .0000E+00
 6 .0000E+00 7 .0000E+00 8 .1000E+01
 9 .1000E+01 10 .1000E+01 11 .1000E+01 12 .1000E+01 13 .1000E+01
 14 .1000E+01 15 .1000E+01 16 .0000E+00
 17 .0000E+00 18 .0000E+00 19 .0000E+00 20 .0000E+00 21 .0000E+00
 22 .0000E+00 23 .0000E+00 24 .0000E+00

DAY OF WEEK = WEDNESDY

1 .0000E+00 2 .0000E+00 3 .0000E+00 4 .0000E+00 5 .0000E+00

6 .0000E+00 7 .0000E+00 8 .1000E+01
 9 .1000E+01 10 .1000E+01 11 .1000E+01 12 .1000E+01 13 .1000E+01
 14 .1000E+01 15 .1000E+01 16 .0000E+00
 17 .0000E+00 18 .0000E+00 19 .0000E+00 20 .0000E+00 21 .0000E+00
 22 .0000E+00 23 .0000E+00 24 .0000E+00

DAY OF WEEK = THURSDAY

1 .0000E+00 2 .0000E+00 3 .0000E+00 4 .0000E+00 5 .0000E+00
 6 .0000E+00 7 .0000E+00 8 .1000E+01
 9 .1000E+01 10 .1000E+01 11 .1000E+01 12 .1000E+01 13 .1000E+01
 14 .1000E+01 15 .1000E+01 16 .0000E+00
 17 .0000E+00 18 .0000E+00 19 .0000E+00 20 .0000E+00 21 .0000E+00
 22 .0000E+00 23 .0000E+00 24 .0000E+00

DAY OF WEEK = FRIDAY

1 .0000E+00 2 .0000E+00 3 .0000E+00 4 .0000E+00 5 .0000E+00
 6 .0000E+00 7 .0000E+00 8 .1000E+01
 9 .1000E+01 10 .1000E+01 11 .1000E+01 12 .1000E+01 13 .1000E+01
 14 .1000E+01 15 .1000E+01 16 .0000E+00
 17 .0000E+00 18 .0000E+00 19 .0000E+00 20 .0000E+00 21 .0000E+00
 22 .0000E+00 23 .0000E+00 24 .0000E+00

DAY OF WEEK = SATURDAY

1 .0000E+00 2 .0000E+00 3 .0000E+00 4 .0000E+00 5 .0000E+00
 6 .0000E+00 7 .0000E+00 8 .0000E+00
 9 .0000E+00 10 .0000E+00 11 .0000E+00 12 .0000E+00 13 .0000E+00
 14 .0000E+00 15 .0000E+00 16 .0000E+00
 17 .0000E+00 18 .0000E+00 19 .0000E+00 20 .0000E+00 21 .0000E+00
 22 .0000E+00 23 .0000E+00 24 .0000E+00

DAY OF WEEK = SUNDAY

1 .0000E+00 2 .0000E+00 3 .0000E+00 4 .0000E+00 5 .0000E+00
 6 .0000E+00 7 .0000E+00 8 .0000E+00
 9 .0000E+00 10 .0000E+00 11 .0000E+00 12 .0000E+00 13 .0000E+00
 14 .0000E+00 15 .0000E+00 16 .0000E+00
 17 .0000E+00 18 .0000E+00 19 .0000E+00 20 .0000E+00 21 .0000E+00
 22 .0000E+00 23 .0000E+00 24 .0000E+00

*** AERMOD - VERSION 21112 *** *** Jurupa Willow Warehouse Construction
 *** 06/07/23
 *** AERMET - VERSION 16216 *** ***
 *** 12:59:54

PAGE 243

*** MODELOPTs: RegDFault CONC ELEV URBAN ADJ_U*

* SOURCE EMISSION RATE SCALARS WHICH VARY DIURNALLY AND BY DAY OF WEEK (HRDOW7) *

SOURCE ID = L0013785 ; SOURCE TYPE = VOLUME ;
 HOUR SCALAR HOUR SCALAR HOUR SCALAR HOUR SCALAR HOUR SCALAR
 HOUR SCALAR HOUR SCALAR HOUR SCALAR

DAY OF WEEK = MONDAY

1 .0000E+00 2 .0000E+00 3 .0000E+00 4 .0000E+00 5 .0000E+00

6 .0000E+00 7 .0000E+00 8 .1000E+01
9 .1000E+01 10 .1000E+01 11 .1000E+01 12 .1000E+01 13 .1000E+01
14 .1000E+01 15 .1000E+01 16 .0000E+00
17 .0000E+00 18 .0000E+00 19 .0000E+00 20 .0000E+00 21 .0000E+00
22 .0000E+00 23 .0000E+00 24 .0000E+00

DAY OF WEEK = TUESDAY

1 .0000E+00 2 .0000E+00 3 .0000E+00 4 .0000E+00 5 .0000E+00
6 .0000E+00 7 .0000E+00 8 .1000E+01
9 .1000E+01 10 .1000E+01 11 .1000E+01 12 .1000E+01 13 .1000E+01
14 .1000E+01 15 .1000E+01 16 .0000E+00
17 .0000E+00 18 .0000E+00 19 .0000E+00 20 .0000E+00 21 .0000E+00
22 .0000E+00 23 .0000E+00 24 .0000E+00

DAY OF WEEK = WEDNESDY

1 .0000E+00 2 .0000E+00 3 .0000E+00 4 .0000E+00 5 .0000E+00
6 .0000E+00 7 .0000E+00 8 .1000E+01
9 .1000E+01 10 .1000E+01 11 .1000E+01 12 .1000E+01 13 .1000E+01
14 .1000E+01 15 .1000E+01 16 .0000E+00
17 .0000E+00 18 .0000E+00 19 .0000E+00 20 .0000E+00 21 .0000E+00
22 .0000E+00 23 .0000E+00 24 .0000E+00

DAY OF WEEK = THURSDAY

1 .0000E+00 2 .0000E+00 3 .0000E+00 4 .0000E+00 5 .0000E+00
6 .0000E+00 7 .0000E+00 8 .1000E+01
9 .1000E+01 10 .1000E+01 11 .1000E+01 12 .1000E+01 13 .1000E+01
14 .1000E+01 15 .1000E+01 16 .0000E+00
17 .0000E+00 18 .0000E+00 19 .0000E+00 20 .0000E+00 21 .0000E+00
22 .0000E+00 23 .0000E+00 24 .0000E+00

DAY OF WEEK = FRIDAY

1 .0000E+00 2 .0000E+00 3 .0000E+00 4 .0000E+00 5 .0000E+00
6 .0000E+00 7 .0000E+00 8 .1000E+01
9 .1000E+01 10 .1000E+01 11 .1000E+01 12 .1000E+01 13 .1000E+01
14 .1000E+01 15 .1000E+01 16 .0000E+00
17 .0000E+00 18 .0000E+00 19 .0000E+00 20 .0000E+00 21 .0000E+00
22 .0000E+00 23 .0000E+00 24 .0000E+00

DAY OF WEEK = SATURDAY

1 .0000E+00 2 .0000E+00 3 .0000E+00 4 .0000E+00 5 .0000E+00
6 .0000E+00 7 .0000E+00 8 .0000E+00
9 .0000E+00 10 .0000E+00 11 .0000E+00 12 .0000E+00 13 .0000E+00
14 .0000E+00 15 .0000E+00 16 .0000E+00
17 .0000E+00 18 .0000E+00 19 .0000E+00 20 .0000E+00 21 .0000E+00
22 .0000E+00 23 .0000E+00 24 .0000E+00

DAY OF WEEK = SUNDAY

1 .0000E+00 2 .0000E+00 3 .0000E+00 4 .0000E+00 5 .0000E+00
6 .0000E+00 7 .0000E+00 8 .0000E+00
9 .0000E+00 10 .0000E+00 11 .0000E+00 12 .0000E+00 13 .0000E+00
14 .0000E+00 15 .0000E+00 16 .0000E+00
17 .0000E+00 18 .0000E+00 19 .0000E+00 20 .0000E+00 21 .0000E+00
22 .0000E+00 23 .0000E+00 24 .0000E+00

▲ *** AERMOD - VERSION 21112 *** *** Jurupa Willow Warehouse Construction
*** 06/07/23

*** AERMET - VERSION 16216 ***

12:59:54

*** MODELOPTs: RegDFAULT CONC ELEV URBAN ADJ_U*

* SOURCE EMISSION RATE SCALARS WHICH VARY DIURNALLY AND BY DAY OF WEEK (HRDOW7) *

SOURCE ID = L0013786 ; SOURCE TYPE = VOLUME ;
 HOUR SCALAR HOUR SCALAR HOUR SCALAR HOUR SCALAR
 HOUR SCALAR HOUR SCALAR HOUR SCALAR

DAY OF WEEK = MONDAY													
1	.0000E+00	2	.0000E+00	3	.0000E+00	4	.0000E+00	5	.0000E+00	6	.0000E+00		
7	.0000E+00	8	.1000E+01	9	.1000E+01	10	.1000E+01	11	.1000E+01	12	.1000E+01	13	.1000E+01
14	.1000E+01	15	.1000E+01	16	.0000E+00	17	.0000E+00	18	.0000E+00	19	.0000E+00	20	.0000E+00
21	.0000E+00	22	.0000E+00	23	.0000E+00	24	.0000E+00						
DAY OF WEEK = TUESDAY													
1	.0000E+00	2	.0000E+00	3	.0000E+00	4	.0000E+00	5	.0000E+00	6	.0000E+00		
7	.0000E+00	8	.1000E+01	9	.1000E+01	10	.1000E+01	11	.1000E+01	12	.1000E+01	13	.1000E+01
14	.1000E+01	15	.1000E+01	16	.0000E+00	17	.0000E+00	18	.0000E+00	19	.0000E+00	20	.0000E+00
21	.0000E+00	22	.0000E+00	23	.0000E+00	24	.0000E+00						
DAY OF WEEK = WEDNESDY													
1	.0000E+00	2	.0000E+00	3	.0000E+00	4	.0000E+00	5	.0000E+00	6	.0000E+00		
7	.0000E+00	8	.1000E+01	9	.1000E+01	10	.1000E+01	11	.1000E+01	12	.1000E+01	13	.1000E+01
14	.1000E+01	15	.1000E+01	16	.0000E+00	17	.0000E+00	18	.0000E+00	19	.0000E+00	20	.0000E+00
21	.0000E+00	22	.0000E+00	23	.0000E+00	24	.0000E+00						
DAY OF WEEK = THURSDAY													
1	.0000E+00	2	.0000E+00	3	.0000E+00	4	.0000E+00	5	.0000E+00	6	.0000E+00		
7	.0000E+00	8	.1000E+01	9	.1000E+01	10	.1000E+01	11	.1000E+01	12	.1000E+01	13	.1000E+01
14	.1000E+01	15	.1000E+01	16	.0000E+00	17	.0000E+00	18	.0000E+00	19	.0000E+00	20	.0000E+00
21	.0000E+00	22	.0000E+00	23	.0000E+00	24	.0000E+00						
DAY OF WEEK = FRIDAY													
1	.0000E+00	2	.0000E+00	3	.0000E+00	4	.0000E+00	5	.0000E+00	6	.0000E+00		
7	.0000E+00	8	.1000E+01	9	.1000E+01	10	.1000E+01	11	.1000E+01	12	.1000E+01	13	.1000E+01
14	.1000E+01	15	.1000E+01	16	.0000E+00	17	.0000E+00	18	.0000E+00	19	.0000E+00	20	.0000E+00
21	.0000E+00	22	.0000E+00	23	.0000E+00	24	.0000E+00						
DAY OF WEEK = SATURDAY													
1	.0000E+00	2	.0000E+00	3	.0000E+00	4	.0000E+00	5	.0000E+00	6	.0000E+00		
7	.0000E+00	8	.0000E+00	9	.0000E+00	10	.0000E+00	11	.0000E+00	12	.0000E+00	13	.0000E+00

14 .0000E+00 15 .0000E+00 16 .0000E+00
17 .0000E+00 18 .0000E+00 19 .0000E+00 20 .0000E+00 21 .0000E+00
22 .0000E+00 23 .0000E+00 24 .0000E+00

DAY OF WEEK = SUNDAY

1 .0000E+00 2 .0000E+00 3 .0000E+00 4 .0000E+00 5 .0000E+00
6 .0000E+00 7 .0000E+00 8 .0000E+00
9 .0000E+00 10 .0000E+00 11 .0000E+00 12 .0000E+00 13 .0000E+00
14 .0000E+00 15 .0000E+00 16 .0000E+00
17 .0000E+00 18 .0000E+00 19 .0000E+00 20 .0000E+00 21 .0000E+00
22 .0000E+00 23 .0000E+00 24 .0000E+00

*** AERMOD - VERSION 21112 *** *** Jurupa Willow Warehouse Construction
06/07/23

*** AERMET - VERSION 16216 *** ***
12:59:54

PAGE 245

*** MODELOPTs: RegDFault CONC ELEV URBAN ADJ_U*

* SOURCE EMISSION RATE SCALARS WHICH VARY DIURNALLY AND BY DAY OF WEEK (HRDOW7) *

SOURCE ID = L0013787 ; SOURCE TYPE = VOLUME ;
HOUR SCALAR HOUR SCALAR HOUR SCALAR HOUR SCALAR HOUR SCALAR
HOUR SCALAR HOUR SCALAR HOUR SCALAR

DAY OF WEEK = MONDAY

1 .0000E+00 2 .0000E+00 3 .0000E+00 4 .0000E+00 5 .0000E+00
6 .0000E+00 7 .0000E+00 8 .1000E+01
9 .1000E+01 10 .1000E+01 11 .1000E+01 12 .1000E+01 13 .1000E+01
14 .1000E+01 15 .1000E+01 16 .0000E+00
17 .0000E+00 18 .0000E+00 19 .0000E+00 20 .0000E+00 21 .0000E+00
22 .0000E+00 23 .0000E+00 24 .0000E+00

DAY OF WEEK = TUESDAY

1 .0000E+00 2 .0000E+00 3 .0000E+00 4 .0000E+00 5 .0000E+00
6 .0000E+00 7 .0000E+00 8 .1000E+01
9 .1000E+01 10 .1000E+01 11 .1000E+01 12 .1000E+01 13 .1000E+01
14 .1000E+01 15 .1000E+01 16 .0000E+00
17 .0000E+00 18 .0000E+00 19 .0000E+00 20 .0000E+00 21 .0000E+00
22 .0000E+00 23 .0000E+00 24 .0000E+00

DAY OF WEEK = WEDNESDY

1 .0000E+00 2 .0000E+00 3 .0000E+00 4 .0000E+00 5 .0000E+00
6 .0000E+00 7 .0000E+00 8 .1000E+01
9 .1000E+01 10 .1000E+01 11 .1000E+01 12 .1000E+01 13 .1000E+01
14 .1000E+01 15 .1000E+01 16 .0000E+00
17 .0000E+00 18 .0000E+00 19 .0000E+00 20 .0000E+00 21 .0000E+00
22 .0000E+00 23 .0000E+00 24 .0000E+00

DAY OF WEEK = THURSDAY

1 .0000E+00 2 .0000E+00 3 .0000E+00 4 .0000E+00 5 .0000E+00
6 .0000E+00 7 .0000E+00 8 .1000E+01
9 .1000E+01 10 .1000E+01 11 .1000E+01 12 .1000E+01 13 .1000E+01

14 .1000E+01 15 .1000E+01 16 .0000E+00
17 .0000E+00 18 .0000E+00 19 .0000E+00 20 .0000E+00 21 .0000E+00
22 .0000E+00 23 .0000E+00 24 .0000E+00

DAY OF WEEK = FRIDAY

1 .0000E+00 2 .0000E+00 3 .0000E+00 4 .0000E+00 5 .0000E+00
6 .0000E+00 7 .0000E+00 8 .1000E+01
9 .1000E+01 10 .1000E+01 11 .1000E+01 12 .1000E+01 13 .1000E+01
14 .1000E+01 15 .1000E+01 16 .0000E+00
17 .0000E+00 18 .0000E+00 19 .0000E+00 20 .0000E+00 21 .0000E+00
22 .0000E+00 23 .0000E+00 24 .0000E+00

DAY OF WEEK = SATURDAY

1 .0000E+00 2 .0000E+00 3 .0000E+00 4 .0000E+00 5 .0000E+00
6 .0000E+00 7 .0000E+00 8 .0000E+00
9 .0000E+00 10 .0000E+00 11 .0000E+00 12 .0000E+00 13 .0000E+00
14 .0000E+00 15 .0000E+00 16 .0000E+00
17 .0000E+00 18 .0000E+00 19 .0000E+00 20 .0000E+00 21 .0000E+00
22 .0000E+00 23 .0000E+00 24 .0000E+00

DAY OF WEEK = SUNDAY

1 .0000E+00 2 .0000E+00 3 .0000E+00 4 .0000E+00 5 .0000E+00
6 .0000E+00 7 .0000E+00 8 .0000E+00
9 .0000E+00 10 .0000E+00 11 .0000E+00 12 .0000E+00 13 .0000E+00
14 .0000E+00 15 .0000E+00 16 .0000E+00
17 .0000E+00 18 .0000E+00 19 .0000E+00 20 .0000E+00 21 .0000E+00
22 .0000E+00 23 .0000E+00 24 .0000E+00

▲ *** AERMOD - VERSION 21112 *** *** Jurupa Willow Warehouse Construction
*** 06/07/23
*** AERMET - VERSION 16216 *** ***
*** 12:59:54

PAGE 246

*** MODELOPTs: RegDFAULT CONC ELEV URBAN ADJ_U*

* SOURCE EMISSION RATE SCALARS WHICH VARY DIURNALLY AND BY DAY OF WEEK (HRDOW7) *

SOURCE ID = L0013788 ; SOURCE TYPE = VOLUME ;
HOUR SCALAR HOUR SCALAR HOUR SCALAR HOUR SCALAR HOUR SCALAR
HOUR SCALAR HOUR SCALAR HOUR SCALAR

DAY OF WEEK = MONDAY

1 .0000E+00 2 .0000E+00 3 .0000E+00 4 .0000E+00 5 .0000E+00
6 .0000E+00 7 .0000E+00 8 .1000E+01
9 .1000E+01 10 .1000E+01 11 .1000E+01 12 .1000E+01 13 .1000E+01
14 .1000E+01 15 .1000E+01 16 .0000E+00
17 .0000E+00 18 .0000E+00 19 .0000E+00 20 .0000E+00 21 .0000E+00
22 .0000E+00 23 .0000E+00 24 .0000E+00

DAY OF WEEK = TUESDAY

1 .0000E+00 2 .0000E+00 3 .0000E+00 4 .0000E+00 5 .0000E+00
6 .0000E+00 7 .0000E+00 8 .1000E+01
9 .1000E+01 10 .1000E+01 11 .1000E+01 12 .1000E+01 13 .1000E+01

14 .1000E+01 15 .1000E+01 16 .0000E+00
 17 .0000E+00 18 .0000E+00 19 .0000E+00 20 .0000E+00 21 .0000E+00
 22 .0000E+00 23 .0000E+00 24 .0000E+00

DAY OF WEEK = WEDNESDY

1 .0000E+00 2 .0000E+00 3 .0000E+00 4 .0000E+00 5 .0000E+00
 6 .0000E+00 7 .0000E+00 8 .1000E+01
 9 .1000E+01 10 .1000E+01 11 .1000E+01 12 .1000E+01 13 .1000E+01
 14 .1000E+01 15 .1000E+01 16 .0000E+00
 17 .0000E+00 18 .0000E+00 19 .0000E+00 20 .0000E+00 21 .0000E+00
 22 .0000E+00 23 .0000E+00 24 .0000E+00

DAY OF WEEK = THURSDAY

1 .0000E+00 2 .0000E+00 3 .0000E+00 4 .0000E+00 5 .0000E+00
 6 .0000E+00 7 .0000E+00 8 .1000E+01
 9 .1000E+01 10 .1000E+01 11 .1000E+01 12 .1000E+01 13 .1000E+01
 14 .1000E+01 15 .1000E+01 16 .0000E+00
 17 .0000E+00 18 .0000E+00 19 .0000E+00 20 .0000E+00 21 .0000E+00
 22 .0000E+00 23 .0000E+00 24 .0000E+00

DAY OF WEEK = FRIDAY

1 .0000E+00 2 .0000E+00 3 .0000E+00 4 .0000E+00 5 .0000E+00
 6 .0000E+00 7 .0000E+00 8 .1000E+01
 9 .1000E+01 10 .1000E+01 11 .1000E+01 12 .1000E+01 13 .1000E+01
 14 .1000E+01 15 .1000E+01 16 .0000E+00
 17 .0000E+00 18 .0000E+00 19 .0000E+00 20 .0000E+00 21 .0000E+00
 22 .0000E+00 23 .0000E+00 24 .0000E+00

DAY OF WEEK = SATURDAY

1 .0000E+00 2 .0000E+00 3 .0000E+00 4 .0000E+00 5 .0000E+00
 6 .0000E+00 7 .0000E+00 8 .0000E+00
 9 .0000E+00 10 .0000E+00 11 .0000E+00 12 .0000E+00 13 .0000E+00
 14 .0000E+00 15 .0000E+00 16 .0000E+00
 17 .0000E+00 18 .0000E+00 19 .0000E+00 20 .0000E+00 21 .0000E+00
 22 .0000E+00 23 .0000E+00 24 .0000E+00

DAY OF WEEK = SUNDAY

1 .0000E+00 2 .0000E+00 3 .0000E+00 4 .0000E+00 5 .0000E+00
 6 .0000E+00 7 .0000E+00 8 .0000E+00
 9 .0000E+00 10 .0000E+00 11 .0000E+00 12 .0000E+00 13 .0000E+00
 14 .0000E+00 15 .0000E+00 16 .0000E+00
 17 .0000E+00 18 .0000E+00 19 .0000E+00 20 .0000E+00 21 .0000E+00
 22 .0000E+00 23 .0000E+00 24 .0000E+00

▲ *** AERMOD - VERSION 21112 *** *** Jurupa Willow Warehouse Construction
 *** 06/07/23

*** AERMET - VERSION 16216 *** ***
 *** 12:59:54

PAGE 247

*** MODELOPTs: RegDEFAULT CONC ELEV URBAN ADJ_U*

* SOURCE EMISSION RATE SCALARS WHICH VARY DIURNALLY AND BY DAY OF WEEK (HRDOW7) *

SOURCE ID = L0013789 ; SOURCE TYPE = VOLUME ;
 HOUR SCALAR HOUR SCALAR HOUR SCALAR HOUR SCALAR HOUR SCALAR

HOUR SCALAR HOUR SCALAR HOUR SCALAR

DAY OF WEEK = MONDAY
1 .0000E+00 2 .0000E+00 3 .0000E+00 4 .0000E+00 5 .0000E+00
6 .0000E+00 7 .0000E+00 8 .1000E+01
9 .1000E+01 10 .1000E+01 11 .1000E+01 12 .1000E+01 13 .1000E+01
14 .1000E+01 15 .1000E+01 16 .0000E+00
17 .0000E+00 18 .0000E+00 19 .0000E+00 20 .0000E+00 21 .0000E+00
22 .0000E+00 23 .0000E+00 24 .0000E+00

DAY OF WEEK = TUESDAY
1 .0000E+00 2 .0000E+00 3 .0000E+00 4 .0000E+00 5 .0000E+00
6 .0000E+00 7 .0000E+00 8 .1000E+01
9 .1000E+01 10 .1000E+01 11 .1000E+01 12 .1000E+01 13 .1000E+01
14 .1000E+01 15 .1000E+01 16 .0000E+00
17 .0000E+00 18 .0000E+00 19 .0000E+00 20 .0000E+00 21 .0000E+00
22 .0000E+00 23 .0000E+00 24 .0000E+00

DAY OF WEEK = WEDNESDY
1 .0000E+00 2 .0000E+00 3 .0000E+00 4 .0000E+00 5 .0000E+00
6 .0000E+00 7 .0000E+00 8 .1000E+01
9 .1000E+01 10 .1000E+01 11 .1000E+01 12 .1000E+01 13 .1000E+01
14 .1000E+01 15 .1000E+01 16 .0000E+00
17 .0000E+00 18 .0000E+00 19 .0000E+00 20 .0000E+00 21 .0000E+00
22 .0000E+00 23 .0000E+00 24 .0000E+00

DAY OF WEEK = THURSDAY
1 .0000E+00 2 .0000E+00 3 .0000E+00 4 .0000E+00 5 .0000E+00
6 .0000E+00 7 .0000E+00 8 .1000E+01
9 .1000E+01 10 .1000E+01 11 .1000E+01 12 .1000E+01 13 .1000E+01
14 .1000E+01 15 .1000E+01 16 .0000E+00
17 .0000E+00 18 .0000E+00 19 .0000E+00 20 .0000E+00 21 .0000E+00
22 .0000E+00 23 .0000E+00 24 .0000E+00

DAY OF WEEK = FRIDAY
1 .0000E+00 2 .0000E+00 3 .0000E+00 4 .0000E+00 5 .0000E+00
6 .0000E+00 7 .0000E+00 8 .1000E+01
9 .1000E+01 10 .1000E+01 11 .1000E+01 12 .1000E+01 13 .1000E+01
14 .1000E+01 15 .1000E+01 16 .0000E+00
17 .0000E+00 18 .0000E+00 19 .0000E+00 20 .0000E+00 21 .0000E+00
22 .0000E+00 23 .0000E+00 24 .0000E+00

DAY OF WEEK = SATURDAY
1 .0000E+00 2 .0000E+00 3 .0000E+00 4 .0000E+00 5 .0000E+00
6 .0000E+00 7 .0000E+00 8 .0000E+00
9 .0000E+00 10 .0000E+00 11 .0000E+00 12 .0000E+00 13 .0000E+00
14 .0000E+00 15 .0000E+00 16 .0000E+00
17 .0000E+00 18 .0000E+00 19 .0000E+00 20 .0000E+00 21 .0000E+00
22 .0000E+00 23 .0000E+00 24 .0000E+00

DAY OF WEEK = SUNDAY
1 .0000E+00 2 .0000E+00 3 .0000E+00 4 .0000E+00 5 .0000E+00
6 .0000E+00 7 .0000E+00 8 .0000E+00
9 .0000E+00 10 .0000E+00 11 .0000E+00 12 .0000E+00 13 .0000E+00
14 .0000E+00 15 .0000E+00 16 .0000E+00
17 .0000E+00 18 .0000E+00 19 .0000E+00 20 .0000E+00 21 .0000E+00

22 .0000E+00 23 .0000E+00 24 .0000E+00
 *** AERMOD - VERSION 21112 *** *** Jurupa Willow Warehouse Construction
 *** 06/07/23
 *** AERMET - VERSION 16216 *** ***
 *** 12:59:54

PAGE 248

*** MODELOPTs: RegDEFAULT CONC ELEV URBAN ADJ_U*

* SOURCE EMISSION RATE SCALARS WHICH VARY DIURNALLY AND BY DAY OF WEEK (HRDOW7) *

SOURCE ID = L0013790 ; SOURCE TYPE = VOLUME :
 HOUR SCALAR HOUR SCALAR HOUR SCALAR HOUR SCALAR HOUR SCALAR
 HOUR SCALAR HOUR SCALAR HOUR SCALAR

DAY OF WEEK = MONDAY											
1	.0000E+00	2	.0000E+00	3	.0000E+00	4	.0000E+00	5	.0000E+00	6	.0000E+00
7	.0000E+00	8	.1000E+01	9	.1000E+01	10	.1000E+01	11	.1000E+01	12	.1000E+01
13	.1000E+01	14	.1000E+01	15	.1000E+01	16	.0000E+00	17	.0000E+00	18	.0000E+00
19	.0000E+00	20	.0000E+00	21	.0000E+00	22	.0000E+00	23	.0000E+00	24	.0000E+00
DAY OF WEEK = TUESDAY											
1	.0000E+00	2	.0000E+00	3	.0000E+00	4	.0000E+00	5	.0000E+00	6	.0000E+00
7	.0000E+00	8	.1000E+01	9	.1000E+01	10	.1000E+01	11	.1000E+01	12	.1000E+01
13	.1000E+01	14	.1000E+01	15	.1000E+01	16	.0000E+00	17	.0000E+00	18	.0000E+00
19	.0000E+00	20	.0000E+00	21	.0000E+00	22	.0000E+00	23	.0000E+00	24	.0000E+00
DAY OF WEEK = WEDNESDY											
1	.0000E+00	2	.0000E+00	3	.0000E+00	4	.0000E+00	5	.0000E+00	6	.0000E+00
7	.0000E+00	8	.1000E+01	9	.1000E+01	10	.1000E+01	11	.1000E+01	12	.1000E+01
13	.1000E+01	14	.1000E+01	15	.1000E+01	16	.0000E+00	17	.0000E+00	18	.0000E+00
19	.0000E+00	20	.0000E+00	21	.0000E+00	22	.0000E+00	23	.0000E+00	24	.0000E+00
DAY OF WEEK = THURSDAY											
1	.0000E+00	2	.0000E+00	3	.0000E+00	4	.0000E+00	5	.0000E+00	6	.0000E+00
7	.0000E+00	8	.1000E+01	9	.1000E+01	10	.1000E+01	11	.1000E+01	12	.1000E+01
13	.1000E+01	14	.1000E+01	15	.1000E+01	16	.0000E+00	17	.0000E+00	18	.0000E+00
19	.0000E+00	20	.0000E+00	21	.0000E+00	22	.0000E+00	23	.0000E+00	24	.0000E+00
DAY OF WEEK = FRIDAY											
1	.0000E+00	2	.0000E+00	3	.0000E+00	4	.0000E+00	5	.0000E+00	6	.0000E+00
7	.0000E+00	8	.1000E+01	9	.1000E+01	10	.1000E+01	11	.1000E+01	12	.1000E+01
13	.1000E+01	14	.1000E+01	15	.1000E+01	16	.0000E+00	17	.0000E+00	18	.0000E+00
19	.0000E+00	20	.0000E+00	21	.0000E+00	22	.0000E+00	23	.0000E+00	24	.0000E+00

22 .0000E+00 23 .0000E+00 24 .0000E+00
 DAY OF WEEK = SATURDAY
 1 .0000E+00 2 .0000E+00 3 .0000E+00 4 .0000E+00 5 .0000E+00
 6 .0000E+00 7 .0000E+00 8 .0000E+00
 9 .0000E+00 10 .0000E+00 11 .0000E+00 12 .0000E+00 13 .0000E+00
 14 .0000E+00 15 .0000E+00 16 .0000E+00
 17 .0000E+00 18 .0000E+00 19 .0000E+00 20 .0000E+00 21 .0000E+00
 22 .0000E+00 23 .0000E+00 24 .0000E+00

DAY OF WEEK = SUNDAY
 1 .0000E+00 2 .0000E+00 3 .0000E+00 4 .0000E+00 5 .0000E+00
 6 .0000E+00 7 .0000E+00 8 .0000E+00
 9 .0000E+00 10 .0000E+00 11 .0000E+00 12 .0000E+00 13 .0000E+00
 14 .0000E+00 15 .0000E+00 16 .0000E+00
 17 .0000E+00 18 .0000E+00 19 .0000E+00 20 .0000E+00 21 .0000E+00
 22 .0000E+00 23 .0000E+00 24 .0000E+00

▲ *** AERMOD - VERSION 21112 *** *** Jurupa Willow Warehouse Construction
 *** 06/07/23
 *** AERMET - VERSION 16216 *** ***
 *** 12:59:54

PAGE 249

*** MODELOPTs: RegDEFAULT CONC ELEV URBAN ADJ_U*

* SOURCE EMISSION RATE SCALARS WHICH VARY DIURNALLY AND BY DAY OF WEEK (HRDOW7) *

SOURCE ID = L0013791 ; SOURCE TYPE = VOLUME :
 HOUR SCALAR HOUR SCALAR HOUR SCALAR HOUR SCALAR
 HOUR SCALAR HOUR SCALAR HOUR SCALAR

DAY OF WEEK = MONDAY
 1 .0000E+00 2 .0000E+00 3 .0000E+00 4 .0000E+00 5 .0000E+00
 6 .0000E+00 7 .0000E+00 8 .1000E+01
 9 .1000E+01 10 .1000E+01 11 .1000E+01 12 .1000E+01 13 .1000E+01
 14 .1000E+01 15 .1000E+01 16 .0000E+00
 17 .0000E+00 18 .0000E+00 19 .0000E+00 20 .0000E+00 21 .0000E+00
 22 .0000E+00 23 .0000E+00 24 .0000E+00

DAY OF WEEK = TUESDAY
 1 .0000E+00 2 .0000E+00 3 .0000E+00 4 .0000E+00 5 .0000E+00
 6 .0000E+00 7 .0000E+00 8 .1000E+01
 9 .1000E+01 10 .1000E+01 11 .1000E+01 12 .1000E+01 13 .1000E+01
 14 .1000E+01 15 .1000E+01 16 .0000E+00
 17 .0000E+00 18 .0000E+00 19 .0000E+00 20 .0000E+00 21 .0000E+00
 22 .0000E+00 23 .0000E+00 24 .0000E+00

DAY OF WEEK = WEDNESDY
 1 .0000E+00 2 .0000E+00 3 .0000E+00 4 .0000E+00 5 .0000E+00
 6 .0000E+00 7 .0000E+00 8 .1000E+01
 9 .1000E+01 10 .1000E+01 11 .1000E+01 12 .1000E+01 13 .1000E+01
 14 .1000E+01 15 .1000E+01 16 .0000E+00
 17 .0000E+00 18 .0000E+00 19 .0000E+00 20 .0000E+00 21 .0000E+00

22 .0000E+00 23 .0000E+00 24 .0000E+00

DAY OF WEEK = THURSDAY

1 .0000E+00 2 .0000E+00 3 .0000E+00 4 .0000E+00 5 .0000E+00
6 .0000E+00 7 .0000E+00 8 .1000E+01
9 .1000E+01 10 .1000E+01 11 .1000E+01 12 .1000E+01 13 .1000E+01
14 .1000E+01 15 .1000E+01 16 .0000E+00
17 .0000E+00 18 .0000E+00 19 .0000E+00 20 .0000E+00 21 .0000E+00
22 .0000E+00 23 .0000E+00 24 .0000E+00

DAY OF WEEK = FRIDAY

1 .0000E+00 2 .0000E+00 3 .0000E+00 4 .0000E+00 5 .0000E+00
6 .0000E+00 7 .0000E+00 8 .1000E+01
9 .1000E+01 10 .1000E+01 11 .1000E+01 12 .1000E+01 13 .1000E+01
14 .1000E+01 15 .1000E+01 16 .0000E+00
17 .0000E+00 18 .0000E+00 19 .0000E+00 20 .0000E+00 21 .0000E+00
22 .0000E+00 23 .0000E+00 24 .0000E+00

DAY OF WEEK = SATURDAY

1 .0000E+00 2 .0000E+00 3 .0000E+00 4 .0000E+00 5 .0000E+00
6 .0000E+00 7 .0000E+00 8 .0000E+00
9 .0000E+00 10 .0000E+00 11 .0000E+00 12 .0000E+00 13 .0000E+00
14 .0000E+00 15 .0000E+00 16 .0000E+00
17 .0000E+00 18 .0000E+00 19 .0000E+00 20 .0000E+00 21 .0000E+00
22 .0000E+00 23 .0000E+00 24 .0000E+00

DAY OF WEEK = SUNDAY

1 .0000E+00 2 .0000E+00 3 .0000E+00 4 .0000E+00 5 .0000E+00
6 .0000E+00 7 .0000E+00 8 .0000E+00
9 .0000E+00 10 .0000E+00 11 .0000E+00 12 .0000E+00 13 .0000E+00
14 .0000E+00 15 .0000E+00 16 .0000E+00
17 .0000E+00 18 .0000E+00 19 .0000E+00 20 .0000E+00 21 .0000E+00
22 .0000E+00 23 .0000E+00 24 .0000E+00

▲ *** AERMOD - VERSION 21112 *** *** Jurupa Willow Warehouse Construction
06/07/23

*** AERMET - VERSION 16216 *** ***
12:59:54

PAGE 250

*** MODELOPTs: RegDEFAULT CONC ELEV URBAN ADJ_U*

* SOURCE EMISSION RATE SCALARS WHICH VARY DIURNALLY AND BY DAY OF WEEK (HRDOW7) *

SOURCE ID = L0013792 ; SOURCE TYPE = VOLUME :
HOUR SCALAR HOUR SCALAR HOUR SCALAR HOUR SCALAR HOUR SCALAR
HOUR SCALAR HOUR SCALAR HOUR SCALAR

DAY OF WEEK = MONDAY

1 .0000E+00 2 .0000E+00 3 .0000E+00 4 .0000E+00 5 .0000E+00
6 .0000E+00 7 .0000E+00 8 .1000E+01
9 .1000E+01 10 .1000E+01 11 .1000E+01 12 .1000E+01 13 .1000E+01
14 .1000E+01 15 .1000E+01 16 .0000E+00
17 .0000E+00 18 .0000E+00 19 .0000E+00 20 .0000E+00 21 .0000E+00

22 .0000E+00 23 .0000E+00 24 .0000E+00

DAY OF WEEK = TUESDAY

1 .0000E+00 2 .0000E+00 3 .0000E+00 4 .0000E+00 5 .0000E+00

6 .0000E+00 7 .0000E+00 8 .1000E+01

9 .1000E+01 10 .1000E+01 11 .1000E+01 12 .1000E+01 13 .1000E+01

14 .1000E+01 15 .1000E+01 16 .0000E+00

17 .0000E+00 18 .0000E+00 19 .0000E+00 20 .0000E+00 21 .0000E+00

22 .0000E+00 23 .0000E+00 24 .0000E+00

DAY OF WEEK = WEDNESDY

1 .0000E+00 2 .0000E+00 3 .0000E+00 4 .0000E+00 5 .0000E+00

6 .0000E+00 7 .0000E+00 8 .1000E+01

9 .1000E+01 10 .1000E+01 11 .1000E+01 12 .1000E+01 13 .1000E+01

14 .1000E+01 15 .1000E+01 16 .0000E+00

17 .0000E+00 18 .0000E+00 19 .0000E+00 20 .0000E+00 21 .0000E+00

22 .0000E+00 23 .0000E+00 24 .0000E+00

DAY OF WEEK = THURSDAY

1 .0000E+00 2 .0000E+00 3 .0000E+00 4 .0000E+00 5 .0000E+00

6 .0000E+00 7 .0000E+00 8 .1000E+01

9 .1000E+01 10 .1000E+01 11 .1000E+01 12 .1000E+01 13 .1000E+01

14 .1000E+01 15 .1000E+01 16 .0000E+00

17 .0000E+00 18 .0000E+00 19 .0000E+00 20 .0000E+00 21 .0000E+00

22 .0000E+00 23 .0000E+00 24 .0000E+00

DAY OF WEEK = FRI DAY

1 .0000E+00 2 .0000E+00 3 .0000E+00 4 .0000E+00 5 .0000E+00

6 .0000E+00 7 .0000E+00 8 .1000E+01

9 .1000E+01 10 .1000E+01 11 .1000E+01 12 .1000E+01 13 .1000E+01

14 .1000E+01 15 .1000E+01 16 .0000E+00

17 .0000E+00 18 .0000E+00 19 .0000E+00 20 .0000E+00 21 .0000E+00

22 .0000E+00 23 .0000E+00 24 .0000E+00

DAY OF WEEK = SATURDAY

1 .0000E+00 2 .0000E+00 3 .0000E+00 4 .0000E+00 5 .0000E+00

6 .0000E+00 7 .0000E+00 8 .0000E+00

9 .0000E+00 10 .0000E+00 11 .0000E+00 12 .0000E+00 13 .0000E+00

14 .0000E+00 15 .0000E+00 16 .0000E+00

17 .0000E+00 18 .0000E+00 19 .0000E+00 20 .0000E+00 21 .0000E+00

22 .0000E+00 23 .0000E+00 24 .0000E+00

DAY OF WEEK = SUNDAY

1 .0000E+00 2 .0000E+00 3 .0000E+00 4 .0000E+00 5 .0000E+00

6 .0000E+00 7 .0000E+00 8 .0000E+00

9 .0000E+00 10 .0000E+00 11 .0000E+00 12 .0000E+00 13 .0000E+00

14 .0000E+00 15 .0000E+00 16 .0000E+00

17 .0000E+00 18 .0000E+00 19 .0000E+00 20 .0000E+00 21 .0000E+00

22 .0000E+00 23 .0000E+00 24 .0000E+00

▲ *** AERMOD - VERSION 21112 *** *** Jurupa Willow Warehouse Construction

*** 06/07/23

*** AERMET - VERSION 16216 ***

*** 12:59:54

* SOURCE EMISSION RATE SCALARS WHICH VARY DIURNALLY AND BY DAY OF WEEK (HRDOW7) *

SOURCE ID = L0013793		; SOURCE TYPE = VOLUME		:							
HOUR	SCALAR	HOUR	SCALAR	HOUR	SCALAR	HOUR	SCALAR	HOUR	SCALAR		

DAY OF WEEK = MONDAY											
1	.0000E+00	2	.0000E+00	3	.0000E+00	4	.0000E+00	5	.0000E+00		
6	.0000E+00	7	.0000E+00	8	.1000E+01						
9	.1000E+01	10	.1000E+01	11	.1000E+01	12	.1000E+01	13	.1000E+01		
14	.1000E+01	15	.1000E+01	16	.0000E+00						
17	.0000E+00	18	.0000E+00	19	.0000E+00	20	.0000E+00	21	.0000E+00		
22	.0000E+00	23	.0000E+00	24	.0000E+00						
DAY OF WEEK = TUESDAY											
1	.0000E+00	2	.0000E+00	3	.0000E+00	4	.0000E+00	5	.0000E+00		
6	.0000E+00	7	.0000E+00	8	.1000E+01						
9	.1000E+01	10	.1000E+01	11	.1000E+01	12	.1000E+01	13	.1000E+01		
14	.1000E+01	15	.1000E+01	16	.0000E+00						
17	.0000E+00	18	.0000E+00	19	.0000E+00	20	.0000E+00	21	.0000E+00		
22	.0000E+00	23	.0000E+00	24	.0000E+00						
DAY OF WEEK = WEDNESDY											
1	.0000E+00	2	.0000E+00	3	.0000E+00	4	.0000E+00	5	.0000E+00		
6	.0000E+00	7	.0000E+00	8	.1000E+01						
9	.1000E+01	10	.1000E+01	11	.1000E+01	12	.1000E+01	13	.1000E+01		
14	.1000E+01	15	.1000E+01	16	.0000E+00						
17	.0000E+00	18	.0000E+00	19	.0000E+00	20	.0000E+00	21	.0000E+00		
22	.0000E+00	23	.0000E+00	24	.0000E+00						
DAY OF WEEK = THURSDAY											
1	.0000E+00	2	.0000E+00	3	.0000E+00	4	.0000E+00	5	.0000E+00		
6	.0000E+00	7	.0000E+00	8	.1000E+01						
9	.1000E+01	10	.1000E+01	11	.1000E+01	12	.1000E+01	13	.1000E+01		
14	.1000E+01	15	.1000E+01	16	.0000E+00						
17	.0000E+00	18	.0000E+00	19	.0000E+00	20	.0000E+00	21	.0000E+00		
22	.0000E+00	23	.0000E+00	24	.0000E+00						
DAY OF WEEK = FRI DAY											
1	.0000E+00	2	.0000E+00	3	.0000E+00	4	.0000E+00	5	.0000E+00		
6	.0000E+00	7	.0000E+00	8	.1000E+01						
9	.1000E+01	10	.1000E+01	11	.1000E+01	12	.1000E+01	13	.1000E+01		
14	.1000E+01	15	.1000E+01	16	.0000E+00						
17	.0000E+00	18	.0000E+00	19	.0000E+00	20	.0000E+00	21	.0000E+00		
22	.0000E+00	23	.0000E+00	24	.0000E+00						
DAY OF WEEK = SATURDAY											
1	.0000E+00	2	.0000E+00	3	.0000E+00	4	.0000E+00	5	.0000E+00		
6	.0000E+00	7	.0000E+00	8	.0000E+00						
9	.0000E+00	10	.0000E+00	11	.0000E+00	12	.0000E+00	13	.0000E+00		
14	.0000E+00	15	.0000E+00	16	.0000E+00						
17	.0000E+00	18	.0000E+00	19	.0000E+00	20	.0000E+00	21	.0000E+00		
22	.0000E+00	23	.0000E+00	24	.0000E+00						
DAY OF WEEK = SUNDAY											

```

1 .0000E+00 2 .0000E+00 3 .0000E+00 4 .0000E+00 5 .0000E+00
6 .0000E+00 7 .0000E+00 8 .0000E+00
9 .0000E+00 10 .0000E+00 11 .0000E+00 12 .0000E+00 13 .0000E+00
14 .0000E+00 15 .0000E+00 16 .0000E+00
17 .0000E+00 18 .0000E+00 19 .0000E+00 20 .0000E+00 21 .0000E+00
22 .0000E+00 23 .0000E+00 24 .0000E+00

```

```

*** AERMOD - VERSION 21112 *** *** Jurupa Willow Warehouse Construction
***                               ***                               ***
*** AERMET - VERSION 16216 *** ***                               ***
***                               ***                               ***
                                06/07/23
                                12:59:54

```

PAGE 252

*** MODELOPTs: RegDEFAULT CONC ELEV URBAN ADJ_U*

* SOURCE EMISSION RATE SCALARS WHICH VARY DIURNALLY AND BY DAY OF WEEK (HRDOW7) *

```

SOURCE ID = L0013794 ; SOURCE TYPE = VOLUME ;
  HOUR  SCALAR  HOUR  SCALAR  HOUR  SCALAR  HOUR  SCALAR  HOUR  SCALAR
  HOUR  SCALAR  HOUR  SCALAR  HOUR  SCALAR
-----
-----

```

DAY OF WEEK = MONDAY

```

1 .0000E+00 2 .0000E+00 3 .0000E+00 4 .0000E+00 5 .0000E+00
6 .0000E+00 7 .0000E+00 8 .1000E+01
9 .1000E+01 10 .1000E+01 11 .1000E+01 12 .1000E+01 13 .1000E+01
14 .1000E+01 15 .1000E+01 16 .0000E+00
17 .0000E+00 18 .0000E+00 19 .0000E+00 20 .0000E+00 21 .0000E+00
22 .0000E+00 23 .0000E+00 24 .0000E+00

```

DAY OF WEEK = TUESDAY

```

1 .0000E+00 2 .0000E+00 3 .0000E+00 4 .0000E+00 5 .0000E+00
6 .0000E+00 7 .0000E+00 8 .1000E+01
9 .1000E+01 10 .1000E+01 11 .1000E+01 12 .1000E+01 13 .1000E+01
14 .1000E+01 15 .1000E+01 16 .0000E+00
17 .0000E+00 18 .0000E+00 19 .0000E+00 20 .0000E+00 21 .0000E+00
22 .0000E+00 23 .0000E+00 24 .0000E+00

```

DAY OF WEEK = WEDNESDY

```

1 .0000E+00 2 .0000E+00 3 .0000E+00 4 .0000E+00 5 .0000E+00
6 .0000E+00 7 .0000E+00 8 .1000E+01
9 .1000E+01 10 .1000E+01 11 .1000E+01 12 .1000E+01 13 .1000E+01
14 .1000E+01 15 .1000E+01 16 .0000E+00
17 .0000E+00 18 .0000E+00 19 .0000E+00 20 .0000E+00 21 .0000E+00
22 .0000E+00 23 .0000E+00 24 .0000E+00

```

DAY OF WEEK = THURSDAY

```

1 .0000E+00 2 .0000E+00 3 .0000E+00 4 .0000E+00 5 .0000E+00
6 .0000E+00 7 .0000E+00 8 .1000E+01
9 .1000E+01 10 .1000E+01 11 .1000E+01 12 .1000E+01 13 .1000E+01
14 .1000E+01 15 .1000E+01 16 .0000E+00
17 .0000E+00 18 .0000E+00 19 .0000E+00 20 .0000E+00 21 .0000E+00
22 .0000E+00 23 .0000E+00 24 .0000E+00

```

DAY OF WEEK = FRIDAY

1	.0000E+00	2	.0000E+00	3	.0000E+00	4	.0000E+00	5	.0000E+00	
6	.0000E+00	7	.0000E+00	8	.1000E+01					
	9	.1000E+01	10	.1000E+01	11	.1000E+01	12	.1000E+01	13	.1000E+01
14	.1000E+01	15	.1000E+01	16	.0000E+00					
	17	.0000E+00	18	.0000E+00	19	.0000E+00	20	.0000E+00	21	.0000E+00
22	.0000E+00	23	.0000E+00	24	.0000E+00					

DAY OF WEEK = SATURDAY

1	.0000E+00	2	.0000E+00	3	.0000E+00	4	.0000E+00	5	.0000E+00	
6	.0000E+00	7	.0000E+00	8	.0000E+00					
	9	.0000E+00	10	.0000E+00	11	.0000E+00	12	.0000E+00	13	.0000E+00
14	.0000E+00	15	.0000E+00	16	.0000E+00					
	17	.0000E+00	18	.0000E+00	19	.0000E+00	20	.0000E+00	21	.0000E+00
22	.0000E+00	23	.0000E+00	24	.0000E+00					

DAY OF WEEK = SUNDAY

1	.0000E+00	2	.0000E+00	3	.0000E+00	4	.0000E+00	5	.0000E+00	
6	.0000E+00	7	.0000E+00	8	.0000E+00					
	9	.0000E+00	10	.0000E+00	11	.0000E+00	12	.0000E+00	13	.0000E+00
14	.0000E+00	15	.0000E+00	16	.0000E+00					
	17	.0000E+00	18	.0000E+00	19	.0000E+00	20	.0000E+00	21	.0000E+00
22	.0000E+00	23	.0000E+00	24	.0000E+00					

*** AERMOD - VERSION 21112 *** *** Jurupa Willow Warehouse Construction
 *** 06/07/23

*** AERMET - VERSION 16216 *** ***
 *** 12:59:54

PAGE 253

*** MODELOPTs: RegDFAULT CONC ELEV URBAN ADJ_U*

* SOURCE EMISSION RATE SCALARS WHICH VARY DIURNALLY AND BY DAY OF WEEK (HRDOW7) *

SOURCE ID = L0013795 ; SOURCE TYPE = VOLUME ;
 HOUR SCALAR HOUR SCALAR HOUR SCALAR HOUR SCALAR
 HOUR SCALAR HOUR SCALAR HOUR SCALAR

DAY OF WEEK = MONDAY

1	.0000E+00	2	.0000E+00	3	.0000E+00	4	.0000E+00	5	.0000E+00	
6	.0000E+00	7	.0000E+00	8	.1000E+01					
	9	.1000E+01	10	.1000E+01	11	.1000E+01	12	.1000E+01	13	.1000E+01
14	.1000E+01	15	.1000E+01	16	.0000E+00					
	17	.0000E+00	18	.0000E+00	19	.0000E+00	20	.0000E+00	21	.0000E+00
22	.0000E+00	23	.0000E+00	24	.0000E+00					

DAY OF WEEK = TUESDAY

1	.0000E+00	2	.0000E+00	3	.0000E+00	4	.0000E+00	5	.0000E+00	
6	.0000E+00	7	.0000E+00	8	.1000E+01					
	9	.1000E+01	10	.1000E+01	11	.1000E+01	12	.1000E+01	13	.1000E+01
14	.1000E+01	15	.1000E+01	16	.0000E+00					
	17	.0000E+00	18	.0000E+00	19	.0000E+00	20	.0000E+00	21	.0000E+00
22	.0000E+00	23	.0000E+00	24	.0000E+00					

DAY OF WEEK = WEDNESDY

1 .0000E+00 2 .0000E+00 3 .0000E+00 4 .0000E+00 5 .0000E+00
6 .0000E+00 7 .0000E+00 8 .1000E+01
9 .1000E+01 10 .1000E+01 11 .1000E+01 12 .1000E+01 13 .1000E+01
14 .1000E+01 15 .1000E+01 16 .0000E+00
17 .0000E+00 18 .0000E+00 19 .0000E+00 20 .0000E+00 21 .0000E+00
22 .0000E+00 23 .0000E+00 24 .0000E+00

DAY OF WEEK = THURSDAY

1 .0000E+00 2 .0000E+00 3 .0000E+00 4 .0000E+00 5 .0000E+00
6 .0000E+00 7 .0000E+00 8 .1000E+01
9 .1000E+01 10 .1000E+01 11 .1000E+01 12 .1000E+01 13 .1000E+01
14 .1000E+01 15 .1000E+01 16 .0000E+00
17 .0000E+00 18 .0000E+00 19 .0000E+00 20 .0000E+00 21 .0000E+00
22 .0000E+00 23 .0000E+00 24 .0000E+00

DAY OF WEEK = FRIDAY

1 .0000E+00 2 .0000E+00 3 .0000E+00 4 .0000E+00 5 .0000E+00
6 .0000E+00 7 .0000E+00 8 .1000E+01
9 .1000E+01 10 .1000E+01 11 .1000E+01 12 .1000E+01 13 .1000E+01
14 .1000E+01 15 .1000E+01 16 .0000E+00
17 .0000E+00 18 .0000E+00 19 .0000E+00 20 .0000E+00 21 .0000E+00
22 .0000E+00 23 .0000E+00 24 .0000E+00

DAY OF WEEK = SATURDAY

1 .0000E+00 2 .0000E+00 3 .0000E+00 4 .0000E+00 5 .0000E+00
6 .0000E+00 7 .0000E+00 8 .0000E+00
9 .0000E+00 10 .0000E+00 11 .0000E+00 12 .0000E+00 13 .0000E+00
14 .0000E+00 15 .0000E+00 16 .0000E+00
17 .0000E+00 18 .0000E+00 19 .0000E+00 20 .0000E+00 21 .0000E+00
22 .0000E+00 23 .0000E+00 24 .0000E+00

DAY OF WEEK = SUNDAY

1 .0000E+00 2 .0000E+00 3 .0000E+00 4 .0000E+00 5 .0000E+00
6 .0000E+00 7 .0000E+00 8 .0000E+00
9 .0000E+00 10 .0000E+00 11 .0000E+00 12 .0000E+00 13 .0000E+00
14 .0000E+00 15 .0000E+00 16 .0000E+00
17 .0000E+00 18 .0000E+00 19 .0000E+00 20 .0000E+00 21 .0000E+00
22 .0000E+00 23 .0000E+00 24 .0000E+00

*** AERMOD - VERSION 21112 *** *** Jurupa Willow Warehouse Construction
*** 06/07/23

*** AERMET - VERSION 16216 *** ***
*** 12:59:54

PAGE 254

*** MODELOPTs: RegDFault CONC ELEV URBAN ADJ_U*

* SOURCE EMISSION RATE SCALARS WHICH VARY DIURNALLY AND BY DAY OF WEEK (HRDOW7) *

SOURCE ID = L0013796 ; SOURCE TYPE = VOLUME ;
HOUR SCALAR HOUR SCALAR HOUR SCALAR HOUR SCALAR HOUR SCALAR
HOUR SCALAR HOUR SCALAR HOUR SCALAR

DAY OF WEEK = MONDAY

1	.0000E+00	2	.0000E+00	3	.0000E+00	4	.0000E+00	5	.0000E+00	
6	.0000E+00	7	.0000E+00	8	.1000E+01					
	9	.1000E+01	10	.1000E+01	11	.1000E+01	12	.1000E+01	13	.1000E+01
14	.1000E+01	15	.1000E+01	16	.0000E+00					
	17	.0000E+00	18	.0000E+00	19	.0000E+00	20	.0000E+00	21	.0000E+00
22	.0000E+00	23	.0000E+00	24	.0000E+00					

DAY OF WEEK = TUESDAY

1	.0000E+00	2	.0000E+00	3	.0000E+00	4	.0000E+00	5	.0000E+00	
6	.0000E+00	7	.0000E+00	8	.1000E+01					
	9	.1000E+01	10	.1000E+01	11	.1000E+01	12	.1000E+01	13	.1000E+01
14	.1000E+01	15	.1000E+01	16	.0000E+00					
	17	.0000E+00	18	.0000E+00	19	.0000E+00	20	.0000E+00	21	.0000E+00
22	.0000E+00	23	.0000E+00	24	.0000E+00					

DAY OF WEEK = WEDNESDAY

1	.0000E+00	2	.0000E+00	3	.0000E+00	4	.0000E+00	5	.0000E+00	
6	.0000E+00	7	.0000E+00	8	.1000E+01					
	9	.1000E+01	10	.1000E+01	11	.1000E+01	12	.1000E+01	13	.1000E+01
14	.1000E+01	15	.1000E+01	16	.0000E+00					
	17	.0000E+00	18	.0000E+00	19	.0000E+00	20	.0000E+00	21	.0000E+00
22	.0000E+00	23	.0000E+00	24	.0000E+00					

DAY OF WEEK = THURSDAY

1	.0000E+00	2	.0000E+00	3	.0000E+00	4	.0000E+00	5	.0000E+00	
6	.0000E+00	7	.0000E+00	8	.1000E+01					
	9	.1000E+01	10	.1000E+01	11	.1000E+01	12	.1000E+01	13	.1000E+01
14	.1000E+01	15	.1000E+01	16	.0000E+00					
	17	.0000E+00	18	.0000E+00	19	.0000E+00	20	.0000E+00	21	.0000E+00
22	.0000E+00	23	.0000E+00	24	.0000E+00					

DAY OF WEEK = FRIDAY

1	.0000E+00	2	.0000E+00	3	.0000E+00	4	.0000E+00	5	.0000E+00	
6	.0000E+00	7	.0000E+00	8	.1000E+01					
	9	.1000E+01	10	.1000E+01	11	.1000E+01	12	.1000E+01	13	.1000E+01
14	.1000E+01	15	.1000E+01	16	.0000E+00					
	17	.0000E+00	18	.0000E+00	19	.0000E+00	20	.0000E+00	21	.0000E+00
22	.0000E+00	23	.0000E+00	24	.0000E+00					

DAY OF WEEK = SATURDAY

1	.0000E+00	2	.0000E+00	3	.0000E+00	4	.0000E+00	5	.0000E+00	
6	.0000E+00	7	.0000E+00	8	.0000E+00					
	9	.0000E+00	10	.0000E+00	11	.0000E+00	12	.0000E+00	13	.0000E+00
14	.0000E+00	15	.0000E+00	16	.0000E+00					
	17	.0000E+00	18	.0000E+00	19	.0000E+00	20	.0000E+00	21	.0000E+00
22	.0000E+00	23	.0000E+00	24	.0000E+00					

DAY OF WEEK = SUNDAY

1	.0000E+00	2	.0000E+00	3	.0000E+00	4	.0000E+00	5	.0000E+00	
6	.0000E+00	7	.0000E+00	8	.0000E+00					
	9	.0000E+00	10	.0000E+00	11	.0000E+00	12	.0000E+00	13	.0000E+00
14	.0000E+00	15	.0000E+00	16	.0000E+00					
	17	.0000E+00	18	.0000E+00	19	.0000E+00	20	.0000E+00	21	.0000E+00
22	.0000E+00	23	.0000E+00	24	.0000E+00					

▲ *** AERMOD - VERSION 21112 *** *** Jurupa Willow Warehouse Construction
 *** 06/07/23

*** AERMET - VERSION 16216 *** ***

*** 12:59:54

PAGE 255

*** MODELOPTs: RegDFAULT CONC ELEV URBAN ADJ_U*

* SOURCE EMISSION RATE SCALARS WHICH VARY DIURNALLY AND BY DAY OF WEEK (HRDOW7) *

SOURCE ID = L0013797 ; SOURCE TYPE = VOLUME ;
HOUR SCALAR HOUR SCALAR HOUR SCALAR HOUR SCALAR HOUR SCALAR
HOUR SCALAR HOUR SCALAR HOUR SCALAR

DAY OF WEEK = MONDAY

1	.0000E+00	2	.0000E+00	3	.0000E+00	4	.0000E+00	5	.0000E+00	
6	.0000E+00	7	.0000E+00	8	.1000E+01					
	9	.1000E+01	10	.1000E+01	11	.1000E+01	12	.1000E+01	13	.1000E+01
14	.1000E+01	15	.1000E+01	16	.0000E+00					
	17	.0000E+00	18	.0000E+00	19	.0000E+00	20	.0000E+00	21	.0000E+00
22	.0000E+00	23	.0000E+00	24	.0000E+00					

DAY OF WEEK = TUESDAY

1	.0000E+00	2	.0000E+00	3	.0000E+00	4	.0000E+00	5	.0000E+00	
6	.0000E+00	7	.0000E+00	8	.1000E+01					
	9	.1000E+01	10	.1000E+01	11	.1000E+01	12	.1000E+01	13	.1000E+01
14	.1000E+01	15	.1000E+01	16	.0000E+00					
	17	.0000E+00	18	.0000E+00	19	.0000E+00	20	.0000E+00	21	.0000E+00
22	.0000E+00	23	.0000E+00	24	.0000E+00					

DAY OF WEEK = WEDNESDY

1	.0000E+00	2	.0000E+00	3	.0000E+00	4	.0000E+00	5	.0000E+00	
6	.0000E+00	7	.0000E+00	8	.1000E+01					
	9	.1000E+01	10	.1000E+01	11	.1000E+01	12	.1000E+01	13	.1000E+01
14	.1000E+01	15	.1000E+01	16	.0000E+00					
	17	.0000E+00	18	.0000E+00	19	.0000E+00	20	.0000E+00	21	.0000E+00
22	.0000E+00	23	.0000E+00	24	.0000E+00					

DAY OF WEEK = THURSDAY

1	.0000E+00	2	.0000E+00	3	.0000E+00	4	.0000E+00	5	.0000E+00	
6	.0000E+00	7	.0000E+00	8	.1000E+01					
	9	.1000E+01	10	.1000E+01	11	.1000E+01	12	.1000E+01	13	.1000E+01
14	.1000E+01	15	.1000E+01	16	.0000E+00					
	17	.0000E+00	18	.0000E+00	19	.0000E+00	20	.0000E+00	21	.0000E+00
22	.0000E+00	23	.0000E+00	24	.0000E+00					

DAY OF WEEK = FRIDAY

1	.0000E+00	2	.0000E+00	3	.0000E+00	4	.0000E+00	5	.0000E+00	
6	.0000E+00	7	.0000E+00	8	.1000E+01					
	9	.1000E+01	10	.1000E+01	11	.1000E+01	12	.1000E+01	13	.1000E+01
14	.1000E+01	15	.1000E+01	16	.0000E+00					
	17	.0000E+00	18	.0000E+00	19	.0000E+00	20	.0000E+00	21	.0000E+00
22	.0000E+00	23	.0000E+00	24	.0000E+00					

DAY OF WEEK = SATURDAY

1	.0000E+00	2	.0000E+00	3	.0000E+00	4	.0000E+00	5	.0000E+00
6	.0000E+00	7	.0000E+00	8	.0000E+00				

9 .0000E+00 10 .0000E+00 11 .0000E+00 12 .0000E+00 13 .0000E+00
 14 .0000E+00 15 .0000E+00 16 .0000E+00
 17 .0000E+00 18 .0000E+00 19 .0000E+00 20 .0000E+00 21 .0000E+00
 22 .0000E+00 23 .0000E+00 24 .0000E+00

DAY OF WEEK = SUNDAY

1 .0000E+00 2 .0000E+00 3 .0000E+00 4 .0000E+00 5 .0000E+00
 6 .0000E+00 7 .0000E+00 8 .0000E+00
 9 .0000E+00 10 .0000E+00 11 .0000E+00 12 .0000E+00 13 .0000E+00
 14 .0000E+00 15 .0000E+00 16 .0000E+00
 17 .0000E+00 18 .0000E+00 19 .0000E+00 20 .0000E+00 21 .0000E+00
 22 .0000E+00 23 .0000E+00 24 .0000E+00

▲ *** AERMOD - VERSION 21112 *** *** Jurupa Willow Warehouse Construction
 *** 06/07/23
 *** AERMET - VERSION 16216 *** ***
 *** 12:59:54

PAGE 256

*** MODELOPTs: RegDFault CONC ELEV URBAN ADJ_U*

* SOURCE EMISSION RATE SCALARS WHICH VARY DIURNALLY AND BY DAY OF WEEK (HRDOW7) *

SOURCE ID = L0013798 ; SOURCE TYPE = VOLUME ;
 HOUR SCALAR HOUR SCALAR HOUR SCALAR HOUR SCALAR HOUR SCALAR
 HOUR SCALAR HOUR SCALAR HOUR SCALAR

DAY OF WEEK = MONDAY

1 .0000E+00 2 .0000E+00 3 .0000E+00 4 .0000E+00 5 .0000E+00
 6 .0000E+00 7 .0000E+00 8 .1000E+01
 9 .1000E+01 10 .1000E+01 11 .1000E+01 12 .1000E+01 13 .1000E+01
 14 .1000E+01 15 .1000E+01 16 .0000E+00
 17 .0000E+00 18 .0000E+00 19 .0000E+00 20 .0000E+00 21 .0000E+00
 22 .0000E+00 23 .0000E+00 24 .0000E+00

DAY OF WEEK = TUESDAY

1 .0000E+00 2 .0000E+00 3 .0000E+00 4 .0000E+00 5 .0000E+00
 6 .0000E+00 7 .0000E+00 8 .1000E+01
 9 .1000E+01 10 .1000E+01 11 .1000E+01 12 .1000E+01 13 .1000E+01
 14 .1000E+01 15 .1000E+01 16 .0000E+00
 17 .0000E+00 18 .0000E+00 19 .0000E+00 20 .0000E+00 21 .0000E+00
 22 .0000E+00 23 .0000E+00 24 .0000E+00

DAY OF WEEK = WEDNESDY

1 .0000E+00 2 .0000E+00 3 .0000E+00 4 .0000E+00 5 .0000E+00
 6 .0000E+00 7 .0000E+00 8 .1000E+01
 9 .1000E+01 10 .1000E+01 11 .1000E+01 12 .1000E+01 13 .1000E+01
 14 .1000E+01 15 .1000E+01 16 .0000E+00
 17 .0000E+00 18 .0000E+00 19 .0000E+00 20 .0000E+00 21 .0000E+00
 22 .0000E+00 23 .0000E+00 24 .0000E+00

DAY OF WEEK = THURSDAY

1 .0000E+00 2 .0000E+00 3 .0000E+00 4 .0000E+00 5 .0000E+00
 6 .0000E+00 7 .0000E+00 8 .1000E+01

9 .1000E+01 10 .1000E+01 11 .1000E+01 12 .1000E+01 13 .1000E+01
 14 .1000E+01 15 .1000E+01 16 .0000E+00
 17 .0000E+00 18 .0000E+00 19 .0000E+00 20 .0000E+00 21 .0000E+00
 22 .0000E+00 23 .0000E+00 24 .0000E+00

DAY OF WEEK = FRIDAY

1 .0000E+00 2 .0000E+00 3 .0000E+00 4 .0000E+00 5 .0000E+00
 6 .0000E+00 7 .0000E+00 8 .1000E+01
 9 .1000E+01 10 .1000E+01 11 .1000E+01 12 .1000E+01 13 .1000E+01
 14 .1000E+01 15 .1000E+01 16 .0000E+00
 17 .0000E+00 18 .0000E+00 19 .0000E+00 20 .0000E+00 21 .0000E+00
 22 .0000E+00 23 .0000E+00 24 .0000E+00

DAY OF WEEK = SATURDAY

1 .0000E+00 2 .0000E+00 3 .0000E+00 4 .0000E+00 5 .0000E+00
 6 .0000E+00 7 .0000E+00 8 .0000E+00
 9 .0000E+00 10 .0000E+00 11 .0000E+00 12 .0000E+00 13 .0000E+00
 14 .0000E+00 15 .0000E+00 16 .0000E+00
 17 .0000E+00 18 .0000E+00 19 .0000E+00 20 .0000E+00 21 .0000E+00
 22 .0000E+00 23 .0000E+00 24 .0000E+00

DAY OF WEEK = SUNDAY

1 .0000E+00 2 .0000E+00 3 .0000E+00 4 .0000E+00 5 .0000E+00
 6 .0000E+00 7 .0000E+00 8 .0000E+00
 9 .0000E+00 10 .0000E+00 11 .0000E+00 12 .0000E+00 13 .0000E+00
 14 .0000E+00 15 .0000E+00 16 .0000E+00
 17 .0000E+00 18 .0000E+00 19 .0000E+00 20 .0000E+00 21 .0000E+00
 22 .0000E+00 23 .0000E+00 24 .0000E+00

▲ *** AERMOD - VERSION 21112 *** *** Jurupa Willow Warehouse Construction
 *** 06/07/23
 *** AERMET - VERSION 16216 *** ***
 *** 12:59:54

PAGE 257

*** MODELOPTs: RegDFAULT CONC ELEV URBAN ADJ_U*

* SOURCE EMISSION RATE SCALARS WHICH VARY DIURNALLY AND BY DAY OF WEEK (HRDOW7) *

SOURCE ID = L0013799 ; SOURCE TYPE = VOLUME :
 HOUR SCALAR HOUR SCALAR HOUR SCALAR HOUR SCALAR HOUR SCALAR
 HOUR SCALAR HOUR SCALAR HOUR SCALAR

DAY OF WEEK = MONDAY

1 .0000E+00 2 .0000E+00 3 .0000E+00 4 .0000E+00 5 .0000E+00
 6 .0000E+00 7 .0000E+00 8 .1000E+01
 9 .1000E+01 10 .1000E+01 11 .1000E+01 12 .1000E+01 13 .1000E+01
 14 .1000E+01 15 .1000E+01 16 .0000E+00
 17 .0000E+00 18 .0000E+00 19 .0000E+00 20 .0000E+00 21 .0000E+00
 22 .0000E+00 23 .0000E+00 24 .0000E+00

DAY OF WEEK = TUESDAY

1 .0000E+00 2 .0000E+00 3 .0000E+00 4 .0000E+00 5 .0000E+00
 6 .0000E+00 7 .0000E+00 8 .1000E+01

9 .1000E+01 10 .1000E+01 11 .1000E+01 12 .1000E+01 13 .1000E+01
 14 .1000E+01 15 .1000E+01 16 .0000E+00
 17 .0000E+00 18 .0000E+00 19 .0000E+00 20 .0000E+00 21 .0000E+00
 22 .0000E+00 23 .0000E+00 24 .0000E+00

DAY OF WEEK = WEDNESDY

1 .0000E+00 2 .0000E+00 3 .0000E+00 4 .0000E+00 5 .0000E+00
 6 .0000E+00 7 .0000E+00 8 .1000E+01
 9 .1000E+01 10 .1000E+01 11 .1000E+01 12 .1000E+01 13 .1000E+01
 14 .1000E+01 15 .1000E+01 16 .0000E+00
 17 .0000E+00 18 .0000E+00 19 .0000E+00 20 .0000E+00 21 .0000E+00
 22 .0000E+00 23 .0000E+00 24 .0000E+00

DAY OF WEEK = THURSDAY

1 .0000E+00 2 .0000E+00 3 .0000E+00 4 .0000E+00 5 .0000E+00
 6 .0000E+00 7 .0000E+00 8 .1000E+01
 9 .1000E+01 10 .1000E+01 11 .1000E+01 12 .1000E+01 13 .1000E+01
 14 .1000E+01 15 .1000E+01 16 .0000E+00
 17 .0000E+00 18 .0000E+00 19 .0000E+00 20 .0000E+00 21 .0000E+00
 22 .0000E+00 23 .0000E+00 24 .0000E+00

DAY OF WEEK = FRIDAY

1 .0000E+00 2 .0000E+00 3 .0000E+00 4 .0000E+00 5 .0000E+00
 6 .0000E+00 7 .0000E+00 8 .1000E+01
 9 .1000E+01 10 .1000E+01 11 .1000E+01 12 .1000E+01 13 .1000E+01
 14 .1000E+01 15 .1000E+01 16 .0000E+00
 17 .0000E+00 18 .0000E+00 19 .0000E+00 20 .0000E+00 21 .0000E+00
 22 .0000E+00 23 .0000E+00 24 .0000E+00

DAY OF WEEK = SATURDAY

1 .0000E+00 2 .0000E+00 3 .0000E+00 4 .0000E+00 5 .0000E+00
 6 .0000E+00 7 .0000E+00 8 .0000E+00
 9 .0000E+00 10 .0000E+00 11 .0000E+00 12 .0000E+00 13 .0000E+00
 14 .0000E+00 15 .0000E+00 16 .0000E+00
 17 .0000E+00 18 .0000E+00 19 .0000E+00 20 .0000E+00 21 .0000E+00
 22 .0000E+00 23 .0000E+00 24 .0000E+00

DAY OF WEEK = SUNDAY

1 .0000E+00 2 .0000E+00 3 .0000E+00 4 .0000E+00 5 .0000E+00
 6 .0000E+00 7 .0000E+00 8 .0000E+00
 9 .0000E+00 10 .0000E+00 11 .0000E+00 12 .0000E+00 13 .0000E+00
 14 .0000E+00 15 .0000E+00 16 .0000E+00
 17 .0000E+00 18 .0000E+00 19 .0000E+00 20 .0000E+00 21 .0000E+00
 22 .0000E+00 23 .0000E+00 24 .0000E+00

▲ *** AERMOD - VERSION 21112 *** *** Jurupa Willow Warehouse Construction
 *** 06/07/23

*** AERMET - VERSION 16216 *** ***
 *** 12:59:54

PAGE 258

*** MODELOPTs: RegDFault CONC ELEV URBAN ADJ_U*

* SOURCE EMISSION RATE SCALARS WHICH VARY DIURNALLY AND BY DAY OF WEEK (HRDOW7) *

SOURCE ID = L0013800 ; SOURCE TYPE = VOLUME :

HOUR	SCALAR	HOUR	SCALAR	HOUR	SCALAR	HOUR	SCALAR	HOUR	SCALAR
------	--------	------	--------	------	--------	------	--------	------	--------

DAY OF WEEK = MONDAY

1	.0000E+00	2	.0000E+00	3	.0000E+00	4	.0000E+00	5	.0000E+00
6	.0000E+00	7	.0000E+00	8	.1000E+01	9	.1000E+01	10	.1000E+01
11	.1000E+01	12	.1000E+01	13	.1000E+01	14	.1000E+01	15	.1000E+01
16	.0000E+00	17	.0000E+00	18	.0000E+00	19	.0000E+00	20	.0000E+00
21	.0000E+00	22	.0000E+00	23	.0000E+00	24	.0000E+00		

DAY OF WEEK = TUESDAY

1	.0000E+00	2	.0000E+00	3	.0000E+00	4	.0000E+00	5	.0000E+00
6	.0000E+00	7	.0000E+00	8	.1000E+01	9	.1000E+01	10	.1000E+01
11	.1000E+01	12	.1000E+01	13	.1000E+01	14	.1000E+01	15	.1000E+01
16	.0000E+00	17	.0000E+00	18	.0000E+00	19	.0000E+00	20	.0000E+00
21	.0000E+00	22	.0000E+00	23	.0000E+00	24	.0000E+00		

DAY OF WEEK = WEDNESDY

1	.0000E+00	2	.0000E+00	3	.0000E+00	4	.0000E+00	5	.0000E+00
6	.0000E+00	7	.0000E+00	8	.1000E+01	9	.1000E+01	10	.1000E+01
11	.1000E+01	12	.1000E+01	13	.1000E+01	14	.1000E+01	15	.1000E+01
16	.0000E+00	17	.0000E+00	18	.0000E+00	19	.0000E+00	20	.0000E+00
21	.0000E+00	22	.0000E+00	23	.0000E+00	24	.0000E+00		

DAY OF WEEK = THURSDAY

1	.0000E+00	2	.0000E+00	3	.0000E+00	4	.0000E+00	5	.0000E+00
6	.0000E+00	7	.0000E+00	8	.1000E+01	9	.1000E+01	10	.1000E+01
11	.1000E+01	12	.1000E+01	13	.1000E+01	14	.1000E+01	15	.1000E+01
16	.0000E+00	17	.0000E+00	18	.0000E+00	19	.0000E+00	20	.0000E+00
21	.0000E+00	22	.0000E+00	23	.0000E+00	24	.0000E+00		

DAY OF WEEK = FRI DAY

1	.0000E+00	2	.0000E+00	3	.0000E+00	4	.0000E+00	5	.0000E+00
6	.0000E+00	7	.0000E+00	8	.1000E+01	9	.1000E+01	10	.1000E+01
11	.1000E+01	12	.1000E+01	13	.1000E+01	14	.1000E+01	15	.1000E+01
16	.0000E+00	17	.0000E+00	18	.0000E+00	19	.0000E+00	20	.0000E+00
21	.0000E+00	22	.0000E+00	23	.0000E+00	24	.0000E+00		

DAY OF WEEK = SATURDAY

1	.0000E+00	2	.0000E+00	3	.0000E+00	4	.0000E+00	5	.0000E+00
6	.0000E+00	7	.0000E+00	8	.0000E+00	9	.0000E+00	10	.0000E+00
11	.0000E+00	12	.0000E+00	13	.0000E+00	14	.0000E+00	15	.0000E+00
16	.0000E+00	17	.0000E+00	18	.0000E+00	19	.0000E+00	20	.0000E+00
21	.0000E+00	22	.0000E+00	23	.0000E+00	24	.0000E+00		

DAY OF WEEK = SUNDAY

1	.0000E+00	2	.0000E+00	3	.0000E+00	4	.0000E+00	5	.0000E+00
6	.0000E+00	7	.0000E+00	8	.0000E+00	9	.0000E+00	10	.0000E+00
11	.0000E+00	12	.0000E+00	13	.0000E+00	14	.0000E+00	15	.0000E+00
16	.0000E+00								

17 .0000E+00 18 .0000E+00 19 .0000E+00 20 .0000E+00 21 .0000E+00
 22 .0000E+00 23 .0000E+00 24 .0000E+00
 *** AERMOD - VERSION 21112 *** *** Jurupa Willow Warehouse Construction
 *** 06/07/23
 *** AERMET - VERSION 16216 *** ***
 *** 12:59:54

PAGE 259

*** MODELOPTs: RegDEFAULT CONC ELEV URBAN ADJ_U*

* SOURCE EMISSION RATE SCALARS WHICH VARY DIURNALLY AND BY DAY OF WEEK (HRDOW7) *

SOURCE ID = L0013801 ; SOURCE TYPE = VOLUME :
 HOUR SCALAR HOUR SCALAR HOUR SCALAR HOUR SCALAR HOUR SCALAR
 HOUR SCALAR HOUR SCALAR HOUR SCALAR

DAY OF WEEK = MONDAY
 1 .0000E+00 2 .0000E+00 3 .0000E+00 4 .0000E+00 5 .0000E+00
 6 .0000E+00 7 .0000E+00 8 .1000E+01
 9 .1000E+01 10 .1000E+01 11 .1000E+01 12 .1000E+01 13 .1000E+01
 14 .1000E+01 15 .1000E+01 16 .0000E+00
 17 .0000E+00 18 .0000E+00 19 .0000E+00 20 .0000E+00 21 .0000E+00
 22 .0000E+00 23 .0000E+00 24 .0000E+00

DAY OF WEEK = TUESDAY
 1 .0000E+00 2 .0000E+00 3 .0000E+00 4 .0000E+00 5 .0000E+00
 6 .0000E+00 7 .0000E+00 8 .1000E+01
 9 .1000E+01 10 .1000E+01 11 .1000E+01 12 .1000E+01 13 .1000E+01
 14 .1000E+01 15 .1000E+01 16 .0000E+00
 17 .0000E+00 18 .0000E+00 19 .0000E+00 20 .0000E+00 21 .0000E+00
 22 .0000E+00 23 .0000E+00 24 .0000E+00

DAY OF WEEK = WEDNESDY
 1 .0000E+00 2 .0000E+00 3 .0000E+00 4 .0000E+00 5 .0000E+00
 6 .0000E+00 7 .0000E+00 8 .1000E+01
 9 .1000E+01 10 .1000E+01 11 .1000E+01 12 .1000E+01 13 .1000E+01
 14 .1000E+01 15 .1000E+01 16 .0000E+00
 17 .0000E+00 18 .0000E+00 19 .0000E+00 20 .0000E+00 21 .0000E+00
 22 .0000E+00 23 .0000E+00 24 .0000E+00

DAY OF WEEK = THURSDAY
 1 .0000E+00 2 .0000E+00 3 .0000E+00 4 .0000E+00 5 .0000E+00
 6 .0000E+00 7 .0000E+00 8 .1000E+01
 9 .1000E+01 10 .1000E+01 11 .1000E+01 12 .1000E+01 13 .1000E+01
 14 .1000E+01 15 .1000E+01 16 .0000E+00
 17 .0000E+00 18 .0000E+00 19 .0000E+00 20 .0000E+00 21 .0000E+00
 22 .0000E+00 23 .0000E+00 24 .0000E+00

DAY OF WEEK = FRI DAY
 1 .0000E+00 2 .0000E+00 3 .0000E+00 4 .0000E+00 5 .0000E+00
 6 .0000E+00 7 .0000E+00 8 .1000E+01
 9 .1000E+01 10 .1000E+01 11 .1000E+01 12 .1000E+01 13 .1000E+01
 14 .1000E+01 15 .1000E+01 16 .0000E+00

17 .0000E+00 18 .0000E+00 19 .0000E+00 20 .0000E+00 21 .0000E+00
22 .0000E+00 23 .0000E+00 24 .0000E+00

DAY OF WEEK = SATURDAY

1 .0000E+00 2 .0000E+00 3 .0000E+00 4 .0000E+00 5 .0000E+00
6 .0000E+00 7 .0000E+00 8 .0000E+00
9 .0000E+00 10 .0000E+00 11 .0000E+00 12 .0000E+00 13 .0000E+00
14 .0000E+00 15 .0000E+00 16 .0000E+00
17 .0000E+00 18 .0000E+00 19 .0000E+00 20 .0000E+00 21 .0000E+00
22 .0000E+00 23 .0000E+00 24 .0000E+00

DAY OF WEEK = SUNDAY

1 .0000E+00 2 .0000E+00 3 .0000E+00 4 .0000E+00 5 .0000E+00
6 .0000E+00 7 .0000E+00 8 .0000E+00
9 .0000E+00 10 .0000E+00 11 .0000E+00 12 .0000E+00 13 .0000E+00
14 .0000E+00 15 .0000E+00 16 .0000E+00
17 .0000E+00 18 .0000E+00 19 .0000E+00 20 .0000E+00 21 .0000E+00
22 .0000E+00 23 .0000E+00 24 .0000E+00

*** AERMOD - VERSION 21112 *** *** Jurupa Willow Warehouse Construction
*** ***
06/07/23
*** AERMET - VERSION 16216 *** ***
*** ***
12:59:54

PAGE 260

*** MODELOPTs: RegDFault CONC ELEV URBAN ADJ_U*

* SOURCE EMISSION RATE SCALARS WHICH VARY DIURNALLY AND BY DAY OF WEEK (HRDOW7) *

SOURCE ID = L0013802 ; SOURCE TYPE = VOLUME :
HOUR SCALAR HOUR SCALAR HOUR SCALAR HOUR SCALAR
HOUR SCALAR HOUR SCALAR HOUR SCALAR

DAY OF WEEK = MONDAY

1 .0000E+00 2 .0000E+00 3 .0000E+00 4 .0000E+00 5 .0000E+00
6 .0000E+00 7 .0000E+00 8 .1000E+01
9 .1000E+01 10 .1000E+01 11 .1000E+01 12 .1000E+01 13 .1000E+01
14 .1000E+01 15 .1000E+01 16 .0000E+00
17 .0000E+00 18 .0000E+00 19 .0000E+00 20 .0000E+00 21 .0000E+00
22 .0000E+00 23 .0000E+00 24 .0000E+00

DAY OF WEEK = TUESDAY

1 .0000E+00 2 .0000E+00 3 .0000E+00 4 .0000E+00 5 .0000E+00
6 .0000E+00 7 .0000E+00 8 .1000E+01
9 .1000E+01 10 .1000E+01 11 .1000E+01 12 .1000E+01 13 .1000E+01
14 .1000E+01 15 .1000E+01 16 .0000E+00
17 .0000E+00 18 .0000E+00 19 .0000E+00 20 .0000E+00 21 .0000E+00
22 .0000E+00 23 .0000E+00 24 .0000E+00

DAY OF WEEK = WEDNESDY

1 .0000E+00 2 .0000E+00 3 .0000E+00 4 .0000E+00 5 .0000E+00
6 .0000E+00 7 .0000E+00 8 .1000E+01
9 .1000E+01 10 .1000E+01 11 .1000E+01 12 .1000E+01 13 .1000E+01
14 .1000E+01 15 .1000E+01 16 .0000E+00

17 .0000E+00 18 .0000E+00 19 .0000E+00 20 .0000E+00 21 .0000E+00
22 .0000E+00 23 .0000E+00 24 .0000E+00

DAY OF WEEK = THURSDAY

1 .0000E+00 2 .0000E+00 3 .0000E+00 4 .0000E+00 5 .0000E+00
6 .0000E+00 7 .0000E+00 8 .1000E+01
9 .1000E+01 10 .1000E+01 11 .1000E+01 12 .1000E+01 13 .1000E+01
14 .1000E+01 15 .1000E+01 16 .0000E+00
17 .0000E+00 18 .0000E+00 19 .0000E+00 20 .0000E+00 21 .0000E+00
22 .0000E+00 23 .0000E+00 24 .0000E+00

DAY OF WEEK = FRIDAY

1 .0000E+00 2 .0000E+00 3 .0000E+00 4 .0000E+00 5 .0000E+00
6 .0000E+00 7 .0000E+00 8 .1000E+01
9 .1000E+01 10 .1000E+01 11 .1000E+01 12 .1000E+01 13 .1000E+01
14 .1000E+01 15 .1000E+01 16 .0000E+00
17 .0000E+00 18 .0000E+00 19 .0000E+00 20 .0000E+00 21 .0000E+00
22 .0000E+00 23 .0000E+00 24 .0000E+00

DAY OF WEEK = SATURDAY

1 .0000E+00 2 .0000E+00 3 .0000E+00 4 .0000E+00 5 .0000E+00
6 .0000E+00 7 .0000E+00 8 .0000E+00
9 .0000E+00 10 .0000E+00 11 .0000E+00 12 .0000E+00 13 .0000E+00
14 .0000E+00 15 .0000E+00 16 .0000E+00
17 .0000E+00 18 .0000E+00 19 .0000E+00 20 .0000E+00 21 .0000E+00
22 .0000E+00 23 .0000E+00 24 .0000E+00

DAY OF WEEK = SUNDAY

1 .0000E+00 2 .0000E+00 3 .0000E+00 4 .0000E+00 5 .0000E+00
6 .0000E+00 7 .0000E+00 8 .0000E+00
9 .0000E+00 10 .0000E+00 11 .0000E+00 12 .0000E+00 13 .0000E+00
14 .0000E+00 15 .0000E+00 16 .0000E+00
17 .0000E+00 18 .0000E+00 19 .0000E+00 20 .0000E+00 21 .0000E+00
22 .0000E+00 23 .0000E+00 24 .0000E+00

▲ *** AERMOD - VERSION 21112 *** *** Jurupa Willow Warehouse Construction
*** 06/07/23
*** AERMET - VERSION 16216 *** ***
*** 12:59:54

PAGE 261

*** MODELOPTs: RegDEFAULT CONC ELEV URBAN ADJ_U*

* SOURCE EMISSION RATE SCALARS WHICH VARY DIURNALLY AND BY DAY OF WEEK (HRDOW7) *

SOURCE ID = L0013803 ; SOURCE TYPE = VOLUME :
HOUR SCALAR HOUR SCALAR HOUR SCALAR HOUR SCALAR HOUR SCALAR
HOUR SCALAR HOUR SCALAR HOUR SCALAR

DAY OF WEEK = MONDAY

1 .0000E+00 2 .0000E+00 3 .0000E+00 4 .0000E+00 5 .0000E+00
6 .0000E+00 7 .0000E+00 8 .1000E+01
9 .1000E+01 10 .1000E+01 11 .1000E+01 12 .1000E+01 13 .1000E+01
14 .1000E+01 15 .1000E+01 16 .0000E+00

17 .0000E+00 18 .0000E+00 19 .0000E+00 20 .0000E+00 21 .0000E+00
22 .0000E+00 23 .0000E+00 24 .0000E+00

DAY OF WEEK = TUESDAY

1 .0000E+00 2 .0000E+00 3 .0000E+00 4 .0000E+00 5 .0000E+00
6 .0000E+00 7 .0000E+00 8 .1000E+01
9 .1000E+01 10 .1000E+01 11 .1000E+01 12 .1000E+01 13 .1000E+01
14 .1000E+01 15 .1000E+01 16 .0000E+00
17 .0000E+00 18 .0000E+00 19 .0000E+00 20 .0000E+00 21 .0000E+00
22 .0000E+00 23 .0000E+00 24 .0000E+00

DAY OF WEEK = WEDNESDY

1 .0000E+00 2 .0000E+00 3 .0000E+00 4 .0000E+00 5 .0000E+00
6 .0000E+00 7 .0000E+00 8 .1000E+01
9 .1000E+01 10 .1000E+01 11 .1000E+01 12 .1000E+01 13 .1000E+01
14 .1000E+01 15 .1000E+01 16 .0000E+00
17 .0000E+00 18 .0000E+00 19 .0000E+00 20 .0000E+00 21 .0000E+00
22 .0000E+00 23 .0000E+00 24 .0000E+00

DAY OF WEEK = THURSDAY

1 .0000E+00 2 .0000E+00 3 .0000E+00 4 .0000E+00 5 .0000E+00
6 .0000E+00 7 .0000E+00 8 .1000E+01
9 .1000E+01 10 .1000E+01 11 .1000E+01 12 .1000E+01 13 .1000E+01
14 .1000E+01 15 .1000E+01 16 .0000E+00
17 .0000E+00 18 .0000E+00 19 .0000E+00 20 .0000E+00 21 .0000E+00
22 .0000E+00 23 .0000E+00 24 .0000E+00

DAY OF WEEK = FRIDAY

1 .0000E+00 2 .0000E+00 3 .0000E+00 4 .0000E+00 5 .0000E+00
6 .0000E+00 7 .0000E+00 8 .1000E+01
9 .1000E+01 10 .1000E+01 11 .1000E+01 12 .1000E+01 13 .1000E+01
14 .1000E+01 15 .1000E+01 16 .0000E+00
17 .0000E+00 18 .0000E+00 19 .0000E+00 20 .0000E+00 21 .0000E+00
22 .0000E+00 23 .0000E+00 24 .0000E+00

DAY OF WEEK = SATURDAY

1 .0000E+00 2 .0000E+00 3 .0000E+00 4 .0000E+00 5 .0000E+00
6 .0000E+00 7 .0000E+00 8 .0000E+00
9 .0000E+00 10 .0000E+00 11 .0000E+00 12 .0000E+00 13 .0000E+00
14 .0000E+00 15 .0000E+00 16 .0000E+00
17 .0000E+00 18 .0000E+00 19 .0000E+00 20 .0000E+00 21 .0000E+00
22 .0000E+00 23 .0000E+00 24 .0000E+00

DAY OF WEEK = SUNDAY

1 .0000E+00 2 .0000E+00 3 .0000E+00 4 .0000E+00 5 .0000E+00
6 .0000E+00 7 .0000E+00 8 .0000E+00
9 .0000E+00 10 .0000E+00 11 .0000E+00 12 .0000E+00 13 .0000E+00
14 .0000E+00 15 .0000E+00 16 .0000E+00
17 .0000E+00 18 .0000E+00 19 .0000E+00 20 .0000E+00 21 .0000E+00
22 .0000E+00 23 .0000E+00 24 .0000E+00

▲ *** AERMOD - VERSION 21112 *** *** Jurupa Willow Warehouse Construction
*** 06/07/23

*** AERMET - VERSION 16216 ***

12:59:54

PAGE 262

*** MODELOPTs: RegDFAULT CONC ELEV URBAN ADJ_U*

* SOURCE EMISSION RATE SCALARS WHICH VARY DIURNALLY AND BY DAY OF WEEK (HRDOW7) *

SOURCE ID = L0013804 ; SOURCE TYPE = VOLUME :									
HOUR	SCALAR	HOUR	SCALAR	HOUR	SCALAR	HOUR	SCALAR	HOUR	SCALAR
HOUR	SCALAR	HOUR	SCALAR	HOUR	SCALAR				

DAY OF WEEK = MONDAY									
1	.0000E+00	2	.0000E+00	3	.0000E+00	4	.0000E+00	5	.0000E+00
6	.0000E+00	7	.0000E+00	8	.1000E+01				
9	.1000E+01	10	.1000E+01	11	.1000E+01	12	.1000E+01	13	.1000E+01
14	.1000E+01	15	.1000E+01	16	.0000E+00				
17	.0000E+00	18	.0000E+00	19	.0000E+00	20	.0000E+00	21	.0000E+00
22	.0000E+00	23	.0000E+00	24	.0000E+00				
DAY OF WEEK = TUESDAY									
1	.0000E+00	2	.0000E+00	3	.0000E+00	4	.0000E+00	5	.0000E+00
6	.0000E+00	7	.0000E+00	8	.1000E+01				
9	.1000E+01	10	.1000E+01	11	.1000E+01	12	.1000E+01	13	.1000E+01
14	.1000E+01	15	.1000E+01	16	.0000E+00				
17	.0000E+00	18	.0000E+00	19	.0000E+00	20	.0000E+00	21	.0000E+00
22	.0000E+00	23	.0000E+00	24	.0000E+00				
DAY OF WEEK = WEDNESDY									
1	.0000E+00	2	.0000E+00	3	.0000E+00	4	.0000E+00	5	.0000E+00
6	.0000E+00	7	.0000E+00	8	.1000E+01				
9	.1000E+01	10	.1000E+01	11	.1000E+01	12	.1000E+01	13	.1000E+01
14	.1000E+01	15	.1000E+01	16	.0000E+00				
17	.0000E+00	18	.0000E+00	19	.0000E+00	20	.0000E+00	21	.0000E+00
22	.0000E+00	23	.0000E+00	24	.0000E+00				
DAY OF WEEK = THURSDAY									
1	.0000E+00	2	.0000E+00	3	.0000E+00	4	.0000E+00	5	.0000E+00
6	.0000E+00	7	.0000E+00	8	.1000E+01				
9	.1000E+01	10	.1000E+01	11	.1000E+01	12	.1000E+01	13	.1000E+01
14	.1000E+01	15	.1000E+01	16	.0000E+00				
17	.0000E+00	18	.0000E+00	19	.0000E+00	20	.0000E+00	21	.0000E+00
22	.0000E+00	23	.0000E+00	24	.0000E+00				
DAY OF WEEK = FRIDAY									
1	.0000E+00	2	.0000E+00	3	.0000E+00	4	.0000E+00	5	.0000E+00
6	.0000E+00	7	.0000E+00	8	.1000E+01				
9	.1000E+01	10	.1000E+01	11	.1000E+01	12	.1000E+01	13	.1000E+01
14	.1000E+01	15	.1000E+01	16	.0000E+00				
17	.0000E+00	18	.0000E+00	19	.0000E+00	20	.0000E+00	21	.0000E+00
22	.0000E+00	23	.0000E+00	24	.0000E+00				
DAY OF WEEK = SATURDAY									
1	.0000E+00	2	.0000E+00	3	.0000E+00	4	.0000E+00	5	.0000E+00
6	.0000E+00	7	.0000E+00	8	.0000E+00				
9	.0000E+00	10	.0000E+00	11	.0000E+00	12	.0000E+00	13	.0000E+00
14	.0000E+00	15	.0000E+00	16	.0000E+00				
17	.0000E+00	18	.0000E+00	19	.0000E+00	20	.0000E+00	21	.0000E+00
22	.0000E+00	23	.0000E+00	24	.0000E+00				

DAY OF WEEK = SUNDAY

1	.0000E+00	2	.0000E+00	3	.0000E+00	4	.0000E+00	5	.0000E+00	
6	.0000E+00	7	.0000E+00	8	.0000E+00					
	9	.0000E+00	10	.0000E+00	11	.0000E+00	12	.0000E+00	13	.0000E+00
14	.0000E+00	15	.0000E+00	16	.0000E+00					
	17	.0000E+00	18	.0000E+00	19	.0000E+00	20	.0000E+00	21	.0000E+00
22	.0000E+00	23	.0000E+00	24	.0000E+00					

*** AERMOD - VERSION 21112 *** *** Jurupa Willow Warehouse Construction
 *** ***
 06/07/23
 *** AERMET - VERSION 16216 *** ***
 *** ***
 12:59:54

PAGE 263

*** MODELOPTs: RegDFault CONC ELEV URBAN ADJ_U*

* SOURCE EMISSION RATE SCALARS WHICH VARY DIURNALLY AND BY DAY OF WEEK (HRDOW7) *

SOURCE ID = L0013805 ; SOURCE TYPE = VOLUME :

1	SCALAR	2	SCALAR	3	SCALAR	4	SCALAR	5	SCALAR
6	SCALAR	7	SCALAR	8	SCALAR	9	SCALAR	10	SCALAR
11	SCALAR	12	SCALAR	13	SCALAR	14	SCALAR	15	SCALAR

DAY OF WEEK = MONDAY

1	.0000E+00	2	.0000E+00	3	.0000E+00	4	.0000E+00	5	.0000E+00	
6	.0000E+00	7	.0000E+00	8	.1000E+01					
	9	.1000E+01	10	.1000E+01	11	.1000E+01	12	.1000E+01	13	.1000E+01
14	.1000E+01	15	.1000E+01	16	.0000E+00					
	17	.0000E+00	18	.0000E+00	19	.0000E+00	20	.0000E+00	21	.0000E+00
22	.0000E+00	23	.0000E+00	24	.0000E+00					

DAY OF WEEK = TUESDAY

1	.0000E+00	2	.0000E+00	3	.0000E+00	4	.0000E+00	5	.0000E+00	
6	.0000E+00	7	.0000E+00	8	.1000E+01					
	9	.1000E+01	10	.1000E+01	11	.1000E+01	12	.1000E+01	13	.1000E+01
14	.1000E+01	15	.1000E+01	16	.0000E+00					
	17	.0000E+00	18	.0000E+00	19	.0000E+00	20	.0000E+00	21	.0000E+00
22	.0000E+00	23	.0000E+00	24	.0000E+00					

DAY OF WEEK = WEDNESDY

1	.0000E+00	2	.0000E+00	3	.0000E+00	4	.0000E+00	5	.0000E+00	
6	.0000E+00	7	.0000E+00	8	.1000E+01					
	9	.1000E+01	10	.1000E+01	11	.1000E+01	12	.1000E+01	13	.1000E+01
14	.1000E+01	15	.1000E+01	16	.0000E+00					
	17	.0000E+00	18	.0000E+00	19	.0000E+00	20	.0000E+00	21	.0000E+00
22	.0000E+00	23	.0000E+00	24	.0000E+00					

DAY OF WEEK = THURSDAY

1	.0000E+00	2	.0000E+00	3	.0000E+00	4	.0000E+00	5	.0000E+00	
6	.0000E+00	7	.0000E+00	8	.1000E+01					
	9	.1000E+01	10	.1000E+01	11	.1000E+01	12	.1000E+01	13	.1000E+01
14	.1000E+01	15	.1000E+01	16	.0000E+00					
	17	.0000E+00	18	.0000E+00	19	.0000E+00	20	.0000E+00	21	.0000E+00
22	.0000E+00	23	.0000E+00	24	.0000E+00					

DAY OF WEEK = FRIDAY

1	.0000E+00	2	.0000E+00	3	.0000E+00	4	.0000E+00	5	.0000E+00	
6	.0000E+00	7	.0000E+00	8	.1000E+01					
	9	.1000E+01	10	.1000E+01	11	.1000E+01	12	.1000E+01	13	.1000E+01
14	.1000E+01	15	.1000E+01	16	.0000E+00					
	17	.0000E+00	18	.0000E+00	19	.0000E+00	20	.0000E+00	21	.0000E+00
22	.0000E+00	23	.0000E+00	24	.0000E+00					

DAY OF WEEK = SATURDAY

1	.0000E+00	2	.0000E+00	3	.0000E+00	4	.0000E+00	5	.0000E+00	
6	.0000E+00	7	.0000E+00	8	.0000E+00					
	9	.0000E+00	10	.0000E+00	11	.0000E+00	12	.0000E+00	13	.0000E+00
14	.0000E+00	15	.0000E+00	16	.0000E+00					
	17	.0000E+00	18	.0000E+00	19	.0000E+00	20	.0000E+00	21	.0000E+00
22	.0000E+00	23	.0000E+00	24	.0000E+00					

DAY OF WEEK = SUNDAY

1	.0000E+00	2	.0000E+00	3	.0000E+00	4	.0000E+00	5	.0000E+00	
6	.0000E+00	7	.0000E+00	8	.0000E+00					
	9	.0000E+00	10	.0000E+00	11	.0000E+00	12	.0000E+00	13	.0000E+00
14	.0000E+00	15	.0000E+00	16	.0000E+00					
	17	.0000E+00	18	.0000E+00	19	.0000E+00	20	.0000E+00	21	.0000E+00
22	.0000E+00	23	.0000E+00	24	.0000E+00					

▲ *** AERMOD - VERSION 21112 *** *** Jurupa Willow Warehouse Construction
 *** 06/07/23

*** AERMET - VERSION 16216 *** ***
 *** 12:59:54

*** MODELOPTs: RegDFAULT CONC ELEV URBAN ADJ_U*

* SOURCE EMISSION RATE SCALARS WHICH VARY DIURNALLY AND BY DAY OF WEEK (HRDOW7) *

SOURCE ID = L0013806 ; SOURCE TYPE = VOLUME ;
 HOUR SCALAR HOUR SCALAR HOUR SCALAR HOUR SCALAR
 HOUR SCALAR HOUR SCALAR HOUR SCALAR

DAY OF WEEK = MONDAY

1	.0000E+00	2	.0000E+00	3	.0000E+00	4	.0000E+00	5	.0000E+00	
6	.0000E+00	7	.0000E+00	8	.1000E+01					
	9	.1000E+01	10	.1000E+01	11	.1000E+01	12	.1000E+01	13	.1000E+01
14	.1000E+01	15	.1000E+01	16	.0000E+00					
	17	.0000E+00	18	.0000E+00	19	.0000E+00	20	.0000E+00	21	.0000E+00
22	.0000E+00	23	.0000E+00	24	.0000E+00					

DAY OF WEEK = TUESDAY

1	.0000E+00	2	.0000E+00	3	.0000E+00	4	.0000E+00	5	.0000E+00	
6	.0000E+00	7	.0000E+00	8	.1000E+01					
	9	.1000E+01	10	.1000E+01	11	.1000E+01	12	.1000E+01	13	.1000E+01
14	.1000E+01	15	.1000E+01	16	.0000E+00					
	17	.0000E+00	18	.0000E+00	19	.0000E+00	20	.0000E+00	21	.0000E+00
22	.0000E+00	23	.0000E+00	24	.0000E+00					

DAY OF WEEK = WEDNESDY

1	.0000E+00	2	.0000E+00	3	.0000E+00	4	.0000E+00	5	.0000E+00
6	.0000E+00	7	.0000E+00	8	.1000E+01				
	9 .1000E+01	10 .1000E+01	11 .1000E+01	12 .1000E+01	13 .1000E+01				
14	.1000E+01	15 .1000E+01	16 .0000E+00						
	17 .0000E+00	18 .0000E+00	19 .0000E+00	20 .0000E+00	21 .0000E+00				
22	.0000E+00	23 .0000E+00	24 .0000E+00						

DAY OF WEEK = THURSDAY

1	.0000E+00	2	.0000E+00	3	.0000E+00	4	.0000E+00	5	.0000E+00
6	.0000E+00	7	.0000E+00	8	.1000E+01				
	9 .1000E+01	10 .1000E+01	11 .1000E+01	12 .1000E+01	13 .1000E+01				
14	.1000E+01	15 .1000E+01	16 .0000E+00						
	17 .0000E+00	18 .0000E+00	19 .0000E+00	20 .0000E+00	21 .0000E+00				
22	.0000E+00	23 .0000E+00	24 .0000E+00						

DAY OF WEEK = FRIDAY

1	.0000E+00	2	.0000E+00	3	.0000E+00	4	.0000E+00	5	.0000E+00
6	.0000E+00	7	.0000E+00	8	.1000E+01				
	9 .1000E+01	10 .1000E+01	11 .1000E+01	12 .1000E+01	13 .1000E+01				
14	.1000E+01	15 .1000E+01	16 .0000E+00						
	17 .0000E+00	18 .0000E+00	19 .0000E+00	20 .0000E+00	21 .0000E+00				
22	.0000E+00	23 .0000E+00	24 .0000E+00						

DAY OF WEEK = SATURDAY

1	.0000E+00	2	.0000E+00	3	.0000E+00	4	.0000E+00	5	.0000E+00
6	.0000E+00	7	.0000E+00	8	.0000E+00				
	9 .0000E+00	10 .0000E+00	11 .0000E+00	12 .0000E+00	13 .0000E+00				
14	.0000E+00	15 .0000E+00	16 .0000E+00						
	17 .0000E+00	18 .0000E+00	19 .0000E+00	20 .0000E+00	21 .0000E+00				
22	.0000E+00	23 .0000E+00	24 .0000E+00						

DAY OF WEEK = SUNDAY

1	.0000E+00	2	.0000E+00	3	.0000E+00	4	.0000E+00	5	.0000E+00
6	.0000E+00	7	.0000E+00	8	.0000E+00				
	9 .0000E+00	10 .0000E+00	11 .0000E+00	12 .0000E+00	13 .0000E+00				
14	.0000E+00	15 .0000E+00	16 .0000E+00						
	17 .0000E+00	18 .0000E+00	19 .0000E+00	20 .0000E+00	21 .0000E+00				
22	.0000E+00	23 .0000E+00	24 .0000E+00						

*** AERMOD - VERSION 21112 *** *** Jurupa Willow Warehouse Construction
 *** 06/07/23
 *** AERMET - VERSION 16216 *** ***
 *** 12:59:54

PAGE 265

*** MODELOPTs: RegDFault CONC ELEV URBAN ADJ_U*

* SOURCE EMISSION RATE SCALARS WHICH VARY DIURNALLY AND BY DAY OF WEEK (HRDOW7) *

SOURCE ID = L0013807 ; SOURCE TYPE = VOLUME ;
 HOUR SCALAR HOUR SCALAR HOUR SCALAR HOUR SCALAR HOUR SCALAR
 HOUR SCALAR HOUR SCALAR HOUR SCALAR

DAY OF WEEK = MONDAY

1	.0000E+00	2	.0000E+00	3	.0000E+00	4	.0000E+00	5	.0000E+00	
6	.0000E+00	7	.0000E+00	8	.1000E+01					
	9	.1000E+01	10	.1000E+01	11	.1000E+01	12	.1000E+01	13	.1000E+01
14	.1000E+01	15	.1000E+01	16	.0000E+00					
	17	.0000E+00	18	.0000E+00	19	.0000E+00	20	.0000E+00	21	.0000E+00
22	.0000E+00	23	.0000E+00	24	.0000E+00					

DAY OF WEEK = TUESDAY

1	.0000E+00	2	.0000E+00	3	.0000E+00	4	.0000E+00	5	.0000E+00	
6	.0000E+00	7	.0000E+00	8	.1000E+01					
	9	.1000E+01	10	.1000E+01	11	.1000E+01	12	.1000E+01	13	.1000E+01
14	.1000E+01	15	.1000E+01	16	.0000E+00					
	17	.0000E+00	18	.0000E+00	19	.0000E+00	20	.0000E+00	21	.0000E+00
22	.0000E+00	23	.0000E+00	24	.0000E+00					

DAY OF WEEK = WEDNESDAY

1	.0000E+00	2	.0000E+00	3	.0000E+00	4	.0000E+00	5	.0000E+00	
6	.0000E+00	7	.0000E+00	8	.1000E+01					
	9	.1000E+01	10	.1000E+01	11	.1000E+01	12	.1000E+01	13	.1000E+01
14	.1000E+01	15	.1000E+01	16	.0000E+00					
	17	.0000E+00	18	.0000E+00	19	.0000E+00	20	.0000E+00	21	.0000E+00
22	.0000E+00	23	.0000E+00	24	.0000E+00					

DAY OF WEEK = THURSDAY

1	.0000E+00	2	.0000E+00	3	.0000E+00	4	.0000E+00	5	.0000E+00	
6	.0000E+00	7	.0000E+00	8	.1000E+01					
	9	.1000E+01	10	.1000E+01	11	.1000E+01	12	.1000E+01	13	.1000E+01
14	.1000E+01	15	.1000E+01	16	.0000E+00					
	17	.0000E+00	18	.0000E+00	19	.0000E+00	20	.0000E+00	21	.0000E+00
22	.0000E+00	23	.0000E+00	24	.0000E+00					

DAY OF WEEK = FRIDAY

1	.0000E+00	2	.0000E+00	3	.0000E+00	4	.0000E+00	5	.0000E+00	
6	.0000E+00	7	.0000E+00	8	.1000E+01					
	9	.1000E+01	10	.1000E+01	11	.1000E+01	12	.1000E+01	13	.1000E+01
14	.1000E+01	15	.1000E+01	16	.0000E+00					
	17	.0000E+00	18	.0000E+00	19	.0000E+00	20	.0000E+00	21	.0000E+00
22	.0000E+00	23	.0000E+00	24	.0000E+00					

DAY OF WEEK = SATURDAY

1	.0000E+00	2	.0000E+00	3	.0000E+00	4	.0000E+00	5	.0000E+00	
6	.0000E+00	7	.0000E+00	8	.0000E+00					
	9	.0000E+00	10	.0000E+00	11	.0000E+00	12	.0000E+00	13	.0000E+00
14	.0000E+00	15	.0000E+00	16	.0000E+00					
	17	.0000E+00	18	.0000E+00	19	.0000E+00	20	.0000E+00	21	.0000E+00
22	.0000E+00	23	.0000E+00	24	.0000E+00					

DAY OF WEEK = SUNDAY

1	.0000E+00	2	.0000E+00	3	.0000E+00	4	.0000E+00	5	.0000E+00	
6	.0000E+00	7	.0000E+00	8	.0000E+00					
	9	.0000E+00	10	.0000E+00	11	.0000E+00	12	.0000E+00	13	.0000E+00
14	.0000E+00	15	.0000E+00	16	.0000E+00					
	17	.0000E+00	18	.0000E+00	19	.0000E+00	20	.0000E+00	21	.0000E+00
22	.0000E+00	23	.0000E+00	24	.0000E+00					

*** AERMET - VERSION 16216 ***
 *** 12:59:54

PAGE 266

*** MODELOPTs: RegDEFAULT CONC ELEV URBAN ADJ_U*

* SOURCE EMISSION RATE SCALARS WHICH VARY DIURNALLY AND BY DAY OF WEEK (HRDOW7) *

SOURCE ID = L0013808 ; SOURCE TYPE = VOLUME ;

HRDOW7	SCALAR	HRDOW7	SCALAR	HRDOW7	SCALAR	HRDOW7	SCALAR	HRDOW7	SCALAR		

DAY OF WEEK = MONDAY											
1	.0000E+00	2	.0000E+00	3	.0000E+00	4	.0000E+00	5	.0000E+00		
6	.0000E+00	7	.0000E+00	8	.1000E+01	9	.1000E+01	10	.1000E+01	11	.1000E+01
12	.1000E+01	13	.1000E+01	14	.1000E+01	15	.1000E+01	16	.0000E+00	17	.0000E+00
18	.0000E+00	19	.0000E+00	20	.0000E+00	21	.0000E+00	22	.0000E+00	23	.0000E+00
24	.0000E+00										
DAY OF WEEK = TUESDAY											
1	.0000E+00	2	.0000E+00	3	.0000E+00	4	.0000E+00	5	.0000E+00	6	.0000E+00
7	.0000E+00	8	.1000E+01	9	.1000E+01	10	.1000E+01	11	.1000E+01	12	.1000E+01
13	.1000E+01	14	.1000E+01	15	.1000E+01	16	.0000E+00	17	.0000E+00	18	.0000E+00
19	.0000E+00	20	.0000E+00	21	.0000E+00	22	.0000E+00	23	.0000E+00	24	.0000E+00
DAY OF WEEK = WEDNESDY											
1	.0000E+00	2	.0000E+00	3	.0000E+00	4	.0000E+00	5	.0000E+00	6	.0000E+00
7	.0000E+00	8	.1000E+01	9	.1000E+01	10	.1000E+01	11	.1000E+01	12	.1000E+01
13	.1000E+01	14	.1000E+01	15	.1000E+01	16	.0000E+00	17	.0000E+00	18	.0000E+00
19	.0000E+00	20	.0000E+00	21	.0000E+00	22	.0000E+00	23	.0000E+00	24	.0000E+00
DAY OF WEEK = THURSDAY											
1	.0000E+00	2	.0000E+00	3	.0000E+00	4	.0000E+00	5	.0000E+00	6	.0000E+00
7	.0000E+00	8	.1000E+01	9	.1000E+01	10	.1000E+01	11	.1000E+01	12	.1000E+01
13	.1000E+01	14	.1000E+01	15	.1000E+01	16	.0000E+00	17	.0000E+00	18	.0000E+00
19	.0000E+00	20	.0000E+00	21	.0000E+00	22	.0000E+00	23	.0000E+00	24	.0000E+00
DAY OF WEEK = FRIDAY											
1	.0000E+00	2	.0000E+00	3	.0000E+00	4	.0000E+00	5	.0000E+00	6	.0000E+00
7	.0000E+00	8	.1000E+01	9	.1000E+01	10	.1000E+01	11	.1000E+01	12	.1000E+01
13	.1000E+01	14	.1000E+01	15	.1000E+01	16	.0000E+00	17	.0000E+00	18	.0000E+00
19	.0000E+00	20	.0000E+00	21	.0000E+00	22	.0000E+00	23	.0000E+00	24	.0000E+00
DAY OF WEEK = SATURDAY											
1	.0000E+00	2	.0000E+00	3	.0000E+00	4	.0000E+00	5	.0000E+00	6	.0000E+00

6 .0000E+00 7 .0000E+00 8 .0000E+00
 9 .0000E+00 10 .0000E+00 11 .0000E+00 12 .0000E+00 13 .0000E+00
 14 .0000E+00 15 .0000E+00 16 .0000E+00
 17 .0000E+00 18 .0000E+00 19 .0000E+00 20 .0000E+00 21 .0000E+00
 22 .0000E+00 23 .0000E+00 24 .0000E+00

DAY OF WEEK = SUNDAY

1 .0000E+00 2 .0000E+00 3 .0000E+00 4 .0000E+00 5 .0000E+00
 6 .0000E+00 7 .0000E+00 8 .0000E+00
 9 .0000E+00 10 .0000E+00 11 .0000E+00 12 .0000E+00 13 .0000E+00
 14 .0000E+00 15 .0000E+00 16 .0000E+00
 17 .0000E+00 18 .0000E+00 19 .0000E+00 20 .0000E+00 21 .0000E+00
 22 .0000E+00 23 .0000E+00 24 .0000E+00

▲ *** AERMOD - VERSION 21112 *** *** Jurupa Willow Warehouse Construction
 *** 06/07/23

*** AERMET - VERSION 16216 *** ***
 *** 12:59:54

PAGE 267

*** MODELOPTs: RegDFault CONC ELEV URBAN ADJ_U*

* SOURCE EMISSION RATE SCALARS WHICH VARY DIURNALLY AND BY DAY OF WEEK (HRDOW7) *

SOURCE ID = L0013809 ; SOURCE TYPE = VOLUME ;
 HOUR SCALAR HOUR SCALAR HOUR SCALAR HOUR SCALAR
 HOUR SCALAR HOUR SCALAR HOUR SCALAR

DAY OF WEEK = MONDAY

1 .0000E+00 2 .0000E+00 3 .0000E+00 4 .0000E+00 5 .0000E+00
 6 .0000E+00 7 .0000E+00 8 .1000E+01
 9 .1000E+01 10 .1000E+01 11 .1000E+01 12 .1000E+01 13 .1000E+01
 14 .1000E+01 15 .1000E+01 16 .0000E+00
 17 .0000E+00 18 .0000E+00 19 .0000E+00 20 .0000E+00 21 .0000E+00
 22 .0000E+00 23 .0000E+00 24 .0000E+00

DAY OF WEEK = TUESDAY

1 .0000E+00 2 .0000E+00 3 .0000E+00 4 .0000E+00 5 .0000E+00
 6 .0000E+00 7 .0000E+00 8 .1000E+01
 9 .1000E+01 10 .1000E+01 11 .1000E+01 12 .1000E+01 13 .1000E+01
 14 .1000E+01 15 .1000E+01 16 .0000E+00
 17 .0000E+00 18 .0000E+00 19 .0000E+00 20 .0000E+00 21 .0000E+00
 22 .0000E+00 23 .0000E+00 24 .0000E+00

DAY OF WEEK = WEDNESDY

1 .0000E+00 2 .0000E+00 3 .0000E+00 4 .0000E+00 5 .0000E+00
 6 .0000E+00 7 .0000E+00 8 .1000E+01
 9 .1000E+01 10 .1000E+01 11 .1000E+01 12 .1000E+01 13 .1000E+01
 14 .1000E+01 15 .1000E+01 16 .0000E+00
 17 .0000E+00 18 .0000E+00 19 .0000E+00 20 .0000E+00 21 .0000E+00
 22 .0000E+00 23 .0000E+00 24 .0000E+00

DAY OF WEEK = THURSDAY

1 .0000E+00 2 .0000E+00 3 .0000E+00 4 .0000E+00 5 .0000E+00

6 .0000E+00 7 .0000E+00 8 .1000E+01
 9 .1000E+01 10 .1000E+01 11 .1000E+01 12 .1000E+01 13 .1000E+01
 14 .1000E+01 15 .1000E+01 16 .0000E+00
 17 .0000E+00 18 .0000E+00 19 .0000E+00 20 .0000E+00 21 .0000E+00
 22 .0000E+00 23 .0000E+00 24 .0000E+00

DAY OF WEEK = FRIDAY

1 .0000E+00 2 .0000E+00 3 .0000E+00 4 .0000E+00 5 .0000E+00
 6 .0000E+00 7 .0000E+00 8 .1000E+01
 9 .1000E+01 10 .1000E+01 11 .1000E+01 12 .1000E+01 13 .1000E+01
 14 .1000E+01 15 .1000E+01 16 .0000E+00
 17 .0000E+00 18 .0000E+00 19 .0000E+00 20 .0000E+00 21 .0000E+00
 22 .0000E+00 23 .0000E+00 24 .0000E+00

DAY OF WEEK = SATURDAY

1 .0000E+00 2 .0000E+00 3 .0000E+00 4 .0000E+00 5 .0000E+00
 6 .0000E+00 7 .0000E+00 8 .0000E+00
 9 .0000E+00 10 .0000E+00 11 .0000E+00 12 .0000E+00 13 .0000E+00
 14 .0000E+00 15 .0000E+00 16 .0000E+00
 17 .0000E+00 18 .0000E+00 19 .0000E+00 20 .0000E+00 21 .0000E+00
 22 .0000E+00 23 .0000E+00 24 .0000E+00

DAY OF WEEK = SUNDAY

1 .0000E+00 2 .0000E+00 3 .0000E+00 4 .0000E+00 5 .0000E+00
 6 .0000E+00 7 .0000E+00 8 .0000E+00
 9 .0000E+00 10 .0000E+00 11 .0000E+00 12 .0000E+00 13 .0000E+00
 14 .0000E+00 15 .0000E+00 16 .0000E+00
 17 .0000E+00 18 .0000E+00 19 .0000E+00 20 .0000E+00 21 .0000E+00
 22 .0000E+00 23 .0000E+00 24 .0000E+00

▲ *** AERMOD - VERSION 21112 *** *** Jurupa Willow Warehouse Construction
 *** 06/07/23
 *** AERMET - VERSION 16216 *** ***
 *** 12:59:54

PAGE 268

*** MODELOPTs: RegDEFAULT CONC ELEV URBAN ADJ_U*

* SOURCE EMISSION RATE SCALARS WHICH VARY DIURNALLY AND BY DAY OF WEEK (HRDOW7) *

SOURCE ID = L0013810 ; SOURCE TYPE = VOLUME :
 HOUR SCALAR HOUR SCALAR HOUR SCALAR HOUR SCALAR HOUR SCALAR
 HOUR SCALAR HOUR SCALAR HOUR SCALAR

DAY OF WEEK = MONDAY

1 .0000E+00 2 .0000E+00 3 .0000E+00 4 .0000E+00 5 .0000E+00
 6 .0000E+00 7 .0000E+00 8 .1000E+01
 9 .1000E+01 10 .1000E+01 11 .1000E+01 12 .1000E+01 13 .1000E+01
 14 .1000E+01 15 .1000E+01 16 .0000E+00
 17 .0000E+00 18 .0000E+00 19 .0000E+00 20 .0000E+00 21 .0000E+00
 22 .0000E+00 23 .0000E+00 24 .0000E+00

DAY OF WEEK = TUESDAY

1 .0000E+00 2 .0000E+00 3 .0000E+00 4 .0000E+00 5 .0000E+00

6 .0000E+00 7 .0000E+00 8 .1000E+01
 9 .1000E+01 10 .1000E+01 11 .1000E+01 12 .1000E+01 13 .1000E+01
 14 .1000E+01 15 .1000E+01 16 .0000E+00
 17 .0000E+00 18 .0000E+00 19 .0000E+00 20 .0000E+00 21 .0000E+00
 22 .0000E+00 23 .0000E+00 24 .0000E+00

DAY OF WEEK = WEDNESDY

1 .0000E+00 2 .0000E+00 3 .0000E+00 4 .0000E+00 5 .0000E+00
 6 .0000E+00 7 .0000E+00 8 .1000E+01
 9 .1000E+01 10 .1000E+01 11 .1000E+01 12 .1000E+01 13 .1000E+01
 14 .1000E+01 15 .1000E+01 16 .0000E+00
 17 .0000E+00 18 .0000E+00 19 .0000E+00 20 .0000E+00 21 .0000E+00
 22 .0000E+00 23 .0000E+00 24 .0000E+00

DAY OF WEEK = THURSDAY

1 .0000E+00 2 .0000E+00 3 .0000E+00 4 .0000E+00 5 .0000E+00
 6 .0000E+00 7 .0000E+00 8 .1000E+01
 9 .1000E+01 10 .1000E+01 11 .1000E+01 12 .1000E+01 13 .1000E+01
 14 .1000E+01 15 .1000E+01 16 .0000E+00
 17 .0000E+00 18 .0000E+00 19 .0000E+00 20 .0000E+00 21 .0000E+00
 22 .0000E+00 23 .0000E+00 24 .0000E+00

DAY OF WEEK = FRIDAY

1 .0000E+00 2 .0000E+00 3 .0000E+00 4 .0000E+00 5 .0000E+00
 6 .0000E+00 7 .0000E+00 8 .1000E+01
 9 .1000E+01 10 .1000E+01 11 .1000E+01 12 .1000E+01 13 .1000E+01
 14 .1000E+01 15 .1000E+01 16 .0000E+00
 17 .0000E+00 18 .0000E+00 19 .0000E+00 20 .0000E+00 21 .0000E+00
 22 .0000E+00 23 .0000E+00 24 .0000E+00

DAY OF WEEK = SATURDAY

1 .0000E+00 2 .0000E+00 3 .0000E+00 4 .0000E+00 5 .0000E+00
 6 .0000E+00 7 .0000E+00 8 .0000E+00
 9 .0000E+00 10 .0000E+00 11 .0000E+00 12 .0000E+00 13 .0000E+00
 14 .0000E+00 15 .0000E+00 16 .0000E+00
 17 .0000E+00 18 .0000E+00 19 .0000E+00 20 .0000E+00 21 .0000E+00
 22 .0000E+00 23 .0000E+00 24 .0000E+00

DAY OF WEEK = SUNDAY

1 .0000E+00 2 .0000E+00 3 .0000E+00 4 .0000E+00 5 .0000E+00
 6 .0000E+00 7 .0000E+00 8 .0000E+00
 9 .0000E+00 10 .0000E+00 11 .0000E+00 12 .0000E+00 13 .0000E+00
 14 .0000E+00 15 .0000E+00 16 .0000E+00
 17 .0000E+00 18 .0000E+00 19 .0000E+00 20 .0000E+00 21 .0000E+00
 22 .0000E+00 23 .0000E+00 24 .0000E+00

▲ *** AERMOD - VERSION 21112 *** *** Jurupa Willow Warehouse Construction
 *** 06/07/23

*** AERMET - VERSION 16216 *** ***
 *** 12:59:54

PAGE 269

*** MODELOPTs: RegDEFAULT CONC ELEV URBAN ADJ_U*

* SOURCE EMISSION RATE SCALARS WHICH VARY DIURNALLY AND BY DAY OF WEEK (HRDOW7) *

SOURCE ID = L0013811 ; SOURCE TYPE = VOLUME :

HOUR SCALAR HOUR SCALAR HOUR SCALAR HOUR SCALAR HOUR SCALAR
HOUR SCALAR HOUR SCALAR HOUR SCALAR

DAY OF WEEK = MONDAY
1 .0000E+00 2 .0000E+00 3 .0000E+00 4 .0000E+00 5 .0000E+00
6 .0000E+00 7 .0000E+00 8 .1000E+01
9 .1000E+01 10 .1000E+01 11 .1000E+01 12 .1000E+01 13 .1000E+01
14 .1000E+01 15 .1000E+01 16 .0000E+00
17 .0000E+00 18 .0000E+00 19 .0000E+00 20 .0000E+00 21 .0000E+00
22 .0000E+00 23 .0000E+00 24 .0000E+00

DAY OF WEEK = TUESDAY
1 .0000E+00 2 .0000E+00 3 .0000E+00 4 .0000E+00 5 .0000E+00
6 .0000E+00 7 .0000E+00 8 .1000E+01
9 .1000E+01 10 .1000E+01 11 .1000E+01 12 .1000E+01 13 .1000E+01
14 .1000E+01 15 .1000E+01 16 .0000E+00
17 .0000E+00 18 .0000E+00 19 .0000E+00 20 .0000E+00 21 .0000E+00
22 .0000E+00 23 .0000E+00 24 .0000E+00

DAY OF WEEK = WEDNESDY
1 .0000E+00 2 .0000E+00 3 .0000E+00 4 .0000E+00 5 .0000E+00
6 .0000E+00 7 .0000E+00 8 .1000E+01
9 .1000E+01 10 .1000E+01 11 .1000E+01 12 .1000E+01 13 .1000E+01
14 .1000E+01 15 .1000E+01 16 .0000E+00
17 .0000E+00 18 .0000E+00 19 .0000E+00 20 .0000E+00 21 .0000E+00
22 .0000E+00 23 .0000E+00 24 .0000E+00

DAY OF WEEK = THURSDAY
1 .0000E+00 2 .0000E+00 3 .0000E+00 4 .0000E+00 5 .0000E+00
6 .0000E+00 7 .0000E+00 8 .1000E+01
9 .1000E+01 10 .1000E+01 11 .1000E+01 12 .1000E+01 13 .1000E+01
14 .1000E+01 15 .1000E+01 16 .0000E+00
17 .0000E+00 18 .0000E+00 19 .0000E+00 20 .0000E+00 21 .0000E+00
22 .0000E+00 23 .0000E+00 24 .0000E+00

DAY OF WEEK = FRI DAY
1 .0000E+00 2 .0000E+00 3 .0000E+00 4 .0000E+00 5 .0000E+00
6 .0000E+00 7 .0000E+00 8 .1000E+01
9 .1000E+01 10 .1000E+01 11 .1000E+01 12 .1000E+01 13 .1000E+01
14 .1000E+01 15 .1000E+01 16 .0000E+00
17 .0000E+00 18 .0000E+00 19 .0000E+00 20 .0000E+00 21 .0000E+00
22 .0000E+00 23 .0000E+00 24 .0000E+00

DAY OF WEEK = SATURDAY
1 .0000E+00 2 .0000E+00 3 .0000E+00 4 .0000E+00 5 .0000E+00
6 .0000E+00 7 .0000E+00 8 .0000E+00
9 .0000E+00 10 .0000E+00 11 .0000E+00 12 .0000E+00 13 .0000E+00
14 .0000E+00 15 .0000E+00 16 .0000E+00
17 .0000E+00 18 .0000E+00 19 .0000E+00 20 .0000E+00 21 .0000E+00
22 .0000E+00 23 .0000E+00 24 .0000E+00

DAY OF WEEK = SUNDAY
1 .0000E+00 2 .0000E+00 3 .0000E+00 4 .0000E+00 5 .0000E+00
6 .0000E+00 7 .0000E+00 8 .0000E+00
9 .0000E+00 10 .0000E+00 11 .0000E+00 12 .0000E+00 13 .0000E+00

14 .0000E+00 15 .0000E+00 16 .0000E+00
17 .0000E+00 18 .0000E+00 19 .0000E+00 20 .0000E+00 21 .0000E+00
22 .0000E+00 23 .0000E+00 24 .0000E+00

*** AERMOD - VERSION 21112 *** *** Jurupa Willow Warehouse Construction
06/07/23

*** AERMET - VERSION 16216 *** ***
12:59:54

PAGE 270

*** MODELOPTs: RegDEFAULT CONC ELEV URBAN ADJ_U*

* SOURCE EMISSION RATE SCALARS WHICH VARY DIURNALLY AND BY DAY OF WEEK (HRDOW7) *

SOURCE ID = L0013812 ; SOURCE TYPE = VOLUME :
HOUR SCALAR HOUR SCALAR HOUR SCALAR HOUR SCALAR HOUR SCALAR
HOUR SCALAR HOUR SCALAR HOUR SCALAR

DAY OF WEEK = MONDAY

1 .0000E+00 2 .0000E+00 3 .0000E+00 4 .0000E+00 5 .0000E+00
6 .0000E+00 7 .0000E+00 8 .1000E+01
9 .1000E+01 10 .1000E+01 11 .1000E+01 12 .1000E+01 13 .1000E+01
14 .1000E+01 15 .1000E+01 16 .0000E+00
17 .0000E+00 18 .0000E+00 19 .0000E+00 20 .0000E+00 21 .0000E+00
22 .0000E+00 23 .0000E+00 24 .0000E+00

DAY OF WEEK = TUESDAY

1 .0000E+00 2 .0000E+00 3 .0000E+00 4 .0000E+00 5 .0000E+00
6 .0000E+00 7 .0000E+00 8 .1000E+01
9 .1000E+01 10 .1000E+01 11 .1000E+01 12 .1000E+01 13 .1000E+01
14 .1000E+01 15 .1000E+01 16 .0000E+00
17 .0000E+00 18 .0000E+00 19 .0000E+00 20 .0000E+00 21 .0000E+00
22 .0000E+00 23 .0000E+00 24 .0000E+00

DAY OF WEEK = WEDNESDAY

1 .0000E+00 2 .0000E+00 3 .0000E+00 4 .0000E+00 5 .0000E+00
6 .0000E+00 7 .0000E+00 8 .1000E+01
9 .1000E+01 10 .1000E+01 11 .1000E+01 12 .1000E+01 13 .1000E+01
14 .1000E+01 15 .1000E+01 16 .0000E+00
17 .0000E+00 18 .0000E+00 19 .0000E+00 20 .0000E+00 21 .0000E+00
22 .0000E+00 23 .0000E+00 24 .0000E+00

DAY OF WEEK = THURSDAY

1 .0000E+00 2 .0000E+00 3 .0000E+00 4 .0000E+00 5 .0000E+00
6 .0000E+00 7 .0000E+00 8 .1000E+01
9 .1000E+01 10 .1000E+01 11 .1000E+01 12 .1000E+01 13 .1000E+01
14 .1000E+01 15 .1000E+01 16 .0000E+00
17 .0000E+00 18 .0000E+00 19 .0000E+00 20 .0000E+00 21 .0000E+00
22 .0000E+00 23 .0000E+00 24 .0000E+00

DAY OF WEEK = FRIDAY

1 .0000E+00 2 .0000E+00 3 .0000E+00 4 .0000E+00 5 .0000E+00
6 .0000E+00 7 .0000E+00 8 .1000E+01
9 .1000E+01 10 .1000E+01 11 .1000E+01 12 .1000E+01 13 .1000E+01

14 .1000E+01 15 .1000E+01 16 .0000E+00
 17 .0000E+00 18 .0000E+00 19 .0000E+00 20 .0000E+00 21 .0000E+00
 22 .0000E+00 23 .0000E+00 24 .0000E+00

DAY OF WEEK = SATURDAY

1 .0000E+00 2 .0000E+00 3 .0000E+00 4 .0000E+00 5 .0000E+00
 6 .0000E+00 7 .0000E+00 8 .0000E+00
 9 .0000E+00 10 .0000E+00 11 .0000E+00 12 .0000E+00 13 .0000E+00
 14 .0000E+00 15 .0000E+00 16 .0000E+00
 17 .0000E+00 18 .0000E+00 19 .0000E+00 20 .0000E+00 21 .0000E+00
 22 .0000E+00 23 .0000E+00 24 .0000E+00

DAY OF WEEK = SUNDAY

1 .0000E+00 2 .0000E+00 3 .0000E+00 4 .0000E+00 5 .0000E+00
 6 .0000E+00 7 .0000E+00 8 .0000E+00
 9 .0000E+00 10 .0000E+00 11 .0000E+00 12 .0000E+00 13 .0000E+00
 14 .0000E+00 15 .0000E+00 16 .0000E+00
 17 .0000E+00 18 .0000E+00 19 .0000E+00 20 .0000E+00 21 .0000E+00
 22 .0000E+00 23 .0000E+00 24 .0000E+00

*** AERMOD - VERSION 21112 *** *** Jurupa Willow Warehouse Construction
 *** ***
 *** AERMET - VERSION 16216 *** ***
 *** ***
 12:59:54

PAGE 271

*** MODELOPTs: RegDFault CONC ELEV URBAN ADJ_U*

* SOURCE EMISSION RATE SCALARS WHICH VARY DIURNALLY AND BY DAY OF WEEK (HRDOW7) *

SOURCE ID = L0013813 ; SOURCE TYPE = VOLUME :
 HOUR SCALAR HOUR SCALAR HOUR SCALAR HOUR SCALAR
 HOUR SCALAR HOUR SCALAR HOUR SCALAR

DAY OF WEEK = MONDAY

1 .0000E+00 2 .0000E+00 3 .0000E+00 4 .0000E+00 5 .0000E+00
 6 .0000E+00 7 .0000E+00 8 .1000E+01
 9 .1000E+01 10 .1000E+01 11 .1000E+01 12 .1000E+01 13 .1000E+01
 14 .1000E+01 15 .1000E+01 16 .0000E+00
 17 .0000E+00 18 .0000E+00 19 .0000E+00 20 .0000E+00 21 .0000E+00
 22 .0000E+00 23 .0000E+00 24 .0000E+00

DAY OF WEEK = TUESDAY

1 .0000E+00 2 .0000E+00 3 .0000E+00 4 .0000E+00 5 .0000E+00
 6 .0000E+00 7 .0000E+00 8 .1000E+01
 9 .1000E+01 10 .1000E+01 11 .1000E+01 12 .1000E+01 13 .1000E+01
 14 .1000E+01 15 .1000E+01 16 .0000E+00
 17 .0000E+00 18 .0000E+00 19 .0000E+00 20 .0000E+00 21 .0000E+00
 22 .0000E+00 23 .0000E+00 24 .0000E+00

DAY OF WEEK = WEDNESDY

1 .0000E+00 2 .0000E+00 3 .0000E+00 4 .0000E+00 5 .0000E+00
 6 .0000E+00 7 .0000E+00 8 .1000E+01
 9 .1000E+01 10 .1000E+01 11 .1000E+01 12 .1000E+01 13 .1000E+01

14 .1000E+01 15 .1000E+01 16 .0000E+00
17 .0000E+00 18 .0000E+00 19 .0000E+00 20 .0000E+00 21 .0000E+00
22 .0000E+00 23 .0000E+00 24 .0000E+00

DAY OF WEEK = THURSDAY

1 .0000E+00 2 .0000E+00 3 .0000E+00 4 .0000E+00 5 .0000E+00
6 .0000E+00 7 .0000E+00 8 .1000E+01
9 .1000E+01 10 .1000E+01 11 .1000E+01 12 .1000E+01 13 .1000E+01
14 .1000E+01 15 .1000E+01 16 .0000E+00
17 .0000E+00 18 .0000E+00 19 .0000E+00 20 .0000E+00 21 .0000E+00
22 .0000E+00 23 .0000E+00 24 .0000E+00

DAY OF WEEK = FRIDAY

1 .0000E+00 2 .0000E+00 3 .0000E+00 4 .0000E+00 5 .0000E+00
6 .0000E+00 7 .0000E+00 8 .1000E+01
9 .1000E+01 10 .1000E+01 11 .1000E+01 12 .1000E+01 13 .1000E+01
14 .1000E+01 15 .1000E+01 16 .0000E+00
17 .0000E+00 18 .0000E+00 19 .0000E+00 20 .0000E+00 21 .0000E+00
22 .0000E+00 23 .0000E+00 24 .0000E+00

DAY OF WEEK = SATURDAY

1 .0000E+00 2 .0000E+00 3 .0000E+00 4 .0000E+00 5 .0000E+00
6 .0000E+00 7 .0000E+00 8 .0000E+00
9 .0000E+00 10 .0000E+00 11 .0000E+00 12 .0000E+00 13 .0000E+00
14 .0000E+00 15 .0000E+00 16 .0000E+00
17 .0000E+00 18 .0000E+00 19 .0000E+00 20 .0000E+00 21 .0000E+00
22 .0000E+00 23 .0000E+00 24 .0000E+00

DAY OF WEEK = SUNDAY

1 .0000E+00 2 .0000E+00 3 .0000E+00 4 .0000E+00 5 .0000E+00
6 .0000E+00 7 .0000E+00 8 .0000E+00
9 .0000E+00 10 .0000E+00 11 .0000E+00 12 .0000E+00 13 .0000E+00
14 .0000E+00 15 .0000E+00 16 .0000E+00
17 .0000E+00 18 .0000E+00 19 .0000E+00 20 .0000E+00 21 .0000E+00
22 .0000E+00 23 .0000E+00 24 .0000E+00

▲ *** AERMOD - VERSION 21112 *** *** Jurupa Willow Warehouse Construction
*** 06/07/23
*** AERMET - VERSION 16216 *** ***
*** 12:59:54

PAGE 272

*** MODELOPTs: RegDEFAULT CONC ELEV URBAN ADJ_U*

* SOURCE EMISSION RATE SCALARS WHICH VARY DIURNALLY AND BY DAY OF WEEK (HRDOW7) *

SOURCE ID = L0013814 ; SOURCE TYPE = VOLUME ;
HOUR SCALAR HOUR SCALAR HOUR SCALAR HOUR SCALAR HOUR SCALAR
HOUR SCALAR HOUR SCALAR HOUR SCALAR

DAY OF WEEK = MONDAY

1 .0000E+00 2 .0000E+00 3 .0000E+00 4 .0000E+00 5 .0000E+00
6 .0000E+00 7 .0000E+00 8 .1000E+01
9 .1000E+01 10 .1000E+01 11 .1000E+01 12 .1000E+01 13 .1000E+01

14 .1000E+01 15 .1000E+01 16 .0000E+00
17 .0000E+00 18 .0000E+00 19 .0000E+00 20 .0000E+00 21 .0000E+00
22 .0000E+00 23 .0000E+00 24 .0000E+00

DAY OF WEEK = TUESDAY

1 .0000E+00 2 .0000E+00 3 .0000E+00 4 .0000E+00 5 .0000E+00
6 .0000E+00 7 .0000E+00 8 .1000E+01
9 .1000E+01 10 .1000E+01 11 .1000E+01 12 .1000E+01 13 .1000E+01
14 .1000E+01 15 .1000E+01 16 .0000E+00
17 .0000E+00 18 .0000E+00 19 .0000E+00 20 .0000E+00 21 .0000E+00
22 .0000E+00 23 .0000E+00 24 .0000E+00

DAY OF WEEK = WEDNESDY

1 .0000E+00 2 .0000E+00 3 .0000E+00 4 .0000E+00 5 .0000E+00
6 .0000E+00 7 .0000E+00 8 .1000E+01
9 .1000E+01 10 .1000E+01 11 .1000E+01 12 .1000E+01 13 .1000E+01
14 .1000E+01 15 .1000E+01 16 .0000E+00
17 .0000E+00 18 .0000E+00 19 .0000E+00 20 .0000E+00 21 .0000E+00
22 .0000E+00 23 .0000E+00 24 .0000E+00

DAY OF WEEK = THURSDAY

1 .0000E+00 2 .0000E+00 3 .0000E+00 4 .0000E+00 5 .0000E+00
6 .0000E+00 7 .0000E+00 8 .1000E+01
9 .1000E+01 10 .1000E+01 11 .1000E+01 12 .1000E+01 13 .1000E+01
14 .1000E+01 15 .1000E+01 16 .0000E+00
17 .0000E+00 18 .0000E+00 19 .0000E+00 20 .0000E+00 21 .0000E+00
22 .0000E+00 23 .0000E+00 24 .0000E+00

DAY OF WEEK = FRIDAY

1 .0000E+00 2 .0000E+00 3 .0000E+00 4 .0000E+00 5 .0000E+00
6 .0000E+00 7 .0000E+00 8 .1000E+01
9 .1000E+01 10 .1000E+01 11 .1000E+01 12 .1000E+01 13 .1000E+01
14 .1000E+01 15 .1000E+01 16 .0000E+00
17 .0000E+00 18 .0000E+00 19 .0000E+00 20 .0000E+00 21 .0000E+00
22 .0000E+00 23 .0000E+00 24 .0000E+00

DAY OF WEEK = SATURDAY

1 .0000E+00 2 .0000E+00 3 .0000E+00 4 .0000E+00 5 .0000E+00
6 .0000E+00 7 .0000E+00 8 .0000E+00
9 .0000E+00 10 .0000E+00 11 .0000E+00 12 .0000E+00 13 .0000E+00
14 .0000E+00 15 .0000E+00 16 .0000E+00
17 .0000E+00 18 .0000E+00 19 .0000E+00 20 .0000E+00 21 .0000E+00
22 .0000E+00 23 .0000E+00 24 .0000E+00

DAY OF WEEK = SUNDAY

1 .0000E+00 2 .0000E+00 3 .0000E+00 4 .0000E+00 5 .0000E+00
6 .0000E+00 7 .0000E+00 8 .0000E+00
9 .0000E+00 10 .0000E+00 11 .0000E+00 12 .0000E+00 13 .0000E+00
14 .0000E+00 15 .0000E+00 16 .0000E+00
17 .0000E+00 18 .0000E+00 19 .0000E+00 20 .0000E+00 21 .0000E+00
22 .0000E+00 23 .0000E+00 24 .0000E+00

▲ *** AERMOD - VERSION 21112 *** *** Jurupa Willow Warehouse Construction
*** 06/07/23

*** AERMET - VERSION 16216 ***

12:59:54

*** MODELOPTs: RegDEFAULT CONC ELEV URBAN ADJ_U*

* SOURCE EMISSION RATE SCALARS WHICH VARY DIURNALLY AND BY DAY OF WEEK (HRDOW7) *

SOURCE ID = L0013815 ; SOURCE TYPE = VOLUME :

HOUR	SCALAR	HOUR	SCALAR	HOUR	SCALAR	HOUR	SCALAR	HOUR	SCALAR

DAY OF WEEK = MONDAY									
1	.0000E+00	2	.0000E+00	3	.0000E+00	4	.0000E+00	5	.0000E+00
6	.0000E+00	7	.0000E+00	8	.1000E+01				
9	.1000E+01	10	.1000E+01	11	.1000E+01	12	.1000E+01	13	.1000E+01
14	.1000E+01	15	.1000E+01	16	.0000E+00				
17	.0000E+00	18	.0000E+00	19	.0000E+00	20	.0000E+00	21	.0000E+00
22	.0000E+00	23	.0000E+00	24	.0000E+00				
DAY OF WEEK = TUESDAY									
1	.0000E+00	2	.0000E+00	3	.0000E+00	4	.0000E+00	5	.0000E+00
6	.0000E+00	7	.0000E+00	8	.1000E+01				
9	.1000E+01	10	.1000E+01	11	.1000E+01	12	.1000E+01	13	.1000E+01
14	.1000E+01	15	.1000E+01	16	.0000E+00				
17	.0000E+00	18	.0000E+00	19	.0000E+00	20	.0000E+00	21	.0000E+00
22	.0000E+00	23	.0000E+00	24	.0000E+00				
DAY OF WEEK = WEDNESDY									
1	.0000E+00	2	.0000E+00	3	.0000E+00	4	.0000E+00	5	.0000E+00
6	.0000E+00	7	.0000E+00	8	.1000E+01				
9	.1000E+01	10	.1000E+01	11	.1000E+01	12	.1000E+01	13	.1000E+01
14	.1000E+01	15	.1000E+01	16	.0000E+00				
17	.0000E+00	18	.0000E+00	19	.0000E+00	20	.0000E+00	21	.0000E+00
22	.0000E+00	23	.0000E+00	24	.0000E+00				
DAY OF WEEK = THURSDAY									
1	.0000E+00	2	.0000E+00	3	.0000E+00	4	.0000E+00	5	.0000E+00
6	.0000E+00	7	.0000E+00	8	.1000E+01				
9	.1000E+01	10	.1000E+01	11	.1000E+01	12	.1000E+01	13	.1000E+01
14	.1000E+01	15	.1000E+01	16	.0000E+00				
17	.0000E+00	18	.0000E+00	19	.0000E+00	20	.0000E+00	21	.0000E+00
22	.0000E+00	23	.0000E+00	24	.0000E+00				
DAY OF WEEK = FRIDAY									
1	.0000E+00	2	.0000E+00	3	.0000E+00	4	.0000E+00	5	.0000E+00
6	.0000E+00	7	.0000E+00	8	.1000E+01				
9	.1000E+01	10	.1000E+01	11	.1000E+01	12	.1000E+01	13	.1000E+01
14	.1000E+01	15	.1000E+01	16	.0000E+00				
17	.0000E+00	18	.0000E+00	19	.0000E+00	20	.0000E+00	21	.0000E+00
22	.0000E+00	23	.0000E+00	24	.0000E+00				
DAY OF WEEK = SATURDAY									
1	.0000E+00	2	.0000E+00	3	.0000E+00	4	.0000E+00	5	.0000E+00
6	.0000E+00	7	.0000E+00	8	.0000E+00				
9	.0000E+00	10	.0000E+00	11	.0000E+00	12	.0000E+00	13	.0000E+00
14	.0000E+00	15	.0000E+00	16	.0000E+00				
17	.0000E+00	18	.0000E+00	19	.0000E+00	20	.0000E+00	21	.0000E+00

22 .0000E+00 23 .0000E+00 24 .0000E+00
 DAY OF WEEK = SUNDAY
 1 .0000E+00 2 .0000E+00 3 .0000E+00 4 .0000E+00 5 .0000E+00
 6 .0000E+00 7 .0000E+00 8 .0000E+00
 9 .0000E+00 10 .0000E+00 11 .0000E+00 12 .0000E+00 13 .0000E+00
 14 .0000E+00 15 .0000E+00 16 .0000E+00
 17 .0000E+00 18 .0000E+00 19 .0000E+00 20 .0000E+00 21 .0000E+00
 22 .0000E+00 23 .0000E+00 24 .0000E+00
 *** AERMOD - VERSION 21112 *** *** Jurupa Willow Warehouse Construction
 *** 06/07/23
 *** AERMET - VERSION 16216 *** ***
 *** 12:59:54

PAGE 274

*** MODELOPTs: RegDFault CONC ELEV URBAN ADJ_U*

* SOURCE EMISSION RATE SCALARS WHICH VARY DIURNALLY AND BY DAY OF WEEK (HRDOW7) *

SOURCE ID = L0013816 ; SOURCE TYPE = VOLUME :

HRDOW7	SCALAR	HRDOW7	SCALAR	HRDOW7	SCALAR	HRDOW7	SCALAR	HRDOW7	SCALAR
1	.0000E+00	2	.0000E+00	3	.0000E+00	4	.0000E+00	5	.0000E+00
6	.0000E+00	7	.0000E+00	8	.1000E+01	9	.1000E+01	10	.1000E+01
11	.1000E+01	12	.1000E+01	13	.1000E+01	14	.0000E+00	15	.0000E+00
16	.0000E+00	17	.0000E+00	18	.0000E+00	19	.0000E+00	20	.0000E+00
21	.0000E+00	22	.0000E+00	23	.0000E+00	24	.0000E+00		

DAY OF WEEK = MONDAY

1	.0000E+00	2	.0000E+00	3	.0000E+00	4	.0000E+00	5	.0000E+00
6	.0000E+00	7	.0000E+00	8	.1000E+01	9	.1000E+01	10	.1000E+01
11	.1000E+01	12	.1000E+01	13	.1000E+01	14	.0000E+00	15	.0000E+00
16	.0000E+00	17	.0000E+00	18	.0000E+00	19	.0000E+00	20	.0000E+00
21	.0000E+00	22	.0000E+00	23	.0000E+00	24	.0000E+00		

DAY OF WEEK = TUESDAY

1	.0000E+00	2	.0000E+00	3	.0000E+00	4	.0000E+00	5	.0000E+00
6	.0000E+00	7	.0000E+00	8	.1000E+01	9	.1000E+01	10	.1000E+01
11	.1000E+01	12	.1000E+01	13	.1000E+01	14	.0000E+00	15	.0000E+00
16	.0000E+00	17	.0000E+00	18	.0000E+00	19	.0000E+00	20	.0000E+00
21	.0000E+00	22	.0000E+00	23	.0000E+00	24	.0000E+00		

DAY OF WEEK = WEDNESDY

1	.0000E+00	2	.0000E+00	3	.0000E+00	4	.0000E+00	5	.0000E+00
6	.0000E+00	7	.0000E+00	8	.1000E+01	9	.1000E+01	10	.1000E+01
11	.1000E+01	12	.1000E+01	13	.1000E+01	14	.0000E+00	15	.0000E+00
16	.0000E+00	17	.0000E+00	18	.0000E+00	19	.0000E+00	20	.0000E+00
21	.0000E+00	22	.0000E+00	23	.0000E+00	24	.0000E+00		

DAY OF WEEK = THURSDAY

1	.0000E+00	2	.0000E+00	3	.0000E+00	4	.0000E+00	5	.0000E+00
6	.0000E+00	7	.0000E+00	8	.1000E+01	9	.1000E+01	10	.1000E+01
11	.1000E+01	12	.1000E+01	13	.1000E+01	14	.0000E+00	15	.0000E+00
16	.0000E+00	17	.0000E+00	18	.0000E+00	19	.0000E+00	20	.0000E+00
21	.0000E+00	22	.0000E+00	23	.0000E+00	24	.0000E+00		

22 .0000E+00 23 .0000E+00 24 .0000E+00

DAY OF WEEK = FRIDAY

1 .0000E+00 2 .0000E+00 3 .0000E+00 4 .0000E+00 5 .0000E+00

6 .0000E+00 7 .0000E+00 8 .1000E+01

9 .1000E+01 10 .1000E+01 11 .1000E+01 12 .1000E+01 13 .1000E+01

14 .1000E+01 15 .1000E+01 16 .0000E+00

17 .0000E+00 18 .0000E+00 19 .0000E+00 20 .0000E+00 21 .0000E+00

22 .0000E+00 23 .0000E+00 24 .0000E+00

DAY OF WEEK = SATURDAY

1 .0000E+00 2 .0000E+00 3 .0000E+00 4 .0000E+00 5 .0000E+00

6 .0000E+00 7 .0000E+00 8 .0000E+00

9 .0000E+00 10 .0000E+00 11 .0000E+00 12 .0000E+00 13 .0000E+00

14 .0000E+00 15 .0000E+00 16 .0000E+00

17 .0000E+00 18 .0000E+00 19 .0000E+00 20 .0000E+00 21 .0000E+00

22 .0000E+00 23 .0000E+00 24 .0000E+00

DAY OF WEEK = SUNDAY

1 .0000E+00 2 .0000E+00 3 .0000E+00 4 .0000E+00 5 .0000E+00

6 .0000E+00 7 .0000E+00 8 .0000E+00

9 .0000E+00 10 .0000E+00 11 .0000E+00 12 .0000E+00 13 .0000E+00

14 .0000E+00 15 .0000E+00 16 .0000E+00

17 .0000E+00 18 .0000E+00 19 .0000E+00 20 .0000E+00 21 .0000E+00

22 .0000E+00 23 .0000E+00 24 .0000E+00

▲ *** AERMOD - VERSION 21112 *** *** Jurupa Willow Warehouse Construction

*** 06/07/23

*** AERMET - VERSION 16216 *** ***

*** 12:59:54

PAGE 275

*** MODELOPTs: RegDFAULT CONC ELEV URBAN ADJ_U*

* SOURCE EMISSION RATE SCALARS WHICH VARY DIURNALLY AND BY DAY OF WEEK (HRDOW7) *

SOURCE ID = L0013817 ; SOURCE TYPE = VOLUME :

HOUR SCALAR HOUR SCALAR HOUR SCALAR HOUR SCALAR
HOUR SCALAR HOUR SCALAR HOUR SCALAR

DAY OF WEEK = MONDAY

1 .0000E+00 2 .0000E+00 3 .0000E+00 4 .0000E+00 5 .0000E+00

6 .0000E+00 7 .0000E+00 8 .1000E+01

9 .1000E+01 10 .1000E+01 11 .1000E+01 12 .1000E+01 13 .1000E+01

14 .1000E+01 15 .1000E+01 16 .0000E+00

17 .0000E+00 18 .0000E+00 19 .0000E+00 20 .0000E+00 21 .0000E+00

22 .0000E+00 23 .0000E+00 24 .0000E+00

DAY OF WEEK = TUESDAY

1 .0000E+00 2 .0000E+00 3 .0000E+00 4 .0000E+00 5 .0000E+00

6 .0000E+00 7 .0000E+00 8 .1000E+01

9 .1000E+01 10 .1000E+01 11 .1000E+01 12 .1000E+01 13 .1000E+01

14 .1000E+01 15 .1000E+01 16 .0000E+00

17 .0000E+00 18 .0000E+00 19 .0000E+00 20 .0000E+00 21 .0000E+00

```

22 .0000E+00 23 .0000E+00 24 .0000E+00
                                DAY OF WEEK = WEDNESDY
  1 .0000E+00  2 .0000E+00  3 .0000E+00  4 .0000E+00  5 .0000E+00
6 .0000E+00  7 .0000E+00  8 .1000E+01
  9 .1000E+01 10 .1000E+01 11 .1000E+01 12 .1000E+01 13 .1000E+01
14 .1000E+01 15 .1000E+01 16 .0000E+00
17 .0000E+00 18 .0000E+00 19 .0000E+00 20 .0000E+00 21 .0000E+00
22 .0000E+00 23 .0000E+00 24 .0000E+00
                                DAY OF WEEK = THURSDAY
  1 .0000E+00  2 .0000E+00  3 .0000E+00  4 .0000E+00  5 .0000E+00
6 .0000E+00  7 .0000E+00  8 .1000E+01
  9 .1000E+01 10 .1000E+01 11 .1000E+01 12 .1000E+01 13 .1000E+01
14 .1000E+01 15 .1000E+01 16 .0000E+00
17 .0000E+00 18 .0000E+00 19 .0000E+00 20 .0000E+00 21 .0000E+00
22 .0000E+00 23 .0000E+00 24 .0000E+00
                                DAY OF WEEK = FRIDAY
  1 .0000E+00  2 .0000E+00  3 .0000E+00  4 .0000E+00  5 .0000E+00
6 .0000E+00  7 .0000E+00  8 .1000E+01
  9 .1000E+01 10 .1000E+01 11 .1000E+01 12 .1000E+01 13 .1000E+01
14 .1000E+01 15 .1000E+01 16 .0000E+00
17 .0000E+00 18 .0000E+00 19 .0000E+00 20 .0000E+00 21 .0000E+00
22 .0000E+00 23 .0000E+00 24 .0000E+00
                                DAY OF WEEK = SATURDAY
  1 .0000E+00  2 .0000E+00  3 .0000E+00  4 .0000E+00  5 .0000E+00
6 .0000E+00  7 .0000E+00  8 .0000E+00
  9 .0000E+00 10 .0000E+00 11 .0000E+00 12 .0000E+00 13 .0000E+00
14 .0000E+00 15 .0000E+00 16 .0000E+00
17 .0000E+00 18 .0000E+00 19 .0000E+00 20 .0000E+00 21 .0000E+00
22 .0000E+00 23 .0000E+00 24 .0000E+00
                                DAY OF WEEK = SUNDAY
  1 .0000E+00  2 .0000E+00  3 .0000E+00  4 .0000E+00  5 .0000E+00
6 .0000E+00  7 .0000E+00  8 .0000E+00
  9 .0000E+00 10 .0000E+00 11 .0000E+00 12 .0000E+00 13 .0000E+00
14 .0000E+00 15 .0000E+00 16 .0000E+00
17 .0000E+00 18 .0000E+00 19 .0000E+00 20 .0000E+00 21 .0000E+00
22 .0000E+00 23 .0000E+00 24 .0000E+00

```

```

▲ *** AERMOD - VERSION 21112 *** *** Jurupa Willow Warehouse Construction
                                *** 06/07/23
*** AERMET - VERSION 16216 *** ***
                                *** 12:59:54

```

PAGE 276

*** MODELOPTs: RegDFault CONC ELEV URBAN ADJ_U*

* SOURCE EMISSION RATE SCALARS WHICH VARY DIURNALLY AND BY DAY OF WEEK (HRDOW7) *

```

SOURCE ID = L0013818 ; SOURCE TYPE = VOLUME ;
  HOUR SCALAR HOUR SCALAR HOUR SCALAR HOUR SCALAR HOUR SCALAR
  HOUR SCALAR HOUR SCALAR HOUR SCALAR
-----

```

DAY OF WEEK = MONDAY

1	.0000E+00	2	.0000E+00	3	.0000E+00	4	.0000E+00	5	.0000E+00
6	.0000E+00	7	.0000E+00	8	.1000E+01				
	9 .1000E+01	10 .1000E+01	11 .1000E+01	12 .1000E+01	13 .1000E+01				
14	.1000E+01	15 .1000E+01	16 .0000E+00						
	17 .0000E+00	18 .0000E+00	19 .0000E+00	20 .0000E+00	21 .0000E+00				
22	.0000E+00	23 .0000E+00	24 .0000E+00						

DAY OF WEEK = TUESDAY

1	.0000E+00	2	.0000E+00	3	.0000E+00	4	.0000E+00	5	.0000E+00
6	.0000E+00	7	.0000E+00	8	.1000E+01				
	9 .1000E+01	10 .1000E+01	11 .1000E+01	12 .1000E+01	13 .1000E+01				
14	.1000E+01	15 .1000E+01	16 .0000E+00						
	17 .0000E+00	18 .0000E+00	19 .0000E+00	20 .0000E+00	21 .0000E+00				
22	.0000E+00	23 .0000E+00	24 .0000E+00						

DAY OF WEEK = WEDNESDAY

1	.0000E+00	2	.0000E+00	3	.0000E+00	4	.0000E+00	5	.0000E+00
6	.0000E+00	7	.0000E+00	8	.1000E+01				
	9 .1000E+01	10 .1000E+01	11 .1000E+01	12 .1000E+01	13 .1000E+01				
14	.1000E+01	15 .1000E+01	16 .0000E+00						
	17 .0000E+00	18 .0000E+00	19 .0000E+00	20 .0000E+00	21 .0000E+00				
22	.0000E+00	23 .0000E+00	24 .0000E+00						

DAY OF WEEK = THURSDAY

1	.0000E+00	2	.0000E+00	3	.0000E+00	4	.0000E+00	5	.0000E+00
6	.0000E+00	7	.0000E+00	8	.1000E+01				
	9 .1000E+01	10 .1000E+01	11 .1000E+01	12 .1000E+01	13 .1000E+01				
14	.1000E+01	15 .1000E+01	16 .0000E+00						
	17 .0000E+00	18 .0000E+00	19 .0000E+00	20 .0000E+00	21 .0000E+00				
22	.0000E+00	23 .0000E+00	24 .0000E+00						

DAY OF WEEK = FRIDAY

1	.0000E+00	2	.0000E+00	3	.0000E+00	4	.0000E+00	5	.0000E+00
6	.0000E+00	7	.0000E+00	8	.1000E+01				
	9 .1000E+01	10 .1000E+01	11 .1000E+01	12 .1000E+01	13 .1000E+01				
14	.1000E+01	15 .1000E+01	16 .0000E+00						
	17 .0000E+00	18 .0000E+00	19 .0000E+00	20 .0000E+00	21 .0000E+00				
22	.0000E+00	23 .0000E+00	24 .0000E+00						

DAY OF WEEK = SATURDAY

1	.0000E+00	2	.0000E+00	3	.0000E+00	4	.0000E+00	5	.0000E+00
6	.0000E+00	7	.0000E+00	8	.0000E+00				
	9 .0000E+00	10 .0000E+00	11 .0000E+00	12 .0000E+00	13 .0000E+00				
14	.0000E+00	15 .0000E+00	16 .0000E+00						
	17 .0000E+00	18 .0000E+00	19 .0000E+00	20 .0000E+00	21 .0000E+00				
22	.0000E+00	23 .0000E+00	24 .0000E+00						

DAY OF WEEK = SUNDAY

1	.0000E+00	2	.0000E+00	3	.0000E+00	4	.0000E+00	5	.0000E+00
6	.0000E+00	7	.0000E+00	8	.0000E+00				
	9 .0000E+00	10 .0000E+00	11 .0000E+00	12 .0000E+00	13 .0000E+00				
14	.0000E+00	15 .0000E+00	16 .0000E+00						
	17 .0000E+00	18 .0000E+00	19 .0000E+00	20 .0000E+00	21 .0000E+00				
22	.0000E+00	23 .0000E+00	24 .0000E+00						

*** 06/07/23
 *** AERMET - VERSION 16216 ***
 *** 12:59:54

PAGE 277

*** MODELOPTs: RegDEFAULT CONC ELEV URBAN ADJ_U*

* SOURCE EMISSION RATE SCALARS WHICH VARY DIURNALLY AND BY DAY OF WEEK (HRDOW7) *

SOURCE ID = L0013819 ; SOURCE TYPE = VOLUME ;
 HOUR SCALAR HOUR SCALAR HOUR SCALAR HOUR SCALAR HOUR SCALAR
 HOUR SCALAR HOUR SCALAR HOUR SCALAR

DAY OF WEEK = MONDAY

1	.0000E+00	2	.0000E+00	3	.0000E+00	4	.0000E+00	5	.0000E+00	
6	.0000E+00	7	.0000E+00	8	.1000E+01					
	9	.1000E+01	10	.1000E+01	11	.1000E+01	12	.1000E+01	13	.1000E+01
14	.1000E+01	15	.1000E+01	16	.0000E+00					
	17	.0000E+00	18	.0000E+00	19	.0000E+00	20	.0000E+00	21	.0000E+00
22	.0000E+00	23	.0000E+00	24	.0000E+00					

DAY OF WEEK = TUESDAY

1	.0000E+00	2	.0000E+00	3	.0000E+00	4	.0000E+00	5	.0000E+00	
6	.0000E+00	7	.0000E+00	8	.1000E+01					
	9	.1000E+01	10	.1000E+01	11	.1000E+01	12	.1000E+01	13	.1000E+01
14	.1000E+01	15	.1000E+01	16	.0000E+00					
	17	.0000E+00	18	.0000E+00	19	.0000E+00	20	.0000E+00	21	.0000E+00
22	.0000E+00	23	.0000E+00	24	.0000E+00					

DAY OF WEEK = WEDNESDY

1	.0000E+00	2	.0000E+00	3	.0000E+00	4	.0000E+00	5	.0000E+00	
6	.0000E+00	7	.0000E+00	8	.1000E+01					
	9	.1000E+01	10	.1000E+01	11	.1000E+01	12	.1000E+01	13	.1000E+01
14	.1000E+01	15	.1000E+01	16	.0000E+00					
	17	.0000E+00	18	.0000E+00	19	.0000E+00	20	.0000E+00	21	.0000E+00
22	.0000E+00	23	.0000E+00	24	.0000E+00					

DAY OF WEEK = THURSDAY

1	.0000E+00	2	.0000E+00	3	.0000E+00	4	.0000E+00	5	.0000E+00	
6	.0000E+00	7	.0000E+00	8	.1000E+01					
	9	.1000E+01	10	.1000E+01	11	.1000E+01	12	.1000E+01	13	.1000E+01
14	.1000E+01	15	.1000E+01	16	.0000E+00					
	17	.0000E+00	18	.0000E+00	19	.0000E+00	20	.0000E+00	21	.0000E+00
22	.0000E+00	23	.0000E+00	24	.0000E+00					

DAY OF WEEK = FRI DAY

1	.0000E+00	2	.0000E+00	3	.0000E+00	4	.0000E+00	5	.0000E+00	
6	.0000E+00	7	.0000E+00	8	.1000E+01					
	9	.1000E+01	10	.1000E+01	11	.1000E+01	12	.1000E+01	13	.1000E+01
14	.1000E+01	15	.1000E+01	16	.0000E+00					
	17	.0000E+00	18	.0000E+00	19	.0000E+00	20	.0000E+00	21	.0000E+00
22	.0000E+00	23	.0000E+00	24	.0000E+00					

DAY OF WEEK = SATURDAY

1	.0000E+00	2	.0000E+00	3	.0000E+00	4	.0000E+00	5	.0000E+00
6	.0000E+00	7	.0000E+00	8	.0000E+00				
	9 .0000E+00	10	.0000E+00	11	.0000E+00	12	.0000E+00	13	.0000E+00
14	.0000E+00	15	.0000E+00	16	.0000E+00				
	17 .0000E+00	18	.0000E+00	19	.0000E+00	20	.0000E+00	21	.0000E+00
22	.0000E+00	23	.0000E+00	24	.0000E+00				

DAY OF WEEK = SUNDAY

1	.0000E+00	2	.0000E+00	3	.0000E+00	4	.0000E+00	5	.0000E+00
6	.0000E+00	7	.0000E+00	8	.0000E+00				
	9 .0000E+00	10	.0000E+00	11	.0000E+00	12	.0000E+00	13	.0000E+00
14	.0000E+00	15	.0000E+00	16	.0000E+00				
	17 .0000E+00	18	.0000E+00	19	.0000E+00	20	.0000E+00	21	.0000E+00
22	.0000E+00	23	.0000E+00	24	.0000E+00				

*** AERMOD - VERSION 21112 *** *** Jurupa Willow Warehouse Construction
 *** 06/07/23

*** AERMET - VERSION 16216 *** ***
 *** 12:59:54

PAGE 278

*** MODELOPTs: RegDFault CONC ELEV URBAN ADJ_U*

* SOURCE EMISSION RATE SCALARS WHICH VARY DIURNALLY AND BY DAY OF WEEK (HRDOW7) *

SOURCE ID = L0013820 ; SOURCE TYPE = VOLUME ;
 HOUR SCALAR HOUR SCALAR HOUR SCALAR HOUR SCALAR
 HOUR SCALAR HOUR SCALAR HOUR SCALAR

DAY OF WEEK = MONDAY

1	.0000E+00	2	.0000E+00	3	.0000E+00	4	.0000E+00	5	.0000E+00
6	.0000E+00	7	.0000E+00	8	.1000E+01				
	9 .1000E+01	10	.1000E+01	11	.1000E+01	12	.1000E+01	13	.1000E+01
14	.1000E+01	15	.1000E+01	16	.0000E+00				
	17 .0000E+00	18	.0000E+00	19	.0000E+00	20	.0000E+00	21	.0000E+00
22	.0000E+00	23	.0000E+00	24	.0000E+00				

DAY OF WEEK = TUESDAY

1	.0000E+00	2	.0000E+00	3	.0000E+00	4	.0000E+00	5	.0000E+00
6	.0000E+00	7	.0000E+00	8	.1000E+01				
	9 .1000E+01	10	.1000E+01	11	.1000E+01	12	.1000E+01	13	.1000E+01
14	.1000E+01	15	.1000E+01	16	.0000E+00				
	17 .0000E+00	18	.0000E+00	19	.0000E+00	20	.0000E+00	21	.0000E+00
22	.0000E+00	23	.0000E+00	24	.0000E+00				

DAY OF WEEK = WEDNESDY

1	.0000E+00	2	.0000E+00	3	.0000E+00	4	.0000E+00	5	.0000E+00
6	.0000E+00	7	.0000E+00	8	.1000E+01				
	9 .1000E+01	10	.1000E+01	11	.1000E+01	12	.1000E+01	13	.1000E+01
14	.1000E+01	15	.1000E+01	16	.0000E+00				
	17 .0000E+00	18	.0000E+00	19	.0000E+00	20	.0000E+00	21	.0000E+00
22	.0000E+00	23	.0000E+00	24	.0000E+00				

DAY OF WEEK = THURSDAY

1	.0000E+00	2	.0000E+00	3	.0000E+00	4	.0000E+00	5	.0000E+00
6	.0000E+00	7	.0000E+00	8	.1000E+01				
	9 .1000E+01	10 .1000E+01	11 .1000E+01	12 .1000E+01	13 .1000E+01				
14	.1000E+01	15 .1000E+01	16 .0000E+00						
	17 .0000E+00	18 .0000E+00	19 .0000E+00	20 .0000E+00	21 .0000E+00				
22	.0000E+00	23 .0000E+00	24 .0000E+00						

DAY OF WEEK = FRIDAY

1	.0000E+00	2	.0000E+00	3	.0000E+00	4	.0000E+00	5	.0000E+00
6	.0000E+00	7 .0000E+00	8 .1000E+01						
	9 .1000E+01	10 .1000E+01	11 .1000E+01	12 .1000E+01	13 .1000E+01				
14	.1000E+01	15 .1000E+01	16 .0000E+00						
	17 .0000E+00	18 .0000E+00	19 .0000E+00	20 .0000E+00	21 .0000E+00				
22	.0000E+00	23 .0000E+00	24 .0000E+00						

DAY OF WEEK = SATURDAY

1	.0000E+00	2	.0000E+00	3	.0000E+00	4	.0000E+00	5	.0000E+00
6	.0000E+00	7 .0000E+00	8 .0000E+00						
	9 .0000E+00	10 .0000E+00	11 .0000E+00	12 .0000E+00	13 .0000E+00				
14	.0000E+00	15 .0000E+00	16 .0000E+00						
	17 .0000E+00	18 .0000E+00	19 .0000E+00	20 .0000E+00	21 .0000E+00				
22	.0000E+00	23 .0000E+00	24 .0000E+00						

DAY OF WEEK = SUNDAY

1	.0000E+00	2	.0000E+00	3	.0000E+00	4	.0000E+00	5	.0000E+00
6	.0000E+00	7 .0000E+00	8 .0000E+00						
	9 .0000E+00	10 .0000E+00	11 .0000E+00	12 .0000E+00	13 .0000E+00				
14	.0000E+00	15 .0000E+00	16 .0000E+00						
	17 .0000E+00	18 .0000E+00	19 .0000E+00	20 .0000E+00	21 .0000E+00				
22	.0000E+00	23 .0000E+00	24 .0000E+00						

▲ *** AERMOD - VERSION 21112 *** *** Jurupa Willow Warehouse Construction
 *** 06/07/23

*** AERMET - VERSION 16216 *** ***
 *** 12:59:54

PAGE 279

*** MODELOPTs: RegDEFAULT CONC ELEV URBAN ADJ_U*

* SOURCE EMISSION RATE SCALARS WHICH VARY DIURNALLY AND BY DAY OF WEEK (HRDOW7) *

SOURCE ID = L0013821 ; SOURCE TYPE = VOLUME :
 HOUR SCALAR HOUR SCALAR HOUR SCALAR HOUR SCALAR HOUR SCALAR
 HOUR SCALAR HOUR SCALAR HOUR SCALAR

DAY OF WEEK = MONDAY

1	.0000E+00	2	.0000E+00	3	.0000E+00	4	.0000E+00	5	.0000E+00
6	.0000E+00	7 .0000E+00	8 .1000E+01						
	9 .1000E+01	10 .1000E+01	11 .1000E+01	12 .1000E+01	13 .1000E+01				
14	.1000E+01	15 .1000E+01	16 .0000E+00						
	17 .0000E+00	18 .0000E+00	19 .0000E+00	20 .0000E+00	21 .0000E+00				
22	.0000E+00	23 .0000E+00	24 .0000E+00						

DAY OF WEEK = TUESDAY

1 .0000E+00 2 .0000E+00 3 .0000E+00 4 .0000E+00 5 .0000E+00
 6 .0000E+00 7 .0000E+00 8 .1000E+01
 9 .1000E+01 10 .1000E+01 11 .1000E+01 12 .1000E+01 13 .1000E+01
 14 .1000E+01 15 .1000E+01 16 .0000E+00
 17 .0000E+00 18 .0000E+00 19 .0000E+00 20 .0000E+00 21 .0000E+00
 22 .0000E+00 23 .0000E+00 24 .0000E+00

DAY OF WEEK = WEDNESDY

1 .0000E+00 2 .0000E+00 3 .0000E+00 4 .0000E+00 5 .0000E+00
 6 .0000E+00 7 .0000E+00 8 .1000E+01
 9 .1000E+01 10 .1000E+01 11 .1000E+01 12 .1000E+01 13 .1000E+01
 14 .1000E+01 15 .1000E+01 16 .0000E+00
 17 .0000E+00 18 .0000E+00 19 .0000E+00 20 .0000E+00 21 .0000E+00
 22 .0000E+00 23 .0000E+00 24 .0000E+00

DAY OF WEEK = THURSDAY

1 .0000E+00 2 .0000E+00 3 .0000E+00 4 .0000E+00 5 .0000E+00
 6 .0000E+00 7 .0000E+00 8 .1000E+01
 9 .1000E+01 10 .1000E+01 11 .1000E+01 12 .1000E+01 13 .1000E+01
 14 .1000E+01 15 .1000E+01 16 .0000E+00
 17 .0000E+00 18 .0000E+00 19 .0000E+00 20 .0000E+00 21 .0000E+00
 22 .0000E+00 23 .0000E+00 24 .0000E+00

DAY OF WEEK = FRI DAY

1 .0000E+00 2 .0000E+00 3 .0000E+00 4 .0000E+00 5 .0000E+00
 6 .0000E+00 7 .0000E+00 8 .1000E+01
 9 .1000E+01 10 .1000E+01 11 .1000E+01 12 .1000E+01 13 .1000E+01
 14 .1000E+01 15 .1000E+01 16 .0000E+00
 17 .0000E+00 18 .0000E+00 19 .0000E+00 20 .0000E+00 21 .0000E+00
 22 .0000E+00 23 .0000E+00 24 .0000E+00

DAY OF WEEK = SATURDAY

1 .0000E+00 2 .0000E+00 3 .0000E+00 4 .0000E+00 5 .0000E+00
 6 .0000E+00 7 .0000E+00 8 .0000E+00
 9 .0000E+00 10 .0000E+00 11 .0000E+00 12 .0000E+00 13 .0000E+00
 14 .0000E+00 15 .0000E+00 16 .0000E+00
 17 .0000E+00 18 .0000E+00 19 .0000E+00 20 .0000E+00 21 .0000E+00
 22 .0000E+00 23 .0000E+00 24 .0000E+00

DAY OF WEEK = SUNDAY

1 .0000E+00 2 .0000E+00 3 .0000E+00 4 .0000E+00 5 .0000E+00
 6 .0000E+00 7 .0000E+00 8 .0000E+00
 9 .0000E+00 10 .0000E+00 11 .0000E+00 12 .0000E+00 13 .0000E+00
 14 .0000E+00 15 .0000E+00 16 .0000E+00
 17 .0000E+00 18 .0000E+00 19 .0000E+00 20 .0000E+00 21 .0000E+00
 22 .0000E+00 23 .0000E+00 24 .0000E+00

*** AERMOD - VERSION 21112 *** *** Jurupa Willow Warehouse Construction
 *** 06/07/23

*** AERMET - VERSION 16216 ***

12:59:54

PAGE 280

*** MODELOPTs: RegDFault CONC ELEV URBAN ADJ_U*

* SOURCE EMISSION RATE SCALARS WHICH VARY DIURNALLY AND BY DAY OF WEEK (HRDOW7) *

SOURCE ID = L0013822 ; SOURCE TYPE = VOLUME :

HOUR SCALAR HOUR SCALAR HOUR SCALAR HOUR SCALAR HOUR SCALAR
HOUR SCALAR HOUR SCALAR HOUR SCALAR

DAY OF WEEK = MONDAY
1 .0000E+00 2 .0000E+00 3 .0000E+00 4 .0000E+00 5 .0000E+00
6 .0000E+00 7 .0000E+00 8 .1000E+01
9 .1000E+01 10 .1000E+01 11 .1000E+01 12 .1000E+01 13 .1000E+01
14 .1000E+01 15 .1000E+01 16 .0000E+00
17 .0000E+00 18 .0000E+00 19 .0000E+00 20 .0000E+00 21 .0000E+00
22 .0000E+00 23 .0000E+00 24 .0000E+00

DAY OF WEEK = TUESDAY
1 .0000E+00 2 .0000E+00 3 .0000E+00 4 .0000E+00 5 .0000E+00
6 .0000E+00 7 .0000E+00 8 .1000E+01
9 .1000E+01 10 .1000E+01 11 .1000E+01 12 .1000E+01 13 .1000E+01
14 .1000E+01 15 .1000E+01 16 .0000E+00
17 .0000E+00 18 .0000E+00 19 .0000E+00 20 .0000E+00 21 .0000E+00
22 .0000E+00 23 .0000E+00 24 .0000E+00

DAY OF WEEK = WEDNESDY
1 .0000E+00 2 .0000E+00 3 .0000E+00 4 .0000E+00 5 .0000E+00
6 .0000E+00 7 .0000E+00 8 .1000E+01
9 .1000E+01 10 .1000E+01 11 .1000E+01 12 .1000E+01 13 .1000E+01
14 .1000E+01 15 .1000E+01 16 .0000E+00
17 .0000E+00 18 .0000E+00 19 .0000E+00 20 .0000E+00 21 .0000E+00
22 .0000E+00 23 .0000E+00 24 .0000E+00

DAY OF WEEK = THURSDAY
1 .0000E+00 2 .0000E+00 3 .0000E+00 4 .0000E+00 5 .0000E+00
6 .0000E+00 7 .0000E+00 8 .1000E+01
9 .1000E+01 10 .1000E+01 11 .1000E+01 12 .1000E+01 13 .1000E+01
14 .1000E+01 15 .1000E+01 16 .0000E+00
17 .0000E+00 18 .0000E+00 19 .0000E+00 20 .0000E+00 21 .0000E+00
22 .0000E+00 23 .0000E+00 24 .0000E+00

DAY OF WEEK = FRI DAY
1 .0000E+00 2 .0000E+00 3 .0000E+00 4 .0000E+00 5 .0000E+00
6 .0000E+00 7 .0000E+00 8 .1000E+01
9 .1000E+01 10 .1000E+01 11 .1000E+01 12 .1000E+01 13 .1000E+01
14 .1000E+01 15 .1000E+01 16 .0000E+00
17 .0000E+00 18 .0000E+00 19 .0000E+00 20 .0000E+00 21 .0000E+00
22 .0000E+00 23 .0000E+00 24 .0000E+00

DAY OF WEEK = SATURDAY
1 .0000E+00 2 .0000E+00 3 .0000E+00 4 .0000E+00 5 .0000E+00
6 .0000E+00 7 .0000E+00 8 .0000E+00
9 .0000E+00 10 .0000E+00 11 .0000E+00 12 .0000E+00 13 .0000E+00
14 .0000E+00 15 .0000E+00 16 .0000E+00
17 .0000E+00 18 .0000E+00 19 .0000E+00 20 .0000E+00 21 .0000E+00
22 .0000E+00 23 .0000E+00 24 .0000E+00

DAY OF WEEK = SUNDAY
1 .0000E+00 2 .0000E+00 3 .0000E+00 4 .0000E+00 5 .0000E+00
6 .0000E+00 7 .0000E+00 8 .0000E+00

9 .0000E+00 10 .0000E+00 11 .0000E+00 12 .0000E+00 13 .0000E+00
 14 .0000E+00 15 .0000E+00 16 .0000E+00
 17 .0000E+00 18 .0000E+00 19 .0000E+00 20 .0000E+00 21 .0000E+00
 22 .0000E+00 23 .0000E+00 24 .0000E+00

*** AERMOD - VERSION 21112 *** *** Jurupa Willow Warehouse Construction
 *** ***
 06/07/23
 *** AERMET - VERSION 16216 *** ***
 *** ***
 12:59:54

PAGE 281

*** MODELOPTs: RegDEFAULT CONC ELEV URBAN ADJ_U*

* SOURCE EMISSION RATE SCALARS WHICH VARY DIURNALLY AND BY DAY OF WEEK (HRDOW7) *

SOURCE ID = L0013823 ; SOURCE TYPE = VOLUME :

HRDOW7	SCALAR	HRDOW7	SCALAR	HRDOW7	SCALAR	HRDOW7	SCALAR	HRDOW7	SCALAR
1	.0000E+00	2	.0000E+00	3	.0000E+00	4	.0000E+00	5	.0000E+00
6	.0000E+00	7	.0000E+00	8	.1000E+01	9	.1000E+01	10	.1000E+01
11	.1000E+01	12	.1000E+01	13	.1000E+01	14	.0000E+00	15	.0000E+00
16	.0000E+00	17	.0000E+00	18	.0000E+00	19	.0000E+00	20	.0000E+00
21	.0000E+00	22	.0000E+00	23	.0000E+00	24	.0000E+00		

DAY OF WEEK = MONDAY

1	.0000E+00	2	.0000E+00	3	.0000E+00	4	.0000E+00	5	.0000E+00
6	.0000E+00	7	.0000E+00	8	.1000E+01	9	.1000E+01	10	.1000E+01
11	.1000E+01	12	.1000E+01	13	.1000E+01	14	.0000E+00	15	.0000E+00
16	.0000E+00	17	.0000E+00	18	.0000E+00	19	.0000E+00	20	.0000E+00
21	.0000E+00	22	.0000E+00	23	.0000E+00	24	.0000E+00		

DAY OF WEEK = TUESDAY

1	.0000E+00	2	.0000E+00	3	.0000E+00	4	.0000E+00	5	.0000E+00
6	.0000E+00	7	.0000E+00	8	.1000E+01	9	.1000E+01	10	.1000E+01
11	.1000E+01	12	.1000E+01	13	.1000E+01	14	.0000E+00	15	.0000E+00
16	.0000E+00	17	.0000E+00	18	.0000E+00	19	.0000E+00	20	.0000E+00
21	.0000E+00	22	.0000E+00	23	.0000E+00	24	.0000E+00		

DAY OF WEEK = WEDNESDAY

1	.0000E+00	2	.0000E+00	3	.0000E+00	4	.0000E+00	5	.0000E+00
6	.0000E+00	7	.0000E+00	8	.1000E+01	9	.1000E+01	10	.1000E+01
11	.1000E+01	12	.1000E+01	13	.1000E+01	14	.0000E+00	15	.0000E+00
16	.0000E+00	17	.0000E+00	18	.0000E+00	19	.0000E+00	20	.0000E+00
21	.0000E+00	22	.0000E+00	23	.0000E+00	24	.0000E+00		

DAY OF WEEK = THURSDAY

1	.0000E+00	2	.0000E+00	3	.0000E+00	4	.0000E+00	5	.0000E+00
6	.0000E+00	7	.0000E+00	8	.1000E+01	9	.1000E+01	10	.1000E+01
11	.1000E+01	12	.1000E+01	13	.1000E+01	14	.0000E+00	15	.0000E+00
16	.0000E+00	17	.0000E+00	18	.0000E+00	19	.0000E+00	20	.0000E+00
21	.0000E+00	22	.0000E+00	23	.0000E+00	24	.0000E+00		

DAY OF WEEK = FRIDAY

1	.0000E+00	2	.0000E+00	3	.0000E+00	4	.0000E+00	5	.0000E+00
6	.0000E+00	7	.0000E+00	8	.1000E+01				

9 .1000E+01 10 .1000E+01 11 .1000E+01 12 .1000E+01 13 .1000E+01
 14 .1000E+01 15 .1000E+01 16 .0000E+00
 17 .0000E+00 18 .0000E+00 19 .0000E+00 20 .0000E+00 21 .0000E+00
 22 .0000E+00 23 .0000E+00 24 .0000E+00

DAY OF WEEK = SATURDAY

1 .0000E+00 2 .0000E+00 3 .0000E+00 4 .0000E+00 5 .0000E+00
 6 .0000E+00 7 .0000E+00 8 .0000E+00
 9 .0000E+00 10 .0000E+00 11 .0000E+00 12 .0000E+00 13 .0000E+00
 14 .0000E+00 15 .0000E+00 16 .0000E+00
 17 .0000E+00 18 .0000E+00 19 .0000E+00 20 .0000E+00 21 .0000E+00
 22 .0000E+00 23 .0000E+00 24 .0000E+00

DAY OF WEEK = SUNDAY

1 .0000E+00 2 .0000E+00 3 .0000E+00 4 .0000E+00 5 .0000E+00
 6 .0000E+00 7 .0000E+00 8 .0000E+00
 9 .0000E+00 10 .0000E+00 11 .0000E+00 12 .0000E+00 13 .0000E+00
 14 .0000E+00 15 .0000E+00 16 .0000E+00
 17 .0000E+00 18 .0000E+00 19 .0000E+00 20 .0000E+00 21 .0000E+00
 22 .0000E+00 23 .0000E+00 24 .0000E+00

*** AERMOD - VERSION 21112 *** *** Jurupa Willow Warehouse Construction
 *** 06/07/23
 *** AERMET - VERSION 16216 *** ***
 *** 12:59:54

PAGE 282

*** MODELOPTs: RegDFault CONC ELEV URBAN ADJ_U*

* SOURCE EMISSION RATE SCALARS WHICH VARY DIURNALLY AND BY DAY OF WEEK (HRDOW7) *

SOURCE ID = L0013824 ; SOURCE TYPE = VOLUME :
 HOUR SCALAR HOUR SCALAR HOUR SCALAR HOUR SCALAR
 HOUR SCALAR HOUR SCALAR HOUR SCALAR

DAY OF WEEK = MONDAY

1 .0000E+00 2 .0000E+00 3 .0000E+00 4 .0000E+00 5 .0000E+00
 6 .0000E+00 7 .0000E+00 8 .1000E+01
 9 .1000E+01 10 .1000E+01 11 .1000E+01 12 .1000E+01 13 .1000E+01
 14 .1000E+01 15 .1000E+01 16 .0000E+00
 17 .0000E+00 18 .0000E+00 19 .0000E+00 20 .0000E+00 21 .0000E+00
 22 .0000E+00 23 .0000E+00 24 .0000E+00

DAY OF WEEK = TUESDAY

1 .0000E+00 2 .0000E+00 3 .0000E+00 4 .0000E+00 5 .0000E+00
 6 .0000E+00 7 .0000E+00 8 .1000E+01
 9 .1000E+01 10 .1000E+01 11 .1000E+01 12 .1000E+01 13 .1000E+01
 14 .1000E+01 15 .1000E+01 16 .0000E+00
 17 .0000E+00 18 .0000E+00 19 .0000E+00 20 .0000E+00 21 .0000E+00
 22 .0000E+00 23 .0000E+00 24 .0000E+00

DAY OF WEEK = WEDNESDY

1 .0000E+00 2 .0000E+00 3 .0000E+00 4 .0000E+00 5 .0000E+00
 6 .0000E+00 7 .0000E+00 8 .1000E+01

9 .1000E+01 10 .1000E+01 11 .1000E+01 12 .1000E+01 13 .1000E+01
 14 .1000E+01 15 .1000E+01 16 .0000E+00
 17 .0000E+00 18 .0000E+00 19 .0000E+00 20 .0000E+00 21 .0000E+00
 22 .0000E+00 23 .0000E+00 24 .0000E+00

DAY OF WEEK = THURSDAY

1 .0000E+00 2 .0000E+00 3 .0000E+00 4 .0000E+00 5 .0000E+00
 6 .0000E+00 7 .0000E+00 8 .1000E+01
 9 .1000E+01 10 .1000E+01 11 .1000E+01 12 .1000E+01 13 .1000E+01
 14 .1000E+01 15 .1000E+01 16 .0000E+00
 17 .0000E+00 18 .0000E+00 19 .0000E+00 20 .0000E+00 21 .0000E+00
 22 .0000E+00 23 .0000E+00 24 .0000E+00

DAY OF WEEK = FRIDAY

1 .0000E+00 2 .0000E+00 3 .0000E+00 4 .0000E+00 5 .0000E+00
 6 .0000E+00 7 .0000E+00 8 .1000E+01
 9 .1000E+01 10 .1000E+01 11 .1000E+01 12 .1000E+01 13 .1000E+01
 14 .1000E+01 15 .1000E+01 16 .0000E+00
 17 .0000E+00 18 .0000E+00 19 .0000E+00 20 .0000E+00 21 .0000E+00
 22 .0000E+00 23 .0000E+00 24 .0000E+00

DAY OF WEEK = SATURDAY

1 .0000E+00 2 .0000E+00 3 .0000E+00 4 .0000E+00 5 .0000E+00
 6 .0000E+00 7 .0000E+00 8 .0000E+00
 9 .0000E+00 10 .0000E+00 11 .0000E+00 12 .0000E+00 13 .0000E+00
 14 .0000E+00 15 .0000E+00 16 .0000E+00
 17 .0000E+00 18 .0000E+00 19 .0000E+00 20 .0000E+00 21 .0000E+00
 22 .0000E+00 23 .0000E+00 24 .0000E+00

DAY OF WEEK = SUNDAY

1 .0000E+00 2 .0000E+00 3 .0000E+00 4 .0000E+00 5 .0000E+00
 6 .0000E+00 7 .0000E+00 8 .0000E+00
 9 .0000E+00 10 .0000E+00 11 .0000E+00 12 .0000E+00 13 .0000E+00
 14 .0000E+00 15 .0000E+00 16 .0000E+00
 17 .0000E+00 18 .0000E+00 19 .0000E+00 20 .0000E+00 21 .0000E+00
 22 .0000E+00 23 .0000E+00 24 .0000E+00

▲ *** AERMOD - VERSION 21112 *** *** Jurupa Willow Warehouse Construction
 *** 06/07/23
 *** AERMET - VERSION 16216 *** ***
 *** 12:59:54

PAGE 283

*** MODELOPTs: RegDFault CONC ELEV URBAN ADJ_U*

* SOURCE EMISSION RATE SCALARS WHICH VARY DIURNALLY AND BY DAY OF WEEK (HRDOW7) *

SOURCE ID = L0013825 ; SOURCE TYPE = VOLUME ;
 HOUR SCALAR HOUR SCALAR HOUR SCALAR HOUR SCALAR HOUR SCALAR
 HOUR SCALAR HOUR SCALAR HOUR SCALAR

DAY OF WEEK = MONDAY

1 .0000E+00 2 .0000E+00 3 .0000E+00 4 .0000E+00 5 .0000E+00
 6 .0000E+00 7 .0000E+00 8 .1000E+01

9 .1000E+01 10 .1000E+01 11 .1000E+01 12 .1000E+01 13 .1000E+01
14 .1000E+01 15 .1000E+01 16 .0000E+00
17 .0000E+00 18 .0000E+00 19 .0000E+00 20 .0000E+00 21 .0000E+00
22 .0000E+00 23 .0000E+00 24 .0000E+00

DAY OF WEEK = TUESDAY

1 .0000E+00 2 .0000E+00 3 .0000E+00 4 .0000E+00 5 .0000E+00
6 .0000E+00 7 .0000E+00 8 .1000E+01
9 .1000E+01 10 .1000E+01 11 .1000E+01 12 .1000E+01 13 .1000E+01
14 .1000E+01 15 .1000E+01 16 .0000E+00
17 .0000E+00 18 .0000E+00 19 .0000E+00 20 .0000E+00 21 .0000E+00
22 .0000E+00 23 .0000E+00 24 .0000E+00

DAY OF WEEK = WEDNESDY

1 .0000E+00 2 .0000E+00 3 .0000E+00 4 .0000E+00 5 .0000E+00
6 .0000E+00 7 .0000E+00 8 .1000E+01
9 .1000E+01 10 .1000E+01 11 .1000E+01 12 .1000E+01 13 .1000E+01
14 .1000E+01 15 .1000E+01 16 .0000E+00
17 .0000E+00 18 .0000E+00 19 .0000E+00 20 .0000E+00 21 .0000E+00
22 .0000E+00 23 .0000E+00 24 .0000E+00

DAY OF WEEK = THURSDAY

1 .0000E+00 2 .0000E+00 3 .0000E+00 4 .0000E+00 5 .0000E+00
6 .0000E+00 7 .0000E+00 8 .1000E+01
9 .1000E+01 10 .1000E+01 11 .1000E+01 12 .1000E+01 13 .1000E+01
14 .1000E+01 15 .1000E+01 16 .0000E+00
17 .0000E+00 18 .0000E+00 19 .0000E+00 20 .0000E+00 21 .0000E+00
22 .0000E+00 23 .0000E+00 24 .0000E+00

DAY OF WEEK = FRIDAY

1 .0000E+00 2 .0000E+00 3 .0000E+00 4 .0000E+00 5 .0000E+00
6 .0000E+00 7 .0000E+00 8 .1000E+01
9 .1000E+01 10 .1000E+01 11 .1000E+01 12 .1000E+01 13 .1000E+01
14 .1000E+01 15 .1000E+01 16 .0000E+00
17 .0000E+00 18 .0000E+00 19 .0000E+00 20 .0000E+00 21 .0000E+00
22 .0000E+00 23 .0000E+00 24 .0000E+00

DAY OF WEEK = SATURDAY

1 .0000E+00 2 .0000E+00 3 .0000E+00 4 .0000E+00 5 .0000E+00
6 .0000E+00 7 .0000E+00 8 .0000E+00
9 .0000E+00 10 .0000E+00 11 .0000E+00 12 .0000E+00 13 .0000E+00
14 .0000E+00 15 .0000E+00 16 .0000E+00
17 .0000E+00 18 .0000E+00 19 .0000E+00 20 .0000E+00 21 .0000E+00
22 .0000E+00 23 .0000E+00 24 .0000E+00

DAY OF WEEK = SUNDAY

1 .0000E+00 2 .0000E+00 3 .0000E+00 4 .0000E+00 5 .0000E+00
6 .0000E+00 7 .0000E+00 8 .0000E+00
9 .0000E+00 10 .0000E+00 11 .0000E+00 12 .0000E+00 13 .0000E+00
14 .0000E+00 15 .0000E+00 16 .0000E+00
17 .0000E+00 18 .0000E+00 19 .0000E+00 20 .0000E+00 21 .0000E+00
22 .0000E+00 23 .0000E+00 24 .0000E+00

▲ *** AERMOD - VERSION 21112 *** *** Jurupa Willow Warehouse Construction
*** 06/07/23

*** AERMET - VERSION 16216 ***

12:59:54

*** MODELOPTs: RegDFAULT CONC ELEV URBAN ADJ_U*

* SOURCE EMISSION RATE SCALARS WHICH VARY DIURNALLY AND BY DAY OF WEEK (HRDOW7) *

SOURCE ID = L0013826 ; SOURCE TYPE = VOLUME ;
HOUR SCALAR HOUR SCALAR HOUR SCALAR HOUR SCALAR HOUR SCALAR
HOUR SCALAR HOUR SCALAR HOUR SCALAR

DAY OF WEEK = MONDAY
1 .0000E+00 2 .0000E+00 3 .0000E+00 4 .0000E+00 5 .0000E+00
6 .0000E+00 7 .0000E+00 8 .1000E+01
9 .1000E+01 10 .1000E+01 11 .1000E+01 12 .1000E+01 13 .1000E+01
14 .1000E+01 15 .1000E+01 16 .0000E+00
17 .0000E+00 18 .0000E+00 19 .0000E+00 20 .0000E+00 21 .0000E+00
22 .0000E+00 23 .0000E+00 24 .0000E+00

DAY OF WEEK = TUESDAY
1 .0000E+00 2 .0000E+00 3 .0000E+00 4 .0000E+00 5 .0000E+00
6 .0000E+00 7 .0000E+00 8 .1000E+01
9 .1000E+01 10 .1000E+01 11 .1000E+01 12 .1000E+01 13 .1000E+01
14 .1000E+01 15 .1000E+01 16 .0000E+00
17 .0000E+00 18 .0000E+00 19 .0000E+00 20 .0000E+00 21 .0000E+00
22 .0000E+00 23 .0000E+00 24 .0000E+00

DAY OF WEEK = WEDNESDY
1 .0000E+00 2 .0000E+00 3 .0000E+00 4 .0000E+00 5 .0000E+00
6 .0000E+00 7 .0000E+00 8 .1000E+01
9 .1000E+01 10 .1000E+01 11 .1000E+01 12 .1000E+01 13 .1000E+01
14 .1000E+01 15 .1000E+01 16 .0000E+00
17 .0000E+00 18 .0000E+00 19 .0000E+00 20 .0000E+00 21 .0000E+00
22 .0000E+00 23 .0000E+00 24 .0000E+00

DAY OF WEEK = THURSDAY
1 .0000E+00 2 .0000E+00 3 .0000E+00 4 .0000E+00 5 .0000E+00
6 .0000E+00 7 .0000E+00 8 .1000E+01
9 .1000E+01 10 .1000E+01 11 .1000E+01 12 .1000E+01 13 .1000E+01
14 .1000E+01 15 .1000E+01 16 .0000E+00
17 .0000E+00 18 .0000E+00 19 .0000E+00 20 .0000E+00 21 .0000E+00
22 .0000E+00 23 .0000E+00 24 .0000E+00

DAY OF WEEK = FRIDAY
1 .0000E+00 2 .0000E+00 3 .0000E+00 4 .0000E+00 5 .0000E+00
6 .0000E+00 7 .0000E+00 8 .1000E+01
9 .1000E+01 10 .1000E+01 11 .1000E+01 12 .1000E+01 13 .1000E+01
14 .1000E+01 15 .1000E+01 16 .0000E+00
17 .0000E+00 18 .0000E+00 19 .0000E+00 20 .0000E+00 21 .0000E+00
22 .0000E+00 23 .0000E+00 24 .0000E+00

DAY OF WEEK = SATURDAY
1 .0000E+00 2 .0000E+00 3 .0000E+00 4 .0000E+00 5 .0000E+00
6 .0000E+00 7 .0000E+00 8 .0000E+00
9 .0000E+00 10 .0000E+00 11 .0000E+00 12 .0000E+00 13 .0000E+00
14 .0000E+00 15 .0000E+00 16 .0000E+00

17 .0000E+00 18 .0000E+00 19 .0000E+00 20 .0000E+00 21 .0000E+00
22 .0000E+00 23 .0000E+00 24 .0000E+00

DAY OF WEEK = SUNDAY

1 .0000E+00 2 .0000E+00 3 .0000E+00 4 .0000E+00 5 .0000E+00
6 .0000E+00 7 .0000E+00 8 .0000E+00
9 .0000E+00 10 .0000E+00 11 .0000E+00 12 .0000E+00 13 .0000E+00
14 .0000E+00 15 .0000E+00 16 .0000E+00
17 .0000E+00 18 .0000E+00 19 .0000E+00 20 .0000E+00 21 .0000E+00
22 .0000E+00 23 .0000E+00 24 .0000E+00

▲ *** AERMOD - VERSION 21112 *** *** Jurupa Willow Warehouse Construction
*** 06/07/23

*** AERMET - VERSION 16216 *** ***
*** 12:59:54

PAGE 285

*** MODELOPTs: RegDFault CONC ELEV URBAN ADJ_U*

* SOURCE EMISSION RATE SCALARS WHICH VARY DIURNALLY AND BY DAY OF
WEEK (HRDOW7) *

SOURCE ID = L0013827 ; SOURCE TYPE = VOLUME ;
HOUR SCALAR HOUR SCALAR HOUR SCALAR HOUR SCALAR HOUR SCALAR
HOUR SCALAR HOUR SCALAR HOUR SCALAR

DAY OF WEEK = MONDAY

1 .0000E+00 2 .0000E+00 3 .0000E+00 4 .0000E+00 5 .0000E+00
6 .0000E+00 7 .0000E+00 8 .1000E+01
9 .1000E+01 10 .1000E+01 11 .1000E+01 12 .1000E+01 13 .1000E+01
14 .1000E+01 15 .1000E+01 16 .0000E+00
17 .0000E+00 18 .0000E+00 19 .0000E+00 20 .0000E+00 21 .0000E+00
22 .0000E+00 23 .0000E+00 24 .0000E+00

DAY OF WEEK = TUESDAY

1 .0000E+00 2 .0000E+00 3 .0000E+00 4 .0000E+00 5 .0000E+00
6 .0000E+00 7 .0000E+00 8 .1000E+01
9 .1000E+01 10 .1000E+01 11 .1000E+01 12 .1000E+01 13 .1000E+01
14 .1000E+01 15 .1000E+01 16 .0000E+00
17 .0000E+00 18 .0000E+00 19 .0000E+00 20 .0000E+00 21 .0000E+00
22 .0000E+00 23 .0000E+00 24 .0000E+00

DAY OF WEEK = WEDNESDY

1 .0000E+00 2 .0000E+00 3 .0000E+00 4 .0000E+00 5 .0000E+00
6 .0000E+00 7 .0000E+00 8 .1000E+01
9 .1000E+01 10 .1000E+01 11 .1000E+01 12 .1000E+01 13 .1000E+01
14 .1000E+01 15 .1000E+01 16 .0000E+00
17 .0000E+00 18 .0000E+00 19 .0000E+00 20 .0000E+00 21 .0000E+00
22 .0000E+00 23 .0000E+00 24 .0000E+00

DAY OF WEEK = THURSDAY

1 .0000E+00 2 .0000E+00 3 .0000E+00 4 .0000E+00 5 .0000E+00
6 .0000E+00 7 .0000E+00 8 .1000E+01
9 .1000E+01 10 .1000E+01 11 .1000E+01 12 .1000E+01 13 .1000E+01
14 .1000E+01 15 .1000E+01 16 .0000E+00

17 .0000E+00 18 .0000E+00 19 .0000E+00 20 .0000E+00 21 .0000E+00
22 .0000E+00 23 .0000E+00 24 .0000E+00

DAY OF WEEK = FRIDAY

1 .0000E+00 2 .0000E+00 3 .0000E+00 4 .0000E+00 5 .0000E+00
6 .0000E+00 7 .0000E+00 8 .1000E+01
9 .1000E+01 10 .1000E+01 11 .1000E+01 12 .1000E+01 13 .1000E+01
14 .1000E+01 15 .1000E+01 16 .0000E+00
17 .0000E+00 18 .0000E+00 19 .0000E+00 20 .0000E+00 21 .0000E+00
22 .0000E+00 23 .0000E+00 24 .0000E+00

DAY OF WEEK = SATURDAY

1 .0000E+00 2 .0000E+00 3 .0000E+00 4 .0000E+00 5 .0000E+00
6 .0000E+00 7 .0000E+00 8 .0000E+00
9 .0000E+00 10 .0000E+00 11 .0000E+00 12 .0000E+00 13 .0000E+00
14 .0000E+00 15 .0000E+00 16 .0000E+00
17 .0000E+00 18 .0000E+00 19 .0000E+00 20 .0000E+00 21 .0000E+00
22 .0000E+00 23 .0000E+00 24 .0000E+00

DAY OF WEEK = SUNDAY

1 .0000E+00 2 .0000E+00 3 .0000E+00 4 .0000E+00 5 .0000E+00
6 .0000E+00 7 .0000E+00 8 .0000E+00
9 .0000E+00 10 .0000E+00 11 .0000E+00 12 .0000E+00 13 .0000E+00
14 .0000E+00 15 .0000E+00 16 .0000E+00
17 .0000E+00 18 .0000E+00 19 .0000E+00 20 .0000E+00 21 .0000E+00
22 .0000E+00 23 .0000E+00 24 .0000E+00

▲ *** AERMOD - VERSION 21112 *** *** Jurupa Willow Warehouse Construction
*** 06/07/23

*** AERMET - VERSION 16216 *** ***
*** 12:59:54

PAGE 286

*** MODELOPTs: RegDFAULT CONC ELEV URBAN ADJ_U*

* SOURCE EMISSION RATE SCALARS WHICH VARY DIURNALLY AND BY DAY OF
WEEK (HRDOW7) *

SOURCE ID = L0013828 ; SOURCE TYPE = VOLUME ;
HOUR SCALAR HOUR SCALAR HOUR SCALAR HOUR SCALAR
HOUR SCALAR HOUR SCALAR HOUR SCALAR

DAY OF WEEK = MONDAY

1 .0000E+00 2 .0000E+00 3 .0000E+00 4 .0000E+00 5 .0000E+00
6 .0000E+00 7 .0000E+00 8 .1000E+01
9 .1000E+01 10 .1000E+01 11 .1000E+01 12 .1000E+01 13 .1000E+01
14 .1000E+01 15 .1000E+01 16 .0000E+00
17 .0000E+00 18 .0000E+00 19 .0000E+00 20 .0000E+00 21 .0000E+00
22 .0000E+00 23 .0000E+00 24 .0000E+00

DAY OF WEEK = TUESDAY

1 .0000E+00 2 .0000E+00 3 .0000E+00 4 .0000E+00 5 .0000E+00
6 .0000E+00 7 .0000E+00 8 .1000E+01
9 .1000E+01 10 .1000E+01 11 .1000E+01 12 .1000E+01 13 .1000E+01
14 .1000E+01 15 .1000E+01 16 .0000E+00

17 .0000E+00 18 .0000E+00 19 .0000E+00 20 .0000E+00 21 .0000E+00
22 .0000E+00 23 .0000E+00 24 .0000E+00

DAY OF WEEK = WEDNESDY

1 .0000E+00 2 .0000E+00 3 .0000E+00 4 .0000E+00 5 .0000E+00
6 .0000E+00 7 .0000E+00 8 .1000E+01
9 .1000E+01 10 .1000E+01 11 .1000E+01 12 .1000E+01 13 .1000E+01
14 .1000E+01 15 .1000E+01 16 .0000E+00
17 .0000E+00 18 .0000E+00 19 .0000E+00 20 .0000E+00 21 .0000E+00
22 .0000E+00 23 .0000E+00 24 .0000E+00

DAY OF WEEK = THURSDAY

1 .0000E+00 2 .0000E+00 3 .0000E+00 4 .0000E+00 5 .0000E+00
6 .0000E+00 7 .0000E+00 8 .1000E+01
9 .1000E+01 10 .1000E+01 11 .1000E+01 12 .1000E+01 13 .1000E+01
14 .1000E+01 15 .1000E+01 16 .0000E+00
17 .0000E+00 18 .0000E+00 19 .0000E+00 20 .0000E+00 21 .0000E+00
22 .0000E+00 23 .0000E+00 24 .0000E+00

DAY OF WEEK = FRIDAY

1 .0000E+00 2 .0000E+00 3 .0000E+00 4 .0000E+00 5 .0000E+00
6 .0000E+00 7 .0000E+00 8 .1000E+01
9 .1000E+01 10 .1000E+01 11 .1000E+01 12 .1000E+01 13 .1000E+01
14 .1000E+01 15 .1000E+01 16 .0000E+00
17 .0000E+00 18 .0000E+00 19 .0000E+00 20 .0000E+00 21 .0000E+00
22 .0000E+00 23 .0000E+00 24 .0000E+00

DAY OF WEEK = SATURDAY

1 .0000E+00 2 .0000E+00 3 .0000E+00 4 .0000E+00 5 .0000E+00
6 .0000E+00 7 .0000E+00 8 .0000E+00
9 .0000E+00 10 .0000E+00 11 .0000E+00 12 .0000E+00 13 .0000E+00
14 .0000E+00 15 .0000E+00 16 .0000E+00
17 .0000E+00 18 .0000E+00 19 .0000E+00 20 .0000E+00 21 .0000E+00
22 .0000E+00 23 .0000E+00 24 .0000E+00

DAY OF WEEK = SUNDAY

1 .0000E+00 2 .0000E+00 3 .0000E+00 4 .0000E+00 5 .0000E+00
6 .0000E+00 7 .0000E+00 8 .0000E+00
9 .0000E+00 10 .0000E+00 11 .0000E+00 12 .0000E+00 13 .0000E+00
14 .0000E+00 15 .0000E+00 16 .0000E+00
17 .0000E+00 18 .0000E+00 19 .0000E+00 20 .0000E+00 21 .0000E+00
22 .0000E+00 23 .0000E+00 24 .0000E+00

▲ *** AERMOD - VERSION 21112 *** *** Jurupa Willow Warehouse Construction
*** 06/07/23

*** AERMET - VERSION 16216 *** ***
*** 12:59:54

PAGE 287

*** MODELOPTs: RegDFault CONC ELEV URBAN ADJ_U*

* SOURCE EMISSION RATE SCALARS WHICH VARY DIURNALLY AND BY DAY OF
WEEK (HRDOW7) *

SOURCE ID = L0013829 ; SOURCE TYPE = VOLUME ;
HOUR SCALAR HOUR SCALAR HOUR SCALAR HOUR SCALAR
HOUR SCALAR HOUR SCALAR HOUR SCALAR

▲ *** AERMOD - VERSION 21112 *** *** Jurupa Willow Warehouse Construction
 *** 06/07/23
 *** AERMET - VERSION 16216 *** ***
 *** 12:59:54

PAGE 288

*** MODELOPTs: RegDEFAULT CONC ELEV URBAN ADJ_U*

* SOURCE EMISSION RATE SCALARS WHICH VARY DIURNALLY AND BY DAY OF WEEK (HRDOW7) *

SOURCE ID = L0013830 ; SOURCE TYPE = VOLUME :
 HOUR SCALAR HOUR SCALAR HOUR SCALAR HOUR SCALAR HOUR SCALAR
 HOUR SCALAR HOUR SCALAR HOUR SCALAR

DAY OF WEEK = MONDAY													
1	.0000E+00	2	.0000E+00	3	.0000E+00	4	.0000E+00	5	.0000E+00	6	.0000E+00		
7	.0000E+00	8	.1000E+01	9	.1000E+01	10	.1000E+01	11	.1000E+01	12	.1000E+01	13	.1000E+01
14	.1000E+01	15	.1000E+01	16	.0000E+00	17	.0000E+00	18	.0000E+00	19	.0000E+00	20	.0000E+00
21	.0000E+00	22	.0000E+00	23	.0000E+00	24	.0000E+00						
DAY OF WEEK = TUESDAY													
1	.0000E+00	2	.0000E+00	3	.0000E+00	4	.0000E+00	5	.0000E+00	6	.0000E+00		
7	.0000E+00	8	.1000E+01	9	.1000E+01	10	.1000E+01	11	.1000E+01	12	.1000E+01	13	.1000E+01
14	.1000E+01	15	.1000E+01	16	.0000E+00	17	.0000E+00	18	.0000E+00	19	.0000E+00	20	.0000E+00
21	.0000E+00	22	.0000E+00	23	.0000E+00	24	.0000E+00						
DAY OF WEEK = WEDNESDY													
1	.0000E+00	2	.0000E+00	3	.0000E+00	4	.0000E+00	5	.0000E+00	6	.0000E+00		
7	.0000E+00	8	.1000E+01	9	.1000E+01	10	.1000E+01	11	.1000E+01	12	.1000E+01	13	.1000E+01
14	.1000E+01	15	.1000E+01	16	.0000E+00	17	.0000E+00	18	.0000E+00	19	.0000E+00	20	.0000E+00
21	.0000E+00	22	.0000E+00	23	.0000E+00	24	.0000E+00						
DAY OF WEEK = THURSDAY													
1	.0000E+00	2	.0000E+00	3	.0000E+00	4	.0000E+00	5	.0000E+00	6	.0000E+00		
7	.0000E+00	8	.1000E+01	9	.1000E+01	10	.1000E+01	11	.1000E+01	12	.1000E+01	13	.1000E+01
14	.1000E+01	15	.1000E+01	16	.0000E+00	17	.0000E+00	18	.0000E+00	19	.0000E+00	20	.0000E+00
21	.0000E+00	22	.0000E+00	23	.0000E+00	24	.0000E+00						
DAY OF WEEK = FRIDAY													
1	.0000E+00	2	.0000E+00	3	.0000E+00	4	.0000E+00	5	.0000E+00	6	.0000E+00		
7	.0000E+00	8	.1000E+01	9	.1000E+01	10	.1000E+01	11	.1000E+01	12	.1000E+01	13	.1000E+01
14	.1000E+01	15	.1000E+01	16	.0000E+00	17	.0000E+00	18	.0000E+00	19	.0000E+00	20	.0000E+00
21	.0000E+00	22	.0000E+00	23	.0000E+00	24	.0000E+00						

DAY OF WEEK = SATURDAY

1	.0000E+00	2	.0000E+00	3	.0000E+00	4	.0000E+00	5	.0000E+00	
6	.0000E+00	7	.0000E+00	8	.0000E+00					
	9	.0000E+00	10	.0000E+00	11	.0000E+00	12	.0000E+00	13	.0000E+00
14	.0000E+00	15	.0000E+00	16	.0000E+00					
	17	.0000E+00	18	.0000E+00	19	.0000E+00	20	.0000E+00	21	.0000E+00
22	.0000E+00	23	.0000E+00	24	.0000E+00					

DAY OF WEEK = SUNDAY

1	.0000E+00	2	.0000E+00	3	.0000E+00	4	.0000E+00	5	.0000E+00	
6	.0000E+00	7	.0000E+00	8	.0000E+00					
	9	.0000E+00	10	.0000E+00	11	.0000E+00	12	.0000E+00	13	.0000E+00
14	.0000E+00	15	.0000E+00	16	.0000E+00					
	17	.0000E+00	18	.0000E+00	19	.0000E+00	20	.0000E+00	21	.0000E+00
22	.0000E+00	23	.0000E+00	24	.0000E+00					

▲ *** AERMOD - VERSION 21112 *** *** Jurupa Willow Warehouse Construction
 *** 06/07/23

*** AERMET - VERSION 16216 *** ***
 *** 12:59:54

PAGE 289

*** MODELOPTs: RegDEFAULT CONC ELEV URBAN ADJ_U*

* SOURCE EMISSION RATE SCALARS WHICH VARY DIURNALLY AND BY DAY OF WEEK (HRDOW7) *

SOURCE ID = L0013831 ; SOURCE TYPE = VOLUME :
 HOUR SCALAR HOUR SCALAR HOUR SCALAR HOUR SCALAR
 HOUR SCALAR HOUR SCALAR HOUR SCALAR

DAY OF WEEK = MONDAY

1	.0000E+00	2	.0000E+00	3	.0000E+00	4	.0000E+00	5	.0000E+00	
6	.0000E+00	7	.0000E+00	8	.1000E+01					
	9	.1000E+01	10	.1000E+01	11	.1000E+01	12	.1000E+01	13	.1000E+01
14	.1000E+01	15	.1000E+01	16	.0000E+00					
	17	.0000E+00	18	.0000E+00	19	.0000E+00	20	.0000E+00	21	.0000E+00
22	.0000E+00	23	.0000E+00	24	.0000E+00					

DAY OF WEEK = TUESDAY

1	.0000E+00	2	.0000E+00	3	.0000E+00	4	.0000E+00	5	.0000E+00	
6	.0000E+00	7	.0000E+00	8	.1000E+01					
	9	.1000E+01	10	.1000E+01	11	.1000E+01	12	.1000E+01	13	.1000E+01
14	.1000E+01	15	.1000E+01	16	.0000E+00					
	17	.0000E+00	18	.0000E+00	19	.0000E+00	20	.0000E+00	21	.0000E+00
22	.0000E+00	23	.0000E+00	24	.0000E+00					

DAY OF WEEK = WEDNESDY

1	.0000E+00	2	.0000E+00	3	.0000E+00	4	.0000E+00	5	.0000E+00	
6	.0000E+00	7	.0000E+00	8	.1000E+01					
	9	.1000E+01	10	.1000E+01	11	.1000E+01	12	.1000E+01	13	.1000E+01
14	.1000E+01	15	.1000E+01	16	.0000E+00					
	17	.0000E+00	18	.0000E+00	19	.0000E+00	20	.0000E+00	21	.0000E+00
22	.0000E+00	23	.0000E+00	24	.0000E+00					

DAY OF WEEK = THURSDAY

1	.0000E+00	2	.0000E+00	3	.0000E+00	4	.0000E+00	5	.0000E+00	
6	.0000E+00	7	.0000E+00	8	.1000E+01					
	9	.1000E+01	10	.1000E+01	11	.1000E+01	12	.1000E+01	13	.1000E+01
14	.1000E+01	15	.1000E+01	16	.0000E+00					
	17	.0000E+00	18	.0000E+00	19	.0000E+00	20	.0000E+00	21	.0000E+00
22	.0000E+00	23	.0000E+00	24	.0000E+00					

DAY OF WEEK = FRIDAY

1	.0000E+00	2	.0000E+00	3	.0000E+00	4	.0000E+00	5	.0000E+00	
6	.0000E+00	7	.0000E+00	8	.1000E+01					
	9	.1000E+01	10	.1000E+01	11	.1000E+01	12	.1000E+01	13	.1000E+01
14	.1000E+01	15	.1000E+01	16	.0000E+00					
	17	.0000E+00	18	.0000E+00	19	.0000E+00	20	.0000E+00	21	.0000E+00
22	.0000E+00	23	.0000E+00	24	.0000E+00					

DAY OF WEEK = SATURDAY

1	.0000E+00	2	.0000E+00	3	.0000E+00	4	.0000E+00	5	.0000E+00	
6	.0000E+00	7	.0000E+00	8	.0000E+00					
	9	.0000E+00	10	.0000E+00	11	.0000E+00	12	.0000E+00	13	.0000E+00
14	.0000E+00	15	.0000E+00	16	.0000E+00					
	17	.0000E+00	18	.0000E+00	19	.0000E+00	20	.0000E+00	21	.0000E+00
22	.0000E+00	23	.0000E+00	24	.0000E+00					

DAY OF WEEK = SUNDAY

1	.0000E+00	2	.0000E+00	3	.0000E+00	4	.0000E+00	5	.0000E+00	
6	.0000E+00	7	.0000E+00	8	.0000E+00					
	9	.0000E+00	10	.0000E+00	11	.0000E+00	12	.0000E+00	13	.0000E+00
14	.0000E+00	15	.0000E+00	16	.0000E+00					
	17	.0000E+00	18	.0000E+00	19	.0000E+00	20	.0000E+00	21	.0000E+00
22	.0000E+00	23	.0000E+00	24	.0000E+00					

▲ *** AERMOD - VERSION 21112 *** *** Jurupa Willow Warehouse Construction
 *** 06/07/23
 *** AERMET - VERSION 16216 *** ***
 *** 12:59:54

*** MODELOPTs: RegDEFAULT CONC ELEV URBAN ADJ_U*

* SOURCE EMISSION RATE SCALARS WHICH VARY DIURNALLY AND BY DAY OF WEEK (HRDOW7) *

SOURCE ID = L0013832 ; SOURCE TYPE = VOLUME :
 HOUR SCALAR HOUR SCALAR HOUR SCALAR HOUR SCALAR
 HOUR SCALAR HOUR SCALAR HOUR SCALAR

DAY OF WEEK = MONDAY

1	.0000E+00	2	.0000E+00	3	.0000E+00	4	.0000E+00	5	.0000E+00	
6	.0000E+00	7	.0000E+00	8	.1000E+01					
	9	.1000E+01	10	.1000E+01	11	.1000E+01	12	.1000E+01	13	.1000E+01
14	.1000E+01	15	.1000E+01	16	.0000E+00					
	17	.0000E+00	18	.0000E+00	19	.0000E+00	20	.0000E+00	21	.0000E+00
22	.0000E+00	23	.0000E+00	24	.0000E+00					

DAY OF WEEK = TUESDAY

1	.0000E+00	2	.0000E+00	3	.0000E+00	4	.0000E+00	5	.0000E+00	
6	.0000E+00	7	.0000E+00	8	.1000E+01					
	9	.1000E+01	10	.1000E+01	11	.1000E+01	12	.1000E+01	13	.1000E+01
14	.1000E+01	15	.1000E+01	16	.0000E+00					
	17	.0000E+00	18	.0000E+00	19	.0000E+00	20	.0000E+00	21	.0000E+00
22	.0000E+00	23	.0000E+00	24	.0000E+00					

DAY OF WEEK = WEDNESDY

1	.0000E+00	2	.0000E+00	3	.0000E+00	4	.0000E+00	5	.0000E+00	
6	.0000E+00	7	.0000E+00	8	.1000E+01					
	9	.1000E+01	10	.1000E+01	11	.1000E+01	12	.1000E+01	13	.1000E+01
14	.1000E+01	15	.1000E+01	16	.0000E+00					
	17	.0000E+00	18	.0000E+00	19	.0000E+00	20	.0000E+00	21	.0000E+00
22	.0000E+00	23	.0000E+00	24	.0000E+00					

DAY OF WEEK = THURSDAY

1	.0000E+00	2	.0000E+00	3	.0000E+00	4	.0000E+00	5	.0000E+00	
6	.0000E+00	7	.0000E+00	8	.1000E+01					
	9	.1000E+01	10	.1000E+01	11	.1000E+01	12	.1000E+01	13	.1000E+01
14	.1000E+01	15	.1000E+01	16	.0000E+00					
	17	.0000E+00	18	.0000E+00	19	.0000E+00	20	.0000E+00	21	.0000E+00
22	.0000E+00	23	.0000E+00	24	.0000E+00					

DAY OF WEEK = FRI DAY

1	.0000E+00	2	.0000E+00	3	.0000E+00	4	.0000E+00	5	.0000E+00	
6	.0000E+00	7	.0000E+00	8	.1000E+01					
	9	.1000E+01	10	.1000E+01	11	.1000E+01	12	.1000E+01	13	.1000E+01
14	.1000E+01	15	.1000E+01	16	.0000E+00					
	17	.0000E+00	18	.0000E+00	19	.0000E+00	20	.0000E+00	21	.0000E+00
22	.0000E+00	23	.0000E+00	24	.0000E+00					

DAY OF WEEK = SATURDAY

1	.0000E+00	2	.0000E+00	3	.0000E+00	4	.0000E+00	5	.0000E+00	
6	.0000E+00	7	.0000E+00	8	.0000E+00					
	9	.0000E+00	10	.0000E+00	11	.0000E+00	12	.0000E+00	13	.0000E+00
14	.0000E+00	15	.0000E+00	16	.0000E+00					
	17	.0000E+00	18	.0000E+00	19	.0000E+00	20	.0000E+00	21	.0000E+00
22	.0000E+00	23	.0000E+00	24	.0000E+00					

DAY OF WEEK = SUNDAY

1	.0000E+00	2	.0000E+00	3	.0000E+00	4	.0000E+00	5	.0000E+00	
6	.0000E+00	7	.0000E+00	8	.0000E+00					
	9	.0000E+00	10	.0000E+00	11	.0000E+00	12	.0000E+00	13	.0000E+00
14	.0000E+00	15	.0000E+00	16	.0000E+00					
	17	.0000E+00	18	.0000E+00	19	.0000E+00	20	.0000E+00	21	.0000E+00
22	.0000E+00	23	.0000E+00	24	.0000E+00					

▲ *** AERMOD - VERSION 21112 *** *** Jurupa Willow Warehouse Construction
 *** 06/07/23
 *** AERMET - VERSION 16216 *** ***
 *** 12:59:54

*** MODELOPTs: RegDFault CONC ELEV URBAN ADJ_U*

* SOURCE EMISSION RATE SCALARS WHICH VARY DIURNALLY AND BY DAY OF

WEEK (HRDOW7) *

SOURCE ID = L0013833		; SOURCE TYPE = VOLUME		:					
HOUR	SCALAR	HOUR	SCALAR	HOUR	SCALAR	HOUR	SCALAR	HOUR	SCALAR
HOUR	SCALAR	HOUR	SCALAR	HOUR	SCALAR				

DAY OF WEEK = MONDAY									
1	.0000E+00	2	.0000E+00	3	.0000E+00	4	.0000E+00	5	.0000E+00
6	.0000E+00	7	.0000E+00	8	.1000E+01				
9	.1000E+01	10	.1000E+01	11	.1000E+01	12	.1000E+01	13	.1000E+01
14	.1000E+01	15	.1000E+01	16	.0000E+00				
17	.0000E+00	18	.0000E+00	19	.0000E+00	20	.0000E+00	21	.0000E+00
22	.0000E+00	23	.0000E+00	24	.0000E+00				
DAY OF WEEK = TUESDAY									
1	.0000E+00	2	.0000E+00	3	.0000E+00	4	.0000E+00	5	.0000E+00
6	.0000E+00	7	.0000E+00	8	.1000E+01				
9	.1000E+01	10	.1000E+01	11	.1000E+01	12	.1000E+01	13	.1000E+01
14	.1000E+01	15	.1000E+01	16	.0000E+00				
17	.0000E+00	18	.0000E+00	19	.0000E+00	20	.0000E+00	21	.0000E+00
22	.0000E+00	23	.0000E+00	24	.0000E+00				
DAY OF WEEK = WEDNESDY									
1	.0000E+00	2	.0000E+00	3	.0000E+00	4	.0000E+00	5	.0000E+00
6	.0000E+00	7	.0000E+00	8	.1000E+01				
9	.1000E+01	10	.1000E+01	11	.1000E+01	12	.1000E+01	13	.1000E+01
14	.1000E+01	15	.1000E+01	16	.0000E+00				
17	.0000E+00	18	.0000E+00	19	.0000E+00	20	.0000E+00	21	.0000E+00
22	.0000E+00	23	.0000E+00	24	.0000E+00				
DAY OF WEEK = THURSDAY									
1	.0000E+00	2	.0000E+00	3	.0000E+00	4	.0000E+00	5	.0000E+00
6	.0000E+00	7	.0000E+00	8	.1000E+01				
9	.1000E+01	10	.1000E+01	11	.1000E+01	12	.1000E+01	13	.1000E+01
14	.1000E+01	15	.1000E+01	16	.0000E+00				
17	.0000E+00	18	.0000E+00	19	.0000E+00	20	.0000E+00	21	.0000E+00
22	.0000E+00	23	.0000E+00	24	.0000E+00				
DAY OF WEEK = FRIDAY									
1	.0000E+00	2	.0000E+00	3	.0000E+00	4	.0000E+00	5	.0000E+00
6	.0000E+00	7	.0000E+00	8	.1000E+01				
9	.1000E+01	10	.1000E+01	11	.1000E+01	12	.1000E+01	13	.1000E+01
14	.1000E+01	15	.1000E+01	16	.0000E+00				
17	.0000E+00	18	.0000E+00	19	.0000E+00	20	.0000E+00	21	.0000E+00
22	.0000E+00	23	.0000E+00	24	.0000E+00				
DAY OF WEEK = SATURDAY									
1	.0000E+00	2	.0000E+00	3	.0000E+00	4	.0000E+00	5	.0000E+00
6	.0000E+00	7	.0000E+00	8	.0000E+00				
9	.0000E+00	10	.0000E+00	11	.0000E+00	12	.0000E+00	13	.0000E+00
14	.0000E+00	15	.0000E+00	16	.0000E+00				
17	.0000E+00	18	.0000E+00	19	.0000E+00	20	.0000E+00	21	.0000E+00
22	.0000E+00	23	.0000E+00	24	.0000E+00				
DAY OF WEEK = SUNDAY									
1	.0000E+00	2	.0000E+00	3	.0000E+00	4	.0000E+00	5	.0000E+00

6 .0000E+00 7 .0000E+00 8 .0000E+00
 9 .0000E+00 10 .0000E+00 11 .0000E+00 12 .0000E+00 13 .0000E+00
 14 .0000E+00 15 .0000E+00 16 .0000E+00
 17 .0000E+00 18 .0000E+00 19 .0000E+00 20 .0000E+00 21 .0000E+00
 22 .0000E+00 23 .0000E+00 24 .0000E+00

▲ *** AERMOD - VERSION 21112 *** *** Jurupa Willow Warehouse Construction
 *** 06/07/23
 *** AERMET - VERSION 16216 *** ***
 *** 12:59:54

PAGE 292

*** MODELOPTs: RegDEFAULT CONC ELEV URBAN ADJ_U*

* SOURCE EMISSION RATE SCALARS WHICH VARY DIURNALLY AND BY DAY OF WEEK (HRDOW7) *

SOURCE ID = L0013834 ; SOURCE TYPE = VOLUME :
 HOUR SCALAR HOUR SCALAR HOUR SCALAR HOUR SCALAR HOUR SCALAR
 HOUR SCALAR HOUR SCALAR HOUR SCALAR

DAY OF WEEK = MONDAY
 1 .0000E+00 2 .0000E+00 3 .0000E+00 4 .0000E+00 5 .0000E+00
 6 .0000E+00 7 .0000E+00 8 .1000E+01
 9 .1000E+01 10 .1000E+01 11 .1000E+01 12 .1000E+01 13 .1000E+01
 14 .1000E+01 15 .1000E+01 16 .0000E+00
 17 .0000E+00 18 .0000E+00 19 .0000E+00 20 .0000E+00 21 .0000E+00
 22 .0000E+00 23 .0000E+00 24 .0000E+00

DAY OF WEEK = TUESDAY
 1 .0000E+00 2 .0000E+00 3 .0000E+00 4 .0000E+00 5 .0000E+00
 6 .0000E+00 7 .0000E+00 8 .1000E+01
 9 .1000E+01 10 .1000E+01 11 .1000E+01 12 .1000E+01 13 .1000E+01
 14 .1000E+01 15 .1000E+01 16 .0000E+00
 17 .0000E+00 18 .0000E+00 19 .0000E+00 20 .0000E+00 21 .0000E+00
 22 .0000E+00 23 .0000E+00 24 .0000E+00

DAY OF WEEK = WEDNESDAY
 1 .0000E+00 2 .0000E+00 3 .0000E+00 4 .0000E+00 5 .0000E+00
 6 .0000E+00 7 .0000E+00 8 .1000E+01
 9 .1000E+01 10 .1000E+01 11 .1000E+01 12 .1000E+01 13 .1000E+01
 14 .1000E+01 15 .1000E+01 16 .0000E+00
 17 .0000E+00 18 .0000E+00 19 .0000E+00 20 .0000E+00 21 .0000E+00
 22 .0000E+00 23 .0000E+00 24 .0000E+00

DAY OF WEEK = THURSDAY
 1 .0000E+00 2 .0000E+00 3 .0000E+00 4 .0000E+00 5 .0000E+00
 6 .0000E+00 7 .0000E+00 8 .1000E+01
 9 .1000E+01 10 .1000E+01 11 .1000E+01 12 .1000E+01 13 .1000E+01
 14 .1000E+01 15 .1000E+01 16 .0000E+00
 17 .0000E+00 18 .0000E+00 19 .0000E+00 20 .0000E+00 21 .0000E+00
 22 .0000E+00 23 .0000E+00 24 .0000E+00

DAY OF WEEK = FRIDAY
 1 .0000E+00 2 .0000E+00 3 .0000E+00 4 .0000E+00 5 .0000E+00

6 .0000E+00 7 .0000E+00 8 .1000E+01
 9 .1000E+01 10 .1000E+01 11 .1000E+01 12 .1000E+01 13 .1000E+01
 14 .1000E+01 15 .1000E+01 16 .0000E+00
 17 .0000E+00 18 .0000E+00 19 .0000E+00 20 .0000E+00 21 .0000E+00
 22 .0000E+00 23 .0000E+00 24 .0000E+00

DAY OF WEEK = SATURDAY

1 .0000E+00 2 .0000E+00 3 .0000E+00 4 .0000E+00 5 .0000E+00
 6 .0000E+00 7 .0000E+00 8 .0000E+00
 9 .0000E+00 10 .0000E+00 11 .0000E+00 12 .0000E+00 13 .0000E+00
 14 .0000E+00 15 .0000E+00 16 .0000E+00
 17 .0000E+00 18 .0000E+00 19 .0000E+00 20 .0000E+00 21 .0000E+00
 22 .0000E+00 23 .0000E+00 24 .0000E+00

DAY OF WEEK = SUNDAY

1 .0000E+00 2 .0000E+00 3 .0000E+00 4 .0000E+00 5 .0000E+00
 6 .0000E+00 7 .0000E+00 8 .0000E+00
 9 .0000E+00 10 .0000E+00 11 .0000E+00 12 .0000E+00 13 .0000E+00
 14 .0000E+00 15 .0000E+00 16 .0000E+00
 17 .0000E+00 18 .0000E+00 19 .0000E+00 20 .0000E+00 21 .0000E+00
 22 .0000E+00 23 .0000E+00 24 .0000E+00

▲ *** AERMOD - VERSION 21112 *** *** Jurupa Willow Warehouse Construction
 *** 06/07/23
 *** AERMET - VERSION 16216 *** ***
 *** 12:59:54

PAGE 293

*** MODELOPTs: RegDFault CONC ELEV URBAN ADJ_U*

* SOURCE EMISSION RATE SCALARS WHICH VARY DIURNALLY AND BY DAY OF WEEK (HRDOW7) *

SOURCE ID = L0013835 ; SOURCE TYPE = VOLUME :
 HOUR SCALAR HOUR SCALAR HOUR SCALAR HOUR SCALAR
 HOUR SCALAR HOUR SCALAR HOUR SCALAR

DAY OF WEEK = MONDAY

1 .0000E+00 2 .0000E+00 3 .0000E+00 4 .0000E+00 5 .0000E+00
 6 .0000E+00 7 .0000E+00 8 .1000E+01
 9 .1000E+01 10 .1000E+01 11 .1000E+01 12 .1000E+01 13 .1000E+01
 14 .1000E+01 15 .1000E+01 16 .0000E+00
 17 .0000E+00 18 .0000E+00 19 .0000E+00 20 .0000E+00 21 .0000E+00
 22 .0000E+00 23 .0000E+00 24 .0000E+00

DAY OF WEEK = TUESDAY

1 .0000E+00 2 .0000E+00 3 .0000E+00 4 .0000E+00 5 .0000E+00
 6 .0000E+00 7 .0000E+00 8 .1000E+01
 9 .1000E+01 10 .1000E+01 11 .1000E+01 12 .1000E+01 13 .1000E+01
 14 .1000E+01 15 .1000E+01 16 .0000E+00
 17 .0000E+00 18 .0000E+00 19 .0000E+00 20 .0000E+00 21 .0000E+00
 22 .0000E+00 23 .0000E+00 24 .0000E+00

DAY OF WEEK = WEDNESDY

1 .0000E+00 2 .0000E+00 3 .0000E+00 4 .0000E+00 5 .0000E+00

6 .0000E+00 7 .0000E+00 8 .1000E+01
 9 .1000E+01 10 .1000E+01 11 .1000E+01 12 .1000E+01 13 .1000E+01
 14 .1000E+01 15 .1000E+01 16 .0000E+00
 17 .0000E+00 18 .0000E+00 19 .0000E+00 20 .0000E+00 21 .0000E+00
 22 .0000E+00 23 .0000E+00 24 .0000E+00

DAY OF WEEK = THURSDAY

1 .0000E+00 2 .0000E+00 3 .0000E+00 4 .0000E+00 5 .0000E+00
 6 .0000E+00 7 .0000E+00 8 .1000E+01
 9 .1000E+01 10 .1000E+01 11 .1000E+01 12 .1000E+01 13 .1000E+01
 14 .1000E+01 15 .1000E+01 16 .0000E+00
 17 .0000E+00 18 .0000E+00 19 .0000E+00 20 .0000E+00 21 .0000E+00
 22 .0000E+00 23 .0000E+00 24 .0000E+00

DAY OF WEEK = FRIDAY

1 .0000E+00 2 .0000E+00 3 .0000E+00 4 .0000E+00 5 .0000E+00
 6 .0000E+00 7 .0000E+00 8 .1000E+01
 9 .1000E+01 10 .1000E+01 11 .1000E+01 12 .1000E+01 13 .1000E+01
 14 .1000E+01 15 .1000E+01 16 .0000E+00
 17 .0000E+00 18 .0000E+00 19 .0000E+00 20 .0000E+00 21 .0000E+00
 22 .0000E+00 23 .0000E+00 24 .0000E+00

DAY OF WEEK = SATURDAY

1 .0000E+00 2 .0000E+00 3 .0000E+00 4 .0000E+00 5 .0000E+00
 6 .0000E+00 7 .0000E+00 8 .0000E+00
 9 .0000E+00 10 .0000E+00 11 .0000E+00 12 .0000E+00 13 .0000E+00
 14 .0000E+00 15 .0000E+00 16 .0000E+00
 17 .0000E+00 18 .0000E+00 19 .0000E+00 20 .0000E+00 21 .0000E+00
 22 .0000E+00 23 .0000E+00 24 .0000E+00

DAY OF WEEK = SUNDAY

1 .0000E+00 2 .0000E+00 3 .0000E+00 4 .0000E+00 5 .0000E+00
 6 .0000E+00 7 .0000E+00 8 .0000E+00
 9 .0000E+00 10 .0000E+00 11 .0000E+00 12 .0000E+00 13 .0000E+00
 14 .0000E+00 15 .0000E+00 16 .0000E+00
 17 .0000E+00 18 .0000E+00 19 .0000E+00 20 .0000E+00 21 .0000E+00
 22 .0000E+00 23 .0000E+00 24 .0000E+00

*** AERMOD - VERSION 21112 *** *** Jurupa Willow Warehouse Construction
 *** 06/07/23
 *** AERMET - VERSION 16216 *** ***
 *** 12:59:54

PAGE 294

*** MODELOPTs: RegDFault CONC ELEV URBAN ADJ_U*

* SOURCE EMISSION RATE SCALARS WHICH VARY DIURNALLY AND BY DAY OF WEEK (HRDOW7) *

SOURCE ID = L0013836 ; SOURCE TYPE = VOLUME ;
 HOUR SCALAR HOUR SCALAR HOUR SCALAR HOUR SCALAR HOUR SCALAR
 HOUR SCALAR HOUR SCALAR HOUR SCALAR

DAY OF WEEK = MONDAY

1 .0000E+00 2 .0000E+00 3 .0000E+00 4 .0000E+00 5 .0000E+00

6 .0000E+00 7 .0000E+00 8 .1000E+01
9 .1000E+01 10 .1000E+01 11 .1000E+01 12 .1000E+01 13 .1000E+01
14 .1000E+01 15 .1000E+01 16 .0000E+00
17 .0000E+00 18 .0000E+00 19 .0000E+00 20 .0000E+00 21 .0000E+00
22 .0000E+00 23 .0000E+00 24 .0000E+00

DAY OF WEEK = TUESDAY

1 .0000E+00 2 .0000E+00 3 .0000E+00 4 .0000E+00 5 .0000E+00
6 .0000E+00 7 .0000E+00 8 .1000E+01
9 .1000E+01 10 .1000E+01 11 .1000E+01 12 .1000E+01 13 .1000E+01
14 .1000E+01 15 .1000E+01 16 .0000E+00
17 .0000E+00 18 .0000E+00 19 .0000E+00 20 .0000E+00 21 .0000E+00
22 .0000E+00 23 .0000E+00 24 .0000E+00

DAY OF WEEK = WEDNESDY

1 .0000E+00 2 .0000E+00 3 .0000E+00 4 .0000E+00 5 .0000E+00
6 .0000E+00 7 .0000E+00 8 .1000E+01
9 .1000E+01 10 .1000E+01 11 .1000E+01 12 .1000E+01 13 .1000E+01
14 .1000E+01 15 .1000E+01 16 .0000E+00
17 .0000E+00 18 .0000E+00 19 .0000E+00 20 .0000E+00 21 .0000E+00
22 .0000E+00 23 .0000E+00 24 .0000E+00

DAY OF WEEK = THURSDAY

1 .0000E+00 2 .0000E+00 3 .0000E+00 4 .0000E+00 5 .0000E+00
6 .0000E+00 7 .0000E+00 8 .1000E+01
9 .1000E+01 10 .1000E+01 11 .1000E+01 12 .1000E+01 13 .1000E+01
14 .1000E+01 15 .1000E+01 16 .0000E+00
17 .0000E+00 18 .0000E+00 19 .0000E+00 20 .0000E+00 21 .0000E+00
22 .0000E+00 23 .0000E+00 24 .0000E+00

DAY OF WEEK = FRIDAY

1 .0000E+00 2 .0000E+00 3 .0000E+00 4 .0000E+00 5 .0000E+00
6 .0000E+00 7 .0000E+00 8 .1000E+01
9 .1000E+01 10 .1000E+01 11 .1000E+01 12 .1000E+01 13 .1000E+01
14 .1000E+01 15 .1000E+01 16 .0000E+00
17 .0000E+00 18 .0000E+00 19 .0000E+00 20 .0000E+00 21 .0000E+00
22 .0000E+00 23 .0000E+00 24 .0000E+00

DAY OF WEEK = SATURDAY

1 .0000E+00 2 .0000E+00 3 .0000E+00 4 .0000E+00 5 .0000E+00
6 .0000E+00 7 .0000E+00 8 .0000E+00
9 .0000E+00 10 .0000E+00 11 .0000E+00 12 .0000E+00 13 .0000E+00
14 .0000E+00 15 .0000E+00 16 .0000E+00
17 .0000E+00 18 .0000E+00 19 .0000E+00 20 .0000E+00 21 .0000E+00
22 .0000E+00 23 .0000E+00 24 .0000E+00

DAY OF WEEK = SUNDAY

1 .0000E+00 2 .0000E+00 3 .0000E+00 4 .0000E+00 5 .0000E+00
6 .0000E+00 7 .0000E+00 8 .0000E+00
9 .0000E+00 10 .0000E+00 11 .0000E+00 12 .0000E+00 13 .0000E+00
14 .0000E+00 15 .0000E+00 16 .0000E+00
17 .0000E+00 18 .0000E+00 19 .0000E+00 20 .0000E+00 21 .0000E+00
22 .0000E+00 23 .0000E+00 24 .0000E+00

▲ *** AERMOD - VERSION 21112 *** *** Jurupa Willow Warehouse Construction
*** 06/07/23

*** AERMET - VERSION 16216 ***

12:59:54

*** MODELOPTs: RegDFAULT CONC ELEV URBAN ADJ_U*

* SOURCE EMISSION RATE SCALARS WHICH VARY DIURNALLY AND BY DAY OF WEEK (HRDOW7) *

SOURCE ID = L0013837 ; SOURCE TYPE = VOLUME ;
 HOUR SCALAR HOUR SCALAR HOUR SCALAR HOUR SCALAR
 HOUR SCALAR HOUR SCALAR HOUR SCALAR

DAY OF WEEK = MONDAY

1	.0000E+00	2	.0000E+00	3	.0000E+00	4	.0000E+00	5	.0000E+00	
6	.0000E+00	7	.0000E+00	8	.1000E+01					
	9	.1000E+01	10	.1000E+01	11	.1000E+01	12	.1000E+01	13	.1000E+01
14	.1000E+01	15	.1000E+01	16	.0000E+00					
	17	.0000E+00	18	.0000E+00	19	.0000E+00	20	.0000E+00	21	.0000E+00
22	.0000E+00	23	.0000E+00	24	.0000E+00					

DAY OF WEEK = TUESDAY

1	.0000E+00	2	.0000E+00	3	.0000E+00	4	.0000E+00	5	.0000E+00	
6	.0000E+00	7	.0000E+00	8	.1000E+01					
	9	.1000E+01	10	.1000E+01	11	.1000E+01	12	.1000E+01	13	.1000E+01
14	.1000E+01	15	.1000E+01	16	.0000E+00					
	17	.0000E+00	18	.0000E+00	19	.0000E+00	20	.0000E+00	21	.0000E+00
22	.0000E+00	23	.0000E+00	24	.0000E+00					

DAY OF WEEK = WEDNESDY

1	.0000E+00	2	.0000E+00	3	.0000E+00	4	.0000E+00	5	.0000E+00	
6	.0000E+00	7	.0000E+00	8	.1000E+01					
	9	.1000E+01	10	.1000E+01	11	.1000E+01	12	.1000E+01	13	.1000E+01
14	.1000E+01	15	.1000E+01	16	.0000E+00					
	17	.0000E+00	18	.0000E+00	19	.0000E+00	20	.0000E+00	21	.0000E+00
22	.0000E+00	23	.0000E+00	24	.0000E+00					

DAY OF WEEK = THURSDAY

1	.0000E+00	2	.0000E+00	3	.0000E+00	4	.0000E+00	5	.0000E+00	
6	.0000E+00	7	.0000E+00	8	.1000E+01					
	9	.1000E+01	10	.1000E+01	11	.1000E+01	12	.1000E+01	13	.1000E+01
14	.1000E+01	15	.1000E+01	16	.0000E+00					
	17	.0000E+00	18	.0000E+00	19	.0000E+00	20	.0000E+00	21	.0000E+00
22	.0000E+00	23	.0000E+00	24	.0000E+00					

DAY OF WEEK = FRIDAY

1	.0000E+00	2	.0000E+00	3	.0000E+00	4	.0000E+00	5	.0000E+00	
6	.0000E+00	7	.0000E+00	8	.1000E+01					
	9	.1000E+01	10	.1000E+01	11	.1000E+01	12	.1000E+01	13	.1000E+01
14	.1000E+01	15	.1000E+01	16	.0000E+00					
	17	.0000E+00	18	.0000E+00	19	.0000E+00	20	.0000E+00	21	.0000E+00
22	.0000E+00	23	.0000E+00	24	.0000E+00					

DAY OF WEEK = SATURDAY

1	.0000E+00	2	.0000E+00	3	.0000E+00	4	.0000E+00	5	.0000E+00	
6	.0000E+00	7	.0000E+00	8	.0000E+00					
	9	.0000E+00	10	.0000E+00	11	.0000E+00	12	.0000E+00	13	.0000E+00

14 .0000E+00 15 .0000E+00 16 .0000E+00
17 .0000E+00 18 .0000E+00 19 .0000E+00 20 .0000E+00 21 .0000E+00
22 .0000E+00 23 .0000E+00 24 .0000E+00

DAY OF WEEK = SUNDAY

1 .0000E+00 2 .0000E+00 3 .0000E+00 4 .0000E+00 5 .0000E+00
6 .0000E+00 7 .0000E+00 8 .0000E+00
9 .0000E+00 10 .0000E+00 11 .0000E+00 12 .0000E+00 13 .0000E+00
14 .0000E+00 15 .0000E+00 16 .0000E+00
17 .0000E+00 18 .0000E+00 19 .0000E+00 20 .0000E+00 21 .0000E+00
22 .0000E+00 23 .0000E+00 24 .0000E+00

▲ *** AERMOD - VERSION 21112 *** *** Jurupa Willow Warehouse Construction
*** 06/07/23

*** AERMET - VERSION 16216 *** ***
*** 12:59:54

PAGE 296

*** MODELOPTs: RegDFault CONC ELEV URBAN ADJ_U*

* SOURCE EMISSION RATE SCALARS WHICH VARY DIURNALLY AND BY DAY OF WEEK (HRDOW7) *

SOURCE ID = L0013838 ; SOURCE TYPE = VOLUME ;
HOUR SCALAR HOUR SCALAR HOUR SCALAR HOUR SCALAR HOUR SCALAR
HOUR SCALAR HOUR SCALAR HOUR SCALAR

DAY OF WEEK = MONDAY

1 .0000E+00 2 .0000E+00 3 .0000E+00 4 .0000E+00 5 .0000E+00
6 .0000E+00 7 .0000E+00 8 .1000E+01
9 .1000E+01 10 .1000E+01 11 .1000E+01 12 .1000E+01 13 .1000E+01
14 .1000E+01 15 .1000E+01 16 .0000E+00
17 .0000E+00 18 .0000E+00 19 .0000E+00 20 .0000E+00 21 .0000E+00
22 .0000E+00 23 .0000E+00 24 .0000E+00

DAY OF WEEK = TUESDAY

1 .0000E+00 2 .0000E+00 3 .0000E+00 4 .0000E+00 5 .0000E+00
6 .0000E+00 7 .0000E+00 8 .1000E+01
9 .1000E+01 10 .1000E+01 11 .1000E+01 12 .1000E+01 13 .1000E+01
14 .1000E+01 15 .1000E+01 16 .0000E+00
17 .0000E+00 18 .0000E+00 19 .0000E+00 20 .0000E+00 21 .0000E+00
22 .0000E+00 23 .0000E+00 24 .0000E+00

DAY OF WEEK = WEDNESDY

1 .0000E+00 2 .0000E+00 3 .0000E+00 4 .0000E+00 5 .0000E+00
6 .0000E+00 7 .0000E+00 8 .1000E+01
9 .1000E+01 10 .1000E+01 11 .1000E+01 12 .1000E+01 13 .1000E+01
14 .1000E+01 15 .1000E+01 16 .0000E+00
17 .0000E+00 18 .0000E+00 19 .0000E+00 20 .0000E+00 21 .0000E+00
22 .0000E+00 23 .0000E+00 24 .0000E+00

DAY OF WEEK = THURSDAY

1 .0000E+00 2 .0000E+00 3 .0000E+00 4 .0000E+00 5 .0000E+00
6 .0000E+00 7 .0000E+00 8 .1000E+01
9 .1000E+01 10 .1000E+01 11 .1000E+01 12 .1000E+01 13 .1000E+01

14 .1000E+01 15 .1000E+01 16 .0000E+00
17 .0000E+00 18 .0000E+00 19 .0000E+00 20 .0000E+00 21 .0000E+00
22 .0000E+00 23 .0000E+00 24 .0000E+00

DAY OF WEEK = FRIDAY

1 .0000E+00 2 .0000E+00 3 .0000E+00 4 .0000E+00 5 .0000E+00
6 .0000E+00 7 .0000E+00 8 .1000E+01
9 .1000E+01 10 .1000E+01 11 .1000E+01 12 .1000E+01 13 .1000E+01
14 .1000E+01 15 .1000E+01 16 .0000E+00
17 .0000E+00 18 .0000E+00 19 .0000E+00 20 .0000E+00 21 .0000E+00
22 .0000E+00 23 .0000E+00 24 .0000E+00

DAY OF WEEK = SATURDAY

1 .0000E+00 2 .0000E+00 3 .0000E+00 4 .0000E+00 5 .0000E+00
6 .0000E+00 7 .0000E+00 8 .0000E+00
9 .0000E+00 10 .0000E+00 11 .0000E+00 12 .0000E+00 13 .0000E+00
14 .0000E+00 15 .0000E+00 16 .0000E+00
17 .0000E+00 18 .0000E+00 19 .0000E+00 20 .0000E+00 21 .0000E+00
22 .0000E+00 23 .0000E+00 24 .0000E+00

DAY OF WEEK = SUNDAY

1 .0000E+00 2 .0000E+00 3 .0000E+00 4 .0000E+00 5 .0000E+00
6 .0000E+00 7 .0000E+00 8 .0000E+00
9 .0000E+00 10 .0000E+00 11 .0000E+00 12 .0000E+00 13 .0000E+00
14 .0000E+00 15 .0000E+00 16 .0000E+00
17 .0000E+00 18 .0000E+00 19 .0000E+00 20 .0000E+00 21 .0000E+00
22 .0000E+00 23 .0000E+00 24 .0000E+00

▲ *** AERMOD - VERSION 21112 *** *** Jurupa Willow Warehouse Construction
*** 06/07/23
*** AERMET - VERSION 16216 *** ***
*** 12:59:54

PAGE 297

*** MODELOPTs: RegDFAULT CONC ELEV URBAN ADJ_U*

* SOURCE EMISSION RATE SCALARS WHICH VARY DIURNALLY AND BY DAY OF WEEK (HRDOW7) *

SOURCE ID = L0013839 ; SOURCE TYPE = VOLUME ;
HOUR SCALAR HOUR SCALAR HOUR SCALAR HOUR SCALAR HOUR SCALAR
HOUR SCALAR HOUR SCALAR HOUR SCALAR

DAY OF WEEK = MONDAY

1 .0000E+00 2 .0000E+00 3 .0000E+00 4 .0000E+00 5 .0000E+00
6 .0000E+00 7 .0000E+00 8 .1000E+01
9 .1000E+01 10 .1000E+01 11 .1000E+01 12 .1000E+01 13 .1000E+01
14 .1000E+01 15 .1000E+01 16 .0000E+00
17 .0000E+00 18 .0000E+00 19 .0000E+00 20 .0000E+00 21 .0000E+00
22 .0000E+00 23 .0000E+00 24 .0000E+00

DAY OF WEEK = TUESDAY

1 .0000E+00 2 .0000E+00 3 .0000E+00 4 .0000E+00 5 .0000E+00
6 .0000E+00 7 .0000E+00 8 .1000E+01
9 .1000E+01 10 .1000E+01 11 .1000E+01 12 .1000E+01 13 .1000E+01

14 .1000E+01 15 .1000E+01 16 .0000E+00
 17 .0000E+00 18 .0000E+00 19 .0000E+00 20 .0000E+00 21 .0000E+00
 22 .0000E+00 23 .0000E+00 24 .0000E+00

DAY OF WEEK = WEDNESDY

1 .0000E+00 2 .0000E+00 3 .0000E+00 4 .0000E+00 5 .0000E+00
 6 .0000E+00 7 .0000E+00 8 .1000E+01
 9 .1000E+01 10 .1000E+01 11 .1000E+01 12 .1000E+01 13 .1000E+01
 14 .1000E+01 15 .1000E+01 16 .0000E+00
 17 .0000E+00 18 .0000E+00 19 .0000E+00 20 .0000E+00 21 .0000E+00
 22 .0000E+00 23 .0000E+00 24 .0000E+00

DAY OF WEEK = THURSDAY

1 .0000E+00 2 .0000E+00 3 .0000E+00 4 .0000E+00 5 .0000E+00
 6 .0000E+00 7 .0000E+00 8 .1000E+01
 9 .1000E+01 10 .1000E+01 11 .1000E+01 12 .1000E+01 13 .1000E+01
 14 .1000E+01 15 .1000E+01 16 .0000E+00
 17 .0000E+00 18 .0000E+00 19 .0000E+00 20 .0000E+00 21 .0000E+00
 22 .0000E+00 23 .0000E+00 24 .0000E+00

DAY OF WEEK = FRIDAY

1 .0000E+00 2 .0000E+00 3 .0000E+00 4 .0000E+00 5 .0000E+00
 6 .0000E+00 7 .0000E+00 8 .1000E+01
 9 .1000E+01 10 .1000E+01 11 .1000E+01 12 .1000E+01 13 .1000E+01
 14 .1000E+01 15 .1000E+01 16 .0000E+00
 17 .0000E+00 18 .0000E+00 19 .0000E+00 20 .0000E+00 21 .0000E+00
 22 .0000E+00 23 .0000E+00 24 .0000E+00

DAY OF WEEK = SATURDAY

1 .0000E+00 2 .0000E+00 3 .0000E+00 4 .0000E+00 5 .0000E+00
 6 .0000E+00 7 .0000E+00 8 .0000E+00
 9 .0000E+00 10 .0000E+00 11 .0000E+00 12 .0000E+00 13 .0000E+00
 14 .0000E+00 15 .0000E+00 16 .0000E+00
 17 .0000E+00 18 .0000E+00 19 .0000E+00 20 .0000E+00 21 .0000E+00
 22 .0000E+00 23 .0000E+00 24 .0000E+00

DAY OF WEEK = SUNDAY

1 .0000E+00 2 .0000E+00 3 .0000E+00 4 .0000E+00 5 .0000E+00
 6 .0000E+00 7 .0000E+00 8 .0000E+00
 9 .0000E+00 10 .0000E+00 11 .0000E+00 12 .0000E+00 13 .0000E+00
 14 .0000E+00 15 .0000E+00 16 .0000E+00
 17 .0000E+00 18 .0000E+00 19 .0000E+00 20 .0000E+00 21 .0000E+00
 22 .0000E+00 23 .0000E+00 24 .0000E+00

▲ *** AERMOD - VERSION 21112 *** *** Jurupa Willow Warehouse Construction
 *** 06/07/23

*** AERMET - VERSION 16216 *** ***
 *** 12:59:54

PAGE 298

*** MODELOPTs: RegDFault CONC ELEV URBAN ADJ_U*

* SOURCE EMISSION RATE SCALARS WHICH VARY DIURNALLY AND BY DAY OF WEEK (HRDOW7) *

SOURCE ID = L0013840 ; SOURCE TYPE = VOLUME ;
 HOUR SCALAR HOUR SCALAR HOUR SCALAR HOUR SCALAR HOUR SCALAR

HOUR SCALAR HOUR SCALAR HOUR SCALAR

DAY OF WEEK = MONDAY
1 .0000E+00 2 .0000E+00 3 .0000E+00 4 .0000E+00 5 .0000E+00
6 .0000E+00 7 .0000E+00 8 .1000E+01
9 .1000E+01 10 .1000E+01 11 .1000E+01 12 .1000E+01 13 .1000E+01
14 .1000E+01 15 .1000E+01 16 .0000E+00
17 .0000E+00 18 .0000E+00 19 .0000E+00 20 .0000E+00 21 .0000E+00
22 .0000E+00 23 .0000E+00 24 .0000E+00

DAY OF WEEK = TUESDAY
1 .0000E+00 2 .0000E+00 3 .0000E+00 4 .0000E+00 5 .0000E+00
6 .0000E+00 7 .0000E+00 8 .1000E+01
9 .1000E+01 10 .1000E+01 11 .1000E+01 12 .1000E+01 13 .1000E+01
14 .1000E+01 15 .1000E+01 16 .0000E+00
17 .0000E+00 18 .0000E+00 19 .0000E+00 20 .0000E+00 21 .0000E+00
22 .0000E+00 23 .0000E+00 24 .0000E+00

DAY OF WEEK = WEDNESDY
1 .0000E+00 2 .0000E+00 3 .0000E+00 4 .0000E+00 5 .0000E+00
6 .0000E+00 7 .0000E+00 8 .1000E+01
9 .1000E+01 10 .1000E+01 11 .1000E+01 12 .1000E+01 13 .1000E+01
14 .1000E+01 15 .1000E+01 16 .0000E+00
17 .0000E+00 18 .0000E+00 19 .0000E+00 20 .0000E+00 21 .0000E+00
22 .0000E+00 23 .0000E+00 24 .0000E+00

DAY OF WEEK = THURSDAY
1 .0000E+00 2 .0000E+00 3 .0000E+00 4 .0000E+00 5 .0000E+00
6 .0000E+00 7 .0000E+00 8 .1000E+01
9 .1000E+01 10 .1000E+01 11 .1000E+01 12 .1000E+01 13 .1000E+01
14 .1000E+01 15 .1000E+01 16 .0000E+00
17 .0000E+00 18 .0000E+00 19 .0000E+00 20 .0000E+00 21 .0000E+00
22 .0000E+00 23 .0000E+00 24 .0000E+00

DAY OF WEEK = FRIDAY
1 .0000E+00 2 .0000E+00 3 .0000E+00 4 .0000E+00 5 .0000E+00
6 .0000E+00 7 .0000E+00 8 .1000E+01
9 .1000E+01 10 .1000E+01 11 .1000E+01 12 .1000E+01 13 .1000E+01
14 .1000E+01 15 .1000E+01 16 .0000E+00
17 .0000E+00 18 .0000E+00 19 .0000E+00 20 .0000E+00 21 .0000E+00
22 .0000E+00 23 .0000E+00 24 .0000E+00

DAY OF WEEK = SATURDAY
1 .0000E+00 2 .0000E+00 3 .0000E+00 4 .0000E+00 5 .0000E+00
6 .0000E+00 7 .0000E+00 8 .0000E+00
9 .0000E+00 10 .0000E+00 11 .0000E+00 12 .0000E+00 13 .0000E+00
14 .0000E+00 15 .0000E+00 16 .0000E+00
17 .0000E+00 18 .0000E+00 19 .0000E+00 20 .0000E+00 21 .0000E+00
22 .0000E+00 23 .0000E+00 24 .0000E+00

DAY OF WEEK = SUNDAY
1 .0000E+00 2 .0000E+00 3 .0000E+00 4 .0000E+00 5 .0000E+00
6 .0000E+00 7 .0000E+00 8 .0000E+00
9 .0000E+00 10 .0000E+00 11 .0000E+00 12 .0000E+00 13 .0000E+00
14 .0000E+00 15 .0000E+00 16 .0000E+00
17 .0000E+00 18 .0000E+00 19 .0000E+00 20 .0000E+00 21 .0000E+00

22 .0000E+00 23 .0000E+00 24 .0000E+00
 *** AERMOD - VERSION 21112 *** *** Jurupa Willow Warehouse Construction
 *** ***
 *** AERMET - VERSION 16216 *** ***
 *** ***
 12:59:54

PAGE 299

*** MODELOPTs: RegDEFAULT CONC ELEV URBAN ADJ_U*

* SOURCE EMISSION RATE SCALARS WHICH VARY DIURNALLY AND BY DAY OF WEEK (HRDOW7) *

SOURCE ID = L0013841 ; SOURCE TYPE = VOLUME :
 HOUR SCALAR HOUR SCALAR HOUR SCALAR HOUR SCALAR HOUR SCALAR
 HOUR SCALAR HOUR SCALAR HOUR SCALAR

DAY OF WEEK = MONDAY													
1	.0000E+00	2	.0000E+00	3	.0000E+00	4	.0000E+00	5	.0000E+00	6	.0000E+00		
7	.0000E+00	8	.1000E+01	9	.1000E+01	10	.1000E+01	11	.1000E+01	12	.1000E+01	13	.1000E+01
14	.1000E+01	15	.1000E+01	16	.0000E+00	17	.0000E+00	18	.0000E+00	19	.0000E+00	20	.0000E+00
21	.0000E+00	22	.0000E+00	23	.0000E+00	24	.0000E+00						
DAY OF WEEK = TUESDAY													
1	.0000E+00	2	.0000E+00	3	.0000E+00	4	.0000E+00	5	.0000E+00	6	.0000E+00		
7	.0000E+00	8	.1000E+01	9	.1000E+01	10	.1000E+01	11	.1000E+01	12	.1000E+01	13	.1000E+01
14	.1000E+01	15	.1000E+01	16	.0000E+00	17	.0000E+00	18	.0000E+00	19	.0000E+00	20	.0000E+00
21	.0000E+00	22	.0000E+00	23	.0000E+00	24	.0000E+00						
DAY OF WEEK = WEDNESDY													
1	.0000E+00	2	.0000E+00	3	.0000E+00	4	.0000E+00	5	.0000E+00	6	.0000E+00		
7	.0000E+00	8	.1000E+01	9	.1000E+01	10	.1000E+01	11	.1000E+01	12	.1000E+01	13	.1000E+01
14	.1000E+01	15	.1000E+01	16	.0000E+00	17	.0000E+00	18	.0000E+00	19	.0000E+00	20	.0000E+00
21	.0000E+00	22	.0000E+00	23	.0000E+00	24	.0000E+00						
DAY OF WEEK = THURSDAY													
1	.0000E+00	2	.0000E+00	3	.0000E+00	4	.0000E+00	5	.0000E+00	6	.0000E+00		
7	.0000E+00	8	.1000E+01	9	.1000E+01	10	.1000E+01	11	.1000E+01	12	.1000E+01	13	.1000E+01
14	.1000E+01	15	.1000E+01	16	.0000E+00	17	.0000E+00	18	.0000E+00	19	.0000E+00	20	.0000E+00
21	.0000E+00	22	.0000E+00	23	.0000E+00	24	.0000E+00						
DAY OF WEEK = FRIDAY													
1	.0000E+00	2	.0000E+00	3	.0000E+00	4	.0000E+00	5	.0000E+00	6	.0000E+00		
7	.0000E+00	8	.1000E+01	9	.1000E+01	10	.1000E+01	11	.1000E+01	12	.1000E+01	13	.1000E+01
14	.1000E+01	15	.1000E+01	16	.0000E+00	17	.0000E+00	18	.0000E+00	19	.0000E+00	20	.0000E+00
21	.0000E+00	22	.0000E+00	23	.0000E+00	24	.0000E+00						

22 .0000E+00 23 .0000E+00 24 .0000E+00
 DAY OF WEEK = SATURDAY
 1 .0000E+00 2 .0000E+00 3 .0000E+00 4 .0000E+00 5 .0000E+00
 6 .0000E+00 7 .0000E+00 8 .0000E+00
 9 .0000E+00 10 .0000E+00 11 .0000E+00 12 .0000E+00 13 .0000E+00
 14 .0000E+00 15 .0000E+00 16 .0000E+00
 17 .0000E+00 18 .0000E+00 19 .0000E+00 20 .0000E+00 21 .0000E+00
 22 .0000E+00 23 .0000E+00 24 .0000E+00

DAY OF WEEK = SUNDAY
 1 .0000E+00 2 .0000E+00 3 .0000E+00 4 .0000E+00 5 .0000E+00
 6 .0000E+00 7 .0000E+00 8 .0000E+00
 9 .0000E+00 10 .0000E+00 11 .0000E+00 12 .0000E+00 13 .0000E+00
 14 .0000E+00 15 .0000E+00 16 .0000E+00
 17 .0000E+00 18 .0000E+00 19 .0000E+00 20 .0000E+00 21 .0000E+00
 22 .0000E+00 23 .0000E+00 24 .0000E+00

*** AERMOD - VERSION 21112 *** *** Jurupa Willow Warehouse Construction
 *** 06/07/23
 *** AERMET - VERSION 16216 *** ***
 *** 12:59:54

PAGE 300

*** MODELOPTs: RegDFault CONC ELEV URBAN ADJ_U*

* SOURCE EMISSION RATE SCALARS WHICH VARY DIURNALLY AND BY DAY OF WEEK (HRDOW7) *

SOURCE ID = L0013842 ; SOURCE TYPE = VOLUME :
 HOUR SCALAR HOUR SCALAR HOUR SCALAR HOUR SCALAR
 HOUR SCALAR HOUR SCALAR HOUR SCALAR

DAY OF WEEK = MONDAY
 1 .0000E+00 2 .0000E+00 3 .0000E+00 4 .0000E+00 5 .0000E+00
 6 .0000E+00 7 .0000E+00 8 .1000E+01
 9 .1000E+01 10 .1000E+01 11 .1000E+01 12 .1000E+01 13 .1000E+01
 14 .1000E+01 15 .1000E+01 16 .0000E+00
 17 .0000E+00 18 .0000E+00 19 .0000E+00 20 .0000E+00 21 .0000E+00
 22 .0000E+00 23 .0000E+00 24 .0000E+00

DAY OF WEEK = TUESDAY
 1 .0000E+00 2 .0000E+00 3 .0000E+00 4 .0000E+00 5 .0000E+00
 6 .0000E+00 7 .0000E+00 8 .1000E+01
 9 .1000E+01 10 .1000E+01 11 .1000E+01 12 .1000E+01 13 .1000E+01
 14 .1000E+01 15 .1000E+01 16 .0000E+00
 17 .0000E+00 18 .0000E+00 19 .0000E+00 20 .0000E+00 21 .0000E+00
 22 .0000E+00 23 .0000E+00 24 .0000E+00

DAY OF WEEK = WEDNESDAY
 1 .0000E+00 2 .0000E+00 3 .0000E+00 4 .0000E+00 5 .0000E+00
 6 .0000E+00 7 .0000E+00 8 .1000E+01
 9 .1000E+01 10 .1000E+01 11 .1000E+01 12 .1000E+01 13 .1000E+01
 14 .1000E+01 15 .1000E+01 16 .0000E+00
 17 .0000E+00 18 .0000E+00 19 .0000E+00 20 .0000E+00 21 .0000E+00

22 .0000E+00 23 .0000E+00 24 .0000E+00

DAY OF WEEK = THURSDAY

1 .0000E+00 2 .0000E+00 3 .0000E+00 4 .0000E+00 5 .0000E+00
6 .0000E+00 7 .0000E+00 8 .1000E+01
9 .1000E+01 10 .1000E+01 11 .1000E+01 12 .1000E+01 13 .1000E+01
14 .1000E+01 15 .1000E+01 16 .0000E+00
17 .0000E+00 18 .0000E+00 19 .0000E+00 20 .0000E+00 21 .0000E+00
22 .0000E+00 23 .0000E+00 24 .0000E+00

DAY OF WEEK = FRIDAY

1 .0000E+00 2 .0000E+00 3 .0000E+00 4 .0000E+00 5 .0000E+00
6 .0000E+00 7 .0000E+00 8 .1000E+01
9 .1000E+01 10 .1000E+01 11 .1000E+01 12 .1000E+01 13 .1000E+01
14 .1000E+01 15 .1000E+01 16 .0000E+00
17 .0000E+00 18 .0000E+00 19 .0000E+00 20 .0000E+00 21 .0000E+00
22 .0000E+00 23 .0000E+00 24 .0000E+00

DAY OF WEEK = SATURDAY

1 .0000E+00 2 .0000E+00 3 .0000E+00 4 .0000E+00 5 .0000E+00
6 .0000E+00 7 .0000E+00 8 .0000E+00
9 .0000E+00 10 .0000E+00 11 .0000E+00 12 .0000E+00 13 .0000E+00
14 .0000E+00 15 .0000E+00 16 .0000E+00
17 .0000E+00 18 .0000E+00 19 .0000E+00 20 .0000E+00 21 .0000E+00
22 .0000E+00 23 .0000E+00 24 .0000E+00

DAY OF WEEK = SUNDAY

1 .0000E+00 2 .0000E+00 3 .0000E+00 4 .0000E+00 5 .0000E+00
6 .0000E+00 7 .0000E+00 8 .0000E+00
9 .0000E+00 10 .0000E+00 11 .0000E+00 12 .0000E+00 13 .0000E+00
14 .0000E+00 15 .0000E+00 16 .0000E+00
17 .0000E+00 18 .0000E+00 19 .0000E+00 20 .0000E+00 21 .0000E+00
22 .0000E+00 23 .0000E+00 24 .0000E+00

▲ *** AERMOD - VERSION 21112 *** *** Jurupa Willow Warehouse Construction
*** 06/07/23
*** AERMET - VERSION 16216 *** ***
*** 12:59:54

PAGE 301

*** MODELOPTs: RegDEFAULT CONC ELEV URBAN ADJ_U*

* SOURCE EMISSION RATE SCALARS WHICH VARY DIURNALLY AND BY DAY OF WEEK (HRDOW7) *

SOURCE ID = L0013843 ; SOURCE TYPE = VOLUME :
HOUR SCALAR HOUR SCALAR HOUR SCALAR HOUR SCALAR HOUR SCALAR
HOUR SCALAR HOUR SCALAR HOUR SCALAR

DAY OF WEEK = MONDAY

1 .0000E+00 2 .0000E+00 3 .0000E+00 4 .0000E+00 5 .0000E+00
6 .0000E+00 7 .0000E+00 8 .1000E+01
9 .1000E+01 10 .1000E+01 11 .1000E+01 12 .1000E+01 13 .1000E+01
14 .1000E+01 15 .1000E+01 16 .0000E+00
17 .0000E+00 18 .0000E+00 19 .0000E+00 20 .0000E+00 21 .0000E+00

22 .0000E+00 23 .0000E+00 24 .0000E+00

DAY OF WEEK = TUESDAY

1 .0000E+00 2 .0000E+00 3 .0000E+00 4 .0000E+00 5 .0000E+00

6 .0000E+00 7 .0000E+00 8 .1000E+01

9 .1000E+01 10 .1000E+01 11 .1000E+01 12 .1000E+01 13 .1000E+01

14 .1000E+01 15 .1000E+01 16 .0000E+00

17 .0000E+00 18 .0000E+00 19 .0000E+00 20 .0000E+00 21 .0000E+00

22 .0000E+00 23 .0000E+00 24 .0000E+00

DAY OF WEEK = WEDNESDY

1 .0000E+00 2 .0000E+00 3 .0000E+00 4 .0000E+00 5 .0000E+00

6 .0000E+00 7 .0000E+00 8 .1000E+01

9 .1000E+01 10 .1000E+01 11 .1000E+01 12 .1000E+01 13 .1000E+01

14 .1000E+01 15 .1000E+01 16 .0000E+00

17 .0000E+00 18 .0000E+00 19 .0000E+00 20 .0000E+00 21 .0000E+00

22 .0000E+00 23 .0000E+00 24 .0000E+00

DAY OF WEEK = THURSDAY

1 .0000E+00 2 .0000E+00 3 .0000E+00 4 .0000E+00 5 .0000E+00

6 .0000E+00 7 .0000E+00 8 .1000E+01

9 .1000E+01 10 .1000E+01 11 .1000E+01 12 .1000E+01 13 .1000E+01

14 .1000E+01 15 .1000E+01 16 .0000E+00

17 .0000E+00 18 .0000E+00 19 .0000E+00 20 .0000E+00 21 .0000E+00

22 .0000E+00 23 .0000E+00 24 .0000E+00

DAY OF WEEK = FRI DAY

1 .0000E+00 2 .0000E+00 3 .0000E+00 4 .0000E+00 5 .0000E+00

6 .0000E+00 7 .0000E+00 8 .1000E+01

9 .1000E+01 10 .1000E+01 11 .1000E+01 12 .1000E+01 13 .1000E+01

14 .1000E+01 15 .1000E+01 16 .0000E+00

17 .0000E+00 18 .0000E+00 19 .0000E+00 20 .0000E+00 21 .0000E+00

22 .0000E+00 23 .0000E+00 24 .0000E+00

DAY OF WEEK = SATURDAY

1 .0000E+00 2 .0000E+00 3 .0000E+00 4 .0000E+00 5 .0000E+00

6 .0000E+00 7 .0000E+00 8 .0000E+00

9 .0000E+00 10 .0000E+00 11 .0000E+00 12 .0000E+00 13 .0000E+00

14 .0000E+00 15 .0000E+00 16 .0000E+00

17 .0000E+00 18 .0000E+00 19 .0000E+00 20 .0000E+00 21 .0000E+00

22 .0000E+00 23 .0000E+00 24 .0000E+00

DAY OF WEEK = SUNDAY

1 .0000E+00 2 .0000E+00 3 .0000E+00 4 .0000E+00 5 .0000E+00

6 .0000E+00 7 .0000E+00 8 .0000E+00

9 .0000E+00 10 .0000E+00 11 .0000E+00 12 .0000E+00 13 .0000E+00

14 .0000E+00 15 .0000E+00 16 .0000E+00

17 .0000E+00 18 .0000E+00 19 .0000E+00 20 .0000E+00 21 .0000E+00

22 .0000E+00 23 .0000E+00 24 .0000E+00

▲ *** AERMOD - VERSION 21112 *** *** Jurupa Willow Warehouse Constructi on

*** 06/07/23

*** AERMET - VERSION 16216 ***

*** 12:59:54

* SOURCE EMISSION RATE SCALARS WHICH VARY DIURNALLY AND BY DAY OF WEEK (HRDOW7) *

SOURCE ID = L0013844		; SOURCE TYPE = VOLUME		:							
HOUR	SCALAR	HOUR	SCALAR	HOUR	SCALAR	HOUR	SCALAR	HOUR	SCALAR		

DAY OF WEEK = MONDAY											
1	.0000E+00	2	.0000E+00	3	.0000E+00	4	.0000E+00	5	.0000E+00		
6	.0000E+00	7	.0000E+00	8	.1000E+01						
9	.1000E+01	10	.1000E+01	11	.1000E+01	12	.1000E+01	13	.1000E+01		
14	.1000E+01	15	.1000E+01	16	.0000E+00						
17	.0000E+00	18	.0000E+00	19	.0000E+00	20	.0000E+00	21	.0000E+00		
22	.0000E+00	23	.0000E+00	24	.0000E+00						
DAY OF WEEK = TUESDAY											
1	.0000E+00	2	.0000E+00	3	.0000E+00	4	.0000E+00	5	.0000E+00		
6	.0000E+00	7	.0000E+00	8	.1000E+01						
9	.1000E+01	10	.1000E+01	11	.1000E+01	12	.1000E+01	13	.1000E+01		
14	.1000E+01	15	.1000E+01	16	.0000E+00						
17	.0000E+00	18	.0000E+00	19	.0000E+00	20	.0000E+00	21	.0000E+00		
22	.0000E+00	23	.0000E+00	24	.0000E+00						
DAY OF WEEK = WEDNESDY											
1	.0000E+00	2	.0000E+00	3	.0000E+00	4	.0000E+00	5	.0000E+00		
6	.0000E+00	7	.0000E+00	8	.1000E+01						
9	.1000E+01	10	.1000E+01	11	.1000E+01	12	.1000E+01	13	.1000E+01		
14	.1000E+01	15	.1000E+01	16	.0000E+00						
17	.0000E+00	18	.0000E+00	19	.0000E+00	20	.0000E+00	21	.0000E+00		
22	.0000E+00	23	.0000E+00	24	.0000E+00						
DAY OF WEEK = THURSDAY											
1	.0000E+00	2	.0000E+00	3	.0000E+00	4	.0000E+00	5	.0000E+00		
6	.0000E+00	7	.0000E+00	8	.1000E+01						
9	.1000E+01	10	.1000E+01	11	.1000E+01	12	.1000E+01	13	.1000E+01		
14	.1000E+01	15	.1000E+01	16	.0000E+00						
17	.0000E+00	18	.0000E+00	19	.0000E+00	20	.0000E+00	21	.0000E+00		
22	.0000E+00	23	.0000E+00	24	.0000E+00						
DAY OF WEEK = FRI DAY											
1	.0000E+00	2	.0000E+00	3	.0000E+00	4	.0000E+00	5	.0000E+00		
6	.0000E+00	7	.0000E+00	8	.1000E+01						
9	.1000E+01	10	.1000E+01	11	.1000E+01	12	.1000E+01	13	.1000E+01		
14	.1000E+01	15	.1000E+01	16	.0000E+00						
17	.0000E+00	18	.0000E+00	19	.0000E+00	20	.0000E+00	21	.0000E+00		
22	.0000E+00	23	.0000E+00	24	.0000E+00						
DAY OF WEEK = SATURDAY											
1	.0000E+00	2	.0000E+00	3	.0000E+00	4	.0000E+00	5	.0000E+00		
6	.0000E+00	7	.0000E+00	8	.0000E+00						
9	.0000E+00	10	.0000E+00	11	.0000E+00	12	.0000E+00	13	.0000E+00		
14	.0000E+00	15	.0000E+00	16	.0000E+00						
17	.0000E+00	18	.0000E+00	19	.0000E+00	20	.0000E+00	21	.0000E+00		
22	.0000E+00	23	.0000E+00	24	.0000E+00						
DAY OF WEEK = SUNDAY											

1	.0000E+00	2	.0000E+00	3	.0000E+00	4	.0000E+00	5	.0000E+00	
6	.0000E+00	7	.0000E+00	8	.1000E+01					
	9	.1000E+01	10	.1000E+01	11	.1000E+01	12	.1000E+01	13	.1000E+01
14	.1000E+01	15	.1000E+01	16	.0000E+00					
	17	.0000E+00	18	.0000E+00	19	.0000E+00	20	.0000E+00	21	.0000E+00
22	.0000E+00	23	.0000E+00	24	.0000E+00					

DAY OF WEEK = SATURDAY

1	.0000E+00	2	.0000E+00	3	.0000E+00	4	.0000E+00	5	.0000E+00	
6	.0000E+00	7	.0000E+00	8	.0000E+00					
	9	.0000E+00	10	.0000E+00	11	.0000E+00	12	.0000E+00	13	.0000E+00
14	.0000E+00	15	.0000E+00	16	.0000E+00					
	17	.0000E+00	18	.0000E+00	19	.0000E+00	20	.0000E+00	21	.0000E+00
22	.0000E+00	23	.0000E+00	24	.0000E+00					

DAY OF WEEK = SUNDAY

1	.0000E+00	2	.0000E+00	3	.0000E+00	4	.0000E+00	5	.0000E+00	
6	.0000E+00	7	.0000E+00	8	.0000E+00					
	9	.0000E+00	10	.0000E+00	11	.0000E+00	12	.0000E+00	13	.0000E+00
14	.0000E+00	15	.0000E+00	16	.0000E+00					
	17	.0000E+00	18	.0000E+00	19	.0000E+00	20	.0000E+00	21	.0000E+00
22	.0000E+00	23	.0000E+00	24	.0000E+00					

*** AERMOD - VERSION 21112 *** *** Jurupa Willow Warehouse Construction
 *** 06/07/23

*** AERMET - VERSION 16216 *** ***
 *** 12:59:54

PAGE 304

*** MODELOPTs: RegDFAULT CONC ELEV URBAN ADJ_U*

* SOURCE EMISSION RATE SCALARS WHICH VARY DIURNALLY AND BY DAY OF WEEK (HRDOW7) *

SOURCE ID = L0013846 ; SOURCE TYPE = VOLUME ;
 HOUR SCALAR HOUR SCALAR HOUR SCALAR HOUR SCALAR
 HOUR SCALAR HOUR SCALAR HOUR SCALAR

DAY OF WEEK = MONDAY

1	.0000E+00	2	.0000E+00	3	.0000E+00	4	.0000E+00	5	.0000E+00	
6	.0000E+00	7	.0000E+00	8	.1000E+01					
	9	.1000E+01	10	.1000E+01	11	.1000E+01	12	.1000E+01	13	.1000E+01
14	.1000E+01	15	.1000E+01	16	.0000E+00					
	17	.0000E+00	18	.0000E+00	19	.0000E+00	20	.0000E+00	21	.0000E+00
22	.0000E+00	23	.0000E+00	24	.0000E+00					

DAY OF WEEK = TUESDAY

1	.0000E+00	2	.0000E+00	3	.0000E+00	4	.0000E+00	5	.0000E+00	
6	.0000E+00	7	.0000E+00	8	.1000E+01					
	9	.1000E+01	10	.1000E+01	11	.1000E+01	12	.1000E+01	13	.1000E+01
14	.1000E+01	15	.1000E+01	16	.0000E+00					
	17	.0000E+00	18	.0000E+00	19	.0000E+00	20	.0000E+00	21	.0000E+00
22	.0000E+00	23	.0000E+00	24	.0000E+00					

DAY OF WEEK = WEDNESDY

1 .0000E+00 2 .0000E+00 3 .0000E+00 4 .0000E+00 5 .0000E+00
 6 .0000E+00 7 .0000E+00 8 .1000E+01
 9 .1000E+01 10 .1000E+01 11 .1000E+01 12 .1000E+01 13 .1000E+01
 14 .1000E+01 15 .1000E+01 16 .0000E+00
 17 .0000E+00 18 .0000E+00 19 .0000E+00 20 .0000E+00 21 .0000E+00
 22 .0000E+00 23 .0000E+00 24 .0000E+00

DAY OF WEEK = THURSDAY

1 .0000E+00 2 .0000E+00 3 .0000E+00 4 .0000E+00 5 .0000E+00
 6 .0000E+00 7 .0000E+00 8 .1000E+01
 9 .1000E+01 10 .1000E+01 11 .1000E+01 12 .1000E+01 13 .1000E+01
 14 .1000E+01 15 .1000E+01 16 .0000E+00
 17 .0000E+00 18 .0000E+00 19 .0000E+00 20 .0000E+00 21 .0000E+00
 22 .0000E+00 23 .0000E+00 24 .0000E+00

DAY OF WEEK = FRIDAY

1 .0000E+00 2 .0000E+00 3 .0000E+00 4 .0000E+00 5 .0000E+00
 6 .0000E+00 7 .0000E+00 8 .1000E+01
 9 .1000E+01 10 .1000E+01 11 .1000E+01 12 .1000E+01 13 .1000E+01
 14 .1000E+01 15 .1000E+01 16 .0000E+00
 17 .0000E+00 18 .0000E+00 19 .0000E+00 20 .0000E+00 21 .0000E+00
 22 .0000E+00 23 .0000E+00 24 .0000E+00

DAY OF WEEK = SATURDAY

1 .0000E+00 2 .0000E+00 3 .0000E+00 4 .0000E+00 5 .0000E+00
 6 .0000E+00 7 .0000E+00 8 .0000E+00
 9 .0000E+00 10 .0000E+00 11 .0000E+00 12 .0000E+00 13 .0000E+00
 14 .0000E+00 15 .0000E+00 16 .0000E+00
 17 .0000E+00 18 .0000E+00 19 .0000E+00 20 .0000E+00 21 .0000E+00
 22 .0000E+00 23 .0000E+00 24 .0000E+00

DAY OF WEEK = SUNDAY

1 .0000E+00 2 .0000E+00 3 .0000E+00 4 .0000E+00 5 .0000E+00
 6 .0000E+00 7 .0000E+00 8 .0000E+00
 9 .0000E+00 10 .0000E+00 11 .0000E+00 12 .0000E+00 13 .0000E+00
 14 .0000E+00 15 .0000E+00 16 .0000E+00
 17 .0000E+00 18 .0000E+00 19 .0000E+00 20 .0000E+00 21 .0000E+00
 22 .0000E+00 23 .0000E+00 24 .0000E+00

*** AERMOD - VERSION 21112 *** *** Jurupa Willow Warehouse Construction
 *** 06/07/23

*** AERMET - VERSION 16216 *** ***
 *** 12:59:54

PAGE 305

*** MODELOPTs: RegDFault CONC ELEV URBAN ADJ_U*

* SOURCE EMISSION RATE SCALARS WHICH VARY DIURNALLY AND BY DAY OF WEEK (HRDOW7) *

SOURCE ID = L0013847 ; SOURCE TYPE = VOLUME ;
 HOUR SCALAR HOUR SCALAR HOUR SCALAR HOUR SCALAR HOUR SCALAR
 HOUR SCALAR HOUR SCALAR HOUR SCALAR

DAY OF WEEK = MONDAY

1	.0000E+00	2	.0000E+00	3	.0000E+00	4	.0000E+00	5	.0000E+00
6	.0000E+00	7	.0000E+00	8	.1000E+01				
	9 .1000E+01	10 .1000E+01	11 .1000E+01	12 .1000E+01	13 .1000E+01				
14	.1000E+01	15 .1000E+01	16 .0000E+00						
	17 .0000E+00	18 .0000E+00	19 .0000E+00	20 .0000E+00	21 .0000E+00				
22	.0000E+00	23 .0000E+00	24 .0000E+00						

DAY OF WEEK = TUESDAY

1	.0000E+00	2	.0000E+00	3	.0000E+00	4	.0000E+00	5	.0000E+00
6	.0000E+00	7 .0000E+00	8 .1000E+01						
	9 .1000E+01	10 .1000E+01	11 .1000E+01	12 .1000E+01	13 .1000E+01				
14	.1000E+01	15 .1000E+01	16 .0000E+00						
	17 .0000E+00	18 .0000E+00	19 .0000E+00	20 .0000E+00	21 .0000E+00				
22	.0000E+00	23 .0000E+00	24 .0000E+00						

DAY OF WEEK = WEDNESDAY

1	.0000E+00	2	.0000E+00	3	.0000E+00	4	.0000E+00	5	.0000E+00
6	.0000E+00	7 .0000E+00	8 .1000E+01						
	9 .1000E+01	10 .1000E+01	11 .1000E+01	12 .1000E+01	13 .1000E+01				
14	.1000E+01	15 .1000E+01	16 .0000E+00						
	17 .0000E+00	18 .0000E+00	19 .0000E+00	20 .0000E+00	21 .0000E+00				
22	.0000E+00	23 .0000E+00	24 .0000E+00						

DAY OF WEEK = THURSDAY

1	.0000E+00	2	.0000E+00	3	.0000E+00	4	.0000E+00	5	.0000E+00
6	.0000E+00	7 .0000E+00	8 .1000E+01						
	9 .1000E+01	10 .1000E+01	11 .1000E+01	12 .1000E+01	13 .1000E+01				
14	.1000E+01	15 .1000E+01	16 .0000E+00						
	17 .0000E+00	18 .0000E+00	19 .0000E+00	20 .0000E+00	21 .0000E+00				
22	.0000E+00	23 .0000E+00	24 .0000E+00						

DAY OF WEEK = FRIDAY

1	.0000E+00	2	.0000E+00	3	.0000E+00	4	.0000E+00	5	.0000E+00
6	.0000E+00	7 .0000E+00	8 .1000E+01						
	9 .1000E+01	10 .1000E+01	11 .1000E+01	12 .1000E+01	13 .1000E+01				
14	.1000E+01	15 .1000E+01	16 .0000E+00						
	17 .0000E+00	18 .0000E+00	19 .0000E+00	20 .0000E+00	21 .0000E+00				
22	.0000E+00	23 .0000E+00	24 .0000E+00						

DAY OF WEEK = SATURDAY

1	.0000E+00	2	.0000E+00	3	.0000E+00	4	.0000E+00	5	.0000E+00
6	.0000E+00	7 .0000E+00	8 .0000E+00						
	9 .0000E+00	10 .0000E+00	11 .0000E+00	12 .0000E+00	13 .0000E+00				
14	.0000E+00	15 .0000E+00	16 .0000E+00						
	17 .0000E+00	18 .0000E+00	19 .0000E+00	20 .0000E+00	21 .0000E+00				
22	.0000E+00	23 .0000E+00	24 .0000E+00						

DAY OF WEEK = SUNDAY

1	.0000E+00	2	.0000E+00	3	.0000E+00	4	.0000E+00	5	.0000E+00
6	.0000E+00	7 .0000E+00	8 .0000E+00						
	9 .0000E+00	10 .0000E+00	11 .0000E+00	12 .0000E+00	13 .0000E+00				
14	.0000E+00	15 .0000E+00	16 .0000E+00						
	17 .0000E+00	18 .0000E+00	19 .0000E+00	20 .0000E+00	21 .0000E+00				
22	.0000E+00	23 .0000E+00	24 .0000E+00						

▲ *** AERMOD - VERSION 21112 *** *** Jurupa Willow Warehouse Construction
 *** 06/07/23

*** AERMET - VERSION 16216 *** ***

*** MODELOPTs: RegDFAULT CONC ELEV URBAN ADJ_U*

* SOURCE EMISSION RATE SCALARS WHICH VARY DIURNALLY AND BY DAY OF WEEK (HRDOW7) *

SOURCE ID = L0013848 ; SOURCE TYPE = VOLUME ;
HOUR SCALAR HOUR SCALAR HOUR SCALAR HOUR SCALAR HOUR SCALAR
HOUR SCALAR HOUR SCALAR HOUR SCALAR

DAY OF WEEK = MONDAY
1 .0000E+00 2 .0000E+00 3 .0000E+00 4 .0000E+00 5 .0000E+00
6 .0000E+00 7 .0000E+00 8 .1000E+01
9 .1000E+01 10 .1000E+01 11 .1000E+01 12 .1000E+01 13 .1000E+01
14 .1000E+01 15 .1000E+01 16 .0000E+00
17 .0000E+00 18 .0000E+00 19 .0000E+00 20 .0000E+00 21 .0000E+00
22 .0000E+00 23 .0000E+00 24 .0000E+00

DAY OF WEEK = TUESDAY
1 .0000E+00 2 .0000E+00 3 .0000E+00 4 .0000E+00 5 .0000E+00
6 .0000E+00 7 .0000E+00 8 .1000E+01
9 .1000E+01 10 .1000E+01 11 .1000E+01 12 .1000E+01 13 .1000E+01
14 .1000E+01 15 .1000E+01 16 .0000E+00
17 .0000E+00 18 .0000E+00 19 .0000E+00 20 .0000E+00 21 .0000E+00
22 .0000E+00 23 .0000E+00 24 .0000E+00

DAY OF WEEK = WEDNESDY
1 .0000E+00 2 .0000E+00 3 .0000E+00 4 .0000E+00 5 .0000E+00
6 .0000E+00 7 .0000E+00 8 .1000E+01
9 .1000E+01 10 .1000E+01 11 .1000E+01 12 .1000E+01 13 .1000E+01
14 .1000E+01 15 .1000E+01 16 .0000E+00
17 .0000E+00 18 .0000E+00 19 .0000E+00 20 .0000E+00 21 .0000E+00
22 .0000E+00 23 .0000E+00 24 .0000E+00

DAY OF WEEK = THURSDAY
1 .0000E+00 2 .0000E+00 3 .0000E+00 4 .0000E+00 5 .0000E+00
6 .0000E+00 7 .0000E+00 8 .1000E+01
9 .1000E+01 10 .1000E+01 11 .1000E+01 12 .1000E+01 13 .1000E+01
14 .1000E+01 15 .1000E+01 16 .0000E+00
17 .0000E+00 18 .0000E+00 19 .0000E+00 20 .0000E+00 21 .0000E+00
22 .0000E+00 23 .0000E+00 24 .0000E+00

DAY OF WEEK = FRI DAY
1 .0000E+00 2 .0000E+00 3 .0000E+00 4 .0000E+00 5 .0000E+00
6 .0000E+00 7 .0000E+00 8 .1000E+01
9 .1000E+01 10 .1000E+01 11 .1000E+01 12 .1000E+01 13 .1000E+01
14 .1000E+01 15 .1000E+01 16 .0000E+00
17 .0000E+00 18 .0000E+00 19 .0000E+00 20 .0000E+00 21 .0000E+00
22 .0000E+00 23 .0000E+00 24 .0000E+00

DAY OF WEEK = SATURDAY
1 .0000E+00 2 .0000E+00 3 .0000E+00 4 .0000E+00 5 .0000E+00
6 .0000E+00 7 .0000E+00 8 .0000E+00

9 .0000E+00 10 .0000E+00 11 .0000E+00 12 .0000E+00 13 .0000E+00
 14 .0000E+00 15 .0000E+00 16 .0000E+00
 17 .0000E+00 18 .0000E+00 19 .0000E+00 20 .0000E+00 21 .0000E+00
 22 .0000E+00 23 .0000E+00 24 .0000E+00

DAY OF WEEK = SUNDAY

1 .0000E+00 2 .0000E+00 3 .0000E+00 4 .0000E+00 5 .0000E+00
 6 .0000E+00 7 .0000E+00 8 .0000E+00
 9 .0000E+00 10 .0000E+00 11 .0000E+00 12 .0000E+00 13 .0000E+00
 14 .0000E+00 15 .0000E+00 16 .0000E+00
 17 .0000E+00 18 .0000E+00 19 .0000E+00 20 .0000E+00 21 .0000E+00
 22 .0000E+00 23 .0000E+00 24 .0000E+00

▲ *** AERMOD - VERSION 21112 *** *** Jurupa Willow Warehouse Construction
 *** 06/07/23

*** AERMET - VERSION 16216 *** ***
 *** 12:59:54

PAGE 307

*** MODELOPTs: RegDFault CONC ELEV URBAN ADJ_U*

* SOURCE EMISSION RATE SCALARS WHICH VARY DIURNALLY AND BY DAY OF WEEK (HRDOW7) *

SOURCE ID = L0013849 ; SOURCE TYPE = VOLUME :

HRDOW7	SCALAR	HRDOW7	SCALAR	HRDOW7	SCALAR	HRDOW7	SCALAR	HRDOW7	SCALAR
1	.0000E+00	2	.0000E+00	3	.0000E+00	4	.0000E+00	5	.0000E+00
6	.0000E+00	7	.0000E+00	8	.1000E+01	9	.1000E+01	10	.1000E+01
11	.1000E+01	12	.1000E+01	13	.1000E+01	14	.0000E+00	15	.0000E+00
16	.0000E+00	17	.0000E+00	18	.0000E+00	19	.0000E+00	20	.0000E+00
21	.0000E+00	22	.0000E+00	23	.0000E+00	24	.0000E+00		

DAY OF WEEK = MONDAY

1 .0000E+00 2 .0000E+00 3 .0000E+00 4 .0000E+00 5 .0000E+00
 6 .0000E+00 7 .0000E+00 8 .1000E+01
 9 .1000E+01 10 .1000E+01 11 .1000E+01 12 .1000E+01 13 .1000E+01
 14 .1000E+01 15 .1000E+01 16 .0000E+00
 17 .0000E+00 18 .0000E+00 19 .0000E+00 20 .0000E+00 21 .0000E+00
 22 .0000E+00 23 .0000E+00 24 .0000E+00

DAY OF WEEK = TUESDAY

1 .0000E+00 2 .0000E+00 3 .0000E+00 4 .0000E+00 5 .0000E+00
 6 .0000E+00 7 .0000E+00 8 .1000E+01
 9 .1000E+01 10 .1000E+01 11 .1000E+01 12 .1000E+01 13 .1000E+01
 14 .1000E+01 15 .1000E+01 16 .0000E+00
 17 .0000E+00 18 .0000E+00 19 .0000E+00 20 .0000E+00 21 .0000E+00
 22 .0000E+00 23 .0000E+00 24 .0000E+00

DAY OF WEEK = WEDNESDY

1 .0000E+00 2 .0000E+00 3 .0000E+00 4 .0000E+00 5 .0000E+00
 6 .0000E+00 7 .0000E+00 8 .1000E+01
 9 .1000E+01 10 .1000E+01 11 .1000E+01 12 .1000E+01 13 .1000E+01
 14 .1000E+01 15 .1000E+01 16 .0000E+00
 17 .0000E+00 18 .0000E+00 19 .0000E+00 20 .0000E+00 21 .0000E+00
 22 .0000E+00 23 .0000E+00 24 .0000E+00

DAY OF WEEK = THURSDAY

1 .0000E+00 2 .0000E+00 3 .0000E+00 4 .0000E+00 5 .0000E+00
 6 .0000E+00 7 .0000E+00 8 .1000E+01

9 .1000E+01 10 .1000E+01 11 .1000E+01 12 .1000E+01 13 .1000E+01
 14 .1000E+01 15 .1000E+01 16 .0000E+00
 17 .0000E+00 18 .0000E+00 19 .0000E+00 20 .0000E+00 21 .0000E+00
 22 .0000E+00 23 .0000E+00 24 .0000E+00

DAY OF WEEK = FRIDAY

1 .0000E+00 2 .0000E+00 3 .0000E+00 4 .0000E+00 5 .0000E+00
 6 .0000E+00 7 .0000E+00 8 .1000E+01
 9 .1000E+01 10 .1000E+01 11 .1000E+01 12 .1000E+01 13 .1000E+01
 14 .1000E+01 15 .1000E+01 16 .0000E+00
 17 .0000E+00 18 .0000E+00 19 .0000E+00 20 .0000E+00 21 .0000E+00
 22 .0000E+00 23 .0000E+00 24 .0000E+00

DAY OF WEEK = SATURDAY

1 .0000E+00 2 .0000E+00 3 .0000E+00 4 .0000E+00 5 .0000E+00
 6 .0000E+00 7 .0000E+00 8 .0000E+00
 9 .0000E+00 10 .0000E+00 11 .0000E+00 12 .0000E+00 13 .0000E+00
 14 .0000E+00 15 .0000E+00 16 .0000E+00
 17 .0000E+00 18 .0000E+00 19 .0000E+00 20 .0000E+00 21 .0000E+00
 22 .0000E+00 23 .0000E+00 24 .0000E+00

DAY OF WEEK = SUNDAY

1 .0000E+00 2 .0000E+00 3 .0000E+00 4 .0000E+00 5 .0000E+00
 6 .0000E+00 7 .0000E+00 8 .0000E+00
 9 .0000E+00 10 .0000E+00 11 .0000E+00 12 .0000E+00 13 .0000E+00
 14 .0000E+00 15 .0000E+00 16 .0000E+00
 17 .0000E+00 18 .0000E+00 19 .0000E+00 20 .0000E+00 21 .0000E+00
 22 .0000E+00 23 .0000E+00 24 .0000E+00

▲ *** AERMOD - VERSION 21112 *** *** Jurupa Willow Warehouse Construction
 *** 06/07/23
 *** AERMET - VERSION 16216 *** ***
 *** 12:59:54

PAGE 308

*** MODELOPTs: RegDFAULT CONC ELEV URBAN ADJ_U*

* SOURCE EMISSION RATE SCALARS WHICH VARY DIURNALLY AND BY DAY OF WEEK (HRDOW7) *

SOURCE ID = L0013850 ; SOURCE TYPE = VOLUME :
 HOUR SCALAR HOUR SCALAR HOUR SCALAR HOUR SCALAR HOUR SCALAR
 HOUR SCALAR HOUR SCALAR HOUR SCALAR

DAY OF WEEK = MONDAY

1 .0000E+00 2 .0000E+00 3 .0000E+00 4 .0000E+00 5 .0000E+00
 6 .0000E+00 7 .0000E+00 8 .1000E+01
 9 .1000E+01 10 .1000E+01 11 .1000E+01 12 .1000E+01 13 .1000E+01
 14 .1000E+01 15 .1000E+01 16 .0000E+00
 17 .0000E+00 18 .0000E+00 19 .0000E+00 20 .0000E+00 21 .0000E+00
 22 .0000E+00 23 .0000E+00 24 .0000E+00

DAY OF WEEK = TUESDAY

1 .0000E+00 2 .0000E+00 3 .0000E+00 4 .0000E+00 5 .0000E+00
 6 .0000E+00 7 .0000E+00 8 .1000E+01

9 .1000E+01 10 .1000E+01 11 .1000E+01 12 .1000E+01 13 .1000E+01
14 .1000E+01 15 .1000E+01 16 .0000E+00
17 .0000E+00 18 .0000E+00 19 .0000E+00 20 .0000E+00 21 .0000E+00
22 .0000E+00 23 .0000E+00 24 .0000E+00

DAY OF WEEK = WEDNESDY

1 .0000E+00 2 .0000E+00 3 .0000E+00 4 .0000E+00 5 .0000E+00
6 .0000E+00 7 .0000E+00 8 .1000E+01
9 .1000E+01 10 .1000E+01 11 .1000E+01 12 .1000E+01 13 .1000E+01
14 .1000E+01 15 .1000E+01 16 .0000E+00
17 .0000E+00 18 .0000E+00 19 .0000E+00 20 .0000E+00 21 .0000E+00
22 .0000E+00 23 .0000E+00 24 .0000E+00

DAY OF WEEK = THURSDAY

1 .0000E+00 2 .0000E+00 3 .0000E+00 4 .0000E+00 5 .0000E+00
6 .0000E+00 7 .0000E+00 8 .1000E+01
9 .1000E+01 10 .1000E+01 11 .1000E+01 12 .1000E+01 13 .1000E+01
14 .1000E+01 15 .1000E+01 16 .0000E+00
17 .0000E+00 18 .0000E+00 19 .0000E+00 20 .0000E+00 21 .0000E+00
22 .0000E+00 23 .0000E+00 24 .0000E+00

DAY OF WEEK = FRIDAY

1 .0000E+00 2 .0000E+00 3 .0000E+00 4 .0000E+00 5 .0000E+00
6 .0000E+00 7 .0000E+00 8 .1000E+01
9 .1000E+01 10 .1000E+01 11 .1000E+01 12 .1000E+01 13 .1000E+01
14 .1000E+01 15 .1000E+01 16 .0000E+00
17 .0000E+00 18 .0000E+00 19 .0000E+00 20 .0000E+00 21 .0000E+00
22 .0000E+00 23 .0000E+00 24 .0000E+00

DAY OF WEEK = SATURDAY

1 .0000E+00 2 .0000E+00 3 .0000E+00 4 .0000E+00 5 .0000E+00
6 .0000E+00 7 .0000E+00 8 .0000E+00
9 .0000E+00 10 .0000E+00 11 .0000E+00 12 .0000E+00 13 .0000E+00
14 .0000E+00 15 .0000E+00 16 .0000E+00
17 .0000E+00 18 .0000E+00 19 .0000E+00 20 .0000E+00 21 .0000E+00
22 .0000E+00 23 .0000E+00 24 .0000E+00

DAY OF WEEK = SUNDAY

1 .0000E+00 2 .0000E+00 3 .0000E+00 4 .0000E+00 5 .0000E+00
6 .0000E+00 7 .0000E+00 8 .0000E+00
9 .0000E+00 10 .0000E+00 11 .0000E+00 12 .0000E+00 13 .0000E+00
14 .0000E+00 15 .0000E+00 16 .0000E+00
17 .0000E+00 18 .0000E+00 19 .0000E+00 20 .0000E+00 21 .0000E+00
22 .0000E+00 23 .0000E+00 24 .0000E+00

▲ *** AERMOD - VERSION 21112 *** *** Jurupa Willow Warehouse Construction
*** 06/07/23

*** AERMET - VERSION 16216 *** ***
*** 12:59:54

PAGE 309

*** MODELOPTs: RegDFault CONC ELEV URBAN ADJ_U*

* SOURCE EMISSION RATE SCALARS WHICH VARY DIURNALLY AND BY DAY OF
WEEK (HRDOW7) *

SOURCE ID = L0013851 ; SOURCE TYPE = VOLUME :

HOUR	SCALAR	HOUR	SCALAR	HOUR	SCALAR	HOUR	SCALAR	HOUR	SCALAR
------	--------	------	--------	------	--------	------	--------	------	--------

DAY OF WEEK = MONDAY

1	.0000E+00	2	.0000E+00	3	.0000E+00	4	.0000E+00	5	.0000E+00
6	.0000E+00	7	.0000E+00	8	.1000E+01	9	.1000E+01	10	.1000E+01
11	.1000E+01	12	.1000E+01	13	.1000E+01	14	.1000E+01	15	.1000E+01
16	.0000E+00	17	.0000E+00	18	.0000E+00	19	.0000E+00	20	.0000E+00
21	.0000E+00	22	.0000E+00	23	.0000E+00	24	.0000E+00		

DAY OF WEEK = TUESDAY

1	.0000E+00	2	.0000E+00	3	.0000E+00	4	.0000E+00	5	.0000E+00
6	.0000E+00	7	.0000E+00	8	.1000E+01	9	.1000E+01	10	.1000E+01
11	.1000E+01	12	.1000E+01	13	.1000E+01	14	.1000E+01	15	.1000E+01
16	.0000E+00	17	.0000E+00	18	.0000E+00	19	.0000E+00	20	.0000E+00
21	.0000E+00	22	.0000E+00	23	.0000E+00	24	.0000E+00		

DAY OF WEEK = WEDNESDY

1	.0000E+00	2	.0000E+00	3	.0000E+00	4	.0000E+00	5	.0000E+00
6	.0000E+00	7	.0000E+00	8	.1000E+01	9	.1000E+01	10	.1000E+01
11	.1000E+01	12	.1000E+01	13	.1000E+01	14	.1000E+01	15	.1000E+01
16	.0000E+00	17	.0000E+00	18	.0000E+00	19	.0000E+00	20	.0000E+00
21	.0000E+00	22	.0000E+00	23	.0000E+00	24	.0000E+00		

DAY OF WEEK = THURSDAY

1	.0000E+00	2	.0000E+00	3	.0000E+00	4	.0000E+00	5	.0000E+00
6	.0000E+00	7	.0000E+00	8	.1000E+01	9	.1000E+01	10	.1000E+01
11	.1000E+01	12	.1000E+01	13	.1000E+01	14	.1000E+01	15	.1000E+01
16	.0000E+00	17	.0000E+00	18	.0000E+00	19	.0000E+00	20	.0000E+00
21	.0000E+00	22	.0000E+00	23	.0000E+00	24	.0000E+00		

DAY OF WEEK = FRI DAY

1	.0000E+00	2	.0000E+00	3	.0000E+00	4	.0000E+00	5	.0000E+00
6	.0000E+00	7	.0000E+00	8	.1000E+01	9	.1000E+01	10	.1000E+01
11	.1000E+01	12	.1000E+01	13	.1000E+01	14	.1000E+01	15	.1000E+01
16	.0000E+00	17	.0000E+00	18	.0000E+00	19	.0000E+00	20	.0000E+00
21	.0000E+00	22	.0000E+00	23	.0000E+00	24	.0000E+00		

DAY OF WEEK = SATURDAY

1	.0000E+00	2	.0000E+00	3	.0000E+00	4	.0000E+00	5	.0000E+00
6	.0000E+00	7	.0000E+00	8	.0000E+00	9	.0000E+00	10	.0000E+00
11	.0000E+00	12	.0000E+00	13	.0000E+00	14	.0000E+00	15	.0000E+00
16	.0000E+00	17	.0000E+00	18	.0000E+00	19	.0000E+00	20	.0000E+00
21	.0000E+00	22	.0000E+00	23	.0000E+00	24	.0000E+00		

DAY OF WEEK = SUNDAY

1	.0000E+00	2	.0000E+00	3	.0000E+00	4	.0000E+00	5	.0000E+00
6	.0000E+00	7	.0000E+00	8	.0000E+00	9	.0000E+00	10	.0000E+00
11	.0000E+00	12	.0000E+00	13	.0000E+00	14	.0000E+00	15	.0000E+00
16	.0000E+00								

17 .0000E+00 18 .0000E+00 19 .0000E+00 20 .0000E+00 21 .0000E+00
 22 .0000E+00 23 .0000E+00 24 .0000E+00
 *** AERMOD - VERSION 21112 *** *** Jurupa Willow Warehouse Construction
 *** ***
 *** AERMET - VERSION 16216 *** ***
 *** ***
 06/07/23
 12:59:54

PAGE 310

*** MODELOPTs: RegDEFAULT CONC ELEV URBAN ADJ_U*

* SOURCE EMISSION RATE SCALARS WHICH VARY DIURNALLY AND BY DAY OF WEEK (HRDOW7) *

SOURCE ID = L0013852 ; SOURCE TYPE = VOLUME :
 HOUR SCALAR HOUR SCALAR HOUR SCALAR HOUR SCALAR HOUR SCALAR
 HOUR SCALAR HOUR SCALAR HOUR SCALAR

DAY OF WEEK = MONDAY

1 .0000E+00 2 .0000E+00 3 .0000E+00 4 .0000E+00 5 .0000E+00
 6 .0000E+00 7 .0000E+00 8 .1000E+01
 9 .1000E+01 10 .1000E+01 11 .1000E+01 12 .1000E+01 13 .1000E+01
 14 .1000E+01 15 .1000E+01 16 .0000E+00
 17 .0000E+00 18 .0000E+00 19 .0000E+00 20 .0000E+00 21 .0000E+00
 22 .0000E+00 23 .0000E+00 24 .0000E+00

DAY OF WEEK = TUESDAY

1 .0000E+00 2 .0000E+00 3 .0000E+00 4 .0000E+00 5 .0000E+00
 6 .0000E+00 7 .0000E+00 8 .1000E+01
 9 .1000E+01 10 .1000E+01 11 .1000E+01 12 .1000E+01 13 .1000E+01
 14 .1000E+01 15 .1000E+01 16 .0000E+00
 17 .0000E+00 18 .0000E+00 19 .0000E+00 20 .0000E+00 21 .0000E+00
 22 .0000E+00 23 .0000E+00 24 .0000E+00

DAY OF WEEK = WEDNESDY

1 .0000E+00 2 .0000E+00 3 .0000E+00 4 .0000E+00 5 .0000E+00
 6 .0000E+00 7 .0000E+00 8 .1000E+01
 9 .1000E+01 10 .1000E+01 11 .1000E+01 12 .1000E+01 13 .1000E+01
 14 .1000E+01 15 .1000E+01 16 .0000E+00
 17 .0000E+00 18 .0000E+00 19 .0000E+00 20 .0000E+00 21 .0000E+00
 22 .0000E+00 23 .0000E+00 24 .0000E+00

DAY OF WEEK = THURSDAY

1 .0000E+00 2 .0000E+00 3 .0000E+00 4 .0000E+00 5 .0000E+00
 6 .0000E+00 7 .0000E+00 8 .1000E+01
 9 .1000E+01 10 .1000E+01 11 .1000E+01 12 .1000E+01 13 .1000E+01
 14 .1000E+01 15 .1000E+01 16 .0000E+00
 17 .0000E+00 18 .0000E+00 19 .0000E+00 20 .0000E+00 21 .0000E+00
 22 .0000E+00 23 .0000E+00 24 .0000E+00

DAY OF WEEK = FRI DAY

1 .0000E+00 2 .0000E+00 3 .0000E+00 4 .0000E+00 5 .0000E+00
 6 .0000E+00 7 .0000E+00 8 .1000E+01
 9 .1000E+01 10 .1000E+01 11 .1000E+01 12 .1000E+01 13 .1000E+01
 14 .1000E+01 15 .1000E+01 16 .0000E+00

17 .0000E+00 18 .0000E+00 19 .0000E+00 20 .0000E+00 21 .0000E+00
22 .0000E+00 23 .0000E+00 24 .0000E+00

DAY OF WEEK = SATURDAY

1 .0000E+00 2 .0000E+00 3 .0000E+00 4 .0000E+00 5 .0000E+00
6 .0000E+00 7 .0000E+00 8 .0000E+00
9 .0000E+00 10 .0000E+00 11 .0000E+00 12 .0000E+00 13 .0000E+00
14 .0000E+00 15 .0000E+00 16 .0000E+00
17 .0000E+00 18 .0000E+00 19 .0000E+00 20 .0000E+00 21 .0000E+00
22 .0000E+00 23 .0000E+00 24 .0000E+00

DAY OF WEEK = SUNDAY

1 .0000E+00 2 .0000E+00 3 .0000E+00 4 .0000E+00 5 .0000E+00
6 .0000E+00 7 .0000E+00 8 .0000E+00
9 .0000E+00 10 .0000E+00 11 .0000E+00 12 .0000E+00 13 .0000E+00
14 .0000E+00 15 .0000E+00 16 .0000E+00
17 .0000E+00 18 .0000E+00 19 .0000E+00 20 .0000E+00 21 .0000E+00
22 .0000E+00 23 .0000E+00 24 .0000E+00

*** AERMOD - VERSION 21112 *** *** Jurupa Willow Warehouse Construction
*** ***
06/07/23
*** AERMET - VERSION 16216 *** ***
*** ***
12:59:54

PAGE 311

*** MODELOPTs: RegDFault CONC ELEV URBAN ADJ_U*

* SOURCE EMISSION RATE SCALARS WHICH VARY DIURNALLY AND BY DAY OF WEEK (HRDOW7) *

SOURCE ID = L0013853 ; SOURCE TYPE = VOLUME :
HOUR SCALAR HOUR SCALAR HOUR SCALAR HOUR SCALAR
HOUR SCALAR HOUR SCALAR HOUR SCALAR

DAY OF WEEK = MONDAY

1 .0000E+00 2 .0000E+00 3 .0000E+00 4 .0000E+00 5 .0000E+00
6 .0000E+00 7 .0000E+00 8 .1000E+01
9 .1000E+01 10 .1000E+01 11 .1000E+01 12 .1000E+01 13 .1000E+01
14 .1000E+01 15 .1000E+01 16 .0000E+00
17 .0000E+00 18 .0000E+00 19 .0000E+00 20 .0000E+00 21 .0000E+00
22 .0000E+00 23 .0000E+00 24 .0000E+00

DAY OF WEEK = TUESDAY

1 .0000E+00 2 .0000E+00 3 .0000E+00 4 .0000E+00 5 .0000E+00
6 .0000E+00 7 .0000E+00 8 .1000E+01
9 .1000E+01 10 .1000E+01 11 .1000E+01 12 .1000E+01 13 .1000E+01
14 .1000E+01 15 .1000E+01 16 .0000E+00
17 .0000E+00 18 .0000E+00 19 .0000E+00 20 .0000E+00 21 .0000E+00
22 .0000E+00 23 .0000E+00 24 .0000E+00

DAY OF WEEK = WEDNESDY

1 .0000E+00 2 .0000E+00 3 .0000E+00 4 .0000E+00 5 .0000E+00
6 .0000E+00 7 .0000E+00 8 .1000E+01
9 .1000E+01 10 .1000E+01 11 .1000E+01 12 .1000E+01 13 .1000E+01
14 .1000E+01 15 .1000E+01 16 .0000E+00

17 .0000E+00 18 .0000E+00 19 .0000E+00 20 .0000E+00 21 .0000E+00
22 .0000E+00 23 .0000E+00 24 .0000E+00

DAY OF WEEK = THURSDAY

1 .0000E+00 2 .0000E+00 3 .0000E+00 4 .0000E+00 5 .0000E+00
6 .0000E+00 7 .0000E+00 8 .1000E+01
9 .1000E+01 10 .1000E+01 11 .1000E+01 12 .1000E+01 13 .1000E+01
14 .1000E+01 15 .1000E+01 16 .0000E+00
17 .0000E+00 18 .0000E+00 19 .0000E+00 20 .0000E+00 21 .0000E+00
22 .0000E+00 23 .0000E+00 24 .0000E+00

DAY OF WEEK = FRIDAY

1 .0000E+00 2 .0000E+00 3 .0000E+00 4 .0000E+00 5 .0000E+00
6 .0000E+00 7 .0000E+00 8 .1000E+01
9 .1000E+01 10 .1000E+01 11 .1000E+01 12 .1000E+01 13 .1000E+01
14 .1000E+01 15 .1000E+01 16 .0000E+00
17 .0000E+00 18 .0000E+00 19 .0000E+00 20 .0000E+00 21 .0000E+00
22 .0000E+00 23 .0000E+00 24 .0000E+00

DAY OF WEEK = SATURDAY

1 .0000E+00 2 .0000E+00 3 .0000E+00 4 .0000E+00 5 .0000E+00
6 .0000E+00 7 .0000E+00 8 .0000E+00
9 .0000E+00 10 .0000E+00 11 .0000E+00 12 .0000E+00 13 .0000E+00
14 .0000E+00 15 .0000E+00 16 .0000E+00
17 .0000E+00 18 .0000E+00 19 .0000E+00 20 .0000E+00 21 .0000E+00
22 .0000E+00 23 .0000E+00 24 .0000E+00

DAY OF WEEK = SUNDAY

1 .0000E+00 2 .0000E+00 3 .0000E+00 4 .0000E+00 5 .0000E+00
6 .0000E+00 7 .0000E+00 8 .0000E+00
9 .0000E+00 10 .0000E+00 11 .0000E+00 12 .0000E+00 13 .0000E+00
14 .0000E+00 15 .0000E+00 16 .0000E+00
17 .0000E+00 18 .0000E+00 19 .0000E+00 20 .0000E+00 21 .0000E+00
22 .0000E+00 23 .0000E+00 24 .0000E+00

▲ *** AERMOD - VERSION 21112 *** *** Jurupa Willow Warehouse Construction
*** 06/07/23
*** AERMET - VERSION 16216 *** ***
*** 12:59:54

PAGE 312

*** MODELOPTs: RegDEFAULT CONC ELEV URBAN ADJ_U*

* SOURCE EMISSION RATE SCALARS WHICH VARY DIURNALLY AND BY DAY OF WEEK (HRDOW7) *

SOURCE ID = L0013854 ; SOURCE TYPE = VOLUME :
HOUR SCALAR HOUR SCALAR HOUR SCALAR HOUR SCALAR HOUR SCALAR
HOUR SCALAR HOUR SCALAR HOUR SCALAR

DAY OF WEEK = MONDAY

1 .0000E+00 2 .0000E+00 3 .0000E+00 4 .0000E+00 5 .0000E+00
6 .0000E+00 7 .0000E+00 8 .1000E+01
9 .1000E+01 10 .1000E+01 11 .1000E+01 12 .1000E+01 13 .1000E+01
14 .1000E+01 15 .1000E+01 16 .0000E+00

17 .0000E+00 18 .0000E+00 19 .0000E+00 20 .0000E+00 21 .0000E+00
22 .0000E+00 23 .0000E+00 24 .0000E+00

DAY OF WEEK = TUESDAY

1 .0000E+00 2 .0000E+00 3 .0000E+00 4 .0000E+00 5 .0000E+00
6 .0000E+00 7 .0000E+00 8 .1000E+01
9 .1000E+01 10 .1000E+01 11 .1000E+01 12 .1000E+01 13 .1000E+01
14 .1000E+01 15 .1000E+01 16 .0000E+00
17 .0000E+00 18 .0000E+00 19 .0000E+00 20 .0000E+00 21 .0000E+00
22 .0000E+00 23 .0000E+00 24 .0000E+00

DAY OF WEEK = WEDNESDY

1 .0000E+00 2 .0000E+00 3 .0000E+00 4 .0000E+00 5 .0000E+00
6 .0000E+00 7 .0000E+00 8 .1000E+01
9 .1000E+01 10 .1000E+01 11 .1000E+01 12 .1000E+01 13 .1000E+01
14 .1000E+01 15 .1000E+01 16 .0000E+00
17 .0000E+00 18 .0000E+00 19 .0000E+00 20 .0000E+00 21 .0000E+00
22 .0000E+00 23 .0000E+00 24 .0000E+00

DAY OF WEEK = THURSDAY

1 .0000E+00 2 .0000E+00 3 .0000E+00 4 .0000E+00 5 .0000E+00
6 .0000E+00 7 .0000E+00 8 .1000E+01
9 .1000E+01 10 .1000E+01 11 .1000E+01 12 .1000E+01 13 .1000E+01
14 .1000E+01 15 .1000E+01 16 .0000E+00
17 .0000E+00 18 .0000E+00 19 .0000E+00 20 .0000E+00 21 .0000E+00
22 .0000E+00 23 .0000E+00 24 .0000E+00

DAY OF WEEK = FRIDAY

1 .0000E+00 2 .0000E+00 3 .0000E+00 4 .0000E+00 5 .0000E+00
6 .0000E+00 7 .0000E+00 8 .1000E+01
9 .1000E+01 10 .1000E+01 11 .1000E+01 12 .1000E+01 13 .1000E+01
14 .1000E+01 15 .1000E+01 16 .0000E+00
17 .0000E+00 18 .0000E+00 19 .0000E+00 20 .0000E+00 21 .0000E+00
22 .0000E+00 23 .0000E+00 24 .0000E+00

DAY OF WEEK = SATURDAY

1 .0000E+00 2 .0000E+00 3 .0000E+00 4 .0000E+00 5 .0000E+00
6 .0000E+00 7 .0000E+00 8 .0000E+00
9 .0000E+00 10 .0000E+00 11 .0000E+00 12 .0000E+00 13 .0000E+00
14 .0000E+00 15 .0000E+00 16 .0000E+00
17 .0000E+00 18 .0000E+00 19 .0000E+00 20 .0000E+00 21 .0000E+00
22 .0000E+00 23 .0000E+00 24 .0000E+00

DAY OF WEEK = SUNDAY

1 .0000E+00 2 .0000E+00 3 .0000E+00 4 .0000E+00 5 .0000E+00
6 .0000E+00 7 .0000E+00 8 .0000E+00
9 .0000E+00 10 .0000E+00 11 .0000E+00 12 .0000E+00 13 .0000E+00
14 .0000E+00 15 .0000E+00 16 .0000E+00
17 .0000E+00 18 .0000E+00 19 .0000E+00 20 .0000E+00 21 .0000E+00
22 .0000E+00 23 .0000E+00 24 .0000E+00

▲ *** AERMOD - VERSION 21112 *** *** Jurupa Willow Warehouse Construction
*** 06/07/23

*** AERMET - VERSION 16216 ***

12:59:54

PAGE 313

*** MODELOPTs: RegDFault CONC ELEV URBAN ADJ_U*

* SOURCE EMISSION RATE SCALARS WHICH VARY DIURNALLY AND BY DAY OF WEEK (HRDOW7) *

SOURCE ID = L0013855 ; SOURCE TYPE = VOLUME :									
HOUR	SCALAR	HOUR	SCALAR	HOUR	SCALAR	HOUR	SCALAR	HOUR	SCALAR
HOUR	SCALAR	HOUR	SCALAR	HOUR	SCALAR				

DAY OF WEEK = MONDAY									
1	.0000E+00	2	.0000E+00	3	.0000E+00	4	.0000E+00	5	.0000E+00
6	.0000E+00	7	.0000E+00	8	.1000E+01				
9	.1000E+01	10	.1000E+01	11	.1000E+01	12	.1000E+01	13	.1000E+01
14	.1000E+01	15	.1000E+01	16	.0000E+00				
17	.0000E+00	18	.0000E+00	19	.0000E+00	20	.0000E+00	21	.0000E+00
22	.0000E+00	23	.0000E+00	24	.0000E+00				
DAY OF WEEK = TUESDAY									
1	.0000E+00	2	.0000E+00	3	.0000E+00	4	.0000E+00	5	.0000E+00
6	.0000E+00	7	.0000E+00	8	.1000E+01				
9	.1000E+01	10	.1000E+01	11	.1000E+01	12	.1000E+01	13	.1000E+01
14	.1000E+01	15	.1000E+01	16	.0000E+00				
17	.0000E+00	18	.0000E+00	19	.0000E+00	20	.0000E+00	21	.0000E+00
22	.0000E+00	23	.0000E+00	24	.0000E+00				
DAY OF WEEK = WEDNESDY									
1	.0000E+00	2	.0000E+00	3	.0000E+00	4	.0000E+00	5	.0000E+00
6	.0000E+00	7	.0000E+00	8	.1000E+01				
9	.1000E+01	10	.1000E+01	11	.1000E+01	12	.1000E+01	13	.1000E+01
14	.1000E+01	15	.1000E+01	16	.0000E+00				
17	.0000E+00	18	.0000E+00	19	.0000E+00	20	.0000E+00	21	.0000E+00
22	.0000E+00	23	.0000E+00	24	.0000E+00				
DAY OF WEEK = THURSDAY									
1	.0000E+00	2	.0000E+00	3	.0000E+00	4	.0000E+00	5	.0000E+00
6	.0000E+00	7	.0000E+00	8	.1000E+01				
9	.1000E+01	10	.1000E+01	11	.1000E+01	12	.1000E+01	13	.1000E+01
14	.1000E+01	15	.1000E+01	16	.0000E+00				
17	.0000E+00	18	.0000E+00	19	.0000E+00	20	.0000E+00	21	.0000E+00
22	.0000E+00	23	.0000E+00	24	.0000E+00				
DAY OF WEEK = FRIDAY									
1	.0000E+00	2	.0000E+00	3	.0000E+00	4	.0000E+00	5	.0000E+00
6	.0000E+00	7	.0000E+00	8	.1000E+01				
9	.1000E+01	10	.1000E+01	11	.1000E+01	12	.1000E+01	13	.1000E+01
14	.1000E+01	15	.1000E+01	16	.0000E+00				
17	.0000E+00	18	.0000E+00	19	.0000E+00	20	.0000E+00	21	.0000E+00
22	.0000E+00	23	.0000E+00	24	.0000E+00				
DAY OF WEEK = SATURDAY									
1	.0000E+00	2	.0000E+00	3	.0000E+00	4	.0000E+00	5	.0000E+00
6	.0000E+00	7	.0000E+00	8	.0000E+00				
9	.0000E+00	10	.0000E+00	11	.0000E+00	12	.0000E+00	13	.0000E+00
14	.0000E+00	15	.0000E+00	16	.0000E+00				
17	.0000E+00	18	.0000E+00	19	.0000E+00	20	.0000E+00	21	.0000E+00
22	.0000E+00	23	.0000E+00	24	.0000E+00				

DAY OF WEEK = SUNDAY

1	.0000E+00	2	.0000E+00	3	.0000E+00	4	.0000E+00	5	.0000E+00
6	.0000E+00	7	.0000E+00	8	.0000E+00				
9	.0000E+00	10	.0000E+00	11	.0000E+00	12	.0000E+00	13	.0000E+00
14	.0000E+00	15	.0000E+00	16	.0000E+00				
17	.0000E+00	18	.0000E+00	19	.0000E+00	20	.0000E+00	21	.0000E+00
22	.0000E+00	23	.0000E+00	24	.0000E+00				

*** AERMOD - VERSION 21112 *** *** Jurupa Willow Warehouse Construction
 *** ***
 06/07/23
 *** AERMET - VERSION 16216 *** ***
 *** ***
 12:59:54

PAGE 314

*** MODELOPTs: RegDFault CONC ELEV URBAN ADJ_U*

* SOURCE EMISSION RATE SCALARS WHICH VARY DIURNALLY AND BY DAY OF WEEK (HRDOW7) *

SOURCE ID = L0013856 ; SOURCE TYPE = VOLUME :

1	SCALAR	2	SCALAR	3	SCALAR	4	SCALAR	5	SCALAR
6	SCALAR	7	SCALAR	8	SCALAR	9	SCALAR	10	SCALAR
11	SCALAR	12	SCALAR	13	SCALAR	14	SCALAR	15	SCALAR

DAY OF WEEK = MONDAY

1	.0000E+00	2	.0000E+00	3	.0000E+00	4	.0000E+00	5	.0000E+00
6	.0000E+00	7	.0000E+00	8	.1000E+01				
9	.1000E+01	10	.1000E+01	11	.1000E+01	12	.1000E+01	13	.1000E+01
14	.1000E+01	15	.1000E+01	16	.0000E+00				
17	.0000E+00	18	.0000E+00	19	.0000E+00	20	.0000E+00	21	.0000E+00
22	.0000E+00	23	.0000E+00	24	.0000E+00				

DAY OF WEEK = TUESDAY

1	.0000E+00	2	.0000E+00	3	.0000E+00	4	.0000E+00	5	.0000E+00
6	.0000E+00	7	.0000E+00	8	.1000E+01				
9	.1000E+01	10	.1000E+01	11	.1000E+01	12	.1000E+01	13	.1000E+01
14	.1000E+01	15	.1000E+01	16	.0000E+00				
17	.0000E+00	18	.0000E+00	19	.0000E+00	20	.0000E+00	21	.0000E+00
22	.0000E+00	23	.0000E+00	24	.0000E+00				

DAY OF WEEK = WEDNESDY

1	.0000E+00	2	.0000E+00	3	.0000E+00	4	.0000E+00	5	.0000E+00
6	.0000E+00	7	.0000E+00	8	.1000E+01				
9	.1000E+01	10	.1000E+01	11	.1000E+01	12	.1000E+01	13	.1000E+01
14	.1000E+01	15	.1000E+01	16	.0000E+00				
17	.0000E+00	18	.0000E+00	19	.0000E+00	20	.0000E+00	21	.0000E+00
22	.0000E+00	23	.0000E+00	24	.0000E+00				

DAY OF WEEK = THURSDAY

1	.0000E+00	2	.0000E+00	3	.0000E+00	4	.0000E+00	5	.0000E+00
6	.0000E+00	7	.0000E+00	8	.1000E+01				
9	.1000E+01	10	.1000E+01	11	.1000E+01	12	.1000E+01	13	.1000E+01
14	.1000E+01	15	.1000E+01	16	.0000E+00				
17	.0000E+00	18	.0000E+00	19	.0000E+00	20	.0000E+00	21	.0000E+00
22	.0000E+00	23	.0000E+00	24	.0000E+00				

DAY OF WEEK = FRIDAY

1	.0000E+00	2	.0000E+00	3	.0000E+00	4	.0000E+00	5	.0000E+00	
6	.0000E+00	7	.0000E+00	8	.1000E+01					
	9	.1000E+01	10	.1000E+01	11	.1000E+01	12	.1000E+01	13	.1000E+01
14	.1000E+01	15	.1000E+01	16	.0000E+00					
	17	.0000E+00	18	.0000E+00	19	.0000E+00	20	.0000E+00	21	.0000E+00
22	.0000E+00	23	.0000E+00	24	.0000E+00					

DAY OF WEEK = SATURDAY

1	.0000E+00	2	.0000E+00	3	.0000E+00	4	.0000E+00	5	.0000E+00	
6	.0000E+00	7	.0000E+00	8	.0000E+00					
	9	.0000E+00	10	.0000E+00	11	.0000E+00	12	.0000E+00	13	.0000E+00
14	.0000E+00	15	.0000E+00	16	.0000E+00					
	17	.0000E+00	18	.0000E+00	19	.0000E+00	20	.0000E+00	21	.0000E+00
22	.0000E+00	23	.0000E+00	24	.0000E+00					

DAY OF WEEK = SUNDAY

1	.0000E+00	2	.0000E+00	3	.0000E+00	4	.0000E+00	5	.0000E+00	
6	.0000E+00	7	.0000E+00	8	.0000E+00					
	9	.0000E+00	10	.0000E+00	11	.0000E+00	12	.0000E+00	13	.0000E+00
14	.0000E+00	15	.0000E+00	16	.0000E+00					
	17	.0000E+00	18	.0000E+00	19	.0000E+00	20	.0000E+00	21	.0000E+00
22	.0000E+00	23	.0000E+00	24	.0000E+00					

▲ *** AERMOD - VERSION 21112 *** *** Jurupa Willow Warehouse Construction
 *** 06/07/23

*** AERMET - VERSION 16216 *** ***
 *** 12:59:54

*** MODELOPTs: RegDFAULT CONC ELEV URBAN ADJ_U*

* SOURCE EMISSION RATE SCALARS WHICH VARY DIURNALLY AND BY DAY OF WEEK (HRDOW7) *

SOURCE ID = L0013857 ; SOURCE TYPE = VOLUME ;
 HOUR SCALAR HOUR SCALAR HOUR SCALAR HOUR SCALAR
 HOUR SCALAR HOUR SCALAR HOUR SCALAR

DAY OF WEEK = MONDAY

1	.0000E+00	2	.0000E+00	3	.0000E+00	4	.0000E+00	5	.0000E+00	
6	.0000E+00	7	.0000E+00	8	.1000E+01					
	9	.1000E+01	10	.1000E+01	11	.1000E+01	12	.1000E+01	13	.1000E+01
14	.1000E+01	15	.1000E+01	16	.0000E+00					
	17	.0000E+00	18	.0000E+00	19	.0000E+00	20	.0000E+00	21	.0000E+00
22	.0000E+00	23	.0000E+00	24	.0000E+00					

DAY OF WEEK = TUESDAY

1	.0000E+00	2	.0000E+00	3	.0000E+00	4	.0000E+00	5	.0000E+00	
6	.0000E+00	7	.0000E+00	8	.1000E+01					
	9	.1000E+01	10	.1000E+01	11	.1000E+01	12	.1000E+01	13	.1000E+01
14	.1000E+01	15	.1000E+01	16	.0000E+00					
	17	.0000E+00	18	.0000E+00	19	.0000E+00	20	.0000E+00	21	.0000E+00
22	.0000E+00	23	.0000E+00	24	.0000E+00					

DAY OF WEEK = WEDNESDY

1	.0000E+00	2	.0000E+00	3	.0000E+00	4	.0000E+00	5	.0000E+00
6	.0000E+00	7	.0000E+00	8	.1000E+01				
	9 .1000E+01	10 .1000E+01	11 .1000E+01	12 .1000E+01	13 .1000E+01				
14	.1000E+01	15 .1000E+01	16 .0000E+00						
	17 .0000E+00	18 .0000E+00	19 .0000E+00	20 .0000E+00	21 .0000E+00				
22	.0000E+00	23 .0000E+00	24 .0000E+00						

DAY OF WEEK = THURSDAY

1	.0000E+00	2	.0000E+00	3	.0000E+00	4	.0000E+00	5	.0000E+00
6	.0000E+00	7	.0000E+00	8	.1000E+01				
	9 .1000E+01	10 .1000E+01	11 .1000E+01	12 .1000E+01	13 .1000E+01				
14	.1000E+01	15 .1000E+01	16 .0000E+00						
	17 .0000E+00	18 .0000E+00	19 .0000E+00	20 .0000E+00	21 .0000E+00				
22	.0000E+00	23 .0000E+00	24 .0000E+00						

DAY OF WEEK = FRIDAY

1	.0000E+00	2	.0000E+00	3	.0000E+00	4	.0000E+00	5	.0000E+00
6	.0000E+00	7	.0000E+00	8	.1000E+01				
	9 .1000E+01	10 .1000E+01	11 .1000E+01	12 .1000E+01	13 .1000E+01				
14	.1000E+01	15 .1000E+01	16 .0000E+00						
	17 .0000E+00	18 .0000E+00	19 .0000E+00	20 .0000E+00	21 .0000E+00				
22	.0000E+00	23 .0000E+00	24 .0000E+00						

DAY OF WEEK = SATURDAY

1	.0000E+00	2	.0000E+00	3	.0000E+00	4	.0000E+00	5	.0000E+00
6	.0000E+00	7	.0000E+00	8	.0000E+00				
	9 .0000E+00	10 .0000E+00	11 .0000E+00	12 .0000E+00	13 .0000E+00				
14	.0000E+00	15 .0000E+00	16 .0000E+00						
	17 .0000E+00	18 .0000E+00	19 .0000E+00	20 .0000E+00	21 .0000E+00				
22	.0000E+00	23 .0000E+00	24 .0000E+00						

DAY OF WEEK = SUNDAY

1	.0000E+00	2	.0000E+00	3	.0000E+00	4	.0000E+00	5	.0000E+00
6	.0000E+00	7	.0000E+00	8	.0000E+00				
	9 .0000E+00	10 .0000E+00	11 .0000E+00	12 .0000E+00	13 .0000E+00				
14	.0000E+00	15 .0000E+00	16 .0000E+00						
	17 .0000E+00	18 .0000E+00	19 .0000E+00	20 .0000E+00	21 .0000E+00				
22	.0000E+00	23 .0000E+00	24 .0000E+00						

▲ *** AERMOD - VERSION 21112 *** *** Jurupa Willow Warehouse Construction
 *** 06/07/23
 *** AERMET - VERSION 16216 *** ***
 *** 12:59:54

*** MODELOPTs: RegDFault CONC ELEV URBAN ADJ_U*

* SOURCE EMISSION RATE SCALARS WHICH VARY DIURNALLY AND BY DAY OF WEEK (HRDOW7) *

SOURCE ID = L0013858 ; SOURCE TYPE = VOLUME ;
 HOUR SCALAR HOUR SCALAR HOUR SCALAR HOUR SCALAR HOUR SCALAR
 HOUR SCALAR HOUR SCALAR HOUR SCALAR

DAY OF WEEK = MONDAY

1	.0000E+00	2	.0000E+00	3	.0000E+00	4	.0000E+00	5	.0000E+00	
6	.0000E+00	7	.0000E+00	8	.1000E+01					
	9	.1000E+01	10	.1000E+01	11	.1000E+01	12	.1000E+01	13	.1000E+01
14	.1000E+01	15	.1000E+01	16	.0000E+00					
	17	.0000E+00	18	.0000E+00	19	.0000E+00	20	.0000E+00	21	.0000E+00
22	.0000E+00	23	.0000E+00	24	.0000E+00					

DAY OF WEEK = TUESDAY

1	.0000E+00	2	.0000E+00	3	.0000E+00	4	.0000E+00	5	.0000E+00	
6	.0000E+00	7	.0000E+00	8	.1000E+01					
	9	.1000E+01	10	.1000E+01	11	.1000E+01	12	.1000E+01	13	.1000E+01
14	.1000E+01	15	.1000E+01	16	.0000E+00					
	17	.0000E+00	18	.0000E+00	19	.0000E+00	20	.0000E+00	21	.0000E+00
22	.0000E+00	23	.0000E+00	24	.0000E+00					

DAY OF WEEK = WEDNESDAY

1	.0000E+00	2	.0000E+00	3	.0000E+00	4	.0000E+00	5	.0000E+00	
6	.0000E+00	7	.0000E+00	8	.1000E+01					
	9	.1000E+01	10	.1000E+01	11	.1000E+01	12	.1000E+01	13	.1000E+01
14	.1000E+01	15	.1000E+01	16	.0000E+00					
	17	.0000E+00	18	.0000E+00	19	.0000E+00	20	.0000E+00	21	.0000E+00
22	.0000E+00	23	.0000E+00	24	.0000E+00					

DAY OF WEEK = THURSDAY

1	.0000E+00	2	.0000E+00	3	.0000E+00	4	.0000E+00	5	.0000E+00	
6	.0000E+00	7	.0000E+00	8	.1000E+01					
	9	.1000E+01	10	.1000E+01	11	.1000E+01	12	.1000E+01	13	.1000E+01
14	.1000E+01	15	.1000E+01	16	.0000E+00					
	17	.0000E+00	18	.0000E+00	19	.0000E+00	20	.0000E+00	21	.0000E+00
22	.0000E+00	23	.0000E+00	24	.0000E+00					

DAY OF WEEK = FRIDAY

1	.0000E+00	2	.0000E+00	3	.0000E+00	4	.0000E+00	5	.0000E+00	
6	.0000E+00	7	.0000E+00	8	.1000E+01					
	9	.1000E+01	10	.1000E+01	11	.1000E+01	12	.1000E+01	13	.1000E+01
14	.1000E+01	15	.1000E+01	16	.0000E+00					
	17	.0000E+00	18	.0000E+00	19	.0000E+00	20	.0000E+00	21	.0000E+00
22	.0000E+00	23	.0000E+00	24	.0000E+00					

DAY OF WEEK = SATURDAY

1	.0000E+00	2	.0000E+00	3	.0000E+00	4	.0000E+00	5	.0000E+00	
6	.0000E+00	7	.0000E+00	8	.0000E+00					
	9	.0000E+00	10	.0000E+00	11	.0000E+00	12	.0000E+00	13	.0000E+00
14	.0000E+00	15	.0000E+00	16	.0000E+00					
	17	.0000E+00	18	.0000E+00	19	.0000E+00	20	.0000E+00	21	.0000E+00
22	.0000E+00	23	.0000E+00	24	.0000E+00					

DAY OF WEEK = SUNDAY

1	.0000E+00	2	.0000E+00	3	.0000E+00	4	.0000E+00	5	.0000E+00	
6	.0000E+00	7	.0000E+00	8	.0000E+00					
	9	.0000E+00	10	.0000E+00	11	.0000E+00	12	.0000E+00	13	.0000E+00
14	.0000E+00	15	.0000E+00	16	.0000E+00					
	17	.0000E+00	18	.0000E+00	19	.0000E+00	20	.0000E+00	21	.0000E+00
22	.0000E+00	23	.0000E+00	24	.0000E+00					

*** AERMET - VERSION 16216 ***
 *** 12:59:54

*** MODELOPTs: RegDFAULT CONC ELEV URBAN ADJ_U*

* SOURCE EMISSION RATE SCALARS WHICH VARY DIURNALLY AND BY DAY OF WEEK (HRDOW7) *

SOURCE ID = L0013859 ; SOURCE TYPE = VOLUME ;

HOUR	SCALAR	HOUR	SCALAR	HOUR	SCALAR	HOUR	SCALAR	HOUR	SCALAR	

DAY OF WEEK = MONDAY										
1	.0000E+00	2	.0000E+00	3	.0000E+00	4	.0000E+00	5	.0000E+00	
6	.0000E+00	7	.0000E+00	8	.1000E+01					
	9	.1000E+01	10	.1000E+01	11	.1000E+01	12	.1000E+01	13	.1000E+01
14	.1000E+01	15	.1000E+01	16	.0000E+00					
	17	.0000E+00	18	.0000E+00	19	.0000E+00	20	.0000E+00	21	.0000E+00
22	.0000E+00	23	.0000E+00	24	.0000E+00					
DAY OF WEEK = TUESDAY										
1	.0000E+00	2	.0000E+00	3	.0000E+00	4	.0000E+00	5	.0000E+00	
6	.0000E+00	7	.0000E+00	8	.1000E+01					
	9	.1000E+01	10	.1000E+01	11	.1000E+01	12	.1000E+01	13	.1000E+01
14	.1000E+01	15	.1000E+01	16	.0000E+00					
	17	.0000E+00	18	.0000E+00	19	.0000E+00	20	.0000E+00	21	.0000E+00
22	.0000E+00	23	.0000E+00	24	.0000E+00					
DAY OF WEEK = WEDNESDY										
1	.0000E+00	2	.0000E+00	3	.0000E+00	4	.0000E+00	5	.0000E+00	
6	.0000E+00	7	.0000E+00	8	.1000E+01					
	9	.1000E+01	10	.1000E+01	11	.1000E+01	12	.1000E+01	13	.1000E+01
14	.1000E+01	15	.1000E+01	16	.0000E+00					
	17	.0000E+00	18	.0000E+00	19	.0000E+00	20	.0000E+00	21	.0000E+00
22	.0000E+00	23	.0000E+00	24	.0000E+00					
DAY OF WEEK = THURSDAY										
1	.0000E+00	2	.0000E+00	3	.0000E+00	4	.0000E+00	5	.0000E+00	
6	.0000E+00	7	.0000E+00	8	.1000E+01					
	9	.1000E+01	10	.1000E+01	11	.1000E+01	12	.1000E+01	13	.1000E+01
14	.1000E+01	15	.1000E+01	16	.0000E+00					
	17	.0000E+00	18	.0000E+00	19	.0000E+00	20	.0000E+00	21	.0000E+00
22	.0000E+00	23	.0000E+00	24	.0000E+00					
DAY OF WEEK = FRIDAY										
1	.0000E+00	2	.0000E+00	3	.0000E+00	4	.0000E+00	5	.0000E+00	
6	.0000E+00	7	.0000E+00	8	.1000E+01					
	9	.1000E+01	10	.1000E+01	11	.1000E+01	12	.1000E+01	13	.1000E+01
14	.1000E+01	15	.1000E+01	16	.0000E+00					
	17	.0000E+00	18	.0000E+00	19	.0000E+00	20	.0000E+00	21	.0000E+00
22	.0000E+00	23	.0000E+00	24	.0000E+00					
DAY OF WEEK = SATURDAY										
1	.0000E+00	2	.0000E+00	3	.0000E+00	4	.0000E+00	5	.0000E+00	

6 .0000E+00 7 .0000E+00 8 .0000E+00
 9 .0000E+00 10 .0000E+00 11 .0000E+00 12 .0000E+00 13 .0000E+00
 14 .0000E+00 15 .0000E+00 16 .0000E+00
 17 .0000E+00 18 .0000E+00 19 .0000E+00 20 .0000E+00 21 .0000E+00
 22 .0000E+00 23 .0000E+00 24 .0000E+00

DAY OF WEEK = SUNDAY

1 .0000E+00 2 .0000E+00 3 .0000E+00 4 .0000E+00 5 .0000E+00
 6 .0000E+00 7 .0000E+00 8 .0000E+00
 9 .0000E+00 10 .0000E+00 11 .0000E+00 12 .0000E+00 13 .0000E+00
 14 .0000E+00 15 .0000E+00 16 .0000E+00
 17 .0000E+00 18 .0000E+00 19 .0000E+00 20 .0000E+00 21 .0000E+00
 22 .0000E+00 23 .0000E+00 24 .0000E+00

▲ *** AERMOD - VERSION 21112 *** *** Jurupa Willow Warehouse Construction
 *** 06/07/23

*** AERMET - VERSION 16216 *** ***
 *** 12:59:54

PAGE 318

*** MODELOPTs: RegDFault CONC ELEV URBAN ADJ_U*

* SOURCE EMISSION RATE SCALARS WHICH VARY DIURNALLY AND BY DAY OF WEEK (HRDOW7) *

SOURCE ID = L0013860 ; SOURCE TYPE = VOLUME ;
 HOUR SCALAR HOUR SCALAR HOUR SCALAR HOUR SCALAR
 HOUR SCALAR HOUR SCALAR HOUR SCALAR

DAY OF WEEK = MONDAY

1 .0000E+00 2 .0000E+00 3 .0000E+00 4 .0000E+00 5 .0000E+00
 6 .0000E+00 7 .0000E+00 8 .1000E+01
 9 .1000E+01 10 .1000E+01 11 .1000E+01 12 .1000E+01 13 .1000E+01
 14 .1000E+01 15 .1000E+01 16 .0000E+00
 17 .0000E+00 18 .0000E+00 19 .0000E+00 20 .0000E+00 21 .0000E+00
 22 .0000E+00 23 .0000E+00 24 .0000E+00

DAY OF WEEK = TUESDAY

1 .0000E+00 2 .0000E+00 3 .0000E+00 4 .0000E+00 5 .0000E+00
 6 .0000E+00 7 .0000E+00 8 .1000E+01
 9 .1000E+01 10 .1000E+01 11 .1000E+01 12 .1000E+01 13 .1000E+01
 14 .1000E+01 15 .1000E+01 16 .0000E+00
 17 .0000E+00 18 .0000E+00 19 .0000E+00 20 .0000E+00 21 .0000E+00
 22 .0000E+00 23 .0000E+00 24 .0000E+00

DAY OF WEEK = WEDNESDY

1 .0000E+00 2 .0000E+00 3 .0000E+00 4 .0000E+00 5 .0000E+00
 6 .0000E+00 7 .0000E+00 8 .1000E+01
 9 .1000E+01 10 .1000E+01 11 .1000E+01 12 .1000E+01 13 .1000E+01
 14 .1000E+01 15 .1000E+01 16 .0000E+00
 17 .0000E+00 18 .0000E+00 19 .0000E+00 20 .0000E+00 21 .0000E+00
 22 .0000E+00 23 .0000E+00 24 .0000E+00

DAY OF WEEK = THURSDAY

1 .0000E+00 2 .0000E+00 3 .0000E+00 4 .0000E+00 5 .0000E+00

6 .0000E+00 7 .0000E+00 8 .1000E+01
 9 .1000E+01 10 .1000E+01 11 .1000E+01 12 .1000E+01 13 .1000E+01
 14 .1000E+01 15 .1000E+01 16 .0000E+00
 17 .0000E+00 18 .0000E+00 19 .0000E+00 20 .0000E+00 21 .0000E+00
 22 .0000E+00 23 .0000E+00 24 .0000E+00

DAY OF WEEK = FRIDAY

1 .0000E+00 2 .0000E+00 3 .0000E+00 4 .0000E+00 5 .0000E+00
 6 .0000E+00 7 .0000E+00 8 .1000E+01
 9 .1000E+01 10 .1000E+01 11 .1000E+01 12 .1000E+01 13 .1000E+01
 14 .1000E+01 15 .1000E+01 16 .0000E+00
 17 .0000E+00 18 .0000E+00 19 .0000E+00 20 .0000E+00 21 .0000E+00
 22 .0000E+00 23 .0000E+00 24 .0000E+00

DAY OF WEEK = SATURDAY

1 .0000E+00 2 .0000E+00 3 .0000E+00 4 .0000E+00 5 .0000E+00
 6 .0000E+00 7 .0000E+00 8 .0000E+00
 9 .0000E+00 10 .0000E+00 11 .0000E+00 12 .0000E+00 13 .0000E+00
 14 .0000E+00 15 .0000E+00 16 .0000E+00
 17 .0000E+00 18 .0000E+00 19 .0000E+00 20 .0000E+00 21 .0000E+00
 22 .0000E+00 23 .0000E+00 24 .0000E+00

DAY OF WEEK = SUNDAY

1 .0000E+00 2 .0000E+00 3 .0000E+00 4 .0000E+00 5 .0000E+00
 6 .0000E+00 7 .0000E+00 8 .0000E+00
 9 .0000E+00 10 .0000E+00 11 .0000E+00 12 .0000E+00 13 .0000E+00
 14 .0000E+00 15 .0000E+00 16 .0000E+00
 17 .0000E+00 18 .0000E+00 19 .0000E+00 20 .0000E+00 21 .0000E+00
 22 .0000E+00 23 .0000E+00 24 .0000E+00

▲ *** AERMOD - VERSION 21112 *** *** Jurupa Willow Warehouse Construction
 *** 06/07/23
 *** AERMET - VERSION 16216 *** ***
 *** 12:59:54

PAGE 319

*** MODELOPTs: RegDEFAULT CONC ELEV URBAN ADJ_U*

* SOURCE EMISSION RATE SCALARS WHICH VARY DIURNALLY AND BY DAY OF WEEK (HRDOW7) *

SOURCE ID = L0013861 ; SOURCE TYPE = VOLUME :
 HOUR SCALAR HOUR SCALAR HOUR SCALAR HOUR SCALAR HOUR SCALAR
 HOUR SCALAR HOUR SCALAR HOUR SCALAR

DAY OF WEEK = MONDAY

1 .0000E+00 2 .0000E+00 3 .0000E+00 4 .0000E+00 5 .0000E+00
 6 .0000E+00 7 .0000E+00 8 .1000E+01
 9 .1000E+01 10 .1000E+01 11 .1000E+01 12 .1000E+01 13 .1000E+01
 14 .1000E+01 15 .1000E+01 16 .0000E+00
 17 .0000E+00 18 .0000E+00 19 .0000E+00 20 .0000E+00 21 .0000E+00
 22 .0000E+00 23 .0000E+00 24 .0000E+00

DAY OF WEEK = TUESDAY

1 .0000E+00 2 .0000E+00 3 .0000E+00 4 .0000E+00 5 .0000E+00

6 .0000E+00 7 .0000E+00 8 .1000E+01
 9 .1000E+01 10 .1000E+01 11 .1000E+01 12 .1000E+01 13 .1000E+01
 14 .1000E+01 15 .1000E+01 16 .0000E+00
 17 .0000E+00 18 .0000E+00 19 .0000E+00 20 .0000E+00 21 .0000E+00
 22 .0000E+00 23 .0000E+00 24 .0000E+00

DAY OF WEEK = WEDNESDY

1 .0000E+00 2 .0000E+00 3 .0000E+00 4 .0000E+00 5 .0000E+00
 6 .0000E+00 7 .0000E+00 8 .1000E+01
 9 .1000E+01 10 .1000E+01 11 .1000E+01 12 .1000E+01 13 .1000E+01
 14 .1000E+01 15 .1000E+01 16 .0000E+00
 17 .0000E+00 18 .0000E+00 19 .0000E+00 20 .0000E+00 21 .0000E+00
 22 .0000E+00 23 .0000E+00 24 .0000E+00

DAY OF WEEK = THURSDAY

1 .0000E+00 2 .0000E+00 3 .0000E+00 4 .0000E+00 5 .0000E+00
 6 .0000E+00 7 .0000E+00 8 .1000E+01
 9 .1000E+01 10 .1000E+01 11 .1000E+01 12 .1000E+01 13 .1000E+01
 14 .1000E+01 15 .1000E+01 16 .0000E+00
 17 .0000E+00 18 .0000E+00 19 .0000E+00 20 .0000E+00 21 .0000E+00
 22 .0000E+00 23 .0000E+00 24 .0000E+00

DAY OF WEEK = FRIDAY

1 .0000E+00 2 .0000E+00 3 .0000E+00 4 .0000E+00 5 .0000E+00
 6 .0000E+00 7 .0000E+00 8 .1000E+01
 9 .1000E+01 10 .1000E+01 11 .1000E+01 12 .1000E+01 13 .1000E+01
 14 .1000E+01 15 .1000E+01 16 .0000E+00
 17 .0000E+00 18 .0000E+00 19 .0000E+00 20 .0000E+00 21 .0000E+00
 22 .0000E+00 23 .0000E+00 24 .0000E+00

DAY OF WEEK = SATURDAY

1 .0000E+00 2 .0000E+00 3 .0000E+00 4 .0000E+00 5 .0000E+00
 6 .0000E+00 7 .0000E+00 8 .0000E+00
 9 .0000E+00 10 .0000E+00 11 .0000E+00 12 .0000E+00 13 .0000E+00
 14 .0000E+00 15 .0000E+00 16 .0000E+00
 17 .0000E+00 18 .0000E+00 19 .0000E+00 20 .0000E+00 21 .0000E+00
 22 .0000E+00 23 .0000E+00 24 .0000E+00

DAY OF WEEK = SUNDAY

1 .0000E+00 2 .0000E+00 3 .0000E+00 4 .0000E+00 5 .0000E+00
 6 .0000E+00 7 .0000E+00 8 .0000E+00
 9 .0000E+00 10 .0000E+00 11 .0000E+00 12 .0000E+00 13 .0000E+00
 14 .0000E+00 15 .0000E+00 16 .0000E+00
 17 .0000E+00 18 .0000E+00 19 .0000E+00 20 .0000E+00 21 .0000E+00
 22 .0000E+00 23 .0000E+00 24 .0000E+00

▲ *** AERMOD - VERSION 21112 *** *** Jurupa Willow Warehouse Construction
 *** 06/07/23

*** AERMET - VERSION 16216 ***

12:59:54

PAGE 320

*** MODELOPTs: RegDFault CONC ELEV URBAN ADJ_U*

* SOURCE EMISSION RATE SCALARS WHICH VARY DIURNALLY AND BY DAY OF WEEK (HRDOW7) *

SOURCE ID = L0013862 ; SOURCE TYPE = VOLUME :

HOUR SCALAR HOUR SCALAR HOUR SCALAR HOUR SCALAR HOUR SCALAR
HOUR SCALAR HOUR SCALAR HOUR SCALAR

DAY OF WEEK = MONDAY

1 .0000E+00 2 .0000E+00 3 .0000E+00 4 .0000E+00 5 .0000E+00
6 .0000E+00 7 .0000E+00 8 .1000E+01
9 .1000E+01 10 .1000E+01 11 .1000E+01 12 .1000E+01 13 .1000E+01
14 .1000E+01 15 .1000E+01 16 .0000E+00
17 .0000E+00 18 .0000E+00 19 .0000E+00 20 .0000E+00 21 .0000E+00
22 .0000E+00 23 .0000E+00 24 .0000E+00

DAY OF WEEK = TUESDAY

1 .0000E+00 2 .0000E+00 3 .0000E+00 4 .0000E+00 5 .0000E+00
6 .0000E+00 7 .0000E+00 8 .1000E+01
9 .1000E+01 10 .1000E+01 11 .1000E+01 12 .1000E+01 13 .1000E+01
14 .1000E+01 15 .1000E+01 16 .0000E+00
17 .0000E+00 18 .0000E+00 19 .0000E+00 20 .0000E+00 21 .0000E+00
22 .0000E+00 23 .0000E+00 24 .0000E+00

DAY OF WEEK = WEDNESDY

1 .0000E+00 2 .0000E+00 3 .0000E+00 4 .0000E+00 5 .0000E+00
6 .0000E+00 7 .0000E+00 8 .1000E+01
9 .1000E+01 10 .1000E+01 11 .1000E+01 12 .1000E+01 13 .1000E+01
14 .1000E+01 15 .1000E+01 16 .0000E+00
17 .0000E+00 18 .0000E+00 19 .0000E+00 20 .0000E+00 21 .0000E+00
22 .0000E+00 23 .0000E+00 24 .0000E+00

DAY OF WEEK = THURSDAY

1 .0000E+00 2 .0000E+00 3 .0000E+00 4 .0000E+00 5 .0000E+00
6 .0000E+00 7 .0000E+00 8 .1000E+01
9 .1000E+01 10 .1000E+01 11 .1000E+01 12 .1000E+01 13 .1000E+01
14 .1000E+01 15 .1000E+01 16 .0000E+00
17 .0000E+00 18 .0000E+00 19 .0000E+00 20 .0000E+00 21 .0000E+00
22 .0000E+00 23 .0000E+00 24 .0000E+00

DAY OF WEEK = FRI DAY

1 .0000E+00 2 .0000E+00 3 .0000E+00 4 .0000E+00 5 .0000E+00
6 .0000E+00 7 .0000E+00 8 .1000E+01
9 .1000E+01 10 .1000E+01 11 .1000E+01 12 .1000E+01 13 .1000E+01
14 .1000E+01 15 .1000E+01 16 .0000E+00
17 .0000E+00 18 .0000E+00 19 .0000E+00 20 .0000E+00 21 .0000E+00
22 .0000E+00 23 .0000E+00 24 .0000E+00

DAY OF WEEK = SATURDAY

1 .0000E+00 2 .0000E+00 3 .0000E+00 4 .0000E+00 5 .0000E+00
6 .0000E+00 7 .0000E+00 8 .0000E+00
9 .0000E+00 10 .0000E+00 11 .0000E+00 12 .0000E+00 13 .0000E+00
14 .0000E+00 15 .0000E+00 16 .0000E+00
17 .0000E+00 18 .0000E+00 19 .0000E+00 20 .0000E+00 21 .0000E+00
22 .0000E+00 23 .0000E+00 24 .0000E+00

DAY OF WEEK = SUNDAY

1 .0000E+00 2 .0000E+00 3 .0000E+00 4 .0000E+00 5 .0000E+00
6 .0000E+00 7 .0000E+00 8 .0000E+00
9 .0000E+00 10 .0000E+00 11 .0000E+00 12 .0000E+00 13 .0000E+00

14 .0000E+00 15 .0000E+00 16 .0000E+00
17 .0000E+00 18 .0000E+00 19 .0000E+00 20 .0000E+00 21 .0000E+00
22 .0000E+00 23 .0000E+00 24 .0000E+00

*** AERMOD - VERSION 21112 *** *** Jurupa Willow Warehouse Construction
06/07/23

*** AERMET - VERSION 16216 *** ***
12:59:54

PAGE 321

*** MODELOPTs: RegDEFAULT CONC ELEV URBAN ADJ_U*

* SOURCE EMISSION RATE SCALARS WHICH VARY DIURNALLY AND BY DAY OF WEEK (HRDOW7) *

SOURCE ID = L0013863 ; SOURCE TYPE = VOLUME :
HOUR SCALAR HOUR SCALAR HOUR SCALAR HOUR SCALAR HOUR SCALAR
HOUR SCALAR HOUR SCALAR HOUR SCALAR

DAY OF WEEK = MONDAY

1 .0000E+00 2 .0000E+00 3 .0000E+00 4 .0000E+00 5 .0000E+00
6 .0000E+00 7 .0000E+00 8 .1000E+01
9 .1000E+01 10 .1000E+01 11 .1000E+01 12 .1000E+01 13 .1000E+01
14 .1000E+01 15 .1000E+01 16 .0000E+00
17 .0000E+00 18 .0000E+00 19 .0000E+00 20 .0000E+00 21 .0000E+00
22 .0000E+00 23 .0000E+00 24 .0000E+00

DAY OF WEEK = TUESDAY

1 .0000E+00 2 .0000E+00 3 .0000E+00 4 .0000E+00 5 .0000E+00
6 .0000E+00 7 .0000E+00 8 .1000E+01
9 .1000E+01 10 .1000E+01 11 .1000E+01 12 .1000E+01 13 .1000E+01
14 .1000E+01 15 .1000E+01 16 .0000E+00
17 .0000E+00 18 .0000E+00 19 .0000E+00 20 .0000E+00 21 .0000E+00
22 .0000E+00 23 .0000E+00 24 .0000E+00

DAY OF WEEK = WEDNESDAY

1 .0000E+00 2 .0000E+00 3 .0000E+00 4 .0000E+00 5 .0000E+00
6 .0000E+00 7 .0000E+00 8 .1000E+01
9 .1000E+01 10 .1000E+01 11 .1000E+01 12 .1000E+01 13 .1000E+01
14 .1000E+01 15 .1000E+01 16 .0000E+00
17 .0000E+00 18 .0000E+00 19 .0000E+00 20 .0000E+00 21 .0000E+00
22 .0000E+00 23 .0000E+00 24 .0000E+00

DAY OF WEEK = THURSDAY

1 .0000E+00 2 .0000E+00 3 .0000E+00 4 .0000E+00 5 .0000E+00
6 .0000E+00 7 .0000E+00 8 .1000E+01
9 .1000E+01 10 .1000E+01 11 .1000E+01 12 .1000E+01 13 .1000E+01
14 .1000E+01 15 .1000E+01 16 .0000E+00
17 .0000E+00 18 .0000E+00 19 .0000E+00 20 .0000E+00 21 .0000E+00
22 .0000E+00 23 .0000E+00 24 .0000E+00

DAY OF WEEK = FRIDAY

1 .0000E+00 2 .0000E+00 3 .0000E+00 4 .0000E+00 5 .0000E+00
6 .0000E+00 7 .0000E+00 8 .1000E+01
9 .1000E+01 10 .1000E+01 11 .1000E+01 12 .1000E+01 13 .1000E+01

14 .1000E+01 15 .1000E+01 16 .0000E+00
 17 .0000E+00 18 .0000E+00 19 .0000E+00 20 .0000E+00 21 .0000E+00
 22 .0000E+00 23 .0000E+00 24 .0000E+00

DAY OF WEEK = SATURDAY

1 .0000E+00 2 .0000E+00 3 .0000E+00 4 .0000E+00 5 .0000E+00
 6 .0000E+00 7 .0000E+00 8 .0000E+00
 9 .0000E+00 10 .0000E+00 11 .0000E+00 12 .0000E+00 13 .0000E+00
 14 .0000E+00 15 .0000E+00 16 .0000E+00
 17 .0000E+00 18 .0000E+00 19 .0000E+00 20 .0000E+00 21 .0000E+00
 22 .0000E+00 23 .0000E+00 24 .0000E+00

DAY OF WEEK = SUNDAY

1 .0000E+00 2 .0000E+00 3 .0000E+00 4 .0000E+00 5 .0000E+00
 6 .0000E+00 7 .0000E+00 8 .0000E+00
 9 .0000E+00 10 .0000E+00 11 .0000E+00 12 .0000E+00 13 .0000E+00
 14 .0000E+00 15 .0000E+00 16 .0000E+00
 17 .0000E+00 18 .0000E+00 19 .0000E+00 20 .0000E+00 21 .0000E+00
 22 .0000E+00 23 .0000E+00 24 .0000E+00

*** AERMOD - VERSION 21112 *** *** Jurupa Willow Warehouse Construction
 *** ***
 06/07/23
 *** AERMET - VERSION 16216 *** ***
 *** ***
 12:59:54

PAGE 322

*** MODELOPTs: RegDFault CONC ELEV URBAN ADJ_U*

* SOURCE EMISSION RATE SCALARS WHICH VARY DIURNALLY AND BY DAY OF WEEK (HRDOW7) *

SOURCE ID = L0013864 ; SOURCE TYPE = VOLUME :
 HOUR SCALAR HOUR SCALAR HOUR SCALAR HOUR SCALAR
 HOUR SCALAR HOUR SCALAR HOUR SCALAR

DAY OF WEEK = MONDAY

1 .0000E+00 2 .0000E+00 3 .0000E+00 4 .0000E+00 5 .0000E+00
 6 .0000E+00 7 .0000E+00 8 .1000E+01
 9 .1000E+01 10 .1000E+01 11 .1000E+01 12 .1000E+01 13 .1000E+01
 14 .1000E+01 15 .1000E+01 16 .0000E+00
 17 .0000E+00 18 .0000E+00 19 .0000E+00 20 .0000E+00 21 .0000E+00
 22 .0000E+00 23 .0000E+00 24 .0000E+00

DAY OF WEEK = TUESDAY

1 .0000E+00 2 .0000E+00 3 .0000E+00 4 .0000E+00 5 .0000E+00
 6 .0000E+00 7 .0000E+00 8 .1000E+01
 9 .1000E+01 10 .1000E+01 11 .1000E+01 12 .1000E+01 13 .1000E+01
 14 .1000E+01 15 .1000E+01 16 .0000E+00
 17 .0000E+00 18 .0000E+00 19 .0000E+00 20 .0000E+00 21 .0000E+00
 22 .0000E+00 23 .0000E+00 24 .0000E+00

DAY OF WEEK = WEDNESDY

1 .0000E+00 2 .0000E+00 3 .0000E+00 4 .0000E+00 5 .0000E+00
 6 .0000E+00 7 .0000E+00 8 .1000E+01
 9 .1000E+01 10 .1000E+01 11 .1000E+01 12 .1000E+01 13 .1000E+01

14 .1000E+01 15 .1000E+01 16 .0000E+00
17 .0000E+00 18 .0000E+00 19 .0000E+00 20 .0000E+00 21 .0000E+00
22 .0000E+00 23 .0000E+00 24 .0000E+00

DAY OF WEEK = THURSDAY

1 .0000E+00 2 .0000E+00 3 .0000E+00 4 .0000E+00 5 .0000E+00
6 .0000E+00 7 .0000E+00 8 .1000E+01
9 .1000E+01 10 .1000E+01 11 .1000E+01 12 .1000E+01 13 .1000E+01
14 .1000E+01 15 .1000E+01 16 .0000E+00
17 .0000E+00 18 .0000E+00 19 .0000E+00 20 .0000E+00 21 .0000E+00
22 .0000E+00 23 .0000E+00 24 .0000E+00

DAY OF WEEK = FRIDAY

1 .0000E+00 2 .0000E+00 3 .0000E+00 4 .0000E+00 5 .0000E+00
6 .0000E+00 7 .0000E+00 8 .1000E+01
9 .1000E+01 10 .1000E+01 11 .1000E+01 12 .1000E+01 13 .1000E+01
14 .1000E+01 15 .1000E+01 16 .0000E+00
17 .0000E+00 18 .0000E+00 19 .0000E+00 20 .0000E+00 21 .0000E+00
22 .0000E+00 23 .0000E+00 24 .0000E+00

DAY OF WEEK = SATURDAY

1 .0000E+00 2 .0000E+00 3 .0000E+00 4 .0000E+00 5 .0000E+00
6 .0000E+00 7 .0000E+00 8 .0000E+00
9 .0000E+00 10 .0000E+00 11 .0000E+00 12 .0000E+00 13 .0000E+00
14 .0000E+00 15 .0000E+00 16 .0000E+00
17 .0000E+00 18 .0000E+00 19 .0000E+00 20 .0000E+00 21 .0000E+00
22 .0000E+00 23 .0000E+00 24 .0000E+00

DAY OF WEEK = SUNDAY

1 .0000E+00 2 .0000E+00 3 .0000E+00 4 .0000E+00 5 .0000E+00
6 .0000E+00 7 .0000E+00 8 .0000E+00
9 .0000E+00 10 .0000E+00 11 .0000E+00 12 .0000E+00 13 .0000E+00
14 .0000E+00 15 .0000E+00 16 .0000E+00
17 .0000E+00 18 .0000E+00 19 .0000E+00 20 .0000E+00 21 .0000E+00
22 .0000E+00 23 .0000E+00 24 .0000E+00

▲ *** AERMOD - VERSION 21112 *** *** Jurupa Willow Warehouse Construction
*** 06/07/23
*** AERMET - VERSION 16216 *** ***
*** 12:59:54

PAGE 323

*** MODELOPTs: RegDEFAULT CONC ELEV URBAN ADJ_U*

* SOURCE EMISSION RATE SCALARS WHICH VARY DIURNALLY AND BY DAY OF WEEK (HRDOW7) *

SOURCE ID = L0013865 ; SOURCE TYPE = VOLUME ;
HOUR SCALAR HOUR SCALAR HOUR SCALAR HOUR SCALAR HOUR SCALAR
HOUR SCALAR HOUR SCALAR HOUR SCALAR

DAY OF WEEK = MONDAY

1 .0000E+00 2 .0000E+00 3 .0000E+00 4 .0000E+00 5 .0000E+00
6 .0000E+00 7 .0000E+00 8 .1000E+01
9 .1000E+01 10 .1000E+01 11 .1000E+01 12 .1000E+01 13 .1000E+01

14 .1000E+01 15 .1000E+01 16 .0000E+00
17 .0000E+00 18 .0000E+00 19 .0000E+00 20 .0000E+00 21 .0000E+00
22 .0000E+00 23 .0000E+00 24 .0000E+00

DAY OF WEEK = TUESDAY

1 .0000E+00 2 .0000E+00 3 .0000E+00 4 .0000E+00 5 .0000E+00
6 .0000E+00 7 .0000E+00 8 .1000E+01
9 .1000E+01 10 .1000E+01 11 .1000E+01 12 .1000E+01 13 .1000E+01
14 .1000E+01 15 .1000E+01 16 .0000E+00
17 .0000E+00 18 .0000E+00 19 .0000E+00 20 .0000E+00 21 .0000E+00
22 .0000E+00 23 .0000E+00 24 .0000E+00

DAY OF WEEK = WEDNESDY

1 .0000E+00 2 .0000E+00 3 .0000E+00 4 .0000E+00 5 .0000E+00
6 .0000E+00 7 .0000E+00 8 .1000E+01
9 .1000E+01 10 .1000E+01 11 .1000E+01 12 .1000E+01 13 .1000E+01
14 .1000E+01 15 .1000E+01 16 .0000E+00
17 .0000E+00 18 .0000E+00 19 .0000E+00 20 .0000E+00 21 .0000E+00
22 .0000E+00 23 .0000E+00 24 .0000E+00

DAY OF WEEK = THURSDAY

1 .0000E+00 2 .0000E+00 3 .0000E+00 4 .0000E+00 5 .0000E+00
6 .0000E+00 7 .0000E+00 8 .1000E+01
9 .1000E+01 10 .1000E+01 11 .1000E+01 12 .1000E+01 13 .1000E+01
14 .1000E+01 15 .1000E+01 16 .0000E+00
17 .0000E+00 18 .0000E+00 19 .0000E+00 20 .0000E+00 21 .0000E+00
22 .0000E+00 23 .0000E+00 24 .0000E+00

DAY OF WEEK = FRIDAY

1 .0000E+00 2 .0000E+00 3 .0000E+00 4 .0000E+00 5 .0000E+00
6 .0000E+00 7 .0000E+00 8 .1000E+01
9 .1000E+01 10 .1000E+01 11 .1000E+01 12 .1000E+01 13 .1000E+01
14 .1000E+01 15 .1000E+01 16 .0000E+00
17 .0000E+00 18 .0000E+00 19 .0000E+00 20 .0000E+00 21 .0000E+00
22 .0000E+00 23 .0000E+00 24 .0000E+00

DAY OF WEEK = SATURDAY

1 .0000E+00 2 .0000E+00 3 .0000E+00 4 .0000E+00 5 .0000E+00
6 .0000E+00 7 .0000E+00 8 .0000E+00
9 .0000E+00 10 .0000E+00 11 .0000E+00 12 .0000E+00 13 .0000E+00
14 .0000E+00 15 .0000E+00 16 .0000E+00
17 .0000E+00 18 .0000E+00 19 .0000E+00 20 .0000E+00 21 .0000E+00
22 .0000E+00 23 .0000E+00 24 .0000E+00

DAY OF WEEK = SUNDAY

1 .0000E+00 2 .0000E+00 3 .0000E+00 4 .0000E+00 5 .0000E+00
6 .0000E+00 7 .0000E+00 8 .0000E+00
9 .0000E+00 10 .0000E+00 11 .0000E+00 12 .0000E+00 13 .0000E+00
14 .0000E+00 15 .0000E+00 16 .0000E+00
17 .0000E+00 18 .0000E+00 19 .0000E+00 20 .0000E+00 21 .0000E+00
22 .0000E+00 23 .0000E+00 24 .0000E+00

▲ *** AERMOD - VERSION 21112 *** *** Jurupa Willow Warehouse Construction
*** 06/07/23

*** AERMET - VERSION 16216 ***

12:59:54

*** MODELOPTs: RegDEFAULT CONC ELEV URBAN ADJ_U*

* SOURCE EMISSION RATE SCALARS WHICH VARY DIURNALLY AND BY DAY OF WEEK (HRDOW7) *

SOURCE ID = L0013866 ; SOURCE TYPE = VOLUME ;
HOUR SCALAR HOUR SCALAR HOUR SCALAR HOUR SCALAR HOUR SCALAR
HOUR SCALAR HOUR SCALAR HOUR SCALAR

DAY OF WEEK = MONDAY
1 .0000E+00 2 .0000E+00 3 .0000E+00 4 .0000E+00 5 .0000E+00
6 .0000E+00 7 .0000E+00 8 .1000E+01
9 .1000E+01 10 .1000E+01 11 .1000E+01 12 .1000E+01 13 .1000E+01
14 .1000E+01 15 .1000E+01 16 .0000E+00
17 .0000E+00 18 .0000E+00 19 .0000E+00 20 .0000E+00 21 .0000E+00
22 .0000E+00 23 .0000E+00 24 .0000E+00

DAY OF WEEK = TUESDAY
1 .0000E+00 2 .0000E+00 3 .0000E+00 4 .0000E+00 5 .0000E+00
6 .0000E+00 7 .0000E+00 8 .1000E+01
9 .1000E+01 10 .1000E+01 11 .1000E+01 12 .1000E+01 13 .1000E+01
14 .1000E+01 15 .1000E+01 16 .0000E+00
17 .0000E+00 18 .0000E+00 19 .0000E+00 20 .0000E+00 21 .0000E+00
22 .0000E+00 23 .0000E+00 24 .0000E+00

DAY OF WEEK = WEDNESDY
1 .0000E+00 2 .0000E+00 3 .0000E+00 4 .0000E+00 5 .0000E+00
6 .0000E+00 7 .0000E+00 8 .1000E+01
9 .1000E+01 10 .1000E+01 11 .1000E+01 12 .1000E+01 13 .1000E+01
14 .1000E+01 15 .1000E+01 16 .0000E+00
17 .0000E+00 18 .0000E+00 19 .0000E+00 20 .0000E+00 21 .0000E+00
22 .0000E+00 23 .0000E+00 24 .0000E+00

DAY OF WEEK = THURSDAY
1 .0000E+00 2 .0000E+00 3 .0000E+00 4 .0000E+00 5 .0000E+00
6 .0000E+00 7 .0000E+00 8 .1000E+01
9 .1000E+01 10 .1000E+01 11 .1000E+01 12 .1000E+01 13 .1000E+01
14 .1000E+01 15 .1000E+01 16 .0000E+00
17 .0000E+00 18 .0000E+00 19 .0000E+00 20 .0000E+00 21 .0000E+00
22 .0000E+00 23 .0000E+00 24 .0000E+00

DAY OF WEEK = FRIDAY
1 .0000E+00 2 .0000E+00 3 .0000E+00 4 .0000E+00 5 .0000E+00
6 .0000E+00 7 .0000E+00 8 .1000E+01
9 .1000E+01 10 .1000E+01 11 .1000E+01 12 .1000E+01 13 .1000E+01
14 .1000E+01 15 .1000E+01 16 .0000E+00
17 .0000E+00 18 .0000E+00 19 .0000E+00 20 .0000E+00 21 .0000E+00
22 .0000E+00 23 .0000E+00 24 .0000E+00

DAY OF WEEK = SATURDAY
1 .0000E+00 2 .0000E+00 3 .0000E+00 4 .0000E+00 5 .0000E+00
6 .0000E+00 7 .0000E+00 8 .0000E+00
9 .0000E+00 10 .0000E+00 11 .0000E+00 12 .0000E+00 13 .0000E+00
14 .0000E+00 15 .0000E+00 16 .0000E+00
17 .0000E+00 18 .0000E+00 19 .0000E+00 20 .0000E+00 21 .0000E+00

22 .0000E+00 23 .0000E+00 24 .0000E+00
 DAY OF WEEK = SUNDAY
 1 .0000E+00 2 .0000E+00 3 .0000E+00 4 .0000E+00 5 .0000E+00
 6 .0000E+00 7 .0000E+00 8 .0000E+00
 9 .0000E+00 10 .0000E+00 11 .0000E+00 12 .0000E+00 13 .0000E+00
 14 .0000E+00 15 .0000E+00 16 .0000E+00
 17 .0000E+00 18 .0000E+00 19 .0000E+00 20 .0000E+00 21 .0000E+00
 22 .0000E+00 23 .0000E+00 24 .0000E+00
 *** AERMOD - VERSION 21112 *** *** Jurupa Willow Warehouse Construction
 *** 06/07/23
 *** AERMET - VERSION 16216 *** ***
 *** 12:59:54

PAGE 325

*** MODELOPTs: RegDFault CONC ELEV URBAN ADJ_U*

* SOURCE EMISSION RATE SCALARS WHICH VARY DIURNALLY AND BY DAY OF WEEK (HRDOW7) *

SOURCE ID = L0013867 ; SOURCE TYPE = VOLUME ;
 HOUR SCALAR HOUR SCALAR HOUR SCALAR HOUR SCALAR HOUR SCALAR
 HOUR SCALAR HOUR SCALAR HOUR SCALAR

DAY OF WEEK = MONDAY
 1 .0000E+00 2 .0000E+00 3 .0000E+00 4 .0000E+00 5 .0000E+00
 6 .0000E+00 7 .0000E+00 8 .1000E+01
 9 .1000E+01 10 .1000E+01 11 .1000E+01 12 .1000E+01 13 .1000E+01
 14 .1000E+01 15 .1000E+01 16 .0000E+00
 17 .0000E+00 18 .0000E+00 19 .0000E+00 20 .0000E+00 21 .0000E+00
 22 .0000E+00 23 .0000E+00 24 .0000E+00

DAY OF WEEK = TUESDAY
 1 .0000E+00 2 .0000E+00 3 .0000E+00 4 .0000E+00 5 .0000E+00
 6 .0000E+00 7 .0000E+00 8 .1000E+01
 9 .1000E+01 10 .1000E+01 11 .1000E+01 12 .1000E+01 13 .1000E+01
 14 .1000E+01 15 .1000E+01 16 .0000E+00
 17 .0000E+00 18 .0000E+00 19 .0000E+00 20 .0000E+00 21 .0000E+00
 22 .0000E+00 23 .0000E+00 24 .0000E+00

DAY OF WEEK = WEDNESDY
 1 .0000E+00 2 .0000E+00 3 .0000E+00 4 .0000E+00 5 .0000E+00
 6 .0000E+00 7 .0000E+00 8 .1000E+01
 9 .1000E+01 10 .1000E+01 11 .1000E+01 12 .1000E+01 13 .1000E+01
 14 .1000E+01 15 .1000E+01 16 .0000E+00
 17 .0000E+00 18 .0000E+00 19 .0000E+00 20 .0000E+00 21 .0000E+00
 22 .0000E+00 23 .0000E+00 24 .0000E+00

DAY OF WEEK = THURSDAY
 1 .0000E+00 2 .0000E+00 3 .0000E+00 4 .0000E+00 5 .0000E+00
 6 .0000E+00 7 .0000E+00 8 .1000E+01
 9 .1000E+01 10 .1000E+01 11 .1000E+01 12 .1000E+01 13 .1000E+01
 14 .1000E+01 15 .1000E+01 16 .0000E+00
 17 .0000E+00 18 .0000E+00 19 .0000E+00 20 .0000E+00 21 .0000E+00

22 .0000E+00 23 .0000E+00 24 .0000E+00

DAY OF WEEK = FRIDAY

1 .0000E+00 2 .0000E+00 3 .0000E+00 4 .0000E+00 5 .0000E+00
6 .0000E+00 7 .0000E+00 8 .1000E+01
9 .1000E+01 10 .1000E+01 11 .1000E+01 12 .1000E+01 13 .1000E+01
14 .1000E+01 15 .1000E+01 16 .0000E+00
17 .0000E+00 18 .0000E+00 19 .0000E+00 20 .0000E+00 21 .0000E+00
22 .0000E+00 23 .0000E+00 24 .0000E+00

DAY OF WEEK = SATURDAY

1 .0000E+00 2 .0000E+00 3 .0000E+00 4 .0000E+00 5 .0000E+00
6 .0000E+00 7 .0000E+00 8 .0000E+00
9 .0000E+00 10 .0000E+00 11 .0000E+00 12 .0000E+00 13 .0000E+00
14 .0000E+00 15 .0000E+00 16 .0000E+00
17 .0000E+00 18 .0000E+00 19 .0000E+00 20 .0000E+00 21 .0000E+00
22 .0000E+00 23 .0000E+00 24 .0000E+00

DAY OF WEEK = SUNDAY

1 .0000E+00 2 .0000E+00 3 .0000E+00 4 .0000E+00 5 .0000E+00
6 .0000E+00 7 .0000E+00 8 .0000E+00
9 .0000E+00 10 .0000E+00 11 .0000E+00 12 .0000E+00 13 .0000E+00
14 .0000E+00 15 .0000E+00 16 .0000E+00
17 .0000E+00 18 .0000E+00 19 .0000E+00 20 .0000E+00 21 .0000E+00
22 .0000E+00 23 .0000E+00 24 .0000E+00

▲ *** AERMOD - VERSION 21112 *** *** Jurupa Willow Warehouse Construction
*** 06/07/23

*** AERMET - VERSION 16216 *** ***
*** 12:59:54

PAGE 326

*** MODELOPTs: RegDFAULT CONC ELEV URBAN ADJ_U*

* SOURCE EMISSION RATE SCALARS WHICH VARY DIURNALLY AND BY DAY OF WEEK (HRDOW7) *

SOURCE ID = L0013868 ; SOURCE TYPE = VOLUME ;
HOUR SCALAR HOUR SCALAR HOUR SCALAR HOUR SCALAR
HOUR SCALAR HOUR SCALAR HOUR SCALAR

DAY OF WEEK = MONDAY

1 .0000E+00 2 .0000E+00 3 .0000E+00 4 .0000E+00 5 .0000E+00
6 .0000E+00 7 .0000E+00 8 .1000E+01
9 .1000E+01 10 .1000E+01 11 .1000E+01 12 .1000E+01 13 .1000E+01
14 .1000E+01 15 .1000E+01 16 .0000E+00
17 .0000E+00 18 .0000E+00 19 .0000E+00 20 .0000E+00 21 .0000E+00
22 .0000E+00 23 .0000E+00 24 .0000E+00

DAY OF WEEK = TUESDAY

1 .0000E+00 2 .0000E+00 3 .0000E+00 4 .0000E+00 5 .0000E+00
6 .0000E+00 7 .0000E+00 8 .1000E+01
9 .1000E+01 10 .1000E+01 11 .1000E+01 12 .1000E+01 13 .1000E+01
14 .1000E+01 15 .1000E+01 16 .0000E+00
17 .0000E+00 18 .0000E+00 19 .0000E+00 20 .0000E+00 21 .0000E+00

```

22 .0000E+00 23 .0000E+00 24 .0000E+00
                                DAY OF WEEK = WEDNESDY
    1 .0000E+00  2 .0000E+00  3 .0000E+00  4 .0000E+00  5 .0000E+00
6 .0000E+00  7 .0000E+00  8 .1000E+01
    9 .1000E+01 10 .1000E+01 11 .1000E+01 12 .1000E+01 13 .1000E+01
14 .1000E+01 15 .1000E+01 16 .0000E+00
    17 .0000E+00 18 .0000E+00 19 .0000E+00 20 .0000E+00 21 .0000E+00
22 .0000E+00 23 .0000E+00 24 .0000E+00
                                DAY OF WEEK = THURSDAY
    1 .0000E+00  2 .0000E+00  3 .0000E+00  4 .0000E+00  5 .0000E+00
6 .0000E+00  7 .0000E+00  8 .1000E+01
    9 .1000E+01 10 .1000E+01 11 .1000E+01 12 .1000E+01 13 .1000E+01
14 .1000E+01 15 .1000E+01 16 .0000E+00
    17 .0000E+00 18 .0000E+00 19 .0000E+00 20 .0000E+00 21 .0000E+00
22 .0000E+00 23 .0000E+00 24 .0000E+00
                                DAY OF WEEK = FRIDAY
    1 .0000E+00  2 .0000E+00  3 .0000E+00  4 .0000E+00  5 .0000E+00
6 .0000E+00  7 .0000E+00  8 .1000E+01
    9 .1000E+01 10 .1000E+01 11 .1000E+01 12 .1000E+01 13 .1000E+01
14 .1000E+01 15 .1000E+01 16 .0000E+00
    17 .0000E+00 18 .0000E+00 19 .0000E+00 20 .0000E+00 21 .0000E+00
22 .0000E+00 23 .0000E+00 24 .0000E+00
                                DAY OF WEEK = SATURDAY
    1 .0000E+00  2 .0000E+00  3 .0000E+00  4 .0000E+00  5 .0000E+00
6 .0000E+00  7 .0000E+00  8 .0000E+00
    9 .0000E+00 10 .0000E+00 11 .0000E+00 12 .0000E+00 13 .0000E+00
14 .0000E+00 15 .0000E+00 16 .0000E+00
    17 .0000E+00 18 .0000E+00 19 .0000E+00 20 .0000E+00 21 .0000E+00
22 .0000E+00 23 .0000E+00 24 .0000E+00
                                DAY OF WEEK = SUNDAY
    1 .0000E+00  2 .0000E+00  3 .0000E+00  4 .0000E+00  5 .0000E+00
6 .0000E+00  7 .0000E+00  8 .0000E+00
    9 .0000E+00 10 .0000E+00 11 .0000E+00 12 .0000E+00 13 .0000E+00
14 .0000E+00 15 .0000E+00 16 .0000E+00
    17 .0000E+00 18 .0000E+00 19 .0000E+00 20 .0000E+00 21 .0000E+00
22 .0000E+00 23 .0000E+00 24 .0000E+00

```

```

▲ *** AERMOD - VERSION 21112 *** *** Jurupa Willow Warehouse Construction
                                *** 06/07/23
*** AERMET - VERSION 16216 *** ***
                                *** 12:59:54

```

PAGE 327

*** MODELOPTs: RegDFault CONC ELEV URBAN ADJ_U*

* SOURCE EMISSION RATE SCALARS WHICH VARY DIURNALLY AND BY DAY OF WEEK (HRDOW7) *

```

SOURCE ID = L0013869 ; SOURCE TYPE = VOLUME ;
  HOUR  SCALAR  HOUR  SCALAR  HOUR  SCALAR  HOUR  SCALAR  HOUR  SCALAR
  HOUR  SCALAR  HOUR  SCALAR  HOUR  SCALAR
-----

```

DAY OF WEEK = MONDAY

1	.0000E+00	2	.0000E+00	3	.0000E+00	4	.0000E+00	5	.0000E+00
6	.0000E+00	7	.0000E+00	8	.1000E+01				
	9 .1000E+01	10	.1000E+01	11	.1000E+01	12	.1000E+01	13	.1000E+01
14	.1000E+01	15	.1000E+01	16	.0000E+00				
	17 .0000E+00	18	.0000E+00	19	.0000E+00	20	.0000E+00	21	.0000E+00
22	.0000E+00	23	.0000E+00	24	.0000E+00				

DAY OF WEEK = TUESDAY

1	.0000E+00	2	.0000E+00	3	.0000E+00	4	.0000E+00	5	.0000E+00
6	.0000E+00	7	.0000E+00	8	.1000E+01				
	9 .1000E+01	10	.1000E+01	11	.1000E+01	12	.1000E+01	13	.1000E+01
14	.1000E+01	15	.1000E+01	16	.0000E+00				
	17 .0000E+00	18	.0000E+00	19	.0000E+00	20	.0000E+00	21	.0000E+00
22	.0000E+00	23	.0000E+00	24	.0000E+00				

DAY OF WEEK = WEDNESDAY

1	.0000E+00	2	.0000E+00	3	.0000E+00	4	.0000E+00	5	.0000E+00
6	.0000E+00	7	.0000E+00	8	.1000E+01				
	9 .1000E+01	10	.1000E+01	11	.1000E+01	12	.1000E+01	13	.1000E+01
14	.1000E+01	15	.1000E+01	16	.0000E+00				
	17 .0000E+00	18	.0000E+00	19	.0000E+00	20	.0000E+00	21	.0000E+00
22	.0000E+00	23	.0000E+00	24	.0000E+00				

DAY OF WEEK = THURSDAY

1	.0000E+00	2	.0000E+00	3	.0000E+00	4	.0000E+00	5	.0000E+00
6	.0000E+00	7	.0000E+00	8	.1000E+01				
	9 .1000E+01	10	.1000E+01	11	.1000E+01	12	.1000E+01	13	.1000E+01
14	.1000E+01	15	.1000E+01	16	.0000E+00				
	17 .0000E+00	18	.0000E+00	19	.0000E+00	20	.0000E+00	21	.0000E+00
22	.0000E+00	23	.0000E+00	24	.0000E+00				

DAY OF WEEK = FRIDAY

1	.0000E+00	2	.0000E+00	3	.0000E+00	4	.0000E+00	5	.0000E+00
6	.0000E+00	7	.0000E+00	8	.1000E+01				
	9 .1000E+01	10	.1000E+01	11	.1000E+01	12	.1000E+01	13	.1000E+01
14	.1000E+01	15	.1000E+01	16	.0000E+00				
	17 .0000E+00	18	.0000E+00	19	.0000E+00	20	.0000E+00	21	.0000E+00
22	.0000E+00	23	.0000E+00	24	.0000E+00				

DAY OF WEEK = SATURDAY

1	.0000E+00	2	.0000E+00	3	.0000E+00	4	.0000E+00	5	.0000E+00
6	.0000E+00	7	.0000E+00	8	.0000E+00				
	9 .0000E+00	10	.0000E+00	11	.0000E+00	12	.0000E+00	13	.0000E+00
14	.0000E+00	15	.0000E+00	16	.0000E+00				
	17 .0000E+00	18	.0000E+00	19	.0000E+00	20	.0000E+00	21	.0000E+00
22	.0000E+00	23	.0000E+00	24	.0000E+00				

DAY OF WEEK = SUNDAY

1	.0000E+00	2	.0000E+00	3	.0000E+00	4	.0000E+00	5	.0000E+00
6	.0000E+00	7	.0000E+00	8	.0000E+00				
	9 .0000E+00	10	.0000E+00	11	.0000E+00	12	.0000E+00	13	.0000E+00
14	.0000E+00	15	.0000E+00	16	.0000E+00				
	17 .0000E+00	18	.0000E+00	19	.0000E+00	20	.0000E+00	21	.0000E+00
22	.0000E+00	23	.0000E+00	24	.0000E+00				

*** 06/07/23
 *** AERMET - VERSION 16216 ***
 *** 12:59:54

PAGE 328

*** MODELOPTs: RegDEFAULT CONC ELEV URBAN ADJ_U*

* SOURCE EMISSION RATE SCALARS WHICH VARY DIURNALLY AND BY DAY OF WEEK (HRDOW7) *

SOURCE ID = L0013870 ; SOURCE TYPE = VOLUME ;

HRDOW7	SCALAR	HRDOW7	SCALAR	HRDOW7	SCALAR	HRDOW7	SCALAR	HRDOW7	SCALAR

DAY OF WEEK = MONDAY									
1	.0000E+00	2	.0000E+00	3	.0000E+00	4	.0000E+00	5	.0000E+00
6	.0000E+00	7	.0000E+00	8	.1000E+01				
	.1000E+01	10	.1000E+01	11	.1000E+01	12	.1000E+01	13	.1000E+01
14	.1000E+01	15	.1000E+01	16	.0000E+00				
	.0000E+00	18	.0000E+00	19	.0000E+00	20	.0000E+00	21	.0000E+00
22	.0000E+00	23	.0000E+00	24	.0000E+00				
DAY OF WEEK = TUESDAY									
1	.0000E+00	2	.0000E+00	3	.0000E+00	4	.0000E+00	5	.0000E+00
6	.0000E+00	7	.0000E+00	8	.1000E+01				
	.1000E+01	10	.1000E+01	11	.1000E+01	12	.1000E+01	13	.1000E+01
14	.1000E+01	15	.1000E+01	16	.0000E+00				
	.0000E+00	18	.0000E+00	19	.0000E+00	20	.0000E+00	21	.0000E+00
22	.0000E+00	23	.0000E+00	24	.0000E+00				
DAY OF WEEK = WEDNESDY									
1	.0000E+00	2	.0000E+00	3	.0000E+00	4	.0000E+00	5	.0000E+00
6	.0000E+00	7	.0000E+00	8	.1000E+01				
	.1000E+01	10	.1000E+01	11	.1000E+01	12	.1000E+01	13	.1000E+01
14	.1000E+01	15	.1000E+01	16	.0000E+00				
	.0000E+00	18	.0000E+00	19	.0000E+00	20	.0000E+00	21	.0000E+00
22	.0000E+00	23	.0000E+00	24	.0000E+00				
DAY OF WEEK = THURSDAY									
1	.0000E+00	2	.0000E+00	3	.0000E+00	4	.0000E+00	5	.0000E+00
6	.0000E+00	7	.0000E+00	8	.1000E+01				
	.1000E+01	10	.1000E+01	11	.1000E+01	12	.1000E+01	13	.1000E+01
14	.1000E+01	15	.1000E+01	16	.0000E+00				
	.0000E+00	18	.0000E+00	19	.0000E+00	20	.0000E+00	21	.0000E+00
22	.0000E+00	23	.0000E+00	24	.0000E+00				
DAY OF WEEK = FRI DAY									
1	.0000E+00	2	.0000E+00	3	.0000E+00	4	.0000E+00	5	.0000E+00
6	.0000E+00	7	.0000E+00	8	.1000E+01				
	.1000E+01	10	.1000E+01	11	.1000E+01	12	.1000E+01	13	.1000E+01
14	.1000E+01	15	.1000E+01	16	.0000E+00				
	.0000E+00	18	.0000E+00	19	.0000E+00	20	.0000E+00	21	.0000E+00
22	.0000E+00	23	.0000E+00	24	.0000E+00				
DAY OF WEEK = SATURDAY									

1	.0000E+00	2	.0000E+00	3	.0000E+00	4	.0000E+00	5	.0000E+00
6	.0000E+00	7	.0000E+00	8	.0000E+00				
	9 .0000E+00	10	.0000E+00	11	.0000E+00	12	.0000E+00	13	.0000E+00
14	.0000E+00	15	.0000E+00	16	.0000E+00				
	17 .0000E+00	18	.0000E+00	19	.0000E+00	20	.0000E+00	21	.0000E+00
22	.0000E+00	23	.0000E+00	24	.0000E+00				

DAY OF WEEK = SUNDAY

1	.0000E+00	2	.0000E+00	3	.0000E+00	4	.0000E+00	5	.0000E+00
6	.0000E+00	7	.0000E+00	8	.0000E+00				
	9 .0000E+00	10	.0000E+00	11	.0000E+00	12	.0000E+00	13	.0000E+00
14	.0000E+00	15	.0000E+00	16	.0000E+00				
	17 .0000E+00	18	.0000E+00	19	.0000E+00	20	.0000E+00	21	.0000E+00
22	.0000E+00	23	.0000E+00	24	.0000E+00				

*** AERMOD - VERSION 21112 *** *** Jurupa Willow Warehouse Construction
 *** 06/07/23

*** AERMET - VERSION 16216 *** ***
 *** 12:59:54

PAGE 329

*** MODELOPTs: RegDFault CONC ELEV URBAN ADJ_U*

* SOURCE EMISSION RATE SCALARS WHICH VARY DIURNALLY AND BY DAY OF WEEK (HRDOW7) *

SOURCE ID = L0013871 ; SOURCE TYPE = VOLUME ;
 HOUR SCALAR HOUR SCALAR HOUR SCALAR HOUR SCALAR
 HOUR SCALAR HOUR SCALAR HOUR SCALAR

DAY OF WEEK = MONDAY

1	.0000E+00	2	.0000E+00	3	.0000E+00	4	.0000E+00	5	.0000E+00
6	.0000E+00	7	.0000E+00	8	.1000E+01				
	9 .1000E+01	10	.1000E+01	11	.1000E+01	12	.1000E+01	13	.1000E+01
14	.1000E+01	15	.1000E+01	16	.0000E+00				
	17 .0000E+00	18	.0000E+00	19	.0000E+00	20	.0000E+00	21	.0000E+00
22	.0000E+00	23	.0000E+00	24	.0000E+00				

DAY OF WEEK = TUESDAY

1	.0000E+00	2	.0000E+00	3	.0000E+00	4	.0000E+00	5	.0000E+00
6	.0000E+00	7	.0000E+00	8	.1000E+01				
	9 .1000E+01	10	.1000E+01	11	.1000E+01	12	.1000E+01	13	.1000E+01
14	.1000E+01	15	.1000E+01	16	.0000E+00				
	17 .0000E+00	18	.0000E+00	19	.0000E+00	20	.0000E+00	21	.0000E+00
22	.0000E+00	23	.0000E+00	24	.0000E+00				

DAY OF WEEK = WEDNESDY

1	.0000E+00	2	.0000E+00	3	.0000E+00	4	.0000E+00	5	.0000E+00
6	.0000E+00	7	.0000E+00	8	.1000E+01				
	9 .1000E+01	10	.1000E+01	11	.1000E+01	12	.1000E+01	13	.1000E+01
14	.1000E+01	15	.1000E+01	16	.0000E+00				
	17 .0000E+00	18	.0000E+00	19	.0000E+00	20	.0000E+00	21	.0000E+00
22	.0000E+00	23	.0000E+00	24	.0000E+00				

DAY OF WEEK = THURSDAY

1	.0000E+00	2	.0000E+00	3	.0000E+00	4	.0000E+00	5	.0000E+00	
6	.0000E+00	7	.0000E+00	8	.1000E+01					
	9	.1000E+01	10	.1000E+01	11	.1000E+01	12	.1000E+01	13	.1000E+01
14	.1000E+01	15	.1000E+01	16	.0000E+00					
	17	.0000E+00	18	.0000E+00	19	.0000E+00	20	.0000E+00	21	.0000E+00
22	.0000E+00	23	.0000E+00	24	.0000E+00					

DAY OF WEEK = FRIDAY

1	.0000E+00	2	.0000E+00	3	.0000E+00	4	.0000E+00	5	.0000E+00	
6	.0000E+00	7	.0000E+00	8	.1000E+01					
	9	.1000E+01	10	.1000E+01	11	.1000E+01	12	.1000E+01	13	.1000E+01
14	.1000E+01	15	.1000E+01	16	.0000E+00					
	17	.0000E+00	18	.0000E+00	19	.0000E+00	20	.0000E+00	21	.0000E+00
22	.0000E+00	23	.0000E+00	24	.0000E+00					

DAY OF WEEK = SATURDAY

1	.0000E+00	2	.0000E+00	3	.0000E+00	4	.0000E+00	5	.0000E+00	
6	.0000E+00	7	.0000E+00	8	.0000E+00					
	9	.0000E+00	10	.0000E+00	11	.0000E+00	12	.0000E+00	13	.0000E+00
14	.0000E+00	15	.0000E+00	16	.0000E+00					
	17	.0000E+00	18	.0000E+00	19	.0000E+00	20	.0000E+00	21	.0000E+00
22	.0000E+00	23	.0000E+00	24	.0000E+00					

DAY OF WEEK = SUNDAY

1	.0000E+00	2	.0000E+00	3	.0000E+00	4	.0000E+00	5	.0000E+00	
6	.0000E+00	7	.0000E+00	8	.0000E+00					
	9	.0000E+00	10	.0000E+00	11	.0000E+00	12	.0000E+00	13	.0000E+00
14	.0000E+00	15	.0000E+00	16	.0000E+00					
	17	.0000E+00	18	.0000E+00	19	.0000E+00	20	.0000E+00	21	.0000E+00
22	.0000E+00	23	.0000E+00	24	.0000E+00					

▲ *** AERMOD - VERSION 21112 *** *** Jurupa Willow Warehouse Construction
 *** 06/07/23

*** AERMET - VERSION 16216 *** ***
 *** 12:59:54

PAGE 330

*** MODELOPTs: RegDEFAULT CONC ELEV URBAN ADJ_U*

* SOURCE EMISSION RATE SCALARS WHICH VARY DIURNALLY AND BY DAY OF WEEK (HRDOW7) *

SOURCE ID = L0013872 ; SOURCE TYPE = VOLUME :
 HOUR SCALAR HOUR SCALAR HOUR SCALAR HOUR SCALAR HOUR SCALAR
 HOUR SCALAR HOUR SCALAR HOUR SCALAR

DAY OF WEEK = MONDAY

1	.0000E+00	2	.0000E+00	3	.0000E+00	4	.0000E+00	5	.0000E+00	
6	.0000E+00	7	.0000E+00	8	.1000E+01					
	9	.1000E+01	10	.1000E+01	11	.1000E+01	12	.1000E+01	13	.1000E+01
14	.1000E+01	15	.1000E+01	16	.0000E+00					
	17	.0000E+00	18	.0000E+00	19	.0000E+00	20	.0000E+00	21	.0000E+00
22	.0000E+00	23	.0000E+00	24	.0000E+00					

DAY OF WEEK = TUESDAY

1 .0000E+00 2 .0000E+00 3 .0000E+00 4 .0000E+00 5 .0000E+00
6 .0000E+00 7 .0000E+00 8 .1000E+01
9 .1000E+01 10 .1000E+01 11 .1000E+01 12 .1000E+01 13 .1000E+01
14 .1000E+01 15 .1000E+01 16 .0000E+00
17 .0000E+00 18 .0000E+00 19 .0000E+00 20 .0000E+00 21 .0000E+00
22 .0000E+00 23 .0000E+00 24 .0000E+00

DAY OF WEEK = WEDNESDY

1 .0000E+00 2 .0000E+00 3 .0000E+00 4 .0000E+00 5 .0000E+00
6 .0000E+00 7 .0000E+00 8 .1000E+01
9 .1000E+01 10 .1000E+01 11 .1000E+01 12 .1000E+01 13 .1000E+01
14 .1000E+01 15 .1000E+01 16 .0000E+00
17 .0000E+00 18 .0000E+00 19 .0000E+00 20 .0000E+00 21 .0000E+00
22 .0000E+00 23 .0000E+00 24 .0000E+00

DAY OF WEEK = THURSDAY

1 .0000E+00 2 .0000E+00 3 .0000E+00 4 .0000E+00 5 .0000E+00
6 .0000E+00 7 .0000E+00 8 .1000E+01
9 .1000E+01 10 .1000E+01 11 .1000E+01 12 .1000E+01 13 .1000E+01
14 .1000E+01 15 .1000E+01 16 .0000E+00
17 .0000E+00 18 .0000E+00 19 .0000E+00 20 .0000E+00 21 .0000E+00
22 .0000E+00 23 .0000E+00 24 .0000E+00

DAY OF WEEK = FRIDAY

1 .0000E+00 2 .0000E+00 3 .0000E+00 4 .0000E+00 5 .0000E+00
6 .0000E+00 7 .0000E+00 8 .1000E+01
9 .1000E+01 10 .1000E+01 11 .1000E+01 12 .1000E+01 13 .1000E+01
14 .1000E+01 15 .1000E+01 16 .0000E+00
17 .0000E+00 18 .0000E+00 19 .0000E+00 20 .0000E+00 21 .0000E+00
22 .0000E+00 23 .0000E+00 24 .0000E+00

DAY OF WEEK = SATURDAY

1 .0000E+00 2 .0000E+00 3 .0000E+00 4 .0000E+00 5 .0000E+00
6 .0000E+00 7 .0000E+00 8 .0000E+00
9 .0000E+00 10 .0000E+00 11 .0000E+00 12 .0000E+00 13 .0000E+00
14 .0000E+00 15 .0000E+00 16 .0000E+00
17 .0000E+00 18 .0000E+00 19 .0000E+00 20 .0000E+00 21 .0000E+00
22 .0000E+00 23 .0000E+00 24 .0000E+00

DAY OF WEEK = SUNDAY

1 .0000E+00 2 .0000E+00 3 .0000E+00 4 .0000E+00 5 .0000E+00
6 .0000E+00 7 .0000E+00 8 .0000E+00
9 .0000E+00 10 .0000E+00 11 .0000E+00 12 .0000E+00 13 .0000E+00
14 .0000E+00 15 .0000E+00 16 .0000E+00
17 .0000E+00 18 .0000E+00 19 .0000E+00 20 .0000E+00 21 .0000E+00
22 .0000E+00 23 .0000E+00 24 .0000E+00

▲ *** AERMOD - VERSION 21112 *** *** Jurupa Willow Warehouse Construction
*** 06/07/23

*** AERMET - VERSION 16216 *** ***
*** 12:59:54

*** MODELOPTs: RegDFault CONC ELEV URBAN ADJ_U*

* SOURCE EMISSION RATE SCALARS WHICH VARY DIURNALLY AND BY DAY OF WEEK (HRDOW7) *

SOURCE ID = L0013873 ; SOURCE TYPE = VOLUME :

HOUR SCALAR HOUR SCALAR HOUR SCALAR HOUR SCALAR HOUR SCALAR
HOUR SCALAR HOUR SCALAR HOUR SCALAR

DAY OF WEEK = MONDAY
1 .0000E+00 2 .0000E+00 3 .0000E+00 4 .0000E+00 5 .0000E+00
6 .0000E+00 7 .0000E+00 8 .1000E+01
9 .1000E+01 10 .1000E+01 11 .1000E+01 12 .1000E+01 13 .1000E+01
14 .1000E+01 15 .1000E+01 16 .0000E+00
17 .0000E+00 18 .0000E+00 19 .0000E+00 20 .0000E+00 21 .0000E+00
22 .0000E+00 23 .0000E+00 24 .0000E+00

DAY OF WEEK = TUESDAY
1 .0000E+00 2 .0000E+00 3 .0000E+00 4 .0000E+00 5 .0000E+00
6 .0000E+00 7 .0000E+00 8 .1000E+01
9 .1000E+01 10 .1000E+01 11 .1000E+01 12 .1000E+01 13 .1000E+01
14 .1000E+01 15 .1000E+01 16 .0000E+00
17 .0000E+00 18 .0000E+00 19 .0000E+00 20 .0000E+00 21 .0000E+00
22 .0000E+00 23 .0000E+00 24 .0000E+00

DAY OF WEEK = WEDNESDY
1 .0000E+00 2 .0000E+00 3 .0000E+00 4 .0000E+00 5 .0000E+00
6 .0000E+00 7 .0000E+00 8 .1000E+01
9 .1000E+01 10 .1000E+01 11 .1000E+01 12 .1000E+01 13 .1000E+01
14 .1000E+01 15 .1000E+01 16 .0000E+00
17 .0000E+00 18 .0000E+00 19 .0000E+00 20 .0000E+00 21 .0000E+00
22 .0000E+00 23 .0000E+00 24 .0000E+00

DAY OF WEEK = THURSDAY
1 .0000E+00 2 .0000E+00 3 .0000E+00 4 .0000E+00 5 .0000E+00
6 .0000E+00 7 .0000E+00 8 .1000E+01
9 .1000E+01 10 .1000E+01 11 .1000E+01 12 .1000E+01 13 .1000E+01
14 .1000E+01 15 .1000E+01 16 .0000E+00
17 .0000E+00 18 .0000E+00 19 .0000E+00 20 .0000E+00 21 .0000E+00
22 .0000E+00 23 .0000E+00 24 .0000E+00

DAY OF WEEK = FRI DAY
1 .0000E+00 2 .0000E+00 3 .0000E+00 4 .0000E+00 5 .0000E+00
6 .0000E+00 7 .0000E+00 8 .1000E+01
9 .1000E+01 10 .1000E+01 11 .1000E+01 12 .1000E+01 13 .1000E+01
14 .1000E+01 15 .1000E+01 16 .0000E+00
17 .0000E+00 18 .0000E+00 19 .0000E+00 20 .0000E+00 21 .0000E+00
22 .0000E+00 23 .0000E+00 24 .0000E+00

DAY OF WEEK = SATURDAY
1 .0000E+00 2 .0000E+00 3 .0000E+00 4 .0000E+00 5 .0000E+00
6 .0000E+00 7 .0000E+00 8 .0000E+00
9 .0000E+00 10 .0000E+00 11 .0000E+00 12 .0000E+00 13 .0000E+00
14 .0000E+00 15 .0000E+00 16 .0000E+00
17 .0000E+00 18 .0000E+00 19 .0000E+00 20 .0000E+00 21 .0000E+00
22 .0000E+00 23 .0000E+00 24 .0000E+00

DAY OF WEEK = SUNDAY
1 .0000E+00 2 .0000E+00 3 .0000E+00 4 .0000E+00 5 .0000E+00
6 .0000E+00 7 .0000E+00 8 .0000E+00

9 .0000E+00 10 .0000E+00 11 .0000E+00 12 .0000E+00 13 .0000E+00
 14 .0000E+00 15 .0000E+00 16 .0000E+00
 17 .0000E+00 18 .0000E+00 19 .0000E+00 20 .0000E+00 21 .0000E+00
 22 .0000E+00 23 .0000E+00 24 .0000E+00

*** AERMOD - VERSION 21112 *** *** Jurupa Willow Warehouse Construction
 06/07/23

*** AERMET - VERSION 16216 *** ***
 12:59:54

PAGE 332

*** MODELOPTs: RegDFault CONC ELEV URBAN ADJ_U*

* SOURCE EMISSION RATE SCALARS WHICH VARY DIURNALLY AND BY DAY OF WEEK (HRDOW7) *

SOURCE ID = L0013874 ; SOURCE TYPE = VOLUME :

HRDOW7	SCALAR	HRDOW7	SCALAR	HRDOW7	SCALAR	HRDOW7	SCALAR	HRDOW7	SCALAR
1	.0000E+00	2	.0000E+00	3	.0000E+00	4	.0000E+00	5	.0000E+00
6	.0000E+00	7	.0000E+00	8	.1000E+01	9	.1000E+01	10	.1000E+01
11	.1000E+01	12	.1000E+01	13	.1000E+01	14	.1000E+01	15	.1000E+01
16	.0000E+00	17	.0000E+00	18	.0000E+00	19	.0000E+00	20	.0000E+00
21	.0000E+00	22	.0000E+00	23	.0000E+00	24	.0000E+00		

DAY OF WEEK = MONDAY

1	.0000E+00	2	.0000E+00	3	.0000E+00	4	.0000E+00	5	.0000E+00
6	.0000E+00	7	.0000E+00	8	.1000E+01	9	.1000E+01	10	.1000E+01
11	.1000E+01	12	.1000E+01	13	.1000E+01	14	.1000E+01	15	.1000E+01
16	.0000E+00	17	.0000E+00	18	.0000E+00	19	.0000E+00	20	.0000E+00
21	.0000E+00	22	.0000E+00	23	.0000E+00	24	.0000E+00		

DAY OF WEEK = TUESDAY

1	.0000E+00	2	.0000E+00	3	.0000E+00	4	.0000E+00	5	.0000E+00
6	.0000E+00	7	.0000E+00	8	.1000E+01	9	.1000E+01	10	.1000E+01
11	.1000E+01	12	.1000E+01	13	.1000E+01	14	.1000E+01	15	.1000E+01
16	.0000E+00	17	.0000E+00	18	.0000E+00	19	.0000E+00	20	.0000E+00
21	.0000E+00	22	.0000E+00	23	.0000E+00	24	.0000E+00		

DAY OF WEEK = WEDNESDAY

1	.0000E+00	2	.0000E+00	3	.0000E+00	4	.0000E+00	5	.0000E+00
6	.0000E+00	7	.0000E+00	8	.1000E+01	9	.1000E+01	10	.1000E+01
11	.1000E+01	12	.1000E+01	13	.1000E+01	14	.1000E+01	15	.1000E+01
16	.0000E+00	17	.0000E+00	18	.0000E+00	19	.0000E+00	20	.0000E+00
21	.0000E+00	22	.0000E+00	23	.0000E+00	24	.0000E+00		

DAY OF WEEK = THURSDAY

1	.0000E+00	2	.0000E+00	3	.0000E+00	4	.0000E+00	5	.0000E+00
6	.0000E+00	7	.0000E+00	8	.1000E+01	9	.1000E+01	10	.1000E+01
11	.1000E+01	12	.1000E+01	13	.1000E+01	14	.1000E+01	15	.1000E+01
16	.0000E+00	17	.0000E+00	18	.0000E+00	19	.0000E+00	20	.0000E+00
21	.0000E+00	22	.0000E+00	23	.0000E+00	24	.0000E+00		

DAY OF WEEK = FRIDAY

1	.0000E+00	2	.0000E+00	3	.0000E+00	4	.0000E+00	5	.0000E+00
6	.0000E+00	7	.0000E+00	8	.1000E+01				

9 .1000E+01 10 .1000E+01 11 .1000E+01 12 .1000E+01 13 .1000E+01
 14 .1000E+01 15 .1000E+01 16 .0000E+00
 17 .0000E+00 18 .0000E+00 19 .0000E+00 20 .0000E+00 21 .0000E+00
 22 .0000E+00 23 .0000E+00 24 .0000E+00

DAY OF WEEK = SATURDAY

1 .0000E+00 2 .0000E+00 3 .0000E+00 4 .0000E+00 5 .0000E+00
 6 .0000E+00 7 .0000E+00 8 .0000E+00
 9 .0000E+00 10 .0000E+00 11 .0000E+00 12 .0000E+00 13 .0000E+00
 14 .0000E+00 15 .0000E+00 16 .0000E+00
 17 .0000E+00 18 .0000E+00 19 .0000E+00 20 .0000E+00 21 .0000E+00
 22 .0000E+00 23 .0000E+00 24 .0000E+00

DAY OF WEEK = SUNDAY

1 .0000E+00 2 .0000E+00 3 .0000E+00 4 .0000E+00 5 .0000E+00
 6 .0000E+00 7 .0000E+00 8 .0000E+00
 9 .0000E+00 10 .0000E+00 11 .0000E+00 12 .0000E+00 13 .0000E+00
 14 .0000E+00 15 .0000E+00 16 .0000E+00
 17 .0000E+00 18 .0000E+00 19 .0000E+00 20 .0000E+00 21 .0000E+00
 22 .0000E+00 23 .0000E+00 24 .0000E+00

*** AERMOD - VERSION 21112 *** *** Jurupa Willow Warehouse Construction
 *** 06/07/23
 *** AERMET - VERSION 16216 *** ***
 *** 12:59:54

PAGE 333

*** MODELOPTs: RegDFault CONC ELEV URBAN ADJ_U*

* SOURCE EMISSION RATE SCALARS WHICH VARY DIURNALLY AND BY DAY OF WEEK (HRDOW7) *

SOURCE ID = L0013875 ; SOURCE TYPE = VOLUME :
 HOUR SCALAR HOUR SCALAR HOUR SCALAR HOUR SCALAR
 HOUR SCALAR HOUR SCALAR HOUR SCALAR

DAY OF WEEK = MONDAY

1 .0000E+00 2 .0000E+00 3 .0000E+00 4 .0000E+00 5 .0000E+00
 6 .0000E+00 7 .0000E+00 8 .1000E+01
 9 .1000E+01 10 .1000E+01 11 .1000E+01 12 .1000E+01 13 .1000E+01
 14 .1000E+01 15 .1000E+01 16 .0000E+00
 17 .0000E+00 18 .0000E+00 19 .0000E+00 20 .0000E+00 21 .0000E+00
 22 .0000E+00 23 .0000E+00 24 .0000E+00

DAY OF WEEK = TUESDAY

1 .0000E+00 2 .0000E+00 3 .0000E+00 4 .0000E+00 5 .0000E+00
 6 .0000E+00 7 .0000E+00 8 .1000E+01
 9 .1000E+01 10 .1000E+01 11 .1000E+01 12 .1000E+01 13 .1000E+01
 14 .1000E+01 15 .1000E+01 16 .0000E+00
 17 .0000E+00 18 .0000E+00 19 .0000E+00 20 .0000E+00 21 .0000E+00
 22 .0000E+00 23 .0000E+00 24 .0000E+00

DAY OF WEEK = WEDNESDY

1 .0000E+00 2 .0000E+00 3 .0000E+00 4 .0000E+00 5 .0000E+00
 6 .0000E+00 7 .0000E+00 8 .1000E+01

9 .1000E+01 10 .1000E+01 11 .1000E+01 12 .1000E+01 13 .1000E+01
 14 .1000E+01 15 .1000E+01 16 .0000E+00
 17 .0000E+00 18 .0000E+00 19 .0000E+00 20 .0000E+00 21 .0000E+00
 22 .0000E+00 23 .0000E+00 24 .0000E+00

DAY OF WEEK = THURSDAY

1 .0000E+00 2 .0000E+00 3 .0000E+00 4 .0000E+00 5 .0000E+00
 6 .0000E+00 7 .0000E+00 8 .1000E+01
 9 .1000E+01 10 .1000E+01 11 .1000E+01 12 .1000E+01 13 .1000E+01
 14 .1000E+01 15 .1000E+01 16 .0000E+00
 17 .0000E+00 18 .0000E+00 19 .0000E+00 20 .0000E+00 21 .0000E+00
 22 .0000E+00 23 .0000E+00 24 .0000E+00

DAY OF WEEK = FRIDAY

1 .0000E+00 2 .0000E+00 3 .0000E+00 4 .0000E+00 5 .0000E+00
 6 .0000E+00 7 .0000E+00 8 .1000E+01
 9 .1000E+01 10 .1000E+01 11 .1000E+01 12 .1000E+01 13 .1000E+01
 14 .1000E+01 15 .1000E+01 16 .0000E+00
 17 .0000E+00 18 .0000E+00 19 .0000E+00 20 .0000E+00 21 .0000E+00
 22 .0000E+00 23 .0000E+00 24 .0000E+00

DAY OF WEEK = SATURDAY

1 .0000E+00 2 .0000E+00 3 .0000E+00 4 .0000E+00 5 .0000E+00
 6 .0000E+00 7 .0000E+00 8 .0000E+00
 9 .0000E+00 10 .0000E+00 11 .0000E+00 12 .0000E+00 13 .0000E+00
 14 .0000E+00 15 .0000E+00 16 .0000E+00
 17 .0000E+00 18 .0000E+00 19 .0000E+00 20 .0000E+00 21 .0000E+00
 22 .0000E+00 23 .0000E+00 24 .0000E+00

DAY OF WEEK = SUNDAY

1 .0000E+00 2 .0000E+00 3 .0000E+00 4 .0000E+00 5 .0000E+00
 6 .0000E+00 7 .0000E+00 8 .0000E+00
 9 .0000E+00 10 .0000E+00 11 .0000E+00 12 .0000E+00 13 .0000E+00
 14 .0000E+00 15 .0000E+00 16 .0000E+00
 17 .0000E+00 18 .0000E+00 19 .0000E+00 20 .0000E+00 21 .0000E+00
 22 .0000E+00 23 .0000E+00 24 .0000E+00

▲ *** AERMOD - VERSION 21112 *** *** Jurupa Willow Warehouse Constructi on
 *** 06/07/23
 *** AERMET - VERSION 16216 *** ***
 *** 12:59:54

PAGE 334

*** MODELOPTs: RegDFault CONC ELEV URBAN ADJ_U*

* SOURCE EMISSION RATE SCALARS WHICH VARY DIURNALLY AND BY DAY OF WEEK (HRDOW7) *

SOURCE ID = L0013876 ; SOURCE TYPE = VOLUME ;
 HOUR SCALAR HOUR SCALAR HOUR SCALAR HOUR SCALAR HOUR SCALAR
 HOUR SCALAR HOUR SCALAR HOUR SCALAR

DAY OF WEEK = MONDAY

1 .0000E+00 2 .0000E+00 3 .0000E+00 4 .0000E+00 5 .0000E+00
 6 .0000E+00 7 .0000E+00 8 .1000E+01

9 .1000E+01 10 .1000E+01 11 .1000E+01 12 .1000E+01 13 .1000E+01
14 .1000E+01 15 .1000E+01 16 .0000E+00
17 .0000E+00 18 .0000E+00 19 .0000E+00 20 .0000E+00 21 .0000E+00
22 .0000E+00 23 .0000E+00 24 .0000E+00

DAY OF WEEK = TUESDAY

1 .0000E+00 2 .0000E+00 3 .0000E+00 4 .0000E+00 5 .0000E+00
6 .0000E+00 7 .0000E+00 8 .1000E+01
9 .1000E+01 10 .1000E+01 11 .1000E+01 12 .1000E+01 13 .1000E+01
14 .1000E+01 15 .1000E+01 16 .0000E+00
17 .0000E+00 18 .0000E+00 19 .0000E+00 20 .0000E+00 21 .0000E+00
22 .0000E+00 23 .0000E+00 24 .0000E+00

DAY OF WEEK = WEDNESDY

1 .0000E+00 2 .0000E+00 3 .0000E+00 4 .0000E+00 5 .0000E+00
6 .0000E+00 7 .0000E+00 8 .1000E+01
9 .1000E+01 10 .1000E+01 11 .1000E+01 12 .1000E+01 13 .1000E+01
14 .1000E+01 15 .1000E+01 16 .0000E+00
17 .0000E+00 18 .0000E+00 19 .0000E+00 20 .0000E+00 21 .0000E+00
22 .0000E+00 23 .0000E+00 24 .0000E+00

DAY OF WEEK = THURSDAY

1 .0000E+00 2 .0000E+00 3 .0000E+00 4 .0000E+00 5 .0000E+00
6 .0000E+00 7 .0000E+00 8 .1000E+01
9 .1000E+01 10 .1000E+01 11 .1000E+01 12 .1000E+01 13 .1000E+01
14 .1000E+01 15 .1000E+01 16 .0000E+00
17 .0000E+00 18 .0000E+00 19 .0000E+00 20 .0000E+00 21 .0000E+00
22 .0000E+00 23 .0000E+00 24 .0000E+00

DAY OF WEEK = FRIDAY

1 .0000E+00 2 .0000E+00 3 .0000E+00 4 .0000E+00 5 .0000E+00
6 .0000E+00 7 .0000E+00 8 .1000E+01
9 .1000E+01 10 .1000E+01 11 .1000E+01 12 .1000E+01 13 .1000E+01
14 .1000E+01 15 .1000E+01 16 .0000E+00
17 .0000E+00 18 .0000E+00 19 .0000E+00 20 .0000E+00 21 .0000E+00
22 .0000E+00 23 .0000E+00 24 .0000E+00

DAY OF WEEK = SATURDAY

1 .0000E+00 2 .0000E+00 3 .0000E+00 4 .0000E+00 5 .0000E+00
6 .0000E+00 7 .0000E+00 8 .0000E+00
9 .0000E+00 10 .0000E+00 11 .0000E+00 12 .0000E+00 13 .0000E+00
14 .0000E+00 15 .0000E+00 16 .0000E+00
17 .0000E+00 18 .0000E+00 19 .0000E+00 20 .0000E+00 21 .0000E+00
22 .0000E+00 23 .0000E+00 24 .0000E+00

DAY OF WEEK = SUNDAY

1 .0000E+00 2 .0000E+00 3 .0000E+00 4 .0000E+00 5 .0000E+00
6 .0000E+00 7 .0000E+00 8 .0000E+00
9 .0000E+00 10 .0000E+00 11 .0000E+00 12 .0000E+00 13 .0000E+00
14 .0000E+00 15 .0000E+00 16 .0000E+00
17 .0000E+00 18 .0000E+00 19 .0000E+00 20 .0000E+00 21 .0000E+00
22 .0000E+00 23 .0000E+00 24 .0000E+00

▲ *** AERMOD - VERSION 21112 *** *** Jurupa Willow Warehouse Construction
*** 06/07/23

*** AERMET - VERSION 16216 ***

12:59:54

*** MODELOPTs: RegDFAULT CONC ELEV URBAN ADJ_U*

* SOURCE EMISSION RATE SCALARS WHICH VARY DIURNALLY AND BY DAY OF WEEK (HRDOW7) *

SOURCE ID = L0013877 ; SOURCE TYPE = VOLUME ;
HOUR SCALAR HOUR SCALAR HOUR SCALAR HOUR SCALAR HOUR SCALAR
HOUR SCALAR HOUR SCALAR HOUR SCALAR

DAY OF WEEK = MONDAY
1 .0000E+00 2 .0000E+00 3 .0000E+00 4 .0000E+00 5 .0000E+00
6 .0000E+00 7 .0000E+00 8 .1000E+01
9 .1000E+01 10 .1000E+01 11 .1000E+01 12 .1000E+01 13 .1000E+01
14 .1000E+01 15 .1000E+01 16 .0000E+00
17 .0000E+00 18 .0000E+00 19 .0000E+00 20 .0000E+00 21 .0000E+00
22 .0000E+00 23 .0000E+00 24 .0000E+00

DAY OF WEEK = TUESDAY
1 .0000E+00 2 .0000E+00 3 .0000E+00 4 .0000E+00 5 .0000E+00
6 .0000E+00 7 .0000E+00 8 .1000E+01
9 .1000E+01 10 .1000E+01 11 .1000E+01 12 .1000E+01 13 .1000E+01
14 .1000E+01 15 .1000E+01 16 .0000E+00
17 .0000E+00 18 .0000E+00 19 .0000E+00 20 .0000E+00 21 .0000E+00
22 .0000E+00 23 .0000E+00 24 .0000E+00

DAY OF WEEK = WEDNESDY
1 .0000E+00 2 .0000E+00 3 .0000E+00 4 .0000E+00 5 .0000E+00
6 .0000E+00 7 .0000E+00 8 .1000E+01
9 .1000E+01 10 .1000E+01 11 .1000E+01 12 .1000E+01 13 .1000E+01
14 .1000E+01 15 .1000E+01 16 .0000E+00
17 .0000E+00 18 .0000E+00 19 .0000E+00 20 .0000E+00 21 .0000E+00
22 .0000E+00 23 .0000E+00 24 .0000E+00

DAY OF WEEK = THURSDAY
1 .0000E+00 2 .0000E+00 3 .0000E+00 4 .0000E+00 5 .0000E+00
6 .0000E+00 7 .0000E+00 8 .1000E+01
9 .1000E+01 10 .1000E+01 11 .1000E+01 12 .1000E+01 13 .1000E+01
14 .1000E+01 15 .1000E+01 16 .0000E+00
17 .0000E+00 18 .0000E+00 19 .0000E+00 20 .0000E+00 21 .0000E+00
22 .0000E+00 23 .0000E+00 24 .0000E+00

DAY OF WEEK = FRIDAY
1 .0000E+00 2 .0000E+00 3 .0000E+00 4 .0000E+00 5 .0000E+00
6 .0000E+00 7 .0000E+00 8 .1000E+01
9 .1000E+01 10 .1000E+01 11 .1000E+01 12 .1000E+01 13 .1000E+01
14 .1000E+01 15 .1000E+01 16 .0000E+00
17 .0000E+00 18 .0000E+00 19 .0000E+00 20 .0000E+00 21 .0000E+00
22 .0000E+00 23 .0000E+00 24 .0000E+00

DAY OF WEEK = SATURDAY
1 .0000E+00 2 .0000E+00 3 .0000E+00 4 .0000E+00 5 .0000E+00
6 .0000E+00 7 .0000E+00 8 .0000E+00
9 .0000E+00 10 .0000E+00 11 .0000E+00 12 .0000E+00 13 .0000E+00
14 .0000E+00 15 .0000E+00 16 .0000E+00

17 .0000E+00 18 .0000E+00 19 .0000E+00 20 .0000E+00 21 .0000E+00
22 .0000E+00 23 .0000E+00 24 .0000E+00

DAY OF WEEK = SUNDAY

1 .0000E+00 2 .0000E+00 3 .0000E+00 4 .0000E+00 5 .0000E+00
6 .0000E+00 7 .0000E+00 8 .0000E+00
9 .0000E+00 10 .0000E+00 11 .0000E+00 12 .0000E+00 13 .0000E+00
14 .0000E+00 15 .0000E+00 16 .0000E+00
17 .0000E+00 18 .0000E+00 19 .0000E+00 20 .0000E+00 21 .0000E+00
22 .0000E+00 23 .0000E+00 24 .0000E+00

▲ *** AERMOD - VERSION 21112 *** *** Jurupa Willow Warehouse Construction
*** 06/07/23

*** AERMET - VERSION 16216 *** ***
*** 12:59:54

PAGE 336

*** MODELOPTs: RegDEFAULT CONC ELEV URBAN ADJ_U*

* SOURCE EMISSION RATE SCALARS WHICH VARY DIURNALLY AND BY DAY OF
WEEK (HRDOW7) *

SOURCE ID = L0013878 ; SOURCE TYPE = VOLUME ;
HOUR SCALAR HOUR SCALAR HOUR SCALAR HOUR SCALAR HOUR SCALAR
HOUR SCALAR HOUR SCALAR HOUR SCALAR

DAY OF WEEK = MONDAY

1 .0000E+00 2 .0000E+00 3 .0000E+00 4 .0000E+00 5 .0000E+00
6 .0000E+00 7 .0000E+00 8 .1000E+01
9 .1000E+01 10 .1000E+01 11 .1000E+01 12 .1000E+01 13 .1000E+01
14 .1000E+01 15 .1000E+01 16 .0000E+00
17 .0000E+00 18 .0000E+00 19 .0000E+00 20 .0000E+00 21 .0000E+00
22 .0000E+00 23 .0000E+00 24 .0000E+00

DAY OF WEEK = TUESDAY

1 .0000E+00 2 .0000E+00 3 .0000E+00 4 .0000E+00 5 .0000E+00
6 .0000E+00 7 .0000E+00 8 .1000E+01
9 .1000E+01 10 .1000E+01 11 .1000E+01 12 .1000E+01 13 .1000E+01
14 .1000E+01 15 .1000E+01 16 .0000E+00
17 .0000E+00 18 .0000E+00 19 .0000E+00 20 .0000E+00 21 .0000E+00
22 .0000E+00 23 .0000E+00 24 .0000E+00

DAY OF WEEK = WEDNESDY

1 .0000E+00 2 .0000E+00 3 .0000E+00 4 .0000E+00 5 .0000E+00
6 .0000E+00 7 .0000E+00 8 .1000E+01
9 .1000E+01 10 .1000E+01 11 .1000E+01 12 .1000E+01 13 .1000E+01
14 .1000E+01 15 .1000E+01 16 .0000E+00
17 .0000E+00 18 .0000E+00 19 .0000E+00 20 .0000E+00 21 .0000E+00
22 .0000E+00 23 .0000E+00 24 .0000E+00

DAY OF WEEK = THURSDAY

1 .0000E+00 2 .0000E+00 3 .0000E+00 4 .0000E+00 5 .0000E+00
6 .0000E+00 7 .0000E+00 8 .1000E+01
9 .1000E+01 10 .1000E+01 11 .1000E+01 12 .1000E+01 13 .1000E+01
14 .1000E+01 15 .1000E+01 16 .0000E+00

17 .0000E+00 18 .0000E+00 19 .0000E+00 20 .0000E+00 21 .0000E+00
22 .0000E+00 23 .0000E+00 24 .0000E+00

DAY OF WEEK = FRIDAY

1 .0000E+00 2 .0000E+00 3 .0000E+00 4 .0000E+00 5 .0000E+00
6 .0000E+00 7 .0000E+00 8 .1000E+01
9 .1000E+01 10 .1000E+01 11 .1000E+01 12 .1000E+01 13 .1000E+01
14 .1000E+01 15 .1000E+01 16 .0000E+00
17 .0000E+00 18 .0000E+00 19 .0000E+00 20 .0000E+00 21 .0000E+00
22 .0000E+00 23 .0000E+00 24 .0000E+00

DAY OF WEEK = SATURDAY

1 .0000E+00 2 .0000E+00 3 .0000E+00 4 .0000E+00 5 .0000E+00
6 .0000E+00 7 .0000E+00 8 .0000E+00
9 .0000E+00 10 .0000E+00 11 .0000E+00 12 .0000E+00 13 .0000E+00
14 .0000E+00 15 .0000E+00 16 .0000E+00
17 .0000E+00 18 .0000E+00 19 .0000E+00 20 .0000E+00 21 .0000E+00
22 .0000E+00 23 .0000E+00 24 .0000E+00

DAY OF WEEK = SUNDAY

1 .0000E+00 2 .0000E+00 3 .0000E+00 4 .0000E+00 5 .0000E+00
6 .0000E+00 7 .0000E+00 8 .0000E+00
9 .0000E+00 10 .0000E+00 11 .0000E+00 12 .0000E+00 13 .0000E+00
14 .0000E+00 15 .0000E+00 16 .0000E+00
17 .0000E+00 18 .0000E+00 19 .0000E+00 20 .0000E+00 21 .0000E+00
22 .0000E+00 23 .0000E+00 24 .0000E+00

▲ *** AERMOD - VERSION 21112 *** *** Jurupa Willow Warehouse Construction
*** 06/07/23
*** AERMET - VERSION 16216 *** ***
*** 12:59:54

PAGE 337

*** MODELOPTs: RegDFAULT CONC ELEV URBAN ADJ_U*

* SOURCE EMISSION RATE SCALARS WHICH VARY DIURNALLY AND BY DAY OF WEEK (HRDOW7) *

SOURCE ID = L0013879 ; SOURCE TYPE = VOLUME ;
HOUR SCALAR HOUR SCALAR HOUR SCALAR HOUR SCALAR
HOUR SCALAR HOUR SCALAR HOUR SCALAR

DAY OF WEEK = MONDAY

1 .0000E+00 2 .0000E+00 3 .0000E+00 4 .0000E+00 5 .0000E+00
6 .0000E+00 7 .0000E+00 8 .1000E+01
9 .1000E+01 10 .1000E+01 11 .1000E+01 12 .1000E+01 13 .1000E+01
14 .1000E+01 15 .1000E+01 16 .0000E+00
17 .0000E+00 18 .0000E+00 19 .0000E+00 20 .0000E+00 21 .0000E+00
22 .0000E+00 23 .0000E+00 24 .0000E+00

DAY OF WEEK = TUESDAY

1 .0000E+00 2 .0000E+00 3 .0000E+00 4 .0000E+00 5 .0000E+00
6 .0000E+00 7 .0000E+00 8 .1000E+01
9 .1000E+01 10 .1000E+01 11 .1000E+01 12 .1000E+01 13 .1000E+01
14 .1000E+01 15 .1000E+01 16 .0000E+00

17 .0000E+00 18 .0000E+00 19 .0000E+00 20 .0000E+00 21 .0000E+00
22 .0000E+00 23 .0000E+00 24 .0000E+00

DAY OF WEEK = WEDNESDY

1 .0000E+00 2 .0000E+00 3 .0000E+00 4 .0000E+00 5 .0000E+00
6 .0000E+00 7 .0000E+00 8 .1000E+01
9 .1000E+01 10 .1000E+01 11 .1000E+01 12 .1000E+01 13 .1000E+01
14 .1000E+01 15 .1000E+01 16 .0000E+00
17 .0000E+00 18 .0000E+00 19 .0000E+00 20 .0000E+00 21 .0000E+00
22 .0000E+00 23 .0000E+00 24 .0000E+00

DAY OF WEEK = THURSDAY

1 .0000E+00 2 .0000E+00 3 .0000E+00 4 .0000E+00 5 .0000E+00
6 .0000E+00 7 .0000E+00 8 .1000E+01
9 .1000E+01 10 .1000E+01 11 .1000E+01 12 .1000E+01 13 .1000E+01
14 .1000E+01 15 .1000E+01 16 .0000E+00
17 .0000E+00 18 .0000E+00 19 .0000E+00 20 .0000E+00 21 .0000E+00
22 .0000E+00 23 .0000E+00 24 .0000E+00

DAY OF WEEK = FRIDAY

1 .0000E+00 2 .0000E+00 3 .0000E+00 4 .0000E+00 5 .0000E+00
6 .0000E+00 7 .0000E+00 8 .1000E+01
9 .1000E+01 10 .1000E+01 11 .1000E+01 12 .1000E+01 13 .1000E+01
14 .1000E+01 15 .1000E+01 16 .0000E+00
17 .0000E+00 18 .0000E+00 19 .0000E+00 20 .0000E+00 21 .0000E+00
22 .0000E+00 23 .0000E+00 24 .0000E+00

DAY OF WEEK = SATURDAY

1 .0000E+00 2 .0000E+00 3 .0000E+00 4 .0000E+00 5 .0000E+00
6 .0000E+00 7 .0000E+00 8 .0000E+00
9 .0000E+00 10 .0000E+00 11 .0000E+00 12 .0000E+00 13 .0000E+00
14 .0000E+00 15 .0000E+00 16 .0000E+00
17 .0000E+00 18 .0000E+00 19 .0000E+00 20 .0000E+00 21 .0000E+00
22 .0000E+00 23 .0000E+00 24 .0000E+00

DAY OF WEEK = SUNDAY

1 .0000E+00 2 .0000E+00 3 .0000E+00 4 .0000E+00 5 .0000E+00
6 .0000E+00 7 .0000E+00 8 .0000E+00
9 .0000E+00 10 .0000E+00 11 .0000E+00 12 .0000E+00 13 .0000E+00
14 .0000E+00 15 .0000E+00 16 .0000E+00
17 .0000E+00 18 .0000E+00 19 .0000E+00 20 .0000E+00 21 .0000E+00
22 .0000E+00 23 .0000E+00 24 .0000E+00

▲ *** AERMOD - VERSION 21112 *** *** Jurupa Willow Warehouse Construction
*** 06/07/23

*** AERMET - VERSION 16216 *** ***
*** 12:59:54

PAGE 338

*** MODELOPTs: RegDFault CONC ELEV URBAN ADJ_U*

* SOURCE EMISSION RATE SCALARS WHICH VARY DIURNALLY AND BY DAY OF WEEK (HRDOW7) *

SOURCE ID = L0013880 ; SOURCE TYPE = VOLUME ;
HOUR SCALAR HOUR SCALAR HOUR SCALAR HOUR SCALAR
HOUR SCALAR HOUR SCALAR HOUR SCALAR

▲ *** AERMOD - VERSION 21112 *** *** Jurupa Willow Warehouse Construction
 *** 06/07/23
 *** AERMET - VERSION 16216 *** ***
 *** 12:59:54

PAGE 339

*** MODELOPTs: RegDEFAULT CONC ELEV URBAN ADJ_U*

* SOURCE EMISSION RATE SCALARS WHICH VARY DIURNALLY AND BY DAY OF WEEK (HRDOW7) *

SOURCE ID = L0013881 ; SOURCE TYPE = VOLUME :
 HOUR SCALAR HOUR SCALAR HOUR SCALAR HOUR SCALAR HOUR SCALAR
 HOUR SCALAR HOUR SCALAR HOUR SCALAR

DAY OF WEEK = MONDAY													
1	.0000E+00	2	.0000E+00	3	.0000E+00	4	.0000E+00	5	.0000E+00	6	.0000E+00		
7	.0000E+00	8	.1000E+01	9	.1000E+01	10	.1000E+01	11	.1000E+01	12	.1000E+01	13	.1000E+01
14	.1000E+01	15	.1000E+01	16	.0000E+00	17	.0000E+00	18	.0000E+00	19	.0000E+00	20	.0000E+00
21	.0000E+00	22	.0000E+00	23	.0000E+00	24	.0000E+00						
DAY OF WEEK = TUESDAY													
1	.0000E+00	2	.0000E+00	3	.0000E+00	4	.0000E+00	5	.0000E+00	6	.0000E+00		
7	.0000E+00	8	.1000E+01	9	.1000E+01	10	.1000E+01	11	.1000E+01	12	.1000E+01	13	.1000E+01
14	.1000E+01	15	.1000E+01	16	.0000E+00	17	.0000E+00	18	.0000E+00	19	.0000E+00	20	.0000E+00
21	.0000E+00	22	.0000E+00	23	.0000E+00	24	.0000E+00						
DAY OF WEEK = WEDNESDY													
1	.0000E+00	2	.0000E+00	3	.0000E+00	4	.0000E+00	5	.0000E+00	6	.0000E+00		
7	.0000E+00	8	.1000E+01	9	.1000E+01	10	.1000E+01	11	.1000E+01	12	.1000E+01	13	.1000E+01
14	.1000E+01	15	.1000E+01	16	.0000E+00	17	.0000E+00	18	.0000E+00	19	.0000E+00	20	.0000E+00
21	.0000E+00	22	.0000E+00	23	.0000E+00	24	.0000E+00						
DAY OF WEEK = THURSDAY													
1	.0000E+00	2	.0000E+00	3	.0000E+00	4	.0000E+00	5	.0000E+00	6	.0000E+00		
7	.0000E+00	8	.1000E+01	9	.1000E+01	10	.1000E+01	11	.1000E+01	12	.1000E+01	13	.1000E+01
14	.1000E+01	15	.1000E+01	16	.0000E+00	17	.0000E+00	18	.0000E+00	19	.0000E+00	20	.0000E+00
21	.0000E+00	22	.0000E+00	23	.0000E+00	24	.0000E+00						
DAY OF WEEK = FRIDAY													
1	.0000E+00	2	.0000E+00	3	.0000E+00	4	.0000E+00	5	.0000E+00	6	.0000E+00		
7	.0000E+00	8	.1000E+01	9	.1000E+01	10	.1000E+01	11	.1000E+01	12	.1000E+01	13	.1000E+01
14	.1000E+01	15	.1000E+01	16	.0000E+00	17	.0000E+00	18	.0000E+00	19	.0000E+00	20	.0000E+00
21	.0000E+00	22	.0000E+00	23	.0000E+00	24	.0000E+00						

DAY OF WEEK = SATURDAY

1	.0000E+00	2	.0000E+00	3	.0000E+00	4	.0000E+00	5	.0000E+00	
6	.0000E+00	7	.0000E+00	8	.0000E+00					
	9	.0000E+00	10	.0000E+00	11	.0000E+00	12	.0000E+00	13	.0000E+00
14	.0000E+00	15	.0000E+00	16	.0000E+00					
	17	.0000E+00	18	.0000E+00	19	.0000E+00	20	.0000E+00	21	.0000E+00
22	.0000E+00	23	.0000E+00	24	.0000E+00					

DAY OF WEEK = SUNDAY

1	.0000E+00	2	.0000E+00	3	.0000E+00	4	.0000E+00	5	.0000E+00	
6	.0000E+00	7	.0000E+00	8	.0000E+00					
	9	.0000E+00	10	.0000E+00	11	.0000E+00	12	.0000E+00	13	.0000E+00
14	.0000E+00	15	.0000E+00	16	.0000E+00					
	17	.0000E+00	18	.0000E+00	19	.0000E+00	20	.0000E+00	21	.0000E+00
22	.0000E+00	23	.0000E+00	24	.0000E+00					

▲ *** AERMOD - VERSION 21112 *** *** Jurupa Willow Warehouse Construction
 *** 06/07/23

*** AERMET - VERSION 16216 *** ***
 *** 12:59:54

*** MODELOPTs: RegDEFAULT CONC ELEV URBAN ADJ_U*

* SOURCE EMISSION RATE SCALARS WHICH VARY DIURNALLY AND BY DAY OF WEEK (HRDOW7) *

SOURCE ID = L0013882 ; SOURCE TYPE = VOLUME ;
 HOUR SCALAR HOUR SCALAR HOUR SCALAR HOUR SCALAR HOUR SCALAR
 HOUR SCALAR HOUR SCALAR HOUR SCALAR

DAY OF WEEK = MONDAY

1	.0000E+00	2	.0000E+00	3	.0000E+00	4	.0000E+00	5	.0000E+00	
6	.0000E+00	7	.0000E+00	8	.1000E+01					
	9	.1000E+01	10	.1000E+01	11	.1000E+01	12	.1000E+01	13	.1000E+01
14	.1000E+01	15	.1000E+01	16	.0000E+00					
	17	.0000E+00	18	.0000E+00	19	.0000E+00	20	.0000E+00	21	.0000E+00
22	.0000E+00	23	.0000E+00	24	.0000E+00					

DAY OF WEEK = TUESDAY

1	.0000E+00	2	.0000E+00	3	.0000E+00	4	.0000E+00	5	.0000E+00	
6	.0000E+00	7	.0000E+00	8	.1000E+01					
	9	.1000E+01	10	.1000E+01	11	.1000E+01	12	.1000E+01	13	.1000E+01
14	.1000E+01	15	.1000E+01	16	.0000E+00					
	17	.0000E+00	18	.0000E+00	19	.0000E+00	20	.0000E+00	21	.0000E+00
22	.0000E+00	23	.0000E+00	24	.0000E+00					

DAY OF WEEK = WEDNESDAY

1	.0000E+00	2	.0000E+00	3	.0000E+00	4	.0000E+00	5	.0000E+00	
6	.0000E+00	7	.0000E+00	8	.1000E+01					
	9	.1000E+01	10	.1000E+01	11	.1000E+01	12	.1000E+01	13	.1000E+01
14	.1000E+01	15	.1000E+01	16	.0000E+00					
	17	.0000E+00	18	.0000E+00	19	.0000E+00	20	.0000E+00	21	.0000E+00
22	.0000E+00	23	.0000E+00	24	.0000E+00					

DAY OF WEEK = THURSDAY

1 .0000E+00 2 .0000E+00 3 .0000E+00 4 .0000E+00 5 .0000E+00
6 .0000E+00 7 .0000E+00 8 .1000E+01
9 .1000E+01 10 .1000E+01 11 .1000E+01 12 .1000E+01 13 .1000E+01
14 .1000E+01 15 .1000E+01 16 .0000E+00
17 .0000E+00 18 .0000E+00 19 .0000E+00 20 .0000E+00 21 .0000E+00
22 .0000E+00 23 .0000E+00 24 .0000E+00

DAY OF WEEK = FRIDAY

1 .0000E+00 2 .0000E+00 3 .0000E+00 4 .0000E+00 5 .0000E+00
6 .0000E+00 7 .0000E+00 8 .1000E+01
9 .1000E+01 10 .1000E+01 11 .1000E+01 12 .1000E+01 13 .1000E+01
14 .1000E+01 15 .1000E+01 16 .0000E+00
17 .0000E+00 18 .0000E+00 19 .0000E+00 20 .0000E+00 21 .0000E+00
22 .0000E+00 23 .0000E+00 24 .0000E+00

DAY OF WEEK = SATURDAY

1 .0000E+00 2 .0000E+00 3 .0000E+00 4 .0000E+00 5 .0000E+00
6 .0000E+00 7 .0000E+00 8 .0000E+00
9 .0000E+00 10 .0000E+00 11 .0000E+00 12 .0000E+00 13 .0000E+00
14 .0000E+00 15 .0000E+00 16 .0000E+00
17 .0000E+00 18 .0000E+00 19 .0000E+00 20 .0000E+00 21 .0000E+00
22 .0000E+00 23 .0000E+00 24 .0000E+00

DAY OF WEEK = SUNDAY

1 .0000E+00 2 .0000E+00 3 .0000E+00 4 .0000E+00 5 .0000E+00
6 .0000E+00 7 .0000E+00 8 .0000E+00
9 .0000E+00 10 .0000E+00 11 .0000E+00 12 .0000E+00 13 .0000E+00
14 .0000E+00 15 .0000E+00 16 .0000E+00
17 .0000E+00 18 .0000E+00 19 .0000E+00 20 .0000E+00 21 .0000E+00
22 .0000E+00 23 .0000E+00 24 .0000E+00

*** AERMOD - VERSION 21112 *** *** Jurupa Willow Warehouse Construction
*** 06/07/23
*** AERMET - VERSION 16216 *** ***
*** 12:59:54

*** MODELOPTs: RegDEFAULT CONC ELEV URBAN ADJ_U*

* SOURCE EMISSION RATE SCALARS WHICH VARY DIURNALLY AND BY DAY OF WEEK (HRDOW7) *

SOURCE ID = L0013883 ; SOURCE TYPE = VOLUME :
HOUR SCALAR HOUR SCALAR HOUR SCALAR HOUR SCALAR HOUR SCALAR
HOUR SCALAR HOUR SCALAR HOUR SCALAR

DAY OF WEEK = MONDAY

1 .0000E+00 2 .0000E+00 3 .0000E+00 4 .0000E+00 5 .0000E+00
6 .0000E+00 7 .0000E+00 8 .1000E+01
9 .1000E+01 10 .1000E+01 11 .1000E+01 12 .1000E+01 13 .1000E+01
14 .1000E+01 15 .1000E+01 16 .0000E+00
17 .0000E+00 18 .0000E+00 19 .0000E+00 20 .0000E+00 21 .0000E+00
22 .0000E+00 23 .0000E+00 24 .0000E+00

DAY OF WEEK = TUESDAY

1	.0000E+00	2	.0000E+00	3	.0000E+00	4	.0000E+00	5	.0000E+00	
6	.0000E+00	7	.0000E+00	8	.1000E+01					
	9	.1000E+01	10	.1000E+01	11	.1000E+01	12	.1000E+01	13	.1000E+01
14	.1000E+01	15	.1000E+01	16	.0000E+00					
	17	.0000E+00	18	.0000E+00	19	.0000E+00	20	.0000E+00	21	.0000E+00
22	.0000E+00	23	.0000E+00	24	.0000E+00					

DAY OF WEEK = WEDNESDY

1	.0000E+00	2	.0000E+00	3	.0000E+00	4	.0000E+00	5	.0000E+00	
6	.0000E+00	7	.0000E+00	8	.1000E+01					
	9	.1000E+01	10	.1000E+01	11	.1000E+01	12	.1000E+01	13	.1000E+01
14	.1000E+01	15	.1000E+01	16	.0000E+00					
	17	.0000E+00	18	.0000E+00	19	.0000E+00	20	.0000E+00	21	.0000E+00
22	.0000E+00	23	.0000E+00	24	.0000E+00					

DAY OF WEEK = THURSDAY

1	.0000E+00	2	.0000E+00	3	.0000E+00	4	.0000E+00	5	.0000E+00	
6	.0000E+00	7	.0000E+00	8	.1000E+01					
	9	.1000E+01	10	.1000E+01	11	.1000E+01	12	.1000E+01	13	.1000E+01
14	.1000E+01	15	.1000E+01	16	.0000E+00					
	17	.0000E+00	18	.0000E+00	19	.0000E+00	20	.0000E+00	21	.0000E+00
22	.0000E+00	23	.0000E+00	24	.0000E+00					

DAY OF WEEK = FRI DAY

1	.0000E+00	2	.0000E+00	3	.0000E+00	4	.0000E+00	5	.0000E+00	
6	.0000E+00	7	.0000E+00	8	.1000E+01					
	9	.1000E+01	10	.1000E+01	11	.1000E+01	12	.1000E+01	13	.1000E+01
14	.1000E+01	15	.1000E+01	16	.0000E+00					
	17	.0000E+00	18	.0000E+00	19	.0000E+00	20	.0000E+00	21	.0000E+00
22	.0000E+00	23	.0000E+00	24	.0000E+00					

DAY OF WEEK = SATURDAY

1	.0000E+00	2	.0000E+00	3	.0000E+00	4	.0000E+00	5	.0000E+00	
6	.0000E+00	7	.0000E+00	8	.0000E+00					
	9	.0000E+00	10	.0000E+00	11	.0000E+00	12	.0000E+00	13	.0000E+00
14	.0000E+00	15	.0000E+00	16	.0000E+00					
	17	.0000E+00	18	.0000E+00	19	.0000E+00	20	.0000E+00	21	.0000E+00
22	.0000E+00	23	.0000E+00	24	.0000E+00					

DAY OF WEEK = SUNDAY

1	.0000E+00	2	.0000E+00	3	.0000E+00	4	.0000E+00	5	.0000E+00	
6	.0000E+00	7	.0000E+00	8	.0000E+00					
	9	.0000E+00	10	.0000E+00	11	.0000E+00	12	.0000E+00	13	.0000E+00
14	.0000E+00	15	.0000E+00	16	.0000E+00					
	17	.0000E+00	18	.0000E+00	19	.0000E+00	20	.0000E+00	21	.0000E+00
22	.0000E+00	23	.0000E+00	24	.0000E+00					

▲ *** AERMOD - VERSION 21112 *** *** Jurupa Willow Warehouse Construction
 *** 06/07/23
 *** AERMET - VERSION 16216 *** ***
 *** 12:59:54

*** MODELOPTs: RegDFault CONC ELEV URBAN ADJ_U*

* SOURCE EMISSION RATE SCALARS WHICH VARY DIURNALLY AND BY DAY OF

WEEK (HRDOW7) *

SOURCE ID = L0013884 ; SOURCE TYPE = VOLUME :

HRDOW7	HRDOW7	HRDOW7	HRDOW7	HRDOW7	HRDOW7	HRDOW7	HRDOW7	HRDOW7	HRDOW7
HOUR	SCALAR	HOUR	SCALAR	HOUR	SCALAR	HOUR	SCALAR	HOUR	SCALAR

DAY OF WEEK = MONDAY

1	.0000E+00	2	.0000E+00	3	.0000E+00	4	.0000E+00	5	.0000E+00
6	.0000E+00	7	.0000E+00	8	.1000E+01				
9	.1000E+01	10	.1000E+01	11	.1000E+01	12	.1000E+01	13	.1000E+01
14	.1000E+01	15	.1000E+01	16	.0000E+00				
17	.0000E+00	18	.0000E+00	19	.0000E+00	20	.0000E+00	21	.0000E+00
22	.0000E+00	23	.0000E+00	24	.0000E+00				

DAY OF WEEK = TUESDAY

1	.0000E+00	2	.0000E+00	3	.0000E+00	4	.0000E+00	5	.0000E+00
6	.0000E+00	7	.0000E+00	8	.1000E+01				
9	.1000E+01	10	.1000E+01	11	.1000E+01	12	.1000E+01	13	.1000E+01
14	.1000E+01	15	.1000E+01	16	.0000E+00				
17	.0000E+00	18	.0000E+00	19	.0000E+00	20	.0000E+00	21	.0000E+00
22	.0000E+00	23	.0000E+00	24	.0000E+00				

DAY OF WEEK = WEDNESDY

1	.0000E+00	2	.0000E+00	3	.0000E+00	4	.0000E+00	5	.0000E+00
6	.0000E+00	7	.0000E+00	8	.1000E+01				
9	.1000E+01	10	.1000E+01	11	.1000E+01	12	.1000E+01	13	.1000E+01
14	.1000E+01	15	.1000E+01	16	.0000E+00				
17	.0000E+00	18	.0000E+00	19	.0000E+00	20	.0000E+00	21	.0000E+00
22	.0000E+00	23	.0000E+00	24	.0000E+00				

DAY OF WEEK = THURSDAY

1	.0000E+00	2	.0000E+00	3	.0000E+00	4	.0000E+00	5	.0000E+00
6	.0000E+00	7	.0000E+00	8	.1000E+01				
9	.1000E+01	10	.1000E+01	11	.1000E+01	12	.1000E+01	13	.1000E+01
14	.1000E+01	15	.1000E+01	16	.0000E+00				
17	.0000E+00	18	.0000E+00	19	.0000E+00	20	.0000E+00	21	.0000E+00
22	.0000E+00	23	.0000E+00	24	.0000E+00				

DAY OF WEEK = FRIDAY

1	.0000E+00	2	.0000E+00	3	.0000E+00	4	.0000E+00	5	.0000E+00
6	.0000E+00	7	.0000E+00	8	.1000E+01				
9	.1000E+01	10	.1000E+01	11	.1000E+01	12	.1000E+01	13	.1000E+01
14	.1000E+01	15	.1000E+01	16	.0000E+00				
17	.0000E+00	18	.0000E+00	19	.0000E+00	20	.0000E+00	21	.0000E+00
22	.0000E+00	23	.0000E+00	24	.0000E+00				

DAY OF WEEK = SATURDAY

1	.0000E+00	2	.0000E+00	3	.0000E+00	4	.0000E+00	5	.0000E+00
6	.0000E+00	7	.0000E+00	8	.0000E+00				
9	.0000E+00	10	.0000E+00	11	.0000E+00	12	.0000E+00	13	.0000E+00
14	.0000E+00	15	.0000E+00	16	.0000E+00				
17	.0000E+00	18	.0000E+00	19	.0000E+00	20	.0000E+00	21	.0000E+00
22	.0000E+00	23	.0000E+00	24	.0000E+00				

DAY OF WEEK = SUNDAY

1	.0000E+00	2	.0000E+00	3	.0000E+00	4	.0000E+00	5	.0000E+00
---	-----------	---	-----------	---	-----------	---	-----------	---	-----------

6 .0000E+00 7 .0000E+00 8 .0000E+00
 9 .0000E+00 10 .0000E+00 11 .0000E+00 12 .0000E+00 13 .0000E+00
 14 .0000E+00 15 .0000E+00 16 .0000E+00
 17 .0000E+00 18 .0000E+00 19 .0000E+00 20 .0000E+00 21 .0000E+00
 22 .0000E+00 23 .0000E+00 24 .0000E+00

▲ *** AERMOD - VERSION 21112 *** *** Jurupa Willow Warehouse Construction
 *** 06/07/23
 *** AERMET - VERSION 16216 *** ***
 *** 12:59:54

PAGE 343

*** MODELOPTs: RegDFault CONC ELEV URBAN ADJ_U*

* SOURCE EMISSION RATE SCALARS WHICH VARY DIURNALLY AND BY DAY OF WEEK (HRDOW7) *

SOURCE ID = L0013885 ; SOURCE TYPE = VOLUME :
 HOUR SCALAR HOUR SCALAR HOUR SCALAR HOUR SCALAR HOUR SCALAR
 HOUR SCALAR HOUR SCALAR HOUR SCALAR

DAY OF WEEK = MONDAY

1 .0000E+00 2 .0000E+00 3 .0000E+00 4 .0000E+00 5 .0000E+00
 6 .0000E+00 7 .0000E+00 8 .1000E+01
 9 .1000E+01 10 .1000E+01 11 .1000E+01 12 .1000E+01 13 .1000E+01
 14 .1000E+01 15 .1000E+01 16 .0000E+00
 17 .0000E+00 18 .0000E+00 19 .0000E+00 20 .0000E+00 21 .0000E+00
 22 .0000E+00 23 .0000E+00 24 .0000E+00

DAY OF WEEK = TUESDAY

1 .0000E+00 2 .0000E+00 3 .0000E+00 4 .0000E+00 5 .0000E+00
 6 .0000E+00 7 .0000E+00 8 .1000E+01
 9 .1000E+01 10 .1000E+01 11 .1000E+01 12 .1000E+01 13 .1000E+01
 14 .1000E+01 15 .1000E+01 16 .0000E+00
 17 .0000E+00 18 .0000E+00 19 .0000E+00 20 .0000E+00 21 .0000E+00
 22 .0000E+00 23 .0000E+00 24 .0000E+00

DAY OF WEEK = WEDNESDAY

1 .0000E+00 2 .0000E+00 3 .0000E+00 4 .0000E+00 5 .0000E+00
 6 .0000E+00 7 .0000E+00 8 .1000E+01
 9 .1000E+01 10 .1000E+01 11 .1000E+01 12 .1000E+01 13 .1000E+01
 14 .1000E+01 15 .1000E+01 16 .0000E+00
 17 .0000E+00 18 .0000E+00 19 .0000E+00 20 .0000E+00 21 .0000E+00
 22 .0000E+00 23 .0000E+00 24 .0000E+00

DAY OF WEEK = THURSDAY

1 .0000E+00 2 .0000E+00 3 .0000E+00 4 .0000E+00 5 .0000E+00
 6 .0000E+00 7 .0000E+00 8 .1000E+01
 9 .1000E+01 10 .1000E+01 11 .1000E+01 12 .1000E+01 13 .1000E+01
 14 .1000E+01 15 .1000E+01 16 .0000E+00
 17 .0000E+00 18 .0000E+00 19 .0000E+00 20 .0000E+00 21 .0000E+00
 22 .0000E+00 23 .0000E+00 24 .0000E+00

DAY OF WEEK = FRIDAY

1 .0000E+00 2 .0000E+00 3 .0000E+00 4 .0000E+00 5 .0000E+00

6 .0000E+00 7 .0000E+00 8 .1000E+01
 9 .1000E+01 10 .1000E+01 11 .1000E+01 12 .1000E+01 13 .1000E+01
 14 .1000E+01 15 .1000E+01 16 .0000E+00
 17 .0000E+00 18 .0000E+00 19 .0000E+00 20 .0000E+00 21 .0000E+00
 22 .0000E+00 23 .0000E+00 24 .0000E+00

DAY OF WEEK = SATURDAY

1 .0000E+00 2 .0000E+00 3 .0000E+00 4 .0000E+00 5 .0000E+00
 6 .0000E+00 7 .0000E+00 8 .0000E+00
 9 .0000E+00 10 .0000E+00 11 .0000E+00 12 .0000E+00 13 .0000E+00
 14 .0000E+00 15 .0000E+00 16 .0000E+00
 17 .0000E+00 18 .0000E+00 19 .0000E+00 20 .0000E+00 21 .0000E+00
 22 .0000E+00 23 .0000E+00 24 .0000E+00

DAY OF WEEK = SUNDAY

1 .0000E+00 2 .0000E+00 3 .0000E+00 4 .0000E+00 5 .0000E+00
 6 .0000E+00 7 .0000E+00 8 .0000E+00
 9 .0000E+00 10 .0000E+00 11 .0000E+00 12 .0000E+00 13 .0000E+00
 14 .0000E+00 15 .0000E+00 16 .0000E+00
 17 .0000E+00 18 .0000E+00 19 .0000E+00 20 .0000E+00 21 .0000E+00
 22 .0000E+00 23 .0000E+00 24 .0000E+00

▲ *** AERMOD - VERSION 21112 *** *** Jurupa Willow Warehouse Construction
 *** 06/07/23
 *** AERMET - VERSION 16216 *** ***
 *** 12:59:54

PAGE 344

*** MODELOPTs: RegDFault CONC ELEV URBAN ADJ_U*

* SOURCE EMISSION RATE SCALARS WHICH VARY DIURNALLY AND BY DAY OF WEEK (HRDOW7) *

SOURCE ID = L0013886 ; SOURCE TYPE = VOLUME :
 HOUR SCALAR HOUR SCALAR HOUR SCALAR HOUR SCALAR
 HOUR SCALAR HOUR SCALAR HOUR SCALAR

DAY OF WEEK = MONDAY

1 .0000E+00 2 .0000E+00 3 .0000E+00 4 .0000E+00 5 .0000E+00
 6 .0000E+00 7 .0000E+00 8 .1000E+01
 9 .1000E+01 10 .1000E+01 11 .1000E+01 12 .1000E+01 13 .1000E+01
 14 .1000E+01 15 .1000E+01 16 .0000E+00
 17 .0000E+00 18 .0000E+00 19 .0000E+00 20 .0000E+00 21 .0000E+00
 22 .0000E+00 23 .0000E+00 24 .0000E+00

DAY OF WEEK = TUESDAY

1 .0000E+00 2 .0000E+00 3 .0000E+00 4 .0000E+00 5 .0000E+00
 6 .0000E+00 7 .0000E+00 8 .1000E+01
 9 .1000E+01 10 .1000E+01 11 .1000E+01 12 .1000E+01 13 .1000E+01
 14 .1000E+01 15 .1000E+01 16 .0000E+00
 17 .0000E+00 18 .0000E+00 19 .0000E+00 20 .0000E+00 21 .0000E+00
 22 .0000E+00 23 .0000E+00 24 .0000E+00

DAY OF WEEK = WEDNESDY

1 .0000E+00 2 .0000E+00 3 .0000E+00 4 .0000E+00 5 .0000E+00

6 .0000E+00 7 .0000E+00 8 .1000E+01
 9 .1000E+01 10 .1000E+01 11 .1000E+01 12 .1000E+01 13 .1000E+01
 14 .1000E+01 15 .1000E+01 16 .0000E+00
 17 .0000E+00 18 .0000E+00 19 .0000E+00 20 .0000E+00 21 .0000E+00
 22 .0000E+00 23 .0000E+00 24 .0000E+00

DAY OF WEEK = THURSDAY

1 .0000E+00 2 .0000E+00 3 .0000E+00 4 .0000E+00 5 .0000E+00
 6 .0000E+00 7 .0000E+00 8 .1000E+01
 9 .1000E+01 10 .1000E+01 11 .1000E+01 12 .1000E+01 13 .1000E+01
 14 .1000E+01 15 .1000E+01 16 .0000E+00
 17 .0000E+00 18 .0000E+00 19 .0000E+00 20 .0000E+00 21 .0000E+00
 22 .0000E+00 23 .0000E+00 24 .0000E+00

DAY OF WEEK = FRIDAY

1 .0000E+00 2 .0000E+00 3 .0000E+00 4 .0000E+00 5 .0000E+00
 6 .0000E+00 7 .0000E+00 8 .1000E+01
 9 .1000E+01 10 .1000E+01 11 .1000E+01 12 .1000E+01 13 .1000E+01
 14 .1000E+01 15 .1000E+01 16 .0000E+00
 17 .0000E+00 18 .0000E+00 19 .0000E+00 20 .0000E+00 21 .0000E+00
 22 .0000E+00 23 .0000E+00 24 .0000E+00

DAY OF WEEK = SATURDAY

1 .0000E+00 2 .0000E+00 3 .0000E+00 4 .0000E+00 5 .0000E+00
 6 .0000E+00 7 .0000E+00 8 .0000E+00
 9 .0000E+00 10 .0000E+00 11 .0000E+00 12 .0000E+00 13 .0000E+00
 14 .0000E+00 15 .0000E+00 16 .0000E+00
 17 .0000E+00 18 .0000E+00 19 .0000E+00 20 .0000E+00 21 .0000E+00
 22 .0000E+00 23 .0000E+00 24 .0000E+00

DAY OF WEEK = SUNDAY

1 .0000E+00 2 .0000E+00 3 .0000E+00 4 .0000E+00 5 .0000E+00
 6 .0000E+00 7 .0000E+00 8 .0000E+00
 9 .0000E+00 10 .0000E+00 11 .0000E+00 12 .0000E+00 13 .0000E+00
 14 .0000E+00 15 .0000E+00 16 .0000E+00
 17 .0000E+00 18 .0000E+00 19 .0000E+00 20 .0000E+00 21 .0000E+00
 22 .0000E+00 23 .0000E+00 24 .0000E+00

*** AERMOD - VERSION 21112 *** *** Jurupa Willow Warehouse Construction
 *** 06/07/23
 *** AERMET - VERSION 16216 *** ***
 *** 12:59:54

PAGE 345

*** MODELOPTs: RegDFault CONC ELEV URBAN ADJ_U*

* SOURCE EMISSION RATE SCALARS WHICH VARY DIURNALLY AND BY DAY OF WEEK (HRDOW7) *

SOURCE ID = L0013887 ; SOURCE TYPE = VOLUME ;
 HOUR SCALAR HOUR SCALAR HOUR SCALAR HOUR SCALAR HOUR SCALAR
 HOUR SCALAR HOUR SCALAR HOUR SCALAR

DAY OF WEEK = MONDAY

1 .0000E+00 2 .0000E+00 3 .0000E+00 4 .0000E+00 5 .0000E+00

6 .0000E+00 7 .0000E+00 8 .1000E+01
9 .1000E+01 10 .1000E+01 11 .1000E+01 12 .1000E+01 13 .1000E+01
14 .1000E+01 15 .1000E+01 16 .0000E+00
17 .0000E+00 18 .0000E+00 19 .0000E+00 20 .0000E+00 21 .0000E+00
22 .0000E+00 23 .0000E+00 24 .0000E+00

DAY OF WEEK = TUESDAY

1 .0000E+00 2 .0000E+00 3 .0000E+00 4 .0000E+00 5 .0000E+00
6 .0000E+00 7 .0000E+00 8 .1000E+01
9 .1000E+01 10 .1000E+01 11 .1000E+01 12 .1000E+01 13 .1000E+01
14 .1000E+01 15 .1000E+01 16 .0000E+00
17 .0000E+00 18 .0000E+00 19 .0000E+00 20 .0000E+00 21 .0000E+00
22 .0000E+00 23 .0000E+00 24 .0000E+00

DAY OF WEEK = WEDNESDY

1 .0000E+00 2 .0000E+00 3 .0000E+00 4 .0000E+00 5 .0000E+00
6 .0000E+00 7 .0000E+00 8 .1000E+01
9 .1000E+01 10 .1000E+01 11 .1000E+01 12 .1000E+01 13 .1000E+01
14 .1000E+01 15 .1000E+01 16 .0000E+00
17 .0000E+00 18 .0000E+00 19 .0000E+00 20 .0000E+00 21 .0000E+00
22 .0000E+00 23 .0000E+00 24 .0000E+00

DAY OF WEEK = THURSDAY

1 .0000E+00 2 .0000E+00 3 .0000E+00 4 .0000E+00 5 .0000E+00
6 .0000E+00 7 .0000E+00 8 .1000E+01
9 .1000E+01 10 .1000E+01 11 .1000E+01 12 .1000E+01 13 .1000E+01
14 .1000E+01 15 .1000E+01 16 .0000E+00
17 .0000E+00 18 .0000E+00 19 .0000E+00 20 .0000E+00 21 .0000E+00
22 .0000E+00 23 .0000E+00 24 .0000E+00

DAY OF WEEK = FRIDAY

1 .0000E+00 2 .0000E+00 3 .0000E+00 4 .0000E+00 5 .0000E+00
6 .0000E+00 7 .0000E+00 8 .1000E+01
9 .1000E+01 10 .1000E+01 11 .1000E+01 12 .1000E+01 13 .1000E+01
14 .1000E+01 15 .1000E+01 16 .0000E+00
17 .0000E+00 18 .0000E+00 19 .0000E+00 20 .0000E+00 21 .0000E+00
22 .0000E+00 23 .0000E+00 24 .0000E+00

DAY OF WEEK = SATURDAY

1 .0000E+00 2 .0000E+00 3 .0000E+00 4 .0000E+00 5 .0000E+00
6 .0000E+00 7 .0000E+00 8 .0000E+00
9 .0000E+00 10 .0000E+00 11 .0000E+00 12 .0000E+00 13 .0000E+00
14 .0000E+00 15 .0000E+00 16 .0000E+00
17 .0000E+00 18 .0000E+00 19 .0000E+00 20 .0000E+00 21 .0000E+00
22 .0000E+00 23 .0000E+00 24 .0000E+00

DAY OF WEEK = SUNDAY

1 .0000E+00 2 .0000E+00 3 .0000E+00 4 .0000E+00 5 .0000E+00
6 .0000E+00 7 .0000E+00 8 .0000E+00
9 .0000E+00 10 .0000E+00 11 .0000E+00 12 .0000E+00 13 .0000E+00
14 .0000E+00 15 .0000E+00 16 .0000E+00
17 .0000E+00 18 .0000E+00 19 .0000E+00 20 .0000E+00 21 .0000E+00
22 .0000E+00 23 .0000E+00 24 .0000E+00

▲ *** AERMOD - VERSION 21112 *** *** Jurupa Willow Warehouse Construction
*** 06/07/23

*** AERMET - VERSION 16216 ***

12:59:54

*** MODELOPTs: RegDFAULT CONC ELEV URBAN ADJ_U*

* SOURCE EMISSION RATE SCALARS WHICH VARY DIURNALLY AND BY DAY OF WEEK (HRDOW7) *

SOURCE ID = L0013888 ; SOURCE TYPE = VOLUME ;
 HOUR SCALAR HOUR SCALAR HOUR SCALAR HOUR SCALAR
 HOUR SCALAR HOUR SCALAR HOUR SCALAR

DAY OF WEEK = MONDAY													
1	.0000E+00	2	.0000E+00	3	.0000E+00	4	.0000E+00	5	.0000E+00	6	.0000E+00		
7	.0000E+00	8	.1000E+01	9	.1000E+01	10	.1000E+01	11	.1000E+01	12	.1000E+01	13	.1000E+01
14	.1000E+01	15	.1000E+01	16	.0000E+00	17	.0000E+00	18	.0000E+00	19	.0000E+00	20	.0000E+00
21	.0000E+00	22	.0000E+00	23	.0000E+00	24	.0000E+00						
DAY OF WEEK = TUESDAY													
1	.0000E+00	2	.0000E+00	3	.0000E+00	4	.0000E+00	5	.0000E+00	6	.0000E+00		
7	.0000E+00	8	.1000E+01	9	.1000E+01	10	.1000E+01	11	.1000E+01	12	.1000E+01	13	.1000E+01
14	.1000E+01	15	.1000E+01	16	.0000E+00	17	.0000E+00	18	.0000E+00	19	.0000E+00	20	.0000E+00
21	.0000E+00	22	.0000E+00	23	.0000E+00	24	.0000E+00						
DAY OF WEEK = WEDNESDY													
1	.0000E+00	2	.0000E+00	3	.0000E+00	4	.0000E+00	5	.0000E+00	6	.0000E+00		
7	.0000E+00	8	.1000E+01	9	.1000E+01	10	.1000E+01	11	.1000E+01	12	.1000E+01	13	.1000E+01
14	.1000E+01	15	.1000E+01	16	.0000E+00	17	.0000E+00	18	.0000E+00	19	.0000E+00	20	.0000E+00
21	.0000E+00	22	.0000E+00	23	.0000E+00	24	.0000E+00						
DAY OF WEEK = THURSDAY													
1	.0000E+00	2	.0000E+00	3	.0000E+00	4	.0000E+00	5	.0000E+00	6	.0000E+00		
7	.0000E+00	8	.1000E+01	9	.1000E+01	10	.1000E+01	11	.1000E+01	12	.1000E+01	13	.1000E+01
14	.1000E+01	15	.1000E+01	16	.0000E+00	17	.0000E+00	18	.0000E+00	19	.0000E+00	20	.0000E+00
21	.0000E+00	22	.0000E+00	23	.0000E+00	24	.0000E+00						
DAY OF WEEK = FRIDAY													
1	.0000E+00	2	.0000E+00	3	.0000E+00	4	.0000E+00	5	.0000E+00	6	.0000E+00		
7	.0000E+00	8	.1000E+01	9	.1000E+01	10	.1000E+01	11	.1000E+01	12	.1000E+01	13	.1000E+01
14	.1000E+01	15	.1000E+01	16	.0000E+00	17	.0000E+00	18	.0000E+00	19	.0000E+00	20	.0000E+00
21	.0000E+00	22	.0000E+00	23	.0000E+00	24	.0000E+00						
DAY OF WEEK = SATURDAY													
1	.0000E+00	2	.0000E+00	3	.0000E+00	4	.0000E+00	5	.0000E+00	6	.0000E+00		
7	.0000E+00	8	.0000E+00	9	.0000E+00	10	.0000E+00	11	.0000E+00	12	.0000E+00	13	.0000E+00

14 .0000E+00 15 .0000E+00 16 .0000E+00
17 .0000E+00 18 .0000E+00 19 .0000E+00 20 .0000E+00 21 .0000E+00
22 .0000E+00 23 .0000E+00 24 .0000E+00

DAY OF WEEK = SUNDAY

1 .0000E+00 2 .0000E+00 3 .0000E+00 4 .0000E+00 5 .0000E+00
6 .0000E+00 7 .0000E+00 8 .0000E+00
9 .0000E+00 10 .0000E+00 11 .0000E+00 12 .0000E+00 13 .0000E+00
14 .0000E+00 15 .0000E+00 16 .0000E+00
17 .0000E+00 18 .0000E+00 19 .0000E+00 20 .0000E+00 21 .0000E+00
22 .0000E+00 23 .0000E+00 24 .0000E+00

▲ *** AERMOD - VERSION 21112 *** *** Jurupa Willow Warehouse Construction
*** 06/07/23

*** AERMET - VERSION 16216 *** ***
*** 12:59:54

PAGE 347

*** MODELOPTs: RegDFault CONC ELEV URBAN ADJ_U*

* SOURCE EMISSION RATE SCALARS WHICH VARY DIURNALLY AND BY DAY OF WEEK (HRDOW7) *

SOURCE ID = L0013889 ; SOURCE TYPE = VOLUME ;
HOUR SCALAR HOUR SCALAR HOUR SCALAR HOUR SCALAR HOUR SCALAR
HOUR SCALAR HOUR SCALAR HOUR SCALAR

DAY OF WEEK = MONDAY

1 .0000E+00 2 .0000E+00 3 .0000E+00 4 .0000E+00 5 .0000E+00
6 .0000E+00 7 .0000E+00 8 .1000E+01
9 .1000E+01 10 .1000E+01 11 .1000E+01 12 .1000E+01 13 .1000E+01
14 .1000E+01 15 .1000E+01 16 .0000E+00
17 .0000E+00 18 .0000E+00 19 .0000E+00 20 .0000E+00 21 .0000E+00
22 .0000E+00 23 .0000E+00 24 .0000E+00

DAY OF WEEK = TUESDAY

1 .0000E+00 2 .0000E+00 3 .0000E+00 4 .0000E+00 5 .0000E+00
6 .0000E+00 7 .0000E+00 8 .1000E+01
9 .1000E+01 10 .1000E+01 11 .1000E+01 12 .1000E+01 13 .1000E+01
14 .1000E+01 15 .1000E+01 16 .0000E+00
17 .0000E+00 18 .0000E+00 19 .0000E+00 20 .0000E+00 21 .0000E+00
22 .0000E+00 23 .0000E+00 24 .0000E+00

DAY OF WEEK = WEDNESDY

1 .0000E+00 2 .0000E+00 3 .0000E+00 4 .0000E+00 5 .0000E+00
6 .0000E+00 7 .0000E+00 8 .1000E+01
9 .1000E+01 10 .1000E+01 11 .1000E+01 12 .1000E+01 13 .1000E+01
14 .1000E+01 15 .1000E+01 16 .0000E+00
17 .0000E+00 18 .0000E+00 19 .0000E+00 20 .0000E+00 21 .0000E+00
22 .0000E+00 23 .0000E+00 24 .0000E+00

DAY OF WEEK = THURSDAY

1 .0000E+00 2 .0000E+00 3 .0000E+00 4 .0000E+00 5 .0000E+00
6 .0000E+00 7 .0000E+00 8 .1000E+01
9 .1000E+01 10 .1000E+01 11 .1000E+01 12 .1000E+01 13 .1000E+01

14 .1000E+01 15 .1000E+01 16 .0000E+00
17 .0000E+00 18 .0000E+00 19 .0000E+00 20 .0000E+00 21 .0000E+00
22 .0000E+00 23 .0000E+00 24 .0000E+00

DAY OF WEEK = FRIDAY

1 .0000E+00 2 .0000E+00 3 .0000E+00 4 .0000E+00 5 .0000E+00
6 .0000E+00 7 .0000E+00 8 .1000E+01
9 .1000E+01 10 .1000E+01 11 .1000E+01 12 .1000E+01 13 .1000E+01
14 .1000E+01 15 .1000E+01 16 .0000E+00
17 .0000E+00 18 .0000E+00 19 .0000E+00 20 .0000E+00 21 .0000E+00
22 .0000E+00 23 .0000E+00 24 .0000E+00

DAY OF WEEK = SATURDAY

1 .0000E+00 2 .0000E+00 3 .0000E+00 4 .0000E+00 5 .0000E+00
6 .0000E+00 7 .0000E+00 8 .0000E+00
9 .0000E+00 10 .0000E+00 11 .0000E+00 12 .0000E+00 13 .0000E+00
14 .0000E+00 15 .0000E+00 16 .0000E+00
17 .0000E+00 18 .0000E+00 19 .0000E+00 20 .0000E+00 21 .0000E+00
22 .0000E+00 23 .0000E+00 24 .0000E+00

DAY OF WEEK = SUNDAY

1 .0000E+00 2 .0000E+00 3 .0000E+00 4 .0000E+00 5 .0000E+00
6 .0000E+00 7 .0000E+00 8 .0000E+00
9 .0000E+00 10 .0000E+00 11 .0000E+00 12 .0000E+00 13 .0000E+00
14 .0000E+00 15 .0000E+00 16 .0000E+00
17 .0000E+00 18 .0000E+00 19 .0000E+00 20 .0000E+00 21 .0000E+00
22 .0000E+00 23 .0000E+00 24 .0000E+00

▲ *** AERMOD - VERSION 21112 *** *** Jurupa Willow Warehouse Construction
*** 06/07/23
*** AERMET - VERSION 16216 *** ***
*** 12:59:54

PAGE 348

*** MODELOPTs: RegDFAULT CONC ELEV URBAN ADJ_U*

* SOURCE EMISSION RATE SCALARS WHICH VARY DIURNALLY AND BY DAY OF WEEK (HRDOW7) *

SOURCE ID = L0013890 ; SOURCE TYPE = VOLUME ;
HOUR SCALAR HOUR SCALAR HOUR SCALAR HOUR SCALAR HOUR SCALAR
HOUR SCALAR HOUR SCALAR HOUR SCALAR

DAY OF WEEK = MONDAY

1 .0000E+00 2 .0000E+00 3 .0000E+00 4 .0000E+00 5 .0000E+00
6 .0000E+00 7 .0000E+00 8 .1000E+01
9 .1000E+01 10 .1000E+01 11 .1000E+01 12 .1000E+01 13 .1000E+01
14 .1000E+01 15 .1000E+01 16 .0000E+00
17 .0000E+00 18 .0000E+00 19 .0000E+00 20 .0000E+00 21 .0000E+00
22 .0000E+00 23 .0000E+00 24 .0000E+00

DAY OF WEEK = TUESDAY

1 .0000E+00 2 .0000E+00 3 .0000E+00 4 .0000E+00 5 .0000E+00
6 .0000E+00 7 .0000E+00 8 .1000E+01
9 .1000E+01 10 .1000E+01 11 .1000E+01 12 .1000E+01 13 .1000E+01

14 .1000E+01 15 .1000E+01 16 .0000E+00
 17 .0000E+00 18 .0000E+00 19 .0000E+00 20 .0000E+00 21 .0000E+00
 22 .0000E+00 23 .0000E+00 24 .0000E+00

DAY OF WEEK = WEDNESDY

1 .0000E+00 2 .0000E+00 3 .0000E+00 4 .0000E+00 5 .0000E+00
 6 .0000E+00 7 .0000E+00 8 .1000E+01
 9 .1000E+01 10 .1000E+01 11 .1000E+01 12 .1000E+01 13 .1000E+01
 14 .1000E+01 15 .1000E+01 16 .0000E+00
 17 .0000E+00 18 .0000E+00 19 .0000E+00 20 .0000E+00 21 .0000E+00
 22 .0000E+00 23 .0000E+00 24 .0000E+00

DAY OF WEEK = THURSDAY

1 .0000E+00 2 .0000E+00 3 .0000E+00 4 .0000E+00 5 .0000E+00
 6 .0000E+00 7 .0000E+00 8 .1000E+01
 9 .1000E+01 10 .1000E+01 11 .1000E+01 12 .1000E+01 13 .1000E+01
 14 .1000E+01 15 .1000E+01 16 .0000E+00
 17 .0000E+00 18 .0000E+00 19 .0000E+00 20 .0000E+00 21 .0000E+00
 22 .0000E+00 23 .0000E+00 24 .0000E+00

DAY OF WEEK = FRIDAY

1 .0000E+00 2 .0000E+00 3 .0000E+00 4 .0000E+00 5 .0000E+00
 6 .0000E+00 7 .0000E+00 8 .1000E+01
 9 .1000E+01 10 .1000E+01 11 .1000E+01 12 .1000E+01 13 .1000E+01
 14 .1000E+01 15 .1000E+01 16 .0000E+00
 17 .0000E+00 18 .0000E+00 19 .0000E+00 20 .0000E+00 21 .0000E+00
 22 .0000E+00 23 .0000E+00 24 .0000E+00

DAY OF WEEK = SATURDAY

1 .0000E+00 2 .0000E+00 3 .0000E+00 4 .0000E+00 5 .0000E+00
 6 .0000E+00 7 .0000E+00 8 .0000E+00
 9 .0000E+00 10 .0000E+00 11 .0000E+00 12 .0000E+00 13 .0000E+00
 14 .0000E+00 15 .0000E+00 16 .0000E+00
 17 .0000E+00 18 .0000E+00 19 .0000E+00 20 .0000E+00 21 .0000E+00
 22 .0000E+00 23 .0000E+00 24 .0000E+00

DAY OF WEEK = SUNDAY

1 .0000E+00 2 .0000E+00 3 .0000E+00 4 .0000E+00 5 .0000E+00
 6 .0000E+00 7 .0000E+00 8 .0000E+00
 9 .0000E+00 10 .0000E+00 11 .0000E+00 12 .0000E+00 13 .0000E+00
 14 .0000E+00 15 .0000E+00 16 .0000E+00
 17 .0000E+00 18 .0000E+00 19 .0000E+00 20 .0000E+00 21 .0000E+00
 22 .0000E+00 23 .0000E+00 24 .0000E+00

▲ *** AERMOD - VERSION 21112 *** *** Jurupa Willow Warehouse Construction
 *** 06/07/23

*** AERMET - VERSION 16216 *** ***
 *** 12:59:54

PAGE 349

*** MODELOPTs: RegDEFAULT CONC ELEV URBAN ADJ_U*

* SOURCE EMISSION RATE SCALARS WHICH VARY DIURNALLY AND BY DAY OF WEEK (HRDOW7) *

SOURCE ID = L0013891 ; SOURCE TYPE = VOLUME ;
 HOUR SCALAR HOUR SCALAR HOUR SCALAR HOUR SCALAR HOUR SCALAR

HOUR SCALAR HOUR SCALAR HOUR SCALAR

DAY OF WEEK = MONDAY
1 .0000E+00 2 .0000E+00 3 .0000E+00 4 .0000E+00 5 .0000E+00
6 .0000E+00 7 .0000E+00 8 .1000E+01
9 .1000E+01 10 .1000E+01 11 .1000E+01 12 .1000E+01 13 .1000E+01
14 .1000E+01 15 .1000E+01 16 .0000E+00
17 .0000E+00 18 .0000E+00 19 .0000E+00 20 .0000E+00 21 .0000E+00
22 .0000E+00 23 .0000E+00 24 .0000E+00

DAY OF WEEK = TUESDAY
1 .0000E+00 2 .0000E+00 3 .0000E+00 4 .0000E+00 5 .0000E+00
6 .0000E+00 7 .0000E+00 8 .1000E+01
9 .1000E+01 10 .1000E+01 11 .1000E+01 12 .1000E+01 13 .1000E+01
14 .1000E+01 15 .1000E+01 16 .0000E+00
17 .0000E+00 18 .0000E+00 19 .0000E+00 20 .0000E+00 21 .0000E+00
22 .0000E+00 23 .0000E+00 24 .0000E+00

DAY OF WEEK = WEDNESDY
1 .0000E+00 2 .0000E+00 3 .0000E+00 4 .0000E+00 5 .0000E+00
6 .0000E+00 7 .0000E+00 8 .1000E+01
9 .1000E+01 10 .1000E+01 11 .1000E+01 12 .1000E+01 13 .1000E+01
14 .1000E+01 15 .1000E+01 16 .0000E+00
17 .0000E+00 18 .0000E+00 19 .0000E+00 20 .0000E+00 21 .0000E+00
22 .0000E+00 23 .0000E+00 24 .0000E+00

DAY OF WEEK = THURSDAY
1 .0000E+00 2 .0000E+00 3 .0000E+00 4 .0000E+00 5 .0000E+00
6 .0000E+00 7 .0000E+00 8 .1000E+01
9 .1000E+01 10 .1000E+01 11 .1000E+01 12 .1000E+01 13 .1000E+01
14 .1000E+01 15 .1000E+01 16 .0000E+00
17 .0000E+00 18 .0000E+00 19 .0000E+00 20 .0000E+00 21 .0000E+00
22 .0000E+00 23 .0000E+00 24 .0000E+00

DAY OF WEEK = FRIDAY
1 .0000E+00 2 .0000E+00 3 .0000E+00 4 .0000E+00 5 .0000E+00
6 .0000E+00 7 .0000E+00 8 .1000E+01
9 .1000E+01 10 .1000E+01 11 .1000E+01 12 .1000E+01 13 .1000E+01
14 .1000E+01 15 .1000E+01 16 .0000E+00
17 .0000E+00 18 .0000E+00 19 .0000E+00 20 .0000E+00 21 .0000E+00
22 .0000E+00 23 .0000E+00 24 .0000E+00

DAY OF WEEK = SATURDAY
1 .0000E+00 2 .0000E+00 3 .0000E+00 4 .0000E+00 5 .0000E+00
6 .0000E+00 7 .0000E+00 8 .0000E+00
9 .0000E+00 10 .0000E+00 11 .0000E+00 12 .0000E+00 13 .0000E+00
14 .0000E+00 15 .0000E+00 16 .0000E+00
17 .0000E+00 18 .0000E+00 19 .0000E+00 20 .0000E+00 21 .0000E+00
22 .0000E+00 23 .0000E+00 24 .0000E+00

DAY OF WEEK = SUNDAY
1 .0000E+00 2 .0000E+00 3 .0000E+00 4 .0000E+00 5 .0000E+00
6 .0000E+00 7 .0000E+00 8 .0000E+00
9 .0000E+00 10 .0000E+00 11 .0000E+00 12 .0000E+00 13 .0000E+00
14 .0000E+00 15 .0000E+00 16 .0000E+00
17 .0000E+00 18 .0000E+00 19 .0000E+00 20 .0000E+00 21 .0000E+00

22 .0000E+00 23 .0000E+00 24 .0000E+00
 *** AERMOD - VERSION 21112 *** *** Jurupa Willow Warehouse Construction
 *** 06/07/23
 *** AERMET - VERSION 16216 *** ***
 *** 12:59:54

PAGE 350

*** MODELOPTs: RegDEFAULT CONC ELEV URBAN ADJ_U*

* SOURCE EMISSION RATE SCALARS WHICH VARY DIURNALLY AND BY DAY OF WEEK (HRDOW7) *

SOURCE ID = L0013892 ; SOURCE TYPE = VOLUME :
 HOUR SCALAR HOUR SCALAR HOUR SCALAR HOUR SCALAR HOUR SCALAR
 HOUR SCALAR HOUR SCALAR HOUR SCALAR

DAY OF WEEK = MONDAY
 1 .0000E+00 2 .0000E+00 3 .0000E+00 4 .0000E+00 5 .0000E+00
 6 .0000E+00 7 .0000E+00 8 .1000E+01
 9 .1000E+01 10 .1000E+01 11 .1000E+01 12 .1000E+01 13 .1000E+01
 14 .1000E+01 15 .1000E+01 16 .0000E+00
 17 .0000E+00 18 .0000E+00 19 .0000E+00 20 .0000E+00 21 .0000E+00
 22 .0000E+00 23 .0000E+00 24 .0000E+00

DAY OF WEEK = TUESDAY
 1 .0000E+00 2 .0000E+00 3 .0000E+00 4 .0000E+00 5 .0000E+00
 6 .0000E+00 7 .0000E+00 8 .1000E+01
 9 .1000E+01 10 .1000E+01 11 .1000E+01 12 .1000E+01 13 .1000E+01
 14 .1000E+01 15 .1000E+01 16 .0000E+00
 17 .0000E+00 18 .0000E+00 19 .0000E+00 20 .0000E+00 21 .0000E+00
 22 .0000E+00 23 .0000E+00 24 .0000E+00

DAY OF WEEK = WEDNESDY
 1 .0000E+00 2 .0000E+00 3 .0000E+00 4 .0000E+00 5 .0000E+00
 6 .0000E+00 7 .0000E+00 8 .1000E+01
 9 .1000E+01 10 .1000E+01 11 .1000E+01 12 .1000E+01 13 .1000E+01
 14 .1000E+01 15 .1000E+01 16 .0000E+00
 17 .0000E+00 18 .0000E+00 19 .0000E+00 20 .0000E+00 21 .0000E+00
 22 .0000E+00 23 .0000E+00 24 .0000E+00

DAY OF WEEK = THURSDAY
 1 .0000E+00 2 .0000E+00 3 .0000E+00 4 .0000E+00 5 .0000E+00
 6 .0000E+00 7 .0000E+00 8 .1000E+01
 9 .1000E+01 10 .1000E+01 11 .1000E+01 12 .1000E+01 13 .1000E+01
 14 .1000E+01 15 .1000E+01 16 .0000E+00
 17 .0000E+00 18 .0000E+00 19 .0000E+00 20 .0000E+00 21 .0000E+00
 22 .0000E+00 23 .0000E+00 24 .0000E+00

DAY OF WEEK = FRIDAY
 1 .0000E+00 2 .0000E+00 3 .0000E+00 4 .0000E+00 5 .0000E+00
 6 .0000E+00 7 .0000E+00 8 .1000E+01
 9 .1000E+01 10 .1000E+01 11 .1000E+01 12 .1000E+01 13 .1000E+01
 14 .1000E+01 15 .1000E+01 16 .0000E+00
 17 .0000E+00 18 .0000E+00 19 .0000E+00 20 .0000E+00 21 .0000E+00

22 .0000E+00 23 .0000E+00 24 .0000E+00
 DAY OF WEEK = SATURDAY
 1 .0000E+00 2 .0000E+00 3 .0000E+00 4 .0000E+00 5 .0000E+00
 6 .0000E+00 7 .0000E+00 8 .0000E+00
 9 .0000E+00 10 .0000E+00 11 .0000E+00 12 .0000E+00 13 .0000E+00
 14 .0000E+00 15 .0000E+00 16 .0000E+00
 17 .0000E+00 18 .0000E+00 19 .0000E+00 20 .0000E+00 21 .0000E+00
 22 .0000E+00 23 .0000E+00 24 .0000E+00

DAY OF WEEK = SUNDAY
 1 .0000E+00 2 .0000E+00 3 .0000E+00 4 .0000E+00 5 .0000E+00
 6 .0000E+00 7 .0000E+00 8 .0000E+00
 9 .0000E+00 10 .0000E+00 11 .0000E+00 12 .0000E+00 13 .0000E+00
 14 .0000E+00 15 .0000E+00 16 .0000E+00
 17 .0000E+00 18 .0000E+00 19 .0000E+00 20 .0000E+00 21 .0000E+00
 22 .0000E+00 23 .0000E+00 24 .0000E+00

▲ *** AERMOD - VERSION 21112 *** *** Jurupa Willow Warehouse Construction
 *** 06/07/23
 *** AERMET - VERSION 16216 *** ***
 *** 12:59:54

PAGE 351

*** MODELOPTs: RegDFault CONC ELEV URBAN ADJ_U*

* SOURCE EMISSION RATE SCALARS WHICH VARY DIURNALLY AND BY DAY OF WEEK (HRDOW7) *

SOURCE ID = L0013893 ; SOURCE TYPE = VOLUME :
 HOUR SCALAR HOUR SCALAR HOUR SCALAR HOUR SCALAR HOUR SCALAR
 HOUR SCALAR HOUR SCALAR HOUR SCALAR

DAY OF WEEK = MONDAY
 1 .0000E+00 2 .0000E+00 3 .0000E+00 4 .0000E+00 5 .0000E+00
 6 .0000E+00 7 .0000E+00 8 .1000E+01
 9 .1000E+01 10 .1000E+01 11 .1000E+01 12 .1000E+01 13 .1000E+01
 14 .1000E+01 15 .1000E+01 16 .0000E+00
 17 .0000E+00 18 .0000E+00 19 .0000E+00 20 .0000E+00 21 .0000E+00
 22 .0000E+00 23 .0000E+00 24 .0000E+00

DAY OF WEEK = TUESDAY
 1 .0000E+00 2 .0000E+00 3 .0000E+00 4 .0000E+00 5 .0000E+00
 6 .0000E+00 7 .0000E+00 8 .1000E+01
 9 .1000E+01 10 .1000E+01 11 .1000E+01 12 .1000E+01 13 .1000E+01
 14 .1000E+01 15 .1000E+01 16 .0000E+00
 17 .0000E+00 18 .0000E+00 19 .0000E+00 20 .0000E+00 21 .0000E+00
 22 .0000E+00 23 .0000E+00 24 .0000E+00

DAY OF WEEK = WEDNESDAY
 1 .0000E+00 2 .0000E+00 3 .0000E+00 4 .0000E+00 5 .0000E+00
 6 .0000E+00 7 .0000E+00 8 .1000E+01
 9 .1000E+01 10 .1000E+01 11 .1000E+01 12 .1000E+01 13 .1000E+01
 14 .1000E+01 15 .1000E+01 16 .0000E+00
 17 .0000E+00 18 .0000E+00 19 .0000E+00 20 .0000E+00 21 .0000E+00

22 .0000E+00 23 .0000E+00 24 .0000E+00

DAY OF WEEK = THURSDAY

1 .0000E+00 2 .0000E+00 3 .0000E+00 4 .0000E+00 5 .0000E+00
6 .0000E+00 7 .0000E+00 8 .1000E+01
9 .1000E+01 10 .1000E+01 11 .1000E+01 12 .1000E+01 13 .1000E+01
14 .1000E+01 15 .1000E+01 16 .0000E+00
17 .0000E+00 18 .0000E+00 19 .0000E+00 20 .0000E+00 21 .0000E+00
22 .0000E+00 23 .0000E+00 24 .0000E+00

DAY OF WEEK = FRIDAY

1 .0000E+00 2 .0000E+00 3 .0000E+00 4 .0000E+00 5 .0000E+00
6 .0000E+00 7 .0000E+00 8 .1000E+01
9 .1000E+01 10 .1000E+01 11 .1000E+01 12 .1000E+01 13 .1000E+01
14 .1000E+01 15 .1000E+01 16 .0000E+00
17 .0000E+00 18 .0000E+00 19 .0000E+00 20 .0000E+00 21 .0000E+00
22 .0000E+00 23 .0000E+00 24 .0000E+00

DAY OF WEEK = SATURDAY

1 .0000E+00 2 .0000E+00 3 .0000E+00 4 .0000E+00 5 .0000E+00
6 .0000E+00 7 .0000E+00 8 .0000E+00
9 .0000E+00 10 .0000E+00 11 .0000E+00 12 .0000E+00 13 .0000E+00
14 .0000E+00 15 .0000E+00 16 .0000E+00
17 .0000E+00 18 .0000E+00 19 .0000E+00 20 .0000E+00 21 .0000E+00
22 .0000E+00 23 .0000E+00 24 .0000E+00

DAY OF WEEK = SUNDAY

1 .0000E+00 2 .0000E+00 3 .0000E+00 4 .0000E+00 5 .0000E+00
6 .0000E+00 7 .0000E+00 8 .0000E+00
9 .0000E+00 10 .0000E+00 11 .0000E+00 12 .0000E+00 13 .0000E+00
14 .0000E+00 15 .0000E+00 16 .0000E+00
17 .0000E+00 18 .0000E+00 19 .0000E+00 20 .0000E+00 21 .0000E+00
22 .0000E+00 23 .0000E+00 24 .0000E+00

*** AERMOD - VERSION 21112 *** *** Jurupa Willow Warehouse Construction
06/07/23

*** AERMET - VERSION 16216 *** ***
12:59:54

PAGE 352

*** MODELOPTs: RegDEFAULT CONC ELEV URBAN ADJ_U*

* SOURCE EMISSION RATE SCALARS WHICH VARY DIURNALLY AND BY DAY OF WEEK (HRDOW7) *

SOURCE ID = L0013894 ; SOURCE TYPE = VOLUME :
HOUR SCALAR HOUR SCALAR HOUR SCALAR HOUR SCALAR HOUR SCALAR
HOUR SCALAR HOUR SCALAR HOUR SCALAR

DAY OF WEEK = MONDAY

1 .0000E+00 2 .0000E+00 3 .0000E+00 4 .0000E+00 5 .0000E+00
6 .0000E+00 7 .0000E+00 8 .1000E+01
9 .1000E+01 10 .1000E+01 11 .1000E+01 12 .1000E+01 13 .1000E+01
14 .1000E+01 15 .1000E+01 16 .0000E+00
17 .0000E+00 18 .0000E+00 19 .0000E+00 20 .0000E+00 21 .0000E+00

22 .0000E+00 23 .0000E+00 24 .0000E+00

DAY OF WEEK = TUESDAY

1 .0000E+00 2 .0000E+00 3 .0000E+00 4 .0000E+00 5 .0000E+00

6 .0000E+00 7 .0000E+00 8 .1000E+01

9 .1000E+01 10 .1000E+01 11 .1000E+01 12 .1000E+01 13 .1000E+01

14 .1000E+01 15 .1000E+01 16 .0000E+00

17 .0000E+00 18 .0000E+00 19 .0000E+00 20 .0000E+00 21 .0000E+00

22 .0000E+00 23 .0000E+00 24 .0000E+00

DAY OF WEEK = WEDNESDY

1 .0000E+00 2 .0000E+00 3 .0000E+00 4 .0000E+00 5 .0000E+00

6 .0000E+00 7 .0000E+00 8 .1000E+01

9 .1000E+01 10 .1000E+01 11 .1000E+01 12 .1000E+01 13 .1000E+01

14 .1000E+01 15 .1000E+01 16 .0000E+00

17 .0000E+00 18 .0000E+00 19 .0000E+00 20 .0000E+00 21 .0000E+00

22 .0000E+00 23 .0000E+00 24 .0000E+00

DAY OF WEEK = THURSDAY

1 .0000E+00 2 .0000E+00 3 .0000E+00 4 .0000E+00 5 .0000E+00

6 .0000E+00 7 .0000E+00 8 .1000E+01

9 .1000E+01 10 .1000E+01 11 .1000E+01 12 .1000E+01 13 .1000E+01

14 .1000E+01 15 .1000E+01 16 .0000E+00

17 .0000E+00 18 .0000E+00 19 .0000E+00 20 .0000E+00 21 .0000E+00

22 .0000E+00 23 .0000E+00 24 .0000E+00

DAY OF WEEK = FRI DAY

1 .0000E+00 2 .0000E+00 3 .0000E+00 4 .0000E+00 5 .0000E+00

6 .0000E+00 7 .0000E+00 8 .1000E+01

9 .1000E+01 10 .1000E+01 11 .1000E+01 12 .1000E+01 13 .1000E+01

14 .1000E+01 15 .1000E+01 16 .0000E+00

17 .0000E+00 18 .0000E+00 19 .0000E+00 20 .0000E+00 21 .0000E+00

22 .0000E+00 23 .0000E+00 24 .0000E+00

DAY OF WEEK = SATURDAY

1 .0000E+00 2 .0000E+00 3 .0000E+00 4 .0000E+00 5 .0000E+00

6 .0000E+00 7 .0000E+00 8 .0000E+00

9 .0000E+00 10 .0000E+00 11 .0000E+00 12 .0000E+00 13 .0000E+00

14 .0000E+00 15 .0000E+00 16 .0000E+00

17 .0000E+00 18 .0000E+00 19 .0000E+00 20 .0000E+00 21 .0000E+00

22 .0000E+00 23 .0000E+00 24 .0000E+00

DAY OF WEEK = SUNDAY

1 .0000E+00 2 .0000E+00 3 .0000E+00 4 .0000E+00 5 .0000E+00

6 .0000E+00 7 .0000E+00 8 .0000E+00

9 .0000E+00 10 .0000E+00 11 .0000E+00 12 .0000E+00 13 .0000E+00

14 .0000E+00 15 .0000E+00 16 .0000E+00

17 .0000E+00 18 .0000E+00 19 .0000E+00 20 .0000E+00 21 .0000E+00

22 .0000E+00 23 .0000E+00 24 .0000E+00

▲ *** AERMOD - VERSION 21112 *** *** Jurupa Willow Warehouse Construction

*** 06/07/23

*** AERMET - VERSION 16216 ***

*** 12:59:54

* SOURCE EMISSION RATE SCALARS WHICH VARY DIURNALLY AND BY DAY OF WEEK (HRDOW7) *

SOURCE ID = L0013895		; SOURCE TYPE = VOLUME		:							
HOUR	SCALAR	HOUR	SCALAR	HOUR	SCALAR	HOUR	SCALAR	HOUR	SCALAR		

DAY OF WEEK = MONDAY											
1	.0000E+00	2	.0000E+00	3	.0000E+00	4	.0000E+00	5	.0000E+00		
6	.0000E+00	7	.0000E+00	8	.1000E+01						
9	.1000E+01	10	.1000E+01	11	.1000E+01	12	.1000E+01	13	.1000E+01		
14	.1000E+01	15	.1000E+01	16	.0000E+00						
17	.0000E+00	18	.0000E+00	19	.0000E+00	20	.0000E+00	21	.0000E+00		
22	.0000E+00	23	.0000E+00	24	.0000E+00						
DAY OF WEEK = TUESDAY											
1	.0000E+00	2	.0000E+00	3	.0000E+00	4	.0000E+00	5	.0000E+00		
6	.0000E+00	7	.0000E+00	8	.1000E+01						
9	.1000E+01	10	.1000E+01	11	.1000E+01	12	.1000E+01	13	.1000E+01		
14	.1000E+01	15	.1000E+01	16	.0000E+00						
17	.0000E+00	18	.0000E+00	19	.0000E+00	20	.0000E+00	21	.0000E+00		
22	.0000E+00	23	.0000E+00	24	.0000E+00						
DAY OF WEEK = WEDNESDY											
1	.0000E+00	2	.0000E+00	3	.0000E+00	4	.0000E+00	5	.0000E+00		
6	.0000E+00	7	.0000E+00	8	.1000E+01						
9	.1000E+01	10	.1000E+01	11	.1000E+01	12	.1000E+01	13	.1000E+01		
14	.1000E+01	15	.1000E+01	16	.0000E+00						
17	.0000E+00	18	.0000E+00	19	.0000E+00	20	.0000E+00	21	.0000E+00		
22	.0000E+00	23	.0000E+00	24	.0000E+00						
DAY OF WEEK = THURSDAY											
1	.0000E+00	2	.0000E+00	3	.0000E+00	4	.0000E+00	5	.0000E+00		
6	.0000E+00	7	.0000E+00	8	.1000E+01						
9	.1000E+01	10	.1000E+01	11	.1000E+01	12	.1000E+01	13	.1000E+01		
14	.1000E+01	15	.1000E+01	16	.0000E+00						
17	.0000E+00	18	.0000E+00	19	.0000E+00	20	.0000E+00	21	.0000E+00		
22	.0000E+00	23	.0000E+00	24	.0000E+00						
DAY OF WEEK = FRI DAY											
1	.0000E+00	2	.0000E+00	3	.0000E+00	4	.0000E+00	5	.0000E+00		
6	.0000E+00	7	.0000E+00	8	.1000E+01						
9	.1000E+01	10	.1000E+01	11	.1000E+01	12	.1000E+01	13	.1000E+01		
14	.1000E+01	15	.1000E+01	16	.0000E+00						
17	.0000E+00	18	.0000E+00	19	.0000E+00	20	.0000E+00	21	.0000E+00		
22	.0000E+00	23	.0000E+00	24	.0000E+00						
DAY OF WEEK = SATURDAY											
1	.0000E+00	2	.0000E+00	3	.0000E+00	4	.0000E+00	5	.0000E+00		
6	.0000E+00	7	.0000E+00	8	.0000E+00						
9	.0000E+00	10	.0000E+00	11	.0000E+00	12	.0000E+00	13	.0000E+00		
14	.0000E+00	15	.0000E+00	16	.0000E+00						
17	.0000E+00	18	.0000E+00	19	.0000E+00	20	.0000E+00	21	.0000E+00		
22	.0000E+00	23	.0000E+00	24	.0000E+00						
DAY OF WEEK = SUNDAY											

```

1 .0000E+00  2 .0000E+00  3 .0000E+00  4 .0000E+00  5 .0000E+00
6 .0000E+00  7 .0000E+00  8 .0000E+00
9 .0000E+00 10 .0000E+00 11 .0000E+00 12 .0000E+00 13 .0000E+00
14 .0000E+00 15 .0000E+00 16 .0000E+00
17 .0000E+00 18 .0000E+00 19 .0000E+00 20 .0000E+00 21 .0000E+00
22 .0000E+00 23 .0000E+00 24 .0000E+00
*** AERMOD - VERSION 21112 *** *** Jurupa Willow Warehouse Construction
***                               ***                               ***
*** AERMET - VERSION 16216 *** ***                               ***
***                               ***                               ***
12:59:54

```

PAGE 354

*** MODELOPTs: RegDEFAULT CONC ELEV URBAN ADJ_U*

* SOURCE EMISSION RATE SCALARS WHICH VARY DIURNALLY AND BY DAY OF WEEK (HRDOW7) *

```

SOURCE ID = L0013896 ; SOURCE TYPE = VOLUME ;
  HOUR SCALAR HOUR SCALAR HOUR SCALAR HOUR SCALAR HOUR SCALAR
  HOUR SCALAR HOUR SCALAR HOUR SCALAR
-----
DAY OF WEEK = MONDAY
1 .0000E+00  2 .0000E+00  3 .0000E+00  4 .0000E+00  5 .0000E+00
6 .0000E+00  7 .0000E+00  8 .1000E+01
9 .1000E+01 10 .1000E+01 11 .1000E+01 12 .1000E+01 13 .1000E+01
14 .1000E+01 15 .1000E+01 16 .0000E+00
17 .0000E+00 18 .0000E+00 19 .0000E+00 20 .0000E+00 21 .0000E+00
22 .0000E+00 23 .0000E+00 24 .0000E+00
DAY OF WEEK = TUESDAY
1 .0000E+00  2 .0000E+00  3 .0000E+00  4 .0000E+00  5 .0000E+00
6 .0000E+00  7 .0000E+00  8 .1000E+01
9 .1000E+01 10 .1000E+01 11 .1000E+01 12 .1000E+01 13 .1000E+01
14 .1000E+01 15 .1000E+01 16 .0000E+00
17 .0000E+00 18 .0000E+00 19 .0000E+00 20 .0000E+00 21 .0000E+00
22 .0000E+00 23 .0000E+00 24 .0000E+00
DAY OF WEEK = WEDNESDY
1 .0000E+00  2 .0000E+00  3 .0000E+00  4 .0000E+00  5 .0000E+00
6 .0000E+00  7 .0000E+00  8 .1000E+01
9 .1000E+01 10 .1000E+01 11 .1000E+01 12 .1000E+01 13 .1000E+01
14 .1000E+01 15 .1000E+01 16 .0000E+00
17 .0000E+00 18 .0000E+00 19 .0000E+00 20 .0000E+00 21 .0000E+00
22 .0000E+00 23 .0000E+00 24 .0000E+00
DAY OF WEEK = THURSDAY
1 .0000E+00  2 .0000E+00  3 .0000E+00  4 .0000E+00  5 .0000E+00
6 .0000E+00  7 .0000E+00  8 .1000E+01
9 .1000E+01 10 .1000E+01 11 .1000E+01 12 .1000E+01 13 .1000E+01
14 .1000E+01 15 .1000E+01 16 .0000E+00
17 .0000E+00 18 .0000E+00 19 .0000E+00 20 .0000E+00 21 .0000E+00
22 .0000E+00 23 .0000E+00 24 .0000E+00
DAY OF WEEK = FRIDAY

```

1	.0000E+00	2	.0000E+00	3	.0000E+00	4	.0000E+00	5	.0000E+00
6	.0000E+00	7	.0000E+00	8	.1000E+01				
	9 .1000E+01	10 .1000E+01	11 .1000E+01	12 .1000E+01	13 .1000E+01				
14	.1000E+01	15 .1000E+01	16 .0000E+00						
	17 .0000E+00	18 .0000E+00	19 .0000E+00	20 .0000E+00	21 .0000E+00				
22	.0000E+00	23 .0000E+00	24 .0000E+00						

DAY OF WEEK = SATURDAY

1	.0000E+00	2	.0000E+00	3	.0000E+00	4	.0000E+00	5	.0000E+00
6	.0000E+00	7 .0000E+00	8 .0000E+00						
	9 .0000E+00	10 .0000E+00	11 .0000E+00	12 .0000E+00	13 .0000E+00				
14	.0000E+00	15 .0000E+00	16 .0000E+00						
	17 .0000E+00	18 .0000E+00	19 .0000E+00	20 .0000E+00	21 .0000E+00				
22	.0000E+00	23 .0000E+00	24 .0000E+00						

DAY OF WEEK = SUNDAY

1	.0000E+00	2	.0000E+00	3	.0000E+00	4	.0000E+00	5	.0000E+00
6	.0000E+00	7 .0000E+00	8 .0000E+00						
	9 .0000E+00	10 .0000E+00	11 .0000E+00	12 .0000E+00	13 .0000E+00				
14	.0000E+00	15 .0000E+00	16 .0000E+00						
	17 .0000E+00	18 .0000E+00	19 .0000E+00	20 .0000E+00	21 .0000E+00				
22	.0000E+00	23 .0000E+00	24 .0000E+00						

*** AERMOD - VERSION 21112 *** *** Jurupa Willow Warehouse Construction
 *** 06/07/23

*** AERMET - VERSION 16216 *** ***
 *** 12:59:54

PAGE 355

*** MODELOPTs: RegDFAULT CONC ELEV URBAN ADJ_U*

* SOURCE EMISSION RATE SCALARS WHICH VARY DIURNALLY AND BY DAY OF WEEK (HRDOW7) *

SOURCE ID = L0013897 ; SOURCE TYPE = VOLUME ;
 HOUR SCALAR HOUR SCALAR HOUR SCALAR HOUR SCALAR
 HOUR SCALAR HOUR SCALAR HOUR SCALAR

DAY OF WEEK = MONDAY

1	.0000E+00	2	.0000E+00	3	.0000E+00	4	.0000E+00	5	.0000E+00
6	.0000E+00	7 .0000E+00	8 .1000E+01						
	9 .1000E+01	10 .1000E+01	11 .1000E+01	12 .1000E+01	13 .1000E+01				
14	.1000E+01	15 .1000E+01	16 .0000E+00						
	17 .0000E+00	18 .0000E+00	19 .0000E+00	20 .0000E+00	21 .0000E+00				
22	.0000E+00	23 .0000E+00	24 .0000E+00						

DAY OF WEEK = TUESDAY

1	.0000E+00	2	.0000E+00	3	.0000E+00	4	.0000E+00	5	.0000E+00
6	.0000E+00	7 .0000E+00	8 .1000E+01						
	9 .1000E+01	10 .1000E+01	11 .1000E+01	12 .1000E+01	13 .1000E+01				
14	.1000E+01	15 .1000E+01	16 .0000E+00						
	17 .0000E+00	18 .0000E+00	19 .0000E+00	20 .0000E+00	21 .0000E+00				
22	.0000E+00	23 .0000E+00	24 .0000E+00						

DAY OF WEEK = WEDNESDY

1 .0000E+00 2 .0000E+00 3 .0000E+00 4 .0000E+00 5 .0000E+00
 6 .0000E+00 7 .0000E+00 8 .1000E+01
 9 .1000E+01 10 .1000E+01 11 .1000E+01 12 .1000E+01 13 .1000E+01
 14 .1000E+01 15 .1000E+01 16 .0000E+00
 17 .0000E+00 18 .0000E+00 19 .0000E+00 20 .0000E+00 21 .0000E+00
 22 .0000E+00 23 .0000E+00 24 .0000E+00

DAY OF WEEK = THURSDAY

1 .0000E+00 2 .0000E+00 3 .0000E+00 4 .0000E+00 5 .0000E+00
 6 .0000E+00 7 .0000E+00 8 .1000E+01
 9 .1000E+01 10 .1000E+01 11 .1000E+01 12 .1000E+01 13 .1000E+01
 14 .1000E+01 15 .1000E+01 16 .0000E+00
 17 .0000E+00 18 .0000E+00 19 .0000E+00 20 .0000E+00 21 .0000E+00
 22 .0000E+00 23 .0000E+00 24 .0000E+00

DAY OF WEEK = FRIDAY

1 .0000E+00 2 .0000E+00 3 .0000E+00 4 .0000E+00 5 .0000E+00
 6 .0000E+00 7 .0000E+00 8 .1000E+01
 9 .1000E+01 10 .1000E+01 11 .1000E+01 12 .1000E+01 13 .1000E+01
 14 .1000E+01 15 .1000E+01 16 .0000E+00
 17 .0000E+00 18 .0000E+00 19 .0000E+00 20 .0000E+00 21 .0000E+00
 22 .0000E+00 23 .0000E+00 24 .0000E+00

DAY OF WEEK = SATURDAY

1 .0000E+00 2 .0000E+00 3 .0000E+00 4 .0000E+00 5 .0000E+00
 6 .0000E+00 7 .0000E+00 8 .0000E+00
 9 .0000E+00 10 .0000E+00 11 .0000E+00 12 .0000E+00 13 .0000E+00
 14 .0000E+00 15 .0000E+00 16 .0000E+00
 17 .0000E+00 18 .0000E+00 19 .0000E+00 20 .0000E+00 21 .0000E+00
 22 .0000E+00 23 .0000E+00 24 .0000E+00

DAY OF WEEK = SUNDAY

1 .0000E+00 2 .0000E+00 3 .0000E+00 4 .0000E+00 5 .0000E+00
 6 .0000E+00 7 .0000E+00 8 .0000E+00
 9 .0000E+00 10 .0000E+00 11 .0000E+00 12 .0000E+00 13 .0000E+00
 14 .0000E+00 15 .0000E+00 16 .0000E+00
 17 .0000E+00 18 .0000E+00 19 .0000E+00 20 .0000E+00 21 .0000E+00
 22 .0000E+00 23 .0000E+00 24 .0000E+00

*** AERMOD - VERSION 21112 *** *** Jurupa Willow Warehouse Construction
 *** 06/07/23

*** AERMET - VERSION 16216 *** ***
 *** 12:59:54

PAGE 356

*** MODELOPTs: RegDEFAULT CONC ELEV URBAN ADJ_U*

* SOURCE EMISSION RATE SCALARS WHICH VARY DIURNALLY AND BY DAY OF WEEK (HRDOW7) *

SOURCE ID = L0013898 ; SOURCE TYPE = VOLUME ;
 HOUR SCALAR HOUR SCALAR HOUR SCALAR HOUR SCALAR HOUR SCALAR
 HOUR SCALAR HOUR SCALAR HOUR SCALAR

DAY OF WEEK = MONDAY

1	.0000E+00	2	.0000E+00	3	.0000E+00	4	.0000E+00	5	.0000E+00
6	.0000E+00	7	.0000E+00	8	.1000E+01				
	9 .1000E+01	10	.1000E+01	11	.1000E+01	12	.1000E+01	13	.1000E+01
14	.1000E+01	15	.1000E+01	16	.0000E+00				
	17 .0000E+00	18	.0000E+00	19	.0000E+00	20	.0000E+00	21	.0000E+00
22	.0000E+00	23	.0000E+00	24	.0000E+00				

DAY OF WEEK = TUESDAY

1	.0000E+00	2	.0000E+00	3	.0000E+00	4	.0000E+00	5	.0000E+00
6	.0000E+00	7	.0000E+00	8	.1000E+01				
	9 .1000E+01	10	.1000E+01	11	.1000E+01	12	.1000E+01	13	.1000E+01
14	.1000E+01	15	.1000E+01	16	.0000E+00				
	17 .0000E+00	18	.0000E+00	19	.0000E+00	20	.0000E+00	21	.0000E+00
22	.0000E+00	23	.0000E+00	24	.0000E+00				

DAY OF WEEK = WEDNESDAY

1	.0000E+00	2	.0000E+00	3	.0000E+00	4	.0000E+00	5	.0000E+00
6	.0000E+00	7	.0000E+00	8	.1000E+01				
	9 .1000E+01	10	.1000E+01	11	.1000E+01	12	.1000E+01	13	.1000E+01
14	.1000E+01	15	.1000E+01	16	.0000E+00				
	17 .0000E+00	18	.0000E+00	19	.0000E+00	20	.0000E+00	21	.0000E+00
22	.0000E+00	23	.0000E+00	24	.0000E+00				

DAY OF WEEK = THURSDAY

1	.0000E+00	2	.0000E+00	3	.0000E+00	4	.0000E+00	5	.0000E+00
6	.0000E+00	7	.0000E+00	8	.1000E+01				
	9 .1000E+01	10	.1000E+01	11	.1000E+01	12	.1000E+01	13	.1000E+01
14	.1000E+01	15	.1000E+01	16	.0000E+00				
	17 .0000E+00	18	.0000E+00	19	.0000E+00	20	.0000E+00	21	.0000E+00
22	.0000E+00	23	.0000E+00	24	.0000E+00				

DAY OF WEEK = FRIDAY

1	.0000E+00	2	.0000E+00	3	.0000E+00	4	.0000E+00	5	.0000E+00
6	.0000E+00	7	.0000E+00	8	.1000E+01				
	9 .1000E+01	10	.1000E+01	11	.1000E+01	12	.1000E+01	13	.1000E+01
14	.1000E+01	15	.1000E+01	16	.0000E+00				
	17 .0000E+00	18	.0000E+00	19	.0000E+00	20	.0000E+00	21	.0000E+00
22	.0000E+00	23	.0000E+00	24	.0000E+00				

DAY OF WEEK = SATURDAY

1	.0000E+00	2	.0000E+00	3	.0000E+00	4	.0000E+00	5	.0000E+00
6	.0000E+00	7	.0000E+00	8	.0000E+00				
	9 .0000E+00	10	.0000E+00	11	.0000E+00	12	.0000E+00	13	.0000E+00
14	.0000E+00	15	.0000E+00	16	.0000E+00				
	17 .0000E+00	18	.0000E+00	19	.0000E+00	20	.0000E+00	21	.0000E+00
22	.0000E+00	23	.0000E+00	24	.0000E+00				

DAY OF WEEK = SUNDAY

1	.0000E+00	2	.0000E+00	3	.0000E+00	4	.0000E+00	5	.0000E+00
6	.0000E+00	7	.0000E+00	8	.0000E+00				
	9 .0000E+00	10	.0000E+00	11	.0000E+00	12	.0000E+00	13	.0000E+00
14	.0000E+00	15	.0000E+00	16	.0000E+00				
	17 .0000E+00	18	.0000E+00	19	.0000E+00	20	.0000E+00	21	.0000E+00
22	.0000E+00	23	.0000E+00	24	.0000E+00				

▲ *** AERMOD - VERSION 21112 *** *** Jurupa Willow Warehouse Construction
 *** 06/07/23

*** AERMET - VERSION 16216 *** ***

*** MODELOPTs: RegDFAULT CONC ELEV URBAN ADJ_U*

* SOURCE EMISSION RATE SCALARS WHICH VARY DIURNALLY AND BY DAY OF WEEK (HRDOW7) *

SOURCE ID = L0013899 ; SOURCE TYPE = VOLUME ;
HOUR SCALAR HOUR SCALAR HOUR SCALAR HOUR SCALAR
HOUR SCALAR HOUR SCALAR HOUR SCALAR

DAY OF WEEK = MONDAY
1 .0000E+00 2 .0000E+00 3 .0000E+00 4 .0000E+00 5 .0000E+00
6 .0000E+00 7 .0000E+00 8 .1000E+01
9 .1000E+01 10 .1000E+01 11 .1000E+01 12 .1000E+01 13 .1000E+01
14 .1000E+01 15 .1000E+01 16 .0000E+00
17 .0000E+00 18 .0000E+00 19 .0000E+00 20 .0000E+00 21 .0000E+00
22 .0000E+00 23 .0000E+00 24 .0000E+00

DAY OF WEEK = TUESDAY
1 .0000E+00 2 .0000E+00 3 .0000E+00 4 .0000E+00 5 .0000E+00
6 .0000E+00 7 .0000E+00 8 .1000E+01
9 .1000E+01 10 .1000E+01 11 .1000E+01 12 .1000E+01 13 .1000E+01
14 .1000E+01 15 .1000E+01 16 .0000E+00
17 .0000E+00 18 .0000E+00 19 .0000E+00 20 .0000E+00 21 .0000E+00
22 .0000E+00 23 .0000E+00 24 .0000E+00

DAY OF WEEK = WEDNESDY
1 .0000E+00 2 .0000E+00 3 .0000E+00 4 .0000E+00 5 .0000E+00
6 .0000E+00 7 .0000E+00 8 .1000E+01
9 .1000E+01 10 .1000E+01 11 .1000E+01 12 .1000E+01 13 .1000E+01
14 .1000E+01 15 .1000E+01 16 .0000E+00
17 .0000E+00 18 .0000E+00 19 .0000E+00 20 .0000E+00 21 .0000E+00
22 .0000E+00 23 .0000E+00 24 .0000E+00

DAY OF WEEK = THURSDAY
1 .0000E+00 2 .0000E+00 3 .0000E+00 4 .0000E+00 5 .0000E+00
6 .0000E+00 7 .0000E+00 8 .1000E+01
9 .1000E+01 10 .1000E+01 11 .1000E+01 12 .1000E+01 13 .1000E+01
14 .1000E+01 15 .1000E+01 16 .0000E+00
17 .0000E+00 18 .0000E+00 19 .0000E+00 20 .0000E+00 21 .0000E+00
22 .0000E+00 23 .0000E+00 24 .0000E+00

DAY OF WEEK = FRI DAY
1 .0000E+00 2 .0000E+00 3 .0000E+00 4 .0000E+00 5 .0000E+00
6 .0000E+00 7 .0000E+00 8 .1000E+01
9 .1000E+01 10 .1000E+01 11 .1000E+01 12 .1000E+01 13 .1000E+01
14 .1000E+01 15 .1000E+01 16 .0000E+00
17 .0000E+00 18 .0000E+00 19 .0000E+00 20 .0000E+00 21 .0000E+00
22 .0000E+00 23 .0000E+00 24 .0000E+00

DAY OF WEEK = SATURDAY
1 .0000E+00 2 .0000E+00 3 .0000E+00 4 .0000E+00 5 .0000E+00
6 .0000E+00 7 .0000E+00 8 .0000E+00

9 .0000E+00 10 .0000E+00 11 .0000E+00 12 .0000E+00 13 .0000E+00
 14 .0000E+00 15 .0000E+00 16 .0000E+00
 17 .0000E+00 18 .0000E+00 19 .0000E+00 20 .0000E+00 21 .0000E+00
 22 .0000E+00 23 .0000E+00 24 .0000E+00

DAY OF WEEK = SUNDAY

1 .0000E+00 2 .0000E+00 3 .0000E+00 4 .0000E+00 5 .0000E+00
 6 .0000E+00 7 .0000E+00 8 .0000E+00
 9 .0000E+00 10 .0000E+00 11 .0000E+00 12 .0000E+00 13 .0000E+00
 14 .0000E+00 15 .0000E+00 16 .0000E+00
 17 .0000E+00 18 .0000E+00 19 .0000E+00 20 .0000E+00 21 .0000E+00
 22 .0000E+00 23 .0000E+00 24 .0000E+00

▲ *** AERMOD - VERSION 21112 *** *** Jurupa Willow Warehouse Construction
 *** 06/07/23
 *** AERMET - VERSION 16216 *** ***
 *** 12:59:54

PAGE 358

*** MODELOPTs: RegDFault CONC ELEV URBAN ADJ_U*

* SOURCE EMISSION RATE SCALARS WHICH VARY DIURNALLY AND BY DAY OF WEEK (HRDOW7) *

SOURCE ID = L0013900 ; SOURCE TYPE = VOLUME ;
 HOUR SCALAR HOUR SCALAR HOUR SCALAR HOUR SCALAR HOUR SCALAR
 HOUR SCALAR HOUR SCALAR HOUR SCALAR

DAY OF WEEK = MONDAY

1 .0000E+00 2 .0000E+00 3 .0000E+00 4 .0000E+00 5 .0000E+00
 6 .0000E+00 7 .0000E+00 8 .1000E+01
 9 .1000E+01 10 .1000E+01 11 .1000E+01 12 .1000E+01 13 .1000E+01
 14 .1000E+01 15 .1000E+01 16 .0000E+00
 17 .0000E+00 18 .0000E+00 19 .0000E+00 20 .0000E+00 21 .0000E+00
 22 .0000E+00 23 .0000E+00 24 .0000E+00

DAY OF WEEK = TUESDAY

1 .0000E+00 2 .0000E+00 3 .0000E+00 4 .0000E+00 5 .0000E+00
 6 .0000E+00 7 .0000E+00 8 .1000E+01
 9 .1000E+01 10 .1000E+01 11 .1000E+01 12 .1000E+01 13 .1000E+01
 14 .1000E+01 15 .1000E+01 16 .0000E+00
 17 .0000E+00 18 .0000E+00 19 .0000E+00 20 .0000E+00 21 .0000E+00
 22 .0000E+00 23 .0000E+00 24 .0000E+00

DAY OF WEEK = WEDNESDY

1 .0000E+00 2 .0000E+00 3 .0000E+00 4 .0000E+00 5 .0000E+00
 6 .0000E+00 7 .0000E+00 8 .1000E+01
 9 .1000E+01 10 .1000E+01 11 .1000E+01 12 .1000E+01 13 .1000E+01
 14 .1000E+01 15 .1000E+01 16 .0000E+00
 17 .0000E+00 18 .0000E+00 19 .0000E+00 20 .0000E+00 21 .0000E+00
 22 .0000E+00 23 .0000E+00 24 .0000E+00

DAY OF WEEK = THURSDAY

1 .0000E+00 2 .0000E+00 3 .0000E+00 4 .0000E+00 5 .0000E+00
 6 .0000E+00 7 .0000E+00 8 .1000E+01

9 .1000E+01 10 .1000E+01 11 .1000E+01 12 .1000E+01 13 .1000E+01
 14 .1000E+01 15 .1000E+01 16 .0000E+00
 17 .0000E+00 18 .0000E+00 19 .0000E+00 20 .0000E+00 21 .0000E+00
 22 .0000E+00 23 .0000E+00 24 .0000E+00

DAY OF WEEK = FRIDAY

1 .0000E+00 2 .0000E+00 3 .0000E+00 4 .0000E+00 5 .0000E+00
 6 .0000E+00 7 .0000E+00 8 .1000E+01
 9 .1000E+01 10 .1000E+01 11 .1000E+01 12 .1000E+01 13 .1000E+01
 14 .1000E+01 15 .1000E+01 16 .0000E+00
 17 .0000E+00 18 .0000E+00 19 .0000E+00 20 .0000E+00 21 .0000E+00
 22 .0000E+00 23 .0000E+00 24 .0000E+00

DAY OF WEEK = SATURDAY

1 .0000E+00 2 .0000E+00 3 .0000E+00 4 .0000E+00 5 .0000E+00
 6 .0000E+00 7 .0000E+00 8 .0000E+00
 9 .0000E+00 10 .0000E+00 11 .0000E+00 12 .0000E+00 13 .0000E+00
 14 .0000E+00 15 .0000E+00 16 .0000E+00
 17 .0000E+00 18 .0000E+00 19 .0000E+00 20 .0000E+00 21 .0000E+00
 22 .0000E+00 23 .0000E+00 24 .0000E+00

DAY OF WEEK = SUNDAY

1 .0000E+00 2 .0000E+00 3 .0000E+00 4 .0000E+00 5 .0000E+00
 6 .0000E+00 7 .0000E+00 8 .0000E+00
 9 .0000E+00 10 .0000E+00 11 .0000E+00 12 .0000E+00 13 .0000E+00
 14 .0000E+00 15 .0000E+00 16 .0000E+00
 17 .0000E+00 18 .0000E+00 19 .0000E+00 20 .0000E+00 21 .0000E+00
 22 .0000E+00 23 .0000E+00 24 .0000E+00

▲ *** AERMOD - VERSION 21112 *** *** Jurupa Willow Warehouse Construction
 *** 06/07/23
 *** AERMET - VERSION 16216 *** ***
 *** 12:59:54

PAGE 359

*** MODELOPTs: RegDFAULT CONC ELEV URBAN ADJ_U*

* SOURCE EMISSION RATE SCALARS WHICH VARY DIURNALLY AND BY DAY OF WEEK (HRDOW7) *

SOURCE ID = L0013901 ; SOURCE TYPE = VOLUME :
 HOUR SCALAR HOUR SCALAR HOUR SCALAR HOUR SCALAR HOUR SCALAR
 HOUR SCALAR HOUR SCALAR HOUR SCALAR

DAY OF WEEK = MONDAY

1 .0000E+00 2 .0000E+00 3 .0000E+00 4 .0000E+00 5 .0000E+00
 6 .0000E+00 7 .0000E+00 8 .1000E+01
 9 .1000E+01 10 .1000E+01 11 .1000E+01 12 .1000E+01 13 .1000E+01
 14 .1000E+01 15 .1000E+01 16 .0000E+00
 17 .0000E+00 18 .0000E+00 19 .0000E+00 20 .0000E+00 21 .0000E+00
 22 .0000E+00 23 .0000E+00 24 .0000E+00

DAY OF WEEK = TUESDAY

1 .0000E+00 2 .0000E+00 3 .0000E+00 4 .0000E+00 5 .0000E+00
 6 .0000E+00 7 .0000E+00 8 .1000E+01

9 .1000E+01 10 .1000E+01 11 .1000E+01 12 .1000E+01 13 .1000E+01
 14 .1000E+01 15 .1000E+01 16 .0000E+00
 17 .0000E+00 18 .0000E+00 19 .0000E+00 20 .0000E+00 21 .0000E+00
 22 .0000E+00 23 .0000E+00 24 .0000E+00

DAY OF WEEK = WEDNESDY

1 .0000E+00 2 .0000E+00 3 .0000E+00 4 .0000E+00 5 .0000E+00
 6 .0000E+00 7 .0000E+00 8 .1000E+01
 9 .1000E+01 10 .1000E+01 11 .1000E+01 12 .1000E+01 13 .1000E+01
 14 .1000E+01 15 .1000E+01 16 .0000E+00
 17 .0000E+00 18 .0000E+00 19 .0000E+00 20 .0000E+00 21 .0000E+00
 22 .0000E+00 23 .0000E+00 24 .0000E+00

DAY OF WEEK = THURSDAY

1 .0000E+00 2 .0000E+00 3 .0000E+00 4 .0000E+00 5 .0000E+00
 6 .0000E+00 7 .0000E+00 8 .1000E+01
 9 .1000E+01 10 .1000E+01 11 .1000E+01 12 .1000E+01 13 .1000E+01
 14 .1000E+01 15 .1000E+01 16 .0000E+00
 17 .0000E+00 18 .0000E+00 19 .0000E+00 20 .0000E+00 21 .0000E+00
 22 .0000E+00 23 .0000E+00 24 .0000E+00

DAY OF WEEK = FRIDAY

1 .0000E+00 2 .0000E+00 3 .0000E+00 4 .0000E+00 5 .0000E+00
 6 .0000E+00 7 .0000E+00 8 .1000E+01
 9 .1000E+01 10 .1000E+01 11 .1000E+01 12 .1000E+01 13 .1000E+01
 14 .1000E+01 15 .1000E+01 16 .0000E+00
 17 .0000E+00 18 .0000E+00 19 .0000E+00 20 .0000E+00 21 .0000E+00
 22 .0000E+00 23 .0000E+00 24 .0000E+00

DAY OF WEEK = SATURDAY

1 .0000E+00 2 .0000E+00 3 .0000E+00 4 .0000E+00 5 .0000E+00
 6 .0000E+00 7 .0000E+00 8 .0000E+00
 9 .0000E+00 10 .0000E+00 11 .0000E+00 12 .0000E+00 13 .0000E+00
 14 .0000E+00 15 .0000E+00 16 .0000E+00
 17 .0000E+00 18 .0000E+00 19 .0000E+00 20 .0000E+00 21 .0000E+00
 22 .0000E+00 23 .0000E+00 24 .0000E+00

DAY OF WEEK = SUNDAY

1 .0000E+00 2 .0000E+00 3 .0000E+00 4 .0000E+00 5 .0000E+00
 6 .0000E+00 7 .0000E+00 8 .0000E+00
 9 .0000E+00 10 .0000E+00 11 .0000E+00 12 .0000E+00 13 .0000E+00
 14 .0000E+00 15 .0000E+00 16 .0000E+00
 17 .0000E+00 18 .0000E+00 19 .0000E+00 20 .0000E+00 21 .0000E+00
 22 .0000E+00 23 .0000E+00 24 .0000E+00

▲ *** AERMOD - VERSION 21112 *** *** Jurupa Willow Warehouse Construction
 *** 06/07/23

*** AERMET - VERSION 16216 *** ***
 *** 12:59:54

PAGE 360

*** MODELOPTs: RegDFault CONC ELEV URBAN ADJ_U*

* SOURCE EMISSION RATE SCALARS WHICH VARY DIURNALLY AND BY DAY OF WEEK (HRDOW7) *

SOURCE ID = L0013902 ; SOURCE TYPE = VOLUME :

HOUR	SCALAR	HOUR	SCALAR	HOUR	SCALAR	HOUR	SCALAR	HOUR	SCALAR
HOUR	SCALAR	HOUR	SCALAR	HOUR	SCALAR	HOUR	SCALAR	HOUR	SCALAR

DAY OF WEEK = MONDAY

1	.0000E+00	2	.0000E+00	3	.0000E+00	4	.0000E+00	5	.0000E+00	
6	.0000E+00	7	.0000E+00	8	.1000E+01					
	9	.1000E+01	10	.1000E+01	11	.1000E+01	12	.1000E+01	13	.1000E+01
14	.1000E+01	15	.1000E+01	16	.0000E+00					
	17	.0000E+00	18	.0000E+00	19	.0000E+00	20	.0000E+00	21	.0000E+00
22	.0000E+00	23	.0000E+00	24	.0000E+00					

DAY OF WEEK = TUESDAY

1	.0000E+00	2	.0000E+00	3	.0000E+00	4	.0000E+00	5	.0000E+00	
6	.0000E+00	7	.0000E+00	8	.1000E+01					
	9	.1000E+01	10	.1000E+01	11	.1000E+01	12	.1000E+01	13	.1000E+01
14	.1000E+01	15	.1000E+01	16	.0000E+00					
	17	.0000E+00	18	.0000E+00	19	.0000E+00	20	.0000E+00	21	.0000E+00
22	.0000E+00	23	.0000E+00	24	.0000E+00					

DAY OF WEEK = WEDNESDY

1	.0000E+00	2	.0000E+00	3	.0000E+00	4	.0000E+00	5	.0000E+00	
6	.0000E+00	7	.0000E+00	8	.1000E+01					
	9	.1000E+01	10	.1000E+01	11	.1000E+01	12	.1000E+01	13	.1000E+01
14	.1000E+01	15	.1000E+01	16	.0000E+00					
	17	.0000E+00	18	.0000E+00	19	.0000E+00	20	.0000E+00	21	.0000E+00
22	.0000E+00	23	.0000E+00	24	.0000E+00					

DAY OF WEEK = THURSDAY

1	.0000E+00	2	.0000E+00	3	.0000E+00	4	.0000E+00	5	.0000E+00	
6	.0000E+00	7	.0000E+00	8	.1000E+01					
	9	.1000E+01	10	.1000E+01	11	.1000E+01	12	.1000E+01	13	.1000E+01
14	.1000E+01	15	.1000E+01	16	.0000E+00					
	17	.0000E+00	18	.0000E+00	19	.0000E+00	20	.0000E+00	21	.0000E+00
22	.0000E+00	23	.0000E+00	24	.0000E+00					

DAY OF WEEK = FRI DAY

1	.0000E+00	2	.0000E+00	3	.0000E+00	4	.0000E+00	5	.0000E+00	
6	.0000E+00	7	.0000E+00	8	.1000E+01					
	9	.1000E+01	10	.1000E+01	11	.1000E+01	12	.1000E+01	13	.1000E+01
14	.1000E+01	15	.1000E+01	16	.0000E+00					
	17	.0000E+00	18	.0000E+00	19	.0000E+00	20	.0000E+00	21	.0000E+00
22	.0000E+00	23	.0000E+00	24	.0000E+00					

DAY OF WEEK = SATURDAY

1	.0000E+00	2	.0000E+00	3	.0000E+00	4	.0000E+00	5	.0000E+00	
6	.0000E+00	7	.0000E+00	8	.0000E+00					
	9	.0000E+00	10	.0000E+00	11	.0000E+00	12	.0000E+00	13	.0000E+00
14	.0000E+00	15	.0000E+00	16	.0000E+00					
	17	.0000E+00	18	.0000E+00	19	.0000E+00	20	.0000E+00	21	.0000E+00
22	.0000E+00	23	.0000E+00	24	.0000E+00					

DAY OF WEEK = SUNDAY

1	.0000E+00	2	.0000E+00	3	.0000E+00	4	.0000E+00	5	.0000E+00	
6	.0000E+00	7	.0000E+00	8	.0000E+00					
	9	.0000E+00	10	.0000E+00	11	.0000E+00	12	.0000E+00	13	.0000E+00
14	.0000E+00	15	.0000E+00	16	.0000E+00					

17 .0000E+00 18 .0000E+00 19 .0000E+00 20 .0000E+00 21 .0000E+00
 22 .0000E+00 23 .0000E+00 24 .0000E+00
 *** AERMOD - VERSION 21112 *** *** Jurupa Willow Warehouse Construction
 *** 06/07/23
 *** AERMET - VERSION 16216 *** ***
 *** 12:59:54

PAGE 361

*** MODELOPTs: RegDEFAULT CONC ELEV URBAN ADJ_U*

* SOURCE EMISSION RATE SCALARS WHICH VARY DIURNALLY AND BY DAY OF WEEK (HRDOW7) *

SOURCE ID = L0013903 ; SOURCE TYPE = VOLUME :
 HOUR SCALAR HOUR SCALAR HOUR SCALAR HOUR SCALAR HOUR SCALAR
 HOUR SCALAR HOUR SCALAR HOUR SCALAR

DAY OF WEEK = MONDAY

1 .0000E+00 2 .0000E+00 3 .0000E+00 4 .0000E+00 5 .0000E+00
 6 .0000E+00 7 .0000E+00 8 .1000E+01
 9 .1000E+01 10 .1000E+01 11 .1000E+01 12 .1000E+01 13 .1000E+01
 14 .1000E+01 15 .1000E+01 16 .0000E+00
 17 .0000E+00 18 .0000E+00 19 .0000E+00 20 .0000E+00 21 .0000E+00
 22 .0000E+00 23 .0000E+00 24 .0000E+00

DAY OF WEEK = TUESDAY

1 .0000E+00 2 .0000E+00 3 .0000E+00 4 .0000E+00 5 .0000E+00
 6 .0000E+00 7 .0000E+00 8 .1000E+01
 9 .1000E+01 10 .1000E+01 11 .1000E+01 12 .1000E+01 13 .1000E+01
 14 .1000E+01 15 .1000E+01 16 .0000E+00
 17 .0000E+00 18 .0000E+00 19 .0000E+00 20 .0000E+00 21 .0000E+00
 22 .0000E+00 23 .0000E+00 24 .0000E+00

DAY OF WEEK = WEDNESDY

1 .0000E+00 2 .0000E+00 3 .0000E+00 4 .0000E+00 5 .0000E+00
 6 .0000E+00 7 .0000E+00 8 .1000E+01
 9 .1000E+01 10 .1000E+01 11 .1000E+01 12 .1000E+01 13 .1000E+01
 14 .1000E+01 15 .1000E+01 16 .0000E+00
 17 .0000E+00 18 .0000E+00 19 .0000E+00 20 .0000E+00 21 .0000E+00
 22 .0000E+00 23 .0000E+00 24 .0000E+00

DAY OF WEEK = THURSDAY

1 .0000E+00 2 .0000E+00 3 .0000E+00 4 .0000E+00 5 .0000E+00
 6 .0000E+00 7 .0000E+00 8 .1000E+01
 9 .1000E+01 10 .1000E+01 11 .1000E+01 12 .1000E+01 13 .1000E+01
 14 .1000E+01 15 .1000E+01 16 .0000E+00
 17 .0000E+00 18 .0000E+00 19 .0000E+00 20 .0000E+00 21 .0000E+00
 22 .0000E+00 23 .0000E+00 24 .0000E+00

DAY OF WEEK = FRI DAY

1 .0000E+00 2 .0000E+00 3 .0000E+00 4 .0000E+00 5 .0000E+00
 6 .0000E+00 7 .0000E+00 8 .1000E+01
 9 .1000E+01 10 .1000E+01 11 .1000E+01 12 .1000E+01 13 .1000E+01
 14 .1000E+01 15 .1000E+01 16 .0000E+00

17 .0000E+00 18 .0000E+00 19 .0000E+00 20 .0000E+00 21 .0000E+00
22 .0000E+00 23 .0000E+00 24 .0000E+00

DAY OF WEEK = SATURDAY

1 .0000E+00 2 .0000E+00 3 .0000E+00 4 .0000E+00 5 .0000E+00
6 .0000E+00 7 .0000E+00 8 .0000E+00
9 .0000E+00 10 .0000E+00 11 .0000E+00 12 .0000E+00 13 .0000E+00
14 .0000E+00 15 .0000E+00 16 .0000E+00
17 .0000E+00 18 .0000E+00 19 .0000E+00 20 .0000E+00 21 .0000E+00
22 .0000E+00 23 .0000E+00 24 .0000E+00

DAY OF WEEK = SUNDAY

1 .0000E+00 2 .0000E+00 3 .0000E+00 4 .0000E+00 5 .0000E+00
6 .0000E+00 7 .0000E+00 8 .0000E+00
9 .0000E+00 10 .0000E+00 11 .0000E+00 12 .0000E+00 13 .0000E+00
14 .0000E+00 15 .0000E+00 16 .0000E+00
17 .0000E+00 18 .0000E+00 19 .0000E+00 20 .0000E+00 21 .0000E+00
22 .0000E+00 23 .0000E+00 24 .0000E+00

*** AERMOD - VERSION 21112 *** *** Jurupa Willow Warehouse Construction
*** ***
06/07/23
*** AERMET - VERSION 16216 *** ***
*** ***
12:59:54

PAGE 362

*** MODELOPTs: RegDFault CONC ELEV URBAN ADJ_U*

* SOURCE EMISSION RATE SCALARS WHICH VARY DIURNALLY AND BY DAY OF WEEK (HRDOW7) *

SOURCE ID = L0013904 ; SOURCE TYPE = VOLUME :
HOUR SCALAR HOUR SCALAR HOUR SCALAR HOUR SCALAR
HOUR SCALAR HOUR SCALAR HOUR SCALAR

DAY OF WEEK = MONDAY

1 .0000E+00 2 .0000E+00 3 .0000E+00 4 .0000E+00 5 .0000E+00
6 .0000E+00 7 .0000E+00 8 .1000E+01
9 .1000E+01 10 .1000E+01 11 .1000E+01 12 .1000E+01 13 .1000E+01
14 .1000E+01 15 .1000E+01 16 .0000E+00
17 .0000E+00 18 .0000E+00 19 .0000E+00 20 .0000E+00 21 .0000E+00
22 .0000E+00 23 .0000E+00 24 .0000E+00

DAY OF WEEK = TUESDAY

1 .0000E+00 2 .0000E+00 3 .0000E+00 4 .0000E+00 5 .0000E+00
6 .0000E+00 7 .0000E+00 8 .1000E+01
9 .1000E+01 10 .1000E+01 11 .1000E+01 12 .1000E+01 13 .1000E+01
14 .1000E+01 15 .1000E+01 16 .0000E+00
17 .0000E+00 18 .0000E+00 19 .0000E+00 20 .0000E+00 21 .0000E+00
22 .0000E+00 23 .0000E+00 24 .0000E+00

DAY OF WEEK = WEDNESDY

1 .0000E+00 2 .0000E+00 3 .0000E+00 4 .0000E+00 5 .0000E+00
6 .0000E+00 7 .0000E+00 8 .1000E+01
9 .1000E+01 10 .1000E+01 11 .1000E+01 12 .1000E+01 13 .1000E+01
14 .1000E+01 15 .1000E+01 16 .0000E+00

17 .0000E+00 18 .0000E+00 19 .0000E+00 20 .0000E+00 21 .0000E+00
22 .0000E+00 23 .0000E+00 24 .0000E+00

DAY OF WEEK = THURSDAY

1 .0000E+00 2 .0000E+00 3 .0000E+00 4 .0000E+00 5 .0000E+00
6 .0000E+00 7 .0000E+00 8 .1000E+01
9 .1000E+01 10 .1000E+01 11 .1000E+01 12 .1000E+01 13 .1000E+01
14 .1000E+01 15 .1000E+01 16 .0000E+00
17 .0000E+00 18 .0000E+00 19 .0000E+00 20 .0000E+00 21 .0000E+00
22 .0000E+00 23 .0000E+00 24 .0000E+00

DAY OF WEEK = FRIDAY

1 .0000E+00 2 .0000E+00 3 .0000E+00 4 .0000E+00 5 .0000E+00
6 .0000E+00 7 .0000E+00 8 .1000E+01
9 .1000E+01 10 .1000E+01 11 .1000E+01 12 .1000E+01 13 .1000E+01
14 .1000E+01 15 .1000E+01 16 .0000E+00
17 .0000E+00 18 .0000E+00 19 .0000E+00 20 .0000E+00 21 .0000E+00
22 .0000E+00 23 .0000E+00 24 .0000E+00

DAY OF WEEK = SATURDAY

1 .0000E+00 2 .0000E+00 3 .0000E+00 4 .0000E+00 5 .0000E+00
6 .0000E+00 7 .0000E+00 8 .0000E+00
9 .0000E+00 10 .0000E+00 11 .0000E+00 12 .0000E+00 13 .0000E+00
14 .0000E+00 15 .0000E+00 16 .0000E+00
17 .0000E+00 18 .0000E+00 19 .0000E+00 20 .0000E+00 21 .0000E+00
22 .0000E+00 23 .0000E+00 24 .0000E+00

DAY OF WEEK = SUNDAY

1 .0000E+00 2 .0000E+00 3 .0000E+00 4 .0000E+00 5 .0000E+00
6 .0000E+00 7 .0000E+00 8 .0000E+00
9 .0000E+00 10 .0000E+00 11 .0000E+00 12 .0000E+00 13 .0000E+00
14 .0000E+00 15 .0000E+00 16 .0000E+00
17 .0000E+00 18 .0000E+00 19 .0000E+00 20 .0000E+00 21 .0000E+00
22 .0000E+00 23 .0000E+00 24 .0000E+00

▲ *** AERMOD - VERSION 21112 *** *** Jurupa Willow Warehouse Construction
*** 06/07/23
*** AERMET - VERSION 16216 *** ***
*** 12:59:54

PAGE 363

*** MODELOPTs: RegDEFAULT CONC ELEV URBAN ADJ_U*

* SOURCE EMISSION RATE SCALARS WHICH VARY DIURNALLY AND BY DAY OF WEEK (HRDOW7) *

SOURCE ID = L0013905 ; SOURCE TYPE = VOLUME :
HOUR SCALAR HOUR SCALAR HOUR SCALAR HOUR SCALAR HOUR SCALAR
HOUR SCALAR HOUR SCALAR HOUR SCALAR

DAY OF WEEK = MONDAY

1 .0000E+00 2 .0000E+00 3 .0000E+00 4 .0000E+00 5 .0000E+00
6 .0000E+00 7 .0000E+00 8 .1000E+01
9 .1000E+01 10 .1000E+01 11 .1000E+01 12 .1000E+01 13 .1000E+01
14 .1000E+01 15 .1000E+01 16 .0000E+00

17 .0000E+00 18 .0000E+00 19 .0000E+00 20 .0000E+00 21 .0000E+00
22 .0000E+00 23 .0000E+00 24 .0000E+00

DAY OF WEEK = TUESDAY

1 .0000E+00 2 .0000E+00 3 .0000E+00 4 .0000E+00 5 .0000E+00
6 .0000E+00 7 .0000E+00 8 .1000E+01
9 .1000E+01 10 .1000E+01 11 .1000E+01 12 .1000E+01 13 .1000E+01
14 .1000E+01 15 .1000E+01 16 .0000E+00
17 .0000E+00 18 .0000E+00 19 .0000E+00 20 .0000E+00 21 .0000E+00
22 .0000E+00 23 .0000E+00 24 .0000E+00

DAY OF WEEK = WEDNESDY

1 .0000E+00 2 .0000E+00 3 .0000E+00 4 .0000E+00 5 .0000E+00
6 .0000E+00 7 .0000E+00 8 .1000E+01
9 .1000E+01 10 .1000E+01 11 .1000E+01 12 .1000E+01 13 .1000E+01
14 .1000E+01 15 .1000E+01 16 .0000E+00
17 .0000E+00 18 .0000E+00 19 .0000E+00 20 .0000E+00 21 .0000E+00
22 .0000E+00 23 .0000E+00 24 .0000E+00

DAY OF WEEK = THURSDAY

1 .0000E+00 2 .0000E+00 3 .0000E+00 4 .0000E+00 5 .0000E+00
6 .0000E+00 7 .0000E+00 8 .1000E+01
9 .1000E+01 10 .1000E+01 11 .1000E+01 12 .1000E+01 13 .1000E+01
14 .1000E+01 15 .1000E+01 16 .0000E+00
17 .0000E+00 18 .0000E+00 19 .0000E+00 20 .0000E+00 21 .0000E+00
22 .0000E+00 23 .0000E+00 24 .0000E+00

DAY OF WEEK = FRIDAY

1 .0000E+00 2 .0000E+00 3 .0000E+00 4 .0000E+00 5 .0000E+00
6 .0000E+00 7 .0000E+00 8 .1000E+01
9 .1000E+01 10 .1000E+01 11 .1000E+01 12 .1000E+01 13 .1000E+01
14 .1000E+01 15 .1000E+01 16 .0000E+00
17 .0000E+00 18 .0000E+00 19 .0000E+00 20 .0000E+00 21 .0000E+00
22 .0000E+00 23 .0000E+00 24 .0000E+00

DAY OF WEEK = SATURDAY

1 .0000E+00 2 .0000E+00 3 .0000E+00 4 .0000E+00 5 .0000E+00
6 .0000E+00 7 .0000E+00 8 .0000E+00
9 .0000E+00 10 .0000E+00 11 .0000E+00 12 .0000E+00 13 .0000E+00
14 .0000E+00 15 .0000E+00 16 .0000E+00
17 .0000E+00 18 .0000E+00 19 .0000E+00 20 .0000E+00 21 .0000E+00
22 .0000E+00 23 .0000E+00 24 .0000E+00

DAY OF WEEK = SUNDAY

1 .0000E+00 2 .0000E+00 3 .0000E+00 4 .0000E+00 5 .0000E+00
6 .0000E+00 7 .0000E+00 8 .0000E+00
9 .0000E+00 10 .0000E+00 11 .0000E+00 12 .0000E+00 13 .0000E+00
14 .0000E+00 15 .0000E+00 16 .0000E+00
17 .0000E+00 18 .0000E+00 19 .0000E+00 20 .0000E+00 21 .0000E+00
22 .0000E+00 23 .0000E+00 24 .0000E+00

▲ *** AERMOD - VERSION 21112 *** *** Jurupa Willow Warehouse Construction
*** 06/07/23

*** AERMET - VERSION 16216 ***

12:59:54

PAGE 364

*** MODELOPTs: RegDFault CONC ELEV URBAN ADJ_U*

* SOURCE EMISSION RATE SCALARS WHICH VARY DIURNALLY AND BY DAY OF WEEK (HRDOW7) *

SOURCE ID = L0013906 ; SOURCE TYPE = VOLUME :									
HOUR	SCALAR	HOUR	SCALAR	HOUR	SCALAR	HOUR	SCALAR	HOUR	SCALAR
HOUR	SCALAR	HOUR	SCALAR	HOUR	SCALAR	HOUR	SCALAR	HOUR	SCALAR

DAY OF WEEK = MONDAY									
1	.0000E+00	2	.0000E+00	3	.0000E+00	4	.0000E+00	5	.0000E+00
6	.0000E+00	7	.0000E+00	8	.1000E+01				
9	.1000E+01	10	.1000E+01	11	.1000E+01	12	.1000E+01	13	.1000E+01
14	.1000E+01	15	.1000E+01	16	.0000E+00				
17	.0000E+00	18	.0000E+00	19	.0000E+00	20	.0000E+00	21	.0000E+00
22	.0000E+00	23	.0000E+00	24	.0000E+00				
DAY OF WEEK = TUESDAY									
1	.0000E+00	2	.0000E+00	3	.0000E+00	4	.0000E+00	5	.0000E+00
6	.0000E+00	7	.0000E+00	8	.1000E+01				
9	.1000E+01	10	.1000E+01	11	.1000E+01	12	.1000E+01	13	.1000E+01
14	.1000E+01	15	.1000E+01	16	.0000E+00				
17	.0000E+00	18	.0000E+00	19	.0000E+00	20	.0000E+00	21	.0000E+00
22	.0000E+00	23	.0000E+00	24	.0000E+00				
DAY OF WEEK = WEDNESDY									
1	.0000E+00	2	.0000E+00	3	.0000E+00	4	.0000E+00	5	.0000E+00
6	.0000E+00	7	.0000E+00	8	.1000E+01				
9	.1000E+01	10	.1000E+01	11	.1000E+01	12	.1000E+01	13	.1000E+01
14	.1000E+01	15	.1000E+01	16	.0000E+00				
17	.0000E+00	18	.0000E+00	19	.0000E+00	20	.0000E+00	21	.0000E+00
22	.0000E+00	23	.0000E+00	24	.0000E+00				
DAY OF WEEK = THURSDAY									
1	.0000E+00	2	.0000E+00	3	.0000E+00	4	.0000E+00	5	.0000E+00
6	.0000E+00	7	.0000E+00	8	.1000E+01				
9	.1000E+01	10	.1000E+01	11	.1000E+01	12	.1000E+01	13	.1000E+01
14	.1000E+01	15	.1000E+01	16	.0000E+00				
17	.0000E+00	18	.0000E+00	19	.0000E+00	20	.0000E+00	21	.0000E+00
22	.0000E+00	23	.0000E+00	24	.0000E+00				
DAY OF WEEK = FRIDAY									
1	.0000E+00	2	.0000E+00	3	.0000E+00	4	.0000E+00	5	.0000E+00
6	.0000E+00	7	.0000E+00	8	.1000E+01				
9	.1000E+01	10	.1000E+01	11	.1000E+01	12	.1000E+01	13	.1000E+01
14	.1000E+01	15	.1000E+01	16	.0000E+00				
17	.0000E+00	18	.0000E+00	19	.0000E+00	20	.0000E+00	21	.0000E+00
22	.0000E+00	23	.0000E+00	24	.0000E+00				
DAY OF WEEK = SATURDAY									
1	.0000E+00	2	.0000E+00	3	.0000E+00	4	.0000E+00	5	.0000E+00
6	.0000E+00	7	.0000E+00	8	.0000E+00				
9	.0000E+00	10	.0000E+00	11	.0000E+00	12	.0000E+00	13	.0000E+00
14	.0000E+00	15	.0000E+00	16	.0000E+00				
17	.0000E+00	18	.0000E+00	19	.0000E+00	20	.0000E+00	21	.0000E+00
22	.0000E+00	23	.0000E+00	24	.0000E+00				

DAY OF WEEK = FRIDAY

1	.0000E+00	2	.0000E+00	3	.0000E+00	4	.0000E+00	5	.0000E+00
6	.0000E+00	7	.0000E+00	8	.1000E+01				
	9 .1000E+01	10	.1000E+01	11	.1000E+01	12	.1000E+01	13	.1000E+01
14	.1000E+01	15	.1000E+01	16	.0000E+00				
	17 .0000E+00	18	.0000E+00	19	.0000E+00	20	.0000E+00	21	.0000E+00
22	.0000E+00	23	.0000E+00	24	.0000E+00				

DAY OF WEEK = SATURDAY

1	.0000E+00	2	.0000E+00	3	.0000E+00	4	.0000E+00	5	.0000E+00
6	.0000E+00	7	.0000E+00	8	.0000E+00				
	9 .0000E+00	10	.0000E+00	11	.0000E+00	12	.0000E+00	13	.0000E+00
14	.0000E+00	15	.0000E+00	16	.0000E+00				
	17 .0000E+00	18	.0000E+00	19	.0000E+00	20	.0000E+00	21	.0000E+00
22	.0000E+00	23	.0000E+00	24	.0000E+00				

DAY OF WEEK = SUNDAY

1	.0000E+00	2	.0000E+00	3	.0000E+00	4	.0000E+00	5	.0000E+00
6	.0000E+00	7	.0000E+00	8	.0000E+00				
	9 .0000E+00	10	.0000E+00	11	.0000E+00	12	.0000E+00	13	.0000E+00
14	.0000E+00	15	.0000E+00	16	.0000E+00				
	17 .0000E+00	18	.0000E+00	19	.0000E+00	20	.0000E+00	21	.0000E+00
22	.0000E+00	23	.0000E+00	24	.0000E+00				

▲ *** AERMOD - VERSION 21112 *** *** Jurupa Willow Warehouse Construction
 *** 06/07/23

*** AERMET - VERSION 16216 *** ***
 *** 12:59:54

*** MODELOPTs: RegDFAULT CONC ELEV URBAN ADJ_U*

* SOURCE EMISSION RATE SCALARS WHICH VARY DIURNALLY AND BY DAY OF WEEK (HRDOW7) *

SOURCE ID = L0013908 ; SOURCE TYPE = VOLUME ;
 HOUR SCALAR HOUR SCALAR HOUR SCALAR HOUR SCALAR
 HOUR SCALAR HOUR SCALAR HOUR SCALAR

DAY OF WEEK = MONDAY

1	.0000E+00	2	.0000E+00	3	.0000E+00	4	.0000E+00	5	.0000E+00
6	.0000E+00	7	.0000E+00	8	.1000E+01				
	9 .1000E+01	10	.1000E+01	11	.1000E+01	12	.1000E+01	13	.1000E+01
14	.1000E+01	15	.1000E+01	16	.0000E+00				
	17 .0000E+00	18	.0000E+00	19	.0000E+00	20	.0000E+00	21	.0000E+00
22	.0000E+00	23	.0000E+00	24	.0000E+00				

DAY OF WEEK = TUESDAY

1	.0000E+00	2	.0000E+00	3	.0000E+00	4	.0000E+00	5	.0000E+00
6	.0000E+00	7	.0000E+00	8	.1000E+01				
	9 .1000E+01	10	.1000E+01	11	.1000E+01	12	.1000E+01	13	.1000E+01
14	.1000E+01	15	.1000E+01	16	.0000E+00				
	17 .0000E+00	18	.0000E+00	19	.0000E+00	20	.0000E+00	21	.0000E+00
22	.0000E+00	23	.0000E+00	24	.0000E+00				

DAY OF WEEK = WEDNESDY

1	.0000E+00	2	.0000E+00	3	.0000E+00	4	.0000E+00	5	.0000E+00
6	.0000E+00	7	.0000E+00	8	.1000E+01				
	9 .1000E+01	10 .1000E+01	11 .1000E+01	12 .1000E+01	13 .1000E+01				
14	.1000E+01	15 .1000E+01	16 .0000E+00						
	17 .0000E+00	18 .0000E+00	19 .0000E+00	20 .0000E+00	21 .0000E+00				
22	.0000E+00	23 .0000E+00	24 .0000E+00						

DAY OF WEEK = THURSDAY

1	.0000E+00	2	.0000E+00	3	.0000E+00	4	.0000E+00	5	.0000E+00
6	.0000E+00	7 .0000E+00	8 .1000E+01						
	9 .1000E+01	10 .1000E+01	11 .1000E+01	12 .1000E+01	13 .1000E+01				
14	.1000E+01	15 .1000E+01	16 .0000E+00						
	17 .0000E+00	18 .0000E+00	19 .0000E+00	20 .0000E+00	21 .0000E+00				
22	.0000E+00	23 .0000E+00	24 .0000E+00						

DAY OF WEEK = FRIDAY

1	.0000E+00	2	.0000E+00	3	.0000E+00	4	.0000E+00	5	.0000E+00
6	.0000E+00	7 .0000E+00	8 .1000E+01						
	9 .1000E+01	10 .1000E+01	11 .1000E+01	12 .1000E+01	13 .1000E+01				
14	.1000E+01	15 .1000E+01	16 .0000E+00						
	17 .0000E+00	18 .0000E+00	19 .0000E+00	20 .0000E+00	21 .0000E+00				
22	.0000E+00	23 .0000E+00	24 .0000E+00						

DAY OF WEEK = SATURDAY

1	.0000E+00	2	.0000E+00	3	.0000E+00	4	.0000E+00	5	.0000E+00
6	.0000E+00	7 .0000E+00	8 .0000E+00						
	9 .0000E+00	10 .0000E+00	11 .0000E+00	12 .0000E+00	13 .0000E+00				
14	.0000E+00	15 .0000E+00	16 .0000E+00						
	17 .0000E+00	18 .0000E+00	19 .0000E+00	20 .0000E+00	21 .0000E+00				
22	.0000E+00	23 .0000E+00	24 .0000E+00						

DAY OF WEEK = SUNDAY

1	.0000E+00	2	.0000E+00	3	.0000E+00	4	.0000E+00	5	.0000E+00
6	.0000E+00	7 .0000E+00	8 .0000E+00						
	9 .0000E+00	10 .0000E+00	11 .0000E+00	12 .0000E+00	13 .0000E+00				
14	.0000E+00	15 .0000E+00	16 .0000E+00						
	17 .0000E+00	18 .0000E+00	19 .0000E+00	20 .0000E+00	21 .0000E+00				
22	.0000E+00	23 .0000E+00	24 .0000E+00						

▲ *** AERMOD - VERSION 21112 *** *** Jurupa Willow Warehouse Construction
 *** 06/07/23
 *** AERMET - VERSION 16216 *** ***
 *** 12:59:54

PAGE 367

*** MODELOPTs: RegDFault CONC ELEV URBAN ADJ_U*

* SOURCE EMISSION RATE SCALARS WHICH VARY DIURNALLY AND BY DAY OF WEEK (HRDOW7) *

SOURCE ID = L0013909 ; SOURCE TYPE = VOLUME ;
 HOUR SCALAR HOUR SCALAR HOUR SCALAR HOUR SCALAR HOUR SCALAR
 HOUR SCALAR HOUR SCALAR HOUR SCALAR

DAY OF WEEK = MONDAY

1	.0000E+00	2	.0000E+00	3	.0000E+00	4	.0000E+00	5	.0000E+00	
6	.0000E+00	7	.0000E+00	8	.1000E+01					
	9	.1000E+01	10	.1000E+01	11	.1000E+01	12	.1000E+01	13	.1000E+01
14	.1000E+01	15	.1000E+01	16	.0000E+00					
	17	.0000E+00	18	.0000E+00	19	.0000E+00	20	.0000E+00	21	.0000E+00
22	.0000E+00	23	.0000E+00	24	.0000E+00					

DAY OF WEEK = TUESDAY

1	.0000E+00	2	.0000E+00	3	.0000E+00	4	.0000E+00	5	.0000E+00	
6	.0000E+00	7	.0000E+00	8	.1000E+01					
	9	.1000E+01	10	.1000E+01	11	.1000E+01	12	.1000E+01	13	.1000E+01
14	.1000E+01	15	.1000E+01	16	.0000E+00					
	17	.0000E+00	18	.0000E+00	19	.0000E+00	20	.0000E+00	21	.0000E+00
22	.0000E+00	23	.0000E+00	24	.0000E+00					

DAY OF WEEK = WEDNESDAY

1	.0000E+00	2	.0000E+00	3	.0000E+00	4	.0000E+00	5	.0000E+00	
6	.0000E+00	7	.0000E+00	8	.1000E+01					
	9	.1000E+01	10	.1000E+01	11	.1000E+01	12	.1000E+01	13	.1000E+01
14	.1000E+01	15	.1000E+01	16	.0000E+00					
	17	.0000E+00	18	.0000E+00	19	.0000E+00	20	.0000E+00	21	.0000E+00
22	.0000E+00	23	.0000E+00	24	.0000E+00					

DAY OF WEEK = THURSDAY

1	.0000E+00	2	.0000E+00	3	.0000E+00	4	.0000E+00	5	.0000E+00	
6	.0000E+00	7	.0000E+00	8	.1000E+01					
	9	.1000E+01	10	.1000E+01	11	.1000E+01	12	.1000E+01	13	.1000E+01
14	.1000E+01	15	.1000E+01	16	.0000E+00					
	17	.0000E+00	18	.0000E+00	19	.0000E+00	20	.0000E+00	21	.0000E+00
22	.0000E+00	23	.0000E+00	24	.0000E+00					

DAY OF WEEK = FRIDAY

1	.0000E+00	2	.0000E+00	3	.0000E+00	4	.0000E+00	5	.0000E+00	
6	.0000E+00	7	.0000E+00	8	.1000E+01					
	9	.1000E+01	10	.1000E+01	11	.1000E+01	12	.1000E+01	13	.1000E+01
14	.1000E+01	15	.1000E+01	16	.0000E+00					
	17	.0000E+00	18	.0000E+00	19	.0000E+00	20	.0000E+00	21	.0000E+00
22	.0000E+00	23	.0000E+00	24	.0000E+00					

DAY OF WEEK = SATURDAY

1	.0000E+00	2	.0000E+00	3	.0000E+00	4	.0000E+00	5	.0000E+00	
6	.0000E+00	7	.0000E+00	8	.0000E+00					
	9	.0000E+00	10	.0000E+00	11	.0000E+00	12	.0000E+00	13	.0000E+00
14	.0000E+00	15	.0000E+00	16	.0000E+00					
	17	.0000E+00	18	.0000E+00	19	.0000E+00	20	.0000E+00	21	.0000E+00
22	.0000E+00	23	.0000E+00	24	.0000E+00					

DAY OF WEEK = SUNDAY

1	.0000E+00	2	.0000E+00	3	.0000E+00	4	.0000E+00	5	.0000E+00	
6	.0000E+00	7	.0000E+00	8	.0000E+00					
	9	.0000E+00	10	.0000E+00	11	.0000E+00	12	.0000E+00	13	.0000E+00
14	.0000E+00	15	.0000E+00	16	.0000E+00					
	17	.0000E+00	18	.0000E+00	19	.0000E+00	20	.0000E+00	21	.0000E+00
22	.0000E+00	23	.0000E+00	24	.0000E+00					

*** AERMET - VERSION 16216 ***
 *** 12:59:54

PAGE 368

*** MODELOPTs: RegDEFAULT CONC ELEV URBAN ADJ_U*

* SOURCE EMISSION RATE SCALARS WHICH VARY DIURNALLY AND BY DAY OF WEEK (HRDOW7) *

SOURCE ID = L0013910 ; SOURCE TYPE = VOLUME ;

HRDOW7	SCALAR	HRDOW7	SCALAR	HRDOW7	SCALAR	HRDOW7	SCALAR	HRDOW7	SCALAR	

DAY OF WEEK = MONDAY										
1	.0000E+00	2	.0000E+00	3	.0000E+00	4	.0000E+00	5	.0000E+00	
6	.0000E+00	7	.0000E+00	8	.1000E+01					
9	.1000E+01	10	.1000E+01	11	.1000E+01	12	.1000E+01	13	.1000E+01	
14	.1000E+01	15	.1000E+01	16	.0000E+00					
17	.0000E+00	18	.0000E+00	19	.0000E+00	20	.0000E+00	21	.0000E+00	
22	.0000E+00	23	.0000E+00	24	.0000E+00					
DAY OF WEEK = TUESDAY										
1	.0000E+00	2	.0000E+00	3	.0000E+00	4	.0000E+00	5	.0000E+00	
6	.0000E+00	7	.0000E+00	8	.1000E+01					
9	.1000E+01	10	.1000E+01	11	.1000E+01	12	.1000E+01	13	.1000E+01	
14	.1000E+01	15	.1000E+01	16	.0000E+00					
17	.0000E+00	18	.0000E+00	19	.0000E+00	20	.0000E+00	21	.0000E+00	
22	.0000E+00	23	.0000E+00	24	.0000E+00					
DAY OF WEEK = WEDNESDY										
1	.0000E+00	2	.0000E+00	3	.0000E+00	4	.0000E+00	5	.0000E+00	
6	.0000E+00	7	.0000E+00	8	.1000E+01					
9	.1000E+01	10	.1000E+01	11	.1000E+01	12	.1000E+01	13	.1000E+01	
14	.1000E+01	15	.1000E+01	16	.0000E+00					
17	.0000E+00	18	.0000E+00	19	.0000E+00	20	.0000E+00	21	.0000E+00	
22	.0000E+00	23	.0000E+00	24	.0000E+00					
DAY OF WEEK = THURSDAY										
1	.0000E+00	2	.0000E+00	3	.0000E+00	4	.0000E+00	5	.0000E+00	
6	.0000E+00	7	.0000E+00	8	.1000E+01					
9	.1000E+01	10	.1000E+01	11	.1000E+01	12	.1000E+01	13	.1000E+01	
14	.1000E+01	15	.1000E+01	16	.0000E+00					
17	.0000E+00	18	.0000E+00	19	.0000E+00	20	.0000E+00	21	.0000E+00	
22	.0000E+00	23	.0000E+00	24	.0000E+00					
DAY OF WEEK = FRIDAY										
1	.0000E+00	2	.0000E+00	3	.0000E+00	4	.0000E+00	5	.0000E+00	
6	.0000E+00	7	.0000E+00	8	.1000E+01					
9	.1000E+01	10	.1000E+01	11	.1000E+01	12	.1000E+01	13	.1000E+01	
14	.1000E+01	15	.1000E+01	16	.0000E+00					
17	.0000E+00	18	.0000E+00	19	.0000E+00	20	.0000E+00	21	.0000E+00	
22	.0000E+00	23	.0000E+00	24	.0000E+00					
DAY OF WEEK = SATURDAY										
1	.0000E+00	2	.0000E+00	3	.0000E+00	4	.0000E+00	5	.0000E+00	

6 .0000E+00 7 .0000E+00 8 .0000E+00
 9 .0000E+00 10 .0000E+00 11 .0000E+00 12 .0000E+00 13 .0000E+00
 14 .0000E+00 15 .0000E+00 16 .0000E+00
 17 .0000E+00 18 .0000E+00 19 .0000E+00 20 .0000E+00 21 .0000E+00
 22 .0000E+00 23 .0000E+00 24 .0000E+00

DAY OF WEEK = SUNDAY

1 .0000E+00 2 .0000E+00 3 .0000E+00 4 .0000E+00 5 .0000E+00
 6 .0000E+00 7 .0000E+00 8 .0000E+00
 9 .0000E+00 10 .0000E+00 11 .0000E+00 12 .0000E+00 13 .0000E+00
 14 .0000E+00 15 .0000E+00 16 .0000E+00
 17 .0000E+00 18 .0000E+00 19 .0000E+00 20 .0000E+00 21 .0000E+00
 22 .0000E+00 23 .0000E+00 24 .0000E+00

▲ *** AERMOD - VERSION 21112 *** *** Jurupa Willow Warehouse Construction
 *** 06/07/23

*** AERMET - VERSION 16216 *** ***
 *** 12:59:54

PAGE 369

*** MODELOPTs: RegDEFAULT CONC ELEV URBAN ADJ_U*

* SOURCE EMISSION RATE SCALARS WHICH VARY DIURNALLY AND BY DAY OF WEEK (HRDOW7) *

SOURCE ID = L0013911 ; SOURCE TYPE = VOLUME :
 HOUR SCALAR HOUR SCALAR HOUR SCALAR HOUR SCALAR
 HOUR SCALAR HOUR SCALAR HOUR SCALAR

DAY OF WEEK = MONDAY

1 .0000E+00 2 .0000E+00 3 .0000E+00 4 .0000E+00 5 .0000E+00
 6 .0000E+00 7 .0000E+00 8 .1000E+01
 9 .1000E+01 10 .1000E+01 11 .1000E+01 12 .1000E+01 13 .1000E+01
 14 .1000E+01 15 .1000E+01 16 .0000E+00
 17 .0000E+00 18 .0000E+00 19 .0000E+00 20 .0000E+00 21 .0000E+00
 22 .0000E+00 23 .0000E+00 24 .0000E+00

DAY OF WEEK = TUESDAY

1 .0000E+00 2 .0000E+00 3 .0000E+00 4 .0000E+00 5 .0000E+00
 6 .0000E+00 7 .0000E+00 8 .1000E+01
 9 .1000E+01 10 .1000E+01 11 .1000E+01 12 .1000E+01 13 .1000E+01
 14 .1000E+01 15 .1000E+01 16 .0000E+00
 17 .0000E+00 18 .0000E+00 19 .0000E+00 20 .0000E+00 21 .0000E+00
 22 .0000E+00 23 .0000E+00 24 .0000E+00

DAY OF WEEK = WEDNESDY

1 .0000E+00 2 .0000E+00 3 .0000E+00 4 .0000E+00 5 .0000E+00
 6 .0000E+00 7 .0000E+00 8 .1000E+01
 9 .1000E+01 10 .1000E+01 11 .1000E+01 12 .1000E+01 13 .1000E+01
 14 .1000E+01 15 .1000E+01 16 .0000E+00
 17 .0000E+00 18 .0000E+00 19 .0000E+00 20 .0000E+00 21 .0000E+00
 22 .0000E+00 23 .0000E+00 24 .0000E+00

DAY OF WEEK = THURSDAY

1 .0000E+00 2 .0000E+00 3 .0000E+00 4 .0000E+00 5 .0000E+00

6 .0000E+00 7 .0000E+00 8 .1000E+01
 9 .1000E+01 10 .1000E+01 11 .1000E+01 12 .1000E+01 13 .1000E+01
 14 .1000E+01 15 .1000E+01 16 .0000E+00
 17 .0000E+00 18 .0000E+00 19 .0000E+00 20 .0000E+00 21 .0000E+00
 22 .0000E+00 23 .0000E+00 24 .0000E+00

DAY OF WEEK = FRIDAY

1 .0000E+00 2 .0000E+00 3 .0000E+00 4 .0000E+00 5 .0000E+00
 6 .0000E+00 7 .0000E+00 8 .1000E+01
 9 .1000E+01 10 .1000E+01 11 .1000E+01 12 .1000E+01 13 .1000E+01
 14 .1000E+01 15 .1000E+01 16 .0000E+00
 17 .0000E+00 18 .0000E+00 19 .0000E+00 20 .0000E+00 21 .0000E+00
 22 .0000E+00 23 .0000E+00 24 .0000E+00

DAY OF WEEK = SATURDAY

1 .0000E+00 2 .0000E+00 3 .0000E+00 4 .0000E+00 5 .0000E+00
 6 .0000E+00 7 .0000E+00 8 .0000E+00
 9 .0000E+00 10 .0000E+00 11 .0000E+00 12 .0000E+00 13 .0000E+00
 14 .0000E+00 15 .0000E+00 16 .0000E+00
 17 .0000E+00 18 .0000E+00 19 .0000E+00 20 .0000E+00 21 .0000E+00
 22 .0000E+00 23 .0000E+00 24 .0000E+00

DAY OF WEEK = SUNDAY

1 .0000E+00 2 .0000E+00 3 .0000E+00 4 .0000E+00 5 .0000E+00
 6 .0000E+00 7 .0000E+00 8 .0000E+00
 9 .0000E+00 10 .0000E+00 11 .0000E+00 12 .0000E+00 13 .0000E+00
 14 .0000E+00 15 .0000E+00 16 .0000E+00
 17 .0000E+00 18 .0000E+00 19 .0000E+00 20 .0000E+00 21 .0000E+00
 22 .0000E+00 23 .0000E+00 24 .0000E+00

▲ *** AERMOD - VERSION 21112 *** *** Jurupa Willow Warehouse Construction
 *** 06/07/23
 *** AERMET - VERSION 16216 *** ***
 *** 12:59:54

PAGE 370

*** MODELOPTs: RegDEFAULT CONC ELEV URBAN ADJ_U*

* SOURCE EMISSION RATE SCALARS WHICH VARY DIURNALLY AND BY DAY OF WEEK (HRDOW7) *

SOURCE ID = L0013912 ; SOURCE TYPE = VOLUME :
 HOUR SCALAR HOUR SCALAR HOUR SCALAR HOUR SCALAR HOUR SCALAR
 HOUR SCALAR HOUR SCALAR HOUR SCALAR

DAY OF WEEK = MONDAY

1 .0000E+00 2 .0000E+00 3 .0000E+00 4 .0000E+00 5 .0000E+00
 6 .0000E+00 7 .0000E+00 8 .1000E+01
 9 .1000E+01 10 .1000E+01 11 .1000E+01 12 .1000E+01 13 .1000E+01
 14 .1000E+01 15 .1000E+01 16 .0000E+00
 17 .0000E+00 18 .0000E+00 19 .0000E+00 20 .0000E+00 21 .0000E+00
 22 .0000E+00 23 .0000E+00 24 .0000E+00

DAY OF WEEK = TUESDAY

1 .0000E+00 2 .0000E+00 3 .0000E+00 4 .0000E+00 5 .0000E+00

6 .0000E+00 7 .0000E+00 8 .1000E+01
 9 .1000E+01 10 .1000E+01 11 .1000E+01 12 .1000E+01 13 .1000E+01
 14 .1000E+01 15 .1000E+01 16 .0000E+00
 17 .0000E+00 18 .0000E+00 19 .0000E+00 20 .0000E+00 21 .0000E+00
 22 .0000E+00 23 .0000E+00 24 .0000E+00

DAY OF WEEK = WEDNESDY

1 .0000E+00 2 .0000E+00 3 .0000E+00 4 .0000E+00 5 .0000E+00
 6 .0000E+00 7 .0000E+00 8 .1000E+01
 9 .1000E+01 10 .1000E+01 11 .1000E+01 12 .1000E+01 13 .1000E+01
 14 .1000E+01 15 .1000E+01 16 .0000E+00
 17 .0000E+00 18 .0000E+00 19 .0000E+00 20 .0000E+00 21 .0000E+00
 22 .0000E+00 23 .0000E+00 24 .0000E+00

DAY OF WEEK = THURSDAY

1 .0000E+00 2 .0000E+00 3 .0000E+00 4 .0000E+00 5 .0000E+00
 6 .0000E+00 7 .0000E+00 8 .1000E+01
 9 .1000E+01 10 .1000E+01 11 .1000E+01 12 .1000E+01 13 .1000E+01
 14 .1000E+01 15 .1000E+01 16 .0000E+00
 17 .0000E+00 18 .0000E+00 19 .0000E+00 20 .0000E+00 21 .0000E+00
 22 .0000E+00 23 .0000E+00 24 .0000E+00

DAY OF WEEK = FRIDAY

1 .0000E+00 2 .0000E+00 3 .0000E+00 4 .0000E+00 5 .0000E+00
 6 .0000E+00 7 .0000E+00 8 .1000E+01
 9 .1000E+01 10 .1000E+01 11 .1000E+01 12 .1000E+01 13 .1000E+01
 14 .1000E+01 15 .1000E+01 16 .0000E+00
 17 .0000E+00 18 .0000E+00 19 .0000E+00 20 .0000E+00 21 .0000E+00
 22 .0000E+00 23 .0000E+00 24 .0000E+00

DAY OF WEEK = SATURDAY

1 .0000E+00 2 .0000E+00 3 .0000E+00 4 .0000E+00 5 .0000E+00
 6 .0000E+00 7 .0000E+00 8 .0000E+00
 9 .0000E+00 10 .0000E+00 11 .0000E+00 12 .0000E+00 13 .0000E+00
 14 .0000E+00 15 .0000E+00 16 .0000E+00
 17 .0000E+00 18 .0000E+00 19 .0000E+00 20 .0000E+00 21 .0000E+00
 22 .0000E+00 23 .0000E+00 24 .0000E+00

DAY OF WEEK = SUNDAY

1 .0000E+00 2 .0000E+00 3 .0000E+00 4 .0000E+00 5 .0000E+00
 6 .0000E+00 7 .0000E+00 8 .0000E+00
 9 .0000E+00 10 .0000E+00 11 .0000E+00 12 .0000E+00 13 .0000E+00
 14 .0000E+00 15 .0000E+00 16 .0000E+00
 17 .0000E+00 18 .0000E+00 19 .0000E+00 20 .0000E+00 21 .0000E+00
 22 .0000E+00 23 .0000E+00 24 .0000E+00

▲ *** AERMOD - VERSION 21112 *** *** Jurupa Willow Warehouse Construction
 *** 06/07/23

*** AERMET - VERSION 16216 *** ***
 *** 12:59:54

PAGE 371

*** MODELOPTs: RegDFault CONC ELEV URBAN ADJ_U*

* SOURCE EMISSION RATE SCALARS WHICH VARY DIURNALLY AND BY DAY OF WEEK (HRDOW7) *

SOURCE ID = L0013913 ; SOURCE TYPE = VOLUME :

HOUR SCALAR HOUR SCALAR HOUR SCALAR HOUR SCALAR HOUR SCALAR
HOUR SCALAR HOUR SCALAR HOUR SCALAR

DAY OF WEEK = MONDAY

1 .0000E+00 2 .0000E+00 3 .0000E+00 4 .0000E+00 5 .0000E+00
6 .0000E+00 7 .0000E+00 8 .1000E+01
9 .1000E+01 10 .1000E+01 11 .1000E+01 12 .1000E+01 13 .1000E+01
14 .1000E+01 15 .1000E+01 16 .0000E+00
17 .0000E+00 18 .0000E+00 19 .0000E+00 20 .0000E+00 21 .0000E+00
22 .0000E+00 23 .0000E+00 24 .0000E+00

DAY OF WEEK = TUESDAY

1 .0000E+00 2 .0000E+00 3 .0000E+00 4 .0000E+00 5 .0000E+00
6 .0000E+00 7 .0000E+00 8 .1000E+01
9 .1000E+01 10 .1000E+01 11 .1000E+01 12 .1000E+01 13 .1000E+01
14 .1000E+01 15 .1000E+01 16 .0000E+00
17 .0000E+00 18 .0000E+00 19 .0000E+00 20 .0000E+00 21 .0000E+00
22 .0000E+00 23 .0000E+00 24 .0000E+00

DAY OF WEEK = WEDNESDY

1 .0000E+00 2 .0000E+00 3 .0000E+00 4 .0000E+00 5 .0000E+00
6 .0000E+00 7 .0000E+00 8 .1000E+01
9 .1000E+01 10 .1000E+01 11 .1000E+01 12 .1000E+01 13 .1000E+01
14 .1000E+01 15 .1000E+01 16 .0000E+00
17 .0000E+00 18 .0000E+00 19 .0000E+00 20 .0000E+00 21 .0000E+00
22 .0000E+00 23 .0000E+00 24 .0000E+00

DAY OF WEEK = THURSDAY

1 .0000E+00 2 .0000E+00 3 .0000E+00 4 .0000E+00 5 .0000E+00
6 .0000E+00 7 .0000E+00 8 .1000E+01
9 .1000E+01 10 .1000E+01 11 .1000E+01 12 .1000E+01 13 .1000E+01
14 .1000E+01 15 .1000E+01 16 .0000E+00
17 .0000E+00 18 .0000E+00 19 .0000E+00 20 .0000E+00 21 .0000E+00
22 .0000E+00 23 .0000E+00 24 .0000E+00

DAY OF WEEK = FRI DAY

1 .0000E+00 2 .0000E+00 3 .0000E+00 4 .0000E+00 5 .0000E+00
6 .0000E+00 7 .0000E+00 8 .1000E+01
9 .1000E+01 10 .1000E+01 11 .1000E+01 12 .1000E+01 13 .1000E+01
14 .1000E+01 15 .1000E+01 16 .0000E+00
17 .0000E+00 18 .0000E+00 19 .0000E+00 20 .0000E+00 21 .0000E+00
22 .0000E+00 23 .0000E+00 24 .0000E+00

DAY OF WEEK = SATURDAY

1 .0000E+00 2 .0000E+00 3 .0000E+00 4 .0000E+00 5 .0000E+00
6 .0000E+00 7 .0000E+00 8 .0000E+00
9 .0000E+00 10 .0000E+00 11 .0000E+00 12 .0000E+00 13 .0000E+00
14 .0000E+00 15 .0000E+00 16 .0000E+00
17 .0000E+00 18 .0000E+00 19 .0000E+00 20 .0000E+00 21 .0000E+00
22 .0000E+00 23 .0000E+00 24 .0000E+00

DAY OF WEEK = SUNDAY

1 .0000E+00 2 .0000E+00 3 .0000E+00 4 .0000E+00 5 .0000E+00
6 .0000E+00 7 .0000E+00 8 .0000E+00
9 .0000E+00 10 .0000E+00 11 .0000E+00 12 .0000E+00 13 .0000E+00

14 .0000E+00 15 .0000E+00 16 .0000E+00
 17 .0000E+00 18 .0000E+00 19 .0000E+00 20 .0000E+00 21 .0000E+00
 22 .0000E+00 23 .0000E+00 24 .0000E+00

*** AERMOD - VERSION 21112 *** *** Jurupa Willow Warehouse Construction
 *** 06/07/23

*** AERMET - VERSION 16216 *** ***
 *** 12:59:54

PAGE 372

*** MODELOPTs: RegDEFAULT CONC ELEV URBAN ADJ_U*

* SOURCE EMISSION RATE SCALARS WHICH VARY DIURNALLY AND BY DAY OF WEEK (HRDOW7) *

SOURCE ID = L0013914 ; SOURCE TYPE = VOLUME :
 HOUR SCALAR HOUR SCALAR HOUR SCALAR HOUR SCALAR HOUR SCALAR
 HOUR SCALAR HOUR SCALAR HOUR SCALAR

DAY OF WEEK = MONDAY

1 .0000E+00 2 .0000E+00 3 .0000E+00 4 .0000E+00 5 .0000E+00
 6 .0000E+00 7 .0000E+00 8 .1000E+01
 9 .1000E+01 10 .1000E+01 11 .1000E+01 12 .1000E+01 13 .1000E+01
 14 .1000E+01 15 .1000E+01 16 .0000E+00
 17 .0000E+00 18 .0000E+00 19 .0000E+00 20 .0000E+00 21 .0000E+00
 22 .0000E+00 23 .0000E+00 24 .0000E+00

DAY OF WEEK = TUESDAY

1 .0000E+00 2 .0000E+00 3 .0000E+00 4 .0000E+00 5 .0000E+00
 6 .0000E+00 7 .0000E+00 8 .1000E+01
 9 .1000E+01 10 .1000E+01 11 .1000E+01 12 .1000E+01 13 .1000E+01
 14 .1000E+01 15 .1000E+01 16 .0000E+00
 17 .0000E+00 18 .0000E+00 19 .0000E+00 20 .0000E+00 21 .0000E+00
 22 .0000E+00 23 .0000E+00 24 .0000E+00

DAY OF WEEK = WEDNESDAY

1 .0000E+00 2 .0000E+00 3 .0000E+00 4 .0000E+00 5 .0000E+00
 6 .0000E+00 7 .0000E+00 8 .1000E+01
 9 .1000E+01 10 .1000E+01 11 .1000E+01 12 .1000E+01 13 .1000E+01
 14 .1000E+01 15 .1000E+01 16 .0000E+00
 17 .0000E+00 18 .0000E+00 19 .0000E+00 20 .0000E+00 21 .0000E+00
 22 .0000E+00 23 .0000E+00 24 .0000E+00

DAY OF WEEK = THURSDAY

1 .0000E+00 2 .0000E+00 3 .0000E+00 4 .0000E+00 5 .0000E+00
 6 .0000E+00 7 .0000E+00 8 .1000E+01
 9 .1000E+01 10 .1000E+01 11 .1000E+01 12 .1000E+01 13 .1000E+01
 14 .1000E+01 15 .1000E+01 16 .0000E+00
 17 .0000E+00 18 .0000E+00 19 .0000E+00 20 .0000E+00 21 .0000E+00
 22 .0000E+00 23 .0000E+00 24 .0000E+00

DAY OF WEEK = FRIDAY

1 .0000E+00 2 .0000E+00 3 .0000E+00 4 .0000E+00 5 .0000E+00
 6 .0000E+00 7 .0000E+00 8 .1000E+01
 9 .1000E+01 10 .1000E+01 11 .1000E+01 12 .1000E+01 13 .1000E+01

14 .1000E+01 15 .1000E+01 16 .0000E+00
 17 .0000E+00 18 .0000E+00 19 .0000E+00 20 .0000E+00 21 .0000E+00
 22 .0000E+00 23 .0000E+00 24 .0000E+00

DAY OF WEEK = SATURDAY

1 .0000E+00 2 .0000E+00 3 .0000E+00 4 .0000E+00 5 .0000E+00
 6 .0000E+00 7 .0000E+00 8 .0000E+00
 9 .0000E+00 10 .0000E+00 11 .0000E+00 12 .0000E+00 13 .0000E+00
 14 .0000E+00 15 .0000E+00 16 .0000E+00
 17 .0000E+00 18 .0000E+00 19 .0000E+00 20 .0000E+00 21 .0000E+00
 22 .0000E+00 23 .0000E+00 24 .0000E+00

DAY OF WEEK = SUNDAY

1 .0000E+00 2 .0000E+00 3 .0000E+00 4 .0000E+00 5 .0000E+00
 6 .0000E+00 7 .0000E+00 8 .0000E+00
 9 .0000E+00 10 .0000E+00 11 .0000E+00 12 .0000E+00 13 .0000E+00
 14 .0000E+00 15 .0000E+00 16 .0000E+00
 17 .0000E+00 18 .0000E+00 19 .0000E+00 20 .0000E+00 21 .0000E+00
 22 .0000E+00 23 .0000E+00 24 .0000E+00

*** AERMOD - VERSION 21112 *** *** Jurupa Willow Warehouse Construction
 *** ***
 *** AERMET - VERSION 16216 *** ***
 *** ***
 12:59:54

PAGE 373

*** MODELOPTs: RegDFault CONC ELEV URBAN ADJ_U*

* SOURCE EMISSION RATE SCALARS WHICH VARY DIURNALLY AND BY DAY OF WEEK (HRDOW7) *

SOURCE ID = L0013915 ; SOURCE TYPE = VOLUME :
 HOUR SCALAR HOUR SCALAR HOUR SCALAR HOUR SCALAR
 HOUR SCALAR HOUR SCALAR HOUR SCALAR

DAY OF WEEK = MONDAY

1 .0000E+00 2 .0000E+00 3 .0000E+00 4 .0000E+00 5 .0000E+00
 6 .0000E+00 7 .0000E+00 8 .1000E+01
 9 .1000E+01 10 .1000E+01 11 .1000E+01 12 .1000E+01 13 .1000E+01
 14 .1000E+01 15 .1000E+01 16 .0000E+00
 17 .0000E+00 18 .0000E+00 19 .0000E+00 20 .0000E+00 21 .0000E+00
 22 .0000E+00 23 .0000E+00 24 .0000E+00

DAY OF WEEK = TUESDAY

1 .0000E+00 2 .0000E+00 3 .0000E+00 4 .0000E+00 5 .0000E+00
 6 .0000E+00 7 .0000E+00 8 .1000E+01
 9 .1000E+01 10 .1000E+01 11 .1000E+01 12 .1000E+01 13 .1000E+01
 14 .1000E+01 15 .1000E+01 16 .0000E+00
 17 .0000E+00 18 .0000E+00 19 .0000E+00 20 .0000E+00 21 .0000E+00
 22 .0000E+00 23 .0000E+00 24 .0000E+00

DAY OF WEEK = WEDNESDY

1 .0000E+00 2 .0000E+00 3 .0000E+00 4 .0000E+00 5 .0000E+00
 6 .0000E+00 7 .0000E+00 8 .1000E+01
 9 .1000E+01 10 .1000E+01 11 .1000E+01 12 .1000E+01 13 .1000E+01

14 .1000E+01 15 .1000E+01 16 .0000E+00
17 .0000E+00 18 .0000E+00 19 .0000E+00 20 .0000E+00 21 .0000E+00
22 .0000E+00 23 .0000E+00 24 .0000E+00

DAY OF WEEK = THURSDAY

1 .0000E+00 2 .0000E+00 3 .0000E+00 4 .0000E+00 5 .0000E+00
6 .0000E+00 7 .0000E+00 8 .1000E+01
9 .1000E+01 10 .1000E+01 11 .1000E+01 12 .1000E+01 13 .1000E+01
14 .1000E+01 15 .1000E+01 16 .0000E+00
17 .0000E+00 18 .0000E+00 19 .0000E+00 20 .0000E+00 21 .0000E+00
22 .0000E+00 23 .0000E+00 24 .0000E+00

DAY OF WEEK = FRIDAY

1 .0000E+00 2 .0000E+00 3 .0000E+00 4 .0000E+00 5 .0000E+00
6 .0000E+00 7 .0000E+00 8 .1000E+01
9 .1000E+01 10 .1000E+01 11 .1000E+01 12 .1000E+01 13 .1000E+01
14 .1000E+01 15 .1000E+01 16 .0000E+00
17 .0000E+00 18 .0000E+00 19 .0000E+00 20 .0000E+00 21 .0000E+00
22 .0000E+00 23 .0000E+00 24 .0000E+00

DAY OF WEEK = SATURDAY

1 .0000E+00 2 .0000E+00 3 .0000E+00 4 .0000E+00 5 .0000E+00
6 .0000E+00 7 .0000E+00 8 .0000E+00
9 .0000E+00 10 .0000E+00 11 .0000E+00 12 .0000E+00 13 .0000E+00
14 .0000E+00 15 .0000E+00 16 .0000E+00
17 .0000E+00 18 .0000E+00 19 .0000E+00 20 .0000E+00 21 .0000E+00
22 .0000E+00 23 .0000E+00 24 .0000E+00

DAY OF WEEK = SUNDAY

1 .0000E+00 2 .0000E+00 3 .0000E+00 4 .0000E+00 5 .0000E+00
6 .0000E+00 7 .0000E+00 8 .0000E+00
9 .0000E+00 10 .0000E+00 11 .0000E+00 12 .0000E+00 13 .0000E+00
14 .0000E+00 15 .0000E+00 16 .0000E+00
17 .0000E+00 18 .0000E+00 19 .0000E+00 20 .0000E+00 21 .0000E+00
22 .0000E+00 23 .0000E+00 24 .0000E+00

▲ *** AERMOD - VERSION 21112 *** *** Jurupa Willow Warehouse Construction
*** 06/07/23
*** AERMET - VERSION 16216 *** ***
*** 12:59:54

PAGE 374

*** MODELOPTs: RegDEFAULT CONC ELEV URBAN ADJ_U*

* SOURCE EMISSION RATE SCALARS WHICH VARY DIURNALLY AND BY DAY OF WEEK (HRDOW7) *

SOURCE ID = L0013916 ; SOURCE TYPE = VOLUME ;
HOUR SCALAR HOUR SCALAR HOUR SCALAR HOUR SCALAR HOUR SCALAR
HOUR SCALAR HOUR SCALAR HOUR SCALAR

DAY OF WEEK = MONDAY

1 .0000E+00 2 .0000E+00 3 .0000E+00 4 .0000E+00 5 .0000E+00
6 .0000E+00 7 .0000E+00 8 .1000E+01
9 .1000E+01 10 .1000E+01 11 .1000E+01 12 .1000E+01 13 .1000E+01

14 .1000E+01 15 .1000E+01 16 .0000E+00
17 .0000E+00 18 .0000E+00 19 .0000E+00 20 .0000E+00 21 .0000E+00
22 .0000E+00 23 .0000E+00 24 .0000E+00

DAY OF WEEK = TUESDAY

1 .0000E+00 2 .0000E+00 3 .0000E+00 4 .0000E+00 5 .0000E+00
6 .0000E+00 7 .0000E+00 8 .1000E+01
9 .1000E+01 10 .1000E+01 11 .1000E+01 12 .1000E+01 13 .1000E+01
14 .1000E+01 15 .1000E+01 16 .0000E+00
17 .0000E+00 18 .0000E+00 19 .0000E+00 20 .0000E+00 21 .0000E+00
22 .0000E+00 23 .0000E+00 24 .0000E+00

DAY OF WEEK = WEDNESDY

1 .0000E+00 2 .0000E+00 3 .0000E+00 4 .0000E+00 5 .0000E+00
6 .0000E+00 7 .0000E+00 8 .1000E+01
9 .1000E+01 10 .1000E+01 11 .1000E+01 12 .1000E+01 13 .1000E+01
14 .1000E+01 15 .1000E+01 16 .0000E+00
17 .0000E+00 18 .0000E+00 19 .0000E+00 20 .0000E+00 21 .0000E+00
22 .0000E+00 23 .0000E+00 24 .0000E+00

DAY OF WEEK = THURSDAY

1 .0000E+00 2 .0000E+00 3 .0000E+00 4 .0000E+00 5 .0000E+00
6 .0000E+00 7 .0000E+00 8 .1000E+01
9 .1000E+01 10 .1000E+01 11 .1000E+01 12 .1000E+01 13 .1000E+01
14 .1000E+01 15 .1000E+01 16 .0000E+00
17 .0000E+00 18 .0000E+00 19 .0000E+00 20 .0000E+00 21 .0000E+00
22 .0000E+00 23 .0000E+00 24 .0000E+00

DAY OF WEEK = FRIDAY

1 .0000E+00 2 .0000E+00 3 .0000E+00 4 .0000E+00 5 .0000E+00
6 .0000E+00 7 .0000E+00 8 .1000E+01
9 .1000E+01 10 .1000E+01 11 .1000E+01 12 .1000E+01 13 .1000E+01
14 .1000E+01 15 .1000E+01 16 .0000E+00
17 .0000E+00 18 .0000E+00 19 .0000E+00 20 .0000E+00 21 .0000E+00
22 .0000E+00 23 .0000E+00 24 .0000E+00

DAY OF WEEK = SATURDAY

1 .0000E+00 2 .0000E+00 3 .0000E+00 4 .0000E+00 5 .0000E+00
6 .0000E+00 7 .0000E+00 8 .0000E+00
9 .0000E+00 10 .0000E+00 11 .0000E+00 12 .0000E+00 13 .0000E+00
14 .0000E+00 15 .0000E+00 16 .0000E+00
17 .0000E+00 18 .0000E+00 19 .0000E+00 20 .0000E+00 21 .0000E+00
22 .0000E+00 23 .0000E+00 24 .0000E+00

DAY OF WEEK = SUNDAY

1 .0000E+00 2 .0000E+00 3 .0000E+00 4 .0000E+00 5 .0000E+00
6 .0000E+00 7 .0000E+00 8 .0000E+00
9 .0000E+00 10 .0000E+00 11 .0000E+00 12 .0000E+00 13 .0000E+00
14 .0000E+00 15 .0000E+00 16 .0000E+00
17 .0000E+00 18 .0000E+00 19 .0000E+00 20 .0000E+00 21 .0000E+00
22 .0000E+00 23 .0000E+00 24 .0000E+00

▲ *** AERMOD - VERSION 21112 *** *** Jurupa Willow Warehouse Construction
*** 06/07/23

*** AERMET - VERSION 16216 ***

12:59:54

*** MODELOPTs: RegDEFAULT CONC ELEV URBAN ADJ_U*

* SOURCE EMISSION RATE SCALARS WHICH VARY DIURNALLY AND BY DAY OF WEEK (HRDOW7) *

SOURCE ID = L0013917 ; SOURCE TYPE = VOLUME :

HOUR	SCALAR	HOUR	SCALAR	HOUR	SCALAR	HOUR	SCALAR	HOUR	SCALAR

DAY OF WEEK = MONDAY									
1	.0000E+00	2	.0000E+00	3	.0000E+00	4	.0000E+00	5	.0000E+00
6	.0000E+00	7	.0000E+00	8	.1000E+01				
9	.1000E+01	10	.1000E+01	11	.1000E+01	12	.1000E+01	13	.1000E+01
14	.1000E+01	15	.1000E+01	16	.0000E+00				
17	.0000E+00	18	.0000E+00	19	.0000E+00	20	.0000E+00	21	.0000E+00
22	.0000E+00	23	.0000E+00	24	.0000E+00				
DAY OF WEEK = TUESDAY									
1	.0000E+00	2	.0000E+00	3	.0000E+00	4	.0000E+00	5	.0000E+00
6	.0000E+00	7	.0000E+00	8	.1000E+01				
9	.1000E+01	10	.1000E+01	11	.1000E+01	12	.1000E+01	13	.1000E+01
14	.1000E+01	15	.1000E+01	16	.0000E+00				
17	.0000E+00	18	.0000E+00	19	.0000E+00	20	.0000E+00	21	.0000E+00
22	.0000E+00	23	.0000E+00	24	.0000E+00				
DAY OF WEEK = WEDNESDY									
1	.0000E+00	2	.0000E+00	3	.0000E+00	4	.0000E+00	5	.0000E+00
6	.0000E+00	7	.0000E+00	8	.1000E+01				
9	.1000E+01	10	.1000E+01	11	.1000E+01	12	.1000E+01	13	.1000E+01
14	.1000E+01	15	.1000E+01	16	.0000E+00				
17	.0000E+00	18	.0000E+00	19	.0000E+00	20	.0000E+00	21	.0000E+00
22	.0000E+00	23	.0000E+00	24	.0000E+00				
DAY OF WEEK = THURSDAY									
1	.0000E+00	2	.0000E+00	3	.0000E+00	4	.0000E+00	5	.0000E+00
6	.0000E+00	7	.0000E+00	8	.1000E+01				
9	.1000E+01	10	.1000E+01	11	.1000E+01	12	.1000E+01	13	.1000E+01
14	.1000E+01	15	.1000E+01	16	.0000E+00				
17	.0000E+00	18	.0000E+00	19	.0000E+00	20	.0000E+00	21	.0000E+00
22	.0000E+00	23	.0000E+00	24	.0000E+00				
DAY OF WEEK = FRIDAY									
1	.0000E+00	2	.0000E+00	3	.0000E+00	4	.0000E+00	5	.0000E+00
6	.0000E+00	7	.0000E+00	8	.1000E+01				
9	.1000E+01	10	.1000E+01	11	.1000E+01	12	.1000E+01	13	.1000E+01
14	.1000E+01	15	.1000E+01	16	.0000E+00				
17	.0000E+00	18	.0000E+00	19	.0000E+00	20	.0000E+00	21	.0000E+00
22	.0000E+00	23	.0000E+00	24	.0000E+00				
DAY OF WEEK = SATURDAY									
1	.0000E+00	2	.0000E+00	3	.0000E+00	4	.0000E+00	5	.0000E+00
6	.0000E+00	7	.0000E+00	8	.0000E+00				
9	.0000E+00	10	.0000E+00	11	.0000E+00	12	.0000E+00	13	.0000E+00
14	.0000E+00	15	.0000E+00	16	.0000E+00				
17	.0000E+00	18	.0000E+00	19	.0000E+00	20	.0000E+00	21	.0000E+00

22 .0000E+00 23 .0000E+00 24 .0000E+00
 DAY OF WEEK = SUNDAY
 1 .0000E+00 2 .0000E+00 3 .0000E+00 4 .0000E+00 5 .0000E+00
 6 .0000E+00 7 .0000E+00 8 .0000E+00
 9 .0000E+00 10 .0000E+00 11 .0000E+00 12 .0000E+00 13 .0000E+00
 14 .0000E+00 15 .0000E+00 16 .0000E+00
 17 .0000E+00 18 .0000E+00 19 .0000E+00 20 .0000E+00 21 .0000E+00
 22 .0000E+00 23 .0000E+00 24 .0000E+00
 *** AERMOD - VERSION 21112 *** *** Jurupa Willow Warehouse Construction
 *** 06/07/23
 *** AERMET - VERSION 16216 *** ***
 *** 12:59:54

PAGE 376

*** MODELOPTs: RegDFault CONC ELEV URBAN ADJ_U*

* SOURCE EMISSION RATE SCALARS WHICH VARY DIURNALLY AND BY DAY OF WEEK (HRDOW7) *

SOURCE ID = L0013918 ; SOURCE TYPE = VOLUME ;
 HOUR SCALAR HOUR SCALAR HOUR SCALAR HOUR SCALAR HOUR SCALAR
 HOUR SCALAR HOUR SCALAR HOUR SCALAR

DAY OF WEEK = MONDAY
 1 .0000E+00 2 .0000E+00 3 .0000E+00 4 .0000E+00 5 .0000E+00
 6 .0000E+00 7 .0000E+00 8 .1000E+01
 9 .1000E+01 10 .1000E+01 11 .1000E+01 12 .1000E+01 13 .1000E+01
 14 .1000E+01 15 .1000E+01 16 .0000E+00
 17 .0000E+00 18 .0000E+00 19 .0000E+00 20 .0000E+00 21 .0000E+00
 22 .0000E+00 23 .0000E+00 24 .0000E+00

DAY OF WEEK = TUESDAY
 1 .0000E+00 2 .0000E+00 3 .0000E+00 4 .0000E+00 5 .0000E+00
 6 .0000E+00 7 .0000E+00 8 .1000E+01
 9 .1000E+01 10 .1000E+01 11 .1000E+01 12 .1000E+01 13 .1000E+01
 14 .1000E+01 15 .1000E+01 16 .0000E+00
 17 .0000E+00 18 .0000E+00 19 .0000E+00 20 .0000E+00 21 .0000E+00
 22 .0000E+00 23 .0000E+00 24 .0000E+00

DAY OF WEEK = WEDNESDY
 1 .0000E+00 2 .0000E+00 3 .0000E+00 4 .0000E+00 5 .0000E+00
 6 .0000E+00 7 .0000E+00 8 .1000E+01
 9 .1000E+01 10 .1000E+01 11 .1000E+01 12 .1000E+01 13 .1000E+01
 14 .1000E+01 15 .1000E+01 16 .0000E+00
 17 .0000E+00 18 .0000E+00 19 .0000E+00 20 .0000E+00 21 .0000E+00
 22 .0000E+00 23 .0000E+00 24 .0000E+00

DAY OF WEEK = THURSDAY
 1 .0000E+00 2 .0000E+00 3 .0000E+00 4 .0000E+00 5 .0000E+00
 6 .0000E+00 7 .0000E+00 8 .1000E+01
 9 .1000E+01 10 .1000E+01 11 .1000E+01 12 .1000E+01 13 .1000E+01
 14 .1000E+01 15 .1000E+01 16 .0000E+00
 17 .0000E+00 18 .0000E+00 19 .0000E+00 20 .0000E+00 21 .0000E+00

22 .0000E+00 23 .0000E+00 24 .0000E+00

DAY OF WEEK = FRIDAY

1 .0000E+00 2 .0000E+00 3 .0000E+00 4 .0000E+00 5 .0000E+00

6 .0000E+00 7 .0000E+00 8 .1000E+01

9 .1000E+01 10 .1000E+01 11 .1000E+01 12 .1000E+01 13 .1000E+01

14 .1000E+01 15 .1000E+01 16 .0000E+00

17 .0000E+00 18 .0000E+00 19 .0000E+00 20 .0000E+00 21 .0000E+00

22 .0000E+00 23 .0000E+00 24 .0000E+00

DAY OF WEEK = SATURDAY

1 .0000E+00 2 .0000E+00 3 .0000E+00 4 .0000E+00 5 .0000E+00

6 .0000E+00 7 .0000E+00 8 .0000E+00

9 .0000E+00 10 .0000E+00 11 .0000E+00 12 .0000E+00 13 .0000E+00

14 .0000E+00 15 .0000E+00 16 .0000E+00

17 .0000E+00 18 .0000E+00 19 .0000E+00 20 .0000E+00 21 .0000E+00

22 .0000E+00 23 .0000E+00 24 .0000E+00

DAY OF WEEK = SUNDAY

1 .0000E+00 2 .0000E+00 3 .0000E+00 4 .0000E+00 5 .0000E+00

6 .0000E+00 7 .0000E+00 8 .0000E+00

9 .0000E+00 10 .0000E+00 11 .0000E+00 12 .0000E+00 13 .0000E+00

14 .0000E+00 15 .0000E+00 16 .0000E+00

17 .0000E+00 18 .0000E+00 19 .0000E+00 20 .0000E+00 21 .0000E+00

22 .0000E+00 23 .0000E+00 24 .0000E+00

▲ *** AERMOD - VERSION 21112 *** *** Jurupa Willow Warehouse Construction

*** 06/07/23

*** AERMET - VERSION 16216 *** ***

*** 12:59:54

PAGE 377

*** MODELOPTs: RegDFAULT CONC ELEV URBAN ADJ_U*

* SOURCE EMISSION RATE SCALARS WHICH VARY DIURNALLY AND BY DAY OF WEEK (HRDOW7) *

SOURCE ID = L0013919 ; SOURCE TYPE = VOLUME :

HOUR SCALAR HOUR SCALAR HOUR SCALAR HOUR SCALAR
HOUR SCALAR HOUR SCALAR HOUR SCALAR

DAY OF WEEK = MONDAY

1 .0000E+00 2 .0000E+00 3 .0000E+00 4 .0000E+00 5 .0000E+00

6 .0000E+00 7 .0000E+00 8 .1000E+01

9 .1000E+01 10 .1000E+01 11 .1000E+01 12 .1000E+01 13 .1000E+01

14 .1000E+01 15 .1000E+01 16 .0000E+00

17 .0000E+00 18 .0000E+00 19 .0000E+00 20 .0000E+00 21 .0000E+00

22 .0000E+00 23 .0000E+00 24 .0000E+00

DAY OF WEEK = TUESDAY

1 .0000E+00 2 .0000E+00 3 .0000E+00 4 .0000E+00 5 .0000E+00

6 .0000E+00 7 .0000E+00 8 .1000E+01

9 .1000E+01 10 .1000E+01 11 .1000E+01 12 .1000E+01 13 .1000E+01

14 .1000E+01 15 .1000E+01 16 .0000E+00

17 .0000E+00 18 .0000E+00 19 .0000E+00 20 .0000E+00 21 .0000E+00

```

22 .0000E+00 23 .0000E+00 24 .0000E+00
                                DAY OF WEEK = WEDNESDY
  1 .0000E+00  2 .0000E+00  3 .0000E+00  4 .0000E+00  5 .0000E+00
6 .0000E+00  7 .0000E+00  8 .1000E+01
  9 .1000E+01 10 .1000E+01 11 .1000E+01 12 .1000E+01 13 .1000E+01
14 .1000E+01 15 .1000E+01 16 .0000E+00
17 .0000E+00 18 .0000E+00 19 .0000E+00 20 .0000E+00 21 .0000E+00
22 .0000E+00 23 .0000E+00 24 .0000E+00
                                DAY OF WEEK = THURSDAY
  1 .0000E+00  2 .0000E+00  3 .0000E+00  4 .0000E+00  5 .0000E+00
6 .0000E+00  7 .0000E+00  8 .1000E+01
  9 .1000E+01 10 .1000E+01 11 .1000E+01 12 .1000E+01 13 .1000E+01
14 .1000E+01 15 .1000E+01 16 .0000E+00
17 .0000E+00 18 .0000E+00 19 .0000E+00 20 .0000E+00 21 .0000E+00
22 .0000E+00 23 .0000E+00 24 .0000E+00
                                DAY OF WEEK = FRIDAY
  1 .0000E+00  2 .0000E+00  3 .0000E+00  4 .0000E+00  5 .0000E+00
6 .0000E+00  7 .0000E+00  8 .1000E+01
  9 .1000E+01 10 .1000E+01 11 .1000E+01 12 .1000E+01 13 .1000E+01
14 .1000E+01 15 .1000E+01 16 .0000E+00
17 .0000E+00 18 .0000E+00 19 .0000E+00 20 .0000E+00 21 .0000E+00
22 .0000E+00 23 .0000E+00 24 .0000E+00
                                DAY OF WEEK = SATURDAY
  1 .0000E+00  2 .0000E+00  3 .0000E+00  4 .0000E+00  5 .0000E+00
6 .0000E+00  7 .0000E+00  8 .0000E+00
  9 .0000E+00 10 .0000E+00 11 .0000E+00 12 .0000E+00 13 .0000E+00
14 .0000E+00 15 .0000E+00 16 .0000E+00
17 .0000E+00 18 .0000E+00 19 .0000E+00 20 .0000E+00 21 .0000E+00
22 .0000E+00 23 .0000E+00 24 .0000E+00
                                DAY OF WEEK = SUNDAY
  1 .0000E+00  2 .0000E+00  3 .0000E+00  4 .0000E+00  5 .0000E+00
6 .0000E+00  7 .0000E+00  8 .0000E+00
  9 .0000E+00 10 .0000E+00 11 .0000E+00 12 .0000E+00 13 .0000E+00
14 .0000E+00 15 .0000E+00 16 .0000E+00
17 .0000E+00 18 .0000E+00 19 .0000E+00 20 .0000E+00 21 .0000E+00
22 .0000E+00 23 .0000E+00 24 .0000E+00

```

```

▲ *** AERMOD - VERSION 21112 *** *** Jurupa Willow Warehouse Construction
                                *** 06/07/23
*** AERMET - VERSION 16216 *** ***
                                *** 12:59:54

```

PAGE 378

*** MODELOPTs: RegDFault CONC ELEV URBAN ADJ_U*

* SOURCE EMISSION RATE SCALARS WHICH VARY DIURNALLY AND BY DAY OF WEEK (HRDOW7) *

```

SOURCE ID = L0013920 ; SOURCE TYPE = VOLUME ;
  HOUR SCALAR HOUR SCALAR HOUR SCALAR HOUR SCALAR HOUR SCALAR
  HOUR SCALAR HOUR SCALAR HOUR SCALAR
-----

```

DAY OF WEEK = MONDAY

1	.0000E+00	2	.0000E+00	3	.0000E+00	4	.0000E+00	5	.0000E+00
6	.0000E+00	7	.0000E+00	8	.1000E+01				
	9 .1000E+01	10	.1000E+01	11	.1000E+01	12	.1000E+01	13	.1000E+01
14	.1000E+01	15	.1000E+01	16	.0000E+00				
	17 .0000E+00	18	.0000E+00	19	.0000E+00	20	.0000E+00	21	.0000E+00
22	.0000E+00	23	.0000E+00	24	.0000E+00				

DAY OF WEEK = TUESDAY

1	.0000E+00	2	.0000E+00	3	.0000E+00	4	.0000E+00	5	.0000E+00
6	.0000E+00	7	.0000E+00	8	.1000E+01				
	9 .1000E+01	10	.1000E+01	11	.1000E+01	12	.1000E+01	13	.1000E+01
14	.1000E+01	15	.1000E+01	16	.0000E+00				
	17 .0000E+00	18	.0000E+00	19	.0000E+00	20	.0000E+00	21	.0000E+00
22	.0000E+00	23	.0000E+00	24	.0000E+00				

DAY OF WEEK = WEDNESDAY

1	.0000E+00	2	.0000E+00	3	.0000E+00	4	.0000E+00	5	.0000E+00
6	.0000E+00	7	.0000E+00	8	.1000E+01				
	9 .1000E+01	10	.1000E+01	11	.1000E+01	12	.1000E+01	13	.1000E+01
14	.1000E+01	15	.1000E+01	16	.0000E+00				
	17 .0000E+00	18	.0000E+00	19	.0000E+00	20	.0000E+00	21	.0000E+00
22	.0000E+00	23	.0000E+00	24	.0000E+00				

DAY OF WEEK = THURSDAY

1	.0000E+00	2	.0000E+00	3	.0000E+00	4	.0000E+00	5	.0000E+00
6	.0000E+00	7	.0000E+00	8	.1000E+01				
	9 .1000E+01	10	.1000E+01	11	.1000E+01	12	.1000E+01	13	.1000E+01
14	.1000E+01	15	.1000E+01	16	.0000E+00				
	17 .0000E+00	18	.0000E+00	19	.0000E+00	20	.0000E+00	21	.0000E+00
22	.0000E+00	23	.0000E+00	24	.0000E+00				

DAY OF WEEK = FRIDAY

1	.0000E+00	2	.0000E+00	3	.0000E+00	4	.0000E+00	5	.0000E+00
6	.0000E+00	7	.0000E+00	8	.1000E+01				
	9 .1000E+01	10	.1000E+01	11	.1000E+01	12	.1000E+01	13	.1000E+01
14	.1000E+01	15	.1000E+01	16	.0000E+00				
	17 .0000E+00	18	.0000E+00	19	.0000E+00	20	.0000E+00	21	.0000E+00
22	.0000E+00	23	.0000E+00	24	.0000E+00				

DAY OF WEEK = SATURDAY

1	.0000E+00	2	.0000E+00	3	.0000E+00	4	.0000E+00	5	.0000E+00
6	.0000E+00	7	.0000E+00	8	.0000E+00				
	9 .0000E+00	10	.0000E+00	11	.0000E+00	12	.0000E+00	13	.0000E+00
14	.0000E+00	15	.0000E+00	16	.0000E+00				
	17 .0000E+00	18	.0000E+00	19	.0000E+00	20	.0000E+00	21	.0000E+00
22	.0000E+00	23	.0000E+00	24	.0000E+00				

DAY OF WEEK = SUNDAY

1	.0000E+00	2	.0000E+00	3	.0000E+00	4	.0000E+00	5	.0000E+00
6	.0000E+00	7	.0000E+00	8	.0000E+00				
	9 .0000E+00	10	.0000E+00	11	.0000E+00	12	.0000E+00	13	.0000E+00
14	.0000E+00	15	.0000E+00	16	.0000E+00				
	17 .0000E+00	18	.0000E+00	19	.0000E+00	20	.0000E+00	21	.0000E+00
22	.0000E+00	23	.0000E+00	24	.0000E+00				

*** 06/07/23
 *** AERMET - VERSION 16216 ***
 *** 12:59:54

PAGE 379

*** MODELOPTs: RegDEFAULT CONC ELEV URBAN ADJ_U*

* SOURCE EMISSION RATE SCALARS WHICH VARY DIURNALLY AND BY DAY OF WEEK (HRDOW7) *

SOURCE ID = L0013921 ; SOURCE TYPE = VOLUME ;

HRDOW7	SCALAR	HRDOW7	SCALAR	HRDOW7	SCALAR	HRDOW7	SCALAR	HRDOW7	SCALAR

DAY OF WEEK = MONDAY									
1	.0000E+00	2	.0000E+00	3	.0000E+00	4	.0000E+00	5	.0000E+00
6	.0000E+00	7	.0000E+00	8	.1000E+01				
	.1000E+01	10	.1000E+01	11	.1000E+01	12	.1000E+01	13	.1000E+01
14	.1000E+01	15	.1000E+01	16	.0000E+00				
	.0000E+00	18	.0000E+00	19	.0000E+00	20	.0000E+00	21	.0000E+00
22	.0000E+00	23	.0000E+00	24	.0000E+00				
DAY OF WEEK = TUESDAY									
1	.0000E+00	2	.0000E+00	3	.0000E+00	4	.0000E+00	5	.0000E+00
6	.0000E+00	7	.0000E+00	8	.1000E+01				
	.1000E+01	10	.1000E+01	11	.1000E+01	12	.1000E+01	13	.1000E+01
14	.1000E+01	15	.1000E+01	16	.0000E+00				
	.0000E+00	18	.0000E+00	19	.0000E+00	20	.0000E+00	21	.0000E+00
22	.0000E+00	23	.0000E+00	24	.0000E+00				
DAY OF WEEK = WEDNESDY									
1	.0000E+00	2	.0000E+00	3	.0000E+00	4	.0000E+00	5	.0000E+00
6	.0000E+00	7	.0000E+00	8	.1000E+01				
	.1000E+01	10	.1000E+01	11	.1000E+01	12	.1000E+01	13	.1000E+01
14	.1000E+01	15	.1000E+01	16	.0000E+00				
	.0000E+00	18	.0000E+00	19	.0000E+00	20	.0000E+00	21	.0000E+00
22	.0000E+00	23	.0000E+00	24	.0000E+00				
DAY OF WEEK = THURSDAY									
1	.0000E+00	2	.0000E+00	3	.0000E+00	4	.0000E+00	5	.0000E+00
6	.0000E+00	7	.0000E+00	8	.1000E+01				
	.1000E+01	10	.1000E+01	11	.1000E+01	12	.1000E+01	13	.1000E+01
14	.1000E+01	15	.1000E+01	16	.0000E+00				
	.0000E+00	18	.0000E+00	19	.0000E+00	20	.0000E+00	21	.0000E+00
22	.0000E+00	23	.0000E+00	24	.0000E+00				
DAY OF WEEK = FRI DAY									
1	.0000E+00	2	.0000E+00	3	.0000E+00	4	.0000E+00	5	.0000E+00
6	.0000E+00	7	.0000E+00	8	.1000E+01				
	.1000E+01	10	.1000E+01	11	.1000E+01	12	.1000E+01	13	.1000E+01
14	.1000E+01	15	.1000E+01	16	.0000E+00				
	.0000E+00	18	.0000E+00	19	.0000E+00	20	.0000E+00	21	.0000E+00
22	.0000E+00	23	.0000E+00	24	.0000E+00				
DAY OF WEEK = SATURDAY									

1	.0000E+00	2	.0000E+00	3	.0000E+00	4	.0000E+00	5	.0000E+00
6	.0000E+00	7	.0000E+00	8	.0000E+00				
	9 .0000E+00	10	.0000E+00	11	.0000E+00	12	.0000E+00	13	.0000E+00
14	.0000E+00	15	.0000E+00	16	.0000E+00				
	17 .0000E+00	18	.0000E+00	19	.0000E+00	20	.0000E+00	21	.0000E+00
22	.0000E+00	23	.0000E+00	24	.0000E+00				

DAY OF WEEK = SUNDAY

1	.0000E+00	2	.0000E+00	3	.0000E+00	4	.0000E+00	5	.0000E+00
6	.0000E+00	7	.0000E+00	8	.0000E+00				
	9 .0000E+00	10	.0000E+00	11	.0000E+00	12	.0000E+00	13	.0000E+00
14	.0000E+00	15	.0000E+00	16	.0000E+00				
	17 .0000E+00	18	.0000E+00	19	.0000E+00	20	.0000E+00	21	.0000E+00
22	.0000E+00	23	.0000E+00	24	.0000E+00				

*** AERMOD - VERSION 21112 *** *** Jurupa Willow Warehouse Construction
 *** 06/07/23

*** AERMET - VERSION 16216 *** ***
 *** 12:59:54

PAGE 380

*** MODELOPTs: RegDFault CONC ELEV URBAN ADJ_U*

* SOURCE EMISSION RATE SCALARS WHICH VARY DIURNALLY AND BY DAY OF WEEK (HRDOW7) *

SOURCE ID = L0013922 ; SOURCE TYPE = VOLUME ;
 HOUR SCALAR HOUR SCALAR HOUR SCALAR HOUR SCALAR
 HOUR SCALAR HOUR SCALAR HOUR SCALAR

DAY OF WEEK = MONDAY

1	.0000E+00	2	.0000E+00	3	.0000E+00	4	.0000E+00	5	.0000E+00
6	.0000E+00	7	.0000E+00	8	.1000E+01				
	9 .1000E+01	10	.1000E+01	11	.1000E+01	12	.1000E+01	13	.1000E+01
14	.1000E+01	15	.1000E+01	16	.0000E+00				
	17 .0000E+00	18	.0000E+00	19	.0000E+00	20	.0000E+00	21	.0000E+00
22	.0000E+00	23	.0000E+00	24	.0000E+00				

DAY OF WEEK = TUESDAY

1	.0000E+00	2	.0000E+00	3	.0000E+00	4	.0000E+00	5	.0000E+00
6	.0000E+00	7	.0000E+00	8	.1000E+01				
	9 .1000E+01	10	.1000E+01	11	.1000E+01	12	.1000E+01	13	.1000E+01
14	.1000E+01	15	.1000E+01	16	.0000E+00				
	17 .0000E+00	18	.0000E+00	19	.0000E+00	20	.0000E+00	21	.0000E+00
22	.0000E+00	23	.0000E+00	24	.0000E+00				

DAY OF WEEK = WEDNESDY

1	.0000E+00	2	.0000E+00	3	.0000E+00	4	.0000E+00	5	.0000E+00
6	.0000E+00	7	.0000E+00	8	.1000E+01				
	9 .1000E+01	10	.1000E+01	11	.1000E+01	12	.1000E+01	13	.1000E+01
14	.1000E+01	15	.1000E+01	16	.0000E+00				
	17 .0000E+00	18	.0000E+00	19	.0000E+00	20	.0000E+00	21	.0000E+00
22	.0000E+00	23	.0000E+00	24	.0000E+00				

DAY OF WEEK = THURSDAY

1	.0000E+00	2	.0000E+00	3	.0000E+00	4	.0000E+00	5	.0000E+00
6	.0000E+00	7	.0000E+00	8	.1000E+01				
	9 .1000E+01	10 .1000E+01	11 .1000E+01	12 .1000E+01	13 .1000E+01				
14	.1000E+01	15 .1000E+01	16 .0000E+00						
	17 .0000E+00	18 .0000E+00	19 .0000E+00	20 .0000E+00	21 .0000E+00				
22	.0000E+00	23 .0000E+00	24 .0000E+00						

DAY OF WEEK = FRIDAY

1	.0000E+00	2	.0000E+00	3	.0000E+00	4	.0000E+00	5	.0000E+00
6	.0000E+00	7 .0000E+00	8 .1000E+01						
	9 .1000E+01	10 .1000E+01	11 .1000E+01	12 .1000E+01	13 .1000E+01				
14	.1000E+01	15 .1000E+01	16 .0000E+00						
	17 .0000E+00	18 .0000E+00	19 .0000E+00	20 .0000E+00	21 .0000E+00				
22	.0000E+00	23 .0000E+00	24 .0000E+00						

DAY OF WEEK = SATURDAY

1	.0000E+00	2	.0000E+00	3	.0000E+00	4	.0000E+00	5	.0000E+00
6	.0000E+00	7 .0000E+00	8 .0000E+00						
	9 .0000E+00	10 .0000E+00	11 .0000E+00	12 .0000E+00	13 .0000E+00				
14	.0000E+00	15 .0000E+00	16 .0000E+00						
	17 .0000E+00	18 .0000E+00	19 .0000E+00	20 .0000E+00	21 .0000E+00				
22	.0000E+00	23 .0000E+00	24 .0000E+00						

DAY OF WEEK = SUNDAY

1	.0000E+00	2	.0000E+00	3	.0000E+00	4	.0000E+00	5	.0000E+00
6	.0000E+00	7 .0000E+00	8 .0000E+00						
	9 .0000E+00	10 .0000E+00	11 .0000E+00	12 .0000E+00	13 .0000E+00				
14	.0000E+00	15 .0000E+00	16 .0000E+00						
	17 .0000E+00	18 .0000E+00	19 .0000E+00	20 .0000E+00	21 .0000E+00				
22	.0000E+00	23 .0000E+00	24 .0000E+00						

▲ *** AERMOD - VERSION 21112 *** *** Jurupa Willow Warehouse Construction
 *** 06/07/23

*** AERMET - VERSION 16216 *** ***
 *** 12:59:54

PAGE 381

*** MODELOPTs: RegDEFAULT CONC ELEV URBAN ADJ_U*

* SOURCE EMISSION RATE SCALARS WHICH VARY DIURNALLY AND BY DAY OF WEEK (HRDOW7) *

SOURCE ID = L0013923 ; SOURCE TYPE = VOLUME :
 HOUR SCALAR HOUR SCALAR HOUR SCALAR HOUR SCALAR
 HOUR SCALAR HOUR SCALAR HOUR SCALAR

DAY OF WEEK = MONDAY

1	.0000E+00	2	.0000E+00	3	.0000E+00	4	.0000E+00	5	.0000E+00
6	.0000E+00	7 .0000E+00	8 .1000E+01						
	9 .1000E+01	10 .1000E+01	11 .1000E+01	12 .1000E+01	13 .1000E+01				
14	.1000E+01	15 .1000E+01	16 .0000E+00						
	17 .0000E+00	18 .0000E+00	19 .0000E+00	20 .0000E+00	21 .0000E+00				
22	.0000E+00	23 .0000E+00	24 .0000E+00						

DAY OF WEEK = TUESDAY

1 .0000E+00 2 .0000E+00 3 .0000E+00 4 .0000E+00 5 .0000E+00
 6 .0000E+00 7 .0000E+00 8 .1000E+01
 9 .1000E+01 10 .1000E+01 11 .1000E+01 12 .1000E+01 13 .1000E+01
 14 .1000E+01 15 .1000E+01 16 .0000E+00
 17 .0000E+00 18 .0000E+00 19 .0000E+00 20 .0000E+00 21 .0000E+00
 22 .0000E+00 23 .0000E+00 24 .0000E+00

DAY OF WEEK = WEDNESDY

1 .0000E+00 2 .0000E+00 3 .0000E+00 4 .0000E+00 5 .0000E+00
 6 .0000E+00 7 .0000E+00 8 .1000E+01
 9 .1000E+01 10 .1000E+01 11 .1000E+01 12 .1000E+01 13 .1000E+01
 14 .1000E+01 15 .1000E+01 16 .0000E+00
 17 .0000E+00 18 .0000E+00 19 .0000E+00 20 .0000E+00 21 .0000E+00
 22 .0000E+00 23 .0000E+00 24 .0000E+00

DAY OF WEEK = THURSDAY

1 .0000E+00 2 .0000E+00 3 .0000E+00 4 .0000E+00 5 .0000E+00
 6 .0000E+00 7 .0000E+00 8 .1000E+01
 9 .1000E+01 10 .1000E+01 11 .1000E+01 12 .1000E+01 13 .1000E+01
 14 .1000E+01 15 .1000E+01 16 .0000E+00
 17 .0000E+00 18 .0000E+00 19 .0000E+00 20 .0000E+00 21 .0000E+00
 22 .0000E+00 23 .0000E+00 24 .0000E+00

DAY OF WEEK = FRI DAY

1 .0000E+00 2 .0000E+00 3 .0000E+00 4 .0000E+00 5 .0000E+00
 6 .0000E+00 7 .0000E+00 8 .1000E+01
 9 .1000E+01 10 .1000E+01 11 .1000E+01 12 .1000E+01 13 .1000E+01
 14 .1000E+01 15 .1000E+01 16 .0000E+00
 17 .0000E+00 18 .0000E+00 19 .0000E+00 20 .0000E+00 21 .0000E+00
 22 .0000E+00 23 .0000E+00 24 .0000E+00

DAY OF WEEK = SATURDAY

1 .0000E+00 2 .0000E+00 3 .0000E+00 4 .0000E+00 5 .0000E+00
 6 .0000E+00 7 .0000E+00 8 .0000E+00
 9 .0000E+00 10 .0000E+00 11 .0000E+00 12 .0000E+00 13 .0000E+00
 14 .0000E+00 15 .0000E+00 16 .0000E+00
 17 .0000E+00 18 .0000E+00 19 .0000E+00 20 .0000E+00 21 .0000E+00
 22 .0000E+00 23 .0000E+00 24 .0000E+00

DAY OF WEEK = SUNDAY

1 .0000E+00 2 .0000E+00 3 .0000E+00 4 .0000E+00 5 .0000E+00
 6 .0000E+00 7 .0000E+00 8 .0000E+00
 9 .0000E+00 10 .0000E+00 11 .0000E+00 12 .0000E+00 13 .0000E+00
 14 .0000E+00 15 .0000E+00 16 .0000E+00
 17 .0000E+00 18 .0000E+00 19 .0000E+00 20 .0000E+00 21 .0000E+00
 22 .0000E+00 23 .0000E+00 24 .0000E+00

*** AERMOD - VERSION 21112 *** *** Jurupa Willow Warehouse Construction
 *** 06/07/23

*** AERMET - VERSION 16216 ***

12:59:54

PAGE 382

*** MODELOPTs: RegDFault CONC ELEV URBAN ADJ_U*

* SOURCE EMISSION RATE SCALARS WHICH VARY DIURNALLY AND BY DAY OF
 WEEK (HRDOW7) *

SOURCE ID = L0013924 ; SOURCE TYPE = VOLUME :

 HOUR SCALAR HOUR SCALAR HOUR SCALAR HOUR SCALAR HOUR SCALAR
HOUR SCALAR HOUR SCALAR HOUR SCALAR

DAY OF WEEK = MONDAY

 1 .0000E+00 2 .0000E+00 3 .0000E+00 4 .0000E+00 5 .0000E+00
6 .0000E+00 7 .0000E+00 8 .1000E+01
 9 .1000E+01 10 .1000E+01 11 .1000E+01 12 .1000E+01 13 .1000E+01
14 .1000E+01 15 .1000E+01 16 .0000E+00
 17 .0000E+00 18 .0000E+00 19 .0000E+00 20 .0000E+00 21 .0000E+00
22 .0000E+00 23 .0000E+00 24 .0000E+00

DAY OF WEEK = TUESDAY

 1 .0000E+00 2 .0000E+00 3 .0000E+00 4 .0000E+00 5 .0000E+00
6 .0000E+00 7 .0000E+00 8 .1000E+01
 9 .1000E+01 10 .1000E+01 11 .1000E+01 12 .1000E+01 13 .1000E+01
14 .1000E+01 15 .1000E+01 16 .0000E+00
 17 .0000E+00 18 .0000E+00 19 .0000E+00 20 .0000E+00 21 .0000E+00
22 .0000E+00 23 .0000E+00 24 .0000E+00

DAY OF WEEK = WEDNESDY

 1 .0000E+00 2 .0000E+00 3 .0000E+00 4 .0000E+00 5 .0000E+00
6 .0000E+00 7 .0000E+00 8 .1000E+01
 9 .1000E+01 10 .1000E+01 11 .1000E+01 12 .1000E+01 13 .1000E+01
14 .1000E+01 15 .1000E+01 16 .0000E+00
 17 .0000E+00 18 .0000E+00 19 .0000E+00 20 .0000E+00 21 .0000E+00
22 .0000E+00 23 .0000E+00 24 .0000E+00

DAY OF WEEK = THURSDAY

 1 .0000E+00 2 .0000E+00 3 .0000E+00 4 .0000E+00 5 .0000E+00
6 .0000E+00 7 .0000E+00 8 .1000E+01
 9 .1000E+01 10 .1000E+01 11 .1000E+01 12 .1000E+01 13 .1000E+01
14 .1000E+01 15 .1000E+01 16 .0000E+00
 17 .0000E+00 18 .0000E+00 19 .0000E+00 20 .0000E+00 21 .0000E+00
22 .0000E+00 23 .0000E+00 24 .0000E+00

DAY OF WEEK = FRI DAY

 1 .0000E+00 2 .0000E+00 3 .0000E+00 4 .0000E+00 5 .0000E+00
6 .0000E+00 7 .0000E+00 8 .1000E+01
 9 .1000E+01 10 .1000E+01 11 .1000E+01 12 .1000E+01 13 .1000E+01
14 .1000E+01 15 .1000E+01 16 .0000E+00
 17 .0000E+00 18 .0000E+00 19 .0000E+00 20 .0000E+00 21 .0000E+00
22 .0000E+00 23 .0000E+00 24 .0000E+00

DAY OF WEEK = SATURDAY

 1 .0000E+00 2 .0000E+00 3 .0000E+00 4 .0000E+00 5 .0000E+00
6 .0000E+00 7 .0000E+00 8 .0000E+00
 9 .0000E+00 10 .0000E+00 11 .0000E+00 12 .0000E+00 13 .0000E+00
14 .0000E+00 15 .0000E+00 16 .0000E+00
 17 .0000E+00 18 .0000E+00 19 .0000E+00 20 .0000E+00 21 .0000E+00
22 .0000E+00 23 .0000E+00 24 .0000E+00

DAY OF WEEK = SUNDAY

 1 .0000E+00 2 .0000E+00 3 .0000E+00 4 .0000E+00 5 .0000E+00
6 .0000E+00 7 .0000E+00 8 .0000E+00

9 .0000E+00 10 .0000E+00 11 .0000E+00 12 .0000E+00 13 .0000E+00
 14 .0000E+00 15 .0000E+00 16 .0000E+00
 17 .0000E+00 18 .0000E+00 19 .0000E+00 20 .0000E+00 21 .0000E+00
 22 .0000E+00 23 .0000E+00 24 .0000E+00

*** AERMOD - VERSION 21112 *** *** Jurupa Willow Warehouse Construction
 *** ***
 06/07/23
 *** AERMET - VERSION 16216 *** ***
 *** ***
 12:59:54

PAGE 383

*** MODELOPTs: RegDFault CONC ELEV URBAN ADJ_U*

* SOURCE EMISSION RATE SCALARS WHICH VARY DIURNALLY AND BY DAY OF WEEK (HRDOW7) *

SOURCE ID = L0013925 ; SOURCE TYPE = VOLUME :

HRDOW7	SCALAR	HRDOW7	SCALAR	HRDOW7	SCALAR	HRDOW7	SCALAR	HRDOW7	SCALAR
1	.0000E+00	2	.0000E+00	3	.0000E+00	4	.0000E+00	5	.0000E+00
6	.0000E+00	7	.0000E+00	8	.1000E+01	9	.1000E+01	10	.1000E+01
11	.1000E+01	12	.1000E+01	13	.1000E+01	14	.1000E+01	15	.1000E+01
16	.0000E+00	17	.0000E+00	18	.0000E+00	19	.0000E+00	20	.0000E+00
21	.0000E+00	22	.0000E+00	23	.0000E+00	24	.0000E+00		

DAY OF WEEK = MONDAY

1	.0000E+00	2	.0000E+00	3	.0000E+00	4	.0000E+00	5	.0000E+00
6	.0000E+00	7	.0000E+00	8	.1000E+01	9	.1000E+01	10	.1000E+01
11	.1000E+01	12	.1000E+01	13	.1000E+01	14	.1000E+01	15	.1000E+01
16	.0000E+00	17	.0000E+00	18	.0000E+00	19	.0000E+00	20	.0000E+00
21	.0000E+00	22	.0000E+00	23	.0000E+00	24	.0000E+00		

DAY OF WEEK = TUESDAY

1	.0000E+00	2	.0000E+00	3	.0000E+00	4	.0000E+00	5	.0000E+00
6	.0000E+00	7	.0000E+00	8	.1000E+01	9	.1000E+01	10	.1000E+01
11	.1000E+01	12	.1000E+01	13	.1000E+01	14	.1000E+01	15	.1000E+01
16	.0000E+00	17	.0000E+00	18	.0000E+00	19	.0000E+00	20	.0000E+00
21	.0000E+00	22	.0000E+00	23	.0000E+00	24	.0000E+00		

DAY OF WEEK = WEDNESDAY

1	.0000E+00	2	.0000E+00	3	.0000E+00	4	.0000E+00	5	.0000E+00
6	.0000E+00	7	.0000E+00	8	.1000E+01	9	.1000E+01	10	.1000E+01
11	.1000E+01	12	.1000E+01	13	.1000E+01	14	.1000E+01	15	.1000E+01
16	.0000E+00	17	.0000E+00	18	.0000E+00	19	.0000E+00	20	.0000E+00
21	.0000E+00	22	.0000E+00	23	.0000E+00	24	.0000E+00		

DAY OF WEEK = THURSDAY

1	.0000E+00	2	.0000E+00	3	.0000E+00	4	.0000E+00	5	.0000E+00
6	.0000E+00	7	.0000E+00	8	.1000E+01	9	.1000E+01	10	.1000E+01
11	.1000E+01	12	.1000E+01	13	.1000E+01	14	.1000E+01	15	.1000E+01
16	.0000E+00	17	.0000E+00	18	.0000E+00	19	.0000E+00	20	.0000E+00
21	.0000E+00	22	.0000E+00	23	.0000E+00	24	.0000E+00		

DAY OF WEEK = FRIDAY

1	.0000E+00	2	.0000E+00	3	.0000E+00	4	.0000E+00	5	.0000E+00
6	.0000E+00	7	.0000E+00	8	.1000E+01				

9 .1000E+01 10 .1000E+01 11 .1000E+01 12 .1000E+01 13 .1000E+01
 14 .1000E+01 15 .1000E+01 16 .0000E+00
 17 .0000E+00 18 .0000E+00 19 .0000E+00 20 .0000E+00 21 .0000E+00
 22 .0000E+00 23 .0000E+00 24 .0000E+00

DAY OF WEEK = SATURDAY

1 .0000E+00 2 .0000E+00 3 .0000E+00 4 .0000E+00 5 .0000E+00
 6 .0000E+00 7 .0000E+00 8 .0000E+00
 9 .0000E+00 10 .0000E+00 11 .0000E+00 12 .0000E+00 13 .0000E+00
 14 .0000E+00 15 .0000E+00 16 .0000E+00
 17 .0000E+00 18 .0000E+00 19 .0000E+00 20 .0000E+00 21 .0000E+00
 22 .0000E+00 23 .0000E+00 24 .0000E+00

DAY OF WEEK = SUNDAY

1 .0000E+00 2 .0000E+00 3 .0000E+00 4 .0000E+00 5 .0000E+00
 6 .0000E+00 7 .0000E+00 8 .0000E+00
 9 .0000E+00 10 .0000E+00 11 .0000E+00 12 .0000E+00 13 .0000E+00
 14 .0000E+00 15 .0000E+00 16 .0000E+00
 17 .0000E+00 18 .0000E+00 19 .0000E+00 20 .0000E+00 21 .0000E+00
 22 .0000E+00 23 .0000E+00 24 .0000E+00

*** AERMOD - VERSION 21112 *** *** Jurupa Willow Warehouse Construction
 *** 06/07/23
 *** AERMET - VERSION 16216 *** ***
 *** 12:59:54

PAGE 384

*** MODELOPTs: RegDFault CONC ELEV URBAN ADJ_U*

* SOURCE EMISSION RATE SCALARS WHICH VARY DIURNALLY AND BY DAY OF WEEK (HRDOW7) *

SOURCE ID = L0013926 ; SOURCE TYPE = VOLUME :
 HOUR SCALAR HOUR SCALAR HOUR SCALAR HOUR SCALAR
 HOUR SCALAR HOUR SCALAR HOUR SCALAR

DAY OF WEEK = MONDAY

1 .0000E+00 2 .0000E+00 3 .0000E+00 4 .0000E+00 5 .0000E+00
 6 .0000E+00 7 .0000E+00 8 .1000E+01
 9 .1000E+01 10 .1000E+01 11 .1000E+01 12 .1000E+01 13 .1000E+01
 14 .1000E+01 15 .1000E+01 16 .0000E+00
 17 .0000E+00 18 .0000E+00 19 .0000E+00 20 .0000E+00 21 .0000E+00
 22 .0000E+00 23 .0000E+00 24 .0000E+00

DAY OF WEEK = TUESDAY

1 .0000E+00 2 .0000E+00 3 .0000E+00 4 .0000E+00 5 .0000E+00
 6 .0000E+00 7 .0000E+00 8 .1000E+01
 9 .1000E+01 10 .1000E+01 11 .1000E+01 12 .1000E+01 13 .1000E+01
 14 .1000E+01 15 .1000E+01 16 .0000E+00
 17 .0000E+00 18 .0000E+00 19 .0000E+00 20 .0000E+00 21 .0000E+00
 22 .0000E+00 23 .0000E+00 24 .0000E+00

DAY OF WEEK = WEDNESDY

1 .0000E+00 2 .0000E+00 3 .0000E+00 4 .0000E+00 5 .0000E+00
 6 .0000E+00 7 .0000E+00 8 .1000E+01

9 .1000E+01 10 .1000E+01 11 .1000E+01 12 .1000E+01 13 .1000E+01
 14 .1000E+01 15 .1000E+01 16 .0000E+00
 17 .0000E+00 18 .0000E+00 19 .0000E+00 20 .0000E+00 21 .0000E+00
 22 .0000E+00 23 .0000E+00 24 .0000E+00

DAY OF WEEK = THURSDAY

1 .0000E+00 2 .0000E+00 3 .0000E+00 4 .0000E+00 5 .0000E+00
 6 .0000E+00 7 .0000E+00 8 .1000E+01
 9 .1000E+01 10 .1000E+01 11 .1000E+01 12 .1000E+01 13 .1000E+01
 14 .1000E+01 15 .1000E+01 16 .0000E+00
 17 .0000E+00 18 .0000E+00 19 .0000E+00 20 .0000E+00 21 .0000E+00
 22 .0000E+00 23 .0000E+00 24 .0000E+00

DAY OF WEEK = FRIDAY

1 .0000E+00 2 .0000E+00 3 .0000E+00 4 .0000E+00 5 .0000E+00
 6 .0000E+00 7 .0000E+00 8 .1000E+01
 9 .1000E+01 10 .1000E+01 11 .1000E+01 12 .1000E+01 13 .1000E+01
 14 .1000E+01 15 .1000E+01 16 .0000E+00
 17 .0000E+00 18 .0000E+00 19 .0000E+00 20 .0000E+00 21 .0000E+00
 22 .0000E+00 23 .0000E+00 24 .0000E+00

DAY OF WEEK = SATURDAY

1 .0000E+00 2 .0000E+00 3 .0000E+00 4 .0000E+00 5 .0000E+00
 6 .0000E+00 7 .0000E+00 8 .0000E+00
 9 .0000E+00 10 .0000E+00 11 .0000E+00 12 .0000E+00 13 .0000E+00
 14 .0000E+00 15 .0000E+00 16 .0000E+00
 17 .0000E+00 18 .0000E+00 19 .0000E+00 20 .0000E+00 21 .0000E+00
 22 .0000E+00 23 .0000E+00 24 .0000E+00

DAY OF WEEK = SUNDAY

1 .0000E+00 2 .0000E+00 3 .0000E+00 4 .0000E+00 5 .0000E+00
 6 .0000E+00 7 .0000E+00 8 .0000E+00
 9 .0000E+00 10 .0000E+00 11 .0000E+00 12 .0000E+00 13 .0000E+00
 14 .0000E+00 15 .0000E+00 16 .0000E+00
 17 .0000E+00 18 .0000E+00 19 .0000E+00 20 .0000E+00 21 .0000E+00
 22 .0000E+00 23 .0000E+00 24 .0000E+00

▲ *** AERMOD - VERSION 21112 *** *** Jurupa Willow Warehouse Construction
 *** 06/07/23
 *** AERMET - VERSION 16216 *** ***
 *** 12:59:54

PAGE 385

*** MODELOPTs: RegDFault CONC ELEV URBAN ADJ_U*

* SOURCE EMISSION RATE SCALARS WHICH VARY DIURNALLY AND BY DAY OF WEEK (HRDOW7) *

SOURCE ID = L0013927 ; SOURCE TYPE = VOLUME ;
 HOUR SCALAR HOUR SCALAR HOUR SCALAR HOUR SCALAR HOUR SCALAR
 HOUR SCALAR HOUR SCALAR HOUR SCALAR

DAY OF WEEK = MONDAY

1 .0000E+00 2 .0000E+00 3 .0000E+00 4 .0000E+00 5 .0000E+00
 6 .0000E+00 7 .0000E+00 8 .1000E+01

9 .1000E+01 10 .1000E+01 11 .1000E+01 12 .1000E+01 13 .1000E+01
14 .1000E+01 15 .1000E+01 16 .0000E+00
17 .0000E+00 18 .0000E+00 19 .0000E+00 20 .0000E+00 21 .0000E+00
22 .0000E+00 23 .0000E+00 24 .0000E+00

DAY OF WEEK = TUESDAY

1 .0000E+00 2 .0000E+00 3 .0000E+00 4 .0000E+00 5 .0000E+00
6 .0000E+00 7 .0000E+00 8 .1000E+01
9 .1000E+01 10 .1000E+01 11 .1000E+01 12 .1000E+01 13 .1000E+01
14 .1000E+01 15 .1000E+01 16 .0000E+00
17 .0000E+00 18 .0000E+00 19 .0000E+00 20 .0000E+00 21 .0000E+00
22 .0000E+00 23 .0000E+00 24 .0000E+00

DAY OF WEEK = WEDNESDY

1 .0000E+00 2 .0000E+00 3 .0000E+00 4 .0000E+00 5 .0000E+00
6 .0000E+00 7 .0000E+00 8 .1000E+01
9 .1000E+01 10 .1000E+01 11 .1000E+01 12 .1000E+01 13 .1000E+01
14 .1000E+01 15 .1000E+01 16 .0000E+00
17 .0000E+00 18 .0000E+00 19 .0000E+00 20 .0000E+00 21 .0000E+00
22 .0000E+00 23 .0000E+00 24 .0000E+00

DAY OF WEEK = THURSDAY

1 .0000E+00 2 .0000E+00 3 .0000E+00 4 .0000E+00 5 .0000E+00
6 .0000E+00 7 .0000E+00 8 .1000E+01
9 .1000E+01 10 .1000E+01 11 .1000E+01 12 .1000E+01 13 .1000E+01
14 .1000E+01 15 .1000E+01 16 .0000E+00
17 .0000E+00 18 .0000E+00 19 .0000E+00 20 .0000E+00 21 .0000E+00
22 .0000E+00 23 .0000E+00 24 .0000E+00

DAY OF WEEK = FRIDAY

1 .0000E+00 2 .0000E+00 3 .0000E+00 4 .0000E+00 5 .0000E+00
6 .0000E+00 7 .0000E+00 8 .1000E+01
9 .1000E+01 10 .1000E+01 11 .1000E+01 12 .1000E+01 13 .1000E+01
14 .1000E+01 15 .1000E+01 16 .0000E+00
17 .0000E+00 18 .0000E+00 19 .0000E+00 20 .0000E+00 21 .0000E+00
22 .0000E+00 23 .0000E+00 24 .0000E+00

DAY OF WEEK = SATURDAY

1 .0000E+00 2 .0000E+00 3 .0000E+00 4 .0000E+00 5 .0000E+00
6 .0000E+00 7 .0000E+00 8 .0000E+00
9 .0000E+00 10 .0000E+00 11 .0000E+00 12 .0000E+00 13 .0000E+00
14 .0000E+00 15 .0000E+00 16 .0000E+00
17 .0000E+00 18 .0000E+00 19 .0000E+00 20 .0000E+00 21 .0000E+00
22 .0000E+00 23 .0000E+00 24 .0000E+00

DAY OF WEEK = SUNDAY

1 .0000E+00 2 .0000E+00 3 .0000E+00 4 .0000E+00 5 .0000E+00
6 .0000E+00 7 .0000E+00 8 .0000E+00
9 .0000E+00 10 .0000E+00 11 .0000E+00 12 .0000E+00 13 .0000E+00
14 .0000E+00 15 .0000E+00 16 .0000E+00
17 .0000E+00 18 .0000E+00 19 .0000E+00 20 .0000E+00 21 .0000E+00
22 .0000E+00 23 .0000E+00 24 .0000E+00

▲ *** AERMOD - VERSION 21112 *** *** Jurupa Willow Warehouse Construction
*** 06/07/23

*** AERMET - VERSION 16216 ***

12:59:54

*** MODELOPTs: RegDFAULT CONC ELEV URBAN ADJ_U*

* SOURCE EMISSION RATE SCALARS WHICH VARY DIURNALLY AND BY DAY OF WEEK (HRDOW7) *

SOURCE ID = L0013928 ; SOURCE TYPE = VOLUME ;
HOUR SCALAR HOUR SCALAR HOUR SCALAR HOUR SCALAR
HOUR SCALAR HOUR SCALAR HOUR SCALAR

DAY OF WEEK = MONDAY
1 .0000E+00 2 .0000E+00 3 .0000E+00 4 .0000E+00 5 .0000E+00
6 .0000E+00 7 .0000E+00 8 .1000E+01
9 .1000E+01 10 .1000E+01 11 .1000E+01 12 .1000E+01 13 .1000E+01
14 .1000E+01 15 .1000E+01 16 .0000E+00
17 .0000E+00 18 .0000E+00 19 .0000E+00 20 .0000E+00 21 .0000E+00
22 .0000E+00 23 .0000E+00 24 .0000E+00

DAY OF WEEK = TUESDAY
1 .0000E+00 2 .0000E+00 3 .0000E+00 4 .0000E+00 5 .0000E+00
6 .0000E+00 7 .0000E+00 8 .1000E+01
9 .1000E+01 10 .1000E+01 11 .1000E+01 12 .1000E+01 13 .1000E+01
14 .1000E+01 15 .1000E+01 16 .0000E+00
17 .0000E+00 18 .0000E+00 19 .0000E+00 20 .0000E+00 21 .0000E+00
22 .0000E+00 23 .0000E+00 24 .0000E+00

DAY OF WEEK = WEDNESDY
1 .0000E+00 2 .0000E+00 3 .0000E+00 4 .0000E+00 5 .0000E+00
6 .0000E+00 7 .0000E+00 8 .1000E+01
9 .1000E+01 10 .1000E+01 11 .1000E+01 12 .1000E+01 13 .1000E+01
14 .1000E+01 15 .1000E+01 16 .0000E+00
17 .0000E+00 18 .0000E+00 19 .0000E+00 20 .0000E+00 21 .0000E+00
22 .0000E+00 23 .0000E+00 24 .0000E+00

DAY OF WEEK = THURSDAY
1 .0000E+00 2 .0000E+00 3 .0000E+00 4 .0000E+00 5 .0000E+00
6 .0000E+00 7 .0000E+00 8 .1000E+01
9 .1000E+01 10 .1000E+01 11 .1000E+01 12 .1000E+01 13 .1000E+01
14 .1000E+01 15 .1000E+01 16 .0000E+00
17 .0000E+00 18 .0000E+00 19 .0000E+00 20 .0000E+00 21 .0000E+00
22 .0000E+00 23 .0000E+00 24 .0000E+00

DAY OF WEEK = FRIDAY
1 .0000E+00 2 .0000E+00 3 .0000E+00 4 .0000E+00 5 .0000E+00
6 .0000E+00 7 .0000E+00 8 .1000E+01
9 .1000E+01 10 .1000E+01 11 .1000E+01 12 .1000E+01 13 .1000E+01
14 .1000E+01 15 .1000E+01 16 .0000E+00
17 .0000E+00 18 .0000E+00 19 .0000E+00 20 .0000E+00 21 .0000E+00
22 .0000E+00 23 .0000E+00 24 .0000E+00

DAY OF WEEK = SATURDAY
1 .0000E+00 2 .0000E+00 3 .0000E+00 4 .0000E+00 5 .0000E+00
6 .0000E+00 7 .0000E+00 8 .0000E+00
9 .0000E+00 10 .0000E+00 11 .0000E+00 12 .0000E+00 13 .0000E+00
14 .0000E+00 15 .0000E+00 16 .0000E+00

17 .0000E+00 18 .0000E+00 19 .0000E+00 20 .0000E+00 21 .0000E+00
22 .0000E+00 23 .0000E+00 24 .0000E+00

DAY OF WEEK = SUNDAY

1 .0000E+00 2 .0000E+00 3 .0000E+00 4 .0000E+00 5 .0000E+00
6 .0000E+00 7 .0000E+00 8 .0000E+00
9 .0000E+00 10 .0000E+00 11 .0000E+00 12 .0000E+00 13 .0000E+00
14 .0000E+00 15 .0000E+00 16 .0000E+00
17 .0000E+00 18 .0000E+00 19 .0000E+00 20 .0000E+00 21 .0000E+00
22 .0000E+00 23 .0000E+00 24 .0000E+00

▲ *** AERMOD - VERSION 21112 *** *** Jurupa Willow Warehouse Construction
*** 06/07/23

*** AERMET - VERSION 16216 *** ***
*** 12:59:54

PAGE 387

*** MODELOPTs: RegDFault CONC ELEV URBAN ADJ_U*

* SOURCE EMISSION RATE SCALARS WHICH VARY DIURNALLY AND BY DAY OF
WEEK (HRDOW7) *

SOURCE ID = L0013929 ; SOURCE TYPE = VOLUME ;
HOUR SCALAR HOUR SCALAR HOUR SCALAR HOUR SCALAR HOUR SCALAR
HOUR SCALAR HOUR SCALAR HOUR SCALAR

DAY OF WEEK = MONDAY

1 .0000E+00 2 .0000E+00 3 .0000E+00 4 .0000E+00 5 .0000E+00
6 .0000E+00 7 .0000E+00 8 .1000E+01
9 .1000E+01 10 .1000E+01 11 .1000E+01 12 .1000E+01 13 .1000E+01
14 .1000E+01 15 .1000E+01 16 .0000E+00
17 .0000E+00 18 .0000E+00 19 .0000E+00 20 .0000E+00 21 .0000E+00
22 .0000E+00 23 .0000E+00 24 .0000E+00

DAY OF WEEK = TUESDAY

1 .0000E+00 2 .0000E+00 3 .0000E+00 4 .0000E+00 5 .0000E+00
6 .0000E+00 7 .0000E+00 8 .1000E+01
9 .1000E+01 10 .1000E+01 11 .1000E+01 12 .1000E+01 13 .1000E+01
14 .1000E+01 15 .1000E+01 16 .0000E+00
17 .0000E+00 18 .0000E+00 19 .0000E+00 20 .0000E+00 21 .0000E+00
22 .0000E+00 23 .0000E+00 24 .0000E+00

DAY OF WEEK = WEDNESDY

1 .0000E+00 2 .0000E+00 3 .0000E+00 4 .0000E+00 5 .0000E+00
6 .0000E+00 7 .0000E+00 8 .1000E+01
9 .1000E+01 10 .1000E+01 11 .1000E+01 12 .1000E+01 13 .1000E+01
14 .1000E+01 15 .1000E+01 16 .0000E+00
17 .0000E+00 18 .0000E+00 19 .0000E+00 20 .0000E+00 21 .0000E+00
22 .0000E+00 23 .0000E+00 24 .0000E+00

DAY OF WEEK = THURSDAY

1 .0000E+00 2 .0000E+00 3 .0000E+00 4 .0000E+00 5 .0000E+00
6 .0000E+00 7 .0000E+00 8 .1000E+01
9 .1000E+01 10 .1000E+01 11 .1000E+01 12 .1000E+01 13 .1000E+01
14 .1000E+01 15 .1000E+01 16 .0000E+00

17 .0000E+00 18 .0000E+00 19 .0000E+00 20 .0000E+00 21 .0000E+00
22 .0000E+00 23 .0000E+00 24 .0000E+00

DAY OF WEEK = FRIDAY

1 .0000E+00 2 .0000E+00 3 .0000E+00 4 .0000E+00 5 .0000E+00
6 .0000E+00 7 .0000E+00 8 .1000E+01
9 .1000E+01 10 .1000E+01 11 .1000E+01 12 .1000E+01 13 .1000E+01
14 .1000E+01 15 .1000E+01 16 .0000E+00
17 .0000E+00 18 .0000E+00 19 .0000E+00 20 .0000E+00 21 .0000E+00
22 .0000E+00 23 .0000E+00 24 .0000E+00

DAY OF WEEK = SATURDAY

1 .0000E+00 2 .0000E+00 3 .0000E+00 4 .0000E+00 5 .0000E+00
6 .0000E+00 7 .0000E+00 8 .0000E+00
9 .0000E+00 10 .0000E+00 11 .0000E+00 12 .0000E+00 13 .0000E+00
14 .0000E+00 15 .0000E+00 16 .0000E+00
17 .0000E+00 18 .0000E+00 19 .0000E+00 20 .0000E+00 21 .0000E+00
22 .0000E+00 23 .0000E+00 24 .0000E+00

DAY OF WEEK = SUNDAY

1 .0000E+00 2 .0000E+00 3 .0000E+00 4 .0000E+00 5 .0000E+00
6 .0000E+00 7 .0000E+00 8 .0000E+00
9 .0000E+00 10 .0000E+00 11 .0000E+00 12 .0000E+00 13 .0000E+00
14 .0000E+00 15 .0000E+00 16 .0000E+00
17 .0000E+00 18 .0000E+00 19 .0000E+00 20 .0000E+00 21 .0000E+00
22 .0000E+00 23 .0000E+00 24 .0000E+00

▲ *** AERMOD - VERSION 21112 *** *** Jurupa Willow Warehouse Construction
*** 06/07/23

*** AERMET - VERSION 16216 *** ***
*** 12:59:54

PAGE 388

*** MODELOPTs: RegDFAULT CONC ELEV URBAN ADJ_U*

* SOURCE EMISSION RATE SCALARS WHICH VARY DIURNALLY AND BY DAY OF WEEK (HRDOW7) *

SOURCE ID = L0013930 ; SOURCE TYPE = VOLUME ;
HOUR SCALAR HOUR SCALAR HOUR SCALAR HOUR SCALAR HOUR SCALAR
HOUR SCALAR HOUR SCALAR HOUR SCALAR

DAY OF WEEK = MONDAY

1 .0000E+00 2 .0000E+00 3 .0000E+00 4 .0000E+00 5 .0000E+00
6 .0000E+00 7 .0000E+00 8 .1000E+01
9 .1000E+01 10 .1000E+01 11 .1000E+01 12 .1000E+01 13 .1000E+01
14 .1000E+01 15 .1000E+01 16 .0000E+00
17 .0000E+00 18 .0000E+00 19 .0000E+00 20 .0000E+00 21 .0000E+00
22 .0000E+00 23 .0000E+00 24 .0000E+00

DAY OF WEEK = TUESDAY

1 .0000E+00 2 .0000E+00 3 .0000E+00 4 .0000E+00 5 .0000E+00
6 .0000E+00 7 .0000E+00 8 .1000E+01
9 .1000E+01 10 .1000E+01 11 .1000E+01 12 .1000E+01 13 .1000E+01
14 .1000E+01 15 .1000E+01 16 .0000E+00

17 .0000E+00 18 .0000E+00 19 .0000E+00 20 .0000E+00 21 .0000E+00
22 .0000E+00 23 .0000E+00 24 .0000E+00

DAY OF WEEK = WEDNESDY

1 .0000E+00 2 .0000E+00 3 .0000E+00 4 .0000E+00 5 .0000E+00
6 .0000E+00 7 .0000E+00 8 .1000E+01
9 .1000E+01 10 .1000E+01 11 .1000E+01 12 .1000E+01 13 .1000E+01
14 .1000E+01 15 .1000E+01 16 .0000E+00
17 .0000E+00 18 .0000E+00 19 .0000E+00 20 .0000E+00 21 .0000E+00
22 .0000E+00 23 .0000E+00 24 .0000E+00

DAY OF WEEK = THURSDAY

1 .0000E+00 2 .0000E+00 3 .0000E+00 4 .0000E+00 5 .0000E+00
6 .0000E+00 7 .0000E+00 8 .1000E+01
9 .1000E+01 10 .1000E+01 11 .1000E+01 12 .1000E+01 13 .1000E+01
14 .1000E+01 15 .1000E+01 16 .0000E+00
17 .0000E+00 18 .0000E+00 19 .0000E+00 20 .0000E+00 21 .0000E+00
22 .0000E+00 23 .0000E+00 24 .0000E+00

DAY OF WEEK = FRIDAY

1 .0000E+00 2 .0000E+00 3 .0000E+00 4 .0000E+00 5 .0000E+00
6 .0000E+00 7 .0000E+00 8 .1000E+01
9 .1000E+01 10 .1000E+01 11 .1000E+01 12 .1000E+01 13 .1000E+01
14 .1000E+01 15 .1000E+01 16 .0000E+00
17 .0000E+00 18 .0000E+00 19 .0000E+00 20 .0000E+00 21 .0000E+00
22 .0000E+00 23 .0000E+00 24 .0000E+00

DAY OF WEEK = SATURDAY

1 .0000E+00 2 .0000E+00 3 .0000E+00 4 .0000E+00 5 .0000E+00
6 .0000E+00 7 .0000E+00 8 .0000E+00
9 .0000E+00 10 .0000E+00 11 .0000E+00 12 .0000E+00 13 .0000E+00
14 .0000E+00 15 .0000E+00 16 .0000E+00
17 .0000E+00 18 .0000E+00 19 .0000E+00 20 .0000E+00 21 .0000E+00
22 .0000E+00 23 .0000E+00 24 .0000E+00

DAY OF WEEK = SUNDAY

1 .0000E+00 2 .0000E+00 3 .0000E+00 4 .0000E+00 5 .0000E+00
6 .0000E+00 7 .0000E+00 8 .0000E+00
9 .0000E+00 10 .0000E+00 11 .0000E+00 12 .0000E+00 13 .0000E+00
14 .0000E+00 15 .0000E+00 16 .0000E+00
17 .0000E+00 18 .0000E+00 19 .0000E+00 20 .0000E+00 21 .0000E+00
22 .0000E+00 23 .0000E+00 24 .0000E+00

▲ *** AERMOD - VERSION 21112 *** *** Jurupa Willow Warehouse Construction
*** 06/07/23

*** AERMET - VERSION 16216 *** ***
*** 12:59:54

PAGE 389

*** MODELOPTs: RegDEFAULT CONC ELEV URBAN ADJ_U*

* SOURCE EMISSION RATE SCALARS WHICH VARY DIURNALLY AND BY DAY OF
WEEK (HRDOW7) *

SOURCE ID = L0013931 ; SOURCE TYPE = VOLUME ;
HOUR SCALAR HOUR SCALAR HOUR SCALAR HOUR SCALAR
HOUR SCALAR HOUR SCALAR HOUR SCALAR

▲ *** AERMOD - VERSION 21112 *** *** Jurupa Willow Warehouse Construction
 *** 06/07/23
 *** AERMET - VERSION 16216 *** ***
 *** 12:59:54

PAGE 390

*** MODELOPTs: RegDEFAULT CONC ELEV URBAN ADJ_U*

* SOURCE EMISSION RATE SCALARS WHICH VARY DIURNALLY AND BY DAY OF WEEK (HRDOW7) *

SOURCE ID = L0013932 ; SOURCE TYPE = VOLUME :
 HOUR SCALAR HOUR SCALAR HOUR SCALAR HOUR SCALAR HOUR SCALAR
 HOUR SCALAR HOUR SCALAR HOUR SCALAR

DAY OF WEEK = MONDAY													
1	.0000E+00	2	.0000E+00	3	.0000E+00	4	.0000E+00	5	.0000E+00	6	.0000E+00		
7	.0000E+00	8	.1000E+01	9	.1000E+01	10	.1000E+01	11	.1000E+01	12	.1000E+01	13	.1000E+01
14	.1000E+01	15	.1000E+01	16	.0000E+00	17	.0000E+00	18	.0000E+00	19	.0000E+00	20	.0000E+00
21	.0000E+00	22	.0000E+00	23	.0000E+00	24	.0000E+00						
DAY OF WEEK = TUESDAY													
1	.0000E+00	2	.0000E+00	3	.0000E+00	4	.0000E+00	5	.0000E+00	6	.0000E+00		
7	.0000E+00	8	.1000E+01	9	.1000E+01	10	.1000E+01	11	.1000E+01	12	.1000E+01	13	.1000E+01
14	.1000E+01	15	.1000E+01	16	.0000E+00	17	.0000E+00	18	.0000E+00	19	.0000E+00	20	.0000E+00
21	.0000E+00	22	.0000E+00	23	.0000E+00	24	.0000E+00						
DAY OF WEEK = WEDNESDY													
1	.0000E+00	2	.0000E+00	3	.0000E+00	4	.0000E+00	5	.0000E+00	6	.0000E+00		
7	.0000E+00	8	.1000E+01	9	.1000E+01	10	.1000E+01	11	.1000E+01	12	.1000E+01	13	.1000E+01
14	.1000E+01	15	.1000E+01	16	.0000E+00	17	.0000E+00	18	.0000E+00	19	.0000E+00	20	.0000E+00
21	.0000E+00	22	.0000E+00	23	.0000E+00	24	.0000E+00						
DAY OF WEEK = THURSDAY													
1	.0000E+00	2	.0000E+00	3	.0000E+00	4	.0000E+00	5	.0000E+00	6	.0000E+00		
7	.0000E+00	8	.1000E+01	9	.1000E+01	10	.1000E+01	11	.1000E+01	12	.1000E+01	13	.1000E+01
14	.1000E+01	15	.1000E+01	16	.0000E+00	17	.0000E+00	18	.0000E+00	19	.0000E+00	20	.0000E+00
21	.0000E+00	22	.0000E+00	23	.0000E+00	24	.0000E+00						
DAY OF WEEK = FRIDAY													
1	.0000E+00	2	.0000E+00	3	.0000E+00	4	.0000E+00	5	.0000E+00	6	.0000E+00		
7	.0000E+00	8	.1000E+01	9	.1000E+01	10	.1000E+01	11	.1000E+01	12	.1000E+01	13	.1000E+01
14	.1000E+01	15	.1000E+01	16	.0000E+00	17	.0000E+00	18	.0000E+00	19	.0000E+00	20	.0000E+00
21	.0000E+00	22	.0000E+00	23	.0000E+00	24	.0000E+00						

DAY OF WEEK = SATURDAY

1	.0000E+00	2	.0000E+00	3	.0000E+00	4	.0000E+00	5	.0000E+00	
6	.0000E+00	7	.0000E+00	8	.0000E+00					
	9	.0000E+00	10	.0000E+00	11	.0000E+00	12	.0000E+00	13	.0000E+00
14	.0000E+00	15	.0000E+00	16	.0000E+00					
	17	.0000E+00	18	.0000E+00	19	.0000E+00	20	.0000E+00	21	.0000E+00
22	.0000E+00	23	.0000E+00	24	.0000E+00					

DAY OF WEEK = SUNDAY

1	.0000E+00	2	.0000E+00	3	.0000E+00	4	.0000E+00	5	.0000E+00	
6	.0000E+00	7	.0000E+00	8	.0000E+00					
	9	.0000E+00	10	.0000E+00	11	.0000E+00	12	.0000E+00	13	.0000E+00
14	.0000E+00	15	.0000E+00	16	.0000E+00					
	17	.0000E+00	18	.0000E+00	19	.0000E+00	20	.0000E+00	21	.0000E+00
22	.0000E+00	23	.0000E+00	24	.0000E+00					

▲ *** AERMOD - VERSION 21112 *** *** Jurupa Willow Warehouse Construction
 *** 06/07/23

*** AERMET - VERSION 16216 *** ***
 *** 12:59:54

*** MODELOPTs: RegDEFAULT CONC ELEV URBAN ADJ_U*

* SOURCE EMISSION RATE SCALARS WHICH VARY DIURNALLY AND BY DAY OF WEEK (HRDOW7) *

SOURCE ID = L0013933 ; SOURCE TYPE = VOLUME :
 HOUR SCALAR HOUR SCALAR HOUR SCALAR HOUR SCALAR
 HOUR SCALAR HOUR SCALAR HOUR SCALAR

DAY OF WEEK = MONDAY

1	.0000E+00	2	.0000E+00	3	.0000E+00	4	.0000E+00	5	.0000E+00	
6	.0000E+00	7	.0000E+00	8	.1000E+01					
	9	.1000E+01	10	.1000E+01	11	.1000E+01	12	.1000E+01	13	.1000E+01
14	.1000E+01	15	.1000E+01	16	.0000E+00					
	17	.0000E+00	18	.0000E+00	19	.0000E+00	20	.0000E+00	21	.0000E+00
22	.0000E+00	23	.0000E+00	24	.0000E+00					

DAY OF WEEK = TUESDAY

1	.0000E+00	2	.0000E+00	3	.0000E+00	4	.0000E+00	5	.0000E+00	
6	.0000E+00	7	.0000E+00	8	.1000E+01					
	9	.1000E+01	10	.1000E+01	11	.1000E+01	12	.1000E+01	13	.1000E+01
14	.1000E+01	15	.1000E+01	16	.0000E+00					
	17	.0000E+00	18	.0000E+00	19	.0000E+00	20	.0000E+00	21	.0000E+00
22	.0000E+00	23	.0000E+00	24	.0000E+00					

DAY OF WEEK = WEDNESDY

1	.0000E+00	2	.0000E+00	3	.0000E+00	4	.0000E+00	5	.0000E+00	
6	.0000E+00	7	.0000E+00	8	.1000E+01					
	9	.1000E+01	10	.1000E+01	11	.1000E+01	12	.1000E+01	13	.1000E+01
14	.1000E+01	15	.1000E+01	16	.0000E+00					
	17	.0000E+00	18	.0000E+00	19	.0000E+00	20	.0000E+00	21	.0000E+00
22	.0000E+00	23	.0000E+00	24	.0000E+00					

DAY OF WEEK = THURSDAY

1	.0000E+00	2	.0000E+00	3	.0000E+00	4	.0000E+00	5	.0000E+00	
6	.0000E+00	7	.0000E+00	8	.1000E+01					
	9	.1000E+01	10	.1000E+01	11	.1000E+01	12	.1000E+01	13	.1000E+01
14	.1000E+01	15	.1000E+01	16	.0000E+00					
	17	.0000E+00	18	.0000E+00	19	.0000E+00	20	.0000E+00	21	.0000E+00
22	.0000E+00	23	.0000E+00	24	.0000E+00					

DAY OF WEEK = FRIDAY

1	.0000E+00	2	.0000E+00	3	.0000E+00	4	.0000E+00	5	.0000E+00	
6	.0000E+00	7	.0000E+00	8	.1000E+01					
	9	.1000E+01	10	.1000E+01	11	.1000E+01	12	.1000E+01	13	.1000E+01
14	.1000E+01	15	.1000E+01	16	.0000E+00					
	17	.0000E+00	18	.0000E+00	19	.0000E+00	20	.0000E+00	21	.0000E+00
22	.0000E+00	23	.0000E+00	24	.0000E+00					

DAY OF WEEK = SATURDAY

1	.0000E+00	2	.0000E+00	3	.0000E+00	4	.0000E+00	5	.0000E+00	
6	.0000E+00	7	.0000E+00	8	.0000E+00					
	9	.0000E+00	10	.0000E+00	11	.0000E+00	12	.0000E+00	13	.0000E+00
14	.0000E+00	15	.0000E+00	16	.0000E+00					
	17	.0000E+00	18	.0000E+00	19	.0000E+00	20	.0000E+00	21	.0000E+00
22	.0000E+00	23	.0000E+00	24	.0000E+00					

DAY OF WEEK = SUNDAY

1	.0000E+00	2	.0000E+00	3	.0000E+00	4	.0000E+00	5	.0000E+00	
6	.0000E+00	7	.0000E+00	8	.0000E+00					
	9	.0000E+00	10	.0000E+00	11	.0000E+00	12	.0000E+00	13	.0000E+00
14	.0000E+00	15	.0000E+00	16	.0000E+00					
	17	.0000E+00	18	.0000E+00	19	.0000E+00	20	.0000E+00	21	.0000E+00
22	.0000E+00	23	.0000E+00	24	.0000E+00					

▲ *** AERMOD - VERSION 21112 *** *** Jurupa Willow Warehouse Construction
 *** 06/07/23
 *** AERMET - VERSION 16216 *** ***
 *** 12:59:54

*** MODELOPTs: RegDEFAULT CONC ELEV URBAN ADJ_U*

* SOURCE EMISSION RATE SCALARS WHICH VARY DIURNALLY AND BY DAY OF WEEK (HRDOW7) *

SOURCE ID = L0013934 ; SOURCE TYPE = VOLUME :
 HOUR SCALAR HOUR SCALAR HOUR SCALAR HOUR SCALAR HOUR SCALAR
 HOUR SCALAR HOUR SCALAR HOUR SCALAR

DAY OF WEEK = MONDAY

1	.0000E+00	2	.0000E+00	3	.0000E+00	4	.0000E+00	5	.0000E+00	
6	.0000E+00	7	.0000E+00	8	.1000E+01					
	9	.1000E+01	10	.1000E+01	11	.1000E+01	12	.1000E+01	13	.1000E+01
14	.1000E+01	15	.1000E+01	16	.0000E+00					
	17	.0000E+00	18	.0000E+00	19	.0000E+00	20	.0000E+00	21	.0000E+00
22	.0000E+00	23	.0000E+00	24	.0000E+00					

DAY OF WEEK = TUESDAY

1	.0000E+00	2	.0000E+00	3	.0000E+00	4	.0000E+00	5	.0000E+00	
6	.0000E+00	7	.0000E+00	8	.1000E+01					
	9	.1000E+01	10	.1000E+01	11	.1000E+01	12	.1000E+01	13	.1000E+01
14	.1000E+01	15	.1000E+01	16	.0000E+00					
	17	.0000E+00	18	.0000E+00	19	.0000E+00	20	.0000E+00	21	.0000E+00
22	.0000E+00	23	.0000E+00	24	.0000E+00					

DAY OF WEEK = WEDNESDY

1	.0000E+00	2	.0000E+00	3	.0000E+00	4	.0000E+00	5	.0000E+00	
6	.0000E+00	7	.0000E+00	8	.1000E+01					
	9	.1000E+01	10	.1000E+01	11	.1000E+01	12	.1000E+01	13	.1000E+01
14	.1000E+01	15	.1000E+01	16	.0000E+00					
	17	.0000E+00	18	.0000E+00	19	.0000E+00	20	.0000E+00	21	.0000E+00
22	.0000E+00	23	.0000E+00	24	.0000E+00					

DAY OF WEEK = THURSDAY

1	.0000E+00	2	.0000E+00	3	.0000E+00	4	.0000E+00	5	.0000E+00	
6	.0000E+00	7	.0000E+00	8	.1000E+01					
	9	.1000E+01	10	.1000E+01	11	.1000E+01	12	.1000E+01	13	.1000E+01
14	.1000E+01	15	.1000E+01	16	.0000E+00					
	17	.0000E+00	18	.0000E+00	19	.0000E+00	20	.0000E+00	21	.0000E+00
22	.0000E+00	23	.0000E+00	24	.0000E+00					

DAY OF WEEK = FRI DAY

1	.0000E+00	2	.0000E+00	3	.0000E+00	4	.0000E+00	5	.0000E+00	
6	.0000E+00	7	.0000E+00	8	.1000E+01					
	9	.1000E+01	10	.1000E+01	11	.1000E+01	12	.1000E+01	13	.1000E+01
14	.1000E+01	15	.1000E+01	16	.0000E+00					
	17	.0000E+00	18	.0000E+00	19	.0000E+00	20	.0000E+00	21	.0000E+00
22	.0000E+00	23	.0000E+00	24	.0000E+00					

DAY OF WEEK = SATURDAY

1	.0000E+00	2	.0000E+00	3	.0000E+00	4	.0000E+00	5	.0000E+00	
6	.0000E+00	7	.0000E+00	8	.0000E+00					
	9	.0000E+00	10	.0000E+00	11	.0000E+00	12	.0000E+00	13	.0000E+00
14	.0000E+00	15	.0000E+00	16	.0000E+00					
	17	.0000E+00	18	.0000E+00	19	.0000E+00	20	.0000E+00	21	.0000E+00
22	.0000E+00	23	.0000E+00	24	.0000E+00					

DAY OF WEEK = SUNDAY

1	.0000E+00	2	.0000E+00	3	.0000E+00	4	.0000E+00	5	.0000E+00	
6	.0000E+00	7	.0000E+00	8	.0000E+00					
	9	.0000E+00	10	.0000E+00	11	.0000E+00	12	.0000E+00	13	.0000E+00
14	.0000E+00	15	.0000E+00	16	.0000E+00					
	17	.0000E+00	18	.0000E+00	19	.0000E+00	20	.0000E+00	21	.0000E+00
22	.0000E+00	23	.0000E+00	24	.0000E+00					

▲ *** AERMOD - VERSION 21112 *** *** Jurupa Willow Warehouse Construction
 *** 06/07/23
 *** AERMET - VERSION 16216 *** ***
 *** 12:59:54

*** MODELOPTs: RegDFault CONC ELEV URBAN ADJ_U*

* SOURCE EMISSION RATE SCALARS WHICH VARY DIURNALLY AND BY DAY OF

WEEK (HRDOW7) *

SOURCE ID = L0013935		; SOURCE TYPE = VOLUME							
HOUR	SCALAR	HOUR	SCALAR	HOUR	SCALAR	HOUR	SCALAR	HOUR	SCALAR
HOUR	SCALAR	HOUR	SCALAR	HOUR	SCALAR				

DAY OF WEEK = MONDAY									
1	.0000E+00	2	.0000E+00	3	.0000E+00	4	.0000E+00	5	.0000E+00
6	.0000E+00	7	.0000E+00	8	.1000E+01				
9	.1000E+01	10	.1000E+01	11	.1000E+01	12	.1000E+01	13	.1000E+01
14	.1000E+01	15	.1000E+01	16	.0000E+00				
17	.0000E+00	18	.0000E+00	19	.0000E+00	20	.0000E+00	21	.0000E+00
22	.0000E+00	23	.0000E+00	24	.0000E+00				
DAY OF WEEK = TUESDAY									
1	.0000E+00	2	.0000E+00	3	.0000E+00	4	.0000E+00	5	.0000E+00
6	.0000E+00	7	.0000E+00	8	.1000E+01				
9	.1000E+01	10	.1000E+01	11	.1000E+01	12	.1000E+01	13	.1000E+01
14	.1000E+01	15	.1000E+01	16	.0000E+00				
17	.0000E+00	18	.0000E+00	19	.0000E+00	20	.0000E+00	21	.0000E+00
22	.0000E+00	23	.0000E+00	24	.0000E+00				
DAY OF WEEK = WEDNESDY									
1	.0000E+00	2	.0000E+00	3	.0000E+00	4	.0000E+00	5	.0000E+00
6	.0000E+00	7	.0000E+00	8	.1000E+01				
9	.1000E+01	10	.1000E+01	11	.1000E+01	12	.1000E+01	13	.1000E+01
14	.1000E+01	15	.1000E+01	16	.0000E+00				
17	.0000E+00	18	.0000E+00	19	.0000E+00	20	.0000E+00	21	.0000E+00
22	.0000E+00	23	.0000E+00	24	.0000E+00				
DAY OF WEEK = THURSDAY									
1	.0000E+00	2	.0000E+00	3	.0000E+00	4	.0000E+00	5	.0000E+00
6	.0000E+00	7	.0000E+00	8	.1000E+01				
9	.1000E+01	10	.1000E+01	11	.1000E+01	12	.1000E+01	13	.1000E+01
14	.1000E+01	15	.1000E+01	16	.0000E+00				
17	.0000E+00	18	.0000E+00	19	.0000E+00	20	.0000E+00	21	.0000E+00
22	.0000E+00	23	.0000E+00	24	.0000E+00				
DAY OF WEEK = FRIDAY									
1	.0000E+00	2	.0000E+00	3	.0000E+00	4	.0000E+00	5	.0000E+00
6	.0000E+00	7	.0000E+00	8	.1000E+01				
9	.1000E+01	10	.1000E+01	11	.1000E+01	12	.1000E+01	13	.1000E+01
14	.1000E+01	15	.1000E+01	16	.0000E+00				
17	.0000E+00	18	.0000E+00	19	.0000E+00	20	.0000E+00	21	.0000E+00
22	.0000E+00	23	.0000E+00	24	.0000E+00				
DAY OF WEEK = SATURDAY									
1	.0000E+00	2	.0000E+00	3	.0000E+00	4	.0000E+00	5	.0000E+00
6	.0000E+00	7	.0000E+00	8	.0000E+00				
9	.0000E+00	10	.0000E+00	11	.0000E+00	12	.0000E+00	13	.0000E+00
14	.0000E+00	15	.0000E+00	16	.0000E+00				
17	.0000E+00	18	.0000E+00	19	.0000E+00	20	.0000E+00	21	.0000E+00
22	.0000E+00	23	.0000E+00	24	.0000E+00				
DAY OF WEEK = SUNDAY									
1	.0000E+00	2	.0000E+00	3	.0000E+00	4	.0000E+00	5	.0000E+00

6 .0000E+00 7 .0000E+00 8 .0000E+00
 9 .0000E+00 10 .0000E+00 11 .0000E+00 12 .0000E+00 13 .0000E+00
 14 .0000E+00 15 .0000E+00 16 .0000E+00
 17 .0000E+00 18 .0000E+00 19 .0000E+00 20 .0000E+00 21 .0000E+00
 22 .0000E+00 23 .0000E+00 24 .0000E+00

▲ *** AERMOD - VERSION 21112 *** *** Jurupa Willow Warehouse Construction
 *** 06/07/23
 *** AERMET - VERSION 16216 *** ***
 *** 12:59:54

PAGE 394

*** MODELOPTs: RegDEFAULT CONC ELEV URBAN ADJ_U*

* SOURCE EMISSION RATE SCALARS WHICH VARY DIURNALLY AND BY DAY OF WEEK (HRDOW7) *

SOURCE ID = L0013936 ; SOURCE TYPE = VOLUME :
 HOUR SCALAR HOUR SCALAR HOUR SCALAR HOUR SCALAR HOUR SCALAR
 HOUR SCALAR HOUR SCALAR HOUR SCALAR

DAY OF WEEK = MONDAY

1 .0000E+00 2 .0000E+00 3 .0000E+00 4 .0000E+00 5 .0000E+00
 6 .0000E+00 7 .0000E+00 8 .1000E+01
 9 .1000E+01 10 .1000E+01 11 .1000E+01 12 .1000E+01 13 .1000E+01
 14 .1000E+01 15 .1000E+01 16 .0000E+00
 17 .0000E+00 18 .0000E+00 19 .0000E+00 20 .0000E+00 21 .0000E+00
 22 .0000E+00 23 .0000E+00 24 .0000E+00

DAY OF WEEK = TUESDAY

1 .0000E+00 2 .0000E+00 3 .0000E+00 4 .0000E+00 5 .0000E+00
 6 .0000E+00 7 .0000E+00 8 .1000E+01
 9 .1000E+01 10 .1000E+01 11 .1000E+01 12 .1000E+01 13 .1000E+01
 14 .1000E+01 15 .1000E+01 16 .0000E+00
 17 .0000E+00 18 .0000E+00 19 .0000E+00 20 .0000E+00 21 .0000E+00
 22 .0000E+00 23 .0000E+00 24 .0000E+00

DAY OF WEEK = WEDNESDAY

1 .0000E+00 2 .0000E+00 3 .0000E+00 4 .0000E+00 5 .0000E+00
 6 .0000E+00 7 .0000E+00 8 .1000E+01
 9 .1000E+01 10 .1000E+01 11 .1000E+01 12 .1000E+01 13 .1000E+01
 14 .1000E+01 15 .1000E+01 16 .0000E+00
 17 .0000E+00 18 .0000E+00 19 .0000E+00 20 .0000E+00 21 .0000E+00
 22 .0000E+00 23 .0000E+00 24 .0000E+00

DAY OF WEEK = THURSDAY

1 .0000E+00 2 .0000E+00 3 .0000E+00 4 .0000E+00 5 .0000E+00
 6 .0000E+00 7 .0000E+00 8 .1000E+01
 9 .1000E+01 10 .1000E+01 11 .1000E+01 12 .1000E+01 13 .1000E+01
 14 .1000E+01 15 .1000E+01 16 .0000E+00
 17 .0000E+00 18 .0000E+00 19 .0000E+00 20 .0000E+00 21 .0000E+00
 22 .0000E+00 23 .0000E+00 24 .0000E+00

DAY OF WEEK = FRIDAY

1 .0000E+00 2 .0000E+00 3 .0000E+00 4 .0000E+00 5 .0000E+00

6 .0000E+00 7 .0000E+00 8 .1000E+01
 9 .1000E+01 10 .1000E+01 11 .1000E+01 12 .1000E+01 13 .1000E+01
 14 .1000E+01 15 .1000E+01 16 .0000E+00
 17 .0000E+00 18 .0000E+00 19 .0000E+00 20 .0000E+00 21 .0000E+00
 22 .0000E+00 23 .0000E+00 24 .0000E+00

DAY OF WEEK = SATURDAY

1 .0000E+00 2 .0000E+00 3 .0000E+00 4 .0000E+00 5 .0000E+00
 6 .0000E+00 7 .0000E+00 8 .0000E+00
 9 .0000E+00 10 .0000E+00 11 .0000E+00 12 .0000E+00 13 .0000E+00
 14 .0000E+00 15 .0000E+00 16 .0000E+00
 17 .0000E+00 18 .0000E+00 19 .0000E+00 20 .0000E+00 21 .0000E+00
 22 .0000E+00 23 .0000E+00 24 .0000E+00

DAY OF WEEK = SUNDAY

1 .0000E+00 2 .0000E+00 3 .0000E+00 4 .0000E+00 5 .0000E+00
 6 .0000E+00 7 .0000E+00 8 .0000E+00
 9 .0000E+00 10 .0000E+00 11 .0000E+00 12 .0000E+00 13 .0000E+00
 14 .0000E+00 15 .0000E+00 16 .0000E+00
 17 .0000E+00 18 .0000E+00 19 .0000E+00 20 .0000E+00 21 .0000E+00
 22 .0000E+00 23 .0000E+00 24 .0000E+00

▲ *** AERMOD - VERSION 21112 *** *** Jurupa Willow Warehouse Construction
 *** 06/07/23
 *** AERMET - VERSION 16216 *** ***
 *** 12:59:54

PAGE 395

*** MODELOPTs: RegDFault CONC ELEV URBAN ADJ_U*

* SOURCE EMISSION RATE SCALARS WHICH VARY DIURNALLY AND BY DAY OF WEEK (HRDOW7) *

SOURCE ID = L0013937 ; SOURCE TYPE = VOLUME :
 HOUR SCALAR HOUR SCALAR HOUR SCALAR HOUR SCALAR
 HOUR SCALAR HOUR SCALAR HOUR SCALAR

DAY OF WEEK = MONDAY

1 .0000E+00 2 .0000E+00 3 .0000E+00 4 .0000E+00 5 .0000E+00
 6 .0000E+00 7 .0000E+00 8 .1000E+01
 9 .1000E+01 10 .1000E+01 11 .1000E+01 12 .1000E+01 13 .1000E+01
 14 .1000E+01 15 .1000E+01 16 .0000E+00
 17 .0000E+00 18 .0000E+00 19 .0000E+00 20 .0000E+00 21 .0000E+00
 22 .0000E+00 23 .0000E+00 24 .0000E+00

DAY OF WEEK = TUESDAY

1 .0000E+00 2 .0000E+00 3 .0000E+00 4 .0000E+00 5 .0000E+00
 6 .0000E+00 7 .0000E+00 8 .1000E+01
 9 .1000E+01 10 .1000E+01 11 .1000E+01 12 .1000E+01 13 .1000E+01
 14 .1000E+01 15 .1000E+01 16 .0000E+00
 17 .0000E+00 18 .0000E+00 19 .0000E+00 20 .0000E+00 21 .0000E+00
 22 .0000E+00 23 .0000E+00 24 .0000E+00

DAY OF WEEK = WEDNESDY

1 .0000E+00 2 .0000E+00 3 .0000E+00 4 .0000E+00 5 .0000E+00

6 .0000E+00 7 .0000E+00 8 .1000E+01
 9 .1000E+01 10 .1000E+01 11 .1000E+01 12 .1000E+01 13 .1000E+01
 14 .1000E+01 15 .1000E+01 16 .0000E+00
 17 .0000E+00 18 .0000E+00 19 .0000E+00 20 .0000E+00 21 .0000E+00
 22 .0000E+00 23 .0000E+00 24 .0000E+00

DAY OF WEEK = THURSDAY

1 .0000E+00 2 .0000E+00 3 .0000E+00 4 .0000E+00 5 .0000E+00
 6 .0000E+00 7 .0000E+00 8 .1000E+01
 9 .1000E+01 10 .1000E+01 11 .1000E+01 12 .1000E+01 13 .1000E+01
 14 .1000E+01 15 .1000E+01 16 .0000E+00
 17 .0000E+00 18 .0000E+00 19 .0000E+00 20 .0000E+00 21 .0000E+00
 22 .0000E+00 23 .0000E+00 24 .0000E+00

DAY OF WEEK = FRIDAY

1 .0000E+00 2 .0000E+00 3 .0000E+00 4 .0000E+00 5 .0000E+00
 6 .0000E+00 7 .0000E+00 8 .1000E+01
 9 .1000E+01 10 .1000E+01 11 .1000E+01 12 .1000E+01 13 .1000E+01
 14 .1000E+01 15 .1000E+01 16 .0000E+00
 17 .0000E+00 18 .0000E+00 19 .0000E+00 20 .0000E+00 21 .0000E+00
 22 .0000E+00 23 .0000E+00 24 .0000E+00

DAY OF WEEK = SATURDAY

1 .0000E+00 2 .0000E+00 3 .0000E+00 4 .0000E+00 5 .0000E+00
 6 .0000E+00 7 .0000E+00 8 .0000E+00
 9 .0000E+00 10 .0000E+00 11 .0000E+00 12 .0000E+00 13 .0000E+00
 14 .0000E+00 15 .0000E+00 16 .0000E+00
 17 .0000E+00 18 .0000E+00 19 .0000E+00 20 .0000E+00 21 .0000E+00
 22 .0000E+00 23 .0000E+00 24 .0000E+00

DAY OF WEEK = SUNDAY

1 .0000E+00 2 .0000E+00 3 .0000E+00 4 .0000E+00 5 .0000E+00
 6 .0000E+00 7 .0000E+00 8 .0000E+00
 9 .0000E+00 10 .0000E+00 11 .0000E+00 12 .0000E+00 13 .0000E+00
 14 .0000E+00 15 .0000E+00 16 .0000E+00
 17 .0000E+00 18 .0000E+00 19 .0000E+00 20 .0000E+00 21 .0000E+00
 22 .0000E+00 23 .0000E+00 24 .0000E+00

*** AERMOD - VERSION 21112 *** *** Jurupa Willow Warehouse Construction
 *** 06/07/23
 *** AERMET - VERSION 16216 *** ***
 *** 12:59:54

PAGE 396

*** MODELOPTs: RegDFault CONC ELEV URBAN ADJ_U*

* SOURCE EMISSION RATE SCALARS WHICH VARY DIURNALLY AND BY DAY OF WEEK (HRDOW7) *

SOURCE ID = L0013938 ; SOURCE TYPE = VOLUME ;
 HOUR SCALAR HOUR SCALAR HOUR SCALAR HOUR SCALAR HOUR SCALAR
 HOUR SCALAR HOUR SCALAR HOUR SCALAR

DAY OF WEEK = MONDAY

1 .0000E+00 2 .0000E+00 3 .0000E+00 4 .0000E+00 5 .0000E+00

6 .0000E+00 7 .0000E+00 8 .1000E+01
9 .1000E+01 10 .1000E+01 11 .1000E+01 12 .1000E+01 13 .1000E+01
14 .1000E+01 15 .1000E+01 16 .0000E+00
17 .0000E+00 18 .0000E+00 19 .0000E+00 20 .0000E+00 21 .0000E+00
22 .0000E+00 23 .0000E+00 24 .0000E+00

DAY OF WEEK = TUESDAY

1 .0000E+00 2 .0000E+00 3 .0000E+00 4 .0000E+00 5 .0000E+00
6 .0000E+00 7 .0000E+00 8 .1000E+01
9 .1000E+01 10 .1000E+01 11 .1000E+01 12 .1000E+01 13 .1000E+01
14 .1000E+01 15 .1000E+01 16 .0000E+00
17 .0000E+00 18 .0000E+00 19 .0000E+00 20 .0000E+00 21 .0000E+00
22 .0000E+00 23 .0000E+00 24 .0000E+00

DAY OF WEEK = WEDNESDY

1 .0000E+00 2 .0000E+00 3 .0000E+00 4 .0000E+00 5 .0000E+00
6 .0000E+00 7 .0000E+00 8 .1000E+01
9 .1000E+01 10 .1000E+01 11 .1000E+01 12 .1000E+01 13 .1000E+01
14 .1000E+01 15 .1000E+01 16 .0000E+00
17 .0000E+00 18 .0000E+00 19 .0000E+00 20 .0000E+00 21 .0000E+00
22 .0000E+00 23 .0000E+00 24 .0000E+00

DAY OF WEEK = THURSDAY

1 .0000E+00 2 .0000E+00 3 .0000E+00 4 .0000E+00 5 .0000E+00
6 .0000E+00 7 .0000E+00 8 .1000E+01
9 .1000E+01 10 .1000E+01 11 .1000E+01 12 .1000E+01 13 .1000E+01
14 .1000E+01 15 .1000E+01 16 .0000E+00
17 .0000E+00 18 .0000E+00 19 .0000E+00 20 .0000E+00 21 .0000E+00
22 .0000E+00 23 .0000E+00 24 .0000E+00

DAY OF WEEK = FRIDAY

1 .0000E+00 2 .0000E+00 3 .0000E+00 4 .0000E+00 5 .0000E+00
6 .0000E+00 7 .0000E+00 8 .1000E+01
9 .1000E+01 10 .1000E+01 11 .1000E+01 12 .1000E+01 13 .1000E+01
14 .1000E+01 15 .1000E+01 16 .0000E+00
17 .0000E+00 18 .0000E+00 19 .0000E+00 20 .0000E+00 21 .0000E+00
22 .0000E+00 23 .0000E+00 24 .0000E+00

DAY OF WEEK = SATURDAY

1 .0000E+00 2 .0000E+00 3 .0000E+00 4 .0000E+00 5 .0000E+00
6 .0000E+00 7 .0000E+00 8 .0000E+00
9 .0000E+00 10 .0000E+00 11 .0000E+00 12 .0000E+00 13 .0000E+00
14 .0000E+00 15 .0000E+00 16 .0000E+00
17 .0000E+00 18 .0000E+00 19 .0000E+00 20 .0000E+00 21 .0000E+00
22 .0000E+00 23 .0000E+00 24 .0000E+00

DAY OF WEEK = SUNDAY

1 .0000E+00 2 .0000E+00 3 .0000E+00 4 .0000E+00 5 .0000E+00
6 .0000E+00 7 .0000E+00 8 .0000E+00
9 .0000E+00 10 .0000E+00 11 .0000E+00 12 .0000E+00 13 .0000E+00
14 .0000E+00 15 .0000E+00 16 .0000E+00
17 .0000E+00 18 .0000E+00 19 .0000E+00 20 .0000E+00 21 .0000E+00
22 .0000E+00 23 .0000E+00 24 .0000E+00

▲ *** AERMOD - VERSION 21112 *** *** Jurupa Willow Warehouse Construction
*** 06/07/23

*** AERMET - VERSION 16216 ***

12:59:54

*** MODELOPTs: RegDFAULT CONC ELEV URBAN ADJ_U*

* SOURCE EMISSION RATE SCALARS WHICH VARY DIURNALLY AND BY DAY OF WEEK (HRDOW7) *

SOURCE ID = L0013939 ; SOURCE TYPE = VOLUME ;
 HOUR SCALAR HOUR SCALAR HOUR SCALAR HOUR SCALAR
 HOUR SCALAR HOUR SCALAR HOUR SCALAR

DAY OF WEEK = MONDAY													
1	.0000E+00	2	.0000E+00	3	.0000E+00	4	.0000E+00	5	.0000E+00	6	.0000E+00		
7	.0000E+00	8	.1000E+01	9	.1000E+01	10	.1000E+01	11	.1000E+01	12	.1000E+01	13	.1000E+01
14	.1000E+01	15	.1000E+01	16	.0000E+00	17	.0000E+00	18	.0000E+00	19	.0000E+00	20	.0000E+00
21	.0000E+00	22	.0000E+00	23	.0000E+00	24	.0000E+00						
DAY OF WEEK = TUESDAY													
1	.0000E+00	2	.0000E+00	3	.0000E+00	4	.0000E+00	5	.0000E+00	6	.0000E+00		
7	.0000E+00	8	.1000E+01	9	.1000E+01	10	.1000E+01	11	.1000E+01	12	.1000E+01	13	.1000E+01
14	.1000E+01	15	.1000E+01	16	.0000E+00	17	.0000E+00	18	.0000E+00	19	.0000E+00	20	.0000E+00
21	.0000E+00	22	.0000E+00	23	.0000E+00	24	.0000E+00						
DAY OF WEEK = WEDNESDY													
1	.0000E+00	2	.0000E+00	3	.0000E+00	4	.0000E+00	5	.0000E+00	6	.0000E+00		
7	.0000E+00	8	.1000E+01	9	.1000E+01	10	.1000E+01	11	.1000E+01	12	.1000E+01	13	.1000E+01
14	.1000E+01	15	.1000E+01	16	.0000E+00	17	.0000E+00	18	.0000E+00	19	.0000E+00	20	.0000E+00
21	.0000E+00	22	.0000E+00	23	.0000E+00	24	.0000E+00						
DAY OF WEEK = THURSDAY													
1	.0000E+00	2	.0000E+00	3	.0000E+00	4	.0000E+00	5	.0000E+00	6	.0000E+00		
7	.0000E+00	8	.1000E+01	9	.1000E+01	10	.1000E+01	11	.1000E+01	12	.1000E+01	13	.1000E+01
14	.1000E+01	15	.1000E+01	16	.0000E+00	17	.0000E+00	18	.0000E+00	19	.0000E+00	20	.0000E+00
21	.0000E+00	22	.0000E+00	23	.0000E+00	24	.0000E+00						
DAY OF WEEK = FRIDAY													
1	.0000E+00	2	.0000E+00	3	.0000E+00	4	.0000E+00	5	.0000E+00	6	.0000E+00		
7	.0000E+00	8	.1000E+01	9	.1000E+01	10	.1000E+01	11	.1000E+01	12	.1000E+01	13	.1000E+01
14	.1000E+01	15	.1000E+01	16	.0000E+00	17	.0000E+00	18	.0000E+00	19	.0000E+00	20	.0000E+00
21	.0000E+00	22	.0000E+00	23	.0000E+00	24	.0000E+00						
DAY OF WEEK = SATURDAY													
1	.0000E+00	2	.0000E+00	3	.0000E+00	4	.0000E+00	5	.0000E+00	6	.0000E+00		
7	.0000E+00	8	.0000E+00	9	.0000E+00	10	.0000E+00	11	.0000E+00	12	.0000E+00	13	.0000E+00

14 .0000E+00 15 .0000E+00 16 .0000E+00
17 .0000E+00 18 .0000E+00 19 .0000E+00 20 .0000E+00 21 .0000E+00
22 .0000E+00 23 .0000E+00 24 .0000E+00

DAY OF WEEK = SUNDAY

1 .0000E+00 2 .0000E+00 3 .0000E+00 4 .0000E+00 5 .0000E+00
6 .0000E+00 7 .0000E+00 8 .0000E+00
9 .0000E+00 10 .0000E+00 11 .0000E+00 12 .0000E+00 13 .0000E+00
14 .0000E+00 15 .0000E+00 16 .0000E+00
17 .0000E+00 18 .0000E+00 19 .0000E+00 20 .0000E+00 21 .0000E+00
22 .0000E+00 23 .0000E+00 24 .0000E+00

*** AERMOD - VERSION 21112 *** *** Jurupa Willow Warehouse Construction
06/07/23

*** AERMET - VERSION 16216 *** ***
12:59:54

PAGE 398

*** MODELOPTs: RegDEFAULT CONC ELEV URBAN ADJ_U*

* SOURCE EMISSION RATE SCALARS WHICH VARY DIURNALLY AND BY DAY OF WEEK (HRDOW7) *

SOURCE ID = L0013940 ; SOURCE TYPE = VOLUME ;
HOUR SCALAR HOUR SCALAR HOUR SCALAR HOUR SCALAR HOUR SCALAR
HOUR SCALAR HOUR SCALAR HOUR SCALAR

DAY OF WEEK = MONDAY

1 .0000E+00 2 .0000E+00 3 .0000E+00 4 .0000E+00 5 .0000E+00
6 .0000E+00 7 .0000E+00 8 .1000E+01
9 .1000E+01 10 .1000E+01 11 .1000E+01 12 .1000E+01 13 .1000E+01
14 .1000E+01 15 .1000E+01 16 .0000E+00
17 .0000E+00 18 .0000E+00 19 .0000E+00 20 .0000E+00 21 .0000E+00
22 .0000E+00 23 .0000E+00 24 .0000E+00

DAY OF WEEK = TUESDAY

1 .0000E+00 2 .0000E+00 3 .0000E+00 4 .0000E+00 5 .0000E+00
6 .0000E+00 7 .0000E+00 8 .1000E+01
9 .1000E+01 10 .1000E+01 11 .1000E+01 12 .1000E+01 13 .1000E+01
14 .1000E+01 15 .1000E+01 16 .0000E+00
17 .0000E+00 18 .0000E+00 19 .0000E+00 20 .0000E+00 21 .0000E+00
22 .0000E+00 23 .0000E+00 24 .0000E+00

DAY OF WEEK = WEDNESDY

1 .0000E+00 2 .0000E+00 3 .0000E+00 4 .0000E+00 5 .0000E+00
6 .0000E+00 7 .0000E+00 8 .1000E+01
9 .1000E+01 10 .1000E+01 11 .1000E+01 12 .1000E+01 13 .1000E+01
14 .1000E+01 15 .1000E+01 16 .0000E+00
17 .0000E+00 18 .0000E+00 19 .0000E+00 20 .0000E+00 21 .0000E+00
22 .0000E+00 23 .0000E+00 24 .0000E+00

DAY OF WEEK = THURSDAY

1 .0000E+00 2 .0000E+00 3 .0000E+00 4 .0000E+00 5 .0000E+00
6 .0000E+00 7 .0000E+00 8 .1000E+01
9 .1000E+01 10 .1000E+01 11 .1000E+01 12 .1000E+01 13 .1000E+01

14 .1000E+01 15 .1000E+01 16 .0000E+00
17 .0000E+00 18 .0000E+00 19 .0000E+00 20 .0000E+00 21 .0000E+00
22 .0000E+00 23 .0000E+00 24 .0000E+00

DAY OF WEEK = FRIDAY

1 .0000E+00 2 .0000E+00 3 .0000E+00 4 .0000E+00 5 .0000E+00
6 .0000E+00 7 .0000E+00 8 .1000E+01
9 .1000E+01 10 .1000E+01 11 .1000E+01 12 .1000E+01 13 .1000E+01
14 .1000E+01 15 .1000E+01 16 .0000E+00
17 .0000E+00 18 .0000E+00 19 .0000E+00 20 .0000E+00 21 .0000E+00
22 .0000E+00 23 .0000E+00 24 .0000E+00

DAY OF WEEK = SATURDAY

1 .0000E+00 2 .0000E+00 3 .0000E+00 4 .0000E+00 5 .0000E+00
6 .0000E+00 7 .0000E+00 8 .0000E+00
9 .0000E+00 10 .0000E+00 11 .0000E+00 12 .0000E+00 13 .0000E+00
14 .0000E+00 15 .0000E+00 16 .0000E+00
17 .0000E+00 18 .0000E+00 19 .0000E+00 20 .0000E+00 21 .0000E+00
22 .0000E+00 23 .0000E+00 24 .0000E+00

DAY OF WEEK = SUNDAY

1 .0000E+00 2 .0000E+00 3 .0000E+00 4 .0000E+00 5 .0000E+00
6 .0000E+00 7 .0000E+00 8 .0000E+00
9 .0000E+00 10 .0000E+00 11 .0000E+00 12 .0000E+00 13 .0000E+00
14 .0000E+00 15 .0000E+00 16 .0000E+00
17 .0000E+00 18 .0000E+00 19 .0000E+00 20 .0000E+00 21 .0000E+00
22 .0000E+00 23 .0000E+00 24 .0000E+00

▲ *** AERMOD - VERSION 21112 *** *** Jurupa Willow Warehouse Construction
*** 06/07/23
*** AERMET - VERSION 16216 *** ***
*** 12:59:54

PAGE 399

*** MODELOPTs: RegDFAULT CONC ELEV URBAN ADJ_U*

* SOURCE EMISSION RATE SCALARS WHICH VARY DIURNALLY AND BY DAY OF WEEK (HRDOW7) *

SOURCE ID = L0013941 ; SOURCE TYPE = VOLUME ;
HOUR SCALAR HOUR SCALAR HOUR SCALAR HOUR SCALAR HOUR SCALAR
HOUR SCALAR HOUR SCALAR HOUR SCALAR

DAY OF WEEK = MONDAY

1 .0000E+00 2 .0000E+00 3 .0000E+00 4 .0000E+00 5 .0000E+00
6 .0000E+00 7 .0000E+00 8 .1000E+01
9 .1000E+01 10 .1000E+01 11 .1000E+01 12 .1000E+01 13 .1000E+01
14 .1000E+01 15 .1000E+01 16 .0000E+00
17 .0000E+00 18 .0000E+00 19 .0000E+00 20 .0000E+00 21 .0000E+00
22 .0000E+00 23 .0000E+00 24 .0000E+00

DAY OF WEEK = TUESDAY

1 .0000E+00 2 .0000E+00 3 .0000E+00 4 .0000E+00 5 .0000E+00
6 .0000E+00 7 .0000E+00 8 .1000E+01
9 .1000E+01 10 .1000E+01 11 .1000E+01 12 .1000E+01 13 .1000E+01

14 .1000E+01 15 .1000E+01 16 .0000E+00
17 .0000E+00 18 .0000E+00 19 .0000E+00 20 .0000E+00 21 .0000E+00
22 .0000E+00 23 .0000E+00 24 .0000E+00

DAY OF WEEK = WEDNESDY

1 .0000E+00 2 .0000E+00 3 .0000E+00 4 .0000E+00 5 .0000E+00
6 .0000E+00 7 .0000E+00 8 .1000E+01
9 .1000E+01 10 .1000E+01 11 .1000E+01 12 .1000E+01 13 .1000E+01
14 .1000E+01 15 .1000E+01 16 .0000E+00
17 .0000E+00 18 .0000E+00 19 .0000E+00 20 .0000E+00 21 .0000E+00
22 .0000E+00 23 .0000E+00 24 .0000E+00

DAY OF WEEK = THURSDAY

1 .0000E+00 2 .0000E+00 3 .0000E+00 4 .0000E+00 5 .0000E+00
6 .0000E+00 7 .0000E+00 8 .1000E+01
9 .1000E+01 10 .1000E+01 11 .1000E+01 12 .1000E+01 13 .1000E+01
14 .1000E+01 15 .1000E+01 16 .0000E+00
17 .0000E+00 18 .0000E+00 19 .0000E+00 20 .0000E+00 21 .0000E+00
22 .0000E+00 23 .0000E+00 24 .0000E+00

DAY OF WEEK = FRIDAY

1 .0000E+00 2 .0000E+00 3 .0000E+00 4 .0000E+00 5 .0000E+00
6 .0000E+00 7 .0000E+00 8 .1000E+01
9 .1000E+01 10 .1000E+01 11 .1000E+01 12 .1000E+01 13 .1000E+01
14 .1000E+01 15 .1000E+01 16 .0000E+00
17 .0000E+00 18 .0000E+00 19 .0000E+00 20 .0000E+00 21 .0000E+00
22 .0000E+00 23 .0000E+00 24 .0000E+00

DAY OF WEEK = SATURDAY

1 .0000E+00 2 .0000E+00 3 .0000E+00 4 .0000E+00 5 .0000E+00
6 .0000E+00 7 .0000E+00 8 .0000E+00
9 .0000E+00 10 .0000E+00 11 .0000E+00 12 .0000E+00 13 .0000E+00
14 .0000E+00 15 .0000E+00 16 .0000E+00
17 .0000E+00 18 .0000E+00 19 .0000E+00 20 .0000E+00 21 .0000E+00
22 .0000E+00 23 .0000E+00 24 .0000E+00

DAY OF WEEK = SUNDAY

1 .0000E+00 2 .0000E+00 3 .0000E+00 4 .0000E+00 5 .0000E+00
6 .0000E+00 7 .0000E+00 8 .0000E+00
9 .0000E+00 10 .0000E+00 11 .0000E+00 12 .0000E+00 13 .0000E+00
14 .0000E+00 15 .0000E+00 16 .0000E+00
17 .0000E+00 18 .0000E+00 19 .0000E+00 20 .0000E+00 21 .0000E+00
22 .0000E+00 23 .0000E+00 24 .0000E+00

▲ *** AERMOD - VERSION 21112 *** *** Jurupa Willow Warehouse Construction
*** 06/07/23

*** AERMET - VERSION 16216 *** ***
*** 12:59:54

PAGE 400

*** MODELOPTs: RegDFault CONC ELEV URBAN ADJ_U*

* SOURCE EMISSION RATE SCALARS WHICH VARY DIURNALLY AND BY DAY OF
WEEK (HRDOW7) *

SOURCE ID = L0013942 ; SOURCE TYPE = VOLUME ;
HOUR SCALAR HOUR SCALAR HOUR SCALAR HOUR SCALAR HOUR SCALAR

HOUR SCALAR HOUR SCALAR HOUR SCALAR

DAY OF WEEK = MONDAY
1 .0000E+00 2 .0000E+00 3 .0000E+00 4 .0000E+00 5 .0000E+00
6 .0000E+00 7 .0000E+00 8 .1000E+01
9 .1000E+01 10 .1000E+01 11 .1000E+01 12 .1000E+01 13 .1000E+01
14 .1000E+01 15 .1000E+01 16 .0000E+00
17 .0000E+00 18 .0000E+00 19 .0000E+00 20 .0000E+00 21 .0000E+00
22 .0000E+00 23 .0000E+00 24 .0000E+00

DAY OF WEEK = TUESDAY
1 .0000E+00 2 .0000E+00 3 .0000E+00 4 .0000E+00 5 .0000E+00
6 .0000E+00 7 .0000E+00 8 .1000E+01
9 .1000E+01 10 .1000E+01 11 .1000E+01 12 .1000E+01 13 .1000E+01
14 .1000E+01 15 .1000E+01 16 .0000E+00
17 .0000E+00 18 .0000E+00 19 .0000E+00 20 .0000E+00 21 .0000E+00
22 .0000E+00 23 .0000E+00 24 .0000E+00

DAY OF WEEK = WEDNESDY
1 .0000E+00 2 .0000E+00 3 .0000E+00 4 .0000E+00 5 .0000E+00
6 .0000E+00 7 .0000E+00 8 .1000E+01
9 .1000E+01 10 .1000E+01 11 .1000E+01 12 .1000E+01 13 .1000E+01
14 .1000E+01 15 .1000E+01 16 .0000E+00
17 .0000E+00 18 .0000E+00 19 .0000E+00 20 .0000E+00 21 .0000E+00
22 .0000E+00 23 .0000E+00 24 .0000E+00

DAY OF WEEK = THURSDAY
1 .0000E+00 2 .0000E+00 3 .0000E+00 4 .0000E+00 5 .0000E+00
6 .0000E+00 7 .0000E+00 8 .1000E+01
9 .1000E+01 10 .1000E+01 11 .1000E+01 12 .1000E+01 13 .1000E+01
14 .1000E+01 15 .1000E+01 16 .0000E+00
17 .0000E+00 18 .0000E+00 19 .0000E+00 20 .0000E+00 21 .0000E+00
22 .0000E+00 23 .0000E+00 24 .0000E+00

DAY OF WEEK = FRIDAY
1 .0000E+00 2 .0000E+00 3 .0000E+00 4 .0000E+00 5 .0000E+00
6 .0000E+00 7 .0000E+00 8 .1000E+01
9 .1000E+01 10 .1000E+01 11 .1000E+01 12 .1000E+01 13 .1000E+01
14 .1000E+01 15 .1000E+01 16 .0000E+00
17 .0000E+00 18 .0000E+00 19 .0000E+00 20 .0000E+00 21 .0000E+00
22 .0000E+00 23 .0000E+00 24 .0000E+00

DAY OF WEEK = SATURDAY
1 .0000E+00 2 .0000E+00 3 .0000E+00 4 .0000E+00 5 .0000E+00
6 .0000E+00 7 .0000E+00 8 .0000E+00
9 .0000E+00 10 .0000E+00 11 .0000E+00 12 .0000E+00 13 .0000E+00
14 .0000E+00 15 .0000E+00 16 .0000E+00
17 .0000E+00 18 .0000E+00 19 .0000E+00 20 .0000E+00 21 .0000E+00
22 .0000E+00 23 .0000E+00 24 .0000E+00

DAY OF WEEK = SUNDAY
1 .0000E+00 2 .0000E+00 3 .0000E+00 4 .0000E+00 5 .0000E+00
6 .0000E+00 7 .0000E+00 8 .0000E+00
9 .0000E+00 10 .0000E+00 11 .0000E+00 12 .0000E+00 13 .0000E+00
14 .0000E+00 15 .0000E+00 16 .0000E+00
17 .0000E+00 18 .0000E+00 19 .0000E+00 20 .0000E+00 21 .0000E+00

22 .0000E+00 23 .0000E+00 24 .0000E+00
 *** AERMOD - VERSION 21112 *** *** Jurupa Willow Warehouse Construction
 *** 06/07/23
 *** AERMET - VERSION 16216 *** ***
 *** 12:59:54

PAGE 401

*** MODELOPTs: RegDEFAULT CONC ELEV URBAN ADJ_U*

* SOURCE EMISSION RATE SCALARS WHICH VARY DIURNALLY AND BY DAY OF WEEK (HRDOW7) *

SOURCE ID = L0013943 ; SOURCE TYPE = VOLUME :
 HOUR SCALAR HOUR SCALAR HOUR SCALAR HOUR SCALAR HOUR SCALAR
 HOUR SCALAR HOUR SCALAR HOUR SCALAR

DAY OF WEEK = MONDAY											
1	.0000E+00	2	.0000E+00	3	.0000E+00	4	.0000E+00	5	.0000E+00	6	.0000E+00
7	.0000E+00	8	.1000E+01	9	.1000E+01	10	.1000E+01	11	.1000E+01	12	.1000E+01
13	.1000E+01	14	.1000E+01	15	.1000E+01	16	.0000E+00	17	.0000E+00	18	.0000E+00
19	.0000E+00	20	.0000E+00	21	.0000E+00	22	.0000E+00	23	.0000E+00	24	.0000E+00
DAY OF WEEK = TUESDAY											
1	.0000E+00	2	.0000E+00	3	.0000E+00	4	.0000E+00	5	.0000E+00	6	.0000E+00
7	.0000E+00	8	.1000E+01	9	.1000E+01	10	.1000E+01	11	.1000E+01	12	.1000E+01
13	.1000E+01	14	.1000E+01	15	.1000E+01	16	.0000E+00	17	.0000E+00	18	.0000E+00
19	.0000E+00	20	.0000E+00	21	.0000E+00	22	.0000E+00	23	.0000E+00	24	.0000E+00
DAY OF WEEK = WEDNESDY											
1	.0000E+00	2	.0000E+00	3	.0000E+00	4	.0000E+00	5	.0000E+00	6	.0000E+00
7	.0000E+00	8	.1000E+01	9	.1000E+01	10	.1000E+01	11	.1000E+01	12	.1000E+01
13	.1000E+01	14	.1000E+01	15	.1000E+01	16	.0000E+00	17	.0000E+00	18	.0000E+00
19	.0000E+00	20	.0000E+00	21	.0000E+00	22	.0000E+00	23	.0000E+00	24	.0000E+00
DAY OF WEEK = THURSDAY											
1	.0000E+00	2	.0000E+00	3	.0000E+00	4	.0000E+00	5	.0000E+00	6	.0000E+00
7	.0000E+00	8	.1000E+01	9	.1000E+01	10	.1000E+01	11	.1000E+01	12	.1000E+01
13	.1000E+01	14	.1000E+01	15	.1000E+01	16	.0000E+00	17	.0000E+00	18	.0000E+00
19	.0000E+00	20	.0000E+00	21	.0000E+00	22	.0000E+00	23	.0000E+00	24	.0000E+00
DAY OF WEEK = FRIDAY											
1	.0000E+00	2	.0000E+00	3	.0000E+00	4	.0000E+00	5	.0000E+00	6	.0000E+00
7	.0000E+00	8	.1000E+01	9	.1000E+01	10	.1000E+01	11	.1000E+01	12	.1000E+01
13	.1000E+01	14	.1000E+01	15	.1000E+01	16	.0000E+00	17	.0000E+00	18	.0000E+00
19	.0000E+00	20	.0000E+00	21	.0000E+00	22	.0000E+00	23	.0000E+00	24	.0000E+00

22 .0000E+00 23 .0000E+00 24 .0000E+00
 DAY OF WEEK = SATURDAY
 1 .0000E+00 2 .0000E+00 3 .0000E+00 4 .0000E+00 5 .0000E+00
 6 .0000E+00 7 .0000E+00 8 .0000E+00
 9 .0000E+00 10 .0000E+00 11 .0000E+00 12 .0000E+00 13 .0000E+00
 14 .0000E+00 15 .0000E+00 16 .0000E+00
 17 .0000E+00 18 .0000E+00 19 .0000E+00 20 .0000E+00 21 .0000E+00
 22 .0000E+00 23 .0000E+00 24 .0000E+00

DAY OF WEEK = SUNDAY
 1 .0000E+00 2 .0000E+00 3 .0000E+00 4 .0000E+00 5 .0000E+00
 6 .0000E+00 7 .0000E+00 8 .0000E+00
 9 .0000E+00 10 .0000E+00 11 .0000E+00 12 .0000E+00 13 .0000E+00
 14 .0000E+00 15 .0000E+00 16 .0000E+00
 17 .0000E+00 18 .0000E+00 19 .0000E+00 20 .0000E+00 21 .0000E+00
 22 .0000E+00 23 .0000E+00 24 .0000E+00

*** AERMOD - VERSION 21112 *** *** Jurupa Willow Warehouse Construction

 06/07/23
 *** AERMET - VERSION 16216 *** ***

 12:59:54

PAGE 402

*** MODELOPTs: RegDFault CONC ELEV URBAN ADJ_U*

* SOURCE EMISSION RATE SCALARS WHICH VARY DIURNALLY AND BY DAY OF WEEK (HRDOW7) *

SOURCE ID = L0013944 ; SOURCE TYPE = VOLUME :
 HOUR SCALAR HOUR SCALAR HOUR SCALAR HOUR SCALAR
 HOUR SCALAR HOUR SCALAR HOUR SCALAR

DAY OF WEEK = MONDAY
 1 .0000E+00 2 .0000E+00 3 .0000E+00 4 .0000E+00 5 .0000E+00
 6 .0000E+00 7 .0000E+00 8 .1000E+01
 9 .1000E+01 10 .1000E+01 11 .1000E+01 12 .1000E+01 13 .1000E+01
 14 .1000E+01 15 .1000E+01 16 .0000E+00
 17 .0000E+00 18 .0000E+00 19 .0000E+00 20 .0000E+00 21 .0000E+00
 22 .0000E+00 23 .0000E+00 24 .0000E+00

DAY OF WEEK = TUESDAY
 1 .0000E+00 2 .0000E+00 3 .0000E+00 4 .0000E+00 5 .0000E+00
 6 .0000E+00 7 .0000E+00 8 .1000E+01
 9 .1000E+01 10 .1000E+01 11 .1000E+01 12 .1000E+01 13 .1000E+01
 14 .1000E+01 15 .1000E+01 16 .0000E+00
 17 .0000E+00 18 .0000E+00 19 .0000E+00 20 .0000E+00 21 .0000E+00
 22 .0000E+00 23 .0000E+00 24 .0000E+00

DAY OF WEEK = WEDNESDY
 1 .0000E+00 2 .0000E+00 3 .0000E+00 4 .0000E+00 5 .0000E+00
 6 .0000E+00 7 .0000E+00 8 .1000E+01
 9 .1000E+01 10 .1000E+01 11 .1000E+01 12 .1000E+01 13 .1000E+01
 14 .1000E+01 15 .1000E+01 16 .0000E+00
 17 .0000E+00 18 .0000E+00 19 .0000E+00 20 .0000E+00 21 .0000E+00

22 .0000E+00 23 .0000E+00 24 .0000E+00

DAY OF WEEK = THURSDAY

1 .0000E+00 2 .0000E+00 3 .0000E+00 4 .0000E+00 5 .0000E+00
6 .0000E+00 7 .0000E+00 8 .1000E+01
9 .1000E+01 10 .1000E+01 11 .1000E+01 12 .1000E+01 13 .1000E+01
14 .1000E+01 15 .1000E+01 16 .0000E+00
17 .0000E+00 18 .0000E+00 19 .0000E+00 20 .0000E+00 21 .0000E+00
22 .0000E+00 23 .0000E+00 24 .0000E+00

DAY OF WEEK = FRIDAY

1 .0000E+00 2 .0000E+00 3 .0000E+00 4 .0000E+00 5 .0000E+00
6 .0000E+00 7 .0000E+00 8 .1000E+01
9 .1000E+01 10 .1000E+01 11 .1000E+01 12 .1000E+01 13 .1000E+01
14 .1000E+01 15 .1000E+01 16 .0000E+00
17 .0000E+00 18 .0000E+00 19 .0000E+00 20 .0000E+00 21 .0000E+00
22 .0000E+00 23 .0000E+00 24 .0000E+00

DAY OF WEEK = SATURDAY

1 .0000E+00 2 .0000E+00 3 .0000E+00 4 .0000E+00 5 .0000E+00
6 .0000E+00 7 .0000E+00 8 .0000E+00
9 .0000E+00 10 .0000E+00 11 .0000E+00 12 .0000E+00 13 .0000E+00
14 .0000E+00 15 .0000E+00 16 .0000E+00
17 .0000E+00 18 .0000E+00 19 .0000E+00 20 .0000E+00 21 .0000E+00
22 .0000E+00 23 .0000E+00 24 .0000E+00

DAY OF WEEK = SUNDAY

1 .0000E+00 2 .0000E+00 3 .0000E+00 4 .0000E+00 5 .0000E+00
6 .0000E+00 7 .0000E+00 8 .0000E+00
9 .0000E+00 10 .0000E+00 11 .0000E+00 12 .0000E+00 13 .0000E+00
14 .0000E+00 15 .0000E+00 16 .0000E+00
17 .0000E+00 18 .0000E+00 19 .0000E+00 20 .0000E+00 21 .0000E+00
22 .0000E+00 23 .0000E+00 24 .0000E+00

▲ *** AERMOD - VERSION 21112 *** *** Jurupa Willow Warehouse Construction
06/07/23

*** AERMET - VERSION 16216 *** ***
12:59:54

PAGE 403

*** MODELOPTs: RegDEFAULT CONC ELEV URBAN ADJ_U*

* SOURCE EMISSION RATE SCALARS WHICH VARY DIURNALLY AND BY DAY OF WEEK (HRDOW7) *

SOURCE ID = L0013945 ; SOURCE TYPE = VOLUME :
HOUR SCALAR HOUR SCALAR HOUR SCALAR HOUR SCALAR HOUR SCALAR
HOUR SCALAR HOUR SCALAR HOUR SCALAR

DAY OF WEEK = MONDAY

1 .0000E+00 2 .0000E+00 3 .0000E+00 4 .0000E+00 5 .0000E+00
6 .0000E+00 7 .0000E+00 8 .1000E+01
9 .1000E+01 10 .1000E+01 11 .1000E+01 12 .1000E+01 13 .1000E+01
14 .1000E+01 15 .1000E+01 16 .0000E+00
17 .0000E+00 18 .0000E+00 19 .0000E+00 20 .0000E+00 21 .0000E+00

22 .0000E+00 23 .0000E+00 24 .0000E+00

DAY OF WEEK = TUESDAY

1 .0000E+00 2 .0000E+00 3 .0000E+00 4 .0000E+00 5 .0000E+00

6 .0000E+00 7 .0000E+00 8 .1000E+01

9 .1000E+01 10 .1000E+01 11 .1000E+01 12 .1000E+01 13 .1000E+01

14 .1000E+01 15 .1000E+01 16 .0000E+00

17 .0000E+00 18 .0000E+00 19 .0000E+00 20 .0000E+00 21 .0000E+00

22 .0000E+00 23 .0000E+00 24 .0000E+00

DAY OF WEEK = WEDNESDY

1 .0000E+00 2 .0000E+00 3 .0000E+00 4 .0000E+00 5 .0000E+00

6 .0000E+00 7 .0000E+00 8 .1000E+01

9 .1000E+01 10 .1000E+01 11 .1000E+01 12 .1000E+01 13 .1000E+01

14 .1000E+01 15 .1000E+01 16 .0000E+00

17 .0000E+00 18 .0000E+00 19 .0000E+00 20 .0000E+00 21 .0000E+00

22 .0000E+00 23 .0000E+00 24 .0000E+00

DAY OF WEEK = THURSDAY

1 .0000E+00 2 .0000E+00 3 .0000E+00 4 .0000E+00 5 .0000E+00

6 .0000E+00 7 .0000E+00 8 .1000E+01

9 .1000E+01 10 .1000E+01 11 .1000E+01 12 .1000E+01 13 .1000E+01

14 .1000E+01 15 .1000E+01 16 .0000E+00

17 .0000E+00 18 .0000E+00 19 .0000E+00 20 .0000E+00 21 .0000E+00

22 .0000E+00 23 .0000E+00 24 .0000E+00

DAY OF WEEK = FRI DAY

1 .0000E+00 2 .0000E+00 3 .0000E+00 4 .0000E+00 5 .0000E+00

6 .0000E+00 7 .0000E+00 8 .1000E+01

9 .1000E+01 10 .1000E+01 11 .1000E+01 12 .1000E+01 13 .1000E+01

14 .1000E+01 15 .1000E+01 16 .0000E+00

17 .0000E+00 18 .0000E+00 19 .0000E+00 20 .0000E+00 21 .0000E+00

22 .0000E+00 23 .0000E+00 24 .0000E+00

DAY OF WEEK = SATURDAY

1 .0000E+00 2 .0000E+00 3 .0000E+00 4 .0000E+00 5 .0000E+00

6 .0000E+00 7 .0000E+00 8 .0000E+00

9 .0000E+00 10 .0000E+00 11 .0000E+00 12 .0000E+00 13 .0000E+00

14 .0000E+00 15 .0000E+00 16 .0000E+00

17 .0000E+00 18 .0000E+00 19 .0000E+00 20 .0000E+00 21 .0000E+00

22 .0000E+00 23 .0000E+00 24 .0000E+00

DAY OF WEEK = SUNDAY

1 .0000E+00 2 .0000E+00 3 .0000E+00 4 .0000E+00 5 .0000E+00

6 .0000E+00 7 .0000E+00 8 .0000E+00

9 .0000E+00 10 .0000E+00 11 .0000E+00 12 .0000E+00 13 .0000E+00

14 .0000E+00 15 .0000E+00 16 .0000E+00

17 .0000E+00 18 .0000E+00 19 .0000E+00 20 .0000E+00 21 .0000E+00

22 .0000E+00 23 .0000E+00 24 .0000E+00

▲ *** AERMOD - VERSION 21112 *** *** Jurupa Willow Warehouse Construction

*** 06/07/23

*** AERMET - VERSION 16216 ***

*** 12:59:54

* SOURCE EMISSION RATE SCALARS WHICH VARY DIURNALLY AND BY DAY OF WEEK (HRDOW7) *

SOURCE ID = L0013946		; SOURCE TYPE = VOLUME		:							
HOUR	SCALAR	HOUR	SCALAR	HOUR	SCALAR	HOUR	SCALAR	HOUR	SCALAR		

DAY OF WEEK = MONDAY											
1	.0000E+00	2	.0000E+00	3	.0000E+00	4	.0000E+00	5	.0000E+00		
6	.0000E+00	7	.0000E+00	8	.1000E+01						
9	.1000E+01	10	.1000E+01	11	.1000E+01	12	.1000E+01	13	.1000E+01		
14	.1000E+01	15	.1000E+01	16	.0000E+00						
17	.0000E+00	18	.0000E+00	19	.0000E+00	20	.0000E+00	21	.0000E+00		
22	.0000E+00	23	.0000E+00	24	.0000E+00						
DAY OF WEEK = TUESDAY											
1	.0000E+00	2	.0000E+00	3	.0000E+00	4	.0000E+00	5	.0000E+00		
6	.0000E+00	7	.0000E+00	8	.1000E+01						
9	.1000E+01	10	.1000E+01	11	.1000E+01	12	.1000E+01	13	.1000E+01		
14	.1000E+01	15	.1000E+01	16	.0000E+00						
17	.0000E+00	18	.0000E+00	19	.0000E+00	20	.0000E+00	21	.0000E+00		
22	.0000E+00	23	.0000E+00	24	.0000E+00						
DAY OF WEEK = WEDNESDY											
1	.0000E+00	2	.0000E+00	3	.0000E+00	4	.0000E+00	5	.0000E+00		
6	.0000E+00	7	.0000E+00	8	.1000E+01						
9	.1000E+01	10	.1000E+01	11	.1000E+01	12	.1000E+01	13	.1000E+01		
14	.1000E+01	15	.1000E+01	16	.0000E+00						
17	.0000E+00	18	.0000E+00	19	.0000E+00	20	.0000E+00	21	.0000E+00		
22	.0000E+00	23	.0000E+00	24	.0000E+00						
DAY OF WEEK = THURSDAY											
1	.0000E+00	2	.0000E+00	3	.0000E+00	4	.0000E+00	5	.0000E+00		
6	.0000E+00	7	.0000E+00	8	.1000E+01						
9	.1000E+01	10	.1000E+01	11	.1000E+01	12	.1000E+01	13	.1000E+01		
14	.1000E+01	15	.1000E+01	16	.0000E+00						
17	.0000E+00	18	.0000E+00	19	.0000E+00	20	.0000E+00	21	.0000E+00		
22	.0000E+00	23	.0000E+00	24	.0000E+00						
DAY OF WEEK = FRI DAY											
1	.0000E+00	2	.0000E+00	3	.0000E+00	4	.0000E+00	5	.0000E+00		
6	.0000E+00	7	.0000E+00	8	.1000E+01						
9	.1000E+01	10	.1000E+01	11	.1000E+01	12	.1000E+01	13	.1000E+01		
14	.1000E+01	15	.1000E+01	16	.0000E+00						
17	.0000E+00	18	.0000E+00	19	.0000E+00	20	.0000E+00	21	.0000E+00		
22	.0000E+00	23	.0000E+00	24	.0000E+00						
DAY OF WEEK = SATURDAY											
1	.0000E+00	2	.0000E+00	3	.0000E+00	4	.0000E+00	5	.0000E+00		
6	.0000E+00	7	.0000E+00	8	.0000E+00						
9	.0000E+00	10	.0000E+00	11	.0000E+00	12	.0000E+00	13	.0000E+00		
14	.0000E+00	15	.0000E+00	16	.0000E+00						
17	.0000E+00	18	.0000E+00	19	.0000E+00	20	.0000E+00	21	.0000E+00		
22	.0000E+00	23	.0000E+00	24	.0000E+00						
DAY OF WEEK = SUNDAY											

1	.0000E+00	2	.0000E+00	3	.0000E+00	4	.0000E+00	5	.0000E+00	
6	.0000E+00	7	.0000E+00	8	.1000E+01					
	9	.1000E+01	10	.1000E+01	11	.1000E+01	12	.1000E+01	13	.1000E+01
14	.1000E+01	15	.1000E+01	16	.0000E+00					
	17	.0000E+00	18	.0000E+00	19	.0000E+00	20	.0000E+00	21	.0000E+00
22	.0000E+00	23	.0000E+00	24	.0000E+00					

DAY OF WEEK = SATURDAY

1	.0000E+00	2	.0000E+00	3	.0000E+00	4	.0000E+00	5	.0000E+00	
6	.0000E+00	7	.0000E+00	8	.0000E+00					
	9	.0000E+00	10	.0000E+00	11	.0000E+00	12	.0000E+00	13	.0000E+00
14	.0000E+00	15	.0000E+00	16	.0000E+00					
	17	.0000E+00	18	.0000E+00	19	.0000E+00	20	.0000E+00	21	.0000E+00
22	.0000E+00	23	.0000E+00	24	.0000E+00					

DAY OF WEEK = SUNDAY

1	.0000E+00	2	.0000E+00	3	.0000E+00	4	.0000E+00	5	.0000E+00	
6	.0000E+00	7	.0000E+00	8	.0000E+00					
	9	.0000E+00	10	.0000E+00	11	.0000E+00	12	.0000E+00	13	.0000E+00
14	.0000E+00	15	.0000E+00	16	.0000E+00					
	17	.0000E+00	18	.0000E+00	19	.0000E+00	20	.0000E+00	21	.0000E+00
22	.0000E+00	23	.0000E+00	24	.0000E+00					

*** AERMOD - VERSION 21112 *** *** Jurupa Willow Warehouse Construction
 *** 06/07/23

*** AERMET - VERSION 16216 *** ***
 *** 12:59:54

PAGE 406

*** MODELOPTs: RegDFAULT CONC ELEV URBAN ADJ_U*

* SOURCE EMISSION RATE SCALARS WHICH VARY DIURNALLY AND BY DAY OF WEEK (HRDOW7) *

SOURCE ID = L0013948 ; SOURCE TYPE = VOLUME ;
 HOUR SCALAR HOUR SCALAR HOUR SCALAR HOUR SCALAR
 HOUR SCALAR HOUR SCALAR HOUR SCALAR

DAY OF WEEK = MONDAY

1	.0000E+00	2	.0000E+00	3	.0000E+00	4	.0000E+00	5	.0000E+00	
6	.0000E+00	7	.0000E+00	8	.1000E+01					
	9	.1000E+01	10	.1000E+01	11	.1000E+01	12	.1000E+01	13	.1000E+01
14	.1000E+01	15	.1000E+01	16	.0000E+00					
	17	.0000E+00	18	.0000E+00	19	.0000E+00	20	.0000E+00	21	.0000E+00
22	.0000E+00	23	.0000E+00	24	.0000E+00					

DAY OF WEEK = TUESDAY

1	.0000E+00	2	.0000E+00	3	.0000E+00	4	.0000E+00	5	.0000E+00	
6	.0000E+00	7	.0000E+00	8	.1000E+01					
	9	.1000E+01	10	.1000E+01	11	.1000E+01	12	.1000E+01	13	.1000E+01
14	.1000E+01	15	.1000E+01	16	.0000E+00					
	17	.0000E+00	18	.0000E+00	19	.0000E+00	20	.0000E+00	21	.0000E+00
22	.0000E+00	23	.0000E+00	24	.0000E+00					

DAY OF WEEK = WEDNESDY

1 .0000E+00 2 .0000E+00 3 .0000E+00 4 .0000E+00 5 .0000E+00
 6 .0000E+00 7 .0000E+00 8 .1000E+01
 9 .1000E+01 10 .1000E+01 11 .1000E+01 12 .1000E+01 13 .1000E+01
 14 .1000E+01 15 .1000E+01 16 .0000E+00
 17 .0000E+00 18 .0000E+00 19 .0000E+00 20 .0000E+00 21 .0000E+00
 22 .0000E+00 23 .0000E+00 24 .0000E+00

DAY OF WEEK = THURSDAY

1 .0000E+00 2 .0000E+00 3 .0000E+00 4 .0000E+00 5 .0000E+00
 6 .0000E+00 7 .0000E+00 8 .1000E+01
 9 .1000E+01 10 .1000E+01 11 .1000E+01 12 .1000E+01 13 .1000E+01
 14 .1000E+01 15 .1000E+01 16 .0000E+00
 17 .0000E+00 18 .0000E+00 19 .0000E+00 20 .0000E+00 21 .0000E+00
 22 .0000E+00 23 .0000E+00 24 .0000E+00

DAY OF WEEK = FRIDAY

1 .0000E+00 2 .0000E+00 3 .0000E+00 4 .0000E+00 5 .0000E+00
 6 .0000E+00 7 .0000E+00 8 .1000E+01
 9 .1000E+01 10 .1000E+01 11 .1000E+01 12 .1000E+01 13 .1000E+01
 14 .1000E+01 15 .1000E+01 16 .0000E+00
 17 .0000E+00 18 .0000E+00 19 .0000E+00 20 .0000E+00 21 .0000E+00
 22 .0000E+00 23 .0000E+00 24 .0000E+00

DAY OF WEEK = SATURDAY

1 .0000E+00 2 .0000E+00 3 .0000E+00 4 .0000E+00 5 .0000E+00
 6 .0000E+00 7 .0000E+00 8 .0000E+00
 9 .0000E+00 10 .0000E+00 11 .0000E+00 12 .0000E+00 13 .0000E+00
 14 .0000E+00 15 .0000E+00 16 .0000E+00
 17 .0000E+00 18 .0000E+00 19 .0000E+00 20 .0000E+00 21 .0000E+00
 22 .0000E+00 23 .0000E+00 24 .0000E+00

DAY OF WEEK = SUNDAY

1 .0000E+00 2 .0000E+00 3 .0000E+00 4 .0000E+00 5 .0000E+00
 6 .0000E+00 7 .0000E+00 8 .0000E+00
 9 .0000E+00 10 .0000E+00 11 .0000E+00 12 .0000E+00 13 .0000E+00
 14 .0000E+00 15 .0000E+00 16 .0000E+00
 17 .0000E+00 18 .0000E+00 19 .0000E+00 20 .0000E+00 21 .0000E+00
 22 .0000E+00 23 .0000E+00 24 .0000E+00

*** AERMOD - VERSION 21112 *** *** Jurupa Willow Warehouse Construction
 *** 06/07/23

*** AERMET - VERSION 16216 *** ***
 *** 12:59:54

PAGE 407

*** MODELOPTs: RegDFault CONC ELEV URBAN ADJ_U*

* SOURCE EMISSION RATE SCALARS WHICH VARY DIURNALLY AND BY DAY OF WEEK (HRDOW7) *

SOURCE ID = L0013949 ; SOURCE TYPE = VOLUME ;
 HOUR SCALAR HOUR SCALAR HOUR SCALAR HOUR SCALAR HOUR SCALAR
 HOUR SCALAR HOUR SCALAR HOUR SCALAR

DAY OF WEEK = MONDAY

1	.0000E+00	2	.0000E+00	3	.0000E+00	4	.0000E+00	5	.0000E+00	
6	.0000E+00	7	.0000E+00	8	.1000E+01					
	9	.1000E+01	10	.1000E+01	11	.1000E+01	12	.1000E+01	13	.1000E+01
14	.1000E+01	15	.1000E+01	16	.0000E+00					
	17	.0000E+00	18	.0000E+00	19	.0000E+00	20	.0000E+00	21	.0000E+00
22	.0000E+00	23	.0000E+00	24	.0000E+00					

DAY OF WEEK = TUESDAY

1	.0000E+00	2	.0000E+00	3	.0000E+00	4	.0000E+00	5	.0000E+00	
6	.0000E+00	7	.0000E+00	8	.1000E+01					
	9	.1000E+01	10	.1000E+01	11	.1000E+01	12	.1000E+01	13	.1000E+01
14	.1000E+01	15	.1000E+01	16	.0000E+00					
	17	.0000E+00	18	.0000E+00	19	.0000E+00	20	.0000E+00	21	.0000E+00
22	.0000E+00	23	.0000E+00	24	.0000E+00					

DAY OF WEEK = WEDNESDAY

1	.0000E+00	2	.0000E+00	3	.0000E+00	4	.0000E+00	5	.0000E+00	
6	.0000E+00	7	.0000E+00	8	.1000E+01					
	9	.1000E+01	10	.1000E+01	11	.1000E+01	12	.1000E+01	13	.1000E+01
14	.1000E+01	15	.1000E+01	16	.0000E+00					
	17	.0000E+00	18	.0000E+00	19	.0000E+00	20	.0000E+00	21	.0000E+00
22	.0000E+00	23	.0000E+00	24	.0000E+00					

DAY OF WEEK = THURSDAY

1	.0000E+00	2	.0000E+00	3	.0000E+00	4	.0000E+00	5	.0000E+00	
6	.0000E+00	7	.0000E+00	8	.1000E+01					
	9	.1000E+01	10	.1000E+01	11	.1000E+01	12	.1000E+01	13	.1000E+01
14	.1000E+01	15	.1000E+01	16	.0000E+00					
	17	.0000E+00	18	.0000E+00	19	.0000E+00	20	.0000E+00	21	.0000E+00
22	.0000E+00	23	.0000E+00	24	.0000E+00					

DAY OF WEEK = FRIDAY

1	.0000E+00	2	.0000E+00	3	.0000E+00	4	.0000E+00	5	.0000E+00	
6	.0000E+00	7	.0000E+00	8	.1000E+01					
	9	.1000E+01	10	.1000E+01	11	.1000E+01	12	.1000E+01	13	.1000E+01
14	.1000E+01	15	.1000E+01	16	.0000E+00					
	17	.0000E+00	18	.0000E+00	19	.0000E+00	20	.0000E+00	21	.0000E+00
22	.0000E+00	23	.0000E+00	24	.0000E+00					

DAY OF WEEK = SATURDAY

1	.0000E+00	2	.0000E+00	3	.0000E+00	4	.0000E+00	5	.0000E+00	
6	.0000E+00	7	.0000E+00	8	.0000E+00					
	9	.0000E+00	10	.0000E+00	11	.0000E+00	12	.0000E+00	13	.0000E+00
14	.0000E+00	15	.0000E+00	16	.0000E+00					
	17	.0000E+00	18	.0000E+00	19	.0000E+00	20	.0000E+00	21	.0000E+00
22	.0000E+00	23	.0000E+00	24	.0000E+00					

DAY OF WEEK = SUNDAY

1	.0000E+00	2	.0000E+00	3	.0000E+00	4	.0000E+00	5	.0000E+00	
6	.0000E+00	7	.0000E+00	8	.0000E+00					
	9	.0000E+00	10	.0000E+00	11	.0000E+00	12	.0000E+00	13	.0000E+00
14	.0000E+00	15	.0000E+00	16	.0000E+00					
	17	.0000E+00	18	.0000E+00	19	.0000E+00	20	.0000E+00	21	.0000E+00
22	.0000E+00	23	.0000E+00	24	.0000E+00					

▲ *** AERMOD - VERSION 21112 *** *** Jurupa Willow Warehouse Construction
 *** 06/07/23

*** AERMET - VERSION 16216 *** ***

*** MODELOPTs: RegDFAULT CONC ELEV URBAN ADJ_U*

* SOURCE EMISSION RATE SCALARS WHICH VARY DIURNALLY AND BY DAY OF WEEK (HRDOW7) *

SOURCE ID = L0013950 ; SOURCE TYPE = VOLUME ;
HOUR SCALAR HOUR SCALAR HOUR SCALAR HOUR SCALAR HOUR SCALAR
HOUR SCALAR HOUR SCALAR HOUR SCALAR

DAY OF WEEK = MONDAY
1 .0000E+00 2 .0000E+00 3 .0000E+00 4 .0000E+00 5 .0000E+00
6 .0000E+00 7 .0000E+00 8 .1000E+01
9 .1000E+01 10 .1000E+01 11 .1000E+01 12 .1000E+01 13 .1000E+01
14 .1000E+01 15 .1000E+01 16 .0000E+00
17 .0000E+00 18 .0000E+00 19 .0000E+00 20 .0000E+00 21 .0000E+00
22 .0000E+00 23 .0000E+00 24 .0000E+00

DAY OF WEEK = TUESDAY
1 .0000E+00 2 .0000E+00 3 .0000E+00 4 .0000E+00 5 .0000E+00
6 .0000E+00 7 .0000E+00 8 .1000E+01
9 .1000E+01 10 .1000E+01 11 .1000E+01 12 .1000E+01 13 .1000E+01
14 .1000E+01 15 .1000E+01 16 .0000E+00
17 .0000E+00 18 .0000E+00 19 .0000E+00 20 .0000E+00 21 .0000E+00
22 .0000E+00 23 .0000E+00 24 .0000E+00

DAY OF WEEK = WEDNESDY
1 .0000E+00 2 .0000E+00 3 .0000E+00 4 .0000E+00 5 .0000E+00
6 .0000E+00 7 .0000E+00 8 .1000E+01
9 .1000E+01 10 .1000E+01 11 .1000E+01 12 .1000E+01 13 .1000E+01
14 .1000E+01 15 .1000E+01 16 .0000E+00
17 .0000E+00 18 .0000E+00 19 .0000E+00 20 .0000E+00 21 .0000E+00
22 .0000E+00 23 .0000E+00 24 .0000E+00

DAY OF WEEK = THURSDAY
1 .0000E+00 2 .0000E+00 3 .0000E+00 4 .0000E+00 5 .0000E+00
6 .0000E+00 7 .0000E+00 8 .1000E+01
9 .1000E+01 10 .1000E+01 11 .1000E+01 12 .1000E+01 13 .1000E+01
14 .1000E+01 15 .1000E+01 16 .0000E+00
17 .0000E+00 18 .0000E+00 19 .0000E+00 20 .0000E+00 21 .0000E+00
22 .0000E+00 23 .0000E+00 24 .0000E+00

DAY OF WEEK = FRI DAY
1 .0000E+00 2 .0000E+00 3 .0000E+00 4 .0000E+00 5 .0000E+00
6 .0000E+00 7 .0000E+00 8 .1000E+01
9 .1000E+01 10 .1000E+01 11 .1000E+01 12 .1000E+01 13 .1000E+01
14 .1000E+01 15 .1000E+01 16 .0000E+00
17 .0000E+00 18 .0000E+00 19 .0000E+00 20 .0000E+00 21 .0000E+00
22 .0000E+00 23 .0000E+00 24 .0000E+00

DAY OF WEEK = SATURDAY
1 .0000E+00 2 .0000E+00 3 .0000E+00 4 .0000E+00 5 .0000E+00
6 .0000E+00 7 .0000E+00 8 .0000E+00

9 .0000E+00 10 .0000E+00 11 .0000E+00 12 .0000E+00 13 .0000E+00
 14 .0000E+00 15 .0000E+00 16 .0000E+00
 17 .0000E+00 18 .0000E+00 19 .0000E+00 20 .0000E+00 21 .0000E+00
 22 .0000E+00 23 .0000E+00 24 .0000E+00

DAY OF WEEK = SUNDAY

1 .0000E+00 2 .0000E+00 3 .0000E+00 4 .0000E+00 5 .0000E+00
 6 .0000E+00 7 .0000E+00 8 .0000E+00
 9 .0000E+00 10 .0000E+00 11 .0000E+00 12 .0000E+00 13 .0000E+00
 14 .0000E+00 15 .0000E+00 16 .0000E+00
 17 .0000E+00 18 .0000E+00 19 .0000E+00 20 .0000E+00 21 .0000E+00
 22 .0000E+00 23 .0000E+00 24 .0000E+00

▲ *** AERMOD - VERSION 21112 *** *** Jurupa Willow Warehouse Construction
 *** 06/07/23
 *** AERMET - VERSION 16216 *** ***
 *** 12:59:54

PAGE 409

*** MODELOPTs: RegDFault CONC ELEV URBAN ADJ_U*

* SOURCE EMISSION RATE SCALARS WHICH VARY DIURNALLY AND BY DAY OF WEEK (HRDOW7) *

SOURCE ID = L0013951 ; SOURCE TYPE = VOLUME ;
 HOUR SCALAR HOUR SCALAR HOUR SCALAR HOUR SCALAR
 HOUR SCALAR HOUR SCALAR HOUR SCALAR

DAY OF WEEK = MONDAY

1 .0000E+00 2 .0000E+00 3 .0000E+00 4 .0000E+00 5 .0000E+00
 6 .0000E+00 7 .0000E+00 8 .1000E+01
 9 .1000E+01 10 .1000E+01 11 .1000E+01 12 .1000E+01 13 .1000E+01
 14 .1000E+01 15 .1000E+01 16 .0000E+00
 17 .0000E+00 18 .0000E+00 19 .0000E+00 20 .0000E+00 21 .0000E+00
 22 .0000E+00 23 .0000E+00 24 .0000E+00

DAY OF WEEK = TUESDAY

1 .0000E+00 2 .0000E+00 3 .0000E+00 4 .0000E+00 5 .0000E+00
 6 .0000E+00 7 .0000E+00 8 .1000E+01
 9 .1000E+01 10 .1000E+01 11 .1000E+01 12 .1000E+01 13 .1000E+01
 14 .1000E+01 15 .1000E+01 16 .0000E+00
 17 .0000E+00 18 .0000E+00 19 .0000E+00 20 .0000E+00 21 .0000E+00
 22 .0000E+00 23 .0000E+00 24 .0000E+00

DAY OF WEEK = WEDNESDY

1 .0000E+00 2 .0000E+00 3 .0000E+00 4 .0000E+00 5 .0000E+00
 6 .0000E+00 7 .0000E+00 8 .1000E+01
 9 .1000E+01 10 .1000E+01 11 .1000E+01 12 .1000E+01 13 .1000E+01
 14 .1000E+01 15 .1000E+01 16 .0000E+00
 17 .0000E+00 18 .0000E+00 19 .0000E+00 20 .0000E+00 21 .0000E+00
 22 .0000E+00 23 .0000E+00 24 .0000E+00

DAY OF WEEK = THURSDAY

1 .0000E+00 2 .0000E+00 3 .0000E+00 4 .0000E+00 5 .0000E+00
 6 .0000E+00 7 .0000E+00 8 .1000E+01

9 .1000E+01 10 .1000E+01 11 .1000E+01 12 .1000E+01 13 .1000E+01
 14 .1000E+01 15 .1000E+01 16 .0000E+00
 17 .0000E+00 18 .0000E+00 19 .0000E+00 20 .0000E+00 21 .0000E+00
 22 .0000E+00 23 .0000E+00 24 .0000E+00

DAY OF WEEK = FRIDAY

1 .0000E+00 2 .0000E+00 3 .0000E+00 4 .0000E+00 5 .0000E+00
 6 .0000E+00 7 .0000E+00 8 .1000E+01
 9 .1000E+01 10 .1000E+01 11 .1000E+01 12 .1000E+01 13 .1000E+01
 14 .1000E+01 15 .1000E+01 16 .0000E+00
 17 .0000E+00 18 .0000E+00 19 .0000E+00 20 .0000E+00 21 .0000E+00
 22 .0000E+00 23 .0000E+00 24 .0000E+00

DAY OF WEEK = SATURDAY

1 .0000E+00 2 .0000E+00 3 .0000E+00 4 .0000E+00 5 .0000E+00
 6 .0000E+00 7 .0000E+00 8 .0000E+00
 9 .0000E+00 10 .0000E+00 11 .0000E+00 12 .0000E+00 13 .0000E+00
 14 .0000E+00 15 .0000E+00 16 .0000E+00
 17 .0000E+00 18 .0000E+00 19 .0000E+00 20 .0000E+00 21 .0000E+00
 22 .0000E+00 23 .0000E+00 24 .0000E+00

DAY OF WEEK = SUNDAY

1 .0000E+00 2 .0000E+00 3 .0000E+00 4 .0000E+00 5 .0000E+00
 6 .0000E+00 7 .0000E+00 8 .0000E+00
 9 .0000E+00 10 .0000E+00 11 .0000E+00 12 .0000E+00 13 .0000E+00
 14 .0000E+00 15 .0000E+00 16 .0000E+00
 17 .0000E+00 18 .0000E+00 19 .0000E+00 20 .0000E+00 21 .0000E+00
 22 .0000E+00 23 .0000E+00 24 .0000E+00

▲ *** AERMOD - VERSION 21112 *** *** Jurupa Willow Warehouse Construction
 *** 06/07/23
 *** AERMET - VERSION 16216 *** ***
 *** 12:59:54

PAGE 410

*** MODELOPTs: RegDFault CONC ELEV URBAN ADJ_U*

* SOURCE EMISSION RATE SCALARS WHICH VARY DIURNALLY AND BY DAY OF WEEK (HRDOW7) *

SOURCE ID = L0013952 ; SOURCE TYPE = VOLUME :
 HOUR SCALAR HOUR SCALAR HOUR SCALAR HOUR SCALAR HOUR SCALAR
 HOUR SCALAR HOUR SCALAR HOUR SCALAR

DAY OF WEEK = MONDAY

1 .0000E+00 2 .0000E+00 3 .0000E+00 4 .0000E+00 5 .0000E+00
 6 .0000E+00 7 .0000E+00 8 .1000E+01
 9 .1000E+01 10 .1000E+01 11 .1000E+01 12 .1000E+01 13 .1000E+01
 14 .1000E+01 15 .1000E+01 16 .0000E+00
 17 .0000E+00 18 .0000E+00 19 .0000E+00 20 .0000E+00 21 .0000E+00
 22 .0000E+00 23 .0000E+00 24 .0000E+00

DAY OF WEEK = TUESDAY

1 .0000E+00 2 .0000E+00 3 .0000E+00 4 .0000E+00 5 .0000E+00
 6 .0000E+00 7 .0000E+00 8 .1000E+01

9 .1000E+01 10 .1000E+01 11 .1000E+01 12 .1000E+01 13 .1000E+01
14 .1000E+01 15 .1000E+01 16 .0000E+00
17 .0000E+00 18 .0000E+00 19 .0000E+00 20 .0000E+00 21 .0000E+00
22 .0000E+00 23 .0000E+00 24 .0000E+00

DAY OF WEEK = WEDNESDY

1 .0000E+00 2 .0000E+00 3 .0000E+00 4 .0000E+00 5 .0000E+00
6 .0000E+00 7 .0000E+00 8 .1000E+01
9 .1000E+01 10 .1000E+01 11 .1000E+01 12 .1000E+01 13 .1000E+01
14 .1000E+01 15 .1000E+01 16 .0000E+00
17 .0000E+00 18 .0000E+00 19 .0000E+00 20 .0000E+00 21 .0000E+00
22 .0000E+00 23 .0000E+00 24 .0000E+00

DAY OF WEEK = THURSDAY

1 .0000E+00 2 .0000E+00 3 .0000E+00 4 .0000E+00 5 .0000E+00
6 .0000E+00 7 .0000E+00 8 .1000E+01
9 .1000E+01 10 .1000E+01 11 .1000E+01 12 .1000E+01 13 .1000E+01
14 .1000E+01 15 .1000E+01 16 .0000E+00
17 .0000E+00 18 .0000E+00 19 .0000E+00 20 .0000E+00 21 .0000E+00
22 .0000E+00 23 .0000E+00 24 .0000E+00

DAY OF WEEK = FRIDAY

1 .0000E+00 2 .0000E+00 3 .0000E+00 4 .0000E+00 5 .0000E+00
6 .0000E+00 7 .0000E+00 8 .1000E+01
9 .1000E+01 10 .1000E+01 11 .1000E+01 12 .1000E+01 13 .1000E+01
14 .1000E+01 15 .1000E+01 16 .0000E+00
17 .0000E+00 18 .0000E+00 19 .0000E+00 20 .0000E+00 21 .0000E+00
22 .0000E+00 23 .0000E+00 24 .0000E+00

DAY OF WEEK = SATURDAY

1 .0000E+00 2 .0000E+00 3 .0000E+00 4 .0000E+00 5 .0000E+00
6 .0000E+00 7 .0000E+00 8 .0000E+00
9 .0000E+00 10 .0000E+00 11 .0000E+00 12 .0000E+00 13 .0000E+00
14 .0000E+00 15 .0000E+00 16 .0000E+00
17 .0000E+00 18 .0000E+00 19 .0000E+00 20 .0000E+00 21 .0000E+00
22 .0000E+00 23 .0000E+00 24 .0000E+00

DAY OF WEEK = SUNDAY

1 .0000E+00 2 .0000E+00 3 .0000E+00 4 .0000E+00 5 .0000E+00
6 .0000E+00 7 .0000E+00 8 .0000E+00
9 .0000E+00 10 .0000E+00 11 .0000E+00 12 .0000E+00 13 .0000E+00
14 .0000E+00 15 .0000E+00 16 .0000E+00
17 .0000E+00 18 .0000E+00 19 .0000E+00 20 .0000E+00 21 .0000E+00
22 .0000E+00 23 .0000E+00 24 .0000E+00

▲ *** AERMOD - VERSION 21112 *** *** Jurupa Willow Warehouse Construction
*** 06/07/23

*** AERMET - VERSION 16216 *** ***
*** 12:59:54

PAGE 411

*** MODELOPTs: RegDFault CONC ELEV URBAN ADJ_U*

* SOURCE EMISSION RATE SCALARS WHICH VARY DIURNALLY AND BY DAY OF
WEEK (HRDOW7) *

SOURCE ID = L0013953 ; SOURCE TYPE = VOLUME :

HOUR	SCALAR	HOUR	SCALAR	HOUR	SCALAR	HOUR	SCALAR	HOUR	SCALAR
------	--------	------	--------	------	--------	------	--------	------	--------

DAY OF WEEK = MONDAY

1	.0000E+00	2	.0000E+00	3	.0000E+00	4	.0000E+00	5	.0000E+00	
6	.0000E+00	7	.0000E+00	8	.1000E+01					
	9	.1000E+01	10	.1000E+01	11	.1000E+01	12	.1000E+01	13	.1000E+01
14	.1000E+01	15	.1000E+01	16	.0000E+00					
	17	.0000E+00	18	.0000E+00	19	.0000E+00	20	.0000E+00	21	.0000E+00
22	.0000E+00	23	.0000E+00	24	.0000E+00					

DAY OF WEEK = TUESDAY

1	.0000E+00	2	.0000E+00	3	.0000E+00	4	.0000E+00	5	.0000E+00	
6	.0000E+00	7	.0000E+00	8	.1000E+01					
	9	.1000E+01	10	.1000E+01	11	.1000E+01	12	.1000E+01	13	.1000E+01
14	.1000E+01	15	.1000E+01	16	.0000E+00					
	17	.0000E+00	18	.0000E+00	19	.0000E+00	20	.0000E+00	21	.0000E+00
22	.0000E+00	23	.0000E+00	24	.0000E+00					

DAY OF WEEK = WEDNESDY

1	.0000E+00	2	.0000E+00	3	.0000E+00	4	.0000E+00	5	.0000E+00	
6	.0000E+00	7	.0000E+00	8	.1000E+01					
	9	.1000E+01	10	.1000E+01	11	.1000E+01	12	.1000E+01	13	.1000E+01
14	.1000E+01	15	.1000E+01	16	.0000E+00					
	17	.0000E+00	18	.0000E+00	19	.0000E+00	20	.0000E+00	21	.0000E+00
22	.0000E+00	23	.0000E+00	24	.0000E+00					

DAY OF WEEK = THURSDAY

1	.0000E+00	2	.0000E+00	3	.0000E+00	4	.0000E+00	5	.0000E+00	
6	.0000E+00	7	.0000E+00	8	.1000E+01					
	9	.1000E+01	10	.1000E+01	11	.1000E+01	12	.1000E+01	13	.1000E+01
14	.1000E+01	15	.1000E+01	16	.0000E+00					
	17	.0000E+00	18	.0000E+00	19	.0000E+00	20	.0000E+00	21	.0000E+00
22	.0000E+00	23	.0000E+00	24	.0000E+00					

DAY OF WEEK = FRI DAY

1	.0000E+00	2	.0000E+00	3	.0000E+00	4	.0000E+00	5	.0000E+00	
6	.0000E+00	7	.0000E+00	8	.1000E+01					
	9	.1000E+01	10	.1000E+01	11	.1000E+01	12	.1000E+01	13	.1000E+01
14	.1000E+01	15	.1000E+01	16	.0000E+00					
	17	.0000E+00	18	.0000E+00	19	.0000E+00	20	.0000E+00	21	.0000E+00
22	.0000E+00	23	.0000E+00	24	.0000E+00					

DAY OF WEEK = SATURDAY

1	.0000E+00	2	.0000E+00	3	.0000E+00	4	.0000E+00	5	.0000E+00	
6	.0000E+00	7	.0000E+00	8	.0000E+00					
	9	.0000E+00	10	.0000E+00	11	.0000E+00	12	.0000E+00	13	.0000E+00
14	.0000E+00	15	.0000E+00	16	.0000E+00					
	17	.0000E+00	18	.0000E+00	19	.0000E+00	20	.0000E+00	21	.0000E+00
22	.0000E+00	23	.0000E+00	24	.0000E+00					

DAY OF WEEK = SUNDAY

1	.0000E+00	2	.0000E+00	3	.0000E+00	4	.0000E+00	5	.0000E+00	
6	.0000E+00	7	.0000E+00	8	.0000E+00					
	9	.0000E+00	10	.0000E+00	11	.0000E+00	12	.0000E+00	13	.0000E+00
14	.0000E+00	15	.0000E+00	16	.0000E+00					

17 .0000E+00 18 .0000E+00 19 .0000E+00 20 .0000E+00 21 .0000E+00
 22 .0000E+00 23 .0000E+00 24 .0000E+00
 *** AERMOD - VERSION 21112 *** *** Jurupa Willow Warehouse Construction
 *** ***
 *** AERMET - VERSION 16216 *** ***
 *** ***
 06/07/23
 12:59:54

PAGE 412

*** MODELOPTs: RegDEFAULT CONC ELEV URBAN ADJ_U*

* SOURCE EMISSION RATE SCALARS WHICH VARY DIURNALLY AND BY DAY OF WEEK (HRDOW7) *

SOURCE ID = L0013954 ; SOURCE TYPE = VOLUME :
 HOUR SCALAR HOUR SCALAR HOUR SCALAR HOUR SCALAR HOUR SCALAR
 HOUR SCALAR HOUR SCALAR HOUR SCALAR

DAY OF WEEK = MONDAY

1 .0000E+00 2 .0000E+00 3 .0000E+00 4 .0000E+00 5 .0000E+00
 6 .0000E+00 7 .0000E+00 8 .1000E+01
 9 .1000E+01 10 .1000E+01 11 .1000E+01 12 .1000E+01 13 .1000E+01
 14 .1000E+01 15 .1000E+01 16 .0000E+00
 17 .0000E+00 18 .0000E+00 19 .0000E+00 20 .0000E+00 21 .0000E+00
 22 .0000E+00 23 .0000E+00 24 .0000E+00

DAY OF WEEK = TUESDAY

1 .0000E+00 2 .0000E+00 3 .0000E+00 4 .0000E+00 5 .0000E+00
 6 .0000E+00 7 .0000E+00 8 .1000E+01
 9 .1000E+01 10 .1000E+01 11 .1000E+01 12 .1000E+01 13 .1000E+01
 14 .1000E+01 15 .1000E+01 16 .0000E+00
 17 .0000E+00 18 .0000E+00 19 .0000E+00 20 .0000E+00 21 .0000E+00
 22 .0000E+00 23 .0000E+00 24 .0000E+00

DAY OF WEEK = WEDNESDY

1 .0000E+00 2 .0000E+00 3 .0000E+00 4 .0000E+00 5 .0000E+00
 6 .0000E+00 7 .0000E+00 8 .1000E+01
 9 .1000E+01 10 .1000E+01 11 .1000E+01 12 .1000E+01 13 .1000E+01
 14 .1000E+01 15 .1000E+01 16 .0000E+00
 17 .0000E+00 18 .0000E+00 19 .0000E+00 20 .0000E+00 21 .0000E+00
 22 .0000E+00 23 .0000E+00 24 .0000E+00

DAY OF WEEK = THURSDAY

1 .0000E+00 2 .0000E+00 3 .0000E+00 4 .0000E+00 5 .0000E+00
 6 .0000E+00 7 .0000E+00 8 .1000E+01
 9 .1000E+01 10 .1000E+01 11 .1000E+01 12 .1000E+01 13 .1000E+01
 14 .1000E+01 15 .1000E+01 16 .0000E+00
 17 .0000E+00 18 .0000E+00 19 .0000E+00 20 .0000E+00 21 .0000E+00
 22 .0000E+00 23 .0000E+00 24 .0000E+00

DAY OF WEEK = FRI DAY

1 .0000E+00 2 .0000E+00 3 .0000E+00 4 .0000E+00 5 .0000E+00
 6 .0000E+00 7 .0000E+00 8 .1000E+01
 9 .1000E+01 10 .1000E+01 11 .1000E+01 12 .1000E+01 13 .1000E+01
 14 .1000E+01 15 .1000E+01 16 .0000E+00

17 .0000E+00 18 .0000E+00 19 .0000E+00 20 .0000E+00 21 .0000E+00
22 .0000E+00 23 .0000E+00 24 .0000E+00

DAY OF WEEK = SATURDAY

1 .0000E+00 2 .0000E+00 3 .0000E+00 4 .0000E+00 5 .0000E+00
6 .0000E+00 7 .0000E+00 8 .0000E+00
9 .0000E+00 10 .0000E+00 11 .0000E+00 12 .0000E+00 13 .0000E+00
14 .0000E+00 15 .0000E+00 16 .0000E+00
17 .0000E+00 18 .0000E+00 19 .0000E+00 20 .0000E+00 21 .0000E+00
22 .0000E+00 23 .0000E+00 24 .0000E+00

DAY OF WEEK = SUNDAY

1 .0000E+00 2 .0000E+00 3 .0000E+00 4 .0000E+00 5 .0000E+00
6 .0000E+00 7 .0000E+00 8 .0000E+00
9 .0000E+00 10 .0000E+00 11 .0000E+00 12 .0000E+00 13 .0000E+00
14 .0000E+00 15 .0000E+00 16 .0000E+00
17 .0000E+00 18 .0000E+00 19 .0000E+00 20 .0000E+00 21 .0000E+00
22 .0000E+00 23 .0000E+00 24 .0000E+00

*** AERMOD - VERSION 21112 *** *** Jurupa Willow Warehouse Construction
*** ***
06/07/23
*** AERMET - VERSION 16216 *** ***
*** ***
12:59:54

PAGE 413

*** MODELOPTs: RegDFault CONC ELEV URBAN ADJ_U*

* SOURCE EMISSION RATE SCALARS WHICH VARY DIURNALLY AND BY DAY OF WEEK (HRDOW7) *

SOURCE ID = L0013955 ; SOURCE TYPE = VOLUME :
HOUR SCALAR HOUR SCALAR HOUR SCALAR HOUR SCALAR
HOUR SCALAR HOUR SCALAR HOUR SCALAR

DAY OF WEEK = MONDAY

1 .0000E+00 2 .0000E+00 3 .0000E+00 4 .0000E+00 5 .0000E+00
6 .0000E+00 7 .0000E+00 8 .1000E+01
9 .1000E+01 10 .1000E+01 11 .1000E+01 12 .1000E+01 13 .1000E+01
14 .1000E+01 15 .1000E+01 16 .0000E+00
17 .0000E+00 18 .0000E+00 19 .0000E+00 20 .0000E+00 21 .0000E+00
22 .0000E+00 23 .0000E+00 24 .0000E+00

DAY OF WEEK = TUESDAY

1 .0000E+00 2 .0000E+00 3 .0000E+00 4 .0000E+00 5 .0000E+00
6 .0000E+00 7 .0000E+00 8 .1000E+01
9 .1000E+01 10 .1000E+01 11 .1000E+01 12 .1000E+01 13 .1000E+01
14 .1000E+01 15 .1000E+01 16 .0000E+00
17 .0000E+00 18 .0000E+00 19 .0000E+00 20 .0000E+00 21 .0000E+00
22 .0000E+00 23 .0000E+00 24 .0000E+00

DAY OF WEEK = WEDNESDY

1 .0000E+00 2 .0000E+00 3 .0000E+00 4 .0000E+00 5 .0000E+00
6 .0000E+00 7 .0000E+00 8 .1000E+01
9 .1000E+01 10 .1000E+01 11 .1000E+01 12 .1000E+01 13 .1000E+01
14 .1000E+01 15 .1000E+01 16 .0000E+00

17 .0000E+00 18 .0000E+00 19 .0000E+00 20 .0000E+00 21 .0000E+00
22 .0000E+00 23 .0000E+00 24 .0000E+00

DAY OF WEEK = THURSDAY

1 .0000E+00 2 .0000E+00 3 .0000E+00 4 .0000E+00 5 .0000E+00
6 .0000E+00 7 .0000E+00 8 .1000E+01
9 .1000E+01 10 .1000E+01 11 .1000E+01 12 .1000E+01 13 .1000E+01
14 .1000E+01 15 .1000E+01 16 .0000E+00
17 .0000E+00 18 .0000E+00 19 .0000E+00 20 .0000E+00 21 .0000E+00
22 .0000E+00 23 .0000E+00 24 .0000E+00

DAY OF WEEK = FRI DAY

1 .0000E+00 2 .0000E+00 3 .0000E+00 4 .0000E+00 5 .0000E+00
6 .0000E+00 7 .0000E+00 8 .1000E+01
9 .1000E+01 10 .1000E+01 11 .1000E+01 12 .1000E+01 13 .1000E+01
14 .1000E+01 15 .1000E+01 16 .0000E+00
17 .0000E+00 18 .0000E+00 19 .0000E+00 20 .0000E+00 21 .0000E+00
22 .0000E+00 23 .0000E+00 24 .0000E+00

DAY OF WEEK = SATURDAY

1 .0000E+00 2 .0000E+00 3 .0000E+00 4 .0000E+00 5 .0000E+00
6 .0000E+00 7 .0000E+00 8 .0000E+00
9 .0000E+00 10 .0000E+00 11 .0000E+00 12 .0000E+00 13 .0000E+00
14 .0000E+00 15 .0000E+00 16 .0000E+00
17 .0000E+00 18 .0000E+00 19 .0000E+00 20 .0000E+00 21 .0000E+00
22 .0000E+00 23 .0000E+00 24 .0000E+00

DAY OF WEEK = SUNDAY

1 .0000E+00 2 .0000E+00 3 .0000E+00 4 .0000E+00 5 .0000E+00
6 .0000E+00 7 .0000E+00 8 .0000E+00
9 .0000E+00 10 .0000E+00 11 .0000E+00 12 .0000E+00 13 .0000E+00
14 .0000E+00 15 .0000E+00 16 .0000E+00
17 .0000E+00 18 .0000E+00 19 .0000E+00 20 .0000E+00 21 .0000E+00
22 .0000E+00 23 .0000E+00 24 .0000E+00

▲ *** AERMOD - VERSION 21112 *** *** Jurupa Willow Warehouse Construction
*** 06/07/23
*** AERMET - VERSION 16216 *** ***
*** 12:59:54

PAGE 414

*** MODELOPTs: RegDEFAULT CONC ELEV URBAN ADJ_U*

* SOURCE EMISSION RATE SCALARS WHICH VARY DIURNALLY AND BY DAY OF WEEK (HRDOW7) *

SOURCE ID = L0013956 ; SOURCE TYPE = VOLUME :
HOUR SCALAR HOUR SCALAR HOUR SCALAR HOUR SCALAR HOUR SCALAR
HOUR SCALAR HOUR SCALAR HOUR SCALAR

DAY OF WEEK = MONDAY

1 .0000E+00 2 .0000E+00 3 .0000E+00 4 .0000E+00 5 .0000E+00
6 .0000E+00 7 .0000E+00 8 .1000E+01
9 .1000E+01 10 .1000E+01 11 .1000E+01 12 .1000E+01 13 .1000E+01
14 .1000E+01 15 .1000E+01 16 .0000E+00

17 .0000E+00 18 .0000E+00 19 .0000E+00 20 .0000E+00 21 .0000E+00
22 .0000E+00 23 .0000E+00 24 .0000E+00

DAY OF WEEK = TUESDAY

1 .0000E+00 2 .0000E+00 3 .0000E+00 4 .0000E+00 5 .0000E+00
6 .0000E+00 7 .0000E+00 8 .1000E+01
9 .1000E+01 10 .1000E+01 11 .1000E+01 12 .1000E+01 13 .1000E+01
14 .1000E+01 15 .1000E+01 16 .0000E+00
17 .0000E+00 18 .0000E+00 19 .0000E+00 20 .0000E+00 21 .0000E+00
22 .0000E+00 23 .0000E+00 24 .0000E+00

DAY OF WEEK = WEDNESDY

1 .0000E+00 2 .0000E+00 3 .0000E+00 4 .0000E+00 5 .0000E+00
6 .0000E+00 7 .0000E+00 8 .1000E+01
9 .1000E+01 10 .1000E+01 11 .1000E+01 12 .1000E+01 13 .1000E+01
14 .1000E+01 15 .1000E+01 16 .0000E+00
17 .0000E+00 18 .0000E+00 19 .0000E+00 20 .0000E+00 21 .0000E+00
22 .0000E+00 23 .0000E+00 24 .0000E+00

DAY OF WEEK = THURSDAY

1 .0000E+00 2 .0000E+00 3 .0000E+00 4 .0000E+00 5 .0000E+00
6 .0000E+00 7 .0000E+00 8 .1000E+01
9 .1000E+01 10 .1000E+01 11 .1000E+01 12 .1000E+01 13 .1000E+01
14 .1000E+01 15 .1000E+01 16 .0000E+00
17 .0000E+00 18 .0000E+00 19 .0000E+00 20 .0000E+00 21 .0000E+00
22 .0000E+00 23 .0000E+00 24 .0000E+00

DAY OF WEEK = FRIDAY

1 .0000E+00 2 .0000E+00 3 .0000E+00 4 .0000E+00 5 .0000E+00
6 .0000E+00 7 .0000E+00 8 .1000E+01
9 .1000E+01 10 .1000E+01 11 .1000E+01 12 .1000E+01 13 .1000E+01
14 .1000E+01 15 .1000E+01 16 .0000E+00
17 .0000E+00 18 .0000E+00 19 .0000E+00 20 .0000E+00 21 .0000E+00
22 .0000E+00 23 .0000E+00 24 .0000E+00

DAY OF WEEK = SATURDAY

1 .0000E+00 2 .0000E+00 3 .0000E+00 4 .0000E+00 5 .0000E+00
6 .0000E+00 7 .0000E+00 8 .0000E+00
9 .0000E+00 10 .0000E+00 11 .0000E+00 12 .0000E+00 13 .0000E+00
14 .0000E+00 15 .0000E+00 16 .0000E+00
17 .0000E+00 18 .0000E+00 19 .0000E+00 20 .0000E+00 21 .0000E+00
22 .0000E+00 23 .0000E+00 24 .0000E+00

DAY OF WEEK = SUNDAY

1 .0000E+00 2 .0000E+00 3 .0000E+00 4 .0000E+00 5 .0000E+00
6 .0000E+00 7 .0000E+00 8 .0000E+00
9 .0000E+00 10 .0000E+00 11 .0000E+00 12 .0000E+00 13 .0000E+00
14 .0000E+00 15 .0000E+00 16 .0000E+00
17 .0000E+00 18 .0000E+00 19 .0000E+00 20 .0000E+00 21 .0000E+00
22 .0000E+00 23 .0000E+00 24 .0000E+00

▲ *** AERMOD - VERSION 21112 *** *** Jurupa Willow Warehouse Construction
*** 06/07/23

*** AERMET - VERSION 16216 ***

12:59:54

PAGE 415

*** MODELOPTs: RegDFault CONC ELEV URBAN ADJ_U*

* SOURCE EMISSION RATE SCALARS WHICH VARY DIURNALLY AND BY DAY OF WEEK (HRDOW7) *

SOURCE ID = L0013957 ; SOURCE TYPE = VOLUME :
 HOUR SCALAR HOUR SCALAR HOUR SCALAR HOUR SCALAR HOUR SCALAR
 HOUR SCALAR HOUR SCALAR HOUR SCALAR

DAY OF WEEK = MONDAY
 1 .0000E+00 2 .0000E+00 3 .0000E+00 4 .0000E+00 5 .0000E+00
 6 .0000E+00 7 .0000E+00 8 .1000E+01
 9 .1000E+01 10 .1000E+01 11 .1000E+01 12 .1000E+01 13 .1000E+01
 14 .1000E+01 15 .1000E+01 16 .0000E+00
 17 .0000E+00 18 .0000E+00 19 .0000E+00 20 .0000E+00 21 .0000E+00
 22 .0000E+00 23 .0000E+00 24 .0000E+00

DAY OF WEEK = TUESDAY
 1 .0000E+00 2 .0000E+00 3 .0000E+00 4 .0000E+00 5 .0000E+00
 6 .0000E+00 7 .0000E+00 8 .1000E+01
 9 .1000E+01 10 .1000E+01 11 .1000E+01 12 .1000E+01 13 .1000E+01
 14 .1000E+01 15 .1000E+01 16 .0000E+00
 17 .0000E+00 18 .0000E+00 19 .0000E+00 20 .0000E+00 21 .0000E+00
 22 .0000E+00 23 .0000E+00 24 .0000E+00

DAY OF WEEK = WEDNESDY
 1 .0000E+00 2 .0000E+00 3 .0000E+00 4 .0000E+00 5 .0000E+00
 6 .0000E+00 7 .0000E+00 8 .1000E+01
 9 .1000E+01 10 .1000E+01 11 .1000E+01 12 .1000E+01 13 .1000E+01
 14 .1000E+01 15 .1000E+01 16 .0000E+00
 17 .0000E+00 18 .0000E+00 19 .0000E+00 20 .0000E+00 21 .0000E+00
 22 .0000E+00 23 .0000E+00 24 .0000E+00

DAY OF WEEK = THURSDAY
 1 .0000E+00 2 .0000E+00 3 .0000E+00 4 .0000E+00 5 .0000E+00
 6 .0000E+00 7 .0000E+00 8 .1000E+01
 9 .1000E+01 10 .1000E+01 11 .1000E+01 12 .1000E+01 13 .1000E+01
 14 .1000E+01 15 .1000E+01 16 .0000E+00
 17 .0000E+00 18 .0000E+00 19 .0000E+00 20 .0000E+00 21 .0000E+00
 22 .0000E+00 23 .0000E+00 24 .0000E+00

DAY OF WEEK = FRIDAY
 1 .0000E+00 2 .0000E+00 3 .0000E+00 4 .0000E+00 5 .0000E+00
 6 .0000E+00 7 .0000E+00 8 .1000E+01
 9 .1000E+01 10 .1000E+01 11 .1000E+01 12 .1000E+01 13 .1000E+01
 14 .1000E+01 15 .1000E+01 16 .0000E+00
 17 .0000E+00 18 .0000E+00 19 .0000E+00 20 .0000E+00 21 .0000E+00
 22 .0000E+00 23 .0000E+00 24 .0000E+00

DAY OF WEEK = SATURDAY
 1 .0000E+00 2 .0000E+00 3 .0000E+00 4 .0000E+00 5 .0000E+00
 6 .0000E+00 7 .0000E+00 8 .0000E+00
 9 .0000E+00 10 .0000E+00 11 .0000E+00 12 .0000E+00 13 .0000E+00
 14 .0000E+00 15 .0000E+00 16 .0000E+00
 17 .0000E+00 18 .0000E+00 19 .0000E+00 20 .0000E+00 21 .0000E+00
 22 .0000E+00 23 .0000E+00 24 .0000E+00

DAY OF WEEK = SUNDAY

1	.0000E+00	2	.0000E+00	3	.0000E+00	4	.0000E+00	5	.0000E+00	
6	.0000E+00	7	.0000E+00	8	.0000E+00					
	9	.0000E+00	10	.0000E+00	11	.0000E+00	12	.0000E+00	13	.0000E+00
14	.0000E+00	15	.0000E+00	16	.0000E+00					
	17	.0000E+00	18	.0000E+00	19	.0000E+00	20	.0000E+00	21	.0000E+00
22	.0000E+00	23	.0000E+00	24	.0000E+00					

▲ *** AERMOD - VERSION 21112 *** *** Jurupa Willow Warehouse Construction
 *** ***
 06/07/23
 *** AERMET - VERSION 16216 *** ***
 *** ***
 12:59:54

PAGE 416

*** MODELOPTs: RegDFault CONC ELEV URBAN ADJ_U*

* SOURCE EMISSION RATE SCALARS WHICH VARY DIURNALLY AND BY DAY OF WEEK (HRDOW7) *

SOURCE ID = L0013958 ; SOURCE TYPE = VOLUME :

1	SCALAR	2	SCALAR	3	SCALAR	4	SCALAR	5	SCALAR
6	SCALAR	7	SCALAR	8	SCALAR	9	SCALAR	10	SCALAR
11	SCALAR	12	SCALAR	13	SCALAR	14	SCALAR	15	SCALAR

DAY OF WEEK = MONDAY

1	.0000E+00	2	.0000E+00	3	.0000E+00	4	.0000E+00	5	.0000E+00	
6	.0000E+00	7	.0000E+00	8	.1000E+01					
	9	.1000E+01	10	.1000E+01	11	.1000E+01	12	.1000E+01	13	.1000E+01
14	.1000E+01	15	.1000E+01	16	.0000E+00					
	17	.0000E+00	18	.0000E+00	19	.0000E+00	20	.0000E+00	21	.0000E+00
22	.0000E+00	23	.0000E+00	24	.0000E+00					

DAY OF WEEK = TUESDAY

1	.0000E+00	2	.0000E+00	3	.0000E+00	4	.0000E+00	5	.0000E+00	
6	.0000E+00	7	.0000E+00	8	.1000E+01					
	9	.1000E+01	10	.1000E+01	11	.1000E+01	12	.1000E+01	13	.1000E+01
14	.1000E+01	15	.1000E+01	16	.0000E+00					
	17	.0000E+00	18	.0000E+00	19	.0000E+00	20	.0000E+00	21	.0000E+00
22	.0000E+00	23	.0000E+00	24	.0000E+00					

DAY OF WEEK = WEDNESDY

1	.0000E+00	2	.0000E+00	3	.0000E+00	4	.0000E+00	5	.0000E+00	
6	.0000E+00	7	.0000E+00	8	.1000E+01					
	9	.1000E+01	10	.1000E+01	11	.1000E+01	12	.1000E+01	13	.1000E+01
14	.1000E+01	15	.1000E+01	16	.0000E+00					
	17	.0000E+00	18	.0000E+00	19	.0000E+00	20	.0000E+00	21	.0000E+00
22	.0000E+00	23	.0000E+00	24	.0000E+00					

DAY OF WEEK = THURSDAY

1	.0000E+00	2	.0000E+00	3	.0000E+00	4	.0000E+00	5	.0000E+00	
6	.0000E+00	7	.0000E+00	8	.1000E+01					
	9	.1000E+01	10	.1000E+01	11	.1000E+01	12	.1000E+01	13	.1000E+01
14	.1000E+01	15	.1000E+01	16	.0000E+00					
	17	.0000E+00	18	.0000E+00	19	.0000E+00	20	.0000E+00	21	.0000E+00
22	.0000E+00	23	.0000E+00	24	.0000E+00					

DAY OF WEEK = FRIDAY

1	.0000E+00	2	.0000E+00	3	.0000E+00	4	.0000E+00	5	.0000E+00
6	.0000E+00	7	.0000E+00	8	.1000E+01				
	9 .1000E+01	10	.1000E+01	11	.1000E+01	12	.1000E+01	13	.1000E+01
14	.1000E+01	15	.1000E+01	16	.0000E+00				
	17 .0000E+00	18	.0000E+00	19	.0000E+00	20	.0000E+00	21	.0000E+00
22	.0000E+00	23	.0000E+00	24	.0000E+00				

DAY OF WEEK = SATURDAY

1	.0000E+00	2	.0000E+00	3	.0000E+00	4	.0000E+00	5	.0000E+00
6	.0000E+00	7	.0000E+00	8	.0000E+00				
	9 .0000E+00	10	.0000E+00	11	.0000E+00	12	.0000E+00	13	.0000E+00
14	.0000E+00	15	.0000E+00	16	.0000E+00				
	17 .0000E+00	18	.0000E+00	19	.0000E+00	20	.0000E+00	21	.0000E+00
22	.0000E+00	23	.0000E+00	24	.0000E+00				

DAY OF WEEK = SUNDAY

1	.0000E+00	2	.0000E+00	3	.0000E+00	4	.0000E+00	5	.0000E+00
6	.0000E+00	7	.0000E+00	8	.0000E+00				
	9 .0000E+00	10	.0000E+00	11	.0000E+00	12	.0000E+00	13	.0000E+00
14	.0000E+00	15	.0000E+00	16	.0000E+00				
	17 .0000E+00	18	.0000E+00	19	.0000E+00	20	.0000E+00	21	.0000E+00
22	.0000E+00	23	.0000E+00	24	.0000E+00				

▲ *** AERMOD - VERSION 21112 *** *** Jurupa Willow Warehouse Construction
 *** 06/07/23

*** AERMET - VERSION 16216 *** ***
 *** 12:59:54

*** MODELOPTs: RegDFAULT CONC ELEV URBAN ADJ_U*

* SOURCE EMISSION RATE SCALARS WHICH VARY DIURNALLY AND BY DAY OF WEEK (HRDOW7) *

SOURCE ID = L0013959 ; SOURCE TYPE = VOLUME ;
 HOUR SCALAR HOUR SCALAR HOUR SCALAR HOUR SCALAR
 HOUR SCALAR HOUR SCALAR HOUR SCALAR

DAY OF WEEK = MONDAY

1	.0000E+00	2	.0000E+00	3	.0000E+00	4	.0000E+00	5	.0000E+00
6	.0000E+00	7	.0000E+00	8	.1000E+01				
	9 .1000E+01	10	.1000E+01	11	.1000E+01	12	.1000E+01	13	.1000E+01
14	.1000E+01	15	.1000E+01	16	.0000E+00				
	17 .0000E+00	18	.0000E+00	19	.0000E+00	20	.0000E+00	21	.0000E+00
22	.0000E+00	23	.0000E+00	24	.0000E+00				

DAY OF WEEK = TUESDAY

1	.0000E+00	2	.0000E+00	3	.0000E+00	4	.0000E+00	5	.0000E+00
6	.0000E+00	7	.0000E+00	8	.1000E+01				
	9 .1000E+01	10	.1000E+01	11	.1000E+01	12	.1000E+01	13	.1000E+01
14	.1000E+01	15	.1000E+01	16	.0000E+00				
	17 .0000E+00	18	.0000E+00	19	.0000E+00	20	.0000E+00	21	.0000E+00
22	.0000E+00	23	.0000E+00	24	.0000E+00				

DAY OF WEEK = WEDNESDY

1	.0000E+00	2	.0000E+00	3	.0000E+00	4	.0000E+00	5	.0000E+00
6	.0000E+00	7	.0000E+00	8	.1000E+01				
	9 .1000E+01	10 .1000E+01	11 .1000E+01	12 .1000E+01	13 .1000E+01				
14	.1000E+01	15 .1000E+01	16 .0000E+00						
	17 .0000E+00	18 .0000E+00	19 .0000E+00	20 .0000E+00	21 .0000E+00				
22	.0000E+00	23 .0000E+00	24 .0000E+00						

DAY OF WEEK = THURSDAY

1	.0000E+00	2	.0000E+00	3	.0000E+00	4	.0000E+00	5	.0000E+00
6	.0000E+00	7	.0000E+00	8	.1000E+01				
	9 .1000E+01	10 .1000E+01	11 .1000E+01	12 .1000E+01	13 .1000E+01				
14	.1000E+01	15 .1000E+01	16 .0000E+00						
	17 .0000E+00	18 .0000E+00	19 .0000E+00	20 .0000E+00	21 .0000E+00				
22	.0000E+00	23 .0000E+00	24 .0000E+00						

DAY OF WEEK = FRIDAY

1	.0000E+00	2	.0000E+00	3	.0000E+00	4	.0000E+00	5	.0000E+00
6	.0000E+00	7	.0000E+00	8	.1000E+01				
	9 .1000E+01	10 .1000E+01	11 .1000E+01	12 .1000E+01	13 .1000E+01				
14	.1000E+01	15 .1000E+01	16 .0000E+00						
	17 .0000E+00	18 .0000E+00	19 .0000E+00	20 .0000E+00	21 .0000E+00				
22	.0000E+00	23 .0000E+00	24 .0000E+00						

DAY OF WEEK = SATURDAY

1	.0000E+00	2	.0000E+00	3	.0000E+00	4	.0000E+00	5	.0000E+00
6	.0000E+00	7	.0000E+00	8	.0000E+00				
	9 .0000E+00	10 .0000E+00	11 .0000E+00	12 .0000E+00	13 .0000E+00				
14	.0000E+00	15 .0000E+00	16 .0000E+00						
	17 .0000E+00	18 .0000E+00	19 .0000E+00	20 .0000E+00	21 .0000E+00				
22	.0000E+00	23 .0000E+00	24 .0000E+00						

DAY OF WEEK = SUNDAY

1	.0000E+00	2	.0000E+00	3	.0000E+00	4	.0000E+00	5	.0000E+00
6	.0000E+00	7	.0000E+00	8	.0000E+00				
	9 .0000E+00	10 .0000E+00	11 .0000E+00	12 .0000E+00	13 .0000E+00				
14	.0000E+00	15 .0000E+00	16 .0000E+00						
	17 .0000E+00	18 .0000E+00	19 .0000E+00	20 .0000E+00	21 .0000E+00				
22	.0000E+00	23 .0000E+00	24 .0000E+00						

*** AERMOD - VERSION 21112 *** *** Jurupa Willow Warehouse Construction
 *** 06/07/23
 *** AERMET - VERSION 16216 *** ***
 *** 12:59:54

*** MODELOPTs: RegDFault CONC ELEV URBAN ADJ_U*

* SOURCE EMISSION RATE SCALARS WHICH VARY DIURNALLY AND BY DAY OF WEEK (HRDOW7) *

SOURCE ID = L0013960 ; SOURCE TYPE = VOLUME ;
 HOUR SCALAR HOUR SCALAR HOUR SCALAR HOUR SCALAR HOUR SCALAR
 HOUR SCALAR HOUR SCALAR HOUR SCALAR

DAY OF WEEK = MONDAY

1	.0000E+00	2	.0000E+00	3	.0000E+00	4	.0000E+00	5	.0000E+00	
6	.0000E+00	7	.0000E+00	8	.1000E+01					
	9	.1000E+01	10	.1000E+01	11	.1000E+01	12	.1000E+01	13	.1000E+01
14	.1000E+01	15	.1000E+01	16	.0000E+00					
	17	.0000E+00	18	.0000E+00	19	.0000E+00	20	.0000E+00	21	.0000E+00
22	.0000E+00	23	.0000E+00	24	.0000E+00					

DAY OF WEEK = TUESDAY

1	.0000E+00	2	.0000E+00	3	.0000E+00	4	.0000E+00	5	.0000E+00	
6	.0000E+00	7	.0000E+00	8	.1000E+01					
	9	.1000E+01	10	.1000E+01	11	.1000E+01	12	.1000E+01	13	.1000E+01
14	.1000E+01	15	.1000E+01	16	.0000E+00					
	17	.0000E+00	18	.0000E+00	19	.0000E+00	20	.0000E+00	21	.0000E+00
22	.0000E+00	23	.0000E+00	24	.0000E+00					

DAY OF WEEK = WEDNESDAY

1	.0000E+00	2	.0000E+00	3	.0000E+00	4	.0000E+00	5	.0000E+00	
6	.0000E+00	7	.0000E+00	8	.1000E+01					
	9	.1000E+01	10	.1000E+01	11	.1000E+01	12	.1000E+01	13	.1000E+01
14	.1000E+01	15	.1000E+01	16	.0000E+00					
	17	.0000E+00	18	.0000E+00	19	.0000E+00	20	.0000E+00	21	.0000E+00
22	.0000E+00	23	.0000E+00	24	.0000E+00					

DAY OF WEEK = THURSDAY

1	.0000E+00	2	.0000E+00	3	.0000E+00	4	.0000E+00	5	.0000E+00	
6	.0000E+00	7	.0000E+00	8	.1000E+01					
	9	.1000E+01	10	.1000E+01	11	.1000E+01	12	.1000E+01	13	.1000E+01
14	.1000E+01	15	.1000E+01	16	.0000E+00					
	17	.0000E+00	18	.0000E+00	19	.0000E+00	20	.0000E+00	21	.0000E+00
22	.0000E+00	23	.0000E+00	24	.0000E+00					

DAY OF WEEK = FRIDAY

1	.0000E+00	2	.0000E+00	3	.0000E+00	4	.0000E+00	5	.0000E+00	
6	.0000E+00	7	.0000E+00	8	.1000E+01					
	9	.1000E+01	10	.1000E+01	11	.1000E+01	12	.1000E+01	13	.1000E+01
14	.1000E+01	15	.1000E+01	16	.0000E+00					
	17	.0000E+00	18	.0000E+00	19	.0000E+00	20	.0000E+00	21	.0000E+00
22	.0000E+00	23	.0000E+00	24	.0000E+00					

DAY OF WEEK = SATURDAY

1	.0000E+00	2	.0000E+00	3	.0000E+00	4	.0000E+00	5	.0000E+00	
6	.0000E+00	7	.0000E+00	8	.0000E+00					
	9	.0000E+00	10	.0000E+00	11	.0000E+00	12	.0000E+00	13	.0000E+00
14	.0000E+00	15	.0000E+00	16	.0000E+00					
	17	.0000E+00	18	.0000E+00	19	.0000E+00	20	.0000E+00	21	.0000E+00
22	.0000E+00	23	.0000E+00	24	.0000E+00					

DAY OF WEEK = SUNDAY

1	.0000E+00	2	.0000E+00	3	.0000E+00	4	.0000E+00	5	.0000E+00	
6	.0000E+00	7	.0000E+00	8	.0000E+00					
	9	.0000E+00	10	.0000E+00	11	.0000E+00	12	.0000E+00	13	.0000E+00
14	.0000E+00	15	.0000E+00	16	.0000E+00					
	17	.0000E+00	18	.0000E+00	19	.0000E+00	20	.0000E+00	21	.0000E+00
22	.0000E+00	23	.0000E+00	24	.0000E+00					

*** AERMET - VERSION 16216 ***
 *** 12:59:54

PAGE 419

*** MODELOPTs: RegDEFAULT CONC ELEV URBAN ADJ_U*

* SOURCE EMISSION RATE SCALARS WHICH VARY DIURNALLY AND BY DAY OF WEEK (HRDOW7) *

SOURCE ID = L0013961 ; SOURCE TYPE = VOLUME ;

HOUR	SCALAR	HOUR	SCALAR	HOUR	SCALAR	HOUR	SCALAR	HOUR	SCALAR	

DAY OF WEEK = MONDAY										
1	.0000E+00	2	.0000E+00	3	.0000E+00	4	.0000E+00	5	.0000E+00	
6	.0000E+00	7	.0000E+00	8	.1000E+01					
	9	.1000E+01	10	.1000E+01	11	.1000E+01	12	.1000E+01	13	.1000E+01
14	.1000E+01	15	.1000E+01	16	.0000E+00					
	17	.0000E+00	18	.0000E+00	19	.0000E+00	20	.0000E+00	21	.0000E+00
22	.0000E+00	23	.0000E+00	24	.0000E+00					
DAY OF WEEK = TUESDAY										
1	.0000E+00	2	.0000E+00	3	.0000E+00	4	.0000E+00	5	.0000E+00	
6	.0000E+00	7	.0000E+00	8	.1000E+01					
	9	.1000E+01	10	.1000E+01	11	.1000E+01	12	.1000E+01	13	.1000E+01
14	.1000E+01	15	.1000E+01	16	.0000E+00					
	17	.0000E+00	18	.0000E+00	19	.0000E+00	20	.0000E+00	21	.0000E+00
22	.0000E+00	23	.0000E+00	24	.0000E+00					
DAY OF WEEK = WEDNESDY										
1	.0000E+00	2	.0000E+00	3	.0000E+00	4	.0000E+00	5	.0000E+00	
6	.0000E+00	7	.0000E+00	8	.1000E+01					
	9	.1000E+01	10	.1000E+01	11	.1000E+01	12	.1000E+01	13	.1000E+01
14	.1000E+01	15	.1000E+01	16	.0000E+00					
	17	.0000E+00	18	.0000E+00	19	.0000E+00	20	.0000E+00	21	.0000E+00
22	.0000E+00	23	.0000E+00	24	.0000E+00					
DAY OF WEEK = THURSDAY										
1	.0000E+00	2	.0000E+00	3	.0000E+00	4	.0000E+00	5	.0000E+00	
6	.0000E+00	7	.0000E+00	8	.1000E+01					
	9	.1000E+01	10	.1000E+01	11	.1000E+01	12	.1000E+01	13	.1000E+01
14	.1000E+01	15	.1000E+01	16	.0000E+00					
	17	.0000E+00	18	.0000E+00	19	.0000E+00	20	.0000E+00	21	.0000E+00
22	.0000E+00	23	.0000E+00	24	.0000E+00					
DAY OF WEEK = FRIDAY										
1	.0000E+00	2	.0000E+00	3	.0000E+00	4	.0000E+00	5	.0000E+00	
6	.0000E+00	7	.0000E+00	8	.1000E+01					
	9	.1000E+01	10	.1000E+01	11	.1000E+01	12	.1000E+01	13	.1000E+01
14	.1000E+01	15	.1000E+01	16	.0000E+00					
	17	.0000E+00	18	.0000E+00	19	.0000E+00	20	.0000E+00	21	.0000E+00
22	.0000E+00	23	.0000E+00	24	.0000E+00					
DAY OF WEEK = SATURDAY										
1	.0000E+00	2	.0000E+00	3	.0000E+00	4	.0000E+00	5	.0000E+00	

6 .0000E+00 7 .0000E+00 8 .0000E+00
 9 .0000E+00 10 .0000E+00 11 .0000E+00 12 .0000E+00 13 .0000E+00
 14 .0000E+00 15 .0000E+00 16 .0000E+00
 17 .0000E+00 18 .0000E+00 19 .0000E+00 20 .0000E+00 21 .0000E+00
 22 .0000E+00 23 .0000E+00 24 .0000E+00

DAY OF WEEK = SUNDAY

1 .0000E+00 2 .0000E+00 3 .0000E+00 4 .0000E+00 5 .0000E+00
 6 .0000E+00 7 .0000E+00 8 .0000E+00
 9 .0000E+00 10 .0000E+00 11 .0000E+00 12 .0000E+00 13 .0000E+00
 14 .0000E+00 15 .0000E+00 16 .0000E+00
 17 .0000E+00 18 .0000E+00 19 .0000E+00 20 .0000E+00 21 .0000E+00
 22 .0000E+00 23 .0000E+00 24 .0000E+00

▲ *** AERMOD - VERSION 21112 *** *** Jurupa Willow Warehouse Construction
 *** 06/07/23

*** AERMET - VERSION 16216 *** ***
 *** 12:59:54

PAGE 420

*** MODELOPTs: RegDFault CONC ELEV URBAN ADJ_U*

* SOURCE EMISSION RATE SCALARS WHICH VARY DIURNALLY AND BY DAY OF WEEK (HRDOW7) *

SOURCE ID = L0013962 ; SOURCE TYPE = VOLUME ;
 HOUR SCALAR HOUR SCALAR HOUR SCALAR HOUR SCALAR
 HOUR SCALAR HOUR SCALAR HOUR SCALAR

DAY OF WEEK = MONDAY

1 .0000E+00 2 .0000E+00 3 .0000E+00 4 .0000E+00 5 .0000E+00
 6 .0000E+00 7 .0000E+00 8 .1000E+01
 9 .1000E+01 10 .1000E+01 11 .1000E+01 12 .1000E+01 13 .1000E+01
 14 .1000E+01 15 .1000E+01 16 .0000E+00
 17 .0000E+00 18 .0000E+00 19 .0000E+00 20 .0000E+00 21 .0000E+00
 22 .0000E+00 23 .0000E+00 24 .0000E+00

DAY OF WEEK = TUESDAY

1 .0000E+00 2 .0000E+00 3 .0000E+00 4 .0000E+00 5 .0000E+00
 6 .0000E+00 7 .0000E+00 8 .1000E+01
 9 .1000E+01 10 .1000E+01 11 .1000E+01 12 .1000E+01 13 .1000E+01
 14 .1000E+01 15 .1000E+01 16 .0000E+00
 17 .0000E+00 18 .0000E+00 19 .0000E+00 20 .0000E+00 21 .0000E+00
 22 .0000E+00 23 .0000E+00 24 .0000E+00

DAY OF WEEK = WEDNESDY

1 .0000E+00 2 .0000E+00 3 .0000E+00 4 .0000E+00 5 .0000E+00
 6 .0000E+00 7 .0000E+00 8 .1000E+01
 9 .1000E+01 10 .1000E+01 11 .1000E+01 12 .1000E+01 13 .1000E+01
 14 .1000E+01 15 .1000E+01 16 .0000E+00
 17 .0000E+00 18 .0000E+00 19 .0000E+00 20 .0000E+00 21 .0000E+00
 22 .0000E+00 23 .0000E+00 24 .0000E+00

DAY OF WEEK = THURSDAY

1 .0000E+00 2 .0000E+00 3 .0000E+00 4 .0000E+00 5 .0000E+00

6 .0000E+00 7 .0000E+00 8 .1000E+01
 9 .1000E+01 10 .1000E+01 11 .1000E+01 12 .1000E+01 13 .1000E+01
 14 .1000E+01 15 .1000E+01 16 .0000E+00
 17 .0000E+00 18 .0000E+00 19 .0000E+00 20 .0000E+00 21 .0000E+00
 22 .0000E+00 23 .0000E+00 24 .0000E+00

DAY OF WEEK = FRIDAY

1 .0000E+00 2 .0000E+00 3 .0000E+00 4 .0000E+00 5 .0000E+00
 6 .0000E+00 7 .0000E+00 8 .1000E+01
 9 .1000E+01 10 .1000E+01 11 .1000E+01 12 .1000E+01 13 .1000E+01
 14 .1000E+01 15 .1000E+01 16 .0000E+00
 17 .0000E+00 18 .0000E+00 19 .0000E+00 20 .0000E+00 21 .0000E+00
 22 .0000E+00 23 .0000E+00 24 .0000E+00

DAY OF WEEK = SATURDAY

1 .0000E+00 2 .0000E+00 3 .0000E+00 4 .0000E+00 5 .0000E+00
 6 .0000E+00 7 .0000E+00 8 .0000E+00
 9 .0000E+00 10 .0000E+00 11 .0000E+00 12 .0000E+00 13 .0000E+00
 14 .0000E+00 15 .0000E+00 16 .0000E+00
 17 .0000E+00 18 .0000E+00 19 .0000E+00 20 .0000E+00 21 .0000E+00
 22 .0000E+00 23 .0000E+00 24 .0000E+00

DAY OF WEEK = SUNDAY

1 .0000E+00 2 .0000E+00 3 .0000E+00 4 .0000E+00 5 .0000E+00
 6 .0000E+00 7 .0000E+00 8 .0000E+00
 9 .0000E+00 10 .0000E+00 11 .0000E+00 12 .0000E+00 13 .0000E+00
 14 .0000E+00 15 .0000E+00 16 .0000E+00
 17 .0000E+00 18 .0000E+00 19 .0000E+00 20 .0000E+00 21 .0000E+00
 22 .0000E+00 23 .0000E+00 24 .0000E+00

▲ *** AERMOD - VERSION 21112 *** *** Jurupa Willow Warehouse Construction
 *** 06/07/23
 *** AERMET - VERSION 16216 *** ***
 *** 12:59:54

PAGE 421

*** MODELOPTs: RegDEFAULT CONC ELEV URBAN ADJ_U*

* SOURCE EMISSION RATE SCALARS WHICH VARY DIURNALLY AND BY DAY OF WEEK (HRDOW7) *

SOURCE ID = L0013963 ; SOURCE TYPE = VOLUME :
 HOUR SCALAR HOUR SCALAR HOUR SCALAR HOUR SCALAR HOUR SCALAR
 HOUR SCALAR HOUR SCALAR HOUR SCALAR

DAY OF WEEK = MONDAY

1 .0000E+00 2 .0000E+00 3 .0000E+00 4 .0000E+00 5 .0000E+00
 6 .0000E+00 7 .0000E+00 8 .1000E+01
 9 .1000E+01 10 .1000E+01 11 .1000E+01 12 .1000E+01 13 .1000E+01
 14 .1000E+01 15 .1000E+01 16 .0000E+00
 17 .0000E+00 18 .0000E+00 19 .0000E+00 20 .0000E+00 21 .0000E+00
 22 .0000E+00 23 .0000E+00 24 .0000E+00

DAY OF WEEK = TUESDAY

1 .0000E+00 2 .0000E+00 3 .0000E+00 4 .0000E+00 5 .0000E+00

6 .0000E+00 7 .0000E+00 8 .1000E+01
 9 .1000E+01 10 .1000E+01 11 .1000E+01 12 .1000E+01 13 .1000E+01
 14 .1000E+01 15 .1000E+01 16 .0000E+00
 17 .0000E+00 18 .0000E+00 19 .0000E+00 20 .0000E+00 21 .0000E+00
 22 .0000E+00 23 .0000E+00 24 .0000E+00

DAY OF WEEK = WEDNESDY

1 .0000E+00 2 .0000E+00 3 .0000E+00 4 .0000E+00 5 .0000E+00
 6 .0000E+00 7 .0000E+00 8 .1000E+01
 9 .1000E+01 10 .1000E+01 11 .1000E+01 12 .1000E+01 13 .1000E+01
 14 .1000E+01 15 .1000E+01 16 .0000E+00
 17 .0000E+00 18 .0000E+00 19 .0000E+00 20 .0000E+00 21 .0000E+00
 22 .0000E+00 23 .0000E+00 24 .0000E+00

DAY OF WEEK = THURSDAY

1 .0000E+00 2 .0000E+00 3 .0000E+00 4 .0000E+00 5 .0000E+00
 6 .0000E+00 7 .0000E+00 8 .1000E+01
 9 .1000E+01 10 .1000E+01 11 .1000E+01 12 .1000E+01 13 .1000E+01
 14 .1000E+01 15 .1000E+01 16 .0000E+00
 17 .0000E+00 18 .0000E+00 19 .0000E+00 20 .0000E+00 21 .0000E+00
 22 .0000E+00 23 .0000E+00 24 .0000E+00

DAY OF WEEK = FRIDAY

1 .0000E+00 2 .0000E+00 3 .0000E+00 4 .0000E+00 5 .0000E+00
 6 .0000E+00 7 .0000E+00 8 .1000E+01
 9 .1000E+01 10 .1000E+01 11 .1000E+01 12 .1000E+01 13 .1000E+01
 14 .1000E+01 15 .1000E+01 16 .0000E+00
 17 .0000E+00 18 .0000E+00 19 .0000E+00 20 .0000E+00 21 .0000E+00
 22 .0000E+00 23 .0000E+00 24 .0000E+00

DAY OF WEEK = SATURDAY

1 .0000E+00 2 .0000E+00 3 .0000E+00 4 .0000E+00 5 .0000E+00
 6 .0000E+00 7 .0000E+00 8 .0000E+00
 9 .0000E+00 10 .0000E+00 11 .0000E+00 12 .0000E+00 13 .0000E+00
 14 .0000E+00 15 .0000E+00 16 .0000E+00
 17 .0000E+00 18 .0000E+00 19 .0000E+00 20 .0000E+00 21 .0000E+00
 22 .0000E+00 23 .0000E+00 24 .0000E+00

DAY OF WEEK = SUNDAY

1 .0000E+00 2 .0000E+00 3 .0000E+00 4 .0000E+00 5 .0000E+00
 6 .0000E+00 7 .0000E+00 8 .0000E+00
 9 .0000E+00 10 .0000E+00 11 .0000E+00 12 .0000E+00 13 .0000E+00
 14 .0000E+00 15 .0000E+00 16 .0000E+00
 17 .0000E+00 18 .0000E+00 19 .0000E+00 20 .0000E+00 21 .0000E+00
 22 .0000E+00 23 .0000E+00 24 .0000E+00

▲ *** AERMOD - VERSION 21112 *** *** Jurupa Willow Warehouse Construction
 *** 06/07/23

*** AERMET - VERSION 16216 *** ***
 *** 12:59:54

PAGE 422

*** MODELOPTs: RegDFault CONC ELEV URBAN ADJ_U*

* SOURCE EMISSION RATE SCALARS WHICH VARY DIURNALLY AND BY DAY OF WEEK (HRDOW7) *

SOURCE ID = L0013964 ; SOURCE TYPE = VOLUME :

HOUR	SCALAR	HOUR	SCALAR	HOUR	SCALAR	HOUR	SCALAR	HOUR	SCALAR
------	--------	------	--------	------	--------	------	--------	------	--------

DAY OF WEEK = MONDAY

1	.0000E+00	2	.0000E+00	3	.0000E+00	4	.0000E+00	5	.0000E+00	
6	.0000E+00	7	.0000E+00	8	.1000E+01					
	9	.1000E+01	10	.1000E+01	11	.1000E+01	12	.1000E+01	13	.1000E+01
14	.1000E+01	15	.1000E+01	16	.0000E+00					
	17	.0000E+00	18	.0000E+00	19	.0000E+00	20	.0000E+00	21	.0000E+00
22	.0000E+00	23	.0000E+00	24	.0000E+00					

DAY OF WEEK = TUESDAY

1	.0000E+00	2	.0000E+00	3	.0000E+00	4	.0000E+00	5	.0000E+00	
6	.0000E+00	7	.0000E+00	8	.1000E+01					
	9	.1000E+01	10	.1000E+01	11	.1000E+01	12	.1000E+01	13	.1000E+01
14	.1000E+01	15	.1000E+01	16	.0000E+00					
	17	.0000E+00	18	.0000E+00	19	.0000E+00	20	.0000E+00	21	.0000E+00
22	.0000E+00	23	.0000E+00	24	.0000E+00					

DAY OF WEEK = WEDNESDY

1	.0000E+00	2	.0000E+00	3	.0000E+00	4	.0000E+00	5	.0000E+00	
6	.0000E+00	7	.0000E+00	8	.1000E+01					
	9	.1000E+01	10	.1000E+01	11	.1000E+01	12	.1000E+01	13	.1000E+01
14	.1000E+01	15	.1000E+01	16	.0000E+00					
	17	.0000E+00	18	.0000E+00	19	.0000E+00	20	.0000E+00	21	.0000E+00
22	.0000E+00	23	.0000E+00	24	.0000E+00					

DAY OF WEEK = THURSDAY

1	.0000E+00	2	.0000E+00	3	.0000E+00	4	.0000E+00	5	.0000E+00	
6	.0000E+00	7	.0000E+00	8	.1000E+01					
	9	.1000E+01	10	.1000E+01	11	.1000E+01	12	.1000E+01	13	.1000E+01
14	.1000E+01	15	.1000E+01	16	.0000E+00					
	17	.0000E+00	18	.0000E+00	19	.0000E+00	20	.0000E+00	21	.0000E+00
22	.0000E+00	23	.0000E+00	24	.0000E+00					

DAY OF WEEK = FRIDAY

1	.0000E+00	2	.0000E+00	3	.0000E+00	4	.0000E+00	5	.0000E+00	
6	.0000E+00	7	.0000E+00	8	.1000E+01					
	9	.1000E+01	10	.1000E+01	11	.1000E+01	12	.1000E+01	13	.1000E+01
14	.1000E+01	15	.1000E+01	16	.0000E+00					
	17	.0000E+00	18	.0000E+00	19	.0000E+00	20	.0000E+00	21	.0000E+00
22	.0000E+00	23	.0000E+00	24	.0000E+00					

DAY OF WEEK = SATURDAY

1	.0000E+00	2	.0000E+00	3	.0000E+00	4	.0000E+00	5	.0000E+00	
6	.0000E+00	7	.0000E+00	8	.0000E+00					
	9	.0000E+00	10	.0000E+00	11	.0000E+00	12	.0000E+00	13	.0000E+00
14	.0000E+00	15	.0000E+00	16	.0000E+00					
	17	.0000E+00	18	.0000E+00	19	.0000E+00	20	.0000E+00	21	.0000E+00
22	.0000E+00	23	.0000E+00	24	.0000E+00					

DAY OF WEEK = SUNDAY

1	.0000E+00	2	.0000E+00	3	.0000E+00	4	.0000E+00	5	.0000E+00	
6	.0000E+00	7	.0000E+00	8	.0000E+00					
	9	.0000E+00	10	.0000E+00	11	.0000E+00	12	.0000E+00	13	.0000E+00

14 .0000E+00 15 .0000E+00 16 .0000E+00
 17 .0000E+00 18 .0000E+00 19 .0000E+00 20 .0000E+00 21 .0000E+00
 22 .0000E+00 23 .0000E+00 24 .0000E+00

*** AERMOD - VERSION 21112 *** *** Jurupa Willow Warehouse Construction
 *** 06/07/23

*** AERMET - VERSION 16216 *** ***
 *** 12:59:54

PAGE 423

*** MODELOPTs: RegDEFAULT CONC ELEV URBAN ADJ_U*

* SOURCE EMISSION RATE SCALARS WHICH VARY DIURNALLY AND BY DAY OF WEEK (HRDOW7) *

SOURCE ID = L0013965 ; SOURCE TYPE = VOLUME :
 HOUR SCALAR HOUR SCALAR HOUR SCALAR HOUR SCALAR HOUR SCALAR
 HOUR SCALAR HOUR SCALAR HOUR SCALAR

DAY OF WEEK = MONDAY

1 .0000E+00 2 .0000E+00 3 .0000E+00 4 .0000E+00 5 .0000E+00
 6 .0000E+00 7 .0000E+00 8 .1000E+01
 9 .1000E+01 10 .1000E+01 11 .1000E+01 12 .1000E+01 13 .1000E+01
 14 .1000E+01 15 .1000E+01 16 .0000E+00
 17 .0000E+00 18 .0000E+00 19 .0000E+00 20 .0000E+00 21 .0000E+00
 22 .0000E+00 23 .0000E+00 24 .0000E+00

DAY OF WEEK = TUESDAY

1 .0000E+00 2 .0000E+00 3 .0000E+00 4 .0000E+00 5 .0000E+00
 6 .0000E+00 7 .0000E+00 8 .1000E+01
 9 .1000E+01 10 .1000E+01 11 .1000E+01 12 .1000E+01 13 .1000E+01
 14 .1000E+01 15 .1000E+01 16 .0000E+00
 17 .0000E+00 18 .0000E+00 19 .0000E+00 20 .0000E+00 21 .0000E+00
 22 .0000E+00 23 .0000E+00 24 .0000E+00

DAY OF WEEK = WEDNESDAY

1 .0000E+00 2 .0000E+00 3 .0000E+00 4 .0000E+00 5 .0000E+00
 6 .0000E+00 7 .0000E+00 8 .1000E+01
 9 .1000E+01 10 .1000E+01 11 .1000E+01 12 .1000E+01 13 .1000E+01
 14 .1000E+01 15 .1000E+01 16 .0000E+00
 17 .0000E+00 18 .0000E+00 19 .0000E+00 20 .0000E+00 21 .0000E+00
 22 .0000E+00 23 .0000E+00 24 .0000E+00

DAY OF WEEK = THURSDAY

1 .0000E+00 2 .0000E+00 3 .0000E+00 4 .0000E+00 5 .0000E+00
 6 .0000E+00 7 .0000E+00 8 .1000E+01
 9 .1000E+01 10 .1000E+01 11 .1000E+01 12 .1000E+01 13 .1000E+01
 14 .1000E+01 15 .1000E+01 16 .0000E+00
 17 .0000E+00 18 .0000E+00 19 .0000E+00 20 .0000E+00 21 .0000E+00
 22 .0000E+00 23 .0000E+00 24 .0000E+00

DAY OF WEEK = FRIDAY

1 .0000E+00 2 .0000E+00 3 .0000E+00 4 .0000E+00 5 .0000E+00
 6 .0000E+00 7 .0000E+00 8 .1000E+01
 9 .1000E+01 10 .1000E+01 11 .1000E+01 12 .1000E+01 13 .1000E+01

14 .1000E+01 15 .1000E+01 16 .0000E+00
 17 .0000E+00 18 .0000E+00 19 .0000E+00 20 .0000E+00 21 .0000E+00
 22 .0000E+00 23 .0000E+00 24 .0000E+00

DAY OF WEEK = SATURDAY

1 .0000E+00 2 .0000E+00 3 .0000E+00 4 .0000E+00 5 .0000E+00
 6 .0000E+00 7 .0000E+00 8 .0000E+00
 9 .0000E+00 10 .0000E+00 11 .0000E+00 12 .0000E+00 13 .0000E+00
 14 .0000E+00 15 .0000E+00 16 .0000E+00
 17 .0000E+00 18 .0000E+00 19 .0000E+00 20 .0000E+00 21 .0000E+00
 22 .0000E+00 23 .0000E+00 24 .0000E+00

DAY OF WEEK = SUNDAY

1 .0000E+00 2 .0000E+00 3 .0000E+00 4 .0000E+00 5 .0000E+00
 6 .0000E+00 7 .0000E+00 8 .0000E+00
 9 .0000E+00 10 .0000E+00 11 .0000E+00 12 .0000E+00 13 .0000E+00
 14 .0000E+00 15 .0000E+00 16 .0000E+00
 17 .0000E+00 18 .0000E+00 19 .0000E+00 20 .0000E+00 21 .0000E+00
 22 .0000E+00 23 .0000E+00 24 .0000E+00

*** AERMOD - VERSION 21112 *** *** Jurupa Willow Warehouse Construction
 *** ***
 *** AERMET - VERSION 16216 *** ***
 *** ***
 12:59:54

PAGE 424

*** MODELOPTs: RegDFault CONC ELEV URBAN ADJ_U*

* SOURCE EMISSION RATE SCALARS WHICH VARY DIURNALLY AND BY DAY OF WEEK (HRDOW7) *

SOURCE ID = L0013966 ; SOURCE TYPE = VOLUME :
 HOUR SCALAR HOUR SCALAR HOUR SCALAR HOUR SCALAR
 HOUR SCALAR HOUR SCALAR HOUR SCALAR

DAY OF WEEK = MONDAY

1 .0000E+00 2 .0000E+00 3 .0000E+00 4 .0000E+00 5 .0000E+00
 6 .0000E+00 7 .0000E+00 8 .1000E+01
 9 .1000E+01 10 .1000E+01 11 .1000E+01 12 .1000E+01 13 .1000E+01
 14 .1000E+01 15 .1000E+01 16 .0000E+00
 17 .0000E+00 18 .0000E+00 19 .0000E+00 20 .0000E+00 21 .0000E+00
 22 .0000E+00 23 .0000E+00 24 .0000E+00

DAY OF WEEK = TUESDAY

1 .0000E+00 2 .0000E+00 3 .0000E+00 4 .0000E+00 5 .0000E+00
 6 .0000E+00 7 .0000E+00 8 .1000E+01
 9 .1000E+01 10 .1000E+01 11 .1000E+01 12 .1000E+01 13 .1000E+01
 14 .1000E+01 15 .1000E+01 16 .0000E+00
 17 .0000E+00 18 .0000E+00 19 .0000E+00 20 .0000E+00 21 .0000E+00
 22 .0000E+00 23 .0000E+00 24 .0000E+00

DAY OF WEEK = WEDNESDY

1 .0000E+00 2 .0000E+00 3 .0000E+00 4 .0000E+00 5 .0000E+00
 6 .0000E+00 7 .0000E+00 8 .1000E+01
 9 .1000E+01 10 .1000E+01 11 .1000E+01 12 .1000E+01 13 .1000E+01

14 .1000E+01 15 .1000E+01 16 .0000E+00
17 .0000E+00 18 .0000E+00 19 .0000E+00 20 .0000E+00 21 .0000E+00
22 .0000E+00 23 .0000E+00 24 .0000E+00

DAY OF WEEK = THURSDAY

1 .0000E+00 2 .0000E+00 3 .0000E+00 4 .0000E+00 5 .0000E+00
6 .0000E+00 7 .0000E+00 8 .1000E+01
9 .1000E+01 10 .1000E+01 11 .1000E+01 12 .1000E+01 13 .1000E+01
14 .1000E+01 15 .1000E+01 16 .0000E+00
17 .0000E+00 18 .0000E+00 19 .0000E+00 20 .0000E+00 21 .0000E+00
22 .0000E+00 23 .0000E+00 24 .0000E+00

DAY OF WEEK = FRIDAY

1 .0000E+00 2 .0000E+00 3 .0000E+00 4 .0000E+00 5 .0000E+00
6 .0000E+00 7 .0000E+00 8 .1000E+01
9 .1000E+01 10 .1000E+01 11 .1000E+01 12 .1000E+01 13 .1000E+01
14 .1000E+01 15 .1000E+01 16 .0000E+00
17 .0000E+00 18 .0000E+00 19 .0000E+00 20 .0000E+00 21 .0000E+00
22 .0000E+00 23 .0000E+00 24 .0000E+00

DAY OF WEEK = SATURDAY

1 .0000E+00 2 .0000E+00 3 .0000E+00 4 .0000E+00 5 .0000E+00
6 .0000E+00 7 .0000E+00 8 .0000E+00
9 .0000E+00 10 .0000E+00 11 .0000E+00 12 .0000E+00 13 .0000E+00
14 .0000E+00 15 .0000E+00 16 .0000E+00
17 .0000E+00 18 .0000E+00 19 .0000E+00 20 .0000E+00 21 .0000E+00
22 .0000E+00 23 .0000E+00 24 .0000E+00

DAY OF WEEK = SUNDAY

1 .0000E+00 2 .0000E+00 3 .0000E+00 4 .0000E+00 5 .0000E+00
6 .0000E+00 7 .0000E+00 8 .0000E+00
9 .0000E+00 10 .0000E+00 11 .0000E+00 12 .0000E+00 13 .0000E+00
14 .0000E+00 15 .0000E+00 16 .0000E+00
17 .0000E+00 18 .0000E+00 19 .0000E+00 20 .0000E+00 21 .0000E+00
22 .0000E+00 23 .0000E+00 24 .0000E+00

▲ *** AERMOD - VERSION 21112 *** *** Jurupa Willow Warehouse Construction
*** 06/07/23
*** AERMET - VERSION 16216 *** ***
*** 12:59:54

PAGE 425

*** MODELOPTs: RegDEFAULT CONC ELEV URBAN ADJ_U*

* SOURCE EMISSION RATE SCALARS WHICH VARY DIURNALLY AND BY DAY OF WEEK (HRDOW7) *

SOURCE ID = L0013967 ; SOURCE TYPE = VOLUME ;
HOUR SCALAR HOUR SCALAR HOUR SCALAR HOUR SCALAR HOUR SCALAR
HOUR SCALAR HOUR SCALAR HOUR SCALAR

DAY OF WEEK = MONDAY

1 .0000E+00 2 .0000E+00 3 .0000E+00 4 .0000E+00 5 .0000E+00
6 .0000E+00 7 .0000E+00 8 .1000E+01
9 .1000E+01 10 .1000E+01 11 .1000E+01 12 .1000E+01 13 .1000E+01

14 .1000E+01 15 .1000E+01 16 .0000E+00
17 .0000E+00 18 .0000E+00 19 .0000E+00 20 .0000E+00 21 .0000E+00
22 .0000E+00 23 .0000E+00 24 .0000E+00

DAY OF WEEK = TUESDAY

1 .0000E+00 2 .0000E+00 3 .0000E+00 4 .0000E+00 5 .0000E+00
6 .0000E+00 7 .0000E+00 8 .1000E+01
9 .1000E+01 10 .1000E+01 11 .1000E+01 12 .1000E+01 13 .1000E+01
14 .1000E+01 15 .1000E+01 16 .0000E+00
17 .0000E+00 18 .0000E+00 19 .0000E+00 20 .0000E+00 21 .0000E+00
22 .0000E+00 23 .0000E+00 24 .0000E+00

DAY OF WEEK = WEDNESDY

1 .0000E+00 2 .0000E+00 3 .0000E+00 4 .0000E+00 5 .0000E+00
6 .0000E+00 7 .0000E+00 8 .1000E+01
9 .1000E+01 10 .1000E+01 11 .1000E+01 12 .1000E+01 13 .1000E+01
14 .1000E+01 15 .1000E+01 16 .0000E+00
17 .0000E+00 18 .0000E+00 19 .0000E+00 20 .0000E+00 21 .0000E+00
22 .0000E+00 23 .0000E+00 24 .0000E+00

DAY OF WEEK = THURSDAY

1 .0000E+00 2 .0000E+00 3 .0000E+00 4 .0000E+00 5 .0000E+00
6 .0000E+00 7 .0000E+00 8 .1000E+01
9 .1000E+01 10 .1000E+01 11 .1000E+01 12 .1000E+01 13 .1000E+01
14 .1000E+01 15 .1000E+01 16 .0000E+00
17 .0000E+00 18 .0000E+00 19 .0000E+00 20 .0000E+00 21 .0000E+00
22 .0000E+00 23 .0000E+00 24 .0000E+00

DAY OF WEEK = FRIDAY

1 .0000E+00 2 .0000E+00 3 .0000E+00 4 .0000E+00 5 .0000E+00
6 .0000E+00 7 .0000E+00 8 .1000E+01
9 .1000E+01 10 .1000E+01 11 .1000E+01 12 .1000E+01 13 .1000E+01
14 .1000E+01 15 .1000E+01 16 .0000E+00
17 .0000E+00 18 .0000E+00 19 .0000E+00 20 .0000E+00 21 .0000E+00
22 .0000E+00 23 .0000E+00 24 .0000E+00

DAY OF WEEK = SATURDAY

1 .0000E+00 2 .0000E+00 3 .0000E+00 4 .0000E+00 5 .0000E+00
6 .0000E+00 7 .0000E+00 8 .0000E+00
9 .0000E+00 10 .0000E+00 11 .0000E+00 12 .0000E+00 13 .0000E+00
14 .0000E+00 15 .0000E+00 16 .0000E+00
17 .0000E+00 18 .0000E+00 19 .0000E+00 20 .0000E+00 21 .0000E+00
22 .0000E+00 23 .0000E+00 24 .0000E+00

DAY OF WEEK = SUNDAY

1 .0000E+00 2 .0000E+00 3 .0000E+00 4 .0000E+00 5 .0000E+00
6 .0000E+00 7 .0000E+00 8 .0000E+00
9 .0000E+00 10 .0000E+00 11 .0000E+00 12 .0000E+00 13 .0000E+00
14 .0000E+00 15 .0000E+00 16 .0000E+00
17 .0000E+00 18 .0000E+00 19 .0000E+00 20 .0000E+00 21 .0000E+00
22 .0000E+00 23 .0000E+00 24 .0000E+00

▲ *** AERMOD - VERSION 21112 *** *** Jurupa Willow Warehouse Construction

*** 06/07/23

*** AERMET - VERSION 16216 ***

*** 12:59:54

*** MODELOPTs: RegDEFAULT CONC ELEV URBAN ADJ_U*

* SOURCE EMISSION RATE SCALARS WHICH VARY DIURNALLY AND BY DAY OF WEEK (HRDOW7) *

SOURCE ID = L0013968 ; SOURCE TYPE = VOLUME :

HOUR	SCALAR	HOUR	SCALAR	HOUR	SCALAR	HOUR	SCALAR	HOUR	SCALAR

DAY OF WEEK = MONDAY									
1	.0000E+00	2	.0000E+00	3	.0000E+00	4	.0000E+00	5	.0000E+00
6	.0000E+00	7	.0000E+00	8	.1000E+01				
9	.1000E+01	10	.1000E+01	11	.1000E+01	12	.1000E+01	13	.1000E+01
14	.1000E+01	15	.1000E+01	16	.0000E+00				
17	.0000E+00	18	.0000E+00	19	.0000E+00	20	.0000E+00	21	.0000E+00
22	.0000E+00	23	.0000E+00	24	.0000E+00				
DAY OF WEEK = TUESDAY									
1	.0000E+00	2	.0000E+00	3	.0000E+00	4	.0000E+00	5	.0000E+00
6	.0000E+00	7	.0000E+00	8	.1000E+01				
9	.1000E+01	10	.1000E+01	11	.1000E+01	12	.1000E+01	13	.1000E+01
14	.1000E+01	15	.1000E+01	16	.0000E+00				
17	.0000E+00	18	.0000E+00	19	.0000E+00	20	.0000E+00	21	.0000E+00
22	.0000E+00	23	.0000E+00	24	.0000E+00				
DAY OF WEEK = WEDNESDY									
1	.0000E+00	2	.0000E+00	3	.0000E+00	4	.0000E+00	5	.0000E+00
6	.0000E+00	7	.0000E+00	8	.1000E+01				
9	.1000E+01	10	.1000E+01	11	.1000E+01	12	.1000E+01	13	.1000E+01
14	.1000E+01	15	.1000E+01	16	.0000E+00				
17	.0000E+00	18	.0000E+00	19	.0000E+00	20	.0000E+00	21	.0000E+00
22	.0000E+00	23	.0000E+00	24	.0000E+00				
DAY OF WEEK = THURSDAY									
1	.0000E+00	2	.0000E+00	3	.0000E+00	4	.0000E+00	5	.0000E+00
6	.0000E+00	7	.0000E+00	8	.1000E+01				
9	.1000E+01	10	.1000E+01	11	.1000E+01	12	.1000E+01	13	.1000E+01
14	.1000E+01	15	.1000E+01	16	.0000E+00				
17	.0000E+00	18	.0000E+00	19	.0000E+00	20	.0000E+00	21	.0000E+00
22	.0000E+00	23	.0000E+00	24	.0000E+00				
DAY OF WEEK = FRIDAY									
1	.0000E+00	2	.0000E+00	3	.0000E+00	4	.0000E+00	5	.0000E+00
6	.0000E+00	7	.0000E+00	8	.1000E+01				
9	.1000E+01	10	.1000E+01	11	.1000E+01	12	.1000E+01	13	.1000E+01
14	.1000E+01	15	.1000E+01	16	.0000E+00				
17	.0000E+00	18	.0000E+00	19	.0000E+00	20	.0000E+00	21	.0000E+00
22	.0000E+00	23	.0000E+00	24	.0000E+00				
DAY OF WEEK = SATURDAY									
1	.0000E+00	2	.0000E+00	3	.0000E+00	4	.0000E+00	5	.0000E+00
6	.0000E+00	7	.0000E+00	8	.0000E+00				
9	.0000E+00	10	.0000E+00	11	.0000E+00	12	.0000E+00	13	.0000E+00
14	.0000E+00	15	.0000E+00	16	.0000E+00				
17	.0000E+00	18	.0000E+00	19	.0000E+00	20	.0000E+00	21	.0000E+00

22 .0000E+00 23 .0000E+00 24 .0000E+00
DAY OF WEEK = SUNDAY
1 .0000E+00 2 .0000E+00 3 .0000E+00 4 .0000E+00 5 .0000E+00
6 .0000E+00 7 .0000E+00 8 .0000E+00
9 .0000E+00 10 .0000E+00 11 .0000E+00 12 .0000E+00 13 .0000E+00
14 .0000E+00 15 .0000E+00 16 .0000E+00
17 .0000E+00 18 .0000E+00 19 .0000E+00 20 .0000E+00 21 .0000E+00
22 .0000E+00 23 .0000E+00 24 .0000E+00
*** AERMOD - VERSION 21112 *** *** Jurupa Willow Warehouse Construction
*** ***
06/07/23
*** AERMET - VERSION 16216 *** ***
*** ***
12:59:54

PAGE 427

*** MODELOPTs: RegDFault CONC ELEV URBAN ADJ_U*

* SOURCE EMISSION RATE SCALARS WHICH VARY DIURNALLY AND BY DAY OF WEEK (HRDOW7) *

SOURCE ID = L0013969 ; SOURCE TYPE = VOLUME :
HOUR SCALAR HOUR SCALAR HOUR SCALAR HOUR SCALAR HOUR SCALAR
HOUR SCALAR HOUR SCALAR HOUR SCALAR

DAY OF WEEK = MONDAY
1 .0000E+00 2 .0000E+00 3 .0000E+00 4 .0000E+00 5 .0000E+00
6 .0000E+00 7 .0000E+00 8 .1000E+01
9 .1000E+01 10 .1000E+01 11 .1000E+01 12 .1000E+01 13 .1000E+01
14 .1000E+01 15 .1000E+01 16 .0000E+00
17 .0000E+00 18 .0000E+00 19 .0000E+00 20 .0000E+00 21 .0000E+00
22 .0000E+00 23 .0000E+00 24 .0000E+00

DAY OF WEEK = TUESDAY
1 .0000E+00 2 .0000E+00 3 .0000E+00 4 .0000E+00 5 .0000E+00
6 .0000E+00 7 .0000E+00 8 .1000E+01
9 .1000E+01 10 .1000E+01 11 .1000E+01 12 .1000E+01 13 .1000E+01
14 .1000E+01 15 .1000E+01 16 .0000E+00
17 .0000E+00 18 .0000E+00 19 .0000E+00 20 .0000E+00 21 .0000E+00
22 .0000E+00 23 .0000E+00 24 .0000E+00

DAY OF WEEK = WEDNESDY
1 .0000E+00 2 .0000E+00 3 .0000E+00 4 .0000E+00 5 .0000E+00
6 .0000E+00 7 .0000E+00 8 .1000E+01
9 .1000E+01 10 .1000E+01 11 .1000E+01 12 .1000E+01 13 .1000E+01
14 .1000E+01 15 .1000E+01 16 .0000E+00
17 .0000E+00 18 .0000E+00 19 .0000E+00 20 .0000E+00 21 .0000E+00
22 .0000E+00 23 .0000E+00 24 .0000E+00

DAY OF WEEK = THURSDAY
1 .0000E+00 2 .0000E+00 3 .0000E+00 4 .0000E+00 5 .0000E+00
6 .0000E+00 7 .0000E+00 8 .1000E+01
9 .1000E+01 10 .1000E+01 11 .1000E+01 12 .1000E+01 13 .1000E+01
14 .1000E+01 15 .1000E+01 16 .0000E+00
17 .0000E+00 18 .0000E+00 19 .0000E+00 20 .0000E+00 21 .0000E+00

22 .0000E+00 23 .0000E+00 24 .0000E+00

DAY OF WEEK = FRIDAY

1 .0000E+00 2 .0000E+00 3 .0000E+00 4 .0000E+00 5 .0000E+00

6 .0000E+00 7 .0000E+00 8 .1000E+01

9 .1000E+01 10 .1000E+01 11 .1000E+01 12 .1000E+01 13 .1000E+01

14 .1000E+01 15 .1000E+01 16 .0000E+00

17 .0000E+00 18 .0000E+00 19 .0000E+00 20 .0000E+00 21 .0000E+00

22 .0000E+00 23 .0000E+00 24 .0000E+00

DAY OF WEEK = SATURDAY

1 .0000E+00 2 .0000E+00 3 .0000E+00 4 .0000E+00 5 .0000E+00

6 .0000E+00 7 .0000E+00 8 .0000E+00

9 .0000E+00 10 .0000E+00 11 .0000E+00 12 .0000E+00 13 .0000E+00

14 .0000E+00 15 .0000E+00 16 .0000E+00

17 .0000E+00 18 .0000E+00 19 .0000E+00 20 .0000E+00 21 .0000E+00

22 .0000E+00 23 .0000E+00 24 .0000E+00

DAY OF WEEK = SUNDAY

1 .0000E+00 2 .0000E+00 3 .0000E+00 4 .0000E+00 5 .0000E+00

6 .0000E+00 7 .0000E+00 8 .0000E+00

9 .0000E+00 10 .0000E+00 11 .0000E+00 12 .0000E+00 13 .0000E+00

14 .0000E+00 15 .0000E+00 16 .0000E+00

17 .0000E+00 18 .0000E+00 19 .0000E+00 20 .0000E+00 21 .0000E+00

22 .0000E+00 23 .0000E+00 24 .0000E+00

▲ *** AERMOD - VERSION 21112 *** *** Jurupa Willow Warehouse Construction

*** 06/07/23

*** AERMET - VERSION 16216 *** ***

*** 12:59:54

PAGE 428

*** MODELOPTs: RegDFAULT CONC ELEV URBAN ADJ_U*

* SOURCE EMISSION RATE SCALARS WHICH VARY DIURNALLY AND BY DAY OF WEEK (HRDOW7) *

SOURCE ID = L0013970 ; SOURCE TYPE = VOLUME :

HOUR SCALAR HOUR SCALAR HOUR SCALAR HOUR SCALAR HOUR SCALAR
HOUR SCALAR HOUR SCALAR HOUR SCALAR

DAY OF WEEK = MONDAY

1 .0000E+00 2 .0000E+00 3 .0000E+00 4 .0000E+00 5 .0000E+00

6 .0000E+00 7 .0000E+00 8 .1000E+01

9 .1000E+01 10 .1000E+01 11 .1000E+01 12 .1000E+01 13 .1000E+01

14 .1000E+01 15 .1000E+01 16 .0000E+00

17 .0000E+00 18 .0000E+00 19 .0000E+00 20 .0000E+00 21 .0000E+00

22 .0000E+00 23 .0000E+00 24 .0000E+00

DAY OF WEEK = TUESDAY

1 .0000E+00 2 .0000E+00 3 .0000E+00 4 .0000E+00 5 .0000E+00

6 .0000E+00 7 .0000E+00 8 .1000E+01

9 .1000E+01 10 .1000E+01 11 .1000E+01 12 .1000E+01 13 .1000E+01

14 .1000E+01 15 .1000E+01 16 .0000E+00

17 .0000E+00 18 .0000E+00 19 .0000E+00 20 .0000E+00 21 .0000E+00

```

22 .0000E+00 23 .0000E+00 24 .0000E+00
                                DAY OF WEEK = WEDNESDY
    1 .0000E+00  2 .0000E+00  3 .0000E+00  4 .0000E+00  5 .0000E+00
6 .0000E+00  7 .0000E+00  8 .1000E+01
    9 .1000E+01 10 .1000E+01 11 .1000E+01 12 .1000E+01 13 .1000E+01
14 .1000E+01 15 .1000E+01 16 .0000E+00
    17 .0000E+00 18 .0000E+00 19 .0000E+00 20 .0000E+00 21 .0000E+00
22 .0000E+00 23 .0000E+00 24 .0000E+00
                                DAY OF WEEK = THURSDAY
    1 .0000E+00  2 .0000E+00  3 .0000E+00  4 .0000E+00  5 .0000E+00
6 .0000E+00  7 .0000E+00  8 .1000E+01
    9 .1000E+01 10 .1000E+01 11 .1000E+01 12 .1000E+01 13 .1000E+01
14 .1000E+01 15 .1000E+01 16 .0000E+00
    17 .0000E+00 18 .0000E+00 19 .0000E+00 20 .0000E+00 21 .0000E+00
22 .0000E+00 23 .0000E+00 24 .0000E+00
                                DAY OF WEEK = FRIDAY
    1 .0000E+00  2 .0000E+00  3 .0000E+00  4 .0000E+00  5 .0000E+00
6 .0000E+00  7 .0000E+00  8 .1000E+01
    9 .1000E+01 10 .1000E+01 11 .1000E+01 12 .1000E+01 13 .1000E+01
14 .1000E+01 15 .1000E+01 16 .0000E+00
    17 .0000E+00 18 .0000E+00 19 .0000E+00 20 .0000E+00 21 .0000E+00
22 .0000E+00 23 .0000E+00 24 .0000E+00
                                DAY OF WEEK = SATURDAY
    1 .0000E+00  2 .0000E+00  3 .0000E+00  4 .0000E+00  5 .0000E+00
6 .0000E+00  7 .0000E+00  8 .0000E+00
    9 .0000E+00 10 .0000E+00 11 .0000E+00 12 .0000E+00 13 .0000E+00
14 .0000E+00 15 .0000E+00 16 .0000E+00
    17 .0000E+00 18 .0000E+00 19 .0000E+00 20 .0000E+00 21 .0000E+00
22 .0000E+00 23 .0000E+00 24 .0000E+00
                                DAY OF WEEK = SUNDAY
    1 .0000E+00  2 .0000E+00  3 .0000E+00  4 .0000E+00  5 .0000E+00
6 .0000E+00  7 .0000E+00  8 .0000E+00
    9 .0000E+00 10 .0000E+00 11 .0000E+00 12 .0000E+00 13 .0000E+00
14 .0000E+00 15 .0000E+00 16 .0000E+00
    17 .0000E+00 18 .0000E+00 19 .0000E+00 20 .0000E+00 21 .0000E+00
22 .0000E+00 23 .0000E+00 24 .0000E+00

```

```

▲ *** AERMOD - VERSION 21112 *** *** Jurupa Willow Warehouse Construction
                                *** 06/07/23
*** AERMET - VERSION 16216 *** ***
                                *** 12:59:54

```

PAGE 429

*** MODELOPTs: RegDFault CONC ELEV URBAN ADJ_U*

* SOURCE EMISSION RATE SCALARS WHICH VARY DIURNALLY AND BY DAY OF WEEK (HRDOW7) *

```

SOURCE ID = L0013971 ; SOURCE TYPE = VOLUME ;
  HOUR  SCALAR  HOUR  SCALAR  HOUR  SCALAR  HOUR  SCALAR  HOUR  SCALAR
  HOUR  SCALAR  HOUR  SCALAR  HOUR  SCALAR
-----

```

DAY OF WEEK = MONDAY

1	.0000E+00	2	.0000E+00	3	.0000E+00	4	.0000E+00	5	.0000E+00
6	.0000E+00	7	.0000E+00	8	.1000E+01				
	9 .1000E+01	10	.1000E+01	11	.1000E+01	12	.1000E+01	13	.1000E+01
14	.1000E+01	15	.1000E+01	16	.0000E+00				
	17 .0000E+00	18	.0000E+00	19	.0000E+00	20	.0000E+00	21	.0000E+00
22	.0000E+00	23	.0000E+00	24	.0000E+00				

DAY OF WEEK = TUESDAY

1	.0000E+00	2	.0000E+00	3	.0000E+00	4	.0000E+00	5	.0000E+00
6	.0000E+00	7	.0000E+00	8	.1000E+01				
	9 .1000E+01	10	.1000E+01	11	.1000E+01	12	.1000E+01	13	.1000E+01
14	.1000E+01	15	.1000E+01	16	.0000E+00				
	17 .0000E+00	18	.0000E+00	19	.0000E+00	20	.0000E+00	21	.0000E+00
22	.0000E+00	23	.0000E+00	24	.0000E+00				

DAY OF WEEK = WEDNESDAY

1	.0000E+00	2	.0000E+00	3	.0000E+00	4	.0000E+00	5	.0000E+00
6	.0000E+00	7	.0000E+00	8	.1000E+01				
	9 .1000E+01	10	.1000E+01	11	.1000E+01	12	.1000E+01	13	.1000E+01
14	.1000E+01	15	.1000E+01	16	.0000E+00				
	17 .0000E+00	18	.0000E+00	19	.0000E+00	20	.0000E+00	21	.0000E+00
22	.0000E+00	23	.0000E+00	24	.0000E+00				

DAY OF WEEK = THURSDAY

1	.0000E+00	2	.0000E+00	3	.0000E+00	4	.0000E+00	5	.0000E+00
6	.0000E+00	7	.0000E+00	8	.1000E+01				
	9 .1000E+01	10	.1000E+01	11	.1000E+01	12	.1000E+01	13	.1000E+01
14	.1000E+01	15	.1000E+01	16	.0000E+00				
	17 .0000E+00	18	.0000E+00	19	.0000E+00	20	.0000E+00	21	.0000E+00
22	.0000E+00	23	.0000E+00	24	.0000E+00				

DAY OF WEEK = FRIDAY

1	.0000E+00	2	.0000E+00	3	.0000E+00	4	.0000E+00	5	.0000E+00
6	.0000E+00	7	.0000E+00	8	.1000E+01				
	9 .1000E+01	10	.1000E+01	11	.1000E+01	12	.1000E+01	13	.1000E+01
14	.1000E+01	15	.1000E+01	16	.0000E+00				
	17 .0000E+00	18	.0000E+00	19	.0000E+00	20	.0000E+00	21	.0000E+00
22	.0000E+00	23	.0000E+00	24	.0000E+00				

DAY OF WEEK = SATURDAY

1	.0000E+00	2	.0000E+00	3	.0000E+00	4	.0000E+00	5	.0000E+00
6	.0000E+00	7	.0000E+00	8	.0000E+00				
	9 .0000E+00	10	.0000E+00	11	.0000E+00	12	.0000E+00	13	.0000E+00
14	.0000E+00	15	.0000E+00	16	.0000E+00				
	17 .0000E+00	18	.0000E+00	19	.0000E+00	20	.0000E+00	21	.0000E+00
22	.0000E+00	23	.0000E+00	24	.0000E+00				

DAY OF WEEK = SUNDAY

1	.0000E+00	2	.0000E+00	3	.0000E+00	4	.0000E+00	5	.0000E+00
6	.0000E+00	7	.0000E+00	8	.0000E+00				
	9 .0000E+00	10	.0000E+00	11	.0000E+00	12	.0000E+00	13	.0000E+00
14	.0000E+00	15	.0000E+00	16	.0000E+00				
	17 .0000E+00	18	.0000E+00	19	.0000E+00	20	.0000E+00	21	.0000E+00
22	.0000E+00	23	.0000E+00	24	.0000E+00				

*** 06/07/23
 *** AERMET - VERSION 16216 ***
 *** 12:59:54

PAGE 430

*** MODELOPTs: RegDEFAULT CONC ELEV URBAN ADJ_U*

* SOURCE EMISSION RATE SCALARS WHICH VARY DIURNALLY AND BY DAY OF WEEK (HRDOW7) *

SOURCE ID = L0013972 ; SOURCE TYPE = VOLUME ;

HOUR	SCALAR	HOUR	SCALAR	HOUR	SCALAR	HOUR	SCALAR	HOUR	SCALAR	

DAY OF WEEK = MONDAY										
1	.0000E+00	2	.0000E+00	3	.0000E+00	4	.0000E+00	5	.0000E+00	
6	.0000E+00	7	.0000E+00	8	.1000E+01					
	9	.1000E+01	10	.1000E+01	11	.1000E+01	12	.1000E+01	13	.1000E+01
14	.1000E+01	15	.1000E+01	16	.0000E+00					
	17	.0000E+00	18	.0000E+00	19	.0000E+00	20	.0000E+00	21	.0000E+00
22	.0000E+00	23	.0000E+00	24	.0000E+00					
DAY OF WEEK = TUESDAY										
1	.0000E+00	2	.0000E+00	3	.0000E+00	4	.0000E+00	5	.0000E+00	
6	.0000E+00	7	.0000E+00	8	.1000E+01					
	9	.1000E+01	10	.1000E+01	11	.1000E+01	12	.1000E+01	13	.1000E+01
14	.1000E+01	15	.1000E+01	16	.0000E+00					
	17	.0000E+00	18	.0000E+00	19	.0000E+00	20	.0000E+00	21	.0000E+00
22	.0000E+00	23	.0000E+00	24	.0000E+00					
DAY OF WEEK = WEDNESDY										
1	.0000E+00	2	.0000E+00	3	.0000E+00	4	.0000E+00	5	.0000E+00	
6	.0000E+00	7	.0000E+00	8	.1000E+01					
	9	.1000E+01	10	.1000E+01	11	.1000E+01	12	.1000E+01	13	.1000E+01
14	.1000E+01	15	.1000E+01	16	.0000E+00					
	17	.0000E+00	18	.0000E+00	19	.0000E+00	20	.0000E+00	21	.0000E+00
22	.0000E+00	23	.0000E+00	24	.0000E+00					
DAY OF WEEK = THURSDAY										
1	.0000E+00	2	.0000E+00	3	.0000E+00	4	.0000E+00	5	.0000E+00	
6	.0000E+00	7	.0000E+00	8	.1000E+01					
	9	.1000E+01	10	.1000E+01	11	.1000E+01	12	.1000E+01	13	.1000E+01
14	.1000E+01	15	.1000E+01	16	.0000E+00					
	17	.0000E+00	18	.0000E+00	19	.0000E+00	20	.0000E+00	21	.0000E+00
22	.0000E+00	23	.0000E+00	24	.0000E+00					
DAY OF WEEK = FRI DAY										
1	.0000E+00	2	.0000E+00	3	.0000E+00	4	.0000E+00	5	.0000E+00	
6	.0000E+00	7	.0000E+00	8	.1000E+01					
	9	.1000E+01	10	.1000E+01	11	.1000E+01	12	.1000E+01	13	.1000E+01
14	.1000E+01	15	.1000E+01	16	.0000E+00					
	17	.0000E+00	18	.0000E+00	19	.0000E+00	20	.0000E+00	21	.0000E+00
22	.0000E+00	23	.0000E+00	24	.0000E+00					
DAY OF WEEK = SATURDAY										

1	.0000E+00	2	.0000E+00	3	.0000E+00	4	.0000E+00	5	.0000E+00
6	.0000E+00	7	.0000E+00	8	.0000E+00				
	9 .0000E+00	10	.0000E+00	11	.0000E+00	12	.0000E+00	13	.0000E+00
14	.0000E+00	15	.0000E+00	16	.0000E+00				
	17 .0000E+00	18	.0000E+00	19	.0000E+00	20	.0000E+00	21	.0000E+00
22	.0000E+00	23	.0000E+00	24	.0000E+00				

DAY OF WEEK = SUNDAY

1	.0000E+00	2	.0000E+00	3	.0000E+00	4	.0000E+00	5	.0000E+00
6	.0000E+00	7	.0000E+00	8	.0000E+00				
	9 .0000E+00	10	.0000E+00	11	.0000E+00	12	.0000E+00	13	.0000E+00
14	.0000E+00	15	.0000E+00	16	.0000E+00				
	17 .0000E+00	18	.0000E+00	19	.0000E+00	20	.0000E+00	21	.0000E+00
22	.0000E+00	23	.0000E+00	24	.0000E+00				

*** AERMOD - VERSION 21112 *** *** Jurupa Willow Warehouse Construction
 *** 06/07/23

*** AERMET - VERSION 16216 *** ***
 *** 12:59:54

PAGE 431

*** MODELOPTs: RegDFault CONC ELEV URBAN ADJ_U*

* SOURCE EMISSION RATE SCALARS WHICH VARY DIURNALLY AND BY DAY OF WEEK (HRDOW7) *

SOURCE ID = L0013973 ; SOURCE TYPE = VOLUME ;
 HOUR SCALAR HOUR SCALAR HOUR SCALAR HOUR SCALAR
 HOUR SCALAR HOUR SCALAR HOUR SCALAR

DAY OF WEEK = MONDAY

1	.0000E+00	2	.0000E+00	3	.0000E+00	4	.0000E+00	5	.0000E+00
6	.0000E+00	7	.0000E+00	8	.1000E+01				
	9 .1000E+01	10	.1000E+01	11	.1000E+01	12	.1000E+01	13	.1000E+01
14	.1000E+01	15	.1000E+01	16	.0000E+00				
	17 .0000E+00	18	.0000E+00	19	.0000E+00	20	.0000E+00	21	.0000E+00
22	.0000E+00	23	.0000E+00	24	.0000E+00				

DAY OF WEEK = TUESDAY

1	.0000E+00	2	.0000E+00	3	.0000E+00	4	.0000E+00	5	.0000E+00
6	.0000E+00	7	.0000E+00	8	.1000E+01				
	9 .1000E+01	10	.1000E+01	11	.1000E+01	12	.1000E+01	13	.1000E+01
14	.1000E+01	15	.1000E+01	16	.0000E+00				
	17 .0000E+00	18	.0000E+00	19	.0000E+00	20	.0000E+00	21	.0000E+00
22	.0000E+00	23	.0000E+00	24	.0000E+00				

DAY OF WEEK = WEDNESDY

1	.0000E+00	2	.0000E+00	3	.0000E+00	4	.0000E+00	5	.0000E+00
6	.0000E+00	7	.0000E+00	8	.1000E+01				
	9 .1000E+01	10	.1000E+01	11	.1000E+01	12	.1000E+01	13	.1000E+01
14	.1000E+01	15	.1000E+01	16	.0000E+00				
	17 .0000E+00	18	.0000E+00	19	.0000E+00	20	.0000E+00	21	.0000E+00
22	.0000E+00	23	.0000E+00	24	.0000E+00				

DAY OF WEEK = THURSDAY

1 .0000E+00 2 .0000E+00 3 .0000E+00 4 .0000E+00 5 .0000E+00
6 .0000E+00 7 .0000E+00 8 .1000E+01
9 .1000E+01 10 .1000E+01 11 .1000E+01 12 .1000E+01 13 .1000E+01
14 .1000E+01 15 .1000E+01 16 .0000E+00
17 .0000E+00 18 .0000E+00 19 .0000E+00 20 .0000E+00 21 .0000E+00
22 .0000E+00 23 .0000E+00 24 .0000E+00

DAY OF WEEK = FRIDAY

1 .0000E+00 2 .0000E+00 3 .0000E+00 4 .0000E+00 5 .0000E+00
6 .0000E+00 7 .0000E+00 8 .1000E+01
9 .1000E+01 10 .1000E+01 11 .1000E+01 12 .1000E+01 13 .1000E+01
14 .1000E+01 15 .1000E+01 16 .0000E+00
17 .0000E+00 18 .0000E+00 19 .0000E+00 20 .0000E+00 21 .0000E+00
22 .0000E+00 23 .0000E+00 24 .0000E+00

DAY OF WEEK = SATURDAY

1 .0000E+00 2 .0000E+00 3 .0000E+00 4 .0000E+00 5 .0000E+00
6 .0000E+00 7 .0000E+00 8 .0000E+00
9 .0000E+00 10 .0000E+00 11 .0000E+00 12 .0000E+00 13 .0000E+00
14 .0000E+00 15 .0000E+00 16 .0000E+00
17 .0000E+00 18 .0000E+00 19 .0000E+00 20 .0000E+00 21 .0000E+00
22 .0000E+00 23 .0000E+00 24 .0000E+00

DAY OF WEEK = SUNDAY

1 .0000E+00 2 .0000E+00 3 .0000E+00 4 .0000E+00 5 .0000E+00
6 .0000E+00 7 .0000E+00 8 .0000E+00
9 .0000E+00 10 .0000E+00 11 .0000E+00 12 .0000E+00 13 .0000E+00
14 .0000E+00 15 .0000E+00 16 .0000E+00
17 .0000E+00 18 .0000E+00 19 .0000E+00 20 .0000E+00 21 .0000E+00
22 .0000E+00 23 .0000E+00 24 .0000E+00

▲ *** AERMOD - VERSION 21112 *** *** Jurupa Willow Warehouse Construction
*** 06/07/23

*** AERMET - VERSION 16216 *** ***
*** 12:59:54

PAGE 432

*** MODELOPTs: RegDEFAULT CONC ELEV URBAN ADJ_U*

* SOURCE EMISSION RATE SCALARS WHICH VARY DIURNALLY AND BY DAY OF WEEK (HRDOW7) *

SOURCE ID = L0013974 ; SOURCE TYPE = VOLUME :
HOUR SCALAR HOUR SCALAR HOUR SCALAR HOUR SCALAR HOUR SCALAR
HOUR SCALAR HOUR SCALAR HOUR SCALAR

DAY OF WEEK = MONDAY

1 .0000E+00 2 .0000E+00 3 .0000E+00 4 .0000E+00 5 .0000E+00
6 .0000E+00 7 .0000E+00 8 .1000E+01
9 .1000E+01 10 .1000E+01 11 .1000E+01 12 .1000E+01 13 .1000E+01
14 .1000E+01 15 .1000E+01 16 .0000E+00
17 .0000E+00 18 .0000E+00 19 .0000E+00 20 .0000E+00 21 .0000E+00
22 .0000E+00 23 .0000E+00 24 .0000E+00

DAY OF WEEK = TUESDAY

1	.0000E+00	2	.0000E+00	3	.0000E+00	4	.0000E+00	5	.0000E+00
6	.0000E+00	7	.0000E+00	8	.1000E+01				
	9 .1000E+01	10 .1000E+01	11 .1000E+01	12 .1000E+01	13 .1000E+01				
14	.1000E+01	15 .1000E+01	16 .0000E+00						
	17 .0000E+00	18 .0000E+00	19 .0000E+00	20 .0000E+00	21 .0000E+00				
22	.0000E+00	23 .0000E+00	24 .0000E+00						

DAY OF WEEK = WEDNESDY

1	.0000E+00	2	.0000E+00	3	.0000E+00	4	.0000E+00	5	.0000E+00
6	.0000E+00	7 .0000E+00	8 .1000E+01						
	9 .1000E+01	10 .1000E+01	11 .1000E+01	12 .1000E+01	13 .1000E+01				
14	.1000E+01	15 .1000E+01	16 .0000E+00						
	17 .0000E+00	18 .0000E+00	19 .0000E+00	20 .0000E+00	21 .0000E+00				
22	.0000E+00	23 .0000E+00	24 .0000E+00						

DAY OF WEEK = THURSDAY

1	.0000E+00	2	.0000E+00	3	.0000E+00	4	.0000E+00	5	.0000E+00
6	.0000E+00	7 .0000E+00	8 .1000E+01						
	9 .1000E+01	10 .1000E+01	11 .1000E+01	12 .1000E+01	13 .1000E+01				
14	.1000E+01	15 .1000E+01	16 .0000E+00						
	17 .0000E+00	18 .0000E+00	19 .0000E+00	20 .0000E+00	21 .0000E+00				
22	.0000E+00	23 .0000E+00	24 .0000E+00						

DAY OF WEEK = FRI DAY

1	.0000E+00	2	.0000E+00	3	.0000E+00	4	.0000E+00	5	.0000E+00
6	.0000E+00	7 .0000E+00	8 .1000E+01						
	9 .1000E+01	10 .1000E+01	11 .1000E+01	12 .1000E+01	13 .1000E+01				
14	.1000E+01	15 .1000E+01	16 .0000E+00						
	17 .0000E+00	18 .0000E+00	19 .0000E+00	20 .0000E+00	21 .0000E+00				
22	.0000E+00	23 .0000E+00	24 .0000E+00						

DAY OF WEEK = SATURDAY

1	.0000E+00	2	.0000E+00	3	.0000E+00	4	.0000E+00	5	.0000E+00
6	.0000E+00	7 .0000E+00	8 .0000E+00						
	9 .0000E+00	10 .0000E+00	11 .0000E+00	12 .0000E+00	13 .0000E+00				
14	.0000E+00	15 .0000E+00	16 .0000E+00						
	17 .0000E+00	18 .0000E+00	19 .0000E+00	20 .0000E+00	21 .0000E+00				
22	.0000E+00	23 .0000E+00	24 .0000E+00						

DAY OF WEEK = SUNDAY

1	.0000E+00	2	.0000E+00	3	.0000E+00	4	.0000E+00	5	.0000E+00
6	.0000E+00	7 .0000E+00	8 .0000E+00						
	9 .0000E+00	10 .0000E+00	11 .0000E+00	12 .0000E+00	13 .0000E+00				
14	.0000E+00	15 .0000E+00	16 .0000E+00						
	17 .0000E+00	18 .0000E+00	19 .0000E+00	20 .0000E+00	21 .0000E+00				
22	.0000E+00	23 .0000E+00	24 .0000E+00						

▲ *** AERMOD - VERSION 21112 *** *** Jurupa Willow Warehouse Construction
 *** 06/07/23

*** AERMET - VERSION 16216 ***

12:59:54

PAGE 433

*** MODELOPTs: RegDFault CONC ELEV URBAN ADJ_U*

* SOURCE EMISSION RATE SCALARS WHICH VARY DIURNALLY AND BY DAY OF WEEK (HRDOW7) *

SOURCE ID = L0013975 ; SOURCE TYPE = VOLUME :

 HOUR SCALAR HOUR SCALAR HOUR SCALAR HOUR SCALAR HOUR SCALAR
HOUR SCALAR HOUR SCALAR HOUR SCALAR

DAY OF WEEK = MONDAY

 1 .0000E+00 2 .0000E+00 3 .0000E+00 4 .0000E+00 5 .0000E+00
6 .0000E+00 7 .0000E+00 8 .1000E+01
 9 .1000E+01 10 .1000E+01 11 .1000E+01 12 .1000E+01 13 .1000E+01
14 .1000E+01 15 .1000E+01 16 .0000E+00
 17 .0000E+00 18 .0000E+00 19 .0000E+00 20 .0000E+00 21 .0000E+00
22 .0000E+00 23 .0000E+00 24 .0000E+00

DAY OF WEEK = TUESDAY

 1 .0000E+00 2 .0000E+00 3 .0000E+00 4 .0000E+00 5 .0000E+00
6 .0000E+00 7 .0000E+00 8 .1000E+01
 9 .1000E+01 10 .1000E+01 11 .1000E+01 12 .1000E+01 13 .1000E+01
14 .1000E+01 15 .1000E+01 16 .0000E+00
 17 .0000E+00 18 .0000E+00 19 .0000E+00 20 .0000E+00 21 .0000E+00
22 .0000E+00 23 .0000E+00 24 .0000E+00

DAY OF WEEK = WEDNESDY

 1 .0000E+00 2 .0000E+00 3 .0000E+00 4 .0000E+00 5 .0000E+00
6 .0000E+00 7 .0000E+00 8 .1000E+01
 9 .1000E+01 10 .1000E+01 11 .1000E+01 12 .1000E+01 13 .1000E+01
14 .1000E+01 15 .1000E+01 16 .0000E+00
 17 .0000E+00 18 .0000E+00 19 .0000E+00 20 .0000E+00 21 .0000E+00
22 .0000E+00 23 .0000E+00 24 .0000E+00

DAY OF WEEK = THURSDAY

 1 .0000E+00 2 .0000E+00 3 .0000E+00 4 .0000E+00 5 .0000E+00
6 .0000E+00 7 .0000E+00 8 .1000E+01
 9 .1000E+01 10 .1000E+01 11 .1000E+01 12 .1000E+01 13 .1000E+01
14 .1000E+01 15 .1000E+01 16 .0000E+00
 17 .0000E+00 18 .0000E+00 19 .0000E+00 20 .0000E+00 21 .0000E+00
22 .0000E+00 23 .0000E+00 24 .0000E+00

DAY OF WEEK = FRI DAY

 1 .0000E+00 2 .0000E+00 3 .0000E+00 4 .0000E+00 5 .0000E+00
6 .0000E+00 7 .0000E+00 8 .1000E+01
 9 .1000E+01 10 .1000E+01 11 .1000E+01 12 .1000E+01 13 .1000E+01
14 .1000E+01 15 .1000E+01 16 .0000E+00
 17 .0000E+00 18 .0000E+00 19 .0000E+00 20 .0000E+00 21 .0000E+00
22 .0000E+00 23 .0000E+00 24 .0000E+00

DAY OF WEEK = SATURDAY

 1 .0000E+00 2 .0000E+00 3 .0000E+00 4 .0000E+00 5 .0000E+00
6 .0000E+00 7 .0000E+00 8 .0000E+00
 9 .0000E+00 10 .0000E+00 11 .0000E+00 12 .0000E+00 13 .0000E+00
14 .0000E+00 15 .0000E+00 16 .0000E+00
 17 .0000E+00 18 .0000E+00 19 .0000E+00 20 .0000E+00 21 .0000E+00
22 .0000E+00 23 .0000E+00 24 .0000E+00

DAY OF WEEK = SUNDAY

 1 .0000E+00 2 .0000E+00 3 .0000E+00 4 .0000E+00 5 .0000E+00
6 .0000E+00 7 .0000E+00 8 .0000E+00

9 .0000E+00 10 .0000E+00 11 .0000E+00 12 .0000E+00 13 .0000E+00
 14 .0000E+00 15 .0000E+00 16 .0000E+00
 17 .0000E+00 18 .0000E+00 19 .0000E+00 20 .0000E+00 21 .0000E+00
 22 .0000E+00 23 .0000E+00 24 .0000E+00

*** AERMOD - VERSION 21112 *** *** Jurupa Willow Warehouse Construction
 *** 06/07/23

*** AERMET - VERSION 16216 *** ***
 *** 12:59:54

PAGE 434

*** MODELOPTs: RegDFault CONC ELEV URBAN ADJ_U*

* SOURCE EMISSION RATE SCALARS WHICH VARY DIURNALLY AND BY DAY OF WEEK (HRDOW7) *

SOURCE ID = L0013976 ; SOURCE TYPE = VOLUME :

HRDOW7 SCALAR HRDOW7 SCALAR HRDOW7 SCALAR HRDOW7 SCALAR HRDOW7 SCALAR
 HRDOW7 SCALAR HRDOW7 SCALAR HRDOW7 SCALAR

DAY OF WEEK = MONDAY

1 .0000E+00 2 .0000E+00 3 .0000E+00 4 .0000E+00 5 .0000E+00
 6 .0000E+00 7 .0000E+00 8 .1000E+01
 9 .1000E+01 10 .1000E+01 11 .1000E+01 12 .1000E+01 13 .1000E+01
 14 .1000E+01 15 .1000E+01 16 .0000E+00
 17 .0000E+00 18 .0000E+00 19 .0000E+00 20 .0000E+00 21 .0000E+00
 22 .0000E+00 23 .0000E+00 24 .0000E+00

DAY OF WEEK = TUESDAY

1 .0000E+00 2 .0000E+00 3 .0000E+00 4 .0000E+00 5 .0000E+00
 6 .0000E+00 7 .0000E+00 8 .1000E+01
 9 .1000E+01 10 .1000E+01 11 .1000E+01 12 .1000E+01 13 .1000E+01
 14 .1000E+01 15 .1000E+01 16 .0000E+00
 17 .0000E+00 18 .0000E+00 19 .0000E+00 20 .0000E+00 21 .0000E+00
 22 .0000E+00 23 .0000E+00 24 .0000E+00

DAY OF WEEK = WEDNESDAY

1 .0000E+00 2 .0000E+00 3 .0000E+00 4 .0000E+00 5 .0000E+00
 6 .0000E+00 7 .0000E+00 8 .1000E+01
 9 .1000E+01 10 .1000E+01 11 .1000E+01 12 .1000E+01 13 .1000E+01
 14 .1000E+01 15 .1000E+01 16 .0000E+00
 17 .0000E+00 18 .0000E+00 19 .0000E+00 20 .0000E+00 21 .0000E+00
 22 .0000E+00 23 .0000E+00 24 .0000E+00

DAY OF WEEK = THURSDAY

1 .0000E+00 2 .0000E+00 3 .0000E+00 4 .0000E+00 5 .0000E+00
 6 .0000E+00 7 .0000E+00 8 .1000E+01
 9 .1000E+01 10 .1000E+01 11 .1000E+01 12 .1000E+01 13 .1000E+01
 14 .1000E+01 15 .1000E+01 16 .0000E+00
 17 .0000E+00 18 .0000E+00 19 .0000E+00 20 .0000E+00 21 .0000E+00
 22 .0000E+00 23 .0000E+00 24 .0000E+00

DAY OF WEEK = FRIDAY

1 .0000E+00 2 .0000E+00 3 .0000E+00 4 .0000E+00 5 .0000E+00
 6 .0000E+00 7 .0000E+00 8 .1000E+01

9 .1000E+01 10 .1000E+01 11 .1000E+01 12 .1000E+01 13 .1000E+01
 14 .1000E+01 15 .1000E+01 16 .0000E+00
 17 .0000E+00 18 .0000E+00 19 .0000E+00 20 .0000E+00 21 .0000E+00
 22 .0000E+00 23 .0000E+00 24 .0000E+00

DAY OF WEEK = SATURDAY

1 .0000E+00 2 .0000E+00 3 .0000E+00 4 .0000E+00 5 .0000E+00
 6 .0000E+00 7 .0000E+00 8 .0000E+00
 9 .0000E+00 10 .0000E+00 11 .0000E+00 12 .0000E+00 13 .0000E+00
 14 .0000E+00 15 .0000E+00 16 .0000E+00
 17 .0000E+00 18 .0000E+00 19 .0000E+00 20 .0000E+00 21 .0000E+00
 22 .0000E+00 23 .0000E+00 24 .0000E+00

DAY OF WEEK = SUNDAY

1 .0000E+00 2 .0000E+00 3 .0000E+00 4 .0000E+00 5 .0000E+00
 6 .0000E+00 7 .0000E+00 8 .0000E+00
 9 .0000E+00 10 .0000E+00 11 .0000E+00 12 .0000E+00 13 .0000E+00
 14 .0000E+00 15 .0000E+00 16 .0000E+00
 17 .0000E+00 18 .0000E+00 19 .0000E+00 20 .0000E+00 21 .0000E+00
 22 .0000E+00 23 .0000E+00 24 .0000E+00

*** AERMOD - VERSION 21112 *** *** Jurupa Willow Warehouse Construction
 *** 06/07/23

*** AERMET - VERSION 16216 *** ***
 *** 12:59:54

PAGE 435

*** MODELOPTs: RegDFault CONC ELEV URBAN ADJ_U*

* SOURCE EMISSION RATE SCALARS WHICH VARY DIURNALLY AND BY DAY OF WEEK (HRDOW7) *

SOURCE ID = L0013977 ; SOURCE TYPE = VOLUME :
 HOUR SCALAR HOUR SCALAR HOUR SCALAR HOUR SCALAR
 HOUR SCALAR HOUR SCALAR HOUR SCALAR

DAY OF WEEK = MONDAY

1 .0000E+00 2 .0000E+00 3 .0000E+00 4 .0000E+00 5 .0000E+00
 6 .0000E+00 7 .0000E+00 8 .1000E+01
 9 .1000E+01 10 .1000E+01 11 .1000E+01 12 .1000E+01 13 .1000E+01
 14 .1000E+01 15 .1000E+01 16 .0000E+00
 17 .0000E+00 18 .0000E+00 19 .0000E+00 20 .0000E+00 21 .0000E+00
 22 .0000E+00 23 .0000E+00 24 .0000E+00

DAY OF WEEK = TUESDAY

1 .0000E+00 2 .0000E+00 3 .0000E+00 4 .0000E+00 5 .0000E+00
 6 .0000E+00 7 .0000E+00 8 .1000E+01
 9 .1000E+01 10 .1000E+01 11 .1000E+01 12 .1000E+01 13 .1000E+01
 14 .1000E+01 15 .1000E+01 16 .0000E+00
 17 .0000E+00 18 .0000E+00 19 .0000E+00 20 .0000E+00 21 .0000E+00
 22 .0000E+00 23 .0000E+00 24 .0000E+00

DAY OF WEEK = WEDNESDY

1 .0000E+00 2 .0000E+00 3 .0000E+00 4 .0000E+00 5 .0000E+00
 6 .0000E+00 7 .0000E+00 8 .1000E+01

9 .1000E+01 10 .1000E+01 11 .1000E+01 12 .1000E+01 13 .1000E+01
 14 .1000E+01 15 .1000E+01 16 .0000E+00
 17 .0000E+00 18 .0000E+00 19 .0000E+00 20 .0000E+00 21 .0000E+00
 22 .0000E+00 23 .0000E+00 24 .0000E+00

DAY OF WEEK = THURSDAY

1 .0000E+00 2 .0000E+00 3 .0000E+00 4 .0000E+00 5 .0000E+00
 6 .0000E+00 7 .0000E+00 8 .1000E+01
 9 .1000E+01 10 .1000E+01 11 .1000E+01 12 .1000E+01 13 .1000E+01
 14 .1000E+01 15 .1000E+01 16 .0000E+00
 17 .0000E+00 18 .0000E+00 19 .0000E+00 20 .0000E+00 21 .0000E+00
 22 .0000E+00 23 .0000E+00 24 .0000E+00

DAY OF WEEK = FRIDAY

1 .0000E+00 2 .0000E+00 3 .0000E+00 4 .0000E+00 5 .0000E+00
 6 .0000E+00 7 .0000E+00 8 .1000E+01
 9 .1000E+01 10 .1000E+01 11 .1000E+01 12 .1000E+01 13 .1000E+01
 14 .1000E+01 15 .1000E+01 16 .0000E+00
 17 .0000E+00 18 .0000E+00 19 .0000E+00 20 .0000E+00 21 .0000E+00
 22 .0000E+00 23 .0000E+00 24 .0000E+00

DAY OF WEEK = SATURDAY

1 .0000E+00 2 .0000E+00 3 .0000E+00 4 .0000E+00 5 .0000E+00
 6 .0000E+00 7 .0000E+00 8 .0000E+00
 9 .0000E+00 10 .0000E+00 11 .0000E+00 12 .0000E+00 13 .0000E+00
 14 .0000E+00 15 .0000E+00 16 .0000E+00
 17 .0000E+00 18 .0000E+00 19 .0000E+00 20 .0000E+00 21 .0000E+00
 22 .0000E+00 23 .0000E+00 24 .0000E+00

DAY OF WEEK = SUNDAY

1 .0000E+00 2 .0000E+00 3 .0000E+00 4 .0000E+00 5 .0000E+00
 6 .0000E+00 7 .0000E+00 8 .0000E+00
 9 .0000E+00 10 .0000E+00 11 .0000E+00 12 .0000E+00 13 .0000E+00
 14 .0000E+00 15 .0000E+00 16 .0000E+00
 17 .0000E+00 18 .0000E+00 19 .0000E+00 20 .0000E+00 21 .0000E+00
 22 .0000E+00 23 .0000E+00 24 .0000E+00

▲ *** AERMOD - VERSION 21112 *** *** Jurupa Willow Warehouse Constructi on
 *** 06/07/23
 *** AERMET - VERSION 16216 *** ***
 *** 12:59:54

PAGE 436

*** MODELOPTs: RegDFault CONC ELEV URBAN ADJ_U*

* SOURCE EMISSION RATE SCALARS WHICH VARY DIURNALLY AND BY DAY OF WEEK (HRDOW7) *

SOURCE ID = L0013978 ; SOURCE TYPE = VOLUME ;
 HOUR SCALAR HOUR SCALAR HOUR SCALAR HOUR SCALAR HOUR SCALAR
 HOUR SCALAR HOUR SCALAR HOUR SCALAR

DAY OF WEEK = MONDAY

1 .0000E+00 2 .0000E+00 3 .0000E+00 4 .0000E+00 5 .0000E+00
 6 .0000E+00 7 .0000E+00 8 .1000E+01

9 .1000E+01 10 .1000E+01 11 .1000E+01 12 .1000E+01 13 .1000E+01
14 .1000E+01 15 .1000E+01 16 .0000E+00
17 .0000E+00 18 .0000E+00 19 .0000E+00 20 .0000E+00 21 .0000E+00
22 .0000E+00 23 .0000E+00 24 .0000E+00

DAY OF WEEK = TUESDAY

1 .0000E+00 2 .0000E+00 3 .0000E+00 4 .0000E+00 5 .0000E+00
6 .0000E+00 7 .0000E+00 8 .1000E+01
9 .1000E+01 10 .1000E+01 11 .1000E+01 12 .1000E+01 13 .1000E+01
14 .1000E+01 15 .1000E+01 16 .0000E+00
17 .0000E+00 18 .0000E+00 19 .0000E+00 20 .0000E+00 21 .0000E+00
22 .0000E+00 23 .0000E+00 24 .0000E+00

DAY OF WEEK = WEDNESDY

1 .0000E+00 2 .0000E+00 3 .0000E+00 4 .0000E+00 5 .0000E+00
6 .0000E+00 7 .0000E+00 8 .1000E+01
9 .1000E+01 10 .1000E+01 11 .1000E+01 12 .1000E+01 13 .1000E+01
14 .1000E+01 15 .1000E+01 16 .0000E+00
17 .0000E+00 18 .0000E+00 19 .0000E+00 20 .0000E+00 21 .0000E+00
22 .0000E+00 23 .0000E+00 24 .0000E+00

DAY OF WEEK = THURSDAY

1 .0000E+00 2 .0000E+00 3 .0000E+00 4 .0000E+00 5 .0000E+00
6 .0000E+00 7 .0000E+00 8 .1000E+01
9 .1000E+01 10 .1000E+01 11 .1000E+01 12 .1000E+01 13 .1000E+01
14 .1000E+01 15 .1000E+01 16 .0000E+00
17 .0000E+00 18 .0000E+00 19 .0000E+00 20 .0000E+00 21 .0000E+00
22 .0000E+00 23 .0000E+00 24 .0000E+00

DAY OF WEEK = FRIDAY

1 .0000E+00 2 .0000E+00 3 .0000E+00 4 .0000E+00 5 .0000E+00
6 .0000E+00 7 .0000E+00 8 .1000E+01
9 .1000E+01 10 .1000E+01 11 .1000E+01 12 .1000E+01 13 .1000E+01
14 .1000E+01 15 .1000E+01 16 .0000E+00
17 .0000E+00 18 .0000E+00 19 .0000E+00 20 .0000E+00 21 .0000E+00
22 .0000E+00 23 .0000E+00 24 .0000E+00

DAY OF WEEK = SATURDAY

1 .0000E+00 2 .0000E+00 3 .0000E+00 4 .0000E+00 5 .0000E+00
6 .0000E+00 7 .0000E+00 8 .0000E+00
9 .0000E+00 10 .0000E+00 11 .0000E+00 12 .0000E+00 13 .0000E+00
14 .0000E+00 15 .0000E+00 16 .0000E+00
17 .0000E+00 18 .0000E+00 19 .0000E+00 20 .0000E+00 21 .0000E+00
22 .0000E+00 23 .0000E+00 24 .0000E+00

DAY OF WEEK = SUNDAY

1 .0000E+00 2 .0000E+00 3 .0000E+00 4 .0000E+00 5 .0000E+00
6 .0000E+00 7 .0000E+00 8 .0000E+00
9 .0000E+00 10 .0000E+00 11 .0000E+00 12 .0000E+00 13 .0000E+00
14 .0000E+00 15 .0000E+00 16 .0000E+00
17 .0000E+00 18 .0000E+00 19 .0000E+00 20 .0000E+00 21 .0000E+00
22 .0000E+00 23 .0000E+00 24 .0000E+00

▲ *** AERMOD - VERSION 21112 *** *** Jurupa Willow Warehouse Construction
*** 06/07/23

*** AERMET - VERSION 16216 ***

12:59:54

*** MODELOPTs: RegDFAULT CONC ELEV URBAN ADJ_U*

* SOURCE EMISSION RATE SCALARS WHICH VARY DIURNALLY AND BY DAY OF WEEK (HRDOW7) *

SOURCE ID = L0013979 ; SOURCE TYPE = VOLUME ;
 HOUR SCALAR HOUR SCALAR HOUR SCALAR HOUR SCALAR
 HOUR SCALAR HOUR SCALAR HOUR SCALAR

DAY OF WEEK = MONDAY										
1	.0000E+00	2	.0000E+00	3	.0000E+00	4	.0000E+00	5	.0000E+00	
6	.0000E+00	7	.0000E+00	8	.1000E+01					
9	.1000E+01	10	.1000E+01	11	.1000E+01	12	.1000E+01	13	.1000E+01	
14	.1000E+01	15	.1000E+01	16	.0000E+00					
17	.0000E+00	18	.0000E+00	19	.0000E+00	20	.0000E+00	21	.0000E+00	
22	.0000E+00	23	.0000E+00	24	.0000E+00					
DAY OF WEEK = TUESDAY										
1	.0000E+00	2	.0000E+00	3	.0000E+00	4	.0000E+00	5	.0000E+00	
6	.0000E+00	7	.0000E+00	8	.1000E+01					
9	.1000E+01	10	.1000E+01	11	.1000E+01	12	.1000E+01	13	.1000E+01	
14	.1000E+01	15	.1000E+01	16	.0000E+00					
17	.0000E+00	18	.0000E+00	19	.0000E+00	20	.0000E+00	21	.0000E+00	
22	.0000E+00	23	.0000E+00	24	.0000E+00					
DAY OF WEEK = WEDNESDY										
1	.0000E+00	2	.0000E+00	3	.0000E+00	4	.0000E+00	5	.0000E+00	
6	.0000E+00	7	.0000E+00	8	.1000E+01					
9	.1000E+01	10	.1000E+01	11	.1000E+01	12	.1000E+01	13	.1000E+01	
14	.1000E+01	15	.1000E+01	16	.0000E+00					
17	.0000E+00	18	.0000E+00	19	.0000E+00	20	.0000E+00	21	.0000E+00	
22	.0000E+00	23	.0000E+00	24	.0000E+00					
DAY OF WEEK = THURSDAY										
1	.0000E+00	2	.0000E+00	3	.0000E+00	4	.0000E+00	5	.0000E+00	
6	.0000E+00	7	.0000E+00	8	.1000E+01					
9	.1000E+01	10	.1000E+01	11	.1000E+01	12	.1000E+01	13	.1000E+01	
14	.1000E+01	15	.1000E+01	16	.0000E+00					
17	.0000E+00	18	.0000E+00	19	.0000E+00	20	.0000E+00	21	.0000E+00	
22	.0000E+00	23	.0000E+00	24	.0000E+00					
DAY OF WEEK = FRIDAY										
1	.0000E+00	2	.0000E+00	3	.0000E+00	4	.0000E+00	5	.0000E+00	
6	.0000E+00	7	.0000E+00	8	.1000E+01					
9	.1000E+01	10	.1000E+01	11	.1000E+01	12	.1000E+01	13	.1000E+01	
14	.1000E+01	15	.1000E+01	16	.0000E+00					
17	.0000E+00	18	.0000E+00	19	.0000E+00	20	.0000E+00	21	.0000E+00	
22	.0000E+00	23	.0000E+00	24	.0000E+00					
DAY OF WEEK = SATURDAY										
1	.0000E+00	2	.0000E+00	3	.0000E+00	4	.0000E+00	5	.0000E+00	
6	.0000E+00	7	.0000E+00	8	.0000E+00					
9	.0000E+00	10	.0000E+00	11	.0000E+00	12	.0000E+00	13	.0000E+00	
14	.0000E+00	15	.0000E+00	16	.0000E+00					

17 .0000E+00 18 .0000E+00 19 .0000E+00 20 .0000E+00 21 .0000E+00
22 .0000E+00 23 .0000E+00 24 .0000E+00

DAY OF WEEK = SUNDAY

1 .0000E+00 2 .0000E+00 3 .0000E+00 4 .0000E+00 5 .0000E+00
6 .0000E+00 7 .0000E+00 8 .0000E+00
9 .0000E+00 10 .0000E+00 11 .0000E+00 12 .0000E+00 13 .0000E+00
14 .0000E+00 15 .0000E+00 16 .0000E+00
17 .0000E+00 18 .0000E+00 19 .0000E+00 20 .0000E+00 21 .0000E+00
22 .0000E+00 23 .0000E+00 24 .0000E+00

▲ *** AERMOD - VERSION 21112 *** *** Jurupa Willow Warehouse Construction
*** 06/07/23

*** AERMET - VERSION 16216 *** ***
*** 12:59:54

PAGE 438

*** MODELOPTs: RegDEFAULT CONC ELEV URBAN ADJ_U*

* SOURCE EMISSION RATE SCALARS WHICH VARY DIURNALLY AND BY DAY OF
WEEK (HRDOW7) *

SOURCE ID = L0013980 ; SOURCE TYPE = VOLUME :

HRDOW7 HOUR SCALAR HOUR SCALAR HOUR SCALAR HOUR SCALAR HOUR SCALAR

DAY OF WEEK = MONDAY

1 .0000E+00 2 .0000E+00 3 .0000E+00 4 .0000E+00 5 .0000E+00
6 .0000E+00 7 .0000E+00 8 .1000E+01
9 .1000E+01 10 .1000E+01 11 .1000E+01 12 .1000E+01 13 .1000E+01
14 .1000E+01 15 .1000E+01 16 .0000E+00
17 .0000E+00 18 .0000E+00 19 .0000E+00 20 .0000E+00 21 .0000E+00
22 .0000E+00 23 .0000E+00 24 .0000E+00

DAY OF WEEK = TUESDAY

1 .0000E+00 2 .0000E+00 3 .0000E+00 4 .0000E+00 5 .0000E+00
6 .0000E+00 7 .0000E+00 8 .1000E+01
9 .1000E+01 10 .1000E+01 11 .1000E+01 12 .1000E+01 13 .1000E+01
14 .1000E+01 15 .1000E+01 16 .0000E+00
17 .0000E+00 18 .0000E+00 19 .0000E+00 20 .0000E+00 21 .0000E+00
22 .0000E+00 23 .0000E+00 24 .0000E+00

DAY OF WEEK = WEDNESDY

1 .0000E+00 2 .0000E+00 3 .0000E+00 4 .0000E+00 5 .0000E+00
6 .0000E+00 7 .0000E+00 8 .1000E+01
9 .1000E+01 10 .1000E+01 11 .1000E+01 12 .1000E+01 13 .1000E+01
14 .1000E+01 15 .1000E+01 16 .0000E+00
17 .0000E+00 18 .0000E+00 19 .0000E+00 20 .0000E+00 21 .0000E+00
22 .0000E+00 23 .0000E+00 24 .0000E+00

DAY OF WEEK = THURSDAY

1 .0000E+00 2 .0000E+00 3 .0000E+00 4 .0000E+00 5 .0000E+00
6 .0000E+00 7 .0000E+00 8 .1000E+01
9 .1000E+01 10 .1000E+01 11 .1000E+01 12 .1000E+01 13 .1000E+01
14 .1000E+01 15 .1000E+01 16 .0000E+00

17 .0000E+00 18 .0000E+00 19 .0000E+00 20 .0000E+00 21 .0000E+00
22 .0000E+00 23 .0000E+00 24 .0000E+00

DAY OF WEEK = FRIDAY

1 .0000E+00 2 .0000E+00 3 .0000E+00 4 .0000E+00 5 .0000E+00
6 .0000E+00 7 .0000E+00 8 .1000E+01
9 .1000E+01 10 .1000E+01 11 .1000E+01 12 .1000E+01 13 .1000E+01
14 .1000E+01 15 .1000E+01 16 .0000E+00
17 .0000E+00 18 .0000E+00 19 .0000E+00 20 .0000E+00 21 .0000E+00
22 .0000E+00 23 .0000E+00 24 .0000E+00

DAY OF WEEK = SATURDAY

1 .0000E+00 2 .0000E+00 3 .0000E+00 4 .0000E+00 5 .0000E+00
6 .0000E+00 7 .0000E+00 8 .0000E+00
9 .0000E+00 10 .0000E+00 11 .0000E+00 12 .0000E+00 13 .0000E+00
14 .0000E+00 15 .0000E+00 16 .0000E+00
17 .0000E+00 18 .0000E+00 19 .0000E+00 20 .0000E+00 21 .0000E+00
22 .0000E+00 23 .0000E+00 24 .0000E+00

DAY OF WEEK = SUNDAY

1 .0000E+00 2 .0000E+00 3 .0000E+00 4 .0000E+00 5 .0000E+00
6 .0000E+00 7 .0000E+00 8 .0000E+00
9 .0000E+00 10 .0000E+00 11 .0000E+00 12 .0000E+00 13 .0000E+00
14 .0000E+00 15 .0000E+00 16 .0000E+00
17 .0000E+00 18 .0000E+00 19 .0000E+00 20 .0000E+00 21 .0000E+00
22 .0000E+00 23 .0000E+00 24 .0000E+00

▲ *** AERMOD - VERSION 21112 *** *** Jurupa Willow Warehouse Construction
*** 06/07/23

*** AERMET - VERSION 16216 *** ***
*** 12:59:54

PAGE 439

*** MODELOPTs: RegDFAULT CONC ELEV URBAN ADJ_U*

* SOURCE EMISSION RATE SCALARS WHICH VARY DIURNALLY AND BY DAY OF WEEK (HRDOW7) *

SOURCE ID = L0013981 ; SOURCE TYPE = VOLUME ;
HOUR SCALAR HOUR SCALAR HOUR SCALAR HOUR SCALAR HOUR SCALAR
HOUR SCALAR HOUR SCALAR HOUR SCALAR

DAY OF WEEK = MONDAY

1 .0000E+00 2 .0000E+00 3 .0000E+00 4 .0000E+00 5 .0000E+00
6 .0000E+00 7 .0000E+00 8 .1000E+01
9 .1000E+01 10 .1000E+01 11 .1000E+01 12 .1000E+01 13 .1000E+01
14 .1000E+01 15 .1000E+01 16 .0000E+00
17 .0000E+00 18 .0000E+00 19 .0000E+00 20 .0000E+00 21 .0000E+00
22 .0000E+00 23 .0000E+00 24 .0000E+00

DAY OF WEEK = TUESDAY

1 .0000E+00 2 .0000E+00 3 .0000E+00 4 .0000E+00 5 .0000E+00
6 .0000E+00 7 .0000E+00 8 .1000E+01
9 .1000E+01 10 .1000E+01 11 .1000E+01 12 .1000E+01 13 .1000E+01
14 .1000E+01 15 .1000E+01 16 .0000E+00

17 .0000E+00 18 .0000E+00 19 .0000E+00 20 .0000E+00 21 .0000E+00
22 .0000E+00 23 .0000E+00 24 .0000E+00

DAY OF WEEK = WEDNESDY

1 .0000E+00 2 .0000E+00 3 .0000E+00 4 .0000E+00 5 .0000E+00
6 .0000E+00 7 .0000E+00 8 .1000E+01
9 .1000E+01 10 .1000E+01 11 .1000E+01 12 .1000E+01 13 .1000E+01
14 .1000E+01 15 .1000E+01 16 .0000E+00
17 .0000E+00 18 .0000E+00 19 .0000E+00 20 .0000E+00 21 .0000E+00
22 .0000E+00 23 .0000E+00 24 .0000E+00

DAY OF WEEK = THURSDAY

1 .0000E+00 2 .0000E+00 3 .0000E+00 4 .0000E+00 5 .0000E+00
6 .0000E+00 7 .0000E+00 8 .1000E+01
9 .1000E+01 10 .1000E+01 11 .1000E+01 12 .1000E+01 13 .1000E+01
14 .1000E+01 15 .1000E+01 16 .0000E+00
17 .0000E+00 18 .0000E+00 19 .0000E+00 20 .0000E+00 21 .0000E+00
22 .0000E+00 23 .0000E+00 24 .0000E+00

DAY OF WEEK = FRIDAY

1 .0000E+00 2 .0000E+00 3 .0000E+00 4 .0000E+00 5 .0000E+00
6 .0000E+00 7 .0000E+00 8 .1000E+01
9 .1000E+01 10 .1000E+01 11 .1000E+01 12 .1000E+01 13 .1000E+01
14 .1000E+01 15 .1000E+01 16 .0000E+00
17 .0000E+00 18 .0000E+00 19 .0000E+00 20 .0000E+00 21 .0000E+00
22 .0000E+00 23 .0000E+00 24 .0000E+00

DAY OF WEEK = SATURDAY

1 .0000E+00 2 .0000E+00 3 .0000E+00 4 .0000E+00 5 .0000E+00
6 .0000E+00 7 .0000E+00 8 .0000E+00
9 .0000E+00 10 .0000E+00 11 .0000E+00 12 .0000E+00 13 .0000E+00
14 .0000E+00 15 .0000E+00 16 .0000E+00
17 .0000E+00 18 .0000E+00 19 .0000E+00 20 .0000E+00 21 .0000E+00
22 .0000E+00 23 .0000E+00 24 .0000E+00

DAY OF WEEK = SUNDAY

1 .0000E+00 2 .0000E+00 3 .0000E+00 4 .0000E+00 5 .0000E+00
6 .0000E+00 7 .0000E+00 8 .0000E+00
9 .0000E+00 10 .0000E+00 11 .0000E+00 12 .0000E+00 13 .0000E+00
14 .0000E+00 15 .0000E+00 16 .0000E+00
17 .0000E+00 18 .0000E+00 19 .0000E+00 20 .0000E+00 21 .0000E+00
22 .0000E+00 23 .0000E+00 24 .0000E+00

▲ *** AERMOD - VERSION 21112 *** *** Jurupa Willow Warehouse Construction
*** 06/07/23

*** AERMET - VERSION 16216 *** ***
*** 12:59:54

PAGE 440

*** MODELOPTs: RegDFault CONC ELEV URBAN ADJ_U*

* SOURCE EMISSION RATE SCALARS WHICH VARY DIURNALLY AND BY DAY OF
WEEK (HRDOW7) *

SOURCE ID = L0014219 ; SOURCE TYPE = VOLUME ;
HOUR SCALAR HOUR SCALAR HOUR SCALAR HOUR SCALAR
HOUR SCALAR HOUR SCALAR HOUR SCALAR

▲ *** AERMOD - VERSION 21112 *** *** Jurupa Willow Warehouse Construction
 *** 06/07/23
 *** AERMET - VERSION 16216 *** ***
 *** 12:59:54

PAGE 441

*** MODELOPTs: RegDEFAULT CONC ELEV URBAN ADJ_U*

* SOURCE EMISSION RATE SCALARS WHICH VARY DIURNALLY AND BY DAY OF WEEK (HRDOW7) *

SOURCE ID = L0014220 ; SOURCE TYPE = VOLUME :
 HOUR SCALAR HOUR SCALAR HOUR SCALAR HOUR SCALAR HOUR SCALAR
 HOUR SCALAR HOUR SCALAR HOUR SCALAR

DAY OF WEEK = MONDAY									
1	.0000E+00	2	.0000E+00	3	.0000E+00	4	.0000E+00	5	.0000E+00
6	.0000E+00	7	.0000E+00	8	.1000E+01				
9	.1000E+01	10	.1000E+01	11	.1000E+01	12	.1000E+01	13	.1000E+01
14	.1000E+01	15	.1000E+01	16	.0000E+00				
17	.0000E+00	18	.0000E+00	19	.0000E+00	20	.0000E+00	21	.0000E+00
22	.0000E+00	23	.0000E+00	24	.0000E+00				
DAY OF WEEK = TUESDAY									
1	.0000E+00	2	.0000E+00	3	.0000E+00	4	.0000E+00	5	.0000E+00
6	.0000E+00	7	.0000E+00	8	.1000E+01				
9	.1000E+01	10	.1000E+01	11	.1000E+01	12	.1000E+01	13	.1000E+01
14	.1000E+01	15	.1000E+01	16	.0000E+00				
17	.0000E+00	18	.0000E+00	19	.0000E+00	20	.0000E+00	21	.0000E+00
22	.0000E+00	23	.0000E+00	24	.0000E+00				
DAY OF WEEK = WEDNESDY									
1	.0000E+00	2	.0000E+00	3	.0000E+00	4	.0000E+00	5	.0000E+00
6	.0000E+00	7	.0000E+00	8	.1000E+01				
9	.1000E+01	10	.1000E+01	11	.1000E+01	12	.1000E+01	13	.1000E+01
14	.1000E+01	15	.1000E+01	16	.0000E+00				
17	.0000E+00	18	.0000E+00	19	.0000E+00	20	.0000E+00	21	.0000E+00
22	.0000E+00	23	.0000E+00	24	.0000E+00				
DAY OF WEEK = THURSDAY									
1	.0000E+00	2	.0000E+00	3	.0000E+00	4	.0000E+00	5	.0000E+00
6	.0000E+00	7	.0000E+00	8	.1000E+01				
9	.1000E+01	10	.1000E+01	11	.1000E+01	12	.1000E+01	13	.1000E+01
14	.1000E+01	15	.1000E+01	16	.0000E+00				
17	.0000E+00	18	.0000E+00	19	.0000E+00	20	.0000E+00	21	.0000E+00
22	.0000E+00	23	.0000E+00	24	.0000E+00				
DAY OF WEEK = FRIDAY									
1	.0000E+00	2	.0000E+00	3	.0000E+00	4	.0000E+00	5	.0000E+00
6	.0000E+00	7	.0000E+00	8	.1000E+01				
9	.1000E+01	10	.1000E+01	11	.1000E+01	12	.1000E+01	13	.1000E+01
14	.1000E+01	15	.1000E+01	16	.0000E+00				
17	.0000E+00	18	.0000E+00	19	.0000E+00	20	.0000E+00	21	.0000E+00
22	.0000E+00	23	.0000E+00	24	.0000E+00				

DAY OF WEEK = SATURDAY

1	.0000E+00	2	.0000E+00	3	.0000E+00	4	.0000E+00	5	.0000E+00	
6	.0000E+00	7	.0000E+00	8	.0000E+00					
	9	.0000E+00	10	.0000E+00	11	.0000E+00	12	.0000E+00	13	.0000E+00
14	.0000E+00	15	.0000E+00	16	.0000E+00					
	17	.0000E+00	18	.0000E+00	19	.0000E+00	20	.0000E+00	21	.0000E+00
22	.0000E+00	23	.0000E+00	24	.0000E+00					

DAY OF WEEK = SUNDAY

1	.0000E+00	2	.0000E+00	3	.0000E+00	4	.0000E+00	5	.0000E+00	
6	.0000E+00	7	.0000E+00	8	.0000E+00					
	9	.0000E+00	10	.0000E+00	11	.0000E+00	12	.0000E+00	13	.0000E+00
14	.0000E+00	15	.0000E+00	16	.0000E+00					
	17	.0000E+00	18	.0000E+00	19	.0000E+00	20	.0000E+00	21	.0000E+00
22	.0000E+00	23	.0000E+00	24	.0000E+00					

▲ *** AERMOD - VERSION 21112 *** *** Jurupa Willow Warehouse Construction
 *** 06/07/23

*** AERMET - VERSION 16216 *** ***
 *** 12:59:54

PAGE 442

*** MODELOPTs: RegDEFAULT CONC ELEV URBAN ADJ_U*

* SOURCE EMISSION RATE SCALARS WHICH VARY DIURNALLY AND BY DAY OF WEEK (HRDOW7) *

SOURCE ID = L0014221 ; SOURCE TYPE = VOLUME :
 HOUR SCALAR HOUR SCALAR HOUR SCALAR HOUR SCALAR
 HOUR SCALAR HOUR SCALAR HOUR SCALAR

DAY OF WEEK = MONDAY

1	.0000E+00	2	.0000E+00	3	.0000E+00	4	.0000E+00	5	.0000E+00	
6	.0000E+00	7	.0000E+00	8	.1000E+01					
	9	.1000E+01	10	.1000E+01	11	.1000E+01	12	.1000E+01	13	.1000E+01
14	.1000E+01	15	.1000E+01	16	.0000E+00					
	17	.0000E+00	18	.0000E+00	19	.0000E+00	20	.0000E+00	21	.0000E+00
22	.0000E+00	23	.0000E+00	24	.0000E+00					

DAY OF WEEK = TUESDAY

1	.0000E+00	2	.0000E+00	3	.0000E+00	4	.0000E+00	5	.0000E+00	
6	.0000E+00	7	.0000E+00	8	.1000E+01					
	9	.1000E+01	10	.1000E+01	11	.1000E+01	12	.1000E+01	13	.1000E+01
14	.1000E+01	15	.1000E+01	16	.0000E+00					
	17	.0000E+00	18	.0000E+00	19	.0000E+00	20	.0000E+00	21	.0000E+00
22	.0000E+00	23	.0000E+00	24	.0000E+00					

DAY OF WEEK = WEDNESDAY

1	.0000E+00	2	.0000E+00	3	.0000E+00	4	.0000E+00	5	.0000E+00	
6	.0000E+00	7	.0000E+00	8	.1000E+01					
	9	.1000E+01	10	.1000E+01	11	.1000E+01	12	.1000E+01	13	.1000E+01
14	.1000E+01	15	.1000E+01	16	.0000E+00					
	17	.0000E+00	18	.0000E+00	19	.0000E+00	20	.0000E+00	21	.0000E+00
22	.0000E+00	23	.0000E+00	24	.0000E+00					

DAY OF WEEK = THURSDAY

1	.0000E+00	2	.0000E+00	3	.0000E+00	4	.0000E+00	5	.0000E+00	
6	.0000E+00	7	.0000E+00	8	.1000E+01					
	9	.1000E+01	10	.1000E+01	11	.1000E+01	12	.1000E+01	13	.1000E+01
14	.1000E+01	15	.1000E+01	16	.0000E+00					
	17	.0000E+00	18	.0000E+00	19	.0000E+00	20	.0000E+00	21	.0000E+00
22	.0000E+00	23	.0000E+00	24	.0000E+00					

DAY OF WEEK = FRIDAY

1	.0000E+00	2	.0000E+00	3	.0000E+00	4	.0000E+00	5	.0000E+00	
6	.0000E+00	7	.0000E+00	8	.1000E+01					
	9	.1000E+01	10	.1000E+01	11	.1000E+01	12	.1000E+01	13	.1000E+01
14	.1000E+01	15	.1000E+01	16	.0000E+00					
	17	.0000E+00	18	.0000E+00	19	.0000E+00	20	.0000E+00	21	.0000E+00
22	.0000E+00	23	.0000E+00	24	.0000E+00					

DAY OF WEEK = SATURDAY

1	.0000E+00	2	.0000E+00	3	.0000E+00	4	.0000E+00	5	.0000E+00	
6	.0000E+00	7	.0000E+00	8	.0000E+00					
	9	.0000E+00	10	.0000E+00	11	.0000E+00	12	.0000E+00	13	.0000E+00
14	.0000E+00	15	.0000E+00	16	.0000E+00					
	17	.0000E+00	18	.0000E+00	19	.0000E+00	20	.0000E+00	21	.0000E+00
22	.0000E+00	23	.0000E+00	24	.0000E+00					

DAY OF WEEK = SUNDAY

1	.0000E+00	2	.0000E+00	3	.0000E+00	4	.0000E+00	5	.0000E+00	
6	.0000E+00	7	.0000E+00	8	.0000E+00					
	9	.0000E+00	10	.0000E+00	11	.0000E+00	12	.0000E+00	13	.0000E+00
14	.0000E+00	15	.0000E+00	16	.0000E+00					
	17	.0000E+00	18	.0000E+00	19	.0000E+00	20	.0000E+00	21	.0000E+00
22	.0000E+00	23	.0000E+00	24	.0000E+00					

▲ *** AERMOD - VERSION 21112 *** *** Jurupa Willow Warehouse Construction
 *** 06/07/23
 *** AERMET - VERSION 16216 *** ***
 *** 12:59:54

*** MODELOPTs: RegDEFAULT CONC ELEV URBAN ADJ_U*

* SOURCE EMISSION RATE SCALARS WHICH VARY DIURNALLY AND BY DAY OF WEEK (HRDOW7) *

SOURCE ID = L0014222 ; SOURCE TYPE = VOLUME :
 HOUR SCALAR HOUR SCALAR HOUR SCALAR HOUR SCALAR HOUR SCALAR
 HOUR SCALAR HOUR SCALAR HOUR SCALAR

DAY OF WEEK = MONDAY

1	.0000E+00	2	.0000E+00	3	.0000E+00	4	.0000E+00	5	.0000E+00	
6	.0000E+00	7	.0000E+00	8	.1000E+01					
	9	.1000E+01	10	.1000E+01	11	.1000E+01	12	.1000E+01	13	.1000E+01
14	.1000E+01	15	.1000E+01	16	.0000E+00					
	17	.0000E+00	18	.0000E+00	19	.0000E+00	20	.0000E+00	21	.0000E+00
22	.0000E+00	23	.0000E+00	24	.0000E+00					

DAY OF WEEK = TUESDAY

1	.0000E+00	2	.0000E+00	3	.0000E+00	4	.0000E+00	5	.0000E+00	
6	.0000E+00	7	.0000E+00	8	.1000E+01					
	9	.1000E+01	10	.1000E+01	11	.1000E+01	12	.1000E+01	13	.1000E+01
14	.1000E+01	15	.1000E+01	16	.0000E+00					
	17	.0000E+00	18	.0000E+00	19	.0000E+00	20	.0000E+00	21	.0000E+00
22	.0000E+00	23	.0000E+00	24	.0000E+00					

DAY OF WEEK = WEDNESDY

1	.0000E+00	2	.0000E+00	3	.0000E+00	4	.0000E+00	5	.0000E+00	
6	.0000E+00	7	.0000E+00	8	.1000E+01					
	9	.1000E+01	10	.1000E+01	11	.1000E+01	12	.1000E+01	13	.1000E+01
14	.1000E+01	15	.1000E+01	16	.0000E+00					
	17	.0000E+00	18	.0000E+00	19	.0000E+00	20	.0000E+00	21	.0000E+00
22	.0000E+00	23	.0000E+00	24	.0000E+00					

DAY OF WEEK = THURSDAY

1	.0000E+00	2	.0000E+00	3	.0000E+00	4	.0000E+00	5	.0000E+00	
6	.0000E+00	7	.0000E+00	8	.1000E+01					
	9	.1000E+01	10	.1000E+01	11	.1000E+01	12	.1000E+01	13	.1000E+01
14	.1000E+01	15	.1000E+01	16	.0000E+00					
	17	.0000E+00	18	.0000E+00	19	.0000E+00	20	.0000E+00	21	.0000E+00
22	.0000E+00	23	.0000E+00	24	.0000E+00					

DAY OF WEEK = FRI DAY

1	.0000E+00	2	.0000E+00	3	.0000E+00	4	.0000E+00	5	.0000E+00	
6	.0000E+00	7	.0000E+00	8	.1000E+01					
	9	.1000E+01	10	.1000E+01	11	.1000E+01	12	.1000E+01	13	.1000E+01
14	.1000E+01	15	.1000E+01	16	.0000E+00					
	17	.0000E+00	18	.0000E+00	19	.0000E+00	20	.0000E+00	21	.0000E+00
22	.0000E+00	23	.0000E+00	24	.0000E+00					

DAY OF WEEK = SATURDAY

1	.0000E+00	2	.0000E+00	3	.0000E+00	4	.0000E+00	5	.0000E+00	
6	.0000E+00	7	.0000E+00	8	.0000E+00					
	9	.0000E+00	10	.0000E+00	11	.0000E+00	12	.0000E+00	13	.0000E+00
14	.0000E+00	15	.0000E+00	16	.0000E+00					
	17	.0000E+00	18	.0000E+00	19	.0000E+00	20	.0000E+00	21	.0000E+00
22	.0000E+00	23	.0000E+00	24	.0000E+00					

DAY OF WEEK = SUNDAY

1	.0000E+00	2	.0000E+00	3	.0000E+00	4	.0000E+00	5	.0000E+00	
6	.0000E+00	7	.0000E+00	8	.0000E+00					
	9	.0000E+00	10	.0000E+00	11	.0000E+00	12	.0000E+00	13	.0000E+00
14	.0000E+00	15	.0000E+00	16	.0000E+00					
	17	.0000E+00	18	.0000E+00	19	.0000E+00	20	.0000E+00	21	.0000E+00
22	.0000E+00	23	.0000E+00	24	.0000E+00					

▲ *** AERMOD - VERSION 21112 *** *** Jurupa Willow Warehouse Construction
 *** 06/07/23

*** AERMET - VERSION 16216 *** ***
 *** 12:59:54

*** MODELOPTs: RegDFault CONC ELEV URBAN ADJ_U*

* SOURCE EMISSION RATE SCALARS WHICH VARY DIURNALLY AND BY DAY OF

WEEK (HRDOW7) *

SOURCE ID = L0014223		; SOURCE TYPE = VOLUME							
HOUR	SCALAR	HOUR	SCALAR	HOUR	SCALAR	HOUR	SCALAR	HOUR	SCALAR
HOUR	SCALAR	HOUR	SCALAR	HOUR	SCALAR				

DAY OF WEEK = MONDAY									
1	.0000E+00	2	.0000E+00	3	.0000E+00	4	.0000E+00	5	.0000E+00
6	.0000E+00	7	.0000E+00	8	.1000E+01				
9	.1000E+01	10	.1000E+01	11	.1000E+01	12	.1000E+01	13	.1000E+01
14	.1000E+01	15	.1000E+01	16	.0000E+00				
17	.0000E+00	18	.0000E+00	19	.0000E+00	20	.0000E+00	21	.0000E+00
22	.0000E+00	23	.0000E+00	24	.0000E+00				
DAY OF WEEK = TUESDAY									
1	.0000E+00	2	.0000E+00	3	.0000E+00	4	.0000E+00	5	.0000E+00
6	.0000E+00	7	.0000E+00	8	.1000E+01				
9	.1000E+01	10	.1000E+01	11	.1000E+01	12	.1000E+01	13	.1000E+01
14	.1000E+01	15	.1000E+01	16	.0000E+00				
17	.0000E+00	18	.0000E+00	19	.0000E+00	20	.0000E+00	21	.0000E+00
22	.0000E+00	23	.0000E+00	24	.0000E+00				
DAY OF WEEK = WEDNESDY									
1	.0000E+00	2	.0000E+00	3	.0000E+00	4	.0000E+00	5	.0000E+00
6	.0000E+00	7	.0000E+00	8	.1000E+01				
9	.1000E+01	10	.1000E+01	11	.1000E+01	12	.1000E+01	13	.1000E+01
14	.1000E+01	15	.1000E+01	16	.0000E+00				
17	.0000E+00	18	.0000E+00	19	.0000E+00	20	.0000E+00	21	.0000E+00
22	.0000E+00	23	.0000E+00	24	.0000E+00				
DAY OF WEEK = THURSDAY									
1	.0000E+00	2	.0000E+00	3	.0000E+00	4	.0000E+00	5	.0000E+00
6	.0000E+00	7	.0000E+00	8	.1000E+01				
9	.1000E+01	10	.1000E+01	11	.1000E+01	12	.1000E+01	13	.1000E+01
14	.1000E+01	15	.1000E+01	16	.0000E+00				
17	.0000E+00	18	.0000E+00	19	.0000E+00	20	.0000E+00	21	.0000E+00
22	.0000E+00	23	.0000E+00	24	.0000E+00				
DAY OF WEEK = FRIDAY									
1	.0000E+00	2	.0000E+00	3	.0000E+00	4	.0000E+00	5	.0000E+00
6	.0000E+00	7	.0000E+00	8	.1000E+01				
9	.1000E+01	10	.1000E+01	11	.1000E+01	12	.1000E+01	13	.1000E+01
14	.1000E+01	15	.1000E+01	16	.0000E+00				
17	.0000E+00	18	.0000E+00	19	.0000E+00	20	.0000E+00	21	.0000E+00
22	.0000E+00	23	.0000E+00	24	.0000E+00				
DAY OF WEEK = SATURDAY									
1	.0000E+00	2	.0000E+00	3	.0000E+00	4	.0000E+00	5	.0000E+00
6	.0000E+00	7	.0000E+00	8	.0000E+00				
9	.0000E+00	10	.0000E+00	11	.0000E+00	12	.0000E+00	13	.0000E+00
14	.0000E+00	15	.0000E+00	16	.0000E+00				
17	.0000E+00	18	.0000E+00	19	.0000E+00	20	.0000E+00	21	.0000E+00
22	.0000E+00	23	.0000E+00	24	.0000E+00				
DAY OF WEEK = SUNDAY									
1	.0000E+00	2	.0000E+00	3	.0000E+00	4	.0000E+00	5	.0000E+00

6 .0000E+00 7 .0000E+00 8 .0000E+00
 9 .0000E+00 10 .0000E+00 11 .0000E+00 12 .0000E+00 13 .0000E+00
 14 .0000E+00 15 .0000E+00 16 .0000E+00
 17 .0000E+00 18 .0000E+00 19 .0000E+00 20 .0000E+00 21 .0000E+00
 22 .0000E+00 23 .0000E+00 24 .0000E+00

▲ *** AERMOD - VERSION 21112 *** *** Jurupa Willow Warehouse Construction
 *** 06/07/23
 *** AERMET - VERSION 16216 *** ***
 *** 12:59:54

PAGE 445

*** MODELOPTs: RegDFault CONC ELEV URBAN ADJ_U*

* SOURCE EMISSION RATE SCALARS WHICH VARY DIURNALLY AND BY DAY OF WEEK (HRDOW7) *

SOURCE ID = L0014224 ; SOURCE TYPE = VOLUME ;
 HOUR SCALAR HOUR SCALAR HOUR SCALAR HOUR SCALAR HOUR SCALAR
 HOUR SCALAR HOUR SCALAR HOUR SCALAR

DAY OF WEEK = MONDAY
 1 .0000E+00 2 .0000E+00 3 .0000E+00 4 .0000E+00 5 .0000E+00
 6 .0000E+00 7 .0000E+00 8 .1000E+01
 9 .1000E+01 10 .1000E+01 11 .1000E+01 12 .1000E+01 13 .1000E+01
 14 .1000E+01 15 .1000E+01 16 .0000E+00
 17 .0000E+00 18 .0000E+00 19 .0000E+00 20 .0000E+00 21 .0000E+00
 22 .0000E+00 23 .0000E+00 24 .0000E+00

DAY OF WEEK = TUESDAY
 1 .0000E+00 2 .0000E+00 3 .0000E+00 4 .0000E+00 5 .0000E+00
 6 .0000E+00 7 .0000E+00 8 .1000E+01
 9 .1000E+01 10 .1000E+01 11 .1000E+01 12 .1000E+01 13 .1000E+01
 14 .1000E+01 15 .1000E+01 16 .0000E+00
 17 .0000E+00 18 .0000E+00 19 .0000E+00 20 .0000E+00 21 .0000E+00
 22 .0000E+00 23 .0000E+00 24 .0000E+00

DAY OF WEEK = WEDNESDAY
 1 .0000E+00 2 .0000E+00 3 .0000E+00 4 .0000E+00 5 .0000E+00
 6 .0000E+00 7 .0000E+00 8 .1000E+01
 9 .1000E+01 10 .1000E+01 11 .1000E+01 12 .1000E+01 13 .1000E+01
 14 .1000E+01 15 .1000E+01 16 .0000E+00
 17 .0000E+00 18 .0000E+00 19 .0000E+00 20 .0000E+00 21 .0000E+00
 22 .0000E+00 23 .0000E+00 24 .0000E+00

DAY OF WEEK = THURSDAY
 1 .0000E+00 2 .0000E+00 3 .0000E+00 4 .0000E+00 5 .0000E+00
 6 .0000E+00 7 .0000E+00 8 .1000E+01
 9 .1000E+01 10 .1000E+01 11 .1000E+01 12 .1000E+01 13 .1000E+01
 14 .1000E+01 15 .1000E+01 16 .0000E+00
 17 .0000E+00 18 .0000E+00 19 .0000E+00 20 .0000E+00 21 .0000E+00
 22 .0000E+00 23 .0000E+00 24 .0000E+00

DAY OF WEEK = FRIDAY
 1 .0000E+00 2 .0000E+00 3 .0000E+00 4 .0000E+00 5 .0000E+00

6 .0000E+00 7 .0000E+00 8 .1000E+01
 9 .1000E+01 10 .1000E+01 11 .1000E+01 12 .1000E+01 13 .1000E+01
 14 .1000E+01 15 .1000E+01 16 .0000E+00
 17 .0000E+00 18 .0000E+00 19 .0000E+00 20 .0000E+00 21 .0000E+00
 22 .0000E+00 23 .0000E+00 24 .0000E+00

DAY OF WEEK = SATURDAY

1 .0000E+00 2 .0000E+00 3 .0000E+00 4 .0000E+00 5 .0000E+00
 6 .0000E+00 7 .0000E+00 8 .0000E+00
 9 .0000E+00 10 .0000E+00 11 .0000E+00 12 .0000E+00 13 .0000E+00
 14 .0000E+00 15 .0000E+00 16 .0000E+00
 17 .0000E+00 18 .0000E+00 19 .0000E+00 20 .0000E+00 21 .0000E+00
 22 .0000E+00 23 .0000E+00 24 .0000E+00

DAY OF WEEK = SUNDAY

1 .0000E+00 2 .0000E+00 3 .0000E+00 4 .0000E+00 5 .0000E+00
 6 .0000E+00 7 .0000E+00 8 .0000E+00
 9 .0000E+00 10 .0000E+00 11 .0000E+00 12 .0000E+00 13 .0000E+00
 14 .0000E+00 15 .0000E+00 16 .0000E+00
 17 .0000E+00 18 .0000E+00 19 .0000E+00 20 .0000E+00 21 .0000E+00
 22 .0000E+00 23 .0000E+00 24 .0000E+00

▲ *** AERMOD - VERSION 21112 *** *** Jurupa Willow Warehouse Construction
 *** 06/07/23
 *** AERMET - VERSION 16216 *** ***
 *** 12:59:54

PAGE 446

*** MODELOPTs: RegDFault CONC ELEV URBAN ADJ_U*

* SOURCE EMISSION RATE SCALARS WHICH VARY DIURNALLY AND BY DAY OF WEEK (HRDOW7) *

SOURCE ID = L0014225 ; SOURCE TYPE = VOLUME :
 HOUR SCALAR HOUR SCALAR HOUR SCALAR HOUR SCALAR
 HOUR SCALAR HOUR SCALAR HOUR SCALAR

DAY OF WEEK = MONDAY

1 .0000E+00 2 .0000E+00 3 .0000E+00 4 .0000E+00 5 .0000E+00
 6 .0000E+00 7 .0000E+00 8 .1000E+01
 9 .1000E+01 10 .1000E+01 11 .1000E+01 12 .1000E+01 13 .1000E+01
 14 .1000E+01 15 .1000E+01 16 .0000E+00
 17 .0000E+00 18 .0000E+00 19 .0000E+00 20 .0000E+00 21 .0000E+00
 22 .0000E+00 23 .0000E+00 24 .0000E+00

DAY OF WEEK = TUESDAY

1 .0000E+00 2 .0000E+00 3 .0000E+00 4 .0000E+00 5 .0000E+00
 6 .0000E+00 7 .0000E+00 8 .1000E+01
 9 .1000E+01 10 .1000E+01 11 .1000E+01 12 .1000E+01 13 .1000E+01
 14 .1000E+01 15 .1000E+01 16 .0000E+00
 17 .0000E+00 18 .0000E+00 19 .0000E+00 20 .0000E+00 21 .0000E+00
 22 .0000E+00 23 .0000E+00 24 .0000E+00

DAY OF WEEK = WEDNESDY

1 .0000E+00 2 .0000E+00 3 .0000E+00 4 .0000E+00 5 .0000E+00

6 .0000E+00 7 .0000E+00 8 .1000E+01
 9 .1000E+01 10 .1000E+01 11 .1000E+01 12 .1000E+01 13 .1000E+01
 14 .1000E+01 15 .1000E+01 16 .0000E+00
 17 .0000E+00 18 .0000E+00 19 .0000E+00 20 .0000E+00 21 .0000E+00
 22 .0000E+00 23 .0000E+00 24 .0000E+00

DAY OF WEEK = THURSDAY

1 .0000E+00 2 .0000E+00 3 .0000E+00 4 .0000E+00 5 .0000E+00
 6 .0000E+00 7 .0000E+00 8 .1000E+01
 9 .1000E+01 10 .1000E+01 11 .1000E+01 12 .1000E+01 13 .1000E+01
 14 .1000E+01 15 .1000E+01 16 .0000E+00
 17 .0000E+00 18 .0000E+00 19 .0000E+00 20 .0000E+00 21 .0000E+00
 22 .0000E+00 23 .0000E+00 24 .0000E+00

DAY OF WEEK = FRIDAY

1 .0000E+00 2 .0000E+00 3 .0000E+00 4 .0000E+00 5 .0000E+00
 6 .0000E+00 7 .0000E+00 8 .1000E+01
 9 .1000E+01 10 .1000E+01 11 .1000E+01 12 .1000E+01 13 .1000E+01
 14 .1000E+01 15 .1000E+01 16 .0000E+00
 17 .0000E+00 18 .0000E+00 19 .0000E+00 20 .0000E+00 21 .0000E+00
 22 .0000E+00 23 .0000E+00 24 .0000E+00

DAY OF WEEK = SATURDAY

1 .0000E+00 2 .0000E+00 3 .0000E+00 4 .0000E+00 5 .0000E+00
 6 .0000E+00 7 .0000E+00 8 .0000E+00
 9 .0000E+00 10 .0000E+00 11 .0000E+00 12 .0000E+00 13 .0000E+00
 14 .0000E+00 15 .0000E+00 16 .0000E+00
 17 .0000E+00 18 .0000E+00 19 .0000E+00 20 .0000E+00 21 .0000E+00
 22 .0000E+00 23 .0000E+00 24 .0000E+00

DAY OF WEEK = SUNDAY

1 .0000E+00 2 .0000E+00 3 .0000E+00 4 .0000E+00 5 .0000E+00
 6 .0000E+00 7 .0000E+00 8 .0000E+00
 9 .0000E+00 10 .0000E+00 11 .0000E+00 12 .0000E+00 13 .0000E+00
 14 .0000E+00 15 .0000E+00 16 .0000E+00
 17 .0000E+00 18 .0000E+00 19 .0000E+00 20 .0000E+00 21 .0000E+00
 22 .0000E+00 23 .0000E+00 24 .0000E+00

*** AERMOD - VERSION 21112 *** *** Jurupa Willow Warehouse Construction
 *** 06/07/23
 *** AERMET - VERSION 16216 *** ***
 *** 12:59:54

PAGE 447

*** MODELOPTs: RegDFault CONC ELEV URBAN ADJ_U*

* SOURCE EMISSION RATE SCALARS WHICH VARY DIURNALLY AND BY DAY OF WEEK (HRDOW7) *

SOURCE ID = L0014226 ; SOURCE TYPE = VOLUME ;
 HOUR SCALAR HOUR SCALAR HOUR SCALAR HOUR SCALAR HOUR SCALAR
 HOUR SCALAR HOUR SCALAR HOUR SCALAR

DAY OF WEEK = MONDAY

1 .0000E+00 2 .0000E+00 3 .0000E+00 4 .0000E+00 5 .0000E+00

6 .0000E+00 7 .0000E+00 8 .1000E+01
9 .1000E+01 10 .1000E+01 11 .1000E+01 12 .1000E+01 13 .1000E+01
14 .1000E+01 15 .1000E+01 16 .0000E+00
17 .0000E+00 18 .0000E+00 19 .0000E+00 20 .0000E+00 21 .0000E+00
22 .0000E+00 23 .0000E+00 24 .0000E+00

DAY OF WEEK = TUESDAY

1 .0000E+00 2 .0000E+00 3 .0000E+00 4 .0000E+00 5 .0000E+00
6 .0000E+00 7 .0000E+00 8 .1000E+01
9 .1000E+01 10 .1000E+01 11 .1000E+01 12 .1000E+01 13 .1000E+01
14 .1000E+01 15 .1000E+01 16 .0000E+00
17 .0000E+00 18 .0000E+00 19 .0000E+00 20 .0000E+00 21 .0000E+00
22 .0000E+00 23 .0000E+00 24 .0000E+00

DAY OF WEEK = WEDNESDY

1 .0000E+00 2 .0000E+00 3 .0000E+00 4 .0000E+00 5 .0000E+00
6 .0000E+00 7 .0000E+00 8 .1000E+01
9 .1000E+01 10 .1000E+01 11 .1000E+01 12 .1000E+01 13 .1000E+01
14 .1000E+01 15 .1000E+01 16 .0000E+00
17 .0000E+00 18 .0000E+00 19 .0000E+00 20 .0000E+00 21 .0000E+00
22 .0000E+00 23 .0000E+00 24 .0000E+00

DAY OF WEEK = THURSDAY

1 .0000E+00 2 .0000E+00 3 .0000E+00 4 .0000E+00 5 .0000E+00
6 .0000E+00 7 .0000E+00 8 .1000E+01
9 .1000E+01 10 .1000E+01 11 .1000E+01 12 .1000E+01 13 .1000E+01
14 .1000E+01 15 .1000E+01 16 .0000E+00
17 .0000E+00 18 .0000E+00 19 .0000E+00 20 .0000E+00 21 .0000E+00
22 .0000E+00 23 .0000E+00 24 .0000E+00

DAY OF WEEK = FRIDAY

1 .0000E+00 2 .0000E+00 3 .0000E+00 4 .0000E+00 5 .0000E+00
6 .0000E+00 7 .0000E+00 8 .1000E+01
9 .1000E+01 10 .1000E+01 11 .1000E+01 12 .1000E+01 13 .1000E+01
14 .1000E+01 15 .1000E+01 16 .0000E+00
17 .0000E+00 18 .0000E+00 19 .0000E+00 20 .0000E+00 21 .0000E+00
22 .0000E+00 23 .0000E+00 24 .0000E+00

DAY OF WEEK = SATURDAY

1 .0000E+00 2 .0000E+00 3 .0000E+00 4 .0000E+00 5 .0000E+00
6 .0000E+00 7 .0000E+00 8 .0000E+00
9 .0000E+00 10 .0000E+00 11 .0000E+00 12 .0000E+00 13 .0000E+00
14 .0000E+00 15 .0000E+00 16 .0000E+00
17 .0000E+00 18 .0000E+00 19 .0000E+00 20 .0000E+00 21 .0000E+00
22 .0000E+00 23 .0000E+00 24 .0000E+00

DAY OF WEEK = SUNDAY

1 .0000E+00 2 .0000E+00 3 .0000E+00 4 .0000E+00 5 .0000E+00
6 .0000E+00 7 .0000E+00 8 .0000E+00
9 .0000E+00 10 .0000E+00 11 .0000E+00 12 .0000E+00 13 .0000E+00
14 .0000E+00 15 .0000E+00 16 .0000E+00
17 .0000E+00 18 .0000E+00 19 .0000E+00 20 .0000E+00 21 .0000E+00
22 .0000E+00 23 .0000E+00 24 .0000E+00

▲ *** AERMOD - VERSION 21112 *** *** Jurupa Willow Warehouse Construction
*** 06/07/23

*** AERMET - VERSION 16216 ***

12:59:54

*** MODELOPTs: RegDFAULT CONC ELEV URBAN ADJ_U*

* SOURCE EMISSION RATE SCALARS WHICH VARY DIURNALLY AND BY DAY OF WEEK (HRDOW7) *

SOURCE ID = L0014227 ; SOURCE TYPE = VOLUME ;
 HOUR SCALAR HOUR SCALAR HOUR SCALAR HOUR SCALAR
 HOUR SCALAR HOUR SCALAR HOUR SCALAR

DAY OF WEEK = MONDAY													
1	.0000E+00	2	.0000E+00	3	.0000E+00	4	.0000E+00	5	.0000E+00	6	.0000E+00		
7	.0000E+00	8	.1000E+01	9	.1000E+01	10	.1000E+01	11	.1000E+01	12	.1000E+01	13	.1000E+01
14	.1000E+01	15	.1000E+01	16	.0000E+00	17	.0000E+00	18	.0000E+00	19	.0000E+00	20	.0000E+00
21	.0000E+00	22	.0000E+00	23	.0000E+00	24	.0000E+00						
DAY OF WEEK = TUESDAY													
1	.0000E+00	2	.0000E+00	3	.0000E+00	4	.0000E+00	5	.0000E+00	6	.0000E+00		
7	.0000E+00	8	.1000E+01	9	.1000E+01	10	.1000E+01	11	.1000E+01	12	.1000E+01	13	.1000E+01
14	.1000E+01	15	.1000E+01	16	.0000E+00	17	.0000E+00	18	.0000E+00	19	.0000E+00	20	.0000E+00
21	.0000E+00	22	.0000E+00	23	.0000E+00	24	.0000E+00						
DAY OF WEEK = WEDNESDY													
1	.0000E+00	2	.0000E+00	3	.0000E+00	4	.0000E+00	5	.0000E+00	6	.0000E+00		
7	.0000E+00	8	.1000E+01	9	.1000E+01	10	.1000E+01	11	.1000E+01	12	.1000E+01	13	.1000E+01
14	.1000E+01	15	.1000E+01	16	.0000E+00	17	.0000E+00	18	.0000E+00	19	.0000E+00	20	.0000E+00
21	.0000E+00	22	.0000E+00	23	.0000E+00	24	.0000E+00						
DAY OF WEEK = THURSDAY													
1	.0000E+00	2	.0000E+00	3	.0000E+00	4	.0000E+00	5	.0000E+00	6	.0000E+00		
7	.0000E+00	8	.1000E+01	9	.1000E+01	10	.1000E+01	11	.1000E+01	12	.1000E+01	13	.1000E+01
14	.1000E+01	15	.1000E+01	16	.0000E+00	17	.0000E+00	18	.0000E+00	19	.0000E+00	20	.0000E+00
21	.0000E+00	22	.0000E+00	23	.0000E+00	24	.0000E+00						
DAY OF WEEK = FRIDAY													
1	.0000E+00	2	.0000E+00	3	.0000E+00	4	.0000E+00	5	.0000E+00	6	.0000E+00		
7	.0000E+00	8	.1000E+01	9	.1000E+01	10	.1000E+01	11	.1000E+01	12	.1000E+01	13	.1000E+01
14	.1000E+01	15	.1000E+01	16	.0000E+00	17	.0000E+00	18	.0000E+00	19	.0000E+00	20	.0000E+00
21	.0000E+00	22	.0000E+00	23	.0000E+00	24	.0000E+00						
DAY OF WEEK = SATURDAY													
1	.0000E+00	2	.0000E+00	3	.0000E+00	4	.0000E+00	5	.0000E+00	6	.0000E+00		
7	.0000E+00	8	.0000E+00	9	.0000E+00	10	.0000E+00	11	.0000E+00	12	.0000E+00	13	.0000E+00

14 .0000E+00 15 .0000E+00 16 .0000E+00
17 .0000E+00 18 .0000E+00 19 .0000E+00 20 .0000E+00 21 .0000E+00
22 .0000E+00 23 .0000E+00 24 .0000E+00

DAY OF WEEK = SUNDAY

1 .0000E+00 2 .0000E+00 3 .0000E+00 4 .0000E+00 5 .0000E+00
6 .0000E+00 7 .0000E+00 8 .0000E+00
9 .0000E+00 10 .0000E+00 11 .0000E+00 12 .0000E+00 13 .0000E+00
14 .0000E+00 15 .0000E+00 16 .0000E+00
17 .0000E+00 18 .0000E+00 19 .0000E+00 20 .0000E+00 21 .0000E+00
22 .0000E+00 23 .0000E+00 24 .0000E+00

▲ *** AERMOD - VERSION 21112 *** *** Jurupa Willow Warehouse Construction
*** 06/07/23

*** AERMET - VERSION 16216 *** ***
*** 12:59:54

PAGE 449

*** MODELOPTs: RegDEFAULT CONC ELEV URBAN ADJ_U*

* SOURCE EMISSION RATE SCALARS WHICH VARY DIURNALLY AND BY DAY OF WEEK (HRDOW7) *

SOURCE ID = L0014228 ; SOURCE TYPE = VOLUME ;
HOUR SCALAR HOUR SCALAR HOUR SCALAR HOUR SCALAR HOUR SCALAR
HOUR SCALAR HOUR SCALAR HOUR SCALAR

DAY OF WEEK = MONDAY

1 .0000E+00 2 .0000E+00 3 .0000E+00 4 .0000E+00 5 .0000E+00
6 .0000E+00 7 .0000E+00 8 .1000E+01
9 .1000E+01 10 .1000E+01 11 .1000E+01 12 .1000E+01 13 .1000E+01
14 .1000E+01 15 .1000E+01 16 .0000E+00
17 .0000E+00 18 .0000E+00 19 .0000E+00 20 .0000E+00 21 .0000E+00
22 .0000E+00 23 .0000E+00 24 .0000E+00

DAY OF WEEK = TUESDAY

1 .0000E+00 2 .0000E+00 3 .0000E+00 4 .0000E+00 5 .0000E+00
6 .0000E+00 7 .0000E+00 8 .1000E+01
9 .1000E+01 10 .1000E+01 11 .1000E+01 12 .1000E+01 13 .1000E+01
14 .1000E+01 15 .1000E+01 16 .0000E+00
17 .0000E+00 18 .0000E+00 19 .0000E+00 20 .0000E+00 21 .0000E+00
22 .0000E+00 23 .0000E+00 24 .0000E+00

DAY OF WEEK = WEDNESDY

1 .0000E+00 2 .0000E+00 3 .0000E+00 4 .0000E+00 5 .0000E+00
6 .0000E+00 7 .0000E+00 8 .1000E+01
9 .1000E+01 10 .1000E+01 11 .1000E+01 12 .1000E+01 13 .1000E+01
14 .1000E+01 15 .1000E+01 16 .0000E+00
17 .0000E+00 18 .0000E+00 19 .0000E+00 20 .0000E+00 21 .0000E+00
22 .0000E+00 23 .0000E+00 24 .0000E+00

DAY OF WEEK = THURSDAY

1 .0000E+00 2 .0000E+00 3 .0000E+00 4 .0000E+00 5 .0000E+00
6 .0000E+00 7 .0000E+00 8 .1000E+01
9 .1000E+01 10 .1000E+01 11 .1000E+01 12 .1000E+01 13 .1000E+01

14 .1000E+01 15 .1000E+01 16 .0000E+00
17 .0000E+00 18 .0000E+00 19 .0000E+00 20 .0000E+00 21 .0000E+00
22 .0000E+00 23 .0000E+00 24 .0000E+00

DAY OF WEEK = FRIDAY

1 .0000E+00 2 .0000E+00 3 .0000E+00 4 .0000E+00 5 .0000E+00
6 .0000E+00 7 .0000E+00 8 .1000E+01
9 .1000E+01 10 .1000E+01 11 .1000E+01 12 .1000E+01 13 .1000E+01
14 .1000E+01 15 .1000E+01 16 .0000E+00
17 .0000E+00 18 .0000E+00 19 .0000E+00 20 .0000E+00 21 .0000E+00
22 .0000E+00 23 .0000E+00 24 .0000E+00

DAY OF WEEK = SATURDAY

1 .0000E+00 2 .0000E+00 3 .0000E+00 4 .0000E+00 5 .0000E+00
6 .0000E+00 7 .0000E+00 8 .0000E+00
9 .0000E+00 10 .0000E+00 11 .0000E+00 12 .0000E+00 13 .0000E+00
14 .0000E+00 15 .0000E+00 16 .0000E+00
17 .0000E+00 18 .0000E+00 19 .0000E+00 20 .0000E+00 21 .0000E+00
22 .0000E+00 23 .0000E+00 24 .0000E+00

DAY OF WEEK = SUNDAY

1 .0000E+00 2 .0000E+00 3 .0000E+00 4 .0000E+00 5 .0000E+00
6 .0000E+00 7 .0000E+00 8 .0000E+00
9 .0000E+00 10 .0000E+00 11 .0000E+00 12 .0000E+00 13 .0000E+00
14 .0000E+00 15 .0000E+00 16 .0000E+00
17 .0000E+00 18 .0000E+00 19 .0000E+00 20 .0000E+00 21 .0000E+00
22 .0000E+00 23 .0000E+00 24 .0000E+00

▲ *** AERMOD - VERSION 21112 *** *** Jurupa Willow Warehouse Construction
*** 06/07/23
*** AERMET - VERSION 16216 *** ***
*** 12:59:54

PAGE 450

*** MODELOPTs: RegDFAULT CONC ELEV URBAN ADJ_U*

* SOURCE EMISSION RATE SCALARS WHICH VARY DIURNALLY AND BY DAY OF WEEK (HRDOW7) *

SOURCE ID = L0014229 ; SOURCE TYPE = VOLUME ;
HOUR SCALAR HOUR SCALAR HOUR SCALAR HOUR SCALAR HOUR SCALAR
HOUR SCALAR HOUR SCALAR HOUR SCALAR

DAY OF WEEK = MONDAY

1 .0000E+00 2 .0000E+00 3 .0000E+00 4 .0000E+00 5 .0000E+00
6 .0000E+00 7 .0000E+00 8 .1000E+01
9 .1000E+01 10 .1000E+01 11 .1000E+01 12 .1000E+01 13 .1000E+01
14 .1000E+01 15 .1000E+01 16 .0000E+00
17 .0000E+00 18 .0000E+00 19 .0000E+00 20 .0000E+00 21 .0000E+00
22 .0000E+00 23 .0000E+00 24 .0000E+00

DAY OF WEEK = TUESDAY

1 .0000E+00 2 .0000E+00 3 .0000E+00 4 .0000E+00 5 .0000E+00
6 .0000E+00 7 .0000E+00 8 .1000E+01
9 .1000E+01 10 .1000E+01 11 .1000E+01 12 .1000E+01 13 .1000E+01

14 .1000E+01 15 .1000E+01 16 .0000E+00
17 .0000E+00 18 .0000E+00 19 .0000E+00 20 .0000E+00 21 .0000E+00
22 .0000E+00 23 .0000E+00 24 .0000E+00

DAY OF WEEK = WEDNESDY

1 .0000E+00 2 .0000E+00 3 .0000E+00 4 .0000E+00 5 .0000E+00
6 .0000E+00 7 .0000E+00 8 .1000E+01
9 .1000E+01 10 .1000E+01 11 .1000E+01 12 .1000E+01 13 .1000E+01
14 .1000E+01 15 .1000E+01 16 .0000E+00
17 .0000E+00 18 .0000E+00 19 .0000E+00 20 .0000E+00 21 .0000E+00
22 .0000E+00 23 .0000E+00 24 .0000E+00

DAY OF WEEK = THURSDAY

1 .0000E+00 2 .0000E+00 3 .0000E+00 4 .0000E+00 5 .0000E+00
6 .0000E+00 7 .0000E+00 8 .1000E+01
9 .1000E+01 10 .1000E+01 11 .1000E+01 12 .1000E+01 13 .1000E+01
14 .1000E+01 15 .1000E+01 16 .0000E+00
17 .0000E+00 18 .0000E+00 19 .0000E+00 20 .0000E+00 21 .0000E+00
22 .0000E+00 23 .0000E+00 24 .0000E+00

DAY OF WEEK = FRIDAY

1 .0000E+00 2 .0000E+00 3 .0000E+00 4 .0000E+00 5 .0000E+00
6 .0000E+00 7 .0000E+00 8 .1000E+01
9 .1000E+01 10 .1000E+01 11 .1000E+01 12 .1000E+01 13 .1000E+01
14 .1000E+01 15 .1000E+01 16 .0000E+00
17 .0000E+00 18 .0000E+00 19 .0000E+00 20 .0000E+00 21 .0000E+00
22 .0000E+00 23 .0000E+00 24 .0000E+00

DAY OF WEEK = SATURDAY

1 .0000E+00 2 .0000E+00 3 .0000E+00 4 .0000E+00 5 .0000E+00
6 .0000E+00 7 .0000E+00 8 .0000E+00
9 .0000E+00 10 .0000E+00 11 .0000E+00 12 .0000E+00 13 .0000E+00
14 .0000E+00 15 .0000E+00 16 .0000E+00
17 .0000E+00 18 .0000E+00 19 .0000E+00 20 .0000E+00 21 .0000E+00
22 .0000E+00 23 .0000E+00 24 .0000E+00

DAY OF WEEK = SUNDAY

1 .0000E+00 2 .0000E+00 3 .0000E+00 4 .0000E+00 5 .0000E+00
6 .0000E+00 7 .0000E+00 8 .0000E+00
9 .0000E+00 10 .0000E+00 11 .0000E+00 12 .0000E+00 13 .0000E+00
14 .0000E+00 15 .0000E+00 16 .0000E+00
17 .0000E+00 18 .0000E+00 19 .0000E+00 20 .0000E+00 21 .0000E+00
22 .0000E+00 23 .0000E+00 24 .0000E+00

▲ *** AERMOD - VERSION 21112 *** *** Jurupa Willow Warehouse Construction
*** 06/07/23

*** AERMET - VERSION 16216 *** ***

12:59:54

PAGE 451

*** MODELOPTs: RegDFault CONC ELEV URBAN ADJ_U*

* SOURCE EMISSION RATE SCALARS WHICH VARY DIURNALLY AND BY DAY OF
WEEK (HRDOW7) *

SOURCE ID = L0014230 ; SOURCE TYPE = VOLUME ;
HOUR SCALAR HOUR SCALAR HOUR SCALAR HOUR SCALAR HOUR SCALAR

HOUR SCALAR HOUR SCALAR HOUR SCALAR

DAY OF WEEK = MONDAY
1 .0000E+00 2 .0000E+00 3 .0000E+00 4 .0000E+00 5 .0000E+00
6 .0000E+00 7 .0000E+00 8 .1000E+01
9 .1000E+01 10 .1000E+01 11 .1000E+01 12 .1000E+01 13 .1000E+01
14 .1000E+01 15 .1000E+01 16 .0000E+00
17 .0000E+00 18 .0000E+00 19 .0000E+00 20 .0000E+00 21 .0000E+00
22 .0000E+00 23 .0000E+00 24 .0000E+00

DAY OF WEEK = TUESDAY
1 .0000E+00 2 .0000E+00 3 .0000E+00 4 .0000E+00 5 .0000E+00
6 .0000E+00 7 .0000E+00 8 .1000E+01
9 .1000E+01 10 .1000E+01 11 .1000E+01 12 .1000E+01 13 .1000E+01
14 .1000E+01 15 .1000E+01 16 .0000E+00
17 .0000E+00 18 .0000E+00 19 .0000E+00 20 .0000E+00 21 .0000E+00
22 .0000E+00 23 .0000E+00 24 .0000E+00

DAY OF WEEK = WEDNESDY
1 .0000E+00 2 .0000E+00 3 .0000E+00 4 .0000E+00 5 .0000E+00
6 .0000E+00 7 .0000E+00 8 .1000E+01
9 .1000E+01 10 .1000E+01 11 .1000E+01 12 .1000E+01 13 .1000E+01
14 .1000E+01 15 .1000E+01 16 .0000E+00
17 .0000E+00 18 .0000E+00 19 .0000E+00 20 .0000E+00 21 .0000E+00
22 .0000E+00 23 .0000E+00 24 .0000E+00

DAY OF WEEK = THURSDAY
1 .0000E+00 2 .0000E+00 3 .0000E+00 4 .0000E+00 5 .0000E+00
6 .0000E+00 7 .0000E+00 8 .1000E+01
9 .1000E+01 10 .1000E+01 11 .1000E+01 12 .1000E+01 13 .1000E+01
14 .1000E+01 15 .1000E+01 16 .0000E+00
17 .0000E+00 18 .0000E+00 19 .0000E+00 20 .0000E+00 21 .0000E+00
22 .0000E+00 23 .0000E+00 24 .0000E+00

DAY OF WEEK = FRIDAY
1 .0000E+00 2 .0000E+00 3 .0000E+00 4 .0000E+00 5 .0000E+00
6 .0000E+00 7 .0000E+00 8 .1000E+01
9 .1000E+01 10 .1000E+01 11 .1000E+01 12 .1000E+01 13 .1000E+01
14 .1000E+01 15 .1000E+01 16 .0000E+00
17 .0000E+00 18 .0000E+00 19 .0000E+00 20 .0000E+00 21 .0000E+00
22 .0000E+00 23 .0000E+00 24 .0000E+00

DAY OF WEEK = SATURDAY
1 .0000E+00 2 .0000E+00 3 .0000E+00 4 .0000E+00 5 .0000E+00
6 .0000E+00 7 .0000E+00 8 .0000E+00
9 .0000E+00 10 .0000E+00 11 .0000E+00 12 .0000E+00 13 .0000E+00
14 .0000E+00 15 .0000E+00 16 .0000E+00
17 .0000E+00 18 .0000E+00 19 .0000E+00 20 .0000E+00 21 .0000E+00
22 .0000E+00 23 .0000E+00 24 .0000E+00

DAY OF WEEK = SUNDAY
1 .0000E+00 2 .0000E+00 3 .0000E+00 4 .0000E+00 5 .0000E+00
6 .0000E+00 7 .0000E+00 8 .0000E+00
9 .0000E+00 10 .0000E+00 11 .0000E+00 12 .0000E+00 13 .0000E+00
14 .0000E+00 15 .0000E+00 16 .0000E+00
17 .0000E+00 18 .0000E+00 19 .0000E+00 20 .0000E+00 21 .0000E+00

22 .0000E+00 23 .0000E+00 24 .0000E+00
 *** AERMOD - VERSION 21112 *** *** Jurupa Willow Warehouse Construction
 *** ***
 *** AERMET - VERSION 16216 *** ***
 *** ***
 12:59:54

PAGE 452

*** MODELOPTs: RegDEFAULT CONC ELEV URBAN ADJ_U*

* SOURCE EMISSION RATE SCALARS WHICH VARY DIURNALLY AND BY DAY OF WEEK (HRDOW7) *

SOURCE ID = L0014231 ; SOURCE TYPE = VOLUME :
 HOUR SCALAR HOUR SCALAR HOUR SCALAR HOUR SCALAR HOUR SCALAR
 HOUR SCALAR HOUR SCALAR HOUR SCALAR

DAY OF WEEK = MONDAY
 1 .0000E+00 2 .0000E+00 3 .0000E+00 4 .0000E+00 5 .0000E+00
 6 .0000E+00 7 .0000E+00 8 .1000E+01
 9 .1000E+01 10 .1000E+01 11 .1000E+01 12 .1000E+01 13 .1000E+01
 14 .1000E+01 15 .1000E+01 16 .0000E+00
 17 .0000E+00 18 .0000E+00 19 .0000E+00 20 .0000E+00 21 .0000E+00
 22 .0000E+00 23 .0000E+00 24 .0000E+00

DAY OF WEEK = TUESDAY
 1 .0000E+00 2 .0000E+00 3 .0000E+00 4 .0000E+00 5 .0000E+00
 6 .0000E+00 7 .0000E+00 8 .1000E+01
 9 .1000E+01 10 .1000E+01 11 .1000E+01 12 .1000E+01 13 .1000E+01
 14 .1000E+01 15 .1000E+01 16 .0000E+00
 17 .0000E+00 18 .0000E+00 19 .0000E+00 20 .0000E+00 21 .0000E+00
 22 .0000E+00 23 .0000E+00 24 .0000E+00

DAY OF WEEK = WEDNESDY
 1 .0000E+00 2 .0000E+00 3 .0000E+00 4 .0000E+00 5 .0000E+00
 6 .0000E+00 7 .0000E+00 8 .1000E+01
 9 .1000E+01 10 .1000E+01 11 .1000E+01 12 .1000E+01 13 .1000E+01
 14 .1000E+01 15 .1000E+01 16 .0000E+00
 17 .0000E+00 18 .0000E+00 19 .0000E+00 20 .0000E+00 21 .0000E+00
 22 .0000E+00 23 .0000E+00 24 .0000E+00

DAY OF WEEK = THURSDAY
 1 .0000E+00 2 .0000E+00 3 .0000E+00 4 .0000E+00 5 .0000E+00
 6 .0000E+00 7 .0000E+00 8 .1000E+01
 9 .1000E+01 10 .1000E+01 11 .1000E+01 12 .1000E+01 13 .1000E+01
 14 .1000E+01 15 .1000E+01 16 .0000E+00
 17 .0000E+00 18 .0000E+00 19 .0000E+00 20 .0000E+00 21 .0000E+00
 22 .0000E+00 23 .0000E+00 24 .0000E+00

DAY OF WEEK = FRIDAY
 1 .0000E+00 2 .0000E+00 3 .0000E+00 4 .0000E+00 5 .0000E+00
 6 .0000E+00 7 .0000E+00 8 .1000E+01
 9 .1000E+01 10 .1000E+01 11 .1000E+01 12 .1000E+01 13 .1000E+01
 14 .1000E+01 15 .1000E+01 16 .0000E+00
 17 .0000E+00 18 .0000E+00 19 .0000E+00 20 .0000E+00 21 .0000E+00

22 .0000E+00 23 .0000E+00 24 .0000E+00
 DAY OF WEEK = SATURDAY
 1 .0000E+00 2 .0000E+00 3 .0000E+00 4 .0000E+00 5 .0000E+00
 6 .0000E+00 7 .0000E+00 8 .0000E+00
 9 .0000E+00 10 .0000E+00 11 .0000E+00 12 .0000E+00 13 .0000E+00
 14 .0000E+00 15 .0000E+00 16 .0000E+00
 17 .0000E+00 18 .0000E+00 19 .0000E+00 20 .0000E+00 21 .0000E+00
 22 .0000E+00 23 .0000E+00 24 .0000E+00

DAY OF WEEK = SUNDAY
 1 .0000E+00 2 .0000E+00 3 .0000E+00 4 .0000E+00 5 .0000E+00
 6 .0000E+00 7 .0000E+00 8 .0000E+00
 9 .0000E+00 10 .0000E+00 11 .0000E+00 12 .0000E+00 13 .0000E+00
 14 .0000E+00 15 .0000E+00 16 .0000E+00
 17 .0000E+00 18 .0000E+00 19 .0000E+00 20 .0000E+00 21 .0000E+00
 22 .0000E+00 23 .0000E+00 24 .0000E+00

▲ *** AERMOD - VERSION 21112 *** *** Jurupa Willow Warehouse Construction
 *** 06/07/23
 *** AERMET - VERSION 16216 *** ***
 *** 12:59:54

PAGE 453

*** MODELOPTs: RegDFault CONC ELEV URBAN ADJ_U*

* SOURCE EMISSION RATE SCALARS WHICH VARY DIURNALLY AND BY DAY OF WEEK (HRDOW7) *

SOURCE ID = L0014232 ; SOURCE TYPE = VOLUME :
 HOUR SCALAR HOUR SCALAR HOUR SCALAR HOUR SCALAR
 HOUR SCALAR HOUR SCALAR HOUR SCALAR

DAY OF WEEK = MONDAY
 1 .0000E+00 2 .0000E+00 3 .0000E+00 4 .0000E+00 5 .0000E+00
 6 .0000E+00 7 .0000E+00 8 .1000E+01
 9 .1000E+01 10 .1000E+01 11 .1000E+01 12 .1000E+01 13 .1000E+01
 14 .1000E+01 15 .1000E+01 16 .0000E+00
 17 .0000E+00 18 .0000E+00 19 .0000E+00 20 .0000E+00 21 .0000E+00
 22 .0000E+00 23 .0000E+00 24 .0000E+00

DAY OF WEEK = TUESDAY
 1 .0000E+00 2 .0000E+00 3 .0000E+00 4 .0000E+00 5 .0000E+00
 6 .0000E+00 7 .0000E+00 8 .1000E+01
 9 .1000E+01 10 .1000E+01 11 .1000E+01 12 .1000E+01 13 .1000E+01
 14 .1000E+01 15 .1000E+01 16 .0000E+00
 17 .0000E+00 18 .0000E+00 19 .0000E+00 20 .0000E+00 21 .0000E+00
 22 .0000E+00 23 .0000E+00 24 .0000E+00

DAY OF WEEK = WEDNESDAY
 1 .0000E+00 2 .0000E+00 3 .0000E+00 4 .0000E+00 5 .0000E+00
 6 .0000E+00 7 .0000E+00 8 .1000E+01
 9 .1000E+01 10 .1000E+01 11 .1000E+01 12 .1000E+01 13 .1000E+01
 14 .1000E+01 15 .1000E+01 16 .0000E+00
 17 .0000E+00 18 .0000E+00 19 .0000E+00 20 .0000E+00 21 .0000E+00

22 .0000E+00 23 .0000E+00 24 .0000E+00

DAY OF WEEK = THURSDAY

1 .0000E+00 2 .0000E+00 3 .0000E+00 4 .0000E+00 5 .0000E+00

6 .0000E+00 7 .0000E+00 8 .1000E+01

9 .1000E+01 10 .1000E+01 11 .1000E+01 12 .1000E+01 13 .1000E+01

14 .1000E+01 15 .1000E+01 16 .0000E+00

17 .0000E+00 18 .0000E+00 19 .0000E+00 20 .0000E+00 21 .0000E+00

22 .0000E+00 23 .0000E+00 24 .0000E+00

DAY OF WEEK = FRIDAY

1 .0000E+00 2 .0000E+00 3 .0000E+00 4 .0000E+00 5 .0000E+00

6 .0000E+00 7 .0000E+00 8 .1000E+01

9 .1000E+01 10 .1000E+01 11 .1000E+01 12 .1000E+01 13 .1000E+01

14 .1000E+01 15 .1000E+01 16 .0000E+00

17 .0000E+00 18 .0000E+00 19 .0000E+00 20 .0000E+00 21 .0000E+00

22 .0000E+00 23 .0000E+00 24 .0000E+00

DAY OF WEEK = SATURDAY

1 .0000E+00 2 .0000E+00 3 .0000E+00 4 .0000E+00 5 .0000E+00

6 .0000E+00 7 .0000E+00 8 .0000E+00

9 .0000E+00 10 .0000E+00 11 .0000E+00 12 .0000E+00 13 .0000E+00

14 .0000E+00 15 .0000E+00 16 .0000E+00

17 .0000E+00 18 .0000E+00 19 .0000E+00 20 .0000E+00 21 .0000E+00

22 .0000E+00 23 .0000E+00 24 .0000E+00

DAY OF WEEK = SUNDAY

1 .0000E+00 2 .0000E+00 3 .0000E+00 4 .0000E+00 5 .0000E+00

6 .0000E+00 7 .0000E+00 8 .0000E+00

9 .0000E+00 10 .0000E+00 11 .0000E+00 12 .0000E+00 13 .0000E+00

14 .0000E+00 15 .0000E+00 16 .0000E+00

17 .0000E+00 18 .0000E+00 19 .0000E+00 20 .0000E+00 21 .0000E+00

22 .0000E+00 23 .0000E+00 24 .0000E+00

▲ *** AERMOD - VERSION 21112 *** *** Jurupa Willow Warehouse Construction

*** 06/07/23

*** AERMET - VERSION 16216 ***

*** 12:59:54

PAGE 454

*** MODELOPTs: RegDEFAULT CONC ELEV URBAN ADJ_U*

* SOURCE EMISSION RATE SCALARS WHICH VARY DIURNALLY AND BY DAY OF WEEK (HRDOW7) *

SOURCE ID = L0014233 ; SOURCE TYPE = VOLUME :

HOUR SCALAR HOUR SCALAR HOUR SCALAR HOUR SCALAR HOUR SCALAR

HOUR SCALAR HOUR SCALAR HOUR SCALAR

DAY OF WEEK = MONDAY

1 .0000E+00 2 .0000E+00 3 .0000E+00 4 .0000E+00 5 .0000E+00

6 .0000E+00 7 .0000E+00 8 .1000E+01

9 .1000E+01 10 .1000E+01 11 .1000E+01 12 .1000E+01 13 .1000E+01

14 .1000E+01 15 .1000E+01 16 .0000E+00

17 .0000E+00 18 .0000E+00 19 .0000E+00 20 .0000E+00 21 .0000E+00

22 .0000E+00 23 .0000E+00 24 .0000E+00

DAY OF WEEK = TUESDAY

1 .0000E+00 2 .0000E+00 3 .0000E+00 4 .0000E+00 5 .0000E+00

6 .0000E+00 7 .0000E+00 8 .1000E+01

9 .1000E+01 10 .1000E+01 11 .1000E+01 12 .1000E+01 13 .1000E+01

14 .1000E+01 15 .1000E+01 16 .0000E+00

17 .0000E+00 18 .0000E+00 19 .0000E+00 20 .0000E+00 21 .0000E+00

22 .0000E+00 23 .0000E+00 24 .0000E+00

DAY OF WEEK = WEDNESDY

1 .0000E+00 2 .0000E+00 3 .0000E+00 4 .0000E+00 5 .0000E+00

6 .0000E+00 7 .0000E+00 8 .1000E+01

9 .1000E+01 10 .1000E+01 11 .1000E+01 12 .1000E+01 13 .1000E+01

14 .1000E+01 15 .1000E+01 16 .0000E+00

17 .0000E+00 18 .0000E+00 19 .0000E+00 20 .0000E+00 21 .0000E+00

22 .0000E+00 23 .0000E+00 24 .0000E+00

DAY OF WEEK = THURSDAY

1 .0000E+00 2 .0000E+00 3 .0000E+00 4 .0000E+00 5 .0000E+00

6 .0000E+00 7 .0000E+00 8 .1000E+01

9 .1000E+01 10 .1000E+01 11 .1000E+01 12 .1000E+01 13 .1000E+01

14 .1000E+01 15 .1000E+01 16 .0000E+00

17 .0000E+00 18 .0000E+00 19 .0000E+00 20 .0000E+00 21 .0000E+00

22 .0000E+00 23 .0000E+00 24 .0000E+00

DAY OF WEEK = FRI DAY

1 .0000E+00 2 .0000E+00 3 .0000E+00 4 .0000E+00 5 .0000E+00

6 .0000E+00 7 .0000E+00 8 .1000E+01

9 .1000E+01 10 .1000E+01 11 .1000E+01 12 .1000E+01 13 .1000E+01

14 .1000E+01 15 .1000E+01 16 .0000E+00

17 .0000E+00 18 .0000E+00 19 .0000E+00 20 .0000E+00 21 .0000E+00

22 .0000E+00 23 .0000E+00 24 .0000E+00

DAY OF WEEK = SATURDAY

1 .0000E+00 2 .0000E+00 3 .0000E+00 4 .0000E+00 5 .0000E+00

6 .0000E+00 7 .0000E+00 8 .0000E+00

9 .0000E+00 10 .0000E+00 11 .0000E+00 12 .0000E+00 13 .0000E+00

14 .0000E+00 15 .0000E+00 16 .0000E+00

17 .0000E+00 18 .0000E+00 19 .0000E+00 20 .0000E+00 21 .0000E+00

22 .0000E+00 23 .0000E+00 24 .0000E+00

DAY OF WEEK = SUNDAY

1 .0000E+00 2 .0000E+00 3 .0000E+00 4 .0000E+00 5 .0000E+00

6 .0000E+00 7 .0000E+00 8 .0000E+00

9 .0000E+00 10 .0000E+00 11 .0000E+00 12 .0000E+00 13 .0000E+00

14 .0000E+00 15 .0000E+00 16 .0000E+00

17 .0000E+00 18 .0000E+00 19 .0000E+00 20 .0000E+00 21 .0000E+00

22 .0000E+00 23 .0000E+00 24 .0000E+00

▲ *** AERMOD - VERSION 21112 *** *** Jurupa Willow Warehouse Constructi on

*** 06/07/23

*** AERMET - VERSION 16216 ***

*** 12:59:54

* SOURCE EMISSION RATE SCALARS WHICH VARY DIURNALLY AND BY DAY OF WEEK (HRDOW7) *

SOURCE ID = L0014234		; SOURCE TYPE = VOLUME									
HOUR	SCALAR	HOUR	SCALAR	HOUR	SCALAR	HOUR	SCALAR	HOUR	SCALAR		

DAY OF WEEK = MONDAY											
1	.0000E+00	2	.0000E+00	3	.0000E+00	4	.0000E+00	5	.0000E+00		
6	.0000E+00	7	.0000E+00	8	.1000E+01						
9	.1000E+01	10	.1000E+01	11	.1000E+01	12	.1000E+01	13	.1000E+01		
14	.1000E+01	15	.1000E+01	16	.0000E+00						
17	.0000E+00	18	.0000E+00	19	.0000E+00	20	.0000E+00	21	.0000E+00		
22	.0000E+00	23	.0000E+00	24	.0000E+00						
DAY OF WEEK = TUESDAY											
1	.0000E+00	2	.0000E+00	3	.0000E+00	4	.0000E+00	5	.0000E+00		
6	.0000E+00	7	.0000E+00	8	.1000E+01						
9	.1000E+01	10	.1000E+01	11	.1000E+01	12	.1000E+01	13	.1000E+01		
14	.1000E+01	15	.1000E+01	16	.0000E+00						
17	.0000E+00	18	.0000E+00	19	.0000E+00	20	.0000E+00	21	.0000E+00		
22	.0000E+00	23	.0000E+00	24	.0000E+00						
DAY OF WEEK = WEDNESDY											
1	.0000E+00	2	.0000E+00	3	.0000E+00	4	.0000E+00	5	.0000E+00		
6	.0000E+00	7	.0000E+00	8	.1000E+01						
9	.1000E+01	10	.1000E+01	11	.1000E+01	12	.1000E+01	13	.1000E+01		
14	.1000E+01	15	.1000E+01	16	.0000E+00						
17	.0000E+00	18	.0000E+00	19	.0000E+00	20	.0000E+00	21	.0000E+00		
22	.0000E+00	23	.0000E+00	24	.0000E+00						
DAY OF WEEK = THURSDAY											
1	.0000E+00	2	.0000E+00	3	.0000E+00	4	.0000E+00	5	.0000E+00		
6	.0000E+00	7	.0000E+00	8	.1000E+01						
9	.1000E+01	10	.1000E+01	11	.1000E+01	12	.1000E+01	13	.1000E+01		
14	.1000E+01	15	.1000E+01	16	.0000E+00						
17	.0000E+00	18	.0000E+00	19	.0000E+00	20	.0000E+00	21	.0000E+00		
22	.0000E+00	23	.0000E+00	24	.0000E+00						
DAY OF WEEK = FRI DAY											
1	.0000E+00	2	.0000E+00	3	.0000E+00	4	.0000E+00	5	.0000E+00		
6	.0000E+00	7	.0000E+00	8	.1000E+01						
9	.1000E+01	10	.1000E+01	11	.1000E+01	12	.1000E+01	13	.1000E+01		
14	.1000E+01	15	.1000E+01	16	.0000E+00						
17	.0000E+00	18	.0000E+00	19	.0000E+00	20	.0000E+00	21	.0000E+00		
22	.0000E+00	23	.0000E+00	24	.0000E+00						
DAY OF WEEK = SATURDAY											
1	.0000E+00	2	.0000E+00	3	.0000E+00	4	.0000E+00	5	.0000E+00		
6	.0000E+00	7	.0000E+00	8	.0000E+00						
9	.0000E+00	10	.0000E+00	11	.0000E+00	12	.0000E+00	13	.0000E+00		
14	.0000E+00	15	.0000E+00	16	.0000E+00						
17	.0000E+00	18	.0000E+00	19	.0000E+00	20	.0000E+00	21	.0000E+00		
22	.0000E+00	23	.0000E+00	24	.0000E+00						
DAY OF WEEK = SUNDAY											

1 .0000E+00 2 .0000E+00 3 .0000E+00 4 .0000E+00 5 .0000E+00
6 .0000E+00 7 .0000E+00 8 .0000E+00
9 .0000E+00 10 .0000E+00 11 .0000E+00 12 .0000E+00 13 .0000E+00
14 .0000E+00 15 .0000E+00 16 .0000E+00
17 .0000E+00 18 .0000E+00 19 .0000E+00 20 .0000E+00 21 .0000E+00
22 .0000E+00 23 .0000E+00 24 .0000E+00
*** AERMOD - VERSION 21112 *** *** Jurupa Willow Warehouse Constructi on

*** AERMET - VERSION 16216 *** ***

12:59:54

PAGE 456

*** MODELOPTs: RegDEFAULT CONC ELEV URBAN ADJ_U*

* SOURCE EMISSION RATE SCALARS WHICH VARY DIURNALLY AND BY DAY OF WEEK (HRDOW7) *

SOURCE ID = L0014235 ; SOURCE TYPE = VOLUME ;
HOUR SCALAR HOUR SCALAR HOUR SCALAR HOUR SCALAR HOUR SCALAR
HOUR SCALAR HOUR SCALAR HOUR SCALAR

DAY OF WEEK = MONDAY
1 .0000E+00 2 .0000E+00 3 .0000E+00 4 .0000E+00 5 .0000E+00
6 .0000E+00 7 .0000E+00 8 .1000E+01
9 .1000E+01 10 .1000E+01 11 .1000E+01 12 .1000E+01 13 .1000E+01
14 .1000E+01 15 .1000E+01 16 .0000E+00
17 .0000E+00 18 .0000E+00 19 .0000E+00 20 .0000E+00 21 .0000E+00
22 .0000E+00 23 .0000E+00 24 .0000E+00
DAY OF WEEK = TUESDAY
1 .0000E+00 2 .0000E+00 3 .0000E+00 4 .0000E+00 5 .0000E+00
6 .0000E+00 7 .0000E+00 8 .1000E+01
9 .1000E+01 10 .1000E+01 11 .1000E+01 12 .1000E+01 13 .1000E+01
14 .1000E+01 15 .1000E+01 16 .0000E+00
17 .0000E+00 18 .0000E+00 19 .0000E+00 20 .0000E+00 21 .0000E+00
22 .0000E+00 23 .0000E+00 24 .0000E+00
DAY OF WEEK = WEDNESDY
1 .0000E+00 2 .0000E+00 3 .0000E+00 4 .0000E+00 5 .0000E+00
6 .0000E+00 7 .0000E+00 8 .1000E+01
9 .1000E+01 10 .1000E+01 11 .1000E+01 12 .1000E+01 13 .1000E+01
14 .1000E+01 15 .1000E+01 16 .0000E+00
17 .0000E+00 18 .0000E+00 19 .0000E+00 20 .0000E+00 21 .0000E+00
22 .0000E+00 23 .0000E+00 24 .0000E+00
DAY OF WEEK = THURSDAY
1 .0000E+00 2 .0000E+00 3 .0000E+00 4 .0000E+00 5 .0000E+00
6 .0000E+00 7 .0000E+00 8 .1000E+01
9 .1000E+01 10 .1000E+01 11 .1000E+01 12 .1000E+01 13 .1000E+01
14 .1000E+01 15 .1000E+01 16 .0000E+00
17 .0000E+00 18 .0000E+00 19 .0000E+00 20 .0000E+00 21 .0000E+00
22 .0000E+00 23 .0000E+00 24 .0000E+00
DAY OF WEEK = FRIDAY

1	.0000E+00	2	.0000E+00	3	.0000E+00	4	.0000E+00	5	.0000E+00	
6	.0000E+00	7	.0000E+00	8	.1000E+01					
	9	.1000E+01	10	.1000E+01	11	.1000E+01	12	.1000E+01	13	.1000E+01
14	.1000E+01	15	.1000E+01	16	.0000E+00					
	17	.0000E+00	18	.0000E+00	19	.0000E+00	20	.0000E+00	21	.0000E+00
22	.0000E+00	23	.0000E+00	24	.0000E+00					

DAY OF WEEK = SATURDAY

1	.0000E+00	2	.0000E+00	3	.0000E+00	4	.0000E+00	5	.0000E+00	
6	.0000E+00	7	.0000E+00	8	.0000E+00					
	9	.0000E+00	10	.0000E+00	11	.0000E+00	12	.0000E+00	13	.0000E+00
14	.0000E+00	15	.0000E+00	16	.0000E+00					
	17	.0000E+00	18	.0000E+00	19	.0000E+00	20	.0000E+00	21	.0000E+00
22	.0000E+00	23	.0000E+00	24	.0000E+00					

DAY OF WEEK = SUNDAY

1	.0000E+00	2	.0000E+00	3	.0000E+00	4	.0000E+00	5	.0000E+00	
6	.0000E+00	7	.0000E+00	8	.0000E+00					
	9	.0000E+00	10	.0000E+00	11	.0000E+00	12	.0000E+00	13	.0000E+00
14	.0000E+00	15	.0000E+00	16	.0000E+00					
	17	.0000E+00	18	.0000E+00	19	.0000E+00	20	.0000E+00	21	.0000E+00
22	.0000E+00	23	.0000E+00	24	.0000E+00					

*** AERMOD - VERSION 21112 *** *** Jurupa Willow Warehouse Construction
 *** 06/07/23

*** AERMET - VERSION 16216 *** ***
 *** 12:59:54

PAGE 457

*** MODELOPTs: RegDFAULT CONC ELEV URBAN ADJ_U*

* SOURCE EMISSION RATE SCALARS WHICH VARY DIURNALLY AND BY DAY OF WEEK (HRDOW7) *

SOURCE ID = L0014236 ; SOURCE TYPE = VOLUME ;
 HOUR SCALAR HOUR SCALAR HOUR SCALAR HOUR SCALAR
 HOUR SCALAR HOUR SCALAR HOUR SCALAR

DAY OF WEEK = MONDAY

1	.0000E+00	2	.0000E+00	3	.0000E+00	4	.0000E+00	5	.0000E+00	
6	.0000E+00	7	.0000E+00	8	.1000E+01					
	9	.1000E+01	10	.1000E+01	11	.1000E+01	12	.1000E+01	13	.1000E+01
14	.1000E+01	15	.1000E+01	16	.0000E+00					
	17	.0000E+00	18	.0000E+00	19	.0000E+00	20	.0000E+00	21	.0000E+00
22	.0000E+00	23	.0000E+00	24	.0000E+00					

DAY OF WEEK = TUESDAY

1	.0000E+00	2	.0000E+00	3	.0000E+00	4	.0000E+00	5	.0000E+00	
6	.0000E+00	7	.0000E+00	8	.1000E+01					
	9	.1000E+01	10	.1000E+01	11	.1000E+01	12	.1000E+01	13	.1000E+01
14	.1000E+01	15	.1000E+01	16	.0000E+00					
	17	.0000E+00	18	.0000E+00	19	.0000E+00	20	.0000E+00	21	.0000E+00
22	.0000E+00	23	.0000E+00	24	.0000E+00					

DAY OF WEEK = WEDNESDY

1 .0000E+00 2 .0000E+00 3 .0000E+00 4 .0000E+00 5 .0000E+00
6 .0000E+00 7 .0000E+00 8 .1000E+01
9 .1000E+01 10 .1000E+01 11 .1000E+01 12 .1000E+01 13 .1000E+01
14 .1000E+01 15 .1000E+01 16 .0000E+00
17 .0000E+00 18 .0000E+00 19 .0000E+00 20 .0000E+00 21 .0000E+00
22 .0000E+00 23 .0000E+00 24 .0000E+00

DAY OF WEEK = THURSDAY

1 .0000E+00 2 .0000E+00 3 .0000E+00 4 .0000E+00 5 .0000E+00
6 .0000E+00 7 .0000E+00 8 .1000E+01
9 .1000E+01 10 .1000E+01 11 .1000E+01 12 .1000E+01 13 .1000E+01
14 .1000E+01 15 .1000E+01 16 .0000E+00
17 .0000E+00 18 .0000E+00 19 .0000E+00 20 .0000E+00 21 .0000E+00
22 .0000E+00 23 .0000E+00 24 .0000E+00

DAY OF WEEK = FRIDAY

1 .0000E+00 2 .0000E+00 3 .0000E+00 4 .0000E+00 5 .0000E+00
6 .0000E+00 7 .0000E+00 8 .1000E+01
9 .1000E+01 10 .1000E+01 11 .1000E+01 12 .1000E+01 13 .1000E+01
14 .1000E+01 15 .1000E+01 16 .0000E+00
17 .0000E+00 18 .0000E+00 19 .0000E+00 20 .0000E+00 21 .0000E+00
22 .0000E+00 23 .0000E+00 24 .0000E+00

DAY OF WEEK = SATURDAY

1 .0000E+00 2 .0000E+00 3 .0000E+00 4 .0000E+00 5 .0000E+00
6 .0000E+00 7 .0000E+00 8 .0000E+00
9 .0000E+00 10 .0000E+00 11 .0000E+00 12 .0000E+00 13 .0000E+00
14 .0000E+00 15 .0000E+00 16 .0000E+00
17 .0000E+00 18 .0000E+00 19 .0000E+00 20 .0000E+00 21 .0000E+00
22 .0000E+00 23 .0000E+00 24 .0000E+00

DAY OF WEEK = SUNDAY

1 .0000E+00 2 .0000E+00 3 .0000E+00 4 .0000E+00 5 .0000E+00
6 .0000E+00 7 .0000E+00 8 .0000E+00
9 .0000E+00 10 .0000E+00 11 .0000E+00 12 .0000E+00 13 .0000E+00
14 .0000E+00 15 .0000E+00 16 .0000E+00
17 .0000E+00 18 .0000E+00 19 .0000E+00 20 .0000E+00 21 .0000E+00
22 .0000E+00 23 .0000E+00 24 .0000E+00

*** AERMOD - VERSION 21112 *** *** Jurupa Willow Warehouse Construction
*** 06/07/23

*** AERMET - VERSION 16216 *** ***
*** 12:59:54

PAGE 458

*** MODELOPTs: RegDFault CONC ELEV URBAN ADJ_U*

* SOURCE EMISSION RATE SCALARS WHICH VARY DIURNALLY AND BY DAY OF WEEK (HRDOW7) *

SOURCE ID = L0014237 ; SOURCE TYPE = VOLUME ;
HOUR SCALAR HOUR SCALAR HOUR SCALAR HOUR SCALAR HOUR SCALAR
HOUR SCALAR HOUR SCALAR HOUR SCALAR

DAY OF WEEK = MONDAY

1	.0000E+00	2	.0000E+00	3	.0000E+00	4	.0000E+00	5	.0000E+00
6	.0000E+00	7	.0000E+00	8	.1000E+01				
	9 .1000E+01	10 .1000E+01	11 .1000E+01	12 .1000E+01	13 .1000E+01				
14	.1000E+01	15 .1000E+01	16 .0000E+00						
	17 .0000E+00	18 .0000E+00	19 .0000E+00	20 .0000E+00	21 .0000E+00				
22	.0000E+00	23 .0000E+00	24 .0000E+00						

DAY OF WEEK = TUESDAY

1	.0000E+00	2	.0000E+00	3	.0000E+00	4	.0000E+00	5	.0000E+00
6	.0000E+00	7 .0000E+00	8 .1000E+01						
	9 .1000E+01	10 .1000E+01	11 .1000E+01	12 .1000E+01	13 .1000E+01				
14	.1000E+01	15 .1000E+01	16 .0000E+00						
	17 .0000E+00	18 .0000E+00	19 .0000E+00	20 .0000E+00	21 .0000E+00				
22	.0000E+00	23 .0000E+00	24 .0000E+00						

DAY OF WEEK = WEDNESDAY

1	.0000E+00	2	.0000E+00	3	.0000E+00	4	.0000E+00	5	.0000E+00
6	.0000E+00	7 .0000E+00	8 .1000E+01						
	9 .1000E+01	10 .1000E+01	11 .1000E+01	12 .1000E+01	13 .1000E+01				
14	.1000E+01	15 .1000E+01	16 .0000E+00						
	17 .0000E+00	18 .0000E+00	19 .0000E+00	20 .0000E+00	21 .0000E+00				
22	.0000E+00	23 .0000E+00	24 .0000E+00						

DAY OF WEEK = THURSDAY

1	.0000E+00	2	.0000E+00	3	.0000E+00	4	.0000E+00	5	.0000E+00
6	.0000E+00	7 .0000E+00	8 .1000E+01						
	9 .1000E+01	10 .1000E+01	11 .1000E+01	12 .1000E+01	13 .1000E+01				
14	.1000E+01	15 .1000E+01	16 .0000E+00						
	17 .0000E+00	18 .0000E+00	19 .0000E+00	20 .0000E+00	21 .0000E+00				
22	.0000E+00	23 .0000E+00	24 .0000E+00						

DAY OF WEEK = FRIDAY

1	.0000E+00	2	.0000E+00	3	.0000E+00	4	.0000E+00	5	.0000E+00
6	.0000E+00	7 .0000E+00	8 .1000E+01						
	9 .1000E+01	10 .1000E+01	11 .1000E+01	12 .1000E+01	13 .1000E+01				
14	.1000E+01	15 .1000E+01	16 .0000E+00						
	17 .0000E+00	18 .0000E+00	19 .0000E+00	20 .0000E+00	21 .0000E+00				
22	.0000E+00	23 .0000E+00	24 .0000E+00						

DAY OF WEEK = SATURDAY

1	.0000E+00	2	.0000E+00	3	.0000E+00	4	.0000E+00	5	.0000E+00
6	.0000E+00	7 .0000E+00	8 .0000E+00						
	9 .0000E+00	10 .0000E+00	11 .0000E+00	12 .0000E+00	13 .0000E+00				
14	.0000E+00	15 .0000E+00	16 .0000E+00						
	17 .0000E+00	18 .0000E+00	19 .0000E+00	20 .0000E+00	21 .0000E+00				
22	.0000E+00	23 .0000E+00	24 .0000E+00						

DAY OF WEEK = SUNDAY

1	.0000E+00	2	.0000E+00	3	.0000E+00	4	.0000E+00	5	.0000E+00
6	.0000E+00	7 .0000E+00	8 .0000E+00						
	9 .0000E+00	10 .0000E+00	11 .0000E+00	12 .0000E+00	13 .0000E+00				
14	.0000E+00	15 .0000E+00	16 .0000E+00						
	17 .0000E+00	18 .0000E+00	19 .0000E+00	20 .0000E+00	21 .0000E+00				
22	.0000E+00	23 .0000E+00	24 .0000E+00						

▲ *** AERMOD - VERSION 21112 *** *** Jurupa Willow Warehouse Construction
 *** 06/07/23

*** AERMET - VERSION 16216 *** ***

*** 12:59:54

PAGE 459

*** MODELOPTs: RegDFAULT CONC ELEV URBAN ADJ_U*

* SOURCE EMISSION RATE SCALARS WHICH VARY DIURNALLY AND BY DAY OF WEEK (HRDOW7) *

SOURCE ID = L0014238 ; SOURCE TYPE = VOLUME ;
HOUR SCALAR HOUR SCALAR HOUR SCALAR HOUR SCALAR HOUR SCALAR
HOUR SCALAR HOUR SCALAR HOUR SCALAR

DAY OF WEEK = MONDAY
1 .0000E+00 2 .0000E+00 3 .0000E+00 4 .0000E+00 5 .0000E+00
6 .0000E+00 7 .0000E+00 8 .1000E+01
9 .1000E+01 10 .1000E+01 11 .1000E+01 12 .1000E+01 13 .1000E+01
14 .1000E+01 15 .1000E+01 16 .0000E+00
17 .0000E+00 18 .0000E+00 19 .0000E+00 20 .0000E+00 21 .0000E+00
22 .0000E+00 23 .0000E+00 24 .0000E+00

DAY OF WEEK = TUESDAY
1 .0000E+00 2 .0000E+00 3 .0000E+00 4 .0000E+00 5 .0000E+00
6 .0000E+00 7 .0000E+00 8 .1000E+01
9 .1000E+01 10 .1000E+01 11 .1000E+01 12 .1000E+01 13 .1000E+01
14 .1000E+01 15 .1000E+01 16 .0000E+00
17 .0000E+00 18 .0000E+00 19 .0000E+00 20 .0000E+00 21 .0000E+00
22 .0000E+00 23 .0000E+00 24 .0000E+00

DAY OF WEEK = WEDNESDY
1 .0000E+00 2 .0000E+00 3 .0000E+00 4 .0000E+00 5 .0000E+00
6 .0000E+00 7 .0000E+00 8 .1000E+01
9 .1000E+01 10 .1000E+01 11 .1000E+01 12 .1000E+01 13 .1000E+01
14 .1000E+01 15 .1000E+01 16 .0000E+00
17 .0000E+00 18 .0000E+00 19 .0000E+00 20 .0000E+00 21 .0000E+00
22 .0000E+00 23 .0000E+00 24 .0000E+00

DAY OF WEEK = THURSDAY
1 .0000E+00 2 .0000E+00 3 .0000E+00 4 .0000E+00 5 .0000E+00
6 .0000E+00 7 .0000E+00 8 .1000E+01
9 .1000E+01 10 .1000E+01 11 .1000E+01 12 .1000E+01 13 .1000E+01
14 .1000E+01 15 .1000E+01 16 .0000E+00
17 .0000E+00 18 .0000E+00 19 .0000E+00 20 .0000E+00 21 .0000E+00
22 .0000E+00 23 .0000E+00 24 .0000E+00

DAY OF WEEK = FRI DAY
1 .0000E+00 2 .0000E+00 3 .0000E+00 4 .0000E+00 5 .0000E+00
6 .0000E+00 7 .0000E+00 8 .1000E+01
9 .1000E+01 10 .1000E+01 11 .1000E+01 12 .1000E+01 13 .1000E+01
14 .1000E+01 15 .1000E+01 16 .0000E+00
17 .0000E+00 18 .0000E+00 19 .0000E+00 20 .0000E+00 21 .0000E+00
22 .0000E+00 23 .0000E+00 24 .0000E+00

DAY OF WEEK = SATURDAY
1 .0000E+00 2 .0000E+00 3 .0000E+00 4 .0000E+00 5 .0000E+00
6 .0000E+00 7 .0000E+00 8 .0000E+00

9 .0000E+00 10 .0000E+00 11 .0000E+00 12 .0000E+00 13 .0000E+00
 14 .0000E+00 15 .0000E+00 16 .0000E+00
 17 .0000E+00 18 .0000E+00 19 .0000E+00 20 .0000E+00 21 .0000E+00
 22 .0000E+00 23 .0000E+00 24 .0000E+00

DAY OF WEEK = SUNDAY

1 .0000E+00 2 .0000E+00 3 .0000E+00 4 .0000E+00 5 .0000E+00
 6 .0000E+00 7 .0000E+00 8 .0000E+00
 9 .0000E+00 10 .0000E+00 11 .0000E+00 12 .0000E+00 13 .0000E+00
 14 .0000E+00 15 .0000E+00 16 .0000E+00
 17 .0000E+00 18 .0000E+00 19 .0000E+00 20 .0000E+00 21 .0000E+00
 22 .0000E+00 23 .0000E+00 24 .0000E+00

▲ *** AERMOD - VERSION 21112 *** *** Jurupa Willow Warehouse Construction
 *** 06/07/23

*** AERMET - VERSION 16216 *** ***
 *** 12:59:54

PAGE 460

*** MODELOPTs: RegDFault CONC ELEV URBAN ADJ_U*

* SOURCE EMISSION RATE SCALARS WHICH VARY DIURNALLY AND BY DAY OF WEEK (HRDOW7) *

SOURCE ID = L0014239 ; SOURCE TYPE = VOLUME :

HRDOW7	SCALAR	HRDOW7	SCALAR	HRDOW7	SCALAR	HRDOW7	SCALAR	HRDOW7	SCALAR
1	.0000E+00	2	.0000E+00	3	.0000E+00	4	.0000E+00	5	.0000E+00
6	.0000E+00	7	.0000E+00	8	.1000E+01	9	.1000E+01	10	.1000E+01
11	.1000E+01	12	.1000E+01	13	.1000E+01	14	.0000E+00	15	.0000E+00
16	.0000E+00	17	.0000E+00	18	.0000E+00	19	.0000E+00	20	.0000E+00
21	.0000E+00	22	.0000E+00	23	.0000E+00	24	.0000E+00		

DAY OF WEEK = MONDAY

1 .0000E+00 2 .0000E+00 3 .0000E+00 4 .0000E+00 5 .0000E+00
 6 .0000E+00 7 .0000E+00 8 .1000E+01
 9 .1000E+01 10 .1000E+01 11 .1000E+01 12 .1000E+01 13 .1000E+01
 14 .1000E+01 15 .1000E+01 16 .0000E+00
 17 .0000E+00 18 .0000E+00 19 .0000E+00 20 .0000E+00 21 .0000E+00
 22 .0000E+00 23 .0000E+00 24 .0000E+00

DAY OF WEEK = TUESDAY

1 .0000E+00 2 .0000E+00 3 .0000E+00 4 .0000E+00 5 .0000E+00
 6 .0000E+00 7 .0000E+00 8 .1000E+01
 9 .1000E+01 10 .1000E+01 11 .1000E+01 12 .1000E+01 13 .1000E+01
 14 .1000E+01 15 .1000E+01 16 .0000E+00
 17 .0000E+00 18 .0000E+00 19 .0000E+00 20 .0000E+00 21 .0000E+00
 22 .0000E+00 23 .0000E+00 24 .0000E+00

DAY OF WEEK = WEDNESDY

1 .0000E+00 2 .0000E+00 3 .0000E+00 4 .0000E+00 5 .0000E+00
 6 .0000E+00 7 .0000E+00 8 .1000E+01
 9 .1000E+01 10 .1000E+01 11 .1000E+01 12 .1000E+01 13 .1000E+01
 14 .1000E+01 15 .1000E+01 16 .0000E+00
 17 .0000E+00 18 .0000E+00 19 .0000E+00 20 .0000E+00 21 .0000E+00
 22 .0000E+00 23 .0000E+00 24 .0000E+00

DAY OF WEEK = THURSDAY

1 .0000E+00 2 .0000E+00 3 .0000E+00 4 .0000E+00 5 .0000E+00
 6 .0000E+00 7 .0000E+00 8 .1000E+01

9 .1000E+01 10 .1000E+01 11 .1000E+01 12 .1000E+01 13 .1000E+01
 14 .1000E+01 15 .1000E+01 16 .0000E+00
 17 .0000E+00 18 .0000E+00 19 .0000E+00 20 .0000E+00 21 .0000E+00
 22 .0000E+00 23 .0000E+00 24 .0000E+00

DAY OF WEEK = FRIDAY

1 .0000E+00 2 .0000E+00 3 .0000E+00 4 .0000E+00 5 .0000E+00
 6 .0000E+00 7 .0000E+00 8 .1000E+01
 9 .1000E+01 10 .1000E+01 11 .1000E+01 12 .1000E+01 13 .1000E+01
 14 .1000E+01 15 .1000E+01 16 .0000E+00
 17 .0000E+00 18 .0000E+00 19 .0000E+00 20 .0000E+00 21 .0000E+00
 22 .0000E+00 23 .0000E+00 24 .0000E+00

DAY OF WEEK = SATURDAY

1 .0000E+00 2 .0000E+00 3 .0000E+00 4 .0000E+00 5 .0000E+00
 6 .0000E+00 7 .0000E+00 8 .0000E+00
 9 .0000E+00 10 .0000E+00 11 .0000E+00 12 .0000E+00 13 .0000E+00
 14 .0000E+00 15 .0000E+00 16 .0000E+00
 17 .0000E+00 18 .0000E+00 19 .0000E+00 20 .0000E+00 21 .0000E+00
 22 .0000E+00 23 .0000E+00 24 .0000E+00

DAY OF WEEK = SUNDAY

1 .0000E+00 2 .0000E+00 3 .0000E+00 4 .0000E+00 5 .0000E+00
 6 .0000E+00 7 .0000E+00 8 .0000E+00
 9 .0000E+00 10 .0000E+00 11 .0000E+00 12 .0000E+00 13 .0000E+00
 14 .0000E+00 15 .0000E+00 16 .0000E+00
 17 .0000E+00 18 .0000E+00 19 .0000E+00 20 .0000E+00 21 .0000E+00
 22 .0000E+00 23 .0000E+00 24 .0000E+00

▲ *** AERMOD - VERSION 21112 *** *** Jurupa Willow Warehouse Construction
 *** 06/07/23
 *** AERMET - VERSION 16216 *** ***
 *** 12:59:54

PAGE 461

*** MODELOPTs: RegDFAULT CONC ELEV URBAN ADJ_U*

* SOURCE EMISSION RATE SCALARS WHICH VARY DIURNALLY AND BY DAY OF WEEK (HRDOW7) *

SOURCE ID = L0014240 ; SOURCE TYPE = VOLUME :
 HOUR SCALAR HOUR SCALAR HOUR SCALAR HOUR SCALAR HOUR SCALAR
 HOUR SCALAR HOUR SCALAR HOUR SCALAR

DAY OF WEEK = MONDAY

1 .0000E+00 2 .0000E+00 3 .0000E+00 4 .0000E+00 5 .0000E+00
 6 .0000E+00 7 .0000E+00 8 .1000E+01
 9 .1000E+01 10 .1000E+01 11 .1000E+01 12 .1000E+01 13 .1000E+01
 14 .1000E+01 15 .1000E+01 16 .0000E+00
 17 .0000E+00 18 .0000E+00 19 .0000E+00 20 .0000E+00 21 .0000E+00
 22 .0000E+00 23 .0000E+00 24 .0000E+00

DAY OF WEEK = TUESDAY

1 .0000E+00 2 .0000E+00 3 .0000E+00 4 .0000E+00 5 .0000E+00
 6 .0000E+00 7 .0000E+00 8 .1000E+01

9 .1000E+01 10 .1000E+01 11 .1000E+01 12 .1000E+01 13 .1000E+01
 14 .1000E+01 15 .1000E+01 16 .0000E+00
 17 .0000E+00 18 .0000E+00 19 .0000E+00 20 .0000E+00 21 .0000E+00
 22 .0000E+00 23 .0000E+00 24 .0000E+00

DAY OF WEEK = WEDNESDY

1 .0000E+00 2 .0000E+00 3 .0000E+00 4 .0000E+00 5 .0000E+00
 6 .0000E+00 7 .0000E+00 8 .1000E+01
 9 .1000E+01 10 .1000E+01 11 .1000E+01 12 .1000E+01 13 .1000E+01
 14 .1000E+01 15 .1000E+01 16 .0000E+00
 17 .0000E+00 18 .0000E+00 19 .0000E+00 20 .0000E+00 21 .0000E+00
 22 .0000E+00 23 .0000E+00 24 .0000E+00

DAY OF WEEK = THURSDAY

1 .0000E+00 2 .0000E+00 3 .0000E+00 4 .0000E+00 5 .0000E+00
 6 .0000E+00 7 .0000E+00 8 .1000E+01
 9 .1000E+01 10 .1000E+01 11 .1000E+01 12 .1000E+01 13 .1000E+01
 14 .1000E+01 15 .1000E+01 16 .0000E+00
 17 .0000E+00 18 .0000E+00 19 .0000E+00 20 .0000E+00 21 .0000E+00
 22 .0000E+00 23 .0000E+00 24 .0000E+00

DAY OF WEEK = FRIDAY

1 .0000E+00 2 .0000E+00 3 .0000E+00 4 .0000E+00 5 .0000E+00
 6 .0000E+00 7 .0000E+00 8 .1000E+01
 9 .1000E+01 10 .1000E+01 11 .1000E+01 12 .1000E+01 13 .1000E+01
 14 .1000E+01 15 .1000E+01 16 .0000E+00
 17 .0000E+00 18 .0000E+00 19 .0000E+00 20 .0000E+00 21 .0000E+00
 22 .0000E+00 23 .0000E+00 24 .0000E+00

DAY OF WEEK = SATURDAY

1 .0000E+00 2 .0000E+00 3 .0000E+00 4 .0000E+00 5 .0000E+00
 6 .0000E+00 7 .0000E+00 8 .0000E+00
 9 .0000E+00 10 .0000E+00 11 .0000E+00 12 .0000E+00 13 .0000E+00
 14 .0000E+00 15 .0000E+00 16 .0000E+00
 17 .0000E+00 18 .0000E+00 19 .0000E+00 20 .0000E+00 21 .0000E+00
 22 .0000E+00 23 .0000E+00 24 .0000E+00

DAY OF WEEK = SUNDAY

1 .0000E+00 2 .0000E+00 3 .0000E+00 4 .0000E+00 5 .0000E+00
 6 .0000E+00 7 .0000E+00 8 .0000E+00
 9 .0000E+00 10 .0000E+00 11 .0000E+00 12 .0000E+00 13 .0000E+00
 14 .0000E+00 15 .0000E+00 16 .0000E+00
 17 .0000E+00 18 .0000E+00 19 .0000E+00 20 .0000E+00 21 .0000E+00
 22 .0000E+00 23 .0000E+00 24 .0000E+00

▲ *** AERMOD - VERSION 21112 *** *** Jurupa Willow Warehouse Construction
 *** 06/07/23

*** AERMET - VERSION 16216 *** ***
 *** 12:59:54

PAGE 462

*** MODELOPTs: RegDEFAULT CONC ELEV URBAN ADJ_U*

* SOURCE EMISSION RATE SCALARS WHICH VARY DIURNALLY AND BY DAY OF WEEK (HRDOW7) *

SOURCE ID = L0014241 ; SOURCE TYPE = VOLUME :

HOUR	SCALAR	HOUR	SCALAR	HOUR	SCALAR	HOUR	SCALAR	HOUR	SCALAR
------	--------	------	--------	------	--------	------	--------	------	--------

DAY OF WEEK = MONDAY

1	.0000E+00	2	.0000E+00	3	.0000E+00	4	.0000E+00	5	.0000E+00	
6	.0000E+00	7	.0000E+00	8	.1000E+01					
	9	.1000E+01	10	.1000E+01	11	.1000E+01	12	.1000E+01	13	.1000E+01
14	.1000E+01	15	.1000E+01	16	.0000E+00					
	17	.0000E+00	18	.0000E+00	19	.0000E+00	20	.0000E+00	21	.0000E+00
22	.0000E+00	23	.0000E+00	24	.0000E+00					

DAY OF WEEK = TUESDAY

1	.0000E+00	2	.0000E+00	3	.0000E+00	4	.0000E+00	5	.0000E+00	
6	.0000E+00	7	.0000E+00	8	.1000E+01					
	9	.1000E+01	10	.1000E+01	11	.1000E+01	12	.1000E+01	13	.1000E+01
14	.1000E+01	15	.1000E+01	16	.0000E+00					
	17	.0000E+00	18	.0000E+00	19	.0000E+00	20	.0000E+00	21	.0000E+00
22	.0000E+00	23	.0000E+00	24	.0000E+00					

DAY OF WEEK = WEDNESDAY

1	.0000E+00	2	.0000E+00	3	.0000E+00	4	.0000E+00	5	.0000E+00	
6	.0000E+00	7	.0000E+00	8	.1000E+01					
	9	.1000E+01	10	.1000E+01	11	.1000E+01	12	.1000E+01	13	.1000E+01
14	.1000E+01	15	.1000E+01	16	.0000E+00					
	17	.0000E+00	18	.0000E+00	19	.0000E+00	20	.0000E+00	21	.0000E+00
22	.0000E+00	23	.0000E+00	24	.0000E+00					

DAY OF WEEK = THURSDAY

1	.0000E+00	2	.0000E+00	3	.0000E+00	4	.0000E+00	5	.0000E+00	
6	.0000E+00	7	.0000E+00	8	.1000E+01					
	9	.1000E+01	10	.1000E+01	11	.1000E+01	12	.1000E+01	13	.1000E+01
14	.1000E+01	15	.1000E+01	16	.0000E+00					
	17	.0000E+00	18	.0000E+00	19	.0000E+00	20	.0000E+00	21	.0000E+00
22	.0000E+00	23	.0000E+00	24	.0000E+00					

DAY OF WEEK = FRIDAY

1	.0000E+00	2	.0000E+00	3	.0000E+00	4	.0000E+00	5	.0000E+00	
6	.0000E+00	7	.0000E+00	8	.1000E+01					
	9	.1000E+01	10	.1000E+01	11	.1000E+01	12	.1000E+01	13	.1000E+01
14	.1000E+01	15	.1000E+01	16	.0000E+00					
	17	.0000E+00	18	.0000E+00	19	.0000E+00	20	.0000E+00	21	.0000E+00
22	.0000E+00	23	.0000E+00	24	.0000E+00					

DAY OF WEEK = SATURDAY

1	.0000E+00	2	.0000E+00	3	.0000E+00	4	.0000E+00	5	.0000E+00	
6	.0000E+00	7	.0000E+00	8	.0000E+00					
	9	.0000E+00	10	.0000E+00	11	.0000E+00	12	.0000E+00	13	.0000E+00
14	.0000E+00	15	.0000E+00	16	.0000E+00					
	17	.0000E+00	18	.0000E+00	19	.0000E+00	20	.0000E+00	21	.0000E+00
22	.0000E+00	23	.0000E+00	24	.0000E+00					

DAY OF WEEK = SUNDAY

1	.0000E+00	2	.0000E+00	3	.0000E+00	4	.0000E+00	5	.0000E+00	
6	.0000E+00	7	.0000E+00	8	.0000E+00					
	9	.0000E+00	10	.0000E+00	11	.0000E+00	12	.0000E+00	13	.0000E+00
14	.0000E+00	15	.0000E+00	16	.0000E+00					

17 .0000E+00 18 .0000E+00 19 .0000E+00 20 .0000E+00 21 .0000E+00
 22 .0000E+00 23 .0000E+00 24 .0000E+00
 *** AERMOD - VERSION 21112 *** *** Jurupa Willow Warehouse Construction
 *** ***
 *** AERMET - VERSION 16216 *** ***
 *** ***
 06/07/23
 12:59:54

PAGE 463

*** MODELOPTs: RegDEFAULT CONC ELEV URBAN ADJ_U*

* SOURCE EMISSION RATE SCALARS WHICH VARY DIURNALLY AND BY DAY OF WEEK (HRDOW7) *

SOURCE ID = L0014242 ; SOURCE TYPE = VOLUME :
 HOUR SCALAR HOUR SCALAR HOUR SCALAR HOUR SCALAR HOUR SCALAR
 HOUR SCALAR HOUR SCALAR HOUR SCALAR

DAY OF WEEK = MONDAY

1 .0000E+00 2 .0000E+00 3 .0000E+00 4 .0000E+00 5 .0000E+00
 6 .0000E+00 7 .0000E+00 8 .1000E+01
 9 .1000E+01 10 .1000E+01 11 .1000E+01 12 .1000E+01 13 .1000E+01
 14 .1000E+01 15 .1000E+01 16 .0000E+00
 17 .0000E+00 18 .0000E+00 19 .0000E+00 20 .0000E+00 21 .0000E+00
 22 .0000E+00 23 .0000E+00 24 .0000E+00

DAY OF WEEK = TUESDAY

1 .0000E+00 2 .0000E+00 3 .0000E+00 4 .0000E+00 5 .0000E+00
 6 .0000E+00 7 .0000E+00 8 .1000E+01
 9 .1000E+01 10 .1000E+01 11 .1000E+01 12 .1000E+01 13 .1000E+01
 14 .1000E+01 15 .1000E+01 16 .0000E+00
 17 .0000E+00 18 .0000E+00 19 .0000E+00 20 .0000E+00 21 .0000E+00
 22 .0000E+00 23 .0000E+00 24 .0000E+00

DAY OF WEEK = WEDNESDY

1 .0000E+00 2 .0000E+00 3 .0000E+00 4 .0000E+00 5 .0000E+00
 6 .0000E+00 7 .0000E+00 8 .1000E+01
 9 .1000E+01 10 .1000E+01 11 .1000E+01 12 .1000E+01 13 .1000E+01
 14 .1000E+01 15 .1000E+01 16 .0000E+00
 17 .0000E+00 18 .0000E+00 19 .0000E+00 20 .0000E+00 21 .0000E+00
 22 .0000E+00 23 .0000E+00 24 .0000E+00

DAY OF WEEK = THURSDAY

1 .0000E+00 2 .0000E+00 3 .0000E+00 4 .0000E+00 5 .0000E+00
 6 .0000E+00 7 .0000E+00 8 .1000E+01
 9 .1000E+01 10 .1000E+01 11 .1000E+01 12 .1000E+01 13 .1000E+01
 14 .1000E+01 15 .1000E+01 16 .0000E+00
 17 .0000E+00 18 .0000E+00 19 .0000E+00 20 .0000E+00 21 .0000E+00
 22 .0000E+00 23 .0000E+00 24 .0000E+00

DAY OF WEEK = FRI DAY

1 .0000E+00 2 .0000E+00 3 .0000E+00 4 .0000E+00 5 .0000E+00
 6 .0000E+00 7 .0000E+00 8 .1000E+01
 9 .1000E+01 10 .1000E+01 11 .1000E+01 12 .1000E+01 13 .1000E+01
 14 .1000E+01 15 .1000E+01 16 .0000E+00

17 .0000E+00 18 .0000E+00 19 .0000E+00 20 .0000E+00 21 .0000E+00
22 .0000E+00 23 .0000E+00 24 .0000E+00

DAY OF WEEK = SATURDAY

1 .0000E+00 2 .0000E+00 3 .0000E+00 4 .0000E+00 5 .0000E+00
6 .0000E+00 7 .0000E+00 8 .0000E+00
9 .0000E+00 10 .0000E+00 11 .0000E+00 12 .0000E+00 13 .0000E+00
14 .0000E+00 15 .0000E+00 16 .0000E+00
17 .0000E+00 18 .0000E+00 19 .0000E+00 20 .0000E+00 21 .0000E+00
22 .0000E+00 23 .0000E+00 24 .0000E+00

DAY OF WEEK = SUNDAY

1 .0000E+00 2 .0000E+00 3 .0000E+00 4 .0000E+00 5 .0000E+00
6 .0000E+00 7 .0000E+00 8 .0000E+00
9 .0000E+00 10 .0000E+00 11 .0000E+00 12 .0000E+00 13 .0000E+00
14 .0000E+00 15 .0000E+00 16 .0000E+00
17 .0000E+00 18 .0000E+00 19 .0000E+00 20 .0000E+00 21 .0000E+00
22 .0000E+00 23 .0000E+00 24 .0000E+00

*** AERMOD - VERSION 21112 *** *** Jurupa Willow Warehouse Construction
*** 06/07/23

*** AERMET - VERSION 16216 *** ***
*** 12:59:54

PAGE 464

*** MODELOPTs: RegDFault CONC ELEV URBAN ADJ_U*

* SOURCE EMISSION RATE SCALARS WHICH VARY DIURNALLY AND BY DAY OF WEEK (HRDOW7) *

SOURCE ID = L0014243 ; SOURCE TYPE = VOLUME :
HOUR SCALAR HOUR SCALAR HOUR SCALAR HOUR SCALAR
HOUR SCALAR HOUR SCALAR HOUR SCALAR

DAY OF WEEK = MONDAY

1 .0000E+00 2 .0000E+00 3 .0000E+00 4 .0000E+00 5 .0000E+00
6 .0000E+00 7 .0000E+00 8 .1000E+01
9 .1000E+01 10 .1000E+01 11 .1000E+01 12 .1000E+01 13 .1000E+01
14 .1000E+01 15 .1000E+01 16 .0000E+00
17 .0000E+00 18 .0000E+00 19 .0000E+00 20 .0000E+00 21 .0000E+00
22 .0000E+00 23 .0000E+00 24 .0000E+00

DAY OF WEEK = TUESDAY

1 .0000E+00 2 .0000E+00 3 .0000E+00 4 .0000E+00 5 .0000E+00
6 .0000E+00 7 .0000E+00 8 .1000E+01
9 .1000E+01 10 .1000E+01 11 .1000E+01 12 .1000E+01 13 .1000E+01
14 .1000E+01 15 .1000E+01 16 .0000E+00
17 .0000E+00 18 .0000E+00 19 .0000E+00 20 .0000E+00 21 .0000E+00
22 .0000E+00 23 .0000E+00 24 .0000E+00

DAY OF WEEK = WEDNESDY

1 .0000E+00 2 .0000E+00 3 .0000E+00 4 .0000E+00 5 .0000E+00
6 .0000E+00 7 .0000E+00 8 .1000E+01
9 .1000E+01 10 .1000E+01 11 .1000E+01 12 .1000E+01 13 .1000E+01
14 .1000E+01 15 .1000E+01 16 .0000E+00

17 .0000E+00 18 .0000E+00 19 .0000E+00 20 .0000E+00 21 .0000E+00
22 .0000E+00 23 .0000E+00 24 .0000E+00

DAY OF WEEK = THURSDAY

1 .0000E+00 2 .0000E+00 3 .0000E+00 4 .0000E+00 5 .0000E+00
6 .0000E+00 7 .0000E+00 8 .1000E+01
9 .1000E+01 10 .1000E+01 11 .1000E+01 12 .1000E+01 13 .1000E+01
14 .1000E+01 15 .1000E+01 16 .0000E+00
17 .0000E+00 18 .0000E+00 19 .0000E+00 20 .0000E+00 21 .0000E+00
22 .0000E+00 23 .0000E+00 24 .0000E+00

DAY OF WEEK = FRI DAY

1 .0000E+00 2 .0000E+00 3 .0000E+00 4 .0000E+00 5 .0000E+00
6 .0000E+00 7 .0000E+00 8 .1000E+01
9 .1000E+01 10 .1000E+01 11 .1000E+01 12 .1000E+01 13 .1000E+01
14 .1000E+01 15 .1000E+01 16 .0000E+00
17 .0000E+00 18 .0000E+00 19 .0000E+00 20 .0000E+00 21 .0000E+00
22 .0000E+00 23 .0000E+00 24 .0000E+00

DAY OF WEEK = SATURDAY

1 .0000E+00 2 .0000E+00 3 .0000E+00 4 .0000E+00 5 .0000E+00
6 .0000E+00 7 .0000E+00 8 .0000E+00
9 .0000E+00 10 .0000E+00 11 .0000E+00 12 .0000E+00 13 .0000E+00
14 .0000E+00 15 .0000E+00 16 .0000E+00
17 .0000E+00 18 .0000E+00 19 .0000E+00 20 .0000E+00 21 .0000E+00
22 .0000E+00 23 .0000E+00 24 .0000E+00

DAY OF WEEK = SUNDAY

1 .0000E+00 2 .0000E+00 3 .0000E+00 4 .0000E+00 5 .0000E+00
6 .0000E+00 7 .0000E+00 8 .0000E+00
9 .0000E+00 10 .0000E+00 11 .0000E+00 12 .0000E+00 13 .0000E+00
14 .0000E+00 15 .0000E+00 16 .0000E+00
17 .0000E+00 18 .0000E+00 19 .0000E+00 20 .0000E+00 21 .0000E+00
22 .0000E+00 23 .0000E+00 24 .0000E+00

▲ *** AERMOD - VERSION 21112 *** *** Jurupa Willow Warehouse Constructi on

06/07/23
*** AERMET - VERSION 16216 *** ***

12:59:54

PAGE 465

*** MODELOPTs: RegDEFAULT CONC ELEV URBAN ADJ_U*

* SOURCE EMISSION RATE SCALARS WHICH VARY DIURNALLY AND BY DAY OF WEEK (HRDOW7) *

SOURCE ID = L0014190 ; SOURCE TYPE = VOLUME :
HOUR SCALAR HOUR SCALAR HOUR SCALAR HOUR SCALAR HOUR SCALAR
HOUR SCALAR HOUR SCALAR HOUR SCALAR

DAY OF WEEK = MONDAY

1 .0000E+00 2 .0000E+00 3 .0000E+00 4 .0000E+00 5 .0000E+00
6 .0000E+00 7 .0000E+00 8 .1000E+01
9 .1000E+01 10 .1000E+01 11 .1000E+01 12 .1000E+01 13 .1000E+01
14 .1000E+01 15 .1000E+01 16 .0000E+00

17 .0000E+00 18 .0000E+00 19 .0000E+00 20 .0000E+00 21 .0000E+00
22 .0000E+00 23 .0000E+00 24 .0000E+00

DAY OF WEEK = TUESDAY

1 .0000E+00 2 .0000E+00 3 .0000E+00 4 .0000E+00 5 .0000E+00
6 .0000E+00 7 .0000E+00 8 .1000E+01
9 .1000E+01 10 .1000E+01 11 .1000E+01 12 .1000E+01 13 .1000E+01
14 .1000E+01 15 .1000E+01 16 .0000E+00
17 .0000E+00 18 .0000E+00 19 .0000E+00 20 .0000E+00 21 .0000E+00
22 .0000E+00 23 .0000E+00 24 .0000E+00

DAY OF WEEK = WEDNESDY

1 .0000E+00 2 .0000E+00 3 .0000E+00 4 .0000E+00 5 .0000E+00
6 .0000E+00 7 .0000E+00 8 .1000E+01
9 .1000E+01 10 .1000E+01 11 .1000E+01 12 .1000E+01 13 .1000E+01
14 .1000E+01 15 .1000E+01 16 .0000E+00
17 .0000E+00 18 .0000E+00 19 .0000E+00 20 .0000E+00 21 .0000E+00
22 .0000E+00 23 .0000E+00 24 .0000E+00

DAY OF WEEK = THURSDAY

1 .0000E+00 2 .0000E+00 3 .0000E+00 4 .0000E+00 5 .0000E+00
6 .0000E+00 7 .0000E+00 8 .1000E+01
9 .1000E+01 10 .1000E+01 11 .1000E+01 12 .1000E+01 13 .1000E+01
14 .1000E+01 15 .1000E+01 16 .0000E+00
17 .0000E+00 18 .0000E+00 19 .0000E+00 20 .0000E+00 21 .0000E+00
22 .0000E+00 23 .0000E+00 24 .0000E+00

DAY OF WEEK = FRIDAY

1 .0000E+00 2 .0000E+00 3 .0000E+00 4 .0000E+00 5 .0000E+00
6 .0000E+00 7 .0000E+00 8 .1000E+01
9 .1000E+01 10 .1000E+01 11 .1000E+01 12 .1000E+01 13 .1000E+01
14 .1000E+01 15 .1000E+01 16 .0000E+00
17 .0000E+00 18 .0000E+00 19 .0000E+00 20 .0000E+00 21 .0000E+00
22 .0000E+00 23 .0000E+00 24 .0000E+00

DAY OF WEEK = SATURDAY

1 .0000E+00 2 .0000E+00 3 .0000E+00 4 .0000E+00 5 .0000E+00
6 .0000E+00 7 .0000E+00 8 .0000E+00
9 .0000E+00 10 .0000E+00 11 .0000E+00 12 .0000E+00 13 .0000E+00
14 .0000E+00 15 .0000E+00 16 .0000E+00
17 .0000E+00 18 .0000E+00 19 .0000E+00 20 .0000E+00 21 .0000E+00
22 .0000E+00 23 .0000E+00 24 .0000E+00

DAY OF WEEK = SUNDAY

1 .0000E+00 2 .0000E+00 3 .0000E+00 4 .0000E+00 5 .0000E+00
6 .0000E+00 7 .0000E+00 8 .0000E+00
9 .0000E+00 10 .0000E+00 11 .0000E+00 12 .0000E+00 13 .0000E+00
14 .0000E+00 15 .0000E+00 16 .0000E+00
17 .0000E+00 18 .0000E+00 19 .0000E+00 20 .0000E+00 21 .0000E+00
22 .0000E+00 23 .0000E+00 24 .0000E+00

▲ *** AERMOD - VERSION 21112 *** *** Jurupa Willow Warehouse Construction
*** 06/07/23

*** AERMET - VERSION 16216 ***

12:59:54

* SOURCE EMISSION RATE SCALARS WHICH VARY DIURNALLY AND BY DAY OF WEEK (HRDOW7) *

SOURCE ID = L0014191 ; SOURCE TYPE = VOLUME :										
HOUR	SCALAR	HOUR	SCALAR	HOUR	SCALAR	HOUR	SCALAR	HOUR	SCALAR	

DAY OF WEEK = MONDAY										
1	.0000E+00	2	.0000E+00	3	.0000E+00	4	.0000E+00	5	.0000E+00	
6	.0000E+00	7	.0000E+00	8	.1000E+01					
9	.1000E+01	10	.1000E+01	11	.1000E+01	12	.1000E+01	13	.1000E+01	
14	.1000E+01	15	.1000E+01	16	.0000E+00					
17	.0000E+00	18	.0000E+00	19	.0000E+00	20	.0000E+00	21	.0000E+00	
22	.0000E+00	23	.0000E+00	24	.0000E+00					
DAY OF WEEK = TUESDAY										
1	.0000E+00	2	.0000E+00	3	.0000E+00	4	.0000E+00	5	.0000E+00	
6	.0000E+00	7	.0000E+00	8	.1000E+01					
9	.1000E+01	10	.1000E+01	11	.1000E+01	12	.1000E+01	13	.1000E+01	
14	.1000E+01	15	.1000E+01	16	.0000E+00					
17	.0000E+00	18	.0000E+00	19	.0000E+00	20	.0000E+00	21	.0000E+00	
22	.0000E+00	23	.0000E+00	24	.0000E+00					
DAY OF WEEK = WEDNESDY										
1	.0000E+00	2	.0000E+00	3	.0000E+00	4	.0000E+00	5	.0000E+00	
6	.0000E+00	7	.0000E+00	8	.1000E+01					
9	.1000E+01	10	.1000E+01	11	.1000E+01	12	.1000E+01	13	.1000E+01	
14	.1000E+01	15	.1000E+01	16	.0000E+00					
17	.0000E+00	18	.0000E+00	19	.0000E+00	20	.0000E+00	21	.0000E+00	
22	.0000E+00	23	.0000E+00	24	.0000E+00					
DAY OF WEEK = THURSDAY										
1	.0000E+00	2	.0000E+00	3	.0000E+00	4	.0000E+00	5	.0000E+00	
6	.0000E+00	7	.0000E+00	8	.1000E+01					
9	.1000E+01	10	.1000E+01	11	.1000E+01	12	.1000E+01	13	.1000E+01	
14	.1000E+01	15	.1000E+01	16	.0000E+00					
17	.0000E+00	18	.0000E+00	19	.0000E+00	20	.0000E+00	21	.0000E+00	
22	.0000E+00	23	.0000E+00	24	.0000E+00					
DAY OF WEEK = FRIDAY										
1	.0000E+00	2	.0000E+00	3	.0000E+00	4	.0000E+00	5	.0000E+00	
6	.0000E+00	7	.0000E+00	8	.1000E+01					
9	.1000E+01	10	.1000E+01	11	.1000E+01	12	.1000E+01	13	.1000E+01	
14	.1000E+01	15	.1000E+01	16	.0000E+00					
17	.0000E+00	18	.0000E+00	19	.0000E+00	20	.0000E+00	21	.0000E+00	
22	.0000E+00	23	.0000E+00	24	.0000E+00					
DAY OF WEEK = SATURDAY										
1	.0000E+00	2	.0000E+00	3	.0000E+00	4	.0000E+00	5	.0000E+00	
6	.0000E+00	7	.0000E+00	8	.0000E+00					
9	.0000E+00	10	.0000E+00	11	.0000E+00	12	.0000E+00	13	.0000E+00	
14	.0000E+00	15	.0000E+00	16	.0000E+00					
17	.0000E+00	18	.0000E+00	19	.0000E+00	20	.0000E+00	21	.0000E+00	
22	.0000E+00	23	.0000E+00	24	.0000E+00					

DAY OF WEEK = SUNDAY

1 .0000E+00 2 .0000E+00 3 .0000E+00 4 .0000E+00 5 .0000E+00
 6 .0000E+00 7 .0000E+00 8 .0000E+00
 9 .0000E+00 10 .0000E+00 11 .0000E+00 12 .0000E+00 13 .0000E+00
 14 .0000E+00 15 .0000E+00 16 .0000E+00
 17 .0000E+00 18 .0000E+00 19 .0000E+00 20 .0000E+00 21 .0000E+00
 22 .0000E+00 23 .0000E+00 24 .0000E+00
 *** AERMOD - VERSION 21112 *** *** Jurupa Willow Warehouse Constructi on
 *** ***
 06/07/23
 *** AERMET - VERSION 16216 *** ***
 *** ***
 12: 59: 54

PAGE 467

*** MODELOPTs: RegDEFAULT CONC ELEV URBAN ADJ_U*

* SOURCE EMISSION RATE SCALARS WHICH VARY DIURNALLY AND BY DAY OF WEEK (HRDOW7) *

SOURCE ID = L0014192 ; SOURCE TYPE = VOLUME :
 HOUR SCALAR HOUR SCALAR HOUR SCALAR HOUR SCALAR HOUR SCALAR
 HOUR SCALAR HOUR SCALAR HOUR SCALAR

DAY OF WEEK = MONDAY

1 .0000E+00 2 .0000E+00 3 .0000E+00 4 .0000E+00 5 .0000E+00
 6 .0000E+00 7 .0000E+00 8 .1000E+01
 9 .1000E+01 10 .1000E+01 11 .1000E+01 12 .1000E+01 13 .1000E+01
 14 .1000E+01 15 .1000E+01 16 .0000E+00
 17 .0000E+00 18 .0000E+00 19 .0000E+00 20 .0000E+00 21 .0000E+00
 22 .0000E+00 23 .0000E+00 24 .0000E+00

DAY OF WEEK = TUESDAY

1 .0000E+00 2 .0000E+00 3 .0000E+00 4 .0000E+00 5 .0000E+00
 6 .0000E+00 7 .0000E+00 8 .1000E+01
 9 .1000E+01 10 .1000E+01 11 .1000E+01 12 .1000E+01 13 .1000E+01
 14 .1000E+01 15 .1000E+01 16 .0000E+00
 17 .0000E+00 18 .0000E+00 19 .0000E+00 20 .0000E+00 21 .0000E+00
 22 .0000E+00 23 .0000E+00 24 .0000E+00

DAY OF WEEK = WEDNESDY

1 .0000E+00 2 .0000E+00 3 .0000E+00 4 .0000E+00 5 .0000E+00
 6 .0000E+00 7 .0000E+00 8 .1000E+01
 9 .1000E+01 10 .1000E+01 11 .1000E+01 12 .1000E+01 13 .1000E+01
 14 .1000E+01 15 .1000E+01 16 .0000E+00
 17 .0000E+00 18 .0000E+00 19 .0000E+00 20 .0000E+00 21 .0000E+00
 22 .0000E+00 23 .0000E+00 24 .0000E+00

DAY OF WEEK = THURSDAY

1 .0000E+00 2 .0000E+00 3 .0000E+00 4 .0000E+00 5 .0000E+00
 6 .0000E+00 7 .0000E+00 8 .1000E+01
 9 .1000E+01 10 .1000E+01 11 .1000E+01 12 .1000E+01 13 .1000E+01
 14 .1000E+01 15 .1000E+01 16 .0000E+00
 17 .0000E+00 18 .0000E+00 19 .0000E+00 20 .0000E+00 21 .0000E+00
 22 .0000E+00 23 .0000E+00 24 .0000E+00

DAY OF WEEK = FRIDAY

1	.0000E+00	2	.0000E+00	3	.0000E+00	4	.0000E+00	5	.0000E+00	
6	.0000E+00	7	.0000E+00	8	.1000E+01					
	9	.1000E+01	10	.1000E+01	11	.1000E+01	12	.1000E+01	13	.1000E+01
14	.1000E+01	15	.1000E+01	16	.0000E+00					
	17	.0000E+00	18	.0000E+00	19	.0000E+00	20	.0000E+00	21	.0000E+00
22	.0000E+00	23	.0000E+00	24	.0000E+00					

DAY OF WEEK = SATURDAY

1	.0000E+00	2	.0000E+00	3	.0000E+00	4	.0000E+00	5	.0000E+00	
6	.0000E+00	7	.0000E+00	8	.0000E+00					
	9	.0000E+00	10	.0000E+00	11	.0000E+00	12	.0000E+00	13	.0000E+00
14	.0000E+00	15	.0000E+00	16	.0000E+00					
	17	.0000E+00	18	.0000E+00	19	.0000E+00	20	.0000E+00	21	.0000E+00
22	.0000E+00	23	.0000E+00	24	.0000E+00					

DAY OF WEEK = SUNDAY

1	.0000E+00	2	.0000E+00	3	.0000E+00	4	.0000E+00	5	.0000E+00	
6	.0000E+00	7	.0000E+00	8	.0000E+00					
	9	.0000E+00	10	.0000E+00	11	.0000E+00	12	.0000E+00	13	.0000E+00
14	.0000E+00	15	.0000E+00	16	.0000E+00					
	17	.0000E+00	18	.0000E+00	19	.0000E+00	20	.0000E+00	21	.0000E+00
22	.0000E+00	23	.0000E+00	24	.0000E+00					

▲ *** AERMOD - VERSION 21112 *** *** Jurupa Willow Warehouse Construction
 *** 06/07/23

*** AERMET - VERSION 16216 *** ***
 *** 12:59:54

*** MODELOPTs: RegDFAULT CONC ELEV URBAN ADJ_U*

* SOURCE EMISSION RATE SCALARS WHICH VARY DIURNALLY AND BY DAY OF WEEK (HRDOW7) *

SOURCE ID = L0014193 ; SOURCE TYPE = VOLUME ;
 HOUR SCALAR HOUR SCALAR HOUR SCALAR HOUR SCALAR
 HOUR SCALAR HOUR SCALAR HOUR SCALAR

DAY OF WEEK = MONDAY

1	.0000E+00	2	.0000E+00	3	.0000E+00	4	.0000E+00	5	.0000E+00	
6	.0000E+00	7	.0000E+00	8	.1000E+01					
	9	.1000E+01	10	.1000E+01	11	.1000E+01	12	.1000E+01	13	.1000E+01
14	.1000E+01	15	.1000E+01	16	.0000E+00					
	17	.0000E+00	18	.0000E+00	19	.0000E+00	20	.0000E+00	21	.0000E+00
22	.0000E+00	23	.0000E+00	24	.0000E+00					

DAY OF WEEK = TUESDAY

1	.0000E+00	2	.0000E+00	3	.0000E+00	4	.0000E+00	5	.0000E+00	
6	.0000E+00	7	.0000E+00	8	.1000E+01					
	9	.1000E+01	10	.1000E+01	11	.1000E+01	12	.1000E+01	13	.1000E+01
14	.1000E+01	15	.1000E+01	16	.0000E+00					
	17	.0000E+00	18	.0000E+00	19	.0000E+00	20	.0000E+00	21	.0000E+00
22	.0000E+00	23	.0000E+00	24	.0000E+00					

DAY OF WEEK = WEDNESDY

1	.0000E+00	2	.0000E+00	3	.0000E+00	4	.0000E+00	5	.0000E+00
6	.0000E+00	7	.0000E+00	8	.1000E+01				
	9 .1000E+01	10 .1000E+01	11 .1000E+01	12 .1000E+01	13 .1000E+01				
14	.1000E+01	15 .1000E+01	16 .0000E+00						
	17 .0000E+00	18 .0000E+00	19 .0000E+00	20 .0000E+00	21 .0000E+00				
22	.0000E+00	23 .0000E+00	24 .0000E+00						

DAY OF WEEK = THURSDAY

1	.0000E+00	2	.0000E+00	3	.0000E+00	4	.0000E+00	5	.0000E+00
6	.0000E+00	7 .0000E+00	8 .1000E+01						
	9 .1000E+01	10 .1000E+01	11 .1000E+01	12 .1000E+01	13 .1000E+01				
14	.1000E+01	15 .1000E+01	16 .0000E+00						
	17 .0000E+00	18 .0000E+00	19 .0000E+00	20 .0000E+00	21 .0000E+00				
22	.0000E+00	23 .0000E+00	24 .0000E+00						

DAY OF WEEK = FRIDAY

1	.0000E+00	2	.0000E+00	3	.0000E+00	4	.0000E+00	5	.0000E+00
6	.0000E+00	7 .0000E+00	8 .1000E+01						
	9 .1000E+01	10 .1000E+01	11 .1000E+01	12 .1000E+01	13 .1000E+01				
14	.1000E+01	15 .1000E+01	16 .0000E+00						
	17 .0000E+00	18 .0000E+00	19 .0000E+00	20 .0000E+00	21 .0000E+00				
22	.0000E+00	23 .0000E+00	24 .0000E+00						

DAY OF WEEK = SATURDAY

1	.0000E+00	2	.0000E+00	3	.0000E+00	4	.0000E+00	5	.0000E+00
6	.0000E+00	7 .0000E+00	8 .0000E+00						
	9 .0000E+00	10 .0000E+00	11 .0000E+00	12 .0000E+00	13 .0000E+00				
14	.0000E+00	15 .0000E+00	16 .0000E+00						
	17 .0000E+00	18 .0000E+00	19 .0000E+00	20 .0000E+00	21 .0000E+00				
22	.0000E+00	23 .0000E+00	24 .0000E+00						

DAY OF WEEK = SUNDAY

1	.0000E+00	2	.0000E+00	3	.0000E+00	4	.0000E+00	5	.0000E+00
6	.0000E+00	7 .0000E+00	8 .0000E+00						
	9 .0000E+00	10 .0000E+00	11 .0000E+00	12 .0000E+00	13 .0000E+00				
14	.0000E+00	15 .0000E+00	16 .0000E+00						
	17 .0000E+00	18 .0000E+00	19 .0000E+00	20 .0000E+00	21 .0000E+00				
22	.0000E+00	23 .0000E+00	24 .0000E+00						

▲ *** AERMOD - VERSION 21112 *** *** Jurupa Willow Warehouse Construction
 *** 06/07/23
 *** AERMET - VERSION 16216 *** ***
 *** 12:59:54

*** MODELOPTs: RegDFault CONC ELEV URBAN ADJ_U*

* SOURCE EMISSION RATE SCALARS WHICH VARY DIURNALLY AND BY DAY OF WEEK (HRDOW7) *

SOURCE ID = L0014194 ; SOURCE TYPE = VOLUME ;
 HOUR SCALAR HOUR SCALAR HOUR SCALAR HOUR SCALAR
 HOUR SCALAR HOUR SCALAR HOUR SCALAR

DAY OF WEEK = MONDAY

1	.0000E+00	2	.0000E+00	3	.0000E+00	4	.0000E+00	5	.0000E+00	
6	.0000E+00	7	.0000E+00	8	.1000E+01					
	9	.1000E+01	10	.1000E+01	11	.1000E+01	12	.1000E+01	13	.1000E+01
14	.1000E+01	15	.1000E+01	16	.0000E+00					
	17	.0000E+00	18	.0000E+00	19	.0000E+00	20	.0000E+00	21	.0000E+00
22	.0000E+00	23	.0000E+00	24	.0000E+00					

DAY OF WEEK = TUESDAY

1	.0000E+00	2	.0000E+00	3	.0000E+00	4	.0000E+00	5	.0000E+00	
6	.0000E+00	7	.0000E+00	8	.1000E+01					
	9	.1000E+01	10	.1000E+01	11	.1000E+01	12	.1000E+01	13	.1000E+01
14	.1000E+01	15	.1000E+01	16	.0000E+00					
	17	.0000E+00	18	.0000E+00	19	.0000E+00	20	.0000E+00	21	.0000E+00
22	.0000E+00	23	.0000E+00	24	.0000E+00					

DAY OF WEEK = WEDNESDAY

1	.0000E+00	2	.0000E+00	3	.0000E+00	4	.0000E+00	5	.0000E+00	
6	.0000E+00	7	.0000E+00	8	.1000E+01					
	9	.1000E+01	10	.1000E+01	11	.1000E+01	12	.1000E+01	13	.1000E+01
14	.1000E+01	15	.1000E+01	16	.0000E+00					
	17	.0000E+00	18	.0000E+00	19	.0000E+00	20	.0000E+00	21	.0000E+00
22	.0000E+00	23	.0000E+00	24	.0000E+00					

DAY OF WEEK = THURSDAY

1	.0000E+00	2	.0000E+00	3	.0000E+00	4	.0000E+00	5	.0000E+00	
6	.0000E+00	7	.0000E+00	8	.1000E+01					
	9	.1000E+01	10	.1000E+01	11	.1000E+01	12	.1000E+01	13	.1000E+01
14	.1000E+01	15	.1000E+01	16	.0000E+00					
	17	.0000E+00	18	.0000E+00	19	.0000E+00	20	.0000E+00	21	.0000E+00
22	.0000E+00	23	.0000E+00	24	.0000E+00					

DAY OF WEEK = FRIDAY

1	.0000E+00	2	.0000E+00	3	.0000E+00	4	.0000E+00	5	.0000E+00	
6	.0000E+00	7	.0000E+00	8	.1000E+01					
	9	.1000E+01	10	.1000E+01	11	.1000E+01	12	.1000E+01	13	.1000E+01
14	.1000E+01	15	.1000E+01	16	.0000E+00					
	17	.0000E+00	18	.0000E+00	19	.0000E+00	20	.0000E+00	21	.0000E+00
22	.0000E+00	23	.0000E+00	24	.0000E+00					

DAY OF WEEK = SATURDAY

1	.0000E+00	2	.0000E+00	3	.0000E+00	4	.0000E+00	5	.0000E+00	
6	.0000E+00	7	.0000E+00	8	.0000E+00					
	9	.0000E+00	10	.0000E+00	11	.0000E+00	12	.0000E+00	13	.0000E+00
14	.0000E+00	15	.0000E+00	16	.0000E+00					
	17	.0000E+00	18	.0000E+00	19	.0000E+00	20	.0000E+00	21	.0000E+00
22	.0000E+00	23	.0000E+00	24	.0000E+00					

DAY OF WEEK = SUNDAY

1	.0000E+00	2	.0000E+00	3	.0000E+00	4	.0000E+00	5	.0000E+00	
6	.0000E+00	7	.0000E+00	8	.0000E+00					
	9	.0000E+00	10	.0000E+00	11	.0000E+00	12	.0000E+00	13	.0000E+00
14	.0000E+00	15	.0000E+00	16	.0000E+00					
	17	.0000E+00	18	.0000E+00	19	.0000E+00	20	.0000E+00	21	.0000E+00
22	.0000E+00	23	.0000E+00	24	.0000E+00					

*** AERMET - VERSION 16216 ***
*** 12:59:54

PAGE 470

*** MODELOPTs: RegDEFAULT CONC ELEV URBAN ADJ_U*

* SOURCE EMISSION RATE SCALARS WHICH VARY DIURNALLY AND BY DAY OF WEEK (HRDOW7) *

SOURCE ID = L0014195 ; SOURCE TYPE = VOLUME ;
HOUR SCALAR HOUR SCALAR HOUR SCALAR HOUR SCALAR HOUR SCALAR
HOUR SCALAR HOUR SCALAR HOUR SCALAR

DAY OF WEEK = MONDAY

1	.0000E+00	2	.0000E+00	3	.0000E+00	4	.0000E+00	5	.0000E+00	
6	.0000E+00	7	.0000E+00	8	.1000E+01					
	9	.1000E+01	10	.1000E+01	11	.1000E+01	12	.1000E+01	13	.1000E+01
14	.1000E+01	15	.1000E+01	16	.0000E+00					
	17	.0000E+00	18	.0000E+00	19	.0000E+00	20	.0000E+00	21	.0000E+00
22	.0000E+00	23	.0000E+00	24	.0000E+00					

DAY OF WEEK = TUESDAY

1	.0000E+00	2	.0000E+00	3	.0000E+00	4	.0000E+00	5	.0000E+00	
6	.0000E+00	7	.0000E+00	8	.1000E+01					
	9	.1000E+01	10	.1000E+01	11	.1000E+01	12	.1000E+01	13	.1000E+01
14	.1000E+01	15	.1000E+01	16	.0000E+00					
	17	.0000E+00	18	.0000E+00	19	.0000E+00	20	.0000E+00	21	.0000E+00
22	.0000E+00	23	.0000E+00	24	.0000E+00					

DAY OF WEEK = WEDNESDY

1	.0000E+00	2	.0000E+00	3	.0000E+00	4	.0000E+00	5	.0000E+00	
6	.0000E+00	7	.0000E+00	8	.1000E+01					
	9	.1000E+01	10	.1000E+01	11	.1000E+01	12	.1000E+01	13	.1000E+01
14	.1000E+01	15	.1000E+01	16	.0000E+00					
	17	.0000E+00	18	.0000E+00	19	.0000E+00	20	.0000E+00	21	.0000E+00
22	.0000E+00	23	.0000E+00	24	.0000E+00					

DAY OF WEEK = THURSDAY

1	.0000E+00	2	.0000E+00	3	.0000E+00	4	.0000E+00	5	.0000E+00	
6	.0000E+00	7	.0000E+00	8	.1000E+01					
	9	.1000E+01	10	.1000E+01	11	.1000E+01	12	.1000E+01	13	.1000E+01
14	.1000E+01	15	.1000E+01	16	.0000E+00					
	17	.0000E+00	18	.0000E+00	19	.0000E+00	20	.0000E+00	21	.0000E+00
22	.0000E+00	23	.0000E+00	24	.0000E+00					

DAY OF WEEK = FRIDAY

1	.0000E+00	2	.0000E+00	3	.0000E+00	4	.0000E+00	5	.0000E+00	
6	.0000E+00	7	.0000E+00	8	.1000E+01					
	9	.1000E+01	10	.1000E+01	11	.1000E+01	12	.1000E+01	13	.1000E+01
14	.1000E+01	15	.1000E+01	16	.0000E+00					
	17	.0000E+00	18	.0000E+00	19	.0000E+00	20	.0000E+00	21	.0000E+00
22	.0000E+00	23	.0000E+00	24	.0000E+00					

DAY OF WEEK = SATURDAY

1	.0000E+00	2	.0000E+00	3	.0000E+00	4	.0000E+00	5	.0000E+00
---	-----------	---	-----------	---	-----------	---	-----------	---	-----------

6 .0000E+00 7 .0000E+00 8 .0000E+00
 9 .0000E+00 10 .0000E+00 11 .0000E+00 12 .0000E+00 13 .0000E+00
 14 .0000E+00 15 .0000E+00 16 .0000E+00
 17 .0000E+00 18 .0000E+00 19 .0000E+00 20 .0000E+00 21 .0000E+00
 22 .0000E+00 23 .0000E+00 24 .0000E+00

DAY OF WEEK = SUNDAY

1 .0000E+00 2 .0000E+00 3 .0000E+00 4 .0000E+00 5 .0000E+00
 6 .0000E+00 7 .0000E+00 8 .0000E+00
 9 .0000E+00 10 .0000E+00 11 .0000E+00 12 .0000E+00 13 .0000E+00
 14 .0000E+00 15 .0000E+00 16 .0000E+00
 17 .0000E+00 18 .0000E+00 19 .0000E+00 20 .0000E+00 21 .0000E+00
 22 .0000E+00 23 .0000E+00 24 .0000E+00

▲ *** AERMOD - VERSION 21112 *** *** Jurupa Willow Warehouse Construction
 *** 06/07/23

*** AERMET - VERSION 16216 *** ***
 *** 12:59:54

PAGE 471

*** MODELOPTs: RegDFault CONC ELEV URBAN ADJ_U*

* SOURCE EMISSION RATE SCALARS WHICH VARY DIURNALLY AND BY DAY OF WEEK (HRDOW7) *

SOURCE ID = L0014196 ; SOURCE TYPE = VOLUME ;
 HOUR SCALAR HOUR SCALAR HOUR SCALAR HOUR SCALAR
 HOUR SCALAR HOUR SCALAR HOUR SCALAR

DAY OF WEEK = MONDAY

1 .0000E+00 2 .0000E+00 3 .0000E+00 4 .0000E+00 5 .0000E+00
 6 .0000E+00 7 .0000E+00 8 .1000E+01
 9 .1000E+01 10 .1000E+01 11 .1000E+01 12 .1000E+01 13 .1000E+01
 14 .1000E+01 15 .1000E+01 16 .0000E+00
 17 .0000E+00 18 .0000E+00 19 .0000E+00 20 .0000E+00 21 .0000E+00
 22 .0000E+00 23 .0000E+00 24 .0000E+00

DAY OF WEEK = TUESDAY

1 .0000E+00 2 .0000E+00 3 .0000E+00 4 .0000E+00 5 .0000E+00
 6 .0000E+00 7 .0000E+00 8 .1000E+01
 9 .1000E+01 10 .1000E+01 11 .1000E+01 12 .1000E+01 13 .1000E+01
 14 .1000E+01 15 .1000E+01 16 .0000E+00
 17 .0000E+00 18 .0000E+00 19 .0000E+00 20 .0000E+00 21 .0000E+00
 22 .0000E+00 23 .0000E+00 24 .0000E+00

DAY OF WEEK = WEDNESDY

1 .0000E+00 2 .0000E+00 3 .0000E+00 4 .0000E+00 5 .0000E+00
 6 .0000E+00 7 .0000E+00 8 .1000E+01
 9 .1000E+01 10 .1000E+01 11 .1000E+01 12 .1000E+01 13 .1000E+01
 14 .1000E+01 15 .1000E+01 16 .0000E+00
 17 .0000E+00 18 .0000E+00 19 .0000E+00 20 .0000E+00 21 .0000E+00
 22 .0000E+00 23 .0000E+00 24 .0000E+00

DAY OF WEEK = THURSDAY

1 .0000E+00 2 .0000E+00 3 .0000E+00 4 .0000E+00 5 .0000E+00

6 .0000E+00 7 .0000E+00 8 .1000E+01
 9 .1000E+01 10 .1000E+01 11 .1000E+01 12 .1000E+01 13 .1000E+01
 14 .1000E+01 15 .1000E+01 16 .0000E+00
 17 .0000E+00 18 .0000E+00 19 .0000E+00 20 .0000E+00 21 .0000E+00
 22 .0000E+00 23 .0000E+00 24 .0000E+00

DAY OF WEEK = FRIDAY

1 .0000E+00 2 .0000E+00 3 .0000E+00 4 .0000E+00 5 .0000E+00
 6 .0000E+00 7 .0000E+00 8 .1000E+01
 9 .1000E+01 10 .1000E+01 11 .1000E+01 12 .1000E+01 13 .1000E+01
 14 .1000E+01 15 .1000E+01 16 .0000E+00
 17 .0000E+00 18 .0000E+00 19 .0000E+00 20 .0000E+00 21 .0000E+00
 22 .0000E+00 23 .0000E+00 24 .0000E+00

DAY OF WEEK = SATURDAY

1 .0000E+00 2 .0000E+00 3 .0000E+00 4 .0000E+00 5 .0000E+00
 6 .0000E+00 7 .0000E+00 8 .0000E+00
 9 .0000E+00 10 .0000E+00 11 .0000E+00 12 .0000E+00 13 .0000E+00
 14 .0000E+00 15 .0000E+00 16 .0000E+00
 17 .0000E+00 18 .0000E+00 19 .0000E+00 20 .0000E+00 21 .0000E+00
 22 .0000E+00 23 .0000E+00 24 .0000E+00

DAY OF WEEK = SUNDAY

1 .0000E+00 2 .0000E+00 3 .0000E+00 4 .0000E+00 5 .0000E+00
 6 .0000E+00 7 .0000E+00 8 .0000E+00
 9 .0000E+00 10 .0000E+00 11 .0000E+00 12 .0000E+00 13 .0000E+00
 14 .0000E+00 15 .0000E+00 16 .0000E+00
 17 .0000E+00 18 .0000E+00 19 .0000E+00 20 .0000E+00 21 .0000E+00
 22 .0000E+00 23 .0000E+00 24 .0000E+00

▲ *** AERMOD - VERSION 21112 *** *** Jurupa Willow Warehouse Construction
 *** 06/07/23
 *** AERMET - VERSION 16216 *** ***
 *** 12:59:54

PAGE 472

*** MODELOPTs: RegDEFAULT CONC ELEV URBAN ADJ_U*

* SOURCE EMISSION RATE SCALARS WHICH VARY DIURNALLY AND BY DAY OF WEEK (HRDOW7) *

SOURCE ID = L0014197 ; SOURCE TYPE = VOLUME :
 HOUR SCALAR HOUR SCALAR HOUR SCALAR HOUR SCALAR HOUR SCALAR
 HOUR SCALAR HOUR SCALAR HOUR SCALAR

DAY OF WEEK = MONDAY

1 .0000E+00 2 .0000E+00 3 .0000E+00 4 .0000E+00 5 .0000E+00
 6 .0000E+00 7 .0000E+00 8 .1000E+01
 9 .1000E+01 10 .1000E+01 11 .1000E+01 12 .1000E+01 13 .1000E+01
 14 .1000E+01 15 .1000E+01 16 .0000E+00
 17 .0000E+00 18 .0000E+00 19 .0000E+00 20 .0000E+00 21 .0000E+00
 22 .0000E+00 23 .0000E+00 24 .0000E+00

DAY OF WEEK = TUESDAY

1 .0000E+00 2 .0000E+00 3 .0000E+00 4 .0000E+00 5 .0000E+00

6 .0000E+00 7 .0000E+00 8 .1000E+01
 9 .1000E+01 10 .1000E+01 11 .1000E+01 12 .1000E+01 13 .1000E+01
 14 .1000E+01 15 .1000E+01 16 .0000E+00
 17 .0000E+00 18 .0000E+00 19 .0000E+00 20 .0000E+00 21 .0000E+00
 22 .0000E+00 23 .0000E+00 24 .0000E+00

DAY OF WEEK = WEDNESDY

1 .0000E+00 2 .0000E+00 3 .0000E+00 4 .0000E+00 5 .0000E+00
 6 .0000E+00 7 .0000E+00 8 .1000E+01
 9 .1000E+01 10 .1000E+01 11 .1000E+01 12 .1000E+01 13 .1000E+01
 14 .1000E+01 15 .1000E+01 16 .0000E+00
 17 .0000E+00 18 .0000E+00 19 .0000E+00 20 .0000E+00 21 .0000E+00
 22 .0000E+00 23 .0000E+00 24 .0000E+00

DAY OF WEEK = THURSDAY

1 .0000E+00 2 .0000E+00 3 .0000E+00 4 .0000E+00 5 .0000E+00
 6 .0000E+00 7 .0000E+00 8 .1000E+01
 9 .1000E+01 10 .1000E+01 11 .1000E+01 12 .1000E+01 13 .1000E+01
 14 .1000E+01 15 .1000E+01 16 .0000E+00
 17 .0000E+00 18 .0000E+00 19 .0000E+00 20 .0000E+00 21 .0000E+00
 22 .0000E+00 23 .0000E+00 24 .0000E+00

DAY OF WEEK = FRIDAY

1 .0000E+00 2 .0000E+00 3 .0000E+00 4 .0000E+00 5 .0000E+00
 6 .0000E+00 7 .0000E+00 8 .1000E+01
 9 .1000E+01 10 .1000E+01 11 .1000E+01 12 .1000E+01 13 .1000E+01
 14 .1000E+01 15 .1000E+01 16 .0000E+00
 17 .0000E+00 18 .0000E+00 19 .0000E+00 20 .0000E+00 21 .0000E+00
 22 .0000E+00 23 .0000E+00 24 .0000E+00

DAY OF WEEK = SATURDAY

1 .0000E+00 2 .0000E+00 3 .0000E+00 4 .0000E+00 5 .0000E+00
 6 .0000E+00 7 .0000E+00 8 .0000E+00
 9 .0000E+00 10 .0000E+00 11 .0000E+00 12 .0000E+00 13 .0000E+00
 14 .0000E+00 15 .0000E+00 16 .0000E+00
 17 .0000E+00 18 .0000E+00 19 .0000E+00 20 .0000E+00 21 .0000E+00
 22 .0000E+00 23 .0000E+00 24 .0000E+00

DAY OF WEEK = SUNDAY

1 .0000E+00 2 .0000E+00 3 .0000E+00 4 .0000E+00 5 .0000E+00
 6 .0000E+00 7 .0000E+00 8 .0000E+00
 9 .0000E+00 10 .0000E+00 11 .0000E+00 12 .0000E+00 13 .0000E+00
 14 .0000E+00 15 .0000E+00 16 .0000E+00
 17 .0000E+00 18 .0000E+00 19 .0000E+00 20 .0000E+00 21 .0000E+00
 22 .0000E+00 23 .0000E+00 24 .0000E+00

▲ *** AERMOD - VERSION 21112 *** *** Jurupa Willow Warehouse Construction
 *** 06/07/23

*** AERMET - VERSION 16216 *** ***
 *** 12:59:54

PAGE 473

*** MODELOPTs: RegDFault CONC ELEV URBAN ADJ_U*

* SOURCE EMISSION RATE SCALARS WHICH VARY DIURNALLY AND BY DAY OF WEEK (HRDOW7) *

SOURCE ID = L0014198 ; SOURCE TYPE = VOLUME :

HOUR SCALAR HOUR SCALAR HOUR SCALAR HOUR SCALAR HOUR SCALAR
HOUR SCALAR HOUR SCALAR HOUR SCALAR

DAY OF WEEK = MONDAY

1 .0000E+00 2 .0000E+00 3 .0000E+00 4 .0000E+00 5 .0000E+00
6 .0000E+00 7 .0000E+00 8 .1000E+01
9 .1000E+01 10 .1000E+01 11 .1000E+01 12 .1000E+01 13 .1000E+01
14 .1000E+01 15 .1000E+01 16 .0000E+00
17 .0000E+00 18 .0000E+00 19 .0000E+00 20 .0000E+00 21 .0000E+00
22 .0000E+00 23 .0000E+00 24 .0000E+00

DAY OF WEEK = TUESDAY

1 .0000E+00 2 .0000E+00 3 .0000E+00 4 .0000E+00 5 .0000E+00
6 .0000E+00 7 .0000E+00 8 .1000E+01
9 .1000E+01 10 .1000E+01 11 .1000E+01 12 .1000E+01 13 .1000E+01
14 .1000E+01 15 .1000E+01 16 .0000E+00
17 .0000E+00 18 .0000E+00 19 .0000E+00 20 .0000E+00 21 .0000E+00
22 .0000E+00 23 .0000E+00 24 .0000E+00

DAY OF WEEK = WEDNESDY

1 .0000E+00 2 .0000E+00 3 .0000E+00 4 .0000E+00 5 .0000E+00
6 .0000E+00 7 .0000E+00 8 .1000E+01
9 .1000E+01 10 .1000E+01 11 .1000E+01 12 .1000E+01 13 .1000E+01
14 .1000E+01 15 .1000E+01 16 .0000E+00
17 .0000E+00 18 .0000E+00 19 .0000E+00 20 .0000E+00 21 .0000E+00
22 .0000E+00 23 .0000E+00 24 .0000E+00

DAY OF WEEK = THURSDAY

1 .0000E+00 2 .0000E+00 3 .0000E+00 4 .0000E+00 5 .0000E+00
6 .0000E+00 7 .0000E+00 8 .1000E+01
9 .1000E+01 10 .1000E+01 11 .1000E+01 12 .1000E+01 13 .1000E+01
14 .1000E+01 15 .1000E+01 16 .0000E+00
17 .0000E+00 18 .0000E+00 19 .0000E+00 20 .0000E+00 21 .0000E+00
22 .0000E+00 23 .0000E+00 24 .0000E+00

DAY OF WEEK = FRI DAY

1 .0000E+00 2 .0000E+00 3 .0000E+00 4 .0000E+00 5 .0000E+00
6 .0000E+00 7 .0000E+00 8 .1000E+01
9 .1000E+01 10 .1000E+01 11 .1000E+01 12 .1000E+01 13 .1000E+01
14 .1000E+01 15 .1000E+01 16 .0000E+00
17 .0000E+00 18 .0000E+00 19 .0000E+00 20 .0000E+00 21 .0000E+00
22 .0000E+00 23 .0000E+00 24 .0000E+00

DAY OF WEEK = SATURDAY

1 .0000E+00 2 .0000E+00 3 .0000E+00 4 .0000E+00 5 .0000E+00
6 .0000E+00 7 .0000E+00 8 .0000E+00
9 .0000E+00 10 .0000E+00 11 .0000E+00 12 .0000E+00 13 .0000E+00
14 .0000E+00 15 .0000E+00 16 .0000E+00
17 .0000E+00 18 .0000E+00 19 .0000E+00 20 .0000E+00 21 .0000E+00
22 .0000E+00 23 .0000E+00 24 .0000E+00

DAY OF WEEK = SUNDAY

1 .0000E+00 2 .0000E+00 3 .0000E+00 4 .0000E+00 5 .0000E+00
6 .0000E+00 7 .0000E+00 8 .0000E+00
9 .0000E+00 10 .0000E+00 11 .0000E+00 12 .0000E+00 13 .0000E+00

14 .0000E+00 15 .0000E+00 16 .0000E+00
17 .0000E+00 18 .0000E+00 19 .0000E+00 20 .0000E+00 21 .0000E+00
22 .0000E+00 23 .0000E+00 24 .0000E+00

*** AERMOD - VERSION 21112 *** *** Jurupa Willow Warehouse Construction
06/07/23

*** AERMET - VERSION 16216 *** ***
12:59:54

PAGE 474

*** MODELOPTs: RegDEFAULT CONC ELEV URBAN ADJ_U*

* SOURCE EMISSION RATE SCALARS WHICH VARY DIURNALLY AND BY DAY OF WEEK (HRDOW7) *

SOURCE ID = L0014199 ; SOURCE TYPE = VOLUME :
HOUR SCALAR HOUR SCALAR HOUR SCALAR HOUR SCALAR HOUR SCALAR
HOUR SCALAR HOUR SCALAR HOUR SCALAR

DAY OF WEEK = MONDAY

1 .0000E+00 2 .0000E+00 3 .0000E+00 4 .0000E+00 5 .0000E+00
6 .0000E+00 7 .0000E+00 8 .1000E+01
9 .1000E+01 10 .1000E+01 11 .1000E+01 12 .1000E+01 13 .1000E+01
14 .1000E+01 15 .1000E+01 16 .0000E+00
17 .0000E+00 18 .0000E+00 19 .0000E+00 20 .0000E+00 21 .0000E+00
22 .0000E+00 23 .0000E+00 24 .0000E+00

DAY OF WEEK = TUESDAY

1 .0000E+00 2 .0000E+00 3 .0000E+00 4 .0000E+00 5 .0000E+00
6 .0000E+00 7 .0000E+00 8 .1000E+01
9 .1000E+01 10 .1000E+01 11 .1000E+01 12 .1000E+01 13 .1000E+01
14 .1000E+01 15 .1000E+01 16 .0000E+00
17 .0000E+00 18 .0000E+00 19 .0000E+00 20 .0000E+00 21 .0000E+00
22 .0000E+00 23 .0000E+00 24 .0000E+00

DAY OF WEEK = WEDNESDAY

1 .0000E+00 2 .0000E+00 3 .0000E+00 4 .0000E+00 5 .0000E+00
6 .0000E+00 7 .0000E+00 8 .1000E+01
9 .1000E+01 10 .1000E+01 11 .1000E+01 12 .1000E+01 13 .1000E+01
14 .1000E+01 15 .1000E+01 16 .0000E+00
17 .0000E+00 18 .0000E+00 19 .0000E+00 20 .0000E+00 21 .0000E+00
22 .0000E+00 23 .0000E+00 24 .0000E+00

DAY OF WEEK = THURSDAY

1 .0000E+00 2 .0000E+00 3 .0000E+00 4 .0000E+00 5 .0000E+00
6 .0000E+00 7 .0000E+00 8 .1000E+01
9 .1000E+01 10 .1000E+01 11 .1000E+01 12 .1000E+01 13 .1000E+01
14 .1000E+01 15 .1000E+01 16 .0000E+00
17 .0000E+00 18 .0000E+00 19 .0000E+00 20 .0000E+00 21 .0000E+00
22 .0000E+00 23 .0000E+00 24 .0000E+00

DAY OF WEEK = FRIDAY

1 .0000E+00 2 .0000E+00 3 .0000E+00 4 .0000E+00 5 .0000E+00
6 .0000E+00 7 .0000E+00 8 .1000E+01
9 .1000E+01 10 .1000E+01 11 .1000E+01 12 .1000E+01 13 .1000E+01

14 .1000E+01 15 .1000E+01 16 .0000E+00
 17 .0000E+00 18 .0000E+00 19 .0000E+00 20 .0000E+00 21 .0000E+00
 22 .0000E+00 23 .0000E+00 24 .0000E+00

DAY OF WEEK = SATURDAY

1 .0000E+00 2 .0000E+00 3 .0000E+00 4 .0000E+00 5 .0000E+00
 6 .0000E+00 7 .0000E+00 8 .0000E+00
 9 .0000E+00 10 .0000E+00 11 .0000E+00 12 .0000E+00 13 .0000E+00
 14 .0000E+00 15 .0000E+00 16 .0000E+00
 17 .0000E+00 18 .0000E+00 19 .0000E+00 20 .0000E+00 21 .0000E+00
 22 .0000E+00 23 .0000E+00 24 .0000E+00

DAY OF WEEK = SUNDAY

1 .0000E+00 2 .0000E+00 3 .0000E+00 4 .0000E+00 5 .0000E+00
 6 .0000E+00 7 .0000E+00 8 .0000E+00
 9 .0000E+00 10 .0000E+00 11 .0000E+00 12 .0000E+00 13 .0000E+00
 14 .0000E+00 15 .0000E+00 16 .0000E+00
 17 .0000E+00 18 .0000E+00 19 .0000E+00 20 .0000E+00 21 .0000E+00
 22 .0000E+00 23 .0000E+00 24 .0000E+00

*** AERMOD - VERSION 21112 *** *** Jurupa Willow Warehouse Construction
 *** ***
 06/07/23
 *** AERMET - VERSION 16216 *** ***
 *** ***
 12:59:54

PAGE 475

*** MODELOPTs: RegDFault CONC ELEV URBAN ADJ_U*

* SOURCE EMISSION RATE SCALARS WHICH VARY DIURNALLY AND BY DAY OF WEEK (HRDOW7) *

SOURCE ID = L0014200 ; SOURCE TYPE = VOLUME :
 HOUR SCALAR HOUR SCALAR HOUR SCALAR HOUR SCALAR HOUR SCALAR
 HOUR SCALAR HOUR SCALAR HOUR SCALAR

DAY OF WEEK = MONDAY

1 .0000E+00 2 .0000E+00 3 .0000E+00 4 .0000E+00 5 .0000E+00
 6 .0000E+00 7 .0000E+00 8 .1000E+01
 9 .1000E+01 10 .1000E+01 11 .1000E+01 12 .1000E+01 13 .1000E+01
 14 .1000E+01 15 .1000E+01 16 .0000E+00
 17 .0000E+00 18 .0000E+00 19 .0000E+00 20 .0000E+00 21 .0000E+00
 22 .0000E+00 23 .0000E+00 24 .0000E+00

DAY OF WEEK = TUESDAY

1 .0000E+00 2 .0000E+00 3 .0000E+00 4 .0000E+00 5 .0000E+00
 6 .0000E+00 7 .0000E+00 8 .1000E+01
 9 .1000E+01 10 .1000E+01 11 .1000E+01 12 .1000E+01 13 .1000E+01
 14 .1000E+01 15 .1000E+01 16 .0000E+00
 17 .0000E+00 18 .0000E+00 19 .0000E+00 20 .0000E+00 21 .0000E+00
 22 .0000E+00 23 .0000E+00 24 .0000E+00

DAY OF WEEK = WEDNESDY

1 .0000E+00 2 .0000E+00 3 .0000E+00 4 .0000E+00 5 .0000E+00
 6 .0000E+00 7 .0000E+00 8 .1000E+01
 9 .1000E+01 10 .1000E+01 11 .1000E+01 12 .1000E+01 13 .1000E+01

14 .1000E+01 15 .1000E+01 16 .0000E+00
17 .0000E+00 18 .0000E+00 19 .0000E+00 20 .0000E+00 21 .0000E+00
22 .0000E+00 23 .0000E+00 24 .0000E+00

DAY OF WEEK = THURSDAY

1 .0000E+00 2 .0000E+00 3 .0000E+00 4 .0000E+00 5 .0000E+00
6 .0000E+00 7 .0000E+00 8 .1000E+01
9 .1000E+01 10 .1000E+01 11 .1000E+01 12 .1000E+01 13 .1000E+01
14 .1000E+01 15 .1000E+01 16 .0000E+00
17 .0000E+00 18 .0000E+00 19 .0000E+00 20 .0000E+00 21 .0000E+00
22 .0000E+00 23 .0000E+00 24 .0000E+00

DAY OF WEEK = FRIDAY

1 .0000E+00 2 .0000E+00 3 .0000E+00 4 .0000E+00 5 .0000E+00
6 .0000E+00 7 .0000E+00 8 .1000E+01
9 .1000E+01 10 .1000E+01 11 .1000E+01 12 .1000E+01 13 .1000E+01
14 .1000E+01 15 .1000E+01 16 .0000E+00
17 .0000E+00 18 .0000E+00 19 .0000E+00 20 .0000E+00 21 .0000E+00
22 .0000E+00 23 .0000E+00 24 .0000E+00

DAY OF WEEK = SATURDAY

1 .0000E+00 2 .0000E+00 3 .0000E+00 4 .0000E+00 5 .0000E+00
6 .0000E+00 7 .0000E+00 8 .0000E+00
9 .0000E+00 10 .0000E+00 11 .0000E+00 12 .0000E+00 13 .0000E+00
14 .0000E+00 15 .0000E+00 16 .0000E+00
17 .0000E+00 18 .0000E+00 19 .0000E+00 20 .0000E+00 21 .0000E+00
22 .0000E+00 23 .0000E+00 24 .0000E+00

DAY OF WEEK = SUNDAY

1 .0000E+00 2 .0000E+00 3 .0000E+00 4 .0000E+00 5 .0000E+00
6 .0000E+00 7 .0000E+00 8 .0000E+00
9 .0000E+00 10 .0000E+00 11 .0000E+00 12 .0000E+00 13 .0000E+00
14 .0000E+00 15 .0000E+00 16 .0000E+00
17 .0000E+00 18 .0000E+00 19 .0000E+00 20 .0000E+00 21 .0000E+00
22 .0000E+00 23 .0000E+00 24 .0000E+00

▲ *** AERMOD - VERSION 21112 *** *** Jurupa Willow Warehouse Construction
*** 06/07/23
*** AERMET - VERSION 16216 *** ***
*** 12:59:54

PAGE 476

*** MODELOPTs: RegDEFAULT CONC ELEV URBAN ADJ_U*

* SOURCE EMISSION RATE SCALARS WHICH VARY DIURNALLY AND BY DAY OF WEEK (HRDOW7) *

SOURCE ID = L0014201 ; SOURCE TYPE = VOLUME ;
HOUR SCALAR HOUR SCALAR HOUR SCALAR HOUR SCALAR HOUR SCALAR
HOUR SCALAR HOUR SCALAR HOUR SCALAR

DAY OF WEEK = MONDAY

1 .0000E+00 2 .0000E+00 3 .0000E+00 4 .0000E+00 5 .0000E+00
6 .0000E+00 7 .0000E+00 8 .1000E+01
9 .1000E+01 10 .1000E+01 11 .1000E+01 12 .1000E+01 13 .1000E+01

14 .1000E+01 15 .1000E+01 16 .0000E+00
17 .0000E+00 18 .0000E+00 19 .0000E+00 20 .0000E+00 21 .0000E+00
22 .0000E+00 23 .0000E+00 24 .0000E+00

DAY OF WEEK = TUESDAY

1 .0000E+00 2 .0000E+00 3 .0000E+00 4 .0000E+00 5 .0000E+00
6 .0000E+00 7 .0000E+00 8 .1000E+01
9 .1000E+01 10 .1000E+01 11 .1000E+01 12 .1000E+01 13 .1000E+01
14 .1000E+01 15 .1000E+01 16 .0000E+00
17 .0000E+00 18 .0000E+00 19 .0000E+00 20 .0000E+00 21 .0000E+00
22 .0000E+00 23 .0000E+00 24 .0000E+00

DAY OF WEEK = WEDNESDY

1 .0000E+00 2 .0000E+00 3 .0000E+00 4 .0000E+00 5 .0000E+00
6 .0000E+00 7 .0000E+00 8 .1000E+01
9 .1000E+01 10 .1000E+01 11 .1000E+01 12 .1000E+01 13 .1000E+01
14 .1000E+01 15 .1000E+01 16 .0000E+00
17 .0000E+00 18 .0000E+00 19 .0000E+00 20 .0000E+00 21 .0000E+00
22 .0000E+00 23 .0000E+00 24 .0000E+00

DAY OF WEEK = THURSDAY

1 .0000E+00 2 .0000E+00 3 .0000E+00 4 .0000E+00 5 .0000E+00
6 .0000E+00 7 .0000E+00 8 .1000E+01
9 .1000E+01 10 .1000E+01 11 .1000E+01 12 .1000E+01 13 .1000E+01
14 .1000E+01 15 .1000E+01 16 .0000E+00
17 .0000E+00 18 .0000E+00 19 .0000E+00 20 .0000E+00 21 .0000E+00
22 .0000E+00 23 .0000E+00 24 .0000E+00

DAY OF WEEK = FRIDAY

1 .0000E+00 2 .0000E+00 3 .0000E+00 4 .0000E+00 5 .0000E+00
6 .0000E+00 7 .0000E+00 8 .1000E+01
9 .1000E+01 10 .1000E+01 11 .1000E+01 12 .1000E+01 13 .1000E+01
14 .1000E+01 15 .1000E+01 16 .0000E+00
17 .0000E+00 18 .0000E+00 19 .0000E+00 20 .0000E+00 21 .0000E+00
22 .0000E+00 23 .0000E+00 24 .0000E+00

DAY OF WEEK = SATURDAY

1 .0000E+00 2 .0000E+00 3 .0000E+00 4 .0000E+00 5 .0000E+00
6 .0000E+00 7 .0000E+00 8 .0000E+00
9 .0000E+00 10 .0000E+00 11 .0000E+00 12 .0000E+00 13 .0000E+00
14 .0000E+00 15 .0000E+00 16 .0000E+00
17 .0000E+00 18 .0000E+00 19 .0000E+00 20 .0000E+00 21 .0000E+00
22 .0000E+00 23 .0000E+00 24 .0000E+00

DAY OF WEEK = SUNDAY

1 .0000E+00 2 .0000E+00 3 .0000E+00 4 .0000E+00 5 .0000E+00
6 .0000E+00 7 .0000E+00 8 .0000E+00
9 .0000E+00 10 .0000E+00 11 .0000E+00 12 .0000E+00 13 .0000E+00
14 .0000E+00 15 .0000E+00 16 .0000E+00
17 .0000E+00 18 .0000E+00 19 .0000E+00 20 .0000E+00 21 .0000E+00
22 .0000E+00 23 .0000E+00 24 .0000E+00

▲ *** AERMOD - VERSION 21112 *** *** Jurupa Willow Warehouse Construction
*** 06/07/23

*** AERMET - VERSION 16216 ***

12:59:54

*** MODELOPTs: RegDEFAULT CONC ELEV URBAN ADJ_U*

* SOURCE EMISSION RATE SCALARS WHICH VARY DIURNALLY AND BY DAY OF WEEK (HRDOW7) *

SOURCE ID = L0014202 ; SOURCE TYPE = VOLUME ;
HOUR SCALAR HOUR SCALAR HOUR SCALAR HOUR SCALAR HOUR SCALAR
HOUR SCALAR HOUR SCALAR HOUR SCALAR

DAY OF WEEK = MONDAY
1 .0000E+00 2 .0000E+00 3 .0000E+00 4 .0000E+00 5 .0000E+00
6 .0000E+00 7 .0000E+00 8 .1000E+01
9 .1000E+01 10 .1000E+01 11 .1000E+01 12 .1000E+01 13 .1000E+01
14 .1000E+01 15 .1000E+01 16 .0000E+00
17 .0000E+00 18 .0000E+00 19 .0000E+00 20 .0000E+00 21 .0000E+00
22 .0000E+00 23 .0000E+00 24 .0000E+00

DAY OF WEEK = TUESDAY
1 .0000E+00 2 .0000E+00 3 .0000E+00 4 .0000E+00 5 .0000E+00
6 .0000E+00 7 .0000E+00 8 .1000E+01
9 .1000E+01 10 .1000E+01 11 .1000E+01 12 .1000E+01 13 .1000E+01
14 .1000E+01 15 .1000E+01 16 .0000E+00
17 .0000E+00 18 .0000E+00 19 .0000E+00 20 .0000E+00 21 .0000E+00
22 .0000E+00 23 .0000E+00 24 .0000E+00

DAY OF WEEK = WEDNESDY
1 .0000E+00 2 .0000E+00 3 .0000E+00 4 .0000E+00 5 .0000E+00
6 .0000E+00 7 .0000E+00 8 .1000E+01
9 .1000E+01 10 .1000E+01 11 .1000E+01 12 .1000E+01 13 .1000E+01
14 .1000E+01 15 .1000E+01 16 .0000E+00
17 .0000E+00 18 .0000E+00 19 .0000E+00 20 .0000E+00 21 .0000E+00
22 .0000E+00 23 .0000E+00 24 .0000E+00

DAY OF WEEK = THURSDAY
1 .0000E+00 2 .0000E+00 3 .0000E+00 4 .0000E+00 5 .0000E+00
6 .0000E+00 7 .0000E+00 8 .1000E+01
9 .1000E+01 10 .1000E+01 11 .1000E+01 12 .1000E+01 13 .1000E+01
14 .1000E+01 15 .1000E+01 16 .0000E+00
17 .0000E+00 18 .0000E+00 19 .0000E+00 20 .0000E+00 21 .0000E+00
22 .0000E+00 23 .0000E+00 24 .0000E+00

DAY OF WEEK = FRIDAY
1 .0000E+00 2 .0000E+00 3 .0000E+00 4 .0000E+00 5 .0000E+00
6 .0000E+00 7 .0000E+00 8 .1000E+01
9 .1000E+01 10 .1000E+01 11 .1000E+01 12 .1000E+01 13 .1000E+01
14 .1000E+01 15 .1000E+01 16 .0000E+00
17 .0000E+00 18 .0000E+00 19 .0000E+00 20 .0000E+00 21 .0000E+00
22 .0000E+00 23 .0000E+00 24 .0000E+00

DAY OF WEEK = SATURDAY
1 .0000E+00 2 .0000E+00 3 .0000E+00 4 .0000E+00 5 .0000E+00
6 .0000E+00 7 .0000E+00 8 .0000E+00
9 .0000E+00 10 .0000E+00 11 .0000E+00 12 .0000E+00 13 .0000E+00
14 .0000E+00 15 .0000E+00 16 .0000E+00
17 .0000E+00 18 .0000E+00 19 .0000E+00 20 .0000E+00 21 .0000E+00

22 .0000E+00 23 .0000E+00 24 .0000E+00
DAY OF WEEK = SUNDAY
1 .0000E+00 2 .0000E+00 3 .0000E+00 4 .0000E+00 5 .0000E+00
6 .0000E+00 7 .0000E+00 8 .0000E+00
9 .0000E+00 10 .0000E+00 11 .0000E+00 12 .0000E+00 13 .0000E+00
14 .0000E+00 15 .0000E+00 16 .0000E+00
17 .0000E+00 18 .0000E+00 19 .0000E+00 20 .0000E+00 21 .0000E+00
22 .0000E+00 23 .0000E+00 24 .0000E+00
*** AERMOD - VERSION 21112 *** *** Jurupa Willow Warehouse Construction
*** ***
06/07/23
*** AERMET - VERSION 16216 *** ***
*** ***
12:59:54

PAGE 478

*** MODELOPTs: RegDFault CONC ELEV URBAN ADJ_U*

* SOURCE EMISSION RATE SCALARS WHICH VARY DIURNALLY AND BY DAY OF WEEK (HRDOW7) *

SOURCE ID = L0014203 ; SOURCE TYPE = VOLUME ;
HOUR SCALAR HOUR SCALAR HOUR SCALAR HOUR SCALAR HOUR SCALAR
HOUR SCALAR HOUR SCALAR HOUR SCALAR

DAY OF WEEK = MONDAY
1 .0000E+00 2 .0000E+00 3 .0000E+00 4 .0000E+00 5 .0000E+00
6 .0000E+00 7 .0000E+00 8 .1000E+01
9 .1000E+01 10 .1000E+01 11 .1000E+01 12 .1000E+01 13 .1000E+01
14 .1000E+01 15 .1000E+01 16 .0000E+00
17 .0000E+00 18 .0000E+00 19 .0000E+00 20 .0000E+00 21 .0000E+00
22 .0000E+00 23 .0000E+00 24 .0000E+00

DAY OF WEEK = TUESDAY
1 .0000E+00 2 .0000E+00 3 .0000E+00 4 .0000E+00 5 .0000E+00
6 .0000E+00 7 .0000E+00 8 .1000E+01
9 .1000E+01 10 .1000E+01 11 .1000E+01 12 .1000E+01 13 .1000E+01
14 .1000E+01 15 .1000E+01 16 .0000E+00
17 .0000E+00 18 .0000E+00 19 .0000E+00 20 .0000E+00 21 .0000E+00
22 .0000E+00 23 .0000E+00 24 .0000E+00

DAY OF WEEK = WEDNESDY
1 .0000E+00 2 .0000E+00 3 .0000E+00 4 .0000E+00 5 .0000E+00
6 .0000E+00 7 .0000E+00 8 .1000E+01
9 .1000E+01 10 .1000E+01 11 .1000E+01 12 .1000E+01 13 .1000E+01
14 .1000E+01 15 .1000E+01 16 .0000E+00
17 .0000E+00 18 .0000E+00 19 .0000E+00 20 .0000E+00 21 .0000E+00
22 .0000E+00 23 .0000E+00 24 .0000E+00

DAY OF WEEK = THURSDAY
1 .0000E+00 2 .0000E+00 3 .0000E+00 4 .0000E+00 5 .0000E+00
6 .0000E+00 7 .0000E+00 8 .1000E+01
9 .1000E+01 10 .1000E+01 11 .1000E+01 12 .1000E+01 13 .1000E+01
14 .1000E+01 15 .1000E+01 16 .0000E+00
17 .0000E+00 18 .0000E+00 19 .0000E+00 20 .0000E+00 21 .0000E+00

22 .0000E+00 23 .0000E+00 24 .0000E+00

DAY OF WEEK = FRIDAY

1 .0000E+00 2 .0000E+00 3 .0000E+00 4 .0000E+00 5 .0000E+00
6 .0000E+00 7 .0000E+00 8 .1000E+01
9 .1000E+01 10 .1000E+01 11 .1000E+01 12 .1000E+01 13 .1000E+01
14 .1000E+01 15 .1000E+01 16 .0000E+00
17 .0000E+00 18 .0000E+00 19 .0000E+00 20 .0000E+00 21 .0000E+00
22 .0000E+00 23 .0000E+00 24 .0000E+00

DAY OF WEEK = SATURDAY

1 .0000E+00 2 .0000E+00 3 .0000E+00 4 .0000E+00 5 .0000E+00
6 .0000E+00 7 .0000E+00 8 .0000E+00
9 .0000E+00 10 .0000E+00 11 .0000E+00 12 .0000E+00 13 .0000E+00
14 .0000E+00 15 .0000E+00 16 .0000E+00
17 .0000E+00 18 .0000E+00 19 .0000E+00 20 .0000E+00 21 .0000E+00
22 .0000E+00 23 .0000E+00 24 .0000E+00

DAY OF WEEK = SUNDAY

1 .0000E+00 2 .0000E+00 3 .0000E+00 4 .0000E+00 5 .0000E+00
6 .0000E+00 7 .0000E+00 8 .0000E+00
9 .0000E+00 10 .0000E+00 11 .0000E+00 12 .0000E+00 13 .0000E+00
14 .0000E+00 15 .0000E+00 16 .0000E+00
17 .0000E+00 18 .0000E+00 19 .0000E+00 20 .0000E+00 21 .0000E+00
22 .0000E+00 23 .0000E+00 24 .0000E+00

▲ *** AERMOD - VERSION 21112 *** *** Jurupa Willow Warehouse Construction
*** 06/07/23

*** AERMET - VERSION 16216 *** ***
*** 12:59:54

PAGE 479

*** MODELOPTs: RegDFAULT CONC ELEV URBAN ADJ_U*

* SOURCE EMISSION RATE SCALARS WHICH VARY DIURNALLY AND BY DAY OF WEEK (HRDOW7) *

SOURCE ID = L0014204 ; SOURCE TYPE = VOLUME ;
HOUR SCALAR HOUR SCALAR HOUR SCALAR HOUR SCALAR
HOUR SCALAR HOUR SCALAR HOUR SCALAR

DAY OF WEEK = MONDAY

1 .0000E+00 2 .0000E+00 3 .0000E+00 4 .0000E+00 5 .0000E+00
6 .0000E+00 7 .0000E+00 8 .1000E+01
9 .1000E+01 10 .1000E+01 11 .1000E+01 12 .1000E+01 13 .1000E+01
14 .1000E+01 15 .1000E+01 16 .0000E+00
17 .0000E+00 18 .0000E+00 19 .0000E+00 20 .0000E+00 21 .0000E+00
22 .0000E+00 23 .0000E+00 24 .0000E+00

DAY OF WEEK = TUESDAY

1 .0000E+00 2 .0000E+00 3 .0000E+00 4 .0000E+00 5 .0000E+00
6 .0000E+00 7 .0000E+00 8 .1000E+01
9 .1000E+01 10 .1000E+01 11 .1000E+01 12 .1000E+01 13 .1000E+01
14 .1000E+01 15 .1000E+01 16 .0000E+00
17 .0000E+00 18 .0000E+00 19 .0000E+00 20 .0000E+00 21 .0000E+00

```

22 .0000E+00 23 .0000E+00 24 .0000E+00
                                DAY OF WEEK = WEDNESDY
    1 .0000E+00  2 .0000E+00  3 .0000E+00  4 .0000E+00  5 .0000E+00
6 .0000E+00  7 .0000E+00  8 .1000E+01
    9 .1000E+01 10 .1000E+01 11 .1000E+01 12 .1000E+01 13 .1000E+01
14 .1000E+01 15 .1000E+01 16 .0000E+00
    17 .0000E+00 18 .0000E+00 19 .0000E+00 20 .0000E+00 21 .0000E+00
22 .0000E+00 23 .0000E+00 24 .0000E+00
                                DAY OF WEEK = THURSDAY
    1 .0000E+00  2 .0000E+00  3 .0000E+00  4 .0000E+00  5 .0000E+00
6 .0000E+00  7 .0000E+00  8 .1000E+01
    9 .1000E+01 10 .1000E+01 11 .1000E+01 12 .1000E+01 13 .1000E+01
14 .1000E+01 15 .1000E+01 16 .0000E+00
    17 .0000E+00 18 .0000E+00 19 .0000E+00 20 .0000E+00 21 .0000E+00
22 .0000E+00 23 .0000E+00 24 .0000E+00
                                DAY OF WEEK = FRIDAY
    1 .0000E+00  2 .0000E+00  3 .0000E+00  4 .0000E+00  5 .0000E+00
6 .0000E+00  7 .0000E+00  8 .1000E+01
    9 .1000E+01 10 .1000E+01 11 .1000E+01 12 .1000E+01 13 .1000E+01
14 .1000E+01 15 .1000E+01 16 .0000E+00
    17 .0000E+00 18 .0000E+00 19 .0000E+00 20 .0000E+00 21 .0000E+00
22 .0000E+00 23 .0000E+00 24 .0000E+00
                                DAY OF WEEK = SATURDAY
    1 .0000E+00  2 .0000E+00  3 .0000E+00  4 .0000E+00  5 .0000E+00
6 .0000E+00  7 .0000E+00  8 .0000E+00
    9 .0000E+00 10 .0000E+00 11 .0000E+00 12 .0000E+00 13 .0000E+00
14 .0000E+00 15 .0000E+00 16 .0000E+00
    17 .0000E+00 18 .0000E+00 19 .0000E+00 20 .0000E+00 21 .0000E+00
22 .0000E+00 23 .0000E+00 24 .0000E+00
                                DAY OF WEEK = SUNDAY
    1 .0000E+00  2 .0000E+00  3 .0000E+00  4 .0000E+00  5 .0000E+00
6 .0000E+00  7 .0000E+00  8 .0000E+00
    9 .0000E+00 10 .0000E+00 11 .0000E+00 12 .0000E+00 13 .0000E+00
14 .0000E+00 15 .0000E+00 16 .0000E+00
    17 .0000E+00 18 .0000E+00 19 .0000E+00 20 .0000E+00 21 .0000E+00
22 .0000E+00 23 .0000E+00 24 .0000E+00

```

```

▲ *** AERMOD - VERSION 21112 *** *** Jurupa Willow Warehouse Construction
                                *** 06/07/23
*** AERMET - VERSION 16216 *** ***
                                *** 12:59:54

```

PAGE 480

*** MODELOPTs: RegDFault CONC ELEV URBAN ADJ_U*

* SOURCE EMISSION RATE SCALARS WHICH VARY DIURNALLY AND BY DAY OF WEEK (HRDOW7) *

```

SOURCE ID = L0014205 ; SOURCE TYPE = VOLUME ;
  HOUR  SCALAR  HOUR  SCALAR  HOUR  SCALAR  HOUR  SCALAR  HOUR  SCALAR
  HOUR  SCALAR  HOUR  SCALAR  HOUR  SCALAR
-----

```

DAY OF WEEK = MONDAY

1	.0000E+00	2	.0000E+00	3	.0000E+00	4	.0000E+00	5	.0000E+00
6	.0000E+00	7	.0000E+00	8	.1000E+01				
	9 .1000E+01	10 .1000E+01	11 .1000E+01	12 .1000E+01	13 .1000E+01				
14	.1000E+01	15 .1000E+01	16 .0000E+00						
	17 .0000E+00	18 .0000E+00	19 .0000E+00	20 .0000E+00	21 .0000E+00				
22	.0000E+00	23 .0000E+00	24 .0000E+00						

DAY OF WEEK = TUESDAY

1	.0000E+00	2	.0000E+00	3	.0000E+00	4	.0000E+00	5	.0000E+00
6	.0000E+00	7	.0000E+00	8	.1000E+01				
	9 .1000E+01	10 .1000E+01	11 .1000E+01	12 .1000E+01	13 .1000E+01				
14	.1000E+01	15 .1000E+01	16 .0000E+00						
	17 .0000E+00	18 .0000E+00	19 .0000E+00	20 .0000E+00	21 .0000E+00				
22	.0000E+00	23 .0000E+00	24 .0000E+00						

DAY OF WEEK = WEDNESDAY

1	.0000E+00	2	.0000E+00	3	.0000E+00	4	.0000E+00	5	.0000E+00
6	.0000E+00	7	.0000E+00	8	.1000E+01				
	9 .1000E+01	10 .1000E+01	11 .1000E+01	12 .1000E+01	13 .1000E+01				
14	.1000E+01	15 .1000E+01	16 .0000E+00						
	17 .0000E+00	18 .0000E+00	19 .0000E+00	20 .0000E+00	21 .0000E+00				
22	.0000E+00	23 .0000E+00	24 .0000E+00						

DAY OF WEEK = THURSDAY

1	.0000E+00	2	.0000E+00	3	.0000E+00	4	.0000E+00	5	.0000E+00
6	.0000E+00	7	.0000E+00	8	.1000E+01				
	9 .1000E+01	10 .1000E+01	11 .1000E+01	12 .1000E+01	13 .1000E+01				
14	.1000E+01	15 .1000E+01	16 .0000E+00						
	17 .0000E+00	18 .0000E+00	19 .0000E+00	20 .0000E+00	21 .0000E+00				
22	.0000E+00	23 .0000E+00	24 .0000E+00						

DAY OF WEEK = FRIDAY

1	.0000E+00	2	.0000E+00	3	.0000E+00	4	.0000E+00	5	.0000E+00
6	.0000E+00	7	.0000E+00	8	.1000E+01				
	9 .1000E+01	10 .1000E+01	11 .1000E+01	12 .1000E+01	13 .1000E+01				
14	.1000E+01	15 .1000E+01	16 .0000E+00						
	17 .0000E+00	18 .0000E+00	19 .0000E+00	20 .0000E+00	21 .0000E+00				
22	.0000E+00	23 .0000E+00	24 .0000E+00						

DAY OF WEEK = SATURDAY

1	.0000E+00	2	.0000E+00	3	.0000E+00	4	.0000E+00	5	.0000E+00
6	.0000E+00	7	.0000E+00	8	.0000E+00				
	9 .0000E+00	10 .0000E+00	11 .0000E+00	12 .0000E+00	13 .0000E+00				
14	.0000E+00	15 .0000E+00	16 .0000E+00						
	17 .0000E+00	18 .0000E+00	19 .0000E+00	20 .0000E+00	21 .0000E+00				
22	.0000E+00	23 .0000E+00	24 .0000E+00						

DAY OF WEEK = SUNDAY

1	.0000E+00	2	.0000E+00	3	.0000E+00	4	.0000E+00	5	.0000E+00
6	.0000E+00	7	.0000E+00	8	.0000E+00				
	9 .0000E+00	10 .0000E+00	11 .0000E+00	12 .0000E+00	13 .0000E+00				
14	.0000E+00	15 .0000E+00	16 .0000E+00						
	17 .0000E+00	18 .0000E+00	19 .0000E+00	20 .0000E+00	21 .0000E+00				
22	.0000E+00	23 .0000E+00	24 .0000E+00						

*** 06/07/23
 *** AERMET - VERSION 16216 ***
 *** 12:59:54

PAGE 481

*** MODELOPTs: RegDEFAULT CONC ELEV URBAN ADJ_U*

* SOURCE EMISSION RATE SCALARS WHICH VARY DIURNALLY AND BY DAY OF WEEK (HRDOW7) *

SOURCE ID = L0014206 ; SOURCE TYPE = VOLUME ;

HOUR	SCALAR	HOUR	SCALAR	HOUR	SCALAR	HOUR	SCALAR	HOUR	SCALAR	

DAY OF WEEK = MONDAY										
1	.0000E+00	2	.0000E+00	3	.0000E+00	4	.0000E+00	5	.0000E+00	
6	.0000E+00	7	.0000E+00	8	.1000E+01					
9	.1000E+01	10	.1000E+01	11	.1000E+01	12	.1000E+01	13	.1000E+01	
14	.1000E+01	15	.1000E+01	16	.0000E+00					
17	.0000E+00	18	.0000E+00	19	.0000E+00	20	.0000E+00	21	.0000E+00	
22	.0000E+00	23	.0000E+00	24	.0000E+00					
DAY OF WEEK = TUESDAY										
1	.0000E+00	2	.0000E+00	3	.0000E+00	4	.0000E+00	5	.0000E+00	
6	.0000E+00	7	.0000E+00	8	.1000E+01					
9	.1000E+01	10	.1000E+01	11	.1000E+01	12	.1000E+01	13	.1000E+01	
14	.1000E+01	15	.1000E+01	16	.0000E+00					
17	.0000E+00	18	.0000E+00	19	.0000E+00	20	.0000E+00	21	.0000E+00	
22	.0000E+00	23	.0000E+00	24	.0000E+00					
DAY OF WEEK = WEDNESDY										
1	.0000E+00	2	.0000E+00	3	.0000E+00	4	.0000E+00	5	.0000E+00	
6	.0000E+00	7	.0000E+00	8	.1000E+01					
9	.1000E+01	10	.1000E+01	11	.1000E+01	12	.1000E+01	13	.1000E+01	
14	.1000E+01	15	.1000E+01	16	.0000E+00					
17	.0000E+00	18	.0000E+00	19	.0000E+00	20	.0000E+00	21	.0000E+00	
22	.0000E+00	23	.0000E+00	24	.0000E+00					
DAY OF WEEK = THURSDAY										
1	.0000E+00	2	.0000E+00	3	.0000E+00	4	.0000E+00	5	.0000E+00	
6	.0000E+00	7	.0000E+00	8	.1000E+01					
9	.1000E+01	10	.1000E+01	11	.1000E+01	12	.1000E+01	13	.1000E+01	
14	.1000E+01	15	.1000E+01	16	.0000E+00					
17	.0000E+00	18	.0000E+00	19	.0000E+00	20	.0000E+00	21	.0000E+00	
22	.0000E+00	23	.0000E+00	24	.0000E+00					
DAY OF WEEK = FRI DAY										
1	.0000E+00	2	.0000E+00	3	.0000E+00	4	.0000E+00	5	.0000E+00	
6	.0000E+00	7	.0000E+00	8	.1000E+01					
9	.1000E+01	10	.1000E+01	11	.1000E+01	12	.1000E+01	13	.1000E+01	
14	.1000E+01	15	.1000E+01	16	.0000E+00					
17	.0000E+00	18	.0000E+00	19	.0000E+00	20	.0000E+00	21	.0000E+00	
22	.0000E+00	23	.0000E+00	24	.0000E+00					
DAY OF WEEK = SATURDAY										

1	.0000E+00	2	.0000E+00	3	.0000E+00	4	.0000E+00	5	.0000E+00
6	.0000E+00	7	.0000E+00	8	.0000E+00				
	9 .0000E+00	10	.0000E+00	11	.0000E+00	12	.0000E+00	13	.0000E+00
14	.0000E+00	15	.0000E+00	16	.0000E+00				
	17 .0000E+00	18	.0000E+00	19	.0000E+00	20	.0000E+00	21	.0000E+00
22	.0000E+00	23	.0000E+00	24	.0000E+00				

DAY OF WEEK = SUNDAY

1	.0000E+00	2	.0000E+00	3	.0000E+00	4	.0000E+00	5	.0000E+00
6	.0000E+00	7	.0000E+00	8	.0000E+00				
	9 .0000E+00	10	.0000E+00	11	.0000E+00	12	.0000E+00	13	.0000E+00
14	.0000E+00	15	.0000E+00	16	.0000E+00				
	17 .0000E+00	18	.0000E+00	19	.0000E+00	20	.0000E+00	21	.0000E+00
22	.0000E+00	23	.0000E+00	24	.0000E+00				

*** AERMOD - VERSION 21112 *** *** Jurupa Willow Warehouse Construction
 *** 06/07/23

*** AERMET - VERSION 16216 *** ***
 *** 12:59:54

PAGE 482

*** MODELOPTs: RegDFault CONC ELEV URBAN ADJ_U*

* SOURCE EMISSION RATE SCALARS WHICH VARY DIURNALLY AND BY DAY OF WEEK (HRDOW7) *

SOURCE ID = L0014207 ; SOURCE TYPE = VOLUME ;
 HOUR SCALAR HOUR SCALAR HOUR SCALAR HOUR SCALAR
 HOUR SCALAR HOUR SCALAR HOUR SCALAR

DAY OF WEEK = MONDAY

1	.0000E+00	2	.0000E+00	3	.0000E+00	4	.0000E+00	5	.0000E+00
6	.0000E+00	7	.0000E+00	8	.1000E+01				
	9 .1000E+01	10	.1000E+01	11	.1000E+01	12	.1000E+01	13	.1000E+01
14	.1000E+01	15	.1000E+01	16	.0000E+00				
	17 .0000E+00	18	.0000E+00	19	.0000E+00	20	.0000E+00	21	.0000E+00
22	.0000E+00	23	.0000E+00	24	.0000E+00				

DAY OF WEEK = TUESDAY

1	.0000E+00	2	.0000E+00	3	.0000E+00	4	.0000E+00	5	.0000E+00
6	.0000E+00	7	.0000E+00	8	.1000E+01				
	9 .1000E+01	10	.1000E+01	11	.1000E+01	12	.1000E+01	13	.1000E+01
14	.1000E+01	15	.1000E+01	16	.0000E+00				
	17 .0000E+00	18	.0000E+00	19	.0000E+00	20	.0000E+00	21	.0000E+00
22	.0000E+00	23	.0000E+00	24	.0000E+00				

DAY OF WEEK = WEDNESDY

1	.0000E+00	2	.0000E+00	3	.0000E+00	4	.0000E+00	5	.0000E+00
6	.0000E+00	7	.0000E+00	8	.1000E+01				
	9 .1000E+01	10	.1000E+01	11	.1000E+01	12	.1000E+01	13	.1000E+01
14	.1000E+01	15	.1000E+01	16	.0000E+00				
	17 .0000E+00	18	.0000E+00	19	.0000E+00	20	.0000E+00	21	.0000E+00
22	.0000E+00	23	.0000E+00	24	.0000E+00				

DAY OF WEEK = THURSDAY

```

1 .0000E+00 2 .0000E+00 3 .0000E+00 4 .0000E+00 5 .0000E+00
6 .0000E+00 7 .0000E+00 8 .1000E+01
9 .1000E+01 10 .1000E+01 11 .1000E+01 12 .1000E+01 13 .1000E+01
14 .1000E+01 15 .1000E+01 16 .0000E+00
17 .0000E+00 18 .0000E+00 19 .0000E+00 20 .0000E+00 21 .0000E+00
22 .0000E+00 23 .0000E+00 24 .0000E+00

```

DAY OF WEEK = FRIDAY

```

1 .0000E+00 2 .0000E+00 3 .0000E+00 4 .0000E+00 5 .0000E+00
6 .0000E+00 7 .0000E+00 8 .1000E+01
9 .1000E+01 10 .1000E+01 11 .1000E+01 12 .1000E+01 13 .1000E+01
14 .1000E+01 15 .1000E+01 16 .0000E+00
17 .0000E+00 18 .0000E+00 19 .0000E+00 20 .0000E+00 21 .0000E+00
22 .0000E+00 23 .0000E+00 24 .0000E+00

```

DAY OF WEEK = SATURDAY

```

1 .0000E+00 2 .0000E+00 3 .0000E+00 4 .0000E+00 5 .0000E+00
6 .0000E+00 7 .0000E+00 8 .0000E+00
9 .0000E+00 10 .0000E+00 11 .0000E+00 12 .0000E+00 13 .0000E+00
14 .0000E+00 15 .0000E+00 16 .0000E+00
17 .0000E+00 18 .0000E+00 19 .0000E+00 20 .0000E+00 21 .0000E+00
22 .0000E+00 23 .0000E+00 24 .0000E+00

```

DAY OF WEEK = SUNDAY

```

1 .0000E+00 2 .0000E+00 3 .0000E+00 4 .0000E+00 5 .0000E+00
6 .0000E+00 7 .0000E+00 8 .0000E+00
9 .0000E+00 10 .0000E+00 11 .0000E+00 12 .0000E+00 13 .0000E+00
14 .0000E+00 15 .0000E+00 16 .0000E+00
17 .0000E+00 18 .0000E+00 19 .0000E+00 20 .0000E+00 21 .0000E+00
22 .0000E+00 23 .0000E+00 24 .0000E+00

```

▲ *** AERMOD - VERSION 21112 *** *** Jurupa Willow Warehouse Construction
*** 06/07/23

*** AERMET - VERSION 16216 *** ***
*** 12:59:54

PAGE 483

*** MODELOPTs: RegDEFAULT CONC ELEV URBAN ADJ_U*

* SOURCE EMISSION RATE SCALARS WHICH VARY DIURNALLY AND BY DAY OF WEEK (HRDOW7) *

SOURCE ID = L0014208 ; SOURCE TYPE = VOLUME :
 HOUR SCALAR HOUR SCALAR HOUR SCALAR HOUR SCALAR HOUR SCALAR
 HOUR SCALAR HOUR SCALAR HOUR SCALAR

DAY OF WEEK = MONDAY

```

1 .0000E+00 2 .0000E+00 3 .0000E+00 4 .0000E+00 5 .0000E+00
6 .0000E+00 7 .0000E+00 8 .1000E+01
9 .1000E+01 10 .1000E+01 11 .1000E+01 12 .1000E+01 13 .1000E+01
14 .1000E+01 15 .1000E+01 16 .0000E+00
17 .0000E+00 18 .0000E+00 19 .0000E+00 20 .0000E+00 21 .0000E+00
22 .0000E+00 23 .0000E+00 24 .0000E+00

```

DAY OF WEEK = TUESDAY

1	.0000E+00	2	.0000E+00	3	.0000E+00	4	.0000E+00	5	.0000E+00	
6	.0000E+00	7	.0000E+00	8	.1000E+01					
	9	.1000E+01	10	.1000E+01	11	.1000E+01	12	.1000E+01	13	.1000E+01
14	.1000E+01	15	.1000E+01	16	.0000E+00					
	17	.0000E+00	18	.0000E+00	19	.0000E+00	20	.0000E+00	21	.0000E+00
22	.0000E+00	23	.0000E+00	24	.0000E+00					

DAY OF WEEK = WEDNESDY

1	.0000E+00	2	.0000E+00	3	.0000E+00	4	.0000E+00	5	.0000E+00	
6	.0000E+00	7	.0000E+00	8	.1000E+01					
	9	.1000E+01	10	.1000E+01	11	.1000E+01	12	.1000E+01	13	.1000E+01
14	.1000E+01	15	.1000E+01	16	.0000E+00					
	17	.0000E+00	18	.0000E+00	19	.0000E+00	20	.0000E+00	21	.0000E+00
22	.0000E+00	23	.0000E+00	24	.0000E+00					

DAY OF WEEK = THURSDAY

1	.0000E+00	2	.0000E+00	3	.0000E+00	4	.0000E+00	5	.0000E+00	
6	.0000E+00	7	.0000E+00	8	.1000E+01					
	9	.1000E+01	10	.1000E+01	11	.1000E+01	12	.1000E+01	13	.1000E+01
14	.1000E+01	15	.1000E+01	16	.0000E+00					
	17	.0000E+00	18	.0000E+00	19	.0000E+00	20	.0000E+00	21	.0000E+00
22	.0000E+00	23	.0000E+00	24	.0000E+00					

DAY OF WEEK = FRIDAY

1	.0000E+00	2	.0000E+00	3	.0000E+00	4	.0000E+00	5	.0000E+00	
6	.0000E+00	7	.0000E+00	8	.1000E+01					
	9	.1000E+01	10	.1000E+01	11	.1000E+01	12	.1000E+01	13	.1000E+01
14	.1000E+01	15	.1000E+01	16	.0000E+00					
	17	.0000E+00	18	.0000E+00	19	.0000E+00	20	.0000E+00	21	.0000E+00
22	.0000E+00	23	.0000E+00	24	.0000E+00					

DAY OF WEEK = SATURDAY

1	.0000E+00	2	.0000E+00	3	.0000E+00	4	.0000E+00	5	.0000E+00	
6	.0000E+00	7	.0000E+00	8	.0000E+00					
	9	.0000E+00	10	.0000E+00	11	.0000E+00	12	.0000E+00	13	.0000E+00
14	.0000E+00	15	.0000E+00	16	.0000E+00					
	17	.0000E+00	18	.0000E+00	19	.0000E+00	20	.0000E+00	21	.0000E+00
22	.0000E+00	23	.0000E+00	24	.0000E+00					

DAY OF WEEK = SUNDAY

1	.0000E+00	2	.0000E+00	3	.0000E+00	4	.0000E+00	5	.0000E+00	
6	.0000E+00	7	.0000E+00	8	.0000E+00					
	9	.0000E+00	10	.0000E+00	11	.0000E+00	12	.0000E+00	13	.0000E+00
14	.0000E+00	15	.0000E+00	16	.0000E+00					
	17	.0000E+00	18	.0000E+00	19	.0000E+00	20	.0000E+00	21	.0000E+00
22	.0000E+00	23	.0000E+00	24	.0000E+00					

▲ *** AERMOD - VERSION 21112 *** *** Jurupa Willow Warehouse Construction
 *** 06/07/23

*** AERMET - VERSION 16216 ***

12:59:54

PAGE 484

*** MODELOPTs: RegDFault CONC ELEV URBAN ADJ_U*

* SOURCE EMISSION RATE SCALARS WHICH VARY DIURNALLY AND BY DAY OF WEEK (HRDOW7) *

SOURCE ID = L0014209 ; SOURCE TYPE = VOLUME :

HOUR SCALAR HOUR SCALAR HOUR SCALAR HOUR SCALAR HOUR SCALAR
HOUR SCALAR HOUR SCALAR HOUR SCALAR

DAY OF WEEK = MONDAY
1 .0000E+00 2 .0000E+00 3 .0000E+00 4 .0000E+00 5 .0000E+00
6 .0000E+00 7 .0000E+00 8 .1000E+01
9 .1000E+01 10 .1000E+01 11 .1000E+01 12 .1000E+01 13 .1000E+01
14 .1000E+01 15 .1000E+01 16 .0000E+00
17 .0000E+00 18 .0000E+00 19 .0000E+00 20 .0000E+00 21 .0000E+00
22 .0000E+00 23 .0000E+00 24 .0000E+00

DAY OF WEEK = TUESDAY
1 .0000E+00 2 .0000E+00 3 .0000E+00 4 .0000E+00 5 .0000E+00
6 .0000E+00 7 .0000E+00 8 .1000E+01
9 .1000E+01 10 .1000E+01 11 .1000E+01 12 .1000E+01 13 .1000E+01
14 .1000E+01 15 .1000E+01 16 .0000E+00
17 .0000E+00 18 .0000E+00 19 .0000E+00 20 .0000E+00 21 .0000E+00
22 .0000E+00 23 .0000E+00 24 .0000E+00

DAY OF WEEK = WEDNESDY
1 .0000E+00 2 .0000E+00 3 .0000E+00 4 .0000E+00 5 .0000E+00
6 .0000E+00 7 .0000E+00 8 .1000E+01
9 .1000E+01 10 .1000E+01 11 .1000E+01 12 .1000E+01 13 .1000E+01
14 .1000E+01 15 .1000E+01 16 .0000E+00
17 .0000E+00 18 .0000E+00 19 .0000E+00 20 .0000E+00 21 .0000E+00
22 .0000E+00 23 .0000E+00 24 .0000E+00

DAY OF WEEK = THURSDAY
1 .0000E+00 2 .0000E+00 3 .0000E+00 4 .0000E+00 5 .0000E+00
6 .0000E+00 7 .0000E+00 8 .1000E+01
9 .1000E+01 10 .1000E+01 11 .1000E+01 12 .1000E+01 13 .1000E+01
14 .1000E+01 15 .1000E+01 16 .0000E+00
17 .0000E+00 18 .0000E+00 19 .0000E+00 20 .0000E+00 21 .0000E+00
22 .0000E+00 23 .0000E+00 24 .0000E+00

DAY OF WEEK = FRI DAY
1 .0000E+00 2 .0000E+00 3 .0000E+00 4 .0000E+00 5 .0000E+00
6 .0000E+00 7 .0000E+00 8 .1000E+01
9 .1000E+01 10 .1000E+01 11 .1000E+01 12 .1000E+01 13 .1000E+01
14 .1000E+01 15 .1000E+01 16 .0000E+00
17 .0000E+00 18 .0000E+00 19 .0000E+00 20 .0000E+00 21 .0000E+00
22 .0000E+00 23 .0000E+00 24 .0000E+00

DAY OF WEEK = SATURDAY
1 .0000E+00 2 .0000E+00 3 .0000E+00 4 .0000E+00 5 .0000E+00
6 .0000E+00 7 .0000E+00 8 .0000E+00
9 .0000E+00 10 .0000E+00 11 .0000E+00 12 .0000E+00 13 .0000E+00
14 .0000E+00 15 .0000E+00 16 .0000E+00
17 .0000E+00 18 .0000E+00 19 .0000E+00 20 .0000E+00 21 .0000E+00
22 .0000E+00 23 .0000E+00 24 .0000E+00

DAY OF WEEK = SUNDAY
1 .0000E+00 2 .0000E+00 3 .0000E+00 4 .0000E+00 5 .0000E+00
6 .0000E+00 7 .0000E+00 8 .0000E+00

9 .0000E+00 10 .0000E+00 11 .0000E+00 12 .0000E+00 13 .0000E+00
 14 .0000E+00 15 .0000E+00 16 .0000E+00
 17 .0000E+00 18 .0000E+00 19 .0000E+00 20 .0000E+00 21 .0000E+00
 22 .0000E+00 23 .0000E+00 24 .0000E+00

*** AERMOD - VERSION 21112 *** *** Jurupa Willow Warehouse Construction
 *** 06/07/23
 *** AERMET - VERSION 16216 *** ***
 *** 12:59:54

PAGE 485

*** MODELOPTs: RegDEFAULT CONC ELEV URBAN ADJ_U*

* SOURCE EMISSION RATE SCALARS WHICH VARY DIURNALLY AND BY DAY OF WEEK (HRDOW7) *

SOURCE ID = L0014210 ; SOURCE TYPE = VOLUME :

HRDOW7 SCALAR HRDOW7 SCALAR HRDOW7 SCALAR HRDOW7 SCALAR HRDOW7 SCALAR
 HOUR SCALAR HOUR SCALAR HOUR SCALAR HOUR SCALAR HOUR SCALAR

DAY OF WEEK = MONDAY

1 .0000E+00 2 .0000E+00 3 .0000E+00 4 .0000E+00 5 .0000E+00
 6 .0000E+00 7 .0000E+00 8 .1000E+01
 9 .1000E+01 10 .1000E+01 11 .1000E+01 12 .1000E+01 13 .1000E+01
 14 .1000E+01 15 .1000E+01 16 .0000E+00
 17 .0000E+00 18 .0000E+00 19 .0000E+00 20 .0000E+00 21 .0000E+00
 22 .0000E+00 23 .0000E+00 24 .0000E+00

DAY OF WEEK = TUESDAY

1 .0000E+00 2 .0000E+00 3 .0000E+00 4 .0000E+00 5 .0000E+00
 6 .0000E+00 7 .0000E+00 8 .1000E+01
 9 .1000E+01 10 .1000E+01 11 .1000E+01 12 .1000E+01 13 .1000E+01
 14 .1000E+01 15 .1000E+01 16 .0000E+00
 17 .0000E+00 18 .0000E+00 19 .0000E+00 20 .0000E+00 21 .0000E+00
 22 .0000E+00 23 .0000E+00 24 .0000E+00

DAY OF WEEK = WEDNESDAY

1 .0000E+00 2 .0000E+00 3 .0000E+00 4 .0000E+00 5 .0000E+00
 6 .0000E+00 7 .0000E+00 8 .1000E+01
 9 .1000E+01 10 .1000E+01 11 .1000E+01 12 .1000E+01 13 .1000E+01
 14 .1000E+01 15 .1000E+01 16 .0000E+00
 17 .0000E+00 18 .0000E+00 19 .0000E+00 20 .0000E+00 21 .0000E+00
 22 .0000E+00 23 .0000E+00 24 .0000E+00

DAY OF WEEK = THURSDAY

1 .0000E+00 2 .0000E+00 3 .0000E+00 4 .0000E+00 5 .0000E+00
 6 .0000E+00 7 .0000E+00 8 .1000E+01
 9 .1000E+01 10 .1000E+01 11 .1000E+01 12 .1000E+01 13 .1000E+01
 14 .1000E+01 15 .1000E+01 16 .0000E+00
 17 .0000E+00 18 .0000E+00 19 .0000E+00 20 .0000E+00 21 .0000E+00
 22 .0000E+00 23 .0000E+00 24 .0000E+00

DAY OF WEEK = FRIDAY

1 .0000E+00 2 .0000E+00 3 .0000E+00 4 .0000E+00 5 .0000E+00
 6 .0000E+00 7 .0000E+00 8 .1000E+01

9 .1000E+01 10 .1000E+01 11 .1000E+01 12 .1000E+01 13 .1000E+01
 14 .1000E+01 15 .1000E+01 16 .0000E+00
 17 .0000E+00 18 .0000E+00 19 .0000E+00 20 .0000E+00 21 .0000E+00
 22 .0000E+00 23 .0000E+00 24 .0000E+00

DAY OF WEEK = SATURDAY

1 .0000E+00 2 .0000E+00 3 .0000E+00 4 .0000E+00 5 .0000E+00
 6 .0000E+00 7 .0000E+00 8 .0000E+00
 9 .0000E+00 10 .0000E+00 11 .0000E+00 12 .0000E+00 13 .0000E+00
 14 .0000E+00 15 .0000E+00 16 .0000E+00
 17 .0000E+00 18 .0000E+00 19 .0000E+00 20 .0000E+00 21 .0000E+00
 22 .0000E+00 23 .0000E+00 24 .0000E+00

DAY OF WEEK = SUNDAY

1 .0000E+00 2 .0000E+00 3 .0000E+00 4 .0000E+00 5 .0000E+00
 6 .0000E+00 7 .0000E+00 8 .0000E+00
 9 .0000E+00 10 .0000E+00 11 .0000E+00 12 .0000E+00 13 .0000E+00
 14 .0000E+00 15 .0000E+00 16 .0000E+00
 17 .0000E+00 18 .0000E+00 19 .0000E+00 20 .0000E+00 21 .0000E+00
 22 .0000E+00 23 .0000E+00 24 .0000E+00

*** AERMOD - VERSION 21112 *** *** Jurupa Willow Warehouse Construction
 *** 06/07/23
 *** AERMET - VERSION 16216 *** ***
 *** 12:59:54

PAGE 486

*** MODELOPTs: RegDFault CONC ELEV URBAN ADJ_U*

* SOURCE EMISSION RATE SCALARS WHICH VARY DIURNALLY AND BY DAY OF WEEK (HRDOW7) *

SOURCE ID = L0014211 ; SOURCE TYPE = VOLUME :
 HOUR SCALAR HOUR SCALAR HOUR SCALAR HOUR SCALAR
 HOUR SCALAR HOUR SCALAR HOUR SCALAR

DAY OF WEEK = MONDAY

1 .0000E+00 2 .0000E+00 3 .0000E+00 4 .0000E+00 5 .0000E+00
 6 .0000E+00 7 .0000E+00 8 .1000E+01
 9 .1000E+01 10 .1000E+01 11 .1000E+01 12 .1000E+01 13 .1000E+01
 14 .1000E+01 15 .1000E+01 16 .0000E+00
 17 .0000E+00 18 .0000E+00 19 .0000E+00 20 .0000E+00 21 .0000E+00
 22 .0000E+00 23 .0000E+00 24 .0000E+00

DAY OF WEEK = TUESDAY

1 .0000E+00 2 .0000E+00 3 .0000E+00 4 .0000E+00 5 .0000E+00
 6 .0000E+00 7 .0000E+00 8 .1000E+01
 9 .1000E+01 10 .1000E+01 11 .1000E+01 12 .1000E+01 13 .1000E+01
 14 .1000E+01 15 .1000E+01 16 .0000E+00
 17 .0000E+00 18 .0000E+00 19 .0000E+00 20 .0000E+00 21 .0000E+00
 22 .0000E+00 23 .0000E+00 24 .0000E+00

DAY OF WEEK = WEDNESDY

1 .0000E+00 2 .0000E+00 3 .0000E+00 4 .0000E+00 5 .0000E+00
 6 .0000E+00 7 .0000E+00 8 .1000E+01

9 .1000E+01 10 .1000E+01 11 .1000E+01 12 .1000E+01 13 .1000E+01
 14 .1000E+01 15 .1000E+01 16 .0000E+00
 17 .0000E+00 18 .0000E+00 19 .0000E+00 20 .0000E+00 21 .0000E+00
 22 .0000E+00 23 .0000E+00 24 .0000E+00

DAY OF WEEK = THURSDAY

1 .0000E+00 2 .0000E+00 3 .0000E+00 4 .0000E+00 5 .0000E+00
 6 .0000E+00 7 .0000E+00 8 .1000E+01
 9 .1000E+01 10 .1000E+01 11 .1000E+01 12 .1000E+01 13 .1000E+01
 14 .1000E+01 15 .1000E+01 16 .0000E+00
 17 .0000E+00 18 .0000E+00 19 .0000E+00 20 .0000E+00 21 .0000E+00
 22 .0000E+00 23 .0000E+00 24 .0000E+00

DAY OF WEEK = FRIDAY

1 .0000E+00 2 .0000E+00 3 .0000E+00 4 .0000E+00 5 .0000E+00
 6 .0000E+00 7 .0000E+00 8 .1000E+01
 9 .1000E+01 10 .1000E+01 11 .1000E+01 12 .1000E+01 13 .1000E+01
 14 .1000E+01 15 .1000E+01 16 .0000E+00
 17 .0000E+00 18 .0000E+00 19 .0000E+00 20 .0000E+00 21 .0000E+00
 22 .0000E+00 23 .0000E+00 24 .0000E+00

DAY OF WEEK = SATURDAY

1 .0000E+00 2 .0000E+00 3 .0000E+00 4 .0000E+00 5 .0000E+00
 6 .0000E+00 7 .0000E+00 8 .0000E+00
 9 .0000E+00 10 .0000E+00 11 .0000E+00 12 .0000E+00 13 .0000E+00
 14 .0000E+00 15 .0000E+00 16 .0000E+00
 17 .0000E+00 18 .0000E+00 19 .0000E+00 20 .0000E+00 21 .0000E+00
 22 .0000E+00 23 .0000E+00 24 .0000E+00

DAY OF WEEK = SUNDAY

1 .0000E+00 2 .0000E+00 3 .0000E+00 4 .0000E+00 5 .0000E+00
 6 .0000E+00 7 .0000E+00 8 .0000E+00
 9 .0000E+00 10 .0000E+00 11 .0000E+00 12 .0000E+00 13 .0000E+00
 14 .0000E+00 15 .0000E+00 16 .0000E+00
 17 .0000E+00 18 .0000E+00 19 .0000E+00 20 .0000E+00 21 .0000E+00
 22 .0000E+00 23 .0000E+00 24 .0000E+00

▲ *** AERMOD - VERSION 21112 *** *** Jurupa Willow Warehouse Constructi on
 *** 06/07/23
 *** AERMET - VERSION 16216 *** ***
 *** 12:59:54

PAGE 487

*** MODELOPTs: RegDFault CONC ELEV URBAN ADJ_U*

* SOURCE EMISSION RATE SCALARS WHICH VARY DIURNALLY AND BY DAY OF WEEK (HRDOW7) *

SOURCE ID = L0014212 ; SOURCE TYPE = VOLUME ;
 HOUR SCALAR HOUR SCALAR HOUR SCALAR HOUR SCALAR HOUR SCALAR
 HOUR SCALAR HOUR SCALAR HOUR SCALAR

DAY OF WEEK = MONDAY

1 .0000E+00 2 .0000E+00 3 .0000E+00 4 .0000E+00 5 .0000E+00
 6 .0000E+00 7 .0000E+00 8 .1000E+01

9 .1000E+01 10 .1000E+01 11 .1000E+01 12 .1000E+01 13 .1000E+01
14 .1000E+01 15 .1000E+01 16 .0000E+00
17 .0000E+00 18 .0000E+00 19 .0000E+00 20 .0000E+00 21 .0000E+00
22 .0000E+00 23 .0000E+00 24 .0000E+00

DAY OF WEEK = TUESDAY

1 .0000E+00 2 .0000E+00 3 .0000E+00 4 .0000E+00 5 .0000E+00
6 .0000E+00 7 .0000E+00 8 .1000E+01
9 .1000E+01 10 .1000E+01 11 .1000E+01 12 .1000E+01 13 .1000E+01
14 .1000E+01 15 .1000E+01 16 .0000E+00
17 .0000E+00 18 .0000E+00 19 .0000E+00 20 .0000E+00 21 .0000E+00
22 .0000E+00 23 .0000E+00 24 .0000E+00

DAY OF WEEK = WEDNESDY

1 .0000E+00 2 .0000E+00 3 .0000E+00 4 .0000E+00 5 .0000E+00
6 .0000E+00 7 .0000E+00 8 .1000E+01
9 .1000E+01 10 .1000E+01 11 .1000E+01 12 .1000E+01 13 .1000E+01
14 .1000E+01 15 .1000E+01 16 .0000E+00
17 .0000E+00 18 .0000E+00 19 .0000E+00 20 .0000E+00 21 .0000E+00
22 .0000E+00 23 .0000E+00 24 .0000E+00

DAY OF WEEK = THURSDAY

1 .0000E+00 2 .0000E+00 3 .0000E+00 4 .0000E+00 5 .0000E+00
6 .0000E+00 7 .0000E+00 8 .1000E+01
9 .1000E+01 10 .1000E+01 11 .1000E+01 12 .1000E+01 13 .1000E+01
14 .1000E+01 15 .1000E+01 16 .0000E+00
17 .0000E+00 18 .0000E+00 19 .0000E+00 20 .0000E+00 21 .0000E+00
22 .0000E+00 23 .0000E+00 24 .0000E+00

DAY OF WEEK = FRIDAY

1 .0000E+00 2 .0000E+00 3 .0000E+00 4 .0000E+00 5 .0000E+00
6 .0000E+00 7 .0000E+00 8 .1000E+01
9 .1000E+01 10 .1000E+01 11 .1000E+01 12 .1000E+01 13 .1000E+01
14 .1000E+01 15 .1000E+01 16 .0000E+00
17 .0000E+00 18 .0000E+00 19 .0000E+00 20 .0000E+00 21 .0000E+00
22 .0000E+00 23 .0000E+00 24 .0000E+00

DAY OF WEEK = SATURDAY

1 .0000E+00 2 .0000E+00 3 .0000E+00 4 .0000E+00 5 .0000E+00
6 .0000E+00 7 .0000E+00 8 .0000E+00
9 .0000E+00 10 .0000E+00 11 .0000E+00 12 .0000E+00 13 .0000E+00
14 .0000E+00 15 .0000E+00 16 .0000E+00
17 .0000E+00 18 .0000E+00 19 .0000E+00 20 .0000E+00 21 .0000E+00
22 .0000E+00 23 .0000E+00 24 .0000E+00

DAY OF WEEK = SUNDAY

1 .0000E+00 2 .0000E+00 3 .0000E+00 4 .0000E+00 5 .0000E+00
6 .0000E+00 7 .0000E+00 8 .0000E+00
9 .0000E+00 10 .0000E+00 11 .0000E+00 12 .0000E+00 13 .0000E+00
14 .0000E+00 15 .0000E+00 16 .0000E+00
17 .0000E+00 18 .0000E+00 19 .0000E+00 20 .0000E+00 21 .0000E+00
22 .0000E+00 23 .0000E+00 24 .0000E+00

▲ *** AERMOD - VERSION 21112 *** *** Jurupa Willow Warehouse Construction
*** 06/07/23

*** AERMET - VERSION 16216 ***

12:59:54

*** MODELOPTs: RegDFAULT CONC ELEV URBAN ADJ_U*

* SOURCE EMISSION RATE SCALARS WHICH VARY DIURNALLY AND BY DAY OF WEEK (HRDOW7) *

SOURCE ID = L0014213 ; SOURCE TYPE = VOLUME ;
HOUR SCALAR HOUR SCALAR HOUR SCALAR HOUR SCALAR
HOUR SCALAR HOUR SCALAR HOUR SCALAR

DAY OF WEEK = MONDAY
1 .0000E+00 2 .0000E+00 3 .0000E+00 4 .0000E+00 5 .0000E+00
6 .0000E+00 7 .0000E+00 8 .1000E+01
9 .1000E+01 10 .1000E+01 11 .1000E+01 12 .1000E+01 13 .1000E+01
14 .1000E+01 15 .1000E+01 16 .0000E+00
17 .0000E+00 18 .0000E+00 19 .0000E+00 20 .0000E+00 21 .0000E+00
22 .0000E+00 23 .0000E+00 24 .0000E+00

DAY OF WEEK = TUESDAY
1 .0000E+00 2 .0000E+00 3 .0000E+00 4 .0000E+00 5 .0000E+00
6 .0000E+00 7 .0000E+00 8 .1000E+01
9 .1000E+01 10 .1000E+01 11 .1000E+01 12 .1000E+01 13 .1000E+01
14 .1000E+01 15 .1000E+01 16 .0000E+00
17 .0000E+00 18 .0000E+00 19 .0000E+00 20 .0000E+00 21 .0000E+00
22 .0000E+00 23 .0000E+00 24 .0000E+00

DAY OF WEEK = WEDNESDY
1 .0000E+00 2 .0000E+00 3 .0000E+00 4 .0000E+00 5 .0000E+00
6 .0000E+00 7 .0000E+00 8 .1000E+01
9 .1000E+01 10 .1000E+01 11 .1000E+01 12 .1000E+01 13 .1000E+01
14 .1000E+01 15 .1000E+01 16 .0000E+00
17 .0000E+00 18 .0000E+00 19 .0000E+00 20 .0000E+00 21 .0000E+00
22 .0000E+00 23 .0000E+00 24 .0000E+00

DAY OF WEEK = THURSDAY
1 .0000E+00 2 .0000E+00 3 .0000E+00 4 .0000E+00 5 .0000E+00
6 .0000E+00 7 .0000E+00 8 .1000E+01
9 .1000E+01 10 .1000E+01 11 .1000E+01 12 .1000E+01 13 .1000E+01
14 .1000E+01 15 .1000E+01 16 .0000E+00
17 .0000E+00 18 .0000E+00 19 .0000E+00 20 .0000E+00 21 .0000E+00
22 .0000E+00 23 .0000E+00 24 .0000E+00

DAY OF WEEK = FRIDAY
1 .0000E+00 2 .0000E+00 3 .0000E+00 4 .0000E+00 5 .0000E+00
6 .0000E+00 7 .0000E+00 8 .1000E+01
9 .1000E+01 10 .1000E+01 11 .1000E+01 12 .1000E+01 13 .1000E+01
14 .1000E+01 15 .1000E+01 16 .0000E+00
17 .0000E+00 18 .0000E+00 19 .0000E+00 20 .0000E+00 21 .0000E+00
22 .0000E+00 23 .0000E+00 24 .0000E+00

DAY OF WEEK = SATURDAY
1 .0000E+00 2 .0000E+00 3 .0000E+00 4 .0000E+00 5 .0000E+00
6 .0000E+00 7 .0000E+00 8 .0000E+00
9 .0000E+00 10 .0000E+00 11 .0000E+00 12 .0000E+00 13 .0000E+00
14 .0000E+00 15 .0000E+00 16 .0000E+00

17 .0000E+00 18 .0000E+00 19 .0000E+00 20 .0000E+00 21 .0000E+00
22 .0000E+00 23 .0000E+00 24 .0000E+00

DAY OF WEEK = SUNDAY

1 .0000E+00 2 .0000E+00 3 .0000E+00 4 .0000E+00 5 .0000E+00
6 .0000E+00 7 .0000E+00 8 .0000E+00
9 .0000E+00 10 .0000E+00 11 .0000E+00 12 .0000E+00 13 .0000E+00
14 .0000E+00 15 .0000E+00 16 .0000E+00
17 .0000E+00 18 .0000E+00 19 .0000E+00 20 .0000E+00 21 .0000E+00
22 .0000E+00 23 .0000E+00 24 .0000E+00

▲ *** AERMOD - VERSION 21112 *** *** Jurupa Willow Warehouse Construction
*** 06/07/23

*** AERMET - VERSION 16216 *** ***
*** 12:59:54

PAGE 489

*** MODELOPTs: RegDEFAULT CONC ELEV URBAN ADJ_U*

* SOURCE EMISSION RATE SCALARS WHICH VARY DIURNALLY AND BY DAY OF
WEEK (HRDOW7) *

SOURCE ID = L0014214 ; SOURCE TYPE = VOLUME ;
HOUR SCALAR HOUR SCALAR HOUR SCALAR HOUR SCALAR HOUR SCALAR
HOUR SCALAR HOUR SCALAR HOUR SCALAR

DAY OF WEEK = MONDAY

1 .0000E+00 2 .0000E+00 3 .0000E+00 4 .0000E+00 5 .0000E+00
6 .0000E+00 7 .0000E+00 8 .1000E+01
9 .1000E+01 10 .1000E+01 11 .1000E+01 12 .1000E+01 13 .1000E+01
14 .1000E+01 15 .1000E+01 16 .0000E+00
17 .0000E+00 18 .0000E+00 19 .0000E+00 20 .0000E+00 21 .0000E+00
22 .0000E+00 23 .0000E+00 24 .0000E+00

DAY OF WEEK = TUESDAY

1 .0000E+00 2 .0000E+00 3 .0000E+00 4 .0000E+00 5 .0000E+00
6 .0000E+00 7 .0000E+00 8 .1000E+01
9 .1000E+01 10 .1000E+01 11 .1000E+01 12 .1000E+01 13 .1000E+01
14 .1000E+01 15 .1000E+01 16 .0000E+00
17 .0000E+00 18 .0000E+00 19 .0000E+00 20 .0000E+00 21 .0000E+00
22 .0000E+00 23 .0000E+00 24 .0000E+00

DAY OF WEEK = WEDNESDY

1 .0000E+00 2 .0000E+00 3 .0000E+00 4 .0000E+00 5 .0000E+00
6 .0000E+00 7 .0000E+00 8 .1000E+01
9 .1000E+01 10 .1000E+01 11 .1000E+01 12 .1000E+01 13 .1000E+01
14 .1000E+01 15 .1000E+01 16 .0000E+00
17 .0000E+00 18 .0000E+00 19 .0000E+00 20 .0000E+00 21 .0000E+00
22 .0000E+00 23 .0000E+00 24 .0000E+00

DAY OF WEEK = THURSDAY

1 .0000E+00 2 .0000E+00 3 .0000E+00 4 .0000E+00 5 .0000E+00
6 .0000E+00 7 .0000E+00 8 .1000E+01
9 .1000E+01 10 .1000E+01 11 .1000E+01 12 .1000E+01 13 .1000E+01
14 .1000E+01 15 .1000E+01 16 .0000E+00

17 .0000E+00 18 .0000E+00 19 .0000E+00 20 .0000E+00 21 .0000E+00
22 .0000E+00 23 .0000E+00 24 .0000E+00

DAY OF WEEK = FRIDAY

1 .0000E+00 2 .0000E+00 3 .0000E+00 4 .0000E+00 5 .0000E+00
6 .0000E+00 7 .0000E+00 8 .1000E+01
9 .1000E+01 10 .1000E+01 11 .1000E+01 12 .1000E+01 13 .1000E+01
14 .1000E+01 15 .1000E+01 16 .0000E+00
17 .0000E+00 18 .0000E+00 19 .0000E+00 20 .0000E+00 21 .0000E+00
22 .0000E+00 23 .0000E+00 24 .0000E+00

DAY OF WEEK = SATURDAY

1 .0000E+00 2 .0000E+00 3 .0000E+00 4 .0000E+00 5 .0000E+00
6 .0000E+00 7 .0000E+00 8 .0000E+00
9 .0000E+00 10 .0000E+00 11 .0000E+00 12 .0000E+00 13 .0000E+00
14 .0000E+00 15 .0000E+00 16 .0000E+00
17 .0000E+00 18 .0000E+00 19 .0000E+00 20 .0000E+00 21 .0000E+00
22 .0000E+00 23 .0000E+00 24 .0000E+00

DAY OF WEEK = SUNDAY

1 .0000E+00 2 .0000E+00 3 .0000E+00 4 .0000E+00 5 .0000E+00
6 .0000E+00 7 .0000E+00 8 .0000E+00
9 .0000E+00 10 .0000E+00 11 .0000E+00 12 .0000E+00 13 .0000E+00
14 .0000E+00 15 .0000E+00 16 .0000E+00
17 .0000E+00 18 .0000E+00 19 .0000E+00 20 .0000E+00 21 .0000E+00
22 .0000E+00 23 .0000E+00 24 .0000E+00

▲ *** AERMOD - VERSION 21112 *** *** Jurupa Willow Warehouse Construction
*** 06/07/23

*** AERMET - VERSION 16216 *** ***
*** 12:59:54

PAGE 490

*** MODELOPTs: RegDFAULT CONC ELEV URBAN ADJ_U*

* SOURCE EMISSION RATE SCALARS WHICH VARY DIURNALLY AND BY DAY OF WEEK (HRDOW7) *

SOURCE ID = L0014215 ; SOURCE TYPE = VOLUME ;
HOUR SCALAR HOUR SCALAR HOUR SCALAR HOUR SCALAR HOUR SCALAR
HOUR SCALAR HOUR SCALAR HOUR SCALAR

DAY OF WEEK = MONDAY

1 .0000E+00 2 .0000E+00 3 .0000E+00 4 .0000E+00 5 .0000E+00
6 .0000E+00 7 .0000E+00 8 .1000E+01
9 .1000E+01 10 .1000E+01 11 .1000E+01 12 .1000E+01 13 .1000E+01
14 .1000E+01 15 .1000E+01 16 .0000E+00
17 .0000E+00 18 .0000E+00 19 .0000E+00 20 .0000E+00 21 .0000E+00
22 .0000E+00 23 .0000E+00 24 .0000E+00

DAY OF WEEK = TUESDAY

1 .0000E+00 2 .0000E+00 3 .0000E+00 4 .0000E+00 5 .0000E+00
6 .0000E+00 7 .0000E+00 8 .1000E+01
9 .1000E+01 10 .1000E+01 11 .1000E+01 12 .1000E+01 13 .1000E+01
14 .1000E+01 15 .1000E+01 16 .0000E+00

17 .0000E+00 18 .0000E+00 19 .0000E+00 20 .0000E+00 21 .0000E+00
22 .0000E+00 23 .0000E+00 24 .0000E+00

DAY OF WEEK = WEDNESDY

1 .0000E+00 2 .0000E+00 3 .0000E+00 4 .0000E+00 5 .0000E+00
6 .0000E+00 7 .0000E+00 8 .1000E+01
9 .1000E+01 10 .1000E+01 11 .1000E+01 12 .1000E+01 13 .1000E+01
14 .1000E+01 15 .1000E+01 16 .0000E+00
17 .0000E+00 18 .0000E+00 19 .0000E+00 20 .0000E+00 21 .0000E+00
22 .0000E+00 23 .0000E+00 24 .0000E+00

DAY OF WEEK = THURSDAY

1 .0000E+00 2 .0000E+00 3 .0000E+00 4 .0000E+00 5 .0000E+00
6 .0000E+00 7 .0000E+00 8 .1000E+01
9 .1000E+01 10 .1000E+01 11 .1000E+01 12 .1000E+01 13 .1000E+01
14 .1000E+01 15 .1000E+01 16 .0000E+00
17 .0000E+00 18 .0000E+00 19 .0000E+00 20 .0000E+00 21 .0000E+00
22 .0000E+00 23 .0000E+00 24 .0000E+00

DAY OF WEEK = FRIDAY

1 .0000E+00 2 .0000E+00 3 .0000E+00 4 .0000E+00 5 .0000E+00
6 .0000E+00 7 .0000E+00 8 .1000E+01
9 .1000E+01 10 .1000E+01 11 .1000E+01 12 .1000E+01 13 .1000E+01
14 .1000E+01 15 .1000E+01 16 .0000E+00
17 .0000E+00 18 .0000E+00 19 .0000E+00 20 .0000E+00 21 .0000E+00
22 .0000E+00 23 .0000E+00 24 .0000E+00

DAY OF WEEK = SATURDAY

1 .0000E+00 2 .0000E+00 3 .0000E+00 4 .0000E+00 5 .0000E+00
6 .0000E+00 7 .0000E+00 8 .0000E+00
9 .0000E+00 10 .0000E+00 11 .0000E+00 12 .0000E+00 13 .0000E+00
14 .0000E+00 15 .0000E+00 16 .0000E+00
17 .0000E+00 18 .0000E+00 19 .0000E+00 20 .0000E+00 21 .0000E+00
22 .0000E+00 23 .0000E+00 24 .0000E+00

DAY OF WEEK = SUNDAY

1 .0000E+00 2 .0000E+00 3 .0000E+00 4 .0000E+00 5 .0000E+00
6 .0000E+00 7 .0000E+00 8 .0000E+00
9 .0000E+00 10 .0000E+00 11 .0000E+00 12 .0000E+00 13 .0000E+00
14 .0000E+00 15 .0000E+00 16 .0000E+00
17 .0000E+00 18 .0000E+00 19 .0000E+00 20 .0000E+00 21 .0000E+00
22 .0000E+00 23 .0000E+00 24 .0000E+00

▲ *** AERMOD - VERSION 21112 *** *** Jurupa Willow Warehouse Construction
*** 06/07/23

*** AERMET - VERSION 16216 *** ***
*** 12:59:54

PAGE 491

*** MODELOPTs: RegDFault CONC ELEV URBAN ADJ_U*

* SOURCE EMISSION RATE SCALARS WHICH VARY DIURNALLY AND BY DAY OF WEEK (HRDOW7) *

SOURCE ID = L0014216 ; SOURCE TYPE = VOLUME ;
HOUR SCALAR HOUR SCALAR HOUR SCALAR HOUR SCALAR
HOUR SCALAR HOUR SCALAR HOUR SCALAR

▲ *** AERMOD - VERSION 21112 *** *** Jurupa Willow Warehouse Construction
 *** 06/07/23
 *** AERMET - VERSION 16216 *** ***
 *** 12:59:54

PAGE 492

*** MODELOPTs: RegDEFAULT CONC ELEV URBAN ADJ_U*

* SOURCE EMISSION RATE SCALARS WHICH VARY DIURNALLY AND BY DAY OF WEEK (HRDOW7) *

SOURCE ID = L0014217 ; SOURCE TYPE = VOLUME :
 HOUR SCALAR HOUR SCALAR HOUR SCALAR HOUR SCALAR HOUR SCALAR
 HOUR SCALAR HOUR SCALAR HOUR SCALAR

DAY OF WEEK = MONDAY													
1	.0000E+00	2	.0000E+00	3	.0000E+00	4	.0000E+00	5	.0000E+00	6	.0000E+00		
7	.0000E+00	8	.1000E+01	9	.1000E+01	10	.1000E+01	11	.1000E+01	12	.1000E+01	13	.1000E+01
14	.1000E+01	15	.1000E+01	16	.0000E+00	17	.0000E+00	18	.0000E+00	19	.0000E+00	20	.0000E+00
21	.0000E+00	22	.0000E+00	23	.0000E+00	24	.0000E+00						
DAY OF WEEK = TUESDAY													
1	.0000E+00	2	.0000E+00	3	.0000E+00	4	.0000E+00	5	.0000E+00	6	.0000E+00		
7	.0000E+00	8	.1000E+01	9	.1000E+01	10	.1000E+01	11	.1000E+01	12	.1000E+01	13	.1000E+01
14	.1000E+01	15	.1000E+01	16	.0000E+00	17	.0000E+00	18	.0000E+00	19	.0000E+00	20	.0000E+00
21	.0000E+00	22	.0000E+00	23	.0000E+00	24	.0000E+00						
DAY OF WEEK = WEDNESDY													
1	.0000E+00	2	.0000E+00	3	.0000E+00	4	.0000E+00	5	.0000E+00	6	.0000E+00		
7	.0000E+00	8	.1000E+01	9	.1000E+01	10	.1000E+01	11	.1000E+01	12	.1000E+01	13	.1000E+01
14	.1000E+01	15	.1000E+01	16	.0000E+00	17	.0000E+00	18	.0000E+00	19	.0000E+00	20	.0000E+00
21	.0000E+00	22	.0000E+00	23	.0000E+00	24	.0000E+00						
DAY OF WEEK = THURSDAY													
1	.0000E+00	2	.0000E+00	3	.0000E+00	4	.0000E+00	5	.0000E+00	6	.0000E+00		
7	.0000E+00	8	.1000E+01	9	.1000E+01	10	.1000E+01	11	.1000E+01	12	.1000E+01	13	.1000E+01
14	.1000E+01	15	.1000E+01	16	.0000E+00	17	.0000E+00	18	.0000E+00	19	.0000E+00	20	.0000E+00
21	.0000E+00	22	.0000E+00	23	.0000E+00	24	.0000E+00						
DAY OF WEEK = FRIDAY													
1	.0000E+00	2	.0000E+00	3	.0000E+00	4	.0000E+00	5	.0000E+00	6	.0000E+00		
7	.0000E+00	8	.1000E+01	9	.1000E+01	10	.1000E+01	11	.1000E+01	12	.1000E+01	13	.1000E+01
14	.1000E+01	15	.1000E+01	16	.0000E+00	17	.0000E+00	18	.0000E+00	19	.0000E+00	20	.0000E+00
21	.0000E+00	22	.0000E+00	23	.0000E+00	24	.0000E+00						

DAY OF WEEK = SATURDAY

1	.0000E+00	2	.0000E+00	3	.0000E+00	4	.0000E+00	5	.0000E+00	
6	.0000E+00	7	.0000E+00	8	.0000E+00					
	9	.0000E+00	10	.0000E+00	11	.0000E+00	12	.0000E+00	13	.0000E+00
14	.0000E+00	15	.0000E+00	16	.0000E+00					
	17	.0000E+00	18	.0000E+00	19	.0000E+00	20	.0000E+00	21	.0000E+00
22	.0000E+00	23	.0000E+00	24	.0000E+00					

DAY OF WEEK = SUNDAY

1	.0000E+00	2	.0000E+00	3	.0000E+00	4	.0000E+00	5	.0000E+00	
6	.0000E+00	7	.0000E+00	8	.0000E+00					
	9	.0000E+00	10	.0000E+00	11	.0000E+00	12	.0000E+00	13	.0000E+00
14	.0000E+00	15	.0000E+00	16	.0000E+00					
	17	.0000E+00	18	.0000E+00	19	.0000E+00	20	.0000E+00	21	.0000E+00
22	.0000E+00	23	.0000E+00	24	.0000E+00					

▲ *** AERMOD - VERSION 21112 *** *** Jurupa Willow Warehouse Construction
 *** 06/07/23

*** AERMET - VERSION 16216 *** ***
 *** 12:59:54

*** MODELOPTs: RegDEFAULT CONC ELEV URBAN ADJ_U*

* SOURCE EMISSION RATE SCALARS WHICH VARY DIURNALLY AND BY DAY OF WEEK (HRDOW7) *

SOURCE ID = L0014218 ; SOURCE TYPE = VOLUME :
 HOUR SCALAR HOUR SCALAR HOUR SCALAR HOUR SCALAR
 HOUR SCALAR HOUR SCALAR HOUR SCALAR

DAY OF WEEK = MONDAY

1	.0000E+00	2	.0000E+00	3	.0000E+00	4	.0000E+00	5	.0000E+00	
6	.0000E+00	7	.0000E+00	8	.1000E+01					
	9	.1000E+01	10	.1000E+01	11	.1000E+01	12	.1000E+01	13	.1000E+01
14	.1000E+01	15	.1000E+01	16	.0000E+00					
	17	.0000E+00	18	.0000E+00	19	.0000E+00	20	.0000E+00	21	.0000E+00
22	.0000E+00	23	.0000E+00	24	.0000E+00					

DAY OF WEEK = TUESDAY

1	.0000E+00	2	.0000E+00	3	.0000E+00	4	.0000E+00	5	.0000E+00	
6	.0000E+00	7	.0000E+00	8	.1000E+01					
	9	.1000E+01	10	.1000E+01	11	.1000E+01	12	.1000E+01	13	.1000E+01
14	.1000E+01	15	.1000E+01	16	.0000E+00					
	17	.0000E+00	18	.0000E+00	19	.0000E+00	20	.0000E+00	21	.0000E+00
22	.0000E+00	23	.0000E+00	24	.0000E+00					

DAY OF WEEK = WEDNESDY

1	.0000E+00	2	.0000E+00	3	.0000E+00	4	.0000E+00	5	.0000E+00	
6	.0000E+00	7	.0000E+00	8	.1000E+01					
	9	.1000E+01	10	.1000E+01	11	.1000E+01	12	.1000E+01	13	.1000E+01
14	.1000E+01	15	.1000E+01	16	.0000E+00					
	17	.0000E+00	18	.0000E+00	19	.0000E+00	20	.0000E+00	21	.0000E+00
22	.0000E+00	23	.0000E+00	24	.0000E+00					

DAY OF WEEK = THURSDAY

1	.0000E+00	2	.0000E+00	3	.0000E+00	4	.0000E+00	5	.0000E+00	
6	.0000E+00	7	.0000E+00	8	.1000E+01					
	9	.1000E+01	10	.1000E+01	11	.1000E+01	12	.1000E+01	13	.1000E+01
14	.1000E+01	15	.1000E+01	16	.0000E+00					
	17	.0000E+00	18	.0000E+00	19	.0000E+00	20	.0000E+00	21	.0000E+00
22	.0000E+00	23	.0000E+00	24	.0000E+00					

DAY OF WEEK = FRIDAY

1	.0000E+00	2	.0000E+00	3	.0000E+00	4	.0000E+00	5	.0000E+00	
6	.0000E+00	7	.0000E+00	8	.1000E+01					
	9	.1000E+01	10	.1000E+01	11	.1000E+01	12	.1000E+01	13	.1000E+01
14	.1000E+01	15	.1000E+01	16	.0000E+00					
	17	.0000E+00	18	.0000E+00	19	.0000E+00	20	.0000E+00	21	.0000E+00
22	.0000E+00	23	.0000E+00	24	.0000E+00					

DAY OF WEEK = SATURDAY

1	.0000E+00	2	.0000E+00	3	.0000E+00	4	.0000E+00	5	.0000E+00	
6	.0000E+00	7	.0000E+00	8	.0000E+00					
	9	.0000E+00	10	.0000E+00	11	.0000E+00	12	.0000E+00	13	.0000E+00
14	.0000E+00	15	.0000E+00	16	.0000E+00					
	17	.0000E+00	18	.0000E+00	19	.0000E+00	20	.0000E+00	21	.0000E+00
22	.0000E+00	23	.0000E+00	24	.0000E+00					

DAY OF WEEK = SUNDAY

1	.0000E+00	2	.0000E+00	3	.0000E+00	4	.0000E+00	5	.0000E+00	
6	.0000E+00	7	.0000E+00	8	.0000E+00					
	9	.0000E+00	10	.0000E+00	11	.0000E+00	12	.0000E+00	13	.0000E+00
14	.0000E+00	15	.0000E+00	16	.0000E+00					
	17	.0000E+00	18	.0000E+00	19	.0000E+00	20	.0000E+00	21	.0000E+00
22	.0000E+00	23	.0000E+00	24	.0000E+00					

▲ *** AERMOD - VERSION 21112 *** *** Jurupa Willow Warehouse Construction
 *** 06/07/23
 *** AERMET - VERSION 16216 *** ***
 *** 12:59:54

*** MODELOPTs: RegDEFAULT CONC ELEV URBAN ADJ_U*

* SOURCE EMISSION RATE SCALARS WHICH VARY DIURNALLY AND BY DAY OF WEEK (HRDOW7) *

SOURCE ID = L0014048 ; SOURCE TYPE = VOLUME :
 HOUR SCALAR HOUR SCALAR HOUR SCALAR HOUR SCALAR HOUR SCALAR
 HOUR SCALAR HOUR SCALAR HOUR SCALAR

DAY OF WEEK = MONDAY

1	.0000E+00	2	.0000E+00	3	.0000E+00	4	.0000E+00	5	.0000E+00	
6	.0000E+00	7	.0000E+00	8	.1000E+01					
	9	.1000E+01	10	.1000E+01	11	.1000E+01	12	.1000E+01	13	.1000E+01
14	.1000E+01	15	.1000E+01	16	.0000E+00					
	17	.0000E+00	18	.0000E+00	19	.0000E+00	20	.0000E+00	21	.0000E+00
22	.0000E+00	23	.0000E+00	24	.0000E+00					

DAY OF WEEK = TUESDAY

1	.0000E+00	2	.0000E+00	3	.0000E+00	4	.0000E+00	5	.0000E+00	
6	.0000E+00	7	.0000E+00	8	.1000E+01					
	9	.1000E+01	10	.1000E+01	11	.1000E+01	12	.1000E+01	13	.1000E+01
14	.1000E+01	15	.1000E+01	16	.0000E+00					
	17	.0000E+00	18	.0000E+00	19	.0000E+00	20	.0000E+00	21	.0000E+00
22	.0000E+00	23	.0000E+00	24	.0000E+00					

DAY OF WEEK = WEDNESDY

1	.0000E+00	2	.0000E+00	3	.0000E+00	4	.0000E+00	5	.0000E+00	
6	.0000E+00	7	.0000E+00	8	.1000E+01					
	9	.1000E+01	10	.1000E+01	11	.1000E+01	12	.1000E+01	13	.1000E+01
14	.1000E+01	15	.1000E+01	16	.0000E+00					
	17	.0000E+00	18	.0000E+00	19	.0000E+00	20	.0000E+00	21	.0000E+00
22	.0000E+00	23	.0000E+00	24	.0000E+00					

DAY OF WEEK = THURSDAY

1	.0000E+00	2	.0000E+00	3	.0000E+00	4	.0000E+00	5	.0000E+00	
6	.0000E+00	7	.0000E+00	8	.1000E+01					
	9	.1000E+01	10	.1000E+01	11	.1000E+01	12	.1000E+01	13	.1000E+01
14	.1000E+01	15	.1000E+01	16	.0000E+00					
	17	.0000E+00	18	.0000E+00	19	.0000E+00	20	.0000E+00	21	.0000E+00
22	.0000E+00	23	.0000E+00	24	.0000E+00					

DAY OF WEEK = FRI DAY

1	.0000E+00	2	.0000E+00	3	.0000E+00	4	.0000E+00	5	.0000E+00	
6	.0000E+00	7	.0000E+00	8	.1000E+01					
	9	.1000E+01	10	.1000E+01	11	.1000E+01	12	.1000E+01	13	.1000E+01
14	.1000E+01	15	.1000E+01	16	.0000E+00					
	17	.0000E+00	18	.0000E+00	19	.0000E+00	20	.0000E+00	21	.0000E+00
22	.0000E+00	23	.0000E+00	24	.0000E+00					

DAY OF WEEK = SATURDAY

1	.0000E+00	2	.0000E+00	3	.0000E+00	4	.0000E+00	5	.0000E+00	
6	.0000E+00	7	.0000E+00	8	.0000E+00					
	9	.0000E+00	10	.0000E+00	11	.0000E+00	12	.0000E+00	13	.0000E+00
14	.0000E+00	15	.0000E+00	16	.0000E+00					
	17	.0000E+00	18	.0000E+00	19	.0000E+00	20	.0000E+00	21	.0000E+00
22	.0000E+00	23	.0000E+00	24	.0000E+00					

DAY OF WEEK = SUNDAY

1	.0000E+00	2	.0000E+00	3	.0000E+00	4	.0000E+00	5	.0000E+00	
6	.0000E+00	7	.0000E+00	8	.0000E+00					
	9	.0000E+00	10	.0000E+00	11	.0000E+00	12	.0000E+00	13	.0000E+00
14	.0000E+00	15	.0000E+00	16	.0000E+00					
	17	.0000E+00	18	.0000E+00	19	.0000E+00	20	.0000E+00	21	.0000E+00
22	.0000E+00	23	.0000E+00	24	.0000E+00					

▲ *** AERMOD - VERSION 21112 *** *** Jurupa Willow Warehouse Construction
 *** 06/07/23
 *** AERMET - VERSION 16216 *** ***
 *** 12:59:54

*** MODELOPTs: RegDFault CONC ELEV URBAN ADJ_U*

* SOURCE EMISSION RATE SCALARS WHICH VARY DIURNALLY AND BY DAY OF

WEEK (HRDOW7) *

SOURCE ID = L0014049		; SOURCE TYPE = VOLUME							
HRDOW7	SCALAR	HRDOW7	SCALAR	HRDOW7	SCALAR	HRDOW7	SCALAR	HRDOW7	SCALAR

DAY OF WEEK = MONDAY									
1	.0000E+00	2	.0000E+00	3	.0000E+00	4	.0000E+00	5	.0000E+00
6	.0000E+00	7	.0000E+00	8	.1000E+01				
9	.1000E+01	10	.1000E+01	11	.1000E+01	12	.1000E+01	13	.1000E+01
14	.1000E+01	15	.1000E+01	16	.0000E+00				
17	.0000E+00	18	.0000E+00	19	.0000E+00	20	.0000E+00	21	.0000E+00
22	.0000E+00	23	.0000E+00	24	.0000E+00				
DAY OF WEEK = TUESDAY									
1	.0000E+00	2	.0000E+00	3	.0000E+00	4	.0000E+00	5	.0000E+00
6	.0000E+00	7	.0000E+00	8	.1000E+01				
9	.1000E+01	10	.1000E+01	11	.1000E+01	12	.1000E+01	13	.1000E+01
14	.1000E+01	15	.1000E+01	16	.0000E+00				
17	.0000E+00	18	.0000E+00	19	.0000E+00	20	.0000E+00	21	.0000E+00
22	.0000E+00	23	.0000E+00	24	.0000E+00				
DAY OF WEEK = WEDNESDY									
1	.0000E+00	2	.0000E+00	3	.0000E+00	4	.0000E+00	5	.0000E+00
6	.0000E+00	7	.0000E+00	8	.1000E+01				
9	.1000E+01	10	.1000E+01	11	.1000E+01	12	.1000E+01	13	.1000E+01
14	.1000E+01	15	.1000E+01	16	.0000E+00				
17	.0000E+00	18	.0000E+00	19	.0000E+00	20	.0000E+00	21	.0000E+00
22	.0000E+00	23	.0000E+00	24	.0000E+00				
DAY OF WEEK = THURSDAY									
1	.0000E+00	2	.0000E+00	3	.0000E+00	4	.0000E+00	5	.0000E+00
6	.0000E+00	7	.0000E+00	8	.1000E+01				
9	.1000E+01	10	.1000E+01	11	.1000E+01	12	.1000E+01	13	.1000E+01
14	.1000E+01	15	.1000E+01	16	.0000E+00				
17	.0000E+00	18	.0000E+00	19	.0000E+00	20	.0000E+00	21	.0000E+00
22	.0000E+00	23	.0000E+00	24	.0000E+00				
DAY OF WEEK = FRIDAY									
1	.0000E+00	2	.0000E+00	3	.0000E+00	4	.0000E+00	5	.0000E+00
6	.0000E+00	7	.0000E+00	8	.1000E+01				
9	.1000E+01	10	.1000E+01	11	.1000E+01	12	.1000E+01	13	.1000E+01
14	.1000E+01	15	.1000E+01	16	.0000E+00				
17	.0000E+00	18	.0000E+00	19	.0000E+00	20	.0000E+00	21	.0000E+00
22	.0000E+00	23	.0000E+00	24	.0000E+00				
DAY OF WEEK = SATURDAY									
1	.0000E+00	2	.0000E+00	3	.0000E+00	4	.0000E+00	5	.0000E+00
6	.0000E+00	7	.0000E+00	8	.0000E+00				
9	.0000E+00	10	.0000E+00	11	.0000E+00	12	.0000E+00	13	.0000E+00
14	.0000E+00	15	.0000E+00	16	.0000E+00				
17	.0000E+00	18	.0000E+00	19	.0000E+00	20	.0000E+00	21	.0000E+00
22	.0000E+00	23	.0000E+00	24	.0000E+00				
DAY OF WEEK = SUNDAY									
1	.0000E+00	2	.0000E+00	3	.0000E+00	4	.0000E+00	5	.0000E+00

6 .0000E+00 7 .0000E+00 8 .0000E+00
 9 .0000E+00 10 .0000E+00 11 .0000E+00 12 .0000E+00 13 .0000E+00
 14 .0000E+00 15 .0000E+00 16 .0000E+00
 17 .0000E+00 18 .0000E+00 19 .0000E+00 20 .0000E+00 21 .0000E+00
 22 .0000E+00 23 .0000E+00 24 .0000E+00

▲ *** AERMOD - VERSION 21112 *** *** Jurupa Willow Warehouse Construction
 *** 06/07/23
 *** AERMET - VERSION 16216 *** ***
 *** 12:59:54

PAGE 496

*** MODELOPTs: RegDEFAULT CONC ELEV URBAN ADJ_U*

* SOURCE EMISSION RATE SCALARS WHICH VARY DIURNALLY AND BY DAY OF WEEK (HRDOW7) *

SOURCE ID = L0014050 ; SOURCE TYPE = VOLUME :
 HOUR SCALAR HOUR SCALAR HOUR SCALAR HOUR SCALAR HOUR SCALAR
 HOUR SCALAR HOUR SCALAR HOUR SCALAR

DAY OF WEEK = MONDAY
 1 .0000E+00 2 .0000E+00 3 .0000E+00 4 .0000E+00 5 .0000E+00
 6 .0000E+00 7 .0000E+00 8 .1000E+01
 9 .1000E+01 10 .1000E+01 11 .1000E+01 12 .1000E+01 13 .1000E+01
 14 .1000E+01 15 .1000E+01 16 .0000E+00
 17 .0000E+00 18 .0000E+00 19 .0000E+00 20 .0000E+00 21 .0000E+00
 22 .0000E+00 23 .0000E+00 24 .0000E+00

DAY OF WEEK = TUESDAY
 1 .0000E+00 2 .0000E+00 3 .0000E+00 4 .0000E+00 5 .0000E+00
 6 .0000E+00 7 .0000E+00 8 .1000E+01
 9 .1000E+01 10 .1000E+01 11 .1000E+01 12 .1000E+01 13 .1000E+01
 14 .1000E+01 15 .1000E+01 16 .0000E+00
 17 .0000E+00 18 .0000E+00 19 .0000E+00 20 .0000E+00 21 .0000E+00
 22 .0000E+00 23 .0000E+00 24 .0000E+00

DAY OF WEEK = WEDNESDAY
 1 .0000E+00 2 .0000E+00 3 .0000E+00 4 .0000E+00 5 .0000E+00
 6 .0000E+00 7 .0000E+00 8 .1000E+01
 9 .1000E+01 10 .1000E+01 11 .1000E+01 12 .1000E+01 13 .1000E+01
 14 .1000E+01 15 .1000E+01 16 .0000E+00
 17 .0000E+00 18 .0000E+00 19 .0000E+00 20 .0000E+00 21 .0000E+00
 22 .0000E+00 23 .0000E+00 24 .0000E+00

DAY OF WEEK = THURSDAY
 1 .0000E+00 2 .0000E+00 3 .0000E+00 4 .0000E+00 5 .0000E+00
 6 .0000E+00 7 .0000E+00 8 .1000E+01
 9 .1000E+01 10 .1000E+01 11 .1000E+01 12 .1000E+01 13 .1000E+01
 14 .1000E+01 15 .1000E+01 16 .0000E+00
 17 .0000E+00 18 .0000E+00 19 .0000E+00 20 .0000E+00 21 .0000E+00
 22 .0000E+00 23 .0000E+00 24 .0000E+00

DAY OF WEEK = FRIDAY
 1 .0000E+00 2 .0000E+00 3 .0000E+00 4 .0000E+00 5 .0000E+00

6 .0000E+00 7 .0000E+00 8 .1000E+01
 9 .1000E+01 10 .1000E+01 11 .1000E+01 12 .1000E+01 13 .1000E+01
 14 .1000E+01 15 .1000E+01 16 .0000E+00
 17 .0000E+00 18 .0000E+00 19 .0000E+00 20 .0000E+00 21 .0000E+00
 22 .0000E+00 23 .0000E+00 24 .0000E+00

DAY OF WEEK = SATURDAY

1 .0000E+00 2 .0000E+00 3 .0000E+00 4 .0000E+00 5 .0000E+00
 6 .0000E+00 7 .0000E+00 8 .0000E+00
 9 .0000E+00 10 .0000E+00 11 .0000E+00 12 .0000E+00 13 .0000E+00
 14 .0000E+00 15 .0000E+00 16 .0000E+00
 17 .0000E+00 18 .0000E+00 19 .0000E+00 20 .0000E+00 21 .0000E+00
 22 .0000E+00 23 .0000E+00 24 .0000E+00

DAY OF WEEK = SUNDAY

1 .0000E+00 2 .0000E+00 3 .0000E+00 4 .0000E+00 5 .0000E+00
 6 .0000E+00 7 .0000E+00 8 .0000E+00
 9 .0000E+00 10 .0000E+00 11 .0000E+00 12 .0000E+00 13 .0000E+00
 14 .0000E+00 15 .0000E+00 16 .0000E+00
 17 .0000E+00 18 .0000E+00 19 .0000E+00 20 .0000E+00 21 .0000E+00
 22 .0000E+00 23 .0000E+00 24 .0000E+00

▲ *** AERMOD - VERSION 21112 *** *** Jurupa Willow Warehouse Construction
 *** 06/07/23
 *** AERMET - VERSION 16216 *** ***
 *** 12:59:54

PAGE 497

*** MODELOPTs: RegDFault CONC ELEV URBAN ADJ_U*

* SOURCE EMISSION RATE SCALARS WHICH VARY DIURNALLY AND BY DAY OF WEEK (HRDOW7) *

SOURCE ID = L0014051 ; SOURCE TYPE = VOLUME :
 HOUR SCALAR HOUR SCALAR HOUR SCALAR HOUR SCALAR
 HOUR SCALAR HOUR SCALAR HOUR SCALAR

DAY OF WEEK = MONDAY

1 .0000E+00 2 .0000E+00 3 .0000E+00 4 .0000E+00 5 .0000E+00
 6 .0000E+00 7 .0000E+00 8 .1000E+01
 9 .1000E+01 10 .1000E+01 11 .1000E+01 12 .1000E+01 13 .1000E+01
 14 .1000E+01 15 .1000E+01 16 .0000E+00
 17 .0000E+00 18 .0000E+00 19 .0000E+00 20 .0000E+00 21 .0000E+00
 22 .0000E+00 23 .0000E+00 24 .0000E+00

DAY OF WEEK = TUESDAY

1 .0000E+00 2 .0000E+00 3 .0000E+00 4 .0000E+00 5 .0000E+00
 6 .0000E+00 7 .0000E+00 8 .1000E+01
 9 .1000E+01 10 .1000E+01 11 .1000E+01 12 .1000E+01 13 .1000E+01
 14 .1000E+01 15 .1000E+01 16 .0000E+00
 17 .0000E+00 18 .0000E+00 19 .0000E+00 20 .0000E+00 21 .0000E+00
 22 .0000E+00 23 .0000E+00 24 .0000E+00

DAY OF WEEK = WEDNESDY

1 .0000E+00 2 .0000E+00 3 .0000E+00 4 .0000E+00 5 .0000E+00

6 .0000E+00 7 .0000E+00 8 .1000E+01
 9 .1000E+01 10 .1000E+01 11 .1000E+01 12 .1000E+01 13 .1000E+01
 14 .1000E+01 15 .1000E+01 16 .0000E+00
 17 .0000E+00 18 .0000E+00 19 .0000E+00 20 .0000E+00 21 .0000E+00
 22 .0000E+00 23 .0000E+00 24 .0000E+00

DAY OF WEEK = THURSDAY

1 .0000E+00 2 .0000E+00 3 .0000E+00 4 .0000E+00 5 .0000E+00
 6 .0000E+00 7 .0000E+00 8 .1000E+01
 9 .1000E+01 10 .1000E+01 11 .1000E+01 12 .1000E+01 13 .1000E+01
 14 .1000E+01 15 .1000E+01 16 .0000E+00
 17 .0000E+00 18 .0000E+00 19 .0000E+00 20 .0000E+00 21 .0000E+00
 22 .0000E+00 23 .0000E+00 24 .0000E+00

DAY OF WEEK = FRIDAY

1 .0000E+00 2 .0000E+00 3 .0000E+00 4 .0000E+00 5 .0000E+00
 6 .0000E+00 7 .0000E+00 8 .1000E+01
 9 .1000E+01 10 .1000E+01 11 .1000E+01 12 .1000E+01 13 .1000E+01
 14 .1000E+01 15 .1000E+01 16 .0000E+00
 17 .0000E+00 18 .0000E+00 19 .0000E+00 20 .0000E+00 21 .0000E+00
 22 .0000E+00 23 .0000E+00 24 .0000E+00

DAY OF WEEK = SATURDAY

1 .0000E+00 2 .0000E+00 3 .0000E+00 4 .0000E+00 5 .0000E+00
 6 .0000E+00 7 .0000E+00 8 .0000E+00
 9 .0000E+00 10 .0000E+00 11 .0000E+00 12 .0000E+00 13 .0000E+00
 14 .0000E+00 15 .0000E+00 16 .0000E+00
 17 .0000E+00 18 .0000E+00 19 .0000E+00 20 .0000E+00 21 .0000E+00
 22 .0000E+00 23 .0000E+00 24 .0000E+00

DAY OF WEEK = SUNDAY

1 .0000E+00 2 .0000E+00 3 .0000E+00 4 .0000E+00 5 .0000E+00
 6 .0000E+00 7 .0000E+00 8 .0000E+00
 9 .0000E+00 10 .0000E+00 11 .0000E+00 12 .0000E+00 13 .0000E+00
 14 .0000E+00 15 .0000E+00 16 .0000E+00
 17 .0000E+00 18 .0000E+00 19 .0000E+00 20 .0000E+00 21 .0000E+00
 22 .0000E+00 23 .0000E+00 24 .0000E+00

*** AERMOD - VERSION 21112 *** *** Jurupa Willow Warehouse Construction
 *** 06/07/23
 *** AERMET - VERSION 16216 *** ***
 *** 12:59:54

PAGE 498

*** MODELOPTs: RegDFault CONC ELEV URBAN ADJ_U*

* SOURCE EMISSION RATE SCALARS WHICH VARY DIURNALLY AND BY DAY OF WEEK (HRDOW7) *

SOURCE ID = L0014052 ; SOURCE TYPE = VOLUME ;
 HOUR SCALAR HOUR SCALAR HOUR SCALAR HOUR SCALAR HOUR SCALAR
 HOUR SCALAR HOUR SCALAR HOUR SCALAR

DAY OF WEEK = MONDAY

1 .0000E+00 2 .0000E+00 3 .0000E+00 4 .0000E+00 5 .0000E+00

6 .0000E+00 7 .0000E+00 8 .1000E+01
9 .1000E+01 10 .1000E+01 11 .1000E+01 12 .1000E+01 13 .1000E+01
14 .1000E+01 15 .1000E+01 16 .0000E+00
17 .0000E+00 18 .0000E+00 19 .0000E+00 20 .0000E+00 21 .0000E+00
22 .0000E+00 23 .0000E+00 24 .0000E+00

DAY OF WEEK = TUESDAY

1 .0000E+00 2 .0000E+00 3 .0000E+00 4 .0000E+00 5 .0000E+00
6 .0000E+00 7 .0000E+00 8 .1000E+01
9 .1000E+01 10 .1000E+01 11 .1000E+01 12 .1000E+01 13 .1000E+01
14 .1000E+01 15 .1000E+01 16 .0000E+00
17 .0000E+00 18 .0000E+00 19 .0000E+00 20 .0000E+00 21 .0000E+00
22 .0000E+00 23 .0000E+00 24 .0000E+00

DAY OF WEEK = WEDNESDY

1 .0000E+00 2 .0000E+00 3 .0000E+00 4 .0000E+00 5 .0000E+00
6 .0000E+00 7 .0000E+00 8 .1000E+01
9 .1000E+01 10 .1000E+01 11 .1000E+01 12 .1000E+01 13 .1000E+01
14 .1000E+01 15 .1000E+01 16 .0000E+00
17 .0000E+00 18 .0000E+00 19 .0000E+00 20 .0000E+00 21 .0000E+00
22 .0000E+00 23 .0000E+00 24 .0000E+00

DAY OF WEEK = THURSDAY

1 .0000E+00 2 .0000E+00 3 .0000E+00 4 .0000E+00 5 .0000E+00
6 .0000E+00 7 .0000E+00 8 .1000E+01
9 .1000E+01 10 .1000E+01 11 .1000E+01 12 .1000E+01 13 .1000E+01
14 .1000E+01 15 .1000E+01 16 .0000E+00
17 .0000E+00 18 .0000E+00 19 .0000E+00 20 .0000E+00 21 .0000E+00
22 .0000E+00 23 .0000E+00 24 .0000E+00

DAY OF WEEK = FRIDAY

1 .0000E+00 2 .0000E+00 3 .0000E+00 4 .0000E+00 5 .0000E+00
6 .0000E+00 7 .0000E+00 8 .1000E+01
9 .1000E+01 10 .1000E+01 11 .1000E+01 12 .1000E+01 13 .1000E+01
14 .1000E+01 15 .1000E+01 16 .0000E+00
17 .0000E+00 18 .0000E+00 19 .0000E+00 20 .0000E+00 21 .0000E+00
22 .0000E+00 23 .0000E+00 24 .0000E+00

DAY OF WEEK = SATURDAY

1 .0000E+00 2 .0000E+00 3 .0000E+00 4 .0000E+00 5 .0000E+00
6 .0000E+00 7 .0000E+00 8 .0000E+00
9 .0000E+00 10 .0000E+00 11 .0000E+00 12 .0000E+00 13 .0000E+00
14 .0000E+00 15 .0000E+00 16 .0000E+00
17 .0000E+00 18 .0000E+00 19 .0000E+00 20 .0000E+00 21 .0000E+00
22 .0000E+00 23 .0000E+00 24 .0000E+00

DAY OF WEEK = SUNDAY

1 .0000E+00 2 .0000E+00 3 .0000E+00 4 .0000E+00 5 .0000E+00
6 .0000E+00 7 .0000E+00 8 .0000E+00
9 .0000E+00 10 .0000E+00 11 .0000E+00 12 .0000E+00 13 .0000E+00
14 .0000E+00 15 .0000E+00 16 .0000E+00
17 .0000E+00 18 .0000E+00 19 .0000E+00 20 .0000E+00 21 .0000E+00
22 .0000E+00 23 .0000E+00 24 .0000E+00

▲ *** AERMOD - VERSION 21112 *** *** Jurupa Willow Warehouse Construction
*** 06/07/23

*** AERMET - VERSION 16216 ***

12:59:54

14 .0000E+00 15 .0000E+00 16 .0000E+00
17 .0000E+00 18 .0000E+00 19 .0000E+00 20 .0000E+00 21 .0000E+00
22 .0000E+00 23 .0000E+00 24 .0000E+00

DAY OF WEEK = SUNDAY

1 .0000E+00 2 .0000E+00 3 .0000E+00 4 .0000E+00 5 .0000E+00
6 .0000E+00 7 .0000E+00 8 .0000E+00
9 .0000E+00 10 .0000E+00 11 .0000E+00 12 .0000E+00 13 .0000E+00
14 .0000E+00 15 .0000E+00 16 .0000E+00
17 .0000E+00 18 .0000E+00 19 .0000E+00 20 .0000E+00 21 .0000E+00
22 .0000E+00 23 .0000E+00 24 .0000E+00

▲ *** AERMOD - VERSION 21112 *** *** Jurupa Willow Warehouse Construction
*** 06/07/23

*** AERMET - VERSION 16216 *** ***
*** 12:59:54

PAGE 500

*** MODELOPTs: RegDFault CONC ELEV URBAN ADJ_U*

* SOURCE EMISSION RATE SCALARS WHICH VARY DIURNALLY AND BY DAY OF WEEK (HRDOW7) *

SOURCE ID = L0014054 ; SOURCE TYPE = VOLUME ;
HOUR SCALAR HOUR SCALAR HOUR SCALAR HOUR SCALAR HOUR SCALAR
HOUR SCALAR HOUR SCALAR HOUR SCALAR

DAY OF WEEK = MONDAY

1 .0000E+00 2 .0000E+00 3 .0000E+00 4 .0000E+00 5 .0000E+00
6 .0000E+00 7 .0000E+00 8 .1000E+01
9 .1000E+01 10 .1000E+01 11 .1000E+01 12 .1000E+01 13 .1000E+01
14 .1000E+01 15 .1000E+01 16 .0000E+00
17 .0000E+00 18 .0000E+00 19 .0000E+00 20 .0000E+00 21 .0000E+00
22 .0000E+00 23 .0000E+00 24 .0000E+00

DAY OF WEEK = TUESDAY

1 .0000E+00 2 .0000E+00 3 .0000E+00 4 .0000E+00 5 .0000E+00
6 .0000E+00 7 .0000E+00 8 .1000E+01
9 .1000E+01 10 .1000E+01 11 .1000E+01 12 .1000E+01 13 .1000E+01
14 .1000E+01 15 .1000E+01 16 .0000E+00
17 .0000E+00 18 .0000E+00 19 .0000E+00 20 .0000E+00 21 .0000E+00
22 .0000E+00 23 .0000E+00 24 .0000E+00

DAY OF WEEK = WEDNESDY

1 .0000E+00 2 .0000E+00 3 .0000E+00 4 .0000E+00 5 .0000E+00
6 .0000E+00 7 .0000E+00 8 .1000E+01
9 .1000E+01 10 .1000E+01 11 .1000E+01 12 .1000E+01 13 .1000E+01
14 .1000E+01 15 .1000E+01 16 .0000E+00
17 .0000E+00 18 .0000E+00 19 .0000E+00 20 .0000E+00 21 .0000E+00
22 .0000E+00 23 .0000E+00 24 .0000E+00

DAY OF WEEK = THURSDAY

1 .0000E+00 2 .0000E+00 3 .0000E+00 4 .0000E+00 5 .0000E+00
6 .0000E+00 7 .0000E+00 8 .1000E+01
9 .1000E+01 10 .1000E+01 11 .1000E+01 12 .1000E+01 13 .1000E+01

14 .1000E+01 15 .1000E+01 16 .0000E+00
17 .0000E+00 18 .0000E+00 19 .0000E+00 20 .0000E+00 21 .0000E+00
22 .0000E+00 23 .0000E+00 24 .0000E+00

DAY OF WEEK = FRIDAY

1 .0000E+00 2 .0000E+00 3 .0000E+00 4 .0000E+00 5 .0000E+00
6 .0000E+00 7 .0000E+00 8 .1000E+01
9 .1000E+01 10 .1000E+01 11 .1000E+01 12 .1000E+01 13 .1000E+01
14 .1000E+01 15 .1000E+01 16 .0000E+00
17 .0000E+00 18 .0000E+00 19 .0000E+00 20 .0000E+00 21 .0000E+00
22 .0000E+00 23 .0000E+00 24 .0000E+00

DAY OF WEEK = SATURDAY

1 .0000E+00 2 .0000E+00 3 .0000E+00 4 .0000E+00 5 .0000E+00
6 .0000E+00 7 .0000E+00 8 .0000E+00
9 .0000E+00 10 .0000E+00 11 .0000E+00 12 .0000E+00 13 .0000E+00
14 .0000E+00 15 .0000E+00 16 .0000E+00
17 .0000E+00 18 .0000E+00 19 .0000E+00 20 .0000E+00 21 .0000E+00
22 .0000E+00 23 .0000E+00 24 .0000E+00

DAY OF WEEK = SUNDAY

1 .0000E+00 2 .0000E+00 3 .0000E+00 4 .0000E+00 5 .0000E+00
6 .0000E+00 7 .0000E+00 8 .0000E+00
9 .0000E+00 10 .0000E+00 11 .0000E+00 12 .0000E+00 13 .0000E+00
14 .0000E+00 15 .0000E+00 16 .0000E+00
17 .0000E+00 18 .0000E+00 19 .0000E+00 20 .0000E+00 21 .0000E+00
22 .0000E+00 23 .0000E+00 24 .0000E+00

▲ *** AERMOD - VERSION 21112 *** *** Jurupa Willow Warehouse Construction
*** 06/07/23
*** AERMET - VERSION 16216 *** ***
*** 12:59:54

PAGE 501

*** MODELOPTs: RegDFAULT CONC ELEV URBAN ADJ_U*

* SOURCE EMISSION RATE SCALARS WHICH VARY DIURNALLY AND BY DAY OF WEEK (HRDOW7) *

SOURCE ID = L0014055 ; SOURCE TYPE = VOLUME ;
HOUR SCALAR HOUR SCALAR HOUR SCALAR HOUR SCALAR HOUR SCALAR
HOUR SCALAR HOUR SCALAR HOUR SCALAR

DAY OF WEEK = MONDAY

1 .0000E+00 2 .0000E+00 3 .0000E+00 4 .0000E+00 5 .0000E+00
6 .0000E+00 7 .0000E+00 8 .1000E+01
9 .1000E+01 10 .1000E+01 11 .1000E+01 12 .1000E+01 13 .1000E+01
14 .1000E+01 15 .1000E+01 16 .0000E+00
17 .0000E+00 18 .0000E+00 19 .0000E+00 20 .0000E+00 21 .0000E+00
22 .0000E+00 23 .0000E+00 24 .0000E+00

DAY OF WEEK = TUESDAY

1 .0000E+00 2 .0000E+00 3 .0000E+00 4 .0000E+00 5 .0000E+00
6 .0000E+00 7 .0000E+00 8 .1000E+01
9 .1000E+01 10 .1000E+01 11 .1000E+01 12 .1000E+01 13 .1000E+01

14 .1000E+01 15 .1000E+01 16 .0000E+00
17 .0000E+00 18 .0000E+00 19 .0000E+00 20 .0000E+00 21 .0000E+00
22 .0000E+00 23 .0000E+00 24 .0000E+00

DAY OF WEEK = WEDNESDY

1 .0000E+00 2 .0000E+00 3 .0000E+00 4 .0000E+00 5 .0000E+00
6 .0000E+00 7 .0000E+00 8 .1000E+01
9 .1000E+01 10 .1000E+01 11 .1000E+01 12 .1000E+01 13 .1000E+01
14 .1000E+01 15 .1000E+01 16 .0000E+00
17 .0000E+00 18 .0000E+00 19 .0000E+00 20 .0000E+00 21 .0000E+00
22 .0000E+00 23 .0000E+00 24 .0000E+00

DAY OF WEEK = THURSDAY

1 .0000E+00 2 .0000E+00 3 .0000E+00 4 .0000E+00 5 .0000E+00
6 .0000E+00 7 .0000E+00 8 .1000E+01
9 .1000E+01 10 .1000E+01 11 .1000E+01 12 .1000E+01 13 .1000E+01
14 .1000E+01 15 .1000E+01 16 .0000E+00
17 .0000E+00 18 .0000E+00 19 .0000E+00 20 .0000E+00 21 .0000E+00
22 .0000E+00 23 .0000E+00 24 .0000E+00

DAY OF WEEK = FRIDAY

1 .0000E+00 2 .0000E+00 3 .0000E+00 4 .0000E+00 5 .0000E+00
6 .0000E+00 7 .0000E+00 8 .1000E+01
9 .1000E+01 10 .1000E+01 11 .1000E+01 12 .1000E+01 13 .1000E+01
14 .1000E+01 15 .1000E+01 16 .0000E+00
17 .0000E+00 18 .0000E+00 19 .0000E+00 20 .0000E+00 21 .0000E+00
22 .0000E+00 23 .0000E+00 24 .0000E+00

DAY OF WEEK = SATURDAY

1 .0000E+00 2 .0000E+00 3 .0000E+00 4 .0000E+00 5 .0000E+00
6 .0000E+00 7 .0000E+00 8 .0000E+00
9 .0000E+00 10 .0000E+00 11 .0000E+00 12 .0000E+00 13 .0000E+00
14 .0000E+00 15 .0000E+00 16 .0000E+00
17 .0000E+00 18 .0000E+00 19 .0000E+00 20 .0000E+00 21 .0000E+00
22 .0000E+00 23 .0000E+00 24 .0000E+00

DAY OF WEEK = SUNDAY

1 .0000E+00 2 .0000E+00 3 .0000E+00 4 .0000E+00 5 .0000E+00
6 .0000E+00 7 .0000E+00 8 .0000E+00
9 .0000E+00 10 .0000E+00 11 .0000E+00 12 .0000E+00 13 .0000E+00
14 .0000E+00 15 .0000E+00 16 .0000E+00
17 .0000E+00 18 .0000E+00 19 .0000E+00 20 .0000E+00 21 .0000E+00
22 .0000E+00 23 .0000E+00 24 .0000E+00

▲ *** AERMOD - VERSION 21112 *** *** Jurupa Willow Warehouse Construction
*** 06/07/23

*** AERMET - VERSION 16216 *** ***
*** 12:59:54

PAGE 502

*** MODELOPTs: RegDFault CONC ELEV URBAN ADJ_U*

* SOURCE EMISSION RATE SCALARS WHICH VARY DIURNALLY AND BY DAY OF
WEEK (HRDOW7) *

SOURCE ID = L0014056 ; SOURCE TYPE = VOLUME ;
HOUR SCALAR HOUR SCALAR HOUR SCALAR HOUR SCALAR HOUR SCALAR

HOUR SCALAR HOUR SCALAR HOUR SCALAR

DAY OF WEEK = MONDAY
1 .0000E+00 2 .0000E+00 3 .0000E+00 4 .0000E+00 5 .0000E+00
6 .0000E+00 7 .0000E+00 8 .1000E+01
9 .1000E+01 10 .1000E+01 11 .1000E+01 12 .1000E+01 13 .1000E+01
14 .1000E+01 15 .1000E+01 16 .0000E+00
17 .0000E+00 18 .0000E+00 19 .0000E+00 20 .0000E+00 21 .0000E+00
22 .0000E+00 23 .0000E+00 24 .0000E+00

DAY OF WEEK = TUESDAY
1 .0000E+00 2 .0000E+00 3 .0000E+00 4 .0000E+00 5 .0000E+00
6 .0000E+00 7 .0000E+00 8 .1000E+01
9 .1000E+01 10 .1000E+01 11 .1000E+01 12 .1000E+01 13 .1000E+01
14 .1000E+01 15 .1000E+01 16 .0000E+00
17 .0000E+00 18 .0000E+00 19 .0000E+00 20 .0000E+00 21 .0000E+00
22 .0000E+00 23 .0000E+00 24 .0000E+00

DAY OF WEEK = WEDNESDY
1 .0000E+00 2 .0000E+00 3 .0000E+00 4 .0000E+00 5 .0000E+00
6 .0000E+00 7 .0000E+00 8 .1000E+01
9 .1000E+01 10 .1000E+01 11 .1000E+01 12 .1000E+01 13 .1000E+01
14 .1000E+01 15 .1000E+01 16 .0000E+00
17 .0000E+00 18 .0000E+00 19 .0000E+00 20 .0000E+00 21 .0000E+00
22 .0000E+00 23 .0000E+00 24 .0000E+00

DAY OF WEEK = THURSDAY
1 .0000E+00 2 .0000E+00 3 .0000E+00 4 .0000E+00 5 .0000E+00
6 .0000E+00 7 .0000E+00 8 .1000E+01
9 .1000E+01 10 .1000E+01 11 .1000E+01 12 .1000E+01 13 .1000E+01
14 .1000E+01 15 .1000E+01 16 .0000E+00
17 .0000E+00 18 .0000E+00 19 .0000E+00 20 .0000E+00 21 .0000E+00
22 .0000E+00 23 .0000E+00 24 .0000E+00

DAY OF WEEK = FRIDAY
1 .0000E+00 2 .0000E+00 3 .0000E+00 4 .0000E+00 5 .0000E+00
6 .0000E+00 7 .0000E+00 8 .1000E+01
9 .1000E+01 10 .1000E+01 11 .1000E+01 12 .1000E+01 13 .1000E+01
14 .1000E+01 15 .1000E+01 16 .0000E+00
17 .0000E+00 18 .0000E+00 19 .0000E+00 20 .0000E+00 21 .0000E+00
22 .0000E+00 23 .0000E+00 24 .0000E+00

DAY OF WEEK = SATURDAY
1 .0000E+00 2 .0000E+00 3 .0000E+00 4 .0000E+00 5 .0000E+00
6 .0000E+00 7 .0000E+00 8 .0000E+00
9 .0000E+00 10 .0000E+00 11 .0000E+00 12 .0000E+00 13 .0000E+00
14 .0000E+00 15 .0000E+00 16 .0000E+00
17 .0000E+00 18 .0000E+00 19 .0000E+00 20 .0000E+00 21 .0000E+00
22 .0000E+00 23 .0000E+00 24 .0000E+00

DAY OF WEEK = SUNDAY
1 .0000E+00 2 .0000E+00 3 .0000E+00 4 .0000E+00 5 .0000E+00
6 .0000E+00 7 .0000E+00 8 .0000E+00
9 .0000E+00 10 .0000E+00 11 .0000E+00 12 .0000E+00 13 .0000E+00
14 .0000E+00 15 .0000E+00 16 .0000E+00
17 .0000E+00 18 .0000E+00 19 .0000E+00 20 .0000E+00 21 .0000E+00

22 .0000E+00 23 .0000E+00 24 .0000E+00
 *** AERMOD - VERSION 21112 *** *** Jurupa Willow Warehouse Construction
 *** 06/07/23
 *** AERMET - VERSION 16216 *** ***
 *** 12:59:54

PAGE 503

*** MODELOPTs: RegDEFAULT CONC ELEV URBAN ADJ_U*

* SOURCE EMISSION RATE SCALARS WHICH VARY DIURNALLY AND BY DAY OF WEEK (HRDOW7) *

SOURCE ID = L0014057 ; SOURCE TYPE = VOLUME :
 HOUR SCALAR HOUR SCALAR HOUR SCALAR HOUR SCALAR HOUR SCALAR
 HOUR SCALAR HOUR SCALAR HOUR SCALAR

DAY OF WEEK = MONDAY													
1	.0000E+00	2	.0000E+00	3	.0000E+00	4	.0000E+00	5	.0000E+00	6	.0000E+00		
7	.0000E+00	8	.1000E+01	9	.1000E+01	10	.1000E+01	11	.1000E+01	12	.1000E+01	13	.1000E+01
14	.1000E+01	15	.1000E+01	16	.0000E+00	17	.0000E+00	18	.0000E+00	19	.0000E+00	20	.0000E+00
21	.0000E+00	22	.0000E+00	23	.0000E+00	24	.0000E+00						
DAY OF WEEK = TUESDAY													
1	.0000E+00	2	.0000E+00	3	.0000E+00	4	.0000E+00	5	.0000E+00	6	.0000E+00		
7	.0000E+00	8	.1000E+01	9	.1000E+01	10	.1000E+01	11	.1000E+01	12	.1000E+01	13	.1000E+01
14	.1000E+01	15	.1000E+01	16	.0000E+00	17	.0000E+00	18	.0000E+00	19	.0000E+00	20	.0000E+00
21	.0000E+00	22	.0000E+00	23	.0000E+00	24	.0000E+00						
DAY OF WEEK = WEDNESDY													
1	.0000E+00	2	.0000E+00	3	.0000E+00	4	.0000E+00	5	.0000E+00	6	.0000E+00		
7	.0000E+00	8	.1000E+01	9	.1000E+01	10	.1000E+01	11	.1000E+01	12	.1000E+01	13	.1000E+01
14	.1000E+01	15	.1000E+01	16	.0000E+00	17	.0000E+00	18	.0000E+00	19	.0000E+00	20	.0000E+00
21	.0000E+00	22	.0000E+00	23	.0000E+00	24	.0000E+00						
DAY OF WEEK = THURSDAY													
1	.0000E+00	2	.0000E+00	3	.0000E+00	4	.0000E+00	5	.0000E+00	6	.0000E+00		
7	.0000E+00	8	.1000E+01	9	.1000E+01	10	.1000E+01	11	.1000E+01	12	.1000E+01	13	.1000E+01
14	.1000E+01	15	.1000E+01	16	.0000E+00	17	.0000E+00	18	.0000E+00	19	.0000E+00	20	.0000E+00
21	.0000E+00	22	.0000E+00	23	.0000E+00	24	.0000E+00						
DAY OF WEEK = FRIDAY													
1	.0000E+00	2	.0000E+00	3	.0000E+00	4	.0000E+00	5	.0000E+00	6	.0000E+00		
7	.0000E+00	8	.1000E+01	9	.1000E+01	10	.1000E+01	11	.1000E+01	12	.1000E+01	13	.1000E+01
14	.1000E+01	15	.1000E+01	16	.0000E+00	17	.0000E+00	18	.0000E+00	19	.0000E+00	20	.0000E+00
21	.0000E+00	22	.0000E+00	23	.0000E+00	24	.0000E+00						

22 .0000E+00 23 .0000E+00 24 .0000E+00
 DAY OF WEEK = SATURDAY
 1 .0000E+00 2 .0000E+00 3 .0000E+00 4 .0000E+00 5 .0000E+00
 6 .0000E+00 7 .0000E+00 8 .0000E+00
 9 .0000E+00 10 .0000E+00 11 .0000E+00 12 .0000E+00 13 .0000E+00
 14 .0000E+00 15 .0000E+00 16 .0000E+00
 17 .0000E+00 18 .0000E+00 19 .0000E+00 20 .0000E+00 21 .0000E+00
 22 .0000E+00 23 .0000E+00 24 .0000E+00

DAY OF WEEK = SUNDAY
 1 .0000E+00 2 .0000E+00 3 .0000E+00 4 .0000E+00 5 .0000E+00
 6 .0000E+00 7 .0000E+00 8 .0000E+00
 9 .0000E+00 10 .0000E+00 11 .0000E+00 12 .0000E+00 13 .0000E+00
 14 .0000E+00 15 .0000E+00 16 .0000E+00
 17 .0000E+00 18 .0000E+00 19 .0000E+00 20 .0000E+00 21 .0000E+00
 22 .0000E+00 23 .0000E+00 24 .0000E+00

*** AERMOD - VERSION 21112 *** *** Jurupa Willow Warehouse Construction

 06/07/23
 *** AERMET - VERSION 16216 *** ***

 12:59:54

PAGE 504

*** MODELOPTs: RegDFault CONC ELEV URBAN ADJ_U*

* SOURCE EMISSION RATE SCALARS WHICH VARY DIURNALLY AND BY DAY OF WEEK (HRDOW7) *

SOURCE ID = L0014058 ; SOURCE TYPE = VOLUME :
 HOUR SCALAR HOUR SCALAR HOUR SCALAR HOUR SCALAR
 HOUR SCALAR HOUR SCALAR HOUR SCALAR

DAY OF WEEK = MONDAY
 1 .0000E+00 2 .0000E+00 3 .0000E+00 4 .0000E+00 5 .0000E+00
 6 .0000E+00 7 .0000E+00 8 .1000E+01
 9 .1000E+01 10 .1000E+01 11 .1000E+01 12 .1000E+01 13 .1000E+01
 14 .1000E+01 15 .1000E+01 16 .0000E+00
 17 .0000E+00 18 .0000E+00 19 .0000E+00 20 .0000E+00 21 .0000E+00
 22 .0000E+00 23 .0000E+00 24 .0000E+00

DAY OF WEEK = TUESDAY
 1 .0000E+00 2 .0000E+00 3 .0000E+00 4 .0000E+00 5 .0000E+00
 6 .0000E+00 7 .0000E+00 8 .1000E+01
 9 .1000E+01 10 .1000E+01 11 .1000E+01 12 .1000E+01 13 .1000E+01
 14 .1000E+01 15 .1000E+01 16 .0000E+00
 17 .0000E+00 18 .0000E+00 19 .0000E+00 20 .0000E+00 21 .0000E+00
 22 .0000E+00 23 .0000E+00 24 .0000E+00

DAY OF WEEK = WEDNESDY
 1 .0000E+00 2 .0000E+00 3 .0000E+00 4 .0000E+00 5 .0000E+00
 6 .0000E+00 7 .0000E+00 8 .1000E+01
 9 .1000E+01 10 .1000E+01 11 .1000E+01 12 .1000E+01 13 .1000E+01
 14 .1000E+01 15 .1000E+01 16 .0000E+00
 17 .0000E+00 18 .0000E+00 19 .0000E+00 20 .0000E+00 21 .0000E+00

22 .0000E+00 23 .0000E+00 24 .0000E+00

DAY OF WEEK = THURSDAY

1 .0000E+00 2 .0000E+00 3 .0000E+00 4 .0000E+00 5 .0000E+00
6 .0000E+00 7 .0000E+00 8 .1000E+01
9 .1000E+01 10 .1000E+01 11 .1000E+01 12 .1000E+01 13 .1000E+01
14 .1000E+01 15 .1000E+01 16 .0000E+00
17 .0000E+00 18 .0000E+00 19 .0000E+00 20 .0000E+00 21 .0000E+00
22 .0000E+00 23 .0000E+00 24 .0000E+00

DAY OF WEEK = FRIDAY

1 .0000E+00 2 .0000E+00 3 .0000E+00 4 .0000E+00 5 .0000E+00
6 .0000E+00 7 .0000E+00 8 .1000E+01
9 .1000E+01 10 .1000E+01 11 .1000E+01 12 .1000E+01 13 .1000E+01
14 .1000E+01 15 .1000E+01 16 .0000E+00
17 .0000E+00 18 .0000E+00 19 .0000E+00 20 .0000E+00 21 .0000E+00
22 .0000E+00 23 .0000E+00 24 .0000E+00

DAY OF WEEK = SATURDAY

1 .0000E+00 2 .0000E+00 3 .0000E+00 4 .0000E+00 5 .0000E+00
6 .0000E+00 7 .0000E+00 8 .0000E+00
9 .0000E+00 10 .0000E+00 11 .0000E+00 12 .0000E+00 13 .0000E+00
14 .0000E+00 15 .0000E+00 16 .0000E+00
17 .0000E+00 18 .0000E+00 19 .0000E+00 20 .0000E+00 21 .0000E+00
22 .0000E+00 23 .0000E+00 24 .0000E+00

DAY OF WEEK = SUNDAY

1 .0000E+00 2 .0000E+00 3 .0000E+00 4 .0000E+00 5 .0000E+00
6 .0000E+00 7 .0000E+00 8 .0000E+00
9 .0000E+00 10 .0000E+00 11 .0000E+00 12 .0000E+00 13 .0000E+00
14 .0000E+00 15 .0000E+00 16 .0000E+00
17 .0000E+00 18 .0000E+00 19 .0000E+00 20 .0000E+00 21 .0000E+00
22 .0000E+00 23 .0000E+00 24 .0000E+00

▲ *** AERMOD - VERSION 21112 *** *** Jurupa Willow Warehouse Construction
*** 06/07/23
*** AERMET - VERSION 16216 *** ***
*** 12:59:54

PAGE 505

*** MODELOPTs: RegDEFAULT CONC ELEV URBAN ADJ_U*

* SOURCE EMISSION RATE SCALARS WHICH VARY DIURNALLY AND BY DAY OF WEEK (HRDOW7) *

SOURCE ID = L0014059 ; SOURCE TYPE = VOLUME :
HOUR SCALAR HOUR SCALAR HOUR SCALAR HOUR SCALAR HOUR SCALAR
HOUR SCALAR HOUR SCALAR HOUR SCALAR

DAY OF WEEK = MONDAY

1 .0000E+00 2 .0000E+00 3 .0000E+00 4 .0000E+00 5 .0000E+00
6 .0000E+00 7 .0000E+00 8 .1000E+01
9 .1000E+01 10 .1000E+01 11 .1000E+01 12 .1000E+01 13 .1000E+01
14 .1000E+01 15 .1000E+01 16 .0000E+00
17 .0000E+00 18 .0000E+00 19 .0000E+00 20 .0000E+00 21 .0000E+00

22 .0000E+00 23 .0000E+00 24 .0000E+00

DAY OF WEEK = TUESDAY

1 .0000E+00 2 .0000E+00 3 .0000E+00 4 .0000E+00 5 .0000E+00

6 .0000E+00 7 .0000E+00 8 .1000E+01

9 .1000E+01 10 .1000E+01 11 .1000E+01 12 .1000E+01 13 .1000E+01

14 .1000E+01 15 .1000E+01 16 .0000E+00

17 .0000E+00 18 .0000E+00 19 .0000E+00 20 .0000E+00 21 .0000E+00

22 .0000E+00 23 .0000E+00 24 .0000E+00

DAY OF WEEK = WEDNESDY

1 .0000E+00 2 .0000E+00 3 .0000E+00 4 .0000E+00 5 .0000E+00

6 .0000E+00 7 .0000E+00 8 .1000E+01

9 .1000E+01 10 .1000E+01 11 .1000E+01 12 .1000E+01 13 .1000E+01

14 .1000E+01 15 .1000E+01 16 .0000E+00

17 .0000E+00 18 .0000E+00 19 .0000E+00 20 .0000E+00 21 .0000E+00

22 .0000E+00 23 .0000E+00 24 .0000E+00

DAY OF WEEK = THURSDAY

1 .0000E+00 2 .0000E+00 3 .0000E+00 4 .0000E+00 5 .0000E+00

6 .0000E+00 7 .0000E+00 8 .1000E+01

9 .1000E+01 10 .1000E+01 11 .1000E+01 12 .1000E+01 13 .1000E+01

14 .1000E+01 15 .1000E+01 16 .0000E+00

17 .0000E+00 18 .0000E+00 19 .0000E+00 20 .0000E+00 21 .0000E+00

22 .0000E+00 23 .0000E+00 24 .0000E+00

DAY OF WEEK = FRI DAY

1 .0000E+00 2 .0000E+00 3 .0000E+00 4 .0000E+00 5 .0000E+00

6 .0000E+00 7 .0000E+00 8 .1000E+01

9 .1000E+01 10 .1000E+01 11 .1000E+01 12 .1000E+01 13 .1000E+01

14 .1000E+01 15 .1000E+01 16 .0000E+00

17 .0000E+00 18 .0000E+00 19 .0000E+00 20 .0000E+00 21 .0000E+00

22 .0000E+00 23 .0000E+00 24 .0000E+00

DAY OF WEEK = SATURDAY

1 .0000E+00 2 .0000E+00 3 .0000E+00 4 .0000E+00 5 .0000E+00

6 .0000E+00 7 .0000E+00 8 .0000E+00

9 .0000E+00 10 .0000E+00 11 .0000E+00 12 .0000E+00 13 .0000E+00

14 .0000E+00 15 .0000E+00 16 .0000E+00

17 .0000E+00 18 .0000E+00 19 .0000E+00 20 .0000E+00 21 .0000E+00

22 .0000E+00 23 .0000E+00 24 .0000E+00

DAY OF WEEK = SUNDAY

1 .0000E+00 2 .0000E+00 3 .0000E+00 4 .0000E+00 5 .0000E+00

6 .0000E+00 7 .0000E+00 8 .0000E+00

9 .0000E+00 10 .0000E+00 11 .0000E+00 12 .0000E+00 13 .0000E+00

14 .0000E+00 15 .0000E+00 16 .0000E+00

17 .0000E+00 18 .0000E+00 19 .0000E+00 20 .0000E+00 21 .0000E+00

22 .0000E+00 23 .0000E+00 24 .0000E+00

▲ *** AERMOD - VERSION 21112 *** *** Jurupa Willow Warehouse Construction

*** 06/07/23

*** AERMET - VERSION 16216 ***

*** 12:59:54

* SOURCE EMISSION RATE SCALARS WHICH VARY DIURNALLY AND BY DAY OF WEEK (HRDOW7) *

SOURCE ID = L0014060		; SOURCE TYPE = VOLUME		:							
HOUR	SCALAR	HOUR	SCALAR	HOUR	SCALAR	HOUR	SCALAR	HOUR	SCALAR		

DAY OF WEEK = MONDAY											
1	.0000E+00	2	.0000E+00	3	.0000E+00	4	.0000E+00	5	.0000E+00		
6	.0000E+00	7	.0000E+00	8	.1000E+01						
9	.1000E+01	10	.1000E+01	11	.1000E+01	12	.1000E+01	13	.1000E+01		
14	.1000E+01	15	.1000E+01	16	.0000E+00						
17	.0000E+00	18	.0000E+00	19	.0000E+00	20	.0000E+00	21	.0000E+00		
22	.0000E+00	23	.0000E+00	24	.0000E+00						
DAY OF WEEK = TUESDAY											
1	.0000E+00	2	.0000E+00	3	.0000E+00	4	.0000E+00	5	.0000E+00		
6	.0000E+00	7	.0000E+00	8	.1000E+01						
9	.1000E+01	10	.1000E+01	11	.1000E+01	12	.1000E+01	13	.1000E+01		
14	.1000E+01	15	.1000E+01	16	.0000E+00						
17	.0000E+00	18	.0000E+00	19	.0000E+00	20	.0000E+00	21	.0000E+00		
22	.0000E+00	23	.0000E+00	24	.0000E+00						
DAY OF WEEK = WEDNESDY											
1	.0000E+00	2	.0000E+00	3	.0000E+00	4	.0000E+00	5	.0000E+00		
6	.0000E+00	7	.0000E+00	8	.1000E+01						
9	.1000E+01	10	.1000E+01	11	.1000E+01	12	.1000E+01	13	.1000E+01		
14	.1000E+01	15	.1000E+01	16	.0000E+00						
17	.0000E+00	18	.0000E+00	19	.0000E+00	20	.0000E+00	21	.0000E+00		
22	.0000E+00	23	.0000E+00	24	.0000E+00						
DAY OF WEEK = THURSDAY											
1	.0000E+00	2	.0000E+00	3	.0000E+00	4	.0000E+00	5	.0000E+00		
6	.0000E+00	7	.0000E+00	8	.1000E+01						
9	.1000E+01	10	.1000E+01	11	.1000E+01	12	.1000E+01	13	.1000E+01		
14	.1000E+01	15	.1000E+01	16	.0000E+00						
17	.0000E+00	18	.0000E+00	19	.0000E+00	20	.0000E+00	21	.0000E+00		
22	.0000E+00	23	.0000E+00	24	.0000E+00						
DAY OF WEEK = FRI DAY											
1	.0000E+00	2	.0000E+00	3	.0000E+00	4	.0000E+00	5	.0000E+00		
6	.0000E+00	7	.0000E+00	8	.1000E+01						
9	.1000E+01	10	.1000E+01	11	.1000E+01	12	.1000E+01	13	.1000E+01		
14	.1000E+01	15	.1000E+01	16	.0000E+00						
17	.0000E+00	18	.0000E+00	19	.0000E+00	20	.0000E+00	21	.0000E+00		
22	.0000E+00	23	.0000E+00	24	.0000E+00						
DAY OF WEEK = SATURDAY											
1	.0000E+00	2	.0000E+00	3	.0000E+00	4	.0000E+00	5	.0000E+00		
6	.0000E+00	7	.0000E+00	8	.0000E+00						
9	.0000E+00	10	.0000E+00	11	.0000E+00	12	.0000E+00	13	.0000E+00		
14	.0000E+00	15	.0000E+00	16	.0000E+00						
17	.0000E+00	18	.0000E+00	19	.0000E+00	20	.0000E+00	21	.0000E+00		
22	.0000E+00	23	.0000E+00	24	.0000E+00						
DAY OF WEEK = SUNDAY											

1	.0000E+00	2	.0000E+00	3	.0000E+00	4	.0000E+00	5	.0000E+00
6	.0000E+00	7	.0000E+00	8	.1000E+01				
	9 .1000E+01	10 .1000E+01	11 .1000E+01	12 .1000E+01	13 .1000E+01				
14	.1000E+01	15 .1000E+01	16 .0000E+00						
	17 .0000E+00	18 .0000E+00	19 .0000E+00	20 .0000E+00	21 .0000E+00				
22	.0000E+00	23 .0000E+00	24 .0000E+00						

DAY OF WEEK = SATURDAY

1	.0000E+00	2	.0000E+00	3	.0000E+00	4	.0000E+00	5	.0000E+00
6	.0000E+00	7 .0000E+00	8 .0000E+00						
	9 .0000E+00	10 .0000E+00	11 .0000E+00	12 .0000E+00	13 .0000E+00				
14	.0000E+00	15 .0000E+00	16 .0000E+00						
	17 .0000E+00	18 .0000E+00	19 .0000E+00	20 .0000E+00	21 .0000E+00				
22	.0000E+00	23 .0000E+00	24 .0000E+00						

DAY OF WEEK = SUNDAY

1	.0000E+00	2	.0000E+00	3	.0000E+00	4	.0000E+00	5	.0000E+00
6	.0000E+00	7 .0000E+00	8 .0000E+00						
	9 .0000E+00	10 .0000E+00	11 .0000E+00	12 .0000E+00	13 .0000E+00				
14	.0000E+00	15 .0000E+00	16 .0000E+00						
	17 .0000E+00	18 .0000E+00	19 .0000E+00	20 .0000E+00	21 .0000E+00				
22	.0000E+00	23 .0000E+00	24 .0000E+00						

▲ *** AERMOD - VERSION 21112 *** *** Jurupa Willow Warehouse Construction
 *** 06/07/23

*** AERMET - VERSION 16216 *** ***
 *** 12:59:54

PAGE 508

*** MODELOPTs: RegDFAULT CONC ELEV URBAN ADJ_U*

* SOURCE EMISSION RATE SCALARS WHICH VARY DIURNALLY AND BY DAY OF WEEK (HRDOW7) *

SOURCE ID = L0014062 ; SOURCE TYPE = VOLUME ;
 HOUR SCALAR HOUR SCALAR HOUR SCALAR HOUR SCALAR
 HOUR SCALAR HOUR SCALAR HOUR SCALAR

DAY OF WEEK = MONDAY

1	.0000E+00	2	.0000E+00	3	.0000E+00	4	.0000E+00	5	.0000E+00
6	.0000E+00	7 .0000E+00	8 .1000E+01						
	9 .1000E+01	10 .1000E+01	11 .1000E+01	12 .1000E+01	13 .1000E+01				
14	.1000E+01	15 .1000E+01	16 .0000E+00						
	17 .0000E+00	18 .0000E+00	19 .0000E+00	20 .0000E+00	21 .0000E+00				
22	.0000E+00	23 .0000E+00	24 .0000E+00						

DAY OF WEEK = TUESDAY

1	.0000E+00	2	.0000E+00	3	.0000E+00	4	.0000E+00	5	.0000E+00
6	.0000E+00	7 .0000E+00	8 .1000E+01						
	9 .1000E+01	10 .1000E+01	11 .1000E+01	12 .1000E+01	13 .1000E+01				
14	.1000E+01	15 .1000E+01	16 .0000E+00						
	17 .0000E+00	18 .0000E+00	19 .0000E+00	20 .0000E+00	21 .0000E+00				
22	.0000E+00	23 .0000E+00	24 .0000E+00						

DAY OF WEEK = WEDNESDY

1	.0000E+00	2	.0000E+00	3	.0000E+00	4	.0000E+00	5	.0000E+00	
6	.0000E+00	7	.0000E+00	8	.1000E+01					
	9	.1000E+01	10	.1000E+01	11	.1000E+01	12	.1000E+01	13	.1000E+01
14	.1000E+01	15	.1000E+01	16	.0000E+00					
	17	.0000E+00	18	.0000E+00	19	.0000E+00	20	.0000E+00	21	.0000E+00
22	.0000E+00	23	.0000E+00	24	.0000E+00					

DAY OF WEEK = THURSDAY

1	.0000E+00	2	.0000E+00	3	.0000E+00	4	.0000E+00	5	.0000E+00	
6	.0000E+00	7	.0000E+00	8	.1000E+01					
	9	.1000E+01	10	.1000E+01	11	.1000E+01	12	.1000E+01	13	.1000E+01
14	.1000E+01	15	.1000E+01	16	.0000E+00					
	17	.0000E+00	18	.0000E+00	19	.0000E+00	20	.0000E+00	21	.0000E+00
22	.0000E+00	23	.0000E+00	24	.0000E+00					

DAY OF WEEK = FRIDAY

1	.0000E+00	2	.0000E+00	3	.0000E+00	4	.0000E+00	5	.0000E+00	
6	.0000E+00	7	.0000E+00	8	.1000E+01					
	9	.1000E+01	10	.1000E+01	11	.1000E+01	12	.1000E+01	13	.1000E+01
14	.1000E+01	15	.1000E+01	16	.0000E+00					
	17	.0000E+00	18	.0000E+00	19	.0000E+00	20	.0000E+00	21	.0000E+00
22	.0000E+00	23	.0000E+00	24	.0000E+00					

DAY OF WEEK = SATURDAY

1	.0000E+00	2	.0000E+00	3	.0000E+00	4	.0000E+00	5	.0000E+00	
6	.0000E+00	7	.0000E+00	8	.0000E+00					
	9	.0000E+00	10	.0000E+00	11	.0000E+00	12	.0000E+00	13	.0000E+00
14	.0000E+00	15	.0000E+00	16	.0000E+00					
	17	.0000E+00	18	.0000E+00	19	.0000E+00	20	.0000E+00	21	.0000E+00
22	.0000E+00	23	.0000E+00	24	.0000E+00					

DAY OF WEEK = SUNDAY

1	.0000E+00	2	.0000E+00	3	.0000E+00	4	.0000E+00	5	.0000E+00	
6	.0000E+00	7	.0000E+00	8	.0000E+00					
	9	.0000E+00	10	.0000E+00	11	.0000E+00	12	.0000E+00	13	.0000E+00
14	.0000E+00	15	.0000E+00	16	.0000E+00					
	17	.0000E+00	18	.0000E+00	19	.0000E+00	20	.0000E+00	21	.0000E+00
22	.0000E+00	23	.0000E+00	24	.0000E+00					

*** AERMOD - VERSION 21112 *** *** Jurupa Willow Warehouse Construction
 *** 06/07/23

*** AERMET - VERSION 16216 *** ***
 *** 12:59:54

PAGE 509

*** MODELOPTs: RegDEFAULT CONC ELEV URBAN ADJ_U*

* SOURCE EMISSION RATE SCALARS WHICH VARY DIURNALLY AND BY DAY OF WEEK (HRDOW7) *

SOURCE ID = L0014063 ; SOURCE TYPE = VOLUME ;
 HOUR SCALAR HOUR SCALAR HOUR SCALAR HOUR SCALAR HOUR SCALAR
 HOUR SCALAR HOUR SCALAR HOUR SCALAR

DAY OF WEEK = MONDAY

1	.0000E+00	2	.0000E+00	3	.0000E+00	4	.0000E+00	5	.0000E+00	
6	.0000E+00	7	.0000E+00	8	.1000E+01					
	9	.1000E+01	10	.1000E+01	11	.1000E+01	12	.1000E+01	13	.1000E+01
14	.1000E+01	15	.1000E+01	16	.0000E+00					
	17	.0000E+00	18	.0000E+00	19	.0000E+00	20	.0000E+00	21	.0000E+00
22	.0000E+00	23	.0000E+00	24	.0000E+00					

DAY OF WEEK = TUESDAY

1	.0000E+00	2	.0000E+00	3	.0000E+00	4	.0000E+00	5	.0000E+00	
6	.0000E+00	7	.0000E+00	8	.1000E+01					
	9	.1000E+01	10	.1000E+01	11	.1000E+01	12	.1000E+01	13	.1000E+01
14	.1000E+01	15	.1000E+01	16	.0000E+00					
	17	.0000E+00	18	.0000E+00	19	.0000E+00	20	.0000E+00	21	.0000E+00
22	.0000E+00	23	.0000E+00	24	.0000E+00					

DAY OF WEEK = WEDNESDAY

1	.0000E+00	2	.0000E+00	3	.0000E+00	4	.0000E+00	5	.0000E+00	
6	.0000E+00	7	.0000E+00	8	.1000E+01					
	9	.1000E+01	10	.1000E+01	11	.1000E+01	12	.1000E+01	13	.1000E+01
14	.1000E+01	15	.1000E+01	16	.0000E+00					
	17	.0000E+00	18	.0000E+00	19	.0000E+00	20	.0000E+00	21	.0000E+00
22	.0000E+00	23	.0000E+00	24	.0000E+00					

DAY OF WEEK = THURSDAY

1	.0000E+00	2	.0000E+00	3	.0000E+00	4	.0000E+00	5	.0000E+00	
6	.0000E+00	7	.0000E+00	8	.1000E+01					
	9	.1000E+01	10	.1000E+01	11	.1000E+01	12	.1000E+01	13	.1000E+01
14	.1000E+01	15	.1000E+01	16	.0000E+00					
	17	.0000E+00	18	.0000E+00	19	.0000E+00	20	.0000E+00	21	.0000E+00
22	.0000E+00	23	.0000E+00	24	.0000E+00					

DAY OF WEEK = FRIDAY

1	.0000E+00	2	.0000E+00	3	.0000E+00	4	.0000E+00	5	.0000E+00	
6	.0000E+00	7	.0000E+00	8	.1000E+01					
	9	.1000E+01	10	.1000E+01	11	.1000E+01	12	.1000E+01	13	.1000E+01
14	.1000E+01	15	.1000E+01	16	.0000E+00					
	17	.0000E+00	18	.0000E+00	19	.0000E+00	20	.0000E+00	21	.0000E+00
22	.0000E+00	23	.0000E+00	24	.0000E+00					

DAY OF WEEK = SATURDAY

1	.0000E+00	2	.0000E+00	3	.0000E+00	4	.0000E+00	5	.0000E+00	
6	.0000E+00	7	.0000E+00	8	.0000E+00					
	9	.0000E+00	10	.0000E+00	11	.0000E+00	12	.0000E+00	13	.0000E+00
14	.0000E+00	15	.0000E+00	16	.0000E+00					
	17	.0000E+00	18	.0000E+00	19	.0000E+00	20	.0000E+00	21	.0000E+00
22	.0000E+00	23	.0000E+00	24	.0000E+00					

DAY OF WEEK = SUNDAY

1	.0000E+00	2	.0000E+00	3	.0000E+00	4	.0000E+00	5	.0000E+00	
6	.0000E+00	7	.0000E+00	8	.0000E+00					
	9	.0000E+00	10	.0000E+00	11	.0000E+00	12	.0000E+00	13	.0000E+00
14	.0000E+00	15	.0000E+00	16	.0000E+00					
	17	.0000E+00	18	.0000E+00	19	.0000E+00	20	.0000E+00	21	.0000E+00
22	.0000E+00	23	.0000E+00	24	.0000E+00					

▲ *** AERMOD - VERSION 21112 *** *** Jurupa Willow Warehouse Construction
 *** 06/07/23

*** AERMET - VERSION 16216 *** ***

*** 12:59:54

PAGE 510

*** MODELOPTs: RegDFAULT CONC ELEV URBAN ADJ_U*

* SOURCE EMISSION RATE SCALARS WHICH VARY DIURNALLY AND BY DAY OF WEEK (HRDOW7) *

SOURCE ID = L0014064 ; SOURCE TYPE = VOLUME ;
HOUR SCALAR HOUR SCALAR HOUR SCALAR HOUR SCALAR HOUR SCALAR
HOUR SCALAR HOUR SCALAR HOUR SCALAR

DAY OF WEEK = MONDAY

1	.0000E+00	2	.0000E+00	3	.0000E+00	4	.0000E+00	5	.0000E+00	
6	.0000E+00	7	.0000E+00	8	.1000E+01					
	9	.1000E+01	10	.1000E+01	11	.1000E+01	12	.1000E+01	13	.1000E+01
14	.1000E+01	15	.1000E+01	16	.0000E+00					
	17	.0000E+00	18	.0000E+00	19	.0000E+00	20	.0000E+00	21	.0000E+00
22	.0000E+00	23	.0000E+00	24	.0000E+00					

DAY OF WEEK = TUESDAY

1	.0000E+00	2	.0000E+00	3	.0000E+00	4	.0000E+00	5	.0000E+00	
6	.0000E+00	7	.0000E+00	8	.1000E+01					
	9	.1000E+01	10	.1000E+01	11	.1000E+01	12	.1000E+01	13	.1000E+01
14	.1000E+01	15	.1000E+01	16	.0000E+00					
	17	.0000E+00	18	.0000E+00	19	.0000E+00	20	.0000E+00	21	.0000E+00
22	.0000E+00	23	.0000E+00	24	.0000E+00					

DAY OF WEEK = WEDNESDY

1	.0000E+00	2	.0000E+00	3	.0000E+00	4	.0000E+00	5	.0000E+00	
6	.0000E+00	7	.0000E+00	8	.1000E+01					
	9	.1000E+01	10	.1000E+01	11	.1000E+01	12	.1000E+01	13	.1000E+01
14	.1000E+01	15	.1000E+01	16	.0000E+00					
	17	.0000E+00	18	.0000E+00	19	.0000E+00	20	.0000E+00	21	.0000E+00
22	.0000E+00	23	.0000E+00	24	.0000E+00					

DAY OF WEEK = THURSDAY

1	.0000E+00	2	.0000E+00	3	.0000E+00	4	.0000E+00	5	.0000E+00	
6	.0000E+00	7	.0000E+00	8	.1000E+01					
	9	.1000E+01	10	.1000E+01	11	.1000E+01	12	.1000E+01	13	.1000E+01
14	.1000E+01	15	.1000E+01	16	.0000E+00					
	17	.0000E+00	18	.0000E+00	19	.0000E+00	20	.0000E+00	21	.0000E+00
22	.0000E+00	23	.0000E+00	24	.0000E+00					

DAY OF WEEK = FRIDAY

1	.0000E+00	2	.0000E+00	3	.0000E+00	4	.0000E+00	5	.0000E+00	
6	.0000E+00	7	.0000E+00	8	.1000E+01					
	9	.1000E+01	10	.1000E+01	11	.1000E+01	12	.1000E+01	13	.1000E+01
14	.1000E+01	15	.1000E+01	16	.0000E+00					
	17	.0000E+00	18	.0000E+00	19	.0000E+00	20	.0000E+00	21	.0000E+00
22	.0000E+00	23	.0000E+00	24	.0000E+00					

DAY OF WEEK = SATURDAY

1	.0000E+00	2	.0000E+00	3	.0000E+00	4	.0000E+00	5	.0000E+00
6	.0000E+00	7	.0000E+00	8	.0000E+00				

9 .0000E+00 10 .0000E+00 11 .0000E+00 12 .0000E+00 13 .0000E+00
 14 .0000E+00 15 .0000E+00 16 .0000E+00
 17 .0000E+00 18 .0000E+00 19 .0000E+00 20 .0000E+00 21 .0000E+00
 22 .0000E+00 23 .0000E+00 24 .0000E+00

DAY OF WEEK = SUNDAY

1 .0000E+00 2 .0000E+00 3 .0000E+00 4 .0000E+00 5 .0000E+00
 6 .0000E+00 7 .0000E+00 8 .0000E+00
 9 .0000E+00 10 .0000E+00 11 .0000E+00 12 .0000E+00 13 .0000E+00
 14 .0000E+00 15 .0000E+00 16 .0000E+00
 17 .0000E+00 18 .0000E+00 19 .0000E+00 20 .0000E+00 21 .0000E+00
 22 .0000E+00 23 .0000E+00 24 .0000E+00

▲ *** AERMOD - VERSION 21112 *** *** Jurupa Willow Warehouse Construction
 *** 06/07/23
 *** AERMET - VERSION 16216 *** ***
 *** 12:59:54

PAGE 511

*** MODELOPTs: RegDFault CONC ELEV URBAN ADJ_U*

* SOURCE EMISSION RATE SCALARS WHICH VARY DIURNALLY AND BY DAY OF WEEK (HRDOW7) *

SOURCE ID = L0014065 ; SOURCE TYPE = VOLUME ;
 HOUR SCALAR HOUR SCALAR HOUR SCALAR HOUR SCALAR HOUR SCALAR
 HOUR SCALAR HOUR SCALAR HOUR SCALAR

DAY OF WEEK = MONDAY

1 .0000E+00 2 .0000E+00 3 .0000E+00 4 .0000E+00 5 .0000E+00
 6 .0000E+00 7 .0000E+00 8 .1000E+01
 9 .1000E+01 10 .1000E+01 11 .1000E+01 12 .1000E+01 13 .1000E+01
 14 .1000E+01 15 .1000E+01 16 .0000E+00
 17 .0000E+00 18 .0000E+00 19 .0000E+00 20 .0000E+00 21 .0000E+00
 22 .0000E+00 23 .0000E+00 24 .0000E+00

DAY OF WEEK = TUESDAY

1 .0000E+00 2 .0000E+00 3 .0000E+00 4 .0000E+00 5 .0000E+00
 6 .0000E+00 7 .0000E+00 8 .1000E+01
 9 .1000E+01 10 .1000E+01 11 .1000E+01 12 .1000E+01 13 .1000E+01
 14 .1000E+01 15 .1000E+01 16 .0000E+00
 17 .0000E+00 18 .0000E+00 19 .0000E+00 20 .0000E+00 21 .0000E+00
 22 .0000E+00 23 .0000E+00 24 .0000E+00

DAY OF WEEK = WEDNESDY

1 .0000E+00 2 .0000E+00 3 .0000E+00 4 .0000E+00 5 .0000E+00
 6 .0000E+00 7 .0000E+00 8 .1000E+01
 9 .1000E+01 10 .1000E+01 11 .1000E+01 12 .1000E+01 13 .1000E+01
 14 .1000E+01 15 .1000E+01 16 .0000E+00
 17 .0000E+00 18 .0000E+00 19 .0000E+00 20 .0000E+00 21 .0000E+00
 22 .0000E+00 23 .0000E+00 24 .0000E+00

DAY OF WEEK = THURSDAY

1 .0000E+00 2 .0000E+00 3 .0000E+00 4 .0000E+00 5 .0000E+00
 6 .0000E+00 7 .0000E+00 8 .1000E+01

9 .1000E+01 10 .1000E+01 11 .1000E+01 12 .1000E+01 13 .1000E+01
 14 .1000E+01 15 .1000E+01 16 .0000E+00
 17 .0000E+00 18 .0000E+00 19 .0000E+00 20 .0000E+00 21 .0000E+00
 22 .0000E+00 23 .0000E+00 24 .0000E+00

DAY OF WEEK = FRIDAY

1 .0000E+00 2 .0000E+00 3 .0000E+00 4 .0000E+00 5 .0000E+00
 6 .0000E+00 7 .0000E+00 8 .1000E+01
 9 .1000E+01 10 .1000E+01 11 .1000E+01 12 .1000E+01 13 .1000E+01
 14 .1000E+01 15 .1000E+01 16 .0000E+00
 17 .0000E+00 18 .0000E+00 19 .0000E+00 20 .0000E+00 21 .0000E+00
 22 .0000E+00 23 .0000E+00 24 .0000E+00

DAY OF WEEK = SATURDAY

1 .0000E+00 2 .0000E+00 3 .0000E+00 4 .0000E+00 5 .0000E+00
 6 .0000E+00 7 .0000E+00 8 .0000E+00
 9 .0000E+00 10 .0000E+00 11 .0000E+00 12 .0000E+00 13 .0000E+00
 14 .0000E+00 15 .0000E+00 16 .0000E+00
 17 .0000E+00 18 .0000E+00 19 .0000E+00 20 .0000E+00 21 .0000E+00
 22 .0000E+00 23 .0000E+00 24 .0000E+00

DAY OF WEEK = SUNDAY

1 .0000E+00 2 .0000E+00 3 .0000E+00 4 .0000E+00 5 .0000E+00
 6 .0000E+00 7 .0000E+00 8 .0000E+00
 9 .0000E+00 10 .0000E+00 11 .0000E+00 12 .0000E+00 13 .0000E+00
 14 .0000E+00 15 .0000E+00 16 .0000E+00
 17 .0000E+00 18 .0000E+00 19 .0000E+00 20 .0000E+00 21 .0000E+00
 22 .0000E+00 23 .0000E+00 24 .0000E+00

▲ *** AERMOD - VERSION 21112 *** *** Jurupa Willow Warehouse Construction
 *** 06/07/23
 *** AERMET - VERSION 16216 *** ***
 *** 12:59:54

PAGE 512

*** MODELOPTs: RegDFAULT CONC ELEV URBAN ADJ_U*

* SOURCE EMISSION RATE SCALARS WHICH VARY DIURNALLY AND BY DAY OF WEEK (HRDOW7) *

SOURCE ID = L0014066 ; SOURCE TYPE = VOLUME :
 HOUR SCALAR HOUR SCALAR HOUR SCALAR HOUR SCALAR HOUR SCALAR
 HOUR SCALAR HOUR SCALAR HOUR SCALAR

DAY OF WEEK = MONDAY

1 .0000E+00 2 .0000E+00 3 .0000E+00 4 .0000E+00 5 .0000E+00
 6 .0000E+00 7 .0000E+00 8 .1000E+01
 9 .1000E+01 10 .1000E+01 11 .1000E+01 12 .1000E+01 13 .1000E+01
 14 .1000E+01 15 .1000E+01 16 .0000E+00
 17 .0000E+00 18 .0000E+00 19 .0000E+00 20 .0000E+00 21 .0000E+00
 22 .0000E+00 23 .0000E+00 24 .0000E+00

DAY OF WEEK = TUESDAY

1 .0000E+00 2 .0000E+00 3 .0000E+00 4 .0000E+00 5 .0000E+00
 6 .0000E+00 7 .0000E+00 8 .1000E+01

9 .1000E+01 10 .1000E+01 11 .1000E+01 12 .1000E+01 13 .1000E+01
 14 .1000E+01 15 .1000E+01 16 .0000E+00
 17 .0000E+00 18 .0000E+00 19 .0000E+00 20 .0000E+00 21 .0000E+00
 22 .0000E+00 23 .0000E+00 24 .0000E+00

DAY OF WEEK = WEDNESDY

1 .0000E+00 2 .0000E+00 3 .0000E+00 4 .0000E+00 5 .0000E+00
 6 .0000E+00 7 .0000E+00 8 .1000E+01
 9 .1000E+01 10 .1000E+01 11 .1000E+01 12 .1000E+01 13 .1000E+01
 14 .1000E+01 15 .1000E+01 16 .0000E+00
 17 .0000E+00 18 .0000E+00 19 .0000E+00 20 .0000E+00 21 .0000E+00
 22 .0000E+00 23 .0000E+00 24 .0000E+00

DAY OF WEEK = THURSDAY

1 .0000E+00 2 .0000E+00 3 .0000E+00 4 .0000E+00 5 .0000E+00
 6 .0000E+00 7 .0000E+00 8 .1000E+01
 9 .1000E+01 10 .1000E+01 11 .1000E+01 12 .1000E+01 13 .1000E+01
 14 .1000E+01 15 .1000E+01 16 .0000E+00
 17 .0000E+00 18 .0000E+00 19 .0000E+00 20 .0000E+00 21 .0000E+00
 22 .0000E+00 23 .0000E+00 24 .0000E+00

DAY OF WEEK = FRIDAY

1 .0000E+00 2 .0000E+00 3 .0000E+00 4 .0000E+00 5 .0000E+00
 6 .0000E+00 7 .0000E+00 8 .1000E+01
 9 .1000E+01 10 .1000E+01 11 .1000E+01 12 .1000E+01 13 .1000E+01
 14 .1000E+01 15 .1000E+01 16 .0000E+00
 17 .0000E+00 18 .0000E+00 19 .0000E+00 20 .0000E+00 21 .0000E+00
 22 .0000E+00 23 .0000E+00 24 .0000E+00

DAY OF WEEK = SATURDAY

1 .0000E+00 2 .0000E+00 3 .0000E+00 4 .0000E+00 5 .0000E+00
 6 .0000E+00 7 .0000E+00 8 .0000E+00
 9 .0000E+00 10 .0000E+00 11 .0000E+00 12 .0000E+00 13 .0000E+00
 14 .0000E+00 15 .0000E+00 16 .0000E+00
 17 .0000E+00 18 .0000E+00 19 .0000E+00 20 .0000E+00 21 .0000E+00
 22 .0000E+00 23 .0000E+00 24 .0000E+00

DAY OF WEEK = SUNDAY

1 .0000E+00 2 .0000E+00 3 .0000E+00 4 .0000E+00 5 .0000E+00
 6 .0000E+00 7 .0000E+00 8 .0000E+00
 9 .0000E+00 10 .0000E+00 11 .0000E+00 12 .0000E+00 13 .0000E+00
 14 .0000E+00 15 .0000E+00 16 .0000E+00
 17 .0000E+00 18 .0000E+00 19 .0000E+00 20 .0000E+00 21 .0000E+00
 22 .0000E+00 23 .0000E+00 24 .0000E+00

▲ *** AERMOD - VERSION 21112 *** *** Jurupa Willow Warehouse Construction
 *** 06/07/23

*** AERMET - VERSION 16216 *** ***
 *** 12:59:54

PAGE 513

*** MODELOPTs: RegDFault CONC ELEV URBAN ADJ_U*

* SOURCE EMISSION RATE SCALARS WHICH VARY DIURNALLY AND BY DAY OF WEEK (HRDOW7) *

SOURCE ID = L0014067 ; SOURCE TYPE = VOLUME :

HOUR	SCALAR	HOUR	SCALAR	HOUR	SCALAR	HOUR	SCALAR	HOUR	SCALAR
------	--------	------	--------	------	--------	------	--------	------	--------

DAY OF WEEK = MONDAY

1	.0000E+00	2	.0000E+00	3	.0000E+00	4	.0000E+00	5	.0000E+00	
6	.0000E+00	7	.0000E+00	8	.1000E+01					
	9	.1000E+01	10	.1000E+01	11	.1000E+01	12	.1000E+01	13	.1000E+01
14	.1000E+01	15	.1000E+01	16	.0000E+00					
	17	.0000E+00	18	.0000E+00	19	.0000E+00	20	.0000E+00	21	.0000E+00
22	.0000E+00	23	.0000E+00	24	.0000E+00					

DAY OF WEEK = TUESDAY

1	.0000E+00	2	.0000E+00	3	.0000E+00	4	.0000E+00	5	.0000E+00	
6	.0000E+00	7	.0000E+00	8	.1000E+01					
	9	.1000E+01	10	.1000E+01	11	.1000E+01	12	.1000E+01	13	.1000E+01
14	.1000E+01	15	.1000E+01	16	.0000E+00					
	17	.0000E+00	18	.0000E+00	19	.0000E+00	20	.0000E+00	21	.0000E+00
22	.0000E+00	23	.0000E+00	24	.0000E+00					

DAY OF WEEK = WEDNESDAY

1	.0000E+00	2	.0000E+00	3	.0000E+00	4	.0000E+00	5	.0000E+00	
6	.0000E+00	7	.0000E+00	8	.1000E+01					
	9	.1000E+01	10	.1000E+01	11	.1000E+01	12	.1000E+01	13	.1000E+01
14	.1000E+01	15	.1000E+01	16	.0000E+00					
	17	.0000E+00	18	.0000E+00	19	.0000E+00	20	.0000E+00	21	.0000E+00
22	.0000E+00	23	.0000E+00	24	.0000E+00					

DAY OF WEEK = THURSDAY

1	.0000E+00	2	.0000E+00	3	.0000E+00	4	.0000E+00	5	.0000E+00	
6	.0000E+00	7	.0000E+00	8	.1000E+01					
	9	.1000E+01	10	.1000E+01	11	.1000E+01	12	.1000E+01	13	.1000E+01
14	.1000E+01	15	.1000E+01	16	.0000E+00					
	17	.0000E+00	18	.0000E+00	19	.0000E+00	20	.0000E+00	21	.0000E+00
22	.0000E+00	23	.0000E+00	24	.0000E+00					

DAY OF WEEK = FRIDAY

1	.0000E+00	2	.0000E+00	3	.0000E+00	4	.0000E+00	5	.0000E+00	
6	.0000E+00	7	.0000E+00	8	.1000E+01					
	9	.1000E+01	10	.1000E+01	11	.1000E+01	12	.1000E+01	13	.1000E+01
14	.1000E+01	15	.1000E+01	16	.0000E+00					
	17	.0000E+00	18	.0000E+00	19	.0000E+00	20	.0000E+00	21	.0000E+00
22	.0000E+00	23	.0000E+00	24	.0000E+00					

DAY OF WEEK = SATURDAY

1	.0000E+00	2	.0000E+00	3	.0000E+00	4	.0000E+00	5	.0000E+00	
6	.0000E+00	7	.0000E+00	8	.0000E+00					
	9	.0000E+00	10	.0000E+00	11	.0000E+00	12	.0000E+00	13	.0000E+00
14	.0000E+00	15	.0000E+00	16	.0000E+00					
	17	.0000E+00	18	.0000E+00	19	.0000E+00	20	.0000E+00	21	.0000E+00
22	.0000E+00	23	.0000E+00	24	.0000E+00					

DAY OF WEEK = SUNDAY

1	.0000E+00	2	.0000E+00	3	.0000E+00	4	.0000E+00	5	.0000E+00	
6	.0000E+00	7	.0000E+00	8	.0000E+00					
	9	.0000E+00	10	.0000E+00	11	.0000E+00	12	.0000E+00	13	.0000E+00
14	.0000E+00	15	.0000E+00	16	.0000E+00					

17 .0000E+00 18 .0000E+00 19 .0000E+00 20 .0000E+00 21 .0000E+00
 22 .0000E+00 23 .0000E+00 24 .0000E+00
 *** AERMOD - VERSION 21112 *** *** Jurupa Willow Warehouse Construction
 *** ***
 *** AERMET - VERSION 16216 *** ***
 *** ***
 06/07/23
 12:59:54

PAGE 514

*** MODELOPTs: RegDEFAULT CONC ELEV URBAN ADJ_U*

* SOURCE EMISSION RATE SCALARS WHICH VARY DIURNALLY AND BY DAY OF WEEK (HRDOW7) *

SOURCE ID = L0014068 ; SOURCE TYPE = VOLUME :
 HOUR SCALAR HOUR SCALAR HOUR SCALAR HOUR SCALAR HOUR SCALAR
 HOUR SCALAR HOUR SCALAR HOUR SCALAR

DAY OF WEEK = MONDAY

1 .0000E+00 2 .0000E+00 3 .0000E+00 4 .0000E+00 5 .0000E+00
 6 .0000E+00 7 .0000E+00 8 .1000E+01
 9 .1000E+01 10 .1000E+01 11 .1000E+01 12 .1000E+01 13 .1000E+01
 14 .1000E+01 15 .1000E+01 16 .0000E+00
 17 .0000E+00 18 .0000E+00 19 .0000E+00 20 .0000E+00 21 .0000E+00
 22 .0000E+00 23 .0000E+00 24 .0000E+00

DAY OF WEEK = TUESDAY

1 .0000E+00 2 .0000E+00 3 .0000E+00 4 .0000E+00 5 .0000E+00
 6 .0000E+00 7 .0000E+00 8 .1000E+01
 9 .1000E+01 10 .1000E+01 11 .1000E+01 12 .1000E+01 13 .1000E+01
 14 .1000E+01 15 .1000E+01 16 .0000E+00
 17 .0000E+00 18 .0000E+00 19 .0000E+00 20 .0000E+00 21 .0000E+00
 22 .0000E+00 23 .0000E+00 24 .0000E+00

DAY OF WEEK = WEDNESDY

1 .0000E+00 2 .0000E+00 3 .0000E+00 4 .0000E+00 5 .0000E+00
 6 .0000E+00 7 .0000E+00 8 .1000E+01
 9 .1000E+01 10 .1000E+01 11 .1000E+01 12 .1000E+01 13 .1000E+01
 14 .1000E+01 15 .1000E+01 16 .0000E+00
 17 .0000E+00 18 .0000E+00 19 .0000E+00 20 .0000E+00 21 .0000E+00
 22 .0000E+00 23 .0000E+00 24 .0000E+00

DAY OF WEEK = THURSDAY

1 .0000E+00 2 .0000E+00 3 .0000E+00 4 .0000E+00 5 .0000E+00
 6 .0000E+00 7 .0000E+00 8 .1000E+01
 9 .1000E+01 10 .1000E+01 11 .1000E+01 12 .1000E+01 13 .1000E+01
 14 .1000E+01 15 .1000E+01 16 .0000E+00
 17 .0000E+00 18 .0000E+00 19 .0000E+00 20 .0000E+00 21 .0000E+00
 22 .0000E+00 23 .0000E+00 24 .0000E+00

DAY OF WEEK = FRI DAY

1 .0000E+00 2 .0000E+00 3 .0000E+00 4 .0000E+00 5 .0000E+00
 6 .0000E+00 7 .0000E+00 8 .1000E+01
 9 .1000E+01 10 .1000E+01 11 .1000E+01 12 .1000E+01 13 .1000E+01
 14 .1000E+01 15 .1000E+01 16 .0000E+00

17 .0000E+00 18 .0000E+00 19 .0000E+00 20 .0000E+00 21 .0000E+00
22 .0000E+00 23 .0000E+00 24 .0000E+00

DAY OF WEEK = SATURDAY

1 .0000E+00 2 .0000E+00 3 .0000E+00 4 .0000E+00 5 .0000E+00
6 .0000E+00 7 .0000E+00 8 .0000E+00
9 .0000E+00 10 .0000E+00 11 .0000E+00 12 .0000E+00 13 .0000E+00
14 .0000E+00 15 .0000E+00 16 .0000E+00
17 .0000E+00 18 .0000E+00 19 .0000E+00 20 .0000E+00 21 .0000E+00
22 .0000E+00 23 .0000E+00 24 .0000E+00

DAY OF WEEK = SUNDAY

1 .0000E+00 2 .0000E+00 3 .0000E+00 4 .0000E+00 5 .0000E+00
6 .0000E+00 7 .0000E+00 8 .0000E+00
9 .0000E+00 10 .0000E+00 11 .0000E+00 12 .0000E+00 13 .0000E+00
14 .0000E+00 15 .0000E+00 16 .0000E+00
17 .0000E+00 18 .0000E+00 19 .0000E+00 20 .0000E+00 21 .0000E+00
22 .0000E+00 23 .0000E+00 24 .0000E+00

*** AERMOD - VERSION 21112 *** *** Jurupa Willow Warehouse Construction
*** 06/07/23

*** AERMET - VERSION 16216 *** ***
*** 12:59:54

PAGE 515

*** MODELOPTs: RegDFault CONC ELEV URBAN ADJ_U*

* SOURCE EMISSION RATE SCALARS WHICH VARY DIURNALLY AND BY DAY OF WEEK (HRDOW7) *

SOURCE ID = L0014069 ; SOURCE TYPE = VOLUME :
HOUR SCALAR HOUR SCALAR HOUR SCALAR HOUR SCALAR
HOUR SCALAR HOUR SCALAR HOUR SCALAR

DAY OF WEEK = MONDAY

1 .0000E+00 2 .0000E+00 3 .0000E+00 4 .0000E+00 5 .0000E+00
6 .0000E+00 7 .0000E+00 8 .1000E+01
9 .1000E+01 10 .1000E+01 11 .1000E+01 12 .1000E+01 13 .1000E+01
14 .1000E+01 15 .1000E+01 16 .0000E+00
17 .0000E+00 18 .0000E+00 19 .0000E+00 20 .0000E+00 21 .0000E+00
22 .0000E+00 23 .0000E+00 24 .0000E+00

DAY OF WEEK = TUESDAY

1 .0000E+00 2 .0000E+00 3 .0000E+00 4 .0000E+00 5 .0000E+00
6 .0000E+00 7 .0000E+00 8 .1000E+01
9 .1000E+01 10 .1000E+01 11 .1000E+01 12 .1000E+01 13 .1000E+01
14 .1000E+01 15 .1000E+01 16 .0000E+00
17 .0000E+00 18 .0000E+00 19 .0000E+00 20 .0000E+00 21 .0000E+00
22 .0000E+00 23 .0000E+00 24 .0000E+00

DAY OF WEEK = WEDNESDY

1 .0000E+00 2 .0000E+00 3 .0000E+00 4 .0000E+00 5 .0000E+00
6 .0000E+00 7 .0000E+00 8 .1000E+01
9 .1000E+01 10 .1000E+01 11 .1000E+01 12 .1000E+01 13 .1000E+01
14 .1000E+01 15 .1000E+01 16 .0000E+00

17 .0000E+00 18 .0000E+00 19 .0000E+00 20 .0000E+00 21 .0000E+00
22 .0000E+00 23 .0000E+00 24 .0000E+00

DAY OF WEEK = THURSDAY

1 .0000E+00 2 .0000E+00 3 .0000E+00 4 .0000E+00 5 .0000E+00
6 .0000E+00 7 .0000E+00 8 .1000E+01
9 .1000E+01 10 .1000E+01 11 .1000E+01 12 .1000E+01 13 .1000E+01
14 .1000E+01 15 .1000E+01 16 .0000E+00
17 .0000E+00 18 .0000E+00 19 .0000E+00 20 .0000E+00 21 .0000E+00
22 .0000E+00 23 .0000E+00 24 .0000E+00

DAY OF WEEK = FRIDAY

1 .0000E+00 2 .0000E+00 3 .0000E+00 4 .0000E+00 5 .0000E+00
6 .0000E+00 7 .0000E+00 8 .1000E+01
9 .1000E+01 10 .1000E+01 11 .1000E+01 12 .1000E+01 13 .1000E+01
14 .1000E+01 15 .1000E+01 16 .0000E+00
17 .0000E+00 18 .0000E+00 19 .0000E+00 20 .0000E+00 21 .0000E+00
22 .0000E+00 23 .0000E+00 24 .0000E+00

DAY OF WEEK = SATURDAY

1 .0000E+00 2 .0000E+00 3 .0000E+00 4 .0000E+00 5 .0000E+00
6 .0000E+00 7 .0000E+00 8 .0000E+00
9 .0000E+00 10 .0000E+00 11 .0000E+00 12 .0000E+00 13 .0000E+00
14 .0000E+00 15 .0000E+00 16 .0000E+00
17 .0000E+00 18 .0000E+00 19 .0000E+00 20 .0000E+00 21 .0000E+00
22 .0000E+00 23 .0000E+00 24 .0000E+00

DAY OF WEEK = SUNDAY

1 .0000E+00 2 .0000E+00 3 .0000E+00 4 .0000E+00 5 .0000E+00
6 .0000E+00 7 .0000E+00 8 .0000E+00
9 .0000E+00 10 .0000E+00 11 .0000E+00 12 .0000E+00 13 .0000E+00
14 .0000E+00 15 .0000E+00 16 .0000E+00
17 .0000E+00 18 .0000E+00 19 .0000E+00 20 .0000E+00 21 .0000E+00
22 .0000E+00 23 .0000E+00 24 .0000E+00

▲ *** AERMOD - VERSION 21112 *** *** Jurupa Willow Warehouse Construction
*** 06/07/23
*** AERMET - VERSION 16216 *** ***
*** 12:59:54

PAGE 516

*** MODELOPTs: RegDEFAULT CONC ELEV URBAN ADJ_U*

* SOURCE EMISSION RATE SCALARS WHICH VARY DIURNALLY AND BY DAY OF WEEK (HRDOW7) *

SOURCE ID = L0014070 ; SOURCE TYPE = VOLUME :
HOUR SCALAR HOUR SCALAR HOUR SCALAR HOUR SCALAR HOUR SCALAR
HOUR SCALAR HOUR SCALAR HOUR SCALAR

DAY OF WEEK = MONDAY

1 .0000E+00 2 .0000E+00 3 .0000E+00 4 .0000E+00 5 .0000E+00
6 .0000E+00 7 .0000E+00 8 .1000E+01
9 .1000E+01 10 .1000E+01 11 .1000E+01 12 .1000E+01 13 .1000E+01
14 .1000E+01 15 .1000E+01 16 .0000E+00

17 .0000E+00 18 .0000E+00 19 .0000E+00 20 .0000E+00 21 .0000E+00
22 .0000E+00 23 .0000E+00 24 .0000E+00

DAY OF WEEK = TUESDAY

1 .0000E+00 2 .0000E+00 3 .0000E+00 4 .0000E+00 5 .0000E+00
6 .0000E+00 7 .0000E+00 8 .1000E+01
9 .1000E+01 10 .1000E+01 11 .1000E+01 12 .1000E+01 13 .1000E+01
14 .1000E+01 15 .1000E+01 16 .0000E+00
17 .0000E+00 18 .0000E+00 19 .0000E+00 20 .0000E+00 21 .0000E+00
22 .0000E+00 23 .0000E+00 24 .0000E+00

DAY OF WEEK = WEDNESDY

1 .0000E+00 2 .0000E+00 3 .0000E+00 4 .0000E+00 5 .0000E+00
6 .0000E+00 7 .0000E+00 8 .1000E+01
9 .1000E+01 10 .1000E+01 11 .1000E+01 12 .1000E+01 13 .1000E+01
14 .1000E+01 15 .1000E+01 16 .0000E+00
17 .0000E+00 18 .0000E+00 19 .0000E+00 20 .0000E+00 21 .0000E+00
22 .0000E+00 23 .0000E+00 24 .0000E+00

DAY OF WEEK = THURSDAY

1 .0000E+00 2 .0000E+00 3 .0000E+00 4 .0000E+00 5 .0000E+00
6 .0000E+00 7 .0000E+00 8 .1000E+01
9 .1000E+01 10 .1000E+01 11 .1000E+01 12 .1000E+01 13 .1000E+01
14 .1000E+01 15 .1000E+01 16 .0000E+00
17 .0000E+00 18 .0000E+00 19 .0000E+00 20 .0000E+00 21 .0000E+00
22 .0000E+00 23 .0000E+00 24 .0000E+00

DAY OF WEEK = FRIDAY

1 .0000E+00 2 .0000E+00 3 .0000E+00 4 .0000E+00 5 .0000E+00
6 .0000E+00 7 .0000E+00 8 .1000E+01
9 .1000E+01 10 .1000E+01 11 .1000E+01 12 .1000E+01 13 .1000E+01
14 .1000E+01 15 .1000E+01 16 .0000E+00
17 .0000E+00 18 .0000E+00 19 .0000E+00 20 .0000E+00 21 .0000E+00
22 .0000E+00 23 .0000E+00 24 .0000E+00

DAY OF WEEK = SATURDAY

1 .0000E+00 2 .0000E+00 3 .0000E+00 4 .0000E+00 5 .0000E+00
6 .0000E+00 7 .0000E+00 8 .0000E+00
9 .0000E+00 10 .0000E+00 11 .0000E+00 12 .0000E+00 13 .0000E+00
14 .0000E+00 15 .0000E+00 16 .0000E+00
17 .0000E+00 18 .0000E+00 19 .0000E+00 20 .0000E+00 21 .0000E+00
22 .0000E+00 23 .0000E+00 24 .0000E+00

DAY OF WEEK = SUNDAY

1 .0000E+00 2 .0000E+00 3 .0000E+00 4 .0000E+00 5 .0000E+00
6 .0000E+00 7 .0000E+00 8 .0000E+00
9 .0000E+00 10 .0000E+00 11 .0000E+00 12 .0000E+00 13 .0000E+00
14 .0000E+00 15 .0000E+00 16 .0000E+00
17 .0000E+00 18 .0000E+00 19 .0000E+00 20 .0000E+00 21 .0000E+00
22 .0000E+00 23 .0000E+00 24 .0000E+00

▲ *** AERMOD - VERSION 21112 *** *** Jurupa Willow Warehouse Construction
*** 06/07/23

*** AERMET - VERSION 16216 ***

12:59:54

PAGE 517

*** MODELOPTs: RegDFault CONC ELEV URBAN ADJ_U*

* SOURCE EMISSION RATE SCALARS WHICH VARY DIURNALLY AND BY DAY OF WEEK (HRDOW7) *

SOURCE ID = L0014071 ; SOURCE TYPE = VOLUME :									
HOUR	SCALAR	HOUR	SCALAR	HOUR	SCALAR	HOUR	SCALAR	HOUR	SCALAR
HOUR	SCALAR	HOUR	SCALAR	HOUR	SCALAR	HOUR	SCALAR	HOUR	SCALAR

DAY OF WEEK = MONDAY									
1	.0000E+00	2	.0000E+00	3	.0000E+00	4	.0000E+00	5	.0000E+00
6	.0000E+00	7	.0000E+00	8	.1000E+01				
9	.1000E+01	10	.1000E+01	11	.1000E+01	12	.1000E+01	13	.1000E+01
14	.1000E+01	15	.1000E+01	16	.0000E+00				
17	.0000E+00	18	.0000E+00	19	.0000E+00	20	.0000E+00	21	.0000E+00
22	.0000E+00	23	.0000E+00	24	.0000E+00				
DAY OF WEEK = TUESDAY									
1	.0000E+00	2	.0000E+00	3	.0000E+00	4	.0000E+00	5	.0000E+00
6	.0000E+00	7	.0000E+00	8	.1000E+01				
9	.1000E+01	10	.1000E+01	11	.1000E+01	12	.1000E+01	13	.1000E+01
14	.1000E+01	15	.1000E+01	16	.0000E+00				
17	.0000E+00	18	.0000E+00	19	.0000E+00	20	.0000E+00	21	.0000E+00
22	.0000E+00	23	.0000E+00	24	.0000E+00				
DAY OF WEEK = WEDNESDY									
1	.0000E+00	2	.0000E+00	3	.0000E+00	4	.0000E+00	5	.0000E+00
6	.0000E+00	7	.0000E+00	8	.1000E+01				
9	.1000E+01	10	.1000E+01	11	.1000E+01	12	.1000E+01	13	.1000E+01
14	.1000E+01	15	.1000E+01	16	.0000E+00				
17	.0000E+00	18	.0000E+00	19	.0000E+00	20	.0000E+00	21	.0000E+00
22	.0000E+00	23	.0000E+00	24	.0000E+00				
DAY OF WEEK = THURSDAY									
1	.0000E+00	2	.0000E+00	3	.0000E+00	4	.0000E+00	5	.0000E+00
6	.0000E+00	7	.0000E+00	8	.1000E+01				
9	.1000E+01	10	.1000E+01	11	.1000E+01	12	.1000E+01	13	.1000E+01
14	.1000E+01	15	.1000E+01	16	.0000E+00				
17	.0000E+00	18	.0000E+00	19	.0000E+00	20	.0000E+00	21	.0000E+00
22	.0000E+00	23	.0000E+00	24	.0000E+00				
DAY OF WEEK = FRIDAY									
1	.0000E+00	2	.0000E+00	3	.0000E+00	4	.0000E+00	5	.0000E+00
6	.0000E+00	7	.0000E+00	8	.1000E+01				
9	.1000E+01	10	.1000E+01	11	.1000E+01	12	.1000E+01	13	.1000E+01
14	.1000E+01	15	.1000E+01	16	.0000E+00				
17	.0000E+00	18	.0000E+00	19	.0000E+00	20	.0000E+00	21	.0000E+00
22	.0000E+00	23	.0000E+00	24	.0000E+00				
DAY OF WEEK = SATURDAY									
1	.0000E+00	2	.0000E+00	3	.0000E+00	4	.0000E+00	5	.0000E+00
6	.0000E+00	7	.0000E+00	8	.0000E+00				
9	.0000E+00	10	.0000E+00	11	.0000E+00	12	.0000E+00	13	.0000E+00
14	.0000E+00	15	.0000E+00	16	.0000E+00				
17	.0000E+00	18	.0000E+00	19	.0000E+00	20	.0000E+00	21	.0000E+00
22	.0000E+00	23	.0000E+00	24	.0000E+00				

DAY OF WEEK = FRIDAY

1	.0000E+00	2	.0000E+00	3	.0000E+00	4	.0000E+00	5	.0000E+00	
6	.0000E+00	7	.0000E+00	8	.1000E+01					
	9	.1000E+01	10	.1000E+01	11	.1000E+01	12	.1000E+01	13	.1000E+01
14	.1000E+01	15	.1000E+01	16	.0000E+00					
	17	.0000E+00	18	.0000E+00	19	.0000E+00	20	.0000E+00	21	.0000E+00
22	.0000E+00	23	.0000E+00	24	.0000E+00					

DAY OF WEEK = SATURDAY

1	.0000E+00	2	.0000E+00	3	.0000E+00	4	.0000E+00	5	.0000E+00	
6	.0000E+00	7	.0000E+00	8	.0000E+00					
	9	.0000E+00	10	.0000E+00	11	.0000E+00	12	.0000E+00	13	.0000E+00
14	.0000E+00	15	.0000E+00	16	.0000E+00					
	17	.0000E+00	18	.0000E+00	19	.0000E+00	20	.0000E+00	21	.0000E+00
22	.0000E+00	23	.0000E+00	24	.0000E+00					

DAY OF WEEK = SUNDAY

1	.0000E+00	2	.0000E+00	3	.0000E+00	4	.0000E+00	5	.0000E+00	
6	.0000E+00	7	.0000E+00	8	.0000E+00					
	9	.0000E+00	10	.0000E+00	11	.0000E+00	12	.0000E+00	13	.0000E+00
14	.0000E+00	15	.0000E+00	16	.0000E+00					
	17	.0000E+00	18	.0000E+00	19	.0000E+00	20	.0000E+00	21	.0000E+00
22	.0000E+00	23	.0000E+00	24	.0000E+00					

▲ *** AERMOD - VERSION 21112 *** *** Jurupa Willow Warehouse Construction
 *** 06/07/23

*** AERMET - VERSION 16216 *** ***
 *** 12:59:54

*** MODELOPTs: RegDFAULT CONC ELEV URBAN ADJ_U*

* SOURCE EMISSION RATE SCALARS WHICH VARY DIURNALLY AND BY DAY OF WEEK (HRDOW7) *

SOURCE ID = L0014073 ; SOURCE TYPE = VOLUME ;
 HOUR SCALAR HOUR SCALAR HOUR SCALAR HOUR SCALAR
 HOUR SCALAR HOUR SCALAR HOUR SCALAR

DAY OF WEEK = MONDAY

1	.0000E+00	2	.0000E+00	3	.0000E+00	4	.0000E+00	5	.0000E+00	
6	.0000E+00	7	.0000E+00	8	.1000E+01					
	9	.1000E+01	10	.1000E+01	11	.1000E+01	12	.1000E+01	13	.1000E+01
14	.1000E+01	15	.1000E+01	16	.0000E+00					
	17	.0000E+00	18	.0000E+00	19	.0000E+00	20	.0000E+00	21	.0000E+00
22	.0000E+00	23	.0000E+00	24	.0000E+00					

DAY OF WEEK = TUESDAY

1	.0000E+00	2	.0000E+00	3	.0000E+00	4	.0000E+00	5	.0000E+00	
6	.0000E+00	7	.0000E+00	8	.1000E+01					
	9	.1000E+01	10	.1000E+01	11	.1000E+01	12	.1000E+01	13	.1000E+01
14	.1000E+01	15	.1000E+01	16	.0000E+00					
	17	.0000E+00	18	.0000E+00	19	.0000E+00	20	.0000E+00	21	.0000E+00
22	.0000E+00	23	.0000E+00	24	.0000E+00					

DAY OF WEEK = WEDNESDY

1	.0000E+00	2	.0000E+00	3	.0000E+00	4	.0000E+00	5	.0000E+00
6	.0000E+00	7	.0000E+00	8	.1000E+01				
	9 .1000E+01	10	.1000E+01	11	.1000E+01	12	.1000E+01	13	.1000E+01
14	.1000E+01	15	.1000E+01	16	.0000E+00				
	17 .0000E+00	18	.0000E+00	19	.0000E+00	20	.0000E+00	21	.0000E+00
22	.0000E+00	23	.0000E+00	24	.0000E+00				

DAY OF WEEK = THURSDAY

1	.0000E+00	2	.0000E+00	3	.0000E+00	4	.0000E+00	5	.0000E+00
6	.0000E+00	7	.0000E+00	8	.1000E+01				
	9 .1000E+01	10	.1000E+01	11	.1000E+01	12	.1000E+01	13	.1000E+01
14	.1000E+01	15	.1000E+01	16	.0000E+00				
	17 .0000E+00	18	.0000E+00	19	.0000E+00	20	.0000E+00	21	.0000E+00
22	.0000E+00	23	.0000E+00	24	.0000E+00				

DAY OF WEEK = FRIDAY

1	.0000E+00	2	.0000E+00	3	.0000E+00	4	.0000E+00	5	.0000E+00
6	.0000E+00	7	.0000E+00	8	.1000E+01				
	9 .1000E+01	10	.1000E+01	11	.1000E+01	12	.1000E+01	13	.1000E+01
14	.1000E+01	15	.1000E+01	16	.0000E+00				
	17 .0000E+00	18	.0000E+00	19	.0000E+00	20	.0000E+00	21	.0000E+00
22	.0000E+00	23	.0000E+00	24	.0000E+00				

DAY OF WEEK = SATURDAY

1	.0000E+00	2	.0000E+00	3	.0000E+00	4	.0000E+00	5	.0000E+00
6	.0000E+00	7	.0000E+00	8	.0000E+00				
	9 .0000E+00	10	.0000E+00	11	.0000E+00	12	.0000E+00	13	.0000E+00
14	.0000E+00	15	.0000E+00	16	.0000E+00				
	17 .0000E+00	18	.0000E+00	19	.0000E+00	20	.0000E+00	21	.0000E+00
22	.0000E+00	23	.0000E+00	24	.0000E+00				

DAY OF WEEK = SUNDAY

1	.0000E+00	2	.0000E+00	3	.0000E+00	4	.0000E+00	5	.0000E+00
6	.0000E+00	7	.0000E+00	8	.0000E+00				
	9 .0000E+00	10	.0000E+00	11	.0000E+00	12	.0000E+00	13	.0000E+00
14	.0000E+00	15	.0000E+00	16	.0000E+00				
	17 .0000E+00	18	.0000E+00	19	.0000E+00	20	.0000E+00	21	.0000E+00
22	.0000E+00	23	.0000E+00	24	.0000E+00				

*** AERMOD - VERSION 21112 *** *** Jurupa Willow Warehouse Construction
 *** 06/07/23
 *** AERMET - VERSION 16216 *** ***
 *** 12:59:54

PAGE 520

*** MODELOPTs: RegDFault CONC ELEV URBAN ADJ_U*

* SOURCE EMISSION RATE SCALARS WHICH VARY DIURNALLY AND BY DAY OF WEEK (HRDOW7) *

SOURCE ID = L0014074 ; SOURCE TYPE = VOLUME ;
 HOUR SCALAR HOUR SCALAR HOUR SCALAR HOUR SCALAR HOUR SCALAR
 HOUR SCALAR HOUR SCALAR HOUR SCALAR

DAY OF WEEK = MONDAY

1	.0000E+00	2	.0000E+00	3	.0000E+00	4	.0000E+00	5	.0000E+00	
6	.0000E+00	7	.0000E+00	8	.1000E+01					
	9	.1000E+01	10	.1000E+01	11	.1000E+01	12	.1000E+01	13	.1000E+01
14	.1000E+01	15	.1000E+01	16	.0000E+00					
	17	.0000E+00	18	.0000E+00	19	.0000E+00	20	.0000E+00	21	.0000E+00
22	.0000E+00	23	.0000E+00	24	.0000E+00					

DAY OF WEEK = TUESDAY

1	.0000E+00	2	.0000E+00	3	.0000E+00	4	.0000E+00	5	.0000E+00	
6	.0000E+00	7	.0000E+00	8	.1000E+01					
	9	.1000E+01	10	.1000E+01	11	.1000E+01	12	.1000E+01	13	.1000E+01
14	.1000E+01	15	.1000E+01	16	.0000E+00					
	17	.0000E+00	18	.0000E+00	19	.0000E+00	20	.0000E+00	21	.0000E+00
22	.0000E+00	23	.0000E+00	24	.0000E+00					

DAY OF WEEK = WEDNESDAY

1	.0000E+00	2	.0000E+00	3	.0000E+00	4	.0000E+00	5	.0000E+00	
6	.0000E+00	7	.0000E+00	8	.1000E+01					
	9	.1000E+01	10	.1000E+01	11	.1000E+01	12	.1000E+01	13	.1000E+01
14	.1000E+01	15	.1000E+01	16	.0000E+00					
	17	.0000E+00	18	.0000E+00	19	.0000E+00	20	.0000E+00	21	.0000E+00
22	.0000E+00	23	.0000E+00	24	.0000E+00					

DAY OF WEEK = THURSDAY

1	.0000E+00	2	.0000E+00	3	.0000E+00	4	.0000E+00	5	.0000E+00	
6	.0000E+00	7	.0000E+00	8	.1000E+01					
	9	.1000E+01	10	.1000E+01	11	.1000E+01	12	.1000E+01	13	.1000E+01
14	.1000E+01	15	.1000E+01	16	.0000E+00					
	17	.0000E+00	18	.0000E+00	19	.0000E+00	20	.0000E+00	21	.0000E+00
22	.0000E+00	23	.0000E+00	24	.0000E+00					

DAY OF WEEK = FRIDAY

1	.0000E+00	2	.0000E+00	3	.0000E+00	4	.0000E+00	5	.0000E+00	
6	.0000E+00	7	.0000E+00	8	.1000E+01					
	9	.1000E+01	10	.1000E+01	11	.1000E+01	12	.1000E+01	13	.1000E+01
14	.1000E+01	15	.1000E+01	16	.0000E+00					
	17	.0000E+00	18	.0000E+00	19	.0000E+00	20	.0000E+00	21	.0000E+00
22	.0000E+00	23	.0000E+00	24	.0000E+00					

DAY OF WEEK = SATURDAY

1	.0000E+00	2	.0000E+00	3	.0000E+00	4	.0000E+00	5	.0000E+00	
6	.0000E+00	7	.0000E+00	8	.0000E+00					
	9	.0000E+00	10	.0000E+00	11	.0000E+00	12	.0000E+00	13	.0000E+00
14	.0000E+00	15	.0000E+00	16	.0000E+00					
	17	.0000E+00	18	.0000E+00	19	.0000E+00	20	.0000E+00	21	.0000E+00
22	.0000E+00	23	.0000E+00	24	.0000E+00					

DAY OF WEEK = SUNDAY

1	.0000E+00	2	.0000E+00	3	.0000E+00	4	.0000E+00	5	.0000E+00	
6	.0000E+00	7	.0000E+00	8	.0000E+00					
	9	.0000E+00	10	.0000E+00	11	.0000E+00	12	.0000E+00	13	.0000E+00
14	.0000E+00	15	.0000E+00	16	.0000E+00					
	17	.0000E+00	18	.0000E+00	19	.0000E+00	20	.0000E+00	21	.0000E+00
22	.0000E+00	23	.0000E+00	24	.0000E+00					

*** AERMET - VERSION 16216 ***
 *** 12:59:54

PAGE 521

*** MODELOPTs: RegDEFAULT CONC ELEV URBAN ADJ_U*

* SOURCE EMISSION RATE SCALARS WHICH VARY DIURNALLY AND BY DAY OF WEEK (HRDOW7) *

SOURCE ID = L0014075 ; SOURCE TYPE = VOLUME ;

HRDOW7	SCALAR	HRDOW7	SCALAR	HRDOW7	SCALAR	HRDOW7	SCALAR	HRDOW7	SCALAR		

DAY OF WEEK = MONDAY											
1	.0000E+00	2	.0000E+00	3	.0000E+00	4	.0000E+00	5	.0000E+00		
6	.0000E+00	7	.0000E+00	8	.1000E+01	9	.1000E+01	10	.1000E+01	11	.1000E+01
12	.1000E+01	13	.1000E+01	14	.0000E+00	15	.0000E+00	16	.0000E+00	17	.0000E+00
18	.0000E+00	19	.0000E+00	20	.0000E+00	21	.0000E+00	22	.0000E+00	23	.0000E+00
24	.0000E+00										
DAY OF WEEK = TUESDAY											
1	.0000E+00	2	.0000E+00	3	.0000E+00	4	.0000E+00	5	.0000E+00	6	.0000E+00
7	.0000E+00	8	.1000E+01	9	.1000E+01	10	.1000E+01	11	.1000E+01	12	.1000E+01
13	.1000E+01	14	.0000E+00	15	.0000E+00	16	.0000E+00	17	.0000E+00	18	.0000E+00
19	.0000E+00	20	.0000E+00	21	.0000E+00	22	.0000E+00	23	.0000E+00	24	.0000E+00
DAY OF WEEK = WEDNESDY											
1	.0000E+00	2	.0000E+00	3	.0000E+00	4	.0000E+00	5	.0000E+00	6	.0000E+00
7	.0000E+00	8	.1000E+01	9	.1000E+01	10	.1000E+01	11	.1000E+01	12	.1000E+01
13	.1000E+01	14	.0000E+00	15	.0000E+00	16	.0000E+00	17	.0000E+00	18	.0000E+00
19	.0000E+00	20	.0000E+00	21	.0000E+00	22	.0000E+00	23	.0000E+00	24	.0000E+00
DAY OF WEEK = THURSDAY											
1	.0000E+00	2	.0000E+00	3	.0000E+00	4	.0000E+00	5	.0000E+00	6	.0000E+00
7	.0000E+00	8	.1000E+01	9	.1000E+01	10	.1000E+01	11	.1000E+01	12	.1000E+01
13	.1000E+01	14	.0000E+00	15	.0000E+00	16	.0000E+00	17	.0000E+00	18	.0000E+00
19	.0000E+00	20	.0000E+00	21	.0000E+00	22	.0000E+00	23	.0000E+00	24	.0000E+00
DAY OF WEEK = FRIDAY											
1	.0000E+00	2	.0000E+00	3	.0000E+00	4	.0000E+00	5	.0000E+00	6	.0000E+00
7	.0000E+00	8	.1000E+01	9	.1000E+01	10	.1000E+01	11	.1000E+01	12	.1000E+01
13	.1000E+01	14	.0000E+00	15	.0000E+00	16	.0000E+00	17	.0000E+00	18	.0000E+00
19	.0000E+00	20	.0000E+00	21	.0000E+00	22	.0000E+00	23	.0000E+00	24	.0000E+00
DAY OF WEEK = SATURDAY											
1	.0000E+00	2	.0000E+00	3	.0000E+00	4	.0000E+00	5	.0000E+00	6	.0000E+00

6 .0000E+00 7 .0000E+00 8 .0000E+00
 9 .0000E+00 10 .0000E+00 11 .0000E+00 12 .0000E+00 13 .0000E+00
 14 .0000E+00 15 .0000E+00 16 .0000E+00
 17 .0000E+00 18 .0000E+00 19 .0000E+00 20 .0000E+00 21 .0000E+00
 22 .0000E+00 23 .0000E+00 24 .0000E+00

DAY OF WEEK = SUNDAY

1 .0000E+00 2 .0000E+00 3 .0000E+00 4 .0000E+00 5 .0000E+00
 6 .0000E+00 7 .0000E+00 8 .0000E+00
 9 .0000E+00 10 .0000E+00 11 .0000E+00 12 .0000E+00 13 .0000E+00
 14 .0000E+00 15 .0000E+00 16 .0000E+00
 17 .0000E+00 18 .0000E+00 19 .0000E+00 20 .0000E+00 21 .0000E+00
 22 .0000E+00 23 .0000E+00 24 .0000E+00

▲ *** AERMOD - VERSION 21112 *** *** Jurupa Willow Warehouse Construction
 *** 06/07/23

*** AERMET - VERSION 16216 *** ***
 *** 12:59:54

PAGE 522

*** MODELOPTs: RegDFault CONC ELEV URBAN ADJ_U*

* SOURCE EMISSION RATE SCALARS WHICH VARY DIURNALLY AND BY DAY OF WEEK (HRDOW7) *

SOURCE ID = L0014076 ; SOURCE TYPE = VOLUME ;
 HOUR SCALAR HOUR SCALAR HOUR SCALAR HOUR SCALAR
 HOUR SCALAR HOUR SCALAR HOUR SCALAR

DAY OF WEEK = MONDAY

1 .0000E+00 2 .0000E+00 3 .0000E+00 4 .0000E+00 5 .0000E+00
 6 .0000E+00 7 .0000E+00 8 .1000E+01
 9 .1000E+01 10 .1000E+01 11 .1000E+01 12 .1000E+01 13 .1000E+01
 14 .1000E+01 15 .1000E+01 16 .0000E+00
 17 .0000E+00 18 .0000E+00 19 .0000E+00 20 .0000E+00 21 .0000E+00
 22 .0000E+00 23 .0000E+00 24 .0000E+00

DAY OF WEEK = TUESDAY

1 .0000E+00 2 .0000E+00 3 .0000E+00 4 .0000E+00 5 .0000E+00
 6 .0000E+00 7 .0000E+00 8 .1000E+01
 9 .1000E+01 10 .1000E+01 11 .1000E+01 12 .1000E+01 13 .1000E+01
 14 .1000E+01 15 .1000E+01 16 .0000E+00
 17 .0000E+00 18 .0000E+00 19 .0000E+00 20 .0000E+00 21 .0000E+00
 22 .0000E+00 23 .0000E+00 24 .0000E+00

DAY OF WEEK = WEDNESDY

1 .0000E+00 2 .0000E+00 3 .0000E+00 4 .0000E+00 5 .0000E+00
 6 .0000E+00 7 .0000E+00 8 .1000E+01
 9 .1000E+01 10 .1000E+01 11 .1000E+01 12 .1000E+01 13 .1000E+01
 14 .1000E+01 15 .1000E+01 16 .0000E+00
 17 .0000E+00 18 .0000E+00 19 .0000E+00 20 .0000E+00 21 .0000E+00
 22 .0000E+00 23 .0000E+00 24 .0000E+00

DAY OF WEEK = THURSDAY

1 .0000E+00 2 .0000E+00 3 .0000E+00 4 .0000E+00 5 .0000E+00

6 .0000E+00 7 .0000E+00 8 .1000E+01
 9 .1000E+01 10 .1000E+01 11 .1000E+01 12 .1000E+01 13 .1000E+01
 14 .1000E+01 15 .1000E+01 16 .0000E+00
 17 .0000E+00 18 .0000E+00 19 .0000E+00 20 .0000E+00 21 .0000E+00
 22 .0000E+00 23 .0000E+00 24 .0000E+00

DAY OF WEEK = FRIDAY

1 .0000E+00 2 .0000E+00 3 .0000E+00 4 .0000E+00 5 .0000E+00
 6 .0000E+00 7 .0000E+00 8 .1000E+01
 9 .1000E+01 10 .1000E+01 11 .1000E+01 12 .1000E+01 13 .1000E+01
 14 .1000E+01 15 .1000E+01 16 .0000E+00
 17 .0000E+00 18 .0000E+00 19 .0000E+00 20 .0000E+00 21 .0000E+00
 22 .0000E+00 23 .0000E+00 24 .0000E+00

DAY OF WEEK = SATURDAY

1 .0000E+00 2 .0000E+00 3 .0000E+00 4 .0000E+00 5 .0000E+00
 6 .0000E+00 7 .0000E+00 8 .0000E+00
 9 .0000E+00 10 .0000E+00 11 .0000E+00 12 .0000E+00 13 .0000E+00
 14 .0000E+00 15 .0000E+00 16 .0000E+00
 17 .0000E+00 18 .0000E+00 19 .0000E+00 20 .0000E+00 21 .0000E+00
 22 .0000E+00 23 .0000E+00 24 .0000E+00

DAY OF WEEK = SUNDAY

1 .0000E+00 2 .0000E+00 3 .0000E+00 4 .0000E+00 5 .0000E+00
 6 .0000E+00 7 .0000E+00 8 .0000E+00
 9 .0000E+00 10 .0000E+00 11 .0000E+00 12 .0000E+00 13 .0000E+00
 14 .0000E+00 15 .0000E+00 16 .0000E+00
 17 .0000E+00 18 .0000E+00 19 .0000E+00 20 .0000E+00 21 .0000E+00
 22 .0000E+00 23 .0000E+00 24 .0000E+00

▲ *** AERMOD - VERSION 21112 *** *** Jurupa Willow Warehouse Construction
 *** 06/07/23
 *** AERMET - VERSION 16216 *** ***
 *** 12:59:54

PAGE 523

*** MODELOPTs: RegDEFAULT CONC ELEV URBAN ADJ_U*

* SOURCE EMISSION RATE SCALARS WHICH VARY DIURNALLY AND BY DAY OF WEEK (HRDOW7) *

SOURCE ID = L0014077 ; SOURCE TYPE = VOLUME :
 HOUR SCALAR HOUR SCALAR HOUR SCALAR HOUR SCALAR HOUR SCALAR
 HOUR SCALAR HOUR SCALAR HOUR SCALAR

DAY OF WEEK = MONDAY

1 .0000E+00 2 .0000E+00 3 .0000E+00 4 .0000E+00 5 .0000E+00
 6 .0000E+00 7 .0000E+00 8 .1000E+01
 9 .1000E+01 10 .1000E+01 11 .1000E+01 12 .1000E+01 13 .1000E+01
 14 .1000E+01 15 .1000E+01 16 .0000E+00
 17 .0000E+00 18 .0000E+00 19 .0000E+00 20 .0000E+00 21 .0000E+00
 22 .0000E+00 23 .0000E+00 24 .0000E+00

DAY OF WEEK = TUESDAY

1 .0000E+00 2 .0000E+00 3 .0000E+00 4 .0000E+00 5 .0000E+00

6 .0000E+00 7 .0000E+00 8 .1000E+01
 9 .1000E+01 10 .1000E+01 11 .1000E+01 12 .1000E+01 13 .1000E+01
 14 .1000E+01 15 .1000E+01 16 .0000E+00
 17 .0000E+00 18 .0000E+00 19 .0000E+00 20 .0000E+00 21 .0000E+00
 22 .0000E+00 23 .0000E+00 24 .0000E+00

DAY OF WEEK = WEDNESDY

1 .0000E+00 2 .0000E+00 3 .0000E+00 4 .0000E+00 5 .0000E+00
 6 .0000E+00 7 .0000E+00 8 .1000E+01
 9 .1000E+01 10 .1000E+01 11 .1000E+01 12 .1000E+01 13 .1000E+01
 14 .1000E+01 15 .1000E+01 16 .0000E+00
 17 .0000E+00 18 .0000E+00 19 .0000E+00 20 .0000E+00 21 .0000E+00
 22 .0000E+00 23 .0000E+00 24 .0000E+00

DAY OF WEEK = THURSDAY

1 .0000E+00 2 .0000E+00 3 .0000E+00 4 .0000E+00 5 .0000E+00
 6 .0000E+00 7 .0000E+00 8 .1000E+01
 9 .1000E+01 10 .1000E+01 11 .1000E+01 12 .1000E+01 13 .1000E+01
 14 .1000E+01 15 .1000E+01 16 .0000E+00
 17 .0000E+00 18 .0000E+00 19 .0000E+00 20 .0000E+00 21 .0000E+00
 22 .0000E+00 23 .0000E+00 24 .0000E+00

DAY OF WEEK = FRIDAY

1 .0000E+00 2 .0000E+00 3 .0000E+00 4 .0000E+00 5 .0000E+00
 6 .0000E+00 7 .0000E+00 8 .1000E+01
 9 .1000E+01 10 .1000E+01 11 .1000E+01 12 .1000E+01 13 .1000E+01
 14 .1000E+01 15 .1000E+01 16 .0000E+00
 17 .0000E+00 18 .0000E+00 19 .0000E+00 20 .0000E+00 21 .0000E+00
 22 .0000E+00 23 .0000E+00 24 .0000E+00

DAY OF WEEK = SATURDAY

1 .0000E+00 2 .0000E+00 3 .0000E+00 4 .0000E+00 5 .0000E+00
 6 .0000E+00 7 .0000E+00 8 .0000E+00
 9 .0000E+00 10 .0000E+00 11 .0000E+00 12 .0000E+00 13 .0000E+00
 14 .0000E+00 15 .0000E+00 16 .0000E+00
 17 .0000E+00 18 .0000E+00 19 .0000E+00 20 .0000E+00 21 .0000E+00
 22 .0000E+00 23 .0000E+00 24 .0000E+00

DAY OF WEEK = SUNDAY

1 .0000E+00 2 .0000E+00 3 .0000E+00 4 .0000E+00 5 .0000E+00
 6 .0000E+00 7 .0000E+00 8 .0000E+00
 9 .0000E+00 10 .0000E+00 11 .0000E+00 12 .0000E+00 13 .0000E+00
 14 .0000E+00 15 .0000E+00 16 .0000E+00
 17 .0000E+00 18 .0000E+00 19 .0000E+00 20 .0000E+00 21 .0000E+00
 22 .0000E+00 23 .0000E+00 24 .0000E+00

▲ *** AERMOD - VERSION 21112 *** *** Jurupa Willow Warehouse Construction
 *** 06/07/23

*** AERMET - VERSION 16216 *** ***
 *** 12:59:54

PAGE 524

*** MODELOPTs: RegDFault CONC ELEV URBAN ADJ_U*

* SOURCE EMISSION RATE SCALARS WHICH VARY DIURNALLY AND BY DAY OF WEEK (HRDOW7) *

SOURCE ID = L0014078 ; SOURCE TYPE = VOLUME :

HOUR SCALAR HOUR SCALAR HOUR SCALAR HOUR SCALAR HOUR SCALAR
HOUR SCALAR HOUR SCALAR HOUR SCALAR

DAY OF WEEK = MONDAY

1 .0000E+00 2 .0000E+00 3 .0000E+00 4 .0000E+00 5 .0000E+00
6 .0000E+00 7 .0000E+00 8 .1000E+01
9 .1000E+01 10 .1000E+01 11 .1000E+01 12 .1000E+01 13 .1000E+01
14 .1000E+01 15 .1000E+01 16 .0000E+00
17 .0000E+00 18 .0000E+00 19 .0000E+00 20 .0000E+00 21 .0000E+00
22 .0000E+00 23 .0000E+00 24 .0000E+00

DAY OF WEEK = TUESDAY

1 .0000E+00 2 .0000E+00 3 .0000E+00 4 .0000E+00 5 .0000E+00
6 .0000E+00 7 .0000E+00 8 .1000E+01
9 .1000E+01 10 .1000E+01 11 .1000E+01 12 .1000E+01 13 .1000E+01
14 .1000E+01 15 .1000E+01 16 .0000E+00
17 .0000E+00 18 .0000E+00 19 .0000E+00 20 .0000E+00 21 .0000E+00
22 .0000E+00 23 .0000E+00 24 .0000E+00

DAY OF WEEK = WEDNESDY

1 .0000E+00 2 .0000E+00 3 .0000E+00 4 .0000E+00 5 .0000E+00
6 .0000E+00 7 .0000E+00 8 .1000E+01
9 .1000E+01 10 .1000E+01 11 .1000E+01 12 .1000E+01 13 .1000E+01
14 .1000E+01 15 .1000E+01 16 .0000E+00
17 .0000E+00 18 .0000E+00 19 .0000E+00 20 .0000E+00 21 .0000E+00
22 .0000E+00 23 .0000E+00 24 .0000E+00

DAY OF WEEK = THURSDAY

1 .0000E+00 2 .0000E+00 3 .0000E+00 4 .0000E+00 5 .0000E+00
6 .0000E+00 7 .0000E+00 8 .1000E+01
9 .1000E+01 10 .1000E+01 11 .1000E+01 12 .1000E+01 13 .1000E+01
14 .1000E+01 15 .1000E+01 16 .0000E+00
17 .0000E+00 18 .0000E+00 19 .0000E+00 20 .0000E+00 21 .0000E+00
22 .0000E+00 23 .0000E+00 24 .0000E+00

DAY OF WEEK = FRI DAY

1 .0000E+00 2 .0000E+00 3 .0000E+00 4 .0000E+00 5 .0000E+00
6 .0000E+00 7 .0000E+00 8 .1000E+01
9 .1000E+01 10 .1000E+01 11 .1000E+01 12 .1000E+01 13 .1000E+01
14 .1000E+01 15 .1000E+01 16 .0000E+00
17 .0000E+00 18 .0000E+00 19 .0000E+00 20 .0000E+00 21 .0000E+00
22 .0000E+00 23 .0000E+00 24 .0000E+00

DAY OF WEEK = SATURDAY

1 .0000E+00 2 .0000E+00 3 .0000E+00 4 .0000E+00 5 .0000E+00
6 .0000E+00 7 .0000E+00 8 .0000E+00
9 .0000E+00 10 .0000E+00 11 .0000E+00 12 .0000E+00 13 .0000E+00
14 .0000E+00 15 .0000E+00 16 .0000E+00
17 .0000E+00 18 .0000E+00 19 .0000E+00 20 .0000E+00 21 .0000E+00
22 .0000E+00 23 .0000E+00 24 .0000E+00

DAY OF WEEK = SUNDAY

1 .0000E+00 2 .0000E+00 3 .0000E+00 4 .0000E+00 5 .0000E+00
6 .0000E+00 7 .0000E+00 8 .0000E+00
9 .0000E+00 10 .0000E+00 11 .0000E+00 12 .0000E+00 13 .0000E+00

14 .0000E+00 15 .0000E+00 16 .0000E+00
 17 .0000E+00 18 .0000E+00 19 .0000E+00 20 .0000E+00 21 .0000E+00
 22 .0000E+00 23 .0000E+00 24 .0000E+00

▲ *** AERMOD - VERSION 21112 *** *** Jurupa Willow Warehouse Construction
 *** 06/07/23

*** AERMET - VERSION 16216 *** ***
 *** 12:59:54

PAGE 525

*** MODELOPTs: RegDEFAULT CONC ELEV URBAN ADJ_U*

* SOURCE EMISSION RATE SCALARS WHICH VARY DIURNALLY AND BY DAY OF WEEK (HRDOW7) *

SOURCE ID = L0014079 ; SOURCE TYPE = VOLUME :
 HOUR SCALAR HOUR SCALAR HOUR SCALAR HOUR SCALAR HOUR SCALAR
 HOUR SCALAR HOUR SCALAR HOUR SCALAR

DAY OF WEEK = MONDAY

1 .0000E+00 2 .0000E+00 3 .0000E+00 4 .0000E+00 5 .0000E+00
 6 .0000E+00 7 .0000E+00 8 .1000E+01
 9 .1000E+01 10 .1000E+01 11 .1000E+01 12 .1000E+01 13 .1000E+01
 14 .1000E+01 15 .1000E+01 16 .0000E+00
 17 .0000E+00 18 .0000E+00 19 .0000E+00 20 .0000E+00 21 .0000E+00
 22 .0000E+00 23 .0000E+00 24 .0000E+00

DAY OF WEEK = TUESDAY

1 .0000E+00 2 .0000E+00 3 .0000E+00 4 .0000E+00 5 .0000E+00
 6 .0000E+00 7 .0000E+00 8 .1000E+01
 9 .1000E+01 10 .1000E+01 11 .1000E+01 12 .1000E+01 13 .1000E+01
 14 .1000E+01 15 .1000E+01 16 .0000E+00
 17 .0000E+00 18 .0000E+00 19 .0000E+00 20 .0000E+00 21 .0000E+00
 22 .0000E+00 23 .0000E+00 24 .0000E+00

DAY OF WEEK = WEDNESDAY

1 .0000E+00 2 .0000E+00 3 .0000E+00 4 .0000E+00 5 .0000E+00
 6 .0000E+00 7 .0000E+00 8 .1000E+01
 9 .1000E+01 10 .1000E+01 11 .1000E+01 12 .1000E+01 13 .1000E+01
 14 .1000E+01 15 .1000E+01 16 .0000E+00
 17 .0000E+00 18 .0000E+00 19 .0000E+00 20 .0000E+00 21 .0000E+00
 22 .0000E+00 23 .0000E+00 24 .0000E+00

DAY OF WEEK = THURSDAY

1 .0000E+00 2 .0000E+00 3 .0000E+00 4 .0000E+00 5 .0000E+00
 6 .0000E+00 7 .0000E+00 8 .1000E+01
 9 .1000E+01 10 .1000E+01 11 .1000E+01 12 .1000E+01 13 .1000E+01
 14 .1000E+01 15 .1000E+01 16 .0000E+00
 17 .0000E+00 18 .0000E+00 19 .0000E+00 20 .0000E+00 21 .0000E+00
 22 .0000E+00 23 .0000E+00 24 .0000E+00

DAY OF WEEK = FRIDAY

1 .0000E+00 2 .0000E+00 3 .0000E+00 4 .0000E+00 5 .0000E+00
 6 .0000E+00 7 .0000E+00 8 .1000E+01
 9 .1000E+01 10 .1000E+01 11 .1000E+01 12 .1000E+01 13 .1000E+01

14 .1000E+01 15 .1000E+01 16 .0000E+00
17 .0000E+00 18 .0000E+00 19 .0000E+00 20 .0000E+00 21 .0000E+00
22 .0000E+00 23 .0000E+00 24 .0000E+00

DAY OF WEEK = SATURDAY

1 .0000E+00 2 .0000E+00 3 .0000E+00 4 .0000E+00 5 .0000E+00
6 .0000E+00 7 .0000E+00 8 .0000E+00
9 .0000E+00 10 .0000E+00 11 .0000E+00 12 .0000E+00 13 .0000E+00
14 .0000E+00 15 .0000E+00 16 .0000E+00
17 .0000E+00 18 .0000E+00 19 .0000E+00 20 .0000E+00 21 .0000E+00
22 .0000E+00 23 .0000E+00 24 .0000E+00

DAY OF WEEK = SUNDAY

1 .0000E+00 2 .0000E+00 3 .0000E+00 4 .0000E+00 5 .0000E+00
6 .0000E+00 7 .0000E+00 8 .0000E+00
9 .0000E+00 10 .0000E+00 11 .0000E+00 12 .0000E+00 13 .0000E+00
14 .0000E+00 15 .0000E+00 16 .0000E+00
17 .0000E+00 18 .0000E+00 19 .0000E+00 20 .0000E+00 21 .0000E+00
22 .0000E+00 23 .0000E+00 24 .0000E+00

*** AERMOD - VERSION 21112 *** *** Jurupa Willow Warehouse Construction
*** ***
06/07/23
*** AERMET - VERSION 16216 *** ***
*** ***
12:59:54

PAGE 526

*** MODELOPTs: RegDFault CONC ELEV URBAN ADJ_U*

* SOURCE EMISSION RATE SCALARS WHICH VARY DIURNALLY AND BY DAY OF WEEK (HRDOW7) *

SOURCE ID = L0014080 ; SOURCE TYPE = VOLUME :
HOUR SCALAR HOUR SCALAR HOUR SCALAR HOUR SCALAR HOUR SCALAR
HOUR SCALAR HOUR SCALAR HOUR SCALAR

DAY OF WEEK = MONDAY

1 .0000E+00 2 .0000E+00 3 .0000E+00 4 .0000E+00 5 .0000E+00
6 .0000E+00 7 .0000E+00 8 .1000E+01
9 .1000E+01 10 .1000E+01 11 .1000E+01 12 .1000E+01 13 .1000E+01
14 .1000E+01 15 .1000E+01 16 .0000E+00
17 .0000E+00 18 .0000E+00 19 .0000E+00 20 .0000E+00 21 .0000E+00
22 .0000E+00 23 .0000E+00 24 .0000E+00

DAY OF WEEK = TUESDAY

1 .0000E+00 2 .0000E+00 3 .0000E+00 4 .0000E+00 5 .0000E+00
6 .0000E+00 7 .0000E+00 8 .1000E+01
9 .1000E+01 10 .1000E+01 11 .1000E+01 12 .1000E+01 13 .1000E+01
14 .1000E+01 15 .1000E+01 16 .0000E+00
17 .0000E+00 18 .0000E+00 19 .0000E+00 20 .0000E+00 21 .0000E+00
22 .0000E+00 23 .0000E+00 24 .0000E+00

DAY OF WEEK = WEDNESDY

1 .0000E+00 2 .0000E+00 3 .0000E+00 4 .0000E+00 5 .0000E+00
6 .0000E+00 7 .0000E+00 8 .1000E+01
9 .1000E+01 10 .1000E+01 11 .1000E+01 12 .1000E+01 13 .1000E+01

14 .1000E+01 15 .1000E+01 16 .0000E+00
17 .0000E+00 18 .0000E+00 19 .0000E+00 20 .0000E+00 21 .0000E+00
22 .0000E+00 23 .0000E+00 24 .0000E+00

DAY OF WEEK = THURSDAY

1 .0000E+00 2 .0000E+00 3 .0000E+00 4 .0000E+00 5 .0000E+00
6 .0000E+00 7 .0000E+00 8 .1000E+01
9 .1000E+01 10 .1000E+01 11 .1000E+01 12 .1000E+01 13 .1000E+01
14 .1000E+01 15 .1000E+01 16 .0000E+00
17 .0000E+00 18 .0000E+00 19 .0000E+00 20 .0000E+00 21 .0000E+00
22 .0000E+00 23 .0000E+00 24 .0000E+00

DAY OF WEEK = FRIDAY

1 .0000E+00 2 .0000E+00 3 .0000E+00 4 .0000E+00 5 .0000E+00
6 .0000E+00 7 .0000E+00 8 .1000E+01
9 .1000E+01 10 .1000E+01 11 .1000E+01 12 .1000E+01 13 .1000E+01
14 .1000E+01 15 .1000E+01 16 .0000E+00
17 .0000E+00 18 .0000E+00 19 .0000E+00 20 .0000E+00 21 .0000E+00
22 .0000E+00 23 .0000E+00 24 .0000E+00

DAY OF WEEK = SATURDAY

1 .0000E+00 2 .0000E+00 3 .0000E+00 4 .0000E+00 5 .0000E+00
6 .0000E+00 7 .0000E+00 8 .0000E+00
9 .0000E+00 10 .0000E+00 11 .0000E+00 12 .0000E+00 13 .0000E+00
14 .0000E+00 15 .0000E+00 16 .0000E+00
17 .0000E+00 18 .0000E+00 19 .0000E+00 20 .0000E+00 21 .0000E+00
22 .0000E+00 23 .0000E+00 24 .0000E+00

DAY OF WEEK = SUNDAY

1 .0000E+00 2 .0000E+00 3 .0000E+00 4 .0000E+00 5 .0000E+00
6 .0000E+00 7 .0000E+00 8 .0000E+00
9 .0000E+00 10 .0000E+00 11 .0000E+00 12 .0000E+00 13 .0000E+00
14 .0000E+00 15 .0000E+00 16 .0000E+00
17 .0000E+00 18 .0000E+00 19 .0000E+00 20 .0000E+00 21 .0000E+00
22 .0000E+00 23 .0000E+00 24 .0000E+00

▲ *** AERMOD - VERSION 21112 *** *** Jurupa Willow Warehouse Construction
*** 06/07/23
*** AERMET - VERSION 16216 *** ***
*** 12:59:54

PAGE 527

*** MODELOPTs: RegDEFAULT CONC ELEV URBAN ADJ_U*

* SOURCE EMISSION RATE SCALARS WHICH VARY DIURNALLY AND BY DAY OF WEEK (HRDOW7) *

SOURCE ID = L0014081 ; SOURCE TYPE = VOLUME ;
HOUR SCALAR HOUR SCALAR HOUR SCALAR HOUR SCALAR HOUR SCALAR
HOUR SCALAR HOUR SCALAR HOUR SCALAR

DAY OF WEEK = MONDAY

1 .0000E+00 2 .0000E+00 3 .0000E+00 4 .0000E+00 5 .0000E+00
6 .0000E+00 7 .0000E+00 8 .1000E+01
9 .1000E+01 10 .1000E+01 11 .1000E+01 12 .1000E+01 13 .1000E+01

14 .1000E+01 15 .1000E+01 16 .0000E+00
17 .0000E+00 18 .0000E+00 19 .0000E+00 20 .0000E+00 21 .0000E+00
22 .0000E+00 23 .0000E+00 24 .0000E+00

DAY OF WEEK = TUESDAY

1 .0000E+00 2 .0000E+00 3 .0000E+00 4 .0000E+00 5 .0000E+00
6 .0000E+00 7 .0000E+00 8 .1000E+01
9 .1000E+01 10 .1000E+01 11 .1000E+01 12 .1000E+01 13 .1000E+01
14 .1000E+01 15 .1000E+01 16 .0000E+00
17 .0000E+00 18 .0000E+00 19 .0000E+00 20 .0000E+00 21 .0000E+00
22 .0000E+00 23 .0000E+00 24 .0000E+00

DAY OF WEEK = WEDNESDY

1 .0000E+00 2 .0000E+00 3 .0000E+00 4 .0000E+00 5 .0000E+00
6 .0000E+00 7 .0000E+00 8 .1000E+01
9 .1000E+01 10 .1000E+01 11 .1000E+01 12 .1000E+01 13 .1000E+01
14 .1000E+01 15 .1000E+01 16 .0000E+00
17 .0000E+00 18 .0000E+00 19 .0000E+00 20 .0000E+00 21 .0000E+00
22 .0000E+00 23 .0000E+00 24 .0000E+00

DAY OF WEEK = THURSDAY

1 .0000E+00 2 .0000E+00 3 .0000E+00 4 .0000E+00 5 .0000E+00
6 .0000E+00 7 .0000E+00 8 .1000E+01
9 .1000E+01 10 .1000E+01 11 .1000E+01 12 .1000E+01 13 .1000E+01
14 .1000E+01 15 .1000E+01 16 .0000E+00
17 .0000E+00 18 .0000E+00 19 .0000E+00 20 .0000E+00 21 .0000E+00
22 .0000E+00 23 .0000E+00 24 .0000E+00

DAY OF WEEK = FRIDAY

1 .0000E+00 2 .0000E+00 3 .0000E+00 4 .0000E+00 5 .0000E+00
6 .0000E+00 7 .0000E+00 8 .1000E+01
9 .1000E+01 10 .1000E+01 11 .1000E+01 12 .1000E+01 13 .1000E+01
14 .1000E+01 15 .1000E+01 16 .0000E+00
17 .0000E+00 18 .0000E+00 19 .0000E+00 20 .0000E+00 21 .0000E+00
22 .0000E+00 23 .0000E+00 24 .0000E+00

DAY OF WEEK = SATURDAY

1 .0000E+00 2 .0000E+00 3 .0000E+00 4 .0000E+00 5 .0000E+00
6 .0000E+00 7 .0000E+00 8 .0000E+00
9 .0000E+00 10 .0000E+00 11 .0000E+00 12 .0000E+00 13 .0000E+00
14 .0000E+00 15 .0000E+00 16 .0000E+00
17 .0000E+00 18 .0000E+00 19 .0000E+00 20 .0000E+00 21 .0000E+00
22 .0000E+00 23 .0000E+00 24 .0000E+00

DAY OF WEEK = SUNDAY

1 .0000E+00 2 .0000E+00 3 .0000E+00 4 .0000E+00 5 .0000E+00
6 .0000E+00 7 .0000E+00 8 .0000E+00
9 .0000E+00 10 .0000E+00 11 .0000E+00 12 .0000E+00 13 .0000E+00
14 .0000E+00 15 .0000E+00 16 .0000E+00
17 .0000E+00 18 .0000E+00 19 .0000E+00 20 .0000E+00 21 .0000E+00
22 .0000E+00 23 .0000E+00 24 .0000E+00

▲ *** AERMOD - VERSION 21112 *** *** Jurupa Willow Warehouse Construction
*** 06/07/23

*** AERMET - VERSION 16216 ***

12:59:54

*** MODELOPTs: RegDEFAULT CONC ELEV URBAN ADJ_U*

* SOURCE EMISSION RATE SCALARS WHICH VARY DIURNALLY AND BY DAY OF WEEK (HRDOW7) *

SOURCE ID = L0014082 ; SOURCE TYPE = VOLUME ;
HOUR SCALAR HOUR SCALAR HOUR SCALAR HOUR SCALAR HOUR SCALAR
HOUR SCALAR HOUR SCALAR HOUR SCALAR

DAY OF WEEK = MONDAY
1 .0000E+00 2 .0000E+00 3 .0000E+00 4 .0000E+00 5 .0000E+00
6 .0000E+00 7 .0000E+00 8 .1000E+01
9 .1000E+01 10 .1000E+01 11 .1000E+01 12 .1000E+01 13 .1000E+01
14 .1000E+01 15 .1000E+01 16 .0000E+00
17 .0000E+00 18 .0000E+00 19 .0000E+00 20 .0000E+00 21 .0000E+00
22 .0000E+00 23 .0000E+00 24 .0000E+00

DAY OF WEEK = TUESDAY
1 .0000E+00 2 .0000E+00 3 .0000E+00 4 .0000E+00 5 .0000E+00
6 .0000E+00 7 .0000E+00 8 .1000E+01
9 .1000E+01 10 .1000E+01 11 .1000E+01 12 .1000E+01 13 .1000E+01
14 .1000E+01 15 .1000E+01 16 .0000E+00
17 .0000E+00 18 .0000E+00 19 .0000E+00 20 .0000E+00 21 .0000E+00
22 .0000E+00 23 .0000E+00 24 .0000E+00

DAY OF WEEK = WEDNESDY
1 .0000E+00 2 .0000E+00 3 .0000E+00 4 .0000E+00 5 .0000E+00
6 .0000E+00 7 .0000E+00 8 .1000E+01
9 .1000E+01 10 .1000E+01 11 .1000E+01 12 .1000E+01 13 .1000E+01
14 .1000E+01 15 .1000E+01 16 .0000E+00
17 .0000E+00 18 .0000E+00 19 .0000E+00 20 .0000E+00 21 .0000E+00
22 .0000E+00 23 .0000E+00 24 .0000E+00

DAY OF WEEK = THURSDAY
1 .0000E+00 2 .0000E+00 3 .0000E+00 4 .0000E+00 5 .0000E+00
6 .0000E+00 7 .0000E+00 8 .1000E+01
9 .1000E+01 10 .1000E+01 11 .1000E+01 12 .1000E+01 13 .1000E+01
14 .1000E+01 15 .1000E+01 16 .0000E+00
17 .0000E+00 18 .0000E+00 19 .0000E+00 20 .0000E+00 21 .0000E+00
22 .0000E+00 23 .0000E+00 24 .0000E+00

DAY OF WEEK = FRIDAY
1 .0000E+00 2 .0000E+00 3 .0000E+00 4 .0000E+00 5 .0000E+00
6 .0000E+00 7 .0000E+00 8 .1000E+01
9 .1000E+01 10 .1000E+01 11 .1000E+01 12 .1000E+01 13 .1000E+01
14 .1000E+01 15 .1000E+01 16 .0000E+00
17 .0000E+00 18 .0000E+00 19 .0000E+00 20 .0000E+00 21 .0000E+00
22 .0000E+00 23 .0000E+00 24 .0000E+00

DAY OF WEEK = SATURDAY
1 .0000E+00 2 .0000E+00 3 .0000E+00 4 .0000E+00 5 .0000E+00
6 .0000E+00 7 .0000E+00 8 .0000E+00
9 .0000E+00 10 .0000E+00 11 .0000E+00 12 .0000E+00 13 .0000E+00
14 .0000E+00 15 .0000E+00 16 .0000E+00
17 .0000E+00 18 .0000E+00 19 .0000E+00 20 .0000E+00 21 .0000E+00

22 .0000E+00 23 .0000E+00 24 .0000E+00
 DAY OF WEEK = SUNDAY
 1 .0000E+00 2 .0000E+00 3 .0000E+00 4 .0000E+00 5 .0000E+00
 6 .0000E+00 7 .0000E+00 8 .0000E+00
 9 .0000E+00 10 .0000E+00 11 .0000E+00 12 .0000E+00 13 .0000E+00
 14 .0000E+00 15 .0000E+00 16 .0000E+00
 17 .0000E+00 18 .0000E+00 19 .0000E+00 20 .0000E+00 21 .0000E+00
 22 .0000E+00 23 .0000E+00 24 .0000E+00
 *** AERMOD - VERSION 21112 *** *** Jurupa Willow Warehouse Construction
 *** ***
 06/07/23
 *** AERMET - VERSION 16216 *** ***
 *** ***
 12:59:54

PAGE 529

*** MODELOPTs: RegDFault CONC ELEV URBAN ADJ_U*

* SOURCE EMISSION RATE SCALARS WHICH VARY DIURNALLY AND BY DAY OF WEEK (HRDOW7) *

SOURCE ID = L0014083 ; SOURCE TYPE = VOLUME ;
 HOUR SCALAR HOUR SCALAR HOUR SCALAR HOUR SCALAR HOUR SCALAR
 HOUR SCALAR HOUR SCALAR HOUR SCALAR

DAY OF WEEK = MONDAY
 1 .0000E+00 2 .0000E+00 3 .0000E+00 4 .0000E+00 5 .0000E+00
 6 .0000E+00 7 .0000E+00 8 .1000E+01
 9 .1000E+01 10 .1000E+01 11 .1000E+01 12 .1000E+01 13 .1000E+01
 14 .1000E+01 15 .1000E+01 16 .0000E+00
 17 .0000E+00 18 .0000E+00 19 .0000E+00 20 .0000E+00 21 .0000E+00
 22 .0000E+00 23 .0000E+00 24 .0000E+00

DAY OF WEEK = TUESDAY
 1 .0000E+00 2 .0000E+00 3 .0000E+00 4 .0000E+00 5 .0000E+00
 6 .0000E+00 7 .0000E+00 8 .1000E+01
 9 .1000E+01 10 .1000E+01 11 .1000E+01 12 .1000E+01 13 .1000E+01
 14 .1000E+01 15 .1000E+01 16 .0000E+00
 17 .0000E+00 18 .0000E+00 19 .0000E+00 20 .0000E+00 21 .0000E+00
 22 .0000E+00 23 .0000E+00 24 .0000E+00

DAY OF WEEK = WEDNESDY
 1 .0000E+00 2 .0000E+00 3 .0000E+00 4 .0000E+00 5 .0000E+00
 6 .0000E+00 7 .0000E+00 8 .1000E+01
 9 .1000E+01 10 .1000E+01 11 .1000E+01 12 .1000E+01 13 .1000E+01
 14 .1000E+01 15 .1000E+01 16 .0000E+00
 17 .0000E+00 18 .0000E+00 19 .0000E+00 20 .0000E+00 21 .0000E+00
 22 .0000E+00 23 .0000E+00 24 .0000E+00

DAY OF WEEK = THURSDAY
 1 .0000E+00 2 .0000E+00 3 .0000E+00 4 .0000E+00 5 .0000E+00
 6 .0000E+00 7 .0000E+00 8 .1000E+01
 9 .1000E+01 10 .1000E+01 11 .1000E+01 12 .1000E+01 13 .1000E+01
 14 .1000E+01 15 .1000E+01 16 .0000E+00
 17 .0000E+00 18 .0000E+00 19 .0000E+00 20 .0000E+00 21 .0000E+00

22 .0000E+00 23 .0000E+00 24 .0000E+00

DAY OF WEEK = FRIDAY

1 .0000E+00 2 .0000E+00 3 .0000E+00 4 .0000E+00 5 .0000E+00
6 .0000E+00 7 .0000E+00 8 .1000E+01
9 .1000E+01 10 .1000E+01 11 .1000E+01 12 .1000E+01 13 .1000E+01
14 .1000E+01 15 .1000E+01 16 .0000E+00
17 .0000E+00 18 .0000E+00 19 .0000E+00 20 .0000E+00 21 .0000E+00
22 .0000E+00 23 .0000E+00 24 .0000E+00

DAY OF WEEK = SATURDAY

1 .0000E+00 2 .0000E+00 3 .0000E+00 4 .0000E+00 5 .0000E+00
6 .0000E+00 7 .0000E+00 8 .0000E+00
9 .0000E+00 10 .0000E+00 11 .0000E+00 12 .0000E+00 13 .0000E+00
14 .0000E+00 15 .0000E+00 16 .0000E+00
17 .0000E+00 18 .0000E+00 19 .0000E+00 20 .0000E+00 21 .0000E+00
22 .0000E+00 23 .0000E+00 24 .0000E+00

DAY OF WEEK = SUNDAY

1 .0000E+00 2 .0000E+00 3 .0000E+00 4 .0000E+00 5 .0000E+00
6 .0000E+00 7 .0000E+00 8 .0000E+00
9 .0000E+00 10 .0000E+00 11 .0000E+00 12 .0000E+00 13 .0000E+00
14 .0000E+00 15 .0000E+00 16 .0000E+00
17 .0000E+00 18 .0000E+00 19 .0000E+00 20 .0000E+00 21 .0000E+00
22 .0000E+00 23 .0000E+00 24 .0000E+00

▲ *** AERMOD - VERSION 21112 *** *** Jurupa Willow Warehouse Construction
*** 06/07/23

*** AERMET - VERSION 16216 *** ***
*** 12:59:54

PAGE 530

*** MODELOPTs: RegDFAULT CONC ELEV URBAN ADJ_U*

* SOURCE EMISSION RATE SCALARS WHICH VARY DIURNALLY AND BY DAY OF WEEK (HRDOW7) *

SOURCE ID = L0014084 ; SOURCE TYPE = VOLUME ;
HOUR SCALAR HOUR SCALAR HOUR SCALAR HOUR SCALAR
HOUR SCALAR HOUR SCALAR HOUR SCALAR

DAY OF WEEK = MONDAY

1 .0000E+00 2 .0000E+00 3 .0000E+00 4 .0000E+00 5 .0000E+00
6 .0000E+00 7 .0000E+00 8 .1000E+01
9 .1000E+01 10 .1000E+01 11 .1000E+01 12 .1000E+01 13 .1000E+01
14 .1000E+01 15 .1000E+01 16 .0000E+00
17 .0000E+00 18 .0000E+00 19 .0000E+00 20 .0000E+00 21 .0000E+00
22 .0000E+00 23 .0000E+00 24 .0000E+00

DAY OF WEEK = TUESDAY

1 .0000E+00 2 .0000E+00 3 .0000E+00 4 .0000E+00 5 .0000E+00
6 .0000E+00 7 .0000E+00 8 .1000E+01
9 .1000E+01 10 .1000E+01 11 .1000E+01 12 .1000E+01 13 .1000E+01
14 .1000E+01 15 .1000E+01 16 .0000E+00
17 .0000E+00 18 .0000E+00 19 .0000E+00 20 .0000E+00 21 .0000E+00

```

22 .0000E+00 23 .0000E+00 24 .0000E+00
                                DAY OF WEEK = WEDNESDY
  1 .0000E+00  2 .0000E+00  3 .0000E+00  4 .0000E+00  5 .0000E+00
6 .0000E+00  7 .0000E+00  8 .1000E+01
  9 .1000E+01 10 .1000E+01 11 .1000E+01 12 .1000E+01 13 .1000E+01
14 .1000E+01 15 .1000E+01 16 .0000E+00
17 .0000E+00 18 .0000E+00 19 .0000E+00 20 .0000E+00 21 .0000E+00
22 .0000E+00 23 .0000E+00 24 .0000E+00
                                DAY OF WEEK = THURSDAY
  1 .0000E+00  2 .0000E+00  3 .0000E+00  4 .0000E+00  5 .0000E+00
6 .0000E+00  7 .0000E+00  8 .1000E+01
  9 .1000E+01 10 .1000E+01 11 .1000E+01 12 .1000E+01 13 .1000E+01
14 .1000E+01 15 .1000E+01 16 .0000E+00
17 .0000E+00 18 .0000E+00 19 .0000E+00 20 .0000E+00 21 .0000E+00
22 .0000E+00 23 .0000E+00 24 .0000E+00
                                DAY OF WEEK = FRIDAY
  1 .0000E+00  2 .0000E+00  3 .0000E+00  4 .0000E+00  5 .0000E+00
6 .0000E+00  7 .0000E+00  8 .1000E+01
  9 .1000E+01 10 .1000E+01 11 .1000E+01 12 .1000E+01 13 .1000E+01
14 .1000E+01 15 .1000E+01 16 .0000E+00
17 .0000E+00 18 .0000E+00 19 .0000E+00 20 .0000E+00 21 .0000E+00
22 .0000E+00 23 .0000E+00 24 .0000E+00
                                DAY OF WEEK = SATURDAY
  1 .0000E+00  2 .0000E+00  3 .0000E+00  4 .0000E+00  5 .0000E+00
6 .0000E+00  7 .0000E+00  8 .0000E+00
  9 .0000E+00 10 .0000E+00 11 .0000E+00 12 .0000E+00 13 .0000E+00
14 .0000E+00 15 .0000E+00 16 .0000E+00
17 .0000E+00 18 .0000E+00 19 .0000E+00 20 .0000E+00 21 .0000E+00
22 .0000E+00 23 .0000E+00 24 .0000E+00
                                DAY OF WEEK = SUNDAY
  1 .0000E+00  2 .0000E+00  3 .0000E+00  4 .0000E+00  5 .0000E+00
6 .0000E+00  7 .0000E+00  8 .0000E+00
  9 .0000E+00 10 .0000E+00 11 .0000E+00 12 .0000E+00 13 .0000E+00
14 .0000E+00 15 .0000E+00 16 .0000E+00
17 .0000E+00 18 .0000E+00 19 .0000E+00 20 .0000E+00 21 .0000E+00
22 .0000E+00 23 .0000E+00 24 .0000E+00

```

```

▲ *** AERMOD - VERSION 21112 *** *** Jurupa Willow Warehouse Construction
                                *** 06/07/23
*** AERMET - VERSION 16216 *** ***
                                *** 12:59:54

```

PAGE 531

*** MODELOPTs: RegDEFAULT CONC ELEV URBAN ADJ_U*

* SOURCE EMISSION RATE SCALARS WHICH VARY DIURNALLY AND BY DAY OF WEEK (HRDOW7) *

```

SOURCE ID = L0014085 ; SOURCE TYPE = VOLUME ;
  HOUR SCALAR HOUR SCALAR HOUR SCALAR HOUR SCALAR HOUR SCALAR
  HOUR SCALAR HOUR SCALAR HOUR SCALAR
-----

```

DAY OF WEEK = MONDAY

1	.0000E+00	2	.0000E+00	3	.0000E+00	4	.0000E+00	5	.0000E+00
6	.0000E+00	7	.0000E+00	8	.1000E+01				
	9 .1000E+01	10	.1000E+01	11	.1000E+01	12	.1000E+01	13	.1000E+01
14	.1000E+01	15	.1000E+01	16	.0000E+00				
	17 .0000E+00	18	.0000E+00	19	.0000E+00	20	.0000E+00	21	.0000E+00
22	.0000E+00	23	.0000E+00	24	.0000E+00				

DAY OF WEEK = TUESDAY

1	.0000E+00	2	.0000E+00	3	.0000E+00	4	.0000E+00	5	.0000E+00
6	.0000E+00	7	.0000E+00	8	.1000E+01				
	9 .1000E+01	10	.1000E+01	11	.1000E+01	12	.1000E+01	13	.1000E+01
14	.1000E+01	15	.1000E+01	16	.0000E+00				
	17 .0000E+00	18	.0000E+00	19	.0000E+00	20	.0000E+00	21	.0000E+00
22	.0000E+00	23	.0000E+00	24	.0000E+00				

DAY OF WEEK = WEDNESDAY

1	.0000E+00	2	.0000E+00	3	.0000E+00	4	.0000E+00	5	.0000E+00
6	.0000E+00	7	.0000E+00	8	.1000E+01				
	9 .1000E+01	10	.1000E+01	11	.1000E+01	12	.1000E+01	13	.1000E+01
14	.1000E+01	15	.1000E+01	16	.0000E+00				
	17 .0000E+00	18	.0000E+00	19	.0000E+00	20	.0000E+00	21	.0000E+00
22	.0000E+00	23	.0000E+00	24	.0000E+00				

DAY OF WEEK = THURSDAY

1	.0000E+00	2	.0000E+00	3	.0000E+00	4	.0000E+00	5	.0000E+00
6	.0000E+00	7	.0000E+00	8	.1000E+01				
	9 .1000E+01	10	.1000E+01	11	.1000E+01	12	.1000E+01	13	.1000E+01
14	.1000E+01	15	.1000E+01	16	.0000E+00				
	17 .0000E+00	18	.0000E+00	19	.0000E+00	20	.0000E+00	21	.0000E+00
22	.0000E+00	23	.0000E+00	24	.0000E+00				

DAY OF WEEK = FRIDAY

1	.0000E+00	2	.0000E+00	3	.0000E+00	4	.0000E+00	5	.0000E+00
6	.0000E+00	7	.0000E+00	8	.1000E+01				
	9 .1000E+01	10	.1000E+01	11	.1000E+01	12	.1000E+01	13	.1000E+01
14	.1000E+01	15	.1000E+01	16	.0000E+00				
	17 .0000E+00	18	.0000E+00	19	.0000E+00	20	.0000E+00	21	.0000E+00
22	.0000E+00	23	.0000E+00	24	.0000E+00				

DAY OF WEEK = SATURDAY

1	.0000E+00	2	.0000E+00	3	.0000E+00	4	.0000E+00	5	.0000E+00
6	.0000E+00	7	.0000E+00	8	.0000E+00				
	9 .0000E+00	10	.0000E+00	11	.0000E+00	12	.0000E+00	13	.0000E+00
14	.0000E+00	15	.0000E+00	16	.0000E+00				
	17 .0000E+00	18	.0000E+00	19	.0000E+00	20	.0000E+00	21	.0000E+00
22	.0000E+00	23	.0000E+00	24	.0000E+00				

DAY OF WEEK = SUNDAY

1	.0000E+00	2	.0000E+00	3	.0000E+00	4	.0000E+00	5	.0000E+00
6	.0000E+00	7	.0000E+00	8	.0000E+00				
	9 .0000E+00	10	.0000E+00	11	.0000E+00	12	.0000E+00	13	.0000E+00
14	.0000E+00	15	.0000E+00	16	.0000E+00				
	17 .0000E+00	18	.0000E+00	19	.0000E+00	20	.0000E+00	21	.0000E+00
22	.0000E+00	23	.0000E+00	24	.0000E+00				

*** 06/07/23
 *** AERMET - VERSION 16216 ***
 *** 12:59:54

PAGE 532

*** MODELOPTs: RegDEFAULT CONC ELEV URBAN ADJ_U*

* SOURCE EMISSION RATE SCALARS WHICH VARY DIURNALLY AND BY DAY OF WEEK (HRDOW7) *

SOURCE ID = L0014086 ; SOURCE TYPE = VOLUME ;
 HOUR SCALAR HOUR SCALAR HOUR SCALAR HOUR SCALAR HOUR SCALAR
 HOUR SCALAR HOUR SCALAR HOUR SCALAR

DAY OF WEEK = MONDAY

1	.0000E+00	2	.0000E+00	3	.0000E+00	4	.0000E+00	5	.0000E+00	
6	.0000E+00	7	.0000E+00	8	.1000E+01					
	9	.1000E+01	10	.1000E+01	11	.1000E+01	12	.1000E+01	13	.1000E+01
14	.1000E+01	15	.1000E+01	16	.0000E+00					
	17	.0000E+00	18	.0000E+00	19	.0000E+00	20	.0000E+00	21	.0000E+00
22	.0000E+00	23	.0000E+00	24	.0000E+00					

DAY OF WEEK = TUESDAY

1	.0000E+00	2	.0000E+00	3	.0000E+00	4	.0000E+00	5	.0000E+00	
6	.0000E+00	7	.0000E+00	8	.1000E+01					
	9	.1000E+01	10	.1000E+01	11	.1000E+01	12	.1000E+01	13	.1000E+01
14	.1000E+01	15	.1000E+01	16	.0000E+00					
	17	.0000E+00	18	.0000E+00	19	.0000E+00	20	.0000E+00	21	.0000E+00
22	.0000E+00	23	.0000E+00	24	.0000E+00					

DAY OF WEEK = WEDNESDY

1	.0000E+00	2	.0000E+00	3	.0000E+00	4	.0000E+00	5	.0000E+00	
6	.0000E+00	7	.0000E+00	8	.1000E+01					
	9	.1000E+01	10	.1000E+01	11	.1000E+01	12	.1000E+01	13	.1000E+01
14	.1000E+01	15	.1000E+01	16	.0000E+00					
	17	.0000E+00	18	.0000E+00	19	.0000E+00	20	.0000E+00	21	.0000E+00
22	.0000E+00	23	.0000E+00	24	.0000E+00					

DAY OF WEEK = THURSDAY

1	.0000E+00	2	.0000E+00	3	.0000E+00	4	.0000E+00	5	.0000E+00	
6	.0000E+00	7	.0000E+00	8	.1000E+01					
	9	.1000E+01	10	.1000E+01	11	.1000E+01	12	.1000E+01	13	.1000E+01
14	.1000E+01	15	.1000E+01	16	.0000E+00					
	17	.0000E+00	18	.0000E+00	19	.0000E+00	20	.0000E+00	21	.0000E+00
22	.0000E+00	23	.0000E+00	24	.0000E+00					

DAY OF WEEK = FRI DAY

1	.0000E+00	2	.0000E+00	3	.0000E+00	4	.0000E+00	5	.0000E+00	
6	.0000E+00	7	.0000E+00	8	.1000E+01					
	9	.1000E+01	10	.1000E+01	11	.1000E+01	12	.1000E+01	13	.1000E+01
14	.1000E+01	15	.1000E+01	16	.0000E+00					
	17	.0000E+00	18	.0000E+00	19	.0000E+00	20	.0000E+00	21	.0000E+00
22	.0000E+00	23	.0000E+00	24	.0000E+00					

DAY OF WEEK = SATURDAY

1	.0000E+00	2	.0000E+00	3	.0000E+00	4	.0000E+00	5	.0000E+00
6	.0000E+00	7	.0000E+00	8	.0000E+00				
	9 .0000E+00	10 .0000E+00	11 .0000E+00	12 .0000E+00	13 .0000E+00				
14	.0000E+00	15 .0000E+00	16 .0000E+00						
	17 .0000E+00	18 .0000E+00	19 .0000E+00	20 .0000E+00	21 .0000E+00				
22	.0000E+00	23 .0000E+00	24 .0000E+00						

DAY OF WEEK = SUNDAY

1	.0000E+00	2	.0000E+00	3	.0000E+00	4	.0000E+00	5	.0000E+00
6	.0000E+00	7	.0000E+00	8	.0000E+00				
	9 .0000E+00	10 .0000E+00	11 .0000E+00	12 .0000E+00	13 .0000E+00				
14	.0000E+00	15 .0000E+00	16 .0000E+00						
	17 .0000E+00	18 .0000E+00	19 .0000E+00	20 .0000E+00	21 .0000E+00				
22	.0000E+00	23 .0000E+00	24 .0000E+00						

*** AERMOD - VERSION 21112 *** *** Jurupa Willow Warehouse Construction
 *** 06/07/23

*** AERMET - VERSION 16216 *** ***
 *** 12:59:54

PAGE 533

*** MODELOPTs: RegDFault CONC ELEV URBAN ADJ_U*

* SOURCE EMISSION RATE SCALARS WHICH VARY DIURNALLY AND BY DAY OF WEEK (HRDOW7) *

SOURCE ID = L0014087 ; SOURCE TYPE = VOLUME ;
 HOUR SCALAR HOUR SCALAR HOUR SCALAR HOUR SCALAR
 HOUR SCALAR HOUR SCALAR HOUR SCALAR

DAY OF WEEK = MONDAY

1	.0000E+00	2	.0000E+00	3	.0000E+00	4	.0000E+00	5	.0000E+00
6	.0000E+00	7	.0000E+00	8	.1000E+01				
	9 .1000E+01	10 .1000E+01	11 .1000E+01	12 .1000E+01	13 .1000E+01				
14	.1000E+01	15 .1000E+01	16 .0000E+00						
	17 .0000E+00	18 .0000E+00	19 .0000E+00	20 .0000E+00	21 .0000E+00				
22	.0000E+00	23 .0000E+00	24 .0000E+00						

DAY OF WEEK = TUESDAY

1	.0000E+00	2	.0000E+00	3	.0000E+00	4	.0000E+00	5	.0000E+00
6	.0000E+00	7	.0000E+00	8	.1000E+01				
	9 .1000E+01	10 .1000E+01	11 .1000E+01	12 .1000E+01	13 .1000E+01				
14	.1000E+01	15 .1000E+01	16 .0000E+00						
	17 .0000E+00	18 .0000E+00	19 .0000E+00	20 .0000E+00	21 .0000E+00				
22	.0000E+00	23 .0000E+00	24 .0000E+00						

DAY OF WEEK = WEDNESDY

1	.0000E+00	2	.0000E+00	3	.0000E+00	4	.0000E+00	5	.0000E+00
6	.0000E+00	7	.0000E+00	8	.1000E+01				
	9 .1000E+01	10 .1000E+01	11 .1000E+01	12 .1000E+01	13 .1000E+01				
14	.1000E+01	15 .1000E+01	16 .0000E+00						
	17 .0000E+00	18 .0000E+00	19 .0000E+00	20 .0000E+00	21 .0000E+00				
22	.0000E+00	23 .0000E+00	24 .0000E+00						

DAY OF WEEK = THURSDAY

```

1 .0000E+00 2 .0000E+00 3 .0000E+00 4 .0000E+00 5 .0000E+00
6 .0000E+00 7 .0000E+00 8 .1000E+01
9 .1000E+01 10 .1000E+01 11 .1000E+01 12 .1000E+01 13 .1000E+01
14 .1000E+01 15 .1000E+01 16 .0000E+00
17 .0000E+00 18 .0000E+00 19 .0000E+00 20 .0000E+00 21 .0000E+00
22 .0000E+00 23 .0000E+00 24 .0000E+00

```

DAY OF WEEK = FRIDAY

```

1 .0000E+00 2 .0000E+00 3 .0000E+00 4 .0000E+00 5 .0000E+00
6 .0000E+00 7 .0000E+00 8 .1000E+01
9 .1000E+01 10 .1000E+01 11 .1000E+01 12 .1000E+01 13 .1000E+01
14 .1000E+01 15 .1000E+01 16 .0000E+00
17 .0000E+00 18 .0000E+00 19 .0000E+00 20 .0000E+00 21 .0000E+00
22 .0000E+00 23 .0000E+00 24 .0000E+00

```

DAY OF WEEK = SATURDAY

```

1 .0000E+00 2 .0000E+00 3 .0000E+00 4 .0000E+00 5 .0000E+00
6 .0000E+00 7 .0000E+00 8 .0000E+00
9 .0000E+00 10 .0000E+00 11 .0000E+00 12 .0000E+00 13 .0000E+00
14 .0000E+00 15 .0000E+00 16 .0000E+00
17 .0000E+00 18 .0000E+00 19 .0000E+00 20 .0000E+00 21 .0000E+00
22 .0000E+00 23 .0000E+00 24 .0000E+00

```

DAY OF WEEK = SUNDAY

```

1 .0000E+00 2 .0000E+00 3 .0000E+00 4 .0000E+00 5 .0000E+00
6 .0000E+00 7 .0000E+00 8 .0000E+00
9 .0000E+00 10 .0000E+00 11 .0000E+00 12 .0000E+00 13 .0000E+00
14 .0000E+00 15 .0000E+00 16 .0000E+00
17 .0000E+00 18 .0000E+00 19 .0000E+00 20 .0000E+00 21 .0000E+00
22 .0000E+00 23 .0000E+00 24 .0000E+00

```

▲ *** AERMOD - VERSION 21112 *** *** Jurupa Willow Warehouse Construction
*** 06/07/23

*** AERMET - VERSION 16216 *** ***
*** 12:59:54

PAGE 534

*** MODELOPTs: RegDEFAULT CONC ELEV URBAN ADJ_U*

* SOURCE EMISSION RATE SCALARS WHICH VARY DIURNALLY AND BY DAY OF WEEK (HRDOW7) *

SOURCE ID = L0014088 ; SOURCE TYPE = VOLUME :
 HOUR SCALAR HOUR SCALAR HOUR SCALAR HOUR SCALAR HOUR SCALAR
 HOUR SCALAR HOUR SCALAR HOUR SCALAR

DAY OF WEEK = MONDAY

```

1 .0000E+00 2 .0000E+00 3 .0000E+00 4 .0000E+00 5 .0000E+00
6 .0000E+00 7 .0000E+00 8 .1000E+01
9 .1000E+01 10 .1000E+01 11 .1000E+01 12 .1000E+01 13 .1000E+01
14 .1000E+01 15 .1000E+01 16 .0000E+00
17 .0000E+00 18 .0000E+00 19 .0000E+00 20 .0000E+00 21 .0000E+00
22 .0000E+00 23 .0000E+00 24 .0000E+00

```

DAY OF WEEK = TUESDAY

1	.0000E+00	2	.0000E+00	3	.0000E+00	4	.0000E+00	5	.0000E+00	
6	.0000E+00	7	.0000E+00	8	.1000E+01					
	9	.1000E+01	10	.1000E+01	11	.1000E+01	12	.1000E+01	13	.1000E+01
14	.1000E+01	15	.1000E+01	16	.0000E+00					
	17	.0000E+00	18	.0000E+00	19	.0000E+00	20	.0000E+00	21	.0000E+00
22	.0000E+00	23	.0000E+00	24	.0000E+00					

DAY OF WEEK = WEDNESDY

1	.0000E+00	2	.0000E+00	3	.0000E+00	4	.0000E+00	5	.0000E+00	
6	.0000E+00	7	.0000E+00	8	.1000E+01					
	9	.1000E+01	10	.1000E+01	11	.1000E+01	12	.1000E+01	13	.1000E+01
14	.1000E+01	15	.1000E+01	16	.0000E+00					
	17	.0000E+00	18	.0000E+00	19	.0000E+00	20	.0000E+00	21	.0000E+00
22	.0000E+00	23	.0000E+00	24	.0000E+00					

DAY OF WEEK = THURSDAY

1	.0000E+00	2	.0000E+00	3	.0000E+00	4	.0000E+00	5	.0000E+00	
6	.0000E+00	7	.0000E+00	8	.1000E+01					
	9	.1000E+01	10	.1000E+01	11	.1000E+01	12	.1000E+01	13	.1000E+01
14	.1000E+01	15	.1000E+01	16	.0000E+00					
	17	.0000E+00	18	.0000E+00	19	.0000E+00	20	.0000E+00	21	.0000E+00
22	.0000E+00	23	.0000E+00	24	.0000E+00					

DAY OF WEEK = FRIDAY

1	.0000E+00	2	.0000E+00	3	.0000E+00	4	.0000E+00	5	.0000E+00	
6	.0000E+00	7	.0000E+00	8	.1000E+01					
	9	.1000E+01	10	.1000E+01	11	.1000E+01	12	.1000E+01	13	.1000E+01
14	.1000E+01	15	.1000E+01	16	.0000E+00					
	17	.0000E+00	18	.0000E+00	19	.0000E+00	20	.0000E+00	21	.0000E+00
22	.0000E+00	23	.0000E+00	24	.0000E+00					

DAY OF WEEK = SATURDAY

1	.0000E+00	2	.0000E+00	3	.0000E+00	4	.0000E+00	5	.0000E+00	
6	.0000E+00	7	.0000E+00	8	.0000E+00					
	9	.0000E+00	10	.0000E+00	11	.0000E+00	12	.0000E+00	13	.0000E+00
14	.0000E+00	15	.0000E+00	16	.0000E+00					
	17	.0000E+00	18	.0000E+00	19	.0000E+00	20	.0000E+00	21	.0000E+00
22	.0000E+00	23	.0000E+00	24	.0000E+00					

DAY OF WEEK = SUNDAY

1	.0000E+00	2	.0000E+00	3	.0000E+00	4	.0000E+00	5	.0000E+00	
6	.0000E+00	7	.0000E+00	8	.0000E+00					
	9	.0000E+00	10	.0000E+00	11	.0000E+00	12	.0000E+00	13	.0000E+00
14	.0000E+00	15	.0000E+00	16	.0000E+00					
	17	.0000E+00	18	.0000E+00	19	.0000E+00	20	.0000E+00	21	.0000E+00
22	.0000E+00	23	.0000E+00	24	.0000E+00					

▲ *** AERMOD - VERSION 21112 *** *** Jurupa Willow Warehouse Construction
 *** 06/07/23

*** AERMET - VERSION 16216 ***

12:59:54

PAGE 535

*** MODELOPTs: RegDFault CONC ELEV URBAN ADJ_U*

* SOURCE EMISSION RATE SCALARS WHICH VARY DIURNALLY AND BY DAY OF WEEK (HRDOW7) *

SOURCE ID = L0014089 ; SOURCE TYPE = VOLUME :

HOUR SCALAR HOUR SCALAR HOUR SCALAR HOUR SCALAR HOUR SCALAR
HOUR SCALAR HOUR SCALAR HOUR SCALAR

DAY OF WEEK = MONDAY
1 .0000E+00 2 .0000E+00 3 .0000E+00 4 .0000E+00 5 .0000E+00
6 .0000E+00 7 .0000E+00 8 .1000E+01
9 .1000E+01 10 .1000E+01 11 .1000E+01 12 .1000E+01 13 .1000E+01
14 .1000E+01 15 .1000E+01 16 .0000E+00
17 .0000E+00 18 .0000E+00 19 .0000E+00 20 .0000E+00 21 .0000E+00
22 .0000E+00 23 .0000E+00 24 .0000E+00

DAY OF WEEK = TUESDAY
1 .0000E+00 2 .0000E+00 3 .0000E+00 4 .0000E+00 5 .0000E+00
6 .0000E+00 7 .0000E+00 8 .1000E+01
9 .1000E+01 10 .1000E+01 11 .1000E+01 12 .1000E+01 13 .1000E+01
14 .1000E+01 15 .1000E+01 16 .0000E+00
17 .0000E+00 18 .0000E+00 19 .0000E+00 20 .0000E+00 21 .0000E+00
22 .0000E+00 23 .0000E+00 24 .0000E+00

DAY OF WEEK = WEDNESDY
1 .0000E+00 2 .0000E+00 3 .0000E+00 4 .0000E+00 5 .0000E+00
6 .0000E+00 7 .0000E+00 8 .1000E+01
9 .1000E+01 10 .1000E+01 11 .1000E+01 12 .1000E+01 13 .1000E+01
14 .1000E+01 15 .1000E+01 16 .0000E+00
17 .0000E+00 18 .0000E+00 19 .0000E+00 20 .0000E+00 21 .0000E+00
22 .0000E+00 23 .0000E+00 24 .0000E+00

DAY OF WEEK = THURSDAY
1 .0000E+00 2 .0000E+00 3 .0000E+00 4 .0000E+00 5 .0000E+00
6 .0000E+00 7 .0000E+00 8 .1000E+01
9 .1000E+01 10 .1000E+01 11 .1000E+01 12 .1000E+01 13 .1000E+01
14 .1000E+01 15 .1000E+01 16 .0000E+00
17 .0000E+00 18 .0000E+00 19 .0000E+00 20 .0000E+00 21 .0000E+00
22 .0000E+00 23 .0000E+00 24 .0000E+00

DAY OF WEEK = FRI DAY
1 .0000E+00 2 .0000E+00 3 .0000E+00 4 .0000E+00 5 .0000E+00
6 .0000E+00 7 .0000E+00 8 .1000E+01
9 .1000E+01 10 .1000E+01 11 .1000E+01 12 .1000E+01 13 .1000E+01
14 .1000E+01 15 .1000E+01 16 .0000E+00
17 .0000E+00 18 .0000E+00 19 .0000E+00 20 .0000E+00 21 .0000E+00
22 .0000E+00 23 .0000E+00 24 .0000E+00

DAY OF WEEK = SATURDAY
1 .0000E+00 2 .0000E+00 3 .0000E+00 4 .0000E+00 5 .0000E+00
6 .0000E+00 7 .0000E+00 8 .0000E+00
9 .0000E+00 10 .0000E+00 11 .0000E+00 12 .0000E+00 13 .0000E+00
14 .0000E+00 15 .0000E+00 16 .0000E+00
17 .0000E+00 18 .0000E+00 19 .0000E+00 20 .0000E+00 21 .0000E+00
22 .0000E+00 23 .0000E+00 24 .0000E+00

DAY OF WEEK = SUNDAY
1 .0000E+00 2 .0000E+00 3 .0000E+00 4 .0000E+00 5 .0000E+00
6 .0000E+00 7 .0000E+00 8 .0000E+00

9 .0000E+00 10 .0000E+00 11 .0000E+00 12 .0000E+00 13 .0000E+00
 14 .0000E+00 15 .0000E+00 16 .0000E+00
 17 .0000E+00 18 .0000E+00 19 .0000E+00 20 .0000E+00 21 .0000E+00
 22 .0000E+00 23 .0000E+00 24 .0000E+00

*** AERMOD - VERSION 21112 *** *** Jurupa Willow Warehouse Construction
 06/07/23

*** AERMET - VERSION 16216 *** ***
 12:59:54

PAGE 536

*** MODELOPTs: RegDFault CONC ELEV URBAN ADJ_U*

* SOURCE EMISSION RATE SCALARS WHICH VARY DIURNALLY AND BY DAY OF WEEK (HRDOW7) *

SOURCE ID = L0014090 ; SOURCE TYPE = VOLUME :

HRDOW7 SCALAR HRDOW7 SCALAR HRDOW7 SCALAR HRDOW7 SCALAR HRDOW7 SCALAR
 HRDOW7 SCALAR HRDOW7 SCALAR HRDOW7 SCALAR

DAY OF WEEK = MONDAY
 1 .0000E+00 2 .0000E+00 3 .0000E+00 4 .0000E+00 5 .0000E+00
 6 .0000E+00 7 .0000E+00 8 .1000E+01
 9 .1000E+01 10 .1000E+01 11 .1000E+01 12 .1000E+01 13 .1000E+01
 14 .1000E+01 15 .1000E+01 16 .0000E+00
 17 .0000E+00 18 .0000E+00 19 .0000E+00 20 .0000E+00 21 .0000E+00
 22 .0000E+00 23 .0000E+00 24 .0000E+00

DAY OF WEEK = TUESDAY
 1 .0000E+00 2 .0000E+00 3 .0000E+00 4 .0000E+00 5 .0000E+00
 6 .0000E+00 7 .0000E+00 8 .1000E+01
 9 .1000E+01 10 .1000E+01 11 .1000E+01 12 .1000E+01 13 .1000E+01
 14 .1000E+01 15 .1000E+01 16 .0000E+00
 17 .0000E+00 18 .0000E+00 19 .0000E+00 20 .0000E+00 21 .0000E+00
 22 .0000E+00 23 .0000E+00 24 .0000E+00

DAY OF WEEK = WEDNESDAY
 1 .0000E+00 2 .0000E+00 3 .0000E+00 4 .0000E+00 5 .0000E+00
 6 .0000E+00 7 .0000E+00 8 .1000E+01
 9 .1000E+01 10 .1000E+01 11 .1000E+01 12 .1000E+01 13 .1000E+01
 14 .1000E+01 15 .1000E+01 16 .0000E+00
 17 .0000E+00 18 .0000E+00 19 .0000E+00 20 .0000E+00 21 .0000E+00
 22 .0000E+00 23 .0000E+00 24 .0000E+00

DAY OF WEEK = THURSDAY
 1 .0000E+00 2 .0000E+00 3 .0000E+00 4 .0000E+00 5 .0000E+00
 6 .0000E+00 7 .0000E+00 8 .1000E+01
 9 .1000E+01 10 .1000E+01 11 .1000E+01 12 .1000E+01 13 .1000E+01
 14 .1000E+01 15 .1000E+01 16 .0000E+00
 17 .0000E+00 18 .0000E+00 19 .0000E+00 20 .0000E+00 21 .0000E+00
 22 .0000E+00 23 .0000E+00 24 .0000E+00

DAY OF WEEK = FRIDAY
 1 .0000E+00 2 .0000E+00 3 .0000E+00 4 .0000E+00 5 .0000E+00
 6 .0000E+00 7 .0000E+00 8 .1000E+01

9 .1000E+01 10 .1000E+01 11 .1000E+01 12 .1000E+01 13 .1000E+01
 14 .1000E+01 15 .1000E+01 16 .0000E+00
 17 .0000E+00 18 .0000E+00 19 .0000E+00 20 .0000E+00 21 .0000E+00
 22 .0000E+00 23 .0000E+00 24 .0000E+00

DAY OF WEEK = SATURDAY

1 .0000E+00 2 .0000E+00 3 .0000E+00 4 .0000E+00 5 .0000E+00
 6 .0000E+00 7 .0000E+00 8 .0000E+00
 9 .0000E+00 10 .0000E+00 11 .0000E+00 12 .0000E+00 13 .0000E+00
 14 .0000E+00 15 .0000E+00 16 .0000E+00
 17 .0000E+00 18 .0000E+00 19 .0000E+00 20 .0000E+00 21 .0000E+00
 22 .0000E+00 23 .0000E+00 24 .0000E+00

DAY OF WEEK = SUNDAY

1 .0000E+00 2 .0000E+00 3 .0000E+00 4 .0000E+00 5 .0000E+00
 6 .0000E+00 7 .0000E+00 8 .0000E+00
 9 .0000E+00 10 .0000E+00 11 .0000E+00 12 .0000E+00 13 .0000E+00
 14 .0000E+00 15 .0000E+00 16 .0000E+00
 17 .0000E+00 18 .0000E+00 19 .0000E+00 20 .0000E+00 21 .0000E+00
 22 .0000E+00 23 .0000E+00 24 .0000E+00

*** AERMOD - VERSION 21112 *** *** Jurupa Willow Warehouse Construction
 *** 06/07/23
 *** AERMET - VERSION 16216 *** ***
 *** 12:59:54

PAGE 537

*** MODELOPTs: RegDFault CONC ELEV URBAN ADJ_U*

* SOURCE EMISSION RATE SCALARS WHICH VARY DIURNALLY AND BY DAY OF WEEK (HRDOW7) *

SOURCE ID = L0014091 ; SOURCE TYPE = VOLUME :
 HOUR SCALAR HOUR SCALAR HOUR SCALAR HOUR SCALAR
 HOUR SCALAR HOUR SCALAR HOUR SCALAR

DAY OF WEEK = MONDAY

1 .0000E+00 2 .0000E+00 3 .0000E+00 4 .0000E+00 5 .0000E+00
 6 .0000E+00 7 .0000E+00 8 .1000E+01
 9 .1000E+01 10 .1000E+01 11 .1000E+01 12 .1000E+01 13 .1000E+01
 14 .1000E+01 15 .1000E+01 16 .0000E+00
 17 .0000E+00 18 .0000E+00 19 .0000E+00 20 .0000E+00 21 .0000E+00
 22 .0000E+00 23 .0000E+00 24 .0000E+00

DAY OF WEEK = TUESDAY

1 .0000E+00 2 .0000E+00 3 .0000E+00 4 .0000E+00 5 .0000E+00
 6 .0000E+00 7 .0000E+00 8 .1000E+01
 9 .1000E+01 10 .1000E+01 11 .1000E+01 12 .1000E+01 13 .1000E+01
 14 .1000E+01 15 .1000E+01 16 .0000E+00
 17 .0000E+00 18 .0000E+00 19 .0000E+00 20 .0000E+00 21 .0000E+00
 22 .0000E+00 23 .0000E+00 24 .0000E+00

DAY OF WEEK = WEDNESDY

1 .0000E+00 2 .0000E+00 3 .0000E+00 4 .0000E+00 5 .0000E+00
 6 .0000E+00 7 .0000E+00 8 .1000E+01

9 .1000E+01 10 .1000E+01 11 .1000E+01 12 .1000E+01 13 .1000E+01
 14 .1000E+01 15 .1000E+01 16 .0000E+00
 17 .0000E+00 18 .0000E+00 19 .0000E+00 20 .0000E+00 21 .0000E+00
 22 .0000E+00 23 .0000E+00 24 .0000E+00

DAY OF WEEK = THURSDAY

1 .0000E+00 2 .0000E+00 3 .0000E+00 4 .0000E+00 5 .0000E+00
 6 .0000E+00 7 .0000E+00 8 .1000E+01
 9 .1000E+01 10 .1000E+01 11 .1000E+01 12 .1000E+01 13 .1000E+01
 14 .1000E+01 15 .1000E+01 16 .0000E+00
 17 .0000E+00 18 .0000E+00 19 .0000E+00 20 .0000E+00 21 .0000E+00
 22 .0000E+00 23 .0000E+00 24 .0000E+00

DAY OF WEEK = FRIDAY

1 .0000E+00 2 .0000E+00 3 .0000E+00 4 .0000E+00 5 .0000E+00
 6 .0000E+00 7 .0000E+00 8 .1000E+01
 9 .1000E+01 10 .1000E+01 11 .1000E+01 12 .1000E+01 13 .1000E+01
 14 .1000E+01 15 .1000E+01 16 .0000E+00
 17 .0000E+00 18 .0000E+00 19 .0000E+00 20 .0000E+00 21 .0000E+00
 22 .0000E+00 23 .0000E+00 24 .0000E+00

DAY OF WEEK = SATURDAY

1 .0000E+00 2 .0000E+00 3 .0000E+00 4 .0000E+00 5 .0000E+00
 6 .0000E+00 7 .0000E+00 8 .0000E+00
 9 .0000E+00 10 .0000E+00 11 .0000E+00 12 .0000E+00 13 .0000E+00
 14 .0000E+00 15 .0000E+00 16 .0000E+00
 17 .0000E+00 18 .0000E+00 19 .0000E+00 20 .0000E+00 21 .0000E+00
 22 .0000E+00 23 .0000E+00 24 .0000E+00

DAY OF WEEK = SUNDAY

1 .0000E+00 2 .0000E+00 3 .0000E+00 4 .0000E+00 5 .0000E+00
 6 .0000E+00 7 .0000E+00 8 .0000E+00
 9 .0000E+00 10 .0000E+00 11 .0000E+00 12 .0000E+00 13 .0000E+00
 14 .0000E+00 15 .0000E+00 16 .0000E+00
 17 .0000E+00 18 .0000E+00 19 .0000E+00 20 .0000E+00 21 .0000E+00
 22 .0000E+00 23 .0000E+00 24 .0000E+00

▲ *** AERMOD - VERSION 21112 *** *** Jurupa Willow Warehouse Constructi on
 *** 06/07/23
 *** AERMET - VERSION 16216 *** ***
 *** 12:59:54

PAGE 538

*** MODELOPTs: RegDFault CONC ELEV URBAN ADJ_U*

* SOURCE EMISSION RATE SCALARS WHICH VARY DIURNALLY AND BY DAY OF WEEK (HRDOW7) *

SOURCE ID = L0014092 ; SOURCE TYPE = VOLUME ;
 HOUR SCALAR HOUR SCALAR HOUR SCALAR HOUR SCALAR HOUR SCALAR
 HOUR SCALAR HOUR SCALAR HOUR SCALAR

DAY OF WEEK = MONDAY

1 .0000E+00 2 .0000E+00 3 .0000E+00 4 .0000E+00 5 .0000E+00
 6 .0000E+00 7 .0000E+00 8 .1000E+01

9 .1000E+01 10 .1000E+01 11 .1000E+01 12 .1000E+01 13 .1000E+01
14 .1000E+01 15 .1000E+01 16 .0000E+00
17 .0000E+00 18 .0000E+00 19 .0000E+00 20 .0000E+00 21 .0000E+00
22 .0000E+00 23 .0000E+00 24 .0000E+00

DAY OF WEEK = TUESDAY

1 .0000E+00 2 .0000E+00 3 .0000E+00 4 .0000E+00 5 .0000E+00
6 .0000E+00 7 .0000E+00 8 .1000E+01
9 .1000E+01 10 .1000E+01 11 .1000E+01 12 .1000E+01 13 .1000E+01
14 .1000E+01 15 .1000E+01 16 .0000E+00
17 .0000E+00 18 .0000E+00 19 .0000E+00 20 .0000E+00 21 .0000E+00
22 .0000E+00 23 .0000E+00 24 .0000E+00

DAY OF WEEK = WEDNESDY

1 .0000E+00 2 .0000E+00 3 .0000E+00 4 .0000E+00 5 .0000E+00
6 .0000E+00 7 .0000E+00 8 .1000E+01
9 .1000E+01 10 .1000E+01 11 .1000E+01 12 .1000E+01 13 .1000E+01
14 .1000E+01 15 .1000E+01 16 .0000E+00
17 .0000E+00 18 .0000E+00 19 .0000E+00 20 .0000E+00 21 .0000E+00
22 .0000E+00 23 .0000E+00 24 .0000E+00

DAY OF WEEK = THURSDAY

1 .0000E+00 2 .0000E+00 3 .0000E+00 4 .0000E+00 5 .0000E+00
6 .0000E+00 7 .0000E+00 8 .1000E+01
9 .1000E+01 10 .1000E+01 11 .1000E+01 12 .1000E+01 13 .1000E+01
14 .1000E+01 15 .1000E+01 16 .0000E+00
17 .0000E+00 18 .0000E+00 19 .0000E+00 20 .0000E+00 21 .0000E+00
22 .0000E+00 23 .0000E+00 24 .0000E+00

DAY OF WEEK = FRIDAY

1 .0000E+00 2 .0000E+00 3 .0000E+00 4 .0000E+00 5 .0000E+00
6 .0000E+00 7 .0000E+00 8 .1000E+01
9 .1000E+01 10 .1000E+01 11 .1000E+01 12 .1000E+01 13 .1000E+01
14 .1000E+01 15 .1000E+01 16 .0000E+00
17 .0000E+00 18 .0000E+00 19 .0000E+00 20 .0000E+00 21 .0000E+00
22 .0000E+00 23 .0000E+00 24 .0000E+00

DAY OF WEEK = SATURDAY

1 .0000E+00 2 .0000E+00 3 .0000E+00 4 .0000E+00 5 .0000E+00
6 .0000E+00 7 .0000E+00 8 .0000E+00
9 .0000E+00 10 .0000E+00 11 .0000E+00 12 .0000E+00 13 .0000E+00
14 .0000E+00 15 .0000E+00 16 .0000E+00
17 .0000E+00 18 .0000E+00 19 .0000E+00 20 .0000E+00 21 .0000E+00
22 .0000E+00 23 .0000E+00 24 .0000E+00

DAY OF WEEK = SUNDAY

1 .0000E+00 2 .0000E+00 3 .0000E+00 4 .0000E+00 5 .0000E+00
6 .0000E+00 7 .0000E+00 8 .0000E+00
9 .0000E+00 10 .0000E+00 11 .0000E+00 12 .0000E+00 13 .0000E+00
14 .0000E+00 15 .0000E+00 16 .0000E+00
17 .0000E+00 18 .0000E+00 19 .0000E+00 20 .0000E+00 21 .0000E+00
22 .0000E+00 23 .0000E+00 24 .0000E+00

▲ *** AERMOD - VERSION 21112 *** *** Jurupa Willow Warehouse Construction
*** 06/07/23

*** AERMET - VERSION 16216 ***

12:59:54

*** MODELOPTs: RegDFAULT CONC ELEV URBAN ADJ_U*

* SOURCE EMISSION RATE SCALARS WHICH VARY DIURNALLY AND BY DAY OF WEEK (HRDOW7) *

SOURCE ID = L0014093 ; SOURCE TYPE = VOLUME ;
HOUR SCALAR HOUR SCALAR HOUR SCALAR HOUR SCALAR
HOUR SCALAR HOUR SCALAR HOUR SCALAR

DAY OF WEEK = MONDAY
1 .0000E+00 2 .0000E+00 3 .0000E+00 4 .0000E+00 5 .0000E+00
6 .0000E+00 7 .0000E+00 8 .1000E+01
9 .1000E+01 10 .1000E+01 11 .1000E+01 12 .1000E+01 13 .1000E+01
14 .1000E+01 15 .1000E+01 16 .0000E+00
17 .0000E+00 18 .0000E+00 19 .0000E+00 20 .0000E+00 21 .0000E+00
22 .0000E+00 23 .0000E+00 24 .0000E+00

DAY OF WEEK = TUESDAY
1 .0000E+00 2 .0000E+00 3 .0000E+00 4 .0000E+00 5 .0000E+00
6 .0000E+00 7 .0000E+00 8 .1000E+01
9 .1000E+01 10 .1000E+01 11 .1000E+01 12 .1000E+01 13 .1000E+01
14 .1000E+01 15 .1000E+01 16 .0000E+00
17 .0000E+00 18 .0000E+00 19 .0000E+00 20 .0000E+00 21 .0000E+00
22 .0000E+00 23 .0000E+00 24 .0000E+00

DAY OF WEEK = WEDNESDY
1 .0000E+00 2 .0000E+00 3 .0000E+00 4 .0000E+00 5 .0000E+00
6 .0000E+00 7 .0000E+00 8 .1000E+01
9 .1000E+01 10 .1000E+01 11 .1000E+01 12 .1000E+01 13 .1000E+01
14 .1000E+01 15 .1000E+01 16 .0000E+00
17 .0000E+00 18 .0000E+00 19 .0000E+00 20 .0000E+00 21 .0000E+00
22 .0000E+00 23 .0000E+00 24 .0000E+00

DAY OF WEEK = THURSDAY
1 .0000E+00 2 .0000E+00 3 .0000E+00 4 .0000E+00 5 .0000E+00
6 .0000E+00 7 .0000E+00 8 .1000E+01
9 .1000E+01 10 .1000E+01 11 .1000E+01 12 .1000E+01 13 .1000E+01
14 .1000E+01 15 .1000E+01 16 .0000E+00
17 .0000E+00 18 .0000E+00 19 .0000E+00 20 .0000E+00 21 .0000E+00
22 .0000E+00 23 .0000E+00 24 .0000E+00

DAY OF WEEK = FRIDAY
1 .0000E+00 2 .0000E+00 3 .0000E+00 4 .0000E+00 5 .0000E+00
6 .0000E+00 7 .0000E+00 8 .1000E+01
9 .1000E+01 10 .1000E+01 11 .1000E+01 12 .1000E+01 13 .1000E+01
14 .1000E+01 15 .1000E+01 16 .0000E+00
17 .0000E+00 18 .0000E+00 19 .0000E+00 20 .0000E+00 21 .0000E+00
22 .0000E+00 23 .0000E+00 24 .0000E+00

DAY OF WEEK = SATURDAY
1 .0000E+00 2 .0000E+00 3 .0000E+00 4 .0000E+00 5 .0000E+00
6 .0000E+00 7 .0000E+00 8 .0000E+00
9 .0000E+00 10 .0000E+00 11 .0000E+00 12 .0000E+00 13 .0000E+00
14 .0000E+00 15 .0000E+00 16 .0000E+00

17 .0000E+00 18 .0000E+00 19 .0000E+00 20 .0000E+00 21 .0000E+00
22 .0000E+00 23 .0000E+00 24 .0000E+00

DAY OF WEEK = SUNDAY

1 .0000E+00 2 .0000E+00 3 .0000E+00 4 .0000E+00 5 .0000E+00
6 .0000E+00 7 .0000E+00 8 .0000E+00
9 .0000E+00 10 .0000E+00 11 .0000E+00 12 .0000E+00 13 .0000E+00
14 .0000E+00 15 .0000E+00 16 .0000E+00
17 .0000E+00 18 .0000E+00 19 .0000E+00 20 .0000E+00 21 .0000E+00
22 .0000E+00 23 .0000E+00 24 .0000E+00

▲ *** AERMOD - VERSION 21112 *** *** Jurupa Willow Warehouse Construction
*** 06/07/23

*** AERMET - VERSION 16216 *** ***
*** 12:59:54

PAGE 540

*** MODELOPTs: RegDEFAULT CONC ELEV URBAN ADJ_U*

* SOURCE EMISSION RATE SCALARS WHICH VARY DIURNALLY AND BY DAY OF
WEEK (HRDOW7) *

SOURCE ID = L0014094 ; SOURCE TYPE = VOLUME ;
HOUR SCALAR HOUR SCALAR HOUR SCALAR HOUR SCALAR HOUR SCALAR
HOUR SCALAR HOUR SCALAR HOUR SCALAR

DAY OF WEEK = MONDAY

1 .0000E+00 2 .0000E+00 3 .0000E+00 4 .0000E+00 5 .0000E+00
6 .0000E+00 7 .0000E+00 8 .1000E+01
9 .1000E+01 10 .1000E+01 11 .1000E+01 12 .1000E+01 13 .1000E+01
14 .1000E+01 15 .1000E+01 16 .0000E+00
17 .0000E+00 18 .0000E+00 19 .0000E+00 20 .0000E+00 21 .0000E+00
22 .0000E+00 23 .0000E+00 24 .0000E+00

DAY OF WEEK = TUESDAY

1 .0000E+00 2 .0000E+00 3 .0000E+00 4 .0000E+00 5 .0000E+00
6 .0000E+00 7 .0000E+00 8 .1000E+01
9 .1000E+01 10 .1000E+01 11 .1000E+01 12 .1000E+01 13 .1000E+01
14 .1000E+01 15 .1000E+01 16 .0000E+00
17 .0000E+00 18 .0000E+00 19 .0000E+00 20 .0000E+00 21 .0000E+00
22 .0000E+00 23 .0000E+00 24 .0000E+00

DAY OF WEEK = WEDNESDY

1 .0000E+00 2 .0000E+00 3 .0000E+00 4 .0000E+00 5 .0000E+00
6 .0000E+00 7 .0000E+00 8 .1000E+01
9 .1000E+01 10 .1000E+01 11 .1000E+01 12 .1000E+01 13 .1000E+01
14 .1000E+01 15 .1000E+01 16 .0000E+00
17 .0000E+00 18 .0000E+00 19 .0000E+00 20 .0000E+00 21 .0000E+00
22 .0000E+00 23 .0000E+00 24 .0000E+00

DAY OF WEEK = THURSDAY

1 .0000E+00 2 .0000E+00 3 .0000E+00 4 .0000E+00 5 .0000E+00
6 .0000E+00 7 .0000E+00 8 .1000E+01
9 .1000E+01 10 .1000E+01 11 .1000E+01 12 .1000E+01 13 .1000E+01
14 .1000E+01 15 .1000E+01 16 .0000E+00

17 .0000E+00 18 .0000E+00 19 .0000E+00 20 .0000E+00 21 .0000E+00
22 .0000E+00 23 .0000E+00 24 .0000E+00

DAY OF WEEK = FRIDAY

1 .0000E+00 2 .0000E+00 3 .0000E+00 4 .0000E+00 5 .0000E+00
6 .0000E+00 7 .0000E+00 8 .1000E+01
9 .1000E+01 10 .1000E+01 11 .1000E+01 12 .1000E+01 13 .1000E+01
14 .1000E+01 15 .1000E+01 16 .0000E+00
17 .0000E+00 18 .0000E+00 19 .0000E+00 20 .0000E+00 21 .0000E+00
22 .0000E+00 23 .0000E+00 24 .0000E+00

DAY OF WEEK = SATURDAY

1 .0000E+00 2 .0000E+00 3 .0000E+00 4 .0000E+00 5 .0000E+00
6 .0000E+00 7 .0000E+00 8 .0000E+00
9 .0000E+00 10 .0000E+00 11 .0000E+00 12 .0000E+00 13 .0000E+00
14 .0000E+00 15 .0000E+00 16 .0000E+00
17 .0000E+00 18 .0000E+00 19 .0000E+00 20 .0000E+00 21 .0000E+00
22 .0000E+00 23 .0000E+00 24 .0000E+00

DAY OF WEEK = SUNDAY

1 .0000E+00 2 .0000E+00 3 .0000E+00 4 .0000E+00 5 .0000E+00
6 .0000E+00 7 .0000E+00 8 .0000E+00
9 .0000E+00 10 .0000E+00 11 .0000E+00 12 .0000E+00 13 .0000E+00
14 .0000E+00 15 .0000E+00 16 .0000E+00
17 .0000E+00 18 .0000E+00 19 .0000E+00 20 .0000E+00 21 .0000E+00
22 .0000E+00 23 .0000E+00 24 .0000E+00

▲ *** AERMOD - VERSION 21112 *** *** Jurupa Willow Warehouse Construction
*** 06/07/23

*** AERMET - VERSION 16216 *** ***
*** 12:59:54

PAGE 541

*** MODELOPTs: RegDFAULT CONC ELEV URBAN ADJ_U*

* SOURCE EMISSION RATE SCALARS WHICH VARY DIURNALLY AND BY DAY OF WEEK (HRDOW7) *

SOURCE ID = L0014095 ; SOURCE TYPE = VOLUME ;
HOUR SCALAR HOUR SCALAR HOUR SCALAR HOUR SCALAR HOUR SCALAR
HOUR SCALAR HOUR SCALAR HOUR SCALAR

DAY OF WEEK = MONDAY

1 .0000E+00 2 .0000E+00 3 .0000E+00 4 .0000E+00 5 .0000E+00
6 .0000E+00 7 .0000E+00 8 .1000E+01
9 .1000E+01 10 .1000E+01 11 .1000E+01 12 .1000E+01 13 .1000E+01
14 .1000E+01 15 .1000E+01 16 .0000E+00
17 .0000E+00 18 .0000E+00 19 .0000E+00 20 .0000E+00 21 .0000E+00
22 .0000E+00 23 .0000E+00 24 .0000E+00

DAY OF WEEK = TUESDAY

1 .0000E+00 2 .0000E+00 3 .0000E+00 4 .0000E+00 5 .0000E+00
6 .0000E+00 7 .0000E+00 8 .1000E+01
9 .1000E+01 10 .1000E+01 11 .1000E+01 12 .1000E+01 13 .1000E+01
14 .1000E+01 15 .1000E+01 16 .0000E+00

17 .0000E+00 18 .0000E+00 19 .0000E+00 20 .0000E+00 21 .0000E+00
22 .0000E+00 23 .0000E+00 24 .0000E+00

DAY OF WEEK = WEDNESDY

1 .0000E+00 2 .0000E+00 3 .0000E+00 4 .0000E+00 5 .0000E+00
6 .0000E+00 7 .0000E+00 8 .1000E+01
9 .1000E+01 10 .1000E+01 11 .1000E+01 12 .1000E+01 13 .1000E+01
14 .1000E+01 15 .1000E+01 16 .0000E+00
17 .0000E+00 18 .0000E+00 19 .0000E+00 20 .0000E+00 21 .0000E+00
22 .0000E+00 23 .0000E+00 24 .0000E+00

DAY OF WEEK = THURSDAY

1 .0000E+00 2 .0000E+00 3 .0000E+00 4 .0000E+00 5 .0000E+00
6 .0000E+00 7 .0000E+00 8 .1000E+01
9 .1000E+01 10 .1000E+01 11 .1000E+01 12 .1000E+01 13 .1000E+01
14 .1000E+01 15 .1000E+01 16 .0000E+00
17 .0000E+00 18 .0000E+00 19 .0000E+00 20 .0000E+00 21 .0000E+00
22 .0000E+00 23 .0000E+00 24 .0000E+00

DAY OF WEEK = FRIDAY

1 .0000E+00 2 .0000E+00 3 .0000E+00 4 .0000E+00 5 .0000E+00
6 .0000E+00 7 .0000E+00 8 .1000E+01
9 .1000E+01 10 .1000E+01 11 .1000E+01 12 .1000E+01 13 .1000E+01
14 .1000E+01 15 .1000E+01 16 .0000E+00
17 .0000E+00 18 .0000E+00 19 .0000E+00 20 .0000E+00 21 .0000E+00
22 .0000E+00 23 .0000E+00 24 .0000E+00

DAY OF WEEK = SATURDAY

1 .0000E+00 2 .0000E+00 3 .0000E+00 4 .0000E+00 5 .0000E+00
6 .0000E+00 7 .0000E+00 8 .0000E+00
9 .0000E+00 10 .0000E+00 11 .0000E+00 12 .0000E+00 13 .0000E+00
14 .0000E+00 15 .0000E+00 16 .0000E+00
17 .0000E+00 18 .0000E+00 19 .0000E+00 20 .0000E+00 21 .0000E+00
22 .0000E+00 23 .0000E+00 24 .0000E+00

DAY OF WEEK = SUNDAY

1 .0000E+00 2 .0000E+00 3 .0000E+00 4 .0000E+00 5 .0000E+00
6 .0000E+00 7 .0000E+00 8 .0000E+00
9 .0000E+00 10 .0000E+00 11 .0000E+00 12 .0000E+00 13 .0000E+00
14 .0000E+00 15 .0000E+00 16 .0000E+00
17 .0000E+00 18 .0000E+00 19 .0000E+00 20 .0000E+00 21 .0000E+00
22 .0000E+00 23 .0000E+00 24 .0000E+00

▲ *** AERMOD - VERSION 21112 *** *** Jurupa Willow Warehouse Construction
*** 06/07/23

*** AERMET - VERSION 16216 *** ***
*** 12:59:54

PAGE 542

*** MODELOPTs: RegDFault CONC ELEV URBAN ADJ_U*

* SOURCE EMISSION RATE SCALARS WHICH VARY DIURNALLY AND BY DAY OF
WEEK (HRDOW7) *

SOURCE ID = L0014096 ; SOURCE TYPE = VOLUME ;
HOUR SCALAR HOUR SCALAR HOUR SCALAR HOUR SCALAR
HOUR SCALAR HOUR SCALAR HOUR SCALAR

▲ *** AERMOD - VERSION 21112 *** *** Jurupa Willow Warehouse Construction
 *** 06/07/23
 *** AERMET - VERSION 16216 *** ***
 *** 12:59:54

PAGE 543

*** MODELOPTs: RegDEFAULT CONC ELEV URBAN ADJ_U*

* SOURCE EMISSION RATE SCALARS WHICH VARY DIURNALLY AND BY DAY OF WEEK (HRDOW7) *

SOURCE ID = L0014097 ; SOURCE TYPE = VOLUME :
 HOUR SCALAR HOUR SCALAR HOUR SCALAR HOUR SCALAR HOUR SCALAR
 HOUR SCALAR HOUR SCALAR HOUR SCALAR

DAY OF WEEK = MONDAY													
1	.0000E+00	2	.0000E+00	3	.0000E+00	4	.0000E+00	5	.0000E+00	6	.0000E+00		
7	.0000E+00	8	.1000E+01	9	.1000E+01	10	.1000E+01	11	.1000E+01	12	.1000E+01	13	.1000E+01
14	.1000E+01	15	.1000E+01	16	.0000E+00	17	.0000E+00	18	.0000E+00	19	.0000E+00	20	.0000E+00
21	.0000E+00	22	.0000E+00	23	.0000E+00	24	.0000E+00						
DAY OF WEEK = TUESDAY													
1	.0000E+00	2	.0000E+00	3	.0000E+00	4	.0000E+00	5	.0000E+00	6	.0000E+00		
7	.0000E+00	8	.1000E+01	9	.1000E+01	10	.1000E+01	11	.1000E+01	12	.1000E+01	13	.1000E+01
14	.1000E+01	15	.1000E+01	16	.0000E+00	17	.0000E+00	18	.0000E+00	19	.0000E+00	20	.0000E+00
21	.0000E+00	22	.0000E+00	23	.0000E+00	24	.0000E+00						
DAY OF WEEK = WEDNESDY													
1	.0000E+00	2	.0000E+00	3	.0000E+00	4	.0000E+00	5	.0000E+00	6	.0000E+00		
7	.0000E+00	8	.1000E+01	9	.1000E+01	10	.1000E+01	11	.1000E+01	12	.1000E+01	13	.1000E+01
14	.1000E+01	15	.1000E+01	16	.0000E+00	17	.0000E+00	18	.0000E+00	19	.0000E+00	20	.0000E+00
21	.0000E+00	22	.0000E+00	23	.0000E+00	24	.0000E+00						
DAY OF WEEK = THURSDAY													
1	.0000E+00	2	.0000E+00	3	.0000E+00	4	.0000E+00	5	.0000E+00	6	.0000E+00		
7	.0000E+00	8	.1000E+01	9	.1000E+01	10	.1000E+01	11	.1000E+01	12	.1000E+01	13	.1000E+01
14	.1000E+01	15	.1000E+01	16	.0000E+00	17	.0000E+00	18	.0000E+00	19	.0000E+00	20	.0000E+00
21	.0000E+00	22	.0000E+00	23	.0000E+00	24	.0000E+00						
DAY OF WEEK = FRIDAY													
1	.0000E+00	2	.0000E+00	3	.0000E+00	4	.0000E+00	5	.0000E+00	6	.0000E+00		
7	.0000E+00	8	.1000E+01	9	.1000E+01	10	.1000E+01	11	.1000E+01	12	.1000E+01	13	.1000E+01
14	.1000E+01	15	.1000E+01	16	.0000E+00	17	.0000E+00	18	.0000E+00	19	.0000E+00	20	.0000E+00
21	.0000E+00	22	.0000E+00	23	.0000E+00	24	.0000E+00						

DAY OF WEEK = SATURDAY

1	.0000E+00	2	.0000E+00	3	.0000E+00	4	.0000E+00	5	.0000E+00
6	.0000E+00	7	.0000E+00	8	.0000E+00				
9	.0000E+00	10	.0000E+00	11	.0000E+00	12	.0000E+00	13	.0000E+00
14	.0000E+00	15	.0000E+00	16	.0000E+00				
17	.0000E+00	18	.0000E+00	19	.0000E+00	20	.0000E+00	21	.0000E+00
22	.0000E+00	23	.0000E+00	24	.0000E+00				

DAY OF WEEK = SUNDAY

1	.0000E+00	2	.0000E+00	3	.0000E+00	4	.0000E+00	5	.0000E+00
6	.0000E+00	7	.0000E+00	8	.0000E+00				
9	.0000E+00	10	.0000E+00	11	.0000E+00	12	.0000E+00	13	.0000E+00
14	.0000E+00	15	.0000E+00	16	.0000E+00				
17	.0000E+00	18	.0000E+00	19	.0000E+00	20	.0000E+00	21	.0000E+00
22	.0000E+00	23	.0000E+00	24	.0000E+00				

▲ *** AERMOD - VERSION 21112 *** *** Jurupa Willow Warehouse Construction
 *** 06/07/23

*** AERMET - VERSION 16216 *** ***
 *** 12:59:54

PAGE 544

*** MODELOPTs: RegDEFAULT CONC ELEV URBAN ADJ_U*

* SOURCE EMISSION RATE SCALARS WHICH VARY DIURNALLY AND BY DAY OF WEEK (HRDOW7) *

SOURCE ID = L0014098 ; SOURCE TYPE = VOLUME :
 HOUR SCALAR HOUR SCALAR HOUR SCALAR HOUR SCALAR
 HOUR SCALAR HOUR SCALAR HOUR SCALAR

DAY OF WEEK = MONDAY

1	.0000E+00	2	.0000E+00	3	.0000E+00	4	.0000E+00	5	.0000E+00
6	.0000E+00	7	.0000E+00	8	.1000E+01				
9	.1000E+01	10	.1000E+01	11	.1000E+01	12	.1000E+01	13	.1000E+01
14	.1000E+01	15	.1000E+01	16	.0000E+00				
17	.0000E+00	18	.0000E+00	19	.0000E+00	20	.0000E+00	21	.0000E+00
22	.0000E+00	23	.0000E+00	24	.0000E+00				

DAY OF WEEK = TUESDAY

1	.0000E+00	2	.0000E+00	3	.0000E+00	4	.0000E+00	5	.0000E+00
6	.0000E+00	7	.0000E+00	8	.1000E+01				
9	.1000E+01	10	.1000E+01	11	.1000E+01	12	.1000E+01	13	.1000E+01
14	.1000E+01	15	.1000E+01	16	.0000E+00				
17	.0000E+00	18	.0000E+00	19	.0000E+00	20	.0000E+00	21	.0000E+00
22	.0000E+00	23	.0000E+00	24	.0000E+00				

DAY OF WEEK = WEDNESDY

1	.0000E+00	2	.0000E+00	3	.0000E+00	4	.0000E+00	5	.0000E+00
6	.0000E+00	7	.0000E+00	8	.1000E+01				
9	.1000E+01	10	.1000E+01	11	.1000E+01	12	.1000E+01	13	.1000E+01
14	.1000E+01	15	.1000E+01	16	.0000E+00				
17	.0000E+00	18	.0000E+00	19	.0000E+00	20	.0000E+00	21	.0000E+00
22	.0000E+00	23	.0000E+00	24	.0000E+00				

DAY OF WEEK = THURSDAY

1	.0000E+00	2	.0000E+00	3	.0000E+00	4	.0000E+00	5	.0000E+00	
6	.0000E+00	7	.0000E+00	8	.1000E+01					
	9	.1000E+01	10	.1000E+01	11	.1000E+01	12	.1000E+01	13	.1000E+01
14	.1000E+01	15	.1000E+01	16	.0000E+00					
	17	.0000E+00	18	.0000E+00	19	.0000E+00	20	.0000E+00	21	.0000E+00
22	.0000E+00	23	.0000E+00	24	.0000E+00					

DAY OF WEEK = FRIDAY

1	.0000E+00	2	.0000E+00	3	.0000E+00	4	.0000E+00	5	.0000E+00	
6	.0000E+00	7	.0000E+00	8	.1000E+01					
	9	.1000E+01	10	.1000E+01	11	.1000E+01	12	.1000E+01	13	.1000E+01
14	.1000E+01	15	.1000E+01	16	.0000E+00					
	17	.0000E+00	18	.0000E+00	19	.0000E+00	20	.0000E+00	21	.0000E+00
22	.0000E+00	23	.0000E+00	24	.0000E+00					

DAY OF WEEK = SATURDAY

1	.0000E+00	2	.0000E+00	3	.0000E+00	4	.0000E+00	5	.0000E+00	
6	.0000E+00	7	.0000E+00	8	.0000E+00					
	9	.0000E+00	10	.0000E+00	11	.0000E+00	12	.0000E+00	13	.0000E+00
14	.0000E+00	15	.0000E+00	16	.0000E+00					
	17	.0000E+00	18	.0000E+00	19	.0000E+00	20	.0000E+00	21	.0000E+00
22	.0000E+00	23	.0000E+00	24	.0000E+00					

DAY OF WEEK = SUNDAY

1	.0000E+00	2	.0000E+00	3	.0000E+00	4	.0000E+00	5	.0000E+00	
6	.0000E+00	7	.0000E+00	8	.0000E+00					
	9	.0000E+00	10	.0000E+00	11	.0000E+00	12	.0000E+00	13	.0000E+00
14	.0000E+00	15	.0000E+00	16	.0000E+00					
	17	.0000E+00	18	.0000E+00	19	.0000E+00	20	.0000E+00	21	.0000E+00
22	.0000E+00	23	.0000E+00	24	.0000E+00					

▲ *** AERMOD - VERSION 21112 *** *** Jurupa Willow Warehouse Construction
 *** 06/07/23
 *** AERMET - VERSION 16216 *** ***
 *** 12:59:54

*** MODELOPTs: RegDEFAULT CONC ELEV URBAN ADJ_U*

* SOURCE EMISSION RATE SCALARS WHICH VARY DIURNALLY AND BY DAY OF WEEK (HRDOW7) *

SOURCE ID = L0014099 ; SOURCE TYPE = VOLUME :
 HOUR SCALAR HOUR SCALAR HOUR SCALAR HOUR SCALAR HOUR SCALAR
 HOUR SCALAR HOUR SCALAR HOUR SCALAR

DAY OF WEEK = MONDAY

1	.0000E+00	2	.0000E+00	3	.0000E+00	4	.0000E+00	5	.0000E+00	
6	.0000E+00	7	.0000E+00	8	.1000E+01					
	9	.1000E+01	10	.1000E+01	11	.1000E+01	12	.1000E+01	13	.1000E+01
14	.1000E+01	15	.1000E+01	16	.0000E+00					
	17	.0000E+00	18	.0000E+00	19	.0000E+00	20	.0000E+00	21	.0000E+00
22	.0000E+00	23	.0000E+00	24	.0000E+00					

DAY OF WEEK = TUESDAY

1	.0000E+00	2	.0000E+00	3	.0000E+00	4	.0000E+00	5	.0000E+00	
6	.0000E+00	7	.0000E+00	8	.1000E+01					
	9	.1000E+01	10	.1000E+01	11	.1000E+01	12	.1000E+01	13	.1000E+01
14	.1000E+01	15	.1000E+01	16	.0000E+00					
	17	.0000E+00	18	.0000E+00	19	.0000E+00	20	.0000E+00	21	.0000E+00
22	.0000E+00	23	.0000E+00	24	.0000E+00					

DAY OF WEEK = WEDNESDY

1	.0000E+00	2	.0000E+00	3	.0000E+00	4	.0000E+00	5	.0000E+00	
6	.0000E+00	7	.0000E+00	8	.1000E+01					
	9	.1000E+01	10	.1000E+01	11	.1000E+01	12	.1000E+01	13	.1000E+01
14	.1000E+01	15	.1000E+01	16	.0000E+00					
	17	.0000E+00	18	.0000E+00	19	.0000E+00	20	.0000E+00	21	.0000E+00
22	.0000E+00	23	.0000E+00	24	.0000E+00					

DAY OF WEEK = THURSDAY

1	.0000E+00	2	.0000E+00	3	.0000E+00	4	.0000E+00	5	.0000E+00	
6	.0000E+00	7	.0000E+00	8	.1000E+01					
	9	.1000E+01	10	.1000E+01	11	.1000E+01	12	.1000E+01	13	.1000E+01
14	.1000E+01	15	.1000E+01	16	.0000E+00					
	17	.0000E+00	18	.0000E+00	19	.0000E+00	20	.0000E+00	21	.0000E+00
22	.0000E+00	23	.0000E+00	24	.0000E+00					

DAY OF WEEK = FRI DAY

1	.0000E+00	2	.0000E+00	3	.0000E+00	4	.0000E+00	5	.0000E+00	
6	.0000E+00	7	.0000E+00	8	.1000E+01					
	9	.1000E+01	10	.1000E+01	11	.1000E+01	12	.1000E+01	13	.1000E+01
14	.1000E+01	15	.1000E+01	16	.0000E+00					
	17	.0000E+00	18	.0000E+00	19	.0000E+00	20	.0000E+00	21	.0000E+00
22	.0000E+00	23	.0000E+00	24	.0000E+00					

DAY OF WEEK = SATURDAY

1	.0000E+00	2	.0000E+00	3	.0000E+00	4	.0000E+00	5	.0000E+00	
6	.0000E+00	7	.0000E+00	8	.0000E+00					
	9	.0000E+00	10	.0000E+00	11	.0000E+00	12	.0000E+00	13	.0000E+00
14	.0000E+00	15	.0000E+00	16	.0000E+00					
	17	.0000E+00	18	.0000E+00	19	.0000E+00	20	.0000E+00	21	.0000E+00
22	.0000E+00	23	.0000E+00	24	.0000E+00					

DAY OF WEEK = SUNDAY

1	.0000E+00	2	.0000E+00	3	.0000E+00	4	.0000E+00	5	.0000E+00	
6	.0000E+00	7	.0000E+00	8	.0000E+00					
	9	.0000E+00	10	.0000E+00	11	.0000E+00	12	.0000E+00	13	.0000E+00
14	.0000E+00	15	.0000E+00	16	.0000E+00					
	17	.0000E+00	18	.0000E+00	19	.0000E+00	20	.0000E+00	21	.0000E+00
22	.0000E+00	23	.0000E+00	24	.0000E+00					

▲ *** AERMOD - VERSION 21112 *** *** Jurupa Willow Warehouse Construction
 *** 06/07/23
 *** AERMET - VERSION 16216 *** ***
 *** 12:59:54

*** MODELOPTs: RegDFault CONC ELEV URBAN ADJ_U*

* SOURCE EMISSION RATE SCALARS WHICH VARY DIURNALLY AND BY DAY OF

WEEK (HRDOW7) *

SOURCE ID = L0014100		; SOURCE TYPE = VOLUME							
HOUR	SCALAR	HOUR	SCALAR	HOUR	SCALAR	HOUR	SCALAR	HOUR	SCALAR
HOUR	SCALAR	HOUR	SCALAR	HOUR	SCALAR				

DAY OF WEEK = MONDAY									
1	.0000E+00	2	.0000E+00	3	.0000E+00	4	.0000E+00	5	.0000E+00
6	.0000E+00	7	.0000E+00	8	.1000E+01				
9	.1000E+01	10	.1000E+01	11	.1000E+01	12	.1000E+01	13	.1000E+01
14	.1000E+01	15	.1000E+01	16	.0000E+00				
17	.0000E+00	18	.0000E+00	19	.0000E+00	20	.0000E+00	21	.0000E+00
22	.0000E+00	23	.0000E+00	24	.0000E+00				
DAY OF WEEK = TUESDAY									
1	.0000E+00	2	.0000E+00	3	.0000E+00	4	.0000E+00	5	.0000E+00
6	.0000E+00	7	.0000E+00	8	.1000E+01				
9	.1000E+01	10	.1000E+01	11	.1000E+01	12	.1000E+01	13	.1000E+01
14	.1000E+01	15	.1000E+01	16	.0000E+00				
17	.0000E+00	18	.0000E+00	19	.0000E+00	20	.0000E+00	21	.0000E+00
22	.0000E+00	23	.0000E+00	24	.0000E+00				
DAY OF WEEK = WEDNESDY									
1	.0000E+00	2	.0000E+00	3	.0000E+00	4	.0000E+00	5	.0000E+00
6	.0000E+00	7	.0000E+00	8	.1000E+01				
9	.1000E+01	10	.1000E+01	11	.1000E+01	12	.1000E+01	13	.1000E+01
14	.1000E+01	15	.1000E+01	16	.0000E+00				
17	.0000E+00	18	.0000E+00	19	.0000E+00	20	.0000E+00	21	.0000E+00
22	.0000E+00	23	.0000E+00	24	.0000E+00				
DAY OF WEEK = THURSDAY									
1	.0000E+00	2	.0000E+00	3	.0000E+00	4	.0000E+00	5	.0000E+00
6	.0000E+00	7	.0000E+00	8	.1000E+01				
9	.1000E+01	10	.1000E+01	11	.1000E+01	12	.1000E+01	13	.1000E+01
14	.1000E+01	15	.1000E+01	16	.0000E+00				
17	.0000E+00	18	.0000E+00	19	.0000E+00	20	.0000E+00	21	.0000E+00
22	.0000E+00	23	.0000E+00	24	.0000E+00				
DAY OF WEEK = FRIDAY									
1	.0000E+00	2	.0000E+00	3	.0000E+00	4	.0000E+00	5	.0000E+00
6	.0000E+00	7	.0000E+00	8	.1000E+01				
9	.1000E+01	10	.1000E+01	11	.1000E+01	12	.1000E+01	13	.1000E+01
14	.1000E+01	15	.1000E+01	16	.0000E+00				
17	.0000E+00	18	.0000E+00	19	.0000E+00	20	.0000E+00	21	.0000E+00
22	.0000E+00	23	.0000E+00	24	.0000E+00				
DAY OF WEEK = SATURDAY									
1	.0000E+00	2	.0000E+00	3	.0000E+00	4	.0000E+00	5	.0000E+00
6	.0000E+00	7	.0000E+00	8	.0000E+00				
9	.0000E+00	10	.0000E+00	11	.0000E+00	12	.0000E+00	13	.0000E+00
14	.0000E+00	15	.0000E+00	16	.0000E+00				
17	.0000E+00	18	.0000E+00	19	.0000E+00	20	.0000E+00	21	.0000E+00
22	.0000E+00	23	.0000E+00	24	.0000E+00				
DAY OF WEEK = SUNDAY									
1	.0000E+00	2	.0000E+00	3	.0000E+00	4	.0000E+00	5	.0000E+00

6 .0000E+00 7 .0000E+00 8 .0000E+00
 9 .0000E+00 10 .0000E+00 11 .0000E+00 12 .0000E+00 13 .0000E+00
 14 .0000E+00 15 .0000E+00 16 .0000E+00
 17 .0000E+00 18 .0000E+00 19 .0000E+00 20 .0000E+00 21 .0000E+00
 22 .0000E+00 23 .0000E+00 24 .0000E+00

▲ *** AERMOD - VERSION 21112 *** *** Jurupa Willow Warehouse Construction
 *** 06/07/23
 *** AERMET - VERSION 16216 *** ***
 *** 12:59:54

PAGE 547

*** MODELOPTs: RegDEFAULT CONC ELEV URBAN ADJ_U*

* SOURCE EMISSION RATE SCALARS WHICH VARY DIURNALLY AND BY DAY OF WEEK (HRDOW7) *

SOURCE ID = L0014101 ; SOURCE TYPE = VOLUME :
 HOUR SCALAR HOUR SCALAR HOUR SCALAR HOUR SCALAR HOUR SCALAR
 HOUR SCALAR HOUR SCALAR HOUR SCALAR

DAY OF WEEK = MONDAY
 1 .0000E+00 2 .0000E+00 3 .0000E+00 4 .0000E+00 5 .0000E+00
 6 .0000E+00 7 .0000E+00 8 .1000E+01
 9 .1000E+01 10 .1000E+01 11 .1000E+01 12 .1000E+01 13 .1000E+01
 14 .1000E+01 15 .1000E+01 16 .0000E+00
 17 .0000E+00 18 .0000E+00 19 .0000E+00 20 .0000E+00 21 .0000E+00
 22 .0000E+00 23 .0000E+00 24 .0000E+00

DAY OF WEEK = TUESDAY
 1 .0000E+00 2 .0000E+00 3 .0000E+00 4 .0000E+00 5 .0000E+00
 6 .0000E+00 7 .0000E+00 8 .1000E+01
 9 .1000E+01 10 .1000E+01 11 .1000E+01 12 .1000E+01 13 .1000E+01
 14 .1000E+01 15 .1000E+01 16 .0000E+00
 17 .0000E+00 18 .0000E+00 19 .0000E+00 20 .0000E+00 21 .0000E+00
 22 .0000E+00 23 .0000E+00 24 .0000E+00

DAY OF WEEK = WEDNESDAY
 1 .0000E+00 2 .0000E+00 3 .0000E+00 4 .0000E+00 5 .0000E+00
 6 .0000E+00 7 .0000E+00 8 .1000E+01
 9 .1000E+01 10 .1000E+01 11 .1000E+01 12 .1000E+01 13 .1000E+01
 14 .1000E+01 15 .1000E+01 16 .0000E+00
 17 .0000E+00 18 .0000E+00 19 .0000E+00 20 .0000E+00 21 .0000E+00
 22 .0000E+00 23 .0000E+00 24 .0000E+00

DAY OF WEEK = THURSDAY
 1 .0000E+00 2 .0000E+00 3 .0000E+00 4 .0000E+00 5 .0000E+00
 6 .0000E+00 7 .0000E+00 8 .1000E+01
 9 .1000E+01 10 .1000E+01 11 .1000E+01 12 .1000E+01 13 .1000E+01
 14 .1000E+01 15 .1000E+01 16 .0000E+00
 17 .0000E+00 18 .0000E+00 19 .0000E+00 20 .0000E+00 21 .0000E+00
 22 .0000E+00 23 .0000E+00 24 .0000E+00

DAY OF WEEK = FRIDAY
 1 .0000E+00 2 .0000E+00 3 .0000E+00 4 .0000E+00 5 .0000E+00

6 .0000E+00 7 .0000E+00 8 .1000E+01
 9 .1000E+01 10 .1000E+01 11 .1000E+01 12 .1000E+01 13 .1000E+01
 14 .1000E+01 15 .1000E+01 16 .0000E+00
 17 .0000E+00 18 .0000E+00 19 .0000E+00 20 .0000E+00 21 .0000E+00
 22 .0000E+00 23 .0000E+00 24 .0000E+00

DAY OF WEEK = SATURDAY

1 .0000E+00 2 .0000E+00 3 .0000E+00 4 .0000E+00 5 .0000E+00
 6 .0000E+00 7 .0000E+00 8 .0000E+00
 9 .0000E+00 10 .0000E+00 11 .0000E+00 12 .0000E+00 13 .0000E+00
 14 .0000E+00 15 .0000E+00 16 .0000E+00
 17 .0000E+00 18 .0000E+00 19 .0000E+00 20 .0000E+00 21 .0000E+00
 22 .0000E+00 23 .0000E+00 24 .0000E+00

DAY OF WEEK = SUNDAY

1 .0000E+00 2 .0000E+00 3 .0000E+00 4 .0000E+00 5 .0000E+00
 6 .0000E+00 7 .0000E+00 8 .0000E+00
 9 .0000E+00 10 .0000E+00 11 .0000E+00 12 .0000E+00 13 .0000E+00
 14 .0000E+00 15 .0000E+00 16 .0000E+00
 17 .0000E+00 18 .0000E+00 19 .0000E+00 20 .0000E+00 21 .0000E+00
 22 .0000E+00 23 .0000E+00 24 .0000E+00

▲ *** AERMOD - VERSION 21112 *** *** Jurupa Willow Warehouse Construction
 *** 06/07/23
 *** AERMET - VERSION 16216 *** ***
 *** 12:59:54

PAGE 548

*** MODELOPTs: RegDFault CONC ELEV URBAN ADJ_U*

* SOURCE EMISSION RATE SCALARS WHICH VARY DIURNALLY AND BY DAY OF WEEK (HRDOW7) *

SOURCE ID = L0014102 ; SOURCE TYPE = VOLUME :
 HOUR SCALAR HOUR SCALAR HOUR SCALAR HOUR SCALAR
 HOUR SCALAR HOUR SCALAR HOUR SCALAR

DAY OF WEEK = MONDAY

1 .0000E+00 2 .0000E+00 3 .0000E+00 4 .0000E+00 5 .0000E+00
 6 .0000E+00 7 .0000E+00 8 .1000E+01
 9 .1000E+01 10 .1000E+01 11 .1000E+01 12 .1000E+01 13 .1000E+01
 14 .1000E+01 15 .1000E+01 16 .0000E+00
 17 .0000E+00 18 .0000E+00 19 .0000E+00 20 .0000E+00 21 .0000E+00
 22 .0000E+00 23 .0000E+00 24 .0000E+00

DAY OF WEEK = TUESDAY

1 .0000E+00 2 .0000E+00 3 .0000E+00 4 .0000E+00 5 .0000E+00
 6 .0000E+00 7 .0000E+00 8 .1000E+01
 9 .1000E+01 10 .1000E+01 11 .1000E+01 12 .1000E+01 13 .1000E+01
 14 .1000E+01 15 .1000E+01 16 .0000E+00
 17 .0000E+00 18 .0000E+00 19 .0000E+00 20 .0000E+00 21 .0000E+00
 22 .0000E+00 23 .0000E+00 24 .0000E+00

DAY OF WEEK = WEDNESDY

1 .0000E+00 2 .0000E+00 3 .0000E+00 4 .0000E+00 5 .0000E+00

6 .0000E+00 7 .0000E+00 8 .1000E+01
 9 .1000E+01 10 .1000E+01 11 .1000E+01 12 .1000E+01 13 .1000E+01
 14 .1000E+01 15 .1000E+01 16 .0000E+00
 17 .0000E+00 18 .0000E+00 19 .0000E+00 20 .0000E+00 21 .0000E+00
 22 .0000E+00 23 .0000E+00 24 .0000E+00

DAY OF WEEK = THURSDAY

1 .0000E+00 2 .0000E+00 3 .0000E+00 4 .0000E+00 5 .0000E+00
 6 .0000E+00 7 .0000E+00 8 .1000E+01
 9 .1000E+01 10 .1000E+01 11 .1000E+01 12 .1000E+01 13 .1000E+01
 14 .1000E+01 15 .1000E+01 16 .0000E+00
 17 .0000E+00 18 .0000E+00 19 .0000E+00 20 .0000E+00 21 .0000E+00
 22 .0000E+00 23 .0000E+00 24 .0000E+00

DAY OF WEEK = FRIDAY

1 .0000E+00 2 .0000E+00 3 .0000E+00 4 .0000E+00 5 .0000E+00
 6 .0000E+00 7 .0000E+00 8 .1000E+01
 9 .1000E+01 10 .1000E+01 11 .1000E+01 12 .1000E+01 13 .1000E+01
 14 .1000E+01 15 .1000E+01 16 .0000E+00
 17 .0000E+00 18 .0000E+00 19 .0000E+00 20 .0000E+00 21 .0000E+00
 22 .0000E+00 23 .0000E+00 24 .0000E+00

DAY OF WEEK = SATURDAY

1 .0000E+00 2 .0000E+00 3 .0000E+00 4 .0000E+00 5 .0000E+00
 6 .0000E+00 7 .0000E+00 8 .0000E+00
 9 .0000E+00 10 .0000E+00 11 .0000E+00 12 .0000E+00 13 .0000E+00
 14 .0000E+00 15 .0000E+00 16 .0000E+00
 17 .0000E+00 18 .0000E+00 19 .0000E+00 20 .0000E+00 21 .0000E+00
 22 .0000E+00 23 .0000E+00 24 .0000E+00

DAY OF WEEK = SUNDAY

1 .0000E+00 2 .0000E+00 3 .0000E+00 4 .0000E+00 5 .0000E+00
 6 .0000E+00 7 .0000E+00 8 .0000E+00
 9 .0000E+00 10 .0000E+00 11 .0000E+00 12 .0000E+00 13 .0000E+00
 14 .0000E+00 15 .0000E+00 16 .0000E+00
 17 .0000E+00 18 .0000E+00 19 .0000E+00 20 .0000E+00 21 .0000E+00
 22 .0000E+00 23 .0000E+00 24 .0000E+00

*** AERMOD - VERSION 21112 *** *** Jurupa Willow Warehouse Construction
 *** 06/07/23
 *** AERMET - VERSION 16216 *** ***
 *** 12:59:54

PAGE 549

*** MODELOPTs: RegDFault CONC ELEV URBAN ADJ_U*

* SOURCE EMISSION RATE SCALARS WHICH VARY DIURNALLY AND BY DAY OF WEEK (HRDOW7) *

SOURCE ID = L0014103 ; SOURCE TYPE = VOLUME ;
 HOUR SCALAR HOUR SCALAR HOUR SCALAR HOUR SCALAR HOUR SCALAR
 HOUR SCALAR HOUR SCALAR HOUR SCALAR

DAY OF WEEK = MONDAY

1 .0000E+00 2 .0000E+00 3 .0000E+00 4 .0000E+00 5 .0000E+00

6 .0000E+00 7 .0000E+00 8 .1000E+01
9 .1000E+01 10 .1000E+01 11 .1000E+01 12 .1000E+01 13 .1000E+01
14 .1000E+01 15 .1000E+01 16 .0000E+00
17 .0000E+00 18 .0000E+00 19 .0000E+00 20 .0000E+00 21 .0000E+00
22 .0000E+00 23 .0000E+00 24 .0000E+00

DAY OF WEEK = TUESDAY

1 .0000E+00 2 .0000E+00 3 .0000E+00 4 .0000E+00 5 .0000E+00
6 .0000E+00 7 .0000E+00 8 .1000E+01
9 .1000E+01 10 .1000E+01 11 .1000E+01 12 .1000E+01 13 .1000E+01
14 .1000E+01 15 .1000E+01 16 .0000E+00
17 .0000E+00 18 .0000E+00 19 .0000E+00 20 .0000E+00 21 .0000E+00
22 .0000E+00 23 .0000E+00 24 .0000E+00

DAY OF WEEK = WEDNESDY

1 .0000E+00 2 .0000E+00 3 .0000E+00 4 .0000E+00 5 .0000E+00
6 .0000E+00 7 .0000E+00 8 .1000E+01
9 .1000E+01 10 .1000E+01 11 .1000E+01 12 .1000E+01 13 .1000E+01
14 .1000E+01 15 .1000E+01 16 .0000E+00
17 .0000E+00 18 .0000E+00 19 .0000E+00 20 .0000E+00 21 .0000E+00
22 .0000E+00 23 .0000E+00 24 .0000E+00

DAY OF WEEK = THURSDAY

1 .0000E+00 2 .0000E+00 3 .0000E+00 4 .0000E+00 5 .0000E+00
6 .0000E+00 7 .0000E+00 8 .1000E+01
9 .1000E+01 10 .1000E+01 11 .1000E+01 12 .1000E+01 13 .1000E+01
14 .1000E+01 15 .1000E+01 16 .0000E+00
17 .0000E+00 18 .0000E+00 19 .0000E+00 20 .0000E+00 21 .0000E+00
22 .0000E+00 23 .0000E+00 24 .0000E+00

DAY OF WEEK = FRIDAY

1 .0000E+00 2 .0000E+00 3 .0000E+00 4 .0000E+00 5 .0000E+00
6 .0000E+00 7 .0000E+00 8 .1000E+01
9 .1000E+01 10 .1000E+01 11 .1000E+01 12 .1000E+01 13 .1000E+01
14 .1000E+01 15 .1000E+01 16 .0000E+00
17 .0000E+00 18 .0000E+00 19 .0000E+00 20 .0000E+00 21 .0000E+00
22 .0000E+00 23 .0000E+00 24 .0000E+00

DAY OF WEEK = SATURDAY

1 .0000E+00 2 .0000E+00 3 .0000E+00 4 .0000E+00 5 .0000E+00
6 .0000E+00 7 .0000E+00 8 .0000E+00
9 .0000E+00 10 .0000E+00 11 .0000E+00 12 .0000E+00 13 .0000E+00
14 .0000E+00 15 .0000E+00 16 .0000E+00
17 .0000E+00 18 .0000E+00 19 .0000E+00 20 .0000E+00 21 .0000E+00
22 .0000E+00 23 .0000E+00 24 .0000E+00

DAY OF WEEK = SUNDAY

1 .0000E+00 2 .0000E+00 3 .0000E+00 4 .0000E+00 5 .0000E+00
6 .0000E+00 7 .0000E+00 8 .0000E+00
9 .0000E+00 10 .0000E+00 11 .0000E+00 12 .0000E+00 13 .0000E+00
14 .0000E+00 15 .0000E+00 16 .0000E+00
17 .0000E+00 18 .0000E+00 19 .0000E+00 20 .0000E+00 21 .0000E+00
22 .0000E+00 23 .0000E+00 24 .0000E+00

▲ *** AERMOD - VERSION 21112 *** *** Jurupa Willow Warehouse Construction
*** 06/07/23

*** AERMET - VERSION 16216 ***

12:59:54

*** MODELOPTs: RegDFAULT CONC ELEV URBAN ADJ_U*

* SOURCE EMISSION RATE SCALARS WHICH VARY DIURNALLY AND BY DAY OF WEEK (HRDOW7) *

SOURCE ID = L0014104 ; SOURCE TYPE = VOLUME ;
 HOUR SCALAR HOUR SCALAR HOUR SCALAR HOUR SCALAR
 HOUR SCALAR HOUR SCALAR HOUR SCALAR

DAY OF WEEK = MONDAY													
1	.0000E+00	2	.0000E+00	3	.0000E+00	4	.0000E+00	5	.0000E+00	6	.0000E+00		
7	.0000E+00	8	.1000E+01	9	.1000E+01	10	.1000E+01	11	.1000E+01	12	.1000E+01	13	.1000E+01
14	.1000E+01	15	.1000E+01	16	.0000E+00	17	.0000E+00	18	.0000E+00	19	.0000E+00	20	.0000E+00
21	.0000E+00	22	.0000E+00	23	.0000E+00	24	.0000E+00						
DAY OF WEEK = TUESDAY													
1	.0000E+00	2	.0000E+00	3	.0000E+00	4	.0000E+00	5	.0000E+00	6	.0000E+00	7	.0000E+00
8	.1000E+01	9	.1000E+01	10	.1000E+01	11	.1000E+01	12	.1000E+01	13	.1000E+01	14	.1000E+01
15	.1000E+01	16	.0000E+00	17	.0000E+00	18	.0000E+00	19	.0000E+00	20	.0000E+00	21	.0000E+00
22	.0000E+00	23	.0000E+00	24	.0000E+00								
DAY OF WEEK = WEDNESDY													
1	.0000E+00	2	.0000E+00	3	.0000E+00	4	.0000E+00	5	.0000E+00	6	.0000E+00	7	.0000E+00
8	.1000E+01	9	.1000E+01	10	.1000E+01	11	.1000E+01	12	.1000E+01	13	.1000E+01	14	.1000E+01
15	.1000E+01	16	.0000E+00	17	.0000E+00	18	.0000E+00	19	.0000E+00	20	.0000E+00	21	.0000E+00
22	.0000E+00	23	.0000E+00	24	.0000E+00								
DAY OF WEEK = THURSDAY													
1	.0000E+00	2	.0000E+00	3	.0000E+00	4	.0000E+00	5	.0000E+00	6	.0000E+00	7	.0000E+00
8	.1000E+01	9	.1000E+01	10	.1000E+01	11	.1000E+01	12	.1000E+01	13	.1000E+01	14	.1000E+01
15	.1000E+01	16	.0000E+00	17	.0000E+00	18	.0000E+00	19	.0000E+00	20	.0000E+00	21	.0000E+00
22	.0000E+00	23	.0000E+00	24	.0000E+00								
DAY OF WEEK = FRIDAY													
1	.0000E+00	2	.0000E+00	3	.0000E+00	4	.0000E+00	5	.0000E+00	6	.0000E+00	7	.0000E+00
8	.1000E+01	9	.1000E+01	10	.1000E+01	11	.1000E+01	12	.1000E+01	13	.1000E+01	14	.1000E+01
15	.1000E+01	16	.0000E+00	17	.0000E+00	18	.0000E+00	19	.0000E+00	20	.0000E+00	21	.0000E+00
22	.0000E+00	23	.0000E+00	24	.0000E+00								
DAY OF WEEK = SATURDAY													
1	.0000E+00	2	.0000E+00	3	.0000E+00	4	.0000E+00	5	.0000E+00	6	.0000E+00	7	.0000E+00
8	.0000E+00	9	.0000E+00	10	.0000E+00	11	.0000E+00	12	.0000E+00	13	.0000E+00		

14 .0000E+00 15 .0000E+00 16 .0000E+00
17 .0000E+00 18 .0000E+00 19 .0000E+00 20 .0000E+00 21 .0000E+00
22 .0000E+00 23 .0000E+00 24 .0000E+00

DAY OF WEEK = SUNDAY

1 .0000E+00 2 .0000E+00 3 .0000E+00 4 .0000E+00 5 .0000E+00
6 .0000E+00 7 .0000E+00 8 .0000E+00
9 .0000E+00 10 .0000E+00 11 .0000E+00 12 .0000E+00 13 .0000E+00
14 .0000E+00 15 .0000E+00 16 .0000E+00
17 .0000E+00 18 .0000E+00 19 .0000E+00 20 .0000E+00 21 .0000E+00
22 .0000E+00 23 .0000E+00 24 .0000E+00

▲ *** AERMOD - VERSION 21112 *** *** Jurupa Willow Warehouse Construction
*** 06/07/23

*** AERMET - VERSION 16216 *** ***
*** 12:59:54

PAGE 551

*** MODELOPTs: RegDEFAULT CONC ELEV URBAN ADJ_U*

* SOURCE EMISSION RATE SCALARS WHICH VARY DIURNALLY AND BY DAY OF WEEK (HRDOW7) *

SOURCE ID = L0014105 ; SOURCE TYPE = VOLUME ;
HOUR SCALAR HOUR SCALAR HOUR SCALAR HOUR SCALAR HOUR SCALAR
HOUR SCALAR HOUR SCALAR HOUR SCALAR

DAY OF WEEK = MONDAY

1 .0000E+00 2 .0000E+00 3 .0000E+00 4 .0000E+00 5 .0000E+00
6 .0000E+00 7 .0000E+00 8 .1000E+01
9 .1000E+01 10 .1000E+01 11 .1000E+01 12 .1000E+01 13 .1000E+01
14 .1000E+01 15 .1000E+01 16 .0000E+00
17 .0000E+00 18 .0000E+00 19 .0000E+00 20 .0000E+00 21 .0000E+00
22 .0000E+00 23 .0000E+00 24 .0000E+00

DAY OF WEEK = TUESDAY

1 .0000E+00 2 .0000E+00 3 .0000E+00 4 .0000E+00 5 .0000E+00
6 .0000E+00 7 .0000E+00 8 .1000E+01
9 .1000E+01 10 .1000E+01 11 .1000E+01 12 .1000E+01 13 .1000E+01
14 .1000E+01 15 .1000E+01 16 .0000E+00
17 .0000E+00 18 .0000E+00 19 .0000E+00 20 .0000E+00 21 .0000E+00
22 .0000E+00 23 .0000E+00 24 .0000E+00

DAY OF WEEK = WEDNESDY

1 .0000E+00 2 .0000E+00 3 .0000E+00 4 .0000E+00 5 .0000E+00
6 .0000E+00 7 .0000E+00 8 .1000E+01
9 .1000E+01 10 .1000E+01 11 .1000E+01 12 .1000E+01 13 .1000E+01
14 .1000E+01 15 .1000E+01 16 .0000E+00
17 .0000E+00 18 .0000E+00 19 .0000E+00 20 .0000E+00 21 .0000E+00
22 .0000E+00 23 .0000E+00 24 .0000E+00

DAY OF WEEK = THURSDAY

1 .0000E+00 2 .0000E+00 3 .0000E+00 4 .0000E+00 5 .0000E+00
6 .0000E+00 7 .0000E+00 8 .1000E+01
9 .1000E+01 10 .1000E+01 11 .1000E+01 12 .1000E+01 13 .1000E+01

14 .1000E+01 15 .1000E+01 16 .0000E+00
17 .0000E+00 18 .0000E+00 19 .0000E+00 20 .0000E+00 21 .0000E+00
22 .0000E+00 23 .0000E+00 24 .0000E+00

DAY OF WEEK = FRIDAY

1 .0000E+00 2 .0000E+00 3 .0000E+00 4 .0000E+00 5 .0000E+00
6 .0000E+00 7 .0000E+00 8 .1000E+01
9 .1000E+01 10 .1000E+01 11 .1000E+01 12 .1000E+01 13 .1000E+01
14 .1000E+01 15 .1000E+01 16 .0000E+00
17 .0000E+00 18 .0000E+00 19 .0000E+00 20 .0000E+00 21 .0000E+00
22 .0000E+00 23 .0000E+00 24 .0000E+00

DAY OF WEEK = SATURDAY

1 .0000E+00 2 .0000E+00 3 .0000E+00 4 .0000E+00 5 .0000E+00
6 .0000E+00 7 .0000E+00 8 .0000E+00
9 .0000E+00 10 .0000E+00 11 .0000E+00 12 .0000E+00 13 .0000E+00
14 .0000E+00 15 .0000E+00 16 .0000E+00
17 .0000E+00 18 .0000E+00 19 .0000E+00 20 .0000E+00 21 .0000E+00
22 .0000E+00 23 .0000E+00 24 .0000E+00

DAY OF WEEK = SUNDAY

1 .0000E+00 2 .0000E+00 3 .0000E+00 4 .0000E+00 5 .0000E+00
6 .0000E+00 7 .0000E+00 8 .0000E+00
9 .0000E+00 10 .0000E+00 11 .0000E+00 12 .0000E+00 13 .0000E+00
14 .0000E+00 15 .0000E+00 16 .0000E+00
17 .0000E+00 18 .0000E+00 19 .0000E+00 20 .0000E+00 21 .0000E+00
22 .0000E+00 23 .0000E+00 24 .0000E+00

▲ *** AERMOD - VERSION 21112 *** *** Jurupa Willow Warehouse Construction
*** 06/07/23
*** AERMET - VERSION 16216 *** ***
*** 12:59:54

PAGE 552

*** MODELOPTs: RegDFAULT CONC ELEV URBAN ADJ_U*

* SOURCE EMISSION RATE SCALARS WHICH VARY DIURNALLY AND BY DAY OF WEEK (HRDOW7) *

SOURCE ID = L0014106 ; SOURCE TYPE = VOLUME ;
HOUR SCALAR HOUR SCALAR HOUR SCALAR HOUR SCALAR HOUR SCALAR
HOUR SCALAR HOUR SCALAR HOUR SCALAR

DAY OF WEEK = MONDAY

1 .0000E+00 2 .0000E+00 3 .0000E+00 4 .0000E+00 5 .0000E+00
6 .0000E+00 7 .0000E+00 8 .1000E+01
9 .1000E+01 10 .1000E+01 11 .1000E+01 12 .1000E+01 13 .1000E+01
14 .1000E+01 15 .1000E+01 16 .0000E+00
17 .0000E+00 18 .0000E+00 19 .0000E+00 20 .0000E+00 21 .0000E+00
22 .0000E+00 23 .0000E+00 24 .0000E+00

DAY OF WEEK = TUESDAY

1 .0000E+00 2 .0000E+00 3 .0000E+00 4 .0000E+00 5 .0000E+00
6 .0000E+00 7 .0000E+00 8 .1000E+01
9 .1000E+01 10 .1000E+01 11 .1000E+01 12 .1000E+01 13 .1000E+01

14 .1000E+01 15 .1000E+01 16 .0000E+00
 17 .0000E+00 18 .0000E+00 19 .0000E+00 20 .0000E+00 21 .0000E+00
 22 .0000E+00 23 .0000E+00 24 .0000E+00

DAY OF WEEK = WEDNESDY

1 .0000E+00 2 .0000E+00 3 .0000E+00 4 .0000E+00 5 .0000E+00
 6 .0000E+00 7 .0000E+00 8 .1000E+01
 9 .1000E+01 10 .1000E+01 11 .1000E+01 12 .1000E+01 13 .1000E+01
 14 .1000E+01 15 .1000E+01 16 .0000E+00
 17 .0000E+00 18 .0000E+00 19 .0000E+00 20 .0000E+00 21 .0000E+00
 22 .0000E+00 23 .0000E+00 24 .0000E+00

DAY OF WEEK = THURSDAY

1 .0000E+00 2 .0000E+00 3 .0000E+00 4 .0000E+00 5 .0000E+00
 6 .0000E+00 7 .0000E+00 8 .1000E+01
 9 .1000E+01 10 .1000E+01 11 .1000E+01 12 .1000E+01 13 .1000E+01
 14 .1000E+01 15 .1000E+01 16 .0000E+00
 17 .0000E+00 18 .0000E+00 19 .0000E+00 20 .0000E+00 21 .0000E+00
 22 .0000E+00 23 .0000E+00 24 .0000E+00

DAY OF WEEK = FRIDAY

1 .0000E+00 2 .0000E+00 3 .0000E+00 4 .0000E+00 5 .0000E+00
 6 .0000E+00 7 .0000E+00 8 .1000E+01
 9 .1000E+01 10 .1000E+01 11 .1000E+01 12 .1000E+01 13 .1000E+01
 14 .1000E+01 15 .1000E+01 16 .0000E+00
 17 .0000E+00 18 .0000E+00 19 .0000E+00 20 .0000E+00 21 .0000E+00
 22 .0000E+00 23 .0000E+00 24 .0000E+00

DAY OF WEEK = SATURDAY

1 .0000E+00 2 .0000E+00 3 .0000E+00 4 .0000E+00 5 .0000E+00
 6 .0000E+00 7 .0000E+00 8 .0000E+00
 9 .0000E+00 10 .0000E+00 11 .0000E+00 12 .0000E+00 13 .0000E+00
 14 .0000E+00 15 .0000E+00 16 .0000E+00
 17 .0000E+00 18 .0000E+00 19 .0000E+00 20 .0000E+00 21 .0000E+00
 22 .0000E+00 23 .0000E+00 24 .0000E+00

DAY OF WEEK = SUNDAY

1 .0000E+00 2 .0000E+00 3 .0000E+00 4 .0000E+00 5 .0000E+00
 6 .0000E+00 7 .0000E+00 8 .0000E+00
 9 .0000E+00 10 .0000E+00 11 .0000E+00 12 .0000E+00 13 .0000E+00
 14 .0000E+00 15 .0000E+00 16 .0000E+00
 17 .0000E+00 18 .0000E+00 19 .0000E+00 20 .0000E+00 21 .0000E+00
 22 .0000E+00 23 .0000E+00 24 .0000E+00

▲ *** AERMOD - VERSION 21112 *** *** Jurupa Willow Warehouse Construction
 *** 06/07/23

*** AERMET - VERSION 16216 *** ***
 *** 12:59:54

PAGE 553

*** MODELOPTs: RegDFault CONC ELEV URBAN ADJ_U*

* SOURCE EMISSION RATE SCALARS WHICH VARY DIURNALLY AND BY DAY OF WEEK (HRDOW7) *

SOURCE ID = L0014107 ; SOURCE TYPE = VOLUME ;
 HOUR SCALAR HOUR SCALAR HOUR SCALAR HOUR SCALAR HOUR SCALAR

HOUR SCALAR HOUR SCALAR HOUR SCALAR

DAY OF WEEK = MONDAY
1 .0000E+00 2 .0000E+00 3 .0000E+00 4 .0000E+00 5 .0000E+00
6 .0000E+00 7 .0000E+00 8 .1000E+01
9 .1000E+01 10 .1000E+01 11 .1000E+01 12 .1000E+01 13 .1000E+01
14 .1000E+01 15 .1000E+01 16 .0000E+00
17 .0000E+00 18 .0000E+00 19 .0000E+00 20 .0000E+00 21 .0000E+00
22 .0000E+00 23 .0000E+00 24 .0000E+00

DAY OF WEEK = TUESDAY
1 .0000E+00 2 .0000E+00 3 .0000E+00 4 .0000E+00 5 .0000E+00
6 .0000E+00 7 .0000E+00 8 .1000E+01
9 .1000E+01 10 .1000E+01 11 .1000E+01 12 .1000E+01 13 .1000E+01
14 .1000E+01 15 .1000E+01 16 .0000E+00
17 .0000E+00 18 .0000E+00 19 .0000E+00 20 .0000E+00 21 .0000E+00
22 .0000E+00 23 .0000E+00 24 .0000E+00

DAY OF WEEK = WEDNESDY
1 .0000E+00 2 .0000E+00 3 .0000E+00 4 .0000E+00 5 .0000E+00
6 .0000E+00 7 .0000E+00 8 .1000E+01
9 .1000E+01 10 .1000E+01 11 .1000E+01 12 .1000E+01 13 .1000E+01
14 .1000E+01 15 .1000E+01 16 .0000E+00
17 .0000E+00 18 .0000E+00 19 .0000E+00 20 .0000E+00 21 .0000E+00
22 .0000E+00 23 .0000E+00 24 .0000E+00

DAY OF WEEK = THURSDAY
1 .0000E+00 2 .0000E+00 3 .0000E+00 4 .0000E+00 5 .0000E+00
6 .0000E+00 7 .0000E+00 8 .1000E+01
9 .1000E+01 10 .1000E+01 11 .1000E+01 12 .1000E+01 13 .1000E+01
14 .1000E+01 15 .1000E+01 16 .0000E+00
17 .0000E+00 18 .0000E+00 19 .0000E+00 20 .0000E+00 21 .0000E+00
22 .0000E+00 23 .0000E+00 24 .0000E+00

DAY OF WEEK = FRIDAY
1 .0000E+00 2 .0000E+00 3 .0000E+00 4 .0000E+00 5 .0000E+00
6 .0000E+00 7 .0000E+00 8 .1000E+01
9 .1000E+01 10 .1000E+01 11 .1000E+01 12 .1000E+01 13 .1000E+01
14 .1000E+01 15 .1000E+01 16 .0000E+00
17 .0000E+00 18 .0000E+00 19 .0000E+00 20 .0000E+00 21 .0000E+00
22 .0000E+00 23 .0000E+00 24 .0000E+00

DAY OF WEEK = SATURDAY
1 .0000E+00 2 .0000E+00 3 .0000E+00 4 .0000E+00 5 .0000E+00
6 .0000E+00 7 .0000E+00 8 .0000E+00
9 .0000E+00 10 .0000E+00 11 .0000E+00 12 .0000E+00 13 .0000E+00
14 .0000E+00 15 .0000E+00 16 .0000E+00
17 .0000E+00 18 .0000E+00 19 .0000E+00 20 .0000E+00 21 .0000E+00
22 .0000E+00 23 .0000E+00 24 .0000E+00

DAY OF WEEK = SUNDAY
1 .0000E+00 2 .0000E+00 3 .0000E+00 4 .0000E+00 5 .0000E+00
6 .0000E+00 7 .0000E+00 8 .0000E+00
9 .0000E+00 10 .0000E+00 11 .0000E+00 12 .0000E+00 13 .0000E+00
14 .0000E+00 15 .0000E+00 16 .0000E+00
17 .0000E+00 18 .0000E+00 19 .0000E+00 20 .0000E+00 21 .0000E+00

22 .0000E+00 23 .0000E+00 24 .0000E+00
 *** AERMOD - VERSION 21112 *** *** Jurupa Willow Warehouse Construction
 *** 06/07/23
 *** AERMET - VERSION 16216 *** ***
 *** 12:59:54

PAGE 554

*** MODELOPTs: RegDEFAULT CONC ELEV URBAN ADJ_U*

* SOURCE EMISSION RATE SCALARS WHICH VARY DIURNALLY AND BY DAY OF WEEK (HRDOW7) *

SOURCE ID = L0014108 ; SOURCE TYPE = VOLUME :
 HOUR SCALAR HOUR SCALAR HOUR SCALAR HOUR SCALAR HOUR SCALAR
 HOUR SCALAR HOUR SCALAR HOUR SCALAR

DAY OF WEEK = MONDAY
 1 .0000E+00 2 .0000E+00 3 .0000E+00 4 .0000E+00 5 .0000E+00
 6 .0000E+00 7 .0000E+00 8 .1000E+01
 9 .1000E+01 10 .1000E+01 11 .1000E+01 12 .1000E+01 13 .1000E+01
 14 .1000E+01 15 .1000E+01 16 .0000E+00
 17 .0000E+00 18 .0000E+00 19 .0000E+00 20 .0000E+00 21 .0000E+00
 22 .0000E+00 23 .0000E+00 24 .0000E+00

DAY OF WEEK = TUESDAY
 1 .0000E+00 2 .0000E+00 3 .0000E+00 4 .0000E+00 5 .0000E+00
 6 .0000E+00 7 .0000E+00 8 .1000E+01
 9 .1000E+01 10 .1000E+01 11 .1000E+01 12 .1000E+01 13 .1000E+01
 14 .1000E+01 15 .1000E+01 16 .0000E+00
 17 .0000E+00 18 .0000E+00 19 .0000E+00 20 .0000E+00 21 .0000E+00
 22 .0000E+00 23 .0000E+00 24 .0000E+00

DAY OF WEEK = WEDNESDY
 1 .0000E+00 2 .0000E+00 3 .0000E+00 4 .0000E+00 5 .0000E+00
 6 .0000E+00 7 .0000E+00 8 .1000E+01
 9 .1000E+01 10 .1000E+01 11 .1000E+01 12 .1000E+01 13 .1000E+01
 14 .1000E+01 15 .1000E+01 16 .0000E+00
 17 .0000E+00 18 .0000E+00 19 .0000E+00 20 .0000E+00 21 .0000E+00
 22 .0000E+00 23 .0000E+00 24 .0000E+00

DAY OF WEEK = THURSDAY
 1 .0000E+00 2 .0000E+00 3 .0000E+00 4 .0000E+00 5 .0000E+00
 6 .0000E+00 7 .0000E+00 8 .1000E+01
 9 .1000E+01 10 .1000E+01 11 .1000E+01 12 .1000E+01 13 .1000E+01
 14 .1000E+01 15 .1000E+01 16 .0000E+00
 17 .0000E+00 18 .0000E+00 19 .0000E+00 20 .0000E+00 21 .0000E+00
 22 .0000E+00 23 .0000E+00 24 .0000E+00

DAY OF WEEK = FRI DAY
 1 .0000E+00 2 .0000E+00 3 .0000E+00 4 .0000E+00 5 .0000E+00
 6 .0000E+00 7 .0000E+00 8 .1000E+01
 9 .1000E+01 10 .1000E+01 11 .1000E+01 12 .1000E+01 13 .1000E+01
 14 .1000E+01 15 .1000E+01 16 .0000E+00
 17 .0000E+00 18 .0000E+00 19 .0000E+00 20 .0000E+00 21 .0000E+00

22 .0000E+00 23 .0000E+00 24 .0000E+00
 DAY OF WEEK = SATURDAY
 1 .0000E+00 2 .0000E+00 3 .0000E+00 4 .0000E+00 5 .0000E+00
 6 .0000E+00 7 .0000E+00 8 .0000E+00
 9 .0000E+00 10 .0000E+00 11 .0000E+00 12 .0000E+00 13 .0000E+00
 14 .0000E+00 15 .0000E+00 16 .0000E+00
 17 .0000E+00 18 .0000E+00 19 .0000E+00 20 .0000E+00 21 .0000E+00
 22 .0000E+00 23 .0000E+00 24 .0000E+00

DAY OF WEEK = SUNDAY
 1 .0000E+00 2 .0000E+00 3 .0000E+00 4 .0000E+00 5 .0000E+00
 6 .0000E+00 7 .0000E+00 8 .0000E+00
 9 .0000E+00 10 .0000E+00 11 .0000E+00 12 .0000E+00 13 .0000E+00
 14 .0000E+00 15 .0000E+00 16 .0000E+00
 17 .0000E+00 18 .0000E+00 19 .0000E+00 20 .0000E+00 21 .0000E+00
 22 .0000E+00 23 .0000E+00 24 .0000E+00

*** AERMOD - VERSION 21112 *** *** Jurupa Willow Warehouse Construction

 *** AERMET - VERSION 16216 *** ***

 06/07/23
 12:59:54

PAGE 555

*** MODELOPTs: RegDFault CONC ELEV URBAN ADJ_U*

* SOURCE EMISSION RATE SCALARS WHICH VARY DIURNALLY AND BY DAY OF WEEK (HRDOW7) *

SOURCE ID = L0014109 ; SOURCE TYPE = VOLUME :
 HOUR SCALAR HOUR SCALAR HOUR SCALAR HOUR SCALAR
 HOUR SCALAR HOUR SCALAR HOUR SCALAR

DAY OF WEEK = MONDAY
 1 .0000E+00 2 .0000E+00 3 .0000E+00 4 .0000E+00 5 .0000E+00
 6 .0000E+00 7 .0000E+00 8 .1000E+01
 9 .1000E+01 10 .1000E+01 11 .1000E+01 12 .1000E+01 13 .1000E+01
 14 .1000E+01 15 .1000E+01 16 .0000E+00
 17 .0000E+00 18 .0000E+00 19 .0000E+00 20 .0000E+00 21 .0000E+00
 22 .0000E+00 23 .0000E+00 24 .0000E+00

DAY OF WEEK = TUESDAY
 1 .0000E+00 2 .0000E+00 3 .0000E+00 4 .0000E+00 5 .0000E+00
 6 .0000E+00 7 .0000E+00 8 .1000E+01
 9 .1000E+01 10 .1000E+01 11 .1000E+01 12 .1000E+01 13 .1000E+01
 14 .1000E+01 15 .1000E+01 16 .0000E+00
 17 .0000E+00 18 .0000E+00 19 .0000E+00 20 .0000E+00 21 .0000E+00
 22 .0000E+00 23 .0000E+00 24 .0000E+00

DAY OF WEEK = WEDNESDAY
 1 .0000E+00 2 .0000E+00 3 .0000E+00 4 .0000E+00 5 .0000E+00
 6 .0000E+00 7 .0000E+00 8 .1000E+01
 9 .1000E+01 10 .1000E+01 11 .1000E+01 12 .1000E+01 13 .1000E+01
 14 .1000E+01 15 .1000E+01 16 .0000E+00
 17 .0000E+00 18 .0000E+00 19 .0000E+00 20 .0000E+00 21 .0000E+00

22 .0000E+00 23 .0000E+00 24 .0000E+00

DAY OF WEEK = THURSDAY

1 .0000E+00 2 .0000E+00 3 .0000E+00 4 .0000E+00 5 .0000E+00

6 .0000E+00 7 .0000E+00 8 .1000E+01

9 .1000E+01 10 .1000E+01 11 .1000E+01 12 .1000E+01 13 .1000E+01

14 .1000E+01 15 .1000E+01 16 .0000E+00

17 .0000E+00 18 .0000E+00 19 .0000E+00 20 .0000E+00 21 .0000E+00

22 .0000E+00 23 .0000E+00 24 .0000E+00

DAY OF WEEK = FRIDAY

1 .0000E+00 2 .0000E+00 3 .0000E+00 4 .0000E+00 5 .0000E+00

6 .0000E+00 7 .0000E+00 8 .1000E+01

9 .1000E+01 10 .1000E+01 11 .1000E+01 12 .1000E+01 13 .1000E+01

14 .1000E+01 15 .1000E+01 16 .0000E+00

17 .0000E+00 18 .0000E+00 19 .0000E+00 20 .0000E+00 21 .0000E+00

22 .0000E+00 23 .0000E+00 24 .0000E+00

DAY OF WEEK = SATURDAY

1 .0000E+00 2 .0000E+00 3 .0000E+00 4 .0000E+00 5 .0000E+00

6 .0000E+00 7 .0000E+00 8 .0000E+00

9 .0000E+00 10 .0000E+00 11 .0000E+00 12 .0000E+00 13 .0000E+00

14 .0000E+00 15 .0000E+00 16 .0000E+00

17 .0000E+00 18 .0000E+00 19 .0000E+00 20 .0000E+00 21 .0000E+00

22 .0000E+00 23 .0000E+00 24 .0000E+00

DAY OF WEEK = SUNDAY

1 .0000E+00 2 .0000E+00 3 .0000E+00 4 .0000E+00 5 .0000E+00

6 .0000E+00 7 .0000E+00 8 .0000E+00

9 .0000E+00 10 .0000E+00 11 .0000E+00 12 .0000E+00 13 .0000E+00

14 .0000E+00 15 .0000E+00 16 .0000E+00

17 .0000E+00 18 .0000E+00 19 .0000E+00 20 .0000E+00 21 .0000E+00

22 .0000E+00 23 .0000E+00 24 .0000E+00

▲ *** AERMOD - VERSION 21112 *** *** Jurupa Willow Warehouse Construction

*** 06/07/23

*** AERMET - VERSION 16216 ***

*** 12:59:54

PAGE 556

*** MODELOPTs: RegDEFAULT CONC ELEV URBAN ADJ_U*

* SOURCE EMISSION RATE SCALARS WHICH VARY DIURNALLY AND BY DAY OF WEEK (HRDOW7) *

SOURCE ID = L0014110 ; SOURCE TYPE = VOLUME :
HOUR SCALAR HOUR SCALAR HOUR SCALAR HOUR SCALAR HOUR SCALAR
HOUR SCALAR HOUR SCALAR HOUR SCALAR

DAY OF WEEK = MONDAY

1 .0000E+00 2 .0000E+00 3 .0000E+00 4 .0000E+00 5 .0000E+00

6 .0000E+00 7 .0000E+00 8 .1000E+01

9 .1000E+01 10 .1000E+01 11 .1000E+01 12 .1000E+01 13 .1000E+01

14 .1000E+01 15 .1000E+01 16 .0000E+00

17 .0000E+00 18 .0000E+00 19 .0000E+00 20 .0000E+00 21 .0000E+00

22 .0000E+00 23 .0000E+00 24 .0000E+00

DAY OF WEEK = TUESDAY

1 .0000E+00 2 .0000E+00 3 .0000E+00 4 .0000E+00 5 .0000E+00
6 .0000E+00 7 .0000E+00 8 .1000E+01
9 .1000E+01 10 .1000E+01 11 .1000E+01 12 .1000E+01 13 .1000E+01
14 .1000E+01 15 .1000E+01 16 .0000E+00
17 .0000E+00 18 .0000E+00 19 .0000E+00 20 .0000E+00 21 .0000E+00
22 .0000E+00 23 .0000E+00 24 .0000E+00

DAY OF WEEK = WEDNESDY

1 .0000E+00 2 .0000E+00 3 .0000E+00 4 .0000E+00 5 .0000E+00
6 .0000E+00 7 .0000E+00 8 .1000E+01
9 .1000E+01 10 .1000E+01 11 .1000E+01 12 .1000E+01 13 .1000E+01
14 .1000E+01 15 .1000E+01 16 .0000E+00
17 .0000E+00 18 .0000E+00 19 .0000E+00 20 .0000E+00 21 .0000E+00
22 .0000E+00 23 .0000E+00 24 .0000E+00

DAY OF WEEK = THURSDAY

1 .0000E+00 2 .0000E+00 3 .0000E+00 4 .0000E+00 5 .0000E+00
6 .0000E+00 7 .0000E+00 8 .1000E+01
9 .1000E+01 10 .1000E+01 11 .1000E+01 12 .1000E+01 13 .1000E+01
14 .1000E+01 15 .1000E+01 16 .0000E+00
17 .0000E+00 18 .0000E+00 19 .0000E+00 20 .0000E+00 21 .0000E+00
22 .0000E+00 23 .0000E+00 24 .0000E+00

DAY OF WEEK = FRI DAY

1 .0000E+00 2 .0000E+00 3 .0000E+00 4 .0000E+00 5 .0000E+00
6 .0000E+00 7 .0000E+00 8 .1000E+01
9 .1000E+01 10 .1000E+01 11 .1000E+01 12 .1000E+01 13 .1000E+01
14 .1000E+01 15 .1000E+01 16 .0000E+00
17 .0000E+00 18 .0000E+00 19 .0000E+00 20 .0000E+00 21 .0000E+00
22 .0000E+00 23 .0000E+00 24 .0000E+00

DAY OF WEEK = SATURDAY

1 .0000E+00 2 .0000E+00 3 .0000E+00 4 .0000E+00 5 .0000E+00
6 .0000E+00 7 .0000E+00 8 .0000E+00
9 .0000E+00 10 .0000E+00 11 .0000E+00 12 .0000E+00 13 .0000E+00
14 .0000E+00 15 .0000E+00 16 .0000E+00
17 .0000E+00 18 .0000E+00 19 .0000E+00 20 .0000E+00 21 .0000E+00
22 .0000E+00 23 .0000E+00 24 .0000E+00

DAY OF WEEK = SUNDAY

1 .0000E+00 2 .0000E+00 3 .0000E+00 4 .0000E+00 5 .0000E+00
6 .0000E+00 7 .0000E+00 8 .0000E+00
9 .0000E+00 10 .0000E+00 11 .0000E+00 12 .0000E+00 13 .0000E+00
14 .0000E+00 15 .0000E+00 16 .0000E+00
17 .0000E+00 18 .0000E+00 19 .0000E+00 20 .0000E+00 21 .0000E+00
22 .0000E+00 23 .0000E+00 24 .0000E+00

▲ *** AERMOD - VERSION 21112 *** *** Jurupa Willow Warehouse Constructi on

06/07/23
*** AERMET - VERSION 16216 *** ***

12: 59: 54

* SOURCE EMISSION RATE SCALARS WHICH VARY DIURNALLY AND BY DAY OF WEEK (HRDOW7) *

SOURCE ID = L0014111		; SOURCE TYPE = VOLUME									
HOUR	SCALAR	HOUR	SCALAR	HOUR	SCALAR	HOUR	SCALAR	HOUR	SCALAR		

DAY OF WEEK = MONDAY											
1	.0000E+00	2	.0000E+00	3	.0000E+00	4	.0000E+00	5	.0000E+00		
6	.0000E+00	7	.0000E+00	8	.1000E+01						
9	.1000E+01	10	.1000E+01	11	.1000E+01	12	.1000E+01	13	.1000E+01		
14	.1000E+01	15	.1000E+01	16	.0000E+00						
17	.0000E+00	18	.0000E+00	19	.0000E+00	20	.0000E+00	21	.0000E+00		
22	.0000E+00	23	.0000E+00	24	.0000E+00						
DAY OF WEEK = TUESDAY											
1	.0000E+00	2	.0000E+00	3	.0000E+00	4	.0000E+00	5	.0000E+00		
6	.0000E+00	7	.0000E+00	8	.1000E+01						
9	.1000E+01	10	.1000E+01	11	.1000E+01	12	.1000E+01	13	.1000E+01		
14	.1000E+01	15	.1000E+01	16	.0000E+00						
17	.0000E+00	18	.0000E+00	19	.0000E+00	20	.0000E+00	21	.0000E+00		
22	.0000E+00	23	.0000E+00	24	.0000E+00						
DAY OF WEEK = WEDNESDY											
1	.0000E+00	2	.0000E+00	3	.0000E+00	4	.0000E+00	5	.0000E+00		
6	.0000E+00	7	.0000E+00	8	.1000E+01						
9	.1000E+01	10	.1000E+01	11	.1000E+01	12	.1000E+01	13	.1000E+01		
14	.1000E+01	15	.1000E+01	16	.0000E+00						
17	.0000E+00	18	.0000E+00	19	.0000E+00	20	.0000E+00	21	.0000E+00		
22	.0000E+00	23	.0000E+00	24	.0000E+00						
DAY OF WEEK = THURSDAY											
1	.0000E+00	2	.0000E+00	3	.0000E+00	4	.0000E+00	5	.0000E+00		
6	.0000E+00	7	.0000E+00	8	.1000E+01						
9	.1000E+01	10	.1000E+01	11	.1000E+01	12	.1000E+01	13	.1000E+01		
14	.1000E+01	15	.1000E+01	16	.0000E+00						
17	.0000E+00	18	.0000E+00	19	.0000E+00	20	.0000E+00	21	.0000E+00		
22	.0000E+00	23	.0000E+00	24	.0000E+00						
DAY OF WEEK = FRI DAY											
1	.0000E+00	2	.0000E+00	3	.0000E+00	4	.0000E+00	5	.0000E+00		
6	.0000E+00	7	.0000E+00	8	.1000E+01						
9	.1000E+01	10	.1000E+01	11	.1000E+01	12	.1000E+01	13	.1000E+01		
14	.1000E+01	15	.1000E+01	16	.0000E+00						
17	.0000E+00	18	.0000E+00	19	.0000E+00	20	.0000E+00	21	.0000E+00		
22	.0000E+00	23	.0000E+00	24	.0000E+00						
DAY OF WEEK = SATURDAY											
1	.0000E+00	2	.0000E+00	3	.0000E+00	4	.0000E+00	5	.0000E+00		
6	.0000E+00	7	.0000E+00	8	.0000E+00						
9	.0000E+00	10	.0000E+00	11	.0000E+00	12	.0000E+00	13	.0000E+00		
14	.0000E+00	15	.0000E+00	16	.0000E+00						
17	.0000E+00	18	.0000E+00	19	.0000E+00	20	.0000E+00	21	.0000E+00		
22	.0000E+00	23	.0000E+00	24	.0000E+00						
DAY OF WEEK = SUNDAY											

```

1 .0000E+00  2 .0000E+00  3 .0000E+00  4 .0000E+00  5 .0000E+00
6 .0000E+00  7 .0000E+00  8 .0000E+00
9 .0000E+00 10 .0000E+00 11 .0000E+00 12 .0000E+00 13 .0000E+00
14 .0000E+00 15 .0000E+00 16 .0000E+00
17 .0000E+00 18 .0000E+00 19 .0000E+00 20 .0000E+00 21 .0000E+00
22 .0000E+00 23 .0000E+00 24 .0000E+00

```

```

*** AERMOD - VERSION 21112 *** *** Jurupa Willow Warehouse Construction
***                                     ***
*** AERMET - VERSION 16216 *** ***
***                                     ***
12:59:54

```

PAGE 558

*** MODELOPTs: RegDEFAULT CONC ELEV URBAN ADJ_U*

* SOURCE EMISSION RATE SCALARS WHICH VARY DIURNALLY AND BY DAY OF WEEK (HRDOW7) *

SOURCE ID = L0014112 ; SOURCE TYPE = VOLUME ;

HRDOW7	SCALAR	HRDOW7	SCALAR	HRDOW7	SCALAR	HRDOW7	SCALAR	HRDOW7	SCALAR
1	.0000E+00	2	.0000E+00	3	.0000E+00	4	.0000E+00	5	.0000E+00
6	.0000E+00	7	.0000E+00	8	.1000E+01	9	.1000E+01	10	.1000E+01
11	.1000E+01	12	.1000E+01	13	.1000E+01	14	.0000E+00	15	.0000E+00
16	.0000E+00	17	.0000E+00	18	.0000E+00	19	.0000E+00	20	.0000E+00
21	.0000E+00	22	.0000E+00	23	.0000E+00	24	.0000E+00		

DAY OF WEEK = MONDAY

```

1 .0000E+00  2 .0000E+00  3 .0000E+00  4 .0000E+00  5 .0000E+00
6 .0000E+00  7 .0000E+00  8 .1000E+01
9 .1000E+01 10 .1000E+01 11 .1000E+01 12 .1000E+01 13 .1000E+01
14 .1000E+01 15 .1000E+01 16 .0000E+00
17 .0000E+00 18 .0000E+00 19 .0000E+00 20 .0000E+00 21 .0000E+00
22 .0000E+00 23 .0000E+00 24 .0000E+00

```

DAY OF WEEK = TUESDAY

```

1 .0000E+00  2 .0000E+00  3 .0000E+00  4 .0000E+00  5 .0000E+00
6 .0000E+00  7 .0000E+00  8 .1000E+01
9 .1000E+01 10 .1000E+01 11 .1000E+01 12 .1000E+01 13 .1000E+01
14 .1000E+01 15 .1000E+01 16 .0000E+00
17 .0000E+00 18 .0000E+00 19 .0000E+00 20 .0000E+00 21 .0000E+00
22 .0000E+00 23 .0000E+00 24 .0000E+00

```

DAY OF WEEK = WEDNESDY

```

1 .0000E+00  2 .0000E+00  3 .0000E+00  4 .0000E+00  5 .0000E+00
6 .0000E+00  7 .0000E+00  8 .1000E+01
9 .1000E+01 10 .1000E+01 11 .1000E+01 12 .1000E+01 13 .1000E+01
14 .1000E+01 15 .1000E+01 16 .0000E+00
17 .0000E+00 18 .0000E+00 19 .0000E+00 20 .0000E+00 21 .0000E+00
22 .0000E+00 23 .0000E+00 24 .0000E+00

```

DAY OF WEEK = THURSDAY

```

1 .0000E+00  2 .0000E+00  3 .0000E+00  4 .0000E+00  5 .0000E+00
6 .0000E+00  7 .0000E+00  8 .1000E+01
9 .1000E+01 10 .1000E+01 11 .1000E+01 12 .1000E+01 13 .1000E+01
14 .1000E+01 15 .1000E+01 16 .0000E+00
17 .0000E+00 18 .0000E+00 19 .0000E+00 20 .0000E+00 21 .0000E+00
22 .0000E+00 23 .0000E+00 24 .0000E+00

```

DAY OF WEEK = FRIDAY

1	.0000E+00	2	.0000E+00	3	.0000E+00	4	.0000E+00	5	.0000E+00
6	.0000E+00	7	.0000E+00	8	.1000E+01				
	9 .1000E+01	10 .1000E+01	11 .1000E+01	12 .1000E+01	13 .1000E+01				
14	.1000E+01	15 .1000E+01	16 .0000E+00						
	17 .0000E+00	18 .0000E+00	19 .0000E+00	20 .0000E+00	21 .0000E+00				
22	.0000E+00	23 .0000E+00	24 .0000E+00						

DAY OF WEEK = SATURDAY

1	.0000E+00	2	.0000E+00	3	.0000E+00	4	.0000E+00	5	.0000E+00
6	.0000E+00	7 .0000E+00	8 .0000E+00						
	9 .0000E+00	10 .0000E+00	11 .0000E+00	12 .0000E+00	13 .0000E+00				
14	.0000E+00	15 .0000E+00	16 .0000E+00						
	17 .0000E+00	18 .0000E+00	19 .0000E+00	20 .0000E+00	21 .0000E+00				
22	.0000E+00	23 .0000E+00	24 .0000E+00						

DAY OF WEEK = SUNDAY

1	.0000E+00	2	.0000E+00	3	.0000E+00	4	.0000E+00	5	.0000E+00
6	.0000E+00	7 .0000E+00	8 .0000E+00						
	9 .0000E+00	10 .0000E+00	11 .0000E+00	12 .0000E+00	13 .0000E+00				
14	.0000E+00	15 .0000E+00	16 .0000E+00						
	17 .0000E+00	18 .0000E+00	19 .0000E+00	20 .0000E+00	21 .0000E+00				
22	.0000E+00	23 .0000E+00	24 .0000E+00						

▲ *** AERMOD - VERSION 21112 *** *** Jurupa Willow Warehouse Construction
 *** 06/07/23

*** AERMET - VERSION 16216 *** ***
 *** 12:59:54

PAGE 559

*** MODELOPTs: RegDFAULT CONC ELEV URBAN ADJ_U*

* SOURCE EMISSION RATE SCALARS WHICH VARY DIURNALLY AND BY DAY OF WEEK (HRDOW7) *

SOURCE ID = L0014113 ; SOURCE TYPE = VOLUME ;
 HOUR SCALAR HOUR SCALAR HOUR SCALAR HOUR SCALAR
 HOUR SCALAR HOUR SCALAR HOUR SCALAR

DAY OF WEEK = MONDAY

1	.0000E+00	2	.0000E+00	3	.0000E+00	4	.0000E+00	5	.0000E+00
6	.0000E+00	7 .0000E+00	8 .1000E+01						
	9 .1000E+01	10 .1000E+01	11 .1000E+01	12 .1000E+01	13 .1000E+01				
14	.1000E+01	15 .1000E+01	16 .0000E+00						
	17 .0000E+00	18 .0000E+00	19 .0000E+00	20 .0000E+00	21 .0000E+00				
22	.0000E+00	23 .0000E+00	24 .0000E+00						

DAY OF WEEK = TUESDAY

1	.0000E+00	2	.0000E+00	3	.0000E+00	4	.0000E+00	5	.0000E+00
6	.0000E+00	7 .0000E+00	8 .1000E+01						
	9 .1000E+01	10 .1000E+01	11 .1000E+01	12 .1000E+01	13 .1000E+01				
14	.1000E+01	15 .1000E+01	16 .0000E+00						
	17 .0000E+00	18 .0000E+00	19 .0000E+00	20 .0000E+00	21 .0000E+00				
22	.0000E+00	23 .0000E+00	24 .0000E+00						

DAY OF WEEK = WEDNESDY

1 .0000E+00 2 .0000E+00 3 .0000E+00 4 .0000E+00 5 .0000E+00
6 .0000E+00 7 .0000E+00 8 .1000E+01
9 .1000E+01 10 .1000E+01 11 .1000E+01 12 .1000E+01 13 .1000E+01
14 .1000E+01 15 .1000E+01 16 .0000E+00
17 .0000E+00 18 .0000E+00 19 .0000E+00 20 .0000E+00 21 .0000E+00
22 .0000E+00 23 .0000E+00 24 .0000E+00

DAY OF WEEK = THURSDAY

1 .0000E+00 2 .0000E+00 3 .0000E+00 4 .0000E+00 5 .0000E+00
6 .0000E+00 7 .0000E+00 8 .1000E+01
9 .1000E+01 10 .1000E+01 11 .1000E+01 12 .1000E+01 13 .1000E+01
14 .1000E+01 15 .1000E+01 16 .0000E+00
17 .0000E+00 18 .0000E+00 19 .0000E+00 20 .0000E+00 21 .0000E+00
22 .0000E+00 23 .0000E+00 24 .0000E+00

DAY OF WEEK = FRIDAY

1 .0000E+00 2 .0000E+00 3 .0000E+00 4 .0000E+00 5 .0000E+00
6 .0000E+00 7 .0000E+00 8 .1000E+01
9 .1000E+01 10 .1000E+01 11 .1000E+01 12 .1000E+01 13 .1000E+01
14 .1000E+01 15 .1000E+01 16 .0000E+00
17 .0000E+00 18 .0000E+00 19 .0000E+00 20 .0000E+00 21 .0000E+00
22 .0000E+00 23 .0000E+00 24 .0000E+00

DAY OF WEEK = SATURDAY

1 .0000E+00 2 .0000E+00 3 .0000E+00 4 .0000E+00 5 .0000E+00
6 .0000E+00 7 .0000E+00 8 .0000E+00
9 .0000E+00 10 .0000E+00 11 .0000E+00 12 .0000E+00 13 .0000E+00
14 .0000E+00 15 .0000E+00 16 .0000E+00
17 .0000E+00 18 .0000E+00 19 .0000E+00 20 .0000E+00 21 .0000E+00
22 .0000E+00 23 .0000E+00 24 .0000E+00

DAY OF WEEK = SUNDAY

1 .0000E+00 2 .0000E+00 3 .0000E+00 4 .0000E+00 5 .0000E+00
6 .0000E+00 7 .0000E+00 8 .0000E+00
9 .0000E+00 10 .0000E+00 11 .0000E+00 12 .0000E+00 13 .0000E+00
14 .0000E+00 15 .0000E+00 16 .0000E+00
17 .0000E+00 18 .0000E+00 19 .0000E+00 20 .0000E+00 21 .0000E+00
22 .0000E+00 23 .0000E+00 24 .0000E+00

*** AERMOD - VERSION 21112 *** *** Jurupa Willow Warehouse Construction
*** 06/07/23

*** AERMET - VERSION 16216 *** ***
*** 12:59:54

PAGE 560

*** MODELOPTs: RegDEFAULT CONC ELEV URBAN ADJ_U*

* SOURCE EMISSION RATE SCALARS WHICH VARY DIURNALLY AND BY DAY OF WEEK (HRDOW7) *

SOURCE ID = L0014114 ; SOURCE TYPE = VOLUME ;
HOUR SCALAR HOUR SCALAR HOUR SCALAR HOUR SCALAR HOUR SCALAR
HOUR SCALAR HOUR SCALAR HOUR SCALAR

DAY OF WEEK = MONDAY

1	.0000E+00	2	.0000E+00	3	.0000E+00	4	.0000E+00	5	.0000E+00	
6	.0000E+00	7	.0000E+00	8	.1000E+01					
	9	.1000E+01	10	.1000E+01	11	.1000E+01	12	.1000E+01	13	.1000E+01
14	.1000E+01	15	.1000E+01	16	.0000E+00					
	17	.0000E+00	18	.0000E+00	19	.0000E+00	20	.0000E+00	21	.0000E+00
22	.0000E+00	23	.0000E+00	24	.0000E+00					

DAY OF WEEK = TUESDAY

1	.0000E+00	2	.0000E+00	3	.0000E+00	4	.0000E+00	5	.0000E+00	
6	.0000E+00	7	.0000E+00	8	.1000E+01					
	9	.1000E+01	10	.1000E+01	11	.1000E+01	12	.1000E+01	13	.1000E+01
14	.1000E+01	15	.1000E+01	16	.0000E+00					
	17	.0000E+00	18	.0000E+00	19	.0000E+00	20	.0000E+00	21	.0000E+00
22	.0000E+00	23	.0000E+00	24	.0000E+00					

DAY OF WEEK = WEDNESDAY

1	.0000E+00	2	.0000E+00	3	.0000E+00	4	.0000E+00	5	.0000E+00	
6	.0000E+00	7	.0000E+00	8	.1000E+01					
	9	.1000E+01	10	.1000E+01	11	.1000E+01	12	.1000E+01	13	.1000E+01
14	.1000E+01	15	.1000E+01	16	.0000E+00					
	17	.0000E+00	18	.0000E+00	19	.0000E+00	20	.0000E+00	21	.0000E+00
22	.0000E+00	23	.0000E+00	24	.0000E+00					

DAY OF WEEK = THURSDAY

1	.0000E+00	2	.0000E+00	3	.0000E+00	4	.0000E+00	5	.0000E+00	
6	.0000E+00	7	.0000E+00	8	.1000E+01					
	9	.1000E+01	10	.1000E+01	11	.1000E+01	12	.1000E+01	13	.1000E+01
14	.1000E+01	15	.1000E+01	16	.0000E+00					
	17	.0000E+00	18	.0000E+00	19	.0000E+00	20	.0000E+00	21	.0000E+00
22	.0000E+00	23	.0000E+00	24	.0000E+00					

DAY OF WEEK = FRIDAY

1	.0000E+00	2	.0000E+00	3	.0000E+00	4	.0000E+00	5	.0000E+00	
6	.0000E+00	7	.0000E+00	8	.1000E+01					
	9	.1000E+01	10	.1000E+01	11	.1000E+01	12	.1000E+01	13	.1000E+01
14	.1000E+01	15	.1000E+01	16	.0000E+00					
	17	.0000E+00	18	.0000E+00	19	.0000E+00	20	.0000E+00	21	.0000E+00
22	.0000E+00	23	.0000E+00	24	.0000E+00					

DAY OF WEEK = SATURDAY

1	.0000E+00	2	.0000E+00	3	.0000E+00	4	.0000E+00	5	.0000E+00	
6	.0000E+00	7	.0000E+00	8	.0000E+00					
	9	.0000E+00	10	.0000E+00	11	.0000E+00	12	.0000E+00	13	.0000E+00
14	.0000E+00	15	.0000E+00	16	.0000E+00					
	17	.0000E+00	18	.0000E+00	19	.0000E+00	20	.0000E+00	21	.0000E+00
22	.0000E+00	23	.0000E+00	24	.0000E+00					

DAY OF WEEK = SUNDAY

1	.0000E+00	2	.0000E+00	3	.0000E+00	4	.0000E+00	5	.0000E+00	
6	.0000E+00	7	.0000E+00	8	.0000E+00					
	9	.0000E+00	10	.0000E+00	11	.0000E+00	12	.0000E+00	13	.0000E+00
14	.0000E+00	15	.0000E+00	16	.0000E+00					
	17	.0000E+00	18	.0000E+00	19	.0000E+00	20	.0000E+00	21	.0000E+00
22	.0000E+00	23	.0000E+00	24	.0000E+00					

▲ *** AERMOD - VERSION 21112 *** *** Jurupa Willow Warehouse Construction
 *** 06/07/23

*** AERMET - VERSION 16216 *** ***

*** 12:59:54

PAGE 561

*** MODELOPTs: RegDFAULT CONC ELEV URBAN ADJ_U*

* SOURCE EMISSION RATE SCALARS WHICH VARY DIURNALLY AND BY DAY OF WEEK (HRDOW7) *

SOURCE ID = L0014115 ; SOURCE TYPE = VOLUME ;
HOUR SCALAR HOUR SCALAR HOUR SCALAR HOUR SCALAR HOUR SCALAR
HOUR SCALAR HOUR SCALAR HOUR SCALAR

DAY OF WEEK = MONDAY

1	.0000E+00	2	.0000E+00	3	.0000E+00	4	.0000E+00	5	.0000E+00	
6	.0000E+00	7	.0000E+00	8	.1000E+01					
	9	.1000E+01	10	.1000E+01	11	.1000E+01	12	.1000E+01	13	.1000E+01
14	.1000E+01	15	.1000E+01	16	.0000E+00					
	17	.0000E+00	18	.0000E+00	19	.0000E+00	20	.0000E+00	21	.0000E+00
22	.0000E+00	23	.0000E+00	24	.0000E+00					

DAY OF WEEK = TUESDAY

1	.0000E+00	2	.0000E+00	3	.0000E+00	4	.0000E+00	5	.0000E+00	
6	.0000E+00	7	.0000E+00	8	.1000E+01					
	9	.1000E+01	10	.1000E+01	11	.1000E+01	12	.1000E+01	13	.1000E+01
14	.1000E+01	15	.1000E+01	16	.0000E+00					
	17	.0000E+00	18	.0000E+00	19	.0000E+00	20	.0000E+00	21	.0000E+00
22	.0000E+00	23	.0000E+00	24	.0000E+00					

DAY OF WEEK = WEDNESDY

1	.0000E+00	2	.0000E+00	3	.0000E+00	4	.0000E+00	5	.0000E+00	
6	.0000E+00	7	.0000E+00	8	.1000E+01					
	9	.1000E+01	10	.1000E+01	11	.1000E+01	12	.1000E+01	13	.1000E+01
14	.1000E+01	15	.1000E+01	16	.0000E+00					
	17	.0000E+00	18	.0000E+00	19	.0000E+00	20	.0000E+00	21	.0000E+00
22	.0000E+00	23	.0000E+00	24	.0000E+00					

DAY OF WEEK = THURSDAY

1	.0000E+00	2	.0000E+00	3	.0000E+00	4	.0000E+00	5	.0000E+00	
6	.0000E+00	7	.0000E+00	8	.1000E+01					
	9	.1000E+01	10	.1000E+01	11	.1000E+01	12	.1000E+01	13	.1000E+01
14	.1000E+01	15	.1000E+01	16	.0000E+00					
	17	.0000E+00	18	.0000E+00	19	.0000E+00	20	.0000E+00	21	.0000E+00
22	.0000E+00	23	.0000E+00	24	.0000E+00					

DAY OF WEEK = FRIDAY

1	.0000E+00	2	.0000E+00	3	.0000E+00	4	.0000E+00	5	.0000E+00	
6	.0000E+00	7	.0000E+00	8	.1000E+01					
	9	.1000E+01	10	.1000E+01	11	.1000E+01	12	.1000E+01	13	.1000E+01
14	.1000E+01	15	.1000E+01	16	.0000E+00					
	17	.0000E+00	18	.0000E+00	19	.0000E+00	20	.0000E+00	21	.0000E+00
22	.0000E+00	23	.0000E+00	24	.0000E+00					

DAY OF WEEK = SATURDAY

1	.0000E+00	2	.0000E+00	3	.0000E+00	4	.0000E+00	5	.0000E+00
6	.0000E+00	7	.0000E+00	8	.0000E+00				

9 .0000E+00 10 .0000E+00 11 .0000E+00 12 .0000E+00 13 .0000E+00
 14 .0000E+00 15 .0000E+00 16 .0000E+00
 17 .0000E+00 18 .0000E+00 19 .0000E+00 20 .0000E+00 21 .0000E+00
 22 .0000E+00 23 .0000E+00 24 .0000E+00

DAY OF WEEK = SUNDAY

1 .0000E+00 2 .0000E+00 3 .0000E+00 4 .0000E+00 5 .0000E+00
 6 .0000E+00 7 .0000E+00 8 .0000E+00
 9 .0000E+00 10 .0000E+00 11 .0000E+00 12 .0000E+00 13 .0000E+00
 14 .0000E+00 15 .0000E+00 16 .0000E+00
 17 .0000E+00 18 .0000E+00 19 .0000E+00 20 .0000E+00 21 .0000E+00
 22 .0000E+00 23 .0000E+00 24 .0000E+00

▲ *** AERMOD - VERSION 21112 *** *** Jurupa Willow Warehouse Construction
 *** 06/07/23

*** AERMET - VERSION 16216 *** ***
 *** 12:59:54

PAGE 562

*** MODELOPTs: RegDFault CONC ELEV URBAN ADJ_U*

* SOURCE EMISSION RATE SCALARS WHICH VARY DIURNALLY AND BY DAY OF WEEK (HRDOW7) *

SOURCE ID = L0014116 ; SOURCE TYPE = VOLUME :

HOUR	SCALAR	HOUR	SCALAR	HOUR	SCALAR	HOUR	SCALAR	HOUR	SCALAR
1	.0000E+00	2	.0000E+00	3	.0000E+00	4	.0000E+00	5	.0000E+00
6	.0000E+00	7	.0000E+00	8	.1000E+01	9	.1000E+01	10	.1000E+01
11	.1000E+01	12	.1000E+01	13	.1000E+01	14	.0000E+00	15	.0000E+00
16	.0000E+00	17	.0000E+00	18	.0000E+00	19	.0000E+00	20	.0000E+00
21	.0000E+00	22	.0000E+00	23	.0000E+00	24	.0000E+00		

DAY OF WEEK = MONDAY

1	.0000E+00	2	.0000E+00	3	.0000E+00	4	.0000E+00	5	.0000E+00
6	.0000E+00	7	.0000E+00	8	.1000E+01	9	.1000E+01	10	.1000E+01
11	.1000E+01	12	.1000E+01	13	.1000E+01	14	.0000E+00	15	.0000E+00
16	.0000E+00	17	.0000E+00	18	.0000E+00	19	.0000E+00	20	.0000E+00
21	.0000E+00	22	.0000E+00	23	.0000E+00	24	.0000E+00		

DAY OF WEEK = TUESDAY

1	.0000E+00	2	.0000E+00	3	.0000E+00	4	.0000E+00	5	.0000E+00
6	.0000E+00	7	.0000E+00	8	.1000E+01	9	.1000E+01	10	.1000E+01
11	.1000E+01	12	.1000E+01	13	.1000E+01	14	.0000E+00	15	.0000E+00
16	.0000E+00	17	.0000E+00	18	.0000E+00	19	.0000E+00	20	.0000E+00
21	.0000E+00	22	.0000E+00	23	.0000E+00	24	.0000E+00		

DAY OF WEEK = WEDNESDY

1	.0000E+00	2	.0000E+00	3	.0000E+00	4	.0000E+00	5	.0000E+00
6	.0000E+00	7	.0000E+00	8	.1000E+01	9	.1000E+01	10	.1000E+01
11	.1000E+01	12	.1000E+01	13	.1000E+01	14	.0000E+00	15	.0000E+00
16	.0000E+00	17	.0000E+00	18	.0000E+00	19	.0000E+00	20	.0000E+00
21	.0000E+00	22	.0000E+00	23	.0000E+00	24	.0000E+00		

DAY OF WEEK = THURSDAY

1	.0000E+00	2	.0000E+00	3	.0000E+00	4	.0000E+00	5	.0000E+00
6	.0000E+00	7	.0000E+00	8	.1000E+01				

9 .1000E+01 10 .1000E+01 11 .1000E+01 12 .1000E+01 13 .1000E+01
 14 .1000E+01 15 .1000E+01 16 .0000E+00
 17 .0000E+00 18 .0000E+00 19 .0000E+00 20 .0000E+00 21 .0000E+00
 22 .0000E+00 23 .0000E+00 24 .0000E+00

DAY OF WEEK = FRIDAY

1 .0000E+00 2 .0000E+00 3 .0000E+00 4 .0000E+00 5 .0000E+00
 6 .0000E+00 7 .0000E+00 8 .1000E+01
 9 .1000E+01 10 .1000E+01 11 .1000E+01 12 .1000E+01 13 .1000E+01
 14 .1000E+01 15 .1000E+01 16 .0000E+00
 17 .0000E+00 18 .0000E+00 19 .0000E+00 20 .0000E+00 21 .0000E+00
 22 .0000E+00 23 .0000E+00 24 .0000E+00

DAY OF WEEK = SATURDAY

1 .0000E+00 2 .0000E+00 3 .0000E+00 4 .0000E+00 5 .0000E+00
 6 .0000E+00 7 .0000E+00 8 .0000E+00
 9 .0000E+00 10 .0000E+00 11 .0000E+00 12 .0000E+00 13 .0000E+00
 14 .0000E+00 15 .0000E+00 16 .0000E+00
 17 .0000E+00 18 .0000E+00 19 .0000E+00 20 .0000E+00 21 .0000E+00
 22 .0000E+00 23 .0000E+00 24 .0000E+00

DAY OF WEEK = SUNDAY

1 .0000E+00 2 .0000E+00 3 .0000E+00 4 .0000E+00 5 .0000E+00
 6 .0000E+00 7 .0000E+00 8 .0000E+00
 9 .0000E+00 10 .0000E+00 11 .0000E+00 12 .0000E+00 13 .0000E+00
 14 .0000E+00 15 .0000E+00 16 .0000E+00
 17 .0000E+00 18 .0000E+00 19 .0000E+00 20 .0000E+00 21 .0000E+00
 22 .0000E+00 23 .0000E+00 24 .0000E+00

▲ *** AERMOD - VERSION 21112 *** *** Jurupa Willow Warehouse Construction
 *** 06/07/23
 *** AERMET - VERSION 16216 *** ***
 *** 12:59:54

PAGE 563

*** MODELOPTs: RegDFAULT CONC ELEV URBAN ADJ_U*

* SOURCE EMISSION RATE SCALARS WHICH VARY DIURNALLY AND BY DAY OF WEEK (HRDOW7) *

SOURCE ID = L0014117 ; SOURCE TYPE = VOLUME :
 HOUR SCALAR HOUR SCALAR HOUR SCALAR HOUR SCALAR HOUR SCALAR
 HOUR SCALAR HOUR SCALAR HOUR SCALAR

DAY OF WEEK = MONDAY

1 .0000E+00 2 .0000E+00 3 .0000E+00 4 .0000E+00 5 .0000E+00
 6 .0000E+00 7 .0000E+00 8 .1000E+01
 9 .1000E+01 10 .1000E+01 11 .1000E+01 12 .1000E+01 13 .1000E+01
 14 .1000E+01 15 .1000E+01 16 .0000E+00
 17 .0000E+00 18 .0000E+00 19 .0000E+00 20 .0000E+00 21 .0000E+00
 22 .0000E+00 23 .0000E+00 24 .0000E+00

DAY OF WEEK = TUESDAY

1 .0000E+00 2 .0000E+00 3 .0000E+00 4 .0000E+00 5 .0000E+00
 6 .0000E+00 7 .0000E+00 8 .1000E+01

9 .1000E+01 10 .1000E+01 11 .1000E+01 12 .1000E+01 13 .1000E+01
 14 .1000E+01 15 .1000E+01 16 .0000E+00
 17 .0000E+00 18 .0000E+00 19 .0000E+00 20 .0000E+00 21 .0000E+00
 22 .0000E+00 23 .0000E+00 24 .0000E+00

DAY OF WEEK = WEDNESDY

1 .0000E+00 2 .0000E+00 3 .0000E+00 4 .0000E+00 5 .0000E+00
 6 .0000E+00 7 .0000E+00 8 .1000E+01
 9 .1000E+01 10 .1000E+01 11 .1000E+01 12 .1000E+01 13 .1000E+01
 14 .1000E+01 15 .1000E+01 16 .0000E+00
 17 .0000E+00 18 .0000E+00 19 .0000E+00 20 .0000E+00 21 .0000E+00
 22 .0000E+00 23 .0000E+00 24 .0000E+00

DAY OF WEEK = THURSDAY

1 .0000E+00 2 .0000E+00 3 .0000E+00 4 .0000E+00 5 .0000E+00
 6 .0000E+00 7 .0000E+00 8 .1000E+01
 9 .1000E+01 10 .1000E+01 11 .1000E+01 12 .1000E+01 13 .1000E+01
 14 .1000E+01 15 .1000E+01 16 .0000E+00
 17 .0000E+00 18 .0000E+00 19 .0000E+00 20 .0000E+00 21 .0000E+00
 22 .0000E+00 23 .0000E+00 24 .0000E+00

DAY OF WEEK = FRIDAY

1 .0000E+00 2 .0000E+00 3 .0000E+00 4 .0000E+00 5 .0000E+00
 6 .0000E+00 7 .0000E+00 8 .1000E+01
 9 .1000E+01 10 .1000E+01 11 .1000E+01 12 .1000E+01 13 .1000E+01
 14 .1000E+01 15 .1000E+01 16 .0000E+00
 17 .0000E+00 18 .0000E+00 19 .0000E+00 20 .0000E+00 21 .0000E+00
 22 .0000E+00 23 .0000E+00 24 .0000E+00

DAY OF WEEK = SATURDAY

1 .0000E+00 2 .0000E+00 3 .0000E+00 4 .0000E+00 5 .0000E+00
 6 .0000E+00 7 .0000E+00 8 .0000E+00
 9 .0000E+00 10 .0000E+00 11 .0000E+00 12 .0000E+00 13 .0000E+00
 14 .0000E+00 15 .0000E+00 16 .0000E+00
 17 .0000E+00 18 .0000E+00 19 .0000E+00 20 .0000E+00 21 .0000E+00
 22 .0000E+00 23 .0000E+00 24 .0000E+00

DAY OF WEEK = SUNDAY

1 .0000E+00 2 .0000E+00 3 .0000E+00 4 .0000E+00 5 .0000E+00
 6 .0000E+00 7 .0000E+00 8 .0000E+00
 9 .0000E+00 10 .0000E+00 11 .0000E+00 12 .0000E+00 13 .0000E+00
 14 .0000E+00 15 .0000E+00 16 .0000E+00
 17 .0000E+00 18 .0000E+00 19 .0000E+00 20 .0000E+00 21 .0000E+00
 22 .0000E+00 23 .0000E+00 24 .0000E+00

▲ *** AERMOD - VERSION 21112 *** *** Jurupa Willow Warehouse Construction
 *** 06/07/23

*** AERMET - VERSION 16216 *** ***
 *** 12:59:54

PAGE 564

*** MODELOPTs: RegDFault CONC ELEV URBAN ADJ_U*

* SOURCE EMISSION RATE SCALARS WHICH VARY DIURNALLY AND BY DAY OF WEEK (HRDOW7) *

SOURCE ID = L0014118 ; SOURCE TYPE = VOLUME :

HOUR	SCALAR	HOUR	SCALAR	HOUR	SCALAR	HOUR	SCALAR	HOUR	SCALAR
------	--------	------	--------	------	--------	------	--------	------	--------

DAY OF WEEK = MONDAY

1	.0000E+00	2	.0000E+00	3	.0000E+00	4	.0000E+00	5	.0000E+00	
6	.0000E+00	7	.0000E+00	8	.1000E+01					
	9	.1000E+01	10	.1000E+01	11	.1000E+01	12	.1000E+01	13	.1000E+01
14	.1000E+01	15	.1000E+01	16	.0000E+00					
	17	.0000E+00	18	.0000E+00	19	.0000E+00	20	.0000E+00	21	.0000E+00
22	.0000E+00	23	.0000E+00	24	.0000E+00					

DAY OF WEEK = TUESDAY

1	.0000E+00	2	.0000E+00	3	.0000E+00	4	.0000E+00	5	.0000E+00	
6	.0000E+00	7	.0000E+00	8	.1000E+01					
	9	.1000E+01	10	.1000E+01	11	.1000E+01	12	.1000E+01	13	.1000E+01
14	.1000E+01	15	.1000E+01	16	.0000E+00					
	17	.0000E+00	18	.0000E+00	19	.0000E+00	20	.0000E+00	21	.0000E+00
22	.0000E+00	23	.0000E+00	24	.0000E+00					

DAY OF WEEK = WEDNESDY

1	.0000E+00	2	.0000E+00	3	.0000E+00	4	.0000E+00	5	.0000E+00	
6	.0000E+00	7	.0000E+00	8	.1000E+01					
	9	.1000E+01	10	.1000E+01	11	.1000E+01	12	.1000E+01	13	.1000E+01
14	.1000E+01	15	.1000E+01	16	.0000E+00					
	17	.0000E+00	18	.0000E+00	19	.0000E+00	20	.0000E+00	21	.0000E+00
22	.0000E+00	23	.0000E+00	24	.0000E+00					

DAY OF WEEK = THURSDAY

1	.0000E+00	2	.0000E+00	3	.0000E+00	4	.0000E+00	5	.0000E+00	
6	.0000E+00	7	.0000E+00	8	.1000E+01					
	9	.1000E+01	10	.1000E+01	11	.1000E+01	12	.1000E+01	13	.1000E+01
14	.1000E+01	15	.1000E+01	16	.0000E+00					
	17	.0000E+00	18	.0000E+00	19	.0000E+00	20	.0000E+00	21	.0000E+00
22	.0000E+00	23	.0000E+00	24	.0000E+00					

DAY OF WEEK = FRI DAY

1	.0000E+00	2	.0000E+00	3	.0000E+00	4	.0000E+00	5	.0000E+00	
6	.0000E+00	7	.0000E+00	8	.1000E+01					
	9	.1000E+01	10	.1000E+01	11	.1000E+01	12	.1000E+01	13	.1000E+01
14	.1000E+01	15	.1000E+01	16	.0000E+00					
	17	.0000E+00	18	.0000E+00	19	.0000E+00	20	.0000E+00	21	.0000E+00
22	.0000E+00	23	.0000E+00	24	.0000E+00					

DAY OF WEEK = SATURDAY

1	.0000E+00	2	.0000E+00	3	.0000E+00	4	.0000E+00	5	.0000E+00	
6	.0000E+00	7	.0000E+00	8	.0000E+00					
	9	.0000E+00	10	.0000E+00	11	.0000E+00	12	.0000E+00	13	.0000E+00
14	.0000E+00	15	.0000E+00	16	.0000E+00					
	17	.0000E+00	18	.0000E+00	19	.0000E+00	20	.0000E+00	21	.0000E+00
22	.0000E+00	23	.0000E+00	24	.0000E+00					

DAY OF WEEK = SUNDAY

1	.0000E+00	2	.0000E+00	3	.0000E+00	4	.0000E+00	5	.0000E+00	
6	.0000E+00	7	.0000E+00	8	.0000E+00					
	9	.0000E+00	10	.0000E+00	11	.0000E+00	12	.0000E+00	13	.0000E+00
14	.0000E+00	15	.0000E+00	16	.0000E+00					

17 .0000E+00 18 .0000E+00 19 .0000E+00 20 .0000E+00 21 .0000E+00
 22 .0000E+00 23 .0000E+00 24 .0000E+00
 *** AERMOD - VERSION 21112 *** *** Jurupa Willow Warehouse Construction
 *** 06/07/23
 *** AERMET - VERSION 16216 *** ***
 *** 12:59:54

PAGE 565

*** MODELOPTs: RegDEFAULT CONC ELEV URBAN ADJ_U*

*** DISCRETE CARTESIAN RECEPTORS ***
 (X-COORD, Y-COORD, ZELEV, ZHILL, ZFLAG)
 (METERS)

(465150.7, 3767507.0,	291.6,	291.6,	0.0);	(465200.7,
3767507.0,	291.2,	291.2,	0.0);	
(465250.7, 3767507.0,	290.9,	290.9,	0.0);	(465300.7,
3767507.0,	290.9,	290.9,	0.0);	
(465150.7, 3767557.0,	292.3,	292.3,	0.0);	(465200.7,
3767557.0,	292.1,	292.1,	0.0);	
(465250.7, 3767557.0,	291.9,	291.9,	0.0);	(465300.7,
3767557.0,	291.8,	291.8,	0.0);	
(465350.7, 3767557.0,	291.7,	291.7,	0.0);	(465400.7,
3767557.0,	292.9,	297.2,	0.0);	
(464106.4, 3766955.6,	297.0,	297.0,	0.0);	(464156.4,
3766955.6,	295.9,	295.9,	0.0);	
(464206.4, 3766955.6,	296.1,	296.1,	0.0);	(464106.4,
3767005.6,	297.7,	297.7,	0.0);	
(464156.4, 3767005.6,	297.4,	297.4,	0.0);	(464206.4,
3767005.6,	296.9,	296.9,	0.0);	
(464106.4, 3767055.6,	298.4,	298.4,	0.0);	(464156.4,
3767055.6,	298.2,	298.2,	0.0);	
(464206.4, 3767055.6,	297.7,	297.7,	0.0);	(464106.4,
3767105.6,	298.0,	298.0,	0.0);	
(464156.4, 3767105.6,	297.8,	297.8,	0.0);	(464206.4,
3767105.6,	297.5,	297.5,	0.0);	
(464106.4, 3767155.6,	298.8,	298.8,	0.0);	(464156.4,
3767155.6,	298.5,	298.5,	0.0);	
(464206.4, 3767155.6,	297.9,	297.9,	0.0);	(464106.4,
3767205.6,	299.8,	299.8,	0.0);	
(464156.4, 3767205.6,	299.2,	299.2,	0.0);	(464206.4,
3767205.6,	298.1,	298.1,	0.0);	
(464106.4, 3767255.6,	300.0,	300.0,	0.0);	(464156.4,
3767255.6,	298.7,	298.7,	0.0);	
(464206.4, 3767255.6,	298.0,	298.0,	0.0);	(464106.4,
3767305.6,	299.8,	299.8,	0.0);	
(464156.4, 3767305.6,	298.8,	298.8,	0.0);	(464206.4,
3767305.6,	298.4,	298.4,	0.0);	
(464256.4, 3767305.6,	298.2,	298.2,	0.0);	(464306.4,
3767305.6,	298.2,	298.2,	0.0);	
(464356.4, 3767305.6,	298.2,	298.2,	0.0);	(464406.4,

3767305. 6, 297. 9, 297. 9, 0. 0);
(464456. 4, 3767305. 6, 295. 4, 295. 4, 0. 0); (464506. 4,
3767305. 6, 294. 0, 294. 0, 0. 0);
(464556. 4, 3767305. 6, 293. 7, 293. 7, 0. 0); (464606. 4,
3767305. 6, 293. 0, 293. 0, 0. 0);
(464106. 4, 3767355. 6, 300. 3, 300. 3, 0. 0); (464156. 4,
3767355. 6, 299. 7, 299. 7, 0. 0);
(464206. 4, 3767355. 6, 299. 2, 299. 2, 0. 0); (464256. 4,
3767355. 6, 298. 9, 298. 9, 0. 0);
(464306. 4, 3767355. 6, 299. 0, 299. 0, 0. 0); (464356. 4,
3767355. 6, 298. 7, 298. 7, 0. 0);
(464406. 4, 3767355. 6, 298. 2, 298. 2, 0. 0); (464456. 4,
3767355. 6, 295. 3, 295. 3, 0. 0);
(464506. 4, 3767355. 6, 293. 9, 293. 9, 0. 0); (464556. 4,
3767355. 6, 294. 2, 294. 2, 0. 0);
(464606. 4, 3767355. 6, 293. 7, 293. 7, 0. 0); (464106. 4,
3767405. 6, 300. 8, 300. 8, 0. 0);
(464156. 4, 3767405. 6, 300. 4, 300. 4, 0. 0); (464206. 4,
3767405. 6, 299. 8, 299. 8, 0. 0);
(464256. 4, 3767405. 6, 299. 9, 299. 9, 0. 0); (464306. 4,
3767405. 6, 299. 8, 299. 8, 0. 0);
(464356. 4, 3767405. 6, 299. 3, 299. 3, 0. 0); (464406. 4,
3767405. 6, 297. 8, 297. 8, 0. 0);
(464456. 4, 3767405. 6, 294. 8, 294. 8, 0. 0); (464506. 4,
3767405. 6, 294. 1, 294. 1, 0. 0);
(464556. 4, 3767405. 6, 294. 8, 294. 8, 0. 0); (464606. 4,
3767405. 6, 294. 4, 294. 4, 0. 0);
(464106. 4, 3767455. 6, 301. 3, 301. 3, 0. 0); (464156. 4,
3767455. 6, 301. 2, 301. 2, 0. 0);
(464206. 4, 3767455. 6, 300. 5, 300. 5, 0. 0); (464256. 4,
3767455. 6, 300. 5, 300. 5, 0. 0);
(464306. 4, 3767455. 6, 300. 4, 300. 4, 0. 0); (464356. 4,
3767455. 6, 299. 5, 299. 5, 0. 0);
(464406. 4, 3767455. 6, 297. 4, 297. 4, 0. 0); (464456. 4,
3767455. 6, 295. 1, 295. 1, 0. 0);
(464506. 4, 3767455. 6, 294. 4, 294. 4, 0. 0); (464556. 4,
3767455. 6, 295. 4, 295. 4, 0. 0);
(464606. 4, 3767455. 6, 295. 1, 295. 1, 0. 0); (464106. 4,
3767505. 6, 301. 9, 301. 9, 0. 0);
(464156. 4, 3767505. 6, 301. 9, 301. 9, 0. 0); (464206. 4,
3767505. 6, 301. 2, 301. 2, 0. 0);
(464256. 4, 3767505. 6, 301. 1, 301. 1, 0. 0); (464306. 4,
3767505. 6, 300. 9, 300. 9, 0. 0);
(464356. 4, 3767505. 6, 299. 1, 299. 1, 0. 0); (464406. 4,
3767505. 6, 296. 5, 296. 5, 0. 0);
(464456. 4, 3767505. 6, 295. 6, 295. 6, 0. 0); (464506. 4,
3767505. 6, 294. 9, 294. 9, 0. 0);
(464556. 4, 3767505. 6, 295. 9, 295. 9, 0. 0); (464606. 4,
3767505. 6, 295. 8, 295. 8, 0. 0);
(464106. 4, 3767555. 6, 302. 4, 302. 4, 0. 0); (464156. 4,
3767555. 6, 302. 6, 302. 6, 0. 0);

(464206. 4, 3767555. 6, 302. 2, 302. 2, 0. 0); (464256. 4,
3767555. 6, 301. 9, 301. 9, 0. 0);

▲ *** AERMOD - VERSION 21112 *** *** Jurupa Willow Warehouse Construction
*** 06/07/23

*** AERMET - VERSION 16216 *** ***
*** 12: 59: 54

PAGE 566

*** MODELOPTs: RegDEFAULT CONC ELEV URBAN ADJ_U*

*** DISCRETE CARTESIAN RECEPTORS ***
(X-COORD, Y-COORD, ZELEV, ZHILL, ZFLAG)
(METERS)

(464306. 4, 3767555. 6, 301. 0, 301. 0, 0. 0); (464356. 4,
3767555. 6, 298. 6, 298. 6, 0. 0);
(464406. 4, 3767555. 6, 297. 2, 297. 2, 0. 0); (464456. 4,
3767555. 6, 296. 7, 296. 7, 0. 0);
(464506. 4, 3767555. 6, 296. 4, 296. 4, 0. 0); (464556. 4,
3767555. 6, 296. 5, 296. 5, 0. 0);
(464606. 4, 3767555. 6, 296. 2, 296. 2, 0. 0); (464106. 4,
3767605. 6, 302. 9, 302. 9, 0. 0);
(464156. 4, 3767605. 6, 302. 9, 302. 9, 0. 0); (464206. 4,
3767605. 6, 303. 1, 303. 1, 0. 0);
(464256. 4, 3767605. 6, 302. 6, 302. 6, 0. 0); (464306. 4,
3767605. 6, 300. 9, 300. 9, 0. 0);
(464356. 4, 3767605. 6, 298. 5, 298. 5, 0. 0); (464406. 4,
3767605. 6, 297. 8, 297. 8, 0. 0);
(464456. 4, 3767605. 6, 297. 6, 297. 6, 0. 0); (464506. 4,
3767605. 6, 297. 3, 297. 3, 0. 0);
(464556. 4, 3767605. 6, 297. 1, 297. 1, 0. 0); (464606. 4,
3767605. 6, 296. 8, 296. 8, 0. 0);
(464656. 4, 3767605. 6, 296. 5, 296. 5, 0. 0); (464706. 4,
3767605. 6, 296. 0, 296. 0, 0. 0);
(464756. 4, 3767605. 6, 295. 6, 295. 6, 0. 0); (464806. 4,
3767605. 6, 295. 2, 295. 2, 0. 0);
(464856. 4, 3767605. 6, 294. 9, 294. 9, 0. 0); (464906. 4,
3767605. 6, 294. 6, 294. 6, 0. 0);
(464956. 4, 3767605. 6, 294. 1, 294. 1, 0. 0); (465006. 4,
3767605. 6, 293. 8, 293. 8, 0. 0);
(464106. 4, 3767655. 6, 303. 1, 303. 1, 0. 0); (464156. 4,
3767655. 6, 303. 7, 303. 7, 0. 0);
(464206. 4, 3767655. 6, 303. 9, 303. 9, 0. 0); (464256. 4,
3767655. 6, 302. 9, 302. 9, 0. 0);
(464306. 4, 3767655. 6, 300. 3, 300. 3, 0. 0); (464356. 4,
3767655. 6, 298. 8, 298. 8, 0. 0);
(464406. 4, 3767655. 6, 298. 3, 298. 3, 0. 0); (464456. 4,
3767655. 6, 298. 3, 298. 3, 0. 0);
(464506. 4, 3767655. 6, 298. 2, 298. 2, 0. 0); (464556. 4,
3767655. 6, 297. 6, 297. 6, 0. 0);
(464606. 4, 3767655. 6, 297. 4, 297. 4, 0. 0); (464656. 4,

3767655. 6, 297. 2, 297. 2, 0. 0);
(464706. 4, 3767655. 6, 296. 7, 296. 7, 0. 0); (464756. 4,
3767655. 6, 296. 3, 296. 3, 0. 0);
(464806. 4, 3767655. 6, 295. 9, 295. 9, 0. 0); (464856. 4,
3767655. 6, 295. 4, 295. 4, 0. 0);
(464906. 4, 3767655. 6, 295. 0, 295. 0, 0. 0); (464956. 4,
3767655. 6, 294. 6, 294. 6, 0. 0);
(465006. 4, 3767655. 6, 294. 4, 294. 4, 0. 0); (464106. 4,
3767705. 6, 303. 7, 303. 7, 0. 0);
(464156. 4, 3767705. 6, 304. 6, 304. 6, 0. 0); (464206. 4,
3767705. 6, 304. 2, 304. 2, 0. 0);
(464256. 4, 3767705. 6, 302. 6, 302. 6, 0. 0); (464306. 4,
3767705. 6, 300. 0, 300. 0, 0. 0);
(464356. 4, 3767705. 6, 299. 3, 299. 3, 0. 0); (464406. 4,
3767705. 6, 298. 9, 298. 9, 0. 0);
(464456. 4, 3767705. 6, 299. 1, 299. 1, 0. 0); (464506. 4,
3767705. 6, 298. 6, 298. 6, 0. 0);
(464556. 4, 3767705. 6, 298. 4, 298. 4, 0. 0); (464606. 4,
3767705. 6, 298. 1, 298. 1, 0. 0);
(464656. 4, 3767705. 6, 297. 9, 297. 9, 0. 0); (464706. 4,
3767705. 6, 297. 4, 297. 4, 0. 0);
(464756. 4, 3767705. 6, 297. 0, 297. 0, 0. 0); (464806. 4,
3767705. 6, 296. 6, 296. 6, 0. 0);
(464856. 4, 3767705. 6, 296. 1, 296. 1, 0. 0); (464906. 4,
3767705. 6, 295. 5, 295. 5, 0. 0);
(464956. 4, 3767705. 6, 295. 1, 295. 1, 0. 0); (465006. 4,
3767705. 6, 294. 9, 294. 9, 0. 0);
(464106. 4, 3767755. 6, 304. 8, 304. 8, 0. 0); (464156. 4,
3767755. 6, 305. 4, 305. 4, 0. 0);
(464206. 4, 3767755. 6, 304. 4, 304. 4, 0. 0); (464256. 4,
3767755. 6, 301. 8, 301. 8, 0. 0);
(464306. 4, 3767755. 6, 300. 4, 300. 4, 0. 0); (464356. 4,
3767755. 6, 299. 8, 299. 8, 0. 0);
(464406. 4, 3767755. 6, 299. 5, 299. 5, 0. 0); (464456. 4,
3767755. 6, 299. 7, 299. 7, 0. 0);
(464506. 4, 3767755. 6, 299. 2, 299. 2, 0. 0); (464556. 4,
3767755. 6, 299. 0, 299. 0, 0. 0);
(464606. 4, 3767755. 6, 298. 8, 298. 8, 0. 0); (464656. 4,
3767755. 6, 298. 5, 298. 5, 0. 0);
(464706. 4, 3767755. 6, 298. 2, 298. 2, 0. 0); (464756. 4,
3767755. 6, 297. 9, 297. 9, 0. 0);
(464806. 4, 3767755. 6, 297. 8, 297. 8, 0. 0); (464856. 4,
3767755. 6, 296. 7, 296. 7, 0. 0);
(464906. 4, 3767755. 6, 296. 0, 296. 0, 0. 0); (464956. 4,
3767755. 6, 295. 7, 295. 7, 0. 0);
(465006. 4, 3767755. 6, 295. 6, 295. 6, 0. 0); (464106. 4,
3767805. 6, 306. 1, 306. 1, 0. 0);
(464156. 4, 3767805. 6, 306. 1, 306. 1, 0. 0); (464206. 4,
3767805. 6, 304. 4, 304. 4, 0. 0);
(464256. 4, 3767805. 6, 301. 5, 301. 5, 0. 0); (464306. 4,
3767805. 6, 301. 0, 301. 0, 0. 0);

(464356. 4, 3767805. 6, 300. 6, 300. 6, 0. 0); (464406. 4,
3767805. 6, 300. 2, 300. 2, 0. 0);

▲ *** AERMOD - VERSION 21112 *** *** Jurupa Willow Warehouse Construction
*** 06/07/23

*** AERMET - VERSION 16216 *** ***
*** 12: 59: 54

PAGE 567

*** MODELOPTs: RegDEFAULT CONC ELEV URBAN ADJ_U*

*** DISCRETE CARTESIAN RECEPTORS ***
(X-COORD, Y-COORD, ZELEV, ZHILL, ZFLAG)
(METERS)

(464456. 4, 3767805. 6, 300. 3, 300. 3, 0. 0); (464506. 4,
3767805. 6, 300. 0, 300. 0, 0. 0);
(464556. 4, 3767805. 6, 299. 7, 299. 7, 0. 0); (464606. 4,
3767805. 6, 299. 6, 299. 6, 0. 0);
(464656. 4, 3767805. 6, 299. 4, 299. 4, 0. 0); (464706. 4,
3767805. 6, 298. 9, 298. 9, 0. 0);
(464756. 4, 3767805. 6, 298. 6, 298. 6, 0. 0); (464806. 4,
3767805. 6, 298. 3, 298. 3, 0. 0);
(464856. 4, 3767805. 6, 297. 4, 297. 4, 0. 0); (464906. 4,
3767805. 6, 296. 8, 296. 8, 0. 0);
(464956. 4, 3767805. 6, 296. 4, 296. 4, 0. 0); (465006. 4,
3767805. 6, 296. 3, 296. 3, 0. 0);
(464106. 4, 3767855. 6, 306. 8, 306. 8, 0. 0); (464156. 4,
3767855. 6, 306. 8, 306. 8, 0. 0);
(464206. 4, 3767855. 6, 304. 4, 304. 4, 0. 0); (464256. 4,
3767855. 6, 302. 0, 302. 0, 0. 0);
(464306. 4, 3767855. 6, 301. 5, 301. 5, 0. 0); (464356. 4,
3767855. 6, 301. 2, 301. 2, 0. 0);
(464406. 4, 3767855. 6, 300. 9, 300. 9, 0. 0); (464456. 4,
3767855. 6, 300. 9, 300. 9, 0. 0);
(464506. 4, 3767855. 6, 300. 9, 300. 9, 0. 0); (464556. 4,
3767855. 6, 300. 7, 300. 7, 0. 0);
(464606. 4, 3767855. 6, 300. 4, 300. 4, 0. 0); (464656. 4,
3767855. 6, 300. 2, 300. 2, 0. 0);
(464706. 4, 3767855. 6, 299. 5, 299. 5, 0. 0); (464756. 4,
3767855. 6, 299. 1, 299. 1, 0. 0);
(464806. 4, 3767855. 6, 298. 7, 298. 7, 0. 0); (464856. 4,
3767855. 6, 297. 9, 297. 9, 0. 0);
(464906. 4, 3767855. 6, 297. 5, 297. 5, 0. 0); (464956. 4,
3767855. 6, 297. 1, 297. 1, 0. 0);
(465006. 4, 3767855. 6, 297. 1, 297. 1, 0. 0); (464106. 4,
3767905. 6, 307. 5, 307. 5, 0. 0);
(464156. 4, 3767905. 6, 307. 3, 307. 3, 0. 0); (464206. 4,
3767905. 6, 304. 8, 304. 8, 0. 0);
(464256. 4, 3767905. 6, 302. 5, 302. 5, 0. 0); (464306. 4,
3767905. 6, 302. 0, 302. 0, 0. 0);
(464356. 4, 3767905. 6, 301. 7, 301. 7, 0. 0); (464406. 4,

3767905. 6, 301. 2, 301. 2, 0. 0);
(464456. 4, 3767905. 6, 301. 4, 301. 4, 0. 0); (464506. 4,
3767905. 6, 301. 6, 301. 6, 0. 0);
(464556. 4, 3767905. 6, 301. 5, 301. 5, 0. 0); (464606. 4,
3767905. 6, 301. 2, 301. 2, 0. 0);
(464656. 4, 3767905. 6, 300. 9, 300. 9, 0. 0); (464706. 4,
3767905. 6, 300. 1, 300. 1, 0. 0);
(464756. 4, 3767905. 6, 299. 7, 299. 7, 0. 0); (464806. 4,
3767905. 6, 299. 2, 299. 2, 0. 0);
(464106. 4, 3767955. 6, 308. 1, 308. 1, 0. 0); (464156. 4,
3767955. 6, 307. 4, 307. 4, 0. 0);
(464206. 4, 3767955. 6, 304. 9, 304. 9, 0. 0); (464256. 4,
3767955. 6, 303. 0, 303. 0, 0. 0);
(464306. 4, 3767955. 6, 302. 7, 302. 7, 0. 0); (464356. 4,
3767955. 6, 302. 3, 302. 3, 0. 0);
(464406. 4, 3767955. 6, 301. 8, 301. 8, 0. 0); (464456. 4,
3767955. 6, 302. 0, 302. 0, 0. 0);
(464506. 4, 3767955. 6, 302. 0, 302. 0, 0. 0); (464556. 4,
3767955. 6, 302. 0, 302. 0, 0. 0);
(464606. 4, 3767955. 6, 301. 7, 301. 7, 0. 0); (464656. 4,
3767955. 6, 301. 3, 301. 3, 0. 0);
(464706. 4, 3767955. 6, 300. 8, 300. 8, 0. 0); (464756. 4,
3767955. 6, 300. 4, 300. 4, 0. 0);
(464806. 4, 3767955. 6, 299. 4, 299. 4, 0. 0); (464106. 4,
3768005. 6, 308. 4, 308. 4, 0. 0);
(464156. 4, 3768005. 6, 307. 6, 307. 6, 0. 0); (464206. 4,
3768005. 6, 305. 0, 305. 0, 0. 0);
(464256. 4, 3768005. 6, 303. 9, 303. 9, 0. 0); (464306. 4,
3768005. 6, 303. 6, 303. 6, 0. 0);
(464356. 4, 3768005. 6, 303. 2, 303. 2, 0. 0); (464406. 4,
3768005. 6, 303. 0, 303. 0, 0. 0);
(464456. 4, 3768005. 6, 302. 9, 302. 9, 0. 0); (464506. 4,
3768005. 6, 302. 9, 302. 9, 0. 0);
(464556. 4, 3768005. 6, 302. 6, 302. 6, 0. 0); (464606. 4,
3768005. 6, 302. 3, 302. 3, 0. 0);
(464656. 4, 3768005. 6, 302. 0, 302. 0, 0. 0); (464706. 4,
3768005. 6, 301. 6, 301. 6, 0. 0);
(464756. 4, 3768005. 6, 300. 9, 300. 9, 0. 0); (464806. 4,
3768005. 6, 299. 9, 299. 9, 0. 0);
(464106. 4, 3768055. 6, 309. 0, 309. 0, 0. 0); (464156. 4,
3768055. 6, 307. 7, 307. 7, 0. 0);
(464206. 4, 3768055. 6, 305. 2, 305. 2, 0. 0); (464256. 4,
3768055. 6, 305. 0, 305. 0, 0. 0);
(464306. 4, 3768055. 6, 304. 3, 304. 3, 0. 0); (464356. 4,
3768055. 6, 304. 2, 304. 2, 0. 0);
(464406. 4, 3768055. 6, 303. 9, 303. 9, 0. 0); (464456. 4,
3768055. 6, 303. 9, 303. 9, 0. 0);
(464506. 4, 3768055. 6, 304. 1, 304. 1, 0. 0); (464556. 4,
3768055. 6, 303. 3, 303. 3, 0. 0);
(464606. 4, 3768055. 6, 303. 0, 303. 0, 0. 0); (464656. 4,
3768055. 6, 302. 7, 302. 7, 0. 0);

(464706. 4, 3768055. 6, 302. 2, 302. 2, 0. 0); (464756. 4,
3768055. 6, 301. 4, 301. 4, 0. 0);

▲ *** AERMOD - VERSION 21112 *** *** Jurupa Willow Warehouse Construction
*** 06/07/23

*** AERMET - VERSION 16216 *** ***
*** 12: 59: 54

PAGE 568

*** MODELOPTs: RegDEFAULT CONC ELEV URBAN ADJ_U*

*** DI SCRETE CARTESIAN RECEPTORS ***
(X-COORD, Y-COORD, ZELEV, ZHILL, ZFLAG)
(METERS)

(464806. 4, 3768055. 6, 300. 6, 300. 6, 0. 0); (464856. 4,
3768055. 6, 300. 0, 300. 0, 0. 0);
(464906. 4, 3768055. 6, 300. 4, 300. 4, 0. 0); (464956. 4,
3768055. 6, 300. 2, 300. 2, 0. 0);
(465006. 4, 3768055. 6, 299. 9, 299. 9, 0. 0); (464106. 4,
3768105. 6, 309. 5, 309. 5, 0. 0);
(464156. 4, 3768105. 6, 307. 9, 307. 9, 0. 0); (464206. 4,
3768105. 6, 305. 7, 305. 7, 0. 0);
(464256. 4, 3768105. 6, 305. 8, 305. 8, 0. 0); (464306. 4,
3768105. 6, 304. 9, 304. 9, 0. 0);
(464356. 4, 3768105. 6, 304. 9, 304. 9, 0. 0); (464406. 4,
3768105. 6, 304. 3, 304. 3, 0. 0);
(464456. 4, 3768105. 6, 304. 5, 304. 5, 0. 0); (464506. 4,
3768105. 6, 304. 5, 304. 5, 0. 0);
(464556. 4, 3768105. 6, 303. 9, 303. 9, 0. 0); (464606. 4,
3768105. 6, 303. 6, 303. 6, 0. 0);
(464656. 4, 3768105. 6, 303. 4, 303. 4, 0. 0); (464706. 4,
3768105. 6, 302. 8, 302. 8, 0. 0);
(464756. 4, 3768105. 6, 302. 0, 302. 0, 0. 0); (464806. 4,
3768105. 6, 301. 2, 301. 2, 0. 0);
(464856. 4, 3768105. 6, 300. 9, 300. 9, 0. 0); (464906. 4,
3768105. 6, 301. 1, 301. 1, 0. 0);
(464956. 4, 3768105. 6, 300. 9, 300. 9, 0. 0); (465006. 4,
3768105. 6, 300. 6, 300. 6, 0. 0);
(464106. 4, 3768155. 6, 309. 8, 309. 8, 0. 0); (464156. 4,
3768155. 6, 307. 8, 307. 8, 0. 0);
(464206. 4, 3768155. 6, 306. 3, 306. 3, 0. 0); (464256. 4,
3768155. 6, 306. 6, 306. 6, 0. 0);
(464306. 4, 3768155. 6, 305. 5, 305. 5, 0. 0); (464356. 4,
3768155. 6, 305. 5, 305. 5, 0. 0);
(464406. 4, 3768155. 6, 305. 0, 305. 0, 0. 0); (464456. 4,
3768155. 6, 305. 1, 305. 1, 0. 0);
(464506. 4, 3768155. 6, 305. 0, 305. 0, 0. 0); (464556. 4,
3768155. 6, 304. 7, 304. 7, 0. 0);
(464606. 4, 3768155. 6, 304. 2, 304. 2, 0. 0); (464656. 4,
3768155. 6, 304. 2, 304. 2, 0. 0);
(464706. 4, 3768155. 6, 303. 7, 303. 7, 0. 0); (464756. 4,

3768155. 6, 302. 8, 302. 8, 0. 0);
(464806. 4, 3768155. 6, 302. 3, 302. 3, 0. 0); (464106. 4,
3768205. 6, 310. 0, 310. 0, 0. 0);
(464156. 4, 3768205. 6, 307. 6, 307. 6, 0. 0); (464206. 4,
3768205. 6, 307. 1, 307. 1, 0. 0);
(464256. 4, 3768205. 6, 307. 1, 307. 1, 0. 0); (464306. 4,
3768205. 6, 306. 6, 306. 6, 0. 0);
(464356. 4, 3768205. 6, 306. 3, 306. 3, 0. 0); (464406. 4,
3768205. 6, 306. 0, 306. 0, 0. 0);
(464456. 4, 3768205. 6, 305. 8, 305. 8, 0. 0); (464506. 4,
3768205. 6, 305. 5, 305. 5, 0. 0);
(464556. 4, 3768205. 6, 305. 1, 305. 1, 0. 0); (464606. 4,
3768205. 6, 304. 7, 304. 7, 0. 0);
(464656. 4, 3768205. 6, 304. 9, 304. 9, 0. 0); (464706. 4,
3768205. 6, 303. 5, 303. 5, 0. 0);
(464756. 4, 3768205. 6, 302. 7, 302. 7, 0. 0); (464806. 4,
3768205. 6, 303. 0, 303. 0, 0. 0);
(464106. 4, 3768255. 6, 310. 1, 310. 1, 0. 0); (464156. 4,
3768255. 6, 308. 0, 308. 0, 0. 0);
(464206. 4, 3768255. 6, 308. 0, 308. 0, 0. 0); (464256. 4,
3768255. 6, 307. 9, 307. 9, 0. 0);
(464306. 4, 3768255. 6, 307. 5, 307. 5, 0. 0); (464356. 4,
3768255. 6, 307. 2, 307. 2, 0. 0);
(464406. 4, 3768255. 6, 307. 0, 307. 0, 0. 0); (464456. 4,
3768255. 6, 306. 6, 306. 6, 0. 0);
(464506. 4, 3768255. 6, 306. 1, 306. 1, 0. 0); (464556. 4,
3768255. 6, 305. 5, 305. 5, 0. 0);
(464606. 4, 3768255. 6, 304. 9, 304. 9, 0. 0); (464656. 4,
3768255. 6, 305. 5, 305. 5, 0. 0);
(464706. 4, 3768255. 6, 303. 8, 303. 8, 0. 0); (464756. 4,
3768255. 6, 302. 9, 302. 9, 0. 0);
(464806. 4, 3768255. 6, 303. 4, 303. 4, 0. 0); (464106. 4,
3768305. 6, 310. 4, 310. 4, 0. 0);
(464156. 4, 3768305. 6, 308. 9, 308. 9, 0. 0); (464206. 4,
3768305. 6, 308. 8, 308. 8, 0. 0);
(464256. 4, 3768305. 6, 308. 6, 308. 6, 0. 0); (464306. 4,
3768305. 6, 308. 2, 308. 2, 0. 0);
(464356. 4, 3768305. 6, 307. 9, 307. 9, 0. 0); (464406. 4,
3768305. 6, 307. 7, 307. 7, 0. 0);
(464456. 4, 3768305. 6, 307. 2, 307. 2, 0. 0); (464506. 4,
3768305. 6, 306. 7, 306. 7, 0. 0);
(464556. 4, 3768305. 6, 306. 1, 306. 1, 0. 0); (464606. 4,
3768305. 6, 305. 7, 305. 7, 0. 0);
(464656. 4, 3768305. 6, 306. 2, 306. 2, 0. 0); (464706. 4,
3768305. 6, 304. 2, 304. 2, 0. 0);
(464756. 4, 3768305. 6, 303. 3, 303. 3, 0. 0); (464806. 4,
3768305. 6, 303. 7, 303. 7, 0. 0);
(464106. 4, 3768355. 6, 310. 8, 310. 8, 0. 0); (464156. 4,
3768355. 6, 309. 8, 309. 8, 0. 0);
(464206. 4, 3768355. 6, 309. 5, 309. 5, 0. 0); (464256. 4,
3768355. 6, 309. 1, 309. 1, 0. 0);

(464306. 4, 3768355. 6, 308. 9, 308. 9, 0. 0); (464356. 4,
3768355. 6, 308. 5, 308. 5, 0. 0);

▲ *** AERMOD - VERSION 21112 *** *** Jurupa Willow Warehouse Construction
*** 06/07/23

*** AERMET - VERSION 16216 *** ***
*** 12: 59: 54

PAGE 569

*** MODELOPTs: RegDEFAULT CONC ELEV URBAN ADJ_U*

*** DI SCRETE CARTESIAN RECEPTORS ***
(X-COORD, Y-COORD, ZELEV, ZHILL, ZFLAG)
(METERS)

(464406. 4, 3768355. 6, 308. 2, 308. 2, 0. 0); (464456. 4,
3768355. 6, 307. 8, 307. 8, 0. 0);
(464506. 4, 3768355. 6, 307. 3, 307. 3, 0. 0); (464556. 4,
3768355. 6, 306. 7, 306. 7, 0. 0);
(464606. 4, 3768355. 6, 306. 3, 306. 3, 0. 0); (464656. 4,
3768355. 6, 306. 8, 306. 8, 0. 0);
(464706. 4, 3768355. 6, 305. 4, 305. 4, 0. 0); (464756. 4,
3768355. 6, 305. 3, 305. 3, 0. 0);
(464806. 4, 3768355. 6, 305. 3, 305. 3, 0. 0); (464856. 4,
3768355. 6, 304. 9, 304. 9, 0. 0);
(464906. 4, 3768355. 6, 304. 9, 304. 9, 0. 0); (464956. 4,
3768355. 6, 304. 3, 304. 3, 0. 0);
(465006. 4, 3768355. 6, 304. 1, 304. 1, 0. 0); (464106. 4,
3768405. 6, 311. 4, 311. 4, 0. 0);
(464156. 4, 3768405. 6, 310. 6, 310. 6, 0. 0); (464206. 4,
3768405. 6, 310. 1, 310. 1, 0. 0);
(464256. 4, 3768405. 6, 309. 8, 309. 8, 0. 0); (464306. 4,
3768405. 6, 309. 5, 309. 5, 0. 0);
(464356. 4, 3768405. 6, 309. 2, 309. 2, 0. 0); (464406. 4,
3768405. 6, 308. 9, 308. 9, 0. 0);
(464456. 4, 3768405. 6, 308. 4, 308. 4, 0. 0); (464506. 4,
3768405. 6, 308. 0, 308. 0, 0. 0);
(464556. 4, 3768405. 6, 307. 4, 307. 4, 0. 0); (464606. 4,
3768405. 6, 307. 1, 307. 1, 0. 0);
(464656. 4, 3768405. 6, 307. 0, 307. 0, 0. 0); (464706. 4,
3768405. 6, 306. 5, 306. 5, 0. 0);
(464756. 4, 3768405. 6, 306. 6, 306. 6, 0. 0); (464806. 4,
3768405. 6, 306. 3, 306. 3, 0. 0);
(464856. 4, 3768405. 6, 305. 7, 305. 7, 0. 0); (464906. 4,
3768405. 6, 305. 6, 305. 6, 0. 0);
(464956. 4, 3768405. 6, 305. 2, 305. 2, 0. 0); (465006. 4,
3768405. 6, 305. 3, 305. 3, 0. 0);
(464106. 4, 3768455. 6, 311. 7, 311. 7, 0. 0); (464156. 4,
3768455. 6, 311. 1, 311. 1, 0. 0);
(464206. 4, 3768455. 6, 310. 8, 310. 8, 0. 0); (464256. 4,
3768455. 6, 310. 6, 310. 6, 0. 0);
(464306. 4, 3768455. 6, 310. 2, 310. 2, 0. 0); (464356. 4,

3768455. 6, 309. 8, 309. 8, 0. 0);
(464406. 4, 3768455. 6, 309. 4, 309. 4, 0. 0); (464606. 4,
3768455. 6, 307. 3, 307. 3, 0. 0);
(464656. 4, 3768455. 6, 307. 4, 307. 4, 0. 0); (464706. 4,
3768455. 6, 307. 2, 307. 2, 0. 0);
(464756. 4, 3768455. 6, 306. 9, 306. 9, 0. 0); (464806. 4,
3768455. 6, 306. 3, 306. 3, 0. 0);
(464106. 4, 3768505. 6, 312. 1, 312. 1, 0. 0); (464156. 4,
3768505. 6, 311. 8, 311. 8, 0. 0);
(464206. 4, 3768505. 6, 311. 5, 311. 5, 0. 0); (464256. 4,
3768505. 6, 311. 2, 311. 2, 0. 0);
(464306. 4, 3768505. 6, 310. 8, 310. 8, 0. 0); (464356. 4,
3768505. 6, 310. 2, 310. 2, 0. 0);
(464406. 4, 3768505. 6, 309. 8, 309. 8, 0. 0); (464656. 4,
3768505. 6, 308. 2, 308. 2, 0. 0);
(464706. 4, 3768505. 6, 308. 0, 308. 0, 0. 0); (464756. 4,
3768505. 6, 307. 5, 307. 5, 0. 0);
(464806. 4, 3768505. 6, 307. 0, 307. 0, 0. 0); (464106. 4,
3768555. 6, 313. 1, 313. 1, 0. 0);
(464156. 4, 3768555. 6, 312. 6, 312. 6, 0. 0); (464206. 4,
3768555. 6, 312. 3, 312. 3, 0. 0);
(464256. 4, 3768555. 6, 311. 8, 311. 8, 0. 0); (464306. 4,
3768555. 6, 311. 3, 311. 3, 0. 0);
(464356. 4, 3768555. 6, 310. 7, 310. 7, 0. 0); (464406. 4,
3768555. 6, 310. 3, 310. 3, 0. 0);
(464456. 4, 3768555. 6, 310. 0, 310. 0, 0. 0); (464506. 4,
3768555. 6, 309. 7, 309. 7, 0. 0);
(464556. 4, 3768555. 6, 309. 5, 309. 5, 0. 0); (464606. 4,
3768555. 6, 309. 1, 309. 1, 0. 0);
(464656. 4, 3768555. 6, 308. 9, 308. 9, 0. 0); (464706. 4,
3768555. 6, 308. 7, 308. 7, 0. 0);
(464756. 4, 3768555. 6, 308. 3, 308. 3, 0. 0); (464806. 4,
3768555. 6, 307. 6, 307. 6, 0. 0);
(464106. 4, 3768605. 6, 313. 7, 313. 7, 0. 0); (464156. 4,
3768605. 6, 313. 0, 313. 0, 0. 0);
(464206. 4, 3768605. 6, 312. 9, 312. 9, 0. 0); (464256. 4,
3768605. 6, 312. 5, 312. 5, 0. 0);
(464306. 4, 3768605. 6, 311. 9, 311. 9, 0. 0); (464356. 4,
3768605. 6, 311. 4, 311. 4, 0. 0);
(464406. 4, 3768605. 6, 311. 0, 311. 0, 0. 0); (464456. 4,
3768605. 6, 310. 6, 310. 6, 0. 0);
(464506. 4, 3768605. 6, 310. 4, 310. 4, 0. 0); (464556. 4,
3768605. 6, 310. 2, 310. 2, 0. 0);
(464606. 4, 3768605. 6, 309. 8, 309. 8, 0. 0); (464656. 4,
3768605. 6, 309. 7, 309. 7, 0. 0);
(464706. 4, 3768605. 6, 309. 5, 309. 5, 0. 0); (464756. 4,
3768605. 6, 309. 0, 309. 0, 0. 0);
(464806. 4, 3768605. 6, 308. 3, 308. 3, 0. 0); (464106. 4,
3768655. 6, 314. 3, 314. 3, 0. 0);
(464156. 4, 3768655. 6, 313. 6, 313. 6, 0. 0); (464206. 4,
3768655. 6, 313. 5, 313. 5, 0. 0);

(464256. 4, 3768655. 6, 313. 1, 313. 1, 0. 0); (464306. 4,
3768655. 6, 312. 5, 312. 5, 0. 0);

▲ *** AERMOD - VERSION 21112 *** *** Jurupa Willow Warehouse Construction
*** 06/07/23

*** AERMET - VERSION 16216 *** ***
*** 12: 59: 54

PAGE 570

*** MODELOPTs: RegDEFAULT CONC ELEV URBAN ADJ_U*

*** DI SCRETE CARTESIAN RECEPTORS ***
(X-COORD, Y-COORD, ZELEV, ZHILL, ZFLAG)
(METERS)

(464356. 4, 3768655. 6, 311. 9, 311. 9, 0. 0); (464406. 4,
3768655. 6, 311. 6, 311. 6, 0. 0);
(464456. 4, 3768655. 6, 311. 3, 311. 3, 0. 0); (464506. 4,
3768655. 6, 311. 1, 311. 1, 0. 0);
(464556. 4, 3768655. 6, 310. 9, 310. 9, 0. 0); (464606. 4,
3768655. 6, 310. 7, 310. 7, 0. 0);
(464106. 4, 3768705. 6, 314. 8, 314. 8, 0. 0); (464156. 4,
3768705. 6, 314. 1, 314. 1, 0. 0);
(464206. 4, 3768705. 6, 314. 1, 314. 1, 0. 0); (464256. 4,
3768705. 6, 313. 9, 313. 9, 0. 0);
(464306. 4, 3768705. 6, 313. 4, 313. 4, 0. 0); (464356. 4,
3768705. 6, 313. 1, 313. 1, 0. 0);
(464406. 4, 3768705. 6, 312. 7, 312. 7, 0. 0); (464456. 4,
3768705. 6, 312. 6, 312. 6, 0. 0);
(464506. 4, 3768705. 6, 312. 1, 312. 1, 0. 0); (464556. 4,
3768705. 6, 312. 0, 312. 0, 0. 0);
(464606. 4, 3768705. 6, 311. 7, 311. 7, 0. 0); (464106. 4,
3768755. 6, 315. 2, 315. 2, 0. 0);
(464156. 4, 3768755. 6, 314. 6, 314. 6, 0. 0); (464206. 4,
3768755. 6, 314. 6, 314. 6, 0. 0);
(464256. 4, 3768755. 6, 314. 2, 314. 2, 0. 0); (464306. 4,
3768755. 6, 313. 8, 313. 8, 0. 0);
(464356. 4, 3768755. 6, 313. 5, 313. 5, 0. 0); (464406. 4,
3768755. 6, 313. 3, 313. 3, 0. 0);
(464456. 4, 3768755. 6, 313. 1, 313. 1, 0. 0); (464506. 4,
3768755. 6, 312. 8, 312. 8, 0. 0);
(464556. 4, 3768755. 6, 312. 6, 312. 6, 0. 0); (464606. 4,
3768755. 6, 312. 2, 312. 2, 0. 0);
(464106. 4, 3768805. 6, 315. 7, 315. 7, 0. 0); (464156. 4,
3768805. 6, 315. 1, 315. 1, 0. 0);
(464206. 4, 3768805. 6, 315. 1, 315. 1, 0. 0); (464256. 4,
3768805. 6, 314. 4, 314. 4, 0. 0);
(464306. 4, 3768805. 6, 314. 1, 314. 1, 0. 0); (464356. 4,
3768805. 6, 313. 9, 313. 9, 0. 0);
(464406. 4, 3768805. 6, 313. 7, 313. 7, 0. 0); (464456. 4,
3768805. 6, 313. 6, 313. 6, 0. 0);
(464506. 4, 3768805. 6, 313. 3, 313. 3, 0. 0); (464556. 4,

3768805. 6, 313. 0, 313. 0, 0. 0);
(464606. 4, 3768805. 6, 312. 7, 312. 7, 0. 0); (464106. 4,
3768855. 6, 316. 0, 316. 0, 0. 0);
(464156. 4, 3768855. 6, 315. 6, 315. 6, 0. 0); (464206. 4,
3768855. 6, 315. 5, 315. 5, 0. 0);
(464256. 4, 3768855. 6, 314. 9, 314. 9, 0. 0); (464306. 4,
3768855. 6, 314. 6, 314. 6, 0. 0);
(464356. 4, 3768855. 6, 314. 7, 314. 7, 0. 0); (464406. 4,
3768855. 6, 314. 5, 314. 5, 0. 0);
(464456. 4, 3768855. 6, 314. 4, 314. 4, 0. 0); (464506. 4,
3768855. 6, 314. 2, 314. 2, 0. 0);
(464556. 4, 3768855. 6, 313. 9, 313. 9, 0. 0); (464606. 4,
3768855. 6, 313. 4, 313. 4, 0. 0);
(464106. 4, 3768905. 6, 316. 9, 316. 9, 0. 0); (464156. 4,
3768905. 6, 316. 6, 316. 6, 0. 0);
(464206. 4, 3768905. 6, 316. 1, 316. 1, 0. 0); (464256. 4,
3768905. 6, 315. 8, 315. 8, 0. 0);
(464306. 4, 3768905. 6, 315. 5, 315. 5, 0. 0); (464356. 4,
3768905. 6, 315. 4, 315. 4, 0. 0);
(464406. 4, 3768905. 6, 315. 2, 315. 2, 0. 0); (464456. 4,
3768905. 6, 314. 9, 314. 9, 0. 0);
(464506. 4, 3768905. 6, 314. 7, 314. 7, 0. 0); (464556. 4,
3768905. 6, 314. 5, 314. 5, 0. 0);
(464606. 4, 3768905. 6, 314. 0, 314. 0, 0. 0); (465041. 4,
3767589. 4, 293. 4, 293. 4, 0. 0);
(465091. 4, 3767589. 4, 292. 8, 292. 8, 0. 0); (465141. 4,
3767589. 4, 292. 6, 292. 6, 0. 0);
(465191. 4, 3767589. 4, 292. 4, 292. 4, 0. 0); (465241. 4,
3767589. 4, 292. 4, 292. 4, 0. 0);
(465041. 4, 3767639. 4, 293. 9, 293. 9, 0. 0); (465091. 4,
3767639. 4, 293. 5, 293. 5, 0. 0);
(465141. 4, 3767639. 4, 293. 3, 293. 3, 0. 0); (465191. 4,
3767639. 4, 293. 0, 293. 0, 0. 0);
(465241. 4, 3767639. 4, 293. 2, 293. 2, 0. 0); (465041. 4,
3767689. 4, 294. 5, 294. 5, 0. 0);
(465091. 4, 3767689. 4, 294. 2, 294. 2, 0. 0); (465141. 4,
3767689. 4, 294. 1, 294. 1, 0. 0);
(465191. 4, 3767689. 4, 293. 8, 293. 8, 0. 0); (465241. 4,
3767689. 4, 294. 4, 294. 4, 0. 0);
(465041. 4, 3767739. 4, 295. 4, 295. 4, 0. 0); (465091. 4,
3767739. 4, 295. 3, 295. 3, 0. 0);
(465141. 4, 3767739. 4, 295. 2, 295. 2, 0. 0); (465191. 4,
3767739. 4, 295. 2, 295. 2, 0. 0);
(465241. 4, 3767739. 4, 297. 0, 297. 0, 0. 0); (465652. 5,
3768334. 8, 305. 2, 305. 2, 0. 0);
(465702. 5, 3768334. 8, 307. 5, 307. 5, 0. 0); (465752. 5,
3768334. 8, 307. 8, 307. 8, 0. 0);
(465802. 5, 3768334. 8, 307. 5, 307. 5, 0. 0); (465652. 5,
3768384. 8, 306. 2, 306. 2, 0. 0);
(465702. 5, 3768384. 8, 308. 2, 308. 2, 0. 0); (465752. 5,
3768384. 8, 307. 6, 307. 6, 0. 0);

(465802. 5, 3768384. 8, 307. 2, 307. 2, 0. 0); (464644. 3,
3766426. 0, 288. 4, 288. 4, 0. 0);

▲ *** AERMOD - VERSION 21112 *** *** Jurupa Willow Warehouse Construction
*** 06/07/23

*** AERMET - VERSION 16216 *** ***
*** 12: 59: 54

PAGE 571

*** MODELOPTs: RegDEFAULT CONC ELEV URBAN ADJ_U*

*** DI SCRETE CARTESIAN RECEPTORS ***
(X-COORD, Y-COORD, ZELEV, ZHILL, ZFLAG)
(METERS)

(464694. 3, 3766426. 0, 287. 6, 287. 6, 0. 0); (464744. 3,
3766426. 0, 287. 3, 287. 3, 0. 0);
(464794. 3, 3766426. 0, 287. 0, 287. 0, 0. 0); (464844. 3,
3766426. 0, 286. 8, 286. 8, 0. 0);
(464894. 3, 3766426. 0, 286. 5, 286. 5, 0. 0); (464944. 3,
3766426. 0, 285. 9, 285. 9, 0. 0);
(464994. 3, 3766426. 0, 285. 5, 285. 5, 0. 0); (465044. 3,
3766426. 0, 285. 1, 285. 1, 0. 0);
(465094. 3, 3766426. 0, 284. 9, 284. 9, 0. 0); (465144. 3,
3766426. 0, 284. 3, 284. 3, 0. 0);
(464644. 3, 3766476. 0, 288. 4, 288. 4, 0. 0); (464694. 3,
3766476. 0, 288. 4, 288. 4, 0. 0);
(464744. 3, 3766476. 0, 288. 2, 288. 2, 0. 0); (464794. 3,
3766476. 0, 287. 8, 287. 8, 0. 0);
(464844. 3, 3766476. 0, 287. 2, 287. 2, 0. 0); (464894. 3,
3766476. 0, 286. 7, 286. 7, 0. 0);
(464944. 3, 3766476. 0, 286. 2, 286. 2, 0. 0); (464994. 3,
3766476. 0, 285. 7, 285. 7, 0. 0);
(465044. 3, 3766476. 0, 285. 9, 285. 9, 0. 0); (465094. 3,
3766476. 0, 285. 4, 285. 4, 0. 0);
(465144. 3, 3766476. 0, 284. 5, 284. 5, 0. 0); (464644. 3,
3766526. 0, 289. 2, 289. 2, 0. 0);
(464694. 3, 3766526. 0, 289. 1, 289. 1, 0. 0); (464744. 3,
3766526. 0, 288. 8, 288. 8, 0. 0);
(464794. 3, 3766526. 0, 288. 1, 288. 1, 0. 0); (464844. 3,
3766526. 0, 287. 3, 287. 3, 0. 0);
(464894. 3, 3766526. 0, 287. 0, 287. 0, 0. 0); (464994. 3,
3766526. 0, 286. 5, 286. 5, 0. 0);
(465044. 3, 3766526. 0, 286. 5, 286. 5, 0. 0); (465094. 3,
3766526. 0, 285. 6, 285. 6, 0. 0);
(465144. 3, 3766526. 0, 283. 9, 283. 9, 0. 0); (464644. 3,
3766576. 0, 289. 7, 289. 7, 0. 0);
(464694. 3, 3766576. 0, 289. 2, 289. 2, 0. 0); (464744. 3,
3766576. 0, 288. 6, 288. 6, 0. 0);
(464794. 3, 3766576. 0, 287. 7, 287. 7, 0. 0); (464844. 3,
3766576. 0, 287. 8, 287. 8, 0. 0);
(464644. 3, 3766626. 0, 290. 6, 290. 6, 0. 0); (464694. 3,

*** 06/07/23
 *** AERMET - VERSION 16216 ***
 *** 12:59:54

PAGE 573

*** MODELOPTs: RegDEFAULT CONC ELEV URBAN ADJ_U*

*** UP TO THE FIRST 24 HOURS OF METEOROLOGICAL

DATA ***

Surface file: FONT_v9.SFC
 Met Version: 16216
 Profile file: FONT_v9.PFL

Surface format: FREE

Profile format: FREE

Surface station no.: 3102
 Name: UNKNOWN
 Year: 2011

Upper air station no.: 3190
 Name: UNKNOWN
 Year: 2011

First 24 hours of scalar data

YR	MO	DY	JDY	HR	HO	U*	W*	DT/DZ	ZICNV	ZIMCH	M-0	LEN	Z0	BOWEN
ALBEDO	REF	WS	WD	HT	REF	TA	HT							
11	01	01	1	01	-18.5	0.194	-9.000	-9.000	-999.	204.	41.2	0.25	2.82	
1.00	1.80	69.			9.1	276.4	5.5							
11	01	01	1	02	-23.8	0.239	-9.000	-9.000	-999.	281.	63.0	0.25	2.82	
1.00	2.20	52.			9.1	275.4	5.5							
11	01	01	1	03	-18.5	0.194	-9.000	-9.000	-999.	205.	41.2	0.25	2.82	
1.00	1.80	32.			9.1	275.4	5.5							
11	01	01	1	04	-1.4	0.067	-9.000	-9.000	-999.	57.	18.3	0.25	2.82	
1.00	0.40	27.			9.1	274.2	5.5							
11	01	01	1	05	-18.6	0.194	-9.000	-9.000	-999.	204.	41.2	0.25	2.82	
1.00	1.80	51.			9.1	274.2	5.5							
11	01	01	1	06	-29.7	0.296	-9.000	-9.000	-999.	387.	96.6	0.25	2.82	
1.00	2.70	53.			9.1	274.2	5.5							
11	01	01	1	07	-24.0	0.239	-9.000	-9.000	-999.	282.	63.0	0.25	2.82	
1.00	2.20	70.			9.1	274.2	5.5							
11	01	01	1	08	-8.4	0.138	-9.000	-9.000	-999.	127.	27.3	0.25	2.82	
0.54	1.30	72.			9.1	275.4	5.5							
11	01	01	1	09	44.3	0.280	0.571	0.005	147.	356.	-43.5	0.25	2.82	
0.32	2.20	67.			9.1	277.5	5.5							
11	01	01	1	10	122.7	0.264	0.952	0.005	247.	326.	-13.2	0.25	2.82	
0.25	1.80	83.			9.1	279.9	5.5							
11	01	01	1	11	179.8	0.316	1.733	0.005	1017.	426.	-15.4	0.25	2.82	
0.22	2.20	58.			9.1	282.0	5.5							
11	01	01	1	12	206.0	0.320	1.940	0.008	1244.	435.	-14.0	0.25	2.82	

0.21	2.20	115.	9.1	283.1	5.5									
11	01	01	1	13	132.6	0.214	1.733	0.009	1377.	243.	-6.5	0.25	2.82	
0.21	1.30	147.	9.1	284.2	5.5									
11	01	01	1	14	147.0	0.216	1.818	0.009	1431.	242.	-6.0	0.25	2.82	
0.23	1.30	219.	9.1	284.9	5.5									
11	01	01	1	15	104.0	0.208	1.633	0.009	1468.	228.	-7.6	0.25	2.82	
0.26	1.30	126.	9.1	285.4	5.5									
11	01	01	1	16	26.4	0.140	1.037	0.009	1477.	127.	-9.1	0.25	2.82	
0.35	0.90	151.	9.1	284.9	5.5									
11	01	01	1	17	-9.0	0.137	-9.000	-9.000	-999.	121.	24.9	0.25	2.82	
0.63	1.30	69.	9.1	283.1	5.5									
11	01	01	1	18	-33.4	0.342	-9.000	-9.000	-999.	481.	129.0	0.25	2.82	
1.00	3.10	81.	9.1	281.4	5.5									
11	01	01	1	19	-33.6	0.342	-9.000	-9.000	-999.	481.	128.9	0.25	2.82	
1.00	3.10	51.	9.1	279.9	5.5									
11	01	01	1	20	-23.6	0.239	-9.000	-9.000	-999.	287.	63.1	0.25	2.82	
1.00	2.20	77.	9.1	278.8	5.5									
11	01	01	1	21	-18.5	0.194	-9.000	-9.000	-999.	205.	41.2	0.25	2.82	
1.00	1.80	53.	9.1	277.5	5.5									
11	01	01	1	22	-23.7	0.239	-9.000	-9.000	-999.	281.	63.0	0.25	2.82	
1.00	2.20	58.	9.1	277.5	5.5									
11	01	01	1	23	-18.5	0.194	-9.000	-9.000	-999.	205.	41.2	0.25	2.82	
1.00	1.80	64.	9.1	277.5	5.5									
11	01	01	1	24	-4.5	0.094	-9.000	-9.000	-999.	74.	16.3	0.25	2.82	
1.00	0.90	52.	9.1	277.0	5.5									

First hour of profile data

YR	MO	DY	HR	HEIGHT	F	WDIR	WSPD	AMB_TMP	si gmaA	si gmaW	si gmaV
11	01	01	01	5.5	0	-999.	-99.00	276.5	99.0	-99.00	-99.00
11	01	01	01	9.1	1	69.	1.80	-999.0	99.0	-99.00	-99.00

F indicates top of profile (=1) or below (=0)

▲ *** AERMOD - VERSION 21112 *** *** Jurupa Willow Warehouse Construction
 *** 06/07/23
 *** AERMET - VERSION 16216 *** ***
 *** 12:59:54

PAGE 574

*** MODELOPTs: RegDFault CONC ELEV URBAN ADJ_U*

*** THE PERIOD (43848 HRS) AVERAGE CONCENTRATION

 VALUES FOR SOURCE GROUP: ONSITE
 INCLUDING SOURCE(S): L0013569 , L0013570
 , L0013571 , L0013572 , L0013573 ,
 , L0013574 , L0013575 , L0013576 , L0013577 , L0013578
 , L0013579 , L0013580 , L0013581 ,
 , L0013582 , L0013583 , L0013584 , L0013585 , L0013586
 , L0013587 , L0013588 , L0013589 ,
 , L0013590 , L0013591 , L0013592 , L0013593 , L0013594
 , L0013595 , L0013596 , . . . ,

*** DISCRETE CARTESIAN RECEPTOR POINTS

** CONC OF PM_10 IN MICROGRAMS/M**3

**

Y-COORD (M)	X-COORD (M)	Y-COORD (M)	CONC	X-COORD (M)
3767507.02	465150.71	3767507.02	0.93500	465200.71
3767507.02	465250.71	3767507.02	2.14374	465300.71
3767557.02	465150.71	3767557.02	1.16139	465200.71
3767557.02	465250.71	3767557.02	5.58158	465300.71
3767557.02	465350.71	3767557.02	9.45151	465400.71
3766955.61	464106.41	3766955.61	0.02680	464156.41
3767005.61	464206.41	3766955.61	0.03002	464106.41
3767005.61	464156.41	3767005.61	0.02867	464206.41
3767055.61	464106.41	3767055.61	0.02753	464156.41
3767105.61	464206.41	3767055.61	0.03080	464106.41
3767105.61	464156.41	3767105.61	0.02953	464206.41
3767155.61	464106.41	3767155.61	0.02842	464156.41
3767205.61	464206.41	3767155.61	0.03181	464106.41
3767205.61	464156.41	3767205.61	0.03051	464206.41
3767255.61	464106.41	3767255.61	0.02929	464156.41
3767305.61	464206.41	3767255.61	0.03297	464106.41
3767305.61	464156.41	3767305.61	0.03155	464206.41
3767305.61	464256.41	3767305.61	0.03573	464306.41
3767305.61	464356.41	3767305.61	0.04104	464406.41
3767305.61	464456.41	3767305.61	0.04822	464506.41
3767305.61	464556.41	3767305.61	0.05273	464606.41

464556. 41	3767305. 61	0. 05807	464606. 41
3767305. 61	0. 06453		
464106. 41	3767355. 61	0. 03006	464156. 41
3767355. 61	0. 03192		
464206. 41	3767355. 61	0. 03398	464256. 41
3767355. 61	0. 03628		
464306. 41	3767355. 61	0. 03886	464356. 41
3767355. 61	0. 04182		
464406. 41	3767355. 61	0. 04525	464456. 41
3767355. 61	0. 04934		
464506. 41	3767355. 61	0. 05402	464556. 41
3767355. 61	0. 05954		
464606. 41	3767355. 61	0. 06622	464106. 41
3767405. 61	0. 03029		
464156. 41	3767405. 61	0. 03219	464206. 41
3767405. 61	0. 03434		
464256. 41	3767405. 61	0. 03669	464306. 41
3767405. 61	0. 03938		
464356. 41	3767405. 61	0. 04250	464406. 41
3767405. 61	0. 04616		
464456. 41	3767405. 61	0. 05042	464506. 41
3767405. 61	0. 05531		
464556. 41	3767405. 61	0. 06106	464606. 41
3767405. 61	0. 06805		
464106. 41	3767455. 61	0. 03042	464156. 41
3767455. 61	0. 03233		
464206. 41	3767455. 61	0. 03456	464256. 41
3767455. 61	0. 03699		
464306. 41	3767455. 61	0. 03976	464356. 41
3767455. 61	0. 04306		
464406. 41	3767455. 61	0. 04692	464456. 41
3767455. 61	0. 05134		
464506. 41	3767455. 61	0. 05646	464556. 41
3767455. 61	0. 06248		
464606. 41	3767455. 61	0. 06981	464106. 41
3767505. 61	0. 03043		
464156. 41	3767505. 61	0. 03235	464206. 41
3767505. 61	0. 03463		
464256. 41	3767505. 61	0. 03712	464306. 41
3767505. 61	0. 03997		

▲ *** AERMOD - VERSION 21112 *** *** Jurupa Willow Warehouse Construction
 *** 06/07/23
 *** AERMET - VERSION 16216 *** ***
 *** 12: 59: 54

PAGE 575

*** MODELOPTs: RegDEFAULT CONC ELEV URBAN ADJ_U*

*** THE PERIOD (43848 HRS) AVERAGE CONCENTRATION

 VALUES FOR SOURCE GROUP: ONSITE
 INCLUDING SOURCE(S): L0013569 , L0013570

```

, L0013571 , L0013572 , L0013573 ,
, L0013579 , L0013580 , L0013581 ,
, L0013587 , L0013588 , L0013589 ,
, L0013595 , L0013596 , . . . ,

```

*** DISCRETE CARTESIAN RECEPTOR POINTS

** CONC OF PM₁₀ IN MICROGRAMS/M³

**

Y-COORD (M)	X-COORD (M)	Y-COORD (M)	CONC	X-COORD (M)
3767505.61	464356.41	3767505.61	0.04351	464406.41
3767505.61	464456.41	3767505.61	0.05203	464506.41
3767505.61	464556.41	3767505.61	0.06363	464606.41
3767555.61	464106.41	3767555.61	0.03036	464156.41
3767555.61	464206.41	3767555.61	0.03453	464256.41
3767555.61	464306.41	3767555.61	0.04008	464356.41
3767555.61	464406.41	3767555.61	0.04779	464456.41
3767555.61	464506.41	3767555.61	0.05788	464556.41
3767605.61	464606.41	3767555.61	0.07237	464106.41
3767605.61	464156.41	3767605.61	0.03212	464206.41
3767605.61	464256.41	3767605.61	0.03688	464306.41
3767605.61	464356.41	3767605.61	0.04381	464406.41
3767605.61	464456.41	3767605.61	0.05249	464506.41
3767605.61	464556.41	3767605.61	0.06471	464606.41
3767605.61	464656.41	3767605.61	0.08296	464706.41
3767605.61	464756.41	3767605.61	0.11215	464806.41
3767605.61	464856.41	3767605.61	0.16315	464906.41

3767605. 61	0. 20443		
464956. 41	3767605. 61	0. 26522	465006. 41
3767605. 61	0. 35973		
464106. 41	3767655. 61	0. 02996	464156. 41
3767655. 61	0. 03179		
464206. 41	3767655. 61	0. 03393	464256. 41
3767655. 61	0. 03661		
464306. 41	3767655. 61	0. 03999	464356. 41
3767655. 61	0. 04361		
464406. 41	3767655. 61	0. 04761	464456. 41
3767655. 61	0. 05225		
464506. 41	3767655. 61	0. 05779	464556. 41
3767655. 61	0. 06454		
464606. 41	3767655. 61	0. 07272	464656. 41
3767655. 61	0. 08286		
464706. 41	3767655. 61	0. 09572	464756. 41
3767655. 61	0. 11229		
464806. 41	3767655. 61	0. 13422	464856. 41
3767655. 61	0. 16407		
464906. 41	3767655. 61	0. 20618	464956. 41
3767655. 61	0. 26830		
465006. 41	3767655. 61	0. 36524	464106. 41
3767705. 61	0. 02959		
464156. 41	3767705. 61	0. 03132	464206. 41
3767705. 61	0. 03354		
464256. 41	3767705. 61	0. 03634	464306. 41
3767705. 61	0. 03972		
464356. 41	3767705. 61	0. 04319	464406. 41
3767705. 61	0. 04715		
464456. 41	3767705. 61	0. 05169	464506. 41
3767705. 61	0. 05724		
464556. 41	3767705. 61	0. 06385	464606. 41
3767705. 61	0. 07193		
464656. 41	3767705. 61	0. 08191	464706. 41
3767705. 61	0. 09459		
464756. 41	3767705. 61	0. 11085	464806. 41
3767705. 61	0. 13234		
464856. 41	3767705. 61	0. 16158	464906. 41
3767705. 61	0. 20277		
464956. 41	3767705. 61	0. 26310	465006. 41
3767705. 61	0. 35636		
464106. 41	3767755. 61	0. 02906	464156. 41
3767755. 61	0. 03078		
464206. 41	3767755. 61	0. 03311	464256. 41
3767755. 61	0. 03613		
464306. 41	3767755. 61	0. 03922	464356. 41
3767755. 61	0. 04260		

▲ *** AERMOD - VERSION 21112 ***

 *** AERMET - VERSION 16216 ***

*** Jurupa Willow Warehouse Construction
 06/07/23

*** MODELOPTs: RegDFAULT CONC ELEV URBAN ADJ_U*

*** THE PERIOD (43848 HRS) AVERAGE CONCENTRATION
 VALUES FOR SOURCE GROUP: ONSITE ***
 INCLUDING SOURCE(S): L0013569 , L0013570
 , L0013571 , L0013572 , L0013573 ,
 L0013574 , L0013575 , L0013576 , L0013577 , L0013578
 , L0013579 , L0013580 , L0013581 ,
 L0013582 , L0013583 , L0013584 , L0013585 , L0013586
 , L0013587 , L0013588 , L0013589 ,
 L0013590 , L0013591 , L0013592 , L0013593 , L0013594
 , L0013595 , L0013596 , . . . ,

*** DISCRETE CARTESIAN RECEPTOR POINTS

** CONC OF PM_10 IN MICROGRAMS/M**3

**

X-COORD (M)	Y-COORD (M)	CONC	X-COORD (M)
Y-COORD (M)	CONC		
464406.41	3767755.61	0.04647	464456.41
3767755.61	0.05089		
464506.41	3767755.61	0.05631	464556.41
3767755.61	0.06273		
464606.41	3767755.61	0.07054	464656.41
3767755.61	0.08021		
464706.41	3767755.61	0.09237	464756.41
3767755.61	0.10789		
464806.41	3767755.61	0.12819	464856.41
3767755.61	0.15601		
464906.41	3767755.61	0.19441	464956.41
3767755.61	0.24966		
465006.41	3767755.61	0.33294	464106.41
3767805.61	0.02837		
464156.41	3767805.61	0.03016	464206.41
3767805.61	0.03271		
464256.41	3767805.61	0.03572	464306.41
3767805.61	0.03857		
464356.41	3767805.61	0.04183	464406.41
3767805.61	0.04557		
464456.41	3767805.61	0.04984	464506.41
3767805.61	0.05503		
464556.41	3767805.61	0.06120	464606.41
3767805.61	0.06862		
464656.41	3767805.61	0.07775	464706.41
3767805.61	0.08925		

464756. 41	3767805. 61	0. 10380	464806. 41
3767805. 61	0. 12259		
464856. 41	3767805. 61	0. 14788	464906. 41
3767805. 61	0. 18208		
464956. 41	3767805. 61	0. 23002	465006. 41
3767805. 61	0. 29948		
464106. 41	3767855. 61	0. 02778	464156. 41
3767855. 61	0. 02951		
464206. 41	3767855. 61	0. 03224	464256. 41
3767855. 61	0. 03512		
464306. 41	3767855. 61	0. 03785	464356. 41
3767855. 61	0. 04096		
464406. 41	3767855. 61	0. 04456	464456. 41
3767855. 61	0. 04863		
464506. 41	3767855. 61	0. 05345	464556. 41
3767855. 61	0. 05920		
464606. 41	3767855. 61	0. 06619	464656. 41
3767855. 61	0. 07469		
464706. 41	3767855. 61	0. 08548	464756. 41
3767855. 61	0. 09883		
464806. 41	3767855. 61	0. 11582	464856. 41
3767855. 61	0. 13812		
464906. 41	3767855. 61	0. 16740	464956. 41
3767855. 61	0. 20709		
465006. 41	3767855. 61	0. 26192	464106. 41
3767905. 61	0. 02711		
464156. 41	3767905. 61	0. 02885	464206. 41
3767905. 61	0. 03162		
464256. 41	3767905. 61	0. 03443	464306. 41
3767905. 61	0. 03705		
464356. 41	3767905. 61	0. 04002	464406. 41
3767905. 61	0. 04347		
464456. 41	3767905. 61	0. 04726	464506. 41
3767905. 61	0. 05170		
464556. 41	3767905. 61	0. 05704	464606. 41
3767905. 61	0. 06352		
464656. 41	3767905. 61	0. 07132	464706. 41
3767905. 61	0. 08119		
464756. 41	3767905. 61	0. 09314	464806. 41
3767905. 61	0. 10818		
464106. 41	3767955. 61	0. 02650	464156. 41
3767955. 61	0. 02831		
464206. 41	3767955. 61	0. 03103	464256. 41
3767955. 61	0. 03365		
464306. 41	3767955. 61	0. 03612	464356. 41
3767955. 61	0. 03894		
464406. 41	3767955. 61	0. 04219	464456. 41
3767955. 61	0. 04576		
464506. 41	3767955. 61	0. 04992	464556. 41
3767955. 61	0. 05484		
464606. 41	3767955. 61	0. 06077	464656. 41

3768055. 61	0. 03150		
464306. 41	3768055. 61	0. 03386	464356. 41
3768055. 61	0. 03626		
464406. 41	3768055. 61	0. 03907	464456. 41
3768055. 61	0. 04215		
464506. 41	3768055. 61	0. 04562	464556. 41
3768055. 61	0. 05001		
464606. 41	3768055. 61	0. 05483	464656. 41
3768055. 61	0. 06037		
464706. 41	3768055. 61	0. 06696	464756. 41
3768055. 61	0. 07478		
464806. 41	3768055. 61	0. 08403	464856. 41
3768055. 61	0. 09487		
464906. 41	3768055. 61	0. 10684	464956. 41
3768055. 61	0. 12173		
465006. 41	3768055. 61	0. 13968	464106. 41
3768105. 61	0. 02451		
464156. 41	3768105. 61	0. 02636	464206. 41
3768105. 61	0. 02870		
464256. 41	3768105. 61	0. 03041	464306. 41
3768105. 61	0. 03271		
464356. 41	3768105. 61	0. 03494	464406. 41
3768105. 61	0. 03769		
464456. 41	3768105. 61	0. 04042	464506. 41
3768105. 61	0. 04362		
464556. 41	3768105. 61	0. 04751	464606. 41
3768105. 61	0. 05180		
464656. 41	3768105. 61	0. 05660	464706. 41
3768105. 61	0. 06226		
464756. 41	3768105. 61	0. 06890	464806. 41
3768105. 61	0. 07662		
464856. 41	3768105. 61	0. 08531	464906. 41
3768105. 61	0. 09507		
464956. 41	3768105. 61	0. 10682	465006. 41
3768105. 61	0. 12043		
464106. 41	3768155. 61	0. 02388	464156. 41
3768155. 61	0. 02578		
464206. 41	3768155. 61	0. 02779	464256. 41
3768155. 61	0. 02934		
464306. 41	3768155. 61	0. 03157	464356. 41
3768155. 61	0. 03366		
464406. 41	3768155. 61	0. 03615	464456. 41
3768155. 61	0. 03865		
464506. 41	3768155. 61	0. 04155	464556. 41
3768155. 61	0. 04487		
464606. 41	3768155. 61	0. 04873	464656. 41
3768155. 61	0. 05272		
464706. 41	3768155. 61	0. 05762	464756. 41
3768155. 61	0. 06337		
464806. 41	3768155. 61	0. 06969	464106. 41
3768205. 61	0. 02334		

464156.41 3768205.61 0.02528 464206.41
3768205.61 0.02684
464256.41 3768205.61 0.02840 464306.41
3768205.61 0.03030
464356.41 3768205.61 0.03228 464406.41
3768205.61 0.03446
464456.41 3768205.61 0.03682 464506.41
3768205.61 0.03948
464556.41 3768205.61 0.04241 464606.41
3768205.61 0.04576

*** AERMOD - VERSION 21112 *** *** Jurupa Willow Warehouse Construction
*** 06/07/23

*** AERMET - VERSION 16216 *** ***
*** 12:59:54

PAGE 578

*** MODELOPTs: RegDEFAULT CONC ELEV URBAN ADJ_U*

*** THE PERIOD (43848 HRS) AVERAGE CONCENTRATION
VALUES FOR SOURCE GROUP: ONSITE ***

INCLUDING SOURCE(S): L0013569 , L0013570
, L0013571 , L0013572 , L0013573 ,
L0013574 , L0013575 , L0013576 , L0013577 , L0013578
, L0013579 , L0013580 , L0013581 ,
L0013582 , L0013583 , L0013584 , L0013585 , L0013586
, L0013587 , L0013588 , L0013589 ,
L0013590 , L0013591 , L0013592 , L0013593 , L0013594
, L0013595 , L0013596 , . . . ,

*** DISCRETE CARTESIAN RECEPTOR POINTS

** CONC OF PM₁₀ IN MICROGRAMS/M**3

**

X-COORD (M)	Y-COORD (M)	CONC	X-COORD (M)
Y-COORD (M)	CONC		
464656.41	3768205.61	0.04909	464706.41
3768205.61	0.05384		
464756.41	3768205.61	0.05878	464806.41
3768205.61	0.06370		
464106.41	3768255.61	0.02289	464156.41
3768255.61	0.02463		
464206.41	3768255.61	0.02596	464256.41
3768255.61	0.02743		
464306.41	3768255.61	0.02912	464356.41
3768255.61	0.03088		
464406.41	3768255.61	0.03281	464456.41
3768255.61	0.03495		

464506. 41	3768255. 61	0. 03734	464556. 41
3768255. 61	0. 04004		
464606. 41	3768255. 61	0. 04302	464656. 41
3768255. 61	0. 04571		
464706. 41	3768255. 61	0. 05011	464756. 41
3768255. 61	0. 05442		
464806. 41	3768255. 61	0. 05857	464106. 41
3768305. 61	0. 02242		
464156. 41	3768305. 61	0. 02389	464206. 41
3768305. 61	0. 02513		
464256. 41	3768305. 61	0. 02650	464306. 41
3768305. 61	0. 02800		
464356. 41	3768305. 61	0. 02957	464406. 41
3768305. 61	0. 03127		
464456. 41	3768305. 61	0. 03319	464506. 41
3768305. 61	0. 03531		
464556. 41	3768305. 61	0. 03768	464606. 41
3768305. 61	0. 04023		
464656. 41	3768305. 61	0. 04256	464706. 41
3768305. 61	0. 04665		
464756. 41	3768305. 61	0. 05049	464806. 41
3768305. 61	0. 05403		
464106. 41	3768355. 61	0. 02191	464156. 41
3768355. 61	0. 02316		
464206. 41	3768355. 61	0. 02433	464256. 41
3768355. 61	0. 02558		
464306. 41	3768355. 61	0. 02687	464356. 41
3768355. 61	0. 02829		
464406. 41	3768355. 61	0. 02980	464456. 41
3768355. 61	0. 03146		
464506. 41	3768355. 61	0. 03331	464556. 41
3768355. 61	0. 03546		
464606. 41	3768355. 61	0. 03770	464656. 41
3768355. 61	0. 03970		
464706. 41	3768355. 61	0. 04312	464756. 41
3768355. 61	0. 04605		
464806. 41	3768355. 61	0. 04928	464856. 41
3768355. 61	0. 05292		
464906. 41	3768355. 61	0. 05665	464956. 41
3768355. 61	0. 06084		
465006. 41	3768355. 61	0. 06484	464106. 41
3768405. 61	0. 02133		
464156. 41	3768405. 61	0. 02243	464206. 41
3768405. 61	0. 02349		
464256. 41	3768405. 61	0. 02459	464306. 41
3768405. 61	0. 02575		
464356. 41	3768405. 61	0. 02699	464406. 41
3768405. 61	0. 02830		
464456. 41	3768405. 61	0. 02979	464506. 41
3768405. 61	0. 03141		
464556. 41	3768405. 61	0. 03328	464606. 41

3768405. 61	0. 03529			
464656. 41	3768405. 61	0. 03737		464706. 41
3768405. 61	0. 03995			
464756. 41	3768405. 61	0. 04242		464806. 41
3768405. 61	0. 04539			
464856. 41	3768405. 61	0. 04865		464906. 41
3768405. 61	0. 05176			
464956. 41	3768405. 61	0. 05505		465006. 41
3768405. 61	0. 05800			
464106. 41	3768455. 61	0. 02075		464156. 41
3768455. 61	0. 02169			
464206. 41	3768455. 61	0. 02261		464256. 41
3768455. 61	0. 02356			
464306. 41	3768455. 61	0. 02460		464356. 41
3768455. 61	0. 02572			
464406. 41	3768455. 61	0. 02691		464606. 41

3768455. 61 0. 03334
 *** AERMOD - VERSION 21112 *** *** Jurupa Willow Warehouse Construction
 *** 06/07/23
 *** AERMET - VERSION 16216 *** ***
 *** 12: 59: 54

PAGE 579

*** MODELOPTs: RegDFault CONC ELEV URBAN ADJ_U*

*** THE PERIOD (43848 HRS) AVERAGE CONCENTRATION

 VALUES FOR SOURCE GROUP: ONSITE INCLUDING SOURCE(S): L0013569 , L0013570
 , L0013571 , L0013572 , L0013573 ,
 L0013574 , L0013575 , L0013576 , L0013577 , L0013578
 , L0013579 , L0013580 , L0013581 ,
 L0013582 , L0013583 , L0013584 , L0013585 , L0013586
 , L0013587 , L0013588 , L0013589 ,
 L0013590 , L0013591 , L0013592 , L0013593 , L0013594
 , L0013595 , L0013596 , . . . ,

*** DISCRETE CARTESIAN RECEPTOR POINTS

** CONC OF PM_10 IN MICROGRAMS/M**3

**

X-COORD (M)	Y-COORD (M)	CONC	X-COORD (M)
Y-COORD (M)	CONC		
464656. 41	3768455. 61	0. 03513	464706. 41
3768455. 61	0. 03731		
464756. 41	3768455. 61	0. 03976	464806. 41
3768455. 61	0. 04245		
464106. 41	3768505. 61	0. 02009	464156. 41

3768505. 61	0. 02087		
464206. 41	3768505. 61	0. 02167	464256. 41
3768505. 61	0. 02255		
464306. 41	3768505. 61	0. 02349	464356. 41
3768505. 61	0. 02452		
464406. 41	3768505. 61	0. 02562	464656. 41
3768505. 61	0. 03301		
464706. 41	3768505. 61	0. 03495	464756. 41
3768505. 61	0. 03718		
464806. 41	3768505. 61	0. 03952	464106. 41
3768555. 61	0. 01931		
464156. 41	3768555. 61	0. 02001	464206. 41
3768555. 61	0. 02071		
464256. 41	3768555. 61	0. 02152	464306. 41
3768555. 61	0. 02240		
464356. 41	3768555. 61	0. 02339	464406. 41
3768555. 61	0. 02437		
464456. 41	3768555. 61	0. 02544	464506. 41
3768555. 61	0. 02665		
464556. 41	3768555. 61	0. 02797	464606. 41
3768555. 61	0. 02950		
464656. 41	3768555. 61	0. 03115	464706. 41
3768555. 61	0. 03292		
464756. 41	3768555. 61	0. 03486	464806. 41
3768555. 61	0. 03692		
464106. 41	3768605. 61	0. 01855	464156. 41
3768605. 61	0. 01921		
464206. 41	3768605. 61	0. 01980	464256. 41
3768605. 61	0. 02051		
464306. 41	3768605. 61	0. 02132	464356. 41
3768605. 61	0. 02220		
464406. 41	3768605. 61	0. 02316	464456. 41
3768605. 61	0. 02418		
464506. 41	3768605. 61	0. 02529	464556. 41
3768605. 61	0. 02654		
464606. 41	3768605. 61	0. 02799	464656. 41
3768605. 61	0. 02949		
464706. 41	3768605. 61	0. 03111	464756. 41
3768605. 61	0. 03283		
464806. 41	3768605. 61	0. 03457	464106. 41
3768655. 61	0. 01781		
464156. 41	3768655. 61	0. 01842	464206. 41
3768655. 61	0. 01894		
464256. 41	3768655. 61	0. 01959	464306. 41
3768655. 61	0. 02035		
464356. 41	3768655. 61	0. 02117	464406. 41
3768655. 61	0. 02204		
464456. 41	3768655. 61	0. 02302	464506. 41
3768655. 61	0. 02409		
464556. 41	3768655. 61	0. 02526	464606. 41
3768655. 61	0. 02659		

464106. 41	3768705. 61	0. 01711	464156. 41
3768705. 61	0. 01767		
464206. 41	3768705. 61	0. 01814	464256. 41
3768705. 61	0. 01869		
464306. 41	3768705. 61	0. 01936	464356. 41
3768705. 61	0. 02008		
464406. 41	3768705. 61	0. 02090	464456. 41
3768705. 61	0. 02175		
464506. 41	3768705. 61	0. 02286	464556. 41
3768705. 61	0. 02397		
464606. 41	3768705. 61	0. 02528	464106. 41
3768755. 61	0. 01646		
464156. 41	3768755. 61	0. 01696	464206. 41
3768755. 61	0. 01740		
464256. 41	3768755. 61	0. 01797	464306. 41
3768755. 61	0. 01860		
464356. 41	3768755. 61	0. 01928	464406. 41
3768755. 61	0. 02004		
464456. 41	3768755. 61	0. 02091	464506. 41
3768755. 61	0. 02193		
464556. 41	3768755. 61	0. 02303	464606. 41
3768755. 61	0. 02425		
464106. 41	3768805. 61	0. 01583	464156. 41
3768805. 61	0. 01630		

▲ *** AERMOD - VERSION 21112 *** *** Jurupa Willow Warehouse Construction
 *** 06/07/23
 *** AERMET - VERSION 16216 *** ***
 *** 12: 59: 54

PAGE 580

*** MODELOPTs: RegDFAULT CONC ELEV URBAN ADJ_U*

*** THE PERIOD (43848 HRS) AVERAGE CONCENTRATION

 VALUES FOR SOURCE GROUP: ONSITE INCLUDING SOURCE(S): L0013569 , L0013570
 , L0013571 , L0013572 , L0013573 ,
 , L0013574 , L0013575 , L0013576 , L0013577 , L0013578
 , L0013579 , L0013580 , L0013581 ,
 , L0013582 , L0013583 , L0013584 , L0013585 , L0013586
 , L0013587 , L0013588 , L0013589 ,
 , L0013590 , L0013591 , L0013592 , L0013593 , L0013594
 , L0013595 , L0013596 , . . . ,

*** DISCRETE CARTESIAN RECEPTOR POINTS

** CONC OF PM_10 IN MICROGRAMS/M**3

**

X-COORD (M)	Y-COORD (M)	CONC	X-COORD (M)
Y-COORD (M)	CONC		

	464206. 41	3768805. 61	0. 01673	464256. 41
3768805. 61	0. 01733			
	464306. 41	3768805. 61	0. 01793	464356. 41
3768805. 61	0. 01857			
	464406. 41	3768805. 61	0. 01933	464456. 41
3768805. 61	0. 02016			
	464506. 41	3768805. 61	0. 02114	464556. 41
3768805. 61	0. 02220			
	464606. 41	3768805. 61	0. 02329	464106. 41
3768855. 61	0. 01528			
	464156. 41	3768855. 61	0. 01571	464206. 41
3768855. 61	0. 01614			
	464256. 41	3768855. 61	0. 01671	464306. 41
3768855. 61	0. 01728			
	464356. 41	3768855. 61	0. 01787	464406. 41
3768855. 61	0. 01861			
	464456. 41	3768855. 61	0. 01943	464506. 41
3768855. 61	0. 02037			
	464556. 41	3768855. 61	0. 02136	464606. 41
3768855. 61	0. 02238			
	464106. 41	3768905. 61	0. 01470	464156. 41
3768905. 61	0. 01510			
	464206. 41	3768905. 61	0. 01557	464256. 41
3768905. 61	0. 01607			
	464306. 41	3768905. 61	0. 01665	464356. 41
3768905. 61	0. 01728			
	464406. 41	3768905. 61	0. 01802	464456. 41
3768905. 61	0. 01886			
	464506. 41	3768905. 61	0. 01976	464556. 41
3768905. 61	0. 02066			
	464606. 41	3768905. 61	0. 02153	465041. 38
3767589. 38	0. 45440			
	465091. 38	3767589. 38	0. 68891	465141. 38
3767589. 38	1. 15738			
	465191. 38	3767589. 38	2. 31010	465241. 38
3767589. 38	7. 82934			
	465041. 38	3767639. 38	0. 46909	465091. 38
3767639. 38	0. 72089			
	465141. 38	3767639. 38	1. 24877	465191. 38
3767639. 38	2. 65722			
	465241. 38	3767639. 38	9. 21870	465041. 38
3767689. 38	0. 46297			
	465091. 38	3767689. 38	0. 70706	465141. 38
3767689. 38	1. 21405			
	465191. 38	3767689. 38	2. 57607	465241. 38
3767689. 38	9. 12385			
	465041. 38	3767739. 38	0. 43295	465091. 38
3767739. 38	0. 64397			
	465141. 38	3767739. 38	1. 05939	465191. 38

** CONC OF PM_10 IN MICROGRAMS/M**3

**

Y-COORD (M)	X-COORD (M)	Y-COORD (M)	CONC	X-COORD (M)
3766525.97	465144.32	3766475.97	0.03438	464644.32
3766525.97	464694.32	3766525.97	0.03987	464744.32
3766525.97	464794.32	3766525.97	0.04075	464844.32
3766525.97	464894.32	3766525.97	0.04075	464994.32
3766525.97	465044.32	3766525.97	0.03897	465094.32
3766575.97	465144.32	3766525.97	0.03704	464644.32
3766575.97	464694.32	3766575.97	0.04247	464744.32
3766575.97	464794.32	3766575.97	0.04375	464844.32
3766625.97	464644.32	3766625.97	0.04394	464694.32
3766625.97	464744.32	3766625.97	0.04632	464794.32
3766625.97	464844.32	3766625.97	0.04756	464644.32
3766675.97	464694.32	3766675.97	0.04821	464744.32
3766675.97	464794.32	3766675.97	0.05077	464644.32
3766725.97	464694.32	3766725.97	0.05132	464744.32

▲ *** AERMOD - VERSION 21112 *** *** Jurupa Willow Warehouse Construction
 *** AERMET - VERSION 16216 *** *** 06/07/23
 *** 12:59:54

PAGE 582

*** MODELOPTs: RegDEFAULT CONC ELEV URBAN ADJ_U*

*** THE PERIOD (43848 HRS) AVERAGE CONCENTRATION

 VALUES FOR SOURCE GROUP: HAUL INCLUDING SOURCE(S): L0014219 , L0014220
 , L0014221 , L0014222 , L0014223 ,
 , L0014224 , L0014225 , L0014226 , L0014227 , L0014228
 , L0014229 , L0014230 , L0014231 ,

, L0014237 , L0014232 , L0014233 , L0014234 , L0014235 , L0014236
 , L0014238 , L0014239 ,
 , L0014191 , L0014192 , L0014240 , L0014241 , L0014242 , L0014243 , L0014190

*** DISCRETE CARTESIAN RECEPTOR POINTS

** CONC OF PM₁₀ IN MICROGRAMS/M³

**

X-COORD (M)	Y-COORD (M)	CONC	X-COORD (M)
Y-COORD (M)	CONC		
465150.71	3767507.02	0.09610	465200.71
3767507.02	0.11833		
465250.71	3767507.02	0.15276	465300.71
3767507.02	0.21074		
465150.71	3767557.02	0.09912	465200.71
3767557.02	0.12357		
465250.71	3767557.02	0.16353	465300.71
3767557.02	0.23793		
465350.71	3767557.02	0.41002	465400.71
3767557.02	1.04380		
464106.41	3766955.61	0.01742	464156.41
3766955.61	0.01805		
464206.41	3766955.61	0.01873	464106.41
3767005.61	0.01759		
464156.41	3767005.61	0.01824	464206.41
3767005.61	0.01894		
464106.41	3767055.61	0.01776	464156.41
3767055.61	0.01842		
464206.41	3767055.61	0.01914	464106.41
3767105.61	0.01794		
464156.41	3767105.61	0.01861	464206.41
3767105.61	0.01935		
464106.41	3767155.61	0.01809	464156.41
3767155.61	0.01879		
464206.41	3767155.61	0.01954	464106.41
3767205.61	0.01824		
464156.41	3767205.61	0.01895	464206.41
3767205.61	0.01973		
464106.41	3767255.61	0.01839	464156.41
3767255.61	0.01912		
464206.41	3767255.61	0.01991	464106.41
3767305.61	0.01853		
464156.41	3767305.61	0.01928	464206.41
3767305.61	0.02007		
464256.41	3767305.61	0.02093	464306.41
3767305.61	0.02187		

464356.41	3767305.61	0.02289	464406.41
3767305.61	0.02401		
464456.41	3767305.61	0.02525	464506.41
3767305.61	0.02658		
464556.41	3767305.61	0.02807	464606.41
3767305.61	0.02972		
464106.41	3767355.61	0.01865	464156.41
3767355.61	0.01940		
464206.41	3767355.61	0.02022	464256.41
3767355.61	0.02110		
464306.41	3767355.61	0.02205	464356.41
3767355.61	0.02309		
464406.41	3767355.61	0.02424	464456.41
3767355.61	0.02552		
464506.41	3767355.61	0.02689	464556.41
3767355.61	0.02843		
464606.41	3767355.61	0.03015	464106.41
3767405.61	0.01870		
464156.41	3767405.61	0.01951	464206.41
3767405.61	0.02035		
464256.41	3767405.61	0.02123	464306.41
3767405.61	0.02220		
464356.41	3767405.61	0.02327	464406.41
3767405.61	0.02447		
464456.41	3767405.61	0.02576	464506.41
3767405.61	0.02717		
464556.41	3767405.61	0.02877	464606.41
3767405.61	0.03054		
464106.41	3767455.61	0.01875	464156.41
3767455.61	0.01952		
464206.41	3767455.61	0.02044	464256.41
3767455.61	0.02134		
464306.41	3767455.61	0.02233	464356.41
3767455.61	0.02344		
464406.41	3767455.61	0.02467	464456.41
3767455.61	0.02598		
464506.41	3767455.61	0.02743	464556.41
3767455.61	0.02907		
464606.41	3767455.61	0.03089	464106.41
3767505.61	0.01877		
464156.41	3767505.61	0.01953	464206.41
3767505.61	0.02042		
464256.41	3767505.61	0.02134	464306.41
3767505.61	0.02236		

▲ *** AERMOD - VERSION 21112 *** *** Jurupa Willow Warehouse Construction
 *** *** 06/07/23
 *** AERMET - VERSION 16216 *** ***
 *** ***
 12:59:54

*** THE PERIOD (43848 HRS) AVERAGE CONCENTRATION

 VALUES FOR SOURCE GROUP: HAUL
 INCLUDING SOURCE(S): L0014219 , L0014220
 , L0014221 , L0014222 , L0014223 ,
 L0014224 , L0014225 , L0014226 , L0014227 , L0014228
 , L0014229 , L0014230 , L0014231 ,
 L0014232 , L0014233 , L0014234 , L0014235 , L0014236
 , L0014237 , L0014238 , L0014239 ,
 L0014240 , L0014241 , L0014242 , L0014243 , L0014190
 , L0014191 , L0014192 , . . . ,

*** DISCRETE CARTESIAN RECEPTOR POINTS

** CONC OF PM₁₀ IN MICROGRAMS/M**3

X-COORD (M)	Y-COORD (M)	CONC	X-COORD (M)
464356.41	3767505.61	0.02359	464406.41
3767505.61	0.02484		
464456.41	3767505.61	0.02618	464506.41
3767505.61	0.02765		
464556.41	3767505.61	0.02933	464606.41
3767505.61	0.03119		
464106.41	3767555.61	0.01879	464156.41
3767555.61	0.01953		
464206.41	3767555.61	0.02040	464256.41
3767555.61	0.02133		
464306.41	3767555.61	0.02243	464356.41
3767555.61	0.02372		
464406.41	3767555.61	0.02497	464456.41
3767555.61	0.02633		
464506.41	3767555.61	0.02784	464556.41
3767555.61	0.02952		
464606.41	3767555.61	0.03142	464106.41
3767605.61	0.01878		
464156.41	3767605.61	0.01954	464206.41
3767605.61	0.02037		
464256.41	3767605.61	0.02132	464306.41
3767605.61	0.02252		
464356.41	3767605.61	0.02381	464406.41
3767605.61	0.02506		
464456.41	3767605.61	0.02643	464506.41
3767605.61	0.02795		
464556.41	3767605.61	0.02966	464606.41
3767605.61	0.03158		
464656.41	3767605.61	0.03376	464706.41

3767605. 61	0. 03625		
464756. 41	3767605. 61	0. 03910	464806. 41
3767605. 61	0. 04242		
464856. 41	3767605. 61	0. 04634	464906. 41
3767605. 61	0. 05103		
464956. 41	3767605. 61	0. 05676	465006. 41
3767605. 61	0. 06391		
464106. 41	3767655. 61	0. 01878	464156. 41
3767655. 61	0. 01950		
464206. 41	3767655. 61	0. 02031	464256. 41
3767655. 61	0. 02131		
464306. 41	3767655. 61	0. 02270	464356. 41
3767655. 61	0. 02387		
464406. 41	3767655. 61	0. 02512	464456. 41
3767655. 61	0. 02649		
464506. 41	3767655. 61	0. 02801	464556. 41
3767655. 61	0. 02974		
464606. 41	3767655. 61	0. 03167	464656. 41
3767655. 61	0. 03386		
464706. 41	3767655. 61	0. 03637	464756. 41
3767655. 61	0. 03926		
464806. 41	3767655. 61	0. 04262	464856. 41
3767655. 61	0. 04657		
464906. 41	3767655. 61	0. 05128	464956. 41
3767655. 61	0. 05703		
465006. 41	3767655. 61	0. 06419	464106. 41
3767705. 61	0. 01873		
464156. 41	3767705. 61	0. 01942	464206. 41
3767705. 61	0. 02028		
464256. 41	3767705. 61	0. 02135	464306. 41
3767705. 61	0. 02274		
464356. 41	3767705. 61	0. 02389	464406. 41
3767705. 61	0. 02514		
464456. 41	3767705. 61	0. 02651	464506. 41
3767705. 61	0. 02805		
464556. 41	3767705. 61	0. 02976	464606. 41
3767705. 61	0. 03170		
464656. 41	3767705. 61	0. 03389	464706. 41
3767705. 61	0. 03640		
464756. 41	3767705. 61	0. 03928	464806. 41
3767705. 61	0. 04264		
464856. 41	3767705. 61	0. 04660	464906. 41
3767705. 61	0. 05129		
464956. 41	3767705. 61	0. 05697	465006. 41
3767705. 61	0. 06400		
464106. 41	3767755. 61	0. 01862	464156. 41
3767755. 61	0. 01933		
464206. 41	3767755. 61	0. 02024	464256. 41
3767755. 61	0. 02145		
464306. 41	3767755. 61	0. 02273	464356. 41
3767755. 61	0. 02389		

▲ *** AERMOD - VERSION 21112 *** *** Jurupa Willow Warehouse Construction
 *** 06/07/23
 *** AERMET - VERSION 16216 *** ***
 *** 12:59:54

PAGE 584

*** MODELOPTs: RegDEFAULT CONC ELEV URBAN ADJ_U*

*** THE PERIOD (43848 HRS) AVERAGE CONCENTRATION

 VALUES FOR SOURCE GROUP: HAUL

INCLUDING SOURCE(S): L0014219 , L0014220
 , L0014221 , L0014222 , L0014223 ,
 , L0014224 , L0014225 , L0014226 , L0014227 , L0014228
 , L0014229 , L0014230 , L0014231 ,
 , L0014232 , L0014233 , L0014234 , L0014235 , L0014236
 , L0014237 , L0014238 , L0014239 ,
 , L0014240 , L0014241 , L0014242 , L0014243 , L0014190
 , L0014191 , L0014192 , . . . ,

*** DISCRETE CARTESIAN RECEPTOR POINTS

** CONC OF PM_10 IN MICROGRAMS/M**3

**

X-COORD (M)	Y-COORD (M)	CONC	X-COORD (M)
Y-COORD (M)	CONC		
464406.41	3767755.61	0.02513	464456.41
3767755.61	0.02649		
464506.41	3767755.61	0.02803	464556.41
3767755.61	0.02974		
464606.41	3767755.61	0.03166	464656.41
3767755.61	0.03384		
464706.41	3767755.61	0.03633	464756.41
3767755.61	0.03919		
464806.41	3767755.61	0.04249	464856.41
3767755.61	0.04643		
464906.41	3767755.61	0.05107	464956.41
3767755.61	0.05662		
465006.41	3767755.61	0.06341	464106.41
3767805.61	0.01848		
464156.41	3767805.61	0.01922	464206.41
3767805.61	0.02021		
464256.41	3767805.61	0.02147	464306.41
3767805.61	0.02255		
464356.41	3767805.61	0.02380	464406.41
3767805.61	0.02508		
464456.41	3767805.61	0.02643	464506.41
3767805.61	0.02796		

464556. 41	3767805. 61	0. 02967	464606. 41
3767805. 61	0. 03157		
464656. 41	3767805. 61	0. 03373	464706. 41
3767805. 61	0. 03619		
464756. 41	3767805. 61	0. 03901	464806. 41
3767805. 61	0. 04226		
464856. 41	3767805. 61	0. 04610	464906. 41
3767805. 61	0. 05061		
464956. 41	3767805. 61	0. 05598	465006. 41
3767805. 61	0. 06245		
464106. 41	3767855. 61	0. 01836	464156. 41
3767855. 61	0. 01910		
464206. 41	3767855. 61	0. 02015	464256. 41
3767855. 61	0. 02137		
464306. 41	3767855. 61	0. 02243	464356. 41
3767855. 61	0. 02357		
464406. 41	3767855. 61	0. 02485	464456. 41
3767855. 61	0. 02617		
464506. 41	3767855. 61	0. 02766	464556. 41
3767855. 61	0. 02937		
464606. 41	3767855. 61	0. 03138	464656. 41
3767855. 61	0. 03353		
464706. 41	3767855. 61	0. 03598	464756. 41
3767855. 61	0. 03875		
464806. 41	3767855. 61	0. 04193	464856. 41
3767855. 61	0. 04565		
464906. 41	3767855. 61	0. 04999	464956. 41
3767855. 61	0. 05512		
465006. 41	3767855. 61	0. 06122	464106. 41
3767905. 61	0. 01824		
464156. 41	3767905. 61	0. 01899	464206. 41
3767905. 61	0. 02005		
464256. 41	3767905. 61	0. 02125	464306. 41
3767905. 61	0. 02229		
464356. 41	3767905. 61	0. 02343	464406. 41
3767905. 61	0. 02470		
464456. 41	3767905. 61	0. 02597	464506. 41
3767905. 61	0. 02739		
464556. 41	3767905. 61	0. 02903	464606. 41
3767905. 61	0. 03092		
464656. 41	3767905. 61	0. 03304	464706. 41
3767905. 61	0. 03569		
464756. 41	3767905. 61	0. 03841	464806. 41
3767905. 61	0. 04151		
464106. 41	3767955. 61	0. 01811	464156. 41
3767955. 61	0. 01888		
464206. 41	3767955. 61	0. 01996	464256. 41
3767955. 61	0. 02111		
464306. 41	3767955. 61	0. 02213	464356. 41
3767955. 61	0. 02325		
464406. 41	3767955. 61	0. 02449	464456. 41

3767955. 61	0. 02576			
464506. 41	3767955. 61	0. 02717		464556. 41
3767955. 61	0. 02876			
464606. 41	3767955. 61	0. 03061		464656. 41
3767955. 61	0. 03270			
464706. 41	3767955. 61	0. 03513		464756. 41

3767955. 61 0. 03795
 *** AERMOD - VERSION 21112 *** *** Jurupa Willow Warehouse Construction
 *** 06/07/23
 *** AERMET - VERSION 16216 *** ***
 *** 12: 59: 54

PAGE 585

*** MODELOPTs: RegDFault CONC ELEV URBAN ADJ_U*

*** THE PERIOD (43848 HRS) AVERAGE CONCENTRATION

 VALUES FOR SOURCE GROUP: HAUL
 INCLUDING SOURCE(S): L0014219 , L0014220
 , L0014221 , L0014222 , L0014223 ,
 , L0014224 , L0014225 , L0014226 , L0014227 , L0014228
 , L0014229 , L0014230 , L0014231 ,
 , L0014232 , L0014233 , L0014234 , L0014235 , L0014236
 , L0014237 , L0014238 , L0014239 ,
 , L0014240 , L0014241 , L0014242 , L0014243 , L0014190
 , L0014191 , L0014192 , . . . ,

*** DISCRETE CARTESIAN RECEPTOR POINTS

** CONC OF PM_10 IN MICROGRAMS/M**3

**

X-COORD (M)	Y-COORD (M)	CONC	X-COORD (M)
Y-COORD (M)	CONC		
464806. 41	3767955. 61	0. 04103	464106. 41
3768005. 61	0. 01798		
464156. 41	3768005. 61	0. 01877	464206. 41
3768005. 61	0. 01988		
464256. 41	3768005. 61	0. 02090	464306. 41
3768005. 61	0. 02190		
464356. 41	3768005. 61	0. 02300	464406. 41
3768005. 61	0. 02418		
464456. 41	3768005. 61	0. 02547	464506. 41
3768005. 61	0. 02686		
464556. 41	3768005. 61	0. 02846	464606. 41
3768005. 61	0. 03025		
464656. 41	3768005. 61	0. 03227	464706. 41
3768005. 61	0. 03454		
464756. 41	3768005. 61	0. 03725	464806. 41

3768005. 61	0. 04048		
464106. 41	3768055. 61	0. 01783	464156. 41
3768055. 61	0. 01866		
464206. 41	3768055. 61	0. 01976	464256. 41
3768055. 61	0. 02063		
464306. 41	3768055. 61	0. 02168	464356. 41
3768055. 61	0. 02271		
464406. 41	3768055. 61	0. 02388	464456. 41
3768055. 61	0. 02511		
464506. 41	3768055. 61	0. 02643	464556. 41
3768055. 61	0. 02810		
464606. 41	3768055. 61	0. 02984	464656. 41
3768055. 61	0. 03179		
464706. 41	3768055. 61	0. 03405	464756. 41
3768055. 61	0. 03663		
464806. 41	3768055. 61	0. 03975	464856. 41
3768055. 61	0. 04305		
464906. 41	3768055. 61	0. 04661	464956. 41
3768055. 61	0. 05083		
465006. 41	3768055. 61	0. 05573	464106. 41
3768105. 61	0. 01767		
464156. 41	3768105. 61	0. 01853	464206. 41
3768105. 61	0. 01958		
464256. 41	3768105. 61	0. 02040	464306. 41
3768105. 61	0. 02146		
464356. 41	3768105. 61	0. 02246	464406. 41
3768105. 61	0. 02366		
464456. 41	3768105. 61	0. 02482	464506. 41
3768105. 61	0. 02615		
464556. 41	3768105. 61	0. 02773	464606. 41
3768105. 61	0. 02943		
464656. 41	3768105. 61	0. 03130	464706. 41
3768105. 61	0. 03349		
464756. 41	3768105. 61	0. 03599	464806. 41
3768105. 61	0. 03885		
464856. 41	3768105. 61	0. 04196	464906. 41
3768105. 61	0. 04534		
464956. 41	3768105. 61	0. 04941	465006. 41
3768105. 61	0. 05413		
464106. 41	3768155. 61	0. 01752	464156. 41
3768155. 61	0. 01843		
464206. 41	3768155. 61	0. 01938	464256. 41
3768155. 61	0. 02017		
464306. 41	3768155. 61	0. 02123	464356. 41
3768155. 61	0. 02221		
464406. 41	3768155. 61	0. 02337	464456. 41
3768155. 61	0. 02451		
464506. 41	3768155. 61	0. 02583	464556. 41
3768155. 61	0. 02730		
464606. 41	3768155. 61	0. 02899	464656. 41
3768155. 61	0. 03074		

464706. 41	3768155. 61	0. 03285	464756. 41
3768155. 61	0. 03531		
464806. 41	3768155. 61	0. 03798	464106. 41
3768205. 61	0. 01738		
464156. 41	3768205. 61	0. 01834	464206. 41
3768205. 61	0. 01915		
464256. 41	3768205. 61	0. 01995	464306. 41
3768205. 61	0. 02091		
464356. 41	3768205. 61	0. 02190	464406. 41
3768205. 61	0. 02299		
464456. 41	3768205. 61	0. 02417	464506. 41
3768205. 61	0. 02549		
464556. 41	3768205. 61	0. 02693	464606. 41
3768205. 61	0. 02857		

▲ *** AERMOD - VERSION 21112 *** *** Jurupa Willow Warehouse Construction
 *** 06/07/23
 *** AERMET - VERSION 16216 *** ***
 *** 12: 59: 54

PAGE 586

*** MODELOPTs: RegDFault CONC ELEV URBAN ADJ_U*

*** THE PERIOD (43848 HRS) AVERAGE CONCENTRATION

 VALUES FOR SOURCE GROUP: HAUL INCLUDING SOURCE(S): L0014219 , L0014220
 , L0014221 , L0014222 , L0014223 ,
 L0014224 , L0014225 , L0014226 , L0014227 , L0014228
 , L0014229 , L0014230 , L0014231 ,
 L0014232 , L0014233 , L0014234 , L0014235 , L0014236
 , L0014237 , L0014238 , L0014239 ,
 L0014240 , L0014241 , L0014242 , L0014243 , L0014190
 , L0014191 , L0014192 , . . . ,

*** DISCRETE CARTESIAN RECEPTOR POINTS

** CONC OF PM_10 IN MICROGRAMS/M**3

**

X-COORD (M)	Y-COORD (M)	CONC	X-COORD (M)
Y-COORD (M)	CONC		
464656. 41	3768205. 61	0. 03021	464706. 41
3768205. 61	0. 03247		
464756. 41	3768205. 61	0. 03485	464806. 41
3768205. 61	0. 03719		
464106. 41	3768255. 61	0. 01724	464156. 41
3768255. 61	0. 01816		
464206. 41	3768255. 61	0. 01889	464256. 41
3768255. 61	0. 01969		

464306. 41	3768255. 61	0. 02061	464356. 41
3768255. 61	0. 02157		
464406. 41	3768255. 61	0. 02263	464456. 41
3768255. 61	0. 02380		
464506. 41	3768255. 61	0. 02510	464556. 41
3768255. 61	0. 02656		
464606. 41	3768255. 61	0. 02816	464656. 41
3768255. 61	0. 02968		
464706. 41	3768255. 61	0. 03194	464756. 41
3768255. 61	0. 03426		
464806. 41	3768255. 61	0. 03649	464106. 41
3768305. 61	0. 01707		
464156. 41	3768305. 61	0. 01791	464206. 41
3768305. 61	0. 01862		
464256. 41	3768305. 61	0. 01943	464306. 41
3768305. 61	0. 02032		
464356. 41	3768305. 61	0. 02125	464406. 41
3768305. 61	0. 02229		
464456. 41	3768305. 61	0. 02345	464506. 41
3768305. 61	0. 02473		
464556. 41	3768305. 61	0. 02613	464606. 41
3768305. 61	0. 02764		
464656. 41	3768305. 61	0. 02912	464706. 41
3768305. 61	0. 03137		
464756. 41	3768305. 61	0. 03363	464806. 41
3768305. 61	0. 03579		
464106. 41	3768355. 61	0. 01687	464156. 41
3768355. 61	0. 01763		
464206. 41	3768355. 61	0. 01837	464256. 41
3768355. 61	0. 01917		
464306. 41	3768355. 61	0. 02001	464356. 41
3768355. 61	0. 02094		
464406. 41	3768355. 61	0. 02195	464456. 41
3768355. 61	0. 02306		
464506. 41	3768355. 61	0. 02428	464556. 41
3768355. 61	0. 02569		
464606. 41	3768355. 61	0. 02715	464656. 41
3768355. 61	0. 02856		
464706. 41	3768355. 61	0. 03060	464756. 41
3768355. 61	0. 03254		
464806. 41	3768355. 61	0. 03472	464856. 41
3768355. 61	0. 03726		
464906. 41	3768355. 61	0. 04006	464956. 41
3768355. 61	0. 04345		
465006. 41	3768355. 61	0. 04721	464106. 41
3768405. 61	0. 01661		
464156. 41	3768405. 61	0. 01738	464206. 41
3768405. 61	0. 01810		
464256. 41	3768405. 61	0. 01887	464306. 41
3768405. 61	0. 01970		
464356. 41	3768405. 61	0. 02060	464406. 41

3768405.61	0.02156			
464456.41	3768405.61	0.02264		464506.41
3768405.61	0.02383			
464556.41	3768405.61	0.02515		464606.41
3768405.61	0.02658			
464656.41	3768405.61	0.02807		464706.41
3768405.61	0.02985			
464756.41	3768405.61	0.03166		464806.41
3768405.61	0.03382			
464856.41	3768405.61	0.03632		464906.41
3768405.61	0.03903			
464956.41	3768405.61	0.04221		465006.41
3768405.61	0.04570			
464106.41	3768455.61	0.01641		464156.41
3768455.61	0.01711			
464206.41	3768455.61	0.01781		464256.41
3768455.61	0.01854			
464306.41	3768455.61	0.01935		464356.41
3768455.61	0.02024			
464406.41	3768455.61	0.02119		464606.41
3768455.61	0.02610			

*** AERMOD - VERSION 21112 *** *** Jurupa Willow Warehouse Construction
 *** *** 06/07/23
 *** AERMET - VERSION 16216 *** ***
 *** *** 12:59:54

PAGE 587

*** MODELOPTs: RegDFAULT CONC ELEV URBAN ADJ_U*

*** THE PERIOD (43848 HRS) AVERAGE CONCENTRATION

 VALUES FOR SOURCE GROUP: HAUL INCLUDING SOURCE(S): L0014219 , L0014220
 , L0014221 , L0014222 , L0014223 ,
 , L0014229 , L0014230 , L0014231 , L0014226 , L0014227 , L0014228
 , L0014237 , L0014232 , L0014233 , L0014234 , L0014235 , L0014236
 , L0014191 , L0014240 , L0014241 , L0014242 , L0014243 , L0014190
 , L0014192 , . . . ,

*** DISCRETE CARTESIAN RECEPTOR POINTS

** CONC OF PM_10 IN MICROGRAMS/M**3

**

X-COORD (M)	Y-COORD (M)	CONC	X-COORD (M)
Y-COORD (M)	CONC		
464656.41	3768455.61	0.02750	464706.41

3768455. 61	0. 02914		
464756. 41	3768455. 61	0. 03103	464806. 41
3768455. 61	0. 03318		
464106. 41	3768505. 61	0. 01619	464156. 41
3768505. 61	0. 01681		
464206. 41	3768505. 61	0. 01747	464256. 41
3768505. 61	0. 01821		
464306. 41	3768505. 61	0. 01902	464356. 41
3768505. 61	0. 01989		
464406. 41	3768505. 61	0. 02082	464656. 41
3768505. 61	0. 02686		
464706. 41	3768505. 61	0. 02841	464756. 41
3768505. 61	0. 03025		
464806. 41	3768505. 61	0. 03234	464106. 41
3768555. 61	0. 01592		
464156. 41	3768555. 61	0. 01653	464206. 41
3768555. 61	0. 01715		
464256. 41	3768555. 61	0. 01786	464306. 41
3768555. 61	0. 01864		
464356. 41	3768555. 61	0. 01953	464406. 41
3768555. 61	0. 02041		
464456. 41	3768555. 61	0. 02138	464506. 41
3768555. 61	0. 02243		
464556. 41	3768555. 61	0. 02355	464606. 41
3768555. 61	0. 02482		
464656. 41	3768555. 61	0. 02619	464706. 41
3768555. 61	0. 02770		
464756. 41	3768555. 61	0. 02942	464806. 41
3768555. 61	0. 03148		
464106. 41	3768605. 61	0. 01566	464156. 41
3768605. 61	0. 01626		
464206. 41	3768605. 61	0. 01685	464256. 41
3768605. 61	0. 01752		
464306. 41	3768605. 61	0. 01826	464356. 41
3768605. 61	0. 01905		
464406. 41	3768605. 61	0. 01996	464456. 41
3768605. 61	0. 02089		
464506. 41	3768605. 61	0. 02189	464556. 41
3768605. 61	0. 02298		
464606. 41	3768605. 61	0. 02419	464656. 41
3768605. 61	0. 02549		
464706. 41	3768605. 61	0. 02694	464756. 41
3768605. 61	0. 02863		
464806. 41	3768605. 61	0. 03058	464106. 41
3768655. 61	0. 01539		
464156. 41	3768655. 61	0. 01598	464206. 41
3768655. 61	0. 01655		
464256. 41	3768655. 61	0. 01719	464306. 41
3768655. 61	0. 01791		
464356. 41	3768655. 61	0. 01867	464406. 41
3768655. 61	0. 01948		

**

Y-COORD (M)	X-COORD (M)	Y-COORD (M)	CONC	X-COORD (M)
3768805. 61	464206. 41	3768805. 61	0. 01559	464256. 41
3768805. 61	464306. 41	3768805. 61	0. 01680	464356. 41
3768805. 61	464406. 41	3768805. 61	0. 01813	464456. 41
3768805. 61	464506. 41	3768805. 61	0. 01969	464556. 41
3768855. 61	464606. 41	3768805. 61	0. 02157	464106. 41
3768855. 61	464156. 41	3768855. 61	0. 01479	464206. 41
3768855. 61	464256. 41	3768855. 61	0. 01585	464306. 41
3768855. 61	464356. 41	3768855. 61	0. 01700	464406. 41
3768855. 61	464456. 41	3768855. 61	0. 01836	464506. 41
3768855. 61	464556. 41	3768855. 61	0. 01998	464606. 41
3768905. 61	464106. 41	3768905. 61	0. 01400	464156. 41
3768905. 61	464206. 41	3768905. 61	0. 01494	464256. 41
3768905. 61	464306. 41	3768905. 61	0. 01601	464356. 41
3768905. 61	464406. 41	3768905. 61	0. 01721	464456. 41
3768905. 61	464506. 41	3768905. 61	0. 01864	464556. 41
3767589. 38	464606. 41	3768905. 61	0. 02034	465041. 38
3767589. 38	465091. 38	3767589. 38	0. 08109	465141. 38
3767589. 38	465191. 38	3767589. 38	0. 11992	465241. 38
3767639. 38	465041. 38	3767639. 38	0. 07033	465091. 38
3767639. 38	465141. 38	3767639. 38	0. 09717	465191. 38
3767689. 38	465241. 38	3767639. 38	0. 15826	465041. 38
3767689. 38	465091. 38	3767689. 38	0. 08112	465141. 38
3767689. 38	465191. 38	3767689. 38	0. 11780	465241. 38

3767689.38	0.15245			
465041.38	3767739.38	0.06948		465091.38
3767739.38	0.07984			
465141.38	3767739.38	0.09367		465191.38
3767739.38	0.11308			
465241.38	3767739.38	0.14170		465652.45
3768334.78	0.38422			
465702.45	3768334.78	0.57173		465752.45
3768334.78	1.04071			
465802.45	3768334.78	3.29248		465652.45
3768384.78	0.37625			
465702.45	3768384.78	0.56101		465752.45
3768384.78	1.03414			
465802.45	3768384.78	3.28223		464644.32
3766425.97	0.02123			
464694.32	3766425.97	0.02183		464744.32
3766425.97	0.02242			
464794.32	3766425.97	0.02299		464844.32
3766425.97	0.02354			
464894.32	3766425.97	0.02405		464944.32
3766425.97	0.02451			
464994.32	3766425.97	0.02492		465044.32
3766425.97	0.02527			
465094.32	3766425.97	0.02555		465144.32
3766425.97	0.02575			
464644.32	3766475.97	0.02184		464694.32
3766475.97	0.02251			
464744.32	3766475.97	0.02318		464794.32
3766475.97	0.02383			
464844.32	3766475.97	0.02446		464894.32
3766475.97	0.02506			
464944.32	3766475.97	0.02561		464994.32
3766475.97	0.02610			
465044.32	3766475.97	0.02655		465094.32
3766475.97	0.02690			

▲ *** AERMOD - VERSION 21112 *** *** Jurupa Willow Warehouse Construction
 *** 06/07/23

*** AERMET - VERSION 16216 *** ***
 *** 12:59:54

PAGE 589

*** MODELOPTs: RegDFault CONC ELEV URBAN ADJ_U*

*** THE PERIOD (43848 HRS) AVERAGE CONCENTRATION

 VALUES FOR SOURCE GROUP: HAUL
 INCLUDING SOURCE(S): L0014219 , L0014220
 , L0014221 , L0014222 , L0014223 ,
 L0014224 , L0014225 , L0014226 , L0014227 , L0014228
 , L0014229 , L0014230 , L0014231 ,
 L0014232 , L0014233 , L0014234 , L0014235 , L0014236
 , L0014237 , L0014238 , L0014239 ,

L0014240 , L0014241 , L0014242 , L0014243 , L0014190
 , L0014191 , L0014192 , . . . ,

*** DISCRETE CARTESIAN RECEPTOR POINTS

** CONC OF PM_10 IN MICROGRAMS/M**3

**

X-COORD (M)	Y-COORD (M)	CONC	X-COORD (M)
Y-COORD (M)	CONC		
465144.32	3766475.97	0.02717	464644.32
3766525.97	0.02246		
464694.32	3766525.97	0.02321	464744.32
3766525.97	0.02396		
464794.32	3766525.97	0.02469	464844.32
3766525.97	0.02541		
464894.32	3766525.97	0.02611	464994.32
3766525.97	0.02737		
465044.32	3766525.97	0.02792	465094.32
3766525.97	0.02836		
465144.32	3766525.97	0.02870	464644.32
3766575.97	0.02308		
464694.32	3766575.97	0.02390	464744.32
3766575.97	0.02473		
464794.32	3766575.97	0.02556	464844.32
3766575.97	0.02640		
464644.32	3766625.97	0.02371	464694.32
3766625.97	0.02460		
464744.32	3766625.97	0.02552	464794.32
3766625.97	0.02646		
464844.32	3766625.97	0.02740	464644.32
3766675.97	0.02431		
464694.32	3766675.97	0.02529	464744.32
3766675.97	0.02631		
464794.32	3766675.97	0.02737	464644.32
3766725.97	0.02492		
464694.32	3766725.97	0.02599	464744.32
3766725.97	0.02711		

▲ *** AERMOD - VERSION 21112 *** *** Jurupa Willow Warehouse Construction
 *** 06/07/23

*** AERMET - VERSION 16216 *** ***
 *** 12:59:54

PAGE 590

*** MODELOPTs: RegDEFAULT CONC ELEV URBAN ADJ_U*

VALUES FOR SOURCE GROUP: ALL *** THE PERIOD (43848 HRS) AVERAGE CONCENTRATION ***

INCLUDING SOURCE(S): L0013569 , L0013570
 , L0013571 , L0013572 , L0013573 ,
 L0013574 , L0013575 , L0013576 , L0013577 , L0013578
 , L0013579 , L0013580 , L0013581 ,
 L0013582 , L0013583 , L0013584 , L0013585 , L0013586
 , L0013587 , L0013588 , L0013589 ,
 L0013590 , L0013591 , L0013592 , L0013593 , L0013594
 , L0013595 , L0013596 , . . . ,

*** DISCRETE CARTESIAN RECEPTOR POINTS

** CONC OF PM₁₀ IN MICROGRAMS/M**3

**

X-COORD (M)	Y-COORD (M)	CONC	X-COORD (M)
Y-COORD (M)	CONC		
465150.71	3767507.02	1.03110	465200.71
3767507.02	1.56403		
465250.71	3767507.02	2.29650	465300.71
3767507.02	2.86822		
465150.71	3767557.02	1.26051	465200.71
3767557.02	2.31281		
465250.71	3767557.02	5.74511	465300.71
3767557.02	9.39173		
465350.71	3767557.02	9.86153	465400.71
3767557.02	9.12265		
464106.41	3766955.61	0.04422	464156.41
3766955.61	0.04638		
464206.41	3766955.61	0.04875	464106.41
3767005.61	0.04474		
464156.41	3767005.61	0.04691	464206.41
3767005.61	0.04933		
464106.41	3767055.61	0.04529	464156.41
3767055.61	0.04749		
464206.41	3767055.61	0.04994	464106.41
3767105.61	0.04591		
464156.41	3767105.61	0.04815	464206.41
3767105.61	0.05063		
464106.41	3767155.61	0.04651	464156.41
3767155.61	0.04880		
464206.41	3767155.61	0.05135	464106.41
3767205.61	0.04707		
464156.41	3767205.61	0.04946	464206.41
3767205.61	0.05211		
464106.41	3767255.61	0.04768	464156.41
3767255.61	0.05018		
464206.41	3767255.61	0.05288	464106.41
3767305.61	0.04827		

464156. 41	3767305. 61	0. 05082	464206. 41
3767305. 61	0. 05359		
464256. 41	3767305. 61	0. 05666	464306. 41
3767305. 61	0. 06008		
464356. 41	3767305. 61	0. 06392	464406. 41
3767305. 61	0. 06832		
464456. 41	3767305. 61	0. 07347	464506. 41
3767305. 61	0. 07931		
464556. 41	3767305. 61	0. 08614	464606. 41
3767305. 61	0. 09426		
464106. 41	3767355. 61	0. 04870	464156. 41
3767355. 61	0. 05132		
464206. 41	3767355. 61	0. 05420	464256. 41
3767355. 61	0. 05738		
464306. 41	3767355. 61	0. 06091	464356. 41
3767355. 61	0. 06491		
464406. 41	3767355. 61	0. 06949	464456. 41
3767355. 61	0. 07486		
464506. 41	3767355. 61	0. 08091	464556. 41
3767355. 61	0. 08798		
464606. 41	3767355. 61	0. 09637	464106. 41
3767405. 61	0. 04899		
464156. 41	3767405. 61	0. 05171	464206. 41
3767405. 61	0. 05469		
464256. 41	3767405. 61	0. 05792	464306. 41
3767405. 61	0. 06159		
464356. 41	3767405. 61	0. 06577	464406. 41
3767405. 61	0. 07062		
464456. 41	3767405. 61	0. 07618	464506. 41
3767405. 61	0. 08248		
464556. 41	3767405. 61	0. 08984	464606. 41
3767405. 61	0. 09858		
464106. 41	3767455. 61	0. 04916	464156. 41
3767455. 61	0. 05185		
464206. 41	3767455. 61	0. 05500	464256. 41
3767455. 61	0. 05833		
464306. 41	3767455. 61	0. 06209	464356. 41
3767455. 61	0. 06650		
464406. 41	3767455. 61	0. 07158	464456. 41
3767455. 61	0. 07733		
464506. 41	3767455. 61	0. 08389	464556. 41
3767455. 61	0. 09155		
464606. 41	3767455. 61	0. 10070	464106. 41
3767505. 61	0. 04920		
464156. 41	3767505. 61	0. 05188	464206. 41
3767505. 61	0. 05505		
464256. 41	3767505. 61	0. 05846	464306. 41
3767505. 61	0. 06233		

▲ *** AERMOD - VERSION 21112 ***

 *** AERMET - VERSION 16216 ***

*** Jurupa Willow Warehouse Construction
 06/07/23

*** 12: 59: 54

PAGE 591

*** MODELOPTs: RegDFAULT CONC ELEV URBAN ADJ_U*

*** THE PERIOD (43848 HRS) AVERAGE CONCENTRATION

VALUES FOR SOURCE GROUP: ALL

INCLUDING SOURCE(S): L0013569 , L0013570
 , L0013571 , L0013572 , L0013573 ,
 , L0013574 , L0013575 , L0013576 , L0013577 , L0013578
 , L0013579 , L0013580 , L0013581 ,
 , L0013582 , L0013583 , L0013584 , L0013585 , L0013586
 , L0013587 , L0013588 , L0013589 ,
 , L0013590 , L0013591 , L0013592 , L0013593 , L0013594
 , L0013595 , L0013596 , . . . ,

*** DISCRETE CARTESIAN RECEPTOR POINTS

** CONC OF PM_10 IN MICROGRAMS/M**3

**

X-COORD (M)	Y-COORD (M)	CONC	X-COORD (M)
Y-COORD (M)	CONC		
464356.41	3767505.61	0.06710	464406.41
3767505.61	0.07236		
464456.41	3767505.61	0.07821	464506.41
3767505.61	0.08502		
464556.41	3767505.61	0.09296	464606.41
3767505.61	0.10249		
464106.41	3767555.61	0.04914	464156.41
3767555.61	0.05180		
464206.41	3767555.61	0.05492	464256.41
3767555.61	0.05841		
464306.41	3767555.61	0.06251	464356.41
3767555.61	0.06750		
464406.41	3767555.61	0.07275	464456.41
3767555.61	0.07874		
464506.41	3767555.61	0.08572	464556.41
3767555.61	0.09392		
464606.41	3767555.61	0.10379	464106.41
3767605.61	0.04895		
464156.41	3767605.61	0.05166	464206.41
3767605.61	0.05466		
464256.41	3767605.61	0.05819	464306.41
3767605.61	0.06259		
464356.41	3767605.61	0.06762	464406.41
3767605.61	0.07288		
464456.41	3767605.61	0.07892	464506.41

3767605. 61	0. 08599		
464556. 41	3767605. 61	0. 09437	464606. 41
3767605. 61	0. 10444		
464656. 41	3767605. 61	0. 11671	464706. 41
3767605. 61	0. 13197		
464756. 41	3767605. 61	0. 15125	464806. 41
3767605. 61	0. 17622		
464856. 41	3767605. 61	0. 20950	464906. 41
3767605. 61	0. 25546		
464956. 41	3767605. 61	0. 32197	465006. 41
3767605. 61	0. 42364		
464106. 41	3767655. 61	0. 04874	464156. 41
3767655. 61	0. 05128		
464206. 41	3767655. 61	0. 05424	464256. 41
3767655. 61	0. 05792		
464306. 41	3767655. 61	0. 06269	464356. 41
3767655. 61	0. 06747		
464406. 41	3767655. 61	0. 07273	464456. 41
3767655. 61	0. 07874		
464506. 41	3767655. 61	0. 08581	464556. 41
3767655. 61	0. 09428		
464606. 41	3767655. 61	0. 10439	464656. 41
3767655. 61	0. 11672		
464706. 41	3767655. 61	0. 13209	464756. 41
3767655. 61	0. 15156		
464806. 41	3767655. 61	0. 17684	464856. 41
3767655. 61	0. 21063		
464906. 41	3767655. 61	0. 25747	464956. 41
3767655. 61	0. 32533		
465006. 41	3767655. 61	0. 42943	464106. 41
3767705. 61	0. 04832		
464156. 41	3767705. 61	0. 05075	464206. 41
3767705. 61	0. 05381		
464256. 41	3767705. 61	0. 05769	464306. 41
3767705. 61	0. 06246		
464356. 41	3767705. 61	0. 06708	464406. 41
3767705. 61	0. 07229		
464456. 41	3767705. 61	0. 07820	464506. 41
3767705. 61	0. 08528		
464556. 41	3767705. 61	0. 09362	464606. 41
3767705. 61	0. 10362		
464656. 41	3767705. 61	0. 11580	464706. 41
3767705. 61	0. 13098		
464756. 41	3767705. 61	0. 15014	464806. 41
3767705. 61	0. 17498		
464856. 41	3767705. 61	0. 20819	464906. 41
3767705. 61	0. 25407		
464956. 41	3767705. 61	0. 32007	465006. 41
3767705. 61	0. 42037		
464106. 41	3767755. 61	0. 04768	464156. 41
3767755. 61	0. 05011		

464206.41 3767755.61 0.05334 464256.41
 3767755.61 0.05758
 464306.41 3767755.61 0.06196 464356.41
 3767755.61 0.06649

▲ *** AERMOD - VERSION 21112 *** *** Jurupa Willow Warehouse Construction
 *** 06/07/23
 *** AERMET - VERSION 16216 *** ***
 *** 12:59:54

PAGE 592

*** MODELOPTs: RegDFAULT CONC ELEV URBAN ADJ_U*

*** THE PERIOD (43848 HRS) AVERAGE CONCENTRATION

 VALUES FOR SOURCE GROUP: ALL

INCLUDING SOURCE(S): L0013569 , L0013570
 , L0013571 , L0013572 , L0013573 ,
 , L0013574 , L0013575 , L0013576 , L0013577 , L0013578
 , L0013579 , L0013580 , L0013581 ,
 , L0013582 , L0013583 , L0013584 , L0013585 , L0013586
 , L0013587 , L0013588 , L0013589 ,
 , L0013590 , L0013591 , L0013592 , L0013593 , L0013594
 , L0013595 , L0013596 , . . . ,

*** DISCRETE CARTESIAN RECEPTOR POINTS

** CONC OF PM_10 IN MICROGRAMS/M**3

**

X-COORD (M)	Y-COORD (M)	CONC	X-COORD (M)
464406.41	3767755.61	0.07160	464456.41
3767755.61	0.07738		
464506.41	3767755.61	0.08434	464556.41
3767755.61	0.09247		
464606.41	3767755.61	0.10221	464656.41
3767755.61	0.11405		
464706.41	3767755.61	0.12871	464756.41
3767755.61	0.14708		
464806.41	3767755.61	0.17069	464856.41
3767755.61	0.20244		
464906.41	3767755.61	0.24548	464956.41
3767755.61	0.30628		
465006.41	3767755.61	0.39635	464106.41
3767805.61	0.04685		
464156.41	3767805.61	0.04938	464206.41
3767805.61	0.05292		
464256.41	3767805.61	0.05719	464306.41
3767805.61	0.06112		

464356. 41	3767805. 61	0. 06563	464406. 41
3767805. 61	0. 07065		
464456. 41	3767805. 61	0. 07627	464506. 41
3767805. 61	0. 08299		
464556. 41	3767805. 61	0. 09087	464606. 41
3767805. 61	0. 10019		
464656. 41	3767805. 61	0. 11148	464706. 41
3767805. 61	0. 12544		
464756. 41	3767805. 61	0. 14280	464806. 41
3767805. 61	0. 16484		
464856. 41	3767805. 61	0. 19398	464906. 41
3767805. 61	0. 23269		
464956. 41	3767805. 61	0. 28600	465006. 41
3767805. 61	0. 36193		
464106. 41	3767855. 61	0. 04614	464156. 41
3767855. 61	0. 04861		
464206. 41	3767855. 61	0. 05240	464256. 41
3767855. 61	0. 05649		
464306. 41	3767855. 61	0. 06028	464356. 41
3767855. 61	0. 06453		
464406. 41	3767855. 61	0. 06940	464456. 41
3767855. 61	0. 07479		
464506. 41	3767855. 61	0. 08111	464556. 41
3767855. 61	0. 08856		
464606. 41	3767855. 61	0. 09756	464656. 41
3767855. 61	0. 10822		
464706. 41	3767855. 61	0. 12146	464756. 41
3767855. 61	0. 13758		
464806. 41	3767855. 61	0. 15775	464856. 41
3767855. 61	0. 18377		
464906. 41	3767855. 61	0. 21739	464956. 41
3767855. 61	0. 26221		
465006. 41	3767855. 61	0. 32314	464106. 41
3767905. 61	0. 04535		
464156. 41	3767905. 61	0. 04784	464206. 41
3767905. 61	0. 05167		
464256. 41	3767905. 61	0. 05567	464306. 41
3767905. 61	0. 05934		
464356. 41	3767905. 61	0. 06345	464406. 41
3767905. 61	0. 06816		
464456. 41	3767905. 61	0. 07323	464506. 41
3767905. 61	0. 07909		
464556. 41	3767905. 61	0. 08606	464606. 41
3767905. 61	0. 09445		
464656. 41	3767905. 61	0. 10436	464706. 41
3767905. 61	0. 11688		
464756. 41	3767905. 61	0. 13154	464806. 41
3767905. 61	0. 14968		
464106. 41	3767955. 61	0. 04461	464156. 41
3767955. 61	0. 04719		
464206. 41	3767955. 61	0. 05099	464256. 41

3767955. 61 0. 05476
 464306. 41 3767955. 61 0. 05825 464356. 41
 3767955. 61 0. 06220
 464406. 41 3767955. 61 0. 06668 464456. 41
 3767955. 61 0. 07152
 464506. 41 3767955. 61 0. 07709 464556. 41
 3767955. 61 0. 08360
 464606. 41 3767955. 61 0. 09138 464656. 41
 3767955. 61 0. 10059
 464706. 41 3767955. 61 0. 11168 464756. 41
 3767955. 61 0. 12490

▲ *** AERMOD - VERSION 21112 *** *** Jurupa Willow Warehouse Construction
 *** 06/07/23
 *** AERMET - VERSION 16216 *** ***
 *** 12: 59: 54

PAGE 593

*** MODELOPTs: RegDEFAULT CONC ELEV URBAN ADJ_U*

*** THE PERIOD (43848 HRS) AVERAGE CONCENTRATION

 VALUES FOR SOURCE GROUP: ALL INCLUDING SOURCE(S): L0013569 , L0013570
 , L0013571 , L0013572 , L0013573 ,
 , L0013574 , L0013575 , L0013576 , L0013577 , L0013578
 , L0013579 , L0013580 , L0013581 ,
 , L0013582 , L0013583 , L0013584 , L0013585 , L0013586
 , L0013587 , L0013588 , L0013589 ,
 , L0013590 , L0013591 , L0013592 , L0013593 , L0013594
 , L0013595 , L0013596 , . . . ,

*** DISCRETE CARTESIAN RECEPTOR POINTS

** CONC OF PM_10 IN MICROGRAMS/M**3

**

X-COORD (M)	Y-COORD (M)	CONC	X-COORD (M)
Y-COORD (M)	CONC		
464806. 41	3767955. 61	0. 14128	464106. 41
3768005. 61	0. 04389		
464156. 41	3768005. 61	0. 04646	464206. 41
3768005. 61	0. 05024		
464256. 41	3768005. 61	0. 05357	464306. 41
3768005. 61	0. 05691		
464356. 41	3768005. 61	0. 06065	464406. 41
3768005. 61	0. 06483		
464456. 41	3768005. 61	0. 06949	464506. 41
3768005. 61	0. 07473		
464556. 41	3768005. 61	0. 08094	464606. 41

3768005. 61	0. 08810		
464656. 41	3768005. 61	0. 09645	464706. 41
3768005. 61	0. 10622		
464756. 41	3768005. 61	0. 11810	464806. 41
3768005. 61	0. 13257		
464106. 41	3768055. 61	0. 04303	464156. 41
3768055. 61	0. 04571		
464206. 41	3768055. 61	0. 04936	464256. 41
3768055. 61	0. 05214		
464306. 41	3768055. 61	0. 05554	464356. 41
3768055. 61	0. 05897		
464406. 41	3768055. 61	0. 06296	464456. 41
3768055. 61	0. 06725		
464506. 41	3768055. 61	0. 07205	464556. 41
3768055. 61	0. 07811		
464606. 41	3768055. 61	0. 08467	464656. 41
3768055. 61	0. 09216		
464706. 41	3768055. 61	0. 10101	464756. 41
3768055. 61	0. 11141		
464806. 41	3768055. 61	0. 12379	464856. 41
3768055. 61	0. 13792		
464906. 41	3768055. 61	0. 15345	464956. 41
3768055. 61	0. 17256		
465006. 41	3768055. 61	0. 19541	464106. 41
3768105. 61	0. 04218		
464156. 41	3768105. 61	0. 04490	464206. 41
3768105. 61	0. 04828		
464256. 41	3768105. 61	0. 05081	464306. 41
3768105. 61	0. 05417		
464356. 41	3768105. 61	0. 05740	464406. 41
3768105. 61	0. 06135		
464456. 41	3768105. 61	0. 06524	464506. 41
3768105. 61	0. 06976		
464556. 41	3768105. 61	0. 07524	464606. 41
3768105. 61	0. 08123		
464656. 41	3768105. 61	0. 08790	464706. 41
3768105. 61	0. 09575		
464756. 41	3768105. 61	0. 10489	464806. 41
3768105. 61	0. 11547		
464856. 41	3768105. 61	0. 12727	464906. 41
3768105. 61	0. 14042		
464956. 41	3768105. 61	0. 15623	465006. 41
3768105. 61	0. 17456		
464106. 41	3768155. 61	0. 04141	464156. 41
3768155. 61	0. 04421		
464206. 41	3768155. 61	0. 04718	464256. 41
3768155. 61	0. 04951		
464306. 41	3768155. 61	0. 05280	464356. 41
3768155. 61	0. 05587		
464406. 41	3768155. 61	0. 05951	464456. 41
3768155. 61	0. 06316		

	464506. 41	3768155. 61	0. 06738	464556. 41
3768155. 61		0. 07218		
	464606. 41	3768155. 61	0. 07772	464656. 41
3768155. 61		0. 08346		
	464706. 41	3768155. 61	0. 09047	464756. 41
3768155. 61		0. 09868		
	464806. 41	3768155. 61	0. 10767	464106. 41
3768205. 61		0. 04073		
	464156. 41	3768205. 61	0. 04362	464206. 41
3768205. 61		0. 04599		
	464256. 41	3768205. 61	0. 04835	464306. 41
3768205. 61		0. 05121		
	464356. 41	3768205. 61	0. 05418	464406. 41
3768205. 61		0. 05746		
	464456. 41	3768205. 61	0. 06099	464506. 41
3768205. 61		0. 06496		
	464556. 41	3768205. 61	0. 06935	464606. 41
3768205. 61		0. 07432		

*** AERMOD - VERSION 21112 *** *** Jurupa Willow Warehouse Construction
 *** 06/07/23
 *** AERMET - VERSION 16216 *** ***
 *** 12:59:54

PAGE 594

*** MODELOPTs: RegDEFAULT CONC ELEV URBAN ADJ_U*

*** THE PERIOD (43848 HRS) AVERAGE CONCENTRATION

 VALUES FOR SOURCE GROUP: ALL

INCLUDING SOURCE(S): L0013569 , L0013570
 , L0013571 , L0013572 , L0013573 ,
 L0013574 , L0013575 , L0013576 , L0013577 , L0013578
 , L0013579 , L0013580 , L0013581 ,
 L0013582 , L0013583 , L0013584 , L0013585 , L0013586
 , L0013587 , L0013588 , L0013589 ,
 L0013590 , L0013591 , L0013592 , L0013593 , L0013594
 , L0013595 , L0013596 , . . . ,

*** DISCRETE CARTESIAN RECEPTOR POINTS

** CONC OF PM_10 IN MICROGRAMS/M**3

**

	X-COORD (M)	Y-COORD (M)			X-COORD (M)
	Y-COORD (M)	CONC			
	464656. 41	3768205. 61	0. 07930		464706. 41
3768205. 61		0. 08631			
	464756. 41	3768205. 61	0. 09363		464806. 41
3768205. 61		0. 10089			

464106. 41	3768255. 61	0. 04013	464156. 41
3768255. 61	0. 04279		
464206. 41	3768255. 61	0. 04484	464256. 41
3768255. 61	0. 04712		
464306. 41	3768255. 61	0. 04973	464356. 41
3768255. 61	0. 05245		
464406. 41	3768255. 61	0. 05543	464456. 41
3768255. 61	0. 05875		
464506. 41	3768255. 61	0. 06245	464556. 41
3768255. 61	0. 06660		
464606. 41	3768255. 61	0. 07119	464656. 41
3768255. 61	0. 07540		
464706. 41	3768255. 61	0. 08204	464756. 41
3768255. 61	0. 08868		
464806. 41	3768255. 61	0. 09506	464106. 41
3768305. 61	0. 03949		
464156. 41	3768305. 61	0. 04180	464206. 41
3768305. 61	0. 04376		
464256. 41	3768305. 61	0. 04593	464306. 41
3768305. 61	0. 04832		
464356. 41	3768305. 61	0. 05082	464406. 41
3768305. 61	0. 05356		
464456. 41	3768305. 61	0. 05664	464506. 41
3768305. 61	0. 06004		
464556. 41	3768305. 61	0. 06380	464606. 41
3768305. 61	0. 06787		
464656. 41	3768305. 61	0. 07168	464706. 41
3768305. 61	0. 07802		
464756. 41	3768305. 61	0. 08412	464806. 41
3768305. 61	0. 08982		
464106. 41	3768355. 61	0. 03878	464156. 41
3768355. 61	0. 04080		
464206. 41	3768355. 61	0. 04270	464256. 41
3768355. 61	0. 04475		
464306. 41	3768355. 61	0. 04688	464356. 41
3768355. 61	0. 04923		
464406. 41	3768355. 61	0. 05175	464456. 41
3768355. 61	0. 05452		
464506. 41	3768355. 61	0. 05759	464556. 41
3768355. 61	0. 06114		
464606. 41	3768355. 61	0. 06485	464656. 41
3768355. 61	0. 06826		
464706. 41	3768355. 61	0. 07372	464756. 41
3768355. 61	0. 07859		
464806. 41	3768355. 61	0. 08400	464856. 41
3768355. 61	0. 09018		
464906. 41	3768355. 61	0. 09671	464956. 41
3768355. 61	0. 10429		
465006. 41	3768355. 61	0. 11205	464106. 41
3768405. 61	0. 03794		
464156. 41	3768405. 61	0. 03981	464206. 41

3768405. 61	0. 04160			
464256. 41	3768405. 61	0. 04346		464306. 41
3768405. 61	0. 04545			
464356. 41	3768405. 61	0. 04758		464406. 41
3768405. 61	0. 04986			
464456. 41	3768405. 61	0. 05243		464506. 41
3768405. 61	0. 05524			
464556. 41	3768405. 61	0. 05843		464606. 41
3768405. 61	0. 06187			
464656. 41	3768405. 61	0. 06544		464706. 41
3768405. 61	0. 06980			
464756. 41	3768405. 61	0. 07408		464806. 41
3768405. 61	0. 07921			
464856. 41	3768405. 61	0. 08498		464906. 41
3768405. 61	0. 09079			
464956. 41	3768405. 61	0. 09726		465006. 41
3768405. 61	0. 10370			
464106. 41	3768455. 61	0. 03716		464156. 41
3768455. 61	0. 03880			
464206. 41	3768455. 61	0. 04042		464256. 41
3768455. 61	0. 04209			
464306. 41	3768455. 61	0. 04395		464356. 41
3768455. 61	0. 04596			
464406. 41	3768455. 61	0. 04809		464606. 41

▲ *** AERMOD - VERSION 21112 *** *** Jurupa Willow Warehouse Construction
 *** 06/07/23
 *** AERMET - VERSION 16216 *** ***
 *** 12: 59: 54

PAGE 595

*** MODELOPTs: RegDFAULT CONC ELEV URBAN ADJ_U*

*** THE PERIOD (43848 HRS) AVERAGE CONCENTRATION

 VALUES FOR SOURCE GROUP: ALL

INCLUDING SOURCE(S): L0013569 , L0013570
 , L0013571 , L0013572 , L0013573 ,
 , L0013574 , L0013575 , L0013576 , L0013577 , L0013578
 , L0013579 , L0013580 , L0013581 ,
 , L0013582 , L0013583 , L0013584 , L0013585 , L0013586
 , L0013587 , L0013588 , L0013589 ,
 , L0013590 , L0013591 , L0013592 , L0013593 , L0013594
 , L0013595 , L0013596 , . . . ,

*** DISCRETE CARTESIAN RECEPTOR POINTS

** CONC OF PM_10 IN MICROGRAMS/M**3

**

X-COORD (M) Y-COORD (M) CONC X-COORD (M)

Y-COORD (M)	CONC		
3768455. 61	464656. 41	3768455. 61	0. 06264
			464706. 41
3768455. 61	464756. 41	3768455. 61	0. 07079
			464806. 41
3768505. 61	464106. 41	3768505. 61	0. 03628
			464156. 41
3768505. 61	464206. 41	3768505. 61	0. 03914
			464256. 41
3768505. 61	464306. 41	3768505. 61	0. 04250
			464356. 41
3768505. 61	464406. 41	3768505. 61	0. 04644
			464656. 41
3768505. 61	464706. 41	3768505. 61	0. 06337
			464756. 41
3768555. 61	464806. 41	3768505. 61	0. 07186
			464106. 41
3768555. 61	464156. 41	3768555. 61	0. 03654
			464206. 41
3768555. 61	464256. 41	3768555. 61	0. 03938
			464306. 41
3768555. 61	464356. 41	3768555. 61	0. 04291
			464406. 41
3768555. 61	464456. 41	3768555. 61	0. 04682
			464506. 41
3768555. 61	464556. 41	3768555. 61	0. 05152
			464606. 41
3768555. 61	464656. 41	3768555. 61	0. 05733
			464706. 41
3768555. 61	464756. 41	3768555. 61	0. 06428
			464806. 41
3768605. 61	464106. 41	3768605. 61	0. 03421
			464156. 41
3768605. 61	464206. 41	3768605. 61	0. 03665
			464256. 41
3768605. 61	464306. 41	3768605. 61	0. 03958
			464356. 41
3768605. 61	464406. 41	3768605. 61	0. 04313
			464456. 41
3768605. 61	464506. 41	3768605. 61	0. 04718
			464556. 41
3768605. 61	464606. 41	3768605. 61	0. 05218
			464656. 41
3768605. 61	464706. 41	3768605. 61	0. 05805
			464756. 41
3768655. 61	464806. 41	3768605. 61	0. 06515
			464106. 41
3768655. 61	464156. 41	3768655. 61	0. 03440
			464206. 41
3768655. 61	464456. 41	3768655. 61	0. 03549

464256. 41	3768655. 61	0. 03678	464306. 41
3768655. 61	0. 03826		
464356. 41	3768655. 61	0. 03984	464406. 41
3768655. 61	0. 04152		
464456. 41	3768655. 61	0. 04339	464506. 41
3768655. 61	0. 04544		
464556. 41	3768655. 61	0. 04764	464606. 41
3768655. 61	0. 05011		
464106. 41	3768705. 61	0. 03224	464156. 41
3768705. 61	0. 03337		
464206. 41	3768705. 61	0. 03438	464256. 41
3768705. 61	0. 03553		
464306. 41	3768705. 61	0. 03686	464356. 41
3768705. 61	0. 03829		
464406. 41	3768705. 61	0. 03988	464456. 41
3768705. 61	0. 04153		
464506. 41	3768705. 61	0. 04356	464556. 41
3768705. 61	0. 04564		
464606. 41	3768705. 61	0. 04803	464106. 41
3768755. 61	0. 03133		
464156. 41	3768755. 61	0. 03236	464206. 41
3768755. 61	0. 03332		
464256. 41	3768755. 61	0. 03449	464306. 41
3768755. 61	0. 03575		
464356. 41	3768755. 61	0. 03710	464406. 41
3768755. 61	0. 03858		
464456. 41	3768755. 61	0. 04024	464506. 41
3768755. 61	0. 04212		
464556. 41	3768755. 61	0. 04415	464606. 41
3768755. 61	0. 04642		
464106. 41	3768805. 61	0. 03042	464156. 41
3768805. 61	0. 03140		

```

*** AERMOD - VERSION 21112 ***      *** Jurupa Willow Warehouse Constructi on
***                               ***      06/07/23
*** AERMET - VERSION 16216 ***      ***
***                               ***      12: 59: 54

```

PAGE 596

*** MODELOPTs: RegDFault CONC ELEV URBAN ADJ_U*

```

*** THE PERIOD ( 43848 HRS) AVERAGE CONCENTRATION
***
VALUES FOR SOURCE GROUP: ALL
                                INCLUDING SOURCE(S):      L0013569      , L0013570
, L0013571      , L0013572      , L0013573      ,
, L0013574      , L0013575      , L0013576      , L0013577      , L0013578
, L0013579      , L0013580      , L0013581      ,
, L0013582      , L0013583      , L0013584      , L0013585      , L0013586
, L0013587      , L0013588      , L0013589      ,
, L0013590      , L0013591      , L0013592      , L0013593      , L0013594
, L0013595      , L0013596      , . . .      ,

```

*** DISCRETE CARTESIAN RECEPTOR POINTS

** CONC OF PM_10 IN MICROGRAMS/M**3

**

Y-COORD (M)	X-COORD (M)	Y-COORD (M)	CONC	X-COORD (M)
3768805. 61	464206. 41	3768805. 61	0. 03232	464256. 41
3768805. 61	464306. 41	3768805. 61	0. 03473	464356. 41
3768805. 61	464406. 41	3768805. 61	0. 03747	464456. 41
3768805. 61	464506. 41	3768805. 61	0. 04083	464556. 41
3768855. 61	464606. 41	3768805. 61	0. 04486	464106. 41
3768855. 61	464156. 41	3768855. 61	0. 03050	464206. 41
3768855. 61	464256. 41	3768855. 61	0. 03256	464306. 41
3768855. 61	464356. 41	3768855. 61	0. 03487	464406. 41
3768855. 61	464456. 41	3768855. 61	0. 03778	464506. 41
3768855. 61	464556. 41	3768855. 61	0. 04135	464606. 41
3768905. 61	464106. 41	3768905. 61	0. 02870	464156. 41
3768905. 61	464206. 41	3768905. 61	0. 03052	464256. 41
3768905. 61	464306. 41	3768905. 61	0. 03266	464356. 41
3768905. 61	464406. 41	3768905. 61	0. 03524	464456. 41
3768905. 61	464506. 41	3768905. 61	0. 03840	464556. 41
3767589. 38	464606. 41	3768905. 61	0. 04187	465041. 38
3767589. 38	465091. 38	3767589. 38	0. 77000	465141. 38
3767589. 38	465191. 38	3767589. 38	2. 43003	465241. 38
3767639. 38	465041. 38	3767639. 38	0. 53942	465091. 38
3767639. 38	465141. 38	3767639. 38	1. 34594	465191. 38
3767639. 38	465241. 38	3767639. 38	9. 37696	465041. 38

, L0013579 , L0013574 , L0013575 , L0013576 , L0013577 , L0013578
 , L0013587 , L0013580 , L0013581 , L0013582 , L0013583 , L0013584 , L0013585 , L0013586
 , L0013595 , L0013588 , L0013589 , L0013590 , L0013591 , L0013592 , L0013593 , L0013594
 , L0013596 , . . . ,

*** DISCRETE CARTESIAN RECEPTOR POINTS

** CONC OF PM₁₀ IN MICROGRAMS/M³

**

Y-COORD (M)	X-COORD (M)	Y-COORD (M)	CONC	X-COORD (M)
-------------	-------------	-------------	------	-------------

3766525.97	465144.32	3766475.97	0.06155	464644.32
3766525.97	464694.32	3766525.97	0.06308	464744.32
3766525.97	464794.32	3766525.97	0.06545	464844.32
3766525.97	464894.32	3766525.97	0.06686	464994.32
3766525.97	465044.32	3766525.97	0.06689	465094.32
3766575.97	465144.32	3766525.97	0.06573	464644.32
3766575.97	464694.32	3766575.97	0.06637	464744.32
3766575.97	464794.32	3766575.97	0.06931	464844.32
3766625.97	464644.32	3766625.97	0.06764	464694.32
3766625.97	464744.32	3766625.97	0.07184	464794.32
3766675.97	464844.32	3766625.97	0.07496	464644.32
3766675.97	464694.32	3766675.97	0.07350	464744.32
3766725.97	464794.32	3766675.97	0.07815	464644.32
3766725.97	464694.32	3766725.97	0.07731	464744.32

*** AERMOD - VERSION 21112 ***

*** Jurupa Willow Warehouse Construction
 06/07/23

*** AERMET - VERSION 16216 ***

12:59:54

*** MODELOPTs: RegDEFAULT CONC ELEV URBAN ADJ_U*

*** THE 1ST HIGHEST 1-HR AVERAGE CONCENTRATION
 VALUES FOR SOURCE GROUP: ONSITE ***
 INCLUDING SOURCE(S): L0013569 , L0013570
 , L0013571 , L0013572 , L0013573 ,
 L0013574 , L0013575 , L0013576 , L0013577 , L0013578
 , L0013579 , L0013580 , L0013581 ,
 L0013582 , L0013583 , L0013584 , L0013585 , L0013586
 , L0013587 , L0013588 , L0013589 ,
 L0013590 , L0013591 , L0013592 , L0013593 , L0013594
 , L0013595 , L0013596 , . . . ,

*** DISCRETE CARTESIAN RECEPTOR POINTS

** CONC OF PM_10 IN MICROGRAMS/M**3

**

X-COORD (M)	Y-COORD (M)	CONC	(YYMMDDHH)	X-COORD (M)
Y-COORD (M)	CONC	(YYMMDDHH)		
465150.71	3767507.02	127.29995	(11092608)	465200.71
3767507.02	134.13267	(11092608)		
465250.71	3767507.02	107.98241	(11092608)	465300.71
3767507.02	93.79169	(12110808)		
465150.71	3767557.02	132.85411	(11092608)	465200.71
3767557.02	198.49201	(11092608)		
465250.71	3767557.02	294.28665	(11092608)	465300.71
3767557.02	265.51770	(11092608)		
465350.71	3767557.02	229.48970	(11112508)	465400.71
3767557.02	201.59938	(11112508)		
464106.41	3766955.61	3.75556	(11092608)	464156.41
3766955.61	5.41896	(11092608)		
464206.41	3766955.61	7.36421	(11092608)	464106.41
3767005.61	3.98154	(15121608)		
464156.41	3767005.61	3.96230	(15121608)	464206.41
3767005.61	4.98366	(11092608)		
464106.41	3767055.61	4.38307	(12122408)	464156.41
3767055.61	4.42562	(15121608)		
464206.41	3767055.61	4.44807	(15121608)	464106.41
3767105.61	4.90369	(12122408)		
464156.41	3767105.61	4.86532	(12122408)	464206.41
3767105.61	4.81725	(15121608)		
464106.41	3767155.61	5.60306	(12122408)	464156.41
3767155.61	5.65885	(12122408)		
464206.41	3767155.61	5.56165	(12122408)	464106.41
3767205.61	6.25041	(12122408)		
464156.41	3767205.61	6.24977	(12122408)	464206.41
3767205.61	6.06462	(12122408)		

464106. 41	3767255. 61	6. 64852	(16122208)	464156. 41
3767255. 61	6. 33380	(16122208)		
464206. 41	3767255. 61	6. 15006	(16122208)	464106. 41
3767305. 61	7. 66121	(16122208)		
464156. 41	3767305. 61	7. 54394	(16122208)	464206. 41
3767305. 61	7. 57418	(16122208)		
464256. 41	3767305. 61	7. 60283	(16122208)	464306. 41
3767305. 61	7. 62551	(16122208)		
464356. 41	3767305. 61	7. 57811	(16122208)	464406. 41
3767305. 61	7. 96083	(12122408)		
464456. 41	3767305. 61	8. 30355	(12122408)	464506. 41
3767305. 61	8. 69908	(12122408)		
464556. 41	3767305. 61	9. 00630	(12122408)	464606. 41
3767305. 61	9. 18065	(12122408)		
464106. 41	3767355. 61	8. 44933	(16122208)	464156. 41
3767355. 61	8. 59736	(16122208)		
464206. 41	3767355. 61	8. 79454	(16122208)	464256. 41
3767355. 61	9. 01964	(16122208)		
464306. 41	3767355. 61	9. 31097	(16122208)	464356. 41
3767355. 61	9. 46555	(16122208)		
464406. 41	3767355. 61	9. 47789	(16122208)	464456. 41
3767355. 61	9. 40575	(16122208)		
464506. 41	3767355. 61	9. 39004	(16122208)	464556. 41
3767355. 61	9. 86778	(12122408)		
464606. 41	3767355. 61	10. 50215	(12122408)	464106. 41
3767405. 61	8. 59942	(16122208)		
464156. 41	3767405. 61	8. 99920	(16122208)	464206. 41
3767405. 61	9. 35481	(16122208)		
464256. 41	3767405. 61	9. 96459	(16122208)	464306. 41
3767405. 61	10. 46967	(16122208)		
464356. 41	3767405. 61	10. 84410	(16122208)	464406. 41
3767405. 61	10. 90801	(16122208)		
464456. 41	3767405. 61	11. 28188	(16122208)	464506. 41
3767405. 61	11. 67600	(16122208)		
464556. 41	3767405. 61	12. 01587	(16122208)	464606. 41
3767405. 61	12. 24109	(16122208)		
464106. 41	3767455. 61	8. 04633	(16122208)	464156. 41
3767455. 61	8. 66729	(16122208)		
464206. 41	3767455. 61	9. 15066	(16122208)	464256. 41
3767455. 61	9. 87599	(16122208)		
464306. 41	3767455. 61	10. 62542	(16122208)	464356. 41
3767455. 61	11. 12010	(16122208)		
464406. 41	3767455. 61	11. 45056	(16122208)	464456. 41
3767455. 61	12. 23654	(16122208)		
464506. 41	3767455. 61	13. 06112	(16122208)	464556. 41
3767455. 61	13. 91649	(16122208)		
464606. 41	3767455. 61	14. 74235	(16122208)	464106. 41
3767505. 61	6. 92099	(16122208)		
464156. 41	3767505. 61	7. 58027	(16122208)	464206. 41
3767505. 61	8. 14043	(16122208)		
464256. 41	3767505. 61	8. 88651	(16122208)	464306. 41

3767505.61 9.68592 (16122208)
 *** AERMOD - VERSION 21112 *** *** Jurupa Willow Warehouse Construction
 *** 06/07/23
 *** AERMET - VERSION 16216 *** ***
 *** 12:59:54

PAGE 599

*** MODELOPTs: RegDEFAULT CONC ELEV URBAN ADJ_U*

*** THE 1ST HIGHEST 1-HR AVERAGE CONCENTRATION
 VALUES FOR SOURCE GROUP: ONSITE ***
 INCLUDING SOURCE(S): L0013569 , L0013570
 , L0013571 , L0013572 , L0013573 ,
 L0013574 , L0013575 , L0013576 , L0013577 , L0013578
 , L0013579 , L0013580 , L0013581 ,
 L0013582 , L0013583 , L0013584 , L0013585 , L0013586
 , L0013587 , L0013588 , L0013589 ,
 L0013590 , L0013591 , L0013592 , L0013593 , L0013594
 , L0013595 , L0013596 , . . . ,

*** DISCRETE CARTESIAN RECEPTOR POINTS

** CONC OF PM_10 IN MICROGRAMS/M**3

**

X-COORD (M)	Y-COORD (M)	CONC	(YYMMDDHH)	X-COORD (M)
464356.41	3767505.61	10.18337	(16122208)	464406.41
3767505.61	10.90165 (16122208)			
464456.41	3767505.61	11.92693	(16122208)	464506.41
3767505.61	13.04919 (16122208)			
464556.41	3767505.61	14.29946	(16122208)	464606.41
3767505.61	15.64198 (16122208)			
464106.41	3767555.61	7.33635	(12121208)	464156.41
3767555.61	7.89346 (12121208)			
464206.41	3767555.61	7.94737	(12121208)	464256.41
3767555.61	8.08358 (12121208)			
464306.41	3767555.61	7.90659	(16122208)	464356.41
3767555.61	8.51202 (16122208)			
464406.41	3767555.61	9.37134	(16122208)	464456.41
3767555.61	10.41334 (16122208)			
464506.41	3767555.61	11.60304	(16122208)	464556.41
3767555.61	12.96542 (16122208)			
464606.41	3767555.61	14.52074	(16122208)	464106.41
3767605.61	9.21215 (12121208)			
464156.41	3767605.61	9.70139	(12121208)	464206.41
3767605.61	10.43918 (12121208)			
464256.41	3767605.61	10.43806	(12121208)	464306.41

3767605. 61	9. 33220 (15121408)		
464356. 41	3767605. 61	8. 17248 (15121408)	464406. 41
3767605. 61	8. 38525 (15121408)		
464456. 41	3767605. 61	8. 93107 (15121408)	464506. 41
3767605. 61	9. 56057 (15121408)		
464556. 41	3767605. 61	10. 35629 (16122208)	464606. 41
3767605. 61	11. 76432 (16122208)		
464656. 41	3767605. 61	13. 43408 (16122208)	464706. 41
3767605. 61	15. 42336 (16122208)		
464756. 41	3767605. 61	17. 81068 (16122208)	464806. 41
3767605. 61	20. 69536 (16122208)		
464856. 41	3767605. 61	24. 20338 (16122208)	464906. 41
3767605. 61	28. 49275 (16122208)		
464956. 41	3767605. 61	33. 74647 (16122208)	465006. 41
3767605. 61	40. 27978 (16122208)		
464106. 41	3767655. 61	10. 23223 (15121408)	464156. 41
3767655. 61	11. 82436 (15121408)		
464206. 41	3767655. 61	12. 82462 (15121408)	464256. 41
3767655. 61	11. 94151 (15121408)		
464306. 41	3767655. 61	9. 87737 (15121408)	464356. 41
3767655. 61	9. 42869 (15121408)		
464406. 41	3767655. 61	9. 82616 (15121408)	464456. 41
3767655. 61	10. 61657 (15121408)		
464506. 41	3767655. 61	11. 42098 (15121408)	464556. 41
3767655. 61	12. 11885 (15121408)		
464606. 41	3767655. 61	13. 17837 (15121408)	464656. 41
3767655. 61	14. 44138 (15121408)		
464706. 41	3767655. 61	15. 95449 (15121408)	464756. 41
3767655. 61	17. 75487 (15121408)		
464806. 41	3767655. 61	19. 92316 (15121408)	464856. 41
3767655. 61	22. 57497 (15121408)		
464906. 41	3767655. 61	25. 87790 (15121408)	464956. 41
3767655. 61	30. 08848 (15121408)		
465006. 41	3767655. 61	35. 62801 (15121408)	464106. 41
3767705. 61	11. 25266 (15121408)		
464156. 41	3767705. 61	13. 69773 (15121408)	464206. 41
3767705. 61	13. 62448 (15121408)		
464256. 41	3767705. 61	11. 44362 (15121408)	464306. 41
3767705. 61	9. 74933 (15121408)		
464356. 41	3767705. 61	9. 93046 (15121408)	464406. 41
3767705. 61	10. 38264 (15121408)		
464456. 41	3767705. 61	11. 28891 (15121408)	464506. 41
3767705. 61	11. 89029 (15121408)		
464556. 41	3767705. 61	12. 73972 (15121408)	464606. 41
3767705. 61	13. 73411 (15121408)		
464656. 41	3767705. 61	14. 94871 (15121408)	464706. 41
3767705. 61	16. 34513 (15121408)		
464756. 41	3767705. 61	18. 10712 (15121408)	464806. 41
3767705. 61	20. 23231 (15121408)		
464856. 41	3767705. 61	22. 81005 (15121408)	464906. 41
3767705. 61	25. 99120 (15121408)		

464956. 41 3767705. 61 30. 03039 (15121408) 465006. 41
 3767705. 61 35. 34807 (15121408)
 464106. 41 3767755. 61 12. 30667 (15121408) 464156. 41
 3767755. 61 13. 97981 (15121408)
 464206. 41 3767755. 61 12. 58455 (15121408) 464256. 41
 3767755. 61 9. 43379 (15121408)
 464306. 41 3767755. 61 9. 09828 (15121408) 464356. 41
 3767755. 61 9. 34178 (15121408)

*** AERMOD - VERSION 21112 *** *** Jurupa Willow Warehouse Construction
 *** 06/07/23
 *** AERMET - VERSION 16216 *** ***
 *** 12: 59: 54

PAGE 600

*** MODELOPTs: RegDFault CONC ELEV URBAN ADJ_U*

*** THE 1ST HIGHEST 1-HR AVERAGE CONCENTRATION
 VALUES FOR SOURCE GROUP: ONSITE ***
 INCLUDING SOURCE(S): L0013569 , L0013570
 , L0013571 , L0013572 , L0013573 ,
 L0013574 , L0013575 , L0013576 , L0013577 , L0013578
 , L0013579 , L0013580 , L0013581 ,
 L0013582 , L0013583 , L0013584 , L0013585 , L0013586
 , L0013587 , L0013588 , L0013589 ,
 L0013590 , L0013591 , L0013592 , L0013593 , L0013594
 , L0013595 , L0013596 , . . . ,

*** DISCRETE CARTESIAN RECEPTOR POINTS

** CONC OF PM₁₀ IN MICROGRAMS/M³

**

X-COORD (M)	Y-COORD (M)	CONC	(YMMDDHH)	X-COORD (M)
Y-COORD (M)	CONC	(YMMDDHH)		
464406. 41	3767755. 61	9. 77117	(15121408)	464456. 41
3767755. 61	10. 47283 (15121408)			
464506. 41	3767755. 61	10. 96396	(15121408)	464556. 41
3767755. 61	11. 65091 (15121408)			
464606. 41	3767755. 61	12. 44333	(15121408)	464656. 41
3767755. 61	13. 35059 (15121408)			
464706. 41	3767755. 61	14. 41007	(15121408)	464756. 41
3767755. 61	15. 69896 (15121408)			
464806. 41	3767755. 61	17. 64295	(11010608)	464856. 41
3767755. 61	20. 41710 (11010608)			
464906. 41	3767755. 61	24. 00955	(11010608)	464956. 41
3767755. 61	28. 37737 (11010608)			
465006. 41	3767755. 61	33. 78161	(11010608)	464106. 41
3767805. 61	12. 06119 (15121408)			

464156. 41	3767805. 61	12. 41614	(15121408)	464206. 41
3767805. 61	9. 90594	(15121408)		
464256. 41	3767805. 61	7. 63206	(15121408)	464306. 41
3767805. 61	7. 82550	(11010608)		
464356. 41	3767805. 61	8. 37173	(11010608)	464406. 41
3767805. 61	9. 07093	(11010608)		
464456. 41	3767805. 61	10. 19503	(11010608)	464506. 41
3767805. 61	10. 99579	(11010608)		
464556. 41	3767805. 61	12. 01274	(11010608)	464606. 41
3767805. 61	13. 22472	(11010608)		
464656. 41	3767805. 61	14. 51429	(11010608)	464706. 41
3767805. 61	15. 72225	(11010608)		
464756. 41	3767805. 61	17. 24680	(11010608)	464806. 41
3767805. 61	19. 10090	(11010608)		
464856. 41	3767805. 61	21. 11106	(11010608)	464906. 41
3767805. 61	23. 69472	(11010608)		
464956. 41	3767805. 61	26. 55558	(11010608)	465006. 41
3767805. 61	29. 72915	(11010608)		
464106. 41	3767855. 61	11. 53545	(11010608)	464156. 41
3767855. 61	12. 88542	(11010608)		
464206. 41	3767855. 61	11. 55182	(11010608)	464256. 41
3767855. 61	9. 31992	(11010608)		
464306. 41	3767855. 61	9. 74680	(11010608)	464356. 41
3767855. 61	10. 30937	(11010608)		
464406. 41	3767855. 61	10. 84983	(11010608)	464456. 41
3767855. 61	11. 89146	(11010608)		
464506. 41	3767855. 61	12. 81336	(11010608)	464556. 41
3767855. 61	13. 69530	(11010608)		
464606. 41	3767855. 61	14. 39848	(11010608)	464656. 41
3767855. 61	15. 16722	(11010608)		
464706. 41	3767855. 61	15. 64158	(11010608)	464756. 41
3767855. 61	16. 44584	(11010608)		
464806. 41	3767855. 61	17. 38918	(11010608)	464856. 41
3767855. 61	18. 37423	(11010608)		
464906. 41	3767855. 61	19. 51045	(13121915)	464956. 41
3767855. 61	22. 61038	(15111608)		
465006. 41	3767855. 61	27. 76462	(15111608)	464106. 41
3767905. 61	15. 27598	(11010608)		
464156. 41	3767905. 61	16. 47529	(11010608)	464206. 41
3767905. 61	14. 05593	(11010608)		
464256. 41	3767905. 61	10. 70039	(11010608)	464306. 41
3767905. 61	10. 84067	(11010608)		
464356. 41	3767905. 61	11. 12484	(11010608)	464406. 41
3767905. 61	11. 30449	(11010608)		
464456. 41	3767905. 61	12. 12871	(11010608)	464506. 41
3767905. 61	12. 87881	(11010608)		
464556. 41	3767905. 61	13. 26130	(11010608)	464606. 41
3767905. 61	13. 34057	(11010608)		
464656. 41	3767905. 61	13. 47598	(11010608)	464706. 41
3767905. 61	13. 35599	(11010608)		
464756. 41	3767905. 61	13. 49057	(11010608)	464806. 41

3768005. 61	9. 49246 (11010608)		
464456. 41	3768005. 61	9. 17450 (11010608)	464506. 41
3768005. 61	8. 87259 (11010608)		
464556. 41	3768005. 61	8. 32392 (11010608)	464606. 41
3768005. 61	8. 60165 (13121915)		
464656. 41	3768005. 61	9. 12537 (15111608)	464706. 41
3768005. 61	10. 83533 (15111608)		
464756. 41	3768005. 61	12. 05845 (15111608)	464806. 41
3768005. 61	12. 44088 (15111608)		
464106. 41	3768055. 61	16. 85672 (11010608)	464156. 41
3768055. 61	15. 44574 (11010608)		
464206. 41	3768055. 61	11. 62127 (11010608)	464256. 41
3768055. 61	11. 09534 (11010608)		
464306. 41	3768055. 61	9. 30624 (11010608)	464356. 41
3768055. 61	8. 76969 (11010608)		
464406. 41	3768055. 61	7. 88052 (11010608)	464456. 41
3768055. 61	7. 41617 (11010608)		
464506. 41	3768055. 61	6. 98583 (11010608)	464556. 41
3768055. 61	7. 17690 (13121915)		
464606. 41	3768055. 61	8. 45994 (15111608)	464656. 41
3768055. 61	9. 43857 (15111608)		
464706. 41	3768055. 61	9. 85577 (15111608)	464756. 41
3768055. 61	10. 21704 (12022708)		
464806. 41	3768055. 61	12. 37546 (12022708)	464856. 41
3768055. 61	14. 43127 (12022708)		
464906. 41	3768055. 61	16. 27804 (12022708)	464956. 41
3768055. 61	16. 83899 (12022708)		
465006. 41	3768055. 61	21. 89891 (11021108)	464106. 41
3768105. 61	13. 81364 (11010608)		
464156. 41	3768105. 61	12. 15053 (11010608)	464206. 41
3768105. 61	9. 54569 (11010608)		
464256. 41	3768105. 61	9. 14244 (11010608)	464306. 41
3768105. 61	7. 52283 (11010608)		
464356. 41	3768105. 61	6. 93315 (11010608)	464406. 41
3768105. 61	5. 72704 (11010608)		
464456. 41	3768105. 61	6. 59023 (16123008)	464506. 41
3768105. 61	6. 95704 (16123008)		
464556. 41	3768105. 61	7. 56294 (15111608)	464606. 41
3768105. 61	7. 93643 (15111608)		
464656. 41	3768105. 61	8. 03665 (12022708)	464706. 41
3768105. 61	10. 02630 (12022708)		
464756. 41	3768105. 61	11. 76307 (12022708)	464806. 41
3768105. 61	13. 16310 (12022708)		
464856. 41	3768105. 61	14. 21398 (12022708)	464906. 41
3768105. 61	14. 52444 (12022708)		
464956. 41	3768105. 61	18. 76143 (11021108)	465006. 41
3768105. 61	23. 65604 (11021108)		
464106. 41	3768155. 61	10. 05907 (11010608)	464156. 41
3768155. 61	8. 55894 (11010608)		
464206. 41	3768155. 61	7. 11592 (11010608)	464256. 41
3768155. 61	6. 87869 (16123008)		

464306.41	3768155.61	6.34021	(16123008)	464356.41
3768155.61	6.97843	(16123008)		
464406.41	3768155.61	6.67131	(16123008)	464456.41
3768155.61	7.12051	(16123008)		
464506.41	3768155.61	7.16219	(16010708)	464556.41
3768155.61	7.33457	(16010708)		
464606.41	3768155.61	7.95998	(12022708)	464656.41
3768155.61	10.02898	(12022708)		
464706.41	3768155.61	11.56368	(12022708)	464756.41
3768155.61	12.39374	(12022708)		
464806.41	3768155.61	12.92135	(12022708)	464106.41
3768205.61	7.56482	(16123008)		
464156.41	3768205.61	7.33143	(16123008)	464206.41
3768205.61	7.92465	(16123008)		
464256.41	3768205.61	9.12286	(16123008)	464306.41
3768205.61	8.76110	(16123008)		
464356.41	3768205.61	8.61901	(16123008)	464406.41
3768205.61	7.96870	(16123008)		
464456.41	3768205.61	8.01165	(16010708)	464506.41
3768205.61	7.88949	(16010708)		
464556.41	3768205.61	7.93463	(12022708)	464606.41
3768205.61	9.59986	(12022708)		

▲ *** AERMOD - VERSION 21112 *** *** Jurupa Willow Warehouse Construction
 *** 06/07/23

*** AERMET - VERSION 16216 *** ***
 *** 12:59:54

PAGE 602

*** MODELOPTs: RegDFAULT CONC ELEV URBAN ADJ_U*

*** THE 1ST HIGHEST 1-HR AVERAGE CONCENTRATION
 VALUES FOR SOURCE GROUP: ONSITE ***
 INCLUDING SOURCE(S): L0013569 , L0013570
 , L0013571 , L0013572 , L0013573 ,
 , L0013574 , L0013575 , L0013576 , L0013577 , L0013578
 , L0013579 , L0013580 , L0013581 ,
 , L0013582 , L0013583 , L0013584 , L0013585 , L0013586
 , L0013587 , L0013588 , L0013589 ,
 , L0013590 , L0013591 , L0013592 , L0013593 , L0013594
 , L0013595 , L0013596 , . . . ,

*** DISCRETE CARTESIAN RECEPTOR POINTS

** CONC OF PM_10 IN MICROGRAMS/M**3

**

X-COORD (M)	Y-COORD (M)	CONC	(YYMMDDHH)	X-COORD (M)
Y-COORD (M)	CONC	(YYMMDDHH)		

464656. 41	3768205. 61	11. 45247	(12022708)	464706. 41
3768205. 61	11. 54925	(12022708)		
464756. 41	3768205. 61	11. 58523	(12022708)	464806. 41
3768205. 61	11. 61317	(12022708)		
464106. 41	3768255. 61	10. 53600	(16123008)	464156. 41
3768255. 61	9. 54898	(16123008)		
464206. 41	3768255. 61	10. 88027	(16123008)	464256. 41
3768255. 61	11. 65137	(16123008)		
464306. 41	3768255. 61	11. 08407	(16123008)	464356. 41
3768255. 61	10. 44290	(16123008)		
464406. 41	3768255. 61	10. 05666	(16010708)	464456. 41
3768255. 61	9. 67731	(16010708)		
464506. 41	3768255. 61	8. 37175	(16010708)	464556. 41
3768255. 61	9. 39991	(12022708)		
464606. 41	3768255. 61	10. 57274	(12022708)	464656. 41
3768255. 61	12. 07344	(12022708)		
464706. 41	3768255. 61	11. 04276	(12022708)	464756. 41
3768255. 61	10. 30513	(12022708)		
464806. 41	3768255. 61	12. 18308	(11021108)	464106. 41
3768305. 61	13. 37135	(16123008)		
464156. 41	3768305. 61	12. 40038	(16123008)	464206. 41
3768305. 61	13. 27260	(16123008)		
464256. 41	3768305. 61	13. 21140	(16123008)	464306. 41
3768305. 61	12. 16247	(16123008)		
464356. 41	3768305. 61	12. 00872	(16010708)	464406. 41
3768305. 61	12. 06335	(16010708)		
464456. 41	3768305. 61	10. 50804	(16010708)	464506. 41
3768305. 61	9. 26840	(12022708)		
464556. 41	3768305. 61	10. 41702	(12022708)	464606. 41
3768305. 61	11. 13253	(12022708)		
464656. 41	3768305. 61	11. 86637	(12022708)	464706. 41
3768305. 61	10. 03210	(12022708)		
464756. 41	3768305. 61	10. 02944	(11021108)	464806. 41
3768305. 61	14. 60749	(11021108)		
464106. 41	3768355. 61	15. 54206	(16123008)	464156. 41
3768355. 61	14. 52858	(16123008)		
464206. 41	3768355. 61	14. 21792	(16123008)	464256. 41
3768355. 61	13. 13448	(16123008)		
464306. 41	3768355. 61	13. 56467	(16010708)	464356. 41
3768355. 61	13. 50403	(16010708)		
464406. 41	3768355. 61	12. 64629	(16010708)	464456. 41
3768355. 61	10. 84573	(16010708)		
464506. 41	3768355. 61	10. 19819	(12022708)	464556. 41
3768355. 61	10. 74974	(12022708)		
464606. 41	3768355. 61	10. 84794	(12022708)	464656. 41
3768355. 61	10. 81889	(12022708)		
464706. 41	3768355. 61	9. 34482	(11021108)	464756. 41
3768355. 61	14. 06628	(11021108)		
464806. 41	3768355. 61	19. 10532	(11021108)	464856. 41
3768355. 61	22. 41811	(11021108)		
464906. 41	3768355. 61	23. 72657	(11021108)	464956. 41

** CONC OF PM_10 IN MICROGRAMS/M**3

**

Y-COORD (M)	X-COORD (M)	Y-COORD (M) CONC	(YYMMDDHH)	CONC	(YYMMDDHH)	X-COORD (M)
3768455. 61	464656. 41	3768455. 61	(11021108)	10. 53500	(11021108)	464706. 41
3768455. 61	464756. 41	15. 39530	(11021108)	20. 01265	(11021108)	464806. 41
3768455. 61	464106. 41	22. 65849	(11021108)	15. 71688	(16010708)	464156. 41
3768505. 61	464206. 41	16. 35787	(16010708)	16. 24016	(16010708)	464256. 41
3768505. 61	464306. 41	15. 15655	(16010708)	13. 38853	(16010708)	464356. 41
3768505. 61	464406. 41	11. 02407	(16010708)	9. 54457	(12022708)	464656. 41
3768505. 61	464706. 41	13. 37175	(11021108)	18. 23341	(11021108)	464756. 41
3768505. 61	464806. 41	21. 91486	(11021108)	23. 16724	(11021108)	464106. 41
3768555. 61	464156. 41	17. 08462	(16010708)	16. 48868	(16010708)	464206. 41
3768555. 61	464256. 41	15. 45433	(16010708)	13. 41453	(16010708)	464306. 41
3768555. 61	464356. 41	11. 01895	(16010708)	9. 09876	(12022708)	464406. 41
3768555. 61	464456. 41	9. 06379	(12022708)	8. 59553	(12022708)	464506. 41
3768555. 61	464556. 41	7. 72292	(12022708)	7. 42211	(11021108)	464606. 41
3768555. 61	464656. 41	11. 47585	(11021108)	16. 13137	(11021108)	464706. 41
3768555. 61	464756. 41	20. 46992	(11021108)	22. 97929	(11021108)	464806. 41
3768555. 61	464106. 41	22. 53496	(11021108)	16. 61522	(16010708)	464156. 41
3768605. 61	464206. 41	14. 89250	(16010708)	13. 24114	(16010708)	464256. 41
3768605. 61	464306. 41	10. 91672	(16010708)	8. 76172	(12022708)	464356. 41
3768605. 61	464406. 41	8. 66141	(12022708)	8. 15982	(12022708)	464456. 41
3768605. 61	464506. 41	7. 32724	(12022708)	6. 24396	(12022708)	464556. 41
3768605. 61	464606. 41	9. 76947	(11021108)	14. 11217	(11021108)	464656. 41
3768605. 61	464706. 41	18. 53749	(11021108)	21. 90198	(11021108)	464756. 41
3768605. 61	464806. 41	22. 89063	(11021108)			

464806. 41	3768605. 61	21. 12993	(11021108)	464106. 41
3768655. 61	14. 76267	(16010708)		
464156. 41	3768655. 61	12. 43153	(16010708)	464206. 41
3768655. 61	10. 38155	(16010708)		
464256. 41	3768655. 61	8. 40014	(12022708)	464306. 41
3768655. 61	8. 25763	(12022708)		
464356. 41	3768655. 61	7. 75902	(12022708)	464406. 41
3768655. 61	6. 96079	(12022708)		
464456. 41	3768655. 61	5. 92783	(12022708)	464506. 41
3768655. 61	8. 24893	(11021108)		
464556. 41	3768655. 61	12. 25548	(11021108)	464606. 41
3768655. 61	16. 58483	(11021108)		
464106. 41	3768705. 61	11. 95559	(16010708)	464156. 41
3768705. 61	9. 53944	(16010708)		
464206. 41	3768705. 61	8. 03151	(12022708)	464256. 41
3768705. 61	7. 92351	(12022708)		
464306. 41	3768705. 61	7. 43897	(12022708)	464356. 41
3768705. 61	6. 65995	(12022708)		
464406. 41	3768705. 61	5. 66510	(12022708)	464456. 41
3768705. 61	6. 89626	(11021108)		
464506. 41	3768705. 61	10. 54761	(11021108)	464556. 41
3768705. 61	14. 75546	(11021108)		
464606. 41	3768705. 61	18. 68747	(11021108)	464106. 41
3768755. 61	8. 93984	(16010708)		
464156. 41	3768755. 61	7. 63300	(12022708)	464206. 41
3768755. 61	7. 52358	(12022708)		
464256. 41	3768755. 61	7. 05042	(12022708)	464306. 41
3768755. 61	6. 30947	(12022708)		
464356. 41	3768755. 61	5. 38240	(12022708)	464406. 41
3768755. 61	5. 77384	(11021108)		
464456. 41	3768755. 61	8. 98999	(11021108)	464506. 41
3768755. 61	12. 86621	(11021108)		
464556. 41	3768755. 61	16. 81576	(11021108)	464606. 41
3768755. 61	19. 88277	(11021108)		
464106. 41	3768805. 61	7. 32063	(12022708)	464156. 41
3768805. 61	7. 13530	(12022708)		

▲ *** AERMOD - VERSION 21112 *** *** Jurupa Willow Warehouse Construction
 *** 06/07/23
 *** AERMET - VERSION 16216 *** ***
 *** 12: 59: 54

PAGE 604

*** MODELOPTs: RegDEFAULT CONC ELEV URBAN ADJ_U*

*** THE 1ST HIGHEST 1-HR AVERAGE CONCENTRATION
 VALUES FOR SOURCE GROUP: ONSITE ***
 INCLUDING SOURCE(S): L0013569 , L0013570
 , L0013571 , L0013572 , L0013573 ,
 , L0013574 , L0013575 , L0013576 , L0013577 , L0013578
 , L0013579 , L0013580 , L0013581 ,
 , L0013582 , L0013583 , L0013584 , L0013585 , L0013586

, L0013587 , L0013588 , L0013589 ,
 , L0013590 , L0013591 , L0013592 , L0013593 , L0013594
 , L0013595 , L0013596 , . . . ,

*** DISCRETE CARTESIAN RECEPTOR POINTS

** CONC OF PM₁₀ IN MICROGRAMS/M**3

**

X-COORD (M)	Y-COORD (M)	CONC	(YYMMDDHH)	X-COORD (M)
Y-COORD (M)	CONC	(YYMMDDHH)		
464206.41	3768805.61	6.71077	(12022708)	464256.41
3768805.61	5.98293	(12022708)		
464306.41	3768805.61	5.11175	(12022708)	464356.41
3768805.61	4.83391	(11021108)		
464406.41	3768805.61	7.63582	(11021108)	464456.41
3768805.61	11.15935	(11021108)		
464506.41	3768805.61	14.96199	(11021108)	464556.41
3768805.61	18.29939	(11021108)		
464606.41	3768805.61	20.31364	(11021108)	464106.41
3768855.61	6.80574	(12022708)		
464156.41	3768855.61	6.36159	(12022708)	464206.41
3768855.61	5.70454	(12022708)		
464256.41	3768855.61	4.86920	(12022708)	464306.41
3768855.61	4.04271	(11021108)		
464356.41	3768855.61	6.45086	(11021108)	464406.41
3768855.61	9.62912	(11021108)		
464456.41	3768855.61	13.26757	(11021108)	464506.41
3768855.61	16.74745	(11021108)		
464556.41	3768855.61	19.26219	(11021108)	464606.41
3768855.61	20.01875	(11021108)		
464106.41	3768905.61	6.08685	(12022708)	464156.41
3768905.61	5.44518	(12022708)		
464206.41	3768905.61	4.65376	(12022708)	464256.41
3768905.61	3.80045	(12022708)		
464306.41	3768905.61	5.44373	(11021108)	464356.41
3768905.61	8.26591	(11021108)		
464406.41	3768905.61	11.63135	(11021108)	464456.41
3768905.61	15.05928	(11021108)		
464506.41	3768905.61	17.85862	(11021108)	464556.41
3768905.61	19.35213	(11021108)		
464606.41	3768905.61	19.79200	(16120708)	465041.38
3767589.38	45.55986	(16122208)		
465091.38	3767589.38	55.98266	(11092608)	465141.38
3767589.38	106.78784	(11092608)		
465191.38	3767589.38	179.72978	(11092608)	465241.38
3767589.38	354.90606	(11092608)		
465041.38	3767639.38	42.61298	(16122208)	465091.38

3767639.38	53.74527	(16122208)			
465141.38	3767639.38	69.50329	(16122208)		465191.38
3767639.38	145.13857	(11092608)			
465241.38	3767639.38	338.16521	(11092608)		465041.38
3767689.38	41.29081	(15121408)			
465091.38	3767689.38	50.96984	(15121408)		465141.38
3767689.38	66.02158	(15121408)			
465191.38	3767689.38	97.73226	(11112508)		465241.38
3767689.38	263.20437	(11092608)			
465041.38	3767739.38	38.66319	(11010608)		465091.38
3767739.38	48.00931	(11010608)			
465141.38	3767739.38	61.78471	(11010608)		465191.38
3767739.38	85.56941	(11010608)			
465241.38	3767739.38	190.58268	(11112508)		465652.45
3768334.78	27.51896	(16021808)			
465702.45	3768334.78	33.11791	(16021808)		465752.45
3768334.78	29.96469	(13011008)			
465802.45	3768334.78	29.74256	(13011008)		465652.45
3768384.78	26.43751	(16021808)			
465702.45	3768384.78	32.68656	(16021808)		465752.45
3768384.78	28.87739	(16021808)			
465802.45	3768384.78	27.03361	(13011008)		464644.32
3766425.97	6.11635	(12010608)			
464694.32	3766425.97	6.02410	(12021408)		464744.32
3766425.97	6.47597	(12021408)			
464794.32	3766425.97	6.57472	(12021408)		464844.32
3766425.97	6.28322	(12021408)			
464894.32	3766425.97	5.64303	(12021408)		464944.32
3766425.97	4.84290	(11122808)			
464994.32	3766425.97	5.49028	(11122808)		465044.32
3766425.97	5.83973	(11122808)			
465094.32	3766425.97	5.80540	(11122808)		465144.32
3766425.97	5.37852	(11122808)			
464644.32	3766475.97	6.83252	(12010608)		464694.32
3766475.97	6.17879	(12010608)			
464744.32	3766475.97	6.66563	(12021408)		464794.32
3766475.97	6.96649	(12021408)			
464844.32	3766475.97	6.83719	(12021408)		464894.32
3766475.97	6.28937	(12021408)			
464944.32	3766475.97	5.41935	(12021408)		464994.32
3766475.97	5.64812	(11122808)			
465044.32	3766475.97	6.13573	(11122808)		465094.32
3766475.97	6.19411	(11122808)			

▲ *** AERMOD - VERSION 21112 *** *** Jurupa Willow Warehouse Construction
 *** 06/07/23
 *** AERMET - VERSION 16216 *** ***
 *** 12:59:54

*** AERMET - VERSION 16216 ***
 *** 12: 59: 54

PAGE 606

*** MODELOPTs: RegDEFAULT CONC ELEV URBAN ADJ_U*

*** THE 1ST HIGHEST 1-HR AVERAGE CONCENTRATION

 VALUES FOR SOURCE GROUP: HAUL INCLUDING SOURCE(S): L0014219 , L0014220
 , L0014221 , L0014222 , L0014223 ,
 , L0014229 , L0014230 , L0014231 , L0014226 , L0014227 , L0014228
 , L0014237 , L0014232 , L0014233 , L0014234 , L0014235 , L0014236
 , L0014191 , L0014238 , L0014239 , L0014242 , L0014243 , L0014190
 , L0014192 , . . . ,

*** DISCRETE CARTESIAN RECEPTOR POINTS

** CONC OF PM₁₀ IN MICROGRAMS/M³

**

Y-COORD (M)	X-COORD (M)	Y-COORD (M)	CONC	(YYMMDDHH)	X-COORD (M)
3767507.02	465150.71	3767507.02	7.03557	(16122208)	465200.71
3767507.02	465250.71	8.02537 (11092608)	10.88632	(11092608)	465300.71
3767507.02	465150.71	15.58782 (11092608)	7.12637	(16122208)	465200.71
3767557.02	465250.71	8.18554 (16122208)	9.79260	(11112508)	465300.71
3767557.02	465150.71	13.14514 (11092608)	21.33686	(11092608)	465400.71
3767557.02	465350.71	47.22352 (11092608)	1.49052	(11092608)	464156.41
3766955.61	464106.41	1.57748 (11092608)	1.67577	(11092608)	464106.41
3767005.61	464206.41	3766955.61	1.55492	(12122408)	464206.41
3767005.61	464156.41	1.51831 (12122408)	1.56931	(12122408)	464156.41
3767005.61	464106.41	1.59194 (12122408)	1.65624	(12122408)	464106.41
3767055.61	464206.41	3767055.61	1.66878	(16122208)	464206.41
3767105.61	464156.41	1.61227 (12122408)	1.74639	(16122208)	464156.41
3767105.61	464106.41	1.64064 (16122208)	1.78314	(16122208)	464106.41
3767105.61	464156.41	3767105.61			
3767105.61	464106.41	1.70977 (12122408)			
3767155.61	464106.41	3767155.61			
3767155.61	464106.41	1.78314 (16122208)			

464206. 41	3767155. 61	1. 82058	(16122208)	464106. 41
3767205. 61	1. 84049	(16122208)		
464156. 41	3767205. 61	1. 88562	(16122208)	464206. 41
3767205. 61	1. 93225	(16122208)		
464106. 41	3767255. 61	1. 94077	(16122208)	464156. 41
3767255. 61	1. 97318	(16122208)		
464206. 41	3767255. 61	2. 02833	(16122208)	464106. 41
3767305. 61	1. 98436	(16122208)		
464156. 41	3767305. 61	2. 04357	(16122208)	464206. 41
3767305. 61	2. 10624	(16122208)		
464256. 41	3767305. 61	2. 17270	(16122208)	464306. 41
3767305. 61	2. 24331	(16122208)		
464356. 41	3767305. 61	2. 31828	(16122208)	464406. 41
3767305. 61	2. 39782	(16122208)		
464456. 41	3767305. 61	2. 47916	(16122208)	464506. 41
3767305. 61	2. 56459	(16122208)		
464556. 41	3767305. 61	2. 65890	(16122208)	464606. 41
3767305. 61	2. 75652	(16122208)		
464106. 41	3767355. 61	2. 07428	(16122208)	464156. 41
3767355. 61	2. 09542	(16122208)		
464206. 41	3767355. 61	2. 16403	(16122208)	464256. 41
3767355. 61	2. 23723	(16122208)		
464306. 41	3767355. 61	2. 31555	(16122208)	464356. 41
3767355. 61	2. 39940	(16122208)		
464406. 41	3767355. 61	2. 48928	(16122208)	464456. 41
3767355. 61	2. 58186	(16122208)		
464506. 41	3767355. 61	2. 68088	(16122208)	464556. 41
3767355. 61	2. 79418	(16122208)		
464606. 41	3767355. 61	2. 91299	(16122208)	464106. 41
3767405. 61	2. 35296	(16122208)		
464156. 41	3767405. 61	2. 17455	(16122208)	464206. 41
3767405. 61	2. 20081	(16122208)		
464256. 41	3767405. 61	2. 27878	(16122208)	464306. 41
3767405. 61	2. 36255	(16122208)		
464356. 41	3767405. 61	2. 45281	(16122208)	464406. 41
3767405. 61	2. 54973	(16122208)		
464456. 41	3767405. 61	2. 64930	(16122208)	464506. 41
3767405. 61	2. 76102	(16122208)		
464556. 41	3767405. 61	2. 88922	(16122208)	464606. 41
3767405. 61	3. 02380	(16122208)		
464106. 41	3767455. 61	2. 42801	(12121208)	464156. 41
3767455. 61	2. 49209	(16122208)		
464206. 41	3767455. 61	2. 30061	(16122208)	464256. 41
3767455. 61	2. 37537	(16122208)		
464306. 41	3767455. 61	2. 44220	(16122208)	464356. 41
3767455. 61	2. 47839	(16122208)		
464406. 41	3767455. 61	2. 57890	(16122208)	464456. 41
3767455. 61	2. 68440	(16122208)		
464506. 41	3767455. 61	2. 80264	(16122208)	464556. 41
3767455. 61	2. 93957	(16122208)		
464606. 41	3767455. 61	3. 08487	(16122208)	464106. 41

3767605. 61	3. 60743 (12121208)		
464156. 41	3767605. 61	3. 75519 (12121208)	464206. 41
3767605. 61	3. 99262 (12121208)		
464256. 41	3767605. 61	3. 95937 (15121408)	464306. 41
3767605. 61	3. 03065 (15121408)		
464356. 41	3767605. 61	2. 41399 (16122208)	464406. 41
3767605. 61	2. 50990 (16122208)		
464456. 41	3767605. 61	2. 61490 (16122208)	464506. 41
3767605. 61	2. 72935 (16122208)		
464556. 41	3767605. 61	2. 85504 (16122208)	464606. 41
3767605. 61	2. 99339 (16122208)		
464656. 41	3767605. 61	3. 14700 (16122208)	464706. 41
3767605. 61	3. 31777 (16122208)		
464756. 41	3767605. 61	3. 50998 (16122208)	464806. 41
3767605. 61	3. 72820 (16122208)		
464856. 41	3767605. 61	3. 97855 (16122208)	464906. 41
3767605. 61	4. 26850 (16122208)		
464956. 41	3767605. 61	4. 60622 (16122208)	465006. 41
3767605. 61	5. 03895 (15121408)		
464106. 41	3767655. 61	3. 72528 (15121408)	464156. 41
3767655. 61	4. 13818 (15121408)		
464206. 41	3767655. 61	4. 37437 (15121408)	464256. 41
3767655. 61	4. 13778 (15121408)		
464306. 41	3767655. 61	2. 28511 (16122208)	464356. 41
3767655. 61	2. 36171 (16122208)		
464406. 41	3767655. 61	2. 45260 (16122208)	464456. 41
3767655. 61	2. 55173 (16122208)		
464506. 41	3767655. 61	2. 65907 (16122208)	464556. 41
3767655. 61	2. 77501 (16122208)		
464606. 41	3767655. 61	2. 90295 (16122208)	464656. 41
3767655. 61	3. 04397 (16122208)		
464706. 41	3767655. 61	3. 21622 (15121408)	464756. 41
3767655. 61	3. 43369 (15121408)		
464806. 41	3767655. 61	3. 67983 (15121408)	464856. 41
3767655. 61	3. 96057 (15121408)		
464906. 41	3767655. 61	4. 28368 (15121408)	464956. 41
3767655. 61	4. 66043 (15121408)		
465006. 41	3767655. 61	5. 10741 (15121408)	464106. 41
3767705. 61	3. 95775 (15121408)		
464156. 41	3767705. 61	4. 39323 (15121408)	464206. 41
3767705. 61	4. 47678 (15121408)		
464256. 41	3767705. 61	3. 93902 (15121408)	464306. 41
3767705. 61	2. 22406 (16122208)		
464356. 41	3767705. 61	2. 30312 (16122208)	464406. 41
3767705. 61	2. 38845 (16122208)		
464456. 41	3767705. 61	2. 48104 (16122208)	464506. 41
3767705. 61	2. 59352 (15121408)		
464556. 41	3767705. 61	2. 73241 (15121408)	464606. 41
3767705. 61	2. 88531 (15121408)		
464656. 41	3767705. 61	3. 05446 (15121408)	464706. 41
3767705. 61	3. 24195 (15121408)		

464756.41	3767705.61	3.45158	(15121408)	464806.41
3767705.61	3.68693	(15121408)		
464856.41	3767705.61	3.95233	(15121408)	464906.41
3767705.61	4.25359	(15121408)		
464956.41	3767705.61	4.60075	(15121408)	465006.41
3767705.61	5.00716	(15121408)		
464106.41	3767755.61	4.19376	(15121408)	464156.41
3767755.61	4.51810	(15121408)		
464206.41	3767755.61	4.40414	(15121408)	464256.41
3767755.61	3.30494	(15121408)		
464306.41	3767755.61	2.25690	(15121408)	464356.41
3767755.61	2.26540	(15121408)		

*** AERMOD - VERSION 21112 *** *** Jurupa Willow Warehouse Construction
 *** 06/07/23
 *** AERMET - VERSION 16216 *** ***
 *** 12:59:54

PAGE 608

*** MODELOPTs: RegDEFAULT CONC ELEV URBAN ADJ_U*

*** THE 1ST HIGHEST 1-HR AVERAGE CONCENTRATION
 VALUES FOR SOURCE GROUP: HAUL ***
 INCLUDING SOURCE(S): L0014219 , L0014220
 , L0014221 , L0014222 , L0014223 ,
 L0014224 , L0014225 , L0014226 , L0014227 , L0014228
 , L0014229 , L0014230 , L0014231 ,
 L0014232 , L0014233 , L0014234 , L0014235 , L0014236
 , L0014237 , L0014238 , L0014239 ,
 L0014240 , L0014241 , L0014242 , L0014243 , L0014190
 , L0014191 , L0014192 , . . . ,

*** DISCRETE CARTESIAN RECEPTOR POINTS

** CONC OF PM_10 IN MICROGRAMS/M**3

**

X-COORD (M)	Y-COORD (M)	CONC	(YYMMDDHH)	X-COORD (M)
Y-COORD (M)	CONC	(YYMMDDHH)		
464406.41	3767755.61	2.36901	(15121408)	464456.41
3767755.61	2.48139	(15121408)		
464506.41	3767755.61	2.60348	(15121408)	464556.41
3767755.61	2.73664	(15121408)		
464606.41	3767755.61	2.88232	(15121408)	464656.41
3767755.61	3.04221	(15121408)		
464706.41	3767755.61	3.21830	(15121408)	464756.41
3767755.61	3.41332	(15121408)		
464806.41	3767755.61	3.63024	(15121408)	464856.41
3767755.61	3.86961	(15121408)		

464906. 41	3767755. 61	4. 13850	(15121408)	464956. 41
3767755. 61	4. 46341	(11112508)		
465006. 41	3767755. 61	4. 93693	(11112508)	464106. 41
3767805. 61	4. 34427	(15121408)		
464156. 41	3767805. 61	4. 47818	(15121408)	464206. 41
3767805. 61	4. 11606	(15121408)		
464256. 41	3767805. 61	3. 00282	(15121408)	464306. 41
3767805. 61	2. 86285	(15121408)		
464356. 41	3767805. 61	2. 46271	(15121408)	464406. 41
3767805. 61	2. 40210	(15121408)		
464456. 41	3767805. 61	2. 53852	(15121408)	464506. 41
3767805. 61	2. 61711	(15121408)		
464556. 41	3767805. 61	2. 71284	(15121408)	464606. 41
3767805. 61	2. 84870	(15121408)		
464656. 41	3767805. 61	2. 99666	(15121408)	464706. 41
3767805. 61	3. 15810	(15121408)		
464756. 41	3767805. 61	3. 33490	(15121408)	464806. 41
3767805. 61	3. 52920	(15121408)		
464856. 41	3767805. 61	3. 74163	(15121408)	464906. 41
3767805. 61	4. 06785	(11112508)		
464956. 41	3767805. 61	4. 45866	(11112508)	465006. 41
3767805. 61	4. 91763	(11112508)		
464106. 41	3767855. 61	4. 22677	(15121408)	464156. 41
3767855. 61	4. 33801	(15121408)		
464206. 41	3767855. 61	3. 89542	(11010608)	464256. 41
3767855. 61	3. 33852	(11010608)		
464306. 41	3767855. 61	3. 26332	(11010608)	464356. 41
3767855. 61	3. 23314	(11010608)		
464406. 41	3767855. 61	3. 09657	(11010608)	464456. 41
3767855. 61	3. 33021	(11010608)		
464506. 41	3767855. 61	3. 47479	(11010608)	464556. 41
3767855. 61	3. 41689	(11010608)		
464606. 41	3767855. 61	2. 87471	(11010608)	464656. 41
3767855. 61	2. 94915	(15121408)		
464706. 41	3767855. 61	3. 07648	(15121408)	464756. 41
3767855. 61	3. 23556	(15121408)		
464806. 41	3767855. 61	3. 43988	(11112508)	464856. 41
3767855. 61	3. 72825	(11112508)		
464906. 41	3767855. 61	4. 05802	(11112508)	464956. 41
3767855. 61	4. 43780	(11112508)		
465006. 41	3767855. 61	4. 87933	(11112508)	464106. 41
3767905. 61	4. 09291	(11010608)		
464156. 41	3767905. 61	4. 30638	(11010608)	464206. 41
3767905. 61	4. 22366	(11010608)		
464256. 41	3767905. 61	3. 70436	(11010608)	464306. 41
3767905. 61	3. 68712	(11010608)		
464356. 41	3767905. 61	3. 63000	(11010608)	464406. 41
3767905. 61	3. 46144	(11010608)		
464456. 41	3767905. 61	3. 84795	(11010608)	464506. 41
3767905. 61	4. 14679	(11010608)		
464556. 41	3767905. 61	4. 26681	(11010608)	464606. 41

3768005. 61	4. 47450 (11010608)		
464256. 41	3768005. 61	4. 33058 (11010608)	464306. 41
3768005. 61	4. 38229 (11010608)		
464356. 41	3768005. 61	4. 37209 (11010608)	464406. 41
3768005. 61	4. 39747 (11010608)		
464456. 41	3768005. 61	4. 45624 (11010608)	464506. 41
3768005. 61	4. 59370 (11010608)		
464556. 41	3768005. 61	4. 55792 (11010608)	464606. 41
3768005. 61	4. 44443 (11010608)		
464656. 41	3768005. 61	4. 30433 (11010608)	464706. 41
3768005. 61	4. 16985 (11010608)		
464756. 41	3768005. 61	3. 72503 (11010608)	464806. 41
3768005. 61	3. 39708 (11112508)		
464106. 41	3768055. 61	4. 69889 (11010608)	464156. 41
3768055. 61	4. 73415 (11010608)		
464206. 41	3768055. 61	4. 47610 (11010608)	464256. 41
3768055. 61	4. 57201 (11010608)		
464306. 41	3768055. 61	4. 48597 (11010608)	464356. 41
3768055. 61	4. 60009 (11010608)		
464406. 41	3768055. 61	4. 58368 (11010608)	464456. 41
3768055. 61	4. 69707 (11010608)		
464506. 41	3768055. 61	4. 86666 (11010608)	464556. 41
3768055. 61	4. 55446 (11010608)		
464606. 41	3768055. 61	4. 47890 (11010608)	464656. 41
3768055. 61	4. 31411 (11010608)		
464706. 41	3768055. 61	4. 02382 (11010608)	464756. 41
3768055. 61	3. 71438 (11010608)		
464806. 41	3768055. 61	3. 37038 (11112508)	464856. 41
3768055. 61	3. 63306 (11112508)		
464906. 41	3768055. 61	3. 92780 (11112508)	464956. 41
3768055. 61	4. 25911 (11112508)		
465006. 41	3768055. 61	4. 63281 (11112508)	464106. 41
3768105. 61	4. 70493 (11010608)		
464156. 41	3768105. 61	4. 68134 (11010608)	464206. 41
3768105. 61	4. 47201 (11010608)		
464256. 41	3768105. 61	4. 60367 (11010608)	464306. 41
3768105. 61	4. 47186 (11010608)		
464356. 41	3768105. 61	4. 56190 (11010608)	464406. 41
3768105. 61	4. 42462 (11010608)		
464456. 41	3768105. 61	4. 57929 (11010608)	464506. 41
3768105. 61	4. 63869 (11010608)		
464556. 41	3768105. 61	4. 43470 (11010608)	464606. 41
3768105. 61	4. 34330 (11010608)		
464656. 41	3768105. 61	4. 30275 (16123008)	464706. 41
3768105. 61	4. 21051 (16123008)		
464756. 41	3768105. 61	3. 85645 (16123008)	464806. 41
3768105. 61	3. 35734 (11010608)		
464856. 41	3768105. 61	3. 59454 (11112508)	464906. 41
3768105. 61	3. 88057 (11112508)		
464956. 41	3768105. 61	4. 20118 (11112508)	465006. 41
3768105. 61	4. 56166 (11112508)		

464106.41	3768155.61	4.61540	(11010608)	464156.41
3768155.61	4.52066	(11010608)		
464206.41	3768155.61	4.40671	(11010608)	464256.41
3768155.61	4.52484	(11010608)		
464306.41	3768155.61	4.36330	(11010608)	464356.41
3768155.61	4.41721	(11010608)		
464406.41	3768155.61	4.31779	(11010608)	464456.41
3768155.61	4.42742	(11010608)		
464506.41	3768155.61	4.39862	(11010608)	464556.41
3768155.61	4.42564	(16123008)		
464606.41	3768155.61	4.50050	(16123008)	464656.41
3768155.61	4.81514	(16123008)		
464706.41	3768155.61	4.73500	(16123008)	464756.41
3768155.61	4.28673	(16123008)		
464806.41	3768155.61	4.10743	(16010708)	464106.41
3768205.61	4.45821	(11010608)		
464156.41	3768205.61	4.27315	(11010608)	464206.41
3768205.61	4.26791	(11010608)		
464256.41	3768205.61	4.32073	(11010608)	464306.41
3768205.61	4.29934	(11010608)		
464356.41	3768205.61	4.31045	(11010608)	464406.41
3768205.61	4.27211	(11010608)		
464456.41	3768205.61	4.34008	(16123008)	464506.41
3768205.61	4.53140	(16123008)		
464556.41	3768205.61	4.68943	(16123008)	464606.41
3768205.61	4.73432	(16123008)		

*** AERMOD - VERSION 21112 *** *** Jurupa Willow Warehouse Construction
 *** 06/07/23
 *** AERMET - VERSION 16216 *** ***
 *** 12:59:54

PAGE 610

*** MODELOPTs: RegDFAULT CONC ELEV URBAN ADJ_U*

*** THE 1ST HIGHEST 1-HR AVERAGE CONCENTRATION
 VALUES FOR SOURCE GROUP: HAUL ***
 INCLUDING SOURCE(S): L0014219 , L0014220
 , L0014221 , L0014222 , L0014223 ,
 L0014224 , L0014225 , L0014226 , L0014227 , L0014228
 , L0014229 , L0014230 , L0014231 ,
 L0014232 , L0014233 , L0014234 , L0014235 , L0014236
 , L0014237 , L0014238 , L0014239 ,
 L0014240 , L0014241 , L0014242 , L0014243 , L0014190
 , L0014191 , L0014192 , . . . ,

*** DISCRETE CARTESIAN RECEPTOR POINTS

** CONC OF PM_10 IN MICROGRAMS/M**3

**

Y-COORD (M)	X-COORD (M)	Y-COORD (M) CONC (YYMMDDHH)	CONC	(YYMMDDHH)	X-COORD (M)
3768205. 61	464656. 41	3768205. 61 4. 44784 (16123008)	5. 07131	(16123008)	464706. 41
3768205. 61	464756. 41	3768205. 61 4. 51992 (16010708)	4. 03802	(16010708)	464806. 41
3768255. 61	464106. 41	3768255. 61 4. 07851 (11010608)	4. 25144	(11010608)	464156. 41
3768255. 61	464206. 41	3768255. 61 4. 14566 (11010608)	4. 11858	(11010608)	464256. 41
3768255. 61	464306. 41	3768255. 61 4. 25612 (16123008)	4. 11361	(11010608)	464356. 41
3768255. 61	464406. 41	3768255. 61 4. 71810 (16123008)	4. 51675	(16123008)	464456. 41
3768255. 61	464506. 41	3768255. 61 4. 83578 (16123008)	4. 82987	(16123008)	464556. 41
3768255. 61	464606. 41	3768255. 61 5. 20466 (16123008)	4. 77722	(16123008)	464656. 41
3768255. 61	464706. 41	3768255. 61 4. 11696 (16010708)	4. 48698	(16010708)	464756. 41
3768305. 61	464806. 41	3768255. 61 4. 05717 (11010608)	4. 59318	(16010708)	464106. 41
3768305. 61	464156. 41	3768305. 61 3. 95394 (11010608)	3. 93239	(11010608)	464206. 41
3768305. 61	464256. 41	3768305. 61 4. 33718 (16123008)	4. 09491	(16123008)	464306. 41
3768305. 61	464356. 41	3768305. 61 4. 79884 (16123008)	4. 58375	(16123008)	464406. 41
3768305. 61	464456. 41	3768305. 61 4. 99220 (16123008)	4. 92188	(16123008)	464506. 41
3768305. 61	464556. 41	3768305. 61 4. 94769 (16123008)	4. 96972	(16123008)	464606. 41
3768305. 61	464656. 41	3768305. 61 4. 60715 (16010708)	5. 27351	(16123008)	464706. 41
3768305. 61	464756. 41	3768305. 61 4. 56693 (16010708)	4. 18585	(16010708)	464806. 41
3768355. 61	464106. 41	3768355. 61 3. 90315 (16123008)	3. 88103	(11010608)	464156. 41
3768355. 61	464206. 41	3768355. 61 4. 39345 (16123008)	4. 16448	(16123008)	464256. 41
3768355. 61	464306. 41	3768355. 61 4. 80503 (16123008)	4. 62925	(16123008)	464356. 41
3768355. 61	464406. 41	3768355. 61 5. 05226 (16123008)	4. 95438	(16123008)	464456. 41
3768355. 61	464506. 41	3768355. 61 5. 00438 (16123008)	5. 08686	(16123008)	464556. 41
3768355. 61	464606. 41	3768355. 61 5. 37785 (16010708)	4. 97512	(16010708)	464656. 41
3768355. 61	464706. 41	3768355. 61	5. 00442	(16010708)	464756. 41

3768355. 61	5. 11322 (16010708)		
464806. 41	3768355. 61	5. 17630 (16010708)	464856. 41
3768355. 61	5. 09086 (16010708)		
464906. 41	3768355. 61	5. 10587 (16010708)	464956. 41
3768355. 61	4. 79305 (16010708)		
465006. 41	3768355. 61	5. 36643 (11021108)	464106. 41
3768405. 61	4. 03788 (16123008)		
464156. 41	3768405. 61	4. 23632 (16123008)	464206. 41
3768405. 61	4. 44792 (16123008)		
464256. 41	3768405. 61	4. 64660 (16123008)	464306. 41
3768405. 61	4. 82084 (16123008)		
464356. 41	3768405. 61	4. 95819 (16123008)	464406. 41
3768405. 61	5. 07540 (16123008)		
464456. 41	3768405. 61	5. 10078 (16123008)	464506. 41
3768405. 61	5. 09625 (16123008)		
464556. 41	3768405. 61	5. 03284 (16010708)	464606. 41
3768405. 61	5. 13801 (16010708)		
464656. 41	3768405. 61	5. 28765 (16010708)	464706. 41
3768405. 61	5. 25928 (16010708)		
464756. 41	3768405. 61	5. 40575 (16010708)	464806. 41
3768405. 61	5. 34128 (16010708)		
464856. 41	3768405. 61	5. 13605 (16010708)	464906. 41
3768405. 61	5. 10443 (16010708)		
464956. 41	3768405. 61	4. 93149 (16010708)	465006. 41
3768405. 61	5. 55618 (11021108)		
464106. 41	3768455. 61	4. 28842 (16123008)	464156. 41
3768455. 61	4. 46451 (16123008)		
464206. 41	3768455. 61	4. 65498 (16123008)	464256. 41
3768455. 61	4. 82651 (16123008)		
464306. 41	3768455. 61	4. 94371 (16123008)	464356. 41
3768455. 61	5. 01134 (16123008)		
464406. 41	3768455. 61	5. 06330 (16123008)	464606. 41
3768455. 61	5. 07834 (16010708)		

*** AERMOD - VERSION 21112 *** *** Jurupa Willow Warehouse Construction
 *** 06/07/23
 *** AERMET - VERSION 16216 *** ***
 *** 12:59:54

PAGE 611

*** MODELOPTs: RegDFAULT CONC ELEV URBAN ADJ_U*

*** THE 1ST HIGHEST 1-HR AVERAGE CONCENTRATION

 VALUES FOR SOURCE GROUP: HAUL INCLUDING SOURCE(S): L0014219 , L0014220
 , L0014221 , L0014222 , L0014223 ,
 , L0014224 , L0014225 , L0014226 , L0014227 , L0014228
 , L0014229 , L0014230 , L0014231 ,
 , L0014232 , L0014233 , L0014234 , L0014235 , L0014236
 , L0014237 , L0014238 , L0014239 ,
 , L0014240 , L0014241 , L0014242 , L0014243 , L0014190
 , L0014191 , L0014192 , . . . ,

*** DISCRETE CARTESIAN RECEPTOR POINTS

** CONC OF PM_10 IN MICROGRAMS/M**3

**

X-COORD (M) Y-COORD (M)	Y-COORD (M) CONC (YYMMDDHH)	CONC (YYMMDDHH)	X-COORD (M)
464656. 41	3768455. 61	5. 22559 (16010708)	464706. 41
3768455. 61	5. 25664 (16010708)		
464756. 41	3768455. 61	5. 21141 (16010708)	464806. 41
3768455. 61	5. 04990 (16010708)		
464106. 41	3768505. 61	4. 47831 (16123008)	464156. 41
3768505. 61	4. 64523 (16123008)		
464206. 41	3768505. 61	4. 78934 (16123008)	464256. 41
3768505. 61	4. 89162 (16123008)		
464306. 41	3768505. 61	4. 95970 (16123008)	464356. 41
3768505. 61	4. 97076 (16123008)		
464406. 41	3768505. 61	4. 96046 (16123008)	464656. 41
3768505. 61	5. 20355 (16010708)		
464706. 41	3768505. 61	5. 21701 (16010708)	464756. 41
3768505. 61	5. 11828 (16010708)		
464806. 41	3768505. 61	4. 96371 (16010708)	464106. 41
3768555. 61	4. 66359 (16123008)		
464156. 41	3768555. 61	4. 76507 (16123008)	464206. 41
3768555. 61	4. 87259 (16123008)		
464256. 41	3768555. 61	4. 91138 (16123008)	464306. 41
3768555. 61	4. 91468 (16123008)		
464356. 41	3768555. 61	4. 87109 (16123008)	464406. 41
3768555. 61	4. 91596 (16010708)		
464456. 41	3768555. 61	5. 02597 (16010708)	464506. 41
3768555. 61	5. 09273 (16010708)		
464556. 41	3768555. 61	5. 14557 (16010708)	464606. 41
3768555. 61	5. 13806 (16010708)		
464656. 41	3768555. 61	5. 14516 (16010708)	464706. 41
3768555. 61	5. 13091 (16010708)		
464756. 41	3768555. 61	5. 04246 (16010708)	464806. 41
3768555. 61	4. 82295 (16010708)		
464106. 41	3768605. 61	4. 74641 (16123008)	464156. 41
3768605. 61	4. 78575 (16123008)		
464206. 41	3768605. 61	4. 87105 (16123008)	464256. 41
3768605. 61	4. 88901 (16123008)		
464306. 41	3768605. 61	4. 86159 (16123008)	464356. 41
3768605. 61	4. 87547 (16010708)		
464406. 41	3768605. 61	4. 95596 (16010708)	464456. 41
3768605. 61	5. 02100 (16010708)		
464506. 41	3768605. 61	5. 07489 (16010708)	464556. 41
3768605. 61	5. 09324 (16010708)		

464606. 41	3768605. 61	5. 06797	(16010708)	464656. 41
3768605. 61	5. 06195	(16010708)		
464706. 41	3768605. 61	5. 03429	(16010708)	464756. 41
3768605. 61	4. 91120	(16010708)		
464806. 41	3768605. 61	4. 68869	(16010708)	464106. 41
3768655. 61	4. 76469	(16123008)		
464156. 41	3768655. 61	4. 76336	(16123008)	464206. 41
3768655. 61	4. 81832	(16123008)		
464256. 41	3768655. 61	4. 81076	(16123008)	464306. 41
3768655. 61	4. 82659	(16010708)		
464356. 41	3768655. 61	4. 89699	(16010708)	464406. 41
3768655. 61	4. 95782	(16010708)		
464456. 41	3768655. 61	4. 99159	(16010708)	464506. 41
3768655. 61	5. 00846	(16010708)		
464556. 41	3768655. 61	5. 02580	(16010708)	464606. 41
3768655. 61	5. 00507	(16010708)		
464106. 41	3768705. 61	4. 72017	(16123008)	464156. 41
3768705. 61	4. 69635	(16123008)		
464206. 41	3768705. 61	4. 73631	(16123008)	464256. 41
3768705. 61	4. 81579	(16010708)		
464306. 41	3768705. 61	4. 89665	(16010708)	464356. 41
3768705. 61	4. 95679	(16010708)		
464406. 41	3768705. 61	4. 99248	(16010708)	464456. 41
3768705. 61	5. 04365	(16010708)		
464506. 41	3768705. 61	5. 01883	(16010708)	464556. 41
3768705. 61	5. 03731	(16010708)		
464606. 41	3768705. 61	5. 00353	(16010708)	464106. 41
3768755. 61	4. 63954	(16123008)		
464156. 41	3768755. 61	4. 61533	(16123008)	464206. 41
3768755. 61	4. 73250	(16010708)		
464256. 41	3768755. 61	4. 80674	(16010708)	464306. 41
3768755. 61	4. 85872	(16010708)		
464356. 41	3768755. 61	4. 90367	(16010708)	464406. 41
3768755. 61	4. 93367	(16010708)		
464456. 41	3768755. 61	4. 94725	(16010708)	464506. 41
3768755. 61	4. 93939	(16010708)		
464556. 41	3768755. 61	4. 93139	(16010708)	464606. 41
3768755. 61	4. 88236	(16010708)		
464106. 41	3768805. 61	4. 55531	(16123008)	464156. 41
3768805. 61	4. 63557	(16010708)		

▲ *** AERMOD - VERSION 21112 *** *** Jurupa Willow Warehouse Construction
 *** 06/07/23

*** AERMET - VERSION 16216 *** ***
 *** 12: 59: 54

PAGE 612

*** MODELOPTs: RegDFault CONC ELEV URBAN ADJ_U*

VALUES FOR SOURCE GROUP: HAUL *** THE 1ST HIGHEST 1-HR AVERAGE CONCENTRATION
 *** INCLUDING SOURCE(S): L0014219 , L0014220

```

, L0014221 , L0014222 , L0014223 ,
, L0014229 , L0014230 , L0014231 ,
, L0014237 , L0014238 , L0014239 ,
, L0014191 , L0014192 , . . . ,

```

*** DI SCRETE CARTESIAN RECEPTOR POINTS

** CONC OF PM_10 IN MICROGRAMS/M**3

**

Y-COORD (M)	X-COORD (M)	Y-COORD (M) CONC	(YMMMDDHH)	CONC	(YMMMDDHH)	X-COORD (M)
3768805.61	464206.41	3768805.61	(16010708)	4.74320	(16010708)	464256.41
3768805.61	464306.41	3768805.61	(16010708)	4.79267	(16010708)	464356.41
3768805.61	464406.41	3768805.61	(16010708)	4.83490	(16010708)	464456.41
3768805.61	464506.41	3768805.61	(16010708)	4.84146	(16010708)	464556.41
3768805.61	464606.41	3768805.61	(16010708)	4.77707	(16010708)	464106.41
3768855.61	464156.41	3768855.61	(16010708)	4.64033	(16010708)	464206.41
3768855.61	464256.41	3768855.61	(16010708)	4.71165	(16010708)	464306.41
3768855.61	464356.41	3768855.61	(16010708)	4.78370	(16010708)	464406.41
3768855.61	464456.41	3768855.61	(16010708)	4.80867	(16010708)	464506.41
3768855.61	464556.41	3768855.61	(16010708)	4.77972	(16010708)	464606.41
3768855.61	464106.41	3768905.61	(16010708)	4.60442	(16010708)	464156.41
3768905.61	464206.41	3768905.61	(16010708)	4.67486	(16010708)	464256.41
3768905.61	464306.41	3768905.61	(16010708)	4.70206	(16010708)	464356.41
3768905.61	464406.41	3768905.61	(16010708)	4.71886	(16010708)	464456.41
3768905.61	464506.41	3768905.61	(16010708)	4.69936	(16010708)	464556.41
3768905.61	464606.41	3768905.61	(16010708)	4.63184	(16010708)	465041.38
3767589.38	465091.38	3767589.38	(16122208)	6.02414	(16122208)	465141.38

3767589.38	6.77086	(15121408)			
465191.38	3767589.38		7.94873	(11112508)	465241.38
3767589.38	9.67991	(11112508)			
465041.38	3767639.38		5.47605	(15121408)	465091.38
3767639.38	6.10465	(15121408)			
465141.38	3767639.38		6.90121	(15121408)	465191.38
3767639.38	8.08950	(11112508)			
465241.38	3767639.38		9.86278	(11112508)	465041.38
3767689.38	5.39468	(15121408)			
465091.38	3767689.38		6.01124	(11112508)	465141.38
3767689.38	6.89355	(11112508)			
465191.38	3767689.38		8.07100	(11112508)	465241.38
3767689.38	9.75499	(11112508)			
465041.38	3767739.38		5.32922	(11112508)	465091.38
3767739.38	5.99536	(11112508)			
465141.38	3767739.38		6.83358	(11112508)	465191.38
3767739.38	7.92464	(11112508)			
465241.38	3767739.38		9.42552	(11112508)	465652.45
3768334.78	20.81639	(11112508)			
465702.45	3768334.78		27.54903	(11112508)	465752.45
3768334.78	41.04008	(11112508)			
465802.45	3768334.78		87.13987	(11112508)	465652.45
3768384.78	20.55901	(11112508)			
465702.45	3768384.78		27.24942	(11112508)	465752.45
3768384.78	40.73719	(11112508)			
465802.45	3768384.78		86.71761	(11112508)	464644.32
3766425.97	2.50973	(12010608)			
464694.32	3766425.97		2.60350	(12010608)	464744.32
3766425.97	2.68647	(12010608)			
464794.32	3766425.97		2.75280	(12010608)	464844.32
3766425.97	2.79905	(12010608)			
464894.32	3766425.97		2.82176	(12010608)	464944.32
3766425.97	2.81588	(12010608)			
464994.32	3766425.97		2.78357	(12010608)	465044.32
3766425.97	2.76200	(12021408)			
465094.32	3766425.97		2.82623	(12021408)	465144.32
3766425.97	2.85655	(12021408)			
464644.32	3766475.97		2.53568	(12010608)	464694.32
3766475.97	2.65129	(12010608)			
464744.32	3766475.97		2.75405	(12010608)	464794.32
3766475.97	2.83970	(12010608)			
464844.32	3766475.97		2.90396	(12010608)	464894.32
3766475.97	2.94534	(12010608)			
464944.32	3766475.97		2.95892	(12010608)	464994.32
3766475.97	2.94421	(12010608)			
465044.32	3766475.97		2.90679	(12010608)	465094.32
3766475.97	2.93797	(12021408)			

▲ *** AERMOD - VERSION 21112 *** *** Jurupa Willow Warehouse Construction
*** 06/07/23

*** AERMET - VERSION 16216 *** ***

12:59:54

*** MODELOPTs: RegDFAULT CONC ELEV URBAN ADJ_U*

*** THE 1ST HIGHEST 1-HR AVERAGE CONCENTRATION
 VALUES FOR SOURCE GROUP: HAUL ***
 INCLUDING SOURCE(S): L0014219 , L0014220
 , L0014221 , L0014222 , L0014223 ,
 L0014224 , L0014225 , L0014226 , L0014227 , L0014228
 , L0014229 , L0014230 , L0014231 ,
 L0014232 , L0014233 , L0014234 , L0014235 , L0014236
 , L0014237 , L0014238 , L0014239 ,
 L0014240 , L0014241 , L0014242 , L0014243 , L0014190
 , L0014191 , L0014192 , . . . ,

*** DISCRETE CARTESIAN RECEPTOR POINTS

** CONC OF PM_10 IN MICROGRAMS/M**3

**

X-COORD (M) Y-COORD (M)	Y-COORD (M) CONC (YYMMDDHH)	CONC (YYMMDDHH)	X-COORD (M)
465144.32	3766475.97	2.98489 (12021408)	464644.32
3766525.97	2.55659 (12010608)		
464694.32	3766525.97	2.68893 (12010608)	464744.32
3766525.97	2.81024 (12010608)		
464794.32	3766525.97	2.91417 (12010608)	464844.32
3766525.97	2.99763 (12010608)		
464894.32	3766525.97	3.06405 (12010608)	464994.32
3766525.97	3.11390 (12010608)		
465044.32	3766525.97	3.09289 (12010608)	465094.32
3766525.97	3.04485 (12021408)		
465144.32	3766525.97	3.10509 (12021408)	464644.32
3766575.97	2.56419 (12010608)		
464694.32	3766575.97	2.71062 (12010608)	464744.32
3766575.97	2.84827 (12010608)		
464794.32	3766575.97	2.97102 (12010608)	464844.32
3766575.97	3.08644 (12010608)		
464644.32	3766625.97	2.56347 (12010608)	464694.32
3766625.97	2.72324 (12010608)		
464744.32	3766625.97	2.87697 (12010608)	464794.32
3766625.97	3.02766 (12010608)		
464844.32	3766625.97	3.16039 (12010608)	464644.32
3766675.97	2.54709 (12010608)		
464694.32	3766675.97	2.71613 (12010608)	464744.32
3766675.97	2.89331 (12010608)		
464794.32	3766675.97	3.06618 (12010608)	464644.32
3766725.97	2.51914 (12010608)		

464694.32 3766725.97 2.70529 (12010608) 464744.32
 3766725.97 2.89510 (12010608)
 *** AERMOD - VERSION 21112 *** *** Jurupa Willow Warehouse Construction
 *** 06/07/23
 *** AERMET - VERSION 16216 *** ***
 *** 12:59:54

PAGE 614

*** MODELOPTs: RegDEFAULT CONC ELEV URBAN ADJ_U*

*** THE 1ST HIGHEST 1-HR AVERAGE CONCENTRATION
 VALUES FOR SOURCE GROUP: ALL ***
 INCLUDING SOURCE(S): L0013569 , L0013570
 , L0013571 , L0013572 , L0013573 ,
 , L0013574 , L0013575 , L0013576 , L0013577 , L0013578
 , L0013579 , L0013580 , L0013581 ,
 , L0013582 , L0013583 , L0013584 , L0013585 , L0013586
 , L0013587 , L0013588 , L0013589 ,
 , L0013590 , L0013591 , L0013592 , L0013593 , L0013594
 , L0013595 , L0013596 , . . . ,

*** DISCRETE CARTESIAN RECEPTOR POINTS

** CONC OF PM_10 IN MICROGRAMS/M**3

**

X-COORD (M)	Y-COORD (M)	CONC	(YYMMDDHH)	X-COORD (M)
465150.71	3767507.02	133.45240	(11092608)	465200.71
3767507.02	142.15804	(11092608)		
465250.71	3767507.02	118.86873	(11092608)	465300.71
3767507.02	102.01436	(11112508)		
465150.71	3767557.02	138.07275	(11092608)	465200.71
3767557.02	205.28830	(11092608)		
465250.71	3767557.02	303.49480	(11092608)	465300.71
3767557.02	278.66283	(11092608)		
465350.71	3767557.02	247.33951	(11112508)	465400.71
3767557.02	233.73449	(11112508)		
464106.41	3766955.61	5.24608	(11092608)	464156.41
3766955.61	6.99644	(11092608)		
464206.41	3766955.61	9.03999	(11092608)	464106.41
3767005.61	5.21043	(15121608)		
464156.41	3767005.61	5.22250	(15121608)	464206.41
3767005.61	6.57402	(11092608)		
464106.41	3767055.61	5.95238	(12122408)	464156.41
3767055.61	5.83350	(12122408)		
464206.41	3767055.61	5.77376	(15121608)	464106.41
3767105.61	6.51415	(12122408)		

464156. 41	3767105. 61	6. 52453	(12122408)	464206. 41
3767105. 61	6. 48456	(12122408)		
464106. 41	3767155. 61	7. 24502	(12122408)	464156. 41
3767155. 61	7. 35471	(12122408)		
464206. 41	3767155. 61	7. 31379	(12122408)	464106. 41
3767205. 61	7. 91352	(12122408)		
464156. 41	3767205. 61	7. 97100	(12122408)	464206. 41
3767205. 61	7. 84684	(12122408)		
464106. 41	3767255. 61	8. 58929	(16122208)	464156. 41
3767255. 61	8. 30698	(16122208)		
464206. 41	3767255. 61	8. 17839	(16122208)	464106. 41
3767305. 61	9. 64557	(16122208)		
464156. 41	3767305. 61	9. 58751	(16122208)	464206. 41
3767305. 61	9. 68042	(16122208)		
464256. 41	3767305. 61	9. 77553	(16122208)	464306. 41
3767305. 61	9. 86881	(16122208)		
464356. 41	3767305. 61	9. 89639	(16122208)	464406. 41
3767305. 61	10. 09062	(12122408)		
464456. 41	3767305. 61	10. 52598	(12122408)	464506. 41
3767305. 61	11. 02135	(12122408)		
464556. 41	3767305. 61	11. 44000	(12122408)	464606. 41
3767305. 61	11. 73272	(12122408)		
464106. 41	3767355. 61	10. 52361	(16122208)	464156. 41
3767355. 61	10. 69278	(16122208)		
464206. 41	3767355. 61	10. 95857	(16122208)	464256. 41
3767355. 61	11. 25687	(16122208)		
464306. 41	3767355. 61	11. 62652	(16122208)	464356. 41
3767355. 61	11. 86496	(16122208)		
464406. 41	3767355. 61	11. 96717	(16122208)	464456. 41
3767355. 61	11. 98761	(16122208)		
464506. 41	3767355. 61	12. 07092	(16122208)	464556. 41
3767355. 61	12. 32560	(12122408)		
464606. 41	3767355. 61	13. 08841	(12122408)	464106. 41
3767405. 61	10. 95238	(16122208)		
464156. 41	3767405. 61	11. 17375	(16122208)	464206. 41
3767405. 61	11. 55562	(16122208)		
464256. 41	3767405. 61	12. 24337	(16122208)	464306. 41
3767405. 61	12. 83223	(16122208)		
464356. 41	3767405. 61	13. 29690	(16122208)	464406. 41
3767405. 61	13. 45774	(16122208)		
464456. 41	3767405. 61	13. 93118	(16122208)	464506. 41
3767405. 61	14. 43701	(16122208)		
464556. 41	3767405. 61	14. 90510	(16122208)	464606. 41
3767405. 61	15. 26489	(16122208)		
464106. 41	3767455. 61	10. 45872	(16122208)	464156. 41
3767455. 61	11. 15938	(16122208)		
464206. 41	3767455. 61	11. 45127	(16122208)	464256. 41
3767455. 61	12. 25136	(16122208)		
464306. 41	3767455. 61	13. 06762	(16122208)	464356. 41
3767455. 61	13. 59849	(16122208)		
464406. 41	3767455. 61	14. 02946	(16122208)	464456. 41

```

3767455. 61      14. 92094 (16122208)
      464506. 41  3767455. 61      15. 86376 (16122208)      464556. 41
3767455. 61      16. 85606 (16122208)
      464606. 41  3767455. 61      17. 82722 (16122208)      464106. 41
3767505. 61      9. 33417 (16122208)
      464156. 41  3767505. 61      10. 09249 (16122208)      464206. 41
3767505. 61      10. 64428 (16122208)
      464256. 41  3767505. 61      11. 47759 (16122208)      464306. 41
3767505. 61      12. 34218 (16122208)
▲ *** AERMOD - VERSION 21112 *** *** Jurupa Willow Warehouse Construction
      ***                               06/07/23
*** AERMET - VERSION 16216 *** ***
      ***                               12: 59: 54

```

PAGE 615

*** MODELOPTs: RegDEFAULT CONC ELEV URBAN ADJ_U*

```

*** THE 1ST HIGHEST 1-HR AVERAGE CONCENTRATION
VALUES FOR SOURCE GROUP: ALL ***
      INCLUDING SOURCE(S): L0013569 , L0013570
, L0013571 , L0013572 , L0013573 ,
      L0013574 , L0013575 , L0013576 , L0013577 , L0013578
, L0013579 , L0013580 , L0013581 ,
      L0013582 , L0013583 , L0013584 , L0013585 , L0013586
, L0013587 , L0013588 , L0013589 ,
      L0013590 , L0013591 , L0013592 , L0013593 , L0013594
, L0013595 , L0013596 , . . . ,

```

*** DISCRETE CARTESIAN RECEPTOR POINTS

** CONC OF PM₁₀ IN MICROGRAMS/M³

**

X-COORD (M)	Y-COORD (M)	CONC (YYMMDDHH)	CONC (YYMMDDHH)	X-COORD (M)
464356. 41	3767505. 61	12. 66121 (16122208)		464406. 41
3767505. 61	13. 47904 (16122208)			
464456. 41	3767505. 61	14. 61423 (16122208)		464506. 41
3767505. 61	15. 85641 (16122208)			
464556. 41	3767505. 61	17. 24607 (16122208)		464606. 41
3767505. 61	18. 73792 (16122208)			
464106. 41	3767555. 61	10. 60345 (12121208)		464156. 41
3767555. 61	11. 43173 (12121208)			
464206. 41	3767555. 61	11. 46196 (12121208)		464256. 41
3767555. 61	11. 58611 (12121208)			
464306. 41	3767555. 61	10. 86795 (12121208)		464356. 41
3767555. 61	10. 96665 (16122208)			
464406. 41	3767555. 61	11. 92513 (16122208)		464456. 41

3767555. 61	13. 07599 (16122208)		
464506. 41	3767555. 61	14. 38554 (16122208)	464556. 41
3767555. 61	15. 88112 (16122208)		
464606. 41	3767555. 61	17. 58251 (16122208)	464106. 41
3767605. 61	12. 81958 (12121208)		
464156. 41	3767605. 61	13. 45657 (12121208)	464206. 41
3767605. 61	14. 43180 (12121208)		
464256. 41	3767605. 61	14. 38343 (12121208)	464306. 41
3767605. 61	12. 36285 (15121408)		
464356. 41	3767605. 61	10. 30613 (15121408)	464406. 41
3767605. 61	10. 62328 (15121408)		
464456. 41	3767605. 61	11. 28355 (15121408)	464506. 41
3767605. 61	12. 03871 (15121408)		
464556. 41	3767605. 61	13. 21133 (16122208)	464606. 41
3767605. 61	14. 75771 (16122208)		
464656. 41	3767605. 61	16. 58108 (16122208)	464706. 41
3767605. 61	18. 74113 (16122208)		
464756. 41	3767605. 61	21. 32065 (16122208)	464806. 41
3767605. 61	24. 42357 (16122208)		
464856. 41	3767605. 61	28. 18193 (16122208)	464906. 41
3767605. 61	32. 76126 (16122208)		
464956. 41	3767605. 61	38. 35269 (16122208)	465006. 41
3767605. 61	45. 29061 (16122208)		
464106. 41	3767655. 61	13. 95751 (15121408)	464156. 41
3767655. 61	15. 96254 (15121408)		
464206. 41	3767655. 61	17. 19899 (15121408)	464256. 41
3767655. 61	16. 07929 (15121408)		
464306. 41	3767655. 61	12. 07905 (15121408)	464356. 41
3767655. 61	11. 62954 (15121408)		
464406. 41	3767655. 61	12. 13382 (15121408)	464456. 41
3767655. 61	13. 04118 (15121408)		
464506. 41	3767655. 61	13. 97377 (15121408)	464556. 41
3767655. 61	14. 81236 (15121408)		
464606. 41	3767655. 61	16. 02784 (15121408)	464656. 41
3767655. 61	17. 46426 (15121408)		
464706. 41	3767655. 61	19. 17071 (15121408)	464756. 41
3767655. 61	21. 18856 (15121408)		
464806. 41	3767655. 61	23. 60299 (15121408)	464856. 41
3767655. 61	26. 53554 (15121408)		
464906. 41	3767655. 61	30. 16158 (15121408)	464956. 41
3767655. 61	34. 74891 (15121408)		
465006. 41	3767655. 61	40. 73543 (15121408)	464106. 41
3767705. 61	15. 21040 (15121408)		
464156. 41	3767705. 61	18. 09096 (15121408)	464206. 41
3767705. 61	18. 10127 (15121408)		
464256. 41	3767705. 61	15. 38265 (15121408)	464306. 41
3767705. 61	11. 94542 (15121408)		
464356. 41	3767705. 61	12. 17489 (15121408)	464406. 41
3767705. 61	12. 73349 (15121408)		
464456. 41	3767705. 61	13. 75582 (15121408)	464506. 41
3767705. 61	14. 48381 (15121408)		

464556.41	3767705.61	15.47214	(15121408)	464606.41
3767705.61	16.61941	(15121408)		
464656.41	3767705.61	18.00317	(15121408)	464706.41
3767705.61	19.58708	(15121408)		
464756.41	3767705.61	21.55870	(15121408)	464806.41
3767705.61	23.91924	(15121408)		
464856.41	3767705.61	26.76237	(15121408)	464906.41
3767705.61	30.24479	(15121408)		
464956.41	3767705.61	34.63114	(15121408)	465006.41
3767705.61	40.35523	(15121408)		
464106.41	3767755.61	16.50043	(15121408)	464156.41
3767755.61	18.49791	(15121408)		
464206.41	3767755.61	16.98869	(15121408)	464256.41
3767755.61	12.73873	(15121408)		
464306.41	3767755.61	11.35518	(15121408)	464356.41
3767755.61	11.60718	(15121408)		

*** AERMOD - VERSION 21112 *** *** Jurupa Willow Warehouse Construction
 *** 06/07/23
 *** AERMET - VERSION 16216 *** ***
 *** 12:59:54

PAGE 616

*** MODELOPTs: RegDEFAULT CONC ELEV URBAN ADJ_U*

*** THE 1ST HIGHEST 1-HR AVERAGE CONCENTRATION

 VALUES FOR SOURCE GROUP: ALL INCLUDING SOURCE(S): L0013569 , L0013570
 , L0013571 , L0013572 , L0013573 ,
 , L0013574 , L0013575 , L0013576 , L0013577 , L0013578
 , L0013579 , L0013580 , L0013581 ,
 , L0013582 , L0013583 , L0013584 , L0013585 , L0013586
 , L0013587 , L0013588 , L0013589 ,
 , L0013590 , L0013591 , L0013592 , L0013593 , L0013594
 , L0013595 , L0013596 , . . . ,

*** DISCRETE CARTESIAN RECEPTOR POINTS

** CONC OF PM_10 IN MICROGRAMS/M**3

**

X-COORD (M)	Y-COORD (M)	CONC	(YMMDDHH)	X-COORD (M)
Y-COORD (M)	CONC	(YMMDDHH)		
464406.41	3767755.61	12.14018	(15121408)	464456.41
3767755.61	12.95422	(15121408)		
464506.41	3767755.61	13.56744	(15121408)	464556.41
3767755.61	14.38755	(15121408)		
464606.41	3767755.61	15.32565	(15121408)	464656.41
3767755.61	16.39280	(15121408)		

464706. 41	3767755. 61	17. 62836	(15121408)	464756. 41
3767755. 61	19. 11229	(15121408)		
464806. 41	3767755. 61	20. 95977	(11010608)	464856. 41
3767755. 61	24. 02251	(11010608)		
464906. 41	3767755. 61	27. 94354	(11010608)	464956. 41
3767755. 61	32. 68860	(11010608)		
465006. 41	3767755. 61	38. 53015	(11010608)	464106. 41
3767805. 61	16. 40547	(15121408)		
464156. 41	3767805. 61	16. 89432	(15121408)	464206. 41
3767805. 61	14. 02200	(15121408)		
464256. 41	3767805. 61	10. 63488	(15121408)	464306. 41
3767805. 61	10. 60385	(15121408)		
464356. 41	3767805. 61	10. 55301	(11010608)	464406. 41
3767805. 61	11. 11592	(11010608)		
464456. 41	3767805. 61	12. 42041	(11010608)	464506. 41
3767805. 61	13. 29394	(11010608)		
464556. 41	3767805. 61	14. 40237	(11010608)	464606. 41
3767805. 61	15. 77738	(11010608)		
464656. 41	3767805. 61	17. 24679	(11010608)	464706. 41
3767805. 61	18. 65366	(11010608)		
464756. 41	3767805. 61	20. 39876	(11010608)	464806. 41
3767805. 61	22. 49808	(11010608)		
464856. 41	3767805. 61	24. 78065	(11010608)	464906. 41
3767805. 61	27. 66825	(11010608)		
464956. 41	3767805. 61	30. 86908	(11010608)	465006. 41
3767805. 61	34. 42545	(11010608)		
464106. 41	3767855. 61	15. 24667	(11010608)	464156. 41
3767855. 61	16. 82247	(11010608)		
464206. 41	3767855. 61	15. 44723	(11010608)	464256. 41
3767855. 61	12. 65844	(11010608)		
464306. 41	3767855. 61	13. 01012	(11010608)	464356. 41
3767855. 61	13. 54251	(11010608)		
464406. 41	3767855. 61	13. 94640	(11010608)	464456. 41
3767855. 61	15. 22166	(11010608)		
464506. 41	3767855. 61	16. 28814	(11010608)	464556. 41
3767855. 61	17. 11218	(11010608)		
464606. 41	3767855. 61	17. 27319	(11010608)	464656. 41
3767855. 61	18. 04247	(11010608)		
464706. 41	3767855. 61	18. 62551	(11010608)	464756. 41
3767855. 61	19. 63656	(11010608)		
464806. 41	3767855. 61	20. 80614	(11010608)	464856. 41
3767855. 61	22. 03819	(11010608)		
464906. 41	3767855. 61	23. 36677	(11010608)	464956. 41
3767855. 61	24. 65476	(13121915)		
465006. 41	3767855. 61	30. 10758	(15111608)	464106. 41
3767905. 61	19. 36889	(11010608)		
464156. 41	3767905. 61	20. 78167	(11010608)	464206. 41
3767905. 61	18. 27959	(11010608)		
464256. 41	3767905. 61	14. 40475	(11010608)	464306. 41
3767905. 61	14. 52779	(11010608)		
464356. 41	3767905. 61	14. 75484	(11010608)	464406. 41

3767905.61	14.76593	(11010608)			
464456.41	3767905.61	15.97666	(11010608)		464506.41
3767905.61	17.02559	(11010608)			
464556.41	3767905.61	17.52811	(11010608)		464606.41
3767905.61	17.49519	(11010608)			
464656.41	3767905.61	17.52784	(11010608)		464706.41
3767905.61	16.41633	(11010608)			
464756.41	3767905.61	16.67521	(11010608)		464806.41
3767905.61	16.97885	(11010608)			
464106.41	3767955.61	22.20728	(11010608)		464156.41
3767955.61	22.71158	(11010608)			
464206.41	3767955.61	19.00067	(11010608)		464256.41
3767955.61	15.05690	(11010608)			
464306.41	3767955.61	14.98710	(11010608)		464356.41
3767955.61	14.79817	(11010608)			
464406.41	3767955.61	14.56476	(11010608)		464456.41
3767955.61	15.05383	(11010608)			
464506.41	3767955.61	15.41944	(11010608)		464556.41
3767955.61	15.49813	(11010608)			
464606.41	3767955.61	15.09217	(11010608)		464656.41
3767955.61	14.56770	(11010608)			
464706.41	3767955.61	13.83617	(11010608)		464756.41
3767955.61	13.22405	(13121915)			

▲ *** AERMOD - VERSION 21112 *** *** Jurupa Willow Warehouse Construction
 *** 06/07/23
 *** AERMET - VERSION 16216 *** ***
 *** 12:59:54

PAGE 617

*** MODELOPTs: RegDEFAULT CONC ELEV URBAN ADJ_U*

*** THE 1ST HIGHEST 1-HR AVERAGE CONCENTRATION

 VALUES FOR SOURCE GROUP: ALL INCLUDING SOURCE(S): L0013569 , L0013570
 , L0013571 , L0013572 , L0013573 ,
 , L0013574 , L0013575 , L0013576 , L0013577 , L0013578
 , L0013579 , L0013580 , L0013581 ,
 , L0013582 , L0013583 , L0013584 , L0013585 , L0013586
 , L0013587 , L0013588 , L0013589 ,
 , L0013590 , L0013591 , L0013592 , L0013593 , L0013594
 , L0013595 , L0013596 , . . . ,

*** DISCRETE CARTESIAN RECEPTOR POINTS

** CONC OF PM_10 IN MICROGRAMS/M**3

**

X-COORD (M)	Y-COORD (M)	CONC	(YYMMDDHH)	X-COORD (M)
Y-COORD (M)	CONC	(YYMMDDHH)		

464806. 41	3767955. 61	15. 58404	(15111608)	464106. 41
3768005. 61	22. 83543	(11010608)		
464156. 41	3768005. 61	22. 47649	(11010608)	464206. 41
3768005. 61	18. 01830	(11010608)		
464256. 41	3768005. 61	15. 49609	(11010608)	464306. 41
3768005. 61	14. 91298	(11010608)		
464356. 41	3768005. 61	14. 31891	(11010608)	464406. 41
3768005. 61	13. 88993	(11010608)		
464456. 41	3768005. 61	13. 63074	(11010608)	464506. 41
3768005. 61	13. 46629	(11010608)		
464556. 41	3768005. 61	12. 88184	(11010608)	464606. 41
3768005. 61	12. 27819	(11010608)		
464656. 41	3768005. 61	11. 66972	(11010608)	464706. 41
3768005. 61	11. 96707	(15111608)		
464756. 41	3768005. 61	13. 34812	(15111608)	464806. 41
3768005. 61	13. 88486	(15111608)		
464106. 41	3768055. 61	21. 55561	(11010608)	464156. 41
3768055. 61	20. 17990	(11010608)		
464206. 41	3768055. 61	16. 09737	(11010608)	464256. 41
3768055. 61	15. 66734	(11010608)		
464306. 41	3768055. 61	13. 79221	(11010608)	464356. 41
3768055. 61	13. 36978	(11010608)		
464406. 41	3768055. 61	12. 46420	(11010608)	464456. 41
3768055. 61	12. 11323	(11010608)		
464506. 41	3768055. 61	11. 85250	(11010608)	464556. 41
3768055. 61	10. 47104	(11010608)		
464606. 41	3768055. 61	9. 86358	(11010608)	464656. 41
3768055. 61	10. 51003	(15111608)		
464706. 41	3768055. 61	11. 04861	(15111608)	464756. 41
3768055. 61	11. 87399	(12022708)		
464806. 41	3768055. 61	14. 05020	(12022708)	464856. 41
3768055. 61	16. 20836	(12022708)		
464906. 41	3768055. 61	18. 31958	(12022708)	464956. 41
3768055. 61	19. 07667	(12022708)		
465006. 41	3768055. 61	24. 79496	(11021108)	464106. 41
3768105. 61	18. 51857	(11010608)		
464156. 41	3768105. 61	16. 83188	(11010608)	464206. 41
3768105. 61	14. 01771	(11010608)		
464256. 41	3768105. 61	13. 74612	(11010608)	464306. 41
3768105. 61	11. 99469	(11010608)		
464356. 41	3768105. 61	11. 49504	(11010608)	464406. 41
3768105. 61	10. 15166	(11010608)		
464456. 41	3768105. 61	10. 06563	(16123008)	464506. 41
3768105. 61	10. 76771	(16123008)		
464556. 41	3768105. 61	10. 16997	(16123008)	464606. 41
3768105. 61	9. 77305	(16010708)		
464656. 41	3768105. 61	10. 07633	(16010708)	464706. 41
3768105. 61	11. 68848	(12022708)		
464756. 41	3768105. 61	13. 65552	(12022708)	464806. 41
3768105. 61	15. 21398	(12022708)		

464856.41	3768105.61	16.46667	(12022708)	464906.41
3768105.61	17.07192	(12022708)		
464956.41	3768105.61	21.81740	(11021108)	465006.41
3768105.61	27.23889	(11021108)		
464106.41	3768155.61	14.67447	(11010608)	464156.41
3768155.61	13.07959	(11010608)		
464206.41	3768155.61	11.52263	(11010608)	464256.41
3768155.61	11.11428	(11010608)		
464306.41	3768155.61	9.81120	(11010608)	464356.41
3768155.61	10.32371	(16123008)		
464406.41	3768155.61	10.21242	(16123008)	464456.41
3768155.61	11.02882	(16123008)		
464506.41	3768155.61	11.02507	(16123008)	464556.41
3768155.61	10.92753	(16010708)		
464606.41	3768155.61	10.53059	(16010708)	464656.41
3768155.61	11.65088	(12022708)		
464706.41	3768155.61	13.44190	(12022708)	464756.41
3768155.61	14.50269	(12022708)		
464806.41	3768155.61	15.25666	(12022708)	464106.41
3768205.61	11.05956	(11010608)		
464156.41	3768205.61	10.07142	(16123008)	464206.41
3768205.61	10.91590	(16123008)		
464256.41	3768205.61	12.42345	(16123008)	464306.41
3768205.61	12.30743	(16123008)		
464356.41	3768205.61	12.43858	(16123008)	464406.41
3768205.61	12.04105	(16123008)		
464456.41	3768205.61	11.62734	(16123008)	464506.41
3768205.61	11.55513	(16010708)		
464556.41	3768205.61	11.31197	(16010708)	464606.41
3768205.61	11.17589	(12022708)		

*** AERMOD - VERSION 21112 *** *** Jurupa Willow Warehouse Constructi on
 *** 06/07/23
 *** AERMET - VERSION 16216 *** ***
 *** 12:59:54

PAGE 618

*** MODELOPTs: RegDEFAULT CONC ELEV URBAN ADJ_U*

*** THE 1ST HIGHEST 1-HR AVERAGE CONCENTRATION

 VALUES FOR SOURCE GROUP: ALL
 INCLUDING SOURCE(S): L0013569 , L0013570
 , L0013571 , L0013572 , L0013573 ,
 , L0013574 , L0013575 , L0013576 , L0013577 , L0013578
 , L0013579 , L0013580 , L0013581 ,
 , L0013582 , L0013583 , L0013584 , L0013585 , L0013586
 , L0013587 , L0013588 , L0013589 ,
 , L0013590 , L0013591 , L0013592 , L0013593 , L0013594
 , L0013595 , L0013596 , . . . ,

*** DISCRETE CARTESIAN RECEPTOR POINTS

** CONC OF PM_10 IN MICROGRAMS/M**3

**

X-COORD (M)	Y-COORD (M)	CONC	(YYMMDDHH)	X-COORD (M)
Y-COORD (M)	CONC	(YYMMDDHH)		
464656.41	3768205.61	13.26288	(12022708)	464706.41
3768205.61	13.59664	(12022708)		
464756.41	3768205.61	13.81824	(12022708)	464806.41
3768205.61	14.13360	(12022708)		
464106.41	3768255.61	13.47916	(16123008)	464156.41
3768255.61	12.65113	(16123008)		
464206.41	3768255.61	14.29120	(16123008)	464256.41
3768255.61	15.36768	(16123008)		
464306.41	3768255.61	15.05877	(16123008)	464356.41
3768255.61	14.69902	(16123008)		
464406.41	3768255.61	13.69551	(16123008)	464456.41
3768255.61	13.46896	(16010708)		
464506.41	3768255.61	12.44612	(16010708)	464556.41
3768255.61	10.97667	(16010708)		
464606.41	3768255.61	12.32177	(12022708)	464656.41
3768255.61	14.05704	(12022708)		
464706.41	3768255.61	13.24029	(12022708)	464756.41
3768255.61	12.66710	(12022708)		
464806.41	3768255.61	14.50103	(11021108)	464106.41
3768305.61	16.70280	(16123008)		
464156.41	3768305.61	15.91145	(16123008)	464206.41
3768305.61	17.08825	(16123008)		
464256.41	3768305.61	17.30631	(16123008)	464306.41
3768305.61	16.49965	(16123008)		
464356.41	3768305.61	15.54597	(16123008)	464406.41
3768305.61	15.91394	(16010708)		
464456.41	3768305.61	14.65738	(16010708)	464506.41
3768305.61	12.69046	(16010708)		
464556.41	3768305.61	12.11119	(12022708)	464606.41
3768305.61	13.03788	(12022708)		
464656.41	3768305.61	14.00130	(12022708)	464706.41
3768305.61	12.35314	(12022708)		
464756.41	3768305.61	12.14877	(11021108)	464806.41
3768305.61	17.17895	(11021108)		
464106.41	3768355.61	19.24789	(16123008)	464156.41
3768355.61	18.43173	(16123008)		
464206.41	3768355.61	18.38240	(16123008)	464256.41
3768355.61	17.52793	(16123008)		
464306.41	3768355.61	17.11298	(16010708)	464356.41
3768355.61	17.37472	(16010708)		
464406.41	3768355.61	16.83285	(16010708)	464456.41
3768355.61	15.31507	(16010708)		
464506.41	3768355.61	13.06421	(16010708)	464556.41

3768355. 61	12. 59313	(12022708)		
464606. 41	3768355. 61	12. 89430	(12022708)	464656. 41
3768355. 61	13. 07817	(12022708)		
464706. 41	3768355. 61	11. 56039	(12022708)	464756. 41
3768355. 61	16. 33986	(11021108)		
464806. 41	3768355. 61	21. 89109	(11021108)	464856. 41
3768355. 61	25. 79435	(11021108)		
464906. 41	3768355. 61	27. 74988	(11021108)	464956. 41
3768355. 61	25. 03982	(11021108)		
465006. 41	3768355. 61	21. 77099	(11021108)	464106. 41
3768405. 61	20. 54242	(16123008)		
464156. 41	3768405. 61	19. 25115	(16123008)	464206. 41
3768405. 61	18. 15371	(16123008)		
464256. 41	3768405. 61	18. 30142	(16010708)	464306. 41
3768405. 61	18. 70754	(16010708)		
464356. 41	3768405. 61	18. 24327	(16010708)	464406. 41
3768405. 61	17. 15569	(16010708)		
464456. 41	3768405. 61	14. 98092	(16010708)	464506. 41
3768405. 61	12. 76016	(16010708)		
464556. 41	3768405. 61	12. 44660	(12022708)	464606. 41
3768405. 61	12. 12911	(12022708)		
464656. 41	3768405. 61	11. 41073	(12022708)	464706. 41
3768405. 61	14. 40113	(11021108)		
464756. 41	3768405. 61	20. 25302	(11021108)	464806. 41
3768405. 61	25. 26886	(11021108)		
464856. 41	3768405. 61	27. 44040	(11021108)	464906. 41
3768405. 61	27. 73981	(11021108)		
464956. 41	3768405. 61	24. 59155	(11021108)	465006. 41
3768405. 61	21. 15820	(11021108)		
464106. 41	3768455. 61	19. 69252	(16123008)	464156. 41
3768455. 61	18. 14511	(16010708)		
464206. 41	3768455. 61	19. 28230	(16010708)	464256. 41
3768455. 61	19. 77904	(16010708)		
464306. 41	3768455. 61	19. 11663	(16010708)	464356. 41
3768455. 61	17. 58427	(16010708)		
464406. 41	3768455. 61	15. 76655	(16010708)	464606. 41
3768455. 61	10. 67046	(12022708)		

▲ *** AERMOD - VERSION 21112 *** *** Jurupa Willow Warehouse Construction
 *** 06/07/23
 *** AERMET - VERSION 16216 *** ***
 *** 12: 59: 54

PAGE 619

*** MODELOPTs: RegDEFAULT CONC ELEV URBAN ADJ_U*

*** THE 1ST HIGHEST 1-HR AVERAGE CONCENTRATION

 VALUES FOR SOURCE GROUP: ALL INCLUDING SOURCE(S): L0013569 , L0013570
 , L0013571 , L0013572 , L0013573 ,
 , L0013574 , L0013575 , L0013576 , L0013577 , L0013578
 , L0013579 , L0013580 , L0013581 ,

, L0013587 , L0013582 , L0013583 , L0013584 , L0013585 , L0013586
 , L0013588 , L0013589 ,
 , L0013595 , L0013590 , L0013591 , L0013592 , L0013593 , L0013594
 , L0013596 , . . . ,

*** DISCRETE CARTESIAN RECEPTOR POINTS

** CONC OF PM₁₀ IN MICROGRAMS/M**3

**

Y-COORD (M)	X-COORD (M)	Y-COORD (M)	CONC	(YYMMDDHH)	X-COORD (M)
3768455.61	464656.41	3768455.61	12.32353	(11021108)	464706.41
3768455.61	464756.41	17.60298 (11021108)	22.73107	(11021108)	464806.41
3768455.61	464106.41	25.93371 (11021108)	19.02022	(16010708)	464156.41
3768505.61	464206.41	19.96833 (16010708)	20.15334	(16010708)	464256.41
3768505.61	464306.41	19.35480 (16010708)	17.84631	(16010708)	464356.41
3768505.61	464406.41	15.68722 (16010708)	13.52890	(16010708)	464656.41
3768505.61	464706.41	15.33417 (11021108)	20.62682	(11021108)	464756.41
3768505.61	464806.41	24.82706 (11021108)	26.64875	(11021108)	464106.41
3768555.61	464156.41	20.73291 (16010708)	20.41270	(16010708)	464206.41
3768555.61	464256.41	19.65872 (16010708)	17.84712	(16010708)	464306.41
3768555.61	464356.41	15.64562 (16010708)	13.31177	(16010708)	464406.41
3768555.61	464456.41	11.41715 (16010708)	10.51801	(12022708)	464506.41
3768555.61	464556.41	9.80283 (12022708)	8.81479	(11021108)	464606.41
3768555.61	464656.41	13.20877 (11021108)	18.26385	(11021108)	464706.41
3768555.61	464756.41	23.06102 (11021108)	26.07527	(11021108)	464806.41
3768605.61	464106.41	26.19635 (11021108)	20.55654	(16010708)	464156.41
3768605.61	464206.41	19.06164 (16010708)	17.66622	(16010708)	464256.41
3768605.61	464306.41	15.53692 (16010708)	13.24356	(16010708)	464356.41
3768605.61	464406.41	11.20491 (16010708)			

464406. 41	3768605. 61	10. 00873	(12022708)	464456. 41
3768605. 61	9. 32526	(12022708)		
464506. 41	3768605. 61	8. 38790	(12022708)	464556. 41
3768605. 61	11. 29821	(11021108)		
464606. 41	3768605. 61	16. 00555	(11021108)	464656. 41
3768605. 61	20. 84682	(11021108)		
464706. 41	3768605. 61	24. 67412	(11021108)	464756. 41
3768605. 61	26. 17694	(11021108)		
464806. 41	3768605. 61	24. 96106	(11021108)	464106. 41
3768655. 61	18. 94571	(16010708)		
464156. 41	3768655. 61	16. 79678	(16010708)	464206. 41
3768655. 61	14. 96340	(16010708)		
464256. 41	3768655. 61	12. 81244	(16010708)	464306. 41
3768655. 61	10. 78584	(16010708)		
464356. 41	3768655. 61	9. 53978	(12022708)	464406. 41
3768655. 61	8. 87658	(12022708)		
464456. 41	3768655. 61	7. 97968	(12022708)	464506. 41
3768655. 61	9. 59544	(11021108)		
464556. 41	3768655. 61	13. 92575	(11021108)	464606. 41
3768655. 61	18. 62997	(11021108)		
464106. 41	3768705. 61	16. 31288	(16010708)	464156. 41
3768705. 61	14. 03926	(16010708)		
464206. 41	3768705. 61	12. 19294	(16010708)	464256. 41
3768705. 61	10. 39478	(16010708)		
464306. 41	3768705. 61	9. 16986	(12022708)	464356. 41
3768705. 61	8. 51933	(12022708)		
464406. 41	3768705. 61	7. 64893	(12022708)	464456. 41
3768705. 61	8. 06760	(11021108)		
464506. 41	3768705. 61	12. 01164	(11021108)	464556. 41
3768705. 61	16. 55247	(11021108)		
464606. 41	3768705. 61	20. 87151	(11021108)	464106. 41
3768755. 61	13. 41271	(16010708)		
464156. 41	3768755. 61	11. 40368	(16010708)	464206. 41
3768755. 61	9. 77916	(16010708)		
464256. 41	3768755. 61	8. 73322	(12022708)	464306. 41
3768755. 61	8. 11402	(12022708)		
464356. 41	3768755. 61	7. 30541	(12022708)	464406. 41
3768755. 61	6. 83736	(11021108)		
464456. 41	3768755. 61	10. 31194	(11021108)	464506. 41
3768755. 61	14. 49566	(11021108)		
464556. 41	3768755. 61	18. 79699	(11021108)	464606. 41
3768755. 61	22. 26026	(11021108)		
464106. 41	3768805. 61	10. 80146	(16010708)	464156. 41
3768805. 61	9. 16884	(16010708)		

▲ *** AERMOD - VERSION 21112 *** *** Jurupa Willow Warehouse Construction
 *** 06/07/23
 *** AERMET - VERSION 16216 *** ***
 *** 12: 59: 54

VALUES FOR SOURCE GROUP: ALL *** THE 1ST HIGHEST 1-HR AVERAGE CONCENTRATION ***
 INCLUDING SOURCE(S): L0013569 , L0013570
 , L0013571 , L0013572 , L0013573 ,
 L0013574 , L0013575 , L0013576 , L0013577 , L0013578
 , L0013579 , L0013580 , L0013581 ,
 L0013582 , L0013583 , L0013584 , L0013585 , L0013586
 , L0013587 , L0013588 , L0013589 ,
 L0013590 , L0013591 , L0013592 , L0013593 , L0013594
 , L0013595 , L0013596 , . . . ,

*** DISCRETE CARTESIAN RECEPTOR POINTS

** CONC OF PM₁₀ IN MICROGRAMS/M**3

**

X-COORD (M)	Y-COORD (M)	CONC (YYMMDDHH)	X-COORD (M)
464206.41	3768805.61	8.34938 (12022708)	464256.41
3768805.61	7.73657 (12022708)		
464306.41	3768805.61	6.97775 (12022708)	464356.41
3768805.61	6.13110 (12022708)		
464406.41	3768805.61	8.83966 (11021108)	464456.41
3768805.61	12.63835 (11021108)		
464506.41	3768805.61	16.76481 (11021108)	464556.41
3768805.61	20.46616 (11021108)		
464606.41	3768805.61	22.87896 (11021108)	464106.41
3768855.61	8.64732 (16010708)		
464156.41	3768855.61	7.95847 (12022708)	464206.41
3768855.61	7.41190 (12022708)		
464256.41	3768855.61	6.68301 (12022708)	464306.41
3768855.61	5.88861 (12022708)		
464356.41	3768855.61	7.53965 (11021108)	464406.41
3768855.61	10.97205 (11021108)		
464456.41	3768855.61	14.90277 (11021108)	464506.41
3768855.61	18.71848 (11021108)		
464556.41	3768855.61	21.60513 (11021108)	464606.41
3768855.61	22.76425 (11021108)		
464106.41	3768905.61	7.64564 (12022708)	464156.41
3768905.61	7.10937 (12022708)		
464206.41	3768905.61	6.42010 (12022708)	464256.41
3768905.61	5.66546 (12022708)		
464306.41	3768905.61	6.43560 (11021108)	464356.41
3768905.61	9.48733 (11021108)		
464406.41	3768905.61	13.12461 (11021108)	464456.41
3768905.61	16.86268 (11021108)		
464506.41	3768905.61	20.00731 (11021108)	464556.41

3768905. 61	21. 87429	(11021108)		
464606. 41	3768905. 61	22. 58330	(16120708)	465041. 38
3767589. 38	51. 00105	(16122208)		
465091. 38	3767589. 38	60. 35341	(16122208)	465141. 38
3767589. 38	111. 27045	(11092608)		
465191. 38	3767589. 38	185. 47657	(11092608)	465241. 38
3767589. 38	362. 70880	(11092608)		
465041. 38	3767639. 38	47. 70575	(16122208)	465091. 38
3767639. 38	59. 34077	(16122208)		
465141. 38	3767639. 38	75. 73353	(16122208)	465191. 38
3767639. 38	149. 85710	(11092608)		
465241. 38	3767639. 38	344. 47465	(11092608)	465041. 38
3767689. 38	46. 68549	(15121408)		
465091. 38	3767689. 38	56. 93299	(15121408)	465141. 38
3767689. 38	72. 68678	(15121408)		
465191. 38	3767689. 38	105. 80326	(11112508)	465241. 38
3767689. 38	268. 10580	(11092608)		
465041. 38	3767739. 38	43. 76211	(11010608)	465091. 38
3767739. 38	53. 70330	(11010608)		
465141. 38	3767739. 38	68. 19248	(11010608)	465191. 38
3767739. 38	93. 01174	(11112508)		
465241. 38	3767739. 38	200. 00820	(11112508)	465652. 45
3768334. 78	36. 67135	(16021808)		
465702. 45	3768334. 78	44. 44402	(16021808)	465752. 45
3768334. 78	46. 58866	(11112508)		
465802. 45	3768334. 78	92. 37889	(11112508)	465652. 45
3768384. 78	35. 20922	(16021808)		
465702. 45	3768384. 78	43. 17229	(16021808)	465752. 45
3768384. 78	45. 80831	(11112508)		
465802. 45	3768384. 78	91. 53366	(11112508)	464644. 32
3766425. 97	8. 62608	(12010608)		
464694. 32	3766425. 97	7. 97230	(12010608)	464744. 32
3766425. 97	8. 47205	(12021408)		
464794. 32	3766425. 97	8. 72066	(12021408)	464844. 32
3766425. 97	8. 57666	(12021408)		
464894. 32	3766425. 97	8. 07713	(12021408)	464944. 32
3766425. 97	7. 32596	(12021408)		
464994. 32	3766425. 97	7. 08420	(11122808)	465044. 32
3766425. 97	7. 58598	(11122808)		
465094. 32	3766425. 97	7. 70941	(11122808)	465144. 32
3766425. 97	7. 43854	(11122808)		
464644. 32	3766475. 97	9. 36820	(12010608)	464694. 32
3766475. 97	8. 83007	(12010608)		
464744. 32	3766475. 97	8. 65831	(12021408)	464794. 32
3766475. 97	9. 11916	(12021408)		
464844. 32	3766475. 97	9. 14850	(12021408)	464894. 32
3766475. 97	8. 75510	(12021408)		
464944. 32	3766475. 97	8. 02914	(12021408)	464994. 32
3766475. 97	7. 25475	(11122808)		
465044. 32	3766475. 97	7. 90602	(11122808)	465094. 32
3766475. 97	8. 13038	(11122808)		

▲ *** AERMOD - VERSION 21112 *** *** Jurupa Willow Warehouse Construction
 *** 06/07/23
 *** AERMET - VERSION 16216 *** ***
 *** 12:59:54

PAGE 621

*** MODELOPTs: RegDEFAULT CONC ELEV URBAN ADJ_U*

*** THE 1ST HIGHEST 1-HR AVERAGE CONCENTRATION

 VALUES FOR SOURCE GROUP: ALL INCLUDING SOURCE(S): L0013569 , L0013570
 , L0013571 , L0013572 , L0013573 ,
 , L0013574 , L0013575 , L0013576 , L0013577 , L0013578
 , L0013579 , L0013580 , L0013581 ,
 , L0013582 , L0013583 , L0013584 , L0013585 , L0013586
 , L0013587 , L0013588 , L0013589 ,
 , L0013590 , L0013591 , L0013592 , L0013593 , L0013594
 , L0013595 , L0013596 , . . . ,

*** DISCRETE CARTESIAN RECEPTOR POINTS

** CONC OF PM_10 IN MICROGRAMS/M**3

**

X-COORD (M)	Y-COORD (M)	CONC (YYMMDDHH)	X-COORD (M)
Y-COORD (M)	CONC (YYMMDDHH)		
465144.32	3766475.97	7.90802 (11122808)	464644.32
3766525.97	10.08774 (12010608)		
464694.32	3766525.97	9.71072 (12010608)	464744.32
3766525.97	9.00400 (12010608)		
464794.32	3766525.97	9.43800 (12021408)	464844.32
3766525.97	9.68221 (12021408)		
464894.32	3766525.97	9.45534 (12021408)	464994.32
3766525.97	7.88894 (12021408)		
465044.32	3766525.97	8.21630 (11122808)	465094.32
3766525.97	8.56133 (11122808)		
465144.32	3766525.97	8.39091 (11122808)	464644.32
3766575.97	10.71217 (12010608)		
464694.32	3766575.97	10.55829 (12010608)	464744.32
3766575.97	9.98557 (12010608)		
464794.32	3766575.97	9.64351 (12021408)	464844.32
3766575.97	10.17648 (12021408)		
464644.32	3766625.97	11.21061 (12010608)	464694.32
3766625.97	11.34979 (12010608)		
464744.32	3766625.97	10.99221 (12010608)	464794.32
3766625.97	10.22123 (12010608)		
464844.32	3766625.97	10.57916 (12021408)	464644.32
3766675.97	11.50070 (12010608)		

464694.32 3766675.97 11.98338 (12010608) 464744.32
 3766675.97 11.96517 (12010608)
 464794.32 3766675.97 11.40392 (12010608) 464644.32
 3766725.97 11.54943 (12010608)
 464694.32 3766725.97 12.45953 (12010608) 464744.32
 3766725.97 12.82913 (12010608)

*** AERMOD - VERSION 21112 *** *** Jurupa Willow Warehouse Construction
 *** 06/07/23
 *** AERMET - VERSION 16216 *** ***
 *** 12:59:54

PAGE 622

*** MODELOPTs: RegDEFAULT CONC ELEV URBAN ADJ_U*

*** THE SUMMARY OF MAXIMUM PERIOD (43848
 HRS) RESULTS ***

** CONC OF PM_10 IN MICROGRAMS/M**3

**

GROUP ID	NETWORK	AVERAGE CONC	RECEPTOR (XR, YR, ZELEV,
ZHILL, ZFLAG)	OF TYPE GRID-ID		
ONSITE	1ST HIGHEST VALUE IS	9.45151 AT (465350.71, 3767557.02, 291.72,
291.72,	0.00) DC		
	2ND HIGHEST VALUE IS	9.21870 AT (465241.38, 3767639.38, 293.20,
293.20,	0.00) DC		
	3RD HIGHEST VALUE IS	9.15380 AT (465300.71, 3767557.02, 291.75,
291.75,	0.00) DC		
	4TH HIGHEST VALUE IS	9.12385 AT (465241.38, 3767689.38, 294.41,
294.41,	0.00) DC		
	5TH HIGHEST VALUE IS	8.07885 AT (465400.71, 3767557.02, 292.95,
297.24,	0.00) DC		
	6TH HIGHEST VALUE IS	7.82934 AT (465241.38, 3767589.38, 292.37,
292.37,	0.00) DC		
	7TH HIGHEST VALUE IS	6.93666 AT (465241.38, 3767739.38, 296.98,
296.98,	0.00) DC		
	8TH HIGHEST VALUE IS	5.58158 AT (465250.71, 3767557.02, 291.85,
291.85,	0.00) DC		
	9TH HIGHEST VALUE IS	2.65749 AT (465300.71, 3767507.02, 290.86,
290.86,	0.00) DC		
	10TH HIGHEST VALUE IS	2.65722 AT (465191.38, 3767639.38, 293.01,
293.01,	0.00) DC		
HAUL	1ST HIGHEST VALUE IS	3.29248 AT (465802.45, 3768334.78, 307.48,
307.48,	0.00) DC		

307. 15,	2ND HIGHEST VALUE IS	3. 28223 AT (465802. 45,	3768384. 78,	307. 15,
	0. 00) DC				
297. 24,	3RD HIGHEST VALUE IS	1. 04380 AT (465400. 71,	3767557. 02,	292. 95,
	0. 00) DC				
307. 79,	4TH HIGHEST VALUE IS	1. 04071 AT (465752. 45,	3768334. 78,	307. 79,
	0. 00) DC				
307. 64,	5TH HIGHEST VALUE IS	1. 03414 AT (465752. 45,	3768384. 78,	307. 64,
	0. 00) DC				
307. 46,	6TH HIGHEST VALUE IS	0. 57173 AT (465702. 45,	3768334. 78,	307. 46,
	0. 00) DC				
308. 20,	7TH HIGHEST VALUE IS	0. 56101 AT (465702. 45,	3768384. 78,	308. 20,
	0. 00) DC				
291. 72,	8TH HIGHEST VALUE IS	0. 41002 AT (465350. 71,	3767557. 02,	291. 72,
	0. 00) DC				
305. 21,	9TH HIGHEST VALUE IS	0. 38422 AT (465652. 45,	3768334. 78,	305. 21,
	0. 00) DC				
306. 15,	10TH HIGHEST VALUE IS	0. 37625 AT (465652. 45,	3768384. 78,	306. 15,
	0. 00) DC				
ALL	1ST HIGHEST VALUE IS	9. 86153 AT (465350. 71,	3767557. 02,	291. 72,
291. 72,	0. 00) DC				
	2ND HIGHEST VALUE IS	9. 39173 AT (465300. 71,	3767557. 02,	291. 75,
291. 75,	0. 00) DC				
	3RD HIGHEST VALUE IS	9. 37696 AT (465241. 38,	3767639. 38,	293. 20,
293. 20,	0. 00) DC				
	4TH HIGHEST VALUE IS	9. 27630 AT (465241. 38,	3767689. 38,	294. 41,
294. 41,	0. 00) DC				
	5TH HIGHEST VALUE IS	9. 12265 AT (465400. 71,	3767557. 02,	292. 95,
297. 24,	0. 00) DC				
	6TH HIGHEST VALUE IS	7. 98724 AT (465241. 38,	3767589. 38,	292. 37,
292. 37,	0. 00) DC				
	7TH HIGHEST VALUE IS	7. 07836 AT (465241. 38,	3767739. 38,	296. 98,
296. 98,	0. 00) DC				
	8TH HIGHEST VALUE IS	5. 74511 AT (465250. 71,	3767557. 02,	291. 85,
291. 85,	0. 00) DC				
	9TH HIGHEST VALUE IS	3. 40830 AT (465802. 45,	3768334. 78,	307. 48,
307. 48,	0. 00) DC				
307. 15,	10TH HIGHEST VALUE IS	3. 38178 AT (465802. 45,	3768384. 78,	307. 15,
	0. 00) DC				

*** RECEPTOR TYPES: GC = GRIDCART
 GP = GRIDPOLR
 DC = DISCCART
 DP = DISCPOLR

▲ *** AERMOD - VERSION 21112 *** *** Jurupa Willow Warehouse Construction
 *** 06/07/23

*** AERMET - VERSION 16216 *** ***
 *** 12: 59: 54

*** MODELOPTs: RegDFAULT CONC ELEV URBAN ADJ_U*

*** THE SUMMARY OF HIGHEST 1-HR

RESULTS ***

** CONC OF PM_10 IN MICROGRAMS/M**3

**

GROUP ID (XR, YR, ZELEV, ZHILL, ZFLAG)	NETWORK AVERAGE CONC OF TYPE GRID-ID	DATE (YYMMDDHH)	RECEPTOR
ONSITE HIGH 1ST HIGH VALUE IS 3767589.38, 292.37, 292.37,	354.90606 0.00) DC	ON 11092608:	AT (465241.38,
HAUL HIGH 1ST HIGH VALUE IS 3768334.78, 307.48, 307.48,	87.13987 0.00) DC	ON 11112508:	AT (465802.45,
ALL HIGH 1ST HIGH VALUE IS 3767589.38, 292.37, 292.37,	362.70880 0.00) DC	ON 11092608:	AT (465241.38,

*** RECEPTOR TYPES: GC = GRIDCART
 GP = GRIDPOLR
 DC = DI SCCART
 DP = DI SCPOLR

▲ *** AERMOD - VERSION 21112 *** *** Jurupa Willow Warehouse Construction
 *** 06/07/23
 *** AERMET - VERSION 16216 *** ***
 *** 12:59:54

PAGE 624

*** MODELOPTs: RegDFAULT CONC ELEV URBAN ADJ_U*

*** Message Summary : AERMOD Model Execution ***

----- Summary of Total Messages -----

A Total of 0 Fatal Error Message(s)
 A Total of 7 Warning Message(s)
 A Total of 838 Informational Message(s)
 A Total of 43848 Hours Were Processed
 A Total of 40 Calm Hours Identified
 A Total of 798 Missing Hours Identified (1.82 Percent)

***** FATAL ERROR MESSAGES *****
*** NONE ***

***** WARNING MESSAGES *****

ME W186 12651 MEOPEN: THRESH_1MIN 1-min ASOS wind speed threshold used
0.50
ME W187 12651 MEOPEN: ADJ_U* Option for Stable Low Winds used in AERMET

MX W438 8800 METQA: Convective Velocity Data Out-of-Range. KURDAT =
12010216
MX W438 11536 METQA: Convective Velocity Data Out-of-Range. KURDAT =
12042516
MX W420 16779 METQA: Wind Speed Out-of-Range. KURDAT =
12113003
MX W450 26305 CHKDAT: Record Out of Sequence in Meteorological File at:
15010101
MX W450 26305 CHKDAT: Record Out of Sequence in Meteorological File at:
1 year gap

*** AERMOD Finishes Successfully ***

**

**
** AERMOD Input Produced by:
** AERMOD View Ver. 11.2.0
** Lakes Environmental Software Inc.
** Date: 6/7/2023
** File: C:\Lakes\Ri al to_JurupaWi llow_Ops\Ri al to_JurupaWi llow_Ops. ADI
**

**
**

** AERMOD Control Pathway

**
**
CO STARTING
TITLEONE Jurupa Wi llow Warehouse Operati ons
MODELOPT DFAULT CONC
AVERTIME 1 PERIOD
URBANOPT 2035210
POLLUTID PM_10
RUNORNOT RUN
ERRORFIL Ri al to_JurupaWi llow_Ops. err

CO FINISHED

**

** AERMOD Source Pathway

**
**

SO STARTING
** Source Locati on **
** Source ID - Type - X Coord. - Y Coord. **

** -----
** Line Source Represented by Adjacent Volume Sources
** LINE VOLUME Source ID = ONROAD1
** DESCRSRC Wi llow n/o Jurupa
** PREFIX
** Length of Side = 7.00
** Configurati on = Adjacent
** Emi ssi on Rate = 0.028406203
** Verti cal Di mensi on = 7.26
** SZINIT = 3.38
** Nodes = 2
** 465427.200, 3767727.568, 298.17, 3.63, 3.26
** 465427.217, 3767577.439, 295.08, 3.63, 3.26
** -----

LOCATI ON	L0014880	VOLUME	465427.201	3767724.068	298.10
LOCATI ON	L0014881	VOLUME	465427.202	3767717.068	297.97

LOCATI ON	L0014882	VOLUME	465427.202	3767710.068	297.88
LOCATI ON	L0014883	VOLUME	465427.203	3767703.068	297.79
LOCATI ON	L0014884	VOLUME	465427.204	3767696.068	297.70
LOCATI ON	L0014885	VOLUME	465427.205	3767689.068	297.61
LOCATI ON	L0014886	VOLUME	465427.206	3767682.068	297.51
LOCATI ON	L0014887	VOLUME	465427.206	3767675.068	297.39
LOCATI ON	L0014888	VOLUME	465427.207	3767668.068	297.27
LOCATI ON	L0014889	VOLUME	465427.208	3767661.068	297.16
LOCATI ON	L0014890	VOLUME	465427.209	3767654.068	297.03
LOCATI ON	L0014891	VOLUME	465427.209	3767647.068	296.86
LOCATI ON	L0014892	VOLUME	465427.210	3767640.068	296.70
LOCATI ON	L0014893	VOLUME	465427.211	3767633.068	296.53
LOCATI ON	L0014894	VOLUME	465427.212	3767626.068	296.36
LOCATI ON	L0014895	VOLUME	465427.213	3767619.068	296.17
LOCATI ON	L0014896	VOLUME	465427.213	3767612.068	295.99
LOCATI ON	L0014897	VOLUME	465427.214	3767605.068	295.80
LOCATI ON	L0014898	VOLUME	465427.215	3767598.068	295.61
LOCATI ON	L0014899	VOLUME	465427.216	3767591.068	295.37
LOCATI ON	L0014900	VOLUME	465427.217	3767584.068	295.04

** End of LINE VOLUME Source ID = ONROAD1

**

** Line Source Represented by Adjacent Volume Sources

** LINE VOLUME Source ID = ONROAD3

** DESCRSRC Jurupa e/o Willow

** PREFIX

** Length of Side = 15.00

** Configurati on = Adjacent

** Emi ssi on Rate = 0.17344627

** Verti cal Di mensi on = 7.26

** SZINIT = 3.38

** Nodes = 10

** 465431.448, 3767576.365, 294.98, 3.63, 6.98

** 465483.645, 3767573.806, 295.15, 3.63, 6.98

** 465524.584, 3767568.689, 295.50, 3.63, 6.98

** 465582.410, 3767554.360, 295.68, 3.63, 6.98

** 465622.325, 3767539.520, 295.61, 3.63, 6.98

** 465670.428, 3767518.539, 295.60, 3.63, 6.98

** 465711.879, 3767506.257, 296.09, 3.63, 6.98

** 465766.123, 3767495.511, 296.81, 3.63, 6.98

** 465820.878, 3767492.441, 295.82, 3.63, 6.98

** 465846.977, 3767494.487, 295.37, 3.63, 6.98

**

LOCATI ON	L0014922	VOLUME	465438.939	3767575.998	294.94
LOCATI ON	L0014923	VOLUME	465453.921	3767575.263	295.28
LOCATI ON	L0014924	VOLUME	465468.903	3767574.529	295.42
LOCATI ON	L0014925	VOLUME	465483.884	3767573.777	295.54
LOCATI ON	L0014926	VOLUME	465498.768	3767571.916	295.58
LOCATI ON	L0014927	VOLUME	465513.652	3767570.055	295.60
LOCATI ON	L0014928	VOLUME	465528.450	3767567.731	295.61
LOCATI ON	L0014929	VOLUME	465543.010	3767564.123	295.60
LOCATI ON	L0014930	VOLUME	465557.570	3767560.516	295.59

LOCATI ON	L0014931	VOLUME	465572.129	3767556.908	295.60
LOCATI ON	L0014932	VOLUME	465586.542	3767552.824	295.59
LOCATI ON	L0014933	VOLUME	465600.602	3767547.597	295.59
LOCATI ON	L0014934	VOLUME	465614.661	3767542.370	295.64
LOCATI ON	L0014935	VOLUME	465628.580	3767536.792	295.76
LOCATI ON	L0014936	VOLUME	465642.329	3767530.795	295.88
LOCATI ON	L0014937	VOLUME	465656.078	3767524.798	295.82
LOCATI ON	L0014938	VOLUME	465669.827	3767518.801	295.80
LOCATI ON	L0014939	VOLUME	465684.181	3767514.464	295.92
LOCATI ON	L0014940	VOLUME	465698.563	3767510.203	296.12
LOCATI ON	L0014941	VOLUME	465712.970	3767506.041	296.26
LOCATI ON	L0014942	VOLUME	465727.684	3767503.126	296.32
LOCATI ON	L0014943	VOLUME	465742.398	3767500.211	296.41
LOCATI ON	L0014944	VOLUME	465757.112	3767497.296	296.66
LOCATI ON	L0014945	VOLUME	465771.928	3767495.185	296.73
LOCATI ON	L0014946	VOLUME	465786.904	3767494.346	296.75
LOCATI ON	L0014947	VOLUME	465801.881	3767493.506	296.21
LOCATI ON	L0014948	VOLUME	465816.857	3767492.666	295.74
LOCATI ON	L0014949	VOLUME	465831.817	3767493.298	295.45
LOCATI ON	L0014950	VOLUME	465846.771	3767494.471	295.36

** End of LINE VOLUME Source ID = ONROAD3

**

** Line Source Represented by Adjacent Volume Sources

** LINE VOLUME Source ID = ONROAD4

** DESCRSRC Ri versi de n/o Jurupa

** PREFIX

** Length of Side = 20.00

** Confi gurati on = Adjacent

** Emi ssi on Rate = 0.767754215

** Verti cal Di mensi on = 7.26

** SZINIT = 3.38

** Nodes = 6

** 465864.525, 3767500.665, 295.39, 3.63, 9.30

** 465840.017, 3767661.440, 296.90, 3.63, 9.30

** 465831.194, 3767781.040, 298.05, 3.63, 9.30

** 465826.292, 3767973.186, 299.97, 3.63, 9.30

** 465832.174, 3768250.620, 305.84, 3.63, 9.30

** 465833.154, 3768918.227, 306.04, 3.63, 9.30

**

LOCATI ON	L0014951	VOLUME	465863.018	3767510.551	295.47
LOCATI ON	L0014952	VOLUME	465860.004	3767530.322	295.59
LOCATI ON	L0014953	VOLUME	465856.990	3767550.094	295.77
LOCATI ON	L0014954	VOLUME	465853.976	3767569.865	295.95
LOCATI ON	L0014955	VOLUME	465850.962	3767589.637	296.09
LOCATI ON	L0014956	VOLUME	465847.948	3767609.409	296.35
LOCATI ON	L0014957	VOLUME	465844.934	3767629.180	296.58
LOCATI ON	L0014958	VOLUME	465841.920	3767648.952	296.79
LOCATI ON	L0014959	VOLUME	465839.475	3767668.788	296.99
LOCATI ON	L0014960	VOLUME	465838.003	3767688.733	297.18
LOCATI ON	L0014961	VOLUME	465836.532	3767708.679	297.36
LOCATI ON	L0014962	VOLUME	465835.060	3767728.625	297.56

LOCATI ON	L0014963	VOLUME	465833. 589	3767748. 571	297. 77
LOCATI ON	L0014964	VOLUME	465832. 117	3767768. 517	297. 96
LOCATI ON	L0014965	VOLUME	465831. 004	3767788. 480	298. 15
LOCATI ON	L0014966	VOLUME	465830. 494	3767808. 474	298. 33
LOCATI ON	L0014967	VOLUME	465829. 984	3767828. 467	298. 53
LOCATI ON	L0014968	VOLUME	465829. 474	3767848. 461	298. 74
LOCATI ON	L0014969	VOLUME	465828. 964	3767868. 454	298. 95
LOCATI ON	L0014970	VOLUME	465828. 454	3767888. 448	299. 15
LOCATI ON	L0014971	VOLUME	465827. 944	3767908. 441	299. 38
LOCATI ON	L0014972	VOLUME	465827. 434	3767928. 435	299. 62
LOCATI ON	L0014973	VOLUME	465826. 924	3767948. 428	299. 84
LOCATI ON	L0014974	VOLUME	465826. 413	3767968. 422	300. 06
LOCATI ON	L0014975	VOLUME	465826. 615	3767988. 417	300. 29
LOCATI ON	L0014976	VOLUME	465827. 039	3768008. 412	300. 59
LOCATI ON	L0014977	VOLUME	465827. 463	3768028. 408	300. 92
LOCATI ON	L0014978	VOLUME	465827. 887	3768048. 403	301. 30
LOCATI ON	L0014979	VOLUME	465828. 311	3768068. 399	301. 72
LOCATI ON	L0014980	VOLUME	465828. 735	3768088. 394	302. 17
LOCATI ON	L0014981	VOLUME	465829. 158	3768108. 390	302. 77
LOCATI ON	L0014982	VOLUME	465829. 582	3768128. 385	303. 29
LOCATI ON	L0014983	VOLUME	465830. 006	3768148. 381	303. 77
LOCATI ON	L0014984	VOLUME	465830. 430	3768168. 376	304. 21
LOCATI ON	L0014985	VOLUME	465830. 854	3768188. 372	304. 69
LOCATI ON	L0014986	VOLUME	465831. 278	3768208. 367	305. 21
LOCATI ON	L0014987	VOLUME	465831. 702	3768228. 363	305. 59
LOCATI ON	L0014988	VOLUME	465832. 126	3768248. 358	305. 87
LOCATI ON	L0014989	VOLUME	465832. 200	3768268. 358	306. 05
LOCATI ON	L0014990	VOLUME	465832. 229	3768288. 358	306. 21
LOCATI ON	L0014991	VOLUME	465832. 259	3768308. 358	306. 31
LOCATI ON	L0014992	VOLUME	465832. 288	3768328. 358	306. 31
LOCATI ON	L0014993	VOLUME	465832. 317	3768348. 358	306. 24
LOCATI ON	L0014994	VOLUME	465832. 347	3768368. 358	306. 11
LOCATI ON	L0014995	VOLUME	465832. 376	3768388. 358	305. 90
LOCATI ON	L0014996	VOLUME	465832. 406	3768408. 358	305. 56
LOCATI ON	L0014997	VOLUME	465832. 435	3768428. 358	305. 15
LOCATI ON	L0014998	VOLUME	465832. 464	3768448. 357	304. 57
LOCATI ON	L0014999	VOLUME	465832. 494	3768468. 357	303. 92
LOCATI ON	L0015000	VOLUME	465832. 523	3768488. 357	303. 27
LOCATI ON	L0015001	VOLUME	465832. 552	3768508. 357	302. 78
LOCATI ON	L0015002	VOLUME	465832. 582	3768528. 357	302. 42
LOCATI ON	L0015003	VOLUME	465832. 611	3768548. 357	302. 13
LOCATI ON	L0015004	VOLUME	465832. 641	3768568. 357	301. 92
LOCATI ON	L0015005	VOLUME	465832. 670	3768588. 357	301. 83
LOCATI ON	L0015006	VOLUME	465832. 699	3768608. 357	301. 86
LOCATI ON	L0015007	VOLUME	465832. 729	3768628. 357	301. 97
LOCATI ON	L0015008	VOLUME	465832. 758	3768648. 357	302. 12
LOCATI ON	L0015009	VOLUME	465832. 787	3768668. 357	302. 32
LOCATI ON	L0015010	VOLUME	465832. 817	3768688. 357	302. 58
LOCATI ON	L0015011	VOLUME	465832. 846	3768708. 357	302. 87
LOCATI ON	L0015012	VOLUME	465832. 875	3768728. 357	303. 17
LOCATI ON	L0015013	VOLUME	465832. 905	3768748. 357	303. 47

LOCATI ON	L0015014	VOLUME	465832.934	3768768.357	303.76
LOCATI ON	L0015015	VOLUME	465832.964	3768788.357	304.01
LOCATI ON	L0015016	VOLUME	465832.993	3768808.357	304.34
LOCATI ON	L0015017	VOLUME	465833.022	3768828.357	304.69
LOCATI ON	L0015018	VOLUME	465833.052	3768848.357	305.00
LOCATI ON	L0015019	VOLUME	465833.081	3768868.357	305.30
LOCATI ON	L0015020	VOLUME	465833.110	3768888.357	305.59
LOCATI ON	L0015021	VOLUME	465833.140	3768908.357	305.93

** End of LINE VOLUME Source ID = ONROAD4

**

** Line Source Represented by Adjacent Volume Sources

** LINE VOLUME Source ID = ONROAD2

** DESCRSRC Jurupa w/o Willow

** PREFIX

** Length of Side = 7.00

** Configurati on = Adjacent

** Emi ssi on Rate = 0.030393312

** Verti cal Di mensi on = 7.26

** SZINIT = 3.38

** Nodes = 2

** 465270.269, 3767575.421, 292.16, 3.63, 3.26

** 465430.848, 3767575.222, 294.87, 3.63, 3.26

**

LOCATI ON	L0015022	VOLUME	465273.769	3767575.416	292.14
LOCATI ON	L0015023	VOLUME	465280.769	3767575.408	292.14
LOCATI ON	L0015024	VOLUME	465287.769	3767575.399	292.14
LOCATI ON	L0015025	VOLUME	465294.769	3767575.390	292.14
LOCATI ON	L0015026	VOLUME	465301.769	3767575.382	292.19
LOCATI ON	L0015027	VOLUME	465308.769	3767575.373	292.32
LOCATI ON	L0015028	VOLUME	465315.769	3767575.364	292.46
LOCATI ON	L0015029	VOLUME	465322.769	3767575.356	292.60
LOCATI ON	L0015030	VOLUME	465329.769	3767575.347	292.72
LOCATI ON	L0015031	VOLUME	465336.769	3767575.338	292.83
LOCATI ON	L0015032	VOLUME	465343.769	3767575.330	292.94
LOCATI ON	L0015033	VOLUME	465350.769	3767575.321	293.06
LOCATI ON	L0015034	VOLUME	465357.769	3767575.312	293.23
LOCATI ON	L0015035	VOLUME	465364.769	3767575.304	293.41
LOCATI ON	L0015036	VOLUME	465371.769	3767575.295	293.58
LOCATI ON	L0015037	VOLUME	465378.769	3767575.286	293.82
LOCATI ON	L0015038	VOLUME	465385.769	3767575.278	294.16
LOCATI ON	L0015039	VOLUME	465392.769	3767575.269	294.50
LOCATI ON	L0015040	VOLUME	465399.769	3767575.260	294.84
LOCATI ON	L0015041	VOLUME	465406.769	3767575.252	294.88
LOCATI ON	L0015042	VOLUME	465413.769	3767575.243	294.79
LOCATI ON	L0015043	VOLUME	465420.769	3767575.234	294.70
LOCATI ON	L0015044	VOLUME	465427.769	3767575.226	294.62

** End of LINE VOLUME Source ID = ONROAD2

**

** Line Source Represented by Adjacent Volume Sources

** LINE VOLUME Source ID = ONSITE1

** DESCRSRC Onsi te Drive Ai sle

** PREFIX
 ** Length of Side = 7.00
 ** Configuration = Adjacent
 ** Emission Rate = 1.0
 ** Vertical Dimension = 7.26
 ** SZINIT = 3.38
 ** Nodes = 3
 ** 465423.577, 3767723.426, 298.04, 3.63, 3.26
 ** 465269.571, 3767726.137, 298.13, 3.63, 3.26
 ** 465269.963, 3767575.617, 292.17, 3.63, 3.26
 **

LOCATI ON	L0014836	VOLUME	465420.078	3767723.488	298.22
LOCATI ON	L0014837	VOLUME	465413.079	3767723.611	298.34
LOCATI ON	L0014838	VOLUME	465406.080	3767723.734	298.47
LOCATI ON	L0014839	VOLUME	465399.081	3767723.857	298.62
LOCATI ON	L0014840	VOLUME	465392.082	3767723.981	298.81
LOCATI ON	L0014841	VOLUME	465385.083	3767724.104	299.00
LOCATI ON	L0014842	VOLUME	465378.084	3767724.227	299.19
LOCATI ON	L0014843	VOLUME	465371.085	3767724.350	299.25
LOCATI ON	L0014844	VOLUME	465364.086	3767724.473	299.28
LOCATI ON	L0014845	VOLUME	465357.088	3767724.597	299.31
LOCATI ON	L0014846	VOLUME	465350.089	3767724.720	299.33
LOCATI ON	L0014847	VOLUME	465343.090	3767724.843	299.28
LOCATI ON	L0014848	VOLUME	465336.091	3767724.966	299.23
LOCATI ON	L0014849	VOLUME	465329.092	3767725.089	299.19
LOCATI ON	L0014850	VOLUME	465322.093	3767725.213	299.08
LOCATI ON	L0014851	VOLUME	465315.094	3767725.336	298.91
LOCATI ON	L0014852	VOLUME	465308.095	3767725.459	298.73
LOCATI ON	L0014853	VOLUME	465301.096	3767725.582	298.56
LOCATI ON	L0014854	VOLUME	465294.097	3767725.705	298.46
LOCATI ON	L0014855	VOLUME	465287.098	3767725.829	298.36
LOCATI ON	L0014856	VOLUME	465280.099	3767725.952	298.27
LOCATI ON	L0014857	VOLUME	465273.101	3767726.075	298.11
LOCATI ON	L0014858	VOLUME	465269.580	3767722.667	297.72
LOCATI ON	L0014859	VOLUME	465269.599	3767715.667	297.43
LOCATI ON	L0014860	VOLUME	465269.617	3767708.667	297.11
LOCATI ON	L0014861	VOLUME	465269.635	3767701.667	296.79
LOCATI ON	L0014862	VOLUME	465269.653	3767694.667	296.47
LOCATI ON	L0014863	VOLUME	465269.672	3767687.667	296.15
LOCATI ON	L0014864	VOLUME	465269.690	3767680.667	295.72
LOCATI ON	L0014865	VOLUME	465269.708	3767673.667	295.27
LOCATI ON	L0014866	VOLUME	465269.726	3767666.667	294.82
LOCATI ON	L0014867	VOLUME	465269.744	3767659.667	294.37
LOCATI ON	L0014868	VOLUME	465269.763	3767652.667	294.02
LOCATI ON	L0014869	VOLUME	465269.781	3767645.667	293.79
LOCATI ON	L0014870	VOLUME	465269.799	3767638.667	293.56
LOCATI ON	L0014871	VOLUME	465269.817	3767631.667	293.34
LOCATI ON	L0014872	VOLUME	465269.836	3767624.667	293.11
LOCATI ON	L0014873	VOLUME	465269.854	3767617.667	292.98
LOCATI ON	L0014874	VOLUME	465269.872	3767610.667	292.84
LOCATI ON	L0014875	VOLUME	465269.890	3767603.667	292.70

```

LOCATION L0014876      VOLUME  465269.908 3767596.667 292.57
LOCATION L0014877      VOLUME  465269.927 3767589.667 292.43
LOCATION L0014878      VOLUME  465269.945 3767582.667 292.29
LOCATION L0014879      VOLUME  465269.963 3767575.667 292.15
** End of LINE VOLUME Source ID = ONSITE1
** -----
** Line Source Represented by Adjacent Volume Sources
** LINE VOLUME Source ID = IDLE1
** DESCRSRC Building Idle
** PREFIX
** Length of Side = 15.00
** Configuration = Adjacent
** Emission Rate = 1.0
** Vertical Dimension = 7.26
** SZINIT = 3.38
** Nodes = 2
** 465272.224, 3767706.322, 297.41, 3.63, 6.98
** 465363.875, 3767706.322, 299.29, 3.63, 6.98
** -----
LOCATION L0014629      VOLUME  465279.724 3767706.322 297.50
LOCATION L0014630      VOLUME  465294.724 3767706.322 297.83
LOCATION L0014631      VOLUME  465309.724 3767706.322 298.34
LOCATION L0014632      VOLUME  465324.724 3767706.322 298.94
LOCATION L0014633      VOLUME  465339.724 3767706.322 299.15
LOCATION L0014634      VOLUME  465354.724 3767706.322 299.28
** End of LINE VOLUME Source ID = IDLE1
** -----
** Line Source Represented by Adjacent Volume Sources
** LINE VOLUME Source ID = OFFROAD1
** DESCRSRC Offroad Equipment
** PREFIX
** Length of Side = 15.00
** Configuration = Adjacent
** Emission Rate = 1.0
** Vertical Dimension = 7.26
** SZINIT = 3.38
** Nodes = 2
** 465272.224, 3767710.195, 297.66, 3.63, 6.98
** 465361.293, 3767708.904, 299.32, 3.63, 6.98
** -----
LOCATION L0014635      VOLUME  465279.723 3767710.086 297.67
LOCATION L0014636      VOLUME  465294.722 3767709.869 297.97
LOCATION L0014637      VOLUME  465309.720 3767709.651 298.44
LOCATION L0014638      VOLUME  465324.718 3767709.434 299.00
LOCATION L0014639      VOLUME  465339.717 3767709.217 299.19
LOCATION L0014640      VOLUME  465354.715 3767708.999 299.31
** End of LINE VOLUME Source ID = OFFROAD1
LOCATION GEN1          POINT    465381.304 3767714.388 299.120
** DESCRSRC Emergency Generator
** Source Parameters **
** LINE VOLUME Source ID = ONROAD1

```

SRCPARAM	L0014880	0.0013526763	3.63	3.26	3.38
SRCPARAM	L0014881	0.0013526763	3.63	3.26	3.38
SRCPARAM	L0014882	0.0013526763	3.63	3.26	3.38
SRCPARAM	L0014883	0.0013526763	3.63	3.26	3.38
SRCPARAM	L0014884	0.0013526763	3.63	3.26	3.38
SRCPARAM	L0014885	0.0013526763	3.63	3.26	3.38
SRCPARAM	L0014886	0.0013526763	3.63	3.26	3.38
SRCPARAM	L0014887	0.0013526763	3.63	3.26	3.38
SRCPARAM	L0014888	0.0013526763	3.63	3.26	3.38
SRCPARAM	L0014889	0.0013526763	3.63	3.26	3.38
SRCPARAM	L0014890	0.0013526763	3.63	3.26	3.38
SRCPARAM	L0014891	0.0013526763	3.63	3.26	3.38
SRCPARAM	L0014892	0.0013526763	3.63	3.26	3.38
SRCPARAM	L0014893	0.0013526763	3.63	3.26	3.38
SRCPARAM	L0014894	0.0013526763	3.63	3.26	3.38
SRCPARAM	L0014895	0.0013526763	3.63	3.26	3.38
SRCPARAM	L0014896	0.0013526763	3.63	3.26	3.38
SRCPARAM	L0014897	0.0013526763	3.63	3.26	3.38
SRCPARAM	L0014898	0.0013526763	3.63	3.26	3.38
SRCPARAM	L0014899	0.0013526763	3.63	3.26	3.38
SRCPARAM	L0014900	0.0013526763	3.63	3.26	3.38

**

** LINE VOLUME Source ID = ONROAD3

SRCPARAM	L0014922	0.0059809059	3.63	6.98	3.38
SRCPARAM	L0014923	0.0059809059	3.63	6.98	3.38
SRCPARAM	L0014924	0.0059809059	3.63	6.98	3.38
SRCPARAM	L0014925	0.0059809059	3.63	6.98	3.38
SRCPARAM	L0014926	0.0059809059	3.63	6.98	3.38
SRCPARAM	L0014927	0.0059809059	3.63	6.98	3.38
SRCPARAM	L0014928	0.0059809059	3.63	6.98	3.38
SRCPARAM	L0014929	0.0059809059	3.63	6.98	3.38
SRCPARAM	L0014930	0.0059809059	3.63	6.98	3.38
SRCPARAM	L0014931	0.0059809059	3.63	6.98	3.38
SRCPARAM	L0014932	0.0059809059	3.63	6.98	3.38
SRCPARAM	L0014933	0.0059809059	3.63	6.98	3.38
SRCPARAM	L0014934	0.0059809059	3.63	6.98	3.38
SRCPARAM	L0014935	0.0059809059	3.63	6.98	3.38
SRCPARAM	L0014936	0.0059809059	3.63	6.98	3.38
SRCPARAM	L0014937	0.0059809059	3.63	6.98	3.38
SRCPARAM	L0014938	0.0059809059	3.63	6.98	3.38
SRCPARAM	L0014939	0.0059809059	3.63	6.98	3.38
SRCPARAM	L0014940	0.0059809059	3.63	6.98	3.38
SRCPARAM	L0014941	0.0059809059	3.63	6.98	3.38
SRCPARAM	L0014942	0.0059809059	3.63	6.98	3.38
SRCPARAM	L0014943	0.0059809059	3.63	6.98	3.38
SRCPARAM	L0014944	0.0059809059	3.63	6.98	3.38
SRCPARAM	L0014945	0.0059809059	3.63	6.98	3.38
SRCPARAM	L0014946	0.0059809059	3.63	6.98	3.38
SRCPARAM	L0014947	0.0059809059	3.63	6.98	3.38
SRCPARAM	L0014948	0.0059809059	3.63	6.98	3.38
SRCPARAM	L0014949	0.0059809059	3.63	6.98	3.38

SRCPARAM	L0014950	0.0059809059	3.63	6.98	3.38
----------	----------	--------------	------	------	------

**

** LINE VOLUME Source ID = ONROAD4

SRCPARAM	L0014951	0.0108134396	3.63	9.30	3.38
SRCPARAM	L0014952	0.0108134396	3.63	9.30	3.38
SRCPARAM	L0014953	0.0108134396	3.63	9.30	3.38
SRCPARAM	L0014954	0.0108134396	3.63	9.30	3.38
SRCPARAM	L0014955	0.0108134396	3.63	9.30	3.38
SRCPARAM	L0014956	0.0108134396	3.63	9.30	3.38
SRCPARAM	L0014957	0.0108134396	3.63	9.30	3.38
SRCPARAM	L0014958	0.0108134396	3.63	9.30	3.38
SRCPARAM	L0014959	0.0108134396	3.63	9.30	3.38
SRCPARAM	L0014960	0.0108134396	3.63	9.30	3.38
SRCPARAM	L0014961	0.0108134396	3.63	9.30	3.38
SRCPARAM	L0014962	0.0108134396	3.63	9.30	3.38
SRCPARAM	L0014963	0.0108134396	3.63	9.30	3.38
SRCPARAM	L0014964	0.0108134396	3.63	9.30	3.38
SRCPARAM	L0014965	0.0108134396	3.63	9.30	3.38
SRCPARAM	L0014966	0.0108134396	3.63	9.30	3.38
SRCPARAM	L0014967	0.0108134396	3.63	9.30	3.38
SRCPARAM	L0014968	0.0108134396	3.63	9.30	3.38
SRCPARAM	L0014969	0.0108134396	3.63	9.30	3.38
SRCPARAM	L0014970	0.0108134396	3.63	9.30	3.38
SRCPARAM	L0014971	0.0108134396	3.63	9.30	3.38
SRCPARAM	L0014972	0.0108134396	3.63	9.30	3.38
SRCPARAM	L0014973	0.0108134396	3.63	9.30	3.38
SRCPARAM	L0014974	0.0108134396	3.63	9.30	3.38
SRCPARAM	L0014975	0.0108134396	3.63	9.30	3.38
SRCPARAM	L0014976	0.0108134396	3.63	9.30	3.38
SRCPARAM	L0014977	0.0108134396	3.63	9.30	3.38
SRCPARAM	L0014978	0.0108134396	3.63	9.30	3.38
SRCPARAM	L0014979	0.0108134396	3.63	9.30	3.38
SRCPARAM	L0014980	0.0108134396	3.63	9.30	3.38
SRCPARAM	L0014981	0.0108134396	3.63	9.30	3.38
SRCPARAM	L0014982	0.0108134396	3.63	9.30	3.38
SRCPARAM	L0014983	0.0108134396	3.63	9.30	3.38
SRCPARAM	L0014984	0.0108134396	3.63	9.30	3.38
SRCPARAM	L0014985	0.0108134396	3.63	9.30	3.38
SRCPARAM	L0014986	0.0108134396	3.63	9.30	3.38
SRCPARAM	L0014987	0.0108134396	3.63	9.30	3.38
SRCPARAM	L0014988	0.0108134396	3.63	9.30	3.38
SRCPARAM	L0014989	0.0108134396	3.63	9.30	3.38
SRCPARAM	L0014990	0.0108134396	3.63	9.30	3.38
SRCPARAM	L0014991	0.0108134396	3.63	9.30	3.38
SRCPARAM	L0014992	0.0108134396	3.63	9.30	3.38
SRCPARAM	L0014993	0.0108134396	3.63	9.30	3.38
SRCPARAM	L0014994	0.0108134396	3.63	9.30	3.38
SRCPARAM	L0014995	0.0108134396	3.63	9.30	3.38
SRCPARAM	L0014996	0.0108134396	3.63	9.30	3.38
SRCPARAM	L0014997	0.0108134396	3.63	9.30	3.38
SRCPARAM	L0014998	0.0108134396	3.63	9.30	3.38

SRCPARAM	L0014999	0.0108134396	3.63	9.30	3.38
SRCPARAM	L0015000	0.0108134396	3.63	9.30	3.38
SRCPARAM	L0015001	0.0108134396	3.63	9.30	3.38
SRCPARAM	L0015002	0.0108134396	3.63	9.30	3.38
SRCPARAM	L0015003	0.0108134396	3.63	9.30	3.38
SRCPARAM	L0015004	0.0108134396	3.63	9.30	3.38
SRCPARAM	L0015005	0.0108134396	3.63	9.30	3.38
SRCPARAM	L0015006	0.0108134396	3.63	9.30	3.38
SRCPARAM	L0015007	0.0108134396	3.63	9.30	3.38
SRCPARAM	L0015008	0.0108134396	3.63	9.30	3.38
SRCPARAM	L0015009	0.0108134396	3.63	9.30	3.38
SRCPARAM	L0015010	0.0108134396	3.63	9.30	3.38
SRCPARAM	L0015011	0.0108134396	3.63	9.30	3.38
SRCPARAM	L0015012	0.0108134396	3.63	9.30	3.38
SRCPARAM	L0015013	0.0108134396	3.63	9.30	3.38
SRCPARAM	L0015014	0.0108134396	3.63	9.30	3.38
SRCPARAM	L0015015	0.0108134396	3.63	9.30	3.38
SRCPARAM	L0015016	0.0108134396	3.63	9.30	3.38
SRCPARAM	L0015017	0.0108134396	3.63	9.30	3.38
SRCPARAM	L0015018	0.0108134396	3.63	9.30	3.38
SRCPARAM	L0015019	0.0108134396	3.63	9.30	3.38
SRCPARAM	L0015020	0.0108134396	3.63	9.30	3.38
SRCPARAM	L0015021	0.0108134396	3.63	9.30	3.38

**

** LINE VOLUME Source ID = ONROAD2

SRCPARAM	L0015022	0.0013214483	3.63	3.26	3.38
SRCPARAM	L0015023	0.0013214483	3.63	3.26	3.38
SRCPARAM	L0015024	0.0013214483	3.63	3.26	3.38
SRCPARAM	L0015025	0.0013214483	3.63	3.26	3.38
SRCPARAM	L0015026	0.0013214483	3.63	3.26	3.38
SRCPARAM	L0015027	0.0013214483	3.63	3.26	3.38
SRCPARAM	L0015028	0.0013214483	3.63	3.26	3.38
SRCPARAM	L0015029	0.0013214483	3.63	3.26	3.38
SRCPARAM	L0015030	0.0013214483	3.63	3.26	3.38
SRCPARAM	L0015031	0.0013214483	3.63	3.26	3.38
SRCPARAM	L0015032	0.0013214483	3.63	3.26	3.38
SRCPARAM	L0015033	0.0013214483	3.63	3.26	3.38
SRCPARAM	L0015034	0.0013214483	3.63	3.26	3.38
SRCPARAM	L0015035	0.0013214483	3.63	3.26	3.38
SRCPARAM	L0015036	0.0013214483	3.63	3.26	3.38
SRCPARAM	L0015037	0.0013214483	3.63	3.26	3.38
SRCPARAM	L0015038	0.0013214483	3.63	3.26	3.38
SRCPARAM	L0015039	0.0013214483	3.63	3.26	3.38
SRCPARAM	L0015040	0.0013214483	3.63	3.26	3.38
SRCPARAM	L0015041	0.0013214483	3.63	3.26	3.38
SRCPARAM	L0015042	0.0013214483	3.63	3.26	3.38
SRCPARAM	L0015043	0.0013214483	3.63	3.26	3.38
SRCPARAM	L0015044	0.0013214483	3.63	3.26	3.38

**

** LINE VOLUME Source ID = ONSITE1

SRCPARAM	L0014836	0.0227272727	3.63	3.26	3.38
----------	----------	--------------	------	------	------

** -----						
** LINE VOLUME Source ID = OFFROAD1						
SRCPARAM	L0014635	0.1666666667	3.63	6.98	3.38	
SRCPARAM	L0014636	0.1666666667	3.63	6.98	3.38	
SRCPARAM	L0014637	0.1666666667	3.63	6.98	3.38	
SRCPARAM	L0014638	0.1666666667	3.63	6.98	3.38	
SRCPARAM	L0014639	0.1666666667	3.63	6.98	3.38	
SRCPARAM	L0014640	0.1666666667	3.63	6.98	3.38	
** -----						
SRCPARAM	GEN1	1.0	5.000	763.850	224.391	0.229
** Bui l di ng Downwash **						
BUI LDHGT	GEN1	11.28	11.28	11.28	11.28	11.28
BUI LDHGT	GEN1	11.28	11.28	11.28	11.28	11.28
BUI LDHGT	GEN1	11.28	11.28	11.28	11.28	11.28
BUI LDHGT	GEN1	11.28	11.28	11.28	11.28	11.28
BUI LDHGT	GEN1	11.28	11.28	11.28	11.28	11.28
BUI LDHGT	GEN1	11.28	11.28	11.28	11.28	11.28
BUI LDWI D	GEN1	141.51	148.35	150.67	148.42	141.66
BUI LDWI D	GEN1	115.56	97.01	92.94	114.00	131.60
BUI LDWI D	GEN1	154.38	158.87	158.54	153.39	143.58
BUI LDWI D	GEN1	141.51	148.35	150.67	148.42	141.66
BUI LDWI D	GEN1	115.56	97.01	92.94	114.00	131.60
BUI LDWI D	GEN1	154.38	158.87	158.54	153.39	143.58
BUI LDLEN	GEN1	114.00	131.60	145.19	154.38	158.87
BUI LDLEN	GEN1	153.39	143.58	130.38	141.51	148.35
BUI LDLEN	GEN1	148.42	141.66	130.59	115.56	97.01
BUI LDLEN	GEN1	114.00	131.60	145.19	154.38	158.87
BUI LDLEN	GEN1	153.39	143.58	130.38	141.51	148.35
BUI LDLEN	GEN1	148.42	141.66	130.59	115.56	97.01
XBADJ	GEN1	-112.47	-126.33	-136.34	-142.21	-143.77
XBADJ	GEN1	-133.85	-122.68	-108.43	-103.42	-95.27
XBADJ	GEN1	-70.62	-54.87	-37.45	-18.89	0.24
XBADJ	GEN1	-1.53	-5.27	-8.85	-12.17	-15.11
XBADJ	GEN1	-19.54	-20.90	-21.95	-38.09	-53.08
XBADJ	GEN1	-77.80	-86.79	-93.14	-96.67	-97.25
YBADJ	GEN1	32.66	21.10	8.89	-3.59	-15.96
YBADJ	GEN1	-38.89	-48.74	-48.73	-55.47	-60.53
YBADJ	GEN1	-65.02	-64.33	-61.68	-57.15	-50.89
YBADJ	GEN1	-32.66	-21.10	-8.89	3.59	15.96
YBADJ	GEN1	38.89	48.74	48.73	55.47	60.53
YBADJ	GEN1	65.02	64.33	61.68	57.15	50.89

URBANSRC ALL

** Variabl e Emi ssi ons Type: "By Hour / Seven Days (HRDOW7)"

** Variabl e Emi ssi on Scenari o: "GEN"

EMI SFACT	GEN1	HRDOW7	0.0	0.0	0.0	0.0	0.0	0.0	0.0	0.0	0.0
EMI SFACT	GEN1	HRDOW7	0.0	0.0	0.0	0.0	1.0	0.0	0.0	0.0	0.0
EMI SFACT	GEN1	HRDOW7	0.0	0.0	0.0	0.0	0.0	0.0	0.0	0.0	0.0
EMI SFACT	GEN1	HRDOW7	0.0	0.0	0.0	0.0	0.0	0.0	0.0	0.0	0.0
EMI SFACT	GEN1	HRDOW7	0.0	0.0	0.0	0.0	0.0	0.0	0.0	0.0	0.0
EMI SFACT	GEN1	HRDOW7	0.0	0.0	0.0	0.0	0.0	0.0	0.0	0.0	0.0
EMI SFACT	GEN1	HRDOW7	0.0	0.0	0.0	0.0	0.0	0.0	0.0	0.0	0.0
EMI SFACT	GEN1	HRDOW7	0.0	0.0	0.0	0.0	0.0	0.0	0.0	0.0	0.0
EMI SFACT	GEN1	HRDOW7	0.0	0.0	0.0	0.0	0.0	0.0	0.0	0.0	0.0
EMI SFACT	GEN1	HRDOW7	0.0	0.0	0.0	0.0	0.0	0.0	0.0	0.0	0.0
EMI SFACT	GEN1	HRDOW7	0.0	0.0	0.0	0.0	0.0	0.0	0.0	0.0	0.0
EMI SFACT	GEN1	HRDOW7	0.0	0.0	0.0	0.0	0.0	0.0	0.0	0.0	0.0
EMI SFACT	GEN1	HRDOW7	0.0	0.0	0.0	0.0	0.0	0.0	0.0	0.0	0.0
EMI SFACT	GEN1	HRDOW7	0.0	0.0	0.0	0.0	0.0	0.0	0.0	0.0	0.0
EMI SFACT	GEN1	HRDOW7	0.0	0.0	0.0	0.0	0.0	0.0	0.0	0.0	0.0
EMI SFACT	GEN1	HRDOW7	0.0	0.0	0.0	0.0	0.0	0.0	0.0	0.0	0.0
EMI SFACT	GEN1	HRDOW7	0.0	0.0	0.0	0.0	0.0	0.0	0.0	0.0	0.0
EMI SFACT	GEN1	HRDOW7	0.0	0.0	0.0	0.0	0.0	0.0	0.0	0.0	0.0
EMI SFACT	GEN1	HRDOW7	0.0	0.0	0.0	0.0	0.0	0.0	0.0	0.0	0.0
SRCGROUP	ONSI TE	L0014836	L0014837	L0014838	L0014839	L0014840	L0014841				
SRCGROUP	ONSI TE	L0014842	L0014843	L0014844	L0014845	L0014846	L0014847				
SRCGROUP	ONSI TE	L0014848	L0014849	L0014850	L0014851	L0014852	L0014853				
SRCGROUP	ONSI TE	L0014854	L0014855	L0014856	L0014857	L0014858	L0014859				
SRCGROUP	ONSI TE	L0014860	L0014861	L0014862	L0014863	L0014864	L0014865				
SRCGROUP	ONSI TE	L0014866	L0014867	L0014868	L0014869	L0014870	L0014871				
SRCGROUP	ONSI TE	L0014872	L0014873	L0014874	L0014875	L0014876	L0014877				
SRCGROUP	ONSI TE	L0014878	L0014879								
SRCGROUP	ONROAD	L0014880	L0014881	L0014882	L0014883	L0014884	L0014885				
SRCGROUP	ONROAD	L0014886	L0014887	L0014888	L0014889	L0014890	L0014891				
SRCGROUP	ONROAD	L0014892	L0014893	L0014894	L0014895	L0014896	L0014897				
SRCGROUP	ONROAD	L0014898	L0014899	L0014900	L0014922	L0014923	L0014924				
SRCGROUP	ONROAD	L0014925	L0014926	L0014927	L0014928	L0014929	L0014930				
SRCGROUP	ONROAD	L0014931	L0014932	L0014933	L0014934	L0014935	L0014936				
SRCGROUP	ONROAD	L0014937	L0014938	L0014939	L0014940	L0014941	L0014942				
SRCGROUP	ONROAD	L0014943	L0014944	L0014945	L0014946	L0014947	L0014948				
SRCGROUP	ONROAD	L0014949	L0014950	L0014951	L0014952	L0014953	L0014954				
SRCGROUP	ONROAD	L0014955	L0014956	L0014957	L0014958	L0014959	L0014960				
SRCGROUP	ONROAD	L0014961	L0014962	L0014963	L0014964	L0014965	L0014966				
SRCGROUP	ONROAD	L0014967	L0014968	L0014969	L0014970	L0014971	L0014972				
SRCGROUP	ONROAD	L0014973	L0014974	L0014975	L0014976	L0014977	L0014978				
SRCGROUP	ONROAD	L0014979	L0014980	L0014981	L0014982	L0014983	L0014984				
SRCGROUP	ONROAD	L0014985	L0014986	L0014987	L0014988	L0014989	L0014990				
SRCGROUP	ONROAD	L0014991	L0014992	L0014993	L0014994	L0014995	L0014996				
SRCGROUP	ONROAD	L0014997	L0014998	L0014999	L0015000	L0015001	L0015002				
SRCGROUP	ONROAD	L0015003	L0015004	L0015005	L0015006	L0015007	L0015008				
SRCGROUP	ONROAD	L0015009	L0015010	L0015011	L0015012	L0015013	L0015014				
SRCGROUP	ONROAD	L0015015	L0015016	L0015017	L0015018	L0015019	L0015020				
SRCGROUP	ONROAD	L0015021	L0015022	L0015023	L0015024	L0015025	L0015026				
SRCGROUP	ONROAD	L0015027	L0015028	L0015029	L0015030	L0015031	L0015032				

SRCGROUP ONROAD L0015033 L0015034 L0015035 L0015036 L0015037 L0015038
SRCGROUP ONROAD L0015039 L0015040 L0015041 L0015042 L0015043 L0015044
SRCGROUP OFFROAD L0014635 L0014636 L0014637 L0014638 L0014639 L0014640
SRCGROUP IDLE L0014629 L0014630 L0014631 L0014632 L0014633 L0014634
SRCGROUP GEN GEN1

SO FINISHED

**

** AERMOD Receptor Pathway

**

**

RE STARTING

INCLUDED Ri al to_JurupaWi l l ow_Ops. rou

RE FINISHED

**

** AERMOD Meteorology Pathway

**

**

ME STARTING

SURFFILE FONT_v9. SFC

PROFFILE FONT_v9. PFL

SURFDATA 3102 2011

UAIRDATA 3190 2011

SITEDATA 99999 2011

PROFBASE 367.0 METERS

ME FINISHED

**

** AERMOD Output Pathway

**

**

OU STARTING

RECTABLE ALLAVE 1ST

RECTABLE 1 1ST

** Auto-Generated Plotfiles

PLOTFILE 1 ONSITE 1ST RI ALTO_JURUPAWI LLOW_OPS. AD\01H1G001. PLT 31

PLOTFILE 1 ONROAD 1ST RI ALTO_JURUPAWI LLOW_OPS. AD\01H1G002. PLT 32

PLOTFILE 1 OFFROAD 1ST RI ALTO_JURUPAWI LLOW_OPS. AD\01H1G003. PLT 33

PLOTFILE 1 IDLE 1ST RI ALTO_JURUPAWI LLOW_OPS. AD\01H1G004. PLT 34

PLOTFILE 1 GEN 1ST RI ALTO_JURUPAWI LLOW_OPS. AD\01H1G005. PLT 35

PLOTFILE PERIOD ONSITE RI ALTO_JURUPAWI LLOW_OPS. AD\PE00G001. PLT 36

PLOTFILE PERIOD ONROAD RI ALTO_JURUPAWI LLOW_OPS. AD\PE00G002. PLT 37

PLOTFILE PERIOD OFFROAD RI ALTO_JURUPAWI LLOW_OPS. AD\PE00G003. PLT 38

PLOTFILE PERIOD IDLE RI ALTO_JURUPAWI LLOW_OPS. AD\PE00G004. PLT 39

PLOTFILE PERIOD GEN RI ALTO_JURUPAWI LLOW_OPS. AD\PE00G005. PLT 40

SUMMFILE Ri al to_JurupaWi l l ow_Ops. sum

OU FINISHED

**

** Project Parameters

** PROJCTN CoordinateSystemUTM
** DESCPTN UTM: Universal Transverse Mercator
** DATUM World Geodetic System 1984
** DTMRGN Global Definition
** UNITS m
** ZONE 11
** ZONEINX 0
**

** Lakes Environmental AERMOD MPI
**

**
** AERMOD Input Produced by:
** AERMOD View Ver. 11.2.0
** Lakes Environmental Software Inc.
** Date: 6/7/2023
** File: C:\Lakes\Ri al to_JurupaWi llow_Ops\Ri al to_JurupaWi llow_Ops. ADI
**

**
**

** AERMOD Control Pathway

**
**

CO STARTING
TITLEONE Jurupa Wi llow Warehouse Operati ons
MODELOPT DFAULT CONC
AVERTIME 1 PERIOD
URBANOPT 2035210
POLLUTID PM_10
RUNORNOT RUN
ERRORFIL Ri al to_JurupaWi llow_Ops. err

CO FINISHED
**

** AERMOD Source Pathway

**
**

SO STARTING
** Source Locati on **
** Source ID - Type - X Coord. - Y Coord. **
** -----
** Line Source Represented by Adjacent Volume Sources
** LINE VOLUME Source ID = ONROAD1
** DESCRSRC Wi llow n/o Jurupa
** PREFIX
** Length of Side = 7.00
** Configurati on = Adjacent
** Emi ssi on Rate = 0.028406203
** Verti cal Di mensi on = 7.26
** SZINIT = 3.38
** Nodes = 2
** 465427.200, 3767727.568, 298.17, 3.63, 3.26
** 465427.217, 3767577.439, 295.08, 3.63, 3.26
** -----

LOCATION L0014880 VOLUME 465427.201 3767724.068 298.10

LOCATI ON	L0014881	VOLUME	465427.202	3767717.068	297.97
LOCATI ON	L0014882	VOLUME	465427.202	3767710.068	297.88
LOCATI ON	L0014883	VOLUME	465427.203	3767703.068	297.79
LOCATI ON	L0014884	VOLUME	465427.204	3767696.068	297.70
LOCATI ON	L0014885	VOLUME	465427.205	3767689.068	297.61
LOCATI ON	L0014886	VOLUME	465427.206	3767682.068	297.51
LOCATI ON	L0014887	VOLUME	465427.206	3767675.068	297.39
LOCATI ON	L0014888	VOLUME	465427.207	3767668.068	297.27
LOCATI ON	L0014889	VOLUME	465427.208	3767661.068	297.16
LOCATI ON	L0014890	VOLUME	465427.209	3767654.068	297.03
LOCATI ON	L0014891	VOLUME	465427.209	3767647.068	296.86
LOCATI ON	L0014892	VOLUME	465427.210	3767640.068	296.70
LOCATI ON	L0014893	VOLUME	465427.211	3767633.068	296.53
LOCATI ON	L0014894	VOLUME	465427.212	3767626.068	296.36
LOCATI ON	L0014895	VOLUME	465427.213	3767619.068	296.17
LOCATI ON	L0014896	VOLUME	465427.213	3767612.068	295.99
LOCATI ON	L0014897	VOLUME	465427.214	3767605.068	295.80
LOCATI ON	L0014898	VOLUME	465427.215	3767598.068	295.61
LOCATI ON	L0014899	VOLUME	465427.216	3767591.068	295.37
LOCATI ON	L0014900	VOLUME	465427.217	3767584.068	295.04

** End of LINE VOLUME Source ID = ONROAD1

**

** Line Source Represented by Adjacent Volume Sources

** LINE VOLUME Source ID = ONROAD3

** DESCRSRC Jurupa e/o Willow

** PREFIX

** Length of Side = 15.00

** Configurati on = Adjacent

** Emi ssi on Rate = 0.17344627

** Verti cal Di mensi on = 7.26

** SZINIT = 3.38

** Nodes = 10

** 465431.448, 3767576.365, 294.98, 3.63, 6.98

** 465483.645, 3767573.806, 295.15, 3.63, 6.98

** 465524.584, 3767568.689, 295.50, 3.63, 6.98

** 465582.410, 3767554.360, 295.68, 3.63, 6.98

** 465622.325, 3767539.520, 295.61, 3.63, 6.98

** 465670.428, 3767518.539, 295.60, 3.63, 6.98

** 465711.879, 3767506.257, 296.09, 3.63, 6.98

** 465766.123, 3767495.511, 296.81, 3.63, 6.98

** 465820.878, 3767492.441, 295.82, 3.63, 6.98

** 465846.977, 3767494.487, 295.37, 3.63, 6.98

**

LOCATI ON	L0014922	VOLUME	465438.939	3767575.998	294.94
LOCATI ON	L0014923	VOLUME	465453.921	3767575.263	295.28
LOCATI ON	L0014924	VOLUME	465468.903	3767574.529	295.42
LOCATI ON	L0014925	VOLUME	465483.884	3767573.777	295.54
LOCATI ON	L0014926	VOLUME	465498.768	3767571.916	295.58
LOCATI ON	L0014927	VOLUME	465513.652	3767570.055	295.60
LOCATI ON	L0014928	VOLUME	465528.450	3767567.731	295.61
LOCATI ON	L0014929	VOLUME	465543.010	3767564.123	295.60

LOCATI ON	L0014930	VOLUME	465557.570	3767560.516	295.59
LOCATI ON	L0014931	VOLUME	465572.129	3767556.908	295.60
LOCATI ON	L0014932	VOLUME	465586.542	3767552.824	295.59
LOCATI ON	L0014933	VOLUME	465600.602	3767547.597	295.59
LOCATI ON	L0014934	VOLUME	465614.661	3767542.370	295.64
LOCATI ON	L0014935	VOLUME	465628.580	3767536.792	295.76
LOCATI ON	L0014936	VOLUME	465642.329	3767530.795	295.88
LOCATI ON	L0014937	VOLUME	465656.078	3767524.798	295.82
LOCATI ON	L0014938	VOLUME	465669.827	3767518.801	295.80
LOCATI ON	L0014939	VOLUME	465684.181	3767514.464	295.92
LOCATI ON	L0014940	VOLUME	465698.563	3767510.203	296.12
LOCATI ON	L0014941	VOLUME	465712.970	3767506.041	296.26
LOCATI ON	L0014942	VOLUME	465727.684	3767503.126	296.32
LOCATI ON	L0014943	VOLUME	465742.398	3767500.211	296.41
LOCATI ON	L0014944	VOLUME	465757.112	3767497.296	296.66
LOCATI ON	L0014945	VOLUME	465771.928	3767495.185	296.73
LOCATI ON	L0014946	VOLUME	465786.904	3767494.346	296.75
LOCATI ON	L0014947	VOLUME	465801.881	3767493.506	296.21
LOCATI ON	L0014948	VOLUME	465816.857	3767492.666	295.74
LOCATI ON	L0014949	VOLUME	465831.817	3767493.298	295.45
LOCATI ON	L0014950	VOLUME	465846.771	3767494.471	295.36

** End of LINE VOLUME Source ID = ONROAD3

**

** Line Source Represented by Adjacent Volume Sources

** LINE VOLUME Source ID = ONROAD4

** DESCRSRC Ri versi de n/o Jurupa

** PREFIX

** Length of Si de = 20.00

** Confi gurati on = Adj acent

** Emi ssi on Rate = 0.767754215

** Verti cal Di mensi on = 7.26

** SZINIT = 3.38

** Nodes = 6

** 465864.525, 3767500.665, 295.39, 3.63, 9.30

** 465840.017, 3767661.440, 296.90, 3.63, 9.30

** 465831.194, 3767781.040, 298.05, 3.63, 9.30

** 465826.292, 3767973.186, 299.97, 3.63, 9.30

** 465832.174, 3768250.620, 305.84, 3.63, 9.30

** 465833.154, 3768918.227, 306.04, 3.63, 9.30

**

LOCATI ON	L0014951	VOLUME	465863.018	3767510.551	295.47
LOCATI ON	L0014952	VOLUME	465860.004	3767530.322	295.59
LOCATI ON	L0014953	VOLUME	465856.990	3767550.094	295.77
LOCATI ON	L0014954	VOLUME	465853.976	3767569.865	295.95
LOCATI ON	L0014955	VOLUME	465850.962	3767589.637	296.09
LOCATI ON	L0014956	VOLUME	465847.948	3767609.409	296.35
LOCATI ON	L0014957	VOLUME	465844.934	3767629.180	296.58
LOCATI ON	L0014958	VOLUME	465841.920	3767648.952	296.79
LOCATI ON	L0014959	VOLUME	465839.475	3767668.788	296.99
LOCATI ON	L0014960	VOLUME	465838.003	3767688.733	297.18
LOCATI ON	L0014961	VOLUME	465836.532	3767708.679	297.36

LOCATI ON	L0014962	VOLUME	465835.060	3767728.625	297.56
LOCATI ON	L0014963	VOLUME	465833.589	3767748.571	297.77
LOCATI ON	L0014964	VOLUME	465832.117	3767768.517	297.96
LOCATI ON	L0014965	VOLUME	465831.004	3767788.480	298.15
LOCATI ON	L0014966	VOLUME	465830.494	3767808.474	298.33
LOCATI ON	L0014967	VOLUME	465829.984	3767828.467	298.53
LOCATI ON	L0014968	VOLUME	465829.474	3767848.461	298.74
LOCATI ON	L0014969	VOLUME	465828.964	3767868.454	298.95
LOCATI ON	L0014970	VOLUME	465828.454	3767888.448	299.15
LOCATI ON	L0014971	VOLUME	465827.944	3767908.441	299.38
LOCATI ON	L0014972	VOLUME	465827.434	3767928.435	299.62
LOCATI ON	L0014973	VOLUME	465826.924	3767948.428	299.84
LOCATI ON	L0014974	VOLUME	465826.413	3767968.422	300.06
LOCATI ON	L0014975	VOLUME	465826.615	3767988.417	300.29
LOCATI ON	L0014976	VOLUME	465827.039	3768008.412	300.59
LOCATI ON	L0014977	VOLUME	465827.463	3768028.408	300.92
LOCATI ON	L0014978	VOLUME	465827.887	3768048.403	301.30
LOCATI ON	L0014979	VOLUME	465828.311	3768068.399	301.72
LOCATI ON	L0014980	VOLUME	465828.735	3768088.394	302.17
LOCATI ON	L0014981	VOLUME	465829.158	3768108.390	302.77
LOCATI ON	L0014982	VOLUME	465829.582	3768128.385	303.29
LOCATI ON	L0014983	VOLUME	465830.006	3768148.381	303.77
LOCATI ON	L0014984	VOLUME	465830.430	3768168.376	304.21
LOCATI ON	L0014985	VOLUME	465830.854	3768188.372	304.69
LOCATI ON	L0014986	VOLUME	465831.278	3768208.367	305.21
LOCATI ON	L0014987	VOLUME	465831.702	3768228.363	305.59
LOCATI ON	L0014988	VOLUME	465832.126	3768248.358	305.87
LOCATI ON	L0014989	VOLUME	465832.200	3768268.358	306.05
LOCATI ON	L0014990	VOLUME	465832.229	3768288.358	306.21
LOCATI ON	L0014991	VOLUME	465832.259	3768308.358	306.31
LOCATI ON	L0014992	VOLUME	465832.288	3768328.358	306.31
LOCATI ON	L0014993	VOLUME	465832.317	3768348.358	306.24
LOCATI ON	L0014994	VOLUME	465832.347	3768368.358	306.11
LOCATI ON	L0014995	VOLUME	465832.376	3768388.358	305.90
LOCATI ON	L0014996	VOLUME	465832.406	3768408.358	305.56
LOCATI ON	L0014997	VOLUME	465832.435	3768428.358	305.15
LOCATI ON	L0014998	VOLUME	465832.464	3768448.357	304.57
LOCATI ON	L0014999	VOLUME	465832.494	3768468.357	303.92
LOCATI ON	L0015000	VOLUME	465832.523	3768488.357	303.27
LOCATI ON	L0015001	VOLUME	465832.552	3768508.357	302.78
LOCATI ON	L0015002	VOLUME	465832.582	3768528.357	302.42
LOCATI ON	L0015003	VOLUME	465832.611	3768548.357	302.13
LOCATI ON	L0015004	VOLUME	465832.641	3768568.357	301.92
LOCATI ON	L0015005	VOLUME	465832.670	3768588.357	301.83
LOCATI ON	L0015006	VOLUME	465832.699	3768608.357	301.86
LOCATI ON	L0015007	VOLUME	465832.729	3768628.357	301.97
LOCATI ON	L0015008	VOLUME	465832.758	3768648.357	302.12
LOCATI ON	L0015009	VOLUME	465832.787	3768668.357	302.32
LOCATI ON	L0015010	VOLUME	465832.817	3768688.357	302.58
LOCATI ON	L0015011	VOLUME	465832.846	3768708.357	302.87
LOCATI ON	L0015012	VOLUME	465832.875	3768728.357	303.17

LOCATI ON	L0015013	VOLUME	465832.905	3768748.357	303.47
LOCATI ON	L0015014	VOLUME	465832.934	3768768.357	303.76
LOCATI ON	L0015015	VOLUME	465832.964	3768788.357	304.01
LOCATI ON	L0015016	VOLUME	465832.993	3768808.357	304.34
LOCATI ON	L0015017	VOLUME	465833.022	3768828.357	304.69
LOCATI ON	L0015018	VOLUME	465833.052	3768848.357	305.00
LOCATI ON	L0015019	VOLUME	465833.081	3768868.357	305.30
LOCATI ON	L0015020	VOLUME	465833.110	3768888.357	305.59
LOCATI ON	L0015021	VOLUME	465833.140	3768908.357	305.93

** End of LINE VOLUME Source ID = ONROAD4

**

** Line Source Represented by Adjacent Volume Sources

** LINE VOLUME Source ID = ONROAD2

** DESCRSRC Jurupa w/o Willow

** PREFIX

** Length of Side = 7.00

** Configuration = Adjacent

** Emission Rate = 0.030393312

** Vertical Dimension = 7.26

** SZINIT = 3.38

** Nodes = 2

** 465270.269, 3767575.421, 292.16, 3.63, 3.26

** 465430.848, 3767575.222, 294.87, 3.63, 3.26

**

LOCATI ON	L0015022	VOLUME	465273.769	3767575.416	292.14
LOCATI ON	L0015023	VOLUME	465280.769	3767575.408	292.14
LOCATI ON	L0015024	VOLUME	465287.769	3767575.399	292.14
LOCATI ON	L0015025	VOLUME	465294.769	3767575.390	292.14
LOCATI ON	L0015026	VOLUME	465301.769	3767575.382	292.19
LOCATI ON	L0015027	VOLUME	465308.769	3767575.373	292.32
LOCATI ON	L0015028	VOLUME	465315.769	3767575.364	292.46
LOCATI ON	L0015029	VOLUME	465322.769	3767575.356	292.60
LOCATI ON	L0015030	VOLUME	465329.769	3767575.347	292.72
LOCATI ON	L0015031	VOLUME	465336.769	3767575.338	292.83
LOCATI ON	L0015032	VOLUME	465343.769	3767575.330	292.94
LOCATI ON	L0015033	VOLUME	465350.769	3767575.321	293.06
LOCATI ON	L0015034	VOLUME	465357.769	3767575.312	293.23
LOCATI ON	L0015035	VOLUME	465364.769	3767575.304	293.41
LOCATI ON	L0015036	VOLUME	465371.769	3767575.295	293.58
LOCATI ON	L0015037	VOLUME	465378.769	3767575.286	293.82
LOCATI ON	L0015038	VOLUME	465385.769	3767575.278	294.16
LOCATI ON	L0015039	VOLUME	465392.769	3767575.269	294.50
LOCATI ON	L0015040	VOLUME	465399.769	3767575.260	294.84
LOCATI ON	L0015041	VOLUME	465406.769	3767575.252	294.88
LOCATI ON	L0015042	VOLUME	465413.769	3767575.243	294.79
LOCATI ON	L0015043	VOLUME	465420.769	3767575.234	294.70
LOCATI ON	L0015044	VOLUME	465427.769	3767575.226	294.62

** End of LINE VOLUME Source ID = ONROAD2

**

** Line Source Represented by Adjacent Volume Sources

** LINE VOLUME Source ID = ONSITE1

```

** DESCRSRC Onsite Drive Aisle
** PREFIX
** Length of Side = 7.00
** Configuration = Adjacent
** Emission Rate = 1.0
** Vertical Dimension = 7.26
** SZINIT = 3.38
** Nodes = 3
** 465423.577, 3767723.426, 298.04, 3.63, 3.26
** 465269.571, 3767726.137, 298.13, 3.63, 3.26
** 465269.963, 3767575.617, 292.17, 3.63, 3.26
**

```

LOCATI ON	VOLUME	LOCATI ON	VOLUME	LOCATI ON	VOLUME
L0014836	465420.078	L0014837	465413.079	L0014838	465406.080
L0014839	465399.081	L0014840	465392.082	L0014841	465385.083
L0014842	465378.084	L0014843	465371.085	L0014844	465364.086
L0014845	465357.088	L0014846	465350.089	L0014847	465343.090
L0014848	465336.091	L0014849	465329.092	L0014850	465322.093
L0014851	465315.094	L0014852	465308.095	L0014853	465301.096
L0014854	465294.097	L0014855	465287.098	L0014856	465280.099
L0014857	465273.101	L0014858	465269.580	L0014859	465269.599
L0014860	465269.617	L0014861	465269.635	L0014862	465269.653
L0014863	465269.672	L0014864	465269.690	L0014865	465269.708
L0014866	465269.726	L0014867	465269.744	L0014868	465269.763
L0014869	465269.781	L0014870	465269.799	L0014871	465269.817
L0014872	465269.836	L0014873	465269.854	L0014874	465269.872

LOCATION L0014875 VOLUME 465269.890 3767603.667 292.70
LOCATION L0014876 VOLUME 465269.908 3767596.667 292.57
LOCATION L0014877 VOLUME 465269.927 3767589.667 292.43
LOCATION L0014878 VOLUME 465269.945 3767582.667 292.29
LOCATION L0014879 VOLUME 465269.963 3767575.667 292.15

** End of LINE VOLUME Source ID = ONSITE1

**

** Line Source Represented by Adjacent Volume Sources

** LINE VOLUME Source ID = IDLE1

** DESCRSRC Building Idle

** PREFIX

** Length of Side = 15.00

** Configuration = Adjacent

** Emission Rate = 1.0

** Vertical Dimension = 7.26

** SZINIT = 3.38

** Nodes = 2

** 465272.224, 3767706.322, 297.41, 3.63, 6.98

** 465363.875, 3767706.322, 299.29, 3.63, 6.98

**

LOCATION L0014629 VOLUME 465279.724 3767706.322 297.50
LOCATION L0014630 VOLUME 465294.724 3767706.322 297.83
LOCATION L0014631 VOLUME 465309.724 3767706.322 298.34
LOCATION L0014632 VOLUME 465324.724 3767706.322 298.94
LOCATION L0014633 VOLUME 465339.724 3767706.322 299.15
LOCATION L0014634 VOLUME 465354.724 3767706.322 299.28

** End of LINE VOLUME Source ID = IDLE1

**

** Line Source Represented by Adjacent Volume Sources

** LINE VOLUME Source ID = OFFROAD1

** DESCRSRC Offroad Equipment

** PREFIX

** Length of Side = 15.00

** Configuration = Adjacent

** Emission Rate = 1.0

** Vertical Dimension = 7.26

** SZINIT = 3.38

** Nodes = 2

** 465272.224, 3767710.195, 297.66, 3.63, 6.98

** 465361.293, 3767708.904, 299.32, 3.63, 6.98

**

LOCATION L0014635 VOLUME 465279.723 3767710.086 297.67
LOCATION L0014636 VOLUME 465294.722 3767709.869 297.97
LOCATION L0014637 VOLUME 465309.720 3767709.651 298.44
LOCATION L0014638 VOLUME 465324.718 3767709.434 299.00
LOCATION L0014639 VOLUME 465339.717 3767709.217 299.19
LOCATION L0014640 VOLUME 465354.715 3767708.999 299.31

** End of LINE VOLUME Source ID = OFFROAD1

LOCATION GEN1 POINT 465381.304 3767714.388 299.120

** DESCRSRC Emergency Generator

** Source Parameters **

** LINE VOLUME Source ID = ONROAD1

SRCPARAM	L0014880	0.0013526763	3.63	3.26	3.38
SRCPARAM	L0014881	0.0013526763	3.63	3.26	3.38
SRCPARAM	L0014882	0.0013526763	3.63	3.26	3.38
SRCPARAM	L0014883	0.0013526763	3.63	3.26	3.38
SRCPARAM	L0014884	0.0013526763	3.63	3.26	3.38
SRCPARAM	L0014885	0.0013526763	3.63	3.26	3.38
SRCPARAM	L0014886	0.0013526763	3.63	3.26	3.38
SRCPARAM	L0014887	0.0013526763	3.63	3.26	3.38
SRCPARAM	L0014888	0.0013526763	3.63	3.26	3.38
SRCPARAM	L0014889	0.0013526763	3.63	3.26	3.38
SRCPARAM	L0014890	0.0013526763	3.63	3.26	3.38
SRCPARAM	L0014891	0.0013526763	3.63	3.26	3.38
SRCPARAM	L0014892	0.0013526763	3.63	3.26	3.38
SRCPARAM	L0014893	0.0013526763	3.63	3.26	3.38
SRCPARAM	L0014894	0.0013526763	3.63	3.26	3.38
SRCPARAM	L0014895	0.0013526763	3.63	3.26	3.38
SRCPARAM	L0014896	0.0013526763	3.63	3.26	3.38
SRCPARAM	L0014897	0.0013526763	3.63	3.26	3.38
SRCPARAM	L0014898	0.0013526763	3.63	3.26	3.38
SRCPARAM	L0014899	0.0013526763	3.63	3.26	3.38
SRCPARAM	L0014900	0.0013526763	3.63	3.26	3.38

** -----

** LINE VOLUME Source ID = ONROAD3

SRCPARAM	L0014922	0.0059809059	3.63	6.98	3.38
SRCPARAM	L0014923	0.0059809059	3.63	6.98	3.38
SRCPARAM	L0014924	0.0059809059	3.63	6.98	3.38
SRCPARAM	L0014925	0.0059809059	3.63	6.98	3.38
SRCPARAM	L0014926	0.0059809059	3.63	6.98	3.38
SRCPARAM	L0014927	0.0059809059	3.63	6.98	3.38
SRCPARAM	L0014928	0.0059809059	3.63	6.98	3.38
SRCPARAM	L0014929	0.0059809059	3.63	6.98	3.38
SRCPARAM	L0014930	0.0059809059	3.63	6.98	3.38
SRCPARAM	L0014931	0.0059809059	3.63	6.98	3.38
SRCPARAM	L0014932	0.0059809059	3.63	6.98	3.38
SRCPARAM	L0014933	0.0059809059	3.63	6.98	3.38
SRCPARAM	L0014934	0.0059809059	3.63	6.98	3.38
SRCPARAM	L0014935	0.0059809059	3.63	6.98	3.38
SRCPARAM	L0014936	0.0059809059	3.63	6.98	3.38
SRCPARAM	L0014937	0.0059809059	3.63	6.98	3.38
SRCPARAM	L0014938	0.0059809059	3.63	6.98	3.38
SRCPARAM	L0014939	0.0059809059	3.63	6.98	3.38
SRCPARAM	L0014940	0.0059809059	3.63	6.98	3.38
SRCPARAM	L0014941	0.0059809059	3.63	6.98	3.38
SRCPARAM	L0014942	0.0059809059	3.63	6.98	3.38
SRCPARAM	L0014943	0.0059809059	3.63	6.98	3.38
SRCPARAM	L0014944	0.0059809059	3.63	6.98	3.38
SRCPARAM	L0014945	0.0059809059	3.63	6.98	3.38
SRCPARAM	L0014946	0.0059809059	3.63	6.98	3.38
SRCPARAM	L0014947	0.0059809059	3.63	6.98	3.38
SRCPARAM	L0014948	0.0059809059	3.63	6.98	3.38

SRCPARAM	L0014949	0.0059809059	3.63	6.98	3.38
SRCPARAM	L0014950	0.0059809059	3.63	6.98	3.38

**

** LINE VOLUME Source ID = ONROAD4

SRCPARAM	L0014951	0.0108134396	3.63	9.30	3.38
SRCPARAM	L0014952	0.0108134396	3.63	9.30	3.38
SRCPARAM	L0014953	0.0108134396	3.63	9.30	3.38
SRCPARAM	L0014954	0.0108134396	3.63	9.30	3.38
SRCPARAM	L0014955	0.0108134396	3.63	9.30	3.38
SRCPARAM	L0014956	0.0108134396	3.63	9.30	3.38
SRCPARAM	L0014957	0.0108134396	3.63	9.30	3.38
SRCPARAM	L0014958	0.0108134396	3.63	9.30	3.38
SRCPARAM	L0014959	0.0108134396	3.63	9.30	3.38
SRCPARAM	L0014960	0.0108134396	3.63	9.30	3.38
SRCPARAM	L0014961	0.0108134396	3.63	9.30	3.38
SRCPARAM	L0014962	0.0108134396	3.63	9.30	3.38
SRCPARAM	L0014963	0.0108134396	3.63	9.30	3.38
SRCPARAM	L0014964	0.0108134396	3.63	9.30	3.38
SRCPARAM	L0014965	0.0108134396	3.63	9.30	3.38
SRCPARAM	L0014966	0.0108134396	3.63	9.30	3.38
SRCPARAM	L0014967	0.0108134396	3.63	9.30	3.38
SRCPARAM	L0014968	0.0108134396	3.63	9.30	3.38
SRCPARAM	L0014969	0.0108134396	3.63	9.30	3.38
SRCPARAM	L0014970	0.0108134396	3.63	9.30	3.38
SRCPARAM	L0014971	0.0108134396	3.63	9.30	3.38
SRCPARAM	L0014972	0.0108134396	3.63	9.30	3.38
SRCPARAM	L0014973	0.0108134396	3.63	9.30	3.38
SRCPARAM	L0014974	0.0108134396	3.63	9.30	3.38
SRCPARAM	L0014975	0.0108134396	3.63	9.30	3.38
SRCPARAM	L0014976	0.0108134396	3.63	9.30	3.38
SRCPARAM	L0014977	0.0108134396	3.63	9.30	3.38
SRCPARAM	L0014978	0.0108134396	3.63	9.30	3.38
SRCPARAM	L0014979	0.0108134396	3.63	9.30	3.38
SRCPARAM	L0014980	0.0108134396	3.63	9.30	3.38
SRCPARAM	L0014981	0.0108134396	3.63	9.30	3.38
SRCPARAM	L0014982	0.0108134396	3.63	9.30	3.38
SRCPARAM	L0014983	0.0108134396	3.63	9.30	3.38
SRCPARAM	L0014984	0.0108134396	3.63	9.30	3.38
SRCPARAM	L0014985	0.0108134396	3.63	9.30	3.38
SRCPARAM	L0014986	0.0108134396	3.63	9.30	3.38
SRCPARAM	L0014987	0.0108134396	3.63	9.30	3.38
SRCPARAM	L0014988	0.0108134396	3.63	9.30	3.38
SRCPARAM	L0014989	0.0108134396	3.63	9.30	3.38
SRCPARAM	L0014990	0.0108134396	3.63	9.30	3.38
SRCPARAM	L0014991	0.0108134396	3.63	9.30	3.38
SRCPARAM	L0014992	0.0108134396	3.63	9.30	3.38
SRCPARAM	L0014993	0.0108134396	3.63	9.30	3.38
SRCPARAM	L0014994	0.0108134396	3.63	9.30	3.38
SRCPARAM	L0014995	0.0108134396	3.63	9.30	3.38
SRCPARAM	L0014996	0.0108134396	3.63	9.30	3.38
SRCPARAM	L0014997	0.0108134396	3.63	9.30	3.38

SRCPARAM	L0014998	0.0108134396	3.63	9.30	3.38
SRCPARAM	L0014999	0.0108134396	3.63	9.30	3.38
SRCPARAM	L0015000	0.0108134396	3.63	9.30	3.38
SRCPARAM	L0015001	0.0108134396	3.63	9.30	3.38
SRCPARAM	L0015002	0.0108134396	3.63	9.30	3.38
SRCPARAM	L0015003	0.0108134396	3.63	9.30	3.38
SRCPARAM	L0015004	0.0108134396	3.63	9.30	3.38
SRCPARAM	L0015005	0.0108134396	3.63	9.30	3.38
SRCPARAM	L0015006	0.0108134396	3.63	9.30	3.38
SRCPARAM	L0015007	0.0108134396	3.63	9.30	3.38
SRCPARAM	L0015008	0.0108134396	3.63	9.30	3.38
SRCPARAM	L0015009	0.0108134396	3.63	9.30	3.38
SRCPARAM	L0015010	0.0108134396	3.63	9.30	3.38
SRCPARAM	L0015011	0.0108134396	3.63	9.30	3.38
SRCPARAM	L0015012	0.0108134396	3.63	9.30	3.38
SRCPARAM	L0015013	0.0108134396	3.63	9.30	3.38
SRCPARAM	L0015014	0.0108134396	3.63	9.30	3.38
SRCPARAM	L0015015	0.0108134396	3.63	9.30	3.38
SRCPARAM	L0015016	0.0108134396	3.63	9.30	3.38
SRCPARAM	L0015017	0.0108134396	3.63	9.30	3.38
SRCPARAM	L0015018	0.0108134396	3.63	9.30	3.38
SRCPARAM	L0015019	0.0108134396	3.63	9.30	3.38
SRCPARAM	L0015020	0.0108134396	3.63	9.30	3.38
SRCPARAM	L0015021	0.0108134396	3.63	9.30	3.38

**

** LINE VOLUME Source ID = ONROAD2

SRCPARAM	L0015022	0.0013214483	3.63	3.26	3.38
SRCPARAM	L0015023	0.0013214483	3.63	3.26	3.38
SRCPARAM	L0015024	0.0013214483	3.63	3.26	3.38
SRCPARAM	L0015025	0.0013214483	3.63	3.26	3.38
SRCPARAM	L0015026	0.0013214483	3.63	3.26	3.38
SRCPARAM	L0015027	0.0013214483	3.63	3.26	3.38
SRCPARAM	L0015028	0.0013214483	3.63	3.26	3.38
SRCPARAM	L0015029	0.0013214483	3.63	3.26	3.38
SRCPARAM	L0015030	0.0013214483	3.63	3.26	3.38
SRCPARAM	L0015031	0.0013214483	3.63	3.26	3.38
SRCPARAM	L0015032	0.0013214483	3.63	3.26	3.38
SRCPARAM	L0015033	0.0013214483	3.63	3.26	3.38
SRCPARAM	L0015034	0.0013214483	3.63	3.26	3.38
SRCPARAM	L0015035	0.0013214483	3.63	3.26	3.38
SRCPARAM	L0015036	0.0013214483	3.63	3.26	3.38
SRCPARAM	L0015037	0.0013214483	3.63	3.26	3.38
SRCPARAM	L0015038	0.0013214483	3.63	3.26	3.38
SRCPARAM	L0015039	0.0013214483	3.63	3.26	3.38
SRCPARAM	L0015040	0.0013214483	3.63	3.26	3.38
SRCPARAM	L0015041	0.0013214483	3.63	3.26	3.38
SRCPARAM	L0015042	0.0013214483	3.63	3.26	3.38
SRCPARAM	L0015043	0.0013214483	3.63	3.26	3.38
SRCPARAM	L0015044	0.0013214483	3.63	3.26	3.38

**

** LINE VOLUME Source ID = ONSITE1

**	SRCPARAM	L0014634	0.1666666667	3.63	6.98	3.38	
**	-----						
**	LINE VOLUME	Source ID = OFFROAD1					
	SRCPARAM	L0014635	0.1666666667	3.63	6.98	3.38	
	SRCPARAM	L0014636	0.1666666667	3.63	6.98	3.38	
	SRCPARAM	L0014637	0.1666666667	3.63	6.98	3.38	
	SRCPARAM	L0014638	0.1666666667	3.63	6.98	3.38	
	SRCPARAM	L0014639	0.1666666667	3.63	6.98	3.38	
	SRCPARAM	L0014640	0.1666666667	3.63	6.98	3.38	
**	-----						
	SRCPARAM	GEN1	1.0	5.000	763.850	224.391	0.229
**	Bui l di ng	Downwash	**				
	BUI LDHGT	GEN1	11.28	11.28	11.28	11.28	11.28
	BUI LDHGT	GEN1	11.28	11.28	11.28	11.28	11.28
	BUI LDHGT	GEN1	11.28	11.28	11.28	11.28	11.28
	BUI LDHGT	GEN1	11.28	11.28	11.28	11.28	11.28
	BUI LDHGT	GEN1	11.28	11.28	11.28	11.28	11.28
	BUI LDHGT	GEN1	11.28	11.28	11.28	11.28	11.28
	BUI LDWI D	GEN1	141.51	148.35	150.67	148.42	141.66
	BUI LDWI D	GEN1	115.56	97.01	92.94	114.00	131.60
	BUI LDWI D	GEN1	154.38	158.87	158.54	153.39	143.58
	BUI LDWI D	GEN1	141.51	148.35	150.67	148.42	141.66
	BUI LDWI D	GEN1	115.56	97.01	92.94	114.00	131.60
	BUI LDWI D	GEN1	154.38	158.87	158.54	153.39	143.58
	BUI LDLEN	GEN1	114.00	131.60	145.19	154.38	158.87
	BUI LDLEN	GEN1	153.39	143.58	130.38	141.51	148.35
	BUI LDLEN	GEN1	148.42	141.66	130.59	115.56	97.01
	BUI LDLEN	GEN1	114.00	131.60	145.19	154.38	158.87
	BUI LDLEN	GEN1	153.39	143.58	130.38	141.51	148.35
	BUI LDLEN	GEN1	148.42	141.66	130.59	115.56	97.01
	XBADJ	GEN1	-112.47	-126.33	-136.34	-142.21	-143.77
	XBADJ	GEN1	-133.85	-122.68	-108.43	-103.42	-95.27
	XBADJ	GEN1	-70.62	-54.87	-37.45	-18.89	0.24
	XBADJ	GEN1	-1.53	-5.27	-8.85	-12.17	-15.11
	XBADJ	GEN1	-19.54	-20.90	-21.95	-38.09	-53.08
	XBADJ	GEN1	-77.80	-86.79	-93.14	-96.67	-97.25
	YBADJ	GEN1	32.66	21.10	8.89	-3.59	-15.96
	YBADJ	GEN1	-38.89	-48.74	-48.73	-55.47	-60.53
	YBADJ	GEN1	-65.02	-64.33	-61.68	-57.15	-50.89
	YBADJ	GEN1	-32.66	-21.10	-8.89	3.59	15.96
	YBADJ	GEN1	38.89	48.74	48.73	55.47	60.53
	YBADJ	GEN1	65.02	64.33	61.68	57.15	50.89

URBANSRC ALL

** Variabl e Emi ssi ons Type: "By Hour / Seven Days (HRDOW7)"

** Variable Emission Scenario: "GEN"

EMI SFACT	GEN1	HRDOW7	0.0	0.0	0.0	0.0	0.0	0.0	0.0	0.0	0.0
EMI SFACT	GEN1	HRDOW7	0.0	0.0	0.0	0.0	1.0	0.0	0.0	0.0	0.0
EMI SFACT	GEN1	HRDOW7	0.0	0.0	0.0	0.0	0.0	0.0	0.0	0.0	0.0
EMI SFACT	GEN1	HRDOW7	0.0	0.0	0.0	0.0	0.0	0.0	0.0	0.0	0.0
EMI SFACT	GEN1	HRDOW7	0.0	0.0	0.0	0.0	0.0	0.0	0.0	0.0	0.0
EMI SFACT	GEN1	HRDOW7	0.0	0.0	0.0	0.0	0.0	0.0	0.0	0.0	0.0
EMI SFACT	GEN1	HRDOW7	0.0	0.0	0.0	0.0	0.0	0.0	0.0	0.0	0.0
EMI SFACT	GEN1	HRDOW7	0.0	0.0	0.0	0.0	0.0	0.0	0.0	0.0	0.0
EMI SFACT	GEN1	HRDOW7	0.0	0.0	0.0	0.0	0.0	0.0	0.0	0.0	0.0
EMI SFACT	GEN1	HRDOW7	0.0	0.0	0.0	0.0	0.0	0.0	0.0	0.0	0.0
EMI SFACT	GEN1	HRDOW7	0.0	0.0	0.0	0.0	0.0	0.0	0.0	0.0	0.0
EMI SFACT	GEN1	HRDOW7	0.0	0.0	0.0	0.0	0.0	0.0	0.0	0.0	0.0
EMI SFACT	GEN1	HRDOW7	0.0	0.0	0.0	0.0	0.0	0.0	0.0	0.0	0.0
EMI SFACT	GEN1	HRDOW7	0.0	0.0	0.0	0.0	0.0	0.0	0.0	0.0	0.0
EMI SFACT	GEN1	HRDOW7	0.0	0.0	0.0	0.0	0.0	0.0	0.0	0.0	0.0
EMI SFACT	GEN1	HRDOW7	0.0	0.0	0.0	0.0	0.0	0.0	0.0	0.0	0.0
EMI SFACT	GEN1	HRDOW7	0.0	0.0	0.0	0.0	0.0	0.0	0.0	0.0	0.0
SRCGROUP	ONROAD	L0014836	L0014837	L0014838	L0014839	L0014840	L0014841				
SRCGROUP	ONROAD	L0014842	L0014843	L0014844	L0014845	L0014846	L0014847				
SRCGROUP	ONROAD	L0014848	L0014849	L0014850	L0014851	L0014852	L0014853				
SRCGROUP	ONROAD	L0014854	L0014855	L0014856	L0014857	L0014858	L0014859				
SRCGROUP	ONROAD	L0014860	L0014861	L0014862	L0014863	L0014864	L0014865				
SRCGROUP	ONROAD	L0014866	L0014867	L0014868	L0014869	L0014870	L0014871				
SRCGROUP	ONROAD	L0014872	L0014873	L0014874	L0014875	L0014876	L0014877				
SRCGROUP	ONROAD	L0014878	L0014879								
SRCGROUP	ONROAD	L0014880	L0014881	L0014882	L0014883	L0014884	L0014885				
SRCGROUP	ONROAD	L0014886	L0014887	L0014888	L0014889	L0014890	L0014891				
SRCGROUP	ONROAD	L0014892	L0014893	L0014894	L0014895	L0014896	L0014897				
SRCGROUP	ONROAD	L0014898	L0014899	L0014900	L0014922	L0014923	L0014924				
SRCGROUP	ONROAD	L0014925	L0014926	L0014927	L0014928	L0014929	L0014930				
SRCGROUP	ONROAD	L0014931	L0014932	L0014933	L0014934	L0014935	L0014936				
SRCGROUP	ONROAD	L0014937	L0014938	L0014939	L0014940	L0014941	L0014942				
SRCGROUP	ONROAD	L0014943	L0014944	L0014945	L0014946	L0014947	L0014948				
SRCGROUP	ONROAD	L0014949	L0014950	L0014951	L0014952	L0014953	L0014954				
SRCGROUP	ONROAD	L0014955	L0014956	L0014957	L0014958	L0014959	L0014960				
SRCGROUP	ONROAD	L0014961	L0014962	L0014963	L0014964	L0014965	L0014966				
SRCGROUP	ONROAD	L0014967	L0014968	L0014969	L0014970	L0014971	L0014972				
SRCGROUP	ONROAD	L0014973	L0014974	L0014975	L0014976	L0014977	L0014978				
SRCGROUP	ONROAD	L0014979	L0014980	L0014981	L0014982	L0014983	L0014984				
SRCGROUP	ONROAD	L0014985	L0014986	L0014987	L0014988	L0014989	L0014990				
SRCGROUP	ONROAD	L0014991	L0014992	L0014993	L0014994	L0014995	L0014996				
SRCGROUP	ONROAD	L0014997	L0014998	L0014999	L0015000	L0015001	L0015002				
SRCGROUP	ONROAD	L0015003	L0015004	L0015005	L0015006	L0015007	L0015008				
SRCGROUP	ONROAD	L0015009	L0015010	L0015011	L0015012	L0015013	L0015014				
SRCGROUP	ONROAD	L0015015	L0015016	L0015017	L0015018	L0015019	L0015020				
SRCGROUP	ONROAD	L0015021	L0015022	L0015023	L0015024	L0015025	L0015026				

SRCGROUP ONROAD L0015027 L0015028 L0015029 L0015030 L0015031 L0015032
SRCGROUP ONROAD L0015033 L0015034 L0015035 L0015036 L0015037 L0015038
SRCGROUP ONROAD L0015039 L0015040 L0015041 L0015042 L0015043 L0015044
SRCGROUP OFFROAD L0014635 L0014636 L0014637 L0014638 L0014639 L0014640
SRCGROUP IDLE L0014629 L0014630 L0014631 L0014632 L0014633 L0014634
SRCGROUP GEN GEN1

SO FINISHED

**

** AERMOD Receptor Pathway

**

**

RE STARTING

INCLUDED Ri al to_JurupaWi l low_Ops. rou

RE FINISHED

**

** AERMOD Meteorology Pathway

**

**

ME STARTING

SURFFILE FONT_v9. SFC

PROFFILE FONT_v9. PFL

SURFDATA 3102 2011

UAIRDATA 3190 2011

SITEDATA 99999 2011

PROFBASE 367.0 METERS

ME FINISHED

**

** AERMOD Output Pathway

**

**

OU STARTING

RECTABLE ALLAVE 1ST

RECTABLE 1 1ST

** Auto-Generated Plotfiles

PLOTFILE 1 ONSITE 1ST RI ALTO_JURUPAWI LLOW_OPS. AD\01H1G001. PLT 31

PLOTFILE 1 ONROAD 1ST RI ALTO_JURUPAWI LLOW_OPS. AD\01H1G002. PLT 32

PLOTFILE 1 OFFROAD 1ST RI ALTO_JURUPAWI LLOW_OPS. AD\01H1G003. PLT 33

PLOTFILE 1 IDLE 1ST RI ALTO_JURUPAWI LLOW_OPS. AD\01H1G004. PLT 34

PLOTFILE 1 GEN 1ST RI ALTO_JURUPAWI LLOW_OPS. AD\01H1G005. PLT 35

PLOTFILE PERIOD ONSITE RI ALTO_JURUPAWI LLOW_OPS. AD\PE00G001. PLT 36

PLOTFILE PERIOD ONROAD RI ALTO_JURUPAWI LLOW_OPS. AD\PE00G002. PLT 37

PLOTFILE PERIOD OFFROAD RI ALTO_JURUPAWI LLOW_OPS. AD\PE00G003. PLT 38

PLOTFILE PERIOD IDLE RI ALTO_JURUPAWI LLOW_OPS. AD\PE00G004. PLT 39

PLOTFILE PERIOD GEN RI ALTO_JURUPAWI LLOW_OPS. AD\PE00G005. PLT 40

SUMMFILE Ri al to_JurupaWi l low_Ops. sum

OU FINISHED

*** Message Summary For AERMOD Model Setup ***

----- Summary of Total Messages -----

A Total of	0 Fatal Error Message(s)
A Total of	3 Warning Message(s)
A Total of	0 Informational Message(s)

***** FATAL ERROR MESSAGES *****
 *** NONE ***

***** WARNING MESSAGES *****

SO W320	571	PPARM: Input Parameter May Be Out-of-Range for Parameter VS
ME W186	692	MEOPEN: THRESH_1MIN 1-min ASOS wind speed threshold used 0.50
ME W187	692	MEOPEN: ADJ_U* Option for Stable Low Winds used in AERMET

 *** SETUP Finishes Successfully ***

▲ *** AERMOD - VERSION 21112 *** *** Jurupa Willow Warehouse Operations
 *** 06/07/23
 *** AERMET - VERSION 16216 *** ***
 *** 13:39:37

PAGE 1

*** MODELOPTs: RegDEFAULT CONC ELEV URBAN ADJ_U*

*** MODEL SETUP OPTIONS SUMMARY

**Model Is Setup For Calculation of Average CONCentration Values.

-- DEPOSITION LOGIC --

**NO GAS DEPOSITION Data Provided.
 **NO PARTICLE DEPOSITION Data Provided.
 **Model Uses NO DRY DEPLETION. DRYDPLT = F
 **Model Uses NO WET DEPLETION. WETDPLT = F

**Model Uses URBAN Dispersion Algorithm for the SBL for 201 Source(s), for Total of 1 Urban Area(s):

Urban Population = 2035210.0 ; Urban Roughness Length = 1.000 m

**Model Uses Regulatory DEFAULT Options:

1. Stack-tip Downwash.
2. Model Accounts for ELEVated Terrain Effects.
3. Use Calms Processing Routine.
4. Use Missing Data Processing Routine.
5. No Exponential Decay.
6. Urban Roughness Length of 1.0 Meter Assumed.

**Other Options Specified:

ADJ_U* - Use ADJ_U* option for SBL in AERMET
TEMP_Sub - Meteorological data includes TEMP substitutions

**Model Assumes No FLAGPOLE Receptor Heights.

**The User Specified a Pollutant Type of: PM_10

**Model Calculates 1 Short Term Average(s) of: 1-HR
and Calculates PERIOD Averages

**This Run Includes: 201 Source(s); 5 Source Group(s); and 588
Receptor(s)

with: 1 POINT(s), including
0 POINTCAP(s) and 0 POINTHOR(s)
and: 200 VOLUME source(s)
and: 0 AREA type source(s)
and: 0 LINE source(s)
and: 0 RLINE/RLINEXT source(s)
and: 0 OPENPIT source(s)
and: 0 BUOYANT LINE source(s) with a total of 0 line(s)

**Model Set To Continue RUNNING After the Setup Testing.

**The AERMET Input Meteorological Data Version Date: 16216

**Output Options Selected:

Model Outputs Tables of PERIOD Averages by Receptor
Model Outputs Tables of Highest Short Term Values by Receptor (RECTABLE
Keyword)
Model Outputs External File(s) of High Values for Plotting (PLOTFILE
Keyword)
Model Outputs Separate Summary File of High Ranked Values (SUMMFILE
Keyword)

**NOTE: The Following Flags May Appear Following CONC Values: c for Calm Hours
m for Missing Hours
b for Both Calm and

Missing Hours

**Misc. Inputs: Base Elev. for Pot. Temp. Profile (m MSL) = 367.00 ; Decay
 Coef. = 0.000 ; Rot. Angle = 0.0
 Emission Units = GRAMS/SEC ;
 Emission Rate Unit Factor = 0.10000E+07
 Output Units = MICROGRAMS/M**3

**Approximate Storage Requirements of Model = 4.3 MB of RAM.

**Input Runstream File: aermod.inp

**Output Print File: aermod.out

**Detailed Error/Message File: Ri al to_JurupaWi llow_Ops. err

**File for Summary of Results: Ri al to_JurupaWi llow_Ops. sum

▲ *** AERMOD - VERSION 21112 *** *** Jurupa Wi llow Warehouse Operations
 *** 06/07/23
 *** AERMET - VERSION 16216 *** ***
 *** 13: 39: 37

PAGE 2

*** MODELOPTs: RegDFault CONC ELEV URBAN ADJ_U*

*** POINT SOURCE DATA ***

STACK	STACK	BLDG	URBAN	CAP/	EMIS	BASE	STACK	STACK	
SOURCE	PART.	(GRAMS/SEC)	X	Y	ELEV.	HEIGHT	TEMP.	EXIT	
VEL.	DIAMETER	EXISTS	SOURCE	HOR	SCALAR	(METERS)	(METERS)	(DEG. K)	
ID	CATS.				(METERS)	(METERS)	(DEG. K)		
(M/SEC)	(METERS)				VARY BY				

GEN1 0 0.10000E+01 465381.3 3767714.4 299.1 5.00 763.85
 224.39 0.23 YES YES NO HRDOW7

▲ *** AERMOD - VERSION 21112 *** *** Jurupa Wi llow Warehouse Operations
 *** 06/07/23
 *** AERMET - VERSION 16216 *** ***
 *** 13: 39: 37

PAGE 3

*** MODELOPTs: RegDFault CONC ELEV URBAN ADJ_U*

*** VOLUME SOURCE DATA ***

INIT.	URBAN	NUMBER	EMISSION RATE		BASE	RELEASE	INIT.	
SZ	SOURCE	EMISSION	RATE	X	Y	ELEV.	HEIGHT	SY
ID	SOURCE	PART.	(GRAMS/SEC)	(METERS)	(METERS)	(METERS)	(METERS)	(METERS)
(METERS)	ID	SCALAR	VARY					
		CATS.	BY					
L0014880		0	0.13527E-02	465427.2	3767724.1	298.1	3.63	3.26
3.38	YES							
L0014881		0	0.13527E-02	465427.2	3767717.1	298.0	3.63	3.26
3.38	YES							
L0014882		0	0.13527E-02	465427.2	3767710.1	297.9	3.63	3.26
3.38	YES							
L0014883		0	0.13527E-02	465427.2	3767703.1	297.8	3.63	3.26
3.38	YES							
L0014884		0	0.13527E-02	465427.2	3767696.1	297.7	3.63	3.26
3.38	YES							
L0014885		0	0.13527E-02	465427.2	3767689.1	297.6	3.63	3.26
3.38	YES							
L0014886		0	0.13527E-02	465427.2	3767682.1	297.5	3.63	3.26
3.38	YES							
L0014887		0	0.13527E-02	465427.2	3767675.1	297.4	3.63	3.26
3.38	YES							
L0014888		0	0.13527E-02	465427.2	3767668.1	297.3	3.63	3.26
3.38	YES							
L0014889		0	0.13527E-02	465427.2	3767661.1	297.2	3.63	3.26
3.38	YES							
L0014890		0	0.13527E-02	465427.2	3767654.1	297.0	3.63	3.26
3.38	YES							
L0014891		0	0.13527E-02	465427.2	3767647.1	296.9	3.63	3.26
3.38	YES							
L0014892		0	0.13527E-02	465427.2	3767640.1	296.7	3.63	3.26
3.38	YES							
L0014893		0	0.13527E-02	465427.2	3767633.1	296.5	3.63	3.26
3.38	YES							
L0014894		0	0.13527E-02	465427.2	3767626.1	296.4	3.63	3.26
3.38	YES							
L0014895		0	0.13527E-02	465427.2	3767619.1	296.2	3.63	3.26
3.38	YES							
L0014896		0	0.13527E-02	465427.2	3767612.1	296.0	3.63	3.26
3.38	YES							
L0014897		0	0.13527E-02	465427.2	3767605.1	295.8	3.63	3.26
3.38	YES							
L0014898		0	0.13527E-02	465427.2	3767598.1	295.6	3.63	3.26
3.38	YES							
L0014899		0	0.13527E-02	465427.2	3767591.1	295.4	3.63	3.26
3.38	YES							
L0014900		0	0.13527E-02	465427.2	3767584.1	295.0	3.63	3.26
3.38	YES							

L0014922	0	0.59809E-02	465438.9	3767576.0	294.9	3.63	6.98
3.38 YES							
L0014923	0	0.59809E-02	465453.9	3767575.3	295.3	3.63	6.98
3.38 YES							
L0014924	0	0.59809E-02	465468.9	3767574.5	295.4	3.63	6.98
3.38 YES							
L0014925	0	0.59809E-02	465483.9	3767573.8	295.5	3.63	6.98
3.38 YES							
L0014926	0	0.59809E-02	465498.8	3767571.9	295.6	3.63	6.98
3.38 YES							
L0014927	0	0.59809E-02	465513.7	3767570.1	295.6	3.63	6.98
3.38 YES							
L0014928	0	0.59809E-02	465528.5	3767567.7	295.6	3.63	6.98
3.38 YES							
L0014929	0	0.59809E-02	465543.0	3767564.1	295.6	3.63	6.98
3.38 YES							
L0014930	0	0.59809E-02	465557.6	3767560.5	295.6	3.63	6.98
3.38 YES							
L0014931	0	0.59809E-02	465572.1	3767556.9	295.6	3.63	6.98
3.38 YES							
L0014932	0	0.59809E-02	465586.5	3767552.8	295.6	3.63	6.98
3.38 YES							
L0014933	0	0.59809E-02	465600.6	3767547.6	295.6	3.63	6.98
3.38 YES							
L0014934	0	0.59809E-02	465614.7	3767542.4	295.6	3.63	6.98
3.38 YES							
L0014935	0	0.59809E-02	465628.6	3767536.8	295.8	3.63	6.98
3.38 YES							
L0014936	0	0.59809E-02	465642.3	3767530.8	295.9	3.63	6.98
3.38 YES							
L0014937	0	0.59809E-02	465656.1	3767524.8	295.8	3.63	6.98
3.38 YES							
L0014938	0	0.59809E-02	465669.8	3767518.8	295.8	3.63	6.98
3.38 YES							
L0014939	0	0.59809E-02	465684.2	3767514.5	295.9	3.63	6.98
3.38 YES							
L0014940	0	0.59809E-02	465698.6	3767510.2	296.1	3.63	6.98
3.38 YES							

*** AERMOD - VERSION 21112 *** *** Jurupa Willow Warehouse Operations
 *** 06/07/23
 *** AERMET - VERSION 16216 *** ***
 *** 13:39:37

PAGE 4

*** MODELOPTs: RegDFault CONC ELEV URBAN ADJ_U*

*** VOLUME SOURCE DATA ***

INIT.	URBAN	NUMBER EMISSION RATE	EMISSION RATE	BASE	RELEASE	INIT.
-------	-------	----------------------	---------------	------	---------	-------

SOURCE SZ SOURCE ID (METERS)	PART. SCALAR CATS.	(GRAMS/SEC) VARY BY	X (METERS)	Y (METERS)	ELEV. (METERS)	HEIGHT (METERS)	SY (METERS)
L0014941	0	0. 59809E-02	465713. 0	3767506. 0	296. 3	3. 63	6. 98
3. 38 YES							
L0014942	0	0. 59809E-02	465727. 7	3767503. 1	296. 3	3. 63	6. 98
3. 38 YES							
L0014943	0	0. 59809E-02	465742. 4	3767500. 2	296. 4	3. 63	6. 98
3. 38 YES							
L0014944	0	0. 59809E-02	465757. 1	3767497. 3	296. 7	3. 63	6. 98
3. 38 YES							
L0014945	0	0. 59809E-02	465771. 9	3767495. 2	296. 7	3. 63	6. 98
3. 38 YES							
L0014946	0	0. 59809E-02	465786. 9	3767494. 3	296. 8	3. 63	6. 98
3. 38 YES							
L0014947	0	0. 59809E-02	465801. 9	3767493. 5	296. 2	3. 63	6. 98
3. 38 YES							
L0014948	0	0. 59809E-02	465816. 9	3767492. 7	295. 7	3. 63	6. 98
3. 38 YES							
L0014949	0	0. 59809E-02	465831. 8	3767493. 3	295. 4	3. 63	6. 98
3. 38 YES							
L0014950	0	0. 59809E-02	465846. 8	3767494. 5	295. 4	3. 63	6. 98
3. 38 YES							
L0014951	0	0. 10813E-01	465863. 0	3767510. 6	295. 5	3. 63	9. 30
3. 38 YES							
L0014952	0	0. 10813E-01	465860. 0	3767530. 3	295. 6	3. 63	9. 30
3. 38 YES							
L0014953	0	0. 10813E-01	465857. 0	3767550. 1	295. 8	3. 63	9. 30
3. 38 YES							
L0014954	0	0. 10813E-01	465854. 0	3767569. 9	295. 9	3. 63	9. 30
3. 38 YES							
L0014955	0	0. 10813E-01	465851. 0	3767589. 6	296. 1	3. 63	9. 30
3. 38 YES							
L0014956	0	0. 10813E-01	465847. 9	3767609. 4	296. 4	3. 63	9. 30
3. 38 YES							
L0014957	0	0. 10813E-01	465844. 9	3767629. 2	296. 6	3. 63	9. 30
3. 38 YES							
L0014958	0	0. 10813E-01	465841. 9	3767649. 0	296. 8	3. 63	9. 30
3. 38 YES							
L0014959	0	0. 10813E-01	465839. 5	3767668. 8	297. 0	3. 63	9. 30
3. 38 YES							
L0014960	0	0. 10813E-01	465838. 0	3767688. 7	297. 2	3. 63	9. 30
3. 38 YES							
L0014961	0	0. 10813E-01	465836. 5	3767708. 7	297. 4	3. 63	9. 30
3. 38 YES							
L0014962	0	0. 10813E-01	465835. 1	3767728. 6	297. 6	3. 63	9. 30
3. 38 YES							

L0014963	0	0.10813E-01	465833.6	3767748.6	297.8	3.63	9.30
3.38 YES							
L0014964	0	0.10813E-01	465832.1	3767768.5	298.0	3.63	9.30
3.38 YES							
L0014965	0	0.10813E-01	465831.0	3767788.5	298.2	3.63	9.30
3.38 YES							
L0014966	0	0.10813E-01	465830.5	3767808.5	298.3	3.63	9.30
3.38 YES							
L0014967	0	0.10813E-01	465830.0	3767828.5	298.5	3.63	9.30
3.38 YES							
L0014968	0	0.10813E-01	465829.5	3767848.5	298.7	3.63	9.30
3.38 YES							
L0014969	0	0.10813E-01	465829.0	3767868.5	298.9	3.63	9.30
3.38 YES							
L0014970	0	0.10813E-01	465828.5	3767888.4	299.2	3.63	9.30
3.38 YES							
L0014971	0	0.10813E-01	465827.9	3767908.4	299.4	3.63	9.30
3.38 YES							
L0014972	0	0.10813E-01	465827.4	3767928.4	299.6	3.63	9.30
3.38 YES							
L0014973	0	0.10813E-01	465826.9	3767948.4	299.8	3.63	9.30
3.38 YES							
L0014974	0	0.10813E-01	465826.4	3767968.4	300.1	3.63	9.30
3.38 YES							
L0014975	0	0.10813E-01	465826.6	3767988.4	300.3	3.63	9.30
3.38 YES							
L0014976	0	0.10813E-01	465827.0	3768008.4	300.6	3.63	9.30
3.38 YES							
L0014977	0	0.10813E-01	465827.5	3768028.4	300.9	3.63	9.30
3.38 YES							
L0014978	0	0.10813E-01	465827.9	3768048.4	301.3	3.63	9.30
3.38 YES							
L0014979	0	0.10813E-01	465828.3	3768068.4	301.7	3.63	9.30
3.38 YES							
L0014980	0	0.10813E-01	465828.7	3768088.4	302.2	3.63	9.30
3.38 YES							

▲ *** AERMOD - VERSION 21112 *** *** Jurupa Willow Warehouse Operations
 *** 06/07/23
 *** AERMET - VERSION 16216 *** ***
 *** 13:39:37

PAGE 5

*** MODELOPTs: RegDFault CONC ELEV URBAN ADJ_U*

*** VOLUME SOURCE DATA ***

INIT.	URBAN	NUMBER	EMISSION	RATE		BASE	RELEASE	INIT.
SZ	SOURCE	EMISSION	RATE			ELEV.	HEIGHT	SY
		PART.	(GRAMS/SEC)	X	Y			
		SCALAR	VARY					

ID (METERS)	CATS. BY	(METERS)	(METERS)	(METERS)	(METERS)	(METERS)
L0014981 3.38 YES	0	0.10813E-01	465829.2	3768108.4	302.8	3.63 9.30
L0014982 3.38 YES	0	0.10813E-01	465829.6	3768128.4	303.3	3.63 9.30
L0014983 3.38 YES	0	0.10813E-01	465830.0	3768148.4	303.8	3.63 9.30
L0014984 3.38 YES	0	0.10813E-01	465830.4	3768168.4	304.2	3.63 9.30
L0014985 3.38 YES	0	0.10813E-01	465830.9	3768188.4	304.7	3.63 9.30
L0014986 3.38 YES	0	0.10813E-01	465831.3	3768208.4	305.2	3.63 9.30
L0014987 3.38 YES	0	0.10813E-01	465831.7	3768228.4	305.6	3.63 9.30
L0014988 3.38 YES	0	0.10813E-01	465832.1	3768248.4	305.9	3.63 9.30
L0014989 3.38 YES	0	0.10813E-01	465832.2	3768268.4	306.1	3.63 9.30
L0014990 3.38 YES	0	0.10813E-01	465832.2	3768288.4	306.2	3.63 9.30
L0014991 3.38 YES	0	0.10813E-01	465832.3	3768308.4	306.3	3.63 9.30
L0014992 3.38 YES	0	0.10813E-01	465832.3	3768328.4	306.3	3.63 9.30
L0014993 3.38 YES	0	0.10813E-01	465832.3	3768348.4	306.2	3.63 9.30
L0014994 3.38 YES	0	0.10813E-01	465832.3	3768368.4	306.1	3.63 9.30
L0014995 3.38 YES	0	0.10813E-01	465832.4	3768388.4	305.9	3.63 9.30
L0014996 3.38 YES	0	0.10813E-01	465832.4	3768408.4	305.6	3.63 9.30
L0014997 3.38 YES	0	0.10813E-01	465832.4	3768428.4	305.2	3.63 9.30
L0014998 3.38 YES	0	0.10813E-01	465832.5	3768448.4	304.6	3.63 9.30
L0014999 3.38 YES	0	0.10813E-01	465832.5	3768468.4	303.9	3.63 9.30
L0015000 3.38 YES	0	0.10813E-01	465832.5	3768488.4	303.3	3.63 9.30
L0015001 3.38 YES	0	0.10813E-01	465832.6	3768508.4	302.8	3.63 9.30
L0015002 3.38 YES	0	0.10813E-01	465832.6	3768528.4	302.4	3.63 9.30
L0015003 3.38 YES	0	0.10813E-01	465832.6	3768548.4	302.1	3.63 9.30

L0015004	0	0.10813E-01	465832.6	3768568.4	301.9	3.63	9.30
3.38 YES							
L0015005	0	0.10813E-01	465832.7	3768588.4	301.8	3.63	9.30
3.38 YES							
L0015006	0	0.10813E-01	465832.7	3768608.4	301.9	3.63	9.30
3.38 YES							
L0015007	0	0.10813E-01	465832.7	3768628.4	302.0	3.63	9.30
3.38 YES							
L0015008	0	0.10813E-01	465832.8	3768648.4	302.1	3.63	9.30
3.38 YES							
L0015009	0	0.10813E-01	465832.8	3768668.4	302.3	3.63	9.30
3.38 YES							
L0015010	0	0.10813E-01	465832.8	3768688.4	302.6	3.63	9.30
3.38 YES							
L0015011	0	0.10813E-01	465832.8	3768708.4	302.9	3.63	9.30
3.38 YES							
L0015012	0	0.10813E-01	465832.9	3768728.4	303.2	3.63	9.30
3.38 YES							
L0015013	0	0.10813E-01	465832.9	3768748.4	303.5	3.63	9.30
3.38 YES							
L0015014	0	0.10813E-01	465832.9	3768768.4	303.8	3.63	9.30
3.38 YES							
L0015015	0	0.10813E-01	465833.0	3768788.4	304.0	3.63	9.30
3.38 YES							
L0015016	0	0.10813E-01	465833.0	3768808.4	304.3	3.63	9.30
3.38 YES							
L0015017	0	0.10813E-01	465833.0	3768828.4	304.7	3.63	9.30
3.38 YES							
L0015018	0	0.10813E-01	465833.1	3768848.4	305.0	3.63	9.30
3.38 YES							
L0015019	0	0.10813E-01	465833.1	3768868.4	305.3	3.63	9.30
3.38 YES							
L0015020	0	0.10813E-01	465833.1	3768888.4	305.6	3.63	9.30
3.38 YES							

▲ *** AERMOD - VERSION 21112 *** *** Jurupa Willow Warehouse Operations
 *** 06/07/23

*** AERMET - VERSION 16216 *** ***
 *** 13:39:37

PAGE 6

*** MODELOPTs: RegDFAULT CONC ELEV URBAN ADJ_U*

*** VOLUME SOURCE DATA ***

INIT.	URBAN	NUMBER	EMISSION	RATE		BASE	RELEASE	INIT.
SZ	SOURCE	EMISSION	RATE			ELEV.	HEIGHT	SY
ID	SOURCE	SCALAR	VARY			(METERS)	(METERS)	(METERS)
(METERS)		CATS.	BY					

L0015021	0	0.10813E-01	465833.1	3768908.4	305.9	3.63	9.30
3.38 YES							
L0015022	0	0.13214E-02	465273.8	3767575.4	292.1	3.63	3.26
3.38 YES							
L0015023	0	0.13214E-02	465280.8	3767575.4	292.1	3.63	3.26
3.38 YES							
L0015024	0	0.13214E-02	465287.8	3767575.4	292.1	3.63	3.26
3.38 YES							
L0015025	0	0.13214E-02	465294.8	3767575.4	292.1	3.63	3.26
3.38 YES							
L0015026	0	0.13214E-02	465301.8	3767575.4	292.2	3.63	3.26
3.38 YES							
L0015027	0	0.13214E-02	465308.8	3767575.4	292.3	3.63	3.26
3.38 YES							
L0015028	0	0.13214E-02	465315.8	3767575.4	292.5	3.63	3.26
3.38 YES							
L0015029	0	0.13214E-02	465322.8	3767575.4	292.6	3.63	3.26
3.38 YES							
L0015030	0	0.13214E-02	465329.8	3767575.3	292.7	3.63	3.26
3.38 YES							
L0015031	0	0.13214E-02	465336.8	3767575.3	292.8	3.63	3.26
3.38 YES							
L0015032	0	0.13214E-02	465343.8	3767575.3	292.9	3.63	3.26
3.38 YES							
L0015033	0	0.13214E-02	465350.8	3767575.3	293.1	3.63	3.26
3.38 YES							
L0015034	0	0.13214E-02	465357.8	3767575.3	293.2	3.63	3.26
3.38 YES							
L0015035	0	0.13214E-02	465364.8	3767575.3	293.4	3.63	3.26
3.38 YES							
L0015036	0	0.13214E-02	465371.8	3767575.3	293.6	3.63	3.26
3.38 YES							
L0015037	0	0.13214E-02	465378.8	3767575.3	293.8	3.63	3.26
3.38 YES							
L0015038	0	0.13214E-02	465385.8	3767575.3	294.2	3.63	3.26
3.38 YES							
L0015039	0	0.13214E-02	465392.8	3767575.3	294.5	3.63	3.26
3.38 YES							
L0015040	0	0.13214E-02	465399.8	3767575.3	294.8	3.63	3.26
3.38 YES							
L0015041	0	0.13214E-02	465406.8	3767575.3	294.9	3.63	3.26
3.38 YES							
L0015042	0	0.13214E-02	465413.8	3767575.2	294.8	3.63	3.26
3.38 YES							
L0015043	0	0.13214E-02	465420.8	3767575.2	294.7	3.63	3.26
3.38 YES							
L0015044	0	0.13214E-02	465427.8	3767575.2	294.6	3.63	3.26
3.38 YES							

L0014852	0	0. 22727E-01	465308. 1	3767725. 5	298. 7	3. 63	3. 26
3. 38 YES							
L0014853	0	0. 22727E-01	465301. 1	3767725. 6	298. 6	3. 63	3. 26
3. 38 YES							
L0014854	0	0. 22727E-01	465294. 1	3767725. 7	298. 5	3. 63	3. 26
3. 38 YES							
L0014855	0	0. 22727E-01	465287. 1	3767725. 8	298. 4	3. 63	3. 26
3. 38 YES							
L0014856	0	0. 22727E-01	465280. 1	3767726. 0	298. 3	3. 63	3. 26
3. 38 YES							
L0014857	0	0. 22727E-01	465273. 1	3767726. 1	298. 1	3. 63	3. 26
3. 38 YES							
L0014858	0	0. 22727E-01	465269. 6	3767722. 7	297. 7	3. 63	3. 26
3. 38 YES							
L0014859	0	0. 22727E-01	465269. 6	3767715. 7	297. 4	3. 63	3. 26
3. 38 YES							
L0014860	0	0. 22727E-01	465269. 6	3767708. 7	297. 1	3. 63	3. 26
3. 38 YES							
L0014861	0	0. 22727E-01	465269. 6	3767701. 7	296. 8	3. 63	3. 26
3. 38 YES							
L0014862	0	0. 22727E-01	465269. 7	3767694. 7	296. 5	3. 63	3. 26
3. 38 YES							
L0014863	0	0. 22727E-01	465269. 7	3767687. 7	296. 2	3. 63	3. 26
3. 38 YES							
L0014864	0	0. 22727E-01	465269. 7	3767680. 7	295. 7	3. 63	3. 26
3. 38 YES							
L0014865	0	0. 22727E-01	465269. 7	3767673. 7	295. 3	3. 63	3. 26
3. 38 YES							
L0014866	0	0. 22727E-01	465269. 7	3767666. 7	294. 8	3. 63	3. 26
3. 38 YES							
L0014867	0	0. 22727E-01	465269. 7	3767659. 7	294. 4	3. 63	3. 26
3. 38 YES							
L0014868	0	0. 22727E-01	465269. 8	3767652. 7	294. 0	3. 63	3. 26
3. 38 YES							
L0014869	0	0. 22727E-01	465269. 8	3767645. 7	293. 8	3. 63	3. 26
3. 38 YES							
L0014870	0	0. 22727E-01	465269. 8	3767638. 7	293. 6	3. 63	3. 26
3. 38 YES							
L0014871	0	0. 22727E-01	465269. 8	3767631. 7	293. 3	3. 63	3. 26
3. 38 YES							
L0014872	0	0. 22727E-01	465269. 8	3767624. 7	293. 1	3. 63	3. 26
3. 38 YES							
L0014873	0	0. 22727E-01	465269. 9	3767617. 7	293. 0	3. 63	3. 26
3. 38 YES							
L0014874	0	0. 22727E-01	465269. 9	3767610. 7	292. 8	3. 63	3. 26
3. 38 YES							
L0014875	0	0. 22727E-01	465269. 9	3767603. 7	292. 7	3. 63	3. 26
3. 38 YES							
L0014876	0	0. 22727E-01	465269. 9	3767596. 7	292. 6	3. 63	3. 26
3. 38 YES							

L0014857	L0014852 , L0014858	L0014853 , L0014859	L0014854 ,	L0014855 ,	L0014856 ,
L0014865	L0014860 , L0014866	L0014861 , L0014867	L0014862 ,	L0014863 ,	L0014864 ,
L0014873	L0014868 , L0014874	L0014869 , L0014875	L0014870 ,	L0014871 ,	L0014872 ,
	L0014876 ,	L0014877 ,	L0014878 ,	L0014879 ,	
ONROAD L0014885	L0014880 , L0014886	L0014881 , L0014887	L0014882 ,	L0014883 ,	L0014884 ,
L0014893	L0014888 , L0014894	L0014889 , L0014895	L0014890 ,	L0014891 ,	L0014892 ,
L0014922	L0014896 , L0014923	L0014897 , L0014924	L0014898 ,	L0014899 ,	L0014900 ,
L0014930	L0014925 , L0014931	L0014926 , L0014932	L0014927 ,	L0014928 ,	L0014929 ,
L0014938	L0014933 , L0014939	L0014934 , L0014940	L0014935 ,	L0014936 ,	L0014937 ,
L0014946	L0014941 , L0014947	L0014942 , L0014948	L0014943 ,	L0014944 ,	L0014945 ,
L0014954	L0014949 , L0014955	L0014950 , L0014956	L0014951 ,	L0014952 ,	L0014953 ,
L0014962	L0014957 , L0014963	L0014958 , L0014964	L0014959 ,	L0014960 ,	L0014961 ,
L0014970	L0014965 , L0014971	L0014966 , L0014972	L0014967 ,	L0014968 ,	L0014969 ,
L0014978	L0014973 , L0014979	L0014974 , L0014980	L0014975 ,	L0014976 ,	L0014977 ,
L0014986	L0014981 , L0014987	L0014982 , L0014988	L0014983 ,	L0014984 ,	L0014985 ,
L0014994	L0014989 , L0014995	L0014990 , L0014996	L0014991 ,	L0014992 ,	L0014993 ,
L0015002	L0014997 , L0015003	L0014998 , L0015004	L0014999 ,	L0015000 ,	L0015001 ,
	L0015005 ,	L0015006 ,	L0015007 ,	L0015008 ,	L0015009 ,

L0015010 , L0015011 , L0015012 ,
 ▲ *** AERMOD - VERSION 21112 *** *** Jurupa Willow Warehouse Operations
 *** 06/07/23
 *** AERMET - VERSION 16216 *** ***
 *** 13:39:37

PAGE 9

*** MODELOPTs: RegDEFAULT CONC ELEV URBAN ADJ_U*

*** SOURCE IDs DEFINING SOURCE GROUPS ***

SRCGROUP ID	SOURCE IDs
-----	-----
L0015018	L0015013 , L0015014 , L0015015 , L0015016 , L0015017 , L0015018 , L0015019 , L0015020 ,
L0015026	L0015021 , L0015022 , L0015023 , L0015024 , L0015025 , L0015026 , L0015027 , L0015028 ,
L0015034	L0015029 , L0015030 , L0015031 , L0015032 , L0015033 , L0015034 , L0015035 , L0015036 ,
L0015042	L0015037 , L0015038 , L0015039 , L0015040 , L0015041 , L0015042 , L0015043 , L0015044 ,
OFFROAD L0014640	L0014635 , L0014636 , L0014637 , L0014638 , L0014639 , L0014640 ,
IDLE L0014634	L0014629 , L0014630 , L0014631 , L0014632 , L0014633 , L0014634 ,

GEN GEN1 ,
 ▲ *** AERMOD - VERSION 21112 *** *** Jurupa Willow Warehouse Operations
 *** 06/07/23
 *** AERMET - VERSION 16216 *** ***
 *** 13:39:37

PAGE 10

*** MODELOPTs: RegDEFAULT CONC ELEV URBAN ADJ_U*

*** SOURCE IDs DEFINED AS URBAN SOURCES

URBAN ID	URBAN POP	SOURCE IDs
-----	-----	-----

L0014884	2035210.	L0014880	,	L0014881	,	L0014882	,	L0014883	,
L0014887	L0014885	L0014886	,						
L0014893	L0014888	L0014889	,	L0014890	,	L0014891	,	L0014892	,
	L0014894	L0014895	,						
L0014922	L0014896	L0014897	,	L0014898	,	L0014899	,	L0014900	,
	L0014923	L0014924	,						
L0014930	L0014925	L0014926	,	L0014927	,	L0014928	,	L0014929	,
	L0014931	L0014932	,						
L0014938	L0014933	L0014934	,	L0014935	,	L0014936	,	L0014937	,
	L0014939	L0014940	,						
L0014946	L0014941	L0014942	,	L0014943	,	L0014944	,	L0014945	,
	L0014947	L0014948	,						
L0014954	L0014949	L0014950	,	L0014951	,	L0014952	,	L0014953	,
	L0014955	L0014956	,						
L0014962	L0014957	L0014958	,	L0014959	,	L0014960	,	L0014961	,
	L0014963	L0014964	,						
L0014970	L0014965	L0014966	,	L0014967	,	L0014968	,	L0014969	,
	L0014971	L0014972	,						
L0014978	L0014973	L0014974	,	L0014975	,	L0014976	,	L0014977	,
	L0014979	L0014980	,						
L0014986	L0014981	L0014982	,	L0014983	,	L0014984	,	L0014985	,
	L0014987	L0014988	,						
L0014994	L0014989	L0014990	,	L0014991	,	L0014992	,	L0014993	,
	L0014995	L0014996	,						
L0015002	L0014997	L0014998	,	L0014999	,	L0015000	,	L0015001	,
	L0015003	L0015004	,						
L0015010	L0015005	L0015006	,	L0015007	,	L0015008	,	L0015009	,
	L0015011	L0015012	,						
L0015018	L0015013	L0015014	,	L0015015	,	L0015016	,	L0015017	,
	L0015019	L0015020	,						
L0015026	L0015021	L0015022	,	L0015023	,	L0015024	,	L0015025	,
	L0015027	L0015028	,						
L0015034	L0015029	L0015030	,	L0015031	,	L0015032	,	L0015033	,
	L0015035	L0015036	,						

SOURCE ID: GEN1										
IFV	BH	BW	BL	XADJ	YADJ	IFV	BH	BW	BL	XADJ
1	11.3,	141.5,	114.0,	-112.5,	32.7,	2	11.3,	148.4,	131.6,	-126.3,
21.1,										
3	11.3,	150.7,	145.2,	-136.3,	8.9,	4	11.3,	148.4,	154.4,	-142.2,
-3.6,										
5	11.3,	141.7,	158.9,	-143.8,	-16.0,	6	11.3,	130.6,	158.5,	-141.0,
-27.9,										
7	11.3,	115.6,	153.4,	-133.9,	-38.9,	8	11.3,	97.0,	143.6,	-122.7,
-48.7,										
9	11.3,	92.9,	130.4,	-108.4,	-48.7,	10	11.3,	114.0,	141.5,	-103.4,
-55.5,										
11	11.3,	131.6,	148.4,	-95.3,	-60.5,	12	11.3,	145.2,	150.7,	-84.2,
-63.7,										
13	11.3,	154.4,	148.4,	-70.6,	-65.0,	14	11.3,	158.9,	141.7,	-54.9,
-64.3,										
15	11.3,	158.5,	130.6,	-37.4,	-61.7,	16	11.3,	153.4,	115.6,	-18.9,
-57.1,										
17	11.3,	143.6,	97.0,	0.2,	-50.9,	18	11.3,	130.4,	92.9,	2.3,
-43.2,										
19	11.3,	141.5,	114.0,	-1.5,	-32.7,	20	11.3,	148.4,	131.6,	-5.3,
-21.1,										
21	11.3,	150.7,	145.2,	-8.9,	-8.9,	22	11.3,	148.4,	154.4,	-12.2,
3.6,										
23	11.3,	141.7,	158.9,	-15.1,	16.0,	24	11.3,	130.6,	158.5,	-17.6,
27.9,										
25	11.3,	115.6,	153.4,	-19.5,	38.9,	26	11.3,	97.0,	143.6,	-20.9,
48.7,										
27	11.3,	92.9,	130.4,	-21.9,	48.7,	28	11.3,	114.0,	141.5,	-38.1,
55.5,										
29	11.3,	131.6,	148.4,	-53.1,	60.5,	30	11.3,	145.2,	150.7,	-66.5,
63.7,										
31	11.3,	154.4,	148.4,	-77.8,	65.0,	32	11.3,	158.9,	141.7,	-86.8,
64.3,										
33	11.3,	158.5,	130.6,	-93.1,	61.7,	34	11.3,	153.4,	115.6,	-96.7,
57.1,										
35	11.3,	143.6,	97.0,	-97.2,	50.9,	36	11.3,	130.4,	92.9,	-95.2,
43.2,										

▲ *** AERMOD - VERSION 21112 *** *** Jurupa Willow Warehouse Operations
 *** 06/07/23
 *** AERMET - VERSION 16216 *** ***
 *** 13:39:37

PAGE 13

*** MODELOPTs: RegDFault CONC ELEV URBAN ADJ_U*

* SOURCE EMISSION RATE SCALARS WHICH VARY DIURNALLY AND BY DAY OF

WEEK (HRDOW7) *

SOURCE ID = GEN1				; SOURCE TYPE = POINT					
HOUR	SCALAR	HOUR	SCALAR	HOUR	SCALAR	HOUR	SCALAR	HOUR	SCALAR
HOUR	SCALAR	HOUR	SCALAR	HOUR	SCALAR				

DAY OF WEEK = MONDAY									
1	.0000E+00	2	.0000E+00	3	.0000E+00	4	.0000E+00	5	.0000E+00
6	.0000E+00	7	.0000E+00	8	.0000E+00				
9	.0000E+00	10	.0000E+00	11	.0000E+00	12	.0000E+00	13	.1000E+01
14	.0000E+00	15	.0000E+00	16	.0000E+00				
17	.0000E+00	18	.0000E+00	19	.0000E+00	20	.0000E+00	21	.0000E+00
22	.0000E+00	23	.0000E+00	24	.0000E+00				
DAY OF WEEK = TUESDAY									
1	.0000E+00	2	.0000E+00	3	.0000E+00	4	.0000E+00	5	.0000E+00
6	.0000E+00	7	.0000E+00	8	.0000E+00				
9	.0000E+00	10	.0000E+00	11	.0000E+00	12	.0000E+00	13	.0000E+00
14	.0000E+00	15	.0000E+00	16	.0000E+00				
17	.0000E+00	18	.0000E+00	19	.0000E+00	20	.0000E+00	21	.0000E+00
22	.0000E+00	23	.0000E+00	24	.0000E+00				
DAY OF WEEK = WEDNESDY									
1	.0000E+00	2	.0000E+00	3	.0000E+00	4	.0000E+00	5	.0000E+00
6	.0000E+00	7	.0000E+00	8	.0000E+00				
9	.0000E+00	10	.0000E+00	11	.0000E+00	12	.0000E+00	13	.0000E+00
14	.0000E+00	15	.0000E+00	16	.0000E+00				
17	.0000E+00	18	.0000E+00	19	.0000E+00	20	.0000E+00	21	.0000E+00
22	.0000E+00	23	.0000E+00	24	.0000E+00				
DAY OF WEEK = THURSDAY									
1	.0000E+00	2	.0000E+00	3	.0000E+00	4	.0000E+00	5	.0000E+00
6	.0000E+00	7	.0000E+00	8	.0000E+00				
9	.0000E+00	10	.0000E+00	11	.0000E+00	12	.0000E+00	13	.0000E+00
14	.0000E+00	15	.0000E+00	16	.0000E+00				
17	.0000E+00	18	.0000E+00	19	.0000E+00	20	.0000E+00	21	.0000E+00
22	.0000E+00	23	.0000E+00	24	.0000E+00				
DAY OF WEEK = FRIDAY									
1	.0000E+00	2	.0000E+00	3	.0000E+00	4	.0000E+00	5	.0000E+00
6	.0000E+00	7	.0000E+00	8	.0000E+00				
9	.0000E+00	10	.0000E+00	11	.0000E+00	12	.0000E+00	13	.0000E+00
14	.0000E+00	15	.0000E+00	16	.0000E+00				
17	.0000E+00	18	.0000E+00	19	.0000E+00	20	.0000E+00	21	.0000E+00
22	.0000E+00	23	.0000E+00	24	.0000E+00				
DAY OF WEEK = SATURDAY									
1	.0000E+00	2	.0000E+00	3	.0000E+00	4	.0000E+00	5	.0000E+00
6	.0000E+00	7	.0000E+00	8	.0000E+00				
9	.0000E+00	10	.0000E+00	11	.0000E+00	12	.0000E+00	13	.0000E+00
14	.0000E+00	15	.0000E+00	16	.0000E+00				
17	.0000E+00	18	.0000E+00	19	.0000E+00	20	.0000E+00	21	.0000E+00
22	.0000E+00	23	.0000E+00	24	.0000E+00				
DAY OF WEEK = SUNDAY									
1	.0000E+00	2	.0000E+00	3	.0000E+00	4	.0000E+00	5	.0000E+00

6 .0000E+00 7 .0000E+00 8 .0000E+00
9 .0000E+00 10 .0000E+00 11 .0000E+00 12 .0000E+00 13 .0000E+00
14 .0000E+00 15 .0000E+00 16 .0000E+00
17 .0000E+00 18 .0000E+00 19 .0000E+00 20 .0000E+00 21 .0000E+00
22 .0000E+00 23 .0000E+00 24 .0000E+00

▲ *** AERMOD - VERSION 21112 *** *** Jurupa Willow Warehouse Operations
*** 06/07/23
*** AERMET - VERSION 16216 *** ***
*** 13:39:37

PAGE 14

*** MODELOPTs: RegDEFAULT CONC ELEV URBAN ADJ_U*

*** DISCRETE CARTESIAN RECEPTORS ***
(X-COORD, Y-COORD, Z-ELEV, ZHILL, ZFLAG)
(METERS)

(465150.7, 3767507.0, 291.6, 291.6, 0.0); (465200.7,
3767507.0, 291.2, 291.2, 0.0);
(465250.7, 3767507.0, 290.9, 290.9, 0.0); (465300.7,
3767507.0, 290.9, 290.9, 0.0);
(465150.7, 3767557.0, 292.3, 292.3, 0.0); (465200.7,
3767557.0, 292.1, 292.1, 0.0);
(465250.7, 3767557.0, 291.9, 291.9, 0.0); (465300.7,
3767557.0, 291.8, 291.8, 0.0);
(465350.7, 3767557.0, 291.7, 291.7, 0.0); (465400.7,
3767557.0, 292.9, 297.2, 0.0);
(464106.4, 3766955.6, 297.0, 297.0, 0.0); (464156.4,
3766955.6, 295.9, 295.9, 0.0);
(464206.4, 3766955.6, 296.1, 296.1, 0.0); (464106.4,
3767005.6, 297.7, 297.7, 0.0);
(464156.4, 3767005.6, 297.4, 297.4, 0.0); (464206.4,
3767005.6, 296.9, 296.9, 0.0);
(464106.4, 3767055.6, 298.4, 298.4, 0.0); (464156.4,
3767055.6, 298.2, 298.2, 0.0);
(464206.4, 3767055.6, 297.7, 297.7, 0.0); (464106.4,
3767105.6, 298.0, 298.0, 0.0);
(464156.4, 3767105.6, 297.8, 297.8, 0.0); (464206.4,
3767105.6, 297.5, 297.5, 0.0);
(464106.4, 3767155.6, 298.8, 298.8, 0.0); (464156.4,
3767155.6, 298.5, 298.5, 0.0);
(464206.4, 3767155.6, 297.9, 297.9, 0.0); (464106.4,
3767205.6, 299.8, 299.8, 0.0);
(464156.4, 3767205.6, 299.2, 299.2, 0.0); (464206.4,
3767205.6, 298.1, 298.1, 0.0);
(464106.4, 3767255.6, 300.0, 300.0, 0.0); (464156.4,
3767255.6, 298.7, 298.7, 0.0);
(464206.4, 3767255.6, 298.0, 298.0, 0.0); (464106.4,
3767305.6, 299.8, 299.8, 0.0);
(464156.4, 3767305.6, 298.8, 298.8, 0.0); (464206.4,
3767305.6, 298.4, 298.4, 0.0);

(464256. 4, 3767305. 6, 298. 2, 298. 2, 0. 0); (464306. 4,
3767305. 6, 298. 2, 298. 2, 0. 0);
(464356. 4, 3767305. 6, 298. 2, 298. 2, 0. 0); (464406. 4,
3767305. 6, 297. 9, 297. 9, 0. 0);
(464456. 4, 3767305. 6, 295. 4, 295. 4, 0. 0); (464506. 4,
3767305. 6, 294. 0, 294. 0, 0. 0);
(464556. 4, 3767305. 6, 293. 7, 293. 7, 0. 0); (464606. 4,
3767305. 6, 293. 0, 293. 0, 0. 0);
(464106. 4, 3767355. 6, 300. 3, 300. 3, 0. 0); (464156. 4,
3767355. 6, 299. 7, 299. 7, 0. 0);
(464206. 4, 3767355. 6, 299. 2, 299. 2, 0. 0); (464256. 4,
3767355. 6, 298. 9, 298. 9, 0. 0);
(464306. 4, 3767355. 6, 299. 0, 299. 0, 0. 0); (464356. 4,
3767355. 6, 298. 7, 298. 7, 0. 0);
(464406. 4, 3767355. 6, 298. 2, 298. 2, 0. 0); (464456. 4,
3767355. 6, 295. 3, 295. 3, 0. 0);
(464506. 4, 3767355. 6, 293. 9, 293. 9, 0. 0); (464556. 4,
3767355. 6, 294. 2, 294. 2, 0. 0);
(464606. 4, 3767355. 6, 293. 7, 293. 7, 0. 0); (464106. 4,
3767405. 6, 300. 8, 300. 8, 0. 0);
(464156. 4, 3767405. 6, 300. 4, 300. 4, 0. 0); (464206. 4,
3767405. 6, 299. 8, 299. 8, 0. 0);
(464256. 4, 3767405. 6, 299. 9, 299. 9, 0. 0); (464306. 4,
3767405. 6, 299. 8, 299. 8, 0. 0);
(464356. 4, 3767405. 6, 299. 3, 299. 3, 0. 0); (464406. 4,
3767405. 6, 297. 8, 297. 8, 0. 0);
(464456. 4, 3767405. 6, 294. 8, 294. 8, 0. 0); (464506. 4,
3767405. 6, 294. 1, 294. 1, 0. 0);
(464556. 4, 3767405. 6, 294. 8, 294. 8, 0. 0); (464606. 4,
3767405. 6, 294. 4, 294. 4, 0. 0);
(464106. 4, 3767455. 6, 301. 3, 301. 3, 0. 0); (464156. 4,
3767455. 6, 301. 2, 301. 2, 0. 0);
(464206. 4, 3767455. 6, 300. 5, 300. 5, 0. 0); (464256. 4,
3767455. 6, 300. 5, 300. 5, 0. 0);
(464306. 4, 3767455. 6, 300. 4, 300. 4, 0. 0); (464356. 4,
3767455. 6, 299. 5, 299. 5, 0. 0);
(464406. 4, 3767455. 6, 297. 4, 297. 4, 0. 0); (464456. 4,
3767455. 6, 295. 1, 295. 1, 0. 0);
(464506. 4, 3767455. 6, 294. 4, 294. 4, 0. 0); (464556. 4,
3767455. 6, 295. 4, 295. 4, 0. 0);
(464606. 4, 3767455. 6, 295. 1, 295. 1, 0. 0); (464106. 4,
3767505. 6, 301. 9, 301. 9, 0. 0);
(464156. 4, 3767505. 6, 301. 9, 301. 9, 0. 0); (464206. 4,
3767505. 6, 301. 2, 301. 2, 0. 0);
(464256. 4, 3767505. 6, 301. 1, 301. 1, 0. 0); (464306. 4,
3767505. 6, 300. 9, 300. 9, 0. 0);
(464356. 4, 3767505. 6, 299. 1, 299. 1, 0. 0); (464406. 4,
3767505. 6, 296. 5, 296. 5, 0. 0);
(464456. 4, 3767505. 6, 295. 6, 295. 6, 0. 0); (464506. 4,
3767505. 6, 294. 9, 294. 9, 0. 0);
(464556. 4, 3767505. 6, 295. 9, 295. 9, 0. 0); (464606. 4,

3767505. 6, 295. 8, 295. 8, 0. 0);
 (464106. 4, 3767555. 6, 302. 4, 302. 4, 0. 0); (464156. 4,
 3767555. 6, 302. 6, 302. 6, 0. 0);
 (464206. 4, 3767555. 6, 302. 2, 302. 2, 0. 0); (464256. 4,
 3767555. 6, 301. 9, 301. 9, 0. 0);
 *** AERMOD - VERSION 21112 *** *** Jurupa Willow Warehouse Operations
 *** 06/07/23
 *** AERMET - VERSION 16216 *** ***
 *** 13:39:37

PAGE 15

*** MODELOPTs: RegDEFAULT CONC ELEV URBAN ADJ_U*

*** DISCRETE CARTESIAN RECEPTORS ***
 (X-COORD, Y-COORD, ZELEV, ZHILL, ZFLAG)
 (METERS)

(464306. 4, 3767555. 6, 301. 0, 301. 0, 0. 0); (464356. 4,
 3767555. 6, 298. 6, 298. 6, 0. 0);
 (464406. 4, 3767555. 6, 297. 2, 297. 2, 0. 0); (464456. 4,
 3767555. 6, 296. 7, 296. 7, 0. 0);
 (464506. 4, 3767555. 6, 296. 4, 296. 4, 0. 0); (464556. 4,
 3767555. 6, 296. 5, 296. 5, 0. 0);
 (464606. 4, 3767555. 6, 296. 2, 296. 2, 0. 0); (464106. 4,
 3767605. 6, 302. 9, 302. 9, 0. 0);
 (464156. 4, 3767605. 6, 302. 9, 302. 9, 0. 0); (464206. 4,
 3767605. 6, 303. 1, 303. 1, 0. 0);
 (464256. 4, 3767605. 6, 302. 6, 302. 6, 0. 0); (464306. 4,
 3767605. 6, 300. 9, 300. 9, 0. 0);
 (464356. 4, 3767605. 6, 298. 5, 298. 5, 0. 0); (464406. 4,
 3767605. 6, 297. 8, 297. 8, 0. 0);
 (464456. 4, 3767605. 6, 297. 6, 297. 6, 0. 0); (464506. 4,
 3767605. 6, 297. 3, 297. 3, 0. 0);
 (464556. 4, 3767605. 6, 297. 1, 297. 1, 0. 0); (464606. 4,
 3767605. 6, 296. 8, 296. 8, 0. 0);
 (464656. 4, 3767605. 6, 296. 5, 296. 5, 0. 0); (464706. 4,
 3767605. 6, 296. 0, 296. 0, 0. 0);
 (464756. 4, 3767605. 6, 295. 6, 295. 6, 0. 0); (464806. 4,
 3767605. 6, 295. 2, 295. 2, 0. 0);
 (464856. 4, 3767605. 6, 294. 9, 294. 9, 0. 0); (464906. 4,
 3767605. 6, 294. 6, 294. 6, 0. 0);
 (464956. 4, 3767605. 6, 294. 1, 294. 1, 0. 0); (465006. 4,
 3767605. 6, 293. 8, 293. 8, 0. 0);
 (464106. 4, 3767655. 6, 303. 1, 303. 1, 0. 0); (464156. 4,
 3767655. 6, 303. 7, 303. 7, 0. 0);
 (464206. 4, 3767655. 6, 303. 9, 303. 9, 0. 0); (464256. 4,
 3767655. 6, 302. 9, 302. 9, 0. 0);
 (464306. 4, 3767655. 6, 300. 3, 300. 3, 0. 0); (464356. 4,
 3767655. 6, 298. 8, 298. 8, 0. 0);
 (464406. 4, 3767655. 6, 298. 3, 298. 3, 0. 0); (464456. 4,
 3767655. 6, 298. 3, 298. 3, 0. 0);

(464506. 4, 3767655. 6, 298. 2, 298. 2, 0. 0); (464556. 4,
3767655. 6, 297. 6, 297. 6, 0. 0);
(464606. 4, 3767655. 6, 297. 4, 297. 4, 0. 0); (464656. 4,
3767655. 6, 297. 2, 297. 2, 0. 0);
(464706. 4, 3767655. 6, 296. 7, 296. 7, 0. 0); (464756. 4,
3767655. 6, 296. 3, 296. 3, 0. 0);
(464806. 4, 3767655. 6, 295. 9, 295. 9, 0. 0); (464856. 4,
3767655. 6, 295. 4, 295. 4, 0. 0);
(464906. 4, 3767655. 6, 295. 0, 295. 0, 0. 0); (464956. 4,
3767655. 6, 294. 6, 294. 6, 0. 0);
(465006. 4, 3767655. 6, 294. 4, 294. 4, 0. 0); (464106. 4,
3767705. 6, 303. 7, 303. 7, 0. 0);
(464156. 4, 3767705. 6, 304. 6, 304. 6, 0. 0); (464206. 4,
3767705. 6, 304. 2, 304. 2, 0. 0);
(464256. 4, 3767705. 6, 302. 6, 302. 6, 0. 0); (464306. 4,
3767705. 6, 300. 0, 300. 0, 0. 0);
(464356. 4, 3767705. 6, 299. 3, 299. 3, 0. 0); (464406. 4,
3767705. 6, 298. 9, 298. 9, 0. 0);
(464456. 4, 3767705. 6, 299. 1, 299. 1, 0. 0); (464506. 4,
3767705. 6, 298. 6, 298. 6, 0. 0);
(464556. 4, 3767705. 6, 298. 4, 298. 4, 0. 0); (464606. 4,
3767705. 6, 298. 1, 298. 1, 0. 0);
(464656. 4, 3767705. 6, 297. 9, 297. 9, 0. 0); (464706. 4,
3767705. 6, 297. 4, 297. 4, 0. 0);
(464756. 4, 3767705. 6, 297. 0, 297. 0, 0. 0); (464806. 4,
3767705. 6, 296. 6, 296. 6, 0. 0);
(464856. 4, 3767705. 6, 296. 1, 296. 1, 0. 0); (464906. 4,
3767705. 6, 295. 5, 295. 5, 0. 0);
(464956. 4, 3767705. 6, 295. 1, 295. 1, 0. 0); (465006. 4,
3767705. 6, 294. 9, 294. 9, 0. 0);
(464106. 4, 3767755. 6, 304. 8, 304. 8, 0. 0); (464156. 4,
3767755. 6, 305. 4, 305. 4, 0. 0);
(464206. 4, 3767755. 6, 304. 4, 304. 4, 0. 0); (464256. 4,
3767755. 6, 301. 8, 301. 8, 0. 0);
(464306. 4, 3767755. 6, 300. 4, 300. 4, 0. 0); (464356. 4,
3767755. 6, 299. 8, 299. 8, 0. 0);
(464406. 4, 3767755. 6, 299. 5, 299. 5, 0. 0); (464456. 4,
3767755. 6, 299. 7, 299. 7, 0. 0);
(464506. 4, 3767755. 6, 299. 2, 299. 2, 0. 0); (464556. 4,
3767755. 6, 299. 0, 299. 0, 0. 0);
(464606. 4, 3767755. 6, 298. 8, 298. 8, 0. 0); (464656. 4,
3767755. 6, 298. 5, 298. 5, 0. 0);
(464706. 4, 3767755. 6, 298. 2, 298. 2, 0. 0); (464756. 4,
3767755. 6, 297. 9, 297. 9, 0. 0);
(464806. 4, 3767755. 6, 297. 8, 297. 8, 0. 0); (464856. 4,
3767755. 6, 296. 7, 296. 7, 0. 0);
(464906. 4, 3767755. 6, 296. 0, 296. 0, 0. 0); (464956. 4,
3767755. 6, 295. 7, 295. 7, 0. 0);
(465006. 4, 3767755. 6, 295. 6, 295. 6, 0. 0); (464106. 4,
3767805. 6, 306. 1, 306. 1, 0. 0);
(464156. 4, 3767805. 6, 306. 1, 306. 1, 0. 0);

3767805. 6, 304. 4, 304. 4, 0. 0);
 (464256. 4, 3767805. 6, 301. 5, 301. 5, 0. 0); (464306. 4,
 3767805. 6, 301. 0, 301. 0, 0. 0);
 (464356. 4, 3767805. 6, 300. 6, 300. 6, 0. 0); (464406. 4,
 3767805. 6, 300. 2, 300. 2, 0. 0);

▲ *** AERMOD - VERSION 21112 *** *** Jurupa Willow Warehouse Operations
 *** 06/07/23
 *** AERMET - VERSION 16216 *** ***
 *** 13:39:37

PAGE 16

*** MODELOPTs: RegDEFAULT CONC ELEV URBAN ADJ_U*

*** DISCRETE CARTESIAN RECEPTORS ***
 (X-COORD, Y-COORD, ZELEV, ZHILL, ZFLAG)
 (METERS)

(464456. 4, 3767805. 6, 300. 3, 300. 3, 0. 0); (464506. 4,
 3767805. 6, 300. 0, 300. 0, 0. 0);
 (464556. 4, 3767805. 6, 299. 7, 299. 7, 0. 0); (464606. 4,
 3767805. 6, 299. 6, 299. 6, 0. 0);
 (464656. 4, 3767805. 6, 299. 4, 299. 4, 0. 0); (464706. 4,
 3767805. 6, 298. 9, 298. 9, 0. 0);
 (464756. 4, 3767805. 6, 298. 6, 298. 6, 0. 0); (464806. 4,
 3767805. 6, 298. 3, 298. 3, 0. 0);
 (464856. 4, 3767805. 6, 297. 4, 297. 4, 0. 0); (464906. 4,
 3767805. 6, 296. 8, 296. 8, 0. 0);
 (464956. 4, 3767805. 6, 296. 4, 296. 4, 0. 0); (465006. 4,
 3767805. 6, 296. 3, 296. 3, 0. 0);
 (464106. 4, 3767855. 6, 306. 8, 306. 8, 0. 0); (464156. 4,
 3767855. 6, 306. 8, 306. 8, 0. 0);
 (464206. 4, 3767855. 6, 304. 4, 304. 4, 0. 0); (464256. 4,
 3767855. 6, 302. 0, 302. 0, 0. 0);
 (464306. 4, 3767855. 6, 301. 5, 301. 5, 0. 0); (464356. 4,
 3767855. 6, 301. 2, 301. 2, 0. 0);
 (464406. 4, 3767855. 6, 300. 9, 300. 9, 0. 0); (464456. 4,
 3767855. 6, 300. 9, 300. 9, 0. 0);
 (464506. 4, 3767855. 6, 300. 9, 300. 9, 0. 0); (464556. 4,
 3767855. 6, 300. 7, 300. 7, 0. 0);
 (464606. 4, 3767855. 6, 300. 4, 300. 4, 0. 0); (464656. 4,
 3767855. 6, 300. 2, 300. 2, 0. 0);
 (464706. 4, 3767855. 6, 299. 5, 299. 5, 0. 0); (464756. 4,
 3767855. 6, 299. 1, 299. 1, 0. 0);
 (464806. 4, 3767855. 6, 298. 7, 298. 7, 0. 0); (464856. 4,
 3767855. 6, 297. 9, 297. 9, 0. 0);
 (464906. 4, 3767855. 6, 297. 5, 297. 5, 0. 0); (464956. 4,
 3767855. 6, 297. 1, 297. 1, 0. 0);
 (465006. 4, 3767855. 6, 297. 1, 297. 1, 0. 0); (464106. 4,
 3767905. 6, 307. 5, 307. 5, 0. 0);
 (464156. 4, 3767905. 6, 307. 3, 307. 3, 0. 0); (464206. 4,
 3767905. 6, 304. 8, 304. 8, 0. 0);

(464256. 4, 3767905. 6, 302. 5, 302. 5, 0. 0); (464306. 4,
3767905. 6, 302. 0, 302. 0, 0. 0);
(464356. 4, 3767905. 6, 301. 7, 301. 7, 0. 0); (464406. 4,
3767905. 6, 301. 2, 301. 2, 0. 0);
(464456. 4, 3767905. 6, 301. 4, 301. 4, 0. 0); (464506. 4,
3767905. 6, 301. 6, 301. 6, 0. 0);
(464556. 4, 3767905. 6, 301. 5, 301. 5, 0. 0); (464606. 4,
3767905. 6, 301. 2, 301. 2, 0. 0);
(464656. 4, 3767905. 6, 300. 9, 300. 9, 0. 0); (464706. 4,
3767905. 6, 300. 1, 300. 1, 0. 0);
(464756. 4, 3767905. 6, 299. 7, 299. 7, 0. 0); (464806. 4,
3767905. 6, 299. 2, 299. 2, 0. 0);
(464106. 4, 3767955. 6, 308. 1, 308. 1, 0. 0); (464156. 4,
3767955. 6, 307. 4, 307. 4, 0. 0);
(464206. 4, 3767955. 6, 304. 9, 304. 9, 0. 0); (464256. 4,
3767955. 6, 303. 0, 303. 0, 0. 0);
(464306. 4, 3767955. 6, 302. 7, 302. 7, 0. 0); (464356. 4,
3767955. 6, 302. 3, 302. 3, 0. 0);
(464406. 4, 3767955. 6, 301. 8, 301. 8, 0. 0); (464456. 4,
3767955. 6, 302. 0, 302. 0, 0. 0);
(464506. 4, 3767955. 6, 302. 0, 302. 0, 0. 0); (464556. 4,
3767955. 6, 302. 0, 302. 0, 0. 0);
(464606. 4, 3767955. 6, 301. 7, 301. 7, 0. 0); (464656. 4,
3767955. 6, 301. 3, 301. 3, 0. 0);
(464706. 4, 3767955. 6, 300. 8, 300. 8, 0. 0); (464756. 4,
3767955. 6, 300. 4, 300. 4, 0. 0);
(464806. 4, 3767955. 6, 299. 4, 299. 4, 0. 0); (464106. 4,
3768005. 6, 308. 4, 308. 4, 0. 0);
(464156. 4, 3768005. 6, 307. 6, 307. 6, 0. 0); (464206. 4,
3768005. 6, 305. 0, 305. 0, 0. 0);
(464256. 4, 3768005. 6, 303. 9, 303. 9, 0. 0); (464306. 4,
3768005. 6, 303. 6, 303. 6, 0. 0);
(464356. 4, 3768005. 6, 303. 2, 303. 2, 0. 0); (464406. 4,
3768005. 6, 303. 0, 303. 0, 0. 0);
(464456. 4, 3768005. 6, 302. 9, 302. 9, 0. 0); (464506. 4,
3768005. 6, 302. 9, 302. 9, 0. 0);
(464556. 4, 3768005. 6, 302. 6, 302. 6, 0. 0); (464606. 4,
3768005. 6, 302. 3, 302. 3, 0. 0);
(464656. 4, 3768005. 6, 302. 0, 302. 0, 0. 0); (464706. 4,
3768005. 6, 301. 6, 301. 6, 0. 0);
(464756. 4, 3768005. 6, 300. 9, 300. 9, 0. 0); (464806. 4,
3768005. 6, 299. 9, 299. 9, 0. 0);
(464106. 4, 3768055. 6, 309. 0, 309. 0, 0. 0); (464156. 4,
3768055. 6, 307. 7, 307. 7, 0. 0);
(464206. 4, 3768055. 6, 305. 2, 305. 2, 0. 0); (464256. 4,
3768055. 6, 305. 0, 305. 0, 0. 0);
(464306. 4, 3768055. 6, 304. 3, 304. 3, 0. 0); (464356. 4,
3768055. 6, 304. 2, 304. 2, 0. 0);
(464406. 4, 3768055. 6, 303. 9, 303. 9, 0. 0); (464456. 4,
3768055. 6, 303. 9, 303. 9, 0. 0);
(464506. 4, 3768055. 6, 304. 1, 304. 1, 0. 0); (464556. 4,

3768055. 6, 303. 3, 303. 3, 0. 0);
 (464606. 4, 3768055. 6, 303. 0, 303. 0, 0. 0); (464656. 4,
 3768055. 6, 302. 7, 302. 7, 0. 0);
 (464706. 4, 3768055. 6, 302. 2, 302. 2, 0. 0); (464756. 4,
 3768055. 6, 301. 4, 301. 4, 0. 0);

▲ *** AERMOD - VERSION 21112 *** *** Jurupa Willow Warehouse Operations
 *** 06/07/23
 *** AERMET - VERSION 16216 *** ***
 *** 13:39:37

PAGE 17

*** MODELOPTs: RegDEFAULT CONC ELEV URBAN ADJ_U*

*** DISCRETE CARTESIAN RECEPTORS ***
 (X-COORD, Y-COORD, ZELEV, ZHILL, ZFLAG)
 (METERS)

(464806. 4, 3768055. 6, 300. 6, 300. 6, 0. 0); (464856. 4,
 3768055. 6, 300. 0, 300. 0, 0. 0);
 (464906. 4, 3768055. 6, 300. 4, 300. 4, 0. 0); (464956. 4,
 3768055. 6, 300. 2, 300. 2, 0. 0);
 (465006. 4, 3768055. 6, 299. 9, 299. 9, 0. 0); (464106. 4,
 3768105. 6, 309. 5, 309. 5, 0. 0);
 (464156. 4, 3768105. 6, 307. 9, 307. 9, 0. 0); (464206. 4,
 3768105. 6, 305. 7, 305. 7, 0. 0);
 (464256. 4, 3768105. 6, 305. 8, 305. 8, 0. 0); (464306. 4,
 3768105. 6, 304. 9, 304. 9, 0. 0);
 (464356. 4, 3768105. 6, 304. 9, 304. 9, 0. 0); (464406. 4,
 3768105. 6, 304. 3, 304. 3, 0. 0);
 (464456. 4, 3768105. 6, 304. 5, 304. 5, 0. 0); (464506. 4,
 3768105. 6, 304. 5, 304. 5, 0. 0);
 (464556. 4, 3768105. 6, 303. 9, 303. 9, 0. 0); (464606. 4,
 3768105. 6, 303. 6, 303. 6, 0. 0);
 (464656. 4, 3768105. 6, 303. 4, 303. 4, 0. 0); (464706. 4,
 3768105. 6, 302. 8, 302. 8, 0. 0);
 (464756. 4, 3768105. 6, 302. 0, 302. 0, 0. 0); (464806. 4,
 3768105. 6, 301. 2, 301. 2, 0. 0);
 (464856. 4, 3768105. 6, 300. 9, 300. 9, 0. 0); (464906. 4,
 3768105. 6, 301. 1, 301. 1, 0. 0);
 (464956. 4, 3768105. 6, 300. 9, 300. 9, 0. 0); (465006. 4,
 3768105. 6, 300. 6, 300. 6, 0. 0);
 (464106. 4, 3768155. 6, 309. 8, 309. 8, 0. 0); (464156. 4,
 3768155. 6, 307. 8, 307. 8, 0. 0);
 (464206. 4, 3768155. 6, 306. 3, 306. 3, 0. 0); (464256. 4,
 3768155. 6, 306. 6, 306. 6, 0. 0);
 (464306. 4, 3768155. 6, 305. 5, 305. 5, 0. 0); (464356. 4,
 3768155. 6, 305. 5, 305. 5, 0. 0);
 (464406. 4, 3768155. 6, 305. 0, 305. 0, 0. 0); (464456. 4,
 3768155. 6, 305. 1, 305. 1, 0. 0);
 (464506. 4, 3768155. 6, 305. 0, 305. 0, 0. 0); (464556. 4,
 3768155. 6, 304. 7, 304. 7, 0. 0);

(464606. 4, 3768155. 6, 304. 2, 304. 2, 0. 0); (464656. 4,
3768155. 6, 304. 2, 304. 2, 0. 0);
(464706. 4, 3768155. 6, 303. 7, 303. 7, 0. 0); (464756. 4,
3768155. 6, 302. 8, 302. 8, 0. 0);
(464806. 4, 3768155. 6, 302. 3, 302. 3, 0. 0); (464106. 4,
3768205. 6, 310. 0, 310. 0, 0. 0);
(464156. 4, 3768205. 6, 307. 6, 307. 6, 0. 0); (464206. 4,
3768205. 6, 307. 1, 307. 1, 0. 0);
(464256. 4, 3768205. 6, 307. 1, 307. 1, 0. 0); (464306. 4,
3768205. 6, 306. 6, 306. 6, 0. 0);
(464356. 4, 3768205. 6, 306. 3, 306. 3, 0. 0); (464406. 4,
3768205. 6, 306. 0, 306. 0, 0. 0);
(464456. 4, 3768205. 6, 305. 8, 305. 8, 0. 0); (464506. 4,
3768205. 6, 305. 5, 305. 5, 0. 0);
(464556. 4, 3768205. 6, 305. 1, 305. 1, 0. 0); (464606. 4,
3768205. 6, 304. 7, 304. 7, 0. 0);
(464656. 4, 3768205. 6, 304. 9, 304. 9, 0. 0); (464706. 4,
3768205. 6, 303. 5, 303. 5, 0. 0);
(464756. 4, 3768205. 6, 302. 7, 302. 7, 0. 0); (464806. 4,
3768205. 6, 303. 0, 303. 0, 0. 0);
(464106. 4, 3768255. 6, 310. 1, 310. 1, 0. 0); (464156. 4,
3768255. 6, 308. 0, 308. 0, 0. 0);
(464206. 4, 3768255. 6, 308. 0, 308. 0, 0. 0); (464256. 4,
3768255. 6, 307. 9, 307. 9, 0. 0);
(464306. 4, 3768255. 6, 307. 5, 307. 5, 0. 0); (464356. 4,
3768255. 6, 307. 2, 307. 2, 0. 0);
(464406. 4, 3768255. 6, 307. 0, 307. 0, 0. 0); (464456. 4,
3768255. 6, 306. 6, 306. 6, 0. 0);
(464506. 4, 3768255. 6, 306. 1, 306. 1, 0. 0); (464556. 4,
3768255. 6, 305. 5, 305. 5, 0. 0);
(464606. 4, 3768255. 6, 304. 9, 304. 9, 0. 0); (464656. 4,
3768255. 6, 305. 5, 305. 5, 0. 0);
(464706. 4, 3768255. 6, 303. 8, 303. 8, 0. 0); (464756. 4,
3768255. 6, 302. 9, 302. 9, 0. 0);
(464806. 4, 3768255. 6, 303. 4, 303. 4, 0. 0); (464106. 4,
3768305. 6, 310. 4, 310. 4, 0. 0);
(464156. 4, 3768305. 6, 308. 9, 308. 9, 0. 0); (464206. 4,
3768305. 6, 308. 8, 308. 8, 0. 0);
(464256. 4, 3768305. 6, 308. 6, 308. 6, 0. 0); (464306. 4,
3768305. 6, 308. 2, 308. 2, 0. 0);
(464356. 4, 3768305. 6, 307. 9, 307. 9, 0. 0); (464406. 4,
3768305. 6, 307. 7, 307. 7, 0. 0);
(464456. 4, 3768305. 6, 307. 2, 307. 2, 0. 0); (464506. 4,
3768305. 6, 306. 7, 306. 7, 0. 0);
(464556. 4, 3768305. 6, 306. 1, 306. 1, 0. 0); (464606. 4,
3768305. 6, 305. 7, 305. 7, 0. 0);
(464656. 4, 3768305. 6, 306. 2, 306. 2, 0. 0); (464706. 4,
3768305. 6, 304. 2, 304. 2, 0. 0);
(464756. 4, 3768305. 6, 303. 3, 303. 3, 0. 0); (464806. 4,
3768305. 6, 303. 7, 303. 7, 0. 0);
(464106. 4, 3768355. 6, 310. 8, 310. 8, 0. 0); (464156. 4,

3768355. 6, 309. 8, 309. 8, 0. 0);
 (464206. 4, 3768355. 6, 309. 5, 309. 5, 0. 0); (464256. 4,
 3768355. 6, 309. 1, 309. 1, 0. 0);
 (464306. 4, 3768355. 6, 308. 9, 308. 9, 0. 0); (464356. 4,
 3768355. 6, 308. 5, 308. 5, 0. 0);
 *** AERMOD - VERSION 21112 *** *** Jurupa Willow Warehouse Operations
 *** 06/07/23
 *** AERMET - VERSION 16216 *** ***
 *** 13:39:37

PAGE 18

*** MODELOPTs: RegDEFAULT CONC ELEV URBAN ADJ_U*

*** DISCRETE CARTESIAN RECEPTORS ***
 (X-COORD, Y-COORD, ZELEV, ZHILL, ZFLAG)
 (METERS)

(464406. 4, 3768355. 6, 308. 2, 308. 2, 0. 0); (464456. 4,
 3768355. 6, 307. 8, 307. 8, 0. 0);
 (464506. 4, 3768355. 6, 307. 3, 307. 3, 0. 0); (464556. 4,
 3768355. 6, 306. 7, 306. 7, 0. 0);
 (464606. 4, 3768355. 6, 306. 3, 306. 3, 0. 0); (464656. 4,
 3768355. 6, 306. 8, 306. 8, 0. 0);
 (464706. 4, 3768355. 6, 305. 4, 305. 4, 0. 0); (464756. 4,
 3768355. 6, 305. 3, 305. 3, 0. 0);
 (464806. 4, 3768355. 6, 305. 3, 305. 3, 0. 0); (464856. 4,
 3768355. 6, 304. 9, 304. 9, 0. 0);
 (464906. 4, 3768355. 6, 304. 9, 304. 9, 0. 0); (464956. 4,
 3768355. 6, 304. 3, 304. 3, 0. 0);
 (465006. 4, 3768355. 6, 304. 1, 304. 1, 0. 0); (464106. 4,
 3768405. 6, 311. 4, 311. 4, 0. 0);
 (464156. 4, 3768405. 6, 310. 6, 310. 6, 0. 0); (464206. 4,
 3768405. 6, 310. 1, 310. 1, 0. 0);
 (464256. 4, 3768405. 6, 309. 8, 309. 8, 0. 0); (464306. 4,
 3768405. 6, 309. 5, 309. 5, 0. 0);
 (464356. 4, 3768405. 6, 309. 2, 309. 2, 0. 0); (464406. 4,
 3768405. 6, 308. 9, 308. 9, 0. 0);
 (464456. 4, 3768405. 6, 308. 4, 308. 4, 0. 0); (464506. 4,
 3768405. 6, 308. 0, 308. 0, 0. 0);
 (464556. 4, 3768405. 6, 307. 4, 307. 4, 0. 0); (464606. 4,
 3768405. 6, 307. 1, 307. 1, 0. 0);
 (464656. 4, 3768405. 6, 307. 0, 307. 0, 0. 0); (464706. 4,
 3768405. 6, 306. 5, 306. 5, 0. 0);
 (464756. 4, 3768405. 6, 306. 6, 306. 6, 0. 0); (464806. 4,
 3768405. 6, 306. 3, 306. 3, 0. 0);
 (464856. 4, 3768405. 6, 305. 7, 305. 7, 0. 0); (464906. 4,
 3768405. 6, 305. 6, 305. 6, 0. 0);
 (464956. 4, 3768405. 6, 305. 2, 305. 2, 0. 0); (465006. 4,
 3768405. 6, 305. 3, 305. 3, 0. 0);
 (464106. 4, 3768455. 6, 311. 7, 311. 7, 0. 0); (464156. 4,
 3768455. 6, 311. 1, 311. 1, 0. 0);

(464206. 4, 3768455. 6, 310. 8, 310. 8, 0. 0); (464256. 4,
3768455. 6, 310. 6, 310. 6, 0. 0);
(464306. 4, 3768455. 6, 310. 2, 310. 2, 0. 0); (464356. 4,
3768455. 6, 309. 8, 309. 8, 0. 0);
(464406. 4, 3768455. 6, 309. 4, 309. 4, 0. 0); (464606. 4,
3768455. 6, 307. 3, 307. 3, 0. 0);
(464656. 4, 3768455. 6, 307. 4, 307. 4, 0. 0); (464706. 4,
3768455. 6, 307. 2, 307. 2, 0. 0);
(464756. 4, 3768455. 6, 306. 9, 306. 9, 0. 0); (464806. 4,
3768455. 6, 306. 3, 306. 3, 0. 0);
(464106. 4, 3768505. 6, 312. 1, 312. 1, 0. 0); (464156. 4,
3768505. 6, 311. 8, 311. 8, 0. 0);
(464206. 4, 3768505. 6, 311. 5, 311. 5, 0. 0); (464256. 4,
3768505. 6, 311. 2, 311. 2, 0. 0);
(464306. 4, 3768505. 6, 310. 8, 310. 8, 0. 0); (464356. 4,
3768505. 6, 310. 2, 310. 2, 0. 0);
(464406. 4, 3768505. 6, 309. 8, 309. 8, 0. 0); (464656. 4,
3768505. 6, 308. 2, 308. 2, 0. 0);
(464706. 4, 3768505. 6, 308. 0, 308. 0, 0. 0); (464756. 4,
3768505. 6, 307. 5, 307. 5, 0. 0);
(464806. 4, 3768505. 6, 307. 0, 307. 0, 0. 0); (464106. 4,
3768555. 6, 313. 1, 313. 1, 0. 0);
(464156. 4, 3768555. 6, 312. 6, 312. 6, 0. 0); (464206. 4,
3768555. 6, 312. 3, 312. 3, 0. 0);
(464256. 4, 3768555. 6, 311. 8, 311. 8, 0. 0); (464306. 4,
3768555. 6, 311. 3, 311. 3, 0. 0);
(464356. 4, 3768555. 6, 310. 7, 310. 7, 0. 0); (464406. 4,
3768555. 6, 310. 3, 310. 3, 0. 0);
(464456. 4, 3768555. 6, 310. 0, 310. 0, 0. 0); (464506. 4,
3768555. 6, 309. 7, 309. 7, 0. 0);
(464556. 4, 3768555. 6, 309. 5, 309. 5, 0. 0); (464606. 4,
3768555. 6, 309. 1, 309. 1, 0. 0);
(464656. 4, 3768555. 6, 308. 9, 308. 9, 0. 0); (464706. 4,
3768555. 6, 308. 7, 308. 7, 0. 0);
(464756. 4, 3768555. 6, 308. 3, 308. 3, 0. 0); (464806. 4,
3768555. 6, 307. 6, 307. 6, 0. 0);
(464106. 4, 3768605. 6, 313. 7, 313. 7, 0. 0); (464156. 4,
3768605. 6, 313. 0, 313. 0, 0. 0);
(464206. 4, 3768605. 6, 312. 9, 312. 9, 0. 0); (464256. 4,
3768605. 6, 312. 5, 312. 5, 0. 0);
(464306. 4, 3768605. 6, 311. 9, 311. 9, 0. 0); (464356. 4,
3768605. 6, 311. 4, 311. 4, 0. 0);
(464406. 4, 3768605. 6, 311. 0, 311. 0, 0. 0); (464456. 4,
3768605. 6, 310. 6, 310. 6, 0. 0);
(464506. 4, 3768605. 6, 310. 4, 310. 4, 0. 0); (464556. 4,
3768605. 6, 310. 2, 310. 2, 0. 0);
(464606. 4, 3768605. 6, 309. 8, 309. 8, 0. 0); (464656. 4,
3768605. 6, 309. 7, 309. 7, 0. 0);
(464706. 4, 3768605. 6, 309. 5, 309. 5, 0. 0); (464756. 4,
3768605. 6, 309. 0, 309. 0, 0. 0);
(464806. 4, 3768605. 6, 308. 3, 308. 3, 0. 0); (464106. 4,

3768655. 6, 314. 3, 314. 3, 0. 0);
 (464156. 4, 3768655. 6, 313. 6, 313. 6, 0. 0); (464206. 4,
 3768655. 6, 313. 5, 313. 5, 0. 0);
 (464256. 4, 3768655. 6, 313. 1, 313. 1, 0. 0); (464306. 4,
 3768655. 6, 312. 5, 312. 5, 0. 0);

▲ *** AERMOD - VERSION 21112 *** *** Jurupa Willow Warehouse Operations
 *** 06/07/23
 *** AERMET - VERSION 16216 *** ***
 *** 13:39:37

PAGE 19

*** MODELOPTs: RegDEFAULT CONC ELEV URBAN ADJ_U*

*** DISCRETE CARTESIAN RECEPTORS ***
 (X-COORD, Y-COORD, ZELEV, ZHILL, ZFLAG)
 (METERS)

(464356. 4, 3768655. 6, 311. 9, 311. 9, 0. 0); (464406. 4,
 3768655. 6, 311. 6, 311. 6, 0. 0);
 (464456. 4, 3768655. 6, 311. 3, 311. 3, 0. 0); (464506. 4,
 3768655. 6, 311. 1, 311. 1, 0. 0);
 (464556. 4, 3768655. 6, 310. 9, 310. 9, 0. 0); (464606. 4,
 3768655. 6, 310. 7, 310. 7, 0. 0);
 (464106. 4, 3768705. 6, 314. 8, 314. 8, 0. 0); (464156. 4,
 3768705. 6, 314. 1, 314. 1, 0. 0);
 (464206. 4, 3768705. 6, 314. 1, 314. 1, 0. 0); (464256. 4,
 3768705. 6, 313. 9, 313. 9, 0. 0);
 (464306. 4, 3768705. 6, 313. 4, 313. 4, 0. 0); (464356. 4,
 3768705. 6, 313. 1, 313. 1, 0. 0);
 (464406. 4, 3768705. 6, 312. 7, 312. 7, 0. 0); (464456. 4,
 3768705. 6, 312. 6, 312. 6, 0. 0);
 (464506. 4, 3768705. 6, 312. 1, 312. 1, 0. 0); (464556. 4,
 3768705. 6, 312. 0, 312. 0, 0. 0);
 (464606. 4, 3768705. 6, 311. 7, 311. 7, 0. 0); (464106. 4,
 3768755. 6, 315. 2, 315. 2, 0. 0);
 (464156. 4, 3768755. 6, 314. 6, 314. 6, 0. 0); (464206. 4,
 3768755. 6, 314. 6, 314. 6, 0. 0);
 (464256. 4, 3768755. 6, 314. 2, 314. 2, 0. 0); (464306. 4,
 3768755. 6, 313. 8, 313. 8, 0. 0);
 (464356. 4, 3768755. 6, 313. 5, 313. 5, 0. 0); (464406. 4,
 3768755. 6, 313. 3, 313. 3, 0. 0);
 (464456. 4, 3768755. 6, 313. 1, 313. 1, 0. 0); (464506. 4,
 3768755. 6, 312. 8, 312. 8, 0. 0);
 (464556. 4, 3768755. 6, 312. 6, 312. 6, 0. 0); (464606. 4,
 3768755. 6, 312. 2, 312. 2, 0. 0);
 (464106. 4, 3768805. 6, 315. 7, 315. 7, 0. 0); (464156. 4,
 3768805. 6, 315. 1, 315. 1, 0. 0);
 (464206. 4, 3768805. 6, 315. 1, 315. 1, 0. 0); (464256. 4,
 3768805. 6, 314. 4, 314. 4, 0. 0);
 (464306. 4, 3768805. 6, 314. 1, 314. 1, 0. 0); (464356. 4,
 3768805. 6, 313. 9, 313. 9, 0. 0);

(464406. 4, 3768805. 6, 313. 7, 313. 7, 0. 0); (464456. 4,
3768805. 6, 313. 6, 313. 6, 0. 0);
(464506. 4, 3768805. 6, 313. 3, 313. 3, 0. 0); (464556. 4,
3768805. 6, 313. 0, 313. 0, 0. 0);
(464606. 4, 3768805. 6, 312. 7, 312. 7, 0. 0); (464106. 4,
3768855. 6, 316. 0, 316. 0, 0. 0);
(464156. 4, 3768855. 6, 315. 6, 315. 6, 0. 0); (464206. 4,
3768855. 6, 315. 5, 315. 5, 0. 0);
(464256. 4, 3768855. 6, 314. 9, 314. 9, 0. 0); (464306. 4,
3768855. 6, 314. 6, 314. 6, 0. 0);
(464356. 4, 3768855. 6, 314. 7, 314. 7, 0. 0); (464406. 4,
3768855. 6, 314. 5, 314. 5, 0. 0);
(464456. 4, 3768855. 6, 314. 4, 314. 4, 0. 0); (464506. 4,
3768855. 6, 314. 2, 314. 2, 0. 0);
(464556. 4, 3768855. 6, 313. 9, 313. 9, 0. 0); (464606. 4,
3768855. 6, 313. 4, 313. 4, 0. 0);
(464106. 4, 3768905. 6, 316. 9, 316. 9, 0. 0); (464156. 4,
3768905. 6, 316. 6, 316. 6, 0. 0);
(464206. 4, 3768905. 6, 316. 1, 316. 1, 0. 0); (464256. 4,
3768905. 6, 315. 8, 315. 8, 0. 0);
(464306. 4, 3768905. 6, 315. 5, 315. 5, 0. 0); (464356. 4,
3768905. 6, 315. 4, 315. 4, 0. 0);
(464406. 4, 3768905. 6, 315. 2, 315. 2, 0. 0); (464456. 4,
3768905. 6, 314. 9, 314. 9, 0. 0);
(464506. 4, 3768905. 6, 314. 7, 314. 7, 0. 0); (464556. 4,
3768905. 6, 314. 5, 314. 5, 0. 0);
(464606. 4, 3768905. 6, 314. 0, 314. 0, 0. 0); (465041. 4,
3767589. 4, 293. 4, 293. 4, 0. 0);
(465091. 4, 3767589. 4, 292. 8, 292. 8, 0. 0); (465141. 4,
3767589. 4, 292. 6, 292. 6, 0. 0);
(465191. 4, 3767589. 4, 292. 4, 292. 4, 0. 0); (465241. 4,
3767589. 4, 292. 4, 292. 4, 0. 0);
(465041. 4, 3767639. 4, 293. 9, 293. 9, 0. 0); (465091. 4,
3767639. 4, 293. 5, 293. 5, 0. 0);
(465141. 4, 3767639. 4, 293. 3, 293. 3, 0. 0); (465191. 4,
3767639. 4, 293. 0, 293. 0, 0. 0);
(465241. 4, 3767639. 4, 293. 2, 293. 2, 0. 0); (465041. 4,
3767689. 4, 294. 5, 294. 5, 0. 0);
(465091. 4, 3767689. 4, 294. 2, 294. 2, 0. 0); (465141. 4,
3767689. 4, 294. 1, 294. 1, 0. 0);
(465191. 4, 3767689. 4, 293. 8, 293. 8, 0. 0); (465241. 4,
3767689. 4, 294. 4, 294. 4, 0. 0);
(465041. 4, 3767739. 4, 295. 4, 295. 4, 0. 0); (465091. 4,
3767739. 4, 295. 3, 295. 3, 0. 0);
(465141. 4, 3767739. 4, 295. 2, 295. 2, 0. 0); (465191. 4,
3767739. 4, 295. 2, 295. 2, 0. 0);
(465241. 4, 3767739. 4, 297. 0, 297. 0, 0. 0); (465652. 5,
3768334. 8, 305. 2, 305. 2, 0. 0);
(465702. 5, 3768334. 8, 307. 5, 307. 5, 0. 0); (465752. 5,
3768334. 8, 307. 8, 307. 8, 0. 0);
(465802. 5, 3768334. 8, 307. 5, 307. 5, 0. 0); (465652. 5,

3768384. 8, 306. 2, 306. 2, 0. 0);
 (465702. 5, 3768384. 8, 308. 2, 308. 2, 0. 0); (465752. 5,
 3768384. 8, 307. 6, 307. 6, 0. 0);
 (465802. 5, 3768384. 8, 307. 2, 307. 2, 0. 0); (464644. 3,
 3766426. 0, 288. 4, 288. 4, 0. 0);
 *** AERMOD - VERSION 21112 *** *** Jurupa Willow Warehouse Operations
 *** 06/07/23
 *** AERMET - VERSION 16216 *** ***
 *** 13:39:37

PAGE 20

*** MODELOPTs: RegDEFAULT CONC ELEV URBAN ADJ_U*

*** DISCRETE CARTESIAN RECEPTORS ***
 (X-COORD, Y-COORD, ZELEV, ZHILL, ZFLAG)
 (METERS)

(464694. 3, 3766426. 0, 287. 6, 287. 6, 0. 0); (464744. 3,
 3766426. 0, 287. 3, 287. 3, 0. 0);
 (464794. 3, 3766426. 0, 287. 0, 287. 0, 0. 0); (464844. 3,
 3766426. 0, 286. 8, 286. 8, 0. 0);
 (464894. 3, 3766426. 0, 286. 5, 286. 5, 0. 0); (464944. 3,
 3766426. 0, 285. 9, 285. 9, 0. 0);
 (464994. 3, 3766426. 0, 285. 5, 285. 5, 0. 0); (465044. 3,
 3766426. 0, 285. 1, 285. 1, 0. 0);
 (465094. 3, 3766426. 0, 284. 9, 284. 9, 0. 0); (465144. 3,
 3766426. 0, 284. 3, 284. 3, 0. 0);
 (464644. 3, 3766476. 0, 288. 4, 288. 4, 0. 0); (464694. 3,
 3766476. 0, 288. 4, 288. 4, 0. 0);
 (464744. 3, 3766476. 0, 288. 2, 288. 2, 0. 0); (464794. 3,
 3766476. 0, 287. 8, 287. 8, 0. 0);
 (464844. 3, 3766476. 0, 287. 2, 287. 2, 0. 0); (464894. 3,
 3766476. 0, 286. 7, 286. 7, 0. 0);
 (464944. 3, 3766476. 0, 286. 2, 286. 2, 0. 0); (464994. 3,
 3766476. 0, 285. 7, 285. 7, 0. 0);
 (465044. 3, 3766476. 0, 285. 9, 285. 9, 0. 0); (465094. 3,
 3766476. 0, 285. 4, 285. 4, 0. 0);
 (465144. 3, 3766476. 0, 284. 5, 284. 5, 0. 0); (464644. 3,
 3766526. 0, 289. 2, 289. 2, 0. 0);
 (464694. 3, 3766526. 0, 289. 1, 289. 1, 0. 0); (464744. 3,
 3766526. 0, 288. 8, 288. 8, 0. 0);
 (464794. 3, 3766526. 0, 288. 1, 288. 1, 0. 0); (464844. 3,
 3766526. 0, 287. 3, 287. 3, 0. 0);
 (464894. 3, 3766526. 0, 287. 0, 287. 0, 0. 0); (464994. 3,
 3766526. 0, 286. 5, 286. 5, 0. 0);
 (465044. 3, 3766526. 0, 286. 5, 286. 5, 0. 0); (465094. 3,
 3766526. 0, 285. 6, 285. 6, 0. 0);
 (465144. 3, 3766526. 0, 283. 9, 283. 9, 0. 0); (464644. 3,
 3766576. 0, 289. 7, 289. 7, 0. 0);
 (464694. 3, 3766576. 0, 289. 2, 289. 2, 0. 0); (464744. 3,
 3766576. 0, 288. 6, 288. 6, 0. 0);

11	01	01	1	11	179.8	0.316	1.733	0.005	1017.	426.	-15.4	0.25	2.82
0.22	2.20	58.			9.1	282.0	5.5						
11	01	01	1	12	206.0	0.320	1.940	0.008	1244.	435.	-14.0	0.25	2.82
0.21	2.20	115.			9.1	283.1	5.5						
11	01	01	1	13	132.6	0.214	1.733	0.009	1377.	243.	-6.5	0.25	2.82
0.21	1.30	147.			9.1	284.2	5.5						
11	01	01	1	14	147.0	0.216	1.818	0.009	1431.	242.	-6.0	0.25	2.82
0.23	1.30	219.			9.1	284.9	5.5						
11	01	01	1	15	104.0	0.208	1.633	0.009	1468.	228.	-7.6	0.25	2.82
0.26	1.30	126.			9.1	285.4	5.5						
11	01	01	1	16	26.4	0.140	1.037	0.009	1477.	127.	-9.1	0.25	2.82
0.35	0.90	151.			9.1	284.9	5.5						
11	01	01	1	17	-9.0	0.137	-9.000	-9.000	-999.	121.	24.9	0.25	2.82
0.63	1.30	69.			9.1	283.1	5.5						
11	01	01	1	18	-33.4	0.342	-9.000	-9.000	-999.	481.	129.0	0.25	2.82
1.00	3.10	81.			9.1	281.4	5.5						
11	01	01	1	19	-33.6	0.342	-9.000	-9.000	-999.	481.	128.9	0.25	2.82
1.00	3.10	51.			9.1	279.9	5.5						
11	01	01	1	20	-23.6	0.239	-9.000	-9.000	-999.	287.	63.1	0.25	2.82
1.00	2.20	77.			9.1	278.8	5.5						
11	01	01	1	21	-18.5	0.194	-9.000	-9.000	-999.	205.	41.2	0.25	2.82
1.00	1.80	53.			9.1	277.5	5.5						
11	01	01	1	22	-23.7	0.239	-9.000	-9.000	-999.	281.	63.0	0.25	2.82
1.00	2.20	58.			9.1	277.5	5.5						
11	01	01	1	23	-18.5	0.194	-9.000	-9.000	-999.	205.	41.2	0.25	2.82
1.00	1.80	64.			9.1	277.5	5.5						
11	01	01	1	24	-4.5	0.094	-9.000	-9.000	-999.	74.	16.3	0.25	2.82
1.00	0.90	52.			9.1	277.0	5.5						

First hour of profile data

YR	MO	DY	HR	HEIGHT	F	WDIR	WSPD	AMB_TMP	si gmaA	si gmaW	si gmaV
11	01	01	01	5.5	0	-999.	-99.00	276.5	99.0	-99.00	-99.00
11	01	01	01	9.1	1	69.	1.80	-999.0	99.0	-99.00	-99.00

F indicates top of profile (=1) or below (=0)

▲ *** AERMOD - VERSION 21112 *** *** Jurupa Willow Warehouse Operations
 *** 06/07/23
 *** AERMET - VERSION 16216 *** ***
 *** 13:39:37

PAGE 23

*** MODELOPTs: RegDFault CONC ELEV URBAN ADJ_U*

*** THE PERIOD (43848 HRS) AVERAGE CONCENTRATION
 VALUES FOR SOURCE GROUP: ONSITE ***
 INCLUDING SOURCE(S): L0014836 , L0014837
 , L0014838 , L0014839 , L0014840 ,
 , L0014841 , L0014842 , L0014843 , L0014844 , L0014845
 , L0014846 , L0014847 , L0014848 ,
 , L0014849 , L0014850 , L0014851 , L0014852 , L0014853

, L0014854 , L0014855 , L0014856 ,
 , L0014862 , L0014863 , . . . ,
 , L0014857 , L0014858 , L0014859 , L0014860 , L0014861

*** DISCRETE CARTESIAN RECEPTOR POINTS

** CONC OF PM₁₀ IN MICROGRAMS/M**3

**

X-COORD (M)	Y-COORD (M)	CONC	X-COORD (M)
Y-COORD (M)	CONC		
465150.71	3767507.02	18.00144	465200.71
3767507.02	24.60067		
465250.71	3767507.02	30.81572	465300.71
3767507.02	29.25858		
465150.71	3767557.02	23.78569	465200.71
3767557.02	39.70321		
465250.71	3767557.02	83.39062	465300.71
3767557.02	67.06492		
465350.71	3767557.02	38.25016	465400.71
3767557.02	26.85434		
464106.41	3766955.61	0.75350	464156.41
3766955.61	0.79527		
464206.41	3766955.61	0.84057	464106.41
3767005.61	0.77147		
464156.41	3767005.61	0.81694	464206.41
3767005.61	0.86574		
464106.41	3767055.61	0.78816	464156.41
3767055.61	0.83607		
464206.41	3767055.61	0.88900	464106.41
3767105.61	0.80627		
464156.41	3767105.61	0.85735	464206.41
3767105.61	0.91305		
464106.41	3767155.61	0.82021	464156.41
3767155.61	0.87348		
464206.41	3767155.61	0.93352	464106.41
3767205.61	0.83017		
464156.41	3767205.61	0.88759	464206.41
3767205.61	0.95377		
464106.41	3767255.61	0.84256	464156.41
3767255.61	0.90621		
464206.41	3767255.61	0.97381	464106.41
3767305.61	0.85595		
464156.41	3767305.61	0.92118	464206.41
3767305.61	0.98874		
464256.41	3767305.61	1.06354	464306.41
3767305.61	1.14516		
464356.41	3767305.61	1.23708	464406.41

3767305. 61	1. 34484			
464456. 41	3767305. 61	1. 47423		464506. 41
3767305. 61	1. 60744			
464556. 41	3767305. 61	1. 76080		464606. 41
3767305. 61	1. 93629			
464106. 41	3767355. 61	0. 86189		464156. 41
3767355. 61	0. 92732			
464206. 41	3767355. 61	0. 99773		464256. 41
3767355. 61	1. 07577			
464306. 41	3767355. 61	1. 16051		464356. 41
3767355. 61	1. 25906			
464406. 41	3767355. 61	1. 37364		464456. 41
3767355. 61	1. 51831			
464506. 41	3767355. 61	1. 66072		464556. 41
3767355. 61	1. 82676			
464606. 41	3767355. 61	2. 01842		464106. 41
3767405. 61	0. 86671			
464156. 41	3767405. 61	0. 93177		464206. 41
3767405. 61	1. 00681			
464256. 41	3767405. 61	1. 08178		464306. 41
3767405. 61	1. 17193			
464356. 41	3767405. 61	1. 27557		464406. 41
3767405. 61	1. 41201			
464456. 41	3767405. 61	1. 55833		464506. 41
3767405. 61	1. 71017			
464556. 41	3767405. 61	1. 88830		464606. 41
3767405. 61	2. 09530			
464106. 41	3767455. 61	0. 86883		464156. 41
3767455. 61	0. 93169			
464206. 41	3767455. 61	1. 00953		464256. 41
3767455. 61	1. 08863			
464306. 41	3767455. 61	1. 17861		464356. 41
3767455. 61	1. 29086			
464406. 41	3767455. 61	1. 44621		464456. 41
3767455. 61	1. 59409			
464506. 41	3767455. 61	1. 75419		464556. 41
3767455. 61	1. 94318			
464606. 41	3767455. 61	2. 16467		464106. 41
3767505. 61	0. 86578			
464156. 41	3767505. 61	0. 92781		464206. 41
3767505. 61	1. 00744			
464256. 41	3767505. 61	1. 09050		464306. 41
3767505. 61	1. 18291			

▲ *** AERMOD - VERSION 21112 *** *** Jurupa Willow Warehouse Operations
 *** 06/07/23
 *** AERMET - VERSION 16216 *** ***
 *** 13: 39: 37

*** THE PERIOD (43848 HRS) AVERAGE CONCENTRATION
 VALUES FOR SOURCE GROUP: ONSITE ***
 INCLUDING SOURCE(S): L0014836 , L0014837
 , L0014838 , L0014839 , L0014840 ,
 L0014841 , L0014842 , L0014843 , L0014844 , L0014845
 , L0014846 , L0014847 , L0014848 ,
 L0014849 , L0014850 , L0014851 , L0014852 , L0014853
 , L0014854 , L0014855 , L0014856 ,
 L0014857 , L0014858 , L0014859 , L0014860 , L0014861
 , L0014862 , L0014863 , . . . ,

*** DISCRETE CARTESIAN RECEPTOR POINTS

** CONC OF PM₁₀ IN MICROGRAMS/M**3

**

X-COORD (M)	Y-COORD (M)	CONC	X-COORD (M)
464356.41	3767505.61	1.31078	464406.41
3767505.61	1.48031		
464456.41	3767505.61	1.62406	464506.41
3767505.61	1.79127		
464556.41	3767505.61	1.98952	464606.41
3767505.61	2.22368		
464106.41	3767555.61	0.86197	464156.41
3767555.61	0.92068		
464206.41	3767555.61	0.99656	464256.41
3767555.61	1.08172		
464306.41	3767555.61	1.18830	464356.41
3767555.61	1.33112		
464406.41	3767555.61	1.49482	464456.41
3767555.61	1.64713		
464506.41	3767555.61	1.82052	464556.41
3767555.61	2.02536		
464606.41	3767555.61	2.26948	464106.41
3767605.61	0.85241		
464156.41	3767605.61	0.91474	464206.41
3767605.61	0.98329		
464256.41	3767605.61	1.06966	464306.41
3767605.61	1.19216		
464356.41	3767605.61	1.34234	464406.41
3767605.61	1.48882		
464456.41	3767605.61	1.64744	464506.41
3767605.61	1.82873		
464556.41	3767605.61	2.04883	464606.41
3767605.61	2.29983		
464656.41	3767605.61	2.60419	464706.41
3767605.61	2.97858		

464756. 41	3767605. 61	3. 44742	464806. 41
3767605. 61	4. 04696		
464856. 41	3767605. 61	4. 83301	464906. 41
3767605. 61	5. 89527		
464956. 41	3767605. 61	7. 38438	465006. 41
3767605. 61	9. 58211		
464106. 41	3767655. 61	0. 84817	464156. 41
3767655. 61	0. 88293		
464206. 41	3767655. 61	0. 94343	464256. 41
3767655. 61	1. 05959		
464306. 41	3767655. 61	1. 20025	464356. 41
3767655. 61	1. 33865		
464406. 41	3767655. 61	1. 47717	464456. 41
3767655. 61	1. 62504		
464506. 41	3767655. 61	1. 79969	464556. 41
3767655. 61	2. 03349		
464606. 41	3767655. 61	2. 29858	464656. 41
3767655. 61	2. 61355		
464706. 41	3767655. 61	3. 00222	464756. 41
3767655. 61	3. 48046		
464806. 41	3767655. 61	4. 09405	464856. 41
3767655. 61	4. 90192		
464906. 41	3767655. 61	6. 00002	464956. 41
3767655. 61	7. 55436		
465006. 41	3767655. 61	9. 87541	464106. 41
3767705. 61	0. 81629		
464156. 41	3767705. 61	0. 83234	464206. 41
3767705. 61	0. 91641		
464256. 41	3767705. 61	1. 05889	464306. 41
3767705. 61	1. 20148		
464356. 41	3767705. 61	1. 32274	464406. 41
3767705. 61	1. 45560		
464456. 41	3767705. 61	1. 59408	464506. 41
3767705. 61	1. 77977		
464556. 41	3767705. 61	1. 99176	464606. 41
3767705. 61	2. 25307		
464656. 41	3767705. 61	2. 56238	464706. 41
3767705. 61	2. 97388		
464756. 41	3767705. 61	3. 46863	464806. 41
3767705. 61	4. 07799		
464856. 41	3767705. 61	4. 87858	464906. 41
3767705. 61	5. 96315		
464956. 41	3767705. 61	7. 49293	465006. 41
3767705. 61	9. 76484		
464106. 41	3767755. 61	0. 76204	464156. 41
3767755. 61	0. 80624		
464206. 41	3767755. 61	0. 88531	464256. 41
3767755. 61	1. 06961		
464306. 41	3767755. 61	1. 18561	464356. 41
3767755. 61	1. 30402		

▲ *** AERMOD - VERSION 21112 ***

*** Jurupa Willow Warehouse Operations

*** AERMET - VERSION 16216 *** 06/07/23
 *** 13:39:37

PAGE 25
 *** MODELOPTs: RegDEFAULT CONC ELEV URBAN ADJ_U*

*** THE PERIOD (43848 HRS) AVERAGE CONCENTRATION

 VALUES FOR SOURCE GROUP: ONSITE INCLUDING SOURCE(S): L0014836 , L0014837
 , L0014838 , L0014839 , L0014840 ,
 , L0014841 , L0014842 , L0014843 , L0014844 , L0014845
 , L0014846 , L0014847 , L0014848 ,
 , L0014849 , L0014850 , L0014851 , L0014852 , L0014853
 , L0014854 , L0014855 , L0014856 ,
 , L0014857 , L0014858 , L0014859 , L0014860 , L0014861
 , L0014862 , L0014863 , . . . ,

*** DISCRETE CARTESIAN RECEPTOR POINTS

** CONC OF PM_10 IN MICROGRAMS/M**3

**

X-COORD (M)	Y-COORD (M)	CONC	X-COORD (M)
Y-COORD (M)	CONC		
464406.41	3767755.61	1.42905	464456.41
3767755.61	1.56818		
464506.41	3767755.61	1.74523	464556.41
3767755.61	1.95127		
464606.41	3767755.61	2.19094	464656.41
3767755.61	2.49809		
464706.41	3767755.61	2.86860	464756.41
3767755.61	3.34014		
464806.41	3767755.61	3.92903	464856.41
3767755.61	4.76274		
464906.41	3767755.61	5.78644	464956.41
3767755.61	7.20741		
465006.41	3767755.61	9.26933	464106.41
3767805.61	0.72743		
464156.41	3767805.61	0.77874	464206.41
3767805.61	0.87259		
464256.41	3767805.61	1.06009	464306.41
3767805.61	1.16173		
464356.41	3767805.61	1.27232	464406.41
3767805.61	1.39774		
464456.41	3767805.61	1.52817	464506.41
3767805.61	1.69735		
464556.41	3767805.61	1.89514	464606.41

3767805. 61	2. 12256		
464656. 41	3767805. 61	2. 40566	464706. 41
3767805. 61	2. 75657		
464756. 41	3767805. 61	3. 19000	464806. 41
3767805. 61	3. 74798		
464856. 41	3767805. 61	4. 53641	464906. 41
3767805. 61	5. 49255		
464956. 41	3767805. 61	6. 74357	465006. 41
3767805. 61	8. 49145		
464106. 41	3767855. 61	0. 70221	464156. 41
3767855. 61	0. 75116		
464206. 41	3767855. 61	0. 85492	464256. 41
3767855. 61	1. 03571		
464306. 41	3767855. 61	1. 12970	464356. 41
3767855. 61	1. 23493		
464406. 41	3767855. 61	1. 35636	464456. 41
3767855. 61	1. 48461		
464506. 41	3767855. 61	1. 63600	464556. 41
3767855. 61	1. 81439		
464606. 41	3767855. 61	2. 03602	464656. 41
3767855. 61	2. 30061		
464706. 41	3767855. 61	2. 63118	464756. 41
3767855. 61	3. 03113		
464806. 41	3767855. 61	3. 53972	464856. 41
3767855. 61	4. 22015		
464906. 41	3767855. 61	5. 06705	464956. 41
3767855. 61	6. 17010		
465006. 41	3767855. 61	7. 57512	464106. 41
3767905. 61	0. 67364		
464156. 41	3767905. 61	0. 72380	464206. 41
3767905. 61	0. 82770		
464256. 41	3767905. 61	1. 00347	464306. 41
3767905. 61	1. 09783		
464356. 41	3767905. 61	1. 19929	464406. 41
3767905. 61	1. 31655		
464456. 41	3767905. 61	1. 43525	464506. 41
3767905. 61	1. 56668		
464556. 41	3767905. 61	1. 73148	464606. 41
3767905. 61	1. 93859		
464656. 41	3767905. 61	2. 18229	464706. 41
3767905. 61	2. 49816		
464756. 41	3767905. 61	2. 85775	464806. 41
3767905. 61	3. 30227		
464106. 41	3767955. 61	0. 64737	464156. 41
3767955. 61	0. 70271		
464206. 41	3767955. 61	0. 80624	464256. 41
3767955. 61	0. 97214		
464306. 41	3767955. 61	1. 05657	464356. 41
3767955. 61	1. 15357		
464406. 41	3767955. 61	1. 26460	464456. 41
3767955. 61	1. 37529		

464106. 41	3768055. 61	0. 59712	464156. 41
3768055. 61	0. 65913		
464206. 41	3768055. 61	0. 75887	464256. 41
3768055. 61	0. 81502		
464306. 41	3768055. 61	0. 90754	464356. 41
3768055. 61	0. 98502		
464406. 41	3768055. 61	1. 08580	464456. 41
3768055. 61	1. 17438		
464506. 41	3768055. 61	1. 26749	464556. 41
3768055. 61	1. 45743		
464606. 41	3768055. 61	1. 62252	464656. 41
3768055. 61	1. 79165		
464706. 41	3768055. 61	2. 01272	464756. 41
3768055. 61	2. 28325		
464806. 41	3768055. 61	2. 58641	464856. 41
3768055. 61	2. 91721		
464906. 41	3768055. 61	3. 24229	464956. 41
3768055. 61	3. 65959		
465006. 41	3768055. 61	4. 11927	464106. 41
3768105. 61	0. 57220		
464156. 41	3768105. 61	0. 63642	464206. 41
3768105. 61	0. 72533		
464256. 41	3768105. 61	0. 77074	464306. 41
3768105. 61	0. 84923		
464356. 41	3768105. 61	0. 91135	464406. 41
3768105. 61	1. 01463		
464456. 41	3768105. 61	1. 06961	464506. 41
3768105. 61	1. 15774		
464556. 41	3768105. 61	1. 32655	464606. 41
3768105. 61	1. 47910		
464656. 41	3768105. 61	1. 64208	464706. 41
3768105. 61	1. 85234		
464756. 41	3768105. 61	2. 08875	464806. 41
3768105. 61	2. 34734		
464856. 41	3768105. 61	2. 61411	464906. 41
3768105. 61	2. 88629		
464956. 41	3768105. 61	3. 20315	465006. 41
3768105. 61	3. 56138		
464106. 41	3768155. 61	0. 55070	464156. 41
3768155. 61	0. 61882		
464206. 41	3768155. 61	0. 69070	464256. 41
3768155. 61	0. 72871		
464306. 41	3768155. 61	0. 80424	464356. 41
3768155. 61	0. 86186		
464406. 41	3768155. 61	0. 93927	464456. 41
3768155. 61	1. 00490		
464506. 41	3768155. 61	1. 08749	464556. 41
3768155. 61	1. 18598		
464606. 41	3768155. 61	1. 34863	464656. 41
3768155. 61	1. 45090		
464706. 41	3768155. 61	1. 64755	464756. 41

3768155. 61	1. 89305			
464806. 41	3768155. 61	2. 10327		464106. 41
3768205. 61	0. 53127			
464156. 41	3768205. 61	0. 60432		464206. 41
3768205. 61	0. 65127			
464256. 41	3768205. 61	0. 69178		464306. 41
3768205. 61	0. 74987			
464356. 41	3768205. 61	0. 80673		464406. 41
3768205. 61	0. 87093			
464456. 41	3768205. 61	0. 93889		464506. 41
3768205. 61	1. 01971			
464556. 41	3768205. 61	1. 10925		464606. 41
3768205. 61	1. 21475			

▲ *** AERMOD - VERSION 21112 *** *** Jurupa Willow Warehouse Operations
 *** 06/07/23
 *** AERMET - VERSION 16216 *** ***
 *** 13:39:37

PAGE 27

*** MODELOPTs: RegDFault CONC ELEV URBAN ADJ_U*

*** THE PERIOD (43848 HRS) AVERAGE CONCENTRATION
 VALUES FOR SOURCE GROUP: ONSITE ***
 INCLUDING SOURCE(S): L0014836 , L0014837
 , L0014838 , L0014839 , L0014840 ,
 L0014841 , L0014842 , L0014843 , L0014844 , L0014845
 , L0014846 , L0014847 , L0014848 ,
 L0014849 , L0014850 , L0014851 , L0014852 , L0014853
 , L0014854 , L0014855 , L0014856 ,
 L0014857 , L0014858 , L0014859 , L0014860 , L0014861
 , L0014862 , L0014863 , . . . ,

*** DISCRETE CARTESIAN RECEPTOR POINTS

** CONC OF PM_10 IN MICROGRAMS/M**3

**

X-COORD (M)	Y-COORD (M)	CONC	X-COORD (M)
Y-COORD (M)	CONC		
464656. 41	3768205. 61	1. 30223	464706. 41
3768205. 61	1. 55702		
464756. 41	3768205. 61	1. 76762	464806. 41
3768205. 61	1. 89726		
464106. 41	3768255. 61	0. 51383	464156. 41
3768255. 61	0. 57865		
464206. 41	3768255. 61	0. 61183	464256. 41
3768255. 61	0. 65113		
464306. 41	3768255. 61	0. 70152	464356. 41

3768255. 61	0. 75219		
464406. 41	3768255. 61	0. 80861	464456. 41
3768255. 61	0. 87452		
464506. 41	3768255. 61	0. 95046	464556. 41
3768255. 61	1. 03809		
464606. 41	3768255. 61	1. 13491	464656. 41
3768255. 61	1. 19672		
464706. 41	3768255. 61	1. 42041	464756. 41
3768255. 61	1. 62433		
464806. 41	3768255. 61	1. 70945	464106. 41
3768305. 61	0. 49408		
464156. 41	3768305. 61	0. 54470	464206. 41
3768305. 61	0. 57609		
464256. 41	3768305. 61	0. 61398	464306. 41
3768305. 61	0. 65863		
464356. 41	3768305. 61	0. 70450	464406. 41
3768305. 61	0. 75593		
464456. 41	3768305. 61	0. 81877	464506. 41
3768305. 61	0. 88783		
464556. 41	3768305. 61	0. 96473	464606. 41
3768305. 61	1. 04374		
464656. 41	3768305. 61	1. 09679	464706. 41
3768305. 61	1. 27869		
464756. 41	3768305. 61	1. 48010	464806. 41
3768305. 61	1. 53270		
464106. 41	3768355. 61	0. 47268	464156. 41
3768355. 61	0. 51279		
464206. 41	3768355. 61	0. 54514	464256. 41
3768355. 61	0. 58189		
464306. 41	3768355. 61	0. 61918	464356. 41
3768355. 61	0. 66301		
464406. 41	3768355. 61	0. 71035	464456. 41
3768355. 61	0. 76380		
464506. 41	3768355. 61	0. 82438	464556. 41
3768355. 61	0. 89622		
464606. 41	3768355. 61	0. 96411	464656. 41
3768355. 61	1. 00676		
464706. 41	3768355. 61	1. 12348	464756. 41
3768355. 61	1. 19641		
464806. 41	3768355. 61	1. 27303	464856. 41
3768355. 61	1. 36467		
464906. 41	3768355. 61	1. 44820	464956. 41
3768355. 61	1. 57413		
465006. 41	3768355. 61	1. 70926	464106. 41
3768405. 61	0. 45083		
464156. 41	3768405. 61	0. 48515	464206. 41
3768405. 61	0. 51647		
464256. 41	3768405. 61	0. 54901	464306. 41
3768405. 61	0. 58416		
464356. 41	3768405. 61	0. 62249	464406. 41
3768405. 61	0. 66300		

464756. 41	3768455. 61	0. 98054	464806. 41
3768455. 61	1. 05090		
464106. 41	3768505. 61	0. 41598	464156. 41
3768505. 61	0. 43905		
464206. 41	3768505. 61	0. 46346	464256. 41
3768505. 61	0. 49091		
464306. 41	3768505. 61	0. 52054	464356. 41
3768505. 61	0. 55440		
464406. 41	3768505. 61	0. 58959	464656. 41
3768505. 61	0. 79281		
464706. 41	3768505. 61	0. 83625	464756. 41
3768505. 61	0. 89173		
464806. 41	3768505. 61	0. 95280	464106. 41
3768555. 61	0. 39379		
464156. 41	3768555. 61	0. 41665	464206. 41
3768555. 61	0. 43824		
464256. 41	3768555. 61	0. 46461	464306. 41
3768555. 61	0. 49319		
464356. 41	3768555. 61	0. 52492	464406. 41
3768555. 61	0. 55486		
464456. 41	3768555. 61	0. 58597	464506. 41
3768555. 61	0. 61948		
464556. 41	3768555. 61	0. 65293	464606. 41
3768555. 61	0. 69072		
464656. 41	3768555. 61	0. 72724	464706. 41
3768555. 61	0. 76421		
464756. 41	3768555. 61	0. 80966	464806. 41
3768555. 61	0. 86643		
464106. 41	3768605. 61	0. 37562	464156. 41
3768605. 61	0. 39817		
464206. 41	3768605. 61	0. 41648	464256. 41
3768605. 61	0. 43934		
464306. 41	3768605. 61	0. 46530	464356. 41
3768605. 61	0. 49230		
464406. 41	3768605. 61	0. 52066	464456. 41
3768605. 61	0. 54854		
464506. 41	3768605. 61	0. 57594	464556. 41
3768605. 61	0. 60512		
464606. 41	3768605. 61	0. 63813	464656. 41
3768605. 61	0. 66796		
464706. 41	3768605. 61	0. 70021	464756. 41
3768605. 61	0. 74039		
464806. 41	3768605. 61	0. 78741	464106. 41
3768655. 61	0. 35884		
464156. 41	3768655. 61	0. 38002	464206. 41
3768655. 61	0. 39646		
464256. 41	3768655. 61	0. 41712	464306. 41
3768655. 61	0. 44104		
464356. 41	3768655. 61	0. 46527	464406. 41
3768655. 61	0. 48879		
464456. 41	3768655. 61	0. 51324	464506. 41

3768655. 61	0. 53770			
464556. 41	3768655. 61	0. 56190		464606. 41
3768655. 61	0. 58813			
464106. 41	3768705. 61	0. 34412		464156. 41
3768705. 61	0. 36330			
464206. 41	3768705. 61	0. 37754		464256. 41
3768705. 61	0. 39422			
464306. 41	3768705. 61	0. 41369		464356. 41
3768705. 61	0. 43346			
464406. 41	3768705. 61	0. 45407		464456. 41
3768705. 61	0. 47240			
464506. 41	3768705. 61	0. 49651		464556. 41
3768705. 61	0. 51662			
464606. 41	3768705. 61	0. 54078		464106. 41
3768755. 61	0. 33038			
464156. 41	3768755. 61	0. 34672		464206. 41
3768755. 61	0. 35973			
464256. 41	3768755. 61	0. 37656		464306. 41
3768755. 61	0. 39386			
464356. 41	3768755. 61	0. 41063		464406. 41
3768755. 61	0. 42774			
464456. 41	3768755. 61	0. 44557		464506. 41
3768755. 61	0. 46474			
464556. 41	3768755. 61	0. 48374		464606. 41
3768755. 61	0. 50557			
464106. 41	3768805. 61	0. 31618		464156. 41
3768805. 61	0. 33105			

▲ *** AERMOD - VERSION 21112 *** *** Jurupa Willow Warehouse Operations
 *** 06/07/23
 *** AERMET - VERSION 16216 *** ***
 *** 13:39:37

PAGE 29

*** MODELOPTs: RegDFAULT CONC ELEV URBAN ADJ_U*

*** THE PERIOD (43848 HRS) AVERAGE CONCENTRATION
 VALUES FOR SOURCE GROUP: ONSITE ***

INCLUDING SOURCE(S): L0014836 , L0014837
 , L0014838 , L0014839 , L0014840 ,
 , L0014841 , L0014842 , L0014843 , L0014844 , L0014845
 , L0014846 , L0014847 , L0014848 ,
 , L0014849 , L0014850 , L0014851 , L0014852 , L0014853
 , L0014854 , L0014855 , L0014856 ,
 , L0014857 , L0014858 , L0014859 , L0014860 , L0014861
 , L0014862 , L0014863 , . . . ,

*** DISCRETE CARTESIAN RECEPTOR POINTS

** CONC OF PM_10 IN MICROGRAMS/M**3

**

Y-COORD (M)	X-COORD (M)	Y-COORD (M)	CONC	X-COORD (M)
3768805. 61	464206. 41	3768805. 61	0. 34278	464256. 41
3768805. 61	464306. 41	3768805. 61	0. 37530	464356. 41
3768805. 61	464406. 41	3768805. 61	0. 40534	464456. 41
3768805. 61	464506. 41	3768805. 61	0. 43675	464556. 41
3768855. 61	464606. 41	3768805. 61	0. 47265	464106. 41
3768855. 61	464156. 41	3768855. 61	0. 31636	464206. 41
3768855. 61	464256. 41	3768855. 61	0. 34293	464306. 41
3768855. 61	464356. 41	3768855. 61	0. 36680	464406. 41
3768855. 61	464456. 41	3768855. 61	0. 39299	464506. 41
3768855. 61	464556. 41	3768855. 61	0. 42275	464606. 41
3768905. 61	464106. 41	3768905. 61	0. 28886	464156. 41
3768905. 61	464206. 41	3768905. 61	0. 31193	464256. 41
3768905. 61	464306. 41	3768905. 61	0. 33553	464356. 41
3768905. 61	464406. 41	3768905. 61	0. 35888	464456. 41
3768905. 61	464506. 41	3768905. 61	0. 38459	464556. 41
3767589. 38	464606. 41	3768905. 61	0. 41310	465041. 38
3767589. 38	465091. 38	3767589. 38	16. 26678	465141. 38
3767589. 38	465191. 38	3767589. 38	44. 63114	465241. 38
3767639. 38	465041. 38	3767639. 38	12. 18579	465091. 38
3767639. 38	465141. 38	3767639. 38	28. 12627	465191. 38
3767689. 38	465241. 38	3767639. 38	157. 97733	465041. 38
3767689. 38	465091. 38	3767689. 38	17. 61499	465141. 38
3767689. 38	465191. 38	3767689. 38	53. 75458	465241. 38
3767689. 38	465191. 38	3767689. 38	159. 42068	

465041. 38	3767739. 38	11. 62767	465091. 38
3767739. 38	16. 38385		
465141. 38	3767739. 38	25. 09137	465191. 38
3767739. 38	44. 15825		
465241. 38	3767739. 38	108. 61894	465652. 45
3768334. 78	2. 09827		
465702. 45	3768334. 78	2. 06507	465752. 45
3768334. 78	2. 12250		
465802. 45	3768334. 78	2. 19538	465652. 45
3768384. 78	1. 79317		
465702. 45	3768384. 78	1. 75725	465752. 45
3768384. 78	1. 82788		
465802. 45	3768384. 78	1. 89240	464644. 32
3766425. 97	0. 77616		
464694. 32	3766425. 97	0. 79461	464744. 32
3766425. 97	0. 81218		
464794. 32	3766425. 97	0. 82828	464844. 32
3766425. 97	0. 84267		
464894. 32	3766425. 97	0. 85511	464944. 32
3766425. 97	0. 86512		
464994. 32	3766425. 97	0. 87315	465044. 32
3766425. 97	0. 87896		
465094. 32	3766425. 97	0. 88281	465144. 32
3766425. 97	0. 88407		
464644. 32	3766475. 97	0. 81822	464694. 32
3766475. 97	0. 84018		
464744. 32	3766475. 97	0. 86069	464794. 32
3766475. 97	0. 87938		
464844. 32	3766475. 97	0. 89590	464894. 32
3766475. 97	0. 91032		
464944. 32	3766475. 97	0. 92222	464994. 32
3766475. 97	0. 93177		
465044. 32	3766475. 97	0. 93996	465094. 32
3766475. 97	0. 94429		

▲ *** AERMOD - VERSION 21112 *** *** Jurupa Willow Warehouse Operations
 *** 06/07/23
 *** AERMET - VERSION 16216 *** ***
 *** 13:39:37

PAGE 30

*** MODELOPTs: RegDFAULT CONC ELEV URBAN ADJ_U*

*** THE PERIOD (43848 HRS) AVERAGE CONCENTRATION

 VALUES FOR SOURCE GROUP: ONSITE INCLUDING SOURCE(S): L0014836 , L0014837
 , L0014838 , L0014839 , L0014840 ,
 , L0014841 , L0014842 , L0014843 , L0014844 , L0014845
 , L0014846 , L0014847 , L0014848 ,
 , L0014849 , L0014850 , L0014851 , L0014852 , L0014853
 , L0014854 , L0014855 , L0014856 ,
 , L0014857 , L0014858 , L0014859 , L0014860 , L0014861

, L0014862 , L0014863 , . . . ,

*** DISCRETE CARTESIAN RECEPTOR POINTS

** CONC OF PM_10 IN MICROGRAMS/M**3

**

Y-COORD (M)	X-COORD (M)	Y-COORD (M)	CONC	X-COORD (M)
3766525.97	465144.32	3766475.97	0.94555	464644.32
3766525.97	464694.32	3766525.97	0.88947	464744.32
3766525.97	464794.32	3766525.97	0.93466	464844.32
3766525.97	464894.32	3766525.97	0.97119	464994.32
3766525.97	465044.32	3766525.97	1.00737	465094.32
3766525.97	465144.32	3766525.97	1.01268	464644.32
3766575.97	464694.32	3766575.97	0.94212	464744.32
3766575.97	464794.32	3766575.97	0.99407	464844.32
3766575.97	464644.32	3766625.97	0.96680	464694.32
3766625.97	464744.32	3766625.97	1.03082	464794.32
3766625.97	464844.32	3766625.97	1.08823	464644.32
3766675.97	464694.32	3766675.97	1.06066	464744.32
3766675.97	464794.32	3766675.97	1.13389	464644.32
3766725.97	464694.32	3766725.97	1.12845	464744.32

▲ *** AERMOD - VERSION 21112 *** *** Jurupa Willow Warehouse Operations
06/07/23

*** AERMET - VERSION 16216 *** ***
13:39:37

PAGE 31

*** MODELOPTs: RegDEFAULT CONC ELEV URBAN ADJ_U*

VALUES FOR SOURCE GROUP: ONROAD *** THE PERIOD (43848 HRS) AVERAGE CONCENTRATION
INCLUDING SOURCE(S): L0014880 , L0014881

, L0014882 , L0014883 , L0014884 ,
 , L0014890 , L0014891 , L0014892 ,
 , L0014898 , L0014899 , L0014900 ,
 , L0014927 , L0014928 , . . . ,

*** DISCRETE CARTESIAN RECEPTOR POINTS

** CONC OF PM₁₀ IN MICROGRAMS/M**3

**

Y-COORD (M)	X-COORD (M)	Y-COORD (M)	CONC	X-COORD (M)
3767507.02	465150.71	3767507.02	2.84168	465200.71
3767507.02	465250.71	3767507.02	4.89491	465300.71
3767557.02	465150.71	3767557.02	2.98903	465200.71
3767557.02	465250.71	3767557.02	7.02409	465300.71
3767557.02	465350.71	3767557.02	17.84584	465400.71
3766955.61	464106.41	3766955.61	0.43458	464156.41
3767005.61	464206.41	3766955.61	0.47097	464106.41
3767005.61	464156.41	3767005.61	0.46067	464206.41
3767055.61	464106.41	3767055.61	0.44958	464156.41
3767105.61	464206.41	3767055.61	0.48936	464106.41
3767105.61	464156.41	3767105.61	0.47695	464206.41
3767155.61	464106.41	3767155.61	0.46389	464156.41
3767205.61	464206.41	3767155.61	0.50675	464106.41
3767205.61	464156.41	3767205.61	0.49178	464206.41
3767255.61	464106.41	3767255.61	0.47608	464156.41
3767305.61	464206.41	3767255.61	0.52293	464106.41
	464156.41	3767305.61	0.50584	464206.41

*** MODELOPTs: RegDFAULT CONC ELEV URBAN ADJ_U*

*** THE PERIOD (43848 HRS) AVERAGE CONCENTRATION
 VALUES FOR SOURCE GROUP: ONROAD ***
 INCLUDING SOURCE(S): L0014880 , L0014881
 , L0014882 , L0014883 , L0014884 ,
 L0014885 , L0014886 , L0014887 , L0014888 , L0014889
 , L0014890 , L0014891 , L0014892 ,
 L0014893 , L0014894 , L0014895 , L0014896 , L0014897
 , L0014898 , L0014899 , L0014900 ,
 L0014922 , L0014923 , L0014924 , L0014925 , L0014926
 , L0014927 , L0014928 , . . . ,

*** DISCRETE CARTESIAN RECEPTOR POINTS

** CONC OF PM_10 IN MICROGRAMS/M**3

**

X-COORD (M)	Y-COORD (M)	CONC	X-COORD (M)
Y-COORD (M)	CONC		
464356.41	3767505.61	0.64878	464406.41
3767505.61	0.68961		
464456.41	3767505.61	0.73077	464506.41
3767505.61	0.77619		
464556.41	3767505.61	0.82755	464606.41
3767505.61	0.88432		
464106.41	3767555.61	0.48186	464156.41
3767555.61	0.50292		
464206.41	3767555.61	0.53117	464256.41
3767555.61	0.56166		
464306.41	3767555.61	0.60198	464356.41
3767555.61	0.65556		
464406.41	3767555.61	0.69602	464456.41
3767555.61	0.73930		
464506.41	3767555.61	0.78599	464556.41
3767555.61	0.83805		
464606.41	3767555.61	0.89613	464106.41
3767605.61	0.47987		
464156.41	3767605.61	0.50323	464206.41
3767605.61	0.52710		
464256.41	3767605.61	0.55849	464306.41
3767605.61	0.60808		
464356.41	3767605.61	0.66129	464406.41
3767605.61	0.70126		
464456.41	3767605.61	0.74450	464506.41
3767605.61	0.79242		

464556. 41	3767605. 61	0. 84674	464606. 41
3767605. 61	0. 90583		
464656. 41	3767605. 61	0. 97238	464706. 41
3767605. 61	1. 04779		
464756. 41	3767605. 61	1. 13410	464806. 41
3767605. 61	1. 23398		
464856. 41	3767605. 61	1. 35108	464906. 41
3767605. 61	1. 49059		
464956. 41	3767605. 61	1. 65996	465006. 41
3767605. 61	1. 87207		
464106. 41	3767655. 61	0. 48060	464156. 41
3767655. 61	0. 49919		
464206. 41	3767655. 61	0. 52279	464256. 41
3767655. 61	0. 55831		
464306. 41	3767655. 61	0. 62610	464356. 41
3767655. 61	0. 66550		
464406. 41	3767655. 61	0. 70522	464456. 41
3767655. 61	0. 74828		
464506. 41	3767655. 61	0. 79625	464556. 41
3767655. 61	0. 85075		
464606. 41	3767655. 61	0. 91098	464656. 41
3767655. 61	0. 97885		
464706. 41	3767655. 61	1. 05683	464756. 41
3767655. 61	1. 14396		
464806. 41	3767655. 61	1. 24456	464856. 41
3767655. 61	1. 36212		
464906. 41	3767655. 61	1. 50156	464956. 41
3767655. 61	1. 67019		
465006. 41	3767655. 61	1. 87938	464106. 41
3767705. 61	0. 47726		
464156. 41	3767705. 61	0. 49364	464206. 41
3767705. 61	0. 52084		
464256. 41	3767705. 61	0. 56276	464306. 41
3767705. 61	0. 63040		
464356. 41	3767705. 61	0. 66838	464406. 41
3767705. 61	0. 70811		
464456. 41	3767705. 61	0. 75124	464506. 41
3767705. 61	0. 79966		
464556. 41	3767705. 61	0. 85363	464606. 41
3767705. 61	0. 91366		
464656. 41	3767705. 61	0. 98148	464706. 41
3767705. 61	1. 05940		
464756. 41	3767705. 61	1. 14977	464806. 41
3767705. 61	1. 25009		
464856. 41	3767705. 61	1. 36674	464906. 41
3767705. 61	1. 50405		
464956. 41	3767705. 61	1. 66864	465006. 41
3767705. 61	1. 87003		
464106. 41	3767755. 61	0. 46956	464156. 41
3767755. 61	0. 48738		
464206. 41	3767755. 61	0. 51981	464256. 41

3767805. 61	0. 70871		
464456. 41	3767805. 61	0. 75072	464506. 41
3767805. 61	0. 79989		
464556. 41	3767805. 61	0. 85480	464606. 41
3767805. 61	0. 91439		
464656. 41	3767805. 61	0. 98085	464706. 41
3767805. 61	1. 05594		
464756. 41	3767805. 61	1. 14135	464806. 41
3767805. 61	1. 23819		
464856. 41	3767805. 61	1. 35420	464906. 41
3767805. 61	1. 48839		
464956. 41	3767805. 61	1. 63957	465006. 41
3767805. 61	1. 81845		
464106. 41	3767855. 61	0. 45395	464156. 41
3767855. 61	0. 47595		
464206. 41	3767855. 61	0. 52000	464256. 41
3767855. 61	0. 57259		
464306. 41	3767855. 61	0. 60918	464356. 41
3767855. 61	0. 64767		
464406. 41	3767855. 61	0. 69156	464456. 41
3767855. 61	0. 73207		
464506. 41	3767855. 61	0. 77888	464556. 41
3767855. 61	0. 83449		
464606. 41	3767855. 61	0. 90579	464656. 41
3767855. 61	0. 97439		
464706. 41	3767855. 61	1. 05180	464756. 41
3767855. 61	1. 13558		
464806. 41	3767855. 61	1. 23011	464856. 41
3767855. 61	1. 34032		
464906. 41	3767855. 61	1. 46678	464956. 41
3767855. 61	1. 61653		
465006. 41	3767855. 61	1. 78384	464106. 41
3767905. 61	0. 44642		
464156. 41	3767905. 61	0. 46977	464206. 41
3767905. 61	0. 51591		
464256. 41	3767905. 61	0. 56643	464306. 41
3767905. 61	0. 60178		
464356. 41	3767905. 61	0. 64055	464406. 41
3767905. 61	0. 68442		
464456. 41	3767905. 61	0. 72101	464506. 41
3767905. 61	0. 76313		
464556. 41	3767905. 61	0. 81415	464606. 41
3767905. 61	0. 87568		
464656. 41	3767905. 61	0. 94367	464706. 41
3767905. 61	1. 04253		
464756. 41	3767905. 61	1. 12693	464806. 41
3767905. 61	1. 21934		
464106. 41	3767955. 61	0. 44022	464156. 41
3767955. 61	0. 46685		
464206. 41	3767955. 61	0. 51344	464256. 41
3767955. 61	0. 55959		

464306.41	3767955.61	0.59376	464356.41
3767955.61	0.63155		
464406.41	3767955.61	0.67291	464456.41
3767955.61	0.71150		
464506.41	3767955.61	0.75357	464556.41
3767955.61	0.80173		
464606.41	3767955.61	0.86169	464656.41
3767955.61	0.92975		
464706.41	3767955.61	1.01230	464756.41
3767955.61	1.11062		

▲ *** AERMOD - VERSION 21112 *** *** Jurupa Willow Warehouse Operations
 *** 06/07/23
 *** AERMET - VERSION 16216 *** ***
 *** 13:39:37

PAGE 34

*** MODELOPTs: RegDEFAULT CONC ELEV URBAN ADJ_U*

*** THE PERIOD (43848 HRS) AVERAGE CONCENTRATION
 VALUES FOR SOURCE GROUP: ONROAD ***
 INCLUDING SOURCE(S): L0014880 , L0014881
 , L0014882 , L0014883 , L0014884 ,
 L0014885 , L0014886 , L0014887 , L0014888 , L0014889
 , L0014890 , L0014891 , L0014892 ,
 L0014893 , L0014894 , L0014895 , L0014896 , L0014897
 , L0014898 , L0014899 , L0014900 ,
 L0014922 , L0014923 , L0014924 , L0014925 , L0014926
 , L0014927 , L0014928 , . . . ,

*** DISCRETE CARTESIAN RECEPTOR POINTS

** CONC OF PM_10 IN MICROGRAMS/M**3

**

X-COORD (M)	Y-COORD (M)	CONC	X-COORD (M)
Y-COORD (M)	CONC		
464806.41	3767955.61	1.20773	464106.41
3768005.61	0.43465		
464156.41	3768005.61	0.46295	464206.41
3768005.61	0.51133		
464256.41	3768005.61	0.54908	464306.41
3768005.61	0.58144		
464356.41	3768005.61	0.61727	464406.41
3768005.61	0.65544		
464456.41	3768005.61	0.69567	464506.41
3768005.61	0.73736		
464556.41	3768005.61	0.78850	464606.41
3768005.61	0.84542		

464656. 41	3768005. 61	0. 90956	464706. 41
3768005. 61	0. 98181		
464756. 41	3768005. 61	1. 07453	464806. 41
3768005. 61	1. 19205		
464106. 41	3768055. 61	0. 42707	464156. 41
3768055. 61	0. 45973		
464206. 41	3768055. 61	0. 50725	464256. 41
3768055. 61	0. 53490		
464306. 41	3768055. 61	0. 57132	464356. 41
3768055. 61	0. 60287		
464406. 41	3768055. 61	0. 64095	464456. 41
3768055. 61	0. 67780		
464506. 41	3768055. 61	0. 71625	464556. 41
3768055. 61	0. 77274		
464606. 41	3768055. 61	0. 82711	464656. 41
3768055. 61	0. 88865		
464706. 41	3768055. 61	0. 96247	464756. 41
3768055. 61	1. 04886		
464806. 41	3768055. 61	1. 16413	464856. 41
3768055. 61	1. 26772		
464906. 41	3768055. 61	1. 36630	464956. 41
3768055. 61	1. 48617		
465006. 41	3768055. 61	1. 62066	464106. 41
3768105. 61	0. 41991		
464156. 41	3768105. 61	0. 45464	464206. 41
3768105. 61	0. 49950		
464256. 41	3768105. 61	0. 52368	464306. 41
3768105. 61	0. 56111		
464356. 41	3768105. 61	0. 59146	464406. 41
3768105. 61	0. 63243		
464456. 41	3768105. 61	0. 66556	464506. 41
3768105. 61	0. 70528		
464556. 41	3768105. 61	0. 75789	464606. 41
3768105. 61	0. 81138		
464656. 41	3768105. 61	0. 86856	464706. 41
3768105. 61	0. 93918		
464756. 41	3768105. 61	1. 02309	464806. 41
3768105. 61	1. 11954		
464856. 41	3768105. 61	1. 21427	464906. 41
3768105. 61	1. 30571		
464956. 41	3768105. 61	1. 42306	465006. 41
3768105. 61	1. 55675		
464106. 41	3768155. 61	0. 41320	464156. 41
3768155. 61	0. 45191		
464206. 41	3768155. 61	0. 49084	464256. 41
3768155. 61	0. 51327		
464306. 41	3768155. 61	0. 55089	464356. 41
3768155. 61	0. 58081		
464406. 41	3768155. 61	0. 61926	464456. 41
3768155. 61	0. 65216		
464506. 41	3768155. 61	0. 69291	464556. 41

3768255. 61	0. 44339		
464206. 41	3768255. 61	0. 46457	464256. 41
3768255. 61	0. 48894		
464306. 41	3768255. 61	0. 51910	464356. 41
3768255. 61	0. 54937		
464406. 41	3768255. 61	0. 58343	464456. 41
3768255. 61	0. 62289		
464506. 41	3768255. 61	0. 66484	464556. 41
3768255. 61	0. 71322		
464606. 41	3768255. 61	0. 76614	464656. 41
3768255. 61	0. 80600		
464706. 41	3768255. 61	0. 88983	464756. 41
3768255. 61	0. 96822		
464806. 41	3768255. 61	1. 02714	464106. 41
3768305. 61	0. 39534		
464156. 41	3768305. 61	0. 43004	464206. 41
3768305. 61	0. 45098		
464256. 41	3768305. 61	0. 47623	464306. 41
3768305. 61	0. 50542		
464356. 41	3768305. 61	0. 53438	464406. 41
3768305. 61	0. 56782		
464456. 41	3768305. 61	0. 60687	464506. 41
3768305. 61	0. 65165		
464556. 41	3768305. 61	0. 69715	464606. 41
3768305. 61	0. 74550		
464656. 41	3768305. 61	0. 78540	464706. 41
3768305. 61	0. 87054		
464756. 41	3768305. 61	0. 94756	464806. 41
3768305. 61	1. 00655		
464106. 41	3768355. 61	0. 38591	464156. 41
3768355. 61	0. 41524		
464206. 41	3768355. 61	0. 43889	464256. 41
3768355. 61	0. 46448		
464306. 41	3768355. 61	0. 49081	464356. 41
3768355. 61	0. 52084		
464406. 41	3768355. 61	0. 55398	464456. 41
3768355. 61	0. 59026		
464506. 41	3768355. 61	0. 63151	464556. 41
3768355. 61	0. 68210		
464606. 41	3768355. 61	0. 72843	464656. 41
3768355. 61	0. 76542		
464706. 41	3768355. 61	0. 83793	464756. 41
3768355. 61	0. 89476		
464806. 41	3768355. 61	0. 95925	464856. 41
3768355. 61	1. 03453		
464906. 41	3768355. 61	1. 11319	464956. 41
3768355. 61	1. 21496		
465006. 41	3768355. 61	1. 31893	464106. 41
3768405. 61	0. 37127		
464156. 41	3768405. 61	0. 40243	464206. 41
3768405. 61	0. 42645		

	464656. 41	3768455. 61	0. 72729	464706. 41
3768455. 61	0. 77792			
	464756. 41	3768455. 61	0. 83921	464806. 41
3768455. 61	0. 90725			
	464106. 41	3768505. 61	0. 35559	464156. 41
3768505. 61	0. 37404			
	464206. 41	3768505. 61	0. 39369	464256. 41
3768505. 61	0. 41887			
	464306. 41	3768505. 61	0. 44652	464356. 41
3768505. 61	0. 47652			
	464406. 41	3768505. 61	0. 50771	464656. 41
3768505. 61	0. 70209			
	464706. 41	3768505. 61	0. 74792	464756. 41
3768505. 61	0. 80737			
	464806. 41	3768505. 61	0. 87571	464106. 41
3768555. 61	0. 34311			
	464156. 41	3768555. 61	0. 36215	464206. 41
3768555. 61	0. 38049			
	464256. 41	3768555. 61	0. 40295	464306. 41
3768555. 61	0. 42927			
	464356. 41	3768555. 61	0. 46217	464406. 41
3768555. 61	0. 49145			
	464456. 41	3768555. 61	0. 52282	464506. 41
3768555. 61	0. 55698			
	464556. 41	3768555. 61	0. 59159	464606. 41
3768555. 61	0. 63168			
	464656. 41	3768555. 61	0. 67385	464706. 41
3768555. 61	0. 71978			
	464756. 41	3768555. 61	0. 77255	464806. 41
3768555. 61	0. 84205			
	464106. 41	3768605. 61	0. 33283	464156. 41
3768605. 61	0. 35247			
	464206. 41	3768605. 61	0. 36893	464256. 41
3768605. 61	0. 38960			
	464306. 41	3768605. 61	0. 41342	464356. 41
3768605. 61	0. 43881			
	464406. 41	3768605. 61	0. 47148	464456. 41
3768605. 61	0. 50190			
	464506. 41	3768605. 61	0. 53360	464556. 41
3768605. 61	0. 56745			
	464606. 41	3768605. 61	0. 60593	464656. 41
3768605. 61	0. 64521			
	464706. 41	3768605. 61	0. 68832	464756. 41
3768605. 61	0. 74192			
	464806. 41	3768605. 61	0. 80702	464106. 41
3768655. 61	0. 32287			
	464156. 41	3768655. 61	0. 34232	464206. 41
3768655. 61	0. 35789			
	464256. 41	3768655. 61	0. 37767	464306. 41

** CONC OF PM_10 IN MICROGRAMS/M**3

**

Y-COORD (M)	X-COORD (M)	Y-COORD (M)	CONC	X-COORD (M)
3768805. 61	464206. 41	3768805. 61	0. 32524	464256. 41
3768805. 61	464306. 41	3768805. 61	0. 34478	464356. 41
3768805. 61	464406. 41	3768805. 61	0. 36262	464456. 41
3768805. 61	464506. 41	3768805. 61	0. 38029	464556. 41
3768805. 61	464606. 41	3768805. 61	0. 40027	464606. 41
3768855. 61	464156. 41	3768855. 61	0. 41994	464106. 41
3768855. 61	464256. 41	3768855. 61	0. 28878	464206. 41
3768855. 61	464356. 41	3768855. 61	0. 31598	464306. 41
3768855. 61	464456. 41	3768855. 61	0. 33367	464406. 41
3768855. 61	464556. 41	3768855. 61	0. 35008	464456. 41
3768855. 61	464606. 41	3768855. 61	0. 36432	464506. 41
3768905. 61	464106. 41	3768905. 61	0. 38279	464556. 41
3768905. 61	464206. 41	3768905. 61	0. 40084	464606. 41
3768905. 61	464306. 41	3768905. 61	0. 42212	464156. 41
3768905. 61	464406. 41	3768905. 61	0. 44593	464256. 41
3768905. 61	464506. 41	3768905. 61	0. 47487	464356. 41
3767589. 38	465091. 38	3767589. 38	0. 27769	464456. 41
3767589. 38	465191. 38	3767589. 38	0. 29018	464556. 41
3767589. 38	465241. 38	3767589. 38	0. 30481	465041. 38
3767639. 38	465041. 38	3767639. 38	0. 31893	465141. 38
3767639. 38	465141. 38	3767639. 38	0. 33476	465241. 38
3767639. 38	465241. 38	3767639. 38	0. 34987	465091. 38
3767689. 38	465041. 38	3767689. 38	0. 36721	465191. 38
	465191. 38		0. 38581	465241. 38
	465241. 38		0. 40610	465091. 38
	2. 04985		0. 42761	465191. 38
	2. 89791		0. 45361	465041. 38
	6. 14949		2. 39207	465141. 38
	2. 39328		3. 77731	465241. 38
	3. 60241		2. 06068	465091. 38
	2. 04775		2. 86602	465191. 38
			4. 88330	465041. 38

, L0014890 , L0014891 , L0014892 ,
 , L0014898 , L0014899 , L0014900 ,
 , L0014927 , L0014928 , . . . ,
 , L0014893 , L0014894 , L0014895 , L0014896 , L0014897
 , L0014922 , L0014923 , L0014924 , L0014925 , L0014926

*** DISCRETE CARTESIAN RECEPTOR POINTS

** CONC OF PM₁₀ IN MICROGRAMS/M³

**

X-COORD (M)	Y-COORD (M)	CONC	X-COORD (M)
Y-COORD (M)	CONC		
465144.32	3766475.97	0.65288	464644.32
3766525.97	0.51973		
464694.32	3766525.97	0.53699	464744.32
3766525.97	0.55447		
464794.32	3766525.97	0.57191	464844.32
3766525.97	0.58928		
464894.32	3766525.97	0.60706	464994.32
3766525.97	0.64200		
465044.32	3766525.97	0.65900	465094.32
3766525.97	0.67445		
465144.32	3766525.97	0.68804	464644.32
3766575.97	0.53845		
464694.32	3766575.97	0.55712	464744.32
3766575.97	0.57612		
464794.32	3766575.97	0.59521	464844.32
3766575.97	0.61522		
464644.32	3766625.97	0.55809	464694.32
3766625.97	0.57831		
464744.32	3766625.97	0.59898	464794.32
3766625.97	0.62060		
464844.32	3766625.97	0.64226	464644.32
3766675.97	0.57808		
464694.32	3766675.97	0.59973	464744.32
3766675.97	0.62291		
464794.32	3766675.97	0.64686	464644.32
3766725.97	0.59872		
464694.32	3766725.97	0.62273	464744.32
3766725.97	0.64782		

▲ *** AERMOD - VERSION 21112 *** *** Jurupa Willow Warehouse Operations
 *** 06/07/23
 *** AERMET - VERSION 16216 *** ***
 *** 13:39:37

*** THE PERIOD (43848 HRS) AVERAGE CONCENTRATION
 VALUES FOR SOURCE GROUP: OFFROAD ***
 INCLUDING SOURCE(S): L0014635 , L0014636
 , L0014637 , L0014638 , L0014639 ,
 L0014640 ,

*** DISCRETE CARTESIAN RECEPTOR POINTS

** CONC OF PM₁₀ IN MICROGRAMS/M³

**

X-COORD (M)	Y-COORD (M)	CONC	X-COORD (M)
Y-COORD (M)	CONC		
465150.71	3767507.02	13.00076	465200.71
3767507.02	15.65901		
465250.71	3767507.02	17.79953	465300.71
3767507.02	18.66314		
465150.71	3767557.02	16.73406	465200.71
3767557.02	22.02677		
465250.71	3767557.02	27.30498	465300.71
3767557.02	29.92766		
465350.71	3767557.02	28.19547	465400.71
3767557.02	23.85264		
464106.41	3766955.61	0.73547	464156.41
3766955.61	0.77495		
464206.41	3766955.61	0.81804	464106.41
3767005.61	0.75494		
464156.41	3767005.61	0.79717	464206.41
3767005.61	0.84285		
464106.41	3767055.61	0.77411	464156.41
3767055.61	0.81887		
464206.41	3767055.61	0.86744	464106.41
3767105.61	0.79278		
464156.41	3767105.61	0.83997	464206.41
3767105.61	0.89145		
464106.41	3767155.61	0.81108	464156.41
3767155.61	0.86080		
464206.41	3767155.61	0.91518	464106.41
3767205.61	0.82856		
464156.41	3767205.61	0.88085	464206.41
3767205.61	0.93815		
464106.41	3767255.61	0.84529	464156.41
3767255.61	0.90004		
464206.41	3767255.61	0.96017	464106.41
3767305.61	0.86110		
464156.41	3767305.61	0.91812	464206.41
3767305.61	0.98110		

464256.41	3767305.61	1.05103	464306.41
3767305.61	1.12905		
464356.41	3767305.61	1.21636	464406.41
3767305.61	1.31431		
464456.41	3767305.61	1.42237	464506.41
3767305.61	1.54486		
464556.41	3767305.61	1.68600	464606.41
3767305.61	1.84558		
464106.41	3767355.61	0.87548	464156.41
3767355.61	0.93476		
464206.41	3767355.61	1.00047	464256.41
3767355.61	1.07364		
464306.41	3767355.61	1.15551	464356.41
3767355.61	1.24753		
464406.41	3767355.61	1.35135	464456.41
3767355.61	1.46618		
464506.41	3767355.61	1.59740	464556.41
3767355.61	1.75116		
464606.41	3767355.61	1.92620	464106.41
3767405.61	0.88839		
464156.41	3767405.61	0.94964	464206.41
3767405.61	1.01790		
464256.41	3767405.61	1.09395	464306.41
3767405.61	1.17948		
464356.41	3767405.61	1.27609	464406.41
3767405.61	1.38527		
464456.41	3767405.61	1.50626	464506.41
3767405.61	1.64725		
464556.41	3767405.61	1.81339	464606.41
3767405.61	2.00319		
464106.41	3767455.61	0.89960	464156.41
3767455.61	0.96255		
464206.41	3767455.61	1.03304	464256.41
3767455.61	1.11180		
464306.41	3767455.61	1.20057	464356.41
3767455.61	1.30151		
464406.41	3767455.61	1.41556	464456.41
3767455.61	1.54356		
464506.41	3767455.61	1.69290	464556.41
3767455.61	1.87026		
464606.41	3767455.61	2.07467	464106.41
3767505.61	0.90887		
464156.41	3767505.61	0.97328	464206.41
3767505.61	1.04566		
464256.41	3767505.61	1.12675	464306.41
3767505.61	1.21841		

▲ *** AERMOD - VERSION 21112 ***

*** AERMET - VERSION 16216 ***

*** Jurupa Willow Warehouse Operations
06/07/23

13:39:37

*** MODELOPTs: RegDFAULT CONC ELEV URBAN ADJ_U*

*** THE PERIOD (43848 HRS) AVERAGE CONCENTRATION
 VALUES FOR SOURCE GROUP: OFFROAD ***
 INCLUDING SOURCE(S): L0014635 , L0014636
 , L0014637 , L0014638 , L0014639 ,
 L0014640 ,

*** DISCRETE CARTESIAN RECEPTOR POINTS

** CONC OF PM_10 IN MICROGRAMS/M**3

**

X-COORD (M)	Y-COORD (M)	CONC	X-COORD (M)
Y-COORD (M)	CONC		
464356.41	3767505.61	1.32329	464406.41
3767505.61	1.44074		
464456.41	3767505.61	1.57620	464506.41
3767505.61	1.73292		
464556.41	3767505.61	1.92016	464606.41
3767505.61	2.13793		
464106.41	3767555.61	0.91604	464156.41
3767555.61	0.98161		
464206.41	3767555.61	1.05536	464256.41
3767555.61	1.13839		
464306.41	3767555.61	1.23267	464356.41
3767555.61	1.34055		
464406.41	3767555.61	1.46249	464456.41
3767555.61	1.60338		
464506.41	3767555.61	1.76763	464556.41
3767555.61	1.96127		
464606.41	3767555.61	2.18987	464106.41
3767605.61	0.90432		
464156.41	3767605.61	0.96978	464206.41
3767605.61	1.02468		
464256.41	3767605.61	1.14640	464306.41
3767605.61	1.24285		
464356.41	3767605.61	1.35280	464406.41
3767605.61	1.47791		
464456.41	3767605.61	1.62293	464506.41
3767605.61	1.79210		
464556.41	3767605.61	1.99150	464606.41
3767605.61	2.22869		
464656.41	3767605.61	2.51452	464706.41
3767605.61	2.86284		
464756.41	3767605.61	3.29486	464806.41
3767605.61	3.84082		

464856. 41	3767605. 61	4. 54571	464906. 41
3767605. 61	5. 47868		
464956. 41	3767605. 61	6. 74714	465006. 41
3767605. 61	8. 54644		
464106. 41	3767655. 61	0. 88878	464156. 41
3767655. 61	0. 93101		
464206. 41	3767655. 61	1. 00018	464256. 41
3767655. 61	1. 12899		
464306. 41	3767655. 61	1. 24874	464356. 41
3767655. 61	1. 35963		
464406. 41	3767655. 61	1. 48660	464456. 41
3767655. 61	1. 63396		
464506. 41	3767655. 61	1. 80629	464556. 41
3767655. 61	2. 00928		
464606. 41	3767655. 61	2. 25203	464656. 41
3767655. 61	2. 54559		
464706. 41	3767655. 61	2. 90493	464756. 41
3767655. 61	3. 35318		
464806. 41	3767655. 61	3. 92310	464856. 41
3767655. 61	4. 66504		
464906. 41	3767655. 61	5. 65885	464956. 41
3767655. 61	7. 03904		
465006. 41	3767655. 61	9. 04885	464106. 41
3767705. 61	0. 86513		
464156. 41	3767705. 61	0. 86400	464206. 41
3767705. 61	0. 95422		
464256. 41	3767705. 61	1. 15150	464306. 41
3767705. 61	1. 24967		
464356. 41	3767705. 61	1. 36065	464406. 41
3767705. 61	1. 48814		
464456. 41	3767705. 61	1. 63598	464506. 41
3767705. 61	1. 80906		
464556. 41	3767705. 61	2. 01362	464606. 41
3767705. 61	2. 25806		
464656. 41	3767705. 61	2. 55410	464706. 41
3767705. 61	2. 91706		
464756. 41	3767705. 61	3. 37108	464806. 41
3767705. 61	3. 94990		
464856. 41	3767705. 61	4. 70493	464906. 41
3767705. 61	5. 71946		
464956. 41	3767705. 61	7. 14067	465006. 41
3767705. 61	9. 23602		
464106. 41	3767755. 61	0. 79411	464156. 41
3767755. 61	0. 84061		
464206. 41	3767755. 61	0. 92320	464256. 41
3767755. 61	1. 14850		
464306. 41	3767755. 61	1. 24541	464356. 41
3767755. 61	1. 35566		

▲ *** AERMOD - VERSION 21112 ***

 *** AERMET - VERSION 16216 ***

*** Jurupa Willow Warehouse Operations
 06/07/23

*** 13: 39: 37

PAGE 41

*** MODELOPTs: RegDFAULT CONC ELEV URBAN ADJ_U*

*** THE PERIOD (43848 HRS) AVERAGE CONCENTRATION
VALUES FOR SOURCE GROUP: OFFROAD ***
INCLUDING SOURCE(S): L0014635 , L0014636
, L0014637 , L0014638 , L0014639 ,
L0014640 ,

*** DISCRETE CARTESIAN RECEPTOR POINTS

** CONC OF PM_10 IN MICROGRAMS/M**3

**

X-COORD (M)	Y-COORD (M)	CONC	X-COORD (M)
464406.41	3767755.61	1.48232	464456.41
3767755.61	1.62890		
464506.41	3767755.61	1.80074	464556.41
3767755.61	2.00351		
464606.41	3767755.61	2.24564	464656.41
3767755.61	2.53848		
464706.41	3767755.61	2.89766	464756.41
3767755.61	3.34604		
464806.41	3767755.61	3.91710	464856.41
3767755.61	4.65534		
464906.41	3767755.61	5.64606	464956.41
3767755.61	7.02620		
465006.41	3767755.61	9.04442	464106.41
3767805.61	0.76095		
464156.41	3767805.61	0.81518	464206.41
3767805.61	0.91387		
464256.41	3767805.61	1.14110	464306.41
3767805.61	1.23621		
464356.41	3767805.61	1.34466	464406.41
3767805.61	1.46916		
464456.41	3767805.61	1.61298	464506.41
3767805.61	1.78123		
464556.41	3767805.61	1.97935	464606.41
3767805.61	2.21515		
464656.41	3767805.61	2.49936	464706.41
3767805.61	2.84665		
464756.41	3767805.61	3.27736	464806.41
3767805.61	3.82163		
464856.41	3767805.61	4.52112	464906.41
3767805.61	5.44615		

464956. 41	3767805. 61	6. 70828	465006. 41
3767805. 61	8. 50285		
464106. 41	3767855. 61	0. 73676	464156. 41
3767855. 61	0. 78884		
464206. 41	3767855. 61	0. 89906	464256. 41
3767855. 61	1. 12949		
464306. 41	3767855. 61	1. 22244	464356. 41
3767855. 61	1. 32818		
464406. 41	3767855. 61	1. 44938	464456. 41
3767855. 61	1. 58890		
464506. 41	3767855. 61	1. 75128	464556. 41
3767855. 61	1. 94185		
464606. 41	3767855. 61	2. 16786	464656. 41
3767855. 61	2. 43854		
464706. 41	3767855. 61	2. 76755	464756. 41
3767855. 61	3. 17133		
464806. 41	3767855. 61	3. 67515	464856. 41
3767855. 61	4. 31422		
464906. 41	3767855. 61	5. 14173	464956. 41
3767855. 61	6. 23730		
465006. 41	3767855. 61	7. 73087	464106. 41
3767905. 61	0. 70824		
464156. 41	3767905. 61	0. 76234	464206. 41
3767905. 61	0. 87396		
464256. 41	3767905. 61	1. 11421	464306. 41
3767905. 61	1. 20441		
464356. 41	3767905. 61	1. 30673	464406. 41
3767905. 61	1. 42363		
464456. 41	3767905. 61	1. 55747	464506. 41
3767905. 61	1. 71237		
464556. 41	3767905. 61	1. 89337	464606. 41
3767905. 61	2. 10673		
464656. 41	3767905. 61	2. 36011	464706. 41
3767905. 61	2. 66544		
464756. 41	3767905. 61	3. 03542	464806. 41
3767905. 61	3. 49033		
464106. 41	3767955. 61	0. 68167	464156. 41
3767955. 61	0. 74230		
464206. 41	3767955. 61	0. 85432	464256. 41
3767955. 61	1. 04410		
464306. 41	3767955. 61	1. 15508	464356. 41
3767955. 61	1. 28062		
464406. 41	3767955. 61	1. 39231	464456. 41
3767955. 61	1. 51957		
464506. 41	3767955. 61	1. 66606	464556. 41
3767955. 61	1. 83590		
464606. 41	3767955. 61	2. 03453	464656. 41
3767955. 61	2. 26836		
464706. 41	3767955. 61	2. 54613	464756. 41
3767955. 61	2. 87827		

▲ *** AERMOD - VERSION 21112 ***

*** Jurupa Willow Warehouse Operations

*** 06/07/23
 *** AERMET - VERSION 16216 ***
 *** 13:39:37

PAGE 42
 *** MODELOPTs: RegDEFAULT CONC ELEV URBAN ADJ_U*

*** THE PERIOD (43848 HRS) AVERAGE CONCENTRATION
 VALUES FOR SOURCE GROUP: OFFROAD ***
 INCLUDING SOURCE(S): L0014635 , L0014636
 , L0014637 , L0014638 , L0014639 ,
 L0014640 ,

*** DISCRETE CARTESIAN RECEPTOR POINTS

** CONC OF PM_10 IN MICROGRAMS/M**3

X-COORD (M)	Y-COORD (M)	CONC	X-COORD (M)
464806.41	3767955.61	3.28092	464106.41
3768005.61	0.65816		
464156.41	3768005.61	0.72012	464206.41
3768005.61	0.83362		
464256.41	3768005.61	0.98753	464306.41
3768005.61	1.06823		
464356.41	3768005.61	1.18643	464406.41
3768005.61	1.32127		
464456.41	3768005.61	1.43846	464506.41
3768005.61	1.57132		
464556.41	3768005.61	1.77087	464606.41
3768005.61	1.95354		
464656.41	3768005.61	2.16625	464706.41
3768005.61	2.41538		
464756.41	3768005.61	2.70971	464806.41
3768005.61	3.05913		
464106.41	3768055.61	0.63015	464156.41
3768055.61	0.69920		
464206.41	3768055.61	0.80890	464256.41
3768055.61	0.86955		
464306.41	3768055.61	0.97846	464356.41
3768055.61	1.05550		
464406.41	3768055.61	1.20513	464456.41
3768055.61	1.30597		
464506.41	3768055.61	1.38251	464556.41
3768055.61	1.60738		
464606.41	3768055.61	1.76978	464656.41
3768055.61	2.00446		

464706. 41	3768055. 61	2. 27933	464756. 41
3768055. 61	2. 53639		
464806. 41	3768055. 61	2. 83519	464856. 41
3768055. 61	3. 18210		
464906. 41	3768055. 61	3. 58134	464956. 41
3768055. 61	4. 04312		
465006. 41	3768055. 61	4. 56865	464106. 41
3768105. 61	0. 60408		
464156. 41	3768105. 61	0. 67593	464206. 41
3768105. 61	0. 77538		
464256. 41	3768105. 61	0. 82484	464306. 41
3768105. 61	0. 90880		
464356. 41	3768105. 61	0. 97648	464406. 41
3768105. 61	1. 09917		
464456. 41	3768105. 61	1. 14877	464506. 41
3768105. 61	1. 24540		
464556. 41	3768105. 61	1. 48412	464606. 41
3768105. 61	1. 62921		
464656. 41	3768105. 61	1. 83696	464706. 41
3768105. 61	2. 08435		
464756. 41	3768105. 61	2. 36417	464806. 41
3768105. 61	2. 61776		
464856. 41	3768105. 61	2. 90499	464906. 41
3768105. 61	3. 22814		
464956. 41	3768105. 61	3. 59062	465006. 41
3768105. 61	3. 98877		
464106. 41	3768155. 61	0. 58165	464156. 41
3768155. 61	0. 65837		
464206. 41	3768155. 61	0. 73886	464256. 41
3768155. 61	0. 77993		
464306. 41	3768155. 61	0. 86299	464356. 41
3768155. 61	0. 92586		
464406. 41	3768155. 61	1. 00944	464456. 41
3768155. 61	1. 08178		
464506. 41	3768155. 61	1. 17230	464556. 41
3768155. 61	1. 28027		
464606. 41	3768155. 61	1. 48913	464656. 41
3768155. 61	1. 57629		
464706. 41	3768155. 61	1. 83395	464756. 41
3768155. 61	2. 13868		
464806. 41	3768155. 61	2. 41080	464106. 41
3768205. 61	0. 56136		
464156. 41	3768205. 61	0. 64426	464206. 41
3768205. 61	0. 69638		
464256. 41	3768205. 61	0. 74045	464306. 41
3768205. 61	0. 80438		
464356. 41	3768205. 61	0. 86686	464406. 41
3768205. 61	0. 93776		
464456. 41	3768205. 61	1. 01269	464506. 41
3768205. 61	1. 10138		
464556. 41	3768205. 61	1. 19952	464606. 41

3768205.61 1.31547
 *** AERMOD - VERSION 21112 *** *** Jurupa Willow Warehouse Operations
 *** 06/07/23
 *** AERMET - VERSION 16216 *** ***
 *** 13:39:37

PAGE 43

*** MODELOPTs: RegDEFAULT CONC ELEV URBAN ADJ_U*

*** THE PERIOD (43848 HRS) AVERAGE CONCENTRATION
 VALUES FOR SOURCE GROUP: OFFROAD ***
 INCLUDING SOURCE(S): L0014635 , L0014636
 , L0014637 , L0014638 , L0014639 ,
 L0014640 ,

*** DISCRETE CARTESIAN RECEPTOR POINTS

** CONC OF PM_10 IN MICROGRAMS/M**3

**

X-COORD (M)	Y-COORD (M)	CONC	X-COORD (M)
Y-COORD (M)	CONC		
464656.41	3768205.61	1.41381	464706.41
3768205.61	1.72021		
464756.41	3768205.61	2.04046	464806.41
3768205.61	2.09996		
464106.41	3768255.61	0.54317	464156.41
3768255.61	0.61649		
464206.41	3768255.61	0.65237	464256.41
3768255.61	0.69528		
464306.41	3768255.61	0.75125	464356.41
3768255.61	0.80721		
464406.41	3768255.61	0.86949	464456.41
3768255.61	0.94231		
464506.41	3768255.61	1.02695	464556.41
3768255.61	1.12425		
464606.41	3768255.61	1.23052	464656.41
3768255.61	1.30160		
464706.41	3768255.61	1.59857	464756.41
3768255.61	1.84080		
464806.41	3768255.61	1.92594	464106.41
3768305.61	0.52211		
464156.41	3768305.61	0.57873	464206.41
3768305.61	0.61269		
464256.41	3768305.61	0.65415	464306.41
3768305.61	0.70344		
464356.41	3768305.61	0.75399	464406.41
3768305.61	0.81103		

464456. 41	3768305. 61	0. 88163	464506. 41
3768305. 61	0. 95860		
464556. 41	3768305. 61	1. 04496	464606. 41
3768305. 61	1. 13357		
464656. 41	3768305. 61	1. 19290	464706. 41
3768305. 61	1. 40209		
464756. 41	3768305. 61	1. 65700	464806. 41
3768305. 61	1. 71938		
464106. 41	3768355. 61	0. 49901	464156. 41
3768355. 61	0. 54340		
464206. 41	3768355. 61	0. 57865	464256. 41
3768355. 61	0. 61895		
464306. 41	3768355. 61	0. 65974	464356. 41
3768355. 61	0. 70818		
464406. 41	3768355. 61	0. 76070	464456. 41
3768355. 61	0. 82053		
464506. 41	3768355. 61	0. 88898	464556. 41
3768355. 61	0. 96991		
464606. 41	3768355. 61	1. 04639	464656. 41
3768355. 61	1. 09394		
464706. 41	3768355. 61	1. 22595	464756. 41
3768355. 61	1. 30868		
464806. 41	3768355. 61	1. 39599	464856. 41
3768355. 61	1. 49975		
464906. 41	3768355. 61	1. 59571	464956. 41
3768355. 61	1. 77196		
465006. 41	3768355. 61	1. 93105	464106. 41
3768405. 61	0. 47528		
464156. 41	3768405. 61	0. 51301	464206. 41
3768405. 61	0. 54721		
464256. 41	3768405. 61	0. 58275	464306. 41
3768405. 61	0. 62128		
464356. 41	3768405. 61	0. 66350	464406. 41
3768405. 61	0. 70827		
464456. 41	3768405. 61	0. 76311	464506. 41
3768405. 61	0. 82202		
464556. 41	3768405. 61	0. 89098	464606. 41
3768405. 61	0. 95931		
464656. 41	3768405. 61	1. 01955	464706. 41
3768405. 61	1. 10087		
464756. 41	3768405. 61	1. 16083	464806. 41
3768405. 61	1. 24445		
464856. 41	3768405. 61	1. 34398	464906. 41
3768405. 61	1. 42271		
464956. 41	3768405. 61	1. 51674	465006. 41
3768405. 61	1. 58443		
464106. 41	3768455. 61	0. 45681	464156. 41
3768455. 61	0. 48836		
464206. 41	3768455. 61	0. 51764	464256. 41
3768455. 61	0. 54796		
464306. 41	3768455. 61	0. 58377	464356. 41

3768455. 61 0. 62388
 464406. 41 3768455. 61 0. 66531 464606. 41

3768455. 61 0. 89483

▲ *** AERMOD - VERSION 21112 *** *** Jurupa Willow Warehouse Operations
 *** 06/07/23

*** AERMET - VERSION 16216 *** ***
 *** 13: 39: 37

PAGE 44

*** MODELOPTs: RegDEFAULT CONC ELEV URBAN ADJ_U*

*** THE PERIOD (43848 HRS) AVERAGE CONCENTRATION
 VALUES FOR SOURCE GROUP: OFFROAD ***

 INCLUDING SOURCE(S): L0014635 , L0014636
 , L0014637 , L0014638 , L0014639 ,
 L0014640 ,

*** DISCRETE CARTESIAN RECEPTOR POINTS

** CONC OF PM_10 IN MICROGRAMS/M**3

**

X-COORD (M)	Y-COORD (M)	CONC	X-COORD (M)
Y-COORD (M)	CONC		
464656. 41	3768455. 61	0. 94044	464706. 41
3768455. 61	1. 00128		
464756. 41	3768455. 61	1. 07040	464806. 41
3768455. 61	1. 15097		
464106. 41	3768505. 61	0. 43782	464156. 41
3768505. 61	0. 46279		
464206. 41	3768505. 61	0. 48928	464256. 41
3768505. 61	0. 51929		
464306. 41	3768505. 61	0. 55185	464356. 41
3768505. 61	0. 58937		
464406. 41	3768505. 61	0. 62851	464656. 41
3768505. 61	0. 85756		
464706. 41	3768505. 61	0. 90691	464756. 41
3768505. 61	0. 97097		
464806. 41	3768505. 61	1. 04161	464106. 41
3768555. 61	0. 41358		
464156. 41	3768555. 61	0. 43842	464206. 41
3768555. 61	0. 46181		
464256. 41	3768555. 61	0. 49075	464306. 41
3768555. 61	0. 52230		
464356. 41	3768555. 61	0. 55757	464406. 41
3768555. 61	0. 59081		
464456. 41	3768555. 61	0. 62548	464506. 41
3768555. 61	0. 66301		

464556. 41	3768555. 61	0. 70054	464606. 41
3768555. 61	0. 74322		
464656. 41	3768555. 61	0. 78446	464706. 41
3768555. 61	0. 82629		
464756. 41	3768555. 61	0. 87837	464806. 41
3768555. 61	0. 94444		
464106. 41	3768605. 61	0. 39399	464156. 41
3768605. 61	0. 41860		
464206. 41	3768605. 61	0. 43838	464256. 41
3768605. 61	0. 46343		
464306. 41	3768605. 61	0. 49211	464356. 41
3768605. 61	0. 52205		
464406. 41	3768605. 61	0. 55364	464456. 41
3768605. 61	0. 58471		
464506. 41	3768605. 61	0. 61526	464556. 41
3768605. 61	0. 64792		
464606. 41	3768605. 61	0. 68510	464656. 41
3768605. 61	0. 71860		
464706. 41	3768605. 61	0. 75498	464756. 41
3768605. 61	0. 80087		
464806. 41	3768605. 61	0. 85519	464106. 41
3768655. 61	0. 37603		
464156. 41	3768655. 61	0. 39917	464206. 41
3768655. 61	0. 41696		
464256. 41	3768655. 61	0. 43962	464306. 41
3768655. 61	0. 46607		
464356. 41	3768655. 61	0. 49294	464406. 41
3768655. 61	0. 51905		
464456. 41	3768655. 61	0. 54627	464506. 41
3768655. 61	0. 57350		
464556. 41	3768655. 61	0. 60047	464606. 41
3768655. 61	0. 62981		
464106. 41	3768705. 61	0. 36043	464156. 41
3768705. 61	0. 38139		
464206. 41	3768705. 61	0. 39681	464256. 41
3768705. 61	0. 41503		
464306. 41	3768705. 61	0. 43647	464356. 41
3768705. 61	0. 45828		
464406. 41	3768705. 61	0. 48109	464456. 41
3768705. 61	0. 50130		
464506. 41	3768705. 61	0. 52817	464556. 41
3768705. 61	0. 55045		
464606. 41	3768705. 61	0. 57743	464106. 41
3768755. 61	0. 34594		
464156. 41	3768755. 61	0. 36377	464206. 41
3768755. 61	0. 37789		
464256. 41	3768755. 61	0. 39636	464306. 41
3768755. 61	0. 41539		
464356. 41	3768755. 61	0. 43384	464406. 41
3768755. 61	0. 45269		
464456. 41	3768755. 61	0. 47238	464506. 41

3768755. 61 0. 49360
 464556. 41 3768755. 61 0. 51465 464606. 41
3768755. 61 0. 53899
 464106. 41 3768805. 61 0. 33092 464156. 41
3768805. 61 0. 34717

▲ *** AERMOD - VERSION 21112 *** *** Jurupa Willow Warehouse Operations
 *** 06/07/23
*** AERMET - VERSION 16216 *** ***
 *** 13:39:37

PAGE 45

*** MODELOPTs: RegDEFAULT CONC ELEV URBAN ADJ_U*

 *** THE PERIOD (43848 HRS) AVERAGE CONCENTRATION
VALUES FOR SOURCE GROUP: OFFROAD ***
 INCLUDING SOURCE(S): L0014635 , L0014636
, L0014637 , L0014638 , L0014639 ,
 L0014640 ,

*** DISCRETE CARTESIAN RECEPTOR POINTS

** CONC OF PM_10 IN MICROGRAMS/M**3

**

X-COORD (M)	Y-COORD (M)	CONC	X-COORD (M)
Y-COORD (M)	CONC		
464206. 41	3768805. 61	0. 35992	464256. 41
3768805. 61	0. 37903		
464306. 41	3768805. 61	0. 39566	464356. 41
3768805. 61	0. 41138		
464406. 41	3768805. 61	0. 42868	464456. 41
3768805. 61	0. 44456		
464506. 41	3768805. 61	0. 46326	464556. 41
3768805. 61	0. 48250		
464606. 41	3768805. 61	0. 50305	464106. 41
3768855. 61	0. 31808		
464156. 41	3768855. 61	0. 33164	464206. 41
3768855. 61	0. 34425		
464256. 41	3768855. 61	0. 36071	464306. 41
3768855. 61	0. 37518		
464356. 41	3768855. 61	0. 38677	464406. 41
3768855. 61	0. 40178		
464456. 41	3768855. 61	0. 41544	464506. 41
3768855. 61	0. 43120		
464556. 41	3768855. 61	0. 44821	464606. 41
3768855. 61	0. 46880		
464106. 41	3768905. 61	0. 30209	464156. 41
3768905. 61	0. 31382		

464206. 41	3768905. 61	0. 32724	464256. 41
3768905. 61	0. 33957		
464306. 41	3768905. 61	0. 35300	464356. 41
3768905. 61	0. 36503		
464406. 41	3768905. 61	0. 37850	464456. 41
3768905. 61	0. 39229		
464506. 41	3768905. 61	0. 40667	464556. 41
3768905. 61	0. 42103		
464606. 41	3768905. 61	0. 43811	465041. 38
3767589. 38	9. 97022		
465091. 38	3767589. 38	13. 25831	465141. 38
3767589. 38	18. 35024		
465191. 38	3767589. 38	26. 10515	465241. 38
3767589. 38	36. 19674		
465041. 38	3767639. 38	10. 84781	465091. 38
3767639. 38	15. 00049		
465141. 38	3767639. 38	22. 28630	465191. 38
3767639. 38	36. 31576		
465241. 38	3767639. 38	64. 48293	465041. 38
3767689. 38	11. 32045		
465091. 38	3767689. 38	16. 02022	465141. 38
3767689. 38	24. 91522		
465191. 38	3767689. 38	45. 48423	465241. 38
3767689. 38	120. 75184		
465041. 38	3767739. 38	11. 23507	465091. 38
3767739. 38	15. 86598		
465141. 38	3767739. 38	24. 53931	465191. 38
3767739. 38	44. 25330		
465241. 38	3767739. 38	111. 44133	465652. 45
3768334. 78	2. 27416		
465702. 45	3768334. 78	2. 22873	465752. 45
3768334. 78	2. 27799		
465802. 45	3768334. 78	2. 33946	465652. 45
3768384. 78	1. 94550		
465702. 45	3768384. 78	1. 89629	465752. 45
3768384. 78	1. 96240		
465802. 45	3768384. 78	2. 01800	464644. 32
3766425. 97	0. 75045		
464694. 32	3766425. 97	0. 76768	464744. 32
3766425. 97	0. 78417		
464794. 32	3766425. 97	0. 79932	464844. 32
3766425. 97	0. 81288		
464894. 32	3766425. 97	0. 82465	464944. 32
3766425. 97	0. 83410		
464994. 32	3766425. 97	0. 84176	465044. 32
3766425. 97	0. 84736		
465094. 32	3766425. 97	0. 85120	465144. 32
3766425. 97	0. 85257		
464644. 32	3766475. 97	0. 79017	464694. 32
3766475. 97	0. 81078		
464744. 32	3766475. 97	0. 83000	464794. 32

3766475.97 0.84750
 464844.32 3766475.97 0.86296 464894.32
 3766475.97 0.87649
 464944.32 3766475.97 0.88768 464994.32
 3766475.97 0.89674
 465044.32 3766475.97 0.90475 465094.32

3766475.97 0.90898
 *** AERMOD - VERSION 21112 *** *** Jurupa Willow Warehouse Operations
 *** 06/07/23
 *** AERMET - VERSION 16216 *** ***
 *** 13:39:37

PAGE 46

*** MODELOPTs: RegDFault CONC ELEV URBAN ADJ_U*

*** THE PERIOD (43848 HRS) AVERAGE CONCENTRATION
 VALUES FOR SOURCE GROUP: OFFROAD ***
 INCLUDING SOURCE(S): L0014635 , L0014636
 , L0014637 , L0014638 , L0014639 ,
 L0014640 ,

*** DISCRETE CARTESIAN RECEPTOR POINTS

** CONC OF PM_10 IN MICROGRAMS/M**3

**

X-COORD (M)	Y-COORD (M)	CONC	X-COORD (M)
Y-COORD (M)	CONC		
465144.32	3766475.97	0.91030	464644.32
3766525.97	0.83372		
464694.32	3766525.97	0.85732	464744.32
3766525.97	0.87945		
464794.32	3766525.97	0.89941	464844.32
3766525.97	0.91711		
464894.32	3766525.97	0.93349	464994.32
3766525.97	0.95886		
465044.32	3766525.97	0.96790	465094.32
3766525.97	0.97259		
465144.32	3766525.97	0.97295	464644.32
3766575.97	0.88010		
464694.32	3766575.97	0.90677	464744.32
3766575.97	0.93193		
464794.32	3766575.97	0.95485	464844.32
3766575.97	0.97722		
464644.32	3766625.97	0.93053	464694.32
3766625.97	0.96078		
464744.32	3766625.97	0.98951	464794.32
3766625.97	1.01757		

464844.32 3766625.97 1.04262 464644.32
3766675.97 0.98390
464694.32 3766675.97 1.01776 464744.32
3766675.97 1.05235
464794.32 3766675.97 1.08539 464644.32
3766725.97 1.04118
464694.32 3766725.97 1.08129 464744.32
3766725.97 1.12069

*** AERMOD - VERSION 21112 *** *** Jurupa Willow Warehouse Operations
06/07/23
*** AERMET - VERSION 16216 *** ***
13:39:37

PAGE 47

*** MODELOPTs: RegDFAULT CONC ELEV URBAN ADJ_U*

*** THE PERIOD (43848 HRS) AVERAGE CONCENTRATION
VALUES FOR SOURCE GROUP: IDLE ***
INCLUDING SOURCE(S): L0014629 , L0014630
, L0014631 , L0014632 , L0014633 ,
L0014634 ,

*** DISCRETE CARTESIAN RECEPTOR POINTS

** CONC OF PM_10 IN MICROGRAMS/M**3

**

X-COORD (M)	Y-COORD (M)	CONC	X-COORD (M)
465150.71	3767507.02	13.22348	465200.71
3767507.02	16.00192		
465250.71	3767507.02	18.26117	465300.71
3767507.02	19.17966		
465150.71	3767557.02	17.02530	465200.71
3767557.02	22.57469		
465250.71	3767557.02	28.19535	465300.71
3767557.02	31.01818		
465350.71	3767557.02	29.16160	465400.71
3767557.02	24.52682		
464106.41	3766955.61	0.73674	464156.41
3766955.61	0.77639		
464206.41	3766955.61	0.81966	464106.41
3767005.61	0.75620		
464156.41	3767005.61	0.79860	464206.41
3767005.61	0.84446		
464106.41	3767055.61	0.77533	464156.41
3767055.61	0.82025		
464206.41	3767055.61	0.86903	464106.41

3767105. 61	0. 79398		
464156. 41	3767105. 61	0. 84135	464206. 41
3767105. 61	0. 89302		
464106. 41	3767155. 61	0. 81223	464156. 41
3767155. 61	0. 86211		
464206. 41	3767155. 61	0. 91670	464106. 41
3767205. 61	0. 82964		
464156. 41	3767205. 61	0. 88210	464206. 41
3767205. 61	0. 93961		
464106. 41	3767255. 61	0. 84631	464156. 41
3767255. 61	0. 90123		
464206. 41	3767255. 61	0. 96157	464106. 41
3767305. 61	0. 86205		
464156. 41	3767305. 61	0. 91924	464206. 41
3767305. 61	0. 98239		
464256. 41	3767305. 61	1. 05255	464306. 41
3767305. 61	1. 13082		
464356. 41	3767305. 61	1. 21844	464406. 41
3767305. 61	1. 31680		
464456. 41	3767305. 61	1. 42541	464506. 41
3767305. 61	1. 54854		
464556. 41	3767305. 61	1. 69046	464606. 41
3767305. 61	1. 85104		
464106. 41	3767355. 61	0. 87634	464156. 41
3767355. 61	0. 93576		
464206. 41	3767355. 61	1. 00164	464256. 41
3767355. 61	1. 07502		
464306. 41	3767355. 61	1. 15712	464356. 41
3767355. 61	1. 24945		
464406. 41	3767355. 61	1. 35365	464456. 41
3767355. 61	1. 46906		
464506. 41	3767355. 61	1. 60091	464556. 41
3767355. 61	1. 75544		
464606. 41	3767355. 61	1. 93148	464106. 41
3767405. 61	0. 88915		
464156. 41	3767405. 61	0. 95052	464206. 41
3767405. 61	1. 01893		
464256. 41	3767405. 61	1. 09516	464306. 41
3767405. 61	1. 18091		
464356. 41	3767405. 61	1. 27780	464406. 41
3767405. 61	1. 38741		
464456. 41	3767405. 61	1. 50893	464506. 41
3767405. 61	1. 65052		
464556. 41	3767405. 61	1. 81738	464606. 41
3767405. 61	2. 00816		
464106. 41	3767455. 61	0. 90024	464156. 41
3767455. 61	0. 96329		
464206. 41	3767455. 61	1. 03392	464256. 41
3767455. 61	1. 11284		
464306. 41	3767455. 61	1. 20180	464356. 41
3767455. 61	1. 30299		

464406. 41	3767455. 61	1. 41746	464456. 41
3767455. 61	1. 54593		
464506. 41	3767455. 61	1. 69582	464556. 41
3767455. 61	1. 87385		
464606. 41	3767455. 61	2. 07918	464106. 41
3767505. 61	0. 90938		
464156. 41	3767505. 61	0. 97387	464206. 41
3767505. 61	1. 04636		
464256. 41	3767505. 61	1. 12758	464306. 41
3767505. 61	1. 21940		

▲ *** AERMOD - VERSION 21112 *** *** Jurupa Willow Warehouse Operations
 *** 06/07/23
 *** AERMET - VERSION 16216 *** ***
 *** 13:39:37

PAGE 48

*** MODELOPTs: RegDFault CONC ELEV URBAN ADJ_U*

*** THE PERIOD (43848 HRS) AVERAGE CONCENTRATION

 VALUES FOR SOURCE GROUP: IDLE INCLUDING SOURCE(S): L0014629 , L0014630
 , L0014631 , L0014632 , L0014633 ,
 L0014634 ,

*** DISCRETE CARTESIAN RECEPTOR POINTS

** CONC OF PM_10 IN MICROGRAMS/M**3

**

X-COORD (M)	Y-COORD (M)	CONC	X-COORD (M)
Y-COORD (M)	CONC		
464356. 41	3767505. 61	1. 32451	464406. 41
3767505. 61	1. 44236		
464456. 41	3767505. 61	1. 57820	464506. 41
3767505. 61	1. 73541		
464556. 41	3767505. 61	1. 92322	464606. 41
3767505. 61	2. 14181		
464106. 41	3767555. 61	0. 91640	464156. 41
3767555. 61	0. 96601		
464206. 41	3767555. 61	1. 05586	464256. 41
3767555. 61	1. 13899		
464306. 41	3767555. 61	1. 23340	464356. 41
3767555. 61	1. 34147		
464406. 41	3767555. 61	1. 46372	464456. 41
3767555. 61	1. 60491		
464506. 41	3767555. 61	1. 76954	464556. 41
3767555. 61	1. 96367		
464606. 41	3767555. 61	2. 19295	464106. 41

3767605. 61	0. 88809		
464156. 41	3767605. 61	0. 95252	464206. 41
3767605. 61	1. 02377		
464256. 41	3767605. 61	1. 12691	464306. 41
3767605. 61	1. 24329		
464356. 41	3767605. 61	1. 35338	464406. 41
3767605. 61	1. 47870		
464456. 41	3767605. 61	1. 62393	464506. 41
3767605. 61	1. 79337		
464556. 41	3767605. 61	1. 99312	464606. 41
3767605. 61	2. 23080		
464656. 41	3767605. 61	2. 51730	464706. 41
3767605. 61	2. 86659		
464756. 41	3767605. 61	3. 30004	464806. 41
3767605. 61	3. 84813		
464856. 41	3767605. 61	4. 55637	464906. 41
3767605. 61	5. 49481		
464956. 41	3767605. 61	6. 77280	465006. 41
3767605. 61	8. 58972		
464106. 41	3767655. 61	0. 88773	464156. 41
3767655. 61	0. 92956		
464206. 41	3767655. 61	0. 99864	464256. 41
3767655. 61	1. 10757		
464306. 41	3767655. 61	1. 24888	464356. 41
3767655. 61	1. 35984		
464406. 41	3767655. 61	1. 48690	464456. 41
3767655. 61	1. 63434		
464506. 41	3767655. 61	1. 80678	464556. 41
3767655. 61	2. 01001		
464606. 41	3767655. 61	2. 25302	464656. 41
3767655. 61	2. 54693		
464706. 41	3767655. 61	2. 90679	464756. 41
3767655. 61	3. 35581		
464806. 41	3767655. 61	3. 92693	464856. 41
3767655. 61	4. 67077		
464906. 41	3767655. 61	5. 66781	464956. 41
3767655. 61	7. 05377		
465006. 41	3767655. 61	9. 07471	464106. 41
3767705. 61	0. 86358		
464156. 41	3767705. 61	0. 86184	464206. 41
3767705. 61	0. 95197		
464256. 41	3767705. 61	1. 12861	464306. 41
3767705. 61	1. 24949		
464356. 41	3767705. 61	1. 36046	464406. 41
3767705. 61	1. 48795		
464456. 41	3767705. 61	1. 63574	464506. 41
3767705. 61	1. 80881		
464556. 41	3767705. 61	2. 01335	464606. 41
3767705. 61	2. 25778		
464656. 41	3767705. 61	2. 55381	464706. 41
3767705. 61	2. 91684		

3767805. 61	0. 91101		
464256. 41	3767805. 61	1. 14042	464306. 41
3767805. 61	1. 23540		
464356. 41	3767805. 61	1. 34370	464406. 41
3767805. 61	1. 46802		
464456. 41	3767805. 61	1. 61159	464506. 41
3767805. 61	1. 77952		
464556. 41	3767805. 61	1. 97722	464606. 41
3767805. 61	2. 21246		
464656. 41	3767805. 61	2. 49590	464706. 41
3767805. 61	2. 84214		
464756. 41	3767805. 61	3. 27130	464806. 41
3767805. 61	3. 81335		
464856. 41	3767805. 61	4. 50974	464906. 41
3767805. 61	5. 42921		
464956. 41	3767805. 61	6. 68170	465006. 41
3767805. 61	8. 45805		
464106. 41	3767855. 61	0. 73409	464156. 41
3767855. 61	0. 78589		
464206. 41	3767855. 61	0. 89600	464256. 41
3767855. 61	1. 12856		
464306. 41	3767855. 61	1. 22134	464356. 41
3767855. 61	1. 32688		
464406. 41	3767855. 61	1. 44782	464456. 41
3767855. 61	1. 58700		
464506. 41	3767855. 61	1. 74895	464556. 41
3767855. 61	1. 93893		
464606. 41	3767855. 61	2. 16417	464656. 41
3767855. 61	2. 43380		
464706. 41	3767855. 61	2. 76135	464756. 41
3767855. 61	3. 16306		
464806. 41	3767855. 61	3. 66385	464856. 41
3767855. 61	4. 29857		
464906. 41	3767855. 61	5. 11912	464956. 41
3767855. 61	6. 20291		
465006. 41	3767855. 61	7. 67573	464106. 41
3767905. 61	0. 70541		
464156. 41	3767905. 61	0. 75920	464206. 41
3767905. 61	0. 87081		
464256. 41	3767905. 61	1. 08810	464306. 41
3767905. 61	1. 20305		
464356. 41	3767905. 61	1. 30511	464406. 41
3767905. 61	1. 42169		
464456. 41	3767905. 61	1. 55512	464506. 41
3767905. 61	1. 70948		
464556. 41	3767905. 61	1. 88978	464606. 41
3767905. 61	2. 10221		
464656. 41	3767905. 61	2. 35435	464706. 41
3767905. 61	2. 65795		
464756. 41	3767905. 61	3. 02550	464806. 41
3767905. 61	3. 47695		

464106. 41	3767955. 61	0. 67883	464156. 41
3767955. 61	0. 73903		
464206. 41	3767955. 61	0. 85105	464256. 41
3767955. 61	1. 04117		
464306. 41	3767955. 61	1. 15250	464356. 41
3767955. 61	1. 27872		
464406. 41	3767955. 61	1. 39005	464456. 41
3767955. 61	1. 51683		
464506. 41	3767955. 61	1. 66271	464556. 41
3767955. 61	1. 83177		
464606. 41	3767955. 61	2. 02937	464656. 41
3767955. 61	2. 26183		
464706. 41	3767955. 61	2. 53774	464756. 41
3767955. 61	2. 86732		

▲ *** AERMOD - VERSION 21112 *** *** Jurupa Willow Warehouse Operations
 *** 06/07/23
 *** AERMET - VERSION 16216 *** ***
 *** 13:39:37

PAGE 50

*** MODELOPTs: RegDFault CONC ELEV URBAN ADJ_U*

*** THE PERIOD (43848 HRS) AVERAGE CONCENTRATION

 VALUES FOR SOURCE GROUP: IDLE INCLUDING SOURCE(S): L0014629 , L0014630
 , L0014631 , L0014632 , L0014633 ,
 L0014634 ,

*** DISCRETE CARTESIAN RECEPTOR POINTS

** CONC OF PM₁₀ IN MICROGRAMS/M³

**

X-COORD (M)	Y-COORD (M)	CONC	X-COORD (M)
Y-COORD (M)	CONC		
464806. 41	3767955. 61	3. 26643	464106. 41
3768005. 61	0. 65531		
464156. 41	3768005. 61	0. 71679	464206. 41
3768005. 61	0. 83026		
464256. 41	3768005. 61	0. 98414	464306. 41
3768005. 61	1. 06434		
464356. 41	3768005. 61	1. 18253	464406. 41
3768005. 61	1. 28504		
464456. 41	3768005. 61	1. 39905	464506. 41
3768005. 61	1. 52728		
464556. 41	3768005. 61	1. 72152	464606. 41
3768005. 61	1. 94792		
464656. 41	3768005. 61	2. 15922	464706. 41

3768005. 61	2. 40647		
464756. 41	3768005. 61	2. 69828	464806. 41
3768005. 61	3. 04426		
464106. 41	3768055. 61	0. 62735	464156. 41
3768055. 61	0. 69584		
464206. 41	3768055. 61	0. 80550	464256. 41
3768055. 61	0. 86575		
464306. 41	3768055. 61	0. 97414	464356. 41
3768055. 61	1. 05064		
464406. 41	3768055. 61	1. 20012	464456. 41
3768055. 61	1. 26781		
464506. 41	3768055. 61	1. 37556	464556. 41
3768055. 61	1. 60020		
464606. 41	3768055. 61	1. 76115	464656. 41
3768055. 61	1. 99545		
464706. 41	3768055. 61	2. 27022	464756. 41
3768055. 61	2. 52491		
464806. 41	3768055. 61	2. 82057	464856. 41
3768055. 61	3. 16331		
464906. 41	3768055. 61	3. 55701	464956. 41
3768055. 61	4. 01147		
465006. 41	3768055. 61	4. 52745	464106. 41
3768105. 61	0. 60136		
464156. 41	3768105. 61	0. 67259	464206. 41
3768105. 61	0. 77171		
464256. 41	3768105. 61	0. 82069	464306. 41
3768105. 61	0. 90450		
464356. 41	3768105. 61	0. 97167	464406. 41
3768105. 61	1. 09368		
464456. 41	3768105. 61	1. 14250	464506. 41
3768105. 61	1. 23827		
464556. 41	3768105. 61	1. 47647	464606. 41
3768105. 61	1. 62012		
464656. 41	3768105. 61	1. 77970	464706. 41
3768105. 61	2. 07360		
464756. 41	3768105. 61	2. 35295	464806. 41
3768105. 61	2. 60377		
464856. 41	3768105. 61	2. 88745	464906. 41
3768105. 61	3. 20607		
464956. 41	3768105. 61	3. 56284	465006. 41
3768105. 61	3. 95392		
464106. 41	3768155. 61	0. 57899	464156. 41
3768155. 61	0. 65501		
464206. 41	3768155. 61	0. 73501	464256. 41
3768155. 61	0. 77567		
464306. 41	3768155. 61	0. 85869	464356. 41
3768155. 61	0. 92113		
464406. 41	3768155. 61	1. 00411	464456. 41
3768155. 61	1. 07583		
464506. 41	3768155. 61	1. 16551	464556. 41
3768155. 61	1. 27240		

3768255. 61	0. 93618		
464506. 41	3768255. 61	1. 02010	464556. 41
3768255. 61	1. 11707		
464606. 41	3768255. 61	1. 22237	464656. 41
3768255. 61	1. 29245		
464706. 41	3768255. 61	1. 58795	464756. 41
3768255. 61	1. 78124		
464806. 41	3768255. 61	1. 86201	464106. 41
3768305. 61	0. 51967		
464156. 41	3768305. 61	0. 57578	464206. 41
3768305. 61	0. 60948		
464256. 41	3768305. 61	0. 65058	464306. 41
3768305. 61	0. 69940		
464356. 41	3768305. 61	0. 74947	464406. 41
3768305. 61	0. 80592		
464456. 41	3768305. 61	0. 87581	464506. 41
3768305. 61	0. 95208		
464556. 41	3768305. 61	1. 03763	464606. 41
3768305. 61	1. 12565		
464656. 41	3768305. 61	1. 18377	464706. 41
3768305. 61	1. 39189		
464756. 41	3768305. 61	1. 64615	464806. 41
3768305. 61	1. 70649		
464106. 41	3768355. 61	0. 49669	464156. 41
3768355. 61	0. 54071		
464206. 41	3768355. 61	0. 57568	464256. 41
3768355. 61	0. 61563		
464306. 41	3768355. 61	0. 65606	464356. 41
3768355. 61	0. 70403		
464406. 41	3768355. 61	0. 75603	464456. 41
3768355. 61	0. 81519		
464506. 41	3768355. 61	0. 88285	464556. 41
3768355. 61	0. 96302		
464606. 41	3768355. 61	1. 03871	464656. 41
3768355. 61	1. 08554		
464706. 41	3768355. 61	1. 21697	464756. 41
3768355. 61	1. 29864		
464806. 41	3768355. 61	1. 38475	464856. 41
3768355. 61	1. 48699		
464906. 41	3768355. 61	1. 58143	464956. 41
3768355. 61	1. 70659		
465006. 41	3768355. 61	1. 91300	464106. 41
3768405. 61	0. 47310		
464156. 41	3768405. 61	0. 51054	464206. 41
3768405. 61	0. 54446		
464256. 41	3768405. 61	0. 57970	464306. 41
3768405. 61	0. 61790		
464356. 41	3768405. 61	0. 65972	464406. 41
3768405. 61	0. 70405		
464456. 41	3768405. 61	0. 75830	464506. 41
3768405. 61	0. 81652		

3768505. 61	0. 58614		
464406. 41	3768505. 61	0. 62489	464656. 41
3768505. 61	0. 85124		
464706. 41	3768505. 61	0. 89993	464756. 41
3768505. 61	0. 96304		
464806. 41	3768505. 61	1. 03285	464106. 41
3768555. 61	0. 41179		
464156. 41	3768555. 61	0. 43643	464206. 41
3768555. 61	0. 45965		
464256. 41	3768555. 61	0. 48834	464306. 41
3768555. 61	0. 51961		
464356. 41	3768555. 61	0. 55455	464406. 41
3768555. 61	0. 58746		
464456. 41	3768555. 61	0. 62178	464506. 41
3768555. 61	0. 65890		
464556. 41	3768555. 61	0. 69599	464606. 41
3768555. 61	0. 73817		
464656. 41	3768555. 61	0. 77890	464706. 41
3768555. 61	0. 82019		
464756. 41	3768555. 61	0. 87154	464806. 41
3768555. 61	0. 93662		
464106. 41	3768605. 61	0. 39233	464156. 41
3768605. 61	0. 41674		
464206. 41	3768605. 61	0. 43637	464256. 41
3768605. 61	0. 46121		
464306. 41	3768605. 61	0. 48962	464356. 41
3768605. 61	0. 51928		
464406. 41	3768605. 61	0. 55056	464456. 41
3768605. 61	0. 58132		
464506. 41	3768605. 61	0. 61154	464556. 41
3768605. 61	0. 64384		
464606. 41	3768605. 61	0. 68058	464656. 41
3768605. 61	0. 71367		
464706. 41	3768605. 61	0. 74961	464756. 41
3768605. 61	0. 79489		
464806. 41	3768605. 61	0. 84845	464106. 41
3768655. 61	0. 37447		
464156. 41	3768655. 61	0. 39742	464206. 41
3768655. 61	0. 41508		
464256. 41	3768655. 61	0. 43755	464306. 41
3768655. 61	0. 46375		
464356. 41	3768655. 61	0. 49036	464406. 41
3768655. 61	0. 51622		
464456. 41	3768655. 61	0. 54316	464506. 41
3768655. 61	0. 57011		
464556. 41	3768655. 61	0. 59678	464606. 41
3768655. 61	0. 62579		
464106. 41	3768705. 61	0. 35895	464156. 41
3768705. 61	0. 37975		
464206. 41	3768705. 61	0. 39505	464256. 41
3768705. 61	0. 41312		

3768805. 61	0. 47978		
464606. 41	3768805. 61	0. 50011	464106. 41
3768855. 61	0. 31680		
464156. 41	3768855. 61	0. 33025	464206. 41
3768855. 61	0. 34276		
464256. 41	3768855. 61	0. 35908	464306. 41
3768855. 61	0. 37342		
464356. 41	3768855. 61	0. 38491	464406. 41
3768855. 61	0. 39978		
464456. 41	3768855. 61	0. 41332	464506. 41
3768855. 61	0. 42893		
464556. 41	3768855. 61	0. 44577	464606. 41
3768855. 61	0. 46615		
464106. 41	3768905. 61	0. 30090	464156. 41
3768905. 61	0. 31253		
464206. 41	3768905. 61	0. 32584	464256. 41
3768905. 61	0. 33807		
464306. 41	3768905. 61	0. 35138	464356. 41
3768905. 61	0. 36331		
464406. 41	3768905. 61	0. 37666	464456. 41
3768905. 61	0. 39032		
464506. 41	3768905. 61	0. 40457	464556. 41
3768905. 61	0. 41879		
464606. 41	3768905. 61	0. 43571	465041. 38
3767589. 38	10. 04038		
465091. 38	3767589. 38	13. 39175	465141. 38
3767589. 38	18. 63043		
465191. 38	3767589. 38	26. 73634	465241. 38
3767589. 38	37. 51686		
465041. 38	3767639. 38	10. 89806	465091. 38
3767639. 38	15. 10426		
465141. 38	3767639. 38	22. 53953	465191. 38
3767639. 38	37. 10062		
465241. 38	3767639. 38	67. 45883	465041. 38
3767689. 38	11. 33625		
465091. 38	3767689. 38	16. 05525	465141. 38
3767689. 38	25. 01039		
465191. 38	3767689. 38	45. 86772	465241. 38
3767689. 38	124. 89164		
465041. 38	3767739. 38	11. 20893	465091. 38
3767739. 38	15. 81007		
465141. 38	3767739. 38	24. 39039	465191. 38
3767739. 38	43. 67784		
465241. 38	3767739. 38	106. 45884	465652. 45
3768334. 78	2. 24993		
465702. 45	3768334. 78	2. 20385	465752. 45
3768334. 78	2. 25332		
465802. 45	3768334. 78	2. 31588	465652. 45
3768384. 78	1. 92521		
465702. 45	3768384. 78	1. 87597	465752. 45
3768384. 78	1. 94211		

3766525.97	0.92091			
464894.32	3766525.97	0.93748		464994.32
3766525.97	0.96316			
465044.32	3766525.97	0.97231		465094.32
3766525.97	0.97708			
465144.32	3766525.97	0.97749		464644.32
3766575.97	0.88328			
464694.32	3766575.97	0.91021		464744.32
3766575.97	0.93562			
464794.32	3766575.97	0.95878		464844.32
3766575.97	0.98140			
464644.32	3766625.97	0.93395		464694.32
3766625.97	0.96450			
464744.32	3766625.97	0.99352		464794.32
3766625.97	1.02188			
464844.32	3766625.97	1.04722		464644.32
3766675.97	0.98757			
464694.32	3766675.97	1.02178		464744.32
3766675.97	1.05672			
464794.32	3766675.97	1.09011		464644.32
3766725.97	1.04511			
464694.32	3766725.97	1.08563		464744.32
3766725.97	1.12544			

▲ *** AERMOD - VERSION 21112 *** *** Jurupa Willow Warehouse Operations
 *** 06/07/23
 *** AERMET - VERSION 16216 *** ***
 *** 13:39:37

PAGE 55

*** MODELOPTs: RegDEFAULT CONC ELEV URBAN ADJ_U*

*** THE PERIOD (43848 HRS) AVERAGE CONCENTRATION

 VALUES FOR SOURCE GROUP: GEN INCLUDING SOURCE(S): GEN1 ,

*** DISCRETE CARTESIAN RECEPTOR POINTS

** CONC OF PM_10 IN MICROGRAMS/M**3

**

X-COORD (M)	Y-COORD (M)	CONC	X-COORD (M)
Y-COORD (M)	CONC		
465150.71	3767507.02	0.00559	465200.71
3767507.02	0.00797		
465250.71	3767507.02	0.00941	465300.71
3767507.02	0.00838		
465150.71	3767557.02	0.00483	465200.71
3767557.02	0.00793		

465250. 71	3767557. 02	0. 01180	465300. 71
3767557. 02	0. 01774		
465350. 71	3767557. 02	0. 01220	465400. 71
3767557. 02	0. 00562		
464106. 41	3766955. 61	0. 00016	464156. 41
3766955. 61	0. 00017		
464206. 41	3766955. 61	0. 00019	464106. 41
3767005. 61	0. 00016		
464156. 41	3767005. 61	0. 00017	464206. 41
3767005. 61	0. 00019		
464106. 41	3767055. 61	0. 00017	464156. 41
3767055. 61	0. 00018		
464206. 41	3767055. 61	0. 00019	464106. 41
3767105. 61	0. 00017		
464156. 41	3767105. 61	0. 00018	464206. 41
3767105. 61	0. 00019		
464106. 41	3767155. 61	0. 00017	464156. 41
3767155. 61	0. 00019		
464206. 41	3767155. 61	0. 00020	464106. 41
3767205. 61	0. 00018		
464156. 41	3767205. 61	0. 00019	464206. 41
3767205. 61	0. 00020		
464106. 41	3767255. 61	0. 00019	464156. 41
3767255. 61	0. 00020		
464206. 41	3767255. 61	0. 00021	464106. 41
3767305. 61	0. 00020		
464156. 41	3767305. 61	0. 00021	464206. 41
3767305. 61	0. 00022		
464256. 41	3767305. 61	0. 00024	464306. 41
3767305. 61	0. 00025		
464356. 41	3767305. 61	0. 00028	464406. 41
3767305. 61	0. 00030		
464456. 41	3767305. 61	0. 00033	464506. 41
3767305. 61	0. 00036		
464556. 41	3767305. 61	0. 00040	464606. 41
3767305. 61	0. 00044		
464106. 41	3767355. 61	0. 00020	464156. 41
3767355. 61	0. 00022		
464206. 41	3767355. 61	0. 00023	464256. 41
3767355. 61	0. 00025		
464306. 41	3767355. 61	0. 00027	464356. 41
3767355. 61	0. 00029		
464406. 41	3767355. 61	0. 00031	464456. 41
3767355. 61	0. 00034		
464506. 41	3767355. 61	0. 00037	464556. 41
3767355. 61	0. 00041		
464606. 41	3767355. 61	0. 00046	464106. 41
3767405. 61	0. 00021		
464156. 41	3767405. 61	0. 00022	464206. 41
3767405. 61	0. 00024		
464256. 41	3767405. 61	0. 00026	464306. 41

3767405.61	0.00028			
464356.41	3767405.61	0.00030		464406.41
3767405.61	0.00033			
464456.41	3767405.61	0.00036		464506.41
3767405.61	0.00039			
464556.41	3767405.61	0.00043		464606.41
3767405.61	0.00048			
464106.41	3767455.61	0.00021		464156.41
3767455.61	0.00023			
464206.41	3767455.61	0.00024		464256.41
3767455.61	0.00026			
464306.41	3767455.61	0.00029		464356.41
3767455.61	0.00031			
464406.41	3767455.61	0.00034		464456.41
3767455.61	0.00037			
464506.41	3767455.61	0.00041		464556.41
3767455.61	0.00045			
464606.41	3767455.61	0.00051		464106.41
3767505.61	0.00022			
464156.41	3767505.61	0.00023		464206.41
3767505.61	0.00025			
464256.41	3767505.61	0.00027		464306.41
3767505.61	0.00029			

▲ *** AERMOD - VERSION 21112 *** *** Jurupa Willow Warehouse Operations
 *** 06/07/23
 *** AERMET - VERSION 16216 *** ***
 *** 13:39:37

PAGE 56

*** MODELOPTs: RegDEFAULT CONC ELEV URBAN ADJ_U*

*** THE PERIOD (43848 HRS) AVERAGE CONCENTRATION

 VALUES FOR SOURCE GROUP: GEN INCLUDING SOURCE(S): GEN1 ,

*** DISCRETE CARTESIAN RECEPTOR POINTS

** CONC OF PM_10 IN MICROGRAMS/M**3

**

X-COORD (M)	Y-COORD (M)	CONC	X-COORD (M)
Y-COORD (M)	CONC		
464356.41	3767505.61	0.00032	464406.41
3767505.61	0.00035		
464456.41	3767505.61	0.00039	464506.41
3767505.61	0.00043		
464556.41	3767505.61	0.00048	464606.41
3767505.61	0.00053		

464106. 41	3767555. 61	0. 00022	464156. 41
3767555. 61	0. 00023		
464206. 41	3767555. 61	0. 00025	464256. 41
3767555. 61	0. 00027		
464306. 41	3767555. 61	0. 00030	464356. 41
3767555. 61	0. 00033		
464406. 41	3767555. 61	0. 00036	464456. 41
3767555. 61	0. 00040		
464506. 41	3767555. 61	0. 00044	464556. 41
3767555. 61	0. 00050		
464606. 41	3767555. 61	0. 00056	464106. 41
3767605. 61	0. 00022		
464156. 41	3767605. 61	0. 00024	464206. 41
3767605. 61	0. 00025		
464256. 41	3767605. 61	0. 00028	464306. 41
3767605. 61	0. 00030		
464356. 41	3767605. 61	0. 00034	464406. 41
3767605. 61	0. 00037		
464456. 41	3767605. 61	0. 00041	464506. 41
3767605. 61	0. 00045		
464556. 41	3767605. 61	0. 00051	464606. 41
3767605. 61	0. 00058		
464656. 41	3767605. 61	0. 00066	464706. 41
3767605. 61	0. 00076		
464756. 41	3767605. 61	0. 00088	464806. 41
3767605. 61	0. 00102		
464856. 41	3767605. 61	0. 00122	464906. 41
3767605. 61	0. 00145		
464956. 41	3767605. 61	0. 00174	465006. 41
3767605. 61	0. 00210		
464106. 41	3767655. 61	0. 00022	464156. 41
3767655. 61	0. 00024		
464206. 41	3767655. 61	0. 00025	464256. 41
3767655. 61	0. 00028		
464306. 41	3767655. 61	0. 00031	464356. 41
3767655. 61	0. 00034		
464406. 41	3767655. 61	0. 00037	464456. 41
3767655. 61	0. 00041		
464506. 41	3767655. 61	0. 00046	464556. 41
3767655. 61	0. 00052		
464606. 41	3767655. 61	0. 00059	464656. 41
3767655. 61	0. 00067		
464706. 41	3767655. 61	0. 00078	464756. 41
3767655. 61	0. 00090		
464806. 41	3767655. 61	0. 00106	464856. 41
3767655. 61	0. 00127		
464906. 41	3767655. 61	0. 00152	464956. 41
3767655. 61	0. 00184		
465006. 41	3767655. 61	0. 00225	464106. 41
3767705. 61	0. 00022		
464156. 41	3767705. 61	0. 00023	464206. 41

464706. 41	3767755. 61	0. 00077	464756. 41
3767755. 61	0. 00090		
464806. 41	3767755. 61	0. 00106	464856. 41
3767755. 61	0. 00126		
464906. 41	3767755. 61	0. 00152	464956. 41
3767755. 61	0. 00185		
465006. 41	3767755. 61	0. 00227	464106. 41
3767805. 61	0. 00021		
464156. 41	3767805. 61	0. 00022	464206. 41
3767805. 61	0. 00024		
464256. 41	3767805. 61	0. 00027	464306. 41
3767805. 61	0. 00029		
464356. 41	3767805. 61	0. 00032	464406. 41
3767805. 61	0. 00036		
464456. 41	3767805. 61	0. 00040	464506. 41
3767805. 61	0. 00044		
464556. 41	3767805. 61	0. 00050	464606. 41
3767805. 61	0. 00057		
464656. 41	3767805. 61	0. 00065	464706. 41
3767805. 61	0. 00075		
464756. 41	3767805. 61	0. 00088	464806. 41
3767805. 61	0. 00104		
464856. 41	3767805. 61	0. 00124	464906. 41
3767805. 61	0. 00148		
464956. 41	3767805. 61	0. 00179	465006. 41
3767805. 61	0. 00219		
464106. 41	3767855. 61	0. 00020	464156. 41
3767855. 61	0. 00022		
464206. 41	3767855. 61	0. 00024	464256. 41
3767855. 61	0. 00026		
464306. 41	3767855. 61	0. 00029	464356. 41
3767855. 61	0. 00031		
464406. 41	3767855. 61	0. 00035	464456. 41
3767855. 61	0. 00038		
464506. 41	3767855. 61	0. 00043	464556. 41
3767855. 61	0. 00048		
464606. 41	3767855. 61	0. 00055	464656. 41
3767855. 61	0. 00063		
464706. 41	3767855. 61	0. 00073	464756. 41
3767855. 61	0. 00085		
464806. 41	3767855. 61	0. 00100	464856. 41
3767855. 61	0. 00119		
464906. 41	3767855. 61	0. 00141	464956. 41
3767855. 61	0. 00170		
465006. 41	3767855. 61	0. 00205	464106. 41
3767905. 61	0. 00020		
464156. 41	3767905. 61	0. 00021	464206. 41
3767905. 61	0. 00023		
464256. 41	3767905. 61	0. 00026	464306. 41
3767905. 61	0. 00028		
464356. 41	3767905. 61	0. 00031	464406. 41

3767905.61	0.00034			
464456.41	3767905.61	0.00037		464506.41
3767905.61	0.00041			
464556.41	3767905.61	0.00047		464606.41
3767905.61	0.00053			
464656.41	3767905.61	0.00060		464706.41
3767905.61	0.00070			
464756.41	3767905.61	0.00081		464806.41
3767905.61	0.00095			
464106.41	3767955.61	0.00019		464156.41
3767955.61	0.00021			
464206.41	3767955.61	0.00023		464256.41
3767955.61	0.00025			
464306.41	3767955.61	0.00027		464356.41
3767955.61	0.00030			
464406.41	3767955.61	0.00033		464456.41
3767955.61	0.00036			
464506.41	3767955.61	0.00040		464556.41
3767955.61	0.00045			
464606.41	3767955.61	0.00051		464656.41
3767955.61	0.00058			
464706.41	3767955.61	0.00066		464756.41
3767955.61	0.00076			

▲ *** AERMOD - VERSION 21112 *** *** Jurupa Willow Warehouse Operations
 *** 06/07/23
 *** AERMET - VERSION 16216 *** ***
 *** 13:39:37

PAGE 58

*** MODELOPTs: RegDFAULT CONC ELEV URBAN ADJ_U*

*** THE PERIOD (43848 HRS) AVERAGE CONCENTRATION

 VALUES FOR SOURCE GROUP: GEN INCLUDING SOURCE(S): GEN1 ,

*** DISCRETE CARTESIAN RECEPTOR POINTS

** CONC OF PM_10 IN MICROGRAMS/M**3

**

X-COORD (M)	Y-COORD (M)	CONC	X-COORD (M)
Y-COORD (M)	CONC		
464806.41	3767955.61	0.00089	464106.41
3768005.61	0.00019		
464156.41	3768005.61	0.00020	464206.41
3768005.61	0.00022		
464256.41	3768005.61	0.00024	464306.41
3768005.61	0.00026		

	464356. 41	3768005. 61	0. 00029	464406. 41
3768005. 61		0. 00032		
	464456. 41	3768005. 61	0. 00035	464506. 41
3768005. 61		0. 00039		
	464556. 41	3768005. 61	0. 00043	464606. 41
3768005. 61		0. 00048		
	464656. 41	3768005. 61	0. 00055	464706. 41
3768005. 61		0. 00062		
	464756. 41	3768005. 61	0. 00071	464806. 41
3768005. 61		0. 00082		
	464106. 41	3768055. 61	0. 00019	464156. 41
3768055. 61		0. 00020		
	464206. 41	3768055. 61	0. 00022	464256. 41
3768055. 61		0. 00024		
	464306. 41	3768055. 61	0. 00026	464356. 41
3768055. 61		0. 00028		
	464406. 41	3768055. 61	0. 00031	464456. 41
3768055. 61		0. 00034		
	464506. 41	3768055. 61	0. 00037	464556. 41
3768055. 61		0. 00041		
	464606. 41	3768055. 61	0. 00046	464656. 41
3768055. 61		0. 00052		
	464706. 41	3768055. 61	0. 00058	464756. 41
3768055. 61		0. 00066		
	464806. 41	3768055. 61	0. 00075	464856. 41
3768055. 61		0. 00084		
	464906. 41	3768055. 61	0. 00094	464956. 41
3768055. 61		0. 00105		
	465006. 41	3768055. 61	0. 00117	464106. 41
3768105. 61		0. 00018		
	464156. 41	3768105. 61	0. 00020	464206. 41
3768105. 61		0. 00021		
	464256. 41	3768105. 61	0. 00023	464306. 41
3768105. 61		0. 00025		
	464356. 41	3768105. 61	0. 00027	464406. 41
3768105. 61		0. 00030		
	464456. 41	3768105. 61	0. 00032	464506. 41
3768105. 61		0. 00036		
	464556. 41	3768105. 61	0. 00039	464606. 41
3768105. 61		0. 00044		
	464656. 41	3768105. 61	0. 00048	464706. 41
3768105. 61		0. 00054		
	464756. 41	3768105. 61	0. 00060	464806. 41
3768105. 61		0. 00067		
	464856. 41	3768105. 61	0. 00074	464906. 41
3768105. 61		0. 00081		
	464956. 41	3768105. 61	0. 00090	465006. 41
3768105. 61		0. 00099		
	464106. 41	3768155. 61	0. 00018	464156. 41
3768155. 61		0. 00019		
	464206. 41	3768155. 61	0. 00021	464256. 41

464206. 41	3768255. 61	0. 00020	464256. 41
3768255. 61	0. 00021		
464306. 41	3768255. 61	0. 00023	464356. 41
3768255. 61	0. 00024		
464406. 41	3768255. 61	0. 00026	464456. 41
3768255. 61	0. 00028		
464506. 41	3768255. 61	0. 00030	464556. 41
3768255. 61	0. 00033		
464606. 41	3768255. 61	0. 00035	464656. 41
3768255. 61	0. 00038		
464706. 41	3768255. 61	0. 00041	464756. 41
3768255. 61	0. 00044		
464806. 41	3768255. 61	0. 00047	464106. 41
3768305. 61	0. 00017		
464156. 41	3768305. 61	0. 00018	464206. 41
3768305. 61	0. 00019		
464256. 41	3768305. 61	0. 00020	464306. 41
3768305. 61	0. 00022		
464356. 41	3768305. 61	0. 00023	464406. 41
3768305. 61	0. 00025		
464456. 41	3768305. 61	0. 00026	464506. 41
3768305. 61	0. 00028		
464556. 41	3768305. 61	0. 00030	464606. 41
3768305. 61	0. 00032		
464656. 41	3768305. 61	0. 00034	464706. 41
3768305. 61	0. 00037		
464756. 41	3768305. 61	0. 00040	464806. 41
3768305. 61	0. 00042		
464106. 41	3768355. 61	0. 00016	464156. 41
3768355. 61	0. 00017		
464206. 41	3768355. 61	0. 00018	464256. 41
3768355. 61	0. 00020		
464306. 41	3768355. 61	0. 00021	464356. 41
3768355. 61	0. 00022		
464406. 41	3768355. 61	0. 00023	464456. 41
3768355. 61	0. 00025		
464506. 41	3768355. 61	0. 00026	464556. 41
3768355. 61	0. 00028		
464606. 41	3768355. 61	0. 00030	464656. 41
3768355. 61	0. 00031		
464706. 41	3768355. 61	0. 00034	464756. 41
3768355. 61	0. 00036		
464806. 41	3768355. 61	0. 00038	464856. 41
3768355. 61	0. 00041		
464906. 41	3768355. 61	0. 00044	464956. 41
3768355. 61	0. 00048		
465006. 41	3768355. 61	0. 00052	464106. 41
3768405. 61	0. 00016		
464156. 41	3768405. 61	0. 00017	464206. 41
3768405. 61	0. 00018		
464256. 41	3768405. 61	0. 00019	464306. 41

3768405.61	0.00020			
464356.41	3768405.61	0.00021		464406.41
3768405.61	0.00022			
464456.41	3768405.61	0.00023		464506.41
3768405.61	0.00024			
464556.41	3768405.61	0.00026		464606.41
3768405.61	0.00027			
464656.41	3768405.61	0.00029		464706.41
3768405.61	0.00031			
464756.41	3768405.61	0.00033		464806.41
3768405.61	0.00035			
464856.41	3768405.61	0.00037		464906.41
3768405.61	0.00040			
464956.41	3768405.61	0.00043		465006.41
3768405.61	0.00046			
464106.41	3768455.61	0.00015		464156.41
3768455.61	0.00016			
464206.41	3768455.61	0.00017		464256.41
3768455.61	0.00018			
464306.41	3768455.61	0.00019		464356.41
3768455.61	0.00020			
464406.41	3768455.61	0.00021		464606.41
3768455.61	0.00025			

▲ *** AERMOD - VERSION 21112 *** *** Jurupa Willow Warehouse Operations
 *** 06/07/23
 *** AERMET - VERSION 16216 *** ***
 *** 13:39:37

PAGE 60

*** MODELOPTs: RegDFAULT CONC ELEV URBAN ADJ_U*

*** THE PERIOD (43848 HRS) AVERAGE CONCENTRATION

 VALUES FOR SOURCE GROUP: GEN INCLUDING SOURCE(S): GEN1 ,

*** DISCRETE CARTESIAN RECEPTOR POINTS

** CONC OF PM_10 IN MICROGRAMS/M**3

**

X-COORD (M)	Y-COORD (M)	CONC	X-COORD (M)
Y-COORD (M)	CONC		
464656.41	3768455.61	0.00027	464706.41
3768455.61	0.00028		
464756.41	3768455.61	0.00030	464806.41
3768455.61	0.00032		
464106.41	3768505.61	0.00015	464156.41
3768505.61	0.00015		

3768505. 61	464206. 41	3768505. 61	0. 00016	464256. 41
			0. 00017	
3768505. 61	464306. 41	3768505. 61	0. 00018	464356. 41
			0. 00018	
3768505. 61	464406. 41	3768505. 61	0. 00019	464656. 41
			0. 00025	
3768505. 61	464706. 41	3768505. 61	0. 00026	464756. 41
			0. 00028	
3768555. 61	464806. 41	3768505. 61	0. 00029	464106. 41
			0. 00014	
3768555. 61	464156. 41	3768555. 61	0. 00015	464206. 41
			0. 00015	
3768555. 61	464256. 41	3768555. 61	0. 00016	464306. 41
			0. 00017	
3768555. 61	464356. 41	3768555. 61	0. 00017	464406. 41
			0. 00018	
3768555. 61	464456. 41	3768555. 61	0. 00019	464506. 41
			0. 00020	
3768555. 61	464556. 41	3768555. 61	0. 00021	464606. 41
			0. 00022	
3768555. 61	464656. 41	3768555. 61	0. 00023	464706. 41
			0. 00024	
3768555. 61	464756. 41	3768555. 61	0. 00026	464806. 41
			0. 00027	
3768605. 61	464106. 41	3768605. 61	0. 00013	464156. 41
			0. 00014	
3768605. 61	464206. 41	3768605. 61	0. 00015	464256. 41
			0. 00015	
3768605. 61	464306. 41	3768605. 61	0. 00016	464356. 41
			0. 00016	
3768605. 61	464406. 41	3768605. 61	0. 00017	464456. 41
			0. 00018	
3768605. 61	464506. 41	3768605. 61	0. 00018	464556. 41
			0. 00019	
3768605. 61	464606. 41	3768605. 61	0. 00020	464656. 41
			0. 00021	
3768605. 61	464706. 41	3768605. 61	0. 00022	464756. 41
			0. 00024	
3768655. 61	464806. 41	3768605. 61	0. 00025	464106. 41
			0. 00013	
3768655. 61	464156. 41	3768655. 61	0. 00013	464206. 41
			0. 00014	
3768655. 61	464256. 41	3768655. 61	0. 00014	464306. 41
			0. 00015	
3768655. 61	464356. 41	3768655. 61	0. 00015	464406. 41
			0. 00016	
3768655. 61	464456. 41	3768655. 61	0. 00017	464506. 41
			0. 00017	
3768655. 61	464556. 41	3768655. 61	0. 00018	464606. 41
			0. 00019	
3768655. 61	464106. 41	3768705. 61	0. 00012	464156. 41

3768705. 61	0. 00013			
464206. 41	3768705. 61	0. 00013		464256. 41
3768705. 61	0. 00013			
464306. 41	3768705. 61	0. 00014		464356. 41
3768705. 61	0. 00014			
464406. 41	3768705. 61	0. 00015		464456. 41
3768705. 61	0. 00016			
464506. 41	3768705. 61	0. 00016		464556. 41
3768705. 61	0. 00017			
464606. 41	3768705. 61	0. 00018		464106. 41
3768755. 61	0. 00012			
464156. 41	3768755. 61	0. 00012		464206. 41
3768755. 61	0. 00012			
464256. 41	3768755. 61	0. 00013		464306. 41
3768755. 61	0. 00013			
464356. 41	3768755. 61	0. 00014		464406. 41
3768755. 61	0. 00014			
464456. 41	3768755. 61	0. 00015		464506. 41
3768755. 61	0. 00015			
464556. 41	3768755. 61	0. 00016		464606. 41
3768755. 61	0. 00017			
464106. 41	3768805. 61	0. 00011		464156. 41
3768805. 61	0. 00011			

▲ *** AERMOD - VERSION 21112 *** *** Jurupa Willow Warehouse Operations
 *** 06/07/23
 *** AERMET - VERSION 16216 *** ***
 *** 13:39:37

PAGE 61

*** MODELOPTs: RegDEFAULT CONC ELEV URBAN ADJ_U*

*** THE PERIOD (43848 HRS) AVERAGE CONCENTRATION

 VALUES FOR SOURCE GROUP: GEN INCLUDING SOURCE(S): GEN1 ,

*** DISCRETE CARTESIAN RECEPTOR POINTS

** CONC OF PM_10 IN MICROGRAMS/M**3

**

X-COORD (M)	Y-COORD (M)	CONC	X-COORD (M)
Y-COORD (M)	CONC		
464206. 41	3768805. 61	0. 00012	464256. 41
3768805. 61	0. 00012		
464306. 41	3768805. 61	0. 00013	464356. 41
3768805. 61	0. 00013		
464406. 41	3768805. 61	0. 00014	464456. 41
3768805. 61	0. 00014		

464506. 41	3768805. 61	0. 00015	464556. 41
3768805. 61	0. 00015		
464606. 41	3768805. 61	0. 00016	464106. 41
3768855. 61	0. 00011		
464156. 41	3768855. 61	0. 00011	464206. 41
3768855. 61	0. 00011		
464256. 41	3768855. 61	0. 00012	464306. 41
3768855. 61	0. 00012		
464356. 41	3768855. 61	0. 00012	464406. 41
3768855. 61	0. 00013		
464456. 41	3768855. 61	0. 00013	464506. 41
3768855. 61	0. 00014		
464556. 41	3768855. 61	0. 00014	464606. 41
3768855. 61	0. 00015		
464106. 41	3768905. 61	0. 00010	464156. 41
3768905. 61	0. 00010		
464206. 41	3768905. 61	0. 00011	464256. 41
3768905. 61	0. 00011		
464306. 41	3768905. 61	0. 00011	464356. 41
3768905. 61	0. 00012		
464406. 41	3768905. 61	0. 00012	464456. 41
3768905. 61	0. 00013		
464506. 41	3768905. 61	0. 00013	464556. 41
3768905. 61	0. 00014		
464606. 41	3768905. 61	0. 00014	465041. 38
3767589. 38	0. 00236		
465091. 38	3767589. 38	0. 00295	465141. 38
3767589. 38	0. 00388		
465191. 38	3767589. 38	0. 00638	465241. 38
3767589. 38	0. 01578		
465041. 38	3767639. 38	0. 00256	465091. 38
3767639. 38	0. 00316		
465141. 38	3767639. 38	0. 00399	465191. 38
3767639. 38	0. 00517		
465241. 38	3767639. 38	0. 01091	465041. 38
3767689. 38	0. 00267		
465091. 38	3767689. 38	0. 00334	465141. 38
3767689. 38	0. 00428		
465191. 38	3767689. 38	0. 00548	465241. 38
3767689. 38	0. 00730		
465041. 38	3767739. 38	0. 00266	465091. 38
3767739. 38	0. 00335		
465141. 38	3767739. 38	0. 00431	465191. 38
3767739. 38	0. 00558		
465241. 38	3767739. 38	0. 00759	465652. 45
3768334. 78	0. 00194		
465702. 45	3768334. 78	0. 00211	465752. 45
3768334. 78	0. 00227		
465802. 45	3768334. 78	0. 00242	465652. 45
3768384. 78	0. 00159		
465702. 45	3768384. 78	0. 00172	465752. 45

3768384.78	0.00187			
465802.45	3768384.78	0.00200		464644.32
3766425.97	0.00027			
464694.32	3766425.97	0.00027		464744.32
3766425.97	0.00026			
464794.32	3766425.97	0.00026		464844.32
3766425.97	0.00025			
464894.32	3766425.97	0.00024		464944.32
3766425.97	0.00024			
464994.32	3766425.97	0.00023		465044.32
3766425.97	0.00023			
465094.32	3766425.97	0.00022		465144.32
3766425.97	0.00022			
464644.32	3766475.97	0.00029		464694.32
3766475.97	0.00029			
464744.32	3766475.97	0.00028		464794.32
3766475.97	0.00028			
464844.32	3766475.97	0.00027		464894.32
3766475.97	0.00027			
464944.32	3766475.97	0.00026		464994.32
3766475.97	0.00025			
465044.32	3766475.97	0.00025		465094.32
3766475.97	0.00024			

▲ *** AERMOD - VERSION 21112 *** *** Jurupa Willow Warehouse Operations
 *** 06/07/23
 *** AERMET - VERSION 16216 *** ***
 *** 13:39:37

PAGE 62

*** MODELOPTs: RegDEFAULT CONC ELEV URBAN ADJ_U*

*** THE PERIOD (43848 HRS) AVERAGE CONCENTRATION

 VALUES FOR SOURCE GROUP: GEN INCLUDING SOURCE(S): GEN1 ,

*** DISCRETE CARTESIAN RECEPTOR POINTS

** CONC OF PM_10 IN MICROGRAMS/M**3

**

X-COORD (M)	Y-COORD (M)	CONC	X-COORD (M)
Y-COORD (M)	CONC		
465144.32	3766475.97	0.00024	464644.32
3766525.97	0.00031		
464694.32	3766525.97	0.00031	464744.32
3766525.97	0.00031		
464794.32	3766525.97	0.00031	464844.32
3766525.97	0.00030		

465150. 71	3767507. 02	117. 41706	(11092608)	465200. 71
3767507. 02	179. 51967	(16012717)		
465250. 71	3767507. 02	295. 00543	(16012717)	465300. 71
3767507. 02	225. 78729	(13041207)		
465150. 71	3767557. 02	176. 50860	(11092608)	465200. 71
3767557. 02	248. 87143	(11092608)		
465250. 71	3767557. 02	657. 39262	(16012717)	465300. 71
3767557. 02	419. 97602	(13041207)		
465350. 71	3767557. 02	160. 60852	(13041207)	465400. 71
3767557. 02	110. 95323	(13041207)		
464106. 41	3766955. 61	5. 11237	(11092608)	464156. 41
3766955. 61	5. 90506	(11092608)		
464206. 41	3766955. 61	6. 66897	(11092608)	464106. 41
3767005. 61	5. 23929	(11011521)		
464156. 41	3767005. 61	5. 21525	(11092608)	464206. 41
3767005. 61	6. 14124	(11092608)		
464106. 41	3767055. 61	5. 83001	(15112704)	464156. 41
3767055. 61	5. 99380	(11011521)		
464206. 41	3767055. 61	5. 78115	(11011521)	464106. 41
3767105. 61	5. 77545	(15100820)		
464156. 41	3767105. 61	5. 76728	(15100820)	464206. 41
3767105. 61	5. 76383	(11011521)		
464106. 41	3767155. 61	6. 31864	(15100820)	464156. 41
3767155. 61	6. 51566	(15100820)		
464206. 41	3767155. 61	6. 40353	(15100820)	464106. 41
3767205. 61	7. 03740	(16010323)		
464156. 41	3767205. 61	7. 03990	(16010323)	464206. 41
3767205. 61	6. 67291	(15100820)		
464106. 41	3767255. 61	7. 16320	(15031403)	464156. 41
3767255. 61	6. 85030	(15110422)		
464206. 41	3767255. 61	6. 74327	(15110422)	464106. 41
3767305. 61	7. 15011	(11011621)		
464156. 41	3767305. 61	6. 95489	(15031403)	464206. 41
3767305. 61	7. 18779	(15031403)		
464256. 41	3767305. 61	7. 44789	(15031403)	464306. 41
3767305. 61	7. 93701	(15110422)		
464356. 41	3767305. 61	8. 46033	(15110422)	464406. 41
3767305. 61	8. 67397	(15100820)		
464456. 41	3767305. 61	8. 27710	(15100820)	464506. 41
3767305. 61	8. 84589	(15100820)		
464556. 41	3767305. 61	9. 43348	(15100820)	464606. 41
3767305. 61	11. 44101	(11092608)		
464106. 41	3767355. 61	7. 61038	(11011621)	464156. 41
3767355. 61	7. 67872	(11011621)		
464206. 41	3767355. 61	7. 91200	(11011621)	464256. 41
3767355. 61	8. 18360	(11011621)		
464306. 41	3767355. 61	8. 68196	(11011621)	464356. 41
3767355. 61	9. 06048	(15031403)		
464406. 41	3767355. 61	9. 24333	(15031403)	464456. 41
3767355. 61	8. 39782	(15100820)		
464506. 41	3767355. 61	9. 11424	(15100820)	464556. 41

3767355. 61	9. 90534 (15100820)		
464606. 41	3767355. 61	10. 71999 (15100820)	464106. 41
3767405. 61	7. 95346 (13112718)		
464156. 41	3767405. 61	8. 19410 (13112718)	464206. 41
3767405. 61	8. 27534 (13112718)		
464256. 41	3767405. 61	8. 95236 (13112718)	464306. 41
3767405. 61	9. 36863 (11011621)		
464356. 41	3767405. 61	9. 76395 (11011621)	464406. 41
3767405. 61	8. 88738 (11011621)		
464456. 41	3767405. 61	8. 57468 (15031403)	464506. 41
3767405. 61	9. 23475 (15031403)		
464556. 41	3767405. 61	10. 02674 (15100820)	464606. 41
3767405. 61	11. 05590 (15100820)		
464106. 41	3767455. 61	8. 25403 (13112719)	464156. 41
3767455. 61	8. 72913 (13112719)		
464206. 41	3767455. 61	8. 82464 (13112719)	464256. 41
3767455. 61	9. 39070 (11050122)		
464306. 41	3767455. 61	10. 00473 (11050122)	464356. 41
3767455. 61	10. 14223 (13112718)		
464406. 41	3767455. 61	8. 65319 (13112718)	464456. 41
3767455. 61	8. 80126 (11011621)		
464506. 41	3767455. 61	9. 51162 (11011621)	464556. 41
3767455. 61	10. 32953 (15031403)		
464606. 41	3767455. 61	11. 31214 (15031403)	464106. 41
3767505. 61	8. 71695 (13112717)		
464156. 41	3767505. 61	9. 25545 (13112717)	464206. 41
3767505. 61	9. 37251 (13112717)		
464256. 41	3767505. 61	9. 79243 (13112717)	464306. 41
3767505. 61	10. 37817 (13112717)		

*** AERMOD - VERSION 21112 *** *** Jurupa Willow Warehouse Operations
 *** 06/07/23
 *** AERMET - VERSION 16216 *** ***
 *** 13:39:37

PAGE 64

*** MODELOPTs: RegDEFAULT CONC ELEV URBAN ADJ_U*

*** THE 1ST HIGHEST 1-HR AVERAGE CONCENTRATION
 VALUES FOR SOURCE GROUP: ONSITE ***
 INCLUDING SOURCE(S): L0014836 , L0014837
 , L0014838 , L0014839 , L0014840 ,
 , L0014841 , L0014842 , L0014843 , L0014844 , L0014845
 , L0014846 , L0014847 , L0014848 ,
 , L0014849 , L0014850 , L0014851 , L0014852 , L0014853
 , L0014854 , L0014855 , L0014856 ,
 , L0014857 , L0014858 , L0014859 , L0014860 , L0014861
 , L0014862 , L0014863 , . . . ,

*** DISCRETE CARTESIAN RECEPTOR POINTS

** CONC OF PM₁₀ IN MICROGRAMS/M**3

**

Y-COORD (M)	X-COORD (M)	Y-COORD (M) CONC	(YMMMDDHH)	CONC	(YMMMDDHH)	X-COORD (M)
3767505.61	464356.41	3767505.61	(13112718)	9.96570	(13112719)	464406.41
3767505.61	464456.41	3767505.61	(13112718)	8.29718	(13112718)	464506.41
3767505.61	464556.41	3767505.61	(13112718)	9.72507	(13112718)	464606.41
3767505.61	464106.41	3767505.61	(11011621)	10.60431	(13112718)	464156.41
3767555.61	464206.41	3767555.61	(16092603)	9.00533	(16092603)	464256.41
3767555.61	464306.41	3767555.61	(16092603)	10.07425	(16092603)	464356.41
3767555.61	464406.41	3767555.61	(13112717)	10.51178	(16092603)	464456.41
3767555.61	464506.41	3767555.61	(13112717)	8.58120	(13112717)	464556.41
3767555.61	464606.41	3767555.61	(13112719)	9.87424	(13112719)	464106.41
3767605.61	464156.41	3767605.61	(16092603)	11.88170	(13112719)	464206.41
3767605.61	464256.41	3767605.61	(16092603)	9.92422	(16092603)	464306.41
3767605.61	464306.41	3767605.61	(16092603)	11.02646	(16092603)	464406.41
3767605.61	464356.41	3767605.61	(16092603)	10.54048	(16092603)	464506.41
3767605.61	464456.41	3767605.61	(16092603)	9.52875	(16092603)	464606.41
3767605.61	464556.41	3767605.61	(16092603)	9.42990	(16092603)	464706.41
3767605.61	464656.41	3767605.61	(13112717)	9.81036	(13112717)	464806.41
3767605.61	464756.41	3767605.61	(13112717)	10.99196	(13112717)	464906.41
3767605.61	464856.41	3767605.61	(13112717)	16.86313	(13112719)	465006.41
3767605.61	464956.41	3767605.61	(13112718)	22.13992	(13112718)	464156.41
3767655.61	464106.41	3767655.61	(11011621)	31.04772	(11030302)	464256.41
3767655.61	464206.41	3767655.61	(13012321)	9.44050	(13012321)	464356.41
3767655.61	464306.41	3767655.61	(11030302)	12.75632	(11012601)	464456.41
3767655.61	464406.41	3767655.61	(11012601)	10.22134	(11012601)	
3767655.61	464506.41	3767655.61	(11012601)	9.70714		
3767655.61	464606.41	3767655.61	(11012601)	9.97453		
3767655.61	464706.41	3767655.61	(11012601)	10.81209		

464506.41	3767655.61	11.74110	(11012601)	464556.41
3767655.61	11.75928	(11012601)		
464606.41	3767655.61	12.55248	(16092603)	464656.41
3767655.61	13.73740	(16092603)		
464706.41	3767655.61	15.18140	(16092603)	464756.41
3767655.61	17.15656	(16092603)		
464806.41	3767655.61	19.60098	(16092603)	464856.41
3767655.61	22.68737	(16092603)		
464906.41	3767655.61	26.67794	(16092603)	464956.41
3767655.61	31.99550	(16092603)		
465006.41	3767655.61	39.37058	(16092603)	464106.41
3767705.61	10.92553	(13122820)		
464156.41	3767705.61	14.09162	(16122106)	464206.41
3767705.61	13.73741	(13122820)		
464256.41	3767705.61	10.94562	(11012601)	464306.41
3767705.61	9.89445	(12020620)		
464356.41	3767705.61	10.10369	(12020620)	464406.41
3767705.61	10.60757	(12020620)		
464456.41	3767705.61	11.76934	(12020620)	464506.41
3767705.61	12.22904	(12020620)		
464556.41	3767705.61	13.06504	(12020620)	464606.41
3767705.61	13.76860	(12020620)		
464656.41	3767705.61	14.91905	(12020620)	464706.41
3767705.61	15.40089	(11012601)		
464756.41	3767705.61	16.93049	(11012601)	464806.41
3767705.61	19.31953	(11012601)		
464856.41	3767705.61	22.32457	(11012601)	464906.41
3767705.61	26.18833	(11012601)		
464956.41	3767705.61	31.42437	(12020620)	465006.41
3767705.61	38.69381	(12020620)		
464106.41	3767755.61	13.53487	(15040322)	464156.41
3767755.61	14.76242	(12101721)		
464206.41	3767755.61	14.95215	(15040322)	464256.41
3767755.61	10.33971	(11110623)		
464306.41	3767755.61	10.20232	(11110623)	464356.41
3767755.61	10.44502	(11110623)		

▲ *** AERMOD - VERSION 21112 *** *** Jurupa Willow Warehouse Operations
 *** 06/07/23

*** AERMET - VERSION 16216 *** ***
 *** 13:39:37

PAGE 65

*** MODELOPTs: RegDFault CONC ELEV URBAN ADJ_U*

*** THE 1ST HIGHEST 1-HR AVERAGE CONCENTRATION
 VALUES FOR SOURCE GROUP: ONSITE ***
 INCLUDING SOURCE(S): L0014836 , L0014837
 , L0014838 , L0014839 , L0014840 ,
 , L0014841 , L0014842 , L0014843 , L0014844 , L0014845
 , L0014846 , L0014847 , L0014848 ,
 , L0014849 , L0014850 , L0014851 , L0014852 , L0014853

, L0014854 , L0014855 , L0014856 ,
 , L0014862 , L0014863 , . . . ,
 , L0014857 , L0014858 , L0014859 , L0014860 , L0014861

*** DISCRETE CARTESIAN RECEPTOR POINTS

** CONC OF PM₁₀ IN MICROGRAMS/M**3

**

Y-COORD (M)	X-COORD (M)	Y-COORD (M) CONC	X-COORD (M)	CONC	(YYMMDDHH)	X-COORD (M)
3767755.61	464406.41	3767755.61	464456.41	11.17288	(11110623)	464456.41
3767755.61	464506.41	12.14074 (11110623)	464556.41	12.80267	(11110623)	464556.41
3767755.61	464606.41	13.63720 (12031805)	464656.41	14.89155	(12031805)	464656.41
3767755.61	464706.41	15.73500 (12031805)	464756.41	17.03812	(12031805)	464756.41
3767755.61	464806.41	18.33272 (12031805)	464856.41	20.34176	(11111301)	464856.41
3767755.61	464906.41	21.91254 (15013123)	464956.41	26.38588	(12021516)	464956.41
3767805.61	465006.41	32.67216 (12021516)	464106.41	41.05171	(12021516)	464106.41
3767805.61	464156.41	14.33780 (16092504)	464206.41	15.10339	(12082805)	464206.41
3767805.61	464256.41	14.59676 (15040322)	464306.41	10.22024	(12031805)	464306.41
3767805.61	464356.41	10.41492 (12031805)	464406.41	10.83028	(12031805)	464406.41
3767805.61	464456.41	11.32001 (12031805)	464506.41	12.43357	(11111301)	464506.41
3767805.61	464556.41	13.18871 (11111301)	464606.41	14.05999	(11111301)	464606.41
3767805.61	464656.41	15.32190 (11111301)	464706.41	16.53079	(12010223)	464706.41
3767805.61	464756.41	17.91860 (13020819)	464806.41	19.57153	(13020819)	464806.41
3767805.61	464856.41	21.12504 (13020819)	464906.41	23.68655	(12021516)	464906.41
3767805.61	464956.41	27.51048 (12021516)	465006.41	34.38142	(15090407)	465006.41
3767855.61	464106.41	44.97843 (15090407)	464156.41	14.62747	(12101602)	464156.41
3767855.61	464206.41	15.38308 (12101602)	464256.41	14.34912	(16010706)	464256.41
3767855.61	464306.41	10.29932 (11111301)	464356.41	10.72180	(11111301)	464356.41

3767855. 61	11. 20560	(11111301)		
464406. 41	3767855. 61	11. 70385	(11111301)	464456. 41
3767855. 61	12. 67134	(12010223)		
464506. 41	3767855. 61	13. 74972	(13020819)	464556. 41
3767855. 61	14. 94634	(13020819)		
464606. 41	3767855. 61	15. 92514	(13020819)	464656. 41
3767855. 61	16. 96924	(13020819)		
464706. 41	3767855. 61	17. 93670	(13020819)	464756. 41
3767855. 61	19. 71371	(15070104)		
464806. 41	3767855. 61	21. 31535	(15070104)	464856. 41
3767855. 61	23. 08759	(15090407)		
464906. 41	3767855. 61	28. 40894	(15090407)	464956. 41
3767855. 61	34. 27912	(15090407)		
465006. 41	3767855. 61	40. 28950	(15090407)	464106. 41
3767905. 61	14. 88350	(11082205)		
464156. 41	3767905. 61	15. 49732	(15032622)	464206. 41
3767905. 61	14. 90443	(15032622)		
464256. 41	3767905. 61	10. 58414	(12010223)	464306. 41
3767905. 61	10. 88123	(13020819)		
464356. 41	3767905. 61	11. 40816	(13020819)	464406. 41
3767905. 61	11. 92262	(13020819)		
464456. 41	3767905. 61	12. 84472	(13020819)	464506. 41
3767905. 61	14. 02822	(13020819)		
464556. 41	3767905. 61	14. 95255	(13020819)	464606. 41
3767905. 61	16. 05476	(15070104)		
464656. 41	3767905. 61	17. 38819	(15070104)	464706. 41
3767905. 61	18. 18704	(15070104)		
464756. 41	3767905. 61	19. 40483	(15070104)	464806. 41
3767905. 61	21. 04343	(16011021)		
464106. 41	3767955. 61	15. 21415	(15031421)	464156. 41
3767955. 61	15. 74456	(15031421)		
464206. 41	3767955. 61	14. 69975	(15032622)	464256. 41
3767955. 61	10. 82466	(13020819)		
464306. 41	3767955. 61	11. 21362	(13020819)	464356. 41
3767955. 61	11. 56662	(13020819)		
464406. 41	3767955. 61	11. 89371	(13020819)	464456. 41
3767955. 61	12. 81450	(15070104)		
464506. 41	3767955. 61	14. 03440	(15070104)	464556. 41
3767955. 61	15. 26162	(15070104)		
464606. 41	3767955. 61	16. 14400	(15070104)	464656. 41
3767955. 61	17. 05724	(11022524)		
464706. 41	3767955. 61	18. 18263	(16011021)	464756. 41
3767955. 61	19. 36386	(16011021)		

▲ *** AERMOD - VERSION 21112 *** *** Jurupa Willow Warehouse Operations
 *** 06/07/23
 *** AERMET - VERSION 16216 *** ***
 *** 13: 39: 37

*** THE 1ST HIGHEST 1-HR AVERAGE CONCENTRATION
 VALUES FOR SOURCE GROUP: ONSITE ***
 INCLUDING SOURCE(S): L0014836 , L0014837
 , L0014838 , L0014839 , L0014840 ,
 , L0014841 , L0014842 , L0014843 , L0014844 , L0014845
 , L0014846 , L0014847 , L0014848 ,
 , L0014849 , L0014850 , L0014851 , L0014852 , L0014853
 , L0014854 , L0014855 , L0014856 ,
 , L0014857 , L0014858 , L0014859 , L0014860 , L0014861
 , L0014862 , L0014863 , . . . ,

*** DISCRETE CARTESIAN RECEPTOR POINTS

** CONC OF PM₁₀ IN MICROGRAMS/M³

**

X-COORD (M)	Y-COORD (M)	CONC	(YYMMDDHH)	X-COORD (M)
Y-COORD (M)	CONC	(YYMMDDHH)		
464806.41	3767955.61	20.31629	(11011522)	464106.41
3768005.61	15.48824	(15031421)		
464156.41	3768005.61	15.75352	(12093021)	464206.41
3768005.61	14.39966	(12093021)		
464256.41	3768005.61	12.35484	(12121019)	464306.41
3768005.61	12.65655	(12121019)		
464356.41	3768005.61	12.29681	(12121019)	464406.41
3768005.61	12.70165	(15070104)		
464456.41	3768005.61	13.62745	(15070104)	464506.41
3768005.61	14.57218	(15070104)		
464556.41	3768005.61	15.32342	(11022524)	464606.41
3768005.61	16.22604	(16011021)		
464656.41	3768005.61	17.12026	(16011021)	464706.41
3768005.61	18.02634	(11011522)		
464756.41	3768005.61	19.03528	(11011522)	464806.41
3768005.61	19.71074	(15042701)		
464106.41	3768055.61	15.62897	(12093021)	464156.41
3768055.61	15.53719	(12092322)		
464206.41	3768055.61	14.25101	(12092322)	464256.41
3768055.61	14.96900	(12121019)		
464306.41	3768055.61	14.60894	(12121019)	464356.41
3768055.61	14.97587	(12121019)		
464406.41	3768055.61	14.79342	(11021820)	464456.41
3768055.61	15.75901	(12012703)		
464506.41	3768055.61	17.14906	(12012703)	464556.41
3768055.61	15.82894	(16011021)		
464606.41	3768055.61	16.04071	(16011021)	464656.41
3768055.61	17.40952	(11011522)		
464706.41	3768055.61	18.13842	(11011522)	464756.41
3768055.61	18.42153	(11111217)		

464806. 41	3768055. 61	19. 00288	(16020120)	464856. 41
3768055. 61	20. 08894	(11121318)		
464906. 41	3768055. 61	22. 67920	(13020818)	464956. 41
3768055. 61	24. 18468	(13092602)		
465006. 41	3768055. 61	26. 03707	(16122321)	464106. 41
3768105. 61	15. 55841	(12092322)		
464156. 41	3768105. 61	15. 21365	(12092322)	464206. 41
3768105. 61	14. 39163	(12121019)		
464256. 41	3768105. 61	15. 18333	(12091601)	464306. 41
3768105. 61	15. 21847	(12091601)		
464356. 41	3768105. 61	16. 04907	(12091601)	464406. 41
3768105. 61	15. 73487	(12012703)		
464456. 41	3768105. 61	17. 63584	(12012703)	464506. 41
3768105. 61	18. 70194	(11100706)		
464556. 41	3768105. 61	17. 40166	(11031205)	464606. 41
3768105. 61	17. 37169	(12010404)		
464656. 41	3768105. 61	17. 91223	(12010501)	464706. 41
3768105. 61	17. 97676	(11111217)		
464756. 41	3768105. 61	18. 17473	(16020120)	464806. 41
3768105. 61	18. 65280	(11121318)		
464856. 41	3768105. 61	19. 85010	(13020818)	464906. 41
3768105. 61	21. 42431	(13092602)		
464956. 41	3768105. 61	22. 98441	(16122321)	465006. 41
3768105. 61	24. 62121	(15063019)		
464106. 41	3768155. 61	15. 09830	(16111320)	464156. 41
3768155. 61	14. 89438	(12091601)		
464206. 41	3768155. 61	14. 62747	(12091601)	464256. 41
3768155. 61	15. 59173	(12091601)		
464306. 41	3768155. 61	15. 31688	(15072003)	464356. 41
3768155. 61	15. 99505	(12012703)		
464406. 41	3768155. 61	16. 39325	(11100706)	464456. 41
3768155. 61	17. 66217	(11100706)		
464506. 41	3768155. 61	18. 62185	(11031205)	464556. 41
3768155. 61	19. 49090	(12010404)		
464606. 41	3768155. 61	18. 57645	(12010501)	464656. 41
3768155. 61	20. 32822	(16122320)		
464706. 41	3768155. 61	19. 64382	(12110524)	464756. 41
3768155. 61	18. 19340	(11121318)		
464806. 41	3768155. 61	18. 87840	(13020818)	464106. 41
3768205. 61	15. 22165	(12091601)		
464156. 41	3768205. 61	14. 51442	(12091601)	464206. 41
3768205. 61	14. 79038	(15072003)		
464256. 41	3768205. 61	15. 31442	(15072003)	464306. 41
3768205. 61	15. 54008	(16112718)		
464356. 41	3768205. 61	16. 17451	(13012124)	464406. 41
3768205. 61	16. 85720	(11031205)		
464456. 41	3768205. 61	17. 68300	(12010404)	464506. 41
3768205. 61	18. 20017	(12010404)		
464556. 41	3768205. 61	19. 26941	(12010501)	464606. 41
3768205. 61	19. 97214	(16122320)		

▲ *** AERMOD - VERSION 21112 *** *** Jurupa Willow Warehouse Operations

*** AERMET - VERSION 16216 *** 06/07/23
 *** 13:39:37

PAGE 67

*** MODELOPTs: RegDEFAULT CONC ELEV URBAN ADJ_U*

*** THE 1ST HIGHEST 1-HR AVERAGE CONCENTRATION
 VALUES FOR SOURCE GROUP: ONSITE ***
 INCLUDING SOURCE(S): L0014836 , L0014837
 , L0014838 , L0014839 , L0014840 ,
 , L0014841 , L0014842 , L0014843 , L0014844 , L0014845
 , L0014846 , L0014847 , L0014848 ,
 , L0014849 , L0014850 , L0014851 , L0014852 , L0014853
 , L0014854 , L0014855 , L0014856 ,
 , L0014857 , L0014858 , L0014859 , L0014860 , L0014861
 , L0014862 , L0014863 , . . . ,

*** DISCRETE CARTESIAN RECEPTOR POINTS

** CONC OF PM_10 IN MICROGRAMS/M**3

**

X-COORD (M)	Y-COORD (M)	CONC	(YYMMDDHH)	X-COORD (M)
Y-COORD (M)	CONC	(YYMMDDHH)		
464656.41	3768205.61	21.56972	(16112404)	464706.41
3768205.61	18.05700	(12110524)		
464756.41	3768205.61	16.96763	(13020818)	464806.41
3768205.61	18.33260	(12042524)		
464106.41	3768255.61	14.82007	(12101522)	464156.41
3768255.61	14.12510	(15072003)		
464206.41	3768255.61	14.70656	(16112718)	464256.41
3768255.61	15.31987	(13012124)		
464306.41	3768255.61	15.84629	(13012124)	464356.41
3768255.61	16.36096	(15051419)		
464406.41	3768255.61	16.97472	(12111020)	464456.41
3768255.61	17.53635	(12010501)		
464506.41	3768255.61	18.31315	(12010501)	464556.41
3768255.61	18.83682	(16122320)		
464606.41	3768255.61	19.52483	(16112404)	464656.41
3768255.61	21.29564	(12110524)		
464706.41	3768255.61	17.99285	(13050503)	464756.41
3768255.61	16.12682	(12042524)		
464806.41	3768255.61	18.11805	(13092602)	464106.41
3768305.61	14.65872	(16091920)		
464156.41	3768305.61	14.16813	(16112718)	464206.41
3768305.61	14.87815	(13012124)		
464256.41	3768305.61	15.33690	(15051419)	464306.41

3768305. 61	15. 76119 (11010624)		
464356. 41	3768305. 61	16. 32373 (12111020)	464406. 41
3768305. 61	16. 94534 (13012818)		
464456. 41	3768305. 61	17. 64553 (13092605)	464506. 41
3768305. 61	17. 98987 (16122320)		
464556. 41	3768305. 61	18. 64256 (16112404)	464606. 41
3768305. 61	19. 42546 (12110524)		
464656. 41	3768305. 61	20. 69498 (13103120)	464706. 41
3768305. 61	18. 67406 (11101005)		
464756. 41	3768305. 61	15. 94983 (13092602)	464806. 41
3768305. 61	18. 25216 (12031101)		
464106. 41	3768355. 61	14. 75910 (16091920)	464156. 41
3768355. 61	14. 53231 (15070102)		
464206. 41	3768355. 61	14. 83107 (15070102)	464256. 41
3768355. 61	15. 19182 (12111020)		
464306. 41	3768355. 61	15. 61106 (12111020)	464356. 41
3768355. 61	16. 31792 (13092605)		
464406. 41	3768355. 61	16. 98831 (13092605)	464456. 41
3768355. 61	17. 36541 (12042423)		
464506. 41	3768355. 61	17. 91623 (11041603)	464556. 41
3768355. 61	18. 39141 (12071906)		
464606. 41	3768355. 61	18. 89551 (13103120)	464656. 41
3768355. 61	20. 44852 (16031621)		
464706. 41	3768355. 61	19. 87017 (16031621)	464756. 41
3768355. 61	20. 63430 (11122803)		
464806. 41	3768355. 61	21. 67701 (12101801)	464856. 41
3768355. 61	22. 55314 (13092603)		
464906. 41	3768355. 61	23. 58332 (15100406)	464956. 41
3768355. 61	22. 87162 (13092604)		
465006. 41	3768355. 61	22. 21216 (13092604)	464106. 41
3768405. 61	14. 81049 (15070102)		
464156. 41	3768405. 61	14. 57889 (12051702)	464206. 41
3768405. 61	14. 93316 (16102323)		
464256. 41	3768405. 61	15. 19683 (16102323)	464306. 41
3768405. 61	15. 77253 (13092605)		
464356. 41	3768405. 61	16. 30414 (13092605)	464406. 41
3768405. 61	16. 70926 (12042423)		
464456. 41	3768405. 61	17. 28593 (11041603)	464506. 41
3768405. 61	17. 82602 (11101203)		
464556. 41	3768405. 61	18. 26840 (13103120)	464606. 41
3768405. 61	18. 80602 (16031621)		
464656. 41	3768405. 61	19. 77244 (16031621)	464706. 41
3768405. 61	19. 65078 (15030118)		
464756. 41	3768405. 61	20. 96284 (12101801)	464806. 41
3768405. 61	21. 62714 (12101801)		
464856. 41	3768405. 61	22. 01032 (15100406)	464906. 41
3768405. 61	22. 99223 (11082701)		
464956. 41	3768405. 61	23. 02709 (13092604)	465006. 41
3768405. 61	24. 12174 (15092021)		
464106. 41	3768455. 61	14. 47881 (12051702)	464156. 41
3768455. 61	14. 66853 (16102323)		

464206. 41 3768455. 61 14. 86475 (13051221) 464256. 41
 3768455. 61 15. 52594 (13051221)
 464306. 41 3768455. 61 15. 72707 (13051221) 464356. 41
 3768455. 61 16. 00476 (11103022)
 464406. 41 3768455. 61 16. 72935 (15090824) 464606. 41
 3768455. 61 18. 36819 (16031621)
 *** AERMOD - VERSION 21112 *** *** Jurupa Willow Warehouse Operations
 *** 06/07/23
 *** AERMET - VERSION 16216 *** ***
 *** 13:39:37

PAGE 68

*** MODELOPTs: RegDEFAULT CONC ELEV URBAN ADJ_U*

*** THE 1ST HIGHEST 1-HR AVERAGE CONCENTRATION
 VALUES FOR SOURCE GROUP: ONSITE ***
 INCLUDING SOURCE(S): L0014836 , L0014837
 , L0014838 , L0014839 , L0014840 ,
 , L0014841 , L0014842 , L0014843 , L0014844 , L0014845
 , L0014846 , L0014847 , L0014848 ,
 , L0014849 , L0014850 , L0014851 , L0014852 , L0014853
 , L0014854 , L0014855 , L0014856 ,
 , L0014857 , L0014858 , L0014859 , L0014860 , L0014861
 , L0014862 , L0014863 , . . . ,

*** DISCRETE CARTESIAN RECEPTOR POINTS

** CONC OF PM₁₀ IN MICROGRAMS/M³

**

X-COORD (M)	Y-COORD (M)	CONC (YYMMDDHH)	X-COORD (M)
464656. 41	3768455. 61	18. 76344 (16031621)	464706. 41
3768455. 61	19. 41708 (12110724)		
464756. 41	3768455. 61	20. 27781 (12101801)	464806. 41
3768455. 61	20. 27268 (15100406)		
464106. 41	3768505. 61	14. 36957 (16102323)	464156. 41
3768505. 61	14. 67450 (13051221)		
464206. 41	3768505. 61	15. 16561 (13051221)	464256. 41
3768505. 61	15. 39518 (11103022)		
464306. 41	3768505. 61	15. 64535 (11103022)	464356. 41
3768505. 61	16. 23706 (15090824)		
464406. 41	3768505. 61	16. 44309 (15090824)	464656. 41
3768505. 61	18. 51175 (12022122)		
464706. 41	3768505. 61	19. 43957 (12101801)	464756. 41
3768505. 61	19. 55684 (12101801)		
464806. 41	3768505. 61	20. 11586 (15060905)	464106. 41
3768555. 61	14. 57295 (13051221)		

464156. 41	3768555. 61	14. 83377	(13051221)	464206. 41
3768555. 61	15. 20675	(11103022)		
464256. 41	3768555. 61	15. 35510	(15090824)	464306. 41
3768555. 61	15. 92429	(15090824)		
464356. 41	3768555. 61	15. 97093	(15090824)	464406. 41
3768555. 61	16. 00845	(13103120)		
464456. 41	3768555. 61	16. 38971	(13103120)	464506. 41
3768555. 61	17. 09366	(16031621)		
464556. 41	3768555. 61	17. 35365	(16031621)	464606. 41
3768555. 61	17. 63916	(12022122)		
464656. 41	3768555. 61	18. 35004	(12101801)	464706. 41
3768555. 61	18. 97731	(12101801)		
464756. 41	3768555. 61	19. 23299	(15060905)	464806. 41
3768555. 61	19. 60600	(11082701)		
464106. 41	3768605. 61	14. 52939	(13051221)	464156. 41
3768605. 61	14. 69795	(11103022)		
464206. 41	3768605. 61	15. 12205	(15090824)	464256. 41
3768605. 61	15. 72415	(15090824)		
464306. 41	3768605. 61	15. 79923	(15090824)	464356. 41
3768605. 61	15. 72681	(11072003)		
464406. 41	3768605. 61	15. 96411	(12081905)	464456. 41
3768605. 61	16. 42439	(15060920)		
464506. 41	3768605. 61	16. 77990	(11070903)	464556. 41
3768605. 61	16. 98766	(13051321)		
464606. 41	3768605. 61	17. 48370	(13051321)	464656. 41
3768605. 61	18. 13004	(12101801)		
464706. 41	3768605. 61	18. 49480	(12081122)	464756. 41
3768605. 61	18. 98421	(15060905)		
464806. 41	3768605. 61	19. 25676	(11082701)	464106. 41
3768655. 61	14. 49121	(11103022)		
464156. 41	3768655. 61	14. 60842	(15090824)	464206. 41
3768655. 61	15. 32974	(15090824)		
464256. 41	3768655. 61	15. 46892	(12081301)	464306. 41
3768655. 61	15. 37421	(11072003)		
464356. 41	3768655. 61	15. 56332	(12081905)	464406. 41
3768655. 61	16. 00967	(15060920)		
464456. 41	3768655. 61	16. 24388	(11070903)	464506. 41
3768655. 61	16. 55685	(11070903)		
464556. 41	3768655. 61	17. 13607	(13051321)	464606. 41
3768655. 61	17. 41697	(16061822)		
464106. 41	3768705. 61	14. 37089	(15090824)	464156. 41
3768705. 61	14. 71124	(15090824)		
464206. 41	3768705. 61	15. 05579	(12081301)	464256. 41
3768705. 61	15. 20965	(11072003)		
464306. 41	3768705. 61	15. 42244	(12081905)	464356. 41
3768705. 61	15. 86383	(15060920)		
464406. 41	3768705. 61	16. 08869	(15060920)	464456. 41
3768705. 61	16. 59495	(11070903)		
464506. 41	3768705. 61	16. 81671	(13051321)	464556. 41
3768705. 61	17. 17473	(13051321)		
464606. 41	3768705. 61	17. 66580	(16061822)	464106. 41

3768755. 61 14. 38450 (15090824)
 464156. 41 3768755. 61 14. 44394 (12081301) 464206. 41
 3768755. 61 14. 67671 (11072003)
 464256. 41 3768755. 61 14. 85134 (12081905) 464306. 41
 3768755. 61 15. 25272 (12081905)
 464356. 41 3768755. 61 15. 57912 (15060920) 464406. 41
 3768755. 61 15. 96391 (11070903)
 464456. 41 3768755. 61 16. 21155 (13051321) 464506. 41
 3768755. 61 16. 61156 (13051321)
 464556. 41 3768755. 61 17. 03255 (16061822) 464606. 41
 3768755. 61 17. 29284 (12081122)
 464106. 41 3768805. 61 14. 10209 (12081301) 464156. 41
 3768805. 61 14. 08919 (11072003)

▲ *** AERMOD - VERSION 21112 *** *** Jurupa Willow Warehouse Operations
 *** 06/07/23

*** AERMET - VERSION 16216 *** ***
 *** 13: 39: 37

PAGE 69

*** MODELOPTs: RegDEFAULT CONC ELEV URBAN ADJ_U*

*** THE 1ST HIGHEST 1-HR AVERAGE CONCENTRATION
 VALUES FOR SOURCE GROUP: ONSITE ***
 INCLUDING SOURCE(S): L0014836 , L0014837
 , L0014838 , L0014839 , L0014840 ,
 L0014841 , L0014842 , L0014843 , L0014844 , L0014845
 , L0014846 , L0014847 , L0014848 ,
 L0014849 , L0014850 , L0014851 , L0014852 , L0014853
 , L0014854 , L0014855 , L0014856 ,
 L0014857 , L0014858 , L0014859 , L0014860 , L0014861
 , L0014862 , L0014863 , . . . ,

*** DISCRETE CARTESIAN RECEPTOR POINTS

** CONC OF PM_10 IN MICROGRAMS/M**3

**

X-COORD (M)	Y-COORD (M)	CONC (YYMMDDHH)	X-COORD (M)
464206. 41	3768805. 61	14. 41606 (13031223)	464256. 41
3768805. 61	14. 67976 (12081905)		
464306. 41	3768805. 61	14. 96425 (15060920)	464356. 41
3768805. 61	15. 33853 (11070903)		
464406. 41	3768805. 61	15. 41950 (13051321)	464456. 41
3768805. 61	16. 06798 (13051321)		
464506. 41	3768805. 61	16. 26877 (16061822)	464556. 41
3768805. 61	16. 68697 (16061822)		
464606. 41	3768805. 61	17. 01484 (12081122)	464106. 41

3768855. 61	13. 66879	(11072003)		
464156. 41	3768855. 61	13. 83678	(13031223)	464206. 41
3768855. 61	14. 31984	(12081905)		
464256. 41	3768855. 61	14. 48565	(15060920)	464306. 41
3768855. 61	14. 76721	(11070903)		
464356. 41	3768855. 61	15. 05122	(11070903)	464406. 41
3768855. 61	15. 55250	(13051321)		
464456. 41	3768855. 61	15. 80201	(13012218)	464506. 41
3768855. 61	16. 34228	(16061822)		
464556. 41	3768855. 61	16. 65110	(12081122)	464606. 41
3768855. 61	16. 51519	(12081122)		
464106. 41	3768905. 61	13. 57256	(13031223)	464156. 41
3768905. 61	13. 97839	(12081905)		
464206. 41	3768905. 61	14. 20006	(15060920)	464256. 41
3768905. 61	14. 44728	(11070903)		
464306. 41	3768905. 61	14. 60708	(11070903)	464356. 41
3768905. 61	15. 01840	(13051321)		
464406. 41	3768905. 61	15. 26094	(13051321)	464456. 41
3768905. 61	15. 67016	(16061822)		
464506. 41	3768905. 61	15. 91896	(12081122)	464556. 41
3768905. 61	16. 25971	(12081122)		
464606. 41	3768905. 61	16. 34351	(13082901)	465041. 38
3767589. 38	54. 32815	(11092608)		
465091. 38	3767589. 38	99. 08263	(11092608)	465141. 38
3767589. 38	169. 34714	(11092608)		
465191. 38	3767589. 38	273. 32129	(11092608)	465241. 38
3767589. 38	529. 18729	(11092608)		
465041. 38	3767639. 38	45. 74688	(13112717)	465091. 38
3767639. 38	59. 75332	(13112718)		
465141. 38	3767639. 38	128. 20612	(11092608)	465191. 38
3767639. 38	281. 41412	(11092608)		
465241. 38	3767639. 38	613. 43779	(11092608)	465041. 38
3767689. 38	45. 90741	(11012601)		
465091. 38	3767689. 38	60. 94067	(11111016)	465141. 38
3767689. 38	95. 68250	(11111016)		
465191. 38	3767689. 38	166. 17251	(11111016)	465241. 38
3767689. 38	626. 67875	(11092608)		
465041. 38	3767739. 38	47. 82116	(12021516)	465091. 38
3767739. 38	69. 12341	(15090407)		
465141. 38	3767739. 38	105. 76998	(15090407)	465191. 38
3767739. 38	180. 12504	(15090407)		
465241. 38	3767739. 38	413. 67735	(11061207)	465652. 45
3768334. 78	27. 23295	(11091920)		
465702. 45	3768334. 78	29. 45191	(15081320)	465752. 45
3768334. 78	28. 66923	(15101120)		
465802. 45	3768334. 78	26. 83953	(16062021)	465652. 45
3768384. 78	26. 37597	(15062723)		
465702. 45	3768384. 78	27. 94876	(15081320)	465752. 45
3768384. 78	26. 29772	(13063020)		
465802. 45	3768384. 78	24. 93505	(15101120)	464644. 32
3766425. 97	4. 42000	(16110818)		

464694.32	3766425.97	4.52054	(16111318)	464744.32
3766425.97	5.40254	(16012717)		
464794.32	3766425.97	6.71065	(16012717)	464844.32
3766425.97	7.82550	(16012717)		
464894.32	3766425.97	8.54526	(16012717)	464944.32
3766425.97	8.71621	(16012717)		
464994.32	3766425.97	8.28498	(16012717)	465044.32
3766425.97	7.32252	(16012717)		
465094.32	3766425.97	6.00609	(16012717)	465144.32
3766425.97	5.09329	(11090503)		
464644.32	3766475.97	4.61718	(16110818)	464694.32
3766475.97	4.71832	(16110818)		
464744.32	3766475.97	5.24701	(16012717)	464794.32
3766475.97	6.71544	(16012717)		
464844.32	3766475.97	8.05173	(16012717)	464894.32
3766475.97	9.01797	(16012717)		
464944.32	3766475.97	9.40907	(16012717)	464994.32
3766475.97	9.12165	(16012717)		
465044.32	3766475.97	8.19709	(16012717)	465094.32
3766475.97	6.81273	(16012717)		

▲ *** AERMOD - VERSION 21112 *** *** Jurupa Willow Warehouse Operations
 *** 06/07/23

*** AERMET - VERSION 16216 *** ***
 *** 13:39:37

PAGE 70

*** MODELOPTs: RegDFAULT CONC ELEV URBAN ADJ_U*

*** THE 1ST HIGHEST 1-HR AVERAGE CONCENTRATION
 VALUES FOR SOURCE GROUP: ONSITE ***
 INCLUDING SOURCE(S): L0014836 , L0014837
 , L0014838 , L0014839 , L0014840 ,
 , L0014841 , L0014842 , L0014843 , L0014844 , L0014845
 , L0014846 , L0014847 , L0014848 ,
 , L0014849 , L0014850 , L0014851 , L0014852 , L0014853
 , L0014854 , L0014855 , L0014856 ,
 , L0014857 , L0014858 , L0014859 , L0014860 , L0014861
 , L0014862 , L0014863 , . . . ,

*** DISCRETE CARTESIAN RECEPTOR POINTS

** CONC OF PM_10 IN MICROGRAMS/M**3

**

X-COORD (M)	Y-COORD (M)	CONC	(YYMMDDHH)	X-COORD (M)
Y-COORD (M)	CONC	(YYMMDDHH)		
465144.32	3766475.97	5.39081	(11090503)	464644.32
3766525.97	4.81704	(16110818)		

464694.32	3766525.97	4.97155	(16110818)	464744.32
3766525.97	5.10306	(16111318)		
464794.32	3766525.97	6.64760	(16012717)	464844.32
3766525.97	8.21493	(16012717)		
464894.32	3766525.97	9.45871	(16012717)	464994.32
3766525.97	10.02261	(16012717)		
465044.32	3766525.97	9.17243	(16012717)	465094.32
3766525.97	7.73516	(16012717)		
465144.32	3766525.97	5.99829	(16012717)	464644.32
3766575.97	5.07790	(12092002)		
464694.32	3766575.97	5.21152	(16110818)	464744.32
3766575.97	5.33297	(16110818)		
464794.32	3766575.97	6.49843	(16012717)	464844.32
3766575.97	8.29943	(16012717)		
464644.32	3766625.97	5.35580	(12092002)	464694.32
3766625.97	5.45579	(12092002)		
464744.32	3766625.97	5.63328	(16110818)	464794.32
3766625.97	6.26063	(16012717)		
464844.32	3766625.97	8.28918	(16012717)	464644.32
3766675.97	5.64012	(13111322)		
464694.32	3766675.97	5.77408	(12092002)	464744.32
3766675.97	5.93143	(16110818)		
464794.32	3766675.97	6.09982	(16110818)	464644.32
3766725.97	5.93586	(13111322)		
464694.32	3766725.97	6.10287	(12092002)	464744.32
3766725.97	6.25827	(12092002)		

*** AERMOD - VERSION 21112 *** *** Jurupa Willow Warehouse Operations
 *** 06/07/23
 *** AERMET - VERSION 16216 *** ***
 *** 13:39:37

PAGE 71

*** MODELOPTs: RegDFAULT CONC ELEV URBAN ADJ_U*

*** THE 1ST HIGHEST 1-HR AVERAGE CONCENTRATION
 VALUES FOR SOURCE GROUP: ONROAD ***
 INCLUDING SOURCE(S): L0014880 , L0014881
 , L0014882 , L0014883 , L0014884 ,
 L0014885 , L0014886 , L0014887 , L0014888 , L0014889
 , L0014890 , L0014891 , L0014892 ,
 L0014893 , L0014894 , L0014895 , L0014896 , L0014897
 , L0014898 , L0014899 , L0014900 ,
 L0014922 , L0014923 , L0014924 , L0014925 , L0014926
 , L0014927 , L0014928 , . . . ,

*** DISCRETE CARTESIAN RECEPTOR POINTS

** CONC OF PM_10 IN MICROGRAMS/M**3

**

Y-COORD (M)	X-COORD (M)	Y-COORD (M) CONC (YYMMDDHH)	CONC	(YYMMDDHH)	X-COORD (M)
3767507.02	465150.71	3767507.02 15.61820 (11092608)	9.80454	(11011621)	465200.71
3767507.02	465250.71	3767507.02 25.63172 (11092608)	22.19407	(11092608)	465300.71
3767557.02	465150.71	3767557.02 13.07962 (13112717)	10.32409	(13112717)	465200.71
3767557.02	465250.71	3767557.02 50.10263 (11092608)	31.30843	(11092608)	465300.71
3767557.02	465350.71	3767557.02 68.58309 (11092608)	55.13887	(11092608)	465400.71
3766955.61	464106.41	3766955.61 2.34601 (11011521)	2.27489	(11011521)	464156.41
3767005.61	464206.41	3766955.61 2.34445 (11011521)	2.41981	(11011521)	464106.41
3767005.61	464156.41	3767005.61 2.45334 (11011521)	2.40981	(11011521)	464206.41
3767055.61	464106.41	3767055.61 2.46863 (15100820)	2.40948	(15100820)	464156.41
3767105.61	464206.41	3767055.61 2.52241 (11011521)	2.52241	(11011521)	464106.41
3767105.61	464156.41	3767105.61 2.41572 (15100820)	2.48466	(15100820)	464206.41
3767155.61	464106.41	3767155.61 2.53483 (15100820)	2.44878	(15100820)	464156.41
3767205.61	464206.41	3767155.61 2.60129 (15100820)	2.60129	(15100820)	464106.41
3767205.61	464156.41	3767205.61 2.47926 (15110422)	2.53750	(15100820)	464206.41
3767255.61	464106.41	3767255.61 2.60535 (15100820)	2.53035	(15031403)	464156.41
3767305.61	464206.41	3767255.61 2.53384 (15031403)	2.59440	(15110422)	464106.41
3767305.61	464156.41	3767305.61 2.48715 (11011621)	2.54508	(15031403)	464206.41
3767305.61	464256.41	3767305.61 2.84415 (15031403)	2.72409	(15031403)	464306.41
3767305.61	464356.41	3767305.61 3.06319 (15110422)	2.95662	(15031403)	464406.41
3767305.61	464456.41	3767305.61 3.25516 (15100820)	3.10233	(15100820)	464506.41
3767305.61	464556.41	3767305.61 3.61098 (15100820)	3.42717	(15100820)	464606.41
3767355.61	464106.41	3767355.61 2.58652 (11011621)	2.57408	(11011621)	464156.41
3767355.61	464206.41	3767355.61 2.76679 (11011621)	2.66982	(11011621)	464256.41
3767355.61	464306.41	3767355.61	2.88303	(11011621)	464356.41

3767355. 61	2. 99533 (11011621)		
464406. 41	3767355. 61	3. 10392 (15031403)	464456. 41
3767355. 61	3. 11636 (15031403)		
464506. 41	3767355. 61	3. 25946 (15031403)	464556. 41
3767355. 61	3. 42464 (15031403)		
464606. 41	3767355. 61	3. 60046 (15031403)	464106. 41
3767405. 61	2. 99257 (13112719)		
464156. 41	3767405. 61	2. 67879 (13112718)	464206. 41
3767405. 61	2. 69271 (13112718)		
464256. 41	3767405. 61	2. 82614 (13112718)	464306. 41
3767405. 61	2. 92237 (11011621)		
464356. 41	3767405. 61	3. 02894 (11011621)	464406. 41
3767405. 61	3. 08234 (11011621)		
464456. 41	3767405. 61	3. 12193 (11011621)	464506. 41
3767405. 61	3. 27038 (11011621)		
464556. 41	3767405. 61	3. 44195 (11011621)	464606. 41
3767405. 61	3. 62750 (15031403)		
464106. 41	3767455. 61	3. 26417 (13112717)	464156. 41
3767455. 61	3. 35147 (13112717)		
464206. 41	3767455. 61	2. 86924 (13112719)	464256. 41
3767455. 61	2. 96604 (13112719)		
464306. 41	3767455. 61	3. 04996 (13112719)	464356. 41
3767455. 61	3. 03321 (13112718)		
464406. 41	3767455. 61	3. 05062 (13112718)	464456. 41
3767455. 61	3. 12364 (13112718)		
464506. 41	3767455. 61	3. 27438 (13112718)	464556. 41
3767455. 61	3. 45030 (11011621)		
464606. 41	3767455. 61	3. 64241 (11011621)	464106. 41
3767505. 61	3. 55119 (13111401)		
464156. 41	3767505. 61	3. 71650 (13111401)	464206. 41
3767505. 61	3. 51713 (13111401)		
464256. 41	3767505. 61	3. 60754 (13111401)	464306. 41
3767505. 61	3. 63370 (16092603)		

▲ *** AERMOD - VERSION 21112 *** *** Jurupa Willow Warehouse Operations
 *** 06/07/23
 *** AERMET - VERSION 16216 *** ***
 *** 13:39:37

PAGE 72

*** MODELOPTs: RegDFault CONC ELEV URBAN ADJ_U*

*** THE 1ST HIGHEST 1-HR AVERAGE CONCENTRATION
 VALUES FOR SOURCE GROUP: ONROAD ***
 INCLUDING SOURCE(S): L0014880 , L0014881
 , L0014882 , L0014883 , L0014884 ,
 , L0014885 , L0014886 , L0014887 , L0014888 , L0014889
 , L0014890 , L0014891 , L0014892 ,
 , L0014893 , L0014894 , L0014895 , L0014896 , L0014897
 , L0014898 , L0014899 , L0014900 ,
 , L0014922 , L0014923 , L0014924 , L0014925 , L0014926
 , L0014927 , L0014928 , . . . ,

*** DISCRETE CARTESIAN RECEPTOR POINTS

** CONC OF PM_10 IN MICROGRAMS/M**3

**

X-COORD (M) Y-COORD (M)	Y-COORD (M) CONC (YYMMDDHH)	CONC (YYMMDDHH)	X-COORD (M)
464356. 41	3767505. 61	3. 00835 (13112719)	464406. 41
3767505. 61	2. 98512 (11050122)		
464456. 41	3767505. 61	3. 12417 (11050122)	464506. 41
3767505. 61	3. 27693 (11050122)		
464556. 41	3767505. 61	3. 45500 (11050122)	464606. 41
3767505. 61	3. 64810 (11050122)		
464106. 41	3767555. 61	3. 71781 (13012321)	464156. 41
3767555. 61	4. 02487 (13012321)		
464206. 41	3767555. 61	4. 01189 (13012321)	464256. 41
3767555. 61	4. 00742 (15022320)		
464306. 41	3767555. 61	3. 71856 (16092603)	464356. 41
3767555. 61	2. 99061 (13112717)		
464406. 41	3767555. 61	3. 02920 (13112717)	464456. 41
3767555. 61	3. 12270 (13112717)		
464506. 41	3767555. 61	3. 27879 (13112717)	464556. 41
3767555. 61	3. 45322 (13112717)		
464606. 41	3767555. 61	3. 64689 (13112717)	464106. 41
3767605. 61	4. 03123 (13012321)		
464156. 41	3767605. 61	4. 20104 (13012321)	464206. 41
3767605. 61	4. 46871 (13012321)		
464256. 41	3767605. 61	4. 43231 (13012321)	464306. 41
3767605. 61	3. 61687 (15022320)		
464356. 41	3767605. 61	2. 97560 (16092603)	464406. 41
3767605. 61	3. 06366 (16092603)		
464456. 41	3767605. 61	3. 19230 (16092603)	464506. 41
3767605. 61	3. 33244 (16092603)		
464556. 41	3767605. 61	3. 45175 (16092603)	464606. 41
3767605. 61	3. 64554 (16092603)		
464656. 41	3767605. 61	3. 86307 (16092603)	464706. 41
3767605. 61	4. 10838 (16092603)		
464756. 41	3767605. 61	4. 38807 (16092603)	464806. 41
3767605. 61	4. 71026 (16092603)		
464856. 41	3767605. 61	5. 08637 (16092603)	464906. 41
3767605. 61	5. 53154 (16092603)		
464956. 41	3767605. 61	6. 06536 (16092603)	465006. 41
3767605. 61	6. 72709 (16092603)		
464106. 41	3767655. 61	4. 08219 (13122820)	464156. 41
3767655. 61	4. 50434 (13122820)		
464206. 41	3767655. 61	4. 76976 (13122820)	464256. 41
3767655. 61	4. 57481 (13122820)		

464306. 41	3767655. 61	2. 94953	(16092603)	464356. 41
3767655. 61	2. 95468	(16092603)		
464406. 41	3767655. 61	3. 06845	(16092603)	464456. 41
3767655. 61	3. 21217	(16092603)		
464506. 41	3767655. 61	3. 36077	(16092603)	464556. 41
3767655. 61	3. 49507	(16092603)		
464606. 41	3767655. 61	3. 66428	(16092603)	464656. 41
3767655. 61	3. 85216	(16092603)		
464706. 41	3767655. 61	4. 04040	(16092603)	464756. 41
3767655. 61	4. 30454	(11012601)		
464806. 41	3767655. 61	4. 62190	(11012601)	464856. 41
3767655. 61	4. 98760	(11012601)		
464906. 41	3767655. 61	5. 41351	(11012601)	464956. 41
3767655. 61	5. 91689	(11012601)		
465006. 41	3767655. 61	6. 54643	(12020620)	464106. 41
3767705. 61	4. 33034	(15040322)		
464156. 41	3767705. 61	4. 79298	(13122820)	464206. 41
3767705. 61	4. 91261	(15040322)		
464256. 41	3767705. 61	4. 45677	(15040322)	464306. 41
3767705. 61	2. 89383	(11012601)		
464356. 41	3767705. 61	2. 93803	(11012601)	464406. 41
3767705. 61	3. 05996	(11012601)		
464456. 41	3767705. 61	3. 20963	(11012601)	464506. 41
3767705. 61	3. 35450	(11012601)		
464556. 41	3767705. 61	3. 50737	(11012601)	464606. 41
3767705. 61	3. 68469	(11012601)		
464656. 41	3767705. 61	3. 87155	(11012601)	464706. 41
3767705. 61	4. 05483	(11012601)		
464756. 41	3767705. 61	4. 24053	(11012601)	464806. 41
3767705. 61	4. 54298	(12020620)		
464856. 41	3767705. 61	4. 89249	(12020620)	464906. 41
3767705. 61	5. 30106	(11110623)		
464956. 41	3767705. 61	5. 78097	(11110623)	465006. 41
3767705. 61	6. 33900	(11110623)		
464106. 41	3767755. 61	4. 68120	(15040322)	464156. 41
3767755. 61	5. 03297	(15040322)		
464206. 41	3767755. 61	4. 96427	(15040322)	464256. 41
3767755. 61	3. 90338	(11110623)		
464306. 41	3767755. 61	2. 89629	(12020620)	464356. 41
3767755. 61	2. 92128	(11012601)		

▲ *** AERMOD - VERSION 21112 *** *** Jurupa Willow Warehouse Operations
 *** 06/07/23

*** AERMET - VERSION 16216 *** ***
 *** 13: 39: 37

PAGE 73

*** MODELOPTs: RegDEFAULT CONC ELEV URBAN ADJ_U*

*** THE 1ST HIGHEST 1-HR AVERAGE CONCENTRATION
 VALUES FOR SOURCE GROUP: ONROAD ***
 INCLUDING SOURCE(S): L0014880 , L0014881

```

, L0014882 , L0014883 , L0014884 ,
, L0014890 , L0014891 , L0014892 ,
, L0014898 , L0014899 , L0014900 ,
, L0014927 , L0014928 , . . . ,

```

*** DI SCRETE CARTESIAN RECEPTOR POINTS

** CONC OF PM₁₀ IN MICROGRAMS/M**3

**

Y-COORD (M)	X-COORD (M)	Y-COORD (M)	CONC (YMMMDDHH)	CONC (YMMMDDHH)	X-COORD (M)
3767755.61	464406.41	3767755.61	3.19688 (12020620)	3.02934 (12020620)	464456.41
3767755.61	464506.41	3767755.61	3.49436 (12020620)	3.33329 (12020620)	464556.41
3767755.61	464606.41	3767755.61	3.87819 (11110623)	3.67721 (11110623)	464656.41
3767755.61	464706.41	3767755.61	4.32777 (11110623)	4.08512 (11110623)	464756.41
3767755.61	464806.41	3767755.61	4.78542 (11110623)	4.58294 (12031805)	464856.41
3767755.61	464906.41	3767755.61	5.54190 (11111301)	5.13907 (12031805)	464956.41
3767805.61	465006.41	3767755.61	4.92156 (15040322)	6.05045 (13020819)	464106.41
3767805.61	464156.41	3767805.61	4.77672 (15112702)	5.09361 (12101602)	464206.41
3767805.61	464256.41	3767805.61	3.60664 (12031805)	3.73982 (12031805)	464306.41
3767805.61	464356.41	3767805.61	3.10524 (11110623)	3.16287 (11110623)	464406.41
3767805.61	464456.41	3767805.61	3.38891 (11110623)	3.28584 (11110623)	464506.41
3767805.61	464556.41	3767805.61	3.64497 (12031805)	3.48732 (11110623)	464606.41
3767805.61	464656.41	3767805.61	4.01489 (12031805)	3.82445 (12031805)	464706.41
3767805.61	464756.41	3767805.61	4.47982 (11111301)	4.22773 (11111301)	464806.41
3767805.61	464856.41	3767805.61	4.96702 (13020819)	4.68415 (13020819)	464906.41
3767805.61	464956.41	3767805.61	5.80546 (13020819)	5.37202 (13020819)	465006.41
3767805.61	464106.41	3767855.61	5.02052 (12101602)	5.02052 (12101602)	464156.41

3767855. 61	5. 19340 (12101602)		
464206. 41	3767855. 61	4. 75531 (16010706)	464256. 41
3767855. 61	3. 96744 (15032622)		
464306. 41	3767855. 61	3. 86686 (15032622)	464356. 41
3767855. 61	3. 82821 (11111301)		
464406. 41	3767855. 61	3. 74988 (11111301)	464456. 41
3767855. 61	3. 96938 (11111301)		
464506. 41	3767855. 61	4. 11942 (11111301)	464556. 41
3767855. 61	4. 13474 (13020819)		
464606. 41	3767855. 61	3. 78405 (13020819)	464656. 41
3767855. 61	3. 86088 (13020819)		
464706. 41	3767855. 61	3. 95274 (13020819)	464756. 41
3767855. 61	4. 16308 (13020819)		
464806. 41	3767855. 61	4. 39809 (13020819)	464856. 41
3767855. 61	4. 61236 (13020819)		
464906. 41	3767855. 61	4. 85726 (13020819)	464956. 41
3767855. 61	5. 13828 (13020819)		
465006. 41	3767855. 61	5. 52973 (15070104)	464106. 41
3767905. 61	5. 06922 (11082205)		
464156. 41	3767905. 61	5. 20579 (11082205)	464206. 41
3767905. 61	4. 90850 (15032622)		
464256. 41	3767905. 61	4. 25228 (15032622)	464306. 41
3767905. 61	4. 19668 (15032622)		
464356. 41	3767905. 61	4. 09819 (15032622)	464406. 41
3767905. 61	3. 95474 (13020819)		
464456. 41	3767905. 61	4. 33205 (13020819)	464506. 41
3767905. 61	4. 63921 (13020819)		
464556. 41	3767905. 61	4. 79286 (13020819)	464606. 41
3767905. 61	4. 77124 (13020819)		
464656. 41	3767905. 61	4. 74198 (13020819)	464706. 41
3767905. 61	3. 96368 (13020819)		
464756. 41	3767905. 61	4. 06062 (13020819)	464806. 41
3767905. 61	4. 23807 (13020819)		
464106. 41	3767955. 61	5. 07479 (16011020)	464156. 41
3767955. 61	5. 19102 (15032622)		
464206. 41	3767955. 61	4. 92627 (15032622)	464256. 41
3767955. 61	4. 42717 (15032622)		
464306. 41	3767955. 61	4. 37643 (15032622)	464356. 41
3767955. 61	4. 31038 (11030822)		
464406. 41	3767955. 61	4. 30679 (13020819)	464456. 41
3767955. 61	4. 52068 (13020819)		
464506. 41	3767955. 61	4. 83331 (12121019)	464556. 41
3767955. 61	5. 11530 (12121019)		
464606. 41	3767955. 61	5. 10306 (12121019)	464656. 41
3767955. 61	4. 97692 (12121019)		
464706. 41	3767955. 61	4. 67726 (15070104)	464756. 41
3767955. 61	4. 14589 (15070104)		

▲ *** AERMOD - VERSION 21112 *** *** Jurupa Willow Warehouse Operations

*** 06/07/23

*** AERMET - VERSION 16216 *** ***

*** 13: 39: 37

*** MODELOPTs: RegDFAULT CONC ELEV URBAN ADJ_U*

*** THE 1ST HIGHEST 1-HR AVERAGE CONCENTRATION
 VALUES FOR SOURCE GROUP: ONROAD ***
 INCLUDING SOURCE(S): L0014880 , L0014881
 , L0014882 , L0014883 , L0014884 ,
 L0014885 , L0014886 , L0014887 , L0014888 , L0014889
 , L0014890 , L0014891 , L0014892 ,
 L0014893 , L0014894 , L0014895 , L0014896 , L0014897
 , L0014898 , L0014899 , L0014900 ,
 L0014922 , L0014923 , L0014924 , L0014925 , L0014926
 , L0014927 , L0014928 , . . . ,

*** DISCRETE CARTESIAN RECEPTOR POINTS

** CONC OF PM_10 IN MICROGRAMS/M**3

**

Y-COORD (M)	X-COORD (M)	Y-COORD (M) CONC	(YYMMDDHH)	CONC	(YYMMDDHH)	X-COORD (M)
3768005.61	464806.41	3767955.61	(15031421)	4.12743	(15070104)	464106.41
3768005.61	464156.41	3768005.61	(15031421)	5.23611	(15031421)	464206.41
3768005.61	464256.41	3768005.61	(11030822)	4.61156	(11030822)	464306.41
3768005.61	464356.41	3768005.61	(11030822)	4.71493	(11030306)	464406.41
3768005.61	464456.41	3768005.61	(12121019)	4.81801	(12121019)	464506.41
3768005.61	464556.41	3768005.61	(12121019)	5.01999	(12121019)	464606.41
3768005.61	464656.41	3768005.61	(12121019)	5.36757	(12121019)	464706.41
3768005.61	464756.41	3768005.61	(11021820)	5.36304	(11021820)	464706.41
3768005.61	464756.41	3768005.61	(12012703)	4.90964	(12012123)	464806.41
3768055.61	464106.41	3768055.61	(15070104)	4.01964	(15070104)	464106.41
3768055.61	464106.41	3768055.61	(15031421)	5.20935	(15031421)	464156.41
3768055.61	464206.41	3768055.61	(12093021)	5.18677	(12093021)	464256.41
3768055.61	464206.41	3768055.61	(12093021)	4.80522	(12093021)	464256.41
3768055.61	464306.41	3768055.61	(12093021)	4.91227	(12093021)	464356.41
3768055.61	464306.41	3768055.61	(12092322)	4.84047	(12092322)	464356.41
3768055.61	464406.41	3768055.61	(12121019)	5.02269	(12121019)	464456.41
3768055.61	464406.41	3768055.61	(12121019)	5.16134	(12121019)	464456.41
3768055.61	464506.41	3768055.61	(12121019)	5.39286	(12121019)	464556.41
3768055.61	464506.41	3768055.61	(12121019)	5.65641	(12121019)	464556.41
3768055.61	464506.41	3768055.61	(12121019)	5.52836	(12121019)	464556.41

464606. 41	3768055. 61	5. 62835	(11021820)	464656. 41
3768055. 61	5. 70053	(12012703)		
464706. 41	3768055. 61	5. 52540	(12012703)	464756. 41
3768055. 61	5. 23459	(11100706)		
464806. 41	3768055. 61	4. 25151	(16011021)	464856. 41
3768055. 61	4. 09473	(16011021)		
464906. 41	3768055. 61	4. 40922	(11011522)	464956. 41
3768055. 61	4. 50475	(11011522)		
465006. 41	3768055. 61	4. 83676	(13071606)	464106. 41
3768105. 61	5. 21523	(12093021)		
464156. 41	3768105. 61	5. 14474	(12093021)	464206. 41
3768105. 61	4. 87379	(12092322)		
464256. 41	3768105. 61	5. 07512	(12092322)	464306. 41
3768105. 61	4. 97182	(12121019)		
464356. 41	3768105. 61	5. 16747	(12121019)	464406. 41
3768105. 61	5. 17512	(12121019)		
464456. 41	3768105. 61	5. 43182	(12091601)	464506. 41
3768105. 61	5. 65517	(12091601)		
464556. 41	3768105. 61	5. 60684	(15072003)	464606. 41
3768105. 61	5. 73069	(12012703)		
464656. 41	3768105. 61	5. 84982	(12012703)	464706. 41
3768105. 61	5. 84319	(11100706)		
464756. 41	3768105. 61	5. 59537	(12010404)	464806. 41
3768105. 61	5. 09720	(12010501)		
464856. 41	3768105. 61	5. 07178	(15042701)	464906. 41
3768105. 61	5. 48628	(16112404)		
464956. 41	3768105. 61	5. 49646	(12110524)	465006. 41
3768105. 61	5. 31309	(16020120)		
464106. 41	3768155. 61	5. 14912	(12092322)	464156. 41
3768155. 61	5. 04549	(12092322)		
464206. 41	3768155. 61	4. 91366	(12092322)	464256. 41
3768155. 61	5. 09653	(12092322)		
464306. 41	3768155. 61	5. 03619	(12121019)	464356. 41
3768155. 61	5. 22268	(12091601)		
464406. 41	3768155. 61	5. 27527	(12091601)	464456. 41
3768155. 61	5. 51562	(12091601)		
464506. 41	3768155. 61	5. 64306	(15072003)	464556. 41
3768155. 61	5. 70382	(15072003)		
464606. 41	3768155. 61	5. 72398	(12012703)	464656. 41
3768155. 61	5. 99702	(11100706)		
464706. 41	3768155. 61	6. 04237	(11031205)	464756. 41
3768155. 61	5. 85612	(12010404)		
464806. 41	3768155. 61	5. 81922	(12010501)	464106. 41
3768205. 61	5. 07576	(12092322)		
464156. 41	3768205. 61	4. 84862	(12092322)	464206. 41
3768205. 61	4. 90914	(12091601)		
464256. 41	3768205. 61	5. 12115	(12091601)	464306. 41
3768205. 61	5. 23761	(12091601)		
464356. 41	3768205. 61	5. 36053	(12091601)	464406. 41
3768205. 61	5. 43881	(15072003)		
464456. 41	3768205. 61	5. 53870	(15072003)	464506. 41

3768205.61 5.56361 (15072003)
 464556.41 3768205.61 5.65346 (13012124) 464606.41

3768205.61 5.74589 (11100706)

▲ *** AERMOD - VERSION 21112 *** *** Jurupa Willow Warehouse Operations
 *** 06/07/23

*** AERMET - VERSION 16216 *** ***
 *** 13:39:37

PAGE 75

*** MODELOPTs: RegDEFAULT CONC ELEV URBAN ADJ_U*

*** THE 1ST HIGHEST 1-HR AVERAGE CONCENTRATION
 VALUES FOR SOURCE GROUP: ONROAD ***
 INCLUDING SOURCE(S): L0014880 , L0014881
 , L0014882 , L0014883 , L0014884 ,
 L0014885 , L0014886 , L0014887 , L0014888 , L0014889
 , L0014890 , L0014891 , L0014892 ,
 L0014893 , L0014894 , L0014895 , L0014896 , L0014897
 , L0014898 , L0014899 , L0014900 ,
 L0014922 , L0014923 , L0014924 , L0014925 , L0014926
 , L0014927 , L0014928 , . . . ,

*** DISCRETE CARTESIAN RECEPTOR POINTS

** CONC OF PM_10 IN MICROGRAMS/M**3

**

X-COORD (M)	Y-COORD (M)	CONC	(YMMDDHH)	X-COORD (M)
464656.41	3768205.61	6.00185	(11031205)	464706.41
3768205.61	5.77887 (12010404)			
464756.41	3768205.61	5.60924	(12010501)	464806.41
3768205.61	6.05841 (12010501)			
464106.41	3768255.61	4.97312	(16111320)	464156.41
3768255.61	4.85168 (12091601)			
464206.41	3768255.61	5.03222	(12091601)	464256.41
3768255.61	5.17941 (12091601)			
464306.41	3768255.61	5.25543	(12091601)	464356.41
3768255.61	5.36913 (15072003)			
464406.41	3768255.61	5.45116	(15072003)	464456.41
3768255.61	5.50972 (16112718)			
464506.41	3768255.61	5.59118	(13012124)	464556.41
3768255.61	5.62854 (13012124)			
464606.41	3768255.61	5.66565	(12010404)	464656.41
3768255.61	5.98016 (12111020)			
464706.41	3768255.61	5.74157	(12010501)	464756.41
3768255.61	5.57158 (16122320)			
464806.41	3768255.61	6.01521	(16122320)	464106.41

3768305. 61	4. 93946 (12091601)		
464156. 41	3768305. 61	4. 93142 (12091601)	464206. 41
3768305. 61	5. 05471 (12091601)		
464256. 41	3768305. 61	5. 14209 (15072003)	464306. 41
3768305. 61	5. 20691 (15072003)		
464356. 41	3768305. 61	5. 27242 (15072003)	464406. 41
3768305. 61	5. 36932 (16112718)		
464456. 41	3768305. 61	5. 47817 (13012124)	464506. 41
3768305. 61	5. 57699 (13012124)		
464556. 41	3768305. 61	5. 60012 (11010624)	464606. 41
3768305. 61	5. 68135 (12111020)		
464656. 41	3768305. 61	5. 97700 (13092605)	464706. 41
3768305. 61	5. 72606 (12010501)		
464756. 41	3768305. 61	5. 58972 (16112404)	464806. 41
3768305. 61	5. 95918 (16112404)		
464106. 41	3768355. 61	4. 95306 (15102321)	464156. 41
3768355. 61	4. 92658 (15072003)		
464206. 41	3768355. 61	5. 00728 (15072003)	464256. 41
3768355. 61	5. 05101 (15072003)		
464306. 41	3768355. 61	5. 15672 (16091920)	464356. 41
3768355. 61	5. 21648 (16091920)		
464406. 41	3768355. 61	5. 34351 (13012124)	464456. 41
3768355. 61	5. 43941 (13012124)		
464506. 41	3768355. 61	5. 51183 (11010624)	464556. 41
3768355. 61	5. 58042 (12111020)		
464606. 41	3768355. 61	5. 68288 (13092605)	464656. 41
3768355. 61	6. 02311 (13092605)		
464706. 41	3768355. 61	5. 88457 (13092605)	464756. 41
3768355. 61	6. 02984 (12042423)		
464806. 41	3768355. 61	6. 28282 (12071906)	464856. 41
3768355. 61	6. 42919 (12071906)		
464906. 41	3768355. 61	6. 59691 (13103120)	464956. 41
3768355. 61	6. 66227 (16031621)		
465006. 41	3768355. 61	6. 83346 (16031621)	464106. 41
3768405. 61	4. 95722 (13100621)		
464156. 41	3768405. 61	4. 92183 (15102622)	464206. 41
3768405. 61	5. 01599 (16091920)		
464256. 41	3768405. 61	5. 10607 (16091920)	464306. 41
3768405. 61	5. 16708 (16091920)		
464356. 41	3768405. 61	5. 24425 (15070102)	464406. 41
3768405. 61	5. 31702 (15070102)		
464456. 41	3768405. 61	5. 37257 (11010624)	464506. 41
3768405. 61	5. 46349 (12111020)		
464556. 41	3768405. 61	5. 54432 (13092605)	464606. 41
3768405. 61	5. 72527 (13092605)		
464656. 41	3768405. 61	5. 89316 (13092605)	464706. 41
3768405. 61	5. 97405 (12042423)		
464756. 41	3768405. 61	6. 19492 (11041603)	464806. 41
3768405. 61	6. 35863 (12071906)		
464856. 41	3768405. 61	6. 42796 (12071906)	464906. 41
3768405. 61	6. 61291 (13103120)		

464956. 41	3768405. 61	6. 77592	(16031621)	465006. 41
3768405. 61	7. 04984	(16031621)		
464106. 41	3768455. 61	4. 90402	(16091920)	464156. 41
3768455. 61	4. 96844	(16091920)		
464206. 41	3768455. 61	5. 04964	(16091920)	464256. 41
3768455. 61	5. 11847	(15070102)		
464306. 41	3768455. 61	5. 19536	(15070102)	464356. 41
3768455. 61	5. 22213	(15070102)		
464406. 41	3768455. 61	5. 27666	(16102323)	464606. 41
3768455. 61	5. 62969	(13092605)		

▲ *** AERMOD - VERSION 21112 *** *** Jurupa Willow Warehouse Operations
 *** 06/07/23

*** AERMET - VERSION 16216 *** ***
 *** 13:39:37

PAGE 76

*** MODELOPTs: RegDEFAULT CONC ELEV URBAN ADJ_U*

*** THE 1ST HIGHEST 1-HR AVERAGE CONCENTRATION
 VALUES FOR SOURCE GROUP: ONROAD ***
 INCLUDING SOURCE(S): L0014880 , L0014881
 , L0014882 , L0014883 , L0014884 ,
 L0014885 , L0014886 , L0014887 , L0014888 , L0014889
 , L0014890 , L0014891 , L0014892 ,
 L0014893 , L0014894 , L0014895 , L0014896 , L0014897
 , L0014898 , L0014899 , L0014900 ,
 L0014922 , L0014923 , L0014924 , L0014925 , L0014926
 , L0014927 , L0014928 , . . . ,

*** DISCRETE CARTESIAN RECEPTOR POINTS

** CONC OF PM₁₀ IN MICROGRAMS/M³

**

X-COORD (M)	Y-COORD (M)	CONC	(YYMMDDHH)	X-COORD (M)
Y-COORD (M)	CONC	(YYMMDDHH)		
464656. 41	3768455. 61	5. 77567	(12042423)	464706. 41
3768455. 61	5. 92525	(11041603)		
464756. 41	3768455. 61	6. 10641	(11101203)	464806. 41
3768455. 61	6. 21201	(12071906)		
464106. 41	3768505. 61	4. 92090	(16091920)	464156. 41
3768505. 61	4. 98208	(16091920)		
464206. 41	3768505. 61	5. 04782	(15070102)	464256. 41
3768505. 61	5. 11213	(15070102)		
464306. 41	3768505. 61	5. 14260	(15070102)	464356. 41
3768505. 61	5. 18399	(16102323)		
464406. 41	3768505. 61	5. 23287	(16102323)	464656. 41
3768505. 61	5. 73080	(11041603)		

464706. 41	3768505. 61	5. 89937	(11101203)	464756. 41
3768505. 61	6. 02704	(11101203)		
464806. 41	3768505. 61	6. 15475	(13103120)	464106. 41
3768555. 61	4. 94315	(16091920)		
464156. 41	3768555. 61	4. 99326	(15070102)	464206. 41
3768555. 61	5. 06399	(15070102)		
464256. 41	3768555. 61	5. 06863	(15070102)	464306. 41
3768555. 61	5. 11828	(16102323)		
464356. 41	3768555. 61	5. 14152	(16102323)	464406. 41
3768555. 61	5. 23438	(13051221)		
464456. 41	3768555. 61	5. 34002	(13051221)	464506. 41
3768555. 61	5. 40142	(13051221)		
464556. 41	3768555. 61	5. 45826	(11103022)	464606. 41
3768555. 61	5. 60502	(15090824)		
464656. 41	3768555. 61	5. 74769	(15090824)	464706. 41
3768555. 61	5. 85875	(11101203)		
464756. 41	3768555. 61	5. 95740	(13103120)	464806. 41
3768555. 61	6. 08537	(13103120)		
464106. 41	3768605. 61	4. 94641	(15070102)	464156. 41
3768605. 61	4. 95367	(15070102)		
464206. 41	3768605. 61	5. 01346	(12051702)	464256. 41
3768605. 61	5. 08373	(16102323)		
464306. 41	3768605. 61	5. 11091	(16102323)	464356. 41
3768605. 61	5. 17183	(13051221)		
464406. 41	3768605. 61	5. 25292	(13051221)	464456. 41
3768605. 61	5. 31510	(13051221)		
464506. 41	3768605. 61	5. 37506	(11103022)	464556. 41
3768605. 61	5. 52168	(15090824)		
464606. 41	3768605. 61	5. 63898	(15090824)	464656. 41
3768605. 61	5. 75768	(15090824)		
464706. 41	3768605. 61	5. 83568	(15090824)	464756. 41
3768605. 61	5. 92519	(13103120)		
464806. 41	3768605. 61	6. 02080	(16031621)	464106. 41
3768655. 61	4. 90861	(15070102)		
464156. 41	3768655. 61	4. 90535	(12051702)	464206. 41
3768655. 61	5. 01291	(16102323)		
464256. 41	3768655. 61	5. 05414	(16102323)	464306. 41
3768655. 61	5. 10606	(13051221)		
464356. 41	3768655. 61	5. 17643	(13051221)	464406. 41
3768655. 61	5. 23530	(13051221)		
464456. 41	3768655. 61	5. 27105	(11103022)	464506. 41
3768655. 61	5. 39768	(15090824)		
464556. 41	3768655. 61	5. 55169	(15090824)	464606. 41
3768655. 61	5. 65684	(15090824)		
464106. 41	3768705. 61	4. 86401	(16102323)	464156. 41
3768705. 61	4. 89683	(16102323)		
464206. 41	3768705. 61	4. 97735	(16102323)	464256. 41
3768705. 61	5. 07757	(13051221)		
464306. 41	3768705. 61	5. 15867	(13051221)	464356. 41
3768705. 61	5. 21797	(13051221)		
464406. 41	3768705. 61	5. 25331	(13051221)	464456. 41

3768805. 61	5. 37164 (15090824)		
464506. 41	3768805. 61	5. 45585 (15090824)	464556. 41
3768805. 61	5. 52205 (15090824)		
464606. 41	3768805. 61	5. 58126 (12081301)	464106. 41
3768855. 61	4. 80204 (13051221)		
464156. 41	3768855. 61	4. 87390 (13051221)	464206. 41
3768855. 61	4. 94090 (13051221)		
464256. 41	3768855. 61	4. 95067 (13051221)	464306. 41
3768855. 61	5. 01168 (11103022)		
464356. 41	3768855. 61	5. 16613 (15090824)	464406. 41
3768855. 61	5. 27854 (15090824)		
464456. 41	3768855. 61	5. 38638 (15090824)	464506. 41
3768855. 61	5. 46230 (15090824)		
464556. 41	3768855. 61	5. 52637 (12081301)	464606. 41
3768855. 61	5. 55518 (12081301)		
464106. 41	3768905. 61	4. 82682 (13051221)	464156. 41
3768905. 61	4. 88138 (13051221)		
464206. 41	3768905. 61	4. 90393 (13051221)	464256. 41
3768905. 61	4. 96559 (11103022)		
464306. 41	3768905. 61	5. 06834 (15090824)	464356. 41
3768905. 61	5. 18949 (15090824)		
464406. 41	3768905. 61	5. 27955 (15090824)	464456. 41
3768905. 61	5. 35374 (15090824)		
464506. 41	3768905. 61	5. 41894 (12081301)	464556. 41
3768905. 61	5. 48939 (12081301)		
464606. 41	3768905. 61	5. 56158 (12081905)	465041. 38
3767589. 38	7. 36848 (16092603)		
465091. 38	3767589. 38	8. 42860 (16092603)	465141. 38
3767589. 38	9. 94653 (16092603)		
465191. 38	3767589. 38	12. 39089 (16092603)	465241. 38
3767589. 38	20. 49569 (12021516)		
465041. 38	3767639. 38	7. 14618 (11012601)	465091. 38
3767639. 38	8. 12947 (12020620)		
465141. 38	3767639. 38	9. 45621 (11110623)	465191. 38
3767639. 38	11. 24361 (12021516)		
465241. 38	3767639. 38	14. 89710 (15090407)	465041. 38
3767689. 38	6. 90798 (11110623)		
465091. 38	3767689. 38	7. 70968 (12031805)	465141. 38
3767689. 38	8. 72778 (12010223)		
465191. 38	3767689. 38	10. 27962 (15090407)	465241. 38
3767689. 38	12. 49159 (15090407)		
465041. 38	3767739. 38	6. 55882 (13020819)	465091. 38
3767739. 38	7. 29411 (13020819)		
465141. 38	3767739. 38	8. 09781 (13020819)	465191. 38
3767739. 38	9. 10208 (15070104)		
465241. 38	3767739. 38	10. 82961 (13071606)	465652. 45
3768334. 78	20. 85581 (13071606)		
465702. 45	3768334. 78	28. 44117 (15060822)	465752. 45
3768334. 78	40. 97367 (13071606)		
465802. 45	3768334. 78	106. 45933 (16012717)	465652. 45
3768384. 78	21. 04464 (11092305)		

465702. 45	3768384. 78	28. 10282	(15060822)	465752. 45
3768384. 78	40. 66366	(13071606)		
465802. 45	3768384. 78	105. 92418	(16012717)	464644. 32
3766425. 97	2. 66854	(16020918)		
464694. 32	3766425. 97	2. 72061	(16020918)	464744. 32
3766425. 97	2. 78160	(13111322)		
464794. 32	3766425. 97	2. 84304	(13111322)	464844. 32
3766425. 97	2. 91090	(12092002)		
464894. 32	3766425. 97	2. 96228	(16110818)	464944. 32
3766425. 97	3. 05195	(16110818)		
464994. 32	3766425. 97	3. 11539	(16110818)	465044. 32
3766425. 97	3. 19633	(16111318)		
465094. 32	3766425. 97	3. 43898	(16012717)	465144. 32
3766425. 97	3. 92642	(16012717)		
464644. 32	3766475. 97	2. 73286	(16020918)	464694. 32
3766475. 97	2. 80928	(16020918)		
464744. 32	3766475. 97	2. 86649	(16020918)	464794. 32
3766475. 97	2. 93962	(13111322)		
464844. 32	3766475. 97	3. 00403	(12092002)	464894. 32
3766475. 97	3. 07143	(12092002)		
464944. 32	3766475. 97	3. 14372	(16110818)	464994. 32
3766475. 97	3. 22896	(16110818)		
465044. 32	3766475. 97	3. 30966	(16111318)	465094. 32
3766475. 97	3. 43532	(16012717)		

▲ *** AERMOD - VERSION 21112 *** *** Jurupa Willow Warehouse Operations
 *** 06/07/23
 *** AERMET - VERSION 16216 *** ***
 *** 13: 39: 37

PAGE 78

*** MODELOPTs: RegDFAULT CONC ELEV URBAN ADJ_U*

*** THE 1ST HIGHEST 1-HR AVERAGE CONCENTRATION
 VALUES FOR SOURCE GROUP: ONROAD ***
 INCLUDING SOURCE(S): L0014880 , L0014881
 , L0014882 , L0014883 , L0014884 ,
 , L0014885 , L0014886 , L0014887 , L0014888 , L0014889
 , L0014890 , L0014891 , L0014892 ,
 , L0014893 , L0014894 , L0014895 , L0014896 , L0014897
 , L0014898 , L0014899 , L0014900 ,
 , L0014922 , L0014923 , L0014924 , L0014925 , L0014926
 , L0014927 , L0014928 , . . . ,

*** DISCRETE CARTESIAN RECEPTOR POINTS

** CONC OF PM_10 IN MICROGRAMS/M**3

**

X-COORD (M)	Y-COORD (M)	CONC	(YYMMDDHH)	X-COORD (M)
Y-COORD (M)	CONC	(YYMMDDHH)		

```

-----
465144. 32 3766475. 97 3. 96352 (16012717) 464644. 32
3766525. 97 2. 79193 (16020918)
464694. 32 3766525. 97 2. 88862 (16020918) 464744. 32
3766525. 97 2. 96691 (16020918)
464794. 32 3766525. 97 3. 02436 (13111322) 464844. 32
3766525. 97 3. 10228 (13111322)
464894. 32 3766525. 97 3. 17878 (12092002) 464994. 32
3766525. 97 3. 34700 (16110818)
465044. 32 3766525. 97 3. 43063 (16110818) 465094. 32
3766525. 97 3. 51732 (16111318)
465144. 32 3766525. 97 3. 99152 (16012717) 464644. 32
3766575. 97 2. 87976 (16020919)
464694. 32 3766575. 97 2. 95195 (16020918) 464744. 32
3766575. 97 3. 05036 (16020918)
464794. 32 3766575. 97 3. 12588 (16020918) 464844. 32
3766575. 97 3. 20312 (13111322)
464644. 32 3766625. 97 2. 96315 (16020919) 464694. 32
3766625. 97 3. 04249 (16020919)
464744. 32 3766625. 97 3. 12471 (16020918) 464794. 32
3766625. 97 3. 23207 (16020918)
464844. 32 3766625. 97 3. 31254 (16020918) 464644. 32
3766675. 97 3. 02761 (16020919)
464694. 32 3766675. 97 3. 12548 (16020919) 464744. 32
3766675. 97 3. 21637 (16020919)
464794. 32 3766675. 97 3. 32092 (16020918) 464644. 32
3766725. 97 3. 07520 (16020919)
464694. 32 3766725. 97 3. 20219 (16020919) 464744. 32
3766725. 97 3. 31603 (16020919)

```

```

*** AERMOD - VERSION 21112 *** *** Jurupa Willow Warehouse Operations
*** 06/07/23
*** AERMET - VERSION 16216 *** ***
*** 13:39:37

```

PAGE 79

```

*** MODELOPTs: RegDEFAULT CONC ELEV URBAN ADJ_U*

```

```

*** THE 1ST HIGHEST 1-HR AVERAGE CONCENTRATION
VALUES FOR SOURCE GROUP: OFFROAD ***
INCLUDING SOURCE(S): L0014635 , L0014636
, L0014637 , L0014638 , L0014639 ,
L0014640 ,

```

*** DISCRETE CARTESIAN RECEPTOR POINTS

** CONC OF PM_10 IN MICROGRAMS/M**3

**

X-COORD (M) Y-COORD (M) CONC (YYMMDDHH) X-COORD (M)

Y-COORD (M)	CONC	(YYMMDDHH)		
465150.71	3767507.02	66.85714	(11092608)	465200.71
3767507.02	122.10860	(16012717)		
465250.71	3767507.02	184.79031	(16012717)	465300.71
3767507.02	150.59106	(16012717)		
465150.71	3767557.02	139.74919	(11092608)	465200.71
3767557.02	120.41652	(16012717)		
465250.71	3767557.02	256.95878	(16012717)	465300.71
3767557.02	249.19477	(16012717)		
465350.71	3767557.02	243.30781	(13041207)	465400.71
3767557.02	217.95209	(13041207)		
464106.41	3766955.61	5.31632	(11092608)	464156.41
3766955.61	6.06028	(11092608)		
464206.41	3766955.61	6.74371	(11092608)	464106.41
3767005.61	4.61364	(11092608)		
464156.41	3767005.61	5.47142	(11092608)	464206.41
3767005.61	6.35280	(11092608)		
464106.41	3767055.61	4.72247	(11011521)	464156.41
3767055.61	4.94759	(11011521)		
464206.41	3767055.61	5.59179	(11092608)	464106.41
3767105.61	4.82554	(15100820)		
464156.41	3767105.61	5.05310	(11011521)	464206.41
3767105.61	5.32984	(11011521)		
464106.41	3767155.61	5.00863	(15100820)	464156.41
3767155.61	5.23922	(15100820)		
464206.41	3767155.61	5.46314	(15100820)	464106.41
3767205.61	5.10069	(15100820)		
464156.41	3767205.61	5.38869	(15100820)	464206.41
3767205.61	5.67858	(15100820)		
464106.41	3767255.61	5.11069	(15110422)	464156.41
3767255.61	5.42806	(15100820)		
464206.41	3767255.61	5.77788	(15100820)	464106.41
3767305.61	5.22372	(15031403)		
464156.41	3767305.61	5.50031	(15031403)	464206.41
3767305.61	5.81707	(15110422)		
464256.41	3767305.61	6.17315	(15100820)	464306.41
3767305.61	6.62445	(15100820)		
464356.41	3767305.61	7.09880	(15100820)	464406.41
3767305.61	7.58972	(15100820)		
464456.41	3767305.61	8.05757	(15100820)	464506.41
3767305.61	8.52482	(15100820)		
464556.41	3767305.61	9.43312	(11092608)	464606.41
3767305.61	12.30875	(11092608)		
464106.41	3767355.61	5.31829	(11011621)	464156.41
3767355.61	5.60662	(15031403)		
464206.41	3767355.61	5.95086	(15031403)	464256.41
3767355.61	6.31523	(15031403)		
464306.41	3767355.61	6.70022	(15031403)	464356.41
3767355.61	7.14827	(15110422)		

464406. 41	3767355. 61	7. 70042	(15100820)	464456. 41
3767355. 61	8. 28973	(15100820)		
464506. 41	3767355. 61	8. 91333	(15100820)	464556. 41
3767355. 61	9. 60522	(15100820)		
464606. 41	3767355. 61	10. 27999	(15100820)	464106. 41
3767405. 61	5. 40852	(11011621)		
464156. 41	3767405. 61	5. 73366	(11011621)	464206. 41
3767405. 61	6. 08257	(11011621)		
464256. 41	3767405. 61	6. 45499	(11011621)	464306. 41
3767405. 61	6. 85357	(11011621)		
464356. 41	3767405. 61	7. 33524	(15031403)	464406. 41
3767405. 61	7. 85586	(15031403)		
464456. 41	3767405. 61	8. 36644	(15110422)	464506. 41
3767405. 61	9. 01799	(15100820)		
464556. 41	3767405. 61	9. 90251	(15100820)	464606. 41
3767405. 61	10. 81194	(15100820)		
464106. 41	3767455. 61	5. 49145	(13112718)	464156. 41
3767455. 61	5. 81711	(13112718)		
464206. 41	3767455. 61	6. 17118	(13112718)	464256. 41
3767455. 61	6. 55252	(13112718)		
464306. 41	3767455. 61	7. 00969	(11011621)	464356. 41
3767455. 61	7. 51816	(11011621)		
464406. 41	3767455. 61	8. 06035	(11011621)	464456. 41
3767455. 61	8. 61480	(11011621)		
464506. 41	3767455. 61	9. 28759	(15031403)	464556. 41
3767455. 61	10. 11955	(15031403)		
464606. 41	3767455. 61	10. 99520	(15110422)	464106. 41
3767505. 61	5. 54016	(13112719)		
464156. 41	3767505. 61	5. 87697	(13112719)	464206. 41
3767505. 61	6. 24807	(13112719)		
464256. 41	3767505. 61	6. 66235	(11050122)	464306. 41
3767505. 61	7. 12800	(13112718)		

*** AERMOD - VERSION 21112 *** *** Jurupa Willow Warehouse Operations
 *** 06/07/23
 *** AERMET - VERSION 16216 *** ***
 *** 13:39:37

PAGE 80

*** MODELOPTs: RegDEFAULT CONC ELEV URBAN ADJ_U*

*** THE 1ST HIGHEST 1-HR AVERAGE CONCENTRATION
 VALUES FOR SOURCE GROUP: OFFROAD ***
 INCLUDING SOURCE(S): L0014635 , L0014636
 , L0014637 , L0014638 , L0014639 ,
 L0014640 ,

*** DISCRETE CARTESIAN RECEPTOR POINTS

** CONC OF PM_10 IN MICROGRAMS/M**3

**

Y-COORD (M)	X-COORD (M)	Y-COORD (M) CONC	(YYMMDDHH)	CONC	(YYMMDDHH)	X-COORD (M)
3767505. 61	464356. 41	3767505. 61	8. 20411 (13112718)	7. 65319	(13112718)	464406. 41
3767505. 61	464456. 41	3767505. 61	9. 55233 (11011621)	8. 82028	(13112718)	464506. 41
3767505. 61	464556. 41	3767505. 61	11. 41685 (11011621)	10. 45171	(11011621)	464606. 41
3767555. 61	464106. 41	3767555. 61	5. 95073 (13112717)	5. 61143	(13112717)	464156. 41
3767555. 61	464206. 41	3767555. 61	6. 74144 (13112717)	6. 32680	(13112717)	464256. 41
3767555. 61	464306. 41	3767555. 61	7. 73514 (13112719)	7. 20266	(13112717)	464356. 41
3767555. 61	464406. 41	3767555. 61	9. 00759 (13112719)	8. 33312	(13112719)	464456. 41
3767555. 61	464506. 41	3767555. 61	10. 69650 (13112718)	9. 78148	(11050122)	464556. 41
3767605. 61	464606. 41	3767555. 61	6. 62131 (16092603)	11. 74018	(13112718)	464106. 41
3767605. 61	464156. 41	3767605. 61	8. 48885 (16092603)	7. 01864	(16092603)	464206. 41
3767605. 61	464256. 41	3767605. 61	7. 31343 (16092603)	6. 83207	(16092603)	464306. 41
3767605. 61	464356. 41	3767605. 61	8. 46619 (13112717)	7. 84675	(16092603)	464406. 41
3767605. 61	464456. 41	3767605. 61	9. 97868 (13112717)	9. 17319	(13112717)	464506. 41
3767605. 61	464556. 41	3767605. 61	11. 97399 (13112717)	10. 90519	(13112717)	464606. 41
3767605. 61	464656. 41	3767605. 61	14. 75705 (13112719)	13. 22044	(13112717)	464706. 41
3767605. 61	464756. 41	3767605. 61	18. 87143 (13112718)	16. 59079	(11050122)	464806. 41
3767605. 61	464856. 41	3767605. 61	25. 26453 (11011621)	21. 68523	(13112718)	464906. 41
3767605. 61	464956. 41	3767605. 61	36. 04096 (15031403)	29. 86479	(11011621)	465006. 41
3767655. 61	464106. 41	3767655. 61	9. 13828 (16092603)	7. 55170	(16092603)	464156. 41
3767655. 61	464206. 41	3767655. 61	8. 01961 (16092603)	9. 79123	(16092603)	464256. 41
3767655. 61	464306. 41	3767655. 61	7. 95667 (16092603)	7. 39339	(16092603)	464356. 41
3767655. 61	464406. 41	3767655. 61	9. 31978 (16092603)	8. 59156	(16092603)	464456. 41
3767655. 61	464506. 41	3767655. 61	11. 11878 (16092603)	10. 15639	(16092603)	464556. 41

464606. 41	3767655. 61	12. 24973	(16092603)	464656. 41
3767655. 61	13. 58681	(16092603)		
464706. 41	3767655. 61	15. 17440	(16092603)	464756. 41
3767655. 61	17. 09754	(16092603)		
464806. 41	3767655. 61	19. 45748	(16092603)	464856. 41
3767655. 61	22. 42377	(13112717)		
464906. 41	3767655. 61	26. 30513	(13112717)	464956. 41
3767655. 61	31. 49995	(11111908)		
465006. 41	3767655. 61	40. 74183	(11111908)	464106. 41
3767705. 61	8. 61572	(11030302)		
464156. 41	3767705. 61	12. 92429	(13012321)	464206. 41
3767705. 61	12. 17366	(13012321)		
464256. 41	3767705. 61	6. 80851	(11012601)	464306. 41
3767705. 61	7. 30984	(11012601)		
464356. 41	3767705. 61	7. 86488	(11012601)	464406. 41
3767705. 61	8. 49337	(11012601)		
464456. 41	3767705. 61	9. 21408	(11012601)	464506. 41
3767705. 61	10. 04272	(11012601)		
464556. 41	3767705. 61	11. 00716	(11012601)	464606. 41
3767705. 61	12. 13944	(11012601)		
464656. 41	3767705. 61	13. 48612	(11012601)	464706. 41
3767705. 61	15. 09535	(11012601)		
464756. 41	3767705. 61	17. 06479	(11012601)	464806. 41
3767705. 61	19. 50690	(11012601)		
464856. 41	3767705. 61	22. 59809	(16092603)	464906. 41
3767705. 61	26. 61593	(16092603)		
464956. 41	3767705. 61	32. 04743	(16092603)	465006. 41
3767705. 61	39. 74807	(16092603)		
464106. 41	3767755. 61	12. 34202	(13122820)	464156. 41
3767755. 61	13. 60955	(13122820)		
464206. 41	3767755. 61	13. 56872	(13122820)	464256. 41
3767755. 61	6. 79456	(11012601)		
464306. 41	3767755. 61	7. 28307	(11012601)	464356. 41
3767755. 61	7. 82944	(11012601)		

▲ *** AERMOD - VERSION 21112 *** *** Jurupa Willow Warehouse Operations
 *** 06/07/23

*** AERMET - VERSION 16216 *** ***
 *** 13:39:37

PAGE 81

*** MODELOPTs: RegDEFAULT CONC ELEV URBAN ADJ_U*

*** THE 1ST HIGHEST 1-HR AVERAGE CONCENTRATION
 VALUES FOR SOURCE GROUP: OFFROAD ***
 INCLUDING SOURCE(S): L0014635 , L0014636
 , L0014637 , L0014638 , L0014639 ,
 L0014640 ,

*** DISCRETE CARTESIAN RECEPTOR POINTS

** CONC OF PM_10 IN MICROGRAMS/M**3

**

Y-COORD (M)	X-COORD (M)	Y-COORD (M) CONC	(YMMMDDHH)	CONC	(YMMMDDHH)	X-COORD (M)
3767755. 61	464406. 41	3767755. 61	(12020620)	8. 44810	(11012601)	464456. 41
3767755. 61	464506. 41	3767755. 61	(12020620)	9. 99291	(12020620)	464556. 41
3767755. 61	464606. 41	3767755. 61	(12020620)	12. 10482	(12020620)	464656. 41
3767755. 61	464706. 41	3767755. 61	(12020620)	15. 07776	(12020620)	464756. 41
3767755. 61	464806. 41	3767755. 61	(12020620)	19. 50813	(12020620)	464856. 41
3767755. 61	464906. 41	3767755. 61	(15013123)	22. 53375	(15013123)	464956. 41
3767755. 61	465006. 41	3767755. 61	(12021516)	26. 50862	(15013123)	464956. 41
3767805. 61	464156. 41	3767805. 61	(15040322)	44. 52656	(12021516)	464106. 41
3767805. 61	464256. 41	3767805. 61	(15040322)	14. 34986	(15040322)	464206. 41
3767805. 61	464356. 41	3767805. 61	(12020620)	13. 55282	(15040322)	464206. 41
3767805. 61	464456. 41	3767805. 61	(12020620)	6. 78901	(12020620)	464306. 41
3767805. 61	464556. 41	3767805. 61	(15013123)	7. 27249	(12020620)	464306. 41
3767805. 61	464656. 41	3767805. 61	(15013123)	7. 81456	(12020620)	464406. 41
3767805. 61	464756. 41	3767805. 61	(15013123)	8. 44284	(15013123)	464406. 41
3767805. 61	464856. 41	3767805. 61	(15013123)	9. 15790	(15013123)	464506. 41
3767805. 61	464956. 41	3767805. 61	(15013123)	9. 97880	(15013123)	464506. 41
3767805. 61	465006. 41	3767805. 61	(15013123)	10. 92498	(15013123)	464606. 41
3767805. 61	464106. 41	3767805. 61	(15013123)	12. 02469	(15013123)	464606. 41
3767805. 61	464206. 41	3767805. 61	(15013123)	13. 31485	(15013123)	464706. 41
3767805. 61	464306. 41	3767805. 61	(15013123)	13. 31485	(15013123)	464706. 41
3767805. 61	464406. 41	3767805. 61	(15013123)	14. 84085	(15013123)	464706. 41
3767805. 61	464506. 41	3767805. 61	(15013123)	16. 66403	(15013123)	464806. 41
3767805. 61	464606. 41	3767805. 61	(12021516)	20. 42238	(15013123)	464806. 41
3767805. 61	464706. 41	3767805. 61	(12021516)	25. 27137	(12021516)	464906. 41
3767805. 61	464806. 41	3767805. 61	(12021516)	31. 48265	(12021516)	464906. 41
3767805. 61	464906. 41	3767805. 61	(12021516)	39. 34513	(12021516)	465006. 41
3767805. 61	465006. 41	3767805. 61	(12021516)	49. 09483	(12021516)	465006. 41
3767855. 61	464106. 41	3767855. 61	(15040322)	13. 75774	(15040322)	464156. 41
3767855. 61	464206. 41	3767855. 61	(15040322)	14. 49048	(12020522)	464256. 41
3767855. 61	464306. 41	3767855. 61	(15013123)	13. 20465	(15040322)	464256. 41
3767855. 61	464406. 41	3767855. 61	(15013123)	6. 73855	(15013123)	464256. 41
3767855. 61	464506. 41	3767855. 61	(15013123)	7. 20415	(15013123)	464356. 41
3767855. 61	464606. 41	3767855. 61	(15013123)	7. 72183	(15013123)	464356. 41
3767855. 61	464706. 41	3767855. 61	(12111707)	8. 30081	(15013123)	464456. 41
3767855. 61	464806. 41	3767855. 61	(12111707)	8. 95127	(12111707)	464456. 41
3767855. 61	464906. 41	3767855. 61	(11111301)	9. 69887	(12111707)	464556. 41
3767855. 61	465006. 41	3767855. 61	(12021516)	10. 61722	(11111301)	464556. 41
3767855. 61	464106. 41	3767855. 61	(12021516)	12. 34825	(12021516)	464656. 41
3767855. 61	464206. 41	3767855. 61	(12021516)	14. 43648	(12021516)	464656. 41

464706. 41	3767855. 61	16. 66666	(12021516)	464756. 41
3767855. 61	19. 33266	(12021516)		
464806. 41	3767855. 61	22. 34121	(12021516)	464856. 41
3767855. 61	25. 58972	(12021516)		
464906. 41	3767855. 61	30. 65963	(15090407)	464956. 41
3767855. 61	40. 46825	(15090407)		
465006. 41	3767855. 61	51. 78294	(15090407)	464106. 41
3767905. 61	14. 04941	(12101602)		
464156. 41	3767905. 61	14. 66697	(16010706)	464206. 41
3767905. 61	13. 43233	(15032622)		
464256. 41	3767905. 61	6. 56701	(11111301)	464306. 41
3767905. 61	7. 04191	(11111301)		
464356. 41	3767905. 61	7. 56698	(11111301)	464406. 41
3767905. 61	8. 24144	(12021516)		
464456. 41	3767905. 61	9. 40949	(12021516)	464506. 41
3767905. 61	10. 72745	(12021516)		
464556. 41	3767905. 61	12. 14960	(12021516)	464606. 41
3767905. 61	13. 63209	(12021516)		
464656. 41	3767905. 61	15. 19624	(12021516)	464706. 41
3767905. 61	16. 52525	(12021516)		
464756. 41	3767905. 61	17. 87001	(12021516)	464806. 41
3767905. 61	20. 92603	(15090407)		
464106. 41	3767955. 61	14. 52927	(15032622)	464156. 41
3767955. 61	15. 02558	(15032622)		
464206. 41	3767955. 61	13. 80775	(15032622)	464256. 41
3767955. 61	8. 68731	(11111301)		
464306. 41	3767955. 61	8. 12398	(12010223)	464356. 41
3767955. 61	8. 19047	(12021516)		
464406. 41	3767955. 61	9. 00606	(12021516)	464456. 41
3767955. 61	9. 92449	(12021516)		
464506. 41	3767955. 61	10. 84944	(12021516)	464556. 41
3767955. 61	11. 73382	(12021516)		
464606. 41	3767955. 61	12. 48305	(12021516)	464656. 41
3767955. 61	13. 05102	(12021516)		
464706. 41	3767955. 61	15. 19545	(15090407)	464756. 41
3767955. 61	18. 06169	(15090407)		

▲ *** AERMOD - VERSION 21112 *** *** Jurupa Willow Warehouse Operations
 *** 06/07/23
 *** AERMET - VERSION 16216 *** ***
 *** 13:39:37

PAGE 82

*** MODELOPTs: RegDFault CONC ELEV URBAN ADJ_U*

*** THE 1ST HIGHEST 1-HR AVERAGE CONCENTRATION
 VALUES FOR SOURCE GROUP: OFFROAD ***
 INCLUDING SOURCE(S): L0014635 , L0014636
 , L0014637 , L0014638 , L0014639 ,
 L0014640 ,

*** DISCRETE CARTESIAN RECEPTOR POINTS

** CONC OF PM₁₀ IN MICROGRAMS/M**3

**

X-COORD (M)	Y-COORD (M)	CONC	(YYMMDDHH)	X-COORD (M)
Y-COORD (M)	CONC	(YYMMDDHH)		
464806. 41	3767955. 61	20. 77028	(15090407)	464106. 41
3768005. 61	14. 71924 (15031421)			
464156. 41	3768005. 61	14. 92441	(15031421)	464206. 41
3768005. 61	13. 47832 (15032622)			
464256. 41	3768005. 61	9. 99374	(13020819)	464306. 41
3768005. 61	10. 49401 (13020819)			
464356. 41	3768005. 61	9. 86387	(13020819)	464406. 41
3768005. 61	9. 13877 (13020819)			
464456. 41	3768005. 61	9. 70358	(13020819)	464506. 41
3768005. 61	10. 64028 (15070104)			
464556. 41	3768005. 61	10. 00229	(15070104)	464606. 41
3768005. 61	11. 41859 (15090407)			
464656. 41	3768005. 61	13. 21834	(15090407)	464706. 41
3768005. 61	14. 94588 (15090407)			
464756. 41	3768005. 61	16. 35280	(15090407)	464806. 41
3768005. 61	17. 13322 (15090407)			
464106. 41	3768055. 61	15. 02999	(12093021)	464156. 41
3768055. 61	14. 86841 (12093021)			
464206. 41	3768055. 61	13. 16835	(11030306)	464256. 41
3768055. 61	13. 75144 (11030306)			
464306. 41	3768055. 61	12. 71213	(12121019)	464356. 41
3768055. 61	13. 60873 (12121019)			
464406. 41	3768055. 61	11. 75062	(15070104)	464456. 41
3768055. 61	12. 71741 (15070104)			
464506. 41	3768055. 61	15. 09401	(15070104)	464556. 41
3768055. 61	12. 84911 (15070104)			
464606. 41	3768055. 61	13. 70988	(12012123)	464656. 41
3768055. 61	13. 10069 (16011021)			
464706. 41	3768055. 61	12. 58731	(15090407)	464756. 41
3768055. 61	13. 78859 (13111516)			
464806. 41	3768055. 61	14. 98800	(13111516)	464856. 41
3768055. 61	16. 49237 (11061207)			
464906. 41	3768055. 61	20. 33704	(11061207)	464956. 41
3768055. 61	22. 98647 (11061207)			
465006. 41	3768055. 61	23. 20306	(11061207)	464106. 41
3768105. 61	15. 10054 (12093021)			
464156. 41	3768105. 61	14. 71641	(12092322)	464206. 41
3768105. 61	13. 56740 (12121019)			
464256. 41	3768105. 61	14. 56373	(12121019)	464306. 41
3768105. 61	14. 50406 (12121019)			
464356. 41	3768105. 61	15. 27890	(12121019)	464406. 41
3768105. 61	14. 00155 (15070104)			

*** DISCRETE CARTESIAN RECEPTOR POINTS

** CONC OF PM_10 IN MICROGRAMS/M**3

**

X-COORD (M)	Y-COORD (M)	CONC	(YYMMDDHH)	X-COORD (M)
Y-COORD (M)	CONC	(YYMMDDHH)		
464656.41	3768205.61	20.80408	(16122320)	464706.41
3768205.61	15.58498	(16020120)		
464756.41	3768205.61	11.52039	(11061207)	464806.41
3768205.61	15.94651	(13020818)		
464106.41	3768255.61	14.62850	(12091601)	464156.41
3768255.61	13.76230	(12101522)		
464206.41	3768255.61	14.36576	(12101522)	464256.41
3768255.61	14.73467	(13110502)		
464306.41	3768255.61	15.15565	(11100706)	464356.41
3768255.61	15.98366	(11100706)		
464406.41	3768255.61	16.67731	(11031205)	464456.41
3768255.61	17.29906	(12010404)		
464506.41	3768255.61	17.67667	(12010501)	464556.41
3768255.61	18.33439	(12010501)		
464606.41	3768255.61	18.74893	(16122320)	464656.41
3768255.61	20.80473	(16112404)		
464706.41	3768255.61	14.86311	(16020120)	464756.41
3768255.61	12.23084	(13020818)		
464806.41	3768255.61	15.00859	(12101503)	464106.41
3768305.61	14.27301	(12101522)		
464156.41	3768305.61	13.74805	(13110502)	464206.41
3768305.61	14.35674	(16112718)		
464256.41	3768305.61	14.91921	(13012124)	464306.41
3768305.61	15.36243	(13012124)		
464356.41	3768305.61	16.01887	(12010404)	464406.41
3768305.61	16.54875	(12010404)		
464456.41	3768305.61	17.15552	(12010501)	464506.41
3768305.61	17.74202	(12010501)		
464556.41	3768305.61	18.18073	(16122320)	464606.41
3768305.61	18.90939	(16112404)		
464656.41	3768305.61	20.75606	(12110524)	464706.41
3768305.61	17.24872	(13020818)		
464756.41	3768305.61	13.19561	(12101503)	464806.41
3768305.61	15.76821	(13092602)		
464106.41	3768355.61	14.00297	(16112718)	464156.41
3768355.61	13.99213	(13012124)		
464206.41	3768355.61	14.50732	(13012124)	464256.41
3768355.61	14.83979	(15051419)		
464306.41	3768355.61	15.35112	(12111020)	464356.41
3768355.61	15.74372	(12111020)		

464406. 41	3768355. 61	16. 50669	(12010501)	464456. 41
3768355. 61	17. 02737	(13092605)		
464506. 41	3768355. 61	17. 60528	(12121221)	464556. 41
3768355. 61	18. 06286	(16112404)		
464606. 41	3768355. 61	18. 80807	(12110524)	464656. 41
3768355. 61	19. 99285	(12122617)		
464706. 41	3768355. 61	19. 44377	(13050503)	464756. 41
3768355. 61	20. 32954	(11101005)		
464806. 41	3768355. 61	21. 30020	(11122803)	464856. 41
3768355. 61	21. 85547	(13092603)		
464906. 41	3768355. 61	23. 35759	(11021108)	464956. 41
3768355. 61	21. 07328	(15100406)		
465006. 41	3768355. 61	19. 71212	(11022602)	464106. 41
3768405. 61	14. 13995	(16091920)		
464156. 41	3768405. 61	14. 08324	(15051419)	464206. 41
3768405. 61	14. 41376	(11010624)		
464256. 41	3768405. 61	14. 85301	(12111020)	464306. 41
3768405. 61	15. 21865	(13012818)		
464356. 41	3768405. 61	15. 96692	(13092605)	464406. 41
3768405. 61	16. 58717	(13092605)		
464456. 41	3768405. 61	16. 92928	(16112404)	464506. 41
3768405. 61	17. 52639	(12110524)		
464556. 41	3768405. 61	18. 07132	(12110524)	464606. 41
3768405. 61	18. 30642	(12122617)		
464656. 41	3768405. 61	19. 21510	(13050503)	464706. 41
3768405. 61	19. 61181	(11101005)		
464756. 41	3768405. 61	20. 61671	(11122803)	464806. 41
3768405. 61	21. 25384	(12031101)		
464856. 41	3768405. 61	21. 72811	(13092603)	464906. 41
3768405. 61	22. 69918	(15100406)		
464956. 41	3768405. 61	22. 25333	(11082701)	465006. 41
3768405. 61	23. 93695	(13092604)		
464106. 41	3768455. 61	14. 01928	(15070102)	464156. 41
3768455. 61	13. 96622	(12111020)		
464206. 41	3768455. 61	14. 32745	(12111020)	464256. 41
3768455. 61	14. 88258	(13012818)		
464306. 41	3768455. 61	15. 51458	(13092605)	464356. 41
3768455. 61	15. 86282	(13092605)		
464406. 41	3768455. 61	16. 17571	(16112404)	464606. 41
3768455. 61	17. 73378	(16031621)		

▲ *** AERMOD - VERSION 21112 *** *** Jurupa Willow Warehouse Operations
 *** 06/07/23

*** AERMET - VERSION 16216 *** ***
 *** 13: 39: 37

PAGE 84

*** MODELOPTs: RegDEFAULT CONC ELEV URBAN ADJ_U*

*** THE 1ST HIGHEST 1-HR AVERAGE CONCENTRATION
 VALUES FOR SOURCE GROUP: OFFROAD ***
 INCLUDING SOURCE(S): L0014635 , L0014636

, L0014637 , L0014638 , L0014639 ,
 L0014640 ,

*** DISCRETE CARTESIAN RECEPTOR POINTS

** CONC OF PM_10 IN MICROGRAMS/M**3

**

X-COORD (M)	Y-COORD (M)	CONC	(YYMMDDHH)	X-COORD (M)
Y-COORD (M)	CONC	(YYMMDDHH)		
464656.41	3768455.61	18.84532	(16031621)	464706.41
3768455.61	19.08185	(11122803)		
464756.41	3768455.61	19.75956	(12031101)	464806.41
3768455.61	20.09672	(13092603)		
464106.41	3768505.61	13.85351	(16102323)	464156.41
3768505.61	14.17822	(16102323)		
464206.41	3768505.61	14.41701	(13092605)	464256.41
3768505.61	14.96990	(13092605)		
464306.41	3768505.61	15.29257	(12042423)	464356.41
3768505.61	15.51314	(11041603)		
464406.41	3768505.61	16.07080	(11101203)	464656.41
3768505.61	18.20899	(16031621)		
464706.41	3768505.61	18.84564	(12031101)	464756.41
3768505.61	19.49951	(12101801)		
464806.41	3768505.61	19.65662	(13092603)	464106.41
3768555.61	14.11226	(16102323)		
464156.41	3768555.61	14.33864	(13051221)	464206.41
3768555.61	14.78884	(13051221)		
464256.41	3768555.61	14.88412	(11103022)	464306.41
3768555.61	15.03486	(11041603)		
464356.41	3768555.61	15.43490	(11101203)	464406.41
3768555.61	15.79327	(11101203)		
464456.41	3768555.61	16.36401	(13103120)	464506.41
3768555.61	16.72682	(16031621)		
464556.41	3768555.61	17.50000	(16031621)	464606.41
3768555.61	17.54445	(16031621)		
464656.41	3768555.61	18.00839	(12022122)	464706.41
3768555.61	18.88729	(12101801)		
464756.41	3768555.61	19.01387	(12101801)	464806.41
3768555.61	19.19770	(15060905)		
464106.41	3768605.61	14.26944	(13051221)	464156.41
3768605.61	14.30085	(13051221)		
464206.41	3768605.61	14.78561	(11103022)	464256.41
3768605.61	15.01223	(15090824)		
464306.41	3768605.61	15.44353	(15090824)	464356.41
3768605.61	15.47243	(15090824)		
464406.41	3768605.61	15.72279	(13103120)	464456.41
3768605.61	16.00727	(16031621)		

464506. 41	3768605. 61	16. 78836	(16031621)	464556. 41
3768605. 61	16. 97518	(16031621)		
464606. 41	3768605. 61	17. 21587	(12022122)	464656. 41
3768605. 61	17. 94352	(12101801)		
464706. 41	3768605. 61	18. 52549	(12101801)	464756. 41
3768605. 61	18. 57708	(15060905)		
464806. 41	3768605. 61	18. 88809	(15060905)	464106. 41
3768655. 61	14. 15560	(13051221)		
464156. 41	3768655. 61	14. 27090	(11103022)	464206. 41
3768655. 61	14. 78841	(15090824)		
464256. 41	3768655. 61	15. 28611	(15090824)	464306. 41
3768655. 61	15. 21014	(15090824)		
464356. 41	3768655. 61	15. 14374	(13103120)	464406. 41
3768655. 61	15. 39752	(13103120)		
464456. 41	3768655. 61	16. 05840	(16031621)	464506. 41
3768655. 61	16. 28723	(16031621)		
464556. 41	3768655. 61	16. 54649	(12022122)	464606. 41
3768655. 61	17. 02812	(12101801)		
464106. 41	3768705. 61	14. 09558	(11103022)	464156. 41
3768705. 61	14. 26242	(15090824)		
464206. 41	3768705. 61	14. 96963	(15090824)	464256. 41
3768705. 61	15. 19472	(12081301)		
464306. 41	3768705. 61	15. 16391	(11072003)	464356. 41
3768705. 61	15. 44957	(12081905)		
464406. 41	3768705. 61	15. 85320	(15060920)	464456. 41
3768705. 61	16. 25457	(11070903)		
464506. 41	3768705. 61	16. 34665	(11070903)	464556. 41
3768705. 61	16. 93273	(13051321)		
464606. 41	3768705. 61	17. 18418	(12101801)	464106. 41
3768755. 61	14. 07034	(15090824)		
464156. 41	3768755. 61	14. 37942	(15090824)	464206. 41
3768755. 61	14. 69565	(12081301)		
464256. 41	3768755. 61	14. 67330	(11072003)	464306. 41
3768755. 61	14. 91155	(12081905)		
464356. 41	3768755. 61	15. 36658	(15060920)	464406. 41
3768755. 61	15. 61653	(15060920)		
464456. 41	3768755. 61	16. 00139	(11070903)	464506. 41
3768755. 61	16. 30670	(13051321)		
464556. 41	3768755. 61	16. 56674	(13051321)	464606. 41
3768755. 61	16. 94327	(16061822)		
464106. 41	3768805. 61	14. 10990	(15090824)	464156. 41
3768805. 61	14. 11246	(12081301)		

▲ *** AERMOD - VERSION 21112 *** *** Jurupa Willow Warehouse Operations
*** 06/07/23

*** AERMET - VERSION 16216 *** ***
*** 13: 39: 37

PAGE 85

*** MODELOPTs: RegDFault CONC ELEV URBAN ADJ_U*

*** THE 1ST HIGHEST 1-HR AVERAGE CONCENTRATION

VALUES FOR SOURCE GROUP: OFFROAD ***

INCLUDING SOURCE(S): L0014635 , L0014636
, L0014637 , L0014638 , L0014639 ,
L0014640 ,

*** DISCRETE CARTESIAN RECEPTOR POINTS

** CONC OF PM₁₀ IN MICROGRAMS/M**3

**

X-COORD (M)	Y-COORD (M)	CONC	(YYMMDDHH)	X-COORD (M)
Y-COORD (M)	CONC	(YYMMDDHH)		
464206.41	3768805.61	14.33010	(13031223)	464256.41
3768805.61	14.35848	(12081905)		
464306.41	3768805.61	14.73861	(15060920)	464356.41
3768805.61	15.05982	(15060920)		
464406.41	3768805.61	15.39676	(11070903)	464456.41
3768805.61	15.71899	(13051321)		
464506.41	3768805.61	16.08540	(13051321)	464556.41
3768805.61	16.41771	(16061822)		
464606.41	3768805.61	16.65937	(12081122)	464106.41
3768855.61	13.72380	(12081301)		
464156.41	3768855.61	13.75648	(13031223)	464206.41
3768855.61	14.05635	(12081905)		
464256.41	3768855.61	14.28226	(12081905)	464306.41
3768855.61	14.56260	(15060920)		
464356.41	3768855.61	15.09682	(11070903)	464406.41
3768855.61	15.17479	(13051321)		
464456.41	3768855.61	15.82919	(13051321)	464506.41
3768855.61	16.03239	(16061822)		
464556.41	3768855.61	16.43342	(16061822)	464606.41
3768855.61	16.56045	(12081122)		
464106.41	3768905.61	13.56546	(13031223)	464156.41
3768905.61	13.76669	(12081905)		
464206.41	3768905.61	14.08495	(12081905)	464256.41
3768905.61	14.37370	(15060920)		
464306.41	3768905.61	14.61779	(11070903)	464356.41
3768905.61	14.75888	(11070903)		
464406.41	3768905.61	15.25834	(13051321)	464456.41
3768905.61	15.38743	(13012218)		
464506.41	3768905.61	15.88600	(16061822)	464556.41
3768905.61	16.20310	(12081122)		
464606.41	3768905.61	16.11450	(12081122)	465041.38
3767589.38	64.24381	(11092608)		
465091.38	3767589.38	113.87408	(11092608)	465141.38
3767589.38	176.63314	(11092608)		
465191.38	3767589.38	206.82361	(11092608)	465241.38
3767589.38	274.24614	(16012717)		

*** THE 1ST HIGHEST 1-HR AVERAGE CONCENTRATION
 VALUES FOR SOURCE GROUP: OFFROAD ***
 INCLUDING SOURCE(S): L0014635 , L0014636
 , L0014637 , L0014638 , L0014639 ,
 L0014640 ,

*** DISCRETE CARTESIAN RECEPTOR POINTS

** CONC OF PM₁₀ IN MICROGRAMS/M**3

**

X-COORD (M)	Y-COORD (M)	CONC	(YYMMDDHH)	X-COORD (M)
Y-COORD (M)	CONC	(YYMMDDHH)		
465144.32	3766475.97	5.25336	(16012717)	464644.32
3766525.97	4.66881 (16110818)			
464694.32	3766525.97	4.81131	(16110818)	464744.32
3766525.97	4.93593 (16111318)			
464794.32	3766525.97	6.33435	(16012717)	464844.32
3766525.97	7.86400 (16012717)			
464894.32	3766525.97	9.11208	(16012717)	464994.32
3766525.97	9.81818 (16012717)			
465044.32	3766525.97	9.07026	(16012717)	465094.32
3766525.97	7.71679 (16012717)			
465144.32	3766525.97	6.02532	(16012717)	464644.32
3766575.97	4.90888 (12092002)			
464694.32	3766575.97	5.03907	(16110818)	464744.32
3766575.97	5.14919 (16111318)			
464794.32	3766575.97	6.16963	(16012717)	464844.32
3766575.97	7.91306 (16012717)			
464644.32	3766625.97	5.17818	(12092002)	464694.32
3766625.97	5.26545 (16110818)			
464744.32	3766625.97	5.43145	(16110818)	464794.32
3766625.97	5.92271 (16012717)			
464844.32	3766625.97	7.86982	(16012717)	464644.32
3766675.97	5.44379 (13111322)			
464694.32	3766675.97	5.56177	(12092002)	464744.32
3766675.97	5.71329 (16110818)			
464794.32	3766675.97	5.86670	(16111318)	464644.32
3766725.97	5.73040 (13111322)			
464694.32	3766725.97	5.87855	(12092002)	464744.32
3766725.97	6.00884 (12092002)			

▲ *** AERMOD - VERSION 21112 *** *** Jurupa Willow Warehouse Operations
 *** 06/07/23

*** AERMET - VERSION 16216 *** ***
 *** 13:39:37

*** MODELOPTs: RegDEFAULT CONC ELEV URBAN ADJ_U*

*** THE 1ST HIGHEST 1-HR AVERAGE CONCENTRATION
VALUES FOR SOURCE GROUP: IDLE ***
INCLUDING SOURCE(S): L0014629 , L0014630
, L0014631 , L0014632 , L0014633 ,
L0014634 ,

*** DISCRETE CARTESIAN RECEPTOR POINTS

** CONC OF PM_10 IN MICROGRAMS/M**3

**

X-COORD (M)	Y-COORD (M)	CONC	(YYMMDDHH)	X-COORD (M)
Y-COORD (M)	CONC	(YYMMDDHH)		
465150.71	3767507.02	70.66642	(11092608)	465200.71
3767507.02	122.76545	(16012717)		
465250.71	3767507.02	189.00874	(16012717)	465300.71
3767507.02	155.07243	(16012717)		
465150.71	3767557.02	145.31061	(11092608)	465200.71
3767557.02	119.67987	(16012717)		
465250.71	3767557.02	263.10168	(16012717)	465300.71
3767557.02	258.07358	(16012717)		
465350.71	3767557.02	252.13042	(13041207)	465400.71
3767557.02	220.84801	(13041207)		
464106.41	3766955.61	5.27844	(11092608)	464156.41
3766955.61	6.03285	(11092608)		
464206.41	3766955.61	6.73174	(11092608)	464106.41
3767005.61	4.60248	(11011521)		
464156.41	3767005.61	5.42353	(11092608)	464206.41
3767005.61	6.31460	(11092608)		
464106.41	3767055.61	4.72853	(11011521)	464156.41
3767055.61	4.95730	(11011521)		
464206.41	3767055.61	5.53249	(11092608)	464106.41
3767105.61	4.83998	(15100820)		
464156.41	3767105.61	5.05741	(11011521)	464206.41
3767105.61	5.33826	(11011521)		
464106.41	3767155.61	5.01762	(15100820)	464156.41
3767155.61	5.25205	(15100820)		
464206.41	3767155.61	5.48055	(15100820)	464106.41
3767205.61	5.10329	(15100820)		
464156.41	3767205.61	5.39481	(15100820)	464206.41
3767205.61	5.68908	(15100820)		
464106.41	3767255.61	5.11861	(15110422)	464156.41
3767255.61	5.42681	(15100820)		
464206.41	3767255.61	5.78031	(15100820)	464106.41
3767305.61	5.23094	(15031403)		
464156.41	3767305.61	5.51101	(15031403)	464206.41

3767305. 61	5. 82490 (15110422)		
464256. 41	3767305. 61	6. 17020 (15100820)	464306. 41
3767305. 61	6. 62592 (15100820)		
464356. 41	3767305. 61	7. 10596 (15100820)	464406. 41
3767305. 61	7. 60429 (15100820)		
464456. 41	3767305. 61	8. 08212 (15100820)	464506. 41
3767305. 61	8. 56085 (15100820)		
464556. 41	3767305. 61	9. 26527 (11092608)	464606. 41
3767305. 61	12. 14788 (11092608)		
464106. 41	3767355. 61	5. 32772 (11011621)	464156. 41
3767355. 61	5. 61024 (11011621)		
464206. 41	3767355. 61	5. 95673 (15031403)	464256. 41
3767355. 61	6. 32526 (15031403)		
464306. 41	3767355. 61	6. 71521 (15031403)	464356. 41
3767355. 61	7. 16057 (15110422)		
464406. 41	3767355. 61	7. 70010 (15100820)	464456. 41
3767355. 61	8. 29835 (15100820)		
464506. 41	3767355. 61	8. 93241 (15100820)	464556. 41
3767355. 61	9. 63712 (15100820)		
464606. 41	3767355. 61	10. 32834 (15100820)	464106. 41
3767405. 61	5. 41004 (11011621)		
464156. 41	3767405. 61	5. 73778 (11011621)	464206. 41
3767405. 61	6. 08992 (11011621)		
464256. 41	3767405. 61	6. 46625 (11011621)	464306. 41
3767405. 61	6. 86967 (11011621)		
464356. 41	3767405. 61	7. 34315 (15031403)	464406. 41
3767405. 61	7. 87080 (15031403)		
464456. 41	3767405. 61	8. 38902 (15031403)	464506. 41
3767405. 61	9. 02237 (15110422)		
464556. 41	3767405. 61	9. 91110 (15100820)	464606. 41
3767405. 61	10. 83504 (15100820)		
464106. 41	3767455. 61	5. 49471 (13112718)	464156. 41
3767455. 61	5. 82276 (13112718)		
464206. 41	3767455. 61	6. 17984 (13112718)	464256. 41
3767455. 61	6. 56481 (13112718)		
464306. 41	3767455. 61	7. 01270 (11011621)	464356. 41
3767455. 61	7. 52582 (11011621)		
464406. 41	3767455. 61	8. 07505 (11011621)	464456. 41
3767455. 61	8. 63800 (11011621)		
464506. 41	3767455. 61	9. 30168 (15031403)	464556. 41
3767455. 61	10. 14416 (15031403)		
464606. 41	3767455. 61	11. 02221 (15031403)	464106. 41
3767505. 61	5. 54157 (13112719)		
464156. 41	3767505. 61	5. 88025 (13112719)	464206. 41
3767505. 61	6. 25378 (13112719)		
464256. 41	3767505. 61	6. 66664 (11050122)	464306. 41
3767505. 61	7. 13089 (13112718)		

▲ *** AERMOD - VERSION 21112 *** *** Jurupa Willow Warehouse Operations

*** 06/07/23

*** AERMET - VERSION 16216 *** ***

*** 13: 39: 37

*** MODELOPTs: RegDFAULT CONC ELEV URBAN ADJ_U*

*** THE 1ST HIGHEST 1-HR AVERAGE CONCENTRATION
 VALUES FOR SOURCE GROUP: IDLE ***
 INCLUDING SOURCE(S): L0014629 , L0014630
 , L0014631 , L0014632 , L0014633 ,
 L0014634 ,

*** DISCRETE CARTESIAN RECEPTOR POINTS

** CONC OF PM₁₀ IN MICROGRAMS/M³

**

X-COORD (M)	Y-COORD (M)	CONC	(YYMMDDHH)	X-COORD (M)
Y-COORD (M)	CONC	(YYMMDDHH)		
464356.41	3767505.61	7.66032	(13112718)	464406.41
3767505.61	8.21775	(13112718)		
464456.41	3767505.61	8.84100	(13112718)	464506.41
3767505.61	9.56188	(11011621)		
464556.41	3767505.61	10.47023	(11011621)	464606.41
3767505.61	11.44837	(11011621)		
464106.41	3767555.61	5.61438	(13112717)	464156.41
3767555.61	6.93798	(13112717)		
464206.41	3767555.61	6.33336	(13112717)	464256.41
3767555.61	6.75052	(13112717)		
464306.41	3767555.61	7.21496	(13112717)	464356.41
3767555.61	7.73599	(13112719)		
464406.41	3767555.61	8.33856	(13112719)	464456.41
3767555.61	9.01818	(13112719)		
464506.41	3767555.61	9.79170	(11050122)	464556.41
3767555.61	10.70678	(13112718)		
464606.41	3767555.61	11.76077	(13112718)	464106.41
3767605.61	7.55809	(16092603)		
464156.41	3767605.61	8.00840	(16092603)	464206.41
3767605.61	8.54390	(16092603)		
464256.41	3767605.61	7.94001	(16092603)	464306.41
3767605.61	7.32550	(16092603)		
464356.41	3767605.61	7.86250	(16092603)	464406.41
3767605.61	8.46835	(13112717)		
464456.41	3767605.61	9.17888	(13112717)	464506.41
3767605.61	9.98915	(13112717)		
464556.41	3767605.61	10.92194	(13112717)	464606.41
3767605.61	11.99941	(13112717)		
464656.41	3767605.61	13.25784	(13112717)	464706.41
3767605.61	14.77600	(13112719)		
464756.41	3767605.61	16.62706	(13112719)	464806.41

3767605. 61	18. 90647 (13112718)			
464856. 41	3767605. 61	21. 75961 (13112718)		464906. 41
3767605. 61	25. 33528 (11011621)			
464956. 41	3767605. 61	30. 03058 (11011621)		465006. 41
3767605. 61	36. 27418 (15031403)			
464106. 41	3767655. 61	7. 57805 (16092603)		464156. 41
3767655. 61	9. 17447 (16092603)			
464206. 41	3767655. 61	9. 83007 (16092603)		464256. 41
3767655. 61	9. 12564 (16092603)			
464306. 41	3767655. 61	7. 38953 (16092603)		464356. 41
3767655. 61	7. 95391 (16092603)			
464406. 41	3767655. 61	8. 59009 (16092603)		464456. 41
3767655. 61	9. 31975 (16092603)			
464506. 41	3767655. 61	10. 15844 (16092603)		464556. 41
3767655. 61	11. 12451 (16092603)			
464606. 41	3767655. 61	12. 26019 (16092603)		464656. 41
3767655. 61	13. 60356 (16092603)			
464706. 41	3767655. 61	15. 20050 (16092603)		464756. 41
3767655. 61	17. 13725 (16092603)			
464806. 41	3767655. 61	19. 51762 (16092603)		464856. 41
3767655. 61	22. 49753 (16092603)			
464906. 41	3767655. 61	26. 37265 (13112717)		464956. 41
3767655. 61	31. 54278 (13112717)			
465006. 41	3767655. 61	41. 01571 (11111908)		464106. 41
3767705. 61	8. 66395 (11030302)			
464156. 41	3767705. 61	13. 01125 (13012321)		464206. 41
3767705. 61	12. 26259 (13012321)			
464256. 41	3767705. 61	7. 94931 (11012601)		464306. 41
3767705. 61	7. 31524 (11012601)			
464356. 41	3767705. 61	7. 87098 (11012601)		464406. 41
3767705. 61	8. 50037 (11012601)			
464456. 41	3767705. 61	9. 22172 (11012601)		464506. 41
3767705. 61	10. 05158 (11012601)			
464556. 41	3767705. 61	11. 01749 (11012601)		464606. 41
3767705. 61	12. 15153 (11012601)			
464656. 41	3767705. 61	13. 50061 (11012601)		464706. 41
3767705. 61	15. 11419 (11012601)			
464756. 41	3767705. 61	17. 08806 (11012601)		464806. 41
3767705. 61	19. 53642 (11012601)			
464856. 41	3767705. 61	22. 62302 (11012601)		464906. 41
3767705. 61	26. 61177 (11012601)			
464956. 41	3767705. 61	32. 00002 (11012601)		465006. 41
3767705. 61	39. 64524 (16092603)			
464106. 41	3767755. 61	12. 43020 (13122820)		464156. 41
3767755. 61	13. 69900 (13122820)			
464206. 41	3767755. 61	13. 66595 (13122820)		464256. 41
3767755. 61	6. 78545 (11012601)			
464306. 41	3767755. 61	7. 27258 (11012601)		464356. 41
3767755. 61	7. 81713 (11012601)			

*** AERMET - VERSION 16216 ***
 *** 13: 39: 37

PAGE 89

*** MODELOPTs: RegDFAULT CONC ELEV URBAN ADJ_U*

*** THE 1ST HIGHEST 1-HR AVERAGE CONCENTRATION
 VALUES FOR SOURCE GROUP: IDLE ***
 INCLUDING SOURCE(S): L0014629 , L0014630
 , L0014631 , L0014632 , L0014633 ,
 L0014634 ,

*** DISCRETE CARTESIAN RECEPTOR POINTS

** CONC OF PM_10 IN MICROGRAMS/M**3

**

X-COORD (M)	Y-COORD (M)	CONC	(YYMMDDHH)	X-COORD (M)
Y-COORD (M)	CONC	(YYMMDDHH)		
464406.41	3767755.61	8.44019	(12020620)	464456.41
3767755.61	9.16442	(12020620)		
464506.41	3767755.61	10.00102	(12020620)	464556.41
3767755.61	10.97172	(12020620)		
464606.41	3767755.61	12.10997	(12020620)	464656.41
3767755.61	13.45884	(12020620)		
464706.41	3767755.61	15.07563	(12020620)	464756.41
3767755.61	17.04638	(12020620)		
464806.41	3767755.61	19.48772	(12020620)	464856.41
3767755.61	22.53928	(15013123)		
464906.41	3767755.61	26.49486	(15013123)	464956.41
3767755.61	33.10111	(12021516)		
465006.41	3767755.61	45.52763	(12021516)	464106.41
3767805.61	13.61383	(15040322)		
464156.41	3767805.61	14.42275	(15040322)	464206.41
3767805.61	13.63812	(15040322)		
464256.41	3767805.61	6.78449	(12020620)	464306.41
3767805.61	7.26608	(12020620)		
464356.41	3767805.61	7.81482	(15013123)	464406.41
3767805.61	8.44275	(15013123)		
464456.41	3767805.61	9.15491	(15013123)	464506.41
3767805.61	9.97194	(15013123)		
464556.41	3767805.61	10.91279	(15013123)	464606.41
3767805.61	12.00508	(15013123)		
464656.41	3767805.61	13.28488	(15013123)	464706.41
3767805.61	14.79687	(15013123)		
464756.41	3767805.61	16.93714	(12021516)	464806.41
3767805.61	20.72901	(12021516)		
464856.41	3767805.61	25.51661	(12021516)	464906.41

3767805. 61	31. 63060 (12021516)		
464956. 41	3767805. 61	39. 26725 (12021516)	465006. 41
3767805. 61	49. 76978 (15090407)		
464106. 41	3767855. 61	13. 77901 (12020522)	464156. 41
3767855. 61	14. 52317 (12020522)		
464206. 41	3767855. 61	13. 25567 (15112702)	464256. 41
3767855. 61	6. 72964 (15013123)		
464306. 41	3767855. 61	7. 19225 (15013123)	464356. 41
3767855. 61	7. 70615 (15013123)		
464406. 41	3767855. 61	8. 28037 (15013123)	464456. 41
3767855. 61	8. 93114 (12111707)		
464506. 41	3767855. 61	9. 68504 (11111301)	464556. 41
3767855. 61	10. 71646 (12021516)		
464606. 41	3767855. 61	12. 50566 (12021516)	464656. 41
3767855. 61	14. 58445 (12021516)		
464706. 41	3767855. 61	16. 78543 (12021516)	464756. 41
3767855. 61	19. 39996 (12021516)		
464806. 41	3767855. 61	22. 30913 (12021516)	464856. 41
3767855. 61	25. 34924 (12021516)		
464906. 41	3767855. 61	30. 92883 (15090407)	464956. 41
3767855. 61	40. 48655 (15090407)		
465006. 41	3767855. 61	51. 24624 (15090407)	464106. 41
3767905. 61	14. 08939 (12101602)		
464156. 41	3767905. 61	14. 70386 (16010706)	464206. 41
3767905. 61	13. 55388 (15032622)		
464256. 41	3767905. 61	7. 66972 (11111301)	464306. 41
3767905. 61	7. 03922 (11111301)		
464356. 41	3767905. 61	7. 56063 (11111301)	464406. 41
3767905. 61	8. 32799 (12021516)		
464456. 41	3767905. 61	9. 49006 (12021516)	464506. 41
3767905. 61	10. 79481 (12021516)		
464556. 41	3767905. 61	12. 19350 (12021516)	464606. 41
3767905. 61	13. 63966 (12021516)		
464656. 41	3767905. 61	15. 15019 (12021516)	464706. 41
3767905. 61	16. 41278 (12021516)		
464756. 41	3767905. 61	17. 66129 (12021516)	464806. 41
3767905. 61	21. 05754 (15090407)		
464106. 41	3767955. 61	14. 59981 (15032622)	464156. 41
3767955. 61	15. 09315 (15032622)		
464206. 41	3767955. 61	13. 88745 (15032622)	464256. 41
3767955. 61	8. 72577 (12010223)		
464306. 41	3767955. 61	8. 14747 (12010223)	464356. 41
3767955. 61	8. 22196 (12021516)		
464406. 41	3767955. 61	9. 02065 (12021516)	464456. 41
3767955. 61	9. 91472 (12021516)		
464506. 41	3767955. 61	10. 80625 (12021516)	464556. 41
3767955. 61	11. 64659 (12021516)		
464606. 41	3767955. 61	12. 34162 (12021516)	464656. 41
3767955. 61	12. 84491 (12021516)		
464706. 41	3767955. 61	15. 25425 (15090407)	464756. 41
3767955. 61	18. 04187 (15090407)		

3768055. 61	13. 09597 (16011021)		
464706. 41	3768055. 61	12. 38455 (15090407)	464756. 41
3768055. 61	13. 69366 (13111516)		
464806. 41	3768055. 61	14. 87246 (11011522)	464856. 41
3768055. 61	16. 54509 (11061207)		
464906. 41	3768055. 61	20. 25130 (11061207)	464956. 41
3768055. 61	22. 70222 (11061207)		
465006. 41	3768055. 61	22. 71211 (11061207)	464106. 41
3768105. 61	15. 15199 (12092322)		
464156. 41	3768105. 61	14. 77305 (12092322)	464206. 41
3768105. 61	13. 64618 (12121019)		
464256. 41	3768105. 61	14. 62910 (12121019)	464306. 41
3768105. 61	14. 56101 (12121019)		
464356. 41	3768105. 61	15. 31602 (12121019)	464406. 41
3768105. 61	14. 03931 (11021820)		
464456. 41	3768105. 61	16. 75306 (12012703)	464506. 41
3768105. 61	17. 95560 (12012703)		
464556. 41	3768105. 61	14. 17190 (16011021)	464606. 41
3768105. 61	14. 92934 (16011021)		
464656. 41	3768105. 61	15. 96563 (11011522)	464706. 41
3768105. 61	13. 63823 (11011522)		
464756. 41	3768105. 61	12. 69182 (11011522)	464806. 41
3768105. 61	13. 86254 (11061207)		
464856. 41	3768105. 61	16. 38472 (11061207)	464906. 41
3768105. 61	17. 94638 (11061207)		
464956. 41	3768105. 61	18. 08267 (12101503)	465006. 41
3768105. 61	23. 26726 (15063019)		
464106. 41	3768155. 61	14. 95627 (12092322)	464156. 41
3768155. 61	14. 25409 (12121019)		
464206. 41	3768155. 61	13. 86786 (12121019)	464256. 41
3768155. 61	14. 71551 (12091601)		
464306. 41	3768155. 61	14. 56379 (11021820)	464356. 41
3768155. 61	15. 34315 (12012703)		
464406. 41	3768155. 61	15. 79731 (12012703)	464456. 41
3768155. 61	16. 81208 (12012703)		
464506. 41	3768155. 61	17. 88383 (11100706)	464556. 41
3768155. 61	18. 78830 (11031205)		
464606. 41	3768155. 61	17. 63090 (12010404)	464656. 41
3768155. 61	19. 01990 (12010501)		
464706. 41	3768155. 61	16. 69283 (15042701)	464756. 41
3768155. 61	13. 78216 (11111217)		
464806. 41	3768155. 61	13. 58319 (11061207)	464106. 41
3768205. 61	14. 70549 (12091601)		
464156. 41	3768205. 61	13. 89319 (12091601)	464206. 41
3768205. 61	14. 21576 (12091601)		
464256. 41	3768205. 61	14. 87742 (15072003)	464306. 41
3768205. 61	15. 12478 (12012703)		
464356. 41	3768205. 61	15. 61610 (12012703)	464406. 41
3768205. 61	16. 30029 (11100706)		
464456. 41	3768205. 61	17. 17726 (11100706)	464506. 41
3768205. 61	17. 87193 (12010404)		

464556.41 3768205.61 18.48805 (12010404) 464606.41
 3768205.61 19.28616 (12010501)
 *** AERMOD - VERSION 21112 *** *** Jurupa Willow Warehouse Operations
 *** 06/07/23
 *** AERMET - VERSION 16216 *** ***
 *** 13:39:37

PAGE 91

*** MODELOPTs: RegDEFAULT CONC ELEV URBAN ADJ_U*

*** THE 1ST HIGHEST 1-HR AVERAGE CONCENTRATION
 VALUES FOR SOURCE GROUP: IDLE ***
 INCLUDING SOURCE(S): L0014629 , L0014630
 , L0014631 , L0014632 , L0014633 ,
 L0014634 ,

*** DISCRETE CARTESIAN RECEPTOR POINTS

** CONC OF PM_10 IN MICROGRAMS/M**3

**

X-COORD (M)	Y-COORD (M)	CONC	(YYMMDDHH)	X-COORD (M)
Y-COORD (M)	CONC	(YYMMDDHH)		
464656.41	3768205.61	20.87990	(16122320)	464706.41
3768205.61	15.62360 (16020120)			
464756.41	3768205.61	12.87149	(16020120)	464806.41
3768205.61	15.95550 (13020818)			
464106.41	3768255.61	14.65239	(12091601)	464156.41
3768255.61	13.80344 (12101522)			
464206.41	3768255.61	14.38569	(12101522)	464256.41
3768255.61	14.77596 (13110502)			
464306.41	3768255.61	15.21574	(11100706)	464356.41
3768255.61	16.02155 (11100706)			
464406.41	3768255.61	16.70955	(11031205)	464456.41
3768255.61	17.32419 (12010404)			
464506.41	3768255.61	17.75825	(12010501)	464556.41
3768255.61	18.38660 (12010501)			
464606.41	3768255.61	18.80762	(16122320)	464656.41
3768255.61	20.85234 (16112404)			
464706.41	3768255.61	14.87935	(11121318)	464756.41
3768255.61	13.93209 (13020818)			
464806.41	3768255.61	16.71364	(12101503)	464106.41
3768305.61	14.27288 (12101522)			
464156.41	3768305.61	13.78046	(13110502)	464206.41
3768305.61	14.38820 (16112718)			
464256.41	3768305.61	14.97032	(13012124)	464306.41
3768305.61	15.39114 (13012124)			
464356.41	3768305.61	16.04303	(12010404)	464406.41

3768305. 61	16. 54297 (12010404)		
464456. 41	3768305. 61	17. 20733 (12010501)	464506. 41
3768305. 61	17. 76312 (12010501)		
464556. 41	3768305. 61	18. 21282 (16122320)	464606. 41
3768305. 61	18. 94635 (16112404)		
464656. 41	3768305. 61	20. 77763 (12110524)	464706. 41
3768305. 61	17. 29472 (12122617)		
464756. 41	3768305. 61	13. 19068 (12101503)	464806. 41
3768305. 61	15. 78419 (13092602)		
464106. 41	3768355. 61	14. 04693 (16091920)	464156. 41
3768355. 61	14. 03823 (13012124)		
464206. 41	3768355. 61	14. 53285 (13012124)	464256. 41
3768355. 61	14. 86369 (15051419)		
464306. 41	3768355. 61	15. 39164 (12111020)	464356. 41
3768355. 61	15. 75733 (12111020)		
464406. 41	3768355. 61	16. 53445 (12010501)	464456. 41
3768355. 61	17. 06855 (13092605)		
464506. 41	3768355. 61	17. 65141 (16112404)	464556. 41
3768355. 61	18. 09108 (12110524)		
464606. 41	3768355. 61	18. 82720 (12110524)	464656. 41
3768355. 61	20. 01967 (12122617)		
464706. 41	3768355. 61	19. 46291 (13050503)	464756. 41
3768355. 61	20. 33498 (11101005)		
464806. 41	3768355. 61	21. 32952 (11122803)	464856. 41
3768355. 61	21. 92125 (13092603)		
464906. 41	3768355. 61	23. 35706 (11021108)	464956. 41
3768355. 61	23. 24347 (15100406)		
465006. 41	3768355. 61	19. 71524 (11022602)	464106. 41
3768405. 61	14. 16703 (16091920)		
464156. 41	3768405. 61	14. 10706 (15051419)	464206. 41
3768405. 61	14. 43631 (11010624)		
464256. 41	3768405. 61	14. 87209 (12111020)	464306. 41
3768405. 61	15. 27349 (13012818)		
464356. 41	3768405. 61	16. 01583 (13092605)	464406. 41
3768405. 61	16. 60479 (13092605)		
464456. 41	3768405. 61	16. 95865 (16112404)	464506. 41
3768405. 61	17. 56292 (12110524)		
464556. 41	3768405. 61	18. 07286 (12110524)	464606. 41
3768405. 61	18. 33208 (12122617)		
464656. 41	3768405. 61	19. 23968 (16031621)	464706. 41
3768405. 61	19. 60955 (11101005)		
464756. 41	3768405. 61	20. 63954 (11122803)	464806. 41
3768405. 61	21. 24442 (12031101)		
464856. 41	3768405. 61	21. 74852 (13092603)	464906. 41
3768405. 61	22. 69653 (15100406)		
464956. 41	3768405. 61	22. 29816 (11082701)	465006. 41
3768405. 61	23. 93654 (13092604)		
464106. 41	3768455. 61	14. 04936 (15070102)	464156. 41
3768455. 61	13. 99075 (12111020)		
464206. 41	3768455. 61	14. 36855 (16102323)	464256. 41
3768455. 61	14. 91965 (13012818)		

464306.41 3768455.61 15.54601 (13092605) 464356.41
 3768455.61 15.88260 (12042423)
 464406.41 3768455.61 16.20713 (11041603) 464606.41
 3768455.61 17.80025 (16031621)
 *** AERMOD - VERSION 21112 *** *** Jurupa Willow Warehouse Operations
 *** 06/07/23
 *** AERMET - VERSION 16216 *** ***
 *** 13:39:37

PAGE 92

*** MODELOPTs: RegDEFAULT CONC ELEV URBAN ADJ_U*

*** THE 1ST HIGHEST 1-HR AVERAGE CONCENTRATION
 VALUES FOR SOURCE GROUP: IDLE ***
 INCLUDING SOURCE(S): L0014629 , L0014630
 , L0014631 , L0014632 , L0014633 ,
 L0014634 ,

*** DISCRETE CARTESIAN RECEPTOR POINTS

** CONC OF PM_10 IN MICROGRAMS/M**3

**

X-COORD (M)	Y-COORD (M)	CONC	(YYMMDDHH)	X-COORD (M)
Y-COORD (M)	CONC	(YYMMDDHH)		
464656.41	3768455.61	18.86552	(16031621)	464706.41
3768455.61	19.10945	(11122803)		
464756.41	3768455.61	19.76166	(12031101)	464806.41
3768455.61	20.12857	(13092603)		
464106.41	3768505.61	13.90940	(16102323)	464156.41
3768505.61	14.21121	(16102323)		
464206.41	3768505.61	14.48383	(13051221)	464256.41
3768505.61	14.98731	(13092605)		
464306.41	3768505.61	15.30336	(12042423)	464356.41
3768505.61	15.55696	(11041603)		
464406.41	3768505.61	16.10549	(11101203)	464656.41
3768505.61	18.17863	(16031621)		
464706.41	3768505.61	18.86360	(12110724)	464756.41
3768505.61	19.52465	(12101801)		
464806.41	3768505.61	19.65272	(15100406)	464106.41
3768555.61	14.12334	(16102323)		
464156.41	3768555.61	14.39397	(13051221)	464206.41
3768555.61	14.81860	(13051221)		
464256.41	3768555.61	14.93459	(11103022)	464306.41
3768555.61	15.06833	(11041603)		
464356.41	3768555.61	15.46103	(11101203)	464406.41
3768555.61	15.78838	(11101203)		
464456.41	3768555.61	16.38713	(13103120)	464506.41

3768555. 61	16. 77415 (16031621)		
464556. 41	3768555. 61	17. 51107 (16031621)	464606. 41
3768555. 61	17. 51553 (16031621)		
464656. 41	3768555. 61	18. 02032 (12022122)	464706. 41
3768555. 61	18. 91272 (12101801)		
464756. 41	3768555. 61	18. 99722 (12101801)	464806. 41
3768555. 61	19. 23510 (15060905)		
464106. 41	3768605. 61	14. 30818 (13051221)	464156. 41
3768605. 61	14. 31700 (13051221)		
464206. 41	3768605. 61	14. 82005 (11103022)	464256. 41
3768605. 61	15. 08526 (15090824)		
464306. 41	3768605. 61	15. 49068 (15090824)	464356. 41
3768605. 61	15. 48942 (15090824)		
464406. 41	3768605. 61	15. 74147 (13103120)	464456. 41
3768605. 61	16. 05110 (16031621)		
464506. 41	3768605. 61	16. 79889 (16031621)	464556. 41
3768605. 61	16. 94767 (16031621)		
464606. 41	3768605. 61	17. 23146 (12022122)	464656. 41
3768605. 61	17. 97439 (12101801)		
464706. 41	3768605. 61	18. 51535 (12101801)	464756. 41
3768605. 61	18. 61604 (15060905)		
464806. 41	3768605. 61	18. 89320 (15060905)	464106. 41
3768655. 61	14. 19463 (11103022)		
464156. 41	3768655. 61	14. 29451 (11103022)	464206. 41
3768655. 61	14. 84989 (15090824)		
464256. 41	3768655. 61	15. 32097 (15090824)	464306. 41
3768655. 61	15. 23992 (12081301)		
464356. 41	3768655. 61	15. 15863 (13103120)	464406. 41
3768655. 61	15. 42555 (12081905)		
464456. 41	3768655. 61	16. 06956 (16031621)	464506. 41
3768655. 61	16. 26369 (16031621)		
464556. 41	3768655. 61	16. 56487 (12022122)	464606. 41
3768655. 61	17. 06385 (12101801)		
464106. 41	3768705. 61	14. 10667 (11103022)	464156. 41
3768705. 61	14. 31531 (15090824)		
464206. 41	3768705. 61	14. 99489 (15090824)	464256. 41
3768705. 61	15. 21307 (12081301)		
464306. 41	3768705. 61	15. 18668 (13031223)	464356. 41
3768705. 61	15. 49676 (12081905)		
464406. 41	3768705. 61	15. 88994 (15060920)	464456. 41
3768705. 61	16. 29952 (11070903)		
464506. 41	3768705. 61	16. 35799 (11070903)	464556. 41
3768705. 61	16. 96919 (13051321)		
464606. 41	3768705. 61	17. 19027 (12101801)	464106. 41
3768755. 61	14. 11424 (15090824)		
464156. 41	3768755. 61	14. 39899 (15090824)	464206. 41
3768755. 61	14. 70862 (12081301)		
464256. 41	3768755. 61	14. 69844 (13031223)	464306. 41
3768755. 61	14. 95505 (12081905)		
464356. 41	3768755. 61	15. 40077 (15060920)	464406. 41
3768755. 61	15. 64876 (11070903)		

464456.41 3768755.61 16.01304 (11070903) 464506.41
 3768755.61 16.34605 (13051321)
 464556.41 3768755.61 16.57065 (13051321) 464606.41
 3768755.61 16.97339 (16061822)
 464106.41 3768805.61 14.12216 (15090824) 464156.41
 3768805.61 14.12204 (12081301)

▲ *** AERMOD - VERSION 21112 *** *** Jurupa Willow Warehouse Operations
 *** 06/07/23
 *** AERMET - VERSION 16216 *** ***
 *** 13:39:37

PAGE 93

*** MODELOPTs: RegDEFAULT CONC ELEV URBAN ADJ_U*

*** THE 1ST HIGHEST 1-HR AVERAGE CONCENTRATION
 VALUES FOR SOURCE GROUP: IDLE ***
 INCLUDING SOURCE(S): L0014629 , L0014630
 , L0014631 , L0014632 , L0014633 ,
 L0014634 ,

*** DISCRETE CARTESIAN RECEPTOR POINTS

** CONC OF PM_10 IN MICROGRAMS/M**3

**

X-COORD (M)	Y-COORD (M)	CONC	(YYMMDDHH)	X-COORD (M)
464206.41	3768805.61	14.35525	(13031223)	464256.41
3768805.61	14.39923 (12081905)			
464306.41	3768805.61	14.77200	(15060920)	464356.41
3768805.61	15.06327 (15060920)			
464406.41	3768805.61	15.41147	(11070903)	464456.41
3768805.61	15.76033 (13051321)			
464506.41	3768805.61	16.09491	(13051321)	464556.41
3768805.61	16.45300 (16061822)			
464606.41	3768805.61	16.69863	(12081122)	464106.41
3768855.61	13.72905 (12081301)			
464156.41	3768855.61	13.77949	(13031223)	464206.41
3768855.61	14.09356 (12081905)			
464256.41	3768855.61	14.30491	(15060920)	464306.41
3768855.61	14.56724 (15060920)			
464356.41	3768855.61	15.11156	(11070903)	464406.41
3768855.61	15.21761 (13051321)			
464456.41	3768855.61	15.84114	(13051321)	464506.41
3768855.61	16.07065 (16061822)			
464556.41	3768855.61	16.43935	(16061822)	464606.41
3768855.61	16.57353 (12081122)			
464106.41	3768905.61	13.58422	(13031223)	464156.41

3768905. 61	13. 80105 (12081905)			
464206. 41	3768905. 61	14. 09480 (12081905)		464256. 41
3768905. 61	14. 37673 (15060920)			
464306. 41	3768905. 61	14. 63448 (11070903)		464356. 41
3768905. 61	14. 74546 (11070903)			
464406. 41	3768905. 61	15. 27554 (13051321)		464456. 41
3768905. 61	15. 41350 (13012218)			
464506. 41	3768905. 61	15. 90019 (16061822)		464556. 41
3768905. 61	16. 22299 (12081122)			
464606. 41	3768905. 61	16. 10344 (12081122)		465041. 38
3767589. 38	62. 12858 (11092608)			
465091. 38	3767589. 38	112. 38314 (11092608)		465141. 38
3767589. 38	179. 21933 (11092608)			
465191. 38	3767589. 38	217. 38030 (11092608)		465241. 38
3767589. 38	278. 85537 (16012717)			
465041. 38	3767639. 38	45. 61240 (11111908)		465091. 38
3767639. 38	64. 31473 (16080907)			
465141. 38	3767639. 38	148. 43696 (11092608)		465191. 38
3767639. 38	327. 62159 (11092608)			
465241. 38	3767639. 38	501. 11549 (11092608)		465041. 38
3767689. 38	47. 32475 (16092603)			
465091. 38	3767689. 38	69. 46629 (11111908)		465141. 38
3767689. 38	110. 20214 (11111908)			
465191. 38	3767689. 38	197. 35084 (11111908)		465241. 38
3767689. 38	728. 86521 (11092608)			
465041. 38	3767739. 38	51. 58924 (12021516)		465091. 38
3767739. 38	78. 23811 (12021516)			
465141. 38	3767739. 38	127. 46569 (12021516)		465191. 38
3767739. 38	255. 30135 (15090407)			
465241. 38	3767739. 38	593. 04167 (15090407)		465652. 45
3768334. 78	26. 58376 (11091920)			
465702. 45	3768334. 78	28. 81566 (15081320)		465752. 45
3768334. 78	28. 11069 (15101120)			
465802. 45	3768334. 78	26. 26089 (16062021)		465652. 45
3768384. 78	25. 90363 (15020819)			
465702. 45	3768384. 78	27. 59035 (15081320)		465752. 45
3768384. 78	25. 89555 (16062720)			
465802. 45	3768384. 78	24. 03324 (15101120)		464644. 32
3766425. 97	4. 30209 (16110818)			
464694. 32	3766425. 97	4. 39617 (16111318)		464744. 32
3766425. 97	5. 15497 (16012717)			
464794. 32	3766425. 97	6. 43965 (16012717)		464844. 32
3766425. 97	7. 56132 (16012717)			
464894. 32	3766425. 97	8. 32263 (16012717)		464944. 32
3766425. 97	8. 56364 (16012717)			
464994. 32	3766425. 97	8. 21477 (16012717)		465044. 32
3766425. 97	7. 32552 (16012717)			
465094. 32	3766425. 97	6. 05573 (16012717)		465144. 32
3766425. 97	4. 95771 (11090503)			
464644. 32	3766475. 97	4. 48969 (16110818)		464694. 32
3766475. 97	4. 58540 (16110818)			

464744.32	3766475.97	4.98765	(16012717)	464794.32
3766475.97	6.41853	(16012717)		
464844.32	3766475.97	7.74836	(16012717)	464894.32
3766475.97	8.74866	(16012717)		
464944.32	3766475.97	9.21170	(16012717)	464994.32
3766475.97	9.01788	(16012717)		
465044.32	3766475.97	8.18367	(16012717)	465094.32
3766475.97	6.86155	(16012717)		

▲ *** AERMOD - VERSION 21112 *** *** Jurupa Willow Warehouse Operations
 *** 06/07/23

*** AERMET - VERSION 16216 *** ***
 *** 13:39:37

PAGE 94

*** MODELOPTs: RegDFault CONC ELEV URBAN ADJ_U*

*** THE 1ST HIGHEST 1-HR AVERAGE CONCENTRATION
 VALUES FOR SOURCE GROUP: IDLE ***
 INCLUDING SOURCE(S): L0014629 , L0014630
 , L0014631 , L0014632 , L0014633 ,
 L0014634 ,

*** DISCRETE CARTESIAN RECEPTOR POINTS

** CONC OF PM_10 IN MICROGRAMS/M**3

**

X-COORD (M)	Y-COORD (M)	CONC	(YMMDDHH)	X-COORD (M)
Y-COORD (M)	CONC	(YMMDDHH)		
465144.32	3766475.97	5.29932	(16012717)	464644.32
3766525.97	4.68166	(16110818)		
464694.32	3766525.97	4.82771	(16110818)	464744.32
3766525.97	4.95188	(16111318)		
464794.32	3766525.97	6.32667	(16012717)	464844.32
3766525.97	7.87052	(16012717)		
464894.32	3766525.97	9.13667	(16012717)	464994.32
3766525.97	9.87570	(16012717)		
465044.32	3766525.97	9.13477	(16012717)	465094.32
3766525.97	7.77950	(16012717)		
465144.32	3766525.97	6.07882	(16012717)	464644.32
3766575.97	4.92715	(12092002)		
464694.32	3766575.97	5.05517	(16110818)	464744.32
3766575.97	5.16785	(16110818)		
464794.32	3766575.97	6.15670	(16012717)	464844.32
3766575.97	7.91408	(16012717)		
464644.32	3766625.97	5.19586	(12092002)	464694.32
3766625.97	5.28255	(12092002)		
464744.32	3766625.97	5.45151	(16110818)	464794.32

3766625.97 5.90422 (16012717)
 464844.32 3766625.97 7.86442 (16012717) 464644.32
 3766675.97 5.46423 (13111322)
 464694.32 3766675.97 5.58355 (12092002) 464744.32
 3766675.97 5.73299 (16110818)
 464794.32 3766675.97 5.89042 (16110818) 464644.32
 3766725.97 5.74965 (13111322)
 464694.32 3766725.97 5.89949 (12092002) 464744.32
 3766725.97 6.03561 (12092002)

▲ *** AERMOD - VERSION 21112 *** *** Jurupa Willow Warehouse Operations
 *** 06/07/23

*** AERMET - VERSION 16216 *** ***
 *** 13:39:37

PAGE 95

*** MODELOPTs: RegDFault CONC ELEV URBAN ADJ_U*

VALUES FOR SOURCE GROUP: GEN *** THE 1ST HIGHEST 1-HR AVERAGE CONCENTRATION

INCLUDING SOURCE(S): GEN1 ,

*** DISCRETE CARTESIAN RECEPTOR POINTS

** CONC OF PM_10 IN MICROGRAMS/M**3

**

X-COORD (M)	Y-COORD (M)	CONC	(YYMMDDHH)	X-COORD (M)
Y-COORD (M)	CONC	(YYMMDDHH)		
465150.71	3767507.02	15.88705	(16020813)	465200.71
3767507.02	19.65100	(16020813)		
465250.71	3767507.02	23.42102	(16012513)	465300.71
3767507.02	27.44330	(11120513)		
465150.71	3767557.02	12.60020	(16020813)	465200.71
3767557.02	21.86751	(16020813)		
465250.71	3767557.02	29.72247	(16012513)	465300.71
3767557.02	63.43138	(13101413)		
465350.71	3767557.02	63.89413	(11120513)	465400.71
3767557.02	28.58246	(11050213)		
464106.41	3766955.61	0.37569	(12020613)	464156.41
3766955.61	0.38760	(12020613)		
464206.41	3766955.61	0.39907	(12020613)	464106.41
3767005.61	0.39223	(12020613)		
464156.41	3767005.61	0.40786	(12020613)	464206.41
3767005.61	0.42307	(12020613)		
464106.41	3767055.61	0.40526	(12020613)	464156.41
3767055.61	0.42449	(12020613)		
464206.41	3767055.61	0.44371	(12020613)	464106.41
3767105.61	0.41380	(12020613)		

464156. 41	3767105. 61	0. 43647	(12020613)	464206. 41
3767105. 61	0. 45972	(12020613)		
464106. 41	3767155. 61	0. 48405	(12012313)	464156. 41
3767155. 61	0. 46671	(12012313)		
464206. 41	3767155. 61	0. 47061	(12020613)	464106. 41
3767205. 61	0. 58848	(12012313)		
464156. 41	3767205. 61	0. 58032	(12012313)	464206. 41
3767205. 61	0. 56820	(12012313)		
464106. 41	3767255. 61	0. 68748	(12012313)	464156. 41
3767255. 61	0. 69129	(12012313)		
464206. 41	3767255. 61	0. 69262	(12012313)	464106. 41
3767305. 61	0. 77181	(12012313)		
464156. 41	3767305. 61	0. 79025	(12012313)	464206. 41
3767305. 61	0. 80864	(12012313)		
464256. 41	3767305. 61	0. 82729	(12012313)	464306. 41
3767305. 61	0. 83934	(12012313)		
464356. 41	3767305. 61	0. 85535	(12012313)	464406. 41
3767305. 61	0. 86896	(12012313)		
464456. 41	3767305. 61	0. 87629	(12012313)	464506. 41
3767305. 61	0. 87778	(12012313)		
464556. 41	3767305. 61	0. 86937	(12012313)	464606. 41
3767305. 61	0. 85972	(12020613)		
464106. 41	3767355. 61	0. 82893	(12012313)	464156. 41
3767355. 61	0. 86211	(12012313)		
464206. 41	3767355. 61	0. 89775	(12012313)	464256. 41
3767355. 61	0. 93571	(12012313)		
464306. 41	3767355. 61	0. 97700	(12012313)	464356. 41
3767355. 61	1. 02178	(12012313)		
464406. 41	3767355. 61	1. 07101	(12012313)	464456. 41
3767355. 61	1. 09663	(12012313)		
464506. 41	3767355. 61	1. 14780	(12012313)	464556. 41
3767355. 61	1. 20187	(12012313)		
464606. 41	3767355. 61	1. 24902	(12012313)	464106. 41
3767405. 61	0. 85154	(12012313)		
464156. 41	3767405. 61	0. 89808	(12012313)	464206. 41
3767405. 61	0. 94896	(12012313)		
464256. 41	3767405. 61	1. 00594	(12012313)	464306. 41
3767405. 61	1. 06923	(12012313)		
464356. 41	3767405. 61	1. 14066	(12012313)	464406. 41
3767405. 61	1. 22030	(12012313)		
464456. 41	3767405. 61	1. 30913	(12012313)	464506. 41
3767405. 61	1. 41615	(12012313)		
464556. 41	3767405. 61	1. 54335	(12012313)	464606. 41
3767405. 61	1. 68762	(12012313)		
464106. 41	3767455. 61	0. 83303	(12012313)	464156. 41
3767455. 61	0. 88840	(12012313)		
464206. 41	3767455. 61	0. 94988	(12012313)	464256. 41
3767455. 61	1. 02588	(12012313)		
464306. 41	3767455. 61	1. 10772	(12012313)	464356. 41
3767455. 61	1. 20130	(12012313)		
464406. 41	3767455. 61	1. 30882	(12012313)	464456. 41

3767455. 61 1. 43413 (12012313)
 464506. 41 3767455. 61 1. 58629 (12012313) 464556. 41
 3767455. 61 1. 77157 (12012313)
 464606. 41 3767455. 61 1. 98924 (12012313) 464106. 41
 3767505. 61 0. 77651 (12012313)
 464156. 41 3767505. 61 0. 83592 (12012313) 464206. 41
 3767505. 61 0. 90385 (12012313)
 464256. 41 3767505. 61 0. 98182 (12012313) 464306. 41
 3767505. 61 1. 07206 (12012313)

▲ *** AERMOD - VERSION 21112 *** *** Jurupa Willow Warehouse Operations
 *** 06/07/23

*** AERMET - VERSION 16216 *** ***
 *** 13:39:37

PAGE 96

*** MODELOPTs: RegDFault CONC ELEV URBAN ADJ_U*

VALUES FOR SOURCE GROUP: GEN *** THE 1ST HIGHEST 1-HR AVERAGE CONCENTRATION
 *** INCLUDING SOURCE(S): GEN1 ,

*** DISCRETE CARTESIAN RECEPTOR POINTS

** CONC OF PM_10 IN MICROGRAMS/M**3

**

X-COORD (M)	Y-COORD (M)	CONC	(YMMDDHH)	X-COORD (M)
Y-COORD (M)	CONC	(YMMDDHH)		
464356. 41	3767505. 61	1. 17602	(12012313)	464406. 41
3767505. 61	1. 29405 (12012313)			
464456. 41	3767505. 61	1. 47093	(12012313)	464506. 41
3767505. 61	1. 65719 (12012313)			
464556. 41	3767505. 61	1. 88879	(12012313)	464606. 41
3767505. 61	2. 16900 (12012313)			
464106. 41	3767555. 61	0. 82355	(11121213)	464156. 41
3767555. 61	0. 85331 (11121213)			
464206. 41	3767555. 61	0. 88614	(11121213)	464256. 41
3767555. 61	0. 92196 (11121213)			
464306. 41	3767555. 61	0. 97694	(12012313)	464356. 41
3767555. 61	1. 08393 (12012313)			
464406. 41	3767555. 61	1. 21127	(12012313)	464456. 41
3767555. 61	1. 36778 (12012313)			
464506. 41	3767555. 61	1. 56007	(12012313)	464556. 41
3767555. 61	1. 79655 (12012313)			
464606. 41	3767555. 61	2. 08302	(12012313)	464106. 41
3767605. 61	0. 86195 (11121213)			
464156. 41	3767605. 61	0. 89885	(11121213)	464206. 41
3767605. 61	0. 93974 (11121213)			

464256. 41	3767605. 61	0. 98531	(11121213)	464306. 41
3767605. 61	1. 03649	(11121213)		
464356. 41	3767605. 61	1. 09241	(11121213)	464406. 41
3767605. 61	1. 15303	(11121213)		
464456. 41	3767605. 61	1. 22164	(11121213)	464506. 41
3767605. 61	1. 35595	(12012313)		
464556. 41	3767605. 61	1. 58222	(12012313)	464606. 41
3767605. 61	1. 87263	(12012313)		
464656. 41	3767605. 61	2. 24637	(12012313)	464706. 41
3767605. 61	2. 72427	(12012313)		
464756. 41	3767605. 61	3. 33013	(12012313)	464806. 41
3767605. 61	4. 08647	(12012313)		
464856. 41	3767605. 61	5. 45654	(12012313)	464906. 41
3767605. 61	6. 79711	(12012313)		
464956. 41	3767605. 61	8. 49196	(12012313)	465006. 41
3767605. 61	10. 60011	(12012313)		
464106. 41	3767655. 61	0. 85996	(11121213)	464156. 41
3767655. 61	0. 89975	(11121213)		
464206. 41	3767655. 61	0. 94437	(11121213)	464256. 41
3767655. 61	0. 99463	(11121213)		
464306. 41	3767655. 61	1. 05187	(11121213)	464356. 41
3767655. 61	1. 11491	(11121213)		
464406. 41	3767655. 61	1. 18490	(11121213)	464456. 41
3767655. 61	1. 26539	(11121213)		
464506. 41	3767655. 61	1. 35583	(11121213)	464556. 41
3767655. 61	1. 58800	(16102413)		
464606. 41	3767655. 61	1. 88908	(16102413)	464656. 41
3767655. 61	2. 27132	(16102413)		
464706. 41	3767655. 61	2. 74821	(16102413)	464756. 41
3767655. 61	3. 33430	(16102413)		
464806. 41	3767655. 61	4. 03766	(16102413)	464856. 41
3767655. 61	5. 31801	(16102413)		
464906. 41	3767655. 61	6. 42239	(16102413)	464956. 41
3767655. 61	7. 67399	(16102413)		
465006. 41	3767655. 61	9. 39900	(12012313)	464106. 41
3767705. 61	0. 81695	(11121213)		
464156. 41	3767705. 61	0. 85511	(11121213)	464206. 41
3767705. 61	0. 89834	(11121213)		
464256. 41	3767705. 61	0. 94745	(11121213)	464306. 41
3767705. 61	1. 00382	(11121213)		
464356. 41	3767705. 61	1. 10592	(16102413)	464406. 41
3767705. 61	1. 24021	(16102413)		
464456. 41	3767705. 61	1. 44903	(16102413)	464506. 41
3767705. 61	1. 67979	(16102413)		
464556. 41	3767705. 61	1. 97641	(16102413)	464606. 41
3767705. 61	2. 35672	(16102413)		
464656. 41	3767705. 61	2. 84381	(16102413)	464706. 41
3767705. 61	3. 46219	(16102413)		
464756. 41	3767705. 61	4. 24623	(16102413)	464806. 41
3767705. 61	5. 23044	(16102413)		
464856. 41	3767705. 61	6. 45261	(16102413)	464906. 41

464456. 41	3767805. 61	1. 67928	(16102413)	464506. 41
3767805. 61	1. 92461	(16102413)		
464556. 41	3767805. 61	2. 23543	(16102413)	464606. 41
3767805. 61	2. 62974	(16102413)		
464656. 41	3767805. 61	3. 12902	(16102413)	464706. 41
3767805. 61	3. 75658	(16102413)		
464756. 41	3767805. 61	4. 53923	(16102413)	464806. 41
3767805. 61	5. 50690	(16102413)		
464856. 41	3767805. 61	6. 67413	(16102413)	464906. 41
3767805. 61	7. 52386	(16102413)		
464956. 41	3767805. 61	9. 02687	(16102413)	465006. 41
3767805. 61	10. 62402	(16102413)		
464106. 41	3767855. 61	0. 90838	(16102413)	464156. 41
3767855. 61	0. 97065	(16102413)		
464206. 41	3767855. 61	1. 04296	(16102413)	464256. 41
3767855. 61	1. 12697	(16102413)		
464306. 41	3767855. 61	1. 22546	(16102413)	464356. 41
3767855. 61	1. 34392	(16102413)		
464406. 41	3767855. 61	1. 48865	(16102413)	464456. 41
3767855. 61	1. 66747	(16102413)		
464506. 41	3767855. 61	1. 89057	(16102413)	464556. 41
3767855. 61	2. 17007	(16102413)		
464606. 41	3767855. 61	2. 42141	(16102413)	464656. 41
3767855. 61	2. 81974	(16102413)		
464706. 41	3767855. 61	3. 30032	(16102413)	464756. 41
3767855. 61	3. 86471	(16102413)		
464806. 41	3767855. 61	4. 50284	(16102413)	464856. 41
3767855. 61	5. 18798	(16102413)		
464906. 41	3767855. 61	6. 53384	(15012613)	464956. 41
3767855. 61	8. 92099	(15012613)		
465006. 41	3767855. 61	11. 98605	(15012613)	464106. 41
3767905. 61	0. 90914	(16102413)		
464156. 41	3767905. 61	0. 96588	(16102413)	464206. 41
3767905. 61	1. 03103	(16102413)		
464256. 41	3767905. 61	1. 09962	(16102413)	464306. 41
3767905. 61	1. 18270	(16102413)		
464356. 41	3767905. 61	1. 27985	(16102413)	464406. 41
3767905. 61	1. 39454	(16102413)		
464456. 41	3767905. 61	1. 53001	(16102413)	464506. 41
3767905. 61	1. 69009	(16102413)		
464556. 41	3767905. 61	1. 87767	(16102413)	464606. 41
3767905. 61	2. 09379	(16102413)		
464656. 41	3767905. 61	2. 33622	(16102413)	464706. 41
3767905. 61	2. 59957	(16102413)		
464756. 41	3767905. 61	3. 40136	(15012613)	464806. 41
3767905. 61	4. 56396	(15012613)		
464106. 41	3767955. 61	0. 87474	(16102413)	464156. 41
3767955. 61	0. 92109	(16102413)		
464206. 41	3767955. 61	0. 97275	(16102413)	464256. 41
3767955. 61	1. 02940	(16102413)		
464306. 41	3767955. 61	1. 09126	(16102413)	464356. 41

3767955. 61 1. 16001 (16102413)
 464406. 41 3767955. 61 1. 23625 (16102413) 464456. 41
 3767955. 61 1. 31948 (16102413)
 464506. 41 3767955. 61 1. 40950 (16102413) 464556. 41
 3767955. 61 1. 50432 (16102413)
 464606. 41 3767955. 61 1. 75397 (15012613) 464656. 41
 3767955. 61 2. 37625 (15012613)
 464706. 41 3767955. 61 3. 10621 (15012613) 464756. 41
 3767955. 61 4. 04347 (15012613)

▲ *** AERMOD - VERSION 21112 *** *** Jurupa Willow Warehouse Operations
 *** 06/07/23

*** AERMET - VERSION 16216 *** ***
 *** 13:39:37

PAGE 98

*** MODELOPTs: RegDEFAULT CONC ELEV URBAN ADJ_U*

VALUES FOR SOURCE GROUP: GEN *** THE 1ST HIGHEST 1-HR AVERAGE CONCENTRATION

 INCLUDING SOURCE(S): GEN1 ,

*** DISCRETE CARTESIAN RECEPTOR POINTS

** CONC OF PM_10 IN MICROGRAMS/M**3

**

X-COORD (M)	Y-COORD (M)	CONC	(YYMMDDHH)	X-COORD (M)
Y-COORD (M)	CONC	(YYMMDDHH)		
464806. 41	3767955. 61	5. 21609	(15012613)	464106. 41
3768005. 61	0. 81104 (16102413)			
464156. 41	3768005. 61	0. 84472	(16102413)	464206. 41
3768005. 61	0. 88104 (16102413)			
464256. 41	3768005. 61	0. 91794	(16102413)	464306. 41
3768005. 61	0. 95546 (16102413)			
464356. 41	3768005. 61	0. 99362	(16102413)	464406. 41
3768005. 61	1. 03152 (16102413)			
464456. 41	3768005. 61	1. 06762	(16102413)	464506. 41
3768005. 61	1. 32797 (15012613)			
464556. 41	3768005. 61	1. 71927	(15012613)	464606. 41
3768005. 61	2. 17530 (15012613)			
464656. 41	3768005. 61	2. 74819	(15012613)	464706. 41
3768005. 61	3. 45298 (15012613)			
464756. 41	3768005. 61	4. 29200	(15012613)	464806. 41
3768005. 61	5. 23956 (15012613)			
464106. 41	3768055. 61	0. 72471	(16102413)	464156. 41
3768055. 61	0. 74555 (16102413)			
464206. 41	3768055. 61	0. 76675	(16102413)	464256. 41
3768055. 61	0. 78490 (16102413)			

464306. 41	3768055. 61	0. 80171	(16102413)	464356. 41
3768055. 61	0. 87592	(15012613)		
464406. 41	3768055. 61	1. 06777	(15012613)	464456. 41
3768055. 61	1. 32125	(15012613)		
464506. 41	3768055. 61	1. 61442	(15012613)	464556. 41
3768055. 61	1. 97391	(15012613)		
464606. 41	3768055. 61	2. 40462	(15012613)	464656. 41
3768055. 61	2. 91039	(15012613)		
464706. 41	3768055. 61	3. 48404	(15012613)	464756. 41
3768055. 61	4. 10066	(15012613)		
464806. 41	3768055. 61	4. 71438	(15012613)	464856. 41
3768055. 61	4. 90556	(15012613)		
464906. 41	3768055. 61	5. 18466	(15012613)	464956. 41
3768055. 61	5. 00565	(15012613)		
465006. 41	3768055. 61	4. 26049	(15012613)	464106. 41
3768105. 61	0. 62551	(16102413)		
464156. 41	3768105. 61	0. 63494	(16102413)	464206. 41
3768105. 61	0. 64307	(16102413)		
464256. 41	3768105. 61	0. 76156	(15012613)	464306. 41
3768105. 61	0. 90514	(15012613)		
464356. 41	3768105. 61	1. 08051	(15012613)	464406. 41
3768105. 61	1. 28189	(15012613)		
464456. 41	3768105. 61	1. 51662	(15012613)	464506. 41
3768105. 61	1. 79045	(15012613)		
464556. 41	3768105. 61	2. 10496	(15012613)	464606. 41
3768105. 61	2. 45593	(15012613)		
464656. 41	3768105. 61	2. 83361	(15012613)	464706. 41
3768105. 61	3. 21963	(15012613)		
464756. 41	3768105. 61	3. 38735	(15012613)	464806. 41
3768105. 61	3. 64761	(15012613)		
464856. 41	3768105. 61	3. 70211	(15012613)	464906. 41
3768105. 61	3. 45846	(15012613)		
464956. 41	3768105. 61	2. 89340	(15012613)	465006. 41
3768105. 61	2. 08933	(15012613)		
464106. 41	3768155. 61	0. 58154	(15012613)	464156. 41
3768155. 61	0. 68083	(15012613)		
464206. 41	3768155. 61	0. 79420	(15012613)	464256. 41
3768155. 61	0. 92398	(15012613)		
464306. 41	3768155. 61	1. 07179	(15012613)	464356. 41
3768155. 61	1. 23744	(15012613)		
464406. 41	3768155. 61	1. 42398	(15012613)	464456. 41
3768155. 61	1. 62960	(15012613)		
464506. 41	3768155. 61	1. 85330	(15012613)	464556. 41
3768155. 61	2. 08964	(15012613)		
464606. 41	3768155. 61	2. 32962	(15012613)	464656. 41
3768155. 61	2. 55895	(15012613)		
464706. 41	3768155. 61	2. 63764	(15012613)	464756. 41
3768155. 61	2. 72574	(15012613)		
464806. 41	3768155. 61	2. 66729	(15012613)	464106. 41
3768205. 61	0. 70861	(15012613)		
464156. 41	3768205. 61	0. 81419	(15012613)	464206. 41

3768205. 61 0. 92808 (15012613)
 464256. 41 3768205. 61 1. 05276 (15012613) 464306. 41
 3768205. 61 1. 18895 (15012613)
 464356. 41 3768205. 61 1. 33444 (15012613) 464406. 41
 3768205. 61 1. 48727 (15012613)
 464456. 41 3768205. 61 1. 64350 (15012613) 464506. 41
 3768205. 61 1. 79782 (15012613)
 464556. 41 3768205. 61 1. 94260 (15012613) 464606. 41
 3768205. 61 2. 01103 (15012613)

▲ *** AERMOD - VERSION 21112 *** *** Jurupa Willow Warehouse Operations
 *** 06/07/23

*** AERMET - VERSION 16216 *** ***
 *** 13:39:37

PAGE 99

*** MODELOPTs: RegDEFAULT CONC ELEV URBAN ADJ_U*

VALUES FOR SOURCE GROUP: GEN *** THE 1ST HIGHEST 1-HR AVERAGE CONCENTRATION
 *** INCLUDING SOURCE(S): GEN1 ,

*** DISCRETE CARTESIAN RECEPTOR POINTS

** CONC OF PM_10 IN MICROGRAMS/M**3

**

X-COORD (M)	Y-COORD (M)	CONC	(YMMDDHH)	X-COORD (M)
Y-COORD (M)	CONC	(YMMDDHH)		
464656. 41	3768205. 61	2. 07804	(15012613)	464706. 41
3768205. 61	2. 07346 (15012613)			
464756. 41	3768205. 61	1. 96851	(15012613)	464806. 41
3768205. 61	1. 74565 (15012613)			
464106. 41	3768255. 61	0. 81960	(15012613)	464156. 41
3768255. 61	0. 92057 (15012613)			
464206. 41	3768255. 61	1. 02569	(15012613)	464256. 41
3768255. 61	1. 13561 (15012613)			
464306. 41	3768255. 61	1. 24811	(15012613)	464356. 41
3768255. 61	1. 35961 (15012613)			
464406. 41	3768255. 61	1. 46613	(15012613)	464456. 41
3768255. 61	1. 56260 (15012613)			
464506. 41	3768255. 61	1. 61845	(15012613)	464556. 41
3768255. 61	1. 66521 (15012613)			
464606. 41	3768255. 61	1. 66922	(15012613)	464656. 41
3768255. 61	1. 61338 (15012613)			
464706. 41	3768255. 61	1. 49569	(15012613)	464756. 41
3768255. 61	1. 30801 (15012613)			
464806. 41	3768255. 61	1. 05902	(15012613)	464106. 41
3768305. 61	0. 90177 (15012613)			

464156. 41	3768305. 61	0. 99037	(15012613)	464206. 41
3768305. 61	1. 07819	(15012613)		
464256. 41	3768305. 61	1. 16372	(15012613)	464306. 41
3768305. 61	1. 24359	(15012613)		
464356. 41	3768305. 61	1. 31367	(15012613)	464406. 41
3768305. 61	1. 36005	(15012613)		
464456. 41	3768305. 61	1. 39317	(15012613)	464506. 41
3768305. 61	1. 39806	(15012613)		
464556. 41	3768305. 61	1. 36706	(15012613)	464606. 41
3768305. 61	1. 29308	(15012613)		
464656. 41	3768305. 61	1. 17056	(15012613)	464706. 41
3768305. 61	1. 01360	(15012613)		
464756. 41	3768305. 61	0. 82373	(15012613)	464806. 41
3768305. 61	0. 61650	(15012613)		
464106. 41	3768355. 61	0. 94784	(15012613)	464156. 41
3768355. 61	1. 01746	(15012613)		
464206. 41	3768355. 61	1. 08131	(15012613)	464256. 41
3768355. 61	1. 13673	(15012613)		
464306. 41	3768355. 61	1. 17674	(15012613)	464356. 41
3768355. 61	1. 20321	(15012613)		
464406. 41	3768355. 61	1. 20895	(15012613)	464456. 41
3768355. 61	1. 18951	(15012613)		
464506. 41	3768355. 61	1. 14088	(15012613)	464556. 41
3768355. 61	1. 06100	(15012613)		
464606. 41	3768355. 61	0. 94934	(15012613)	464656. 41
3768355. 61	0. 80854	(15012613)		
464706. 41	3768355. 61	0. 65677	(15012613)	464756. 41
3768355. 61	0. 49698	(15012613)		
464806. 41	3768355. 61	0. 37787	(16010413)	464856. 41
3768355. 61	0. 39292	(16010413)		
464906. 41	3768355. 61	0. 40565	(16010413)	464956. 41
3768355. 61	0. 41445	(16010413)		
465006. 41	3768355. 61	0. 41899	(16010413)	464106. 41
3768405. 61	0. 95459	(15012613)		
464156. 41	3768405. 61	1. 00113	(15012613)	464206. 41
3768405. 61	1. 03773	(15012613)		
464256. 41	3768405. 61	1. 06009	(15012613)	464306. 41
3768405. 61	1. 06764	(15012613)		
464356. 41	3768405. 61	1. 05627	(15012613)	464406. 41
3768405. 61	1. 02324	(15012613)		
464456. 41	3768405. 61	0. 96717	(15012613)	464506. 41
3768405. 61	0. 88751	(15012613)		
464556. 41	3768405. 61	0. 78656	(15012613)	464606. 41
3768405. 61	0. 66843	(15012613)		
464656. 41	3768405. 61	0. 54010	(15012613)	464706. 41
3768405. 61	0. 41304	(15012613)		
464756. 41	3768405. 61	0. 33894	(11112813)	464806. 41
3768405. 61	0. 34998	(16010413)		
464856. 41	3768405. 61	0. 36034	(11112813)	464906. 41
3768405. 61	0. 37107	(11112813)		
464956. 41	3768405. 61	0. 38175	(11112813)	465006. 41

3768405. 61 0. 39207 (11112813)
 464106. 41 3768455. 61 0. 92392 (15012613) 464156. 41
 3768455. 61 0. 94561 (15012613)
 464206. 41 3768455. 61 0. 95500 (15012613) 464256. 41
 3768455. 61 0. 94963 (15012613)
 464306. 41 3768455. 61 0. 92776 (15012613) 464356. 41
 3768455. 61 0. 88801 (15012613)
 464406. 41 3768455. 61 0. 82973 (15012613) 464606. 41
 3768455. 61 0. 45619 (15012613)

▲ *** AERMOD - VERSION 21112 *** *** Jurupa Willow Warehouse Operations
 *** 06/07/23

*** AERMET - VERSION 16216 *** ***
 *** 13:39:37

PAGE 100

*** MODELOPTs: RegDFault CONC ELEV URBAN ADJ_U*

VALUES FOR SOURCE GROUP: GEN *** THE 1ST HIGHEST 1-HR AVERAGE CONCENTRATION

INCLUDING SOURCE(S): GEN1 ,

*** DISCRETE CARTESIAN RECEPTOR POINTS

** CONC OF PM_10 IN MICROGRAMS/M**3

**

X-COORD (M)	Y-COORD (M)	CONC	(YYMMDDHH)	X-COORD (M)
Y-COORD (M)	CONC	(YYMMDDHH)		
464656. 41	3768455. 61	0. 35047	(15012613)	464706. 41
3768455. 61	0. 31818 (11112813)			
464756. 41	3768455. 61	0. 32755	(11112813)	464806. 41
3768455. 61	0. 33706 (11112813)			
464106. 41	3768505. 61	0. 86122	(15012613)	464156. 41
3768505. 61	0. 86038 (15012613)			
464206. 41	3768505. 61	0. 84640	(15012613)	464256. 41
3768505. 61	0. 81827 (15012613)			
464306. 41	3768505. 61	0. 77539	(15012613)	464356. 41
3768505. 61	0. 71824 (15012613)			
464406. 41	3768505. 61	0. 64791	(15012613)	464656. 41
3768505. 61	0. 29978 (11112813)			
464706. 41	3768505. 61	0. 30810	(11112813)	464756. 41
3768505. 61	0. 31656 (11112813)			
464806. 41	3768505. 61	0. 32507	(11112813)	464106. 41
3768555. 61	0. 77511 (15012613)			
464156. 41	3768555. 61	0. 75553	(15012613)	464206. 41
3768555. 61	0. 72373 (15012613)			
464256. 41	3768555. 61	0. 68019	(15012613)	464306. 41
3768555. 61	0. 62541 (15012613)			

464356. 41	3768555. 61	0. 56098	(15012613)	464406. 41
3768555. 61	0. 48873	(15012613)		
464456. 41	3768555. 61	0. 41209	(15012613)	464506. 41
3768555. 61	0. 33486	(15012613)		
464556. 41	3768555. 61	0. 27601	(11112813)	464606. 41
3768555. 61	0. 28337	(11112813)		
464656. 41	3768555. 61	0. 29084	(11112813)	464706. 41
3768555. 61	0. 29839	(11112813)		
464756. 41	3768555. 61	0. 30602	(11112813)	464806. 41
3768555. 61	0. 31367	(11112813)		
464106. 41	3768605. 61	0. 67526	(15012613)	464156. 41
3768605. 61	0. 64214	(15012613)		
464206. 41	3768605. 61	0. 59883	(15012613)	464256. 41
3768605. 61	0. 54700	(15012613)		
464306. 41	3768605. 61	0. 48806	(15012613)	464356. 41
3768605. 61	0. 42391	(15012613)		
464406. 41	3768605. 61	0. 35718	(15012613)	464456. 41
3768605. 61	0. 29067	(15012613)		
464506. 41	3768605. 61	0. 26201	(11112813)	464556. 41
3768605. 61	0. 26863	(11112813)		
464606. 41	3768605. 61	0. 27539	(11112813)	464656. 41
3768605. 61	0. 28220	(11112813)		
464706. 41	3768605. 61	0. 28906	(11112813)	464756. 41
3768605. 61	0. 29597	(11112813)		
464806. 41	3768605. 61	0. 30285	(11112813)	464106. 41
3768655. 61	0. 57060	(15012613)		
464156. 41	3768655. 61	0. 52931	(15012613)	464206. 41
3768655. 61	0. 48061	(15012613)		
464256. 41	3768655. 61	0. 42684	(15012613)	464306. 41
3768655. 61	0. 36979	(15012613)		
464356. 41	3768655. 61	0. 31131	(15012613)	464406. 41
3768655. 61	0. 25371	(15012613)		
464456. 41	3768655. 61	0. 24934	(11112813)	464506. 41
3768655. 61	0. 25536	(11112813)		
464556. 41	3768655. 61	0. 26146	(11112813)	464606. 41
3768655. 61	0. 26764	(11112813)		
464106. 41	3768705. 61	0. 46876	(15012613)	464156. 41
3768705. 61	0. 42416	(15012613)		
464206. 41	3768705. 61	0. 37498	(15012613)	464256. 41
3768705. 61	0. 32370	(15012613)		
464306. 41	3768705. 61	0. 27218	(15012613)	464356. 41
3768705. 61	0. 23240	(11112813)		
464406. 41	3768705. 61	0. 23778	(11112813)	464456. 41
3768705. 61	0. 24324	(11112813)		
464506. 41	3768705. 61	0. 24883	(11112813)	464556. 41
3768705. 61	0. 25445	(11112813)		
464606. 41	3768705. 61	0. 26014	(11112813)	464106. 41
3768755. 61	0. 37510	(15012613)		
464156. 41	3768755. 61	0. 33101	(15012613)	464206. 41
3768755. 61	0. 28507	(15012613)		
464256. 41	3768755. 61	0. 23963	(15012613)	464306. 41

3768755. 61 0. 22236 (11112813)
 464356. 41 3768755. 61 0. 22728 (11112813) 464406. 41
 3768755. 61 0. 23229 (11112813)
 464456. 41 3768755. 61 0. 23738 (11112813) 464506. 41
 3768755. 61 0. 24254 (11112813)
 464556. 41 3768755. 61 0. 24773 (11112813) 464606. 41
 3768755. 61 0. 25297 (11112813)
 464106. 41 3768805. 61 0. 29279 (15012613) 464156. 41
 3768805. 61 0. 25214 (15012613)

▲ *** AERMOD - VERSION 21112 *** *** Jurupa Willow Warehouse Operations
 *** 06/07/23

*** AERMET - VERSION 16216 *** ***
 *** 13:39:37

PAGE 101

*** MODELOPTs: RegDFault CONC ELEV URBAN ADJ_U*

VALUES FOR SOURCE GROUP: GEN *** THE 1ST HIGHEST 1-HR AVERAGE CONCENTRATION
 *** INCLUDING SOURCE(S): GEN1 ,

*** DISCRETE CARTESIAN RECEPTOR POINTS

** CONC OF PM_10 IN MICROGRAMS/M**3

**

X-COORD (M)	Y-COORD (M)	CONC	(YYMMDDHH)	X-COORD (M)
Y-COORD (M)	CONC	(YYMMDDHH)		
464206. 41	3768805. 61	0. 21162	(15012613)	464256. 41
3768805. 61	0. 21315 (11112813)			
464306. 41	3768805. 61	0. 21768	(11112813)	464356. 41
3768805. 61	0. 22227 (11112813)			
464406. 41	3768805. 61	0. 22695	(11112813)	464456. 41
3768805. 61	0. 23166 (11112813)			
464506. 41	3768805. 61	0. 23644	(11112813)	464556. 41
3768805. 61	0. 24125 (11112813)			
464606. 41	3768805. 61	0. 24606	(11112813)	464106. 41
3768855. 61	0. 22357 (15012613)			
464156. 41	3768855. 61	0. 20054	(11112813)	464206. 41
3768855. 61	0. 20463 (11112813)			
464256. 41	3768855. 61	0. 20882	(11112813)	464306. 41
3768855. 61	0. 21307 (11112813)			
464356. 41	3768855. 61	0. 21734	(11112813)	464406. 41
3768855. 61	0. 22170 (11112813)			
464456. 41	3768855. 61	0. 22608	(11112813)	464506. 41
3768855. 61	0. 23051 (11112813)			
464556. 41	3768855. 61	0. 23495	(11112813)	464606. 41
3768855. 61	0. 23940 (11112813)			

464106. 41	3768905. 61	0. 19296	(11112813)	464156. 41
3768905. 61	0. 19675	(11112813)		
464206. 41	3768905. 61	0. 20062	(11112813)	464256. 41
3768905. 61	0. 20454	(11112813)		
464306. 41	3768905. 61	0. 20852	(11112813)	464356. 41
3768905. 61	0. 21254	(11112813)		
464406. 41	3768905. 61	0. 21661	(11112813)	464456. 41
3768905. 61	0. 22070	(11112813)		
464506. 41	3768905. 61	0. 22481	(11112813)	464556. 41
3768905. 61	0. 22891	(11112813)		
464606. 41	3768905. 61	0. 23300	(11112813)	465041. 38
3767589. 38	11. 81640	(12012313)		
465091. 38	3767589. 38	13. 92498	(12012313)	465141. 38
3767589. 38	15. 89960	(12012313)		
465191. 38	3767589. 38	16. 51243	(12012313)	465241. 38
3767589. 38	53. 05478	(16020813)		
465041. 38	3767639. 38	12. 47557	(12012313)	465091. 38
3767639. 38	15. 97815	(12012313)		
465141. 38	3767639. 38	21. 04702	(12012313)	465191. 38
3767639. 38	27. 50493	(12012313)		
465241. 38	3767639. 38	35. 05131	(12012313)	465041. 38
3767689. 38	12. 66199	(16102413)		
465091. 38	3767689. 38	15. 11983	(16102413)	465141. 38
3767689. 38	18. 81537	(16102413)		
465191. 38	3767689. 38	26. 43721	(12012313)	465241. 38
3767689. 38	49. 76918	(12012313)		
465041. 38	3767739. 38	14. 58776	(16102413)	465091. 38
3767739. 38	17. 53385	(16102413)		
465141. 38	3767739. 38	22. 18890	(16102413)	465191. 38
3767739. 38	28. 18393	(16102413)		
465241. 38	3767739. 38	45. 50184	(16102413)	465652. 45
3768334. 78	2. 28531	(11121913)		
465702. 45	3768334. 78	2. 21195	(13040813)	465752. 45
3768334. 78	2. 09270	(11030713)		
465802. 45	3768334. 78	2. 34380	(11030713)	465652. 45
3768384. 78	2. 28508	(11121913)		
465702. 45	3768384. 78	1. 88873	(13040813)	465752. 45
3768384. 78	1. 83499	(13040813)		
465802. 45	3768384. 78	1. 83398	(11030713)	464644. 32
3766425. 97	0. 54810	(12110513)		
464694. 32	3766425. 97	0. 58480	(12110513)	464744. 32
3766425. 97	0. 61067	(12110513)		
464794. 32	3766425. 97	0. 62858	(11120513)	464844. 32
3766425. 97	0. 69390	(11120513)		
464894. 32	3766425. 97	0. 73603	(11120513)	464944. 32
3766425. 97	0. 74792	(11120513)		
464994. 32	3766425. 97	0. 72681	(11120513)	465044. 32
3766425. 97	0. 66756	(11120513)		
465094. 32	3766425. 97	0. 60828	(11050213)	465144. 32
3766425. 97	0. 62078	(11050213)		
464644. 32	3766475. 97	0. 59596	(16012513)	464694. 32

3766475.97 0.60900 (12110513)
 464744.32 3766475.97 0.64501 (12110513) 464794.32
 3766475.97 0.66666 (12110513)
 464844.32 3766475.97 0.72035 (11120513) 464894.32
 3766475.97 0.77887 (11120513)
 464944.32 3766475.97 0.80576 (11120513) 464994.32
 3766475.97 0.79558 (11120513)
 465044.32 3766475.97 0.73876 (11120513) 465094.32
 3766475.97 0.65719 (11120513)

▲ *** AERMOD - VERSION 21112 *** *** Jurupa Willow Warehouse Operations
 *** 06/07/23

*** AERMET - VERSION 16216 *** ***
 *** 13:39:37

PAGE 102

*** MODELOPTs: RegDEFAULT CONC ELEV URBAN ADJ_U*

VALUES FOR SOURCE GROUP: GEN *** THE 1ST HIGHEST 1-HR AVERAGE CONCENTRATION
 *** INCLUDING SOURCE(S): GEN1 ,

*** DISCRETE CARTESIAN RECEPTOR POINTS

** CONC OF PM_10 IN MICROGRAMS/M**3

**

X-COORD (M)	Y-COORD (M)	CONC	(YYMMDDHH)	X-COORD (M)
Y-COORD (M)	CONC	(YYMMDDHH)		
465144.32	3766475.97	0.67037	(11050213)	464644.32
3766525.97	0.66518 (16012513)			
464694.32	3766525.97	0.63074	(12110513)	464744.32
3766525.97	0.67823 (12110513)			
464794.32	3766525.97	0.71109	(12110513)	464844.32
3766525.97	0.74321 (11120513)			
464894.32	3766525.97	0.82173	(11120513)	464994.32
3766525.97	0.87327 (11120513)			
465044.32	3766525.97	0.81785	(11120513)	465094.32
3766525.97	0.73672 (11120513)			
465144.32	3766525.97	0.72606	(11050213)	464644.32
3766575.97	0.73486 (16012513)			
464694.32	3766575.97	0.70786	(16012513)	464744.32
3766575.97	0.70875 (12110513)			
464794.32	3766575.97	0.75498	(12110513)	464844.32
3766575.97	0.78402 (12110513)			
464644.32	3766625.97	0.80524	(16012513)	464694.32
3766625.97	0.79879 (16012513)			
464744.32	3766625.97	0.75597	(16012513)	464794.32
3766625.97	0.80040 (12110513)			

ONROAD	1ST HIGHEST VALUE IS	31. 17946 AT (465802. 45,	3768334. 78,	307. 48,
307. 48,	0. 00) DC				
	2ND HIGHEST VALUE IS	31. 11698 AT (465802. 45,	3768384. 78,	307. 15,
307. 15,	0. 00) DC				
	3RD HIGHEST VALUE IS	22. 00199 AT (465400. 71,	3767557. 02,	292. 95,
297. 24,	0. 00) DC				
	4TH HIGHEST VALUE IS	17. 84584 AT (465350. 71,	3767557. 02,	291. 72,
291. 72,	0. 00) DC				
	5TH HIGHEST VALUE IS	15. 04694 AT (465300. 71,	3767557. 02,	291. 75,
291. 75,	0. 00) DC				
	6TH HIGHEST VALUE IS	14. 37509 AT (465752. 45,	3768384. 78,	307. 64,
307. 64,	0. 00) DC				
	7TH HIGHEST VALUE IS	14. 37424 AT (465752. 45,	3768334. 78,	307. 79,
307. 79,	0. 00) DC				
	8TH HIGHEST VALUE IS	9. 44038 AT (465702. 45,	3768334. 78,	307. 46,
307. 46,	0. 00) DC				
	9TH HIGHEST VALUE IS	9. 41985 AT (465702. 45,	3768384. 78,	308. 20,
308. 20,	0. 00) DC				
	10TH HIGHEST VALUE IS	7. 05463 AT (465652. 45,	3768334. 78,	305. 21,
305. 21,	0. 00) DC				
OFFROAD	1ST HIGHEST VALUE IS	120. 75184 AT (465241. 38,	3767689. 38,	294. 41,
294. 41,	0. 00) DC				
	2ND HIGHEST VALUE IS	111. 44133 AT (465241. 38,	3767739. 38,	296. 98,
296. 98,	0. 00) DC				
	3RD HIGHEST VALUE IS	64. 48293 AT (465241. 38,	3767639. 38,	293. 20,
293. 20,	0. 00) DC				
	4TH HIGHEST VALUE IS	45. 48423 AT (465191. 38,	3767689. 38,	293. 83,
293. 83,	0. 00) DC				
	5TH HIGHEST VALUE IS	44. 25330 AT (465191. 38,	3767739. 38,	295. 25,
295. 25,	0. 00) DC				
	6TH HIGHEST VALUE IS	36. 31576 AT (465191. 38,	3767639. 38,	293. 01,
293. 01,	0. 00) DC				
	7TH HIGHEST VALUE IS	36. 19674 AT (465241. 38,	3767589. 38,	292. 37,
292. 37,	0. 00) DC				
	8TH HIGHEST VALUE IS	29. 92766 AT (465300. 71,	3767557. 02,	291. 75,
291. 75,	0. 00) DC				
	9TH HIGHEST VALUE IS	28. 19547 AT (465350. 71,	3767557. 02,	291. 72,
291. 72,	0. 00) DC				
	10TH HIGHEST VALUE IS	27. 30498 AT (465250. 71,	3767557. 02,	291. 85,
291. 85,	0. 00) DC				
IDLE	1ST HIGHEST VALUE IS	124. 89164 AT (465241. 38,	3767689. 38,	294. 41,
294. 41,	0. 00) DC				
	2ND HIGHEST VALUE IS	106. 45884 AT (465241. 38,	3767739. 38,	296. 98,
296. 98,	0. 00) DC				
	3RD HIGHEST VALUE IS	67. 45883 AT (465241. 38,	3767639. 38,	293. 20,
293. 20,	0. 00) DC				
	4TH HIGHEST VALUE IS	45. 86772 AT (465191. 38,	3767689. 38,	293. 83,
293. 83,	0. 00) DC				
	5TH HIGHEST VALUE IS	43. 67784 AT (465191. 38,	3767739. 38,	295. 25,

295.25, 0.00) DC
 6TH HIGHEST VALUE IS 37.51686 AT (465241.38, 3767589.38, 292.37,
 292.37, 0.00) DC
 7TH HIGHEST VALUE IS 37.10062 AT (465191.38, 3767639.38, 293.01,
 293.01, 0.00) DC
 8TH HIGHEST VALUE IS 31.01818 AT (465300.71, 3767557.02, 291.75,
 291.75, 0.00) DC
 9TH HIGHEST VALUE IS 29.16160 AT (465350.71, 3767557.02, 291.72,
 291.72, 0.00) DC
 10TH HIGHEST VALUE IS 28.19535 AT (465250.71, 3767557.02, 291.85,
 291.85, 0.00) DC

*** AERMOD - VERSION 21112 *** *** Jurupa Willow Warehouse Operations
 06/07/23
 *** AERMET - VERSION 16216 *** ***
 13:39:37

PAGE 104

*** MODELOPTs: RegDEFAULT CONC ELEV URBAN ADJ_U*

*** THE SUMMARY OF MAXIMUM PERIOD (43848

HRS) RESULTS ***

** CONC OF PM_10 IN MICROGRAMS/M**3

**

GROUP ID ZHILL, ZFLAG)	NETWORK OF TYPE GRID-ID	AVERAGE CONC	RECEPTOR (XR, YR, ZELEV,
GEN	1ST HIGHEST VALUE IS	0.01774 AT (465300.71, 3767557.02,	291.75,
291.75,	0.00) DC		
	2ND HIGHEST VALUE IS	0.01578 AT (465241.38, 3767589.38,	292.37,
292.37,	0.00) DC		
	3RD HIGHEST VALUE IS	0.01220 AT (465350.71, 3767557.02,	291.72,
291.72,	0.00) DC		
	4TH HIGHEST VALUE IS	0.01180 AT (465250.71, 3767557.02,	291.85,
291.85,	0.00) DC		
	5TH HIGHEST VALUE IS	0.01091 AT (465241.38, 3767639.38,	293.20,
293.20,	0.00) DC		
	6TH HIGHEST VALUE IS	0.00941 AT (465250.71, 3767507.02,	290.85,
290.85,	0.00) DC		
	7TH HIGHEST VALUE IS	0.00838 AT (465300.71, 3767507.02,	290.86,
290.86,	0.00) DC		
	8TH HIGHEST VALUE IS	0.00797 AT (465200.71, 3767507.02,	291.23,
291.23,	0.00) DC		
	9TH HIGHEST VALUE IS	0.00793 AT (465200.71, 3767557.02,	292.09,
292.09,	0.00) DC		

10TH HIGHEST VALUE IS 0.00759 AT (465241.38, 3767739.38, 296.98,
296.98, 0.00) DC

*** RECEPTOR TYPES: GC = GRIDCART
GP = GRIDPOLR
DC = DI SCCART
DP = DI SCPOLR

▲ *** AERMOD - VERSION 21112 *** *** Jurupa Willow Warehouse Operations
06/07/23

*** AERMET - VERSION 16216 *** ***
13:39:37

PAGE 105

*** MODELOPTs: RegDFault CONC ELEV URBAN ADJ_U*

*** THE SUMMARY OF HIGHEST 1-HR

RESULTS ***

** CONC OF PM_10 IN MICROGRAMS/M**3

**

GROUP ID			NETWORK	DATE	RECEPTOR
(XR, YR, ZELEV, ZHILL, ZFLAG)	AVERAGE CONC	OF TYPE	GRID-ID	(YYMMDDHH)	

ONSITE HIGH	1ST HIGH VALUE IS	657.39262	ON 16012717:	AT (465250.71,	
3767557.02,	291.85, 291.85,	0.00) DC			
ONROAD HIGH	1ST HIGH VALUE IS	106.45933	ON 16012717:	AT (465802.45,	
3768334.78,	307.48, 307.48,	0.00) DC			
OFFROAD HIGH	1ST HIGH VALUE IS	765.34113	ON 11092608:	AT (465241.38,	
3767689.38,	294.41, 294.41,	0.00) DC			
IDLE HIGH	1ST HIGH VALUE IS	728.86521	ON 11092608:	AT (465241.38,	
3767689.38,	294.41, 294.41,	0.00) DC			
GEN HIGH	1ST HIGH VALUE IS	63.89413	ON 11120513:	AT (465350.71,	
3767557.02,	291.72, 291.72,	0.00) DC			

*** RECEPTOR TYPES: GC = GRIDCART
GP = GRIDPOLR
DC = DI SCCART
DP = DI SCPOLR

▲ *** AERMOD - VERSION 21112 *** *** Jurupa Willow Warehouse Operations

*** 06/07/23

*** AERMET - VERSION 16216 ***

*** 13:39:37

PAGE 106

*** MODELOPTs: RegDFAULT CONC ELEV URBAN ADJ_U*

*** Message Summary : AERMOD Model Execution ***

----- Summary of Total Messages -----

A Total of 0 Fatal Error Message(s)
A Total of 8 Warning Message(s)
A Total of 838 Informational Message(s)

A Total of 43848 Hours Were Processed

A Total of 40 Calm Hours Identified

A Total of 798 Missing Hours Identified (1.82 Percent)

***** FATAL ERROR MESSAGES *****
*** NONE ***

***** WARNING MESSAGES *****

S0 W320 571 PPARM: Input Parameter May Be Out-of-Range for Parameter
VS
ME W186 692 MEOPEN: THRESH_1MIN 1-min ASOS wind speed threshold used
0.50
ME W187 692 MEOPEN: ADJ_U* Option for Stable Low Winds used in AERMET

MX W438 8800 METQA: Convective Velocity Data Out-of-Range. KURDAT =
12010216
MX W438 11536 METQA: Convective Velocity Data Out-of-Range. KURDAT =
12042516
MX W420 16779 METQA: Wind Speed Out-of-Range. KURDAT =
12113003
MX W450 26305 CHKDAT: Record Out of Sequence in Meteorological File at:
15010101
MX W450 26305 CHKDAT: Record Out of Sequence in Meteorological File at:
1 year gap

*** AERMOD Finishes Successfully ***

Jurupa Willow Rialto Warehouse Detailed Report

Table of Contents

1. Basic Project Information
 - 1.1. Basic Project Information
 - 1.2. Land Use Types
 - 1.3. User-Selected Emission Reduction Measures by Emissions Sector
2. Emissions Summary
 - 2.1. Construction Emissions Compared Against Thresholds
 - 2.2. Construction Emissions by Year, Unmitigated
 - 2.4. Operations Emissions Compared Against Thresholds
 - 2.5. Operations Emissions by Sector, Unmitigated
3. Construction Emissions Details
 - 3.1. Demolition (2023) - Unmitigated
 - 3.3. Site Preparation (2023) - Unmitigated
 - 3.5. Grading (2023) - Unmitigated
 - 3.7. Building Construction (2023) - Unmitigated

3.9. Building Construction (2024) - Unmitigated

3.11. Paving (2024) - Unmitigated

3.13. Architectural Coating (2024) - Unmitigated

4. Operations Emissions Details

4.1. Mobile Emissions by Land Use

4.1.1. Unmitigated

4.2. Energy

4.2.1. Electricity Emissions By Land Use - Unmitigated

4.2.3. Natural Gas Emissions By Land Use - Unmitigated

4.3. Area Emissions by Source

4.3.2. Unmitigated

4.4. Water Emissions by Land Use

4.4.2. Unmitigated

4.5. Waste Emissions by Land Use

4.5.2. Unmitigated

4.6. Refrigerant Emissions by Land Use

4.6.1. Unmitigated

4.7. Offroad Emissions By Equipment Type

4.7.1. Unmitigated

4.8. Stationary Emissions By Equipment Type

4.8.1. Unmitigated

4.9. User Defined Emissions By Equipment Type

4.9.1. Unmitigated

4.10. Soil Carbon Accumulation By Vegetation Type

4.10.1. Soil Carbon Accumulation By Vegetation Type - Unmitigated

4.10.2. Above and Belowground Carbon Accumulation by Land Use Type - Unmitigated

4.10.3. Avoided and Sequestered Emissions by Species - Unmitigated

5. Activity Data

5.1. Construction Schedule

5.2. Off-Road Equipment

5.2.1. Unmitigated

5.3. Construction Vehicles

5.3.1. Unmitigated

5.4. Vehicles

5.4.1. Construction Vehicle Control Strategies

5.5. Architectural Coatings

5.6. Dust Mitigation

5.6.1. Construction Earthmoving Activities

5.6.2. Construction Earthmoving Control Strategies

5.7. Construction Paving

5.8. Construction Electricity Consumption and Emissions Factors

5.9. Operational Mobile Sources

5.9.1. Unmitigated

5.10. Operational Area Sources

5.10.1. Hearths

5.10.1.1. Unmitigated

5.10.2. Architectural Coatings

5.10.3. Landscape Equipment

5.11. Operational Energy Consumption

5.11.1. Unmitigated

5.12. Operational Water and Wastewater Consumption

5.12.1. Unmitigated

5.13. Operational Waste Generation

5.13.1. Unmitigated

5.14. Operational Refrigeration and Air Conditioning Equipment

5.14.1. Unmitigated

5.15. Operational Off-Road Equipment

5.15.1. Unmitigated

5.16. Stationary Sources

5.16.1. Emergency Generators and Fire Pumps

5.16.2. Process Boilers

5.17. User Defined

5.18. Vegetation

5.18.1. Land Use Change

5.18.1.1. Unmitigated

5.18.1. Biomass Cover Type

5.18.1.1. Unmitigated

5.18.2. Sequestration

5.18.2.1. Unmitigated

6. Climate Risk Detailed Report

6.1. Climate Risk Summary

6.2. Initial Climate Risk Scores

6.3. Adjusted Climate Risk Scores

6.4. Climate Risk Reduction Measures

7. Health and Equity Details

7.1. CalEnviroScreen 4.0 Scores

7.2. Healthy Places Index Scores

7.3. Overall Health & Equity Scores

7.4. Health & Equity Measures

7.5. Evaluation Scorecard

7.6. Health & Equity Custom Measures

8. User Changes to Default Data

1. Basic Project Information

1.1. Basic Project Information

Data Field	Value
Project Name	Jurupa Willow Rialto Warehouse
Construction Start Date	10/1/2023
Operational Year	2024
Lead Agency	City of Rialto
Land Use Scale	Project/site
Analysis Level for Defaults	County
Windspeed (m/s)	2.20
Precipitation (days)	14.2
Location	34.0492859530692, -117.37575725156569
County	San Bernardino-South Coast
City	Rialto
Air District	South Coast AQMD
Air Basin	South Coast
TAZ	5341
EDFZ	10
Electric Utility	Southern California Edison
Gas Utility	Southern California Gas
App Version	2022.1.1.13

1.2. Land Use Types

Land Use Subtype	Size	Unit	Lot Acreage	Building Area (sq ft)	Landscape Area (sq ft)	Special Landscape Area (sq ft)	Population	Description
------------------	------	------	-------------	-----------------------	------------------------	--------------------------------	------------	-------------

Unrefrigerated Warehouse-No Rail	115	1000sqft	2.64	114,908	44,326	—	—	—
General Office Building	5.00	1000sqft	0.11	5,000	0.00	—	—	—
Parking Lot	169	1000sqft	3.87	0.00	0.00	—	—	—

1.3. User-Selected Emission Reduction Measures by Emissions Sector

No measures selected

2. Emissions Summary

2.1. Construction Emissions Compared Against Thresholds

Criteria Pollutants (lb/day for daily, ton/yr for annual) and GHGs (lb/day for daily, MT/yr for annual)

Un/Mit.	TOG	ROG	NOx	CO	SO2	PM10E	PM10D	PM10T	PM2.5E	PM2.5D	PM2.5T	BCO2	NBCO2	CO2T	CH4	N2O	R	CO2e
Daily, Summer (Max)	—	—	—	—	—	—	—	—	—	—	—	—	—	—	—	—	—	—
Unmit.	3.11	14.0	21.0	31.0	0.04	0.93	1.15	2.07	0.85	0.28	1.13	—	5,736	5,736	0.26	0.16	6.03	5,797
Daily, Winter (Max)	—	—	—	—	—	—	—	—	—	—	—	—	—	—	—	—	—	—
Unmit.	5.44	13.9	48.3	36.7	0.17	1.81	7.64	8.85	1.66	2.68	4.34	—	24,652	24,652	2.61	3.44	1.18	25,743
Average Daily (Max)	—	—	—	—	—	—	—	—	—	—	—	—	—	—	—	—	—	—
Unmit.	0.79	2.19	6.66	5.89	0.01	0.24	0.84	1.08	0.22	0.31	0.53	—	2,008	2,008	0.18	0.21	1.25	2,077
Annual (Max)	—	—	—	—	—	—	—	—	—	—	—	—	—	—	—	—	—	—
Unmit.	0.14	0.40	1.22	1.07	< 0.005	0.04	0.15	0.20	0.04	0.06	0.10	—	332	332	0.03	0.04	0.21	344
Exceeds (Daily Max)	—	—	—	—	—	—	—	—	—	—	—	—	—	—	—	—	—	—

Threshold	—	75.0	100	550	150	—	—	150	—	—	55.0	—	—	—	—	—	—	—
Unmit.	—	No	No	No	No	—	—	No	—	—	No	—	—	—	—	—	—	—
Exceeds (Average Daily)	—	—	—	—	—	—	—	—	—	—	—	—	—	—	—	—	—	—
Threshold	—	75.0	100	550	150	—	—	150	—	—	55.0	—	—	—	—	—	—	—
Unmit.	—	No	No	No	No	—	—	No	—	—	No	—	—	—	—	—	—	—

2.2. Construction Emissions by Year, Unmitigated

Criteria Pollutants (lb/day for daily, ton/yr for annual) and GHGs (lb/day for daily, MT/yr for annual)

Year	TOG	ROG	NOx	CO	SO2	PM10E	PM10D	PM10T	PM2.5E	PM2.5D	PM2.5T	BCO2	NBCO2	CO2T	CH4	N2O	R	CO2e
Daily - Summer (Max)	—	—	—	—	—	—	—	—	—	—	—	—	—	—	—	—	—	—
2024	3.11	14.0	21.0	31.0	0.04	0.93	1.15	2.07	0.85	0.28	1.13	—	5,736	5,736	0.26	0.16	6.03	5,797
Daily - Winter (Max)	—	—	—	—	—	—	—	—	—	—	—	—	—	—	—	—	—	—
2023	5.44	4.04	48.3	36.7	0.17	1.81	7.64	8.85	1.66	2.68	4.34	—	24,652	24,652	2.61	3.44	1.18	25,743
2024	3.09	13.9	21.1	29.5	0.04	0.93	1.15	2.07	0.85	0.28	1.13	—	5,647	5,647	0.26	0.16	0.16	5,702
Average Daily	—	—	—	—	—	—	—	—	—	—	—	—	—	—	—	—	—	—
2023	0.79	0.54	6.66	5.64	0.01	0.24	0.84	1.08	0.22	0.31	0.53	—	2,008	2,008	0.18	0.21	1.25	2,077
2024	0.61	2.19	4.21	5.89	0.01	0.18	0.24	0.42	0.17	0.06	0.23	—	1,165	1,165	0.05	0.04	0.56	1,177
Annual	—	—	—	—	—	—	—	—	—	—	—	—	—	—	—	—	—	—
2023	0.14	0.10	1.22	1.03	< 0.005	0.04	0.15	0.20	0.04	0.06	0.10	—	332	332	0.03	0.04	0.21	344
2024	0.11	0.40	0.77	1.07	< 0.005	0.03	0.04	0.08	0.03	0.01	0.04	—	193	193	0.01	0.01	0.09	195

2.4. Operations Emissions Compared Against Thresholds

Criteria Pollutants (lb/day for daily, ton/yr for annual) and GHGs (lb/day for daily, MT/yr for annual)

Un/Mit.	TOG	ROG	NOx	CO	SO2	PM10E	PM10D	PM10T	PM2.5E	PM2.5D	PM2.5T	BCO2	NBCO2	CO2T	CH4	N2O	R	CO2e
Daily, Summer (Max)	—	—	—	—	—	—	—	—	—	—	—	—	—	—	—	—	—	—
Unmit.	2.35	4.21	10.1	16.1	0.09	0.18	1.73	1.91	0.18	0.37	0.56	113	11,598	11,711	12.4	1.50	27.1	12,495
Daily, Winter (Max)	—	—	—	—	—	—	—	—	—	—	—	—	—	—	—	—	—	—
Unmit.	1.39	3.33	10.5	9.78	0.09	0.18	1.73	1.90	0.17	0.37	0.55	113	11,471	11,585	12.4	1.50	0.72	12,343
Average Daily (Max)	—	—	—	—	—	—	—	—	—	—	—	—	—	—	—	—	—	—
Unmit.	2.02	3.91	10.6	13.5	0.09	0.18	1.73	1.91	0.18	0.37	0.55	113	11,502	11,615	12.4	1.50	11.7	12,384
Annual (Max)	—	—	—	—	—	—	—	—	—	—	—	—	—	—	—	—	—	—
Unmit.	0.37	0.71	1.94	2.47	0.02	0.03	0.32	0.35	0.03	0.07	0.10	18.8	1,904	1,923	2.05	0.25	1.94	2,050
Exceeds (Daily Max)	—	—	—	—	—	—	—	—	—	—	—	—	—	—	—	—	—	—
Threshold	—	55.0	55.0	550	150	—	—	150	—	—	55.0	—	—	—	—	—	—	—
Unmit.	—	No	No	No	No	—	—	No	—	—	No	—	—	—	—	—	—	—
Exceeds (Average Daily)	—	—	—	—	—	—	—	—	—	—	—	—	—	—	—	—	—	—
Threshold	—	55.0	55.0	550	150	—	—	150	—	—	55.0	—	—	—	—	—	—	—
Unmit.	—	No	No	No	No	—	—	No	—	—	No	—	—	—	—	—	—	—

2.5. Operations Emissions by Sector, Unmitigated

Criteria Pollutants (lb/day for daily, ton/yr for annual) and GHGs (lb/day for daily, MT/yr for annual)

Sector	TOG	ROG	NOx	CO	SO2	PM10E	PM10D	PM10T	PM2.5E	PM2.5D	PM2.5T	BCO2	NBCO2	CO2T	CH4	N2O	R	CO2e
Daily, Summer (Max)	—	—	—	—	—	—	—	—	—	—	—	—	—	—	—	—	—	—
Mobile	1.35	0.58	9.42	10.4	0.09	0.13	1.73	1.86	0.12	0.37	0.50	—	9,919	9,919	0.75	1.36	27.1	10,370
Area	0.93	3.60	0.04	5.21	< 0.005	0.01	—	0.01	0.01	—	0.01	—	21.4	21.4	< 0.005	< 0.005	—	21.5
Energy	0.07	0.03	0.62	0.52	< 0.005	0.05	—	0.05	0.05	—	0.05	—	1,476	1,476	0.14	0.01	—	1,482
Water	—	—	—	—	—	—	—	—	—	—	—	52.6	182	235	5.41	0.13	—	409
Waste	—	—	—	—	—	—	—	—	—	—	—	60.7	0.00	60.7	6.07	0.00	—	212
Refrig.	—	—	—	—	—	—	—	—	—	—	—	—	—	—	—	—	0.01	0.01
Total	2.35	4.21	10.1	16.1	0.09	0.18	1.73	1.91	0.18	0.37	0.56	113	11,598	11,711	12.4	1.50	27.1	12,495
Daily, Winter (Max)	—	—	—	—	—	—	—	—	—	—	—	—	—	—	—	—	—	—
Mobile	1.32	0.55	9.85	9.26	0.09	0.13	1.73	1.86	0.12	0.37	0.50	—	9,814	9,814	0.75	1.36	0.70	10,240
Area	—	2.74	—	—	—	—	—	—	—	—	—	—	—	—	—	—	—	—
Energy	0.07	0.03	0.62	0.52	< 0.005	0.05	—	0.05	0.05	—	0.05	—	1,476	1,476	0.14	0.01	—	1,482
Water	—	—	—	—	—	—	—	—	—	—	—	52.6	182	235	5.41	0.13	—	409
Waste	—	—	—	—	—	—	—	—	—	—	—	60.7	0.00	60.7	6.07	0.00	—	212
Refrig.	—	—	—	—	—	—	—	—	—	—	—	—	—	—	—	—	0.01	0.01
Total	1.39	3.33	10.5	9.78	0.09	0.18	1.73	1.90	0.17	0.37	0.55	113	11,471	11,585	12.4	1.50	0.72	12,343
Average Daily	—	—	—	—	—	—	—	—	—	—	—	—	—	—	—	—	—	—
Mobile	1.32	0.55	9.96	9.45	0.09	0.13	1.73	1.86	0.12	0.37	0.50	—	9,829	9,829	0.75	1.36	11.7	10,266
Area	0.63	3.33	0.03	3.57	< 0.005	< 0.005	—	< 0.005	0.01	—	0.01	—	14.7	14.7	< 0.005	< 0.005	—	14.7
Energy	0.07	0.03	0.62	0.52	< 0.005	0.05	—	0.05	0.05	—	0.05	—	1,476	1,476	0.14	0.01	—	1,482
Water	—	—	—	—	—	—	—	—	—	—	—	52.6	182	235	5.41	0.13	—	409
Waste	—	—	—	—	—	—	—	—	—	—	—	60.7	0.00	60.7	6.07	0.00	—	212
Refrig.	—	—	—	—	—	—	—	—	—	—	—	—	—	—	—	—	0.01	0.01

Total	2.02	3.91	10.6	13.5	0.09	0.18	1.73	1.91	0.18	0.37	0.55	113	11,502	11,615	12.4	1.50	11.7	12,384
Annual	—	—	—	—	—	—	—	—	—	—	—	—	—	—	—	—	—	—
Mobile	0.24	0.10	1.82	1.72	0.02	0.02	0.32	0.34	0.02	0.07	0.09	—	1,627	1,627	0.12	0.23	1.94	1,700
Area	0.12	0.61	0.01	0.65	< 0.005	< 0.005	—	< 0.005	< 0.005	—	< 0.005	—	2.43	2.43	< 0.005	< 0.005	—	2.44
Energy	0.01	0.01	0.11	0.10	< 0.005	0.01	—	0.01	0.01	—	0.01	—	244	244	0.02	< 0.005	—	245
Water	—	—	—	—	—	—	—	—	—	—	—	8.71	30.2	38.9	0.90	0.02	—	67.7
Waste	—	—	—	—	—	—	—	—	—	—	—	10.1	0.00	10.1	1.00	0.00	—	35.2
Refrig.	—	—	—	—	—	—	—	—	—	—	—	—	—	—	—	—	< 0.005	< 0.005
Total	0.37	0.71	1.94	2.47	0.02	0.03	0.32	0.35	0.03	0.07	0.10	18.8	1,904	1,923	2.05	0.25	1.94	2,050

3. Construction Emissions Details

3.1. Demolition (2023) - Unmitigated

Criteria Pollutants (lb/day for daily, ton/yr for annual) and GHGs (lb/day for daily, MT/yr for annual)

Location	TOG	ROG	NOx	CO	SO2	PM10E	PM10D	PM10T	PM2.5E	PM2.5D	PM2.5T	BCO2	NBCO2	CO2T	CH4	N2O	R	CO2e
Onsite	—	—	—	—	—	—	—	—	—	—	—	—	—	—	—	—	—	—
Daily, Summer (Max)	—	—	—	—	—	—	—	—	—	—	—	—	—	—	—	—	—	—
Daily, Winter (Max)	—	—	—	—	—	—	—	—	—	—	—	—	—	—	—	—	—	—
Off-Road Equipment	3.39	2.84	27.3	23.5	0.03	1.20	—	1.20	1.10	—	1.10	—	3,425	3,425	0.14	0.03	—	3,437
Demolition	—	—	—	—	—	—	1.46	1.46	—	0.22	0.22	—	—	—	—	—	—	—
Onsite truck	0.00	0.00	0.00	0.00	0.00	0.00	0.00	0.00	0.00	0.00	0.00	—	0.00	0.00	0.00	0.00	0.00	0.00
Average Daily	—	—	—	—	—	—	—	—	—	—	—	—	—	—	—	—	—	—

Off-Road Equipment	0.19	0.16	1.50	1.29	< 0.005	0.07	—	0.07	0.06	—	0.06	—	188	188	0.01	< 0.005	—	188
Demolition	—	—	—	—	—	—	0.08	0.08	—	0.01	0.01	—	—	—	—	—	—	—
Onsite truck	0.00	0.00	0.00	0.00	0.00	0.00	0.00	0.00	0.00	0.00	0.00	—	0.00	0.00	0.00	0.00	0.00	0.00
Annual	—	—	—	—	—	—	—	—	—	—	—	—	—	—	—	—	—	—
Off-Road Equipment	0.03	0.03	0.27	0.23	< 0.005	0.01	—	0.01	0.01	—	0.01	—	31.1	31.1	< 0.005	< 0.005	—	31.2
Demolition	—	—	—	—	—	—	0.01	0.01	—	< 0.005	< 0.005	—	—	—	—	—	—	—
Onsite truck	0.00	0.00	0.00	0.00	0.00	0.00	0.00	0.00	0.00	0.00	0.00	—	0.00	0.00	0.00	0.00	0.00	0.00
Offsite	—	—	—	—	—	—	—	—	—	—	—	—	—	—	—	—	—	—
Daily, Summer (Max)	—	—	—	—	—	—	—	—	—	—	—	—	—	—	—	—	—	—
Daily, Winter (Max)	—	—	—	—	—	—	—	—	—	—	—	—	—	—	—	—	—	—
Worker	0.09	0.08	0.09	1.04	0.00	0.00	0.20	0.20	0.00	0.05	0.05	—	202	202	0.01	0.01	0.02	204
Vendor	0.00	0.00	0.00	0.00	0.00	0.00	0.00	0.00	0.00	0.00	0.00	—	0.00	0.00	0.00	0.00	0.00	0.00
Hauling	0.26	0.04	2.51	1.35	0.01	0.02	0.50	0.52	0.02	0.14	0.16	—	1,909	1,909	0.22	0.30	0.10	2,004
Average Daily	—	—	—	—	—	—	—	—	—	—	—	—	—	—	—	—	—	—
Worker	< 0.005	< 0.005	0.01	0.06	0.00	0.00	0.01	0.01	0.00	< 0.005	< 0.005	—	11.2	11.2	< 0.005	< 0.005	0.02	11.4
Vendor	0.00	0.00	0.00	0.00	0.00	0.00	0.00	0.00	0.00	0.00	0.00	—	0.00	0.00	0.00	0.00	0.00	0.00
Hauling	0.01	< 0.005	0.14	0.07	< 0.005	< 0.005	0.03	0.03	< 0.005	0.01	0.01	—	105	105	0.01	0.02	0.09	110
Annual	—	—	—	—	—	—	—	—	—	—	—	—	—	—	—	—	—	—
Worker	< 0.005	< 0.005	< 0.005	0.01	0.00	0.00	< 0.005	< 0.005	0.00	< 0.005	< 0.005	—	1.86	1.86	< 0.005	< 0.005	< 0.005	1.88
Vendor	0.00	0.00	0.00	0.00	0.00	0.00	0.00	0.00	0.00	0.00	0.00	—	0.00	0.00	0.00	0.00	0.00	0.00
Hauling	< 0.005	< 0.005	0.03	0.01	< 0.005	< 0.005	< 0.005	0.01	< 0.005	< 0.005	< 0.005	—	17.3	17.3	< 0.005	< 0.005	0.02	18.2

3.3. Site Preparation (2023) - Unmitigated

Criteria Pollutants (lb/day for daily, ton/yr for annual) and GHGs (lb/day for daily, MT/yr for annual)

Location	TOG	ROG	NOx	CO	SO2	PM10E	PM10D	PM10T	PM2.5E	PM2.5D	PM2.5T	BCO2	NBCO2	CO2T	CH4	N2O	R	CO2e
Onsite	—	—	—	—	—	—	—	—	—	—	—	—	—	—	—	—	—	—
Daily, Summer (Max)	—	—	—	—	—	—	—	—	—	—	—	—	—	—	—	—	—	—
Daily, Winter (Max)	—	—	—	—	—	—	—	—	—	—	—	—	—	—	—	—	—	—
Off-Road Equipment	4.70	3.95	39.7	35.5	0.05	1.81	—	1.81	1.66	—	1.66	—	5,295	5,295	0.21	0.04	—	5,314
Dust From Material Movement	—	—	—	—	—	—	5.11	5.11	—	2.63	2.63	—	—	—	—	—	—	—
Onsite truck	0.00	0.00	0.00	0.00	0.00	0.00	0.00	0.00	0.00	0.00	0.00	—	0.00	0.00	0.00	0.00	0.00	0.00
Average Daily	—	—	—	—	—	—	—	—	—	—	—	—	—	—	—	—	—	—
Off-Road Equipment	0.26	0.22	2.18	1.94	< 0.005	0.10	—	0.10	0.09	—	0.09	—	290	290	0.01	< 0.005	—	291
Dust From Material Movement	—	—	—	—	—	—	0.28	0.28	—	0.14	0.14	—	—	—	—	—	—	—
Onsite truck	0.00	0.00	0.00	0.00	0.00	0.00	0.00	0.00	0.00	0.00	0.00	—	0.00	0.00	0.00	0.00	0.00	0.00
Annual	—	—	—	—	—	—	—	—	—	—	—	—	—	—	—	—	—	—
Off-Road Equipment	0.05	0.04	0.40	0.35	< 0.005	0.02	—	0.02	0.02	—	0.02	—	48.0	48.0	< 0.005	< 0.005	—	48.2

Dust From Material Movement:	—	—	—	—	—	—	0.05	0.05	—	0.03	0.03	—	—	—	—	—	—	—
Onsite truck	0.00	0.00	0.00	0.00	0.00	0.00	0.00	0.00	0.00	0.00	0.00	—	0.00	0.00	0.00	0.00	0.00	0.00
Offsite	—	—	—	—	—	—	—	—	—	—	—	—	—	—	—	—	—	—
Daily, Summer (Max)	—	—	—	—	—	—	—	—	—	—	—	—	—	—	—	—	—	—
Daily, Winter (Max)	—	—	—	—	—	—	—	—	—	—	—	—	—	—	—	—	—	—
Worker	0.10	0.09	0.11	1.22	0.00	0.00	0.23	0.23	0.00	0.05	0.05	—	236	236	0.01	0.01	0.03	238
Vendor	0.00	0.00	0.00	0.00	0.00	0.00	0.00	0.00	0.00	0.00	0.00	—	0.00	0.00	0.00	0.00	0.00	0.00
Hauling	0.00	0.00	0.00	0.00	0.00	0.00	0.00	0.00	0.00	0.00	0.00	—	0.00	0.00	0.00	0.00	0.00	0.00
Average Daily	—	—	—	—	—	—	—	—	—	—	—	—	—	—	—	—	—	—
Worker	0.01	< 0.005	0.01	0.07	0.00	0.00	0.01	0.01	0.00	< 0.005	< 0.005	—	13.1	13.1	< 0.005	< 0.005	0.03	13.3
Vendor	0.00	0.00	0.00	0.00	0.00	0.00	0.00	0.00	0.00	0.00	0.00	—	0.00	0.00	0.00	0.00	0.00	0.00
Hauling	0.00	0.00	0.00	0.00	0.00	0.00	0.00	0.00	0.00	0.00	0.00	—	0.00	0.00	0.00	0.00	0.00	0.00
Annual	—	—	—	—	—	—	—	—	—	—	—	—	—	—	—	—	—	—
Worker	< 0.005	< 0.005	< 0.005	0.01	0.00	0.00	< 0.005	< 0.005	0.00	< 0.005	< 0.005	—	2.17	2.17	< 0.005	< 0.005	< 0.005	2.20
Vendor	0.00	0.00	0.00	0.00	0.00	0.00	0.00	0.00	0.00	0.00	0.00	—	0.00	0.00	0.00	0.00	0.00	0.00
Hauling	0.00	0.00	0.00	0.00	0.00	0.00	0.00	0.00	0.00	0.00	0.00	—	0.00	0.00	0.00	0.00	0.00	0.00

3.5. Grading (2023) - Unmitigated

Criteria Pollutants (lb/day for daily, ton/yr for annual) and GHGs (lb/day for daily, MT/yr for annual)

Location	TOG	ROG	NOx	CO	SO2	PM10E	PM10D	PM10T	PM2.5E	PM2.5D	PM2.5T	BCO2	NBCO2	CO2T	CH4	N2O	R	CO2e
Onsite	—	—	—	—	—	—	—	—	—	—	—	—	—	—	—	—	—	—

Daily, Summer (Max)	—	—	—	—	—	—	—	—	—	—	—	—	—	—	—	—	—	—
Daily, Winter (Max)	—	—	—	—	—	—	—	—	—	—	—	—	—	—	—	—	—	—
Off-Road Equipment	2.43	2.04	20.0	19.7	0.03	0.94	—	0.94	0.87	—	0.87	—	2,958	2,958	0.12	0.02	—	2,968
Dust From Material Movement	—	—	—	—	—	—	1.87	1.87	—	0.89	0.89	—	—	—	—	—	—	—
Onsite truck	0.00	0.00	0.00	0.00	0.00	0.00	0.00	0.00	0.00	0.00	0.00	—	0.00	0.00	0.00	0.00	0.00	0.00
Average Daily	—	—	—	—	—	—	—	—	—	—	—	—	—	—	—	—	—	—
Off-Road Equipment	0.13	0.11	1.09	1.08	< 0.005	0.05	—	0.05	0.05	—	0.05	—	162	162	0.01	< 0.005	—	163
Dust From Material Movement	—	—	—	—	—	—	0.10	0.10	—	0.05	0.05	—	—	—	—	—	—	—
Onsite truck	0.00	0.00	0.00	0.00	0.00	0.00	0.00	0.00	0.00	0.00	0.00	—	0.00	0.00	0.00	0.00	0.00	0.00
Annual	—	—	—	—	—	—	—	—	—	—	—	—	—	—	—	—	—	—
Off-Road Equipment	0.02	0.02	0.20	0.20	< 0.005	0.01	—	0.01	0.01	—	0.01	—	26.8	26.8	< 0.005	< 0.005	—	26.9
Dust From Material Movement	—	—	—	—	—	—	0.02	0.02	—	0.01	0.01	—	—	—	—	—	—	—
Onsite truck	0.00	0.00	0.00	0.00	0.00	0.00	0.00	0.00	0.00	0.00	0.00	—	0.00	0.00	0.00	0.00	0.00	0.00
Offsite	—	—	—	—	—	—	—	—	—	—	—	—	—	—	—	—	—	—

Daily, Summer (Max)	—	—	—	—	—	—	—	—	—	—	—	—	—	—	—	—	—	—
Daily, Winter (Max)	—	—	—	—	—	—	—	—	—	—	—	—	—	—	—	—	—	—
Worker	0.09	0.08	0.09	1.04	0.00	0.00	0.20	0.20	0.00	0.05	0.05	—	202	202	0.01	0.01	0.02	204
Vendor	0.00	0.00	0.00	0.00	0.00	0.00	0.00	0.00	0.00	0.00	0.00	—	0.00	0.00	0.00	0.00	0.00	0.00
Hauling	2.92	0.42	28.2	15.2	0.14	0.27	5.57	5.84	0.27	1.53	1.79	—	21,492	21,492	2.48	3.41	1.16	22,571
Average Daily	—	—	—	—	—	—	—	—	—	—	—	—	—	—	—	—	—	—
Worker	< 0.005	< 0.005	0.01	0.06	0.00	0.00	0.01	0.01	0.00	< 0.005	< 0.005	—	11.2	11.2	< 0.005	< 0.005	0.02	11.4
Vendor	0.00	0.00	0.00	0.00	0.00	0.00	0.00	0.00	0.00	0.00	0.00	—	0.00	0.00	0.00	0.00	0.00	0.00
Hauling	0.16	0.02	1.56	0.83	0.01	0.01	0.30	0.32	0.01	0.08	0.10	—	1,177	1,177	0.14	0.19	1.06	1,238
Annual	—	—	—	—	—	—	—	—	—	—	—	—	—	—	—	—	—	—
Worker	< 0.005	< 0.005	< 0.005	0.01	0.00	0.00	< 0.005	< 0.005	0.00	< 0.005	< 0.005	—	1.86	1.86	< 0.005	< 0.005	< 0.005	1.88
Vendor	0.00	0.00	0.00	0.00	0.00	0.00	0.00	0.00	0.00	0.00	0.00	—	0.00	0.00	0.00	0.00	0.00	0.00
Hauling	0.03	< 0.005	0.29	0.15	< 0.005	< 0.005	0.06	0.06	< 0.005	0.02	0.02	—	195	195	0.02	0.03	0.18	205

3.7. Building Construction (2023) - Unmitigated

Criteria Pollutants (lb/day for daily, ton/yr for annual) and GHGs (lb/day for daily, MT/yr for annual)

Location	TOG	ROG	NOx	CO	SO2	PM10E	PM10D	PM10T	PM2.5E	PM2.5D	PM2.5T	BCO2	NBCO2	CO2T	CH4	N2O	R	CO2e
Onsite	—	—	—	—	—	—	—	—	—	—	—	—	—	—	—	—	—	—
Daily, Summer (Max)	—	—	—	—	—	—	—	—	—	—	—	—	—	—	—	—	—	—
Daily, Winter (Max)	—	—	—	—	—	—	—	—	—	—	—	—	—	—	—	—	—	—
Off-Road Equipment	1.50	1.26	11.8	13.2	0.02	0.55	—	0.55	0.51	—	0.51	—	2,397	2,397	0.10	0.02	—	2,406

Onsite truck	0.00	0.00	0.00	0.00	0.00	0.00	0.00	0.00	0.00	0.00	0.00	0.00	—	0.00	0.00	0.00	0.00	0.00	0.00
Average Daily	—	—	—	—	—	—	—	—	—	—	—	—	—	—	—	—	—	—	—
Off-Road Equipment	0.02	0.02	0.16	0.18	< 0.005	0.01	—	0.01	0.01	—	0.01	—	32.8	32.8	< 0.005	< 0.005	—	33.0	
Onsite truck	0.00	0.00	0.00	0.00	0.00	0.00	0.00	0.00	0.00	0.00	0.00	—	0.00	0.00	0.00	0.00	0.00	0.00	
Annual	—	—	—	—	—	—	—	—	—	—	—	—	—	—	—	—	—	—	
Off-Road Equipment	< 0.005	< 0.005	0.03	0.03	< 0.005	< 0.005	—	< 0.005	< 0.005	—	< 0.005	—	5.44	5.44	< 0.005	< 0.005	—	5.46	
Onsite truck	0.00	0.00	0.00	0.00	0.00	0.00	0.00	0.00	0.00	0.00	0.00	—	0.00	0.00	0.00	0.00	0.00	0.00	
Offsite	—	—	—	—	—	—	—	—	—	—	—	—	—	—	—	—	—	—	
Daily, Summer (Max)	—	—	—	—	—	—	—	—	—	—	—	—	—	—	—	—	—	—	
Daily, Winter (Max)	—	—	—	—	—	—	—	—	—	—	—	—	—	—	—	—	—	—	
Worker	0.28	0.26	0.31	3.47	0.00	0.00	0.65	0.65	0.00	0.15	0.15	—	671	671	0.03	0.02	0.08	679	
Vendor	0.07	0.02	0.77	0.40	< 0.005	0.01	0.17	0.18	0.01	0.05	0.06	—	623	623	0.05	0.09	0.04	652	
Hauling	0.00	0.00	0.00	0.00	0.00	0.00	0.00	0.00	0.00	0.00	0.00	—	0.00	0.00	0.00	0.00	0.00	0.00	
Average Daily	—	—	—	—	—	—	—	—	—	—	—	—	—	—	—	—	—	—	
Worker	< 0.005	< 0.005	< 0.005	0.05	0.00	0.00	0.01	0.01	0.00	< 0.005	< 0.005	—	9.32	9.32	< 0.005	< 0.005	0.02	9.46	
Vendor	< 0.005	< 0.005	0.01	0.01	< 0.005	< 0.005	< 0.005	< 0.005	< 0.005	< 0.005	< 0.005	—	8.53	8.53	< 0.005	< 0.005	0.01	8.94	
Hauling	0.00	0.00	0.00	0.00	0.00	0.00	0.00	0.00	0.00	0.00	0.00	—	0.00	0.00	0.00	0.00	0.00	0.00	
Annual	—	—	—	—	—	—	—	—	—	—	—	—	—	—	—	—	—	—	
Worker	< 0.005	< 0.005	< 0.005	0.01	0.00	0.00	< 0.005	< 0.005	0.00	< 0.005	< 0.005	—	1.54	1.54	< 0.005	< 0.005	< 0.005	1.57	
Vendor	< 0.005	< 0.005	< 0.005	< 0.005	< 0.005	< 0.005	< 0.005	< 0.005	< 0.005	< 0.005	< 0.005	—	1.41	1.41	< 0.005	< 0.005	< 0.005	1.48	
Hauling	0.00	0.00	0.00	0.00	0.00	0.00	0.00	0.00	0.00	0.00	0.00	—	0.00	0.00	0.00	0.00	0.00	0.00	

3.9. Building Construction (2024) - Unmitigated

Criteria Pollutants (lb/day for daily, ton/yr for annual) and GHGs (lb/day for daily, MT/yr for annual)

Location	TOG	ROG	NOx	CO	SO2	PM10E	PM10D	PM10T	PM2.5E	PM2.5D	PM2.5T	BCO2	NBCO2	CO2T	CH4	N2O	R	CO2e
Onsite	—	—	—	—	—	—	—	—	—	—	—	—	—	—	—	—	—	—
Daily, Summer (Max)	—	—	—	—	—	—	—	—	—	—	—	—	—	—	—	—	—	—
Off-Road Equipment	1.44	1.20	11.2	13.1	0.02	0.50	—	0.50	0.46	—	0.46	—	2,398	2,398	0.10	0.02	—	2,406
Onsite truck	0.00	0.00	0.00	0.00	0.00	0.00	0.00	0.00	0.00	0.00	0.00	—	0.00	0.00	0.00	0.00	0.00	0.00
Daily, Winter (Max)	—	—	—	—	—	—	—	—	—	—	—	—	—	—	—	—	—	—
Off-Road Equipment	1.44	1.20	11.2	13.1	0.02	0.50	—	0.50	0.46	—	0.46	—	2,398	2,398	0.10	0.02	—	2,406
Onsite truck	0.00	0.00	0.00	0.00	0.00	0.00	0.00	0.00	0.00	0.00	0.00	—	0.00	0.00	0.00	0.00	0.00	0.00
Average Daily	—	—	—	—	—	—	—	—	—	—	—	—	—	—	—	—	—	—
Off-Road Equipment	0.34	0.28	2.66	3.11	0.01	0.12	—	0.12	0.11	—	0.11	—	568	568	0.02	< 0.005	—	570
Onsite truck	0.00	0.00	0.00	0.00	0.00	0.00	0.00	0.00	0.00	0.00	0.00	—	0.00	0.00	0.00	0.00	0.00	0.00
Annual	—	—	—	—	—	—	—	—	—	—	—	—	—	—	—	—	—	—
Off-Road Equipment	0.06	0.05	0.48	0.57	< 0.005	0.02	—	0.02	0.02	—	0.02	—	94.0	94.0	< 0.005	< 0.005	—	94.3
Onsite truck	0.00	0.00	0.00	0.00	0.00	0.00	0.00	0.00	0.00	0.00	0.00	—	0.00	0.00	0.00	0.00	0.00	0.00
Offsite	—	—	—	—	—	—	—	—	—	—	—	—	—	—	—	—	—	—

Daily, Summer (Max)	—	—	—	—	—	—	—	—	—	—	—	—	—	—	—	—	—	—
Worker	0.29	0.26	0.24	4.22	0.00	0.00	0.65	0.65	0.00	0.15	0.15	—	718	718	0.03	0.02	2.87	729
Vendor	0.07	0.02	0.71	0.38	< 0.005	0.01	0.17	0.18	0.01	0.05	0.06	—	616	616	0.05	0.09	1.72	646
Hauling	0.00	0.00	0.00	0.00	0.00	0.00	0.00	0.00	0.00	0.00	0.00	—	0.00	0.00	0.00	0.00	0.00	0.00
Daily, Winter (Max)	—	—	—	—	—	—	—	—	—	—	—	—	—	—	—	—	—	—
Worker	0.27	0.25	0.28	3.19	0.00	0.00	0.65	0.65	0.00	0.15	0.15	—	658	658	0.03	0.02	0.07	666
Vendor	0.06	0.02	0.74	0.38	< 0.005	0.01	0.17	0.18	0.01	0.05	0.06	—	616	616	0.05	0.09	0.04	645
Hauling	0.00	0.00	0.00	0.00	0.00	0.00	0.00	0.00	0.00	0.00	0.00	—	0.00	0.00	0.00	0.00	0.00	0.00
Average Daily	—	—	—	—	—	—	—	—	—	—	—	—	—	—	—	—	—	—
Worker	0.06	0.06	0.07	0.79	0.00	0.00	0.15	0.15	0.00	0.04	0.04	—	158	158	0.01	0.01	0.29	160
Vendor	0.02	< 0.005	0.18	0.09	< 0.005	< 0.005	0.04	0.04	< 0.005	0.01	0.01	—	146	146	0.01	0.02	0.18	153
Hauling	0.00	0.00	0.00	0.00	0.00	0.00	0.00	0.00	0.00	0.00	0.00	—	0.00	0.00	0.00	0.00	0.00	0.00
Annual	—	—	—	—	—	—	—	—	—	—	—	—	—	—	—	—	—	—
Worker	0.01	0.01	0.01	0.14	0.00	0.00	0.03	0.03	0.00	0.01	0.01	—	26.2	26.2	< 0.005	< 0.005	0.05	26.5
Vendor	< 0.005	< 0.005	0.03	0.02	< 0.005	< 0.005	0.01	0.01	< 0.005	< 0.005	< 0.005	—	24.2	24.2	< 0.005	< 0.005	0.03	25.3
Hauling	0.00	0.00	0.00	0.00	0.00	0.00	0.00	0.00	0.00	0.00	0.00	—	0.00	0.00	0.00	0.00	0.00	0.00

3.11. Paving (2024) - Unmitigated

Criteria Pollutants (lb/day for daily, ton/yr for annual) and GHGs (lb/day for daily, MT/yr for annual)

Location	TOG	ROG	NOx	CO	SO2	PM10E	PM10D	PM10T	PM2.5E	PM2.5D	PM2.5T	BCO2	NBCO2	CO2T	CH4	N2O	R	CO2e
Onsite	—	—	—	—	—	—	—	—	—	—	—	—	—	—	—	—	—	—
Daily, Summer (Max)	—	—	—	—	—	—	—	—	—	—	—	—	—	—	—	—	—	—

Off-Road Equipment	1.01	0.85	7.81	10.0	0.01	0.39	—	0.39	0.36	—	0.36	—	1,512	1,512	0.06	0.01	—	1,517
Paving	—	0.19	—	—	—	—	—	—	—	—	—	—	—	—	—	—	—	—
Onsite truck	0.00	0.00	0.00	0.00	0.00	0.00	0.00	0.00	0.00	0.00	0.00	—	0.00	0.00	0.00	0.00	0.00	0.00
Daily, Winter (Max)	—	—	—	—	—	—	—	—	—	—	—	—	—	—	—	—	—	—
Off-Road Equipment	1.01	0.85	7.81	10.0	0.01	0.39	—	0.39	0.36	—	0.36	—	1,512	1,512	0.06	0.01	—	1,517
Paving	—	0.19	—	—	—	—	—	—	—	—	—	—	—	—	—	—	—	—
Onsite truck	0.00	0.00	0.00	0.00	0.00	0.00	0.00	0.00	0.00	0.00	0.00	—	0.00	0.00	0.00	0.00	0.00	0.00
Average Daily	—	—	—	—	—	—	—	—	—	—	—	—	—	—	—	—	—	—
Off-Road Equipment	0.15	0.13	1.16	1.48	< 0.005	0.06	—	0.06	0.05	—	0.05	—	224	224	0.01	< 0.005	—	224
Paving	—	0.03	—	—	—	—	—	—	—	—	—	—	—	—	—	—	—	—
Onsite truck	0.00	0.00	0.00	0.00	0.00	0.00	0.00	0.00	0.00	0.00	0.00	—	0.00	0.00	0.00	0.00	0.00	0.00
Annual	—	—	—	—	—	—	—	—	—	—	—	—	—	—	—	—	—	—
Off-Road Equipment	0.03	0.02	0.21	0.27	< 0.005	0.01	—	0.01	0.01	—	0.01	—	37.0	37.0	< 0.005	< 0.005	—	37.2
Paving	—	0.01	—	—	—	—	—	—	—	—	—	—	—	—	—	—	—	—
Onsite truck	0.00	0.00	0.00	0.00	0.00	0.00	0.00	0.00	0.00	0.00	0.00	—	0.00	0.00	0.00	0.00	0.00	0.00
Offsite	—	—	—	—	—	—	—	—	—	—	—	—	—	—	—	—	—	—
Daily, Summer (Max)	—	—	—	—	—	—	—	—	—	—	—	—	—	—	—	—	—	—
Worker	0.09	0.08	0.07	1.27	0.00	0.00	0.20	0.20	0.00	0.05	0.05	—	216	216	0.01	0.01	0.86	219
Vendor	0.00	0.00	0.00	0.00	0.00	0.00	0.00	0.00	0.00	0.00	0.00	—	0.00	0.00	0.00	0.00	0.00	0.00

Hauling	0.00	0.00	0.00	0.00	0.00	0.00	0.00	0.00	0.00	0.00	0.00	—	0.00	0.00	0.00	0.00	0.00	0.00
Daily, Winter (Max)	—	—	—	—	—	—	—	—	—	—	—	—	—	—	—	—	—	—
Worker	0.08	0.07	0.09	0.96	0.00	0.00	0.20	0.20	0.00	0.05	0.05	—	198	198	0.01	0.01	0.02	200
Vendor	0.00	0.00	0.00	0.00	0.00	0.00	0.00	0.00	0.00	0.00	0.00	—	0.00	0.00	0.00	0.00	0.00	0.00
Hauling	0.00	0.00	0.00	0.00	0.00	0.00	0.00	0.00	0.00	0.00	0.00	—	0.00	0.00	0.00	0.00	0.00	0.00
Average Daily	—	—	—	—	—	—	—	—	—	—	—	—	—	—	—	—	—	—
Worker	0.01	0.01	0.01	0.15	0.00	0.00	0.03	0.03	0.00	0.01	0.01	—	29.7	29.7	< 0.005	< 0.005	0.06	30.1
Vendor	0.00	0.00	0.00	0.00	0.00	0.00	0.00	0.00	0.00	0.00	0.00	—	0.00	0.00	0.00	0.00	0.00	0.00
Hauling	0.00	0.00	0.00	0.00	0.00	0.00	0.00	0.00	0.00	0.00	0.00	—	0.00	0.00	0.00	0.00	0.00	0.00
Annual	—	—	—	—	—	—	—	—	—	—	—	—	—	—	—	—	—	—
Worker	< 0.005	< 0.005	< 0.005	0.03	0.00	0.00	0.01	0.01	0.00	< 0.005	< 0.005	—	4.92	4.92	< 0.005	< 0.005	0.01	4.99
Vendor	0.00	0.00	0.00	0.00	0.00	0.00	0.00	0.00	0.00	0.00	0.00	—	0.00	0.00	0.00	0.00	0.00	0.00
Hauling	0.00	0.00	0.00	0.00	0.00	0.00	0.00	0.00	0.00	0.00	0.00	—	0.00	0.00	0.00	0.00	0.00	0.00

3.13. Architectural Coating (2024) - Unmitigated

Criteria Pollutants (lb/day for daily, ton/yr for annual) and GHGs (lb/day for daily, MT/yr for annual)

Location	TOG	ROG	NOx	CO	SO2	PM10E	PM10D	PM10T	PM2.5E	PM2.5D	PM2.5T	BCO2	NBCO2	CO2T	CH4	N2O	R	CO2e
Onsite	—	—	—	—	—	—	—	—	—	—	—	—	—	—	—	—	—	—
Daily, Summer (Max)	—	—	—	—	—	—	—	—	—	—	—	—	—	—	—	—	—	—
Off-Road Equipment	0.17	0.14	0.91	1.15	< 0.005	0.03	—	0.03	0.03	—	0.03	—	134	134	0.01	< 0.005	—	134
Architect ural Coatings	—	11.2	—	—	—	—	—	—	—	—	—	—	—	—	—	—	—	—

Onsite truck	0.00	0.00	0.00	0.00	0.00	0.00	0.00	0.00	0.00	0.00	0.00	0.00	—	0.00	0.00	0.00	0.00	0.00	0.00
Daily, Winter (Max)	—	—	—	—	—	—	—	—	—	—	—	—	—	—	—	—	—	—	—
Off-Road Equipment	0.17	0.14	0.91	1.15	< 0.005	0.03	—	0.03	0.03	—	0.03	—	134	134	0.01	< 0.005	—	134	
Architectural Coatings	—	11.2	—	—	—	—	—	—	—	—	—	—	—	—	—	—	—	—	
Onsite truck	0.00	0.00	0.00	0.00	0.00	0.00	0.00	0.00	0.00	0.00	0.00	—	0.00	0.00	0.00	0.00	0.00	0.00	
Average Daily	—	—	—	—	—	—	—	—	—	—	—	—	—	—	—	—	—	—	
Off-Road Equipment	0.02	0.02	0.13	0.17	< 0.005	< 0.005	—	< 0.005	< 0.005	—	< 0.005	—	19.8	19.8	< 0.005	< 0.005	—	19.8	
Architectural Coatings	—	1.65	—	—	—	—	—	—	—	—	—	—	—	—	—	—	—	—	
Onsite truck	0.00	0.00	0.00	0.00	0.00	0.00	0.00	0.00	0.00	0.00	0.00	—	0.00	0.00	0.00	0.00	0.00	0.00	
Annual	—	—	—	—	—	—	—	—	—	—	—	—	—	—	—	—	—	—	
Off-Road Equipment	< 0.005	< 0.005	0.02	0.03	< 0.005	< 0.005	—	< 0.005	< 0.005	—	< 0.005	—	3.27	3.27	< 0.005	< 0.005	—	3.28	
Architectural Coatings	—	0.30	—	—	—	—	—	—	—	—	—	—	—	—	—	—	—	—	
Onsite truck	0.00	0.00	0.00	0.00	0.00	0.00	0.00	0.00	0.00	0.00	0.00	—	0.00	0.00	0.00	0.00	0.00	0.00	
Offsite	—	—	—	—	—	—	—	—	—	—	—	—	—	—	—	—	—	—	
Daily, Summer (Max)	—	—	—	—	—	—	—	—	—	—	—	—	—	—	—	—	—	—	
Worker	0.06	0.05	0.05	0.84	0.00	0.00	0.13	0.13	0.00	0.03	0.03	—	144	144	0.01	< 0.005	0.57	146	

Vendor	0.00	0.00	0.00	0.00	0.00	0.00	0.00	0.00	0.00	0.00	0.00	0.00	—	0.00	0.00	0.00	0.00	0.00	0.00
Hauling	0.00	0.00	0.00	0.00	0.00	0.00	0.00	0.00	0.00	0.00	0.00	0.00	—	0.00	0.00	0.00	0.00	0.00	0.00
Daily, Winter (Max)	—	—	—	—	—	—	—	—	—	—	—	—	—	—	—	—	—	—	—
Worker	0.05	0.05	0.06	0.64	0.00	0.00	0.13	0.13	0.00	0.03	0.03	—	132	132	0.01	< 0.005	0.01	133	
Vendor	0.00	0.00	0.00	0.00	0.00	0.00	0.00	0.00	0.00	0.00	0.00	—	0.00	0.00	0.00	0.00	0.00	0.00	
Hauling	0.00	0.00	0.00	0.00	0.00	0.00	0.00	0.00	0.00	0.00	0.00	—	0.00	0.00	0.00	0.00	0.00	0.00	
Average Daily	—	—	—	—	—	—	—	—	—	—	—	—	—	—	—	—	—	—	
Worker	0.01	0.01	0.01	0.10	0.00	0.00	0.02	0.02	0.00	< 0.005	< 0.005	—	19.7	19.7	< 0.005	< 0.005	0.04	20.0	
Vendor	0.00	0.00	0.00	0.00	0.00	0.00	0.00	0.00	0.00	0.00	0.00	—	0.00	0.00	0.00	0.00	0.00	0.00	
Hauling	0.00	0.00	0.00	0.00	0.00	0.00	0.00	0.00	0.00	0.00	0.00	—	0.00	0.00	0.00	0.00	0.00	0.00	
Annual	—	—	—	—	—	—	—	—	—	—	—	—	—	—	—	—	—	—	
Worker	< 0.005	< 0.005	< 0.005	0.02	0.00	0.00	< 0.005	< 0.005	0.00	< 0.005	< 0.005	—	3.27	3.27	< 0.005	< 0.005	0.01	3.31	
Vendor	0.00	0.00	0.00	0.00	0.00	0.00	0.00	0.00	0.00	0.00	0.00	—	0.00	0.00	0.00	0.00	0.00	0.00	
Hauling	0.00	0.00	0.00	0.00	0.00	0.00	0.00	0.00	0.00	0.00	0.00	—	0.00	0.00	0.00	0.00	0.00	0.00	

4. Operations Emissions Details

4.1. Mobile Emissions by Land Use

4.1.1. Unmitigated

Criteria Pollutants (lb/day for daily, ton/yr for annual) and GHGs (lb/day for daily, MT/yr for annual)

Land Use	TOG	ROG	NOx	CO	SO2	PM10E	PM10D	PM10T	PM2.5E	PM2.5D	PM2.5T	BCO2	NBCO2	CO2T	CH4	N2O	R	CO2e
Daily, Summer (Max)	—	—	—	—	—	—	—	—	—	—	—	—	—	—	—	—	—	—

Unrefrigerated	0.88	0.15	9.08	4.65	0.08	0.12	1.24	1.36	0.12	0.29	0.41	—	8,605	8,605	0.71	1.33	21.4	9,040
General Office Building	0.47	0.43	0.33	5.75	0.01	0.01	0.49	0.50	0.01	0.08	0.09	—	1,314	1,314	0.04	0.03	5.74	1,330
Parking Lot	0.00	0.00	0.00	0.00	0.00	0.00	0.00	0.00	0.00	0.00	0.00	—	0.00	0.00	0.00	0.00	0.00	0.00
Total	1.35	0.58	9.42	10.4	0.09	0.13	1.73	1.86	0.12	0.37	0.50	—	9,919	9,919	0.75	1.36	27.1	10,370
Daily, Winter (Max)	—	—	—	—	—	—	—	—	—	—	—	—	—	—	—	—	—	—
Unrefrigerated Warehouse-No Rail	0.88	0.14	9.48	4.66	0.08	0.12	1.24	1.36	0.12	0.29	0.41	—	8,606	8,606	0.71	1.33	0.55	9,021
General Office Building	0.45	0.40	0.37	4.59	0.01	0.01	0.49	0.50	0.01	0.08	0.09	—	1,207	1,207	0.04	0.03	0.15	1,219
Parking Lot	0.00	0.00	0.00	0.00	0.00	0.00	0.00	0.00	0.00	0.00	0.00	—	0.00	0.00	0.00	0.00	0.00	0.00
Total	1.32	0.55	9.85	9.26	0.09	0.13	1.73	1.86	0.12	0.37	0.50	—	9,814	9,814	0.75	1.36	0.70	10,240
Annual	—	—	—	—	—	—	—	—	—	—	—	—	—	—	—	—	—	—
Unrefrigerated Warehouse-No Rail	0.16	0.03	1.75	0.85	0.01	0.02	0.23	0.25	0.02	0.05	0.07	—	1,425	1,425	0.12	0.22	1.53	1,495
General Office Building	0.08	0.07	0.07	0.88	< 0.005	< 0.005	0.09	0.09	< 0.005	0.02	0.02	—	203	203	0.01	0.01	0.41	205
Parking Lot	0.00	0.00	0.00	0.00	0.00	0.00	0.00	0.00	0.00	0.00	0.00	—	0.00	0.00	0.00	0.00	0.00	0.00
Total	0.24	0.10	1.82	1.72	0.02	0.02	0.32	0.34	0.02	0.07	0.09	—	1,627	1,627	0.12	0.23	1.94	1,700

4.2. Energy

4.2.1. Electricity Emissions By Land Use - Unmitigated

Criteria Pollutants (lb/day for daily, ton/yr for annual) and GHGs (lb/day for daily, MT/yr for annual)

Land Use	TOG	ROG	NOx	CO	SO2	PM10E	PM10D	PM10T	PM2.5E	PM2.5D	PM2.5T	BCO2	NBCO2	CO2T	CH4	N2O	R	CO2e
Daily, Summer (Max)	—	—	—	—	—	—	—	—	—	—	—	—	—	—	—	—	—	—
Unrefrigerated Warehouse-No Rail	—	—	—	—	—	—	—	—	—	—	—	—	507	507	0.05	0.01	—	510
General Office Building	—	—	—	—	—	—	—	—	—	—	—	—	83.3	83.3	0.01	< 0.005	—	83.8
Parking Lot	—	—	—	—	—	—	—	—	—	—	—	—	141	141	0.01	< 0.005	—	142
Total	—	—	—	—	—	—	—	—	—	—	—	—	731	731	0.07	0.01	—	736
Daily, Winter (Max)	—	—	—	—	—	—	—	—	—	—	—	—	—	—	—	—	—	—
Unrefrigerated Warehouse-No Rail	—	—	—	—	—	—	—	—	—	—	—	—	507	507	0.05	0.01	—	510
General Office Building	—	—	—	—	—	—	—	—	—	—	—	—	83.3	83.3	0.01	< 0.005	—	83.8
Parking Lot	—	—	—	—	—	—	—	—	—	—	—	—	141	141	0.01	< 0.005	—	142
Total	—	—	—	—	—	—	—	—	—	—	—	—	731	731	0.07	0.01	—	736

Annual	—	—	—	—	—	—	—	—	—	—	—	—	—	—	—	—	—	—
Unrefrigerated Warehouse-No Rail	—	—	—	—	—	—	—	—	—	—	—	—	83.9	83.9	0.01	< 0.005	—	84.4
General Office Building	—	—	—	—	—	—	—	—	—	—	—	—	13.8	13.8	< 0.005	< 0.005	—	13.9
Parking Lot	—	—	—	—	—	—	—	—	—	—	—	—	23.4	23.4	< 0.005	< 0.005	—	23.5
Total	—	—	—	—	—	—	—	—	—	—	—	—	121	121	0.01	< 0.005	—	122

4.2.3. Natural Gas Emissions By Land Use - Unmitigated

Criteria Pollutants (lb/day for daily, ton/yr for annual) and GHGs (lb/day for daily, MT/yr for annual)

Land Use	TOG	ROG	NOx	CO	SO2	PM10E	PM10D	PM10T	PM2.5E	PM2.5D	PM2.5T	BCO2	NBCO2	CO2T	CH4	N2O	R	CO2e
Daily, Summer (Max)	—	—	—	—	—	—	—	—	—	—	—	—	—	—	—	—	—	—
Unrefrigerated Warehouse-No Rail	0.06	0.03	0.59	0.49	< 0.005	0.04	—	0.04	0.04	—	0.04	—	700	700	0.06	< 0.005	—	702
General Office Building	< 0.005	< 0.005	0.04	0.03	< 0.005	< 0.005	—	< 0.005	< 0.005	—	< 0.005	—	44.0	44.0	< 0.005	< 0.005	—	44.1
Parking Lot	0.00	0.00	0.00	0.00	0.00	0.00	—	0.00	0.00	—	0.00	—	0.00	0.00	0.00	0.00	—	0.00
Total	0.07	0.03	0.62	0.52	< 0.005	0.05	—	0.05	0.05	—	0.05	—	744	744	0.07	< 0.005	—	746
Daily, Winter (Max)	—	—	—	—	—	—	—	—	—	—	—	—	—	—	—	—	—	—

Unrefrigerated Warehouse-No Rail	0.06	0.03	0.59	0.49	< 0.005	0.04	—	0.04	0.04	—	0.04	—	700	700	0.06	< 0.005	—	702
General Office Building	< 0.005	< 0.005	0.04	0.03	< 0.005	< 0.005	—	< 0.005	< 0.005	—	< 0.005	—	44.0	44.0	< 0.005	< 0.005	—	44.1
Parking Lot	0.00	0.00	0.00	0.00	0.00	0.00	—	0.00	0.00	—	0.00	—	0.00	0.00	0.00	0.00	—	0.00
Total	0.07	0.03	0.62	0.52	< 0.005	0.05	—	0.05	0.05	—	0.05	—	744	744	0.07	< 0.005	—	746
Annual	—	—	—	—	—	—	—	—	—	—	—	—	—	—	—	—	—	—
Unrefrigerated Warehouse-No Rail	0.01	0.01	0.11	0.09	< 0.005	0.01	—	0.01	0.01	—	0.01	—	116	116	0.01	< 0.005	—	116
General Office Building	< 0.005	< 0.005	0.01	0.01	< 0.005	< 0.005	—	< 0.005	< 0.005	—	< 0.005	—	7.28	7.28	< 0.005	< 0.005	—	7.30
Parking Lot	0.00	0.00	0.00	0.00	0.00	0.00	—	0.00	0.00	—	0.00	—	0.00	0.00	0.00	0.00	—	0.00
Total	0.01	0.01	0.11	0.10	< 0.005	0.01	—	0.01	0.01	—	0.01	—	123	123	0.01	< 0.005	—	124

4.3. Area Emissions by Source

4.3.2. Unmitigated

Criteria Pollutants (lb/day for daily, ton/yr for annual) and GHGs (lb/day for daily, MT/yr for annual)

Source	TOG	ROG	NOx	CO	SO2	PM10E	PM10D	PM10T	PM2.5E	PM2.5D	PM2.5T	BCO2	NBCO2	CO2T	CH4	N2O	R	CO2e
Daily, Summer (Max)	—	—	—	—	—	—	—	—	—	—	—	—	—	—	—	—	—	—
Consumer Products	—	2.58	—	—	—	—	—	—	—	—	—	—	—	—	—	—	—	—

Architect Coatings	—	0.17	—	—	—	—	—	—	—	—	—	—	—	—	—	—	—	—
Landscape Equipment	0.93	0.86	0.04	5.21	< 0.005	0.01	—	0.01	0.01	—	0.01	—	21.4	21.4	< 0.005	< 0.005	—	21.5
Total	0.93	3.60	0.04	5.21	< 0.005	0.01	—	0.01	0.01	—	0.01	—	21.4	21.4	< 0.005	< 0.005	—	21.5
Daily, Winter (Max)	—	—	—	—	—	—	—	—	—	—	—	—	—	—	—	—	—	—
Consumer Products	—	2.58	—	—	—	—	—	—	—	—	—	—	—	—	—	—	—	—
Architectural Coatings	—	0.17	—	—	—	—	—	—	—	—	—	—	—	—	—	—	—	—
Total	—	2.74	—	—	—	—	—	—	—	—	—	—	—	—	—	—	—	—
Annual	—	—	—	—	—	—	—	—	—	—	—	—	—	—	—	—	—	—
Consumer Products	—	0.47	—	—	—	—	—	—	—	—	—	—	—	—	—	—	—	—
Architectural Coatings	—	0.03	—	—	—	—	—	—	—	—	—	—	—	—	—	—	—	—
Landscape Equipment	0.12	0.11	0.01	0.65	< 0.005	< 0.005	—	< 0.005	< 0.005	—	< 0.005	—	2.43	2.43	< 0.005	< 0.005	—	2.44
Total	0.12	0.61	0.01	0.65	< 0.005	< 0.005	—	< 0.005	< 0.005	—	< 0.005	—	2.43	2.43	< 0.005	< 0.005	—	2.44

4.4. Water Emissions by Land Use

4.4.2. Unmitigated

Criteria Pollutants (lb/day for daily, ton/yr for annual) and GHGs (lb/day for daily, MT/yr for annual)

Land Use	TOG	ROG	NOx	CO	SO2	PM10E	PM10D	PM10T	PM2.5E	PM2.5D	PM2.5T	BCO2	NBCO2	CO2T	CH4	N2O	R	CO2e
Daily, Summer (Max)	—	—	—	—	—	—	—	—	—	—	—	—	—	—	—	—	—	—
Unrefrigerated Warehouse-No Rail	—	—	—	—	—	—	—	—	—	—	—	50.9	176	227	5.24	0.13	—	396
General Office Building	—	—	—	—	—	—	—	—	—	—	—	1.70	5.78	7.48	0.18	< 0.005	—	13.1
Parking Lot	—	—	—	—	—	—	—	—	—	—	—	0.00	0.00	0.00	0.00	0.00	—	0.00
Total	—	—	—	—	—	—	—	—	—	—	—	52.6	182	235	5.41	0.13	—	409
Daily, Winter (Max)	—	—	—	—	—	—	—	—	—	—	—	—	—	—	—	—	—	—
Unrefrigerated Warehouse-No Rail	—	—	—	—	—	—	—	—	—	—	—	50.9	176	227	5.24	0.13	—	396
General Office Building	—	—	—	—	—	—	—	—	—	—	—	1.70	5.78	7.48	0.18	< 0.005	—	13.1
Parking Lot	—	—	—	—	—	—	—	—	—	—	—	0.00	0.00	0.00	0.00	0.00	—	0.00
Total	—	—	—	—	—	—	—	—	—	—	—	52.6	182	235	5.41	0.13	—	409
Annual	—	—	—	—	—	—	—	—	—	—	—	—	—	—	—	—	—	—
Unrefrigerated Warehouse-No Rail	—	—	—	—	—	—	—	—	—	—	—	8.43	29.2	37.6	0.87	0.02	—	65.5

General Office Building	—	—	—	—	—	—	—	—	—	—	—	0.28	0.96	1.24	0.03	< 0.005	—	2.17
Parking Lot	—	—	—	—	—	—	—	—	—	—	—	0.00	0.00	0.00	0.00	0.00	—	0.00
Total	—	—	—	—	—	—	—	—	—	—	—	8.71	30.2	38.9	0.90	0.02	—	67.7

4.5. Waste Emissions by Land Use

4.5.2. Unmitigated

Criteria Pollutants (lb/day for daily, ton/yr for annual) and GHGs (lb/day for daily, MT/yr for annual)

Land Use	TOG	ROG	NOx	CO	SO2	PM10E	PM10D	PM10T	PM2.5E	PM2.5D	PM2.5T	BCO2	NBCO2	CO2T	CH4	N2O	R	CO2e
Daily, Summer (Max)	—	—	—	—	—	—	—	—	—	—	—	—	—	—	—	—	—	—
Unrefrigerated Warehouse-No Rail	—	—	—	—	—	—	—	—	—	—	—	58.2	0.00	58.2	5.82	0.00	—	204
General Office Building	—	—	—	—	—	—	—	—	—	—	—	2.51	0.00	2.51	0.25	0.00	—	8.77
Parking Lot	—	—	—	—	—	—	—	—	—	—	—	0.00	0.00	0.00	0.00	0.00	—	0.00
Total	—	—	—	—	—	—	—	—	—	—	—	60.7	0.00	60.7	6.07	0.00	—	212
Daily, Winter (Max)	—	—	—	—	—	—	—	—	—	—	—	—	—	—	—	—	—	—
Unrefrigerated Warehouse-No Rail	—	—	—	—	—	—	—	—	—	—	—	58.2	0.00	58.2	5.82	0.00	—	204

General Office Building	—	—	—	—	—	—	—	—	—	—	—	2.51	0.00	2.51	0.25	0.00	—	8.77
Parking Lot	—	—	—	—	—	—	—	—	—	—	—	0.00	0.00	0.00	0.00	0.00	—	0.00
Total	—	—	—	—	—	—	—	—	—	—	—	60.7	0.00	60.7	6.07	0.00	—	212
Annual	—	—	—	—	—	—	—	—	—	—	—	—	—	—	—	—	—	—
Unrefrigerated Warehouse-No Rail	—	—	—	—	—	—	—	—	—	—	—	9.64	0.00	9.64	0.96	0.00	—	33.7
General Office Building	—	—	—	—	—	—	—	—	—	—	—	0.41	0.00	0.41	0.04	0.00	—	1.45
Parking Lot	—	—	—	—	—	—	—	—	—	—	—	0.00	0.00	0.00	0.00	0.00	—	0.00
Total	—	—	—	—	—	—	—	—	—	—	—	10.1	0.00	10.1	1.00	0.00	—	35.2

4.6. Refrigerant Emissions by Land Use

4.6.1. Unmitigated

Criteria Pollutants (lb/day for daily, ton/yr for annual) and GHGs (lb/day for daily, MT/yr for annual)

Land Use	TOG	ROG	NOx	CO	SO2	PM10E	PM10D	PM10T	PM2.5E	PM2.5D	PM2.5T	BCO2	NBCO2	CO2T	CH4	N2O	R	CO2e
Daily, Summer (Max)	—	—	—	—	—	—	—	—	—	—	—	—	—	—	—	—	—	—
General Office Building	—	—	—	—	—	—	—	—	—	—	—	—	—	—	—	—	0.01	0.01
Total	—	—	—	—	—	—	—	—	—	—	—	—	—	—	—	—	0.01	0.01

Daily, Winter (Max)	—	—	—	—	—	—	—	—	—	—	—	—	—	—	—	—	—	—
General Office Building	—	—	—	—	—	—	—	—	—	—	—	—	—	—	—	—	0.01	0.01
Total	—	—	—	—	—	—	—	—	—	—	—	—	—	—	—	—	0.01	0.01
Annual	—	—	—	—	—	—	—	—	—	—	—	—	—	—	—	—	—	—
General Office Building	—	—	—	—	—	—	—	—	—	—	—	—	—	—	—	—	< 0.005	< 0.005
Total	—	—	—	—	—	—	—	—	—	—	—	—	—	—	—	—	< 0.005	< 0.005

4.7. Offroad Emissions By Equipment Type

4.7.1. Unmitigated

Criteria Pollutants (lb/day for daily, ton/yr for annual) and GHGs (lb/day for daily, MT/yr for annual)

Equipment Type	TOG	ROG	NOx	CO	SO2	PM10E	PM10D	PM10T	PM2.5E	PM2.5D	PM2.5T	BCO2	NBCO2	CO2T	CH4	N2O	R	CO2e
Daily, Summer (Max)	—	—	—	—	—	—	—	—	—	—	—	—	—	—	—	—	—	—
Total	—	—	—	—	—	—	—	—	—	—	—	—	—	—	—	—	—	—
Daily, Winter (Max)	—	—	—	—	—	—	—	—	—	—	—	—	—	—	—	—	—	—
Total	—	—	—	—	—	—	—	—	—	—	—	—	—	—	—	—	—	—
Annual	—	—	—	—	—	—	—	—	—	—	—	—	—	—	—	—	—	—
Total	—	—	—	—	—	—	—	—	—	—	—	—	—	—	—	—	—	—

4.8. Stationary Emissions By Equipment Type

4.8.1. Unmitigated

Criteria Pollutants (lb/day for daily, ton/yr for annual) and GHGs (lb/day for daily, MT/yr for annual)

Equipment Type	TOG	ROG	NOx	CO	SO2	PM10E	PM10D	PM10T	PM2.5E	PM2.5D	PM2.5T	BCO2	NBCO2	CO2T	CH4	N2O	R	CO2e
Daily, Summer (Max)	—	—	—	—	—	—	—	—	—	—	—	—	—	—	—	—	—	—
Total	—	—	—	—	—	—	—	—	—	—	—	—	—	—	—	—	—	—
Daily, Winter (Max)	—	—	—	—	—	—	—	—	—	—	—	—	—	—	—	—	—	—
Total	—	—	—	—	—	—	—	—	—	—	—	—	—	—	—	—	—	—
Annual	—	—	—	—	—	—	—	—	—	—	—	—	—	—	—	—	—	—
Total	—	—	—	—	—	—	—	—	—	—	—	—	—	—	—	—	—	—

4.9. User Defined Emissions By Equipment Type

4.9.1. Unmitigated

Criteria Pollutants (lb/day for daily, ton/yr for annual) and GHGs (lb/day for daily, MT/yr for annual)

Equipment Type	TOG	ROG	NOx	CO	SO2	PM10E	PM10D	PM10T	PM2.5E	PM2.5D	PM2.5T	BCO2	NBCO2	CO2T	CH4	N2O	R	CO2e
Daily, Summer (Max)	—	—	—	—	—	—	—	—	—	—	—	—	—	—	—	—	—	—
Total	—	—	—	—	—	—	—	—	—	—	—	—	—	—	—	—	—	—
Daily, Winter (Max)	—	—	—	—	—	—	—	—	—	—	—	—	—	—	—	—	—	—

Total	—	—	—	—	—	—	—	—	—	—	—	—	—	—	—	—	—	—
Annual	—	—	—	—	—	—	—	—	—	—	—	—	—	—	—	—	—	—
Total	—	—	—	—	—	—	—	—	—	—	—	—	—	—	—	—	—	—

4.10. Soil Carbon Accumulation By Vegetation Type

4.10.1. Soil Carbon Accumulation By Vegetation Type - Unmitigated

Criteria Pollutants (lb/day for daily, ton/yr for annual) and GHGs (lb/day for daily, MT/yr for annual)

Vegetation	TOG	ROG	NOx	CO	SO2	PM10E	PM10D	PM10T	PM2.5E	PM2.5D	PM2.5T	BCO2	NBCO2	CO2T	CH4	N2O	R	CO2e
Daily, Summer (Max)	—	—	—	—	—	—	—	—	—	—	—	—	—	—	—	—	—	—
Total	—	—	—	—	—	—	—	—	—	—	—	—	—	—	—	—	—	—
Daily, Winter (Max)	—	—	—	—	—	—	—	—	—	—	—	—	—	—	—	—	—	—
Total	—	—	—	—	—	—	—	—	—	—	—	—	—	—	—	—	—	—
Annual	—	—	—	—	—	—	—	—	—	—	—	—	—	—	—	—	—	—
Total	—	—	—	—	—	—	—	—	—	—	—	—	—	—	—	—	—	—

4.10.2. Above and Belowground Carbon Accumulation by Land Use Type - Unmitigated

Criteria Pollutants (lb/day for daily, ton/yr for annual) and GHGs (lb/day for daily, MT/yr for annual)

Land Use	TOG	ROG	NOx	CO	SO2	PM10E	PM10D	PM10T	PM2.5E	PM2.5D	PM2.5T	BCO2	NBCO2	CO2T	CH4	N2O	R	CO2e
Daily, Summer (Max)	—	—	—	—	—	—	—	—	—	—	—	—	—	—	—	—	—	—
Total	—	—	—	—	—	—	—	—	—	—	—	—	—	—	—	—	—	—

Daily, Winter (Max)	—	—	—	—	—	—	—	—	—	—	—	—	—	—	—	—	—	—
Total	—	—	—	—	—	—	—	—	—	—	—	—	—	—	—	—	—	—
Annual	—	—	—	—	—	—	—	—	—	—	—	—	—	—	—	—	—	—
Total	—	—	—	—	—	—	—	—	—	—	—	—	—	—	—	—	—	—

4.10.3. Avoided and Sequestered Emissions by Species - Unmitigated

Criteria Pollutants (lb/day for daily, ton/yr for annual) and GHGs (lb/day for daily, MT/yr for annual)

Species	TOG	ROG	NOx	CO	SO2	PM10E	PM10D	PM10T	PM2.5E	PM2.5D	PM2.5T	BCO2	NBCO2	CO2T	CH4	N2O	R	CO2e
Daily, Summer (Max)	—	—	—	—	—	—	—	—	—	—	—	—	—	—	—	—	—	—
Avoided	—	—	—	—	—	—	—	—	—	—	—	—	—	—	—	—	—	—
Subtotal	—	—	—	—	—	—	—	—	—	—	—	—	—	—	—	—	—	—
Sequestered	—	—	—	—	—	—	—	—	—	—	—	—	—	—	—	—	—	—
Subtotal	—	—	—	—	—	—	—	—	—	—	—	—	—	—	—	—	—	—
Removed	—	—	—	—	—	—	—	—	—	—	—	—	—	—	—	—	—	—
Subtotal	—	—	—	—	—	—	—	—	—	—	—	—	—	—	—	—	—	—
—	—	—	—	—	—	—	—	—	—	—	—	—	—	—	—	—	—	—
Daily, Winter (Max)	—	—	—	—	—	—	—	—	—	—	—	—	—	—	—	—	—	—
Avoided	—	—	—	—	—	—	—	—	—	—	—	—	—	—	—	—	—	—
Subtotal	—	—	—	—	—	—	—	—	—	—	—	—	—	—	—	—	—	—
Sequestered	—	—	—	—	—	—	—	—	—	—	—	—	—	—	—	—	—	—
Subtotal	—	—	—	—	—	—	—	—	—	—	—	—	—	—	—	—	—	—

Removed	—	—	—	—	—	—	—	—	—	—	—	—	—	—	—	—	—	—
Subtotal	—	—	—	—	—	—	—	—	—	—	—	—	—	—	—	—	—	—
—	—	—	—	—	—	—	—	—	—	—	—	—	—	—	—	—	—	—
Annual	—	—	—	—	—	—	—	—	—	—	—	—	—	—	—	—	—	—
Avoided	—	—	—	—	—	—	—	—	—	—	—	—	—	—	—	—	—	—
Subtotal	—	—	—	—	—	—	—	—	—	—	—	—	—	—	—	—	—	—
Sequestered	—	—	—	—	—	—	—	—	—	—	—	—	—	—	—	—	—	—
Subtotal	—	—	—	—	—	—	—	—	—	—	—	—	—	—	—	—	—	—
Removed	—	—	—	—	—	—	—	—	—	—	—	—	—	—	—	—	—	—
Subtotal	—	—	—	—	—	—	—	—	—	—	—	—	—	—	—	—	—	—
—	—	—	—	—	—	—	—	—	—	—	—	—	—	—	—	—	—	—

5. Activity Data

5.1. Construction Schedule

Phase Name	Phase Type	Start Date	End Date	Days Per Week	Work Days per Phase	Phase Description
Demolition	Demolition	10/1/2023	10/29/2023	5.00	20.0	—
Site Preparation	Site Preparation	10/30/2023	11/26/2023	5.00	20.0	—
Grading	Grading	11/27/2023	12/24/2023	5.00	20.0	—
Building Construction	Building Construction	12/25/2023	4/30/2024	5.00	92.0	—
Paving	Paving	2/15/2024	4/30/2024	5.00	54.0	—
Architectural Coating	Architectural Coating	2/15/2024	4/30/2024	5.00	54.0	—

5.2. Off-Road Equipment

5.2.1. Unmitigated

Phase Name	Equipment Type	Fuel Type	Engine Tier	Number per Day	Hours Per Day	Horsepower	Load Factor
Demolition	Concrete/Industrial Saws	Diesel	Average	1.00	8.00	33.0	0.73
Demolition	Excavators	Diesel	Average	3.00	8.00	36.0	0.38
Demolition	Rubber Tired Dozers	Diesel	Average	2.00	8.00	367	0.40
Site Preparation	Rubber Tired Dozers	Diesel	Average	3.00	8.00	367	0.40
Site Preparation	Tractors/Loaders/Backhoes	Diesel	Average	4.00	8.00	84.0	0.37
Grading	Excavators	Diesel	Average	1.00	8.00	36.0	0.38
Grading	Graders	Diesel	Average	1.00	8.00	148	0.41
Grading	Rubber Tired Dozers	Diesel	Average	1.00	8.00	367	0.40
Grading	Tractors/Loaders/Backhoes	Diesel	Average	3.00	8.00	84.0	0.37
Building Construction	Cranes	Diesel	Average	1.00	7.00	367	0.29
Building Construction	Forklifts	Diesel	Average	3.00	8.00	82.0	0.20
Building Construction	Generator Sets	Diesel	Average	1.00	8.00	14.0	0.74
Building Construction	Tractors/Loaders/Backhoes	Diesel	Average	3.00	7.00	84.0	0.37
Building Construction	Welders	Diesel	Average	1.00	8.00	46.0	0.45
Paving	Pavers	Diesel	Average	2.00	8.00	81.0	0.42
Paving	Paving Equipment	Diesel	Average	2.00	8.00	89.0	0.36
Paving	Rollers	Diesel	Average	2.00	8.00	36.0	0.38
Architectural Coating	Air Compressors	Diesel	Average	1.00	6.00	37.0	0.48

5.3. Construction Vehicles

5.3.1. Unmitigated

Phase Name	Trip Type	One-Way Trips per Day	Miles per Trip	Vehicle Mix
Demolition	—	—	—	—
Demolition	Worker	15.0	18.5	LDA,LDT1,LDT2
Demolition	Vendor	—	10.2	HHDT,MHDT
Demolition	Hauling	26.7	20.0	HHDT
Demolition	Onsite truck	—	—	HHDT
Site Preparation	—	—	—	—
Site Preparation	Worker	17.5	18.5	LDA,LDT1,LDT2
Site Preparation	Vendor	—	10.2	HHDT,MHDT
Site Preparation	Hauling	0.00	20.0	HHDT
Site Preparation	Onsite truck	—	—	HHDT
Grading	—	—	—	—
Grading	Worker	15.0	18.5	LDA,LDT1,LDT2
Grading	Vendor	—	10.2	HHDT,MHDT
Grading	Hauling	301	20.0	HHDT
Grading	Onsite truck	—	—	HHDT
Building Construction	—	—	—	—
Building Construction	Worker	49.9	18.5	LDA,LDT1,LDT2
Building Construction	Vendor	19.7	10.2	HHDT,MHDT
Building Construction	Hauling	0.00	20.0	HHDT
Building Construction	Onsite truck	—	—	HHDT
Paving	—	—	—	—
Paving	Worker	15.0	18.5	LDA,LDT1,LDT2
Paving	Vendor	—	10.2	HHDT,MHDT
Paving	Hauling	0.00	20.0	HHDT
Paving	Onsite truck	—	—	HHDT
Architectural Coating	—	—	—	—

Architectural Coating	Worker	9.97	18.5	LDA,LDT1,LDT2
Architectural Coating	Vendor	—	10.2	HHDT,MHDT
Architectural Coating	Hauling	0.00	20.0	HHDT
Architectural Coating	Onsite truck	—	—	HHDT

5.4. Vehicles

5.4.1. Construction Vehicle Control Strategies

Control Strategies Applied	PM10 Reduction	PM2.5 Reduction
Water unpaved roads twice daily	55%	55%
Limit vehicle speeds on unpaved roads to 25 mph	44%	44%

5.5. Architectural Coatings

Phase Name	Residential Interior Area Coated (sq ft)	Residential Exterior Area Coated (sq ft)	Non-Residential Interior Area Coated (sq ft)	Non-Residential Exterior Area Coated (sq ft)	Parking Area Coated (sq ft)
Architectural Coating	0.00	0.00	179,862	59,954	10,124

5.6. Dust Mitigation

5.6.1. Construction Earthmoving Activities

Phase Name	Material Imported (cy)	Material Exported (cy)	Acres Graded (acres)	Material Demolished (Ton of Debris)	Acres Paved (acres)
Demolition	0.00	0.00	0.00	2,135	—
Site Preparation	—	—	30.0	0.00	—
Grading	—	48,100	20.0	0.00	—
Paving	0.00	0.00	0.00	0.00	3.87

5.6.2. Construction Earthmoving Control Strategies

Control Strategies Applied	Frequency (per day)	PM10 Reduction	PM2.5 Reduction
Water Exposed Area	3	74%	74%
Water Demolished Area	2	36%	36%

5.7. Construction Paving

Land Use	Area Paved (acres)	% Asphalt
Unrefrigerated Warehouse-No Rail	0.00	0%
General Office Building	0.00	0%
Parking Lot	3.87	100%

5.8. Construction Electricity Consumption and Emissions Factors

kWh per Year and Emission Factor (lb/MWh)

Year	kWh per Year	CO2	CH4	N2O
2023	0.00	349	0.03	< 0.005
2024	0.00	349	0.03	< 0.005

5.9. Operational Mobile Sources

5.9.1. Unmitigated

Land Use Type	Trips/Weekday	Trips/Saturday	Trips/Sunday	Trips/Year	VMT/Weekday	VMT/Saturday	VMT/Sunday	VMT/Year
Unrefrigerated Warehouse-No Rail	82.0	82.0	82.0	29,930	2,722	2,722	2,722	993,676
General Office Building	123	123	123	44,895	1,826	1,826	1,826	666,431
Parking Lot	0.00	0.00	0.00	0.00	0.00	0.00	0.00	0.00

5.10. Operational Area Sources

5.10.1. Hearths

5.10.1.1. Unmitigated

5.10.2. Architectural Coatings

Residential Interior Area Coated (sq ft)	Residential Exterior Area Coated (sq ft)	Non-Residential Interior Area Coated (sq ft)	Non-Residential Exterior Area Coated (sq ft)	Parking Area Coated (sq ft)
0	0.00	179,862	59,954	10,124

5.10.3. Landscape Equipment

Season	Unit	Value
Snow Days	day/yr	0.00
Summer Days	day/yr	250

5.11. Operational Energy Consumption

5.11.1. Unmitigated

Electricity (kWh/yr) and CO2 and CH4 and N2O and Natural Gas (kBTU/yr)

Land Use	Electricity (kWh/yr)	CO2	CH4	N2O	Natural Gas (kBTU/yr)
Unrefrigerated Warehouse-No Rail	530,726	349	0.0330	0.0040	2,184,479
General Office Building	87,259	349	0.0330	0.0040	137,200
Parking Lot	147,812	349	0.0330	0.0040	0.00

5.12. Operational Water and Wastewater Consumption

5.12.1. Unmitigated

Land Use	Indoor Water (gal/year)	Outdoor Water (gal/year)
Unrefrigerated Warehouse-No Rail	26,572,475	711,837
General Office Building	888,669	0.00
Parking Lot	0.00	0.00

5.13. Operational Waste Generation

5.13.1. Unmitigated

Land Use	Waste (ton/year)	Cogeneration (kWh/year)
Unrefrigerated Warehouse-No Rail	108	—
General Office Building	4.65	—
Parking Lot	0.00	—

5.14. Operational Refrigeration and Air Conditioning Equipment

5.14.1. Unmitigated

Land Use Type	Equipment Type	Refrigerant	GWP	Quantity (kg)	Operations Leak Rate	Service Leak Rate	Times Serviced
General Office Building	Household refrigerators and/or freezers	R-134a	1,430	0.02	0.60	0.00	1.00
General Office Building	Other commercial A/C and heat pumps	R-410A	2,088	< 0.005	4.00	4.00	18.0

5.15. Operational Off-Road Equipment

5.15.1. Unmitigated

Equipment Type	Fuel Type	Engine Tier	Number per Day	Hours Per Day	Horsepower	Load Factor
----------------	-----------	-------------	----------------	---------------	------------	-------------

5.16. Stationary Sources

5.16.1. Emergency Generators and Fire Pumps

Equipment Type	Fuel Type	Number per Day	Hours per Day	Hours per Year	Horsepower	Load Factor
----------------	-----------	----------------	---------------	----------------	------------	-------------

5.16.2. Process Boilers

Equipment Type	Fuel Type	Number	Boiler Rating (MMBtu/hr)	Daily Heat Input (MMBtu/day)	Annual Heat Input (MMBtu/yr)
----------------	-----------	--------	--------------------------	------------------------------	------------------------------

5.17. User Defined

Equipment Type	Fuel Type
—	—

5.18. Vegetation

5.18.1. Land Use Change

5.18.1.1. Unmitigated

Vegetation Land Use Type	Vegetation Soil Type	Initial Acres	Final Acres
--------------------------	----------------------	---------------	-------------

5.18.1. Biomass Cover Type

5.18.1.1. Unmitigated

Biomass Cover Type	Initial Acres	Final Acres
--------------------	---------------	-------------

5.18.2. Sequestration

5.18.2.1. Unmitigated

Tree Type	Number	Electricity Saved (kWh/year)	Natural Gas Saved (btu/year)
-----------	--------	------------------------------	------------------------------

6. Climate Risk Detailed Report

6.1. Climate Risk Summary

Cal-Adapt midcentury 2040–2059 average projections for four hazards are reported below for your project location. These are under Representation Concentration Pathway (RCP) 8.5 which assumes GHG emissions will continue to rise strongly through 2050 and then plateau around 2100.

Climate Hazard	Result for Project Location	Unit
Temperature and Extreme Heat	26.2	annual days of extreme heat
Extreme Precipitation	3.55	annual days with precipitation above 20 mm
Sea Level Rise	0.00	meters of inundation depth
Wildfire	3.43	annual hectares burned

Temperature and Extreme Heat data are for grid cell in which your project are located. The projection is based on the 98th historical percentile of daily maximum/minimum temperatures from observed historical data (32 climate model ensemble from Cal-Adapt, 2040–2059 average under RCP 8.5). Each grid cell is 6 kilometers (km) by 6 km, or 3.7 miles (mi) by 3.7 mi.

Extreme Precipitation data are for the grid cell in which your project are located. The threshold of 20 mm is equivalent to about ¾ an inch of rain, which would be light to moderate rainfall if received over a full day or heavy rain if received over a period of 2 to 4 hours. Each grid cell is 6 kilometers (km) by 6 km, or 3.7 miles (mi) by 3.7 mi.

Sea Level Rise data are for the grid cell in which your project are located. The projections are from Radke et al. (2017), as reported in Cal-Adapt (2040–2059 average under RCP 8.5), and consider different increments of sea level rise coupled with extreme storm events. Users may select from four model simulations to view the range in potential inundation depth for the grid cell. The four simulations make different assumptions about expected rainfall and temperature are: Warmer/drier (HadGEM2-ES), Cooler/wetter (CNRM-CM5), Average conditions (CanESM2), Range of different rainfall and temperature possibilities (MIROC5). Each grid cell is 50 meters (m) by 50 m, or about 164 feet (ft) by 164 ft.

Wildfire data are for the grid cell in which your project are located. The projections are from UC Davis, as reported in Cal-Adapt (2040–2059 average under RCP 8.5), and consider historical data of climate, vegetation, population density, and large (> 400 ha) fire history. Users may select from four model simulations to view the range in potential wildfire probabilities for the grid cell. The four simulations make different assumptions about expected rainfall and temperature are: Warmer/drier (HadGEM2-ES), Cooler/wetter (CNRM-CM5), Average conditions (CanESM2), Range of different rainfall and temperature possibilities (MIROC5). Each grid cell is 6 kilometers (km) by 6 km, or 3.7 miles (mi) by 3.7 mi.

6.2. Initial Climate Risk Scores

Climate Hazard	Exposure Score	Sensitivity Score	Adaptive Capacity Score	Vulnerability Score
Temperature and Extreme Heat	3	0	0	N/A
Extreme Precipitation	N/A	N/A	N/A	N/A
Sea Level Rise	1	0	0	N/A

Wildfire	1	0	0	N/A
Flooding	N/A	N/A	N/A	N/A
Drought	N/A	N/A	N/A	N/A
Snowpack Reduction	N/A	N/A	N/A	N/A
Air Quality Degradation	0	0	0	N/A

The sensitivity score reflects the extent to which a project would be adversely affected by exposure to a climate hazard. Exposure is rated on a scale of 1 to 5, with a score of 5 representing the greatest exposure.

The adaptive capacity of a project refers to its ability to manage and reduce vulnerabilities from projected climate hazards. Adaptive capacity is rated on a scale of 1 to 5, with a score of 5 representing the greatest ability to adapt.

The overall vulnerability scores are calculated based on the potential impacts and adaptive capacity assessments for each hazard. Scores do not include implementation of climate risk reduction measures.

6.3. Adjusted Climate Risk Scores

Climate Hazard	Exposure Score	Sensitivity Score	Adaptive Capacity Score	Vulnerability Score
Temperature and Extreme Heat	3	1	1	3
Extreme Precipitation	N/A	N/A	N/A	N/A
Sea Level Rise	1	1	1	2
Wildfire	1	1	1	2
Flooding	N/A	N/A	N/A	N/A
Drought	N/A	N/A	N/A	N/A
Snowpack Reduction	N/A	N/A	N/A	N/A
Air Quality Degradation	1	1	1	2

The sensitivity score reflects the extent to which a project would be adversely affected by exposure to a climate hazard. Exposure is rated on a scale of 1 to 5, with a score of 5 representing the greatest exposure.

The adaptive capacity of a project refers to its ability to manage and reduce vulnerabilities from projected climate hazards. Adaptive capacity is rated on a scale of 1 to 5, with a score of 5 representing the greatest ability to adapt.

The overall vulnerability scores are calculated based on the potential impacts and adaptive capacity assessments for each hazard. Scores include implementation of climate risk reduction measures.

6.4. Climate Risk Reduction Measures

7. Health and Equity Details

7.1. CalEnviroScreen 4.0 Scores

The maximum CalEnviroScreen score is 100. A high score (i.e., greater than 50) reflects a higher pollution burden compared to other census tracts in the state.

Indicator	Result for Project Census Tract
Exposure Indicators	—
AQ-Ozone	97.6
AQ-PM	91.2
AQ-DPM	16.1
Drinking Water	94.1
Lead Risk Housing	78.4
Pesticides	0.00
Toxic Releases	63.2
Traffic	10.7
Effect Indicators	—
CleanUp Sites	47.8
Groundwater	93.0
Haz Waste Facilities/Generators	96.9
Impaired Water Bodies	0.00
Solid Waste	96.2
Sensitive Population	—
Asthma	80.6
Cardio-vascular	87.5
Low Birth Weights	79.8
Socioeconomic Factor Indicators	—
Education	91.6
Housing	64.5
Linguistic	66.0
Poverty	73.8

Unemployment	56.2
--------------	------

7.2. Healthy Places Index Scores

The maximum Health Places Index score is 100. A high score (i.e., greater than 50) reflects healthier community conditions compared to other census tracts in the state.

Indicator	Result for Project Census Tract
Economic	—
Above Poverty	23.98306172
Employed	37.23854741
Median HI	20.78788656
Education	—
Bachelor's or higher	7.04478378
High school enrollment	23.00782754
Preschool enrollment	47.37585012
Transportation	—
Auto Access	85.40998332
Active commuting	28.5255999
Social	—
2-parent households	43.37225715
Voting	10.714744
Neighborhood	—
Alcohol availability	44.642628
Park access	2.194276915
Retail density	15.92454767
Supermarket access	21.19851148
Tree canopy	8.956756063
Housing	—
Homeownership	73.12973181

Housing habitability	16.963942
Low-inc homeowner severe housing cost burden	21.18567946
Low-inc renter severe housing cost burden	10.83023226
Uncrowded housing	5.735916848
Health Outcomes	—
Insured adults	14.5515206
Arthritis	3.2
Asthma ER Admissions	46.0
High Blood Pressure	14.3
Cancer (excluding skin)	27.6
Asthma	4.5
Coronary Heart Disease	3.3
Chronic Obstructive Pulmonary Disease	1.2
Diagnosed Diabetes	13.8
Life Expectancy at Birth	25.4
Cognitively Disabled	88.7
Physically Disabled	59.0
Heart Attack ER Admissions	36.5
Mental Health Not Good	8.9
Chronic Kidney Disease	7.4
Obesity	16.2
Pedestrian Injuries	79.6
Physical Health Not Good	7.0
Stroke	6.5
Health Risk Behaviors	—
Binge Drinking	66.7
Current Smoker	3.8

No Leisure Time for Physical Activity	19.3
Climate Change Exposures	—
Wildfire Risk	0.0
SLR Inundation Area	0.0
Children	10.0
Elderly	91.2
English Speaking	11.8
Foreign-born	70.2
Outdoor Workers	16.3
Climate Change Adaptive Capacity	—
Impervious Surface Cover	76.2
Traffic Density	29.6
Traffic Access	23.0
Other Indices	—
Hardship	92.4
Other Decision Support	—
2016 Voting	41.9

7.3. Overall Health & Equity Scores

Metric	Result for Project Census Tract
CalEnviroScreen 4.0 Score for Project Location (a)	95.0
Healthy Places Index Score for Project Location (b)	18.0
Project Located in a Designated Disadvantaged Community (Senate Bill 535)	Yes
Project Located in a Low-Income Community (Assembly Bill 1550)	Yes
Project Located in a Community Air Protection Program Community (Assembly Bill 617)	No

a: The maximum CalEnviroScreen score is 100. A high score (i.e., greater than 50) reflects a higher pollution burden compared to other census tracts in the state.

b: The maximum Health Places Index score is 100. A high score (i.e., greater than 50) reflects healthier community conditions compared to other census tracts in the state.

7.4. Health & Equity Measures

No Health & Equity Measures selected.

7.5. Evaluation Scorecard

Health & Equity Evaluation Scorecard not completed.

7.6. Health & Equity Custom Measures

No Health & Equity Custom Measures created.

8. User Changes to Default Data

Screen	Justification
Construction: Construction Phases	Per project construction schedule
Construction: Architectural Coatings	SCAQMD Rule 1113
Operations: Vehicle Data	Trip rates per traffic study Trip length for truck and passenger cars has been modified for warehouse Trip percentage for truck and passenger cars has been modified for warehouse
Operations: Fleet Mix	Truck fleet mix under the warehouse land use Passenger car fleet mix under the general office building land use
Operations: Architectural Coatings	SCAQMD Rule 1113