

# West Santa Ana Branch Transit Corridor

Draft EIS/EIR Appendix B: Final Advanced Conceptual Alignment Design  
Part 5

If you experience difficulty accessing the information in this document,  
please contact: Phone (213) 922-6262 or email [wsab@metro.net](mailto:wsab@metro.net)

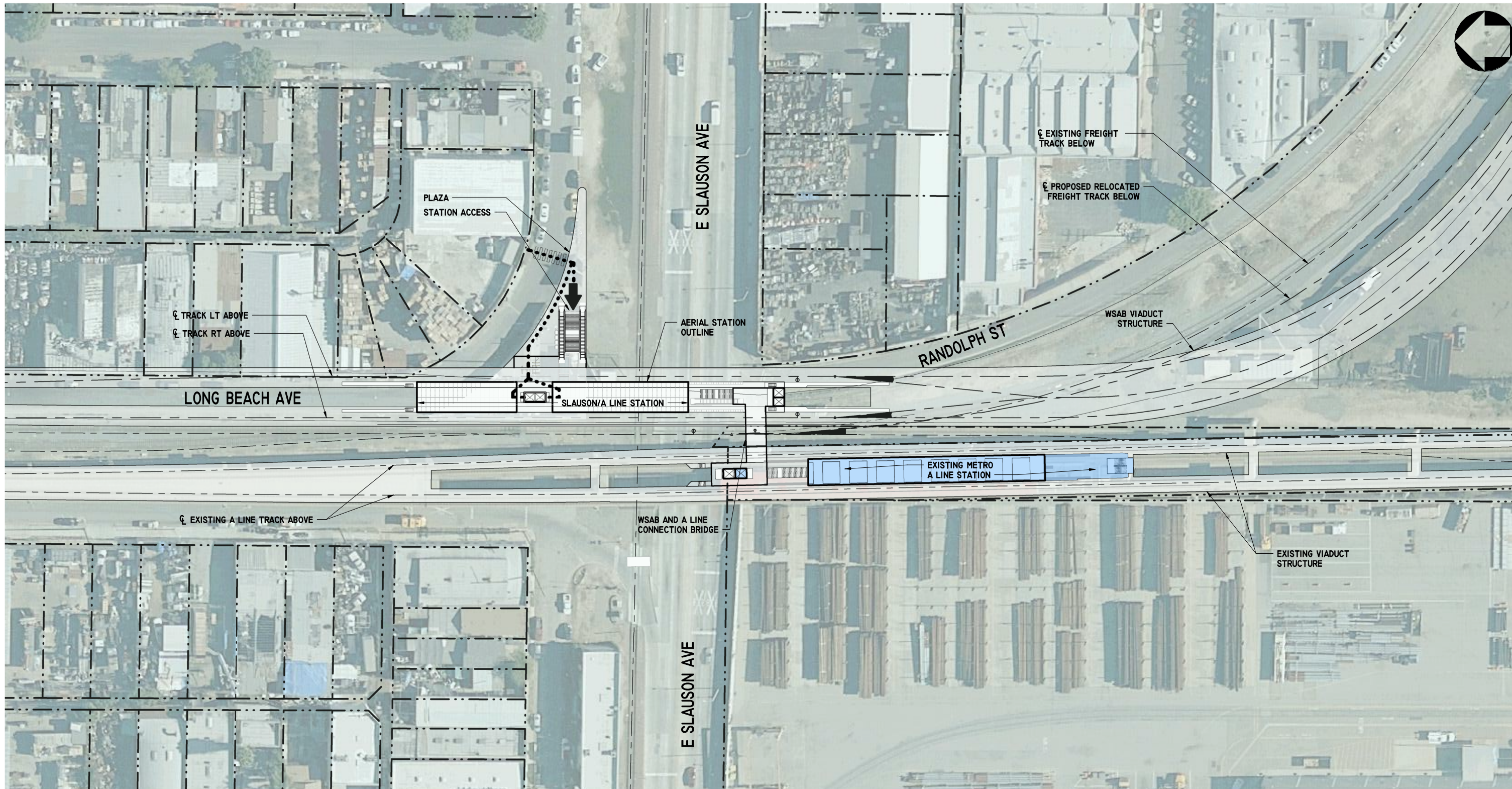



SITE PLAN  
1" = 40'-0"

1  
A8-001

**LEGEND:**  
 - - - - - ACCESSIBLE PATH OF TRAVEL TO STATION ACCESS  
 - . . . . - PROPERTY LINE  
 [Blue Box] EXISTING A LINE STATION

**NOTES:**  
 1. STATION PARKING NOT PROVIDED.  
 2. EXACT LOCATION OF EXISTING METRO BLUE LINE STATION TO BE VERIFIED AND CONFIRMED IN THE ENGINEERING PHASE.

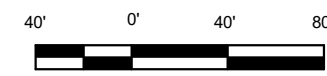

**FINAL ADVANCED CONCEPTUAL STATIONS DESIGN**

**NOT FOR CONSTRUCTION**

THE PREPARATION OF THIS DRAWING HAS BEEN FINANCED IN PART THROUGH A GRANT FROM THE U.S. DEPARTMENT OF TRANSPORTATION FEDERAL TRANSIT ADMINISTRATION (FTA), UNDER THE FEDERAL TRANSIT ACT OF 1964, AS AMENDED, AND IN PART BY THE TAXES OF THE CITIZENS OF LOS ANGELES COUNTY AND OF THE STATE OF CALIFORNIA.

REV	DATE	BY	APP	REG. NO.	EXPIRES	SEAL HOLDER	DESCRIPTION

DESIGNED BY  
G. LONTOK  
 DRAWN BY  
A. NAPOLES  
 CHECKED BY  
J. HUANG  
 IN CHARGE  
M. HAWKINS  
 DATE  
7/02/2021



LOS ANGELES COUNTY  
METROPOLITAN TRANSPORTATION AUTHORITY



444 South Flower Street  
Suite 800  
Los Angeles, CA 90071  
TEL (213) 362-9470

SUBMITTED \_\_\_\_\_  
 APPROVED \_\_\_\_\_

WEST SANTA ANA BRANCH LRT  
ARCHITECTURAL  
SLAUSON/A LINE STATION  
SITE PLAN  
AERIAL STATION

CONTRACT NO.	AE5999300
DRAWING NO.	A8-001
SCALE	As indicated
SHEET NO.	67 OF 101

This document is 1:1 when printed on a 22" x 34" sheet, it is 1:2 on 11" x 17" sheet.

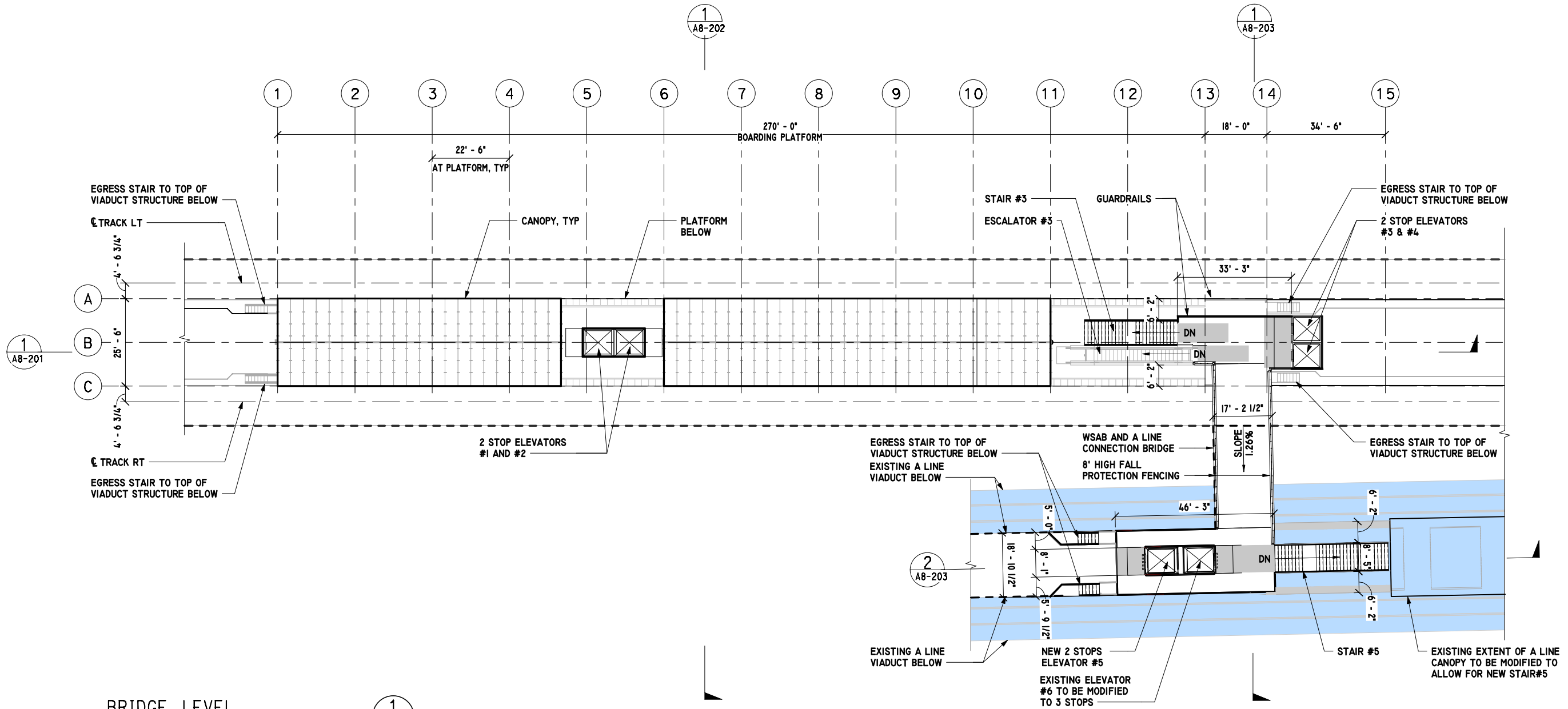
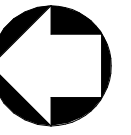

BRIDGE LEVEL  
1/16" = 1'-0"

- LEGEND:**
- QUEUING AREA PER MRDC TABLE 6.3
  - EXISTING A LINE STATION



**FINAL ADVANCED CONCEPTUAL STATIONS DESIGN**

**NOT FOR CONSTRUCTION**

THE PREPARATION OF THIS DRAWING HAS BEEN FINANCED IN PART THROUGH A GRANT FROM THE U.S. DEPARTMENT OF TRANSPORTATION FEDERAL TRANSIT ADMINISTRATION (FTA), UNDER THE FEDERAL TRANSIT ACT OF 1964, AS AMENDED, AND IN PART BY THE TAXES OF THE CITIZENS OF LOS ANGELES COUNTY AND OF THE STATE OF CALIFORNIA.						
REV	DATE	BY	APP	REG. NO.	EXPIRES	SEAL HOLDER

DESIGNED BY G. LONTOK
DRAWN BY A. NAPOLES
CHECKED BY J. HUANG
IN CHARGE M. HAWKINS
DATE 7/02/2021

**Metro**

LOS ANGELES COUNTY  
METROPOLITAN TRANSPORTATION AUTHORITY

444 South Flower Street  
Suite 800  
Los Angeles, CA 90071  
TEL (213) 362-9470

SUBMITTED \_\_\_\_\_

APPROVED \_\_\_\_\_

**WEST SANTA ANA BRANCH LRT  
ARCHITECTURAL  
SLAUSON/A LINE STATION  
BRIDGE LEVEL PLAN  
AERIAL STATION**

CONTRACT NO. AE5999300	
DRAWING NO. A8-101	REV
SCALE As indicated	
SHEET NO. 68 OF 101	

This document is 1:1 when printed on a 22" x 34" sheet; it is 1:2 on 11" x 17" sheet.

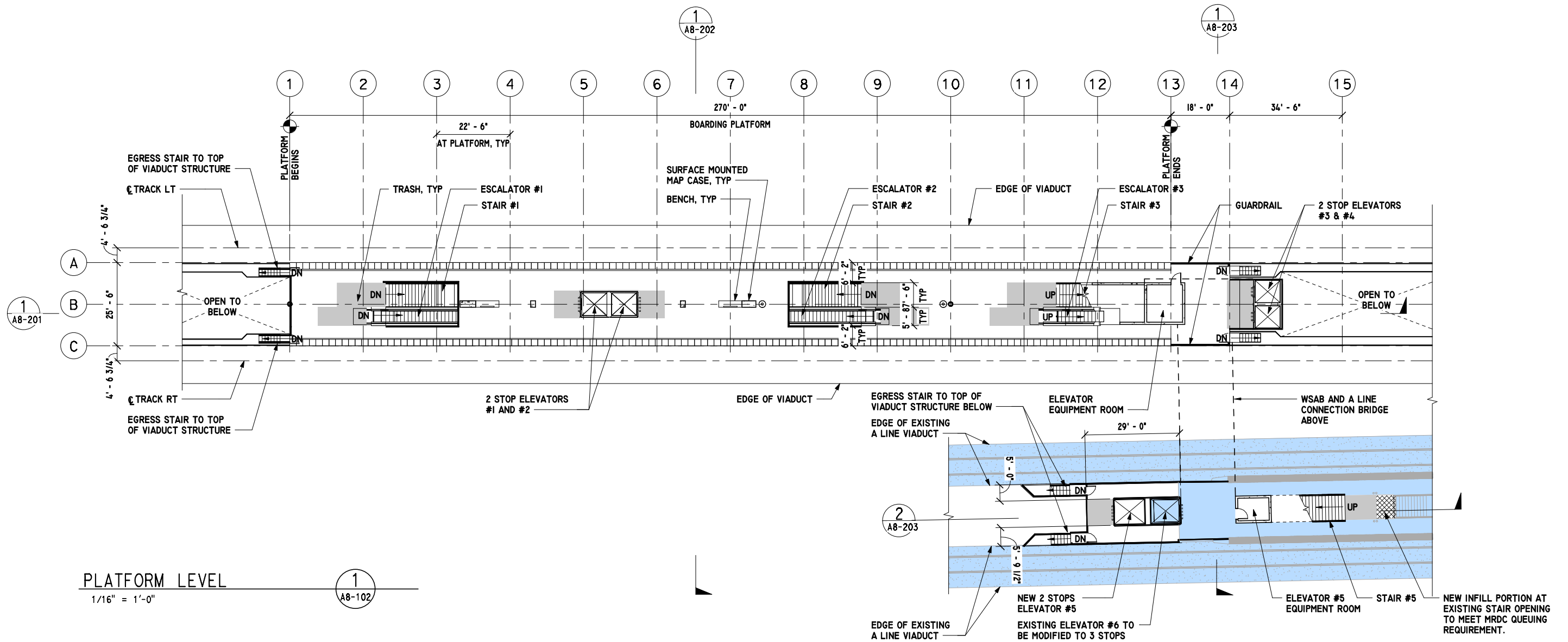
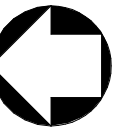

PLATFORM LEVEL  
1/16" = 1'-0"

**LEGEND:**

- QUEUING AREA PER MRDC TABLE 6.3
- EXISTING A LINE STATION
- INFILL PORTION



# FINAL ADVANCED CONCEPTUAL STATIONS DESIGN

**NOT FOR CONSTRUCTION**

THE PREPARATION OF THIS DRAWING HAS BEEN FINANCED IN PART THROUGH A GRANT FROM THE U.S. DEPARTMENT OF TRANSPORTATION FEDERAL TRANSIT ADMINISTRATION (FTA), UNDER THE FEDERAL TRANSIT ACT OF 1964, AS AMENDED, AND IN PART BY THE TAXES OF THE CITIZENS OF LOS ANGELES COUNTY AND OF THE STATE OF CALIFORNIA.						
REV	DATE	BY	APP	REG. NO.	EXPIRES	SEAL HOLDER

DESIGNED BY G. LONTOK
DRAWN BY A. NAPOLES
CHECKED BY J. HUANG
IN CHARGE M. HAWKINS
DATE 7/02/2021

**LOS ANGELES COUNTY METROPOLITAN TRANSPORTATION AUTHORITY**

444 South Flower Street  
Suite 800  
Los Angeles, CA 90071  
TEL (213) 362-9470

SUBMITTED \_\_\_\_\_

APPROVED \_\_\_\_\_

**WEST SANTA ANA BRANCH LRT ARCHITECTURAL SLAUSON/A LINE STATION PLATFORM LEVEL PLAN AERIAL STATION**

CONTRACT NO. AE5999300	
DRAWING NO. A8-102	REV
SCALE As indicated	
SHEET NO. 69 OF 101	

This document is 1:1 when printed on a 22" x 34" sheet; it is 1:2 on 11" x 17" sheet.

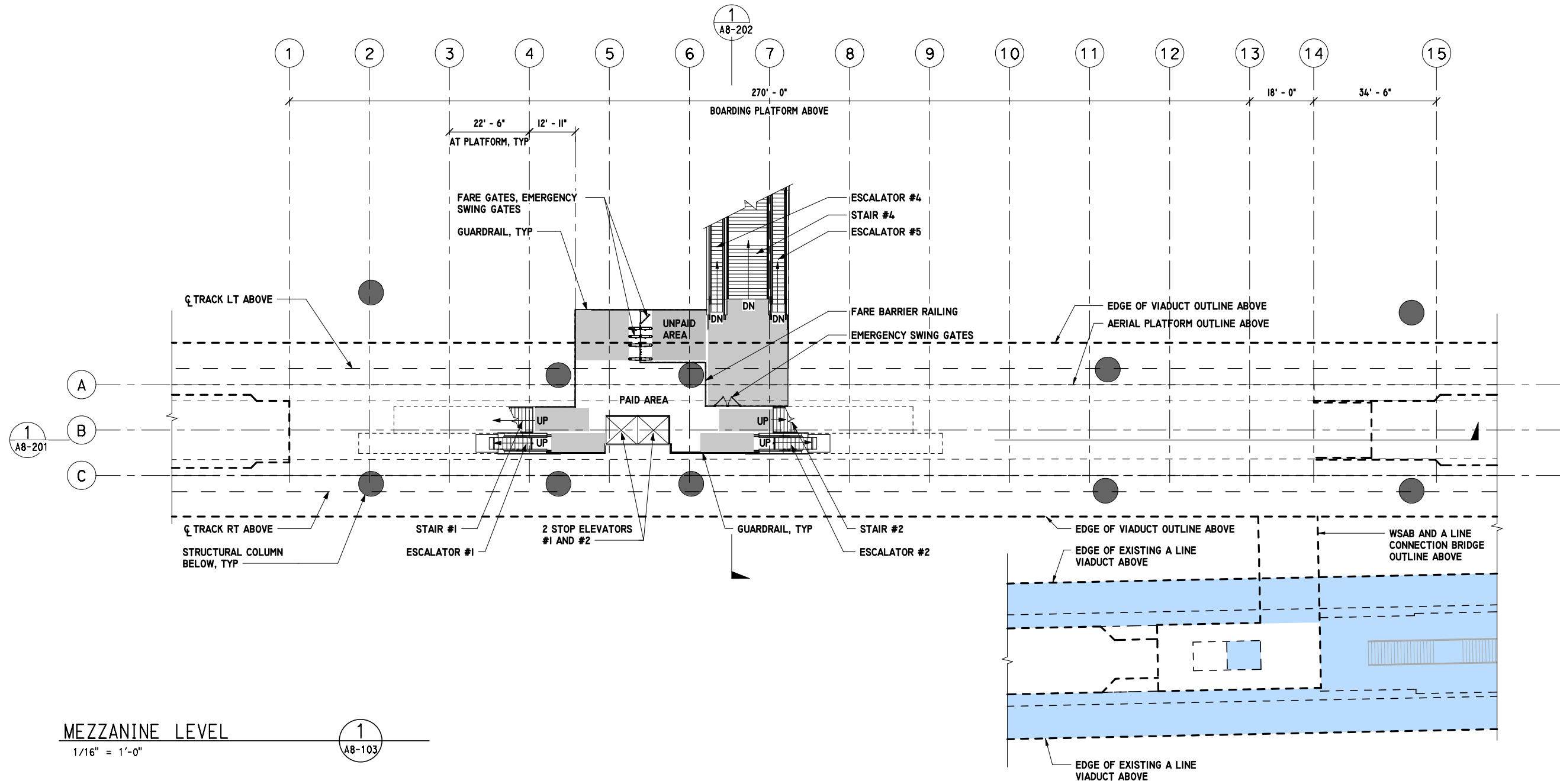
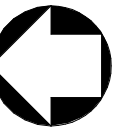

**MEZZANINE LEVEL**

1/16" = 1'-0"

1  
A8-103

**LEGEND:**

- QUEUING AREA PER MRDC TABLE 6.3
- EXISTING A LINE STATION

**NOTE:**

THE QUEUING FOR THE 4-DEVICE (ESCALATOR #4 & 5 / STAIR #4) AT MEZZANINE LEVEL IS LESS THAN THE MRDC REQUIREMENT DUE TO INCREASE IN WIDTH OF STAIRS 1, 2 & 3 AT PLATFORM LEVEL. THE INCREASE IN WIDTH OF STAIR #1, 2 & 3 IS TO ALLOW FOR MAXIMUM PASSENGER FLOW.



**FINAL ADVANCED CONCEPTUAL STATIONS DESIGN**

**NOT FOR CONSTRUCTION**

THE PREPARATION OF THIS DRAWING HAS BEEN FINANCED IN PART THROUGH A GRANT FROM THE U.S. DEPARTMENT OF TRANSPORTATION FEDERAL TRANSIT ADMINISTRATION (FTA). UNDER THE FEDERAL TRANSIT ACT OF 1964, AS AMENDED, AND IN PART BY THE TAXES OF THE CITIZENS OF LOS ANGELES COUNTY AND OF THE STATE OF CALIFORNIA.

REV	DATE	BY	APP	REG. NO.	EXPIRES	SEAL HOLDER	DESCRIPTION

DESIGNED BY  
G. LONTOK  
DRAWN BY  
A. NAPOLES  
CHECKED BY  
J. HUANG  
IN CHARGE  
M. HAWKINS  
DATE  
7/02/2021



LOS ANGELES COUNTY  
METROPOLITAN TRANSPORTATION AUTHORITY



444 South Flower Street  
Suite 800  
Los Angeles, CA 90071  
TEL (213) 362-9470

SUBMITTED \_\_\_\_\_  
APPROVED \_\_\_\_\_

WEST SANTA ANA BRANCH LRT  
ARCHITECTURAL  
SLAUSON/A LINE STATION  
MEZZANINE LEVEL PLAN  
AERIAL STATION

CONTRACT NO. AE5999300
DRAWING NO. A8-103
SCALE As indicated
SHEET NO. 70 OF 101

1 2 3 4 5 6 7 8 9 10 11 12 13 14 15

270' - 0" BOARDING PLATFORM 18' - 0" 34' - 6"

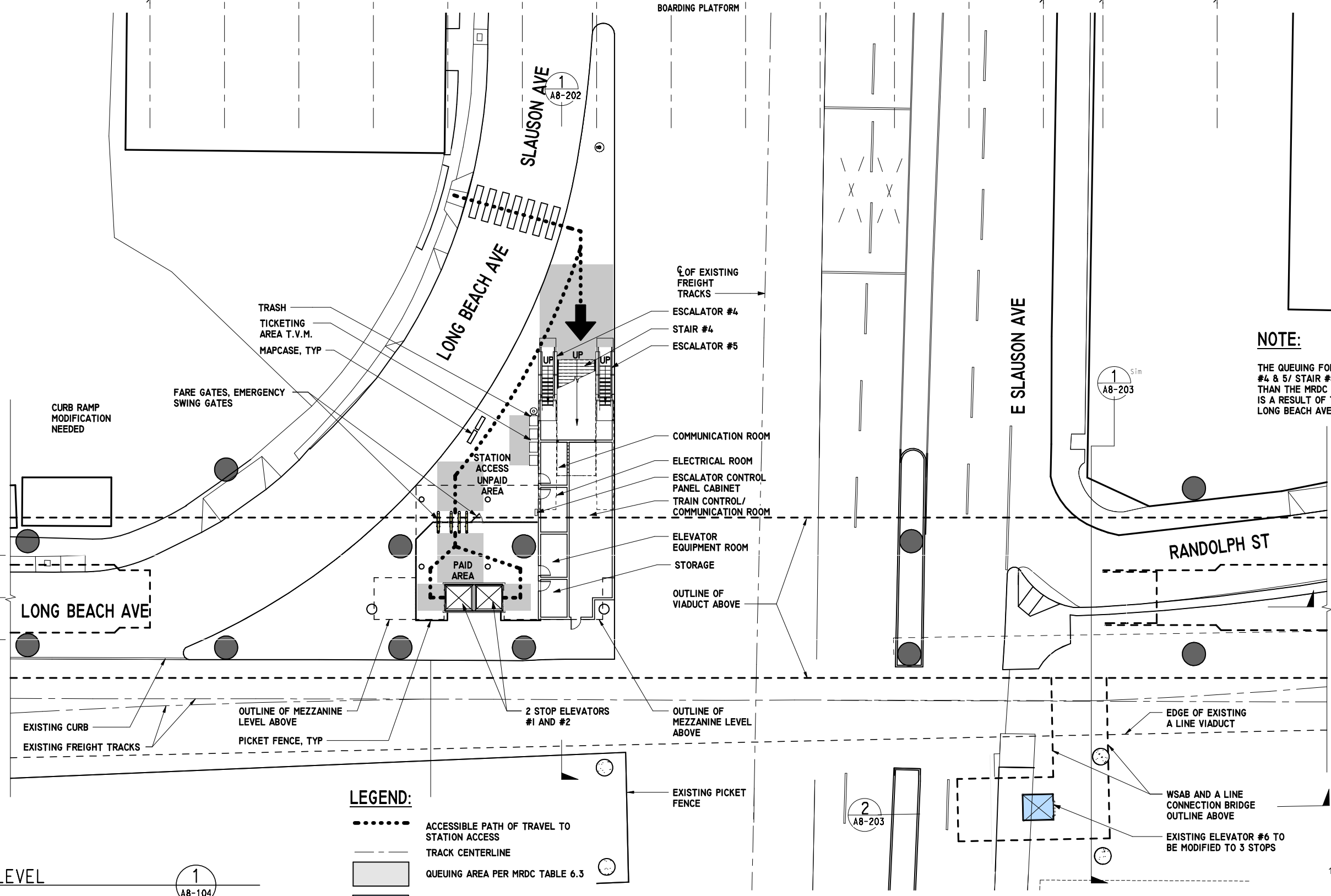

**NOTE:**  
THE QUEUING FOR THE 4-DEVICE (ESCALATOR #4 & 5/ STAIR #4) AT STREET LEVEL IS LESS THAN THE MRDC REQUIREMENT. THIS DEVIATION IS A RESULT OF THE STREET CURVATURE OF LONG BEACH AVENUE.

STREET LEVEL  
1/16" = 1'-0"  
1 A8-104

**LEGEND:**  
 - - - - - ACCESSIBLE PATH OF TRAVEL TO STATION ACCESS  
 - - - - - TRACK CENTERLINE  
 [Grey Box] QUEUING AREA PER MRDC TABLE 6.3  
 [Blue Box] EXISTING A LINE STATION

**FINAL ADVANCED CONCEPTUAL STATIONS DESIGN**

**NOT FOR CONSTRUCTION**

THE PREPARATION OF THIS DRAWING HAS BEEN FINANCED IN PART THROUGH A GRANT FROM THE U.S. DEPARTMENT OF TRANSPORTATION FEDERAL TRANSIT ADMINISTRATION (FTA), UNDER THE FEDERAL TRANSIT ACT OF 1964, AS AMENDED, AND IN PART BY THE TAXES OF THE CITIZENS OF LOS ANGELES COUNTY AND OF THE STATE OF CALIFORNIA.	DESIGNED BY G. LONTOK	LOS ANGELES COUNTY METROPOLITAN TRANSPORTATION AUTHORITY	WEST SANTA ANA BRANCH LRT ARCHITECTURAL SLAUSON/A LINE STATION STREET LEVEL PLAN AERIAL STATION	CONTRACT NO. AE5999300							
	DRAWN BY A. NAPOLES			DRAWING NO. A8-104	REV						
REV	DATE	BY	APP	REG. NO.	EXPIRES	SEAL HOLDER	DESCRIPTION	CHECKED BY J. HUANG IN CHARGE M. HAWKINS DATE 7/02/2021	444 South Flower Street Suite 800 Los Angeles, CA 90071 TEL (213) 362-9470	SUBMITTED _____ APPROVED _____	SCALE As indicated SHEET NO 71 OF 101

This document is 1:1 when printed on a 22" x 34" sheet; it is 1/2 on 11" x 17" sheet.

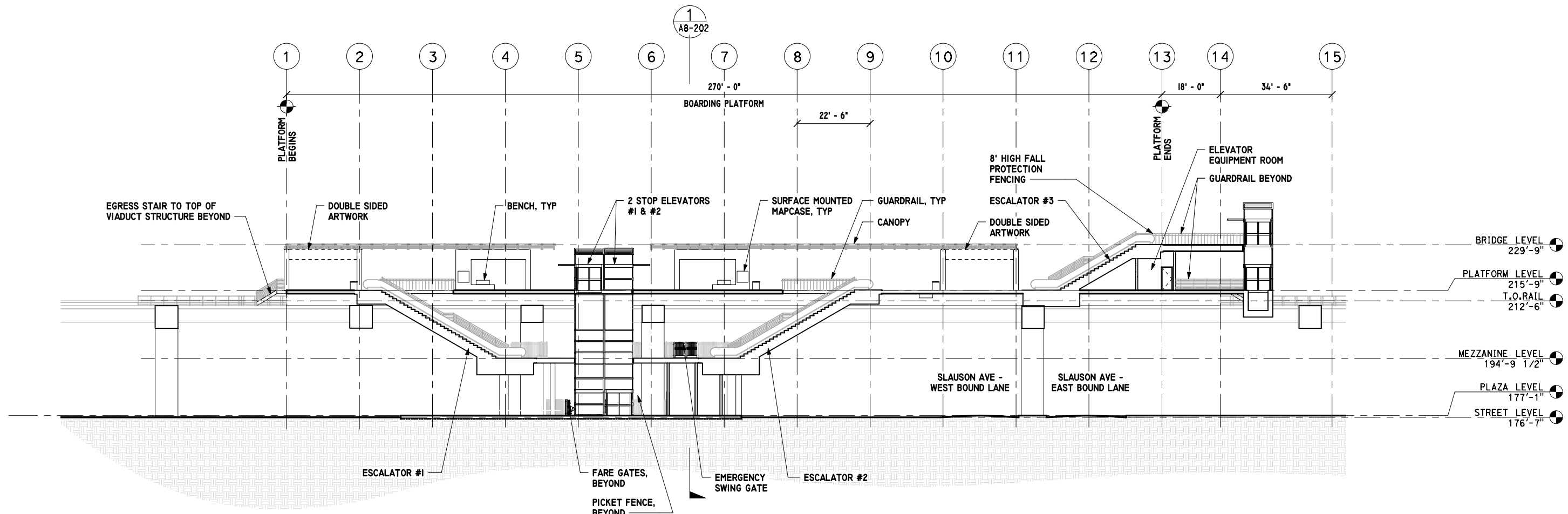

LONGITUDINAL SECTION 1  
 1/16" = 1'-0"  
 A8-201



FINAL ADVANCED CONCEPTUAL STATIONS DESIGN

NOT FOR CONSTRUCTION

THE PREPARATION OF THIS DRAWING HAS BEEN FINANCED IN PART THROUGH A GRANT FROM THE U.S. DEPARTMENT OF TRANSPORTATION FEDERAL TRANSIT ADMINISTRATION (FTA). UNDER THE FEDERAL TRANSIT ACT OF 1964, AS AMENDED, AND IN PART BY THE TAXES OF THE CITIZENS OF LOS ANGELES COUNTY AND OF THE STATE OF CALIFORNIA.							DESIGNED BY G. LONTOK DRAWN BY A. NAPOLES CHECKED BY J. HUANG IN CHARGE M. HAWKINS DATE 7/02/2021		LOS ANGELES COUNTY METROPOLITAN TRANSPORTATION AUTHORITY 444 South Flower Street Suite 800 Los Angeles, CA 90071 TEL (213) 362-9470		CONTRACT NO. AE5999300 DRAWING NO. A8-201 SCALE 1/16" = 1'-0" SHEET NO. 72 OF 101	
REV	DATE	BY	APP	REG. NO.	EXPIRES	SEAL HOLDER	DESCRIPTION	SUBMITTED	APPROVED	WEST SANTA ANA BRANCH LRT ARCHITECTURAL SLAUSON/A LINE STATION LONGITUDINAL SECTION AERIAL STATION		

This document is 1:1 when printed on a 22" x 34" sheet, it is 1:2 on 11" x 17" sheet.

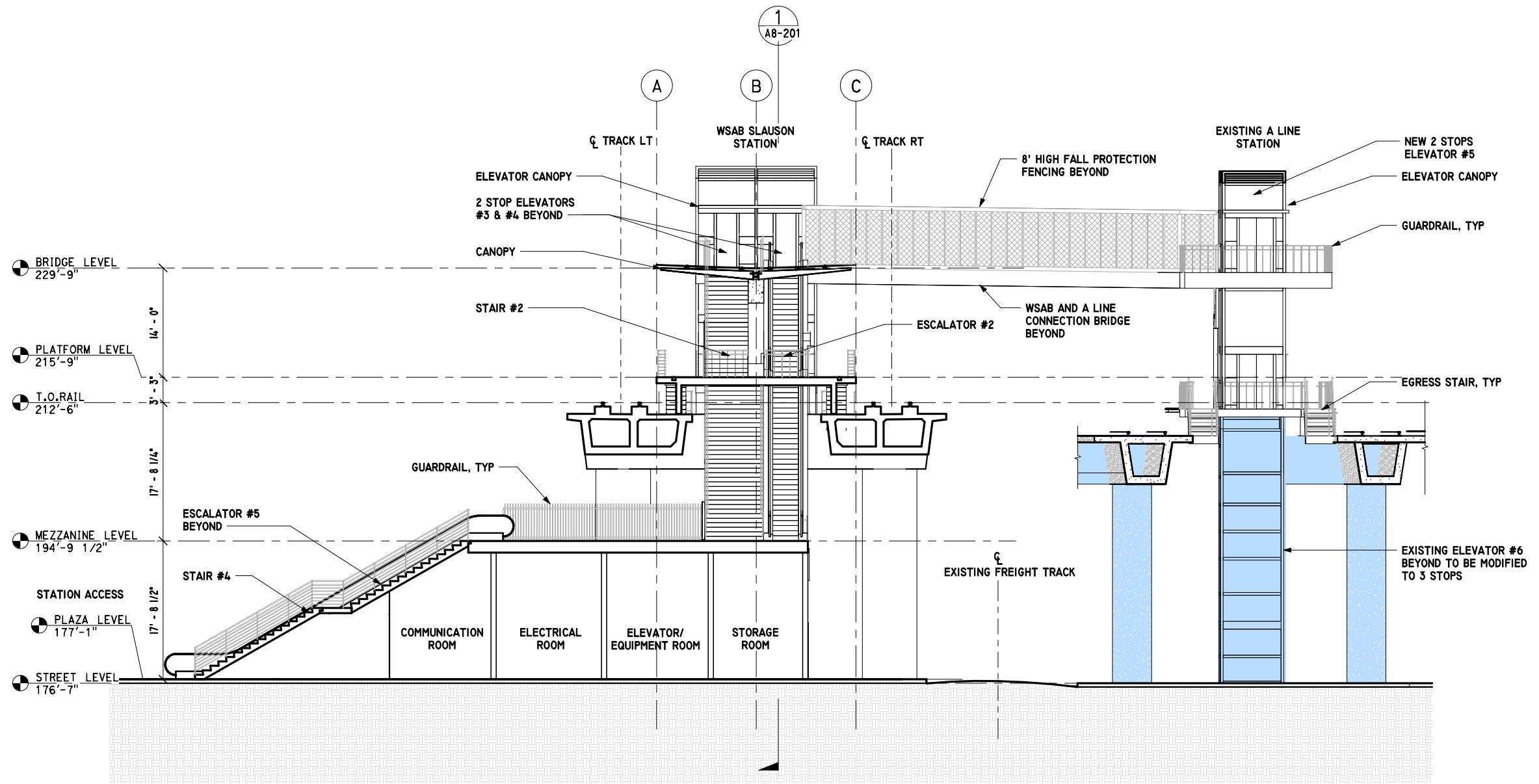

TRANSVERSE SECTION 1  
1/8" = 1'-0" A8-202



**LEGEND:**  
 EXISTING A LINE STATION

**NOTE:**  
 THE NORTH END OF THE EXISTING A LINE CANOPY TO BE MODIFIED AS SHOWN TO CLEAR THE NEW WSAB AND A LINE CONNECTION BRIDGE AND STAIR.



**FINAL ADVANCED CONCEPTUAL STATIONS DESIGN**

**NOT FOR CONSTRUCTION**

THE PREPARATION OF THIS DRAWING HAS BEEN FINANCED IN PART THROUGH A GRANT FROM THE U.S. DEPARTMENT OF TRANSPORTATION FEDERAL TRANSIT ADMINISTRATION (FTA). UNDER THE FEDERAL TRANSIT ACT OF 1964, AS AMENDED, AND IN PART BY THE TAXES OF THE CITIZENS OF LOS ANGELES COUNTY AND OF THE STATE OF CALIFORNIA.	<table border="1" style="width:100%; border-collapse: collapse;"> <thead> <tr> <th>REV</th> <th>DATE</th> <th>BY</th> <th>APP</th> <th>REG. NO.</th> <th>EXPIRES</th> <th>SEAL HOLDER</th> <th>DESCRIPTION</th> </tr> </thead> <tbody> <tr><td> </td><td> </td><td> </td><td> </td><td> </td><td> </td><td> </td><td> </td></tr> <tr><td> </td><td> </td><td> </td><td> </td><td> </td><td> </td><td> </td><td> </td></tr> <tr><td> </td><td> </td><td> </td><td> </td><td> </td><td> </td><td> </td><td> </td></tr> <tr><td> </td><td> </td><td> </td><td> </td><td> </td><td> </td><td> </td><td> </td></tr> </tbody> </table>	REV	DATE	BY	APP	REG. NO.	EXPIRES	SEAL HOLDER	DESCRIPTION																																	DESIGNED BY G. LONTOK DRAWN BY A. NAPOLES CHECKED BY J. HUANG IN CHARGE M. HAWKINS DATE 7/02/2021	 <b>Metro</b> 	<b>LOS ANGELES COUNTY METROPOLITAN TRANSPORTATION AUTHORITY</b>	444 South Flower Street Suite 800 Los Angeles, CA 90071 TEL (213) 362-9470 SUBMITTED _____ APPROVED _____	<b>WEST SANTA ANA BRANCH LRT ARCHITECTURAL SLAUSON/A LINE STATION TRANSVERSE SECTION AERIAL STATION</b>	CONTRACT NO. <b>AE5999300</b> DRAWING NO. <b>A8-202</b> SCALE As indicated SHEET NO. 73 OF 101
REV	DATE	BY	APP	REG. NO.	EXPIRES	SEAL HOLDER	DESCRIPTION																																								

This document is 1:1 when printed on a 22" x 34" sheet; it is 1/2 on 11" x 17" sheet.



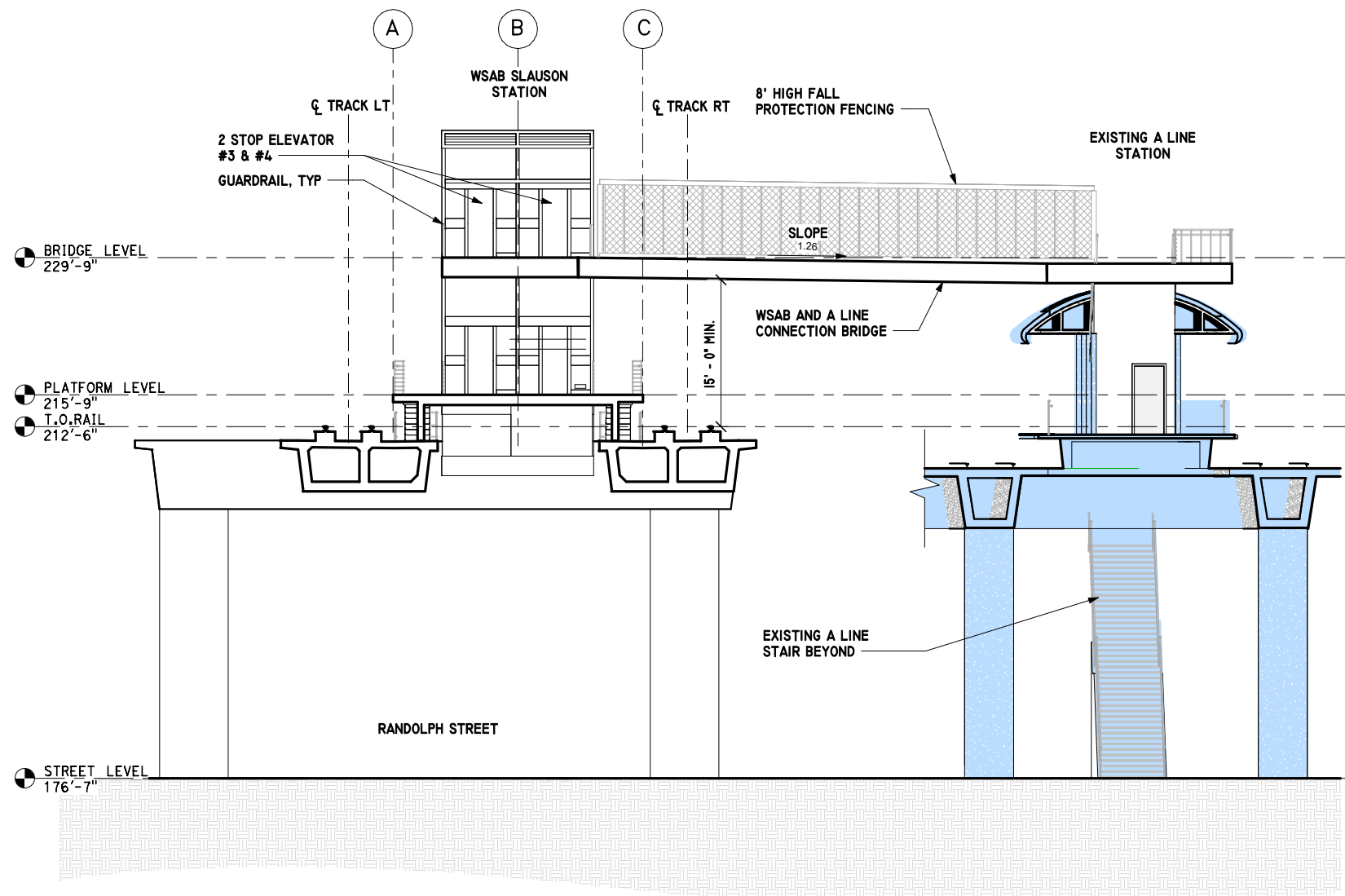

BRIDGE SECTION 1  
1/8" = 1'-0"

**LEGEND:**

- EXISTING A LINE STATION
- INFILL PORTION

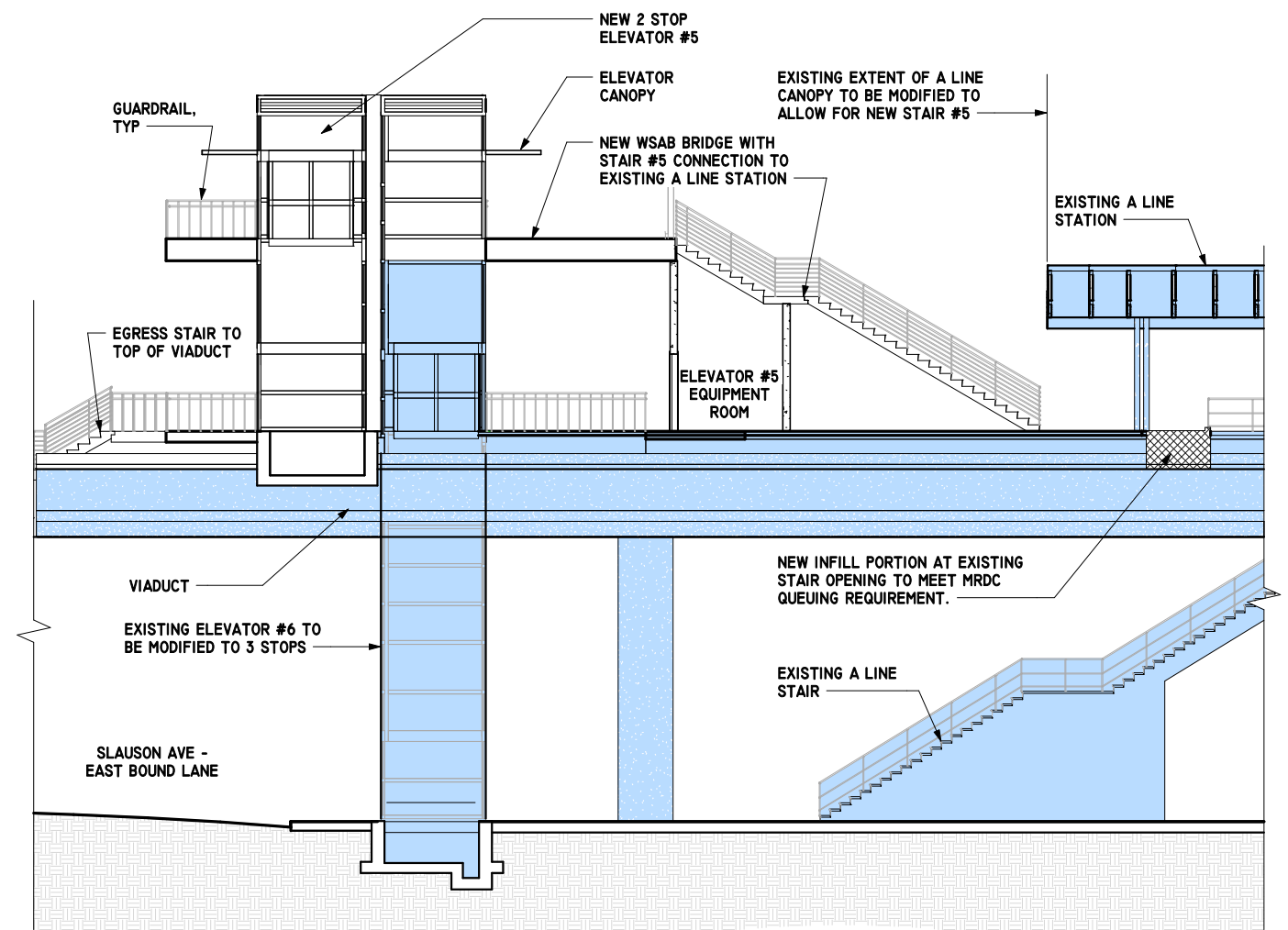

A LINE SECTION 2  
1/8" = 1'-0"



**FINAL ADVANCED CONCEPTUAL STATIONS DESIGN**

**NOT FOR CONSTRUCTION**

THE PREPARATION OF THIS DRAWING HAS BEEN FINANCED IN PART THROUGH A GRANT FROM THE U.S. DEPARTMENT OF TRANSPORTATION FEDERAL TRANSIT ADMINISTRATION (FTA), UNDER THE FEDERAL TRANSIT ACT OF 1964, AS AMENDED, AND IN PART BY THE TAXES OF THE CITIZENS OF LOS ANGELES COUNTY AND OF THE STATE OF CALIFORNIA.						
REV	DATE	BY	APP	REG. NO.	EXPIRES	SEAL HOLDER

DESIGNED BY  
G. LONTOK

DRAWN BY  
A. NAPOLES

CHECKED BY  
J. HUANG

IN CHARGE  
M. HAWKINS

DATE  
7/02/2021

**M Metro**

LOS ANGELES COUNTY METROPOLITAN TRANSPORTATION AUTHORITY

**wsp** 444 South Flower Street  
Suite 800  
Los Angeles, CA 90071  
TEL (213) 362-9470

SUBMITTED \_\_\_\_\_

APPROVED \_\_\_\_\_

WEST SANTA ANA BRANCH LRT  
ARCHITECTURAL  
SLAUSON/A LINE STATION  
SECTIONS  
AERIAL STATION

CONTRACT NO  
AE5999300

DRAWING NO  
A8-203

SCALE  
As indicated

SHEET NO  
74 OF 101

This document is 1:1 when printed on a 22" x 34" sheet, it is 1/2 on 11" x 17" sheet

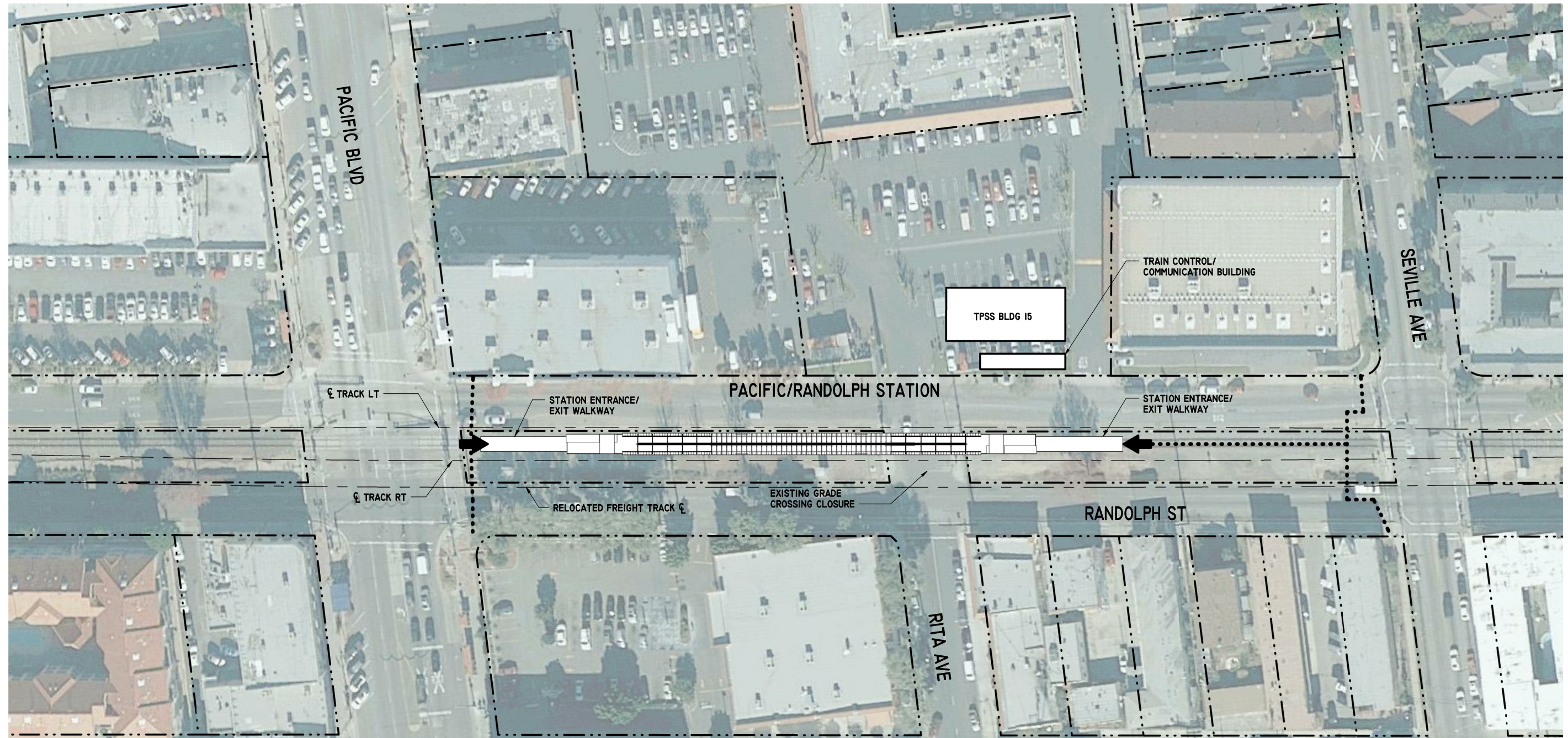
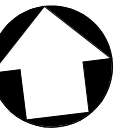

**SITE PLAN**  
1" = 40'-0"

1  
9-001

**LEGEND:**

- ACCESSIBLE PATH OF TRAVEL TO STATION ACCESS
- - - - - PROPERTY LINE

**NOTE:**

I - STATION PARKING NOT PROVIDED



**FINAL ADVANCED CONCEPTUAL STATIONS DESIGN**

**NOT FOR CONSTRUCTION**

THE PREPARATION OF THIS DRAWING HAS BEEN FINANCED IN PART THROUGH A GRANT FROM THE U.S. DEPARTMENT OF TRANSPORTATION FEDERAL TRANSIT ADMINISTRATION (FTA). UNDER THE FEDERAL TRANSIT ACT OF 1964, AS AMENDED, AND IN PART BY THE TAXES OF THE CITIZENS OF LOS ANGELES COUNTY AND OF THE STATE OF CALIFORNIA.

REV	DATE	BY	APP	REG. NO.	EXPIRES	SEAL HOLDER	DESCRIPTION

DESIGNED BY  
J. HUANG  
DRAWN BY  
M. KHANBABIAN  
CHECKED BY  
S. MATHEWS  
IN CHARGE  
N. MAACK  
DATE  
3/13/2020



LOS ANGELES COUNTY  
METROPOLITAN TRANSPORTATION AUTHORITY

444 South Flower Street  
Suite 800  
Los Angeles, CA 90071  
TEL (213) 362-9470

SUBMITTED \_\_\_\_\_  
APPROVED \_\_\_\_\_

WEST SANTA ANA BRANCH LRT  
ARCHITECTURAL  
PACIFIC/RANDOLPH STATION  
STATION SITE PLAN  
AT-GRADE STATION

CONTRACT NO.	AE5999300
DRAWING NO.	A9-001
SCALE	1" = 40'-0"
SHEET NO.	74 OF 100

This document is 1:1 when printed on a 22" x 34" sheet, it is 1:2 on 11" x 17" sheet.

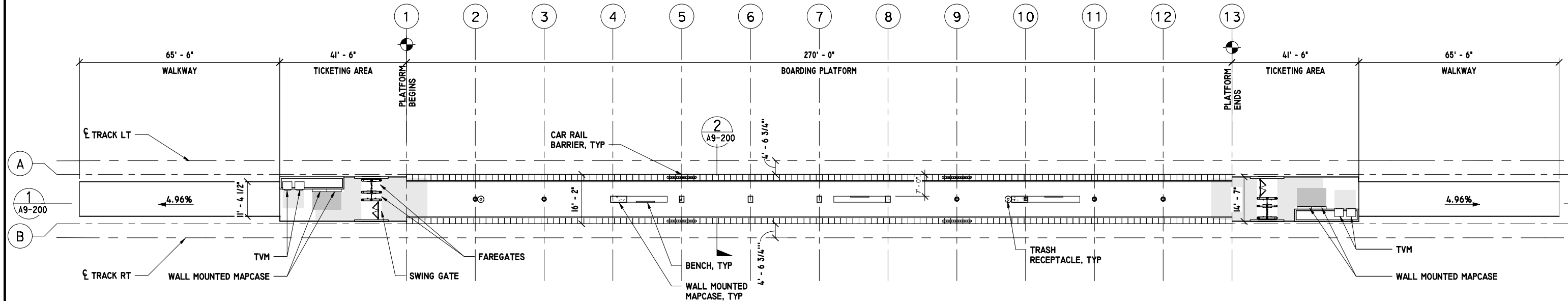
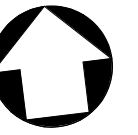

PLATFORM LEVEL  
1/16" = 1'-0"



**FINAL ADVANCED CONCEPTUAL STATIONS DESIGN**

**NOT FOR CONSTRUCTION**

THE PREPARATION OF THIS DRAWING HAS BEEN FINANCED IN PART THROUGH A GRANT FROM THE U.S. DEPARTMENT OF TRANSPORTATION FEDERAL TRANSIT ADMINISTRATION (FTA). UNDER THE FEDERAL TRANSIT ACT OF 1964, AS AMENDED, AND IN PART BY THE TAXES OF THE CITIZENS OF LOS ANGELES COUNTY AND OF THE STATE OF CALIFORNIA.						
REV	DATE	BY	APP	REG. NO.	EXPIRES	SEAL HOLDER

DESIGNED BY J. HUANG
DRAWN BY M. KHANBABIAN
CHECKED BY S. MATHEWS
IN CHARGE N. MAACK
DATE 3/13/2020

**M Metro**  
 LOS ANGELES COUNTY METROPOLITAN TRANSPORTATION AUTHORITY

**wsp** 444 South Flower Street  
 Suite 800  
 Los Angeles, CA 90071  
 TEL (213) 362-9470

SUBMITTED \_\_\_\_\_  
 APPROVED \_\_\_\_\_

**WEST SANTA ANA BRANCH LRT  
 ARCHITECTURAL  
 PACIFIC/RANDOLPH STATION  
 PLATFORM PLAN  
 AT-GRADE STATION**

CONTRACT NO. AE5999300
DRAWING NO. A9-100
SCALE 1/16" = 1'-0"
SHEET NO. 75 OF 100

This document is 1:1 when printed on a 22" x 34" sheet; it is 1:2 on 11" x 17" sheet.

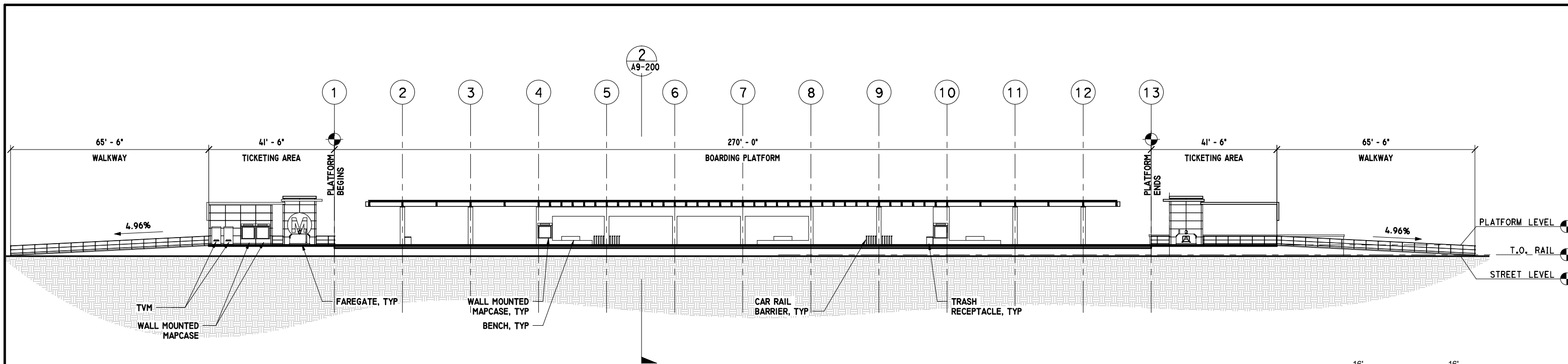

**LONGITUDINAL SECTION**

1/16" = 1'-0"

1  
A9-200

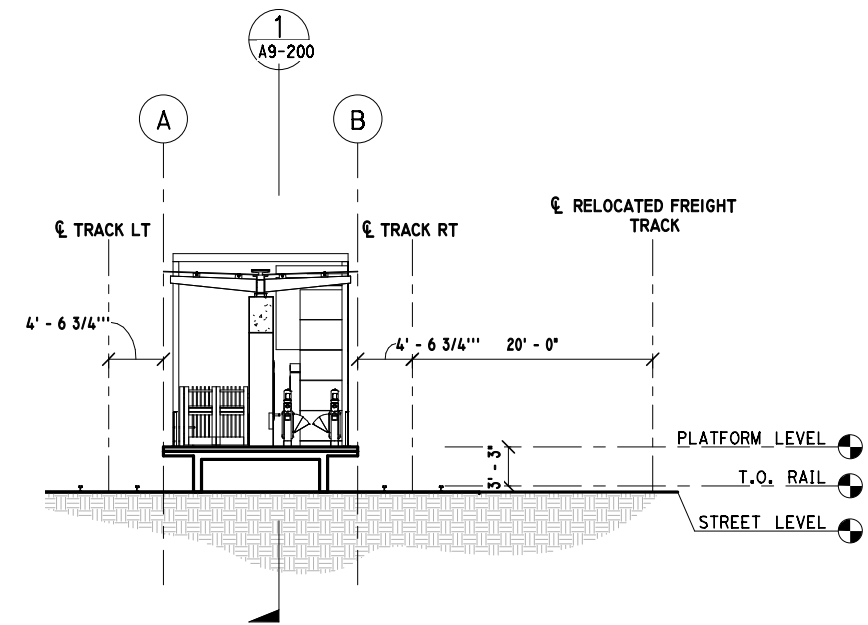

**TRANSVERSE SECTION**

1/8" = 1'-0"

2  
A9-200



**FINAL ADVANCED CONCEPTUAL STATIONS DESIGN**

**NOT FOR CONSTRUCTION**

THE PREPARATION OF THIS DRAWING HAS BEEN FINANCED IN PART THROUGH A GRANT FROM THE U.S. DEPARTMENT OF TRANSPORTATION FEDERAL TRANSIT ADMINISTRATION (FTA). UNDER THE FEDERAL TRANSIT ACT OF 1964, AS AMENDED, AND IN PART BY THE TAXES OF THE CITIZENS OF LOS ANGELES COUNTY AND OF THE STATE OF CALIFORNIA.							
DESIGNED BY	J. HUANG	IN CHARGE	N. MAACK	DATE	3/13/2020	REV	DATE
DRAWN BY	M. KHANBABIAN	CHECKED BY	S. MATHEWS	BY		APP	
CHECKED BY	S. MATHEWS	REG. NO.		EXPIRES		SEAL HOLDER	
IN CHARGE	N. MAACK	DESCRIPTION					

DESIGNED BY	J. HUANG
DRAWN BY	M. KHANBABIAN
CHECKED BY	S. MATHEWS
IN CHARGE	N. MAACK
DATE	3/13/2020

**Metro**  
 LOS ANGELES COUNTY METROPOLITAN TRANSPORTATION AUTHORITY

**wsp** 444 South Flower Street  
 Suite 800  
 Los Angeles, CA 90071  
 TEL (213) 362-9470

SUBMITTED \_\_\_\_\_  
 APPROVED \_\_\_\_\_

**WEST SANTA ANA BRANCH LRT ARCHITECTURAL PACIFIC/RANDOLPH STATION SECTIONS AT-GRADE STATION**

CONTRACT NO.	AE5999300
DRAWING NO.	A9-200
SCALE	AS INDICATED
SHEET NO.	76 OF 100

This document is 1:1 when printed on a 22" x 34" sheet; it is 1/2 on 11" x 17" sheet.

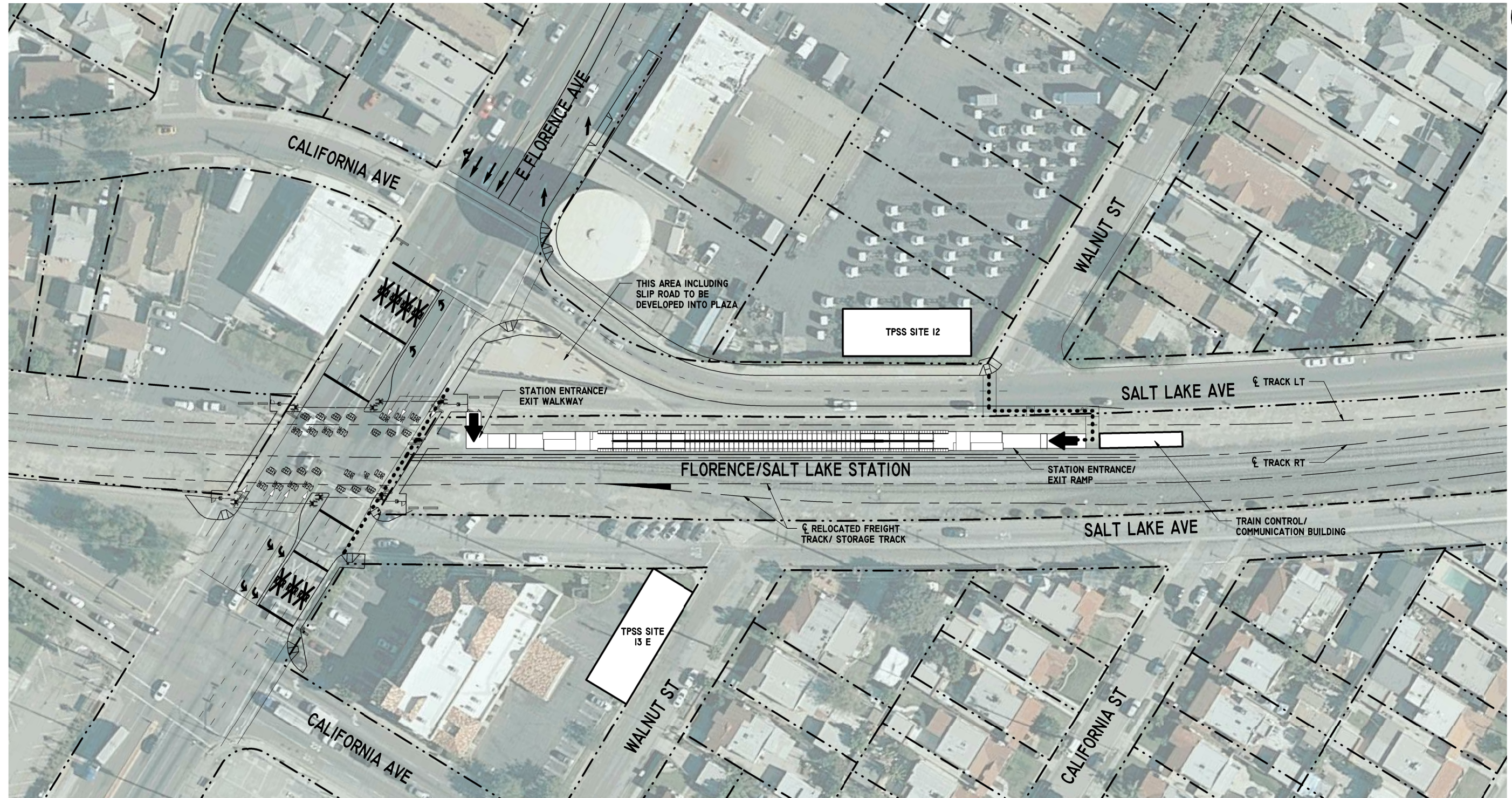

**SITE PLAN**  
1" = 40'-0"

1  
A 10-001

**LEGEND:**  
 ●●●● ACCESSIBLE PATH OF TRAVEL TO STATION ACCESS  
 - - - - PROPERTY LINE

**NOTE:**  
 I - STATION PARKING NOT PROVIDED

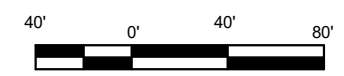

**FINAL ADVANCED CONCEPTUAL STATIONS DESIGN**

**NOT FOR CONSTRUCTION**

THE PREPARATION OF THIS DRAWING HAS BEEN FINANCED IN PART THROUGH A GRANT FROM THE U.S. DEPARTMENT OF TRANSPORTATION FEDERAL TRANSIT ADMINISTRATION (FTA), UNDER THE FEDERAL TRANSIT ACT OF 1964, AS AMENDED, AND IN PART BY THE TAXES OF THE CITIZENS OF LOS ANGELES COUNTY AND OF THE STATE OF CALIFORNIA.							
REV	DATE	BY	APP	REG. NO.	EXPIRES	SEAL HOLDER	DESCRIPTION

DESIGNED BY  
J. HUANG  
 DRAWN BY  
M. KHANBABIAN  
 CHECKED BY  
S. MATHEWS  
 IN CHARGE  
N. MAACK  
 DATE  
5/27/2020

**M Metro**  
 LOS ANGELES COUNTY METROPOLITAN TRANSPORTATION AUTHORITY

**wsp** 444 South Flower Street  
 Suite 800  
 Los Angeles, CA 90071  
 TEL (213) 362-9470

SUBMITTED \_\_\_\_\_  
 APPROVED \_\_\_\_\_

**WEST SANTA ANA BRANCH LRT  
 ARCHITECTURAL  
 FLORENCE/SALT LAKE STATION  
 STATION SITE PLAN  
 AT-GRADE STATION**

CONTRACT NO. AE5999300	
DRAWING NO. A10-001	REV
SCALE 1" = 40'-0"	
SHEET NO. 77 OF 100	

This document is 1:1 when printed on a 22" x 34" sheet, it is 1:2 on 11" x 17" sheet.

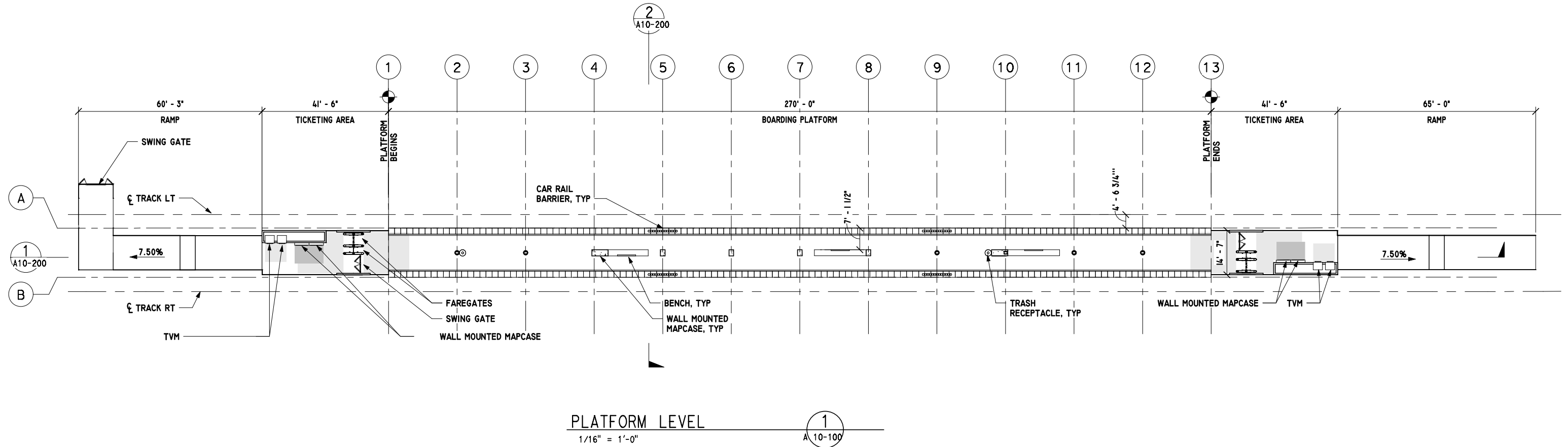
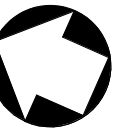

**FINAL ADVANCED CONCEPTUAL STATIONS DESIGN**

**NOT FOR CONSTRUCTION**

THE PREPARATION OF THIS DRAWING HAS BEEN FINANCED IN PART THROUGH A GRANT FROM THE U.S. DEPARTMENT OF TRANSPORTATION FEDERAL TRANSIT ADMINISTRATION (FTA). UNDER THE FEDERAL TRANSIT ACT OF 1964, AS AMENDED, AND IN PART BY THE TAXES OF THE CITIZENS OF LOS ANGELES COUNTY AND OF THE STATE OF CALIFORNIA.

REV	DATE	BY	APP	REG. NO.	EXPIRES	SEAL HOLDER	DESCRIPTION

DESIGNED BY  
J. HUANG  
DRAWN BY  
M. KHANBABIAN  
CHECKED BY  
S. MATHEWS  
IN CHARGE  
N. MAACK  
DATE  
5/27/2020

**M Metro**  
LOS ANGELES COUNTY METROPOLITAN TRANSPORTATION AUTHORITY

**wsp** 444 South Flower Street  
Suite 800  
Los Angeles, CA 90071  
TEL (213) 362-9470

SUBMITTED \_\_\_\_\_  
APPROVED \_\_\_\_\_

**WEST SANTA ANA BRANCH LRT ARCHITECTURAL FLORENCE/SALT LAKE STATION PLATFORM PLAN AT-GRADE STATION**

CONTRACT NO. AE5999300
DRAWING NO. A10-100
SCALE 1/16" = 1'-0"
SHEET NO. 78 OF 100

This document is 1:1 when printed on a 22" x 34" sheet; it is 1:2 on 11" x 17" sheet.

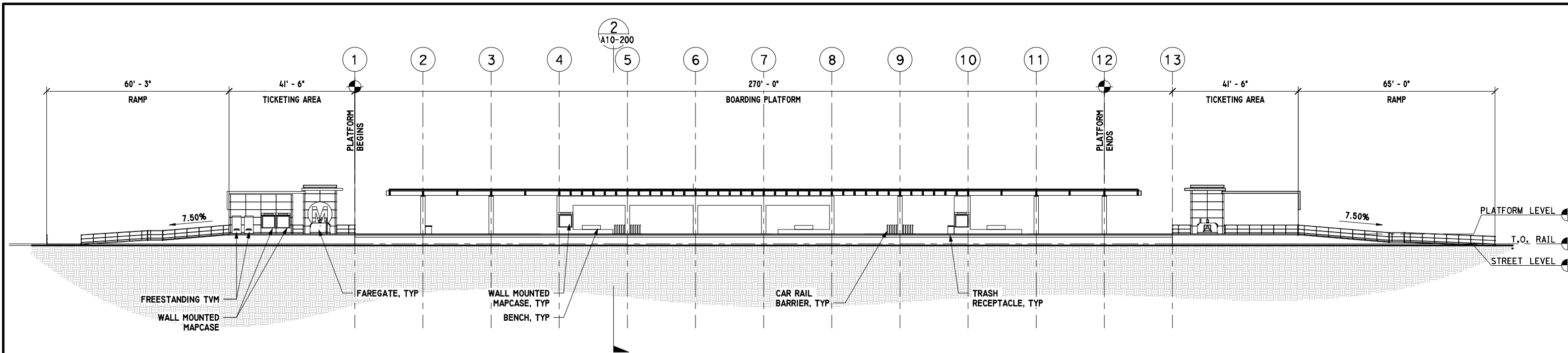

**LONGITUDINAL SECTION**

1/16" = 1'-0"

1  
A 10-200

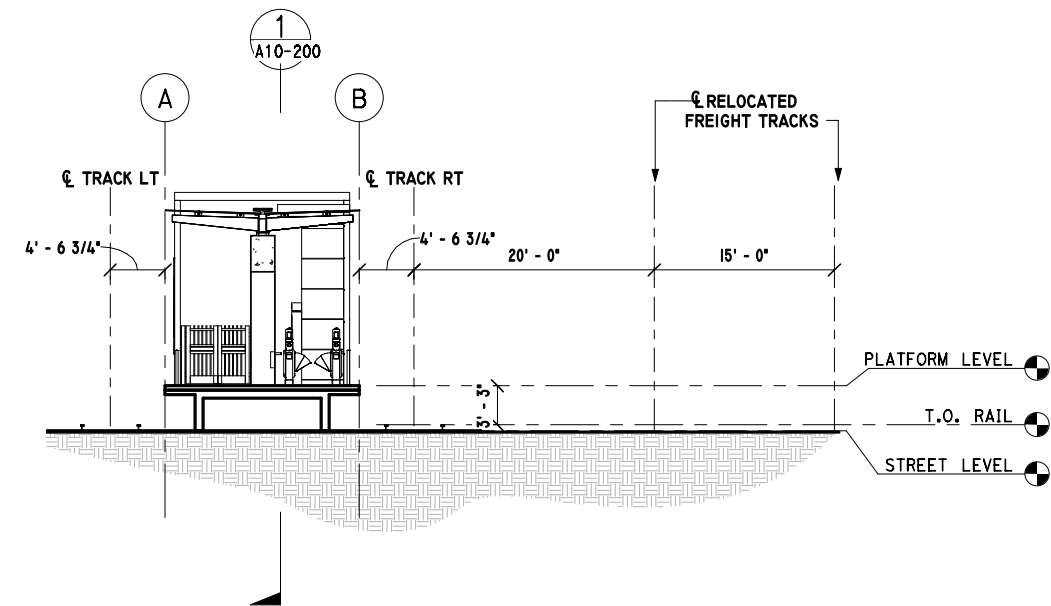
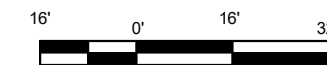

**TRANSVERSE SECTION**

1/8" = 1'-0"

2  
A 10-200



**FINAL ADVANCED CONCEPTUAL STATIONS DESIGN**

**NOT FOR CONSTRUCTION**

THE PREPARATION OF THIS DRAWING HAS BEEN FINANCED IN PART THROUGH A GRANT FROM THE U.S. DEPARTMENT OF TRANSPORTATION FEDERAL TRANSIT ADMINISTRATION (FTA). UNDER THE FEDERAL TRANSIT ACT OF 1964, AS AMENDED, AND IN PART BY THE TAXES OF THE CITIZENS OF LOS ANGELES COUNTY AND OF THE STATE OF CALIFORNIA.

REV	DATE	BY	APP	REG. NO.	EXPIRES	SEAL HOLDER	DESCRIPTION

DESIGNED BY  
J. HUANG  
DRAWN BY  
M. KHANBABIAN  
CHECKED BY  
S. MATHEWS  
IN CHARGE  
N. MAACK  
DATE  
5/27/2020



LOS ANGELES COUNTY  
METROPOLITAN TRANSPORTATION AUTHORITY



444 South Flower Street  
Suite 800  
Los Angeles, CA 90071  
TEL (213) 362-9470

SUBMITTED \_\_\_\_\_  
APPROVED \_\_\_\_\_

WEST SANTA ANA BRANCH LRT  
ARCHITECTURAL  
FLORENCE/SALT LAKE STATION  
SECTIONS  
AT-GRADE STATION

CONTRACT NO. AE5999300	
DRAWING NO. A10-200	REV
SCALE AS INDICATED	
SHEET NO. 79 OF 100	

This document is 1:1 when printed on a 22" x 34" sheet, it is 1:2 on 11" x 17" sheet

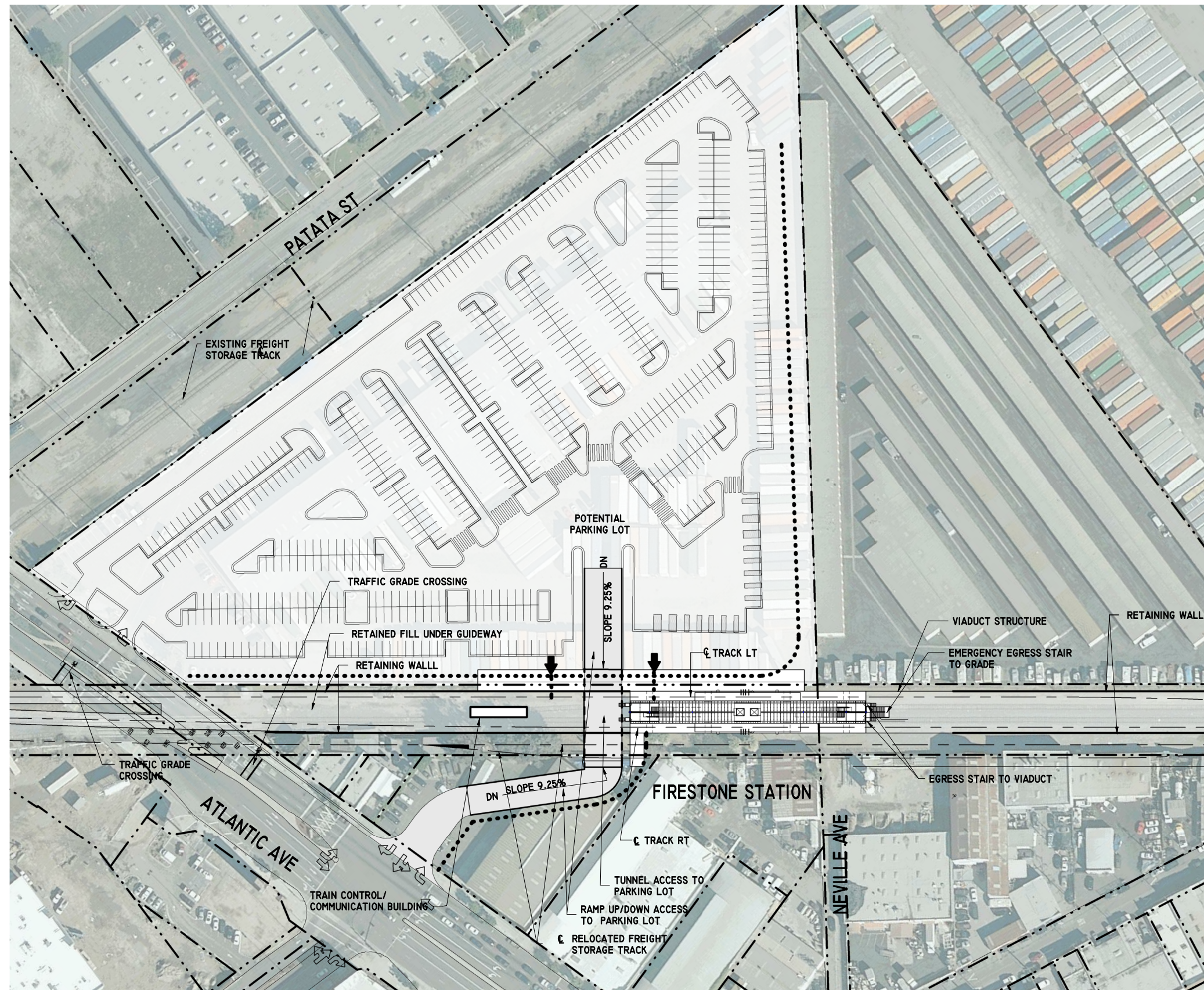
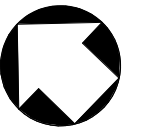

**LEGEND:**

- ACCESSIBLE PATH OF TRAVEL TO STATION ACCESS
- - - - - PROPERTY LINE

**NOTE:**

- 1 - 614 POTENTIAL PARKING SPACES  
600 PARKING SPACES  
12 ADA PARKING SPACES  
2 VAN PARKING SPACE
- 2 - PARKING LOT CAN BE UTILIZED AS A FUTURE POTENTIAL JOINT DEVELOPMENT SITE.

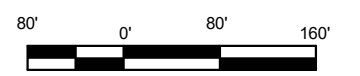

**SITE PLAN**  
1/64" = 1'-0" 1 A11-001

**FINAL ADVANCED CONCEPTUAL STATIONS DESIGN**

**NOT FOR CONSTRUCTION**

THE PREPARATION OF THIS DRAWING HAS BEEN FINANCED IN PART THROUGH A GRANT FROM THE U.S. DEPARTMENT OF TRANSPORTATION FEDERAL TRANSIT ADMINISTRATION (FTA), UNDER THE FEDERAL TRANSIT ACT OF 1964, AS AMENDED, AND IN PART BY THE TAXES OF THE CITIZENS OF LOS ANGELES COUNTY AND OF THE STATE OF CALIFORNIA.

REV	DATE	BY	APP	REG. NO.	EXPIRES	SEAL HOLDER	DESCRIPTION

DESIGNED BY  
J. HUANG  
DRAWN BY  
M. MIREA  
CHECKED BY  
S. MATHEWS  
IN CHARGE  
N. MAACK  
DATE  
5/27/2020

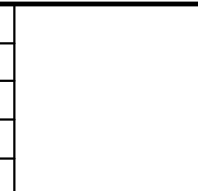

**LOS ANGELES COUNTY METROPOLITAN TRANSPORTATION AUTHORITY**

**wsp** 444 South Flower Street  
Suite 800  
Los Angeles, CA 90071  
TEL (213) 362-9470

SUBMITTED \_\_\_\_\_  
APPROVED \_\_\_\_\_

**WEST SANTA ANA BRANCH PROJECT**  
**ARCHITECTURAL**  
**FIRESTONE STATION**  
**STATION SITE PLAN**  
**AERIAL STATION**

CONTRACT NO AE5999300	
DRAWING NO A11-001	REV
SCALE 1/64" = 1'-0"	
SHEET NO 80 OF 100	

This document is 1:1 when printed on a 22" x 34" sheet, it is 1/2 on 11" x 17" sheet



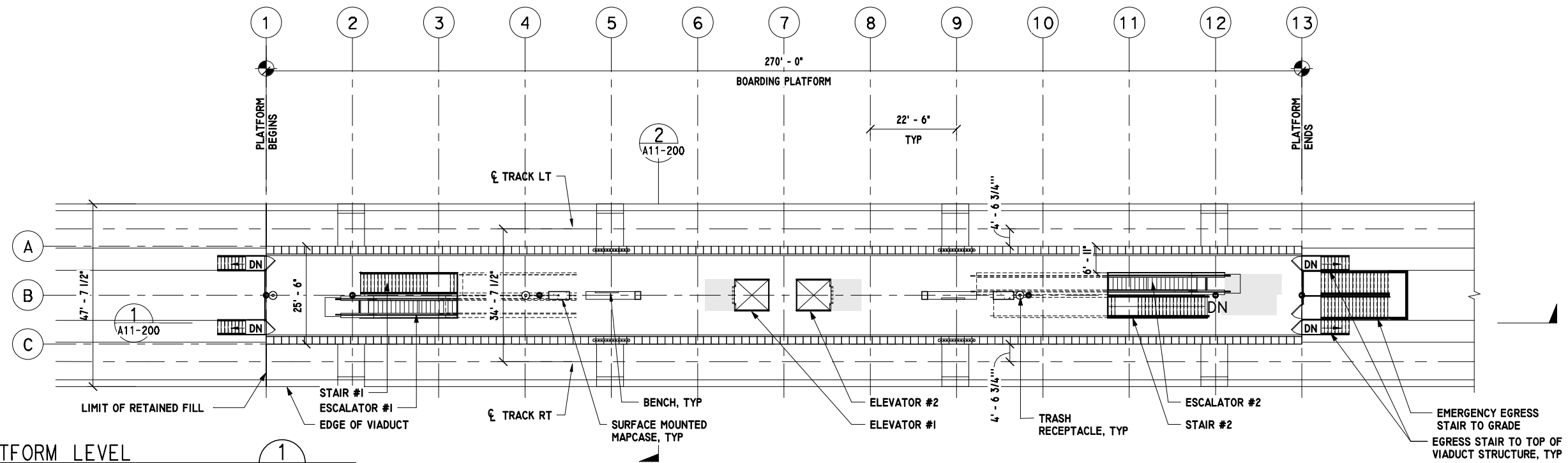
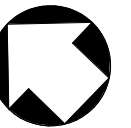

PLATFORM LEVEL  
1/16" = 1'-0"

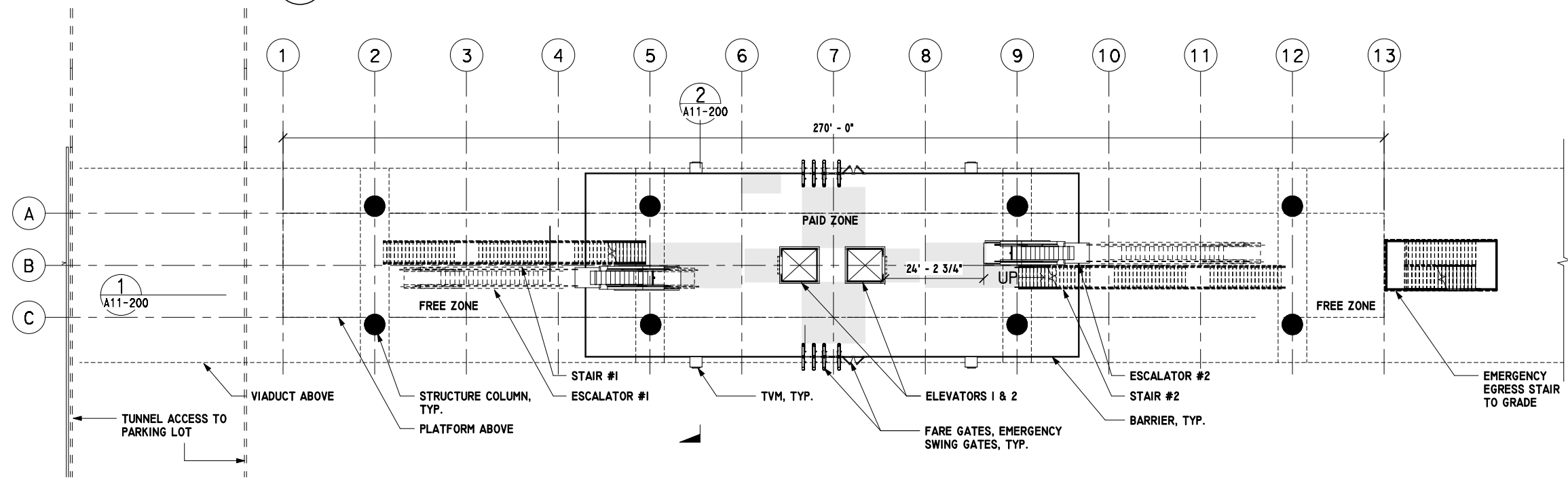

PLAZA LEVEL  
1/16" = 1'-0"

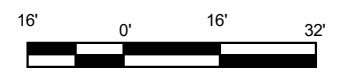

# FINAL ADVANCED CONCEPTUAL STATIONS DESIGN

NOT FOR CONSTRUCTION

THE PREPARATION OF THIS DRAWING HAS BEEN FINANCED IN PART THROUGH A GRANT FROM THE U.S. DEPARTMENT OF TRANSPORTATION FEDERAL TRANSIT ADMINISTRATION (FTA). UNDER THE FEDERAL TRANSIT ACT OF 1964, AS AMENDED, AND IN PART BY THE TAXES OF THE CITIZENS OF LOS ANGELES COUNTY AND OF THE STATE OF CALIFORNIA.

REV	DATE	BY	APP	REG. NO.	EXPIRES	SEAL HOLDER	DESCRIPTION

DESIGNED BY  
J. HUANG  
DRAWN BY  
M. MIREA  
CHECKED BY  
S. MATHEWS  
IN CHARGE  
N. MAACK  
DATE  
3/13/2020

**M Metro**  
wsp 444 South Flower Street  
Suite 800  
Los Angeles, CA 90071  
TEL (213) 362-9470

LOS ANGELES COUNTY  
METROPOLITAN TRANSPORTATION AUTHORITY

SUBMITTED \_\_\_\_\_  
APPROVED \_\_\_\_\_

WEST SANTA ANA BRANCH PROJECT  
ARCHITECTURAL  
FIRESTONE STATION  
PLANS  
AERIAL STATION

CONTRACT NO. AE5999300
DRAWING NO. A11-100
SCALE 1/16" = 1'-0"
SHEET NO. 81 OF 100

This document is 1:1 when printed on a 22" x 34" sheet; it is 1/2 on 11" x 17" sheet.

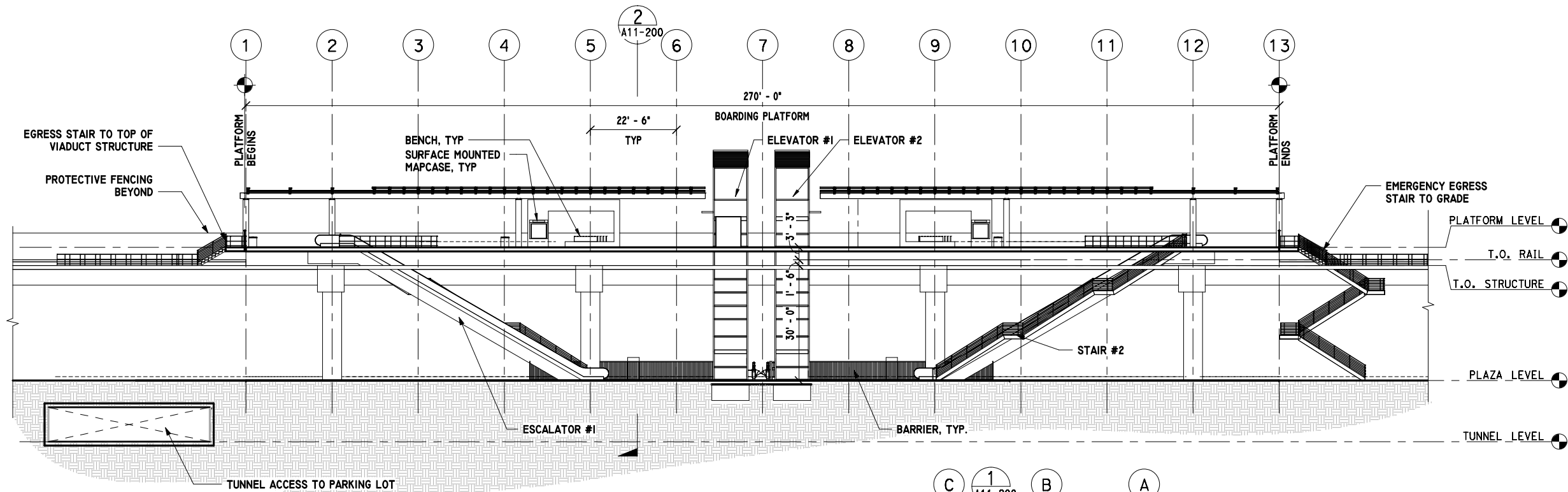

LONGITUDINAL SECTION

1/16" = 1'-0"

1  
A11-200

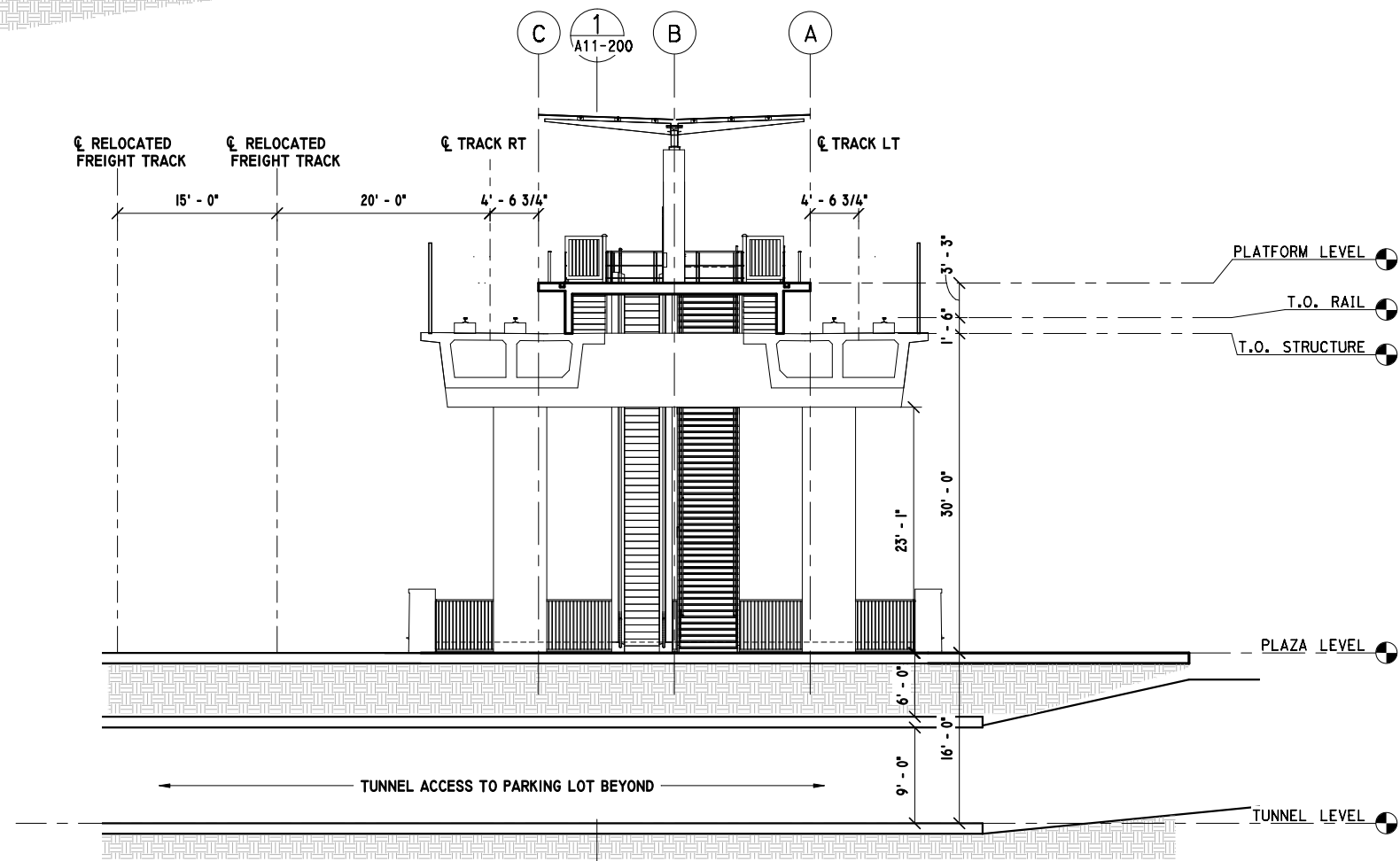

TRANSVERSE SECTION

1/8" = 1'-0"

2  
A11-200



FINAL ADVANCED CONCEPTUAL STATIONS DESIGN

NOT FOR CONSTRUCTION

THE PREPARATION OF THIS DRAWING HAS BEEN FINANCED IN PART THROUGH A GRANT FROM THE U.S. DEPARTMENT OF TRANSPORTATION FEDERAL TRANSIT ADMINISTRATION (FTA), UNDER THE FEDERAL TRANSIT ACT OF 1964, AS AMENDED, AND IN PART BY THE TAXES OF THE CITIZENS OF LOS ANGELES COUNTY AND OF THE STATE OF CALIFORNIA.							
DESIGNED BY	J. HUANG	DATE		BY		APP	
DRAWN BY	M. MIREA	REG. NO.		EXPIRES		SEAL HOLDER	
CHECKED BY	S. MATHEWS	DESCRIPTION					
IN CHARGE	N. MAACK						
DATE	3/13/2020						

 <b>Metro</b> 	444 South Flower Street Suite 800 Los Angeles, CA 90071 TEL (213) 362-9470
----------------------	---

LOS ANGELES COUNTY METROPOLITAN TRANSPORTATION AUTHORITY	SUBMITTED _____ APPROVED _____
---	-----------------------------------

WEST SANTA ANA BRANCH PROJECT ARCHITECTURAL FIRESTONE STATION SECTIONS AERIAL STATION	CONTRACT NO. AE5999300 DRAWING NO. A11-200 SCALE AS INDICATED SHEET NO. 82 OF 100
---	--

This document is 1:1 when printed on a 22" x 34" sheet. It is 1:2 on 11" x 17" sheet.

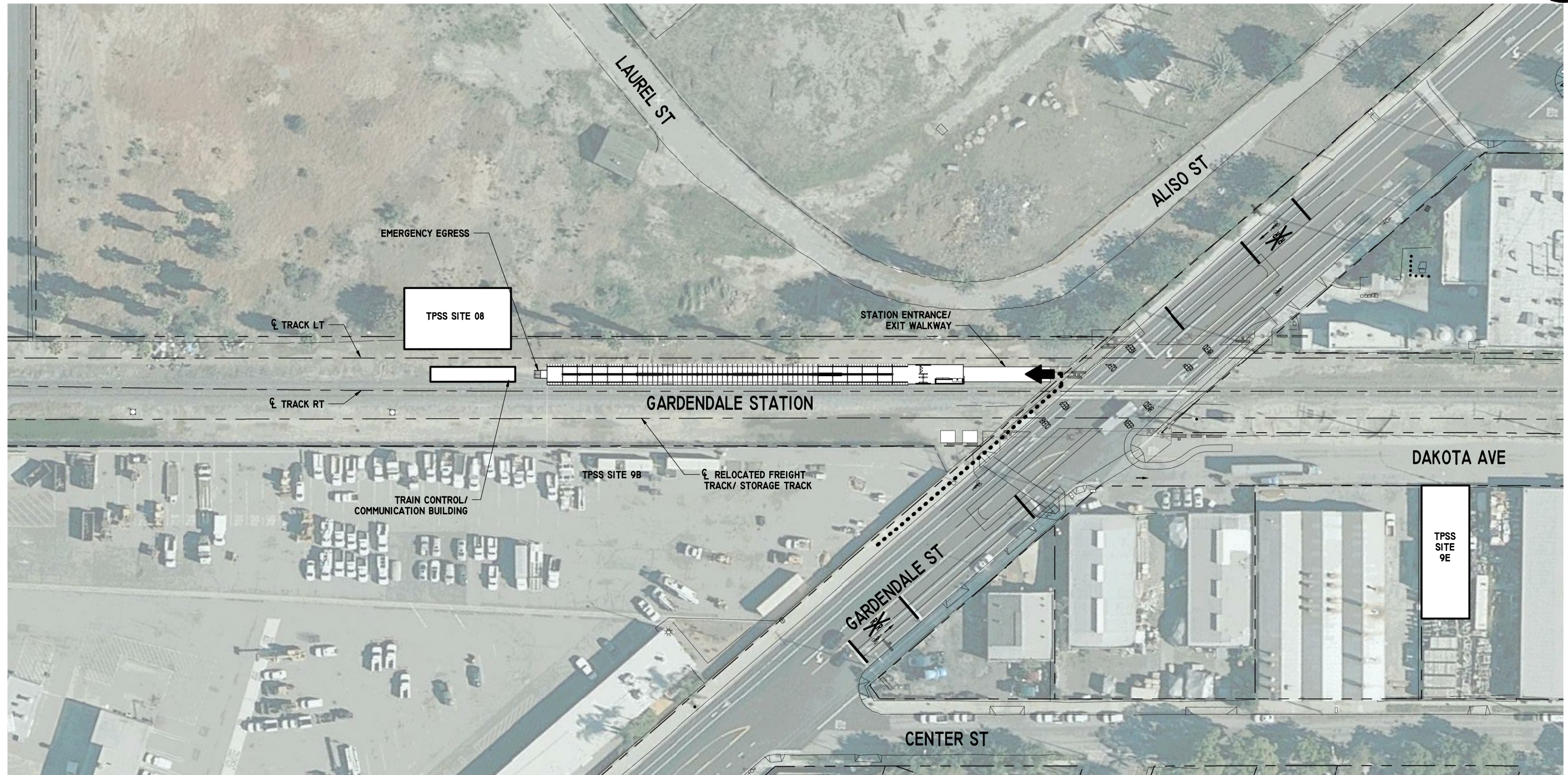

**SITE PLAN**  
1" = 40'-0"

1  
A 12-001

**LEGEND:**

- ACCESSIBLE PATH OF TRAVEL TO STATION ACCESS
- - - - - PROPERTY LINE

**NOTE:**

I - STATION PARKING NOT PROVIDED



**FINAL ADVANCED CONCEPTUAL STATIONS DESIGN**

THE PREPARATION OF THIS DRAWING HAS BEEN FINANCED IN PART THROUGH A GRANT FROM THE U.S. DEPARTMENT OF TRANSPORTATION FEDERAL TRANSIT ADMINISTRATION (FTA). UNDER THE FEDERAL TRANSIT ACT OF 1964, AS AMENDED, AND IN PART BY THE TAXES OF THE CITIZENS OF LOS ANGELES COUNTY AND OF THE STATE OF CALIFORNIA.

REV	DATE	BY	APP	REG. NO.	EXPIRES	SEAL HOLDER	DESCRIPTION

DESIGNED BY  
J. HUANG  
DRAWN BY  
M. KHANBABIAN  
CHECKED BY  
S. MATHEWS  
IN CHARGE  
N. MAACK  
DATE  
3/13/2020



LOS ANGELES COUNTY  
METROPOLITAN TRANSPORTATION AUTHORITY

444 South Flower Street  
Suite 800  
Los Angeles, CA 90071  
TEL (213) 362-9470

SUBMITTED \_\_\_\_\_  
APPROVED \_\_\_\_\_

WEST SANTA ANA BRANCH LRT  
ARCHITECTURAL  
GARDENDALE STATION  
STATION SITE PLAN  
AT-GRADE STATION

CONTRACT NO. AE5999300	
DRAWING NO. A12-001	REV
SCALE 1" = 40'-0"	
SHEET NO. 83 OF 100	

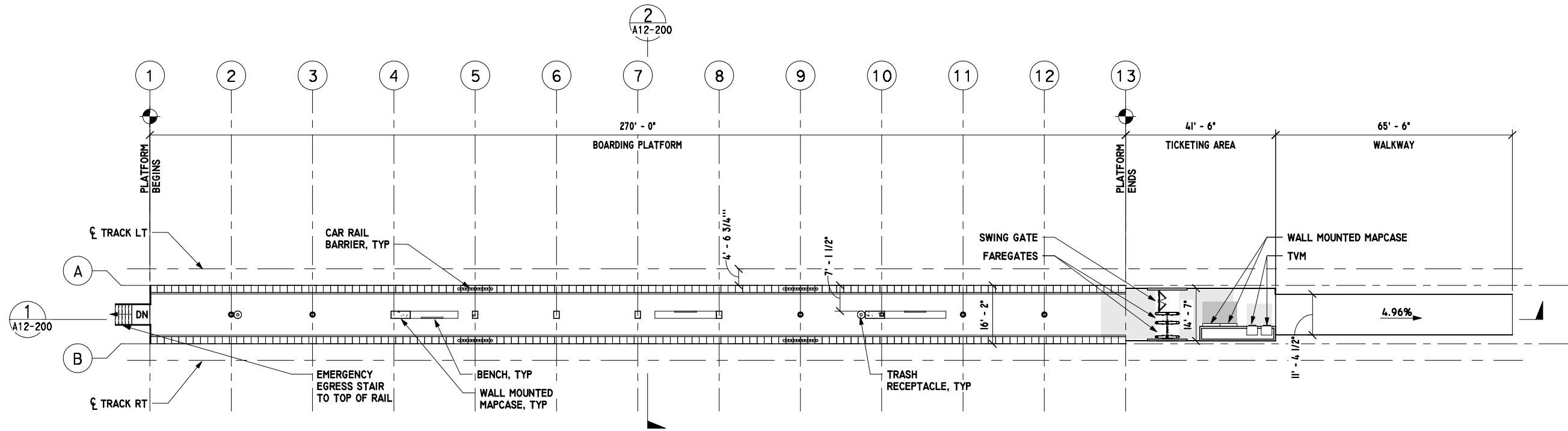
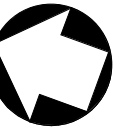

**PLATFORM PLAN**

1/16" = 1'-0"

1  
A 12-100



**FINAL ADVANCED CONCEPTUAL STATIONS DESIGN**

**NOT FOR CONSTRUCTION**

THE PREPARATION OF THIS DRAWING HAS BEEN FINANCED IN PART THROUGH A GRANT FROM THE U.S. DEPARTMENT OF TRANSPORTATION FEDERAL TRANSIT ADMINISTRATION (FTA). UNDER THE FEDERAL TRANSIT ACT OF 1964, AS AMENDED, AND IN PART BY THE TAXES OF THE CITIZENS OF LOS ANGELES COUNTY AND OF THE STATE OF CALIFORNIA.

REV	DATE	BY	APP	REG. NO.	EXPIRES	SEAL HOLDER	DESCRIPTION

DESIGNED BY  
J. HUANG  
DRAWN BY  
M. KHANBABIAN  
CHECKED BY  
S. MATHEWS  
IN CHARGE  
N. MAACK  
DATE  
3/13/2020



LOS ANGELES COUNTY  
METROPOLITAN TRANSPORTATION AUTHORITY



444 South Flower Street  
Suite 800  
Los Angeles, CA 90071  
TEL (213) 362-9470

SUBMITTED \_\_\_\_\_  
APPROVED \_\_\_\_\_

WEST SANTA ANA BRANCH LRT  
ARCHITECTURAL  
GARDENDALE STATION  
PLATFORM PLAN  
AT-GRADE STATION

CONTRACT NO. AE5999300	
DRAWING NO. A12-100	REV
SCALE 1/16" = 1'-0"	
SHEET NO. 84 OF 100	

This document is 1:1 when printed on a 22" x 34" sheet, it is 1:2 on 11" x 17" sheet.

LONGITUDINAL SECTION

1/16" = 1'-0"

1  
A12-200

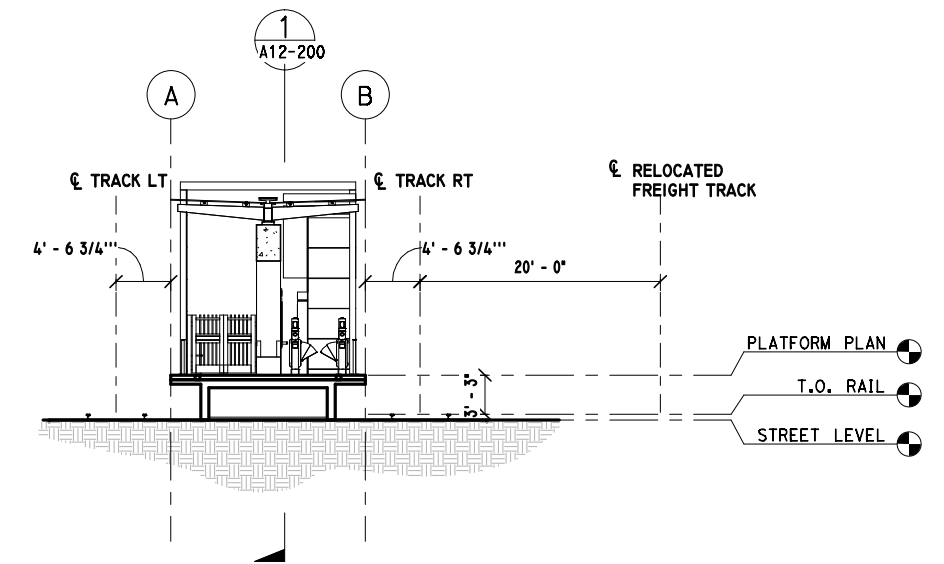
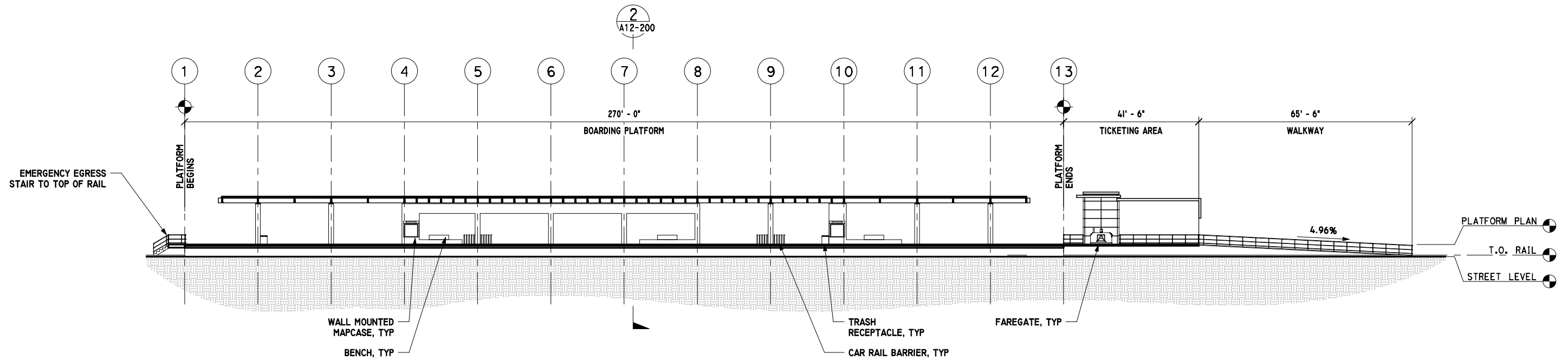

TRANSVERSE SECTION

1/8" = 1'-0"

2  
A12-200



FINAL ADVANCED CONCEPTUAL STATIONS DESIGN

NOT FOR CONSTRUCTION

THE PREPARATION OF THIS DRAWING HAS BEEN FINANCED IN PART THROUGH A GRANT FROM THE U.S. DEPARTMENT OF TRANSPORTATION FEDERAL TRANSIT ADMINISTRATION (FTA). UNDER THE FEDERAL TRANSIT ACT OF 1964, AS AMENDED, AND IN PART BY THE TAXES OF THE CITIZENS OF LOS ANGELES COUNTY AND OF THE STATE OF CALIFORNIA.

REV	DATE	BY	APP	REG. NO.	EXPIRES	SEAL HOLDER	DESCRIPTION

DESIGNED BY  
J. HUANG  
DRAWN BY  
M. KHANBABIAN  
CHECKED BY  
S. MATHEWS  
IN CHARGE  
N. MAACK  
DATE  
3/13/2020



LOS ANGELES COUNTY METROPOLITAN TRANSPORTATION AUTHORITY



444 South Flower Street  
Suite 800  
Los Angeles, CA 90071  
TEL (213) 362-9470

SUBMITTED \_\_\_\_\_  
APPROVED \_\_\_\_\_

WEST SANTA ANA BRANCH LRT  
ARCHITECTURAL  
GARDENDALE STATION  
SECTIONS  
AT-GRADE STATION

CONTRACT NO. AE5999300	
DRAWING NO. A12-200	REV
SCALE AS INDICATED	
SHEET NO. 85 OF 100	

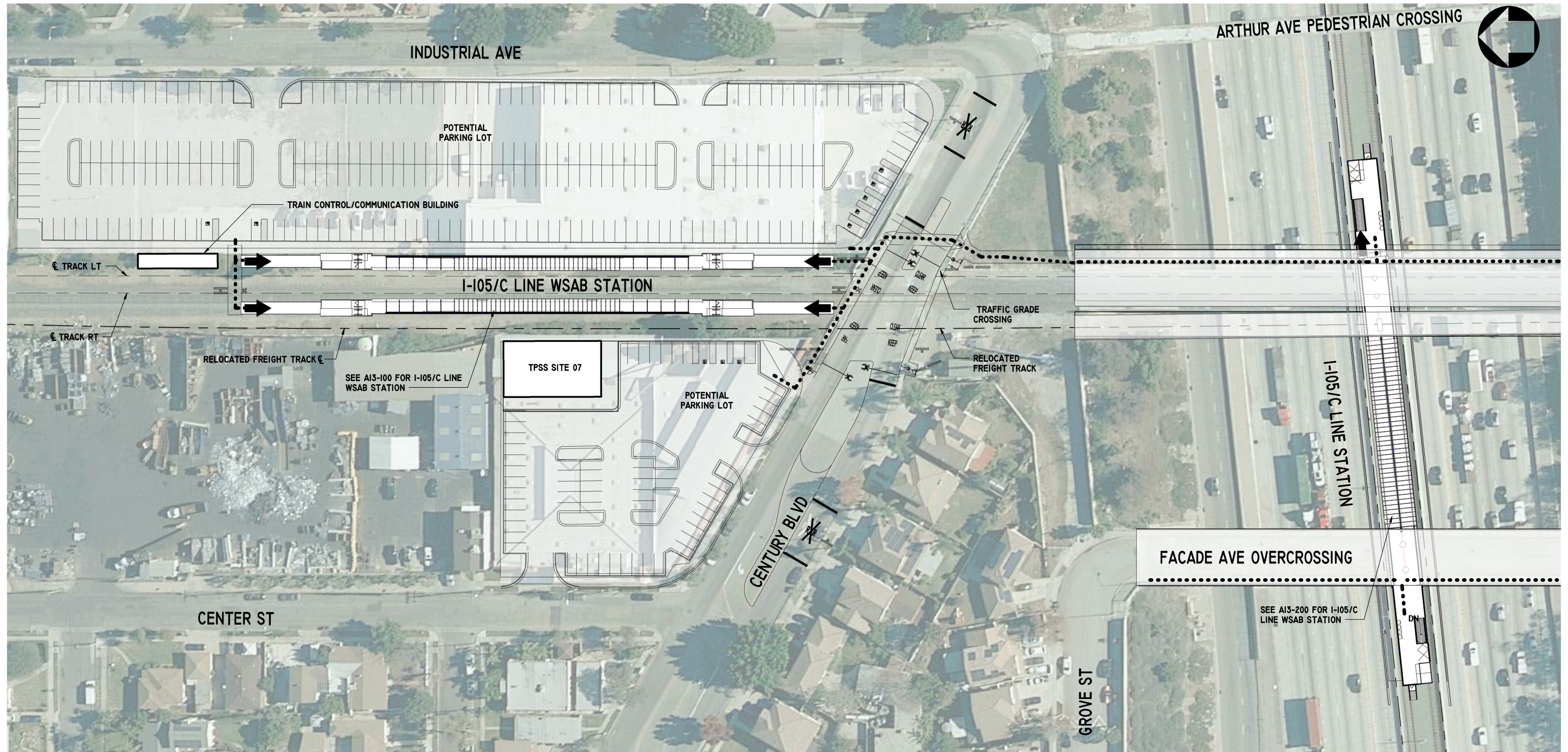

OVERALL SITE PLAN  
1" = 40'-0"

1  
A13-001

**LEGEND:**

- ACCESSIBLE PATH OF TRAVEL TO STATION ACCESS
- PROPERTY LINE

**NOTE:**

- 1 - 326 POTENTIAL PARKING SPACES
- 318 PARKING SPACES
- 7 ADA PARKING SPACES
- 1 VAN PARKING SPACE
- AREA PARKING LOT
- 3.65 ACRE

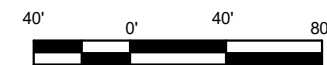

**FINAL ADVANCED CONCEPTUAL STATIONS DESIGN**

**NOT FOR CONSTRUCTION**

THE PREPARATION OF THIS DRAWING HAS BEEN FINANCED IN PART THROUGH A GRANT FROM THE U.S. DEPARTMENT OF TRANSPORTATION FEDERAL TRANSIT ADMINISTRATION (FTA). UNDER THE FEDERAL TRANSIT ACT OF 1964, AS AMENDED, AND IN PART BY THE TAXES OF THE CITIZENS OF LOS ANGELES COUNTY AND OF THE STATE OF CALIFORNIA.

REV	DATE	BY	APP	REG. NO.	EXPIRES	SEAL HOLDER	DESCRIPTION

DESIGNED BY J. HUANG
DRAWN BY M. KHANBABIAN
CHECKED BY S. MATHEWS
IN CHARGE N. MAACK
DATE 5/27/2020



LOS ANGELES COUNTY  
METROPOLITAN TRANSPORTATION AUTHORITY

444 South Flower Street  
Suite 800  
Los Angeles, CA 90071  
TEL (213) 362-9470

SUBMITTED \_\_\_\_\_  
APPROVED \_\_\_\_\_

WEST SANTA ANA BRANCH LRT  
ARCHITECTURAL  
I-105/C LINE STATION  
STATION SITE PLAN  
AT-GRADE STATION

CONTRACT NO. AE5999300
DRAWING NO. A13-001
SCALE 1" = 40'-0"
SHEET NO. 86 OF 100

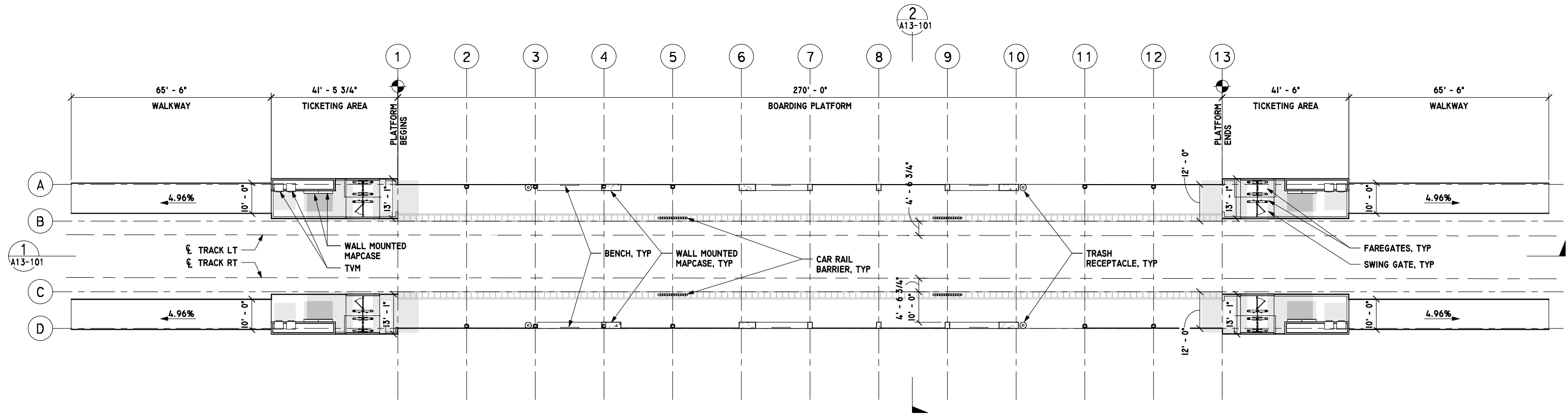
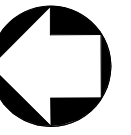

I-105/C LINE WSAB  
STATION PLATFORM LEVEL

1/16" = 1'-0"

1  
A13-100

**LEGEND:**

QUEUING ZONE



**FINAL ADVANCED CONCEPTUAL STATIONS DESIGN**

**NOT FOR CONSTRUCTION**

THE PREPARATION OF THIS DRAWING HAS BEEN FINANCED IN PART THROUGH A GRANT FROM THE U.S. DEPARTMENT OF TRANSPORTATION FEDERAL TRANSIT ADMINISTRATION (FTA). UNDER THE FEDERAL TRANSIT ACT OF 1964, AS AMENDED, AND IN PART BY THE TAXES OF THE CITIZENS OF LOS ANGELES COUNTY AND OF THE STATE OF CALIFORNIA.

REV	DATE	BY	APP	REG. NO.	EXPIRES	SEAL HOLDER	DESCRIPTION

DESIGNED BY  
J. HUANG  
DRAWN BY  
M. KHANBABIAN  
CHECKED BY  
S. MATHEWS  
IN CHARGE  
N. MAACK  
DATE  
3/13/2020



LOS ANGELES COUNTY  
METROPOLITAN TRANSPORTATION AUTHORITY

444 South Flower Street  
Suite 800  
Los Angeles, CA 90071  
TEL (213) 362-9470

SUBMITTED \_\_\_\_\_  
APPROVED \_\_\_\_\_

WEST SANTA ANA BRANCH LRT  
ARCHITECTURAL  
I-105/C LINE STATION  
PLATFORM PLAN  
AT-GRADE STATION

CONTRACT NO. AE5999300	
DRAWING NO. A13-100	REV
SCALE 1/16" = 1'-0"	
SHEET NO. 87 OF 100	

This document is 1:1 when printed on a 22" x 34" sheet; it is 1:2 on 11" x 17" sheet.

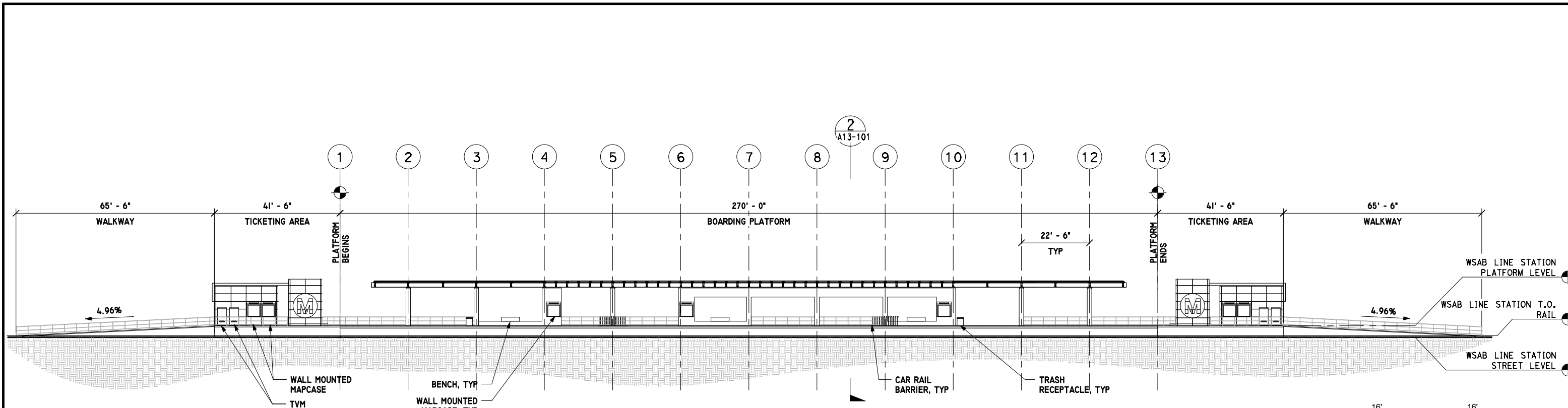

I-105/C LINE WSAB  
STATION LONGITUDINAL  
SECTION

1/16" = 1'-0"

1  
A13-101

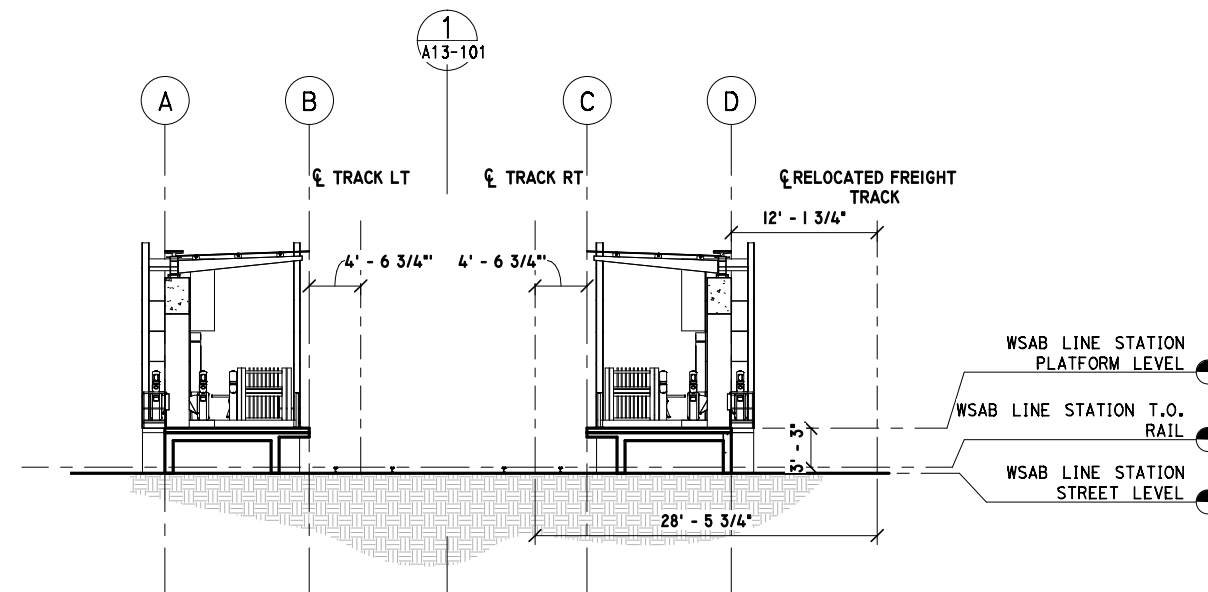

I-105/C LINE WSAB  
STATION TRANSVERSE  
SECTION

1/8" = 1'-0"

2  
A13-101

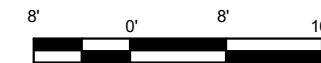

**FINAL ADVANCED CONCEPTUAL STATIONS DESIGN**

**NOT FOR CONSTRUCTION**

THE PREPARATION OF THIS DRAWING HAS BEEN FINANCED IN PART THROUGH A GRANT FROM THE U.S. DEPARTMENT OF TRANSPORTATION FEDERAL TRANSIT ADMINISTRATION (FTA). UNDER THE FEDERAL TRANSIT ACT OF 1964, AS AMENDED, AND IN PART BY THE TAXES OF THE CITIZENS OF LOS ANGELES COUNTY AND OF THE STATE OF CALIFORNIA.

REV	DATE	BY	APP	REG. NO.	EXPIRES	SEAL HOLDER	DESCRIPTION

DESIGNED BY  
J. HUANG  
DRAWN BY  
M. KHANBABIAN  
CHECKED BY  
S. MATHEWS  
IN CHARGE  
N. MAACK  
DATE  
3/13/2020



LOS ANGELES COUNTY  
METROPOLITAN TRANSPORTATION AUTHORITY



444 South Flower Street  
Suite 800  
Los Angeles, CA 90071  
TEL (213) 362-9470

SUBMITTED \_\_\_\_\_  
APPROVED \_\_\_\_\_

WEST SANTA ANA BRANCH LRT  
ARCHITECTURAL  
I-105/C LINE STATION  
SECTIONS  
AT-GRADE STATION

CONTRACT NO. AE5999300
DRAWING NO. A13-101
SCALE AS INDICATED
SHEET NO. 88 OF 100

This document is 1:1 when printed on a 22" x 34" sheet; it is 1:2 on 11" x 17" sheet.



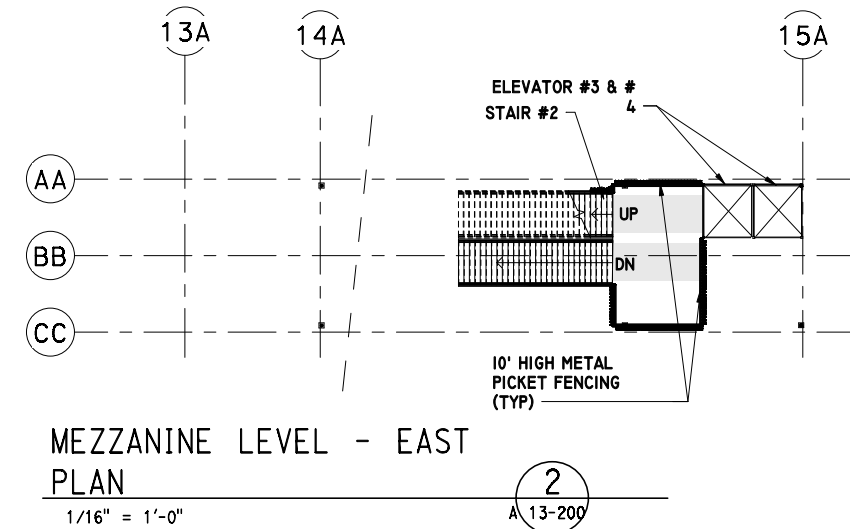
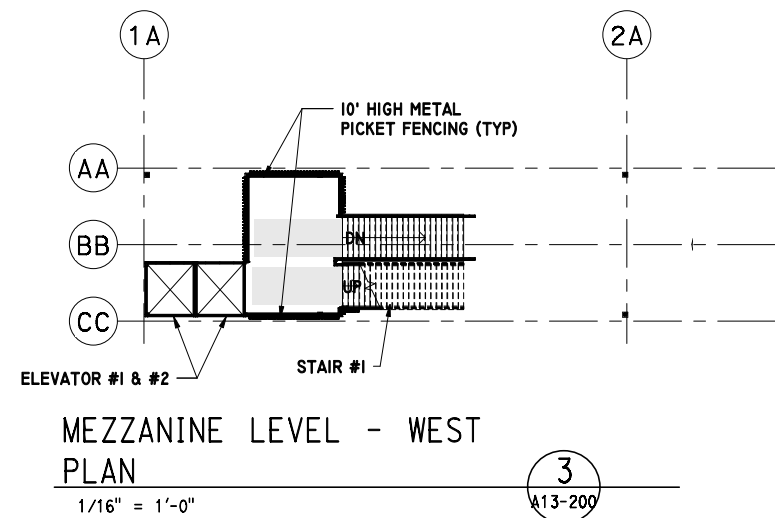
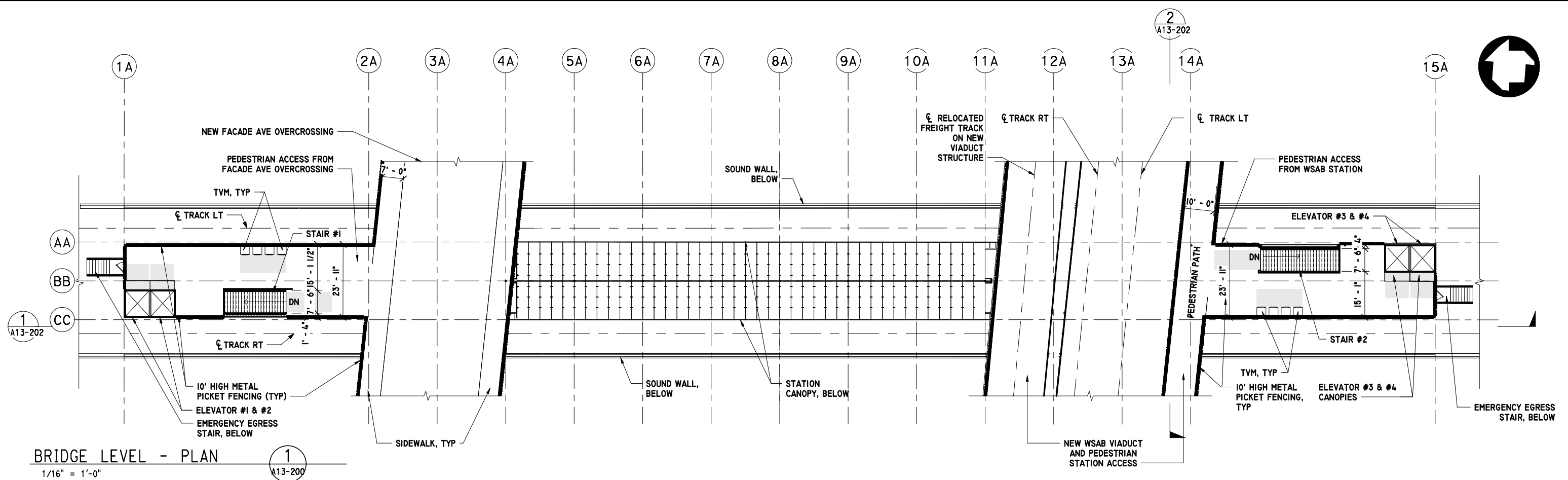

**LEGEND:**  
 QUEUING ZONE

**NOTES:**  
 1 - METRO SHOULD SEEK TO IDENTIFY A DOMESTIC MANUFACTURER OF A CRASH WORTHY TRANSPARENT SOUNDWALL MATERIAL, OR CONSIDER SEEKING A WAIVER FROM THE BUY AMERICA PROVISIONS IN ORDER TO PROVIDE A CRASH WORTHY TRANSPARENT SOUNDWALL  
 2 - IN ORDER TO LIMIT IMPACTS TO I-105, SWITCH-BACK STAIRS WERE PROVIDED AT BOTH ENDS OF THE PLATFORM INSTEAD OF MRDC'S ESCALATOR/STAIR COMBINATION.



**FINAL ADVANCED CONCEPTUAL STATIONS DESIGN**

**NOT FOR CONSTRUCTION**

THE PREPARATION OF THIS DRAWING HAS BEEN FINANCED IN PART THROUGH A GRANT FROM THE U.S. DEPARTMENT OF TRANSPORTATION FEDERAL TRANSIT ADMINISTRATION (FTA), UNDER THE FEDERAL TRANSIT ACT OF 1964, AS AMENDED, AND IN PART BY THE TAXES OF THE CITIZENS OF LOS ANGELES COUNTY AND OF THE STATE OF CALIFORNIA.

REV	DATE	BY	APP	REG. NO.	EXPIRES	SEAL HOLDER	DESCRIPTION

DESIGNED BY  
J. HUANG  
 DRAWN BY  
M. KHANBABIAN  
 CHECKED BY  
S. MATHEWS  
 IN CHARGE  
N. MAACK  
 DATE  
3/13/2020



LOS ANGELES COUNTY  
METROPOLITAN TRANSPORTATION AUTHORITY



444 South Flower Street  
Suite 800  
Los Angeles, CA 90071  
TEL (213) 362-9470

SUBMITTED \_\_\_\_\_  
 APPROVED \_\_\_\_\_

WEST SANTA ANA BRANCH LRT  
ARCHITECTURAL  
I-105/C LINE STATION  
STATION BRIDGE & MEZZANINE LEVEL PLANS  
AT-GRADE STATION

CONTRACT NO AE5999300	
DRAWING NO A13-200	REV
SCALE 1/16" = 1'-0"	
SHEET NO 89 OF 100	

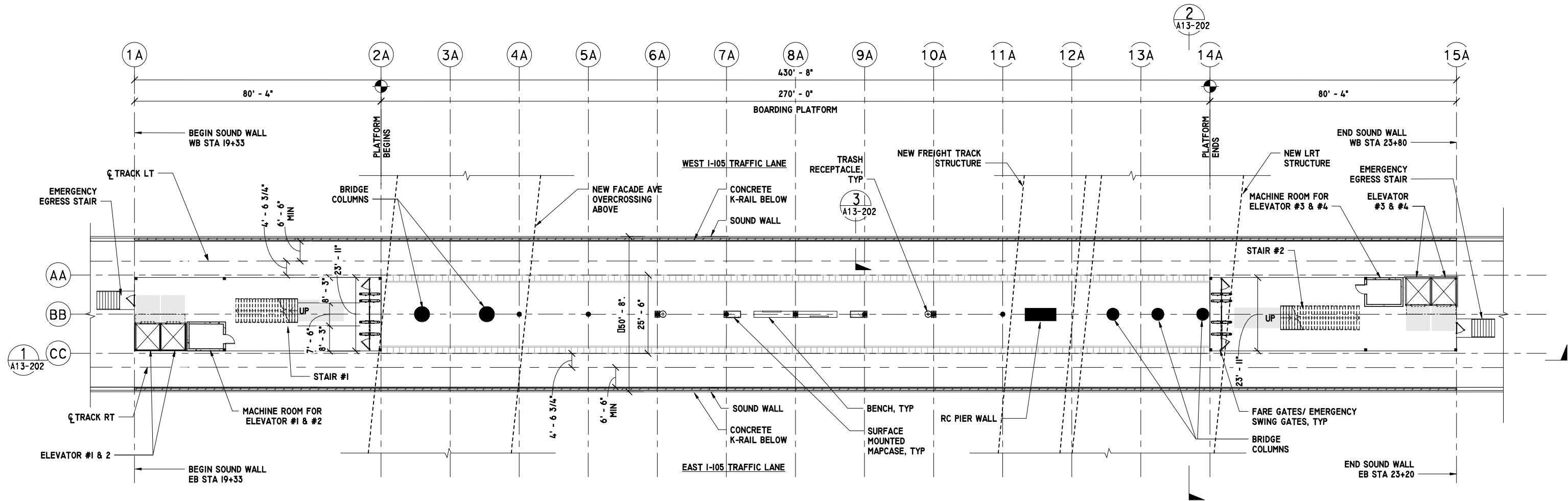

PLATFORM LEVEL

1/16" = 1'-0"

1  
A13-201

**LEGEND:**

QUEUING ZONE

**NOTE:**

I - METRO SHOULD SEEK TO IDENTIFY A DOMESTIC MANUFACTURER OF A CRASH WORTHY TRANSPARENT SOUNDWALL MATERIAL, OR CONSIDER SEEKING A WAIVER FROM THE BUY AMERICA PROVISIONS IN ORDER TO PROVIDE A CRASH WORTHY TRANSPARENT SOUNDWALL



**FINAL ADVANCED CONCEPTUAL STATIONS DESIGN**

**NOT FOR CONSTRUCTION**

THE PREPARATION OF THIS DRAWING HAS BEEN FINANCED IN PART THROUGH A GRANT FROM THE U.S. DEPARTMENT OF TRANSPORTATION FEDERAL TRANSIT ADMINISTRATION (FTA). UNDER THE FEDERAL TRANSIT ACT OF 1964, AS AMENDED, AND IN PART BY THE TAXES OF THE CITIZENS OF LOS ANGELES COUNTY AND OF THE STATE OF CALIFORNIA.

REV	DATE	BY	APP	REG. NO.	EXPIRES	SEAL HOLDER	DESCRIPTION

DESIGNED BY  
J. HUANG  
DRAWN BY  
M. KHANBABIAN  
CHECKED BY  
S. MATHEWS  
IN CHARGE  
N. MAACK  
DATE  
3/13/2020



LOS ANGELES COUNTY  
METROPOLITAN TRANSPORTATION AUTHORITY



444 South Flower Street  
Suite 800  
Los Angeles, CA 90071  
TEL (213) 362-9470

SUBMITTED \_\_\_\_\_  
APPROVED \_\_\_\_\_

WEST SANTA ANA BRANCH LRT  
ARCHITECTURAL  
I-105/C LINE STATION  
PLATFORM PLAN  
AT-GRADE STATION

CONTRACT NO. AE5999300	
DRAWING NO. A13-201	REV
SCALE 1/16" = 1'-0"	
SHEET NO. 90 OF 100	

This document is 1:1 when printed on a 22" x 34" sheet; it is 1:2 on 11" x 17" sheet.

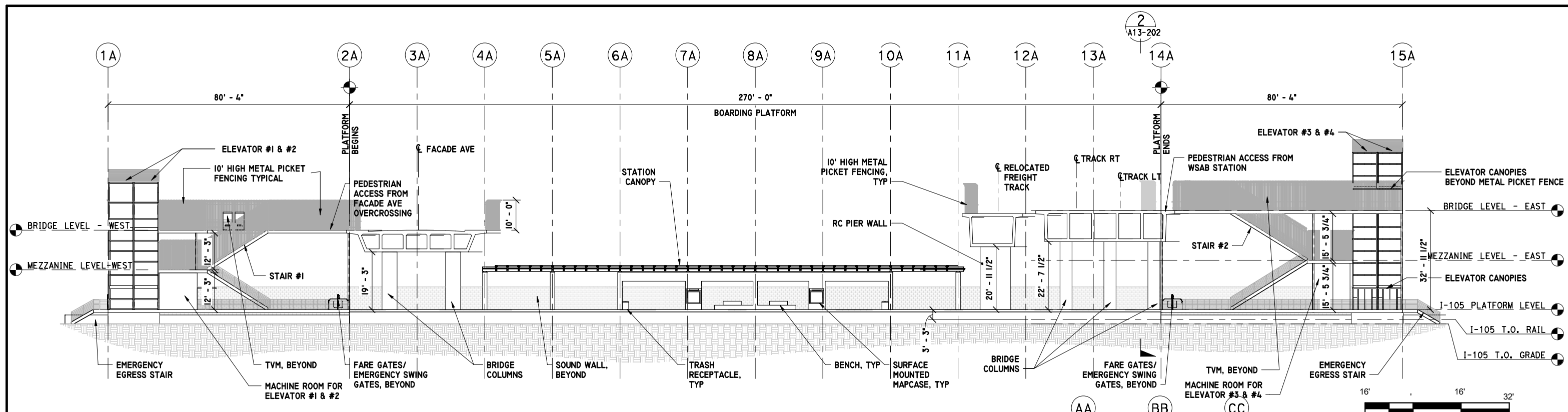

**LONGITUDINAL SECTION 1**  
1/16" = 1'-0"

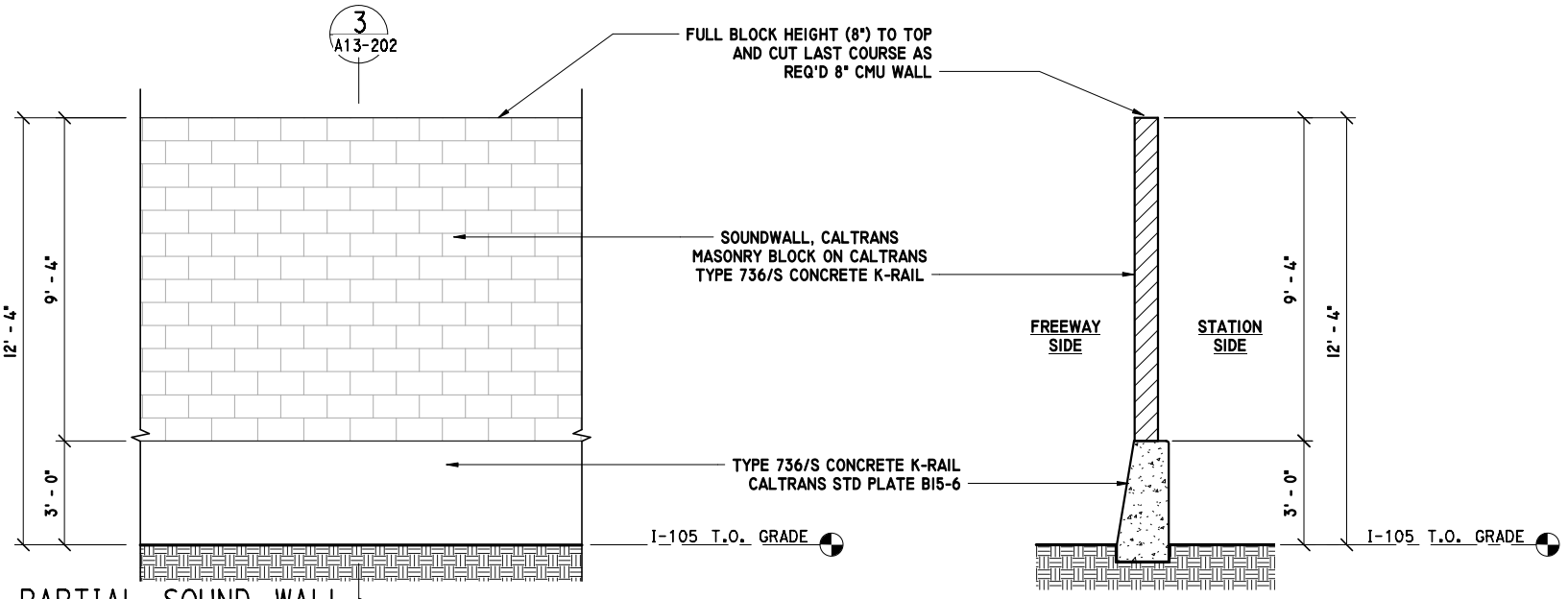

**PARTIAL SOUND WALL ELEVATION 4**  
3/8" = 1'-0"

**SOUND WALL SECTION 3**  
3/8" = 1'-0"

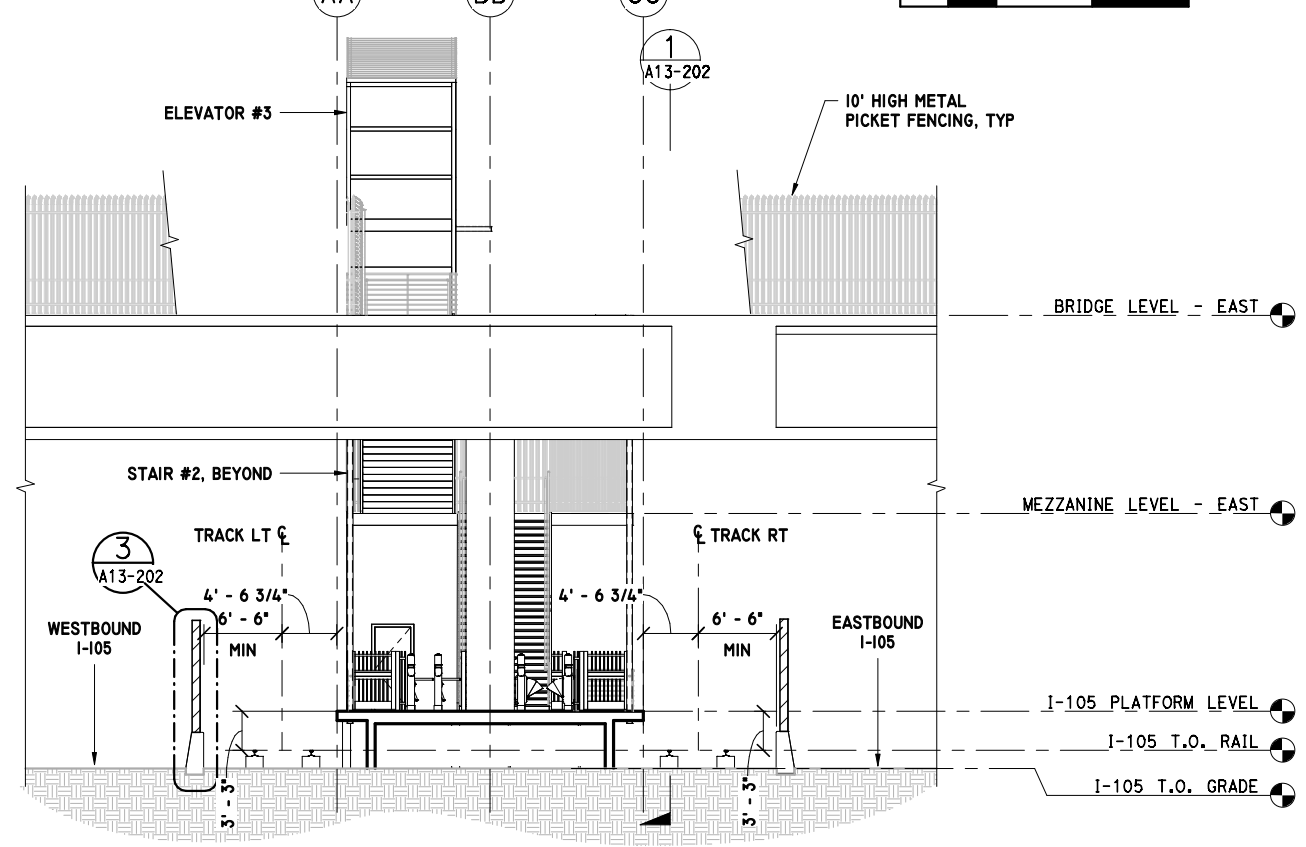

**TRANSVERSE SECTION 2**  
1/8" = 1'-0"

**FINAL ADVANCED CONCEPTUAL STATIONS DESIGN**

**NOT FOR CONSTRUCTION**

THE PREPARATION OF THIS DRAWING HAS BEEN FINANCED IN PART THROUGH A GRANT FROM THE U.S. DEPARTMENT OF TRANSPORTATION FEDERAL TRANSIT ADMINISTRATION (FTA), UNDER THE FEDERAL TRANSIT ACT OF 1964, AS AMENDED, AND IN PART BY THE TAXES OF THE CITIZENS OF LOS ANGELES COUNTY AND OF THE STATE OF CALIFORNIA.						
REV	DATE	BY	APP	REG. NO.	EXPIRES	SEAL HOLDER

DESIGNED BY J. HUANG
DRAWN BY M. KHANBABIAN
CHECKED BY S. MATHEWS
IN CHARGE N. MAACK
DATE 3/13/2020

**Metro**  
LOS ANGELES COUNTY METROPOLITAN TRANSPORTATION AUTHORITY

**wsp** 444 South Flower Street  
Suite 800  
Los Angeles, CA 90071  
TEL (213) 362-9470

SUBMITTED \_\_\_\_\_  
APPROVED \_\_\_\_\_

**WEST SANTA ANA BRANCH LRT ARCHITECTURAL I-105/C LINE STATION SECTIONS AT-GRADE STATION**

CONTRACT NO. AE5999300  
DRAWING NO. A13-202  
SCALE AS INDICATED  
SHEET NO. 91 OF 100

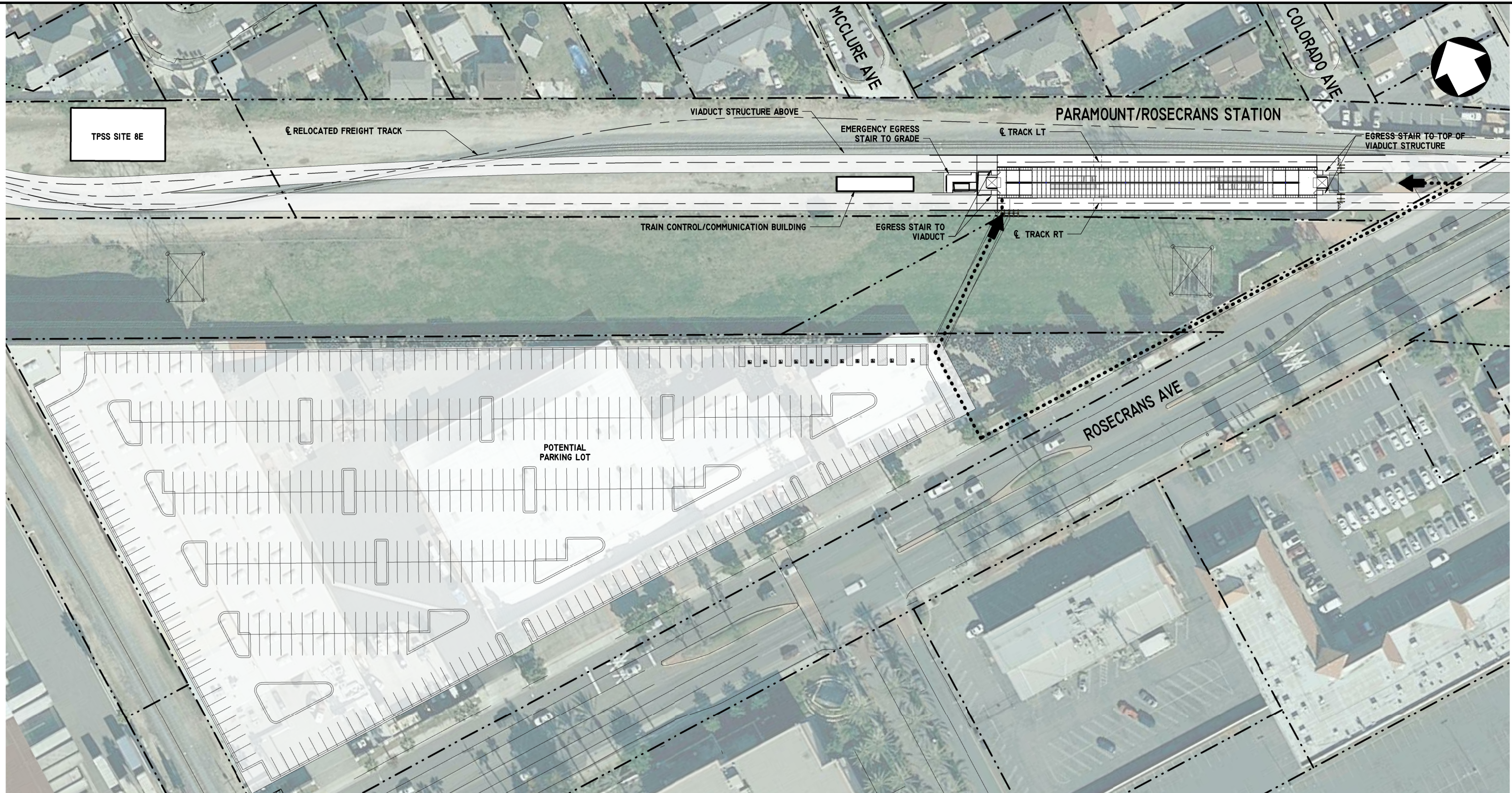

**SITE PLAN**  
1" = 40'-0"

1  
A 14-001

**LEGEND:**

- ACCESSIBLE PATH OF TRAVEL TO STATION ACCESS
- PROPERTY LINE

**NOTE:**

- 1 - 487 POTENTIAL PARKING SPACES  
476 PARKING SPACES  
10 ADA PARKING SPACES  
1 VAN PARKING SPACE
  - 2 - PARKING LOT CAN BE UTILIZED AS A FUTURE POTENTIAL JOINT DEVELOPMENT SITE.
- AREA PARKING LOT  
3.77 ACRE



**FINAL ADVANCED CONCEPTUAL STATIONS DESIGN**

**NOT FOR CONSTRUCTION**

THE PREPARATION OF THIS DRAWING HAS BEEN FINANCED IN PART THROUGH A GRANT FROM THE U.S. DEPARTMENT OF TRANSPORTATION FEDERAL TRANSIT ADMINISTRATION (FTA), UNDER THE FEDERAL TRANSIT ACT OF 1964, AS AMENDED, AND IN PART BY THE TAXES OF THE CITIZENS OF LOS ANGELES COUNTY AND OF THE STATE OF CALIFORNIA.

REV	DATE	BY	APP	REG. NO.	EXPIRES	SEAL HOLDER	DESCRIPTION

DESIGNED BY  
J. HUANG  
DRAWN BY  
M. MIREA  
CHECKED BY  
S. MATHEWS  
IN CHARGE  
N. MAACK  
DATE  
5/27/2020

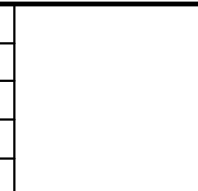

**LOS ANGELES COUNTY METROPOLITAN TRANSPORTATION AUTHORITY**

444 South Flower Street  
Suite 800  
Los Angeles, CA 90071  
TEL (213) 362-9470

SUBMITTED \_\_\_\_\_  
APPROVED \_\_\_\_\_

**WEST SANTA ANA BRANCH LRT ARCHITECTURAL PARAMOUNT/ROSECRANS STATION SITE PLAN AERIAL STATION**

CONTRACT NO. AE5999300	
DRAWING NO. A14-001	REV
SCALE 1" = 40'-0"	
SHEET NO. 92 OF 100	

This document is 1:1 when printed on a 22" x 34" sheet, it is 1/2 on 11" x 17" sheet.

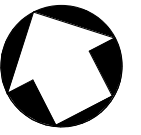

**PLATFORM LEVEL**

1/16" = 1'-0"

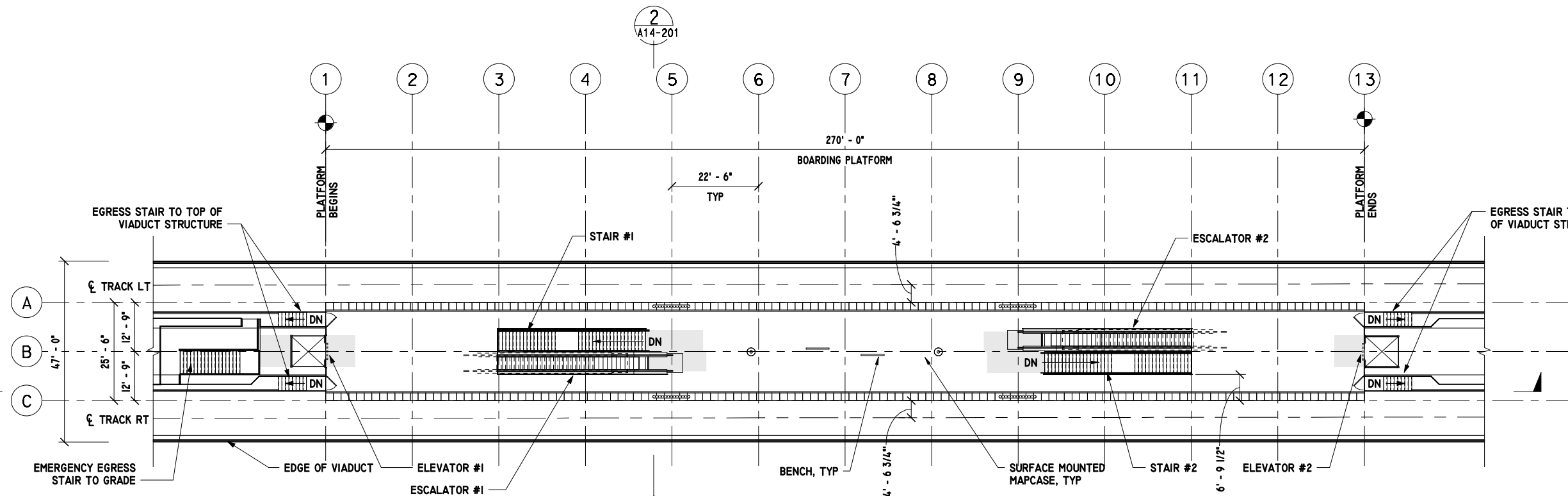
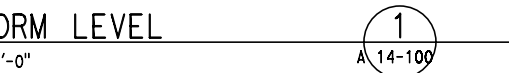

**PLAZA LEVEL**

1/16" = 1'-0"

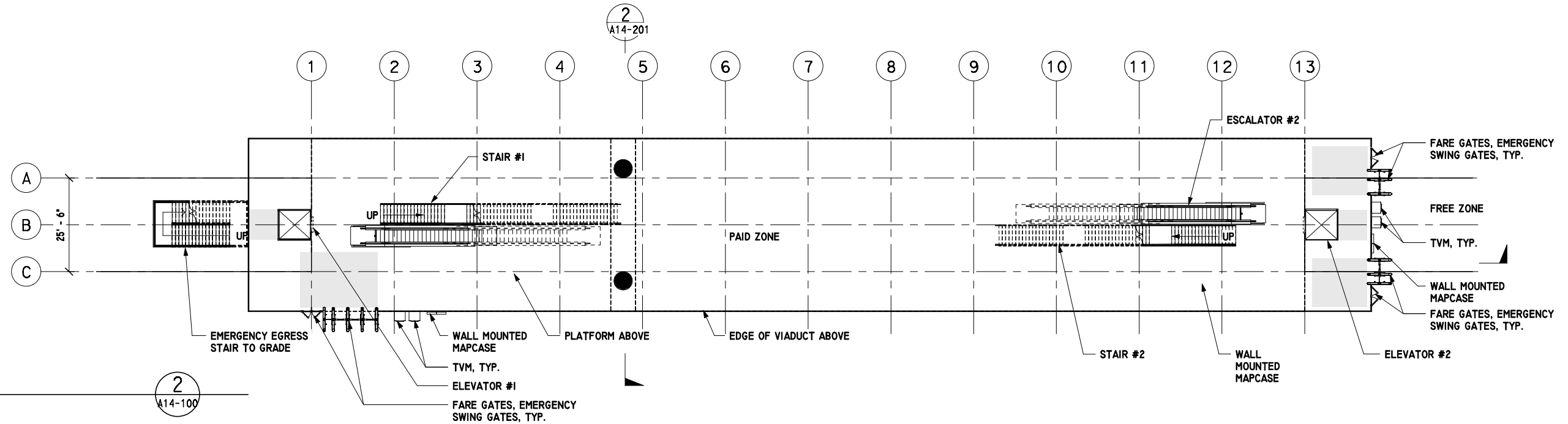
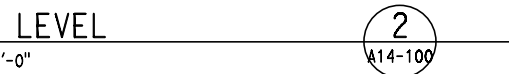

**FINAL ADVANCED CONCEPTUAL STATIONS DESIGN**

**NOT FOR CONSTRUCTION**

THE PREPARATION OF THIS DRAWING HAS BEEN FINANCED IN PART THROUGH A GRANT FROM THE U.S. DEPARTMENT OF TRANSPORTATION FEDERAL TRANSIT ADMINISTRATION (FTA), UNDER THE FEDERAL TRANSIT ACT OF 1964, AS AMENDED, AND IN PART BY THE TAXES OF THE CITIZENS OF LOS ANGELES COUNTY AND OF THE STATE OF CALIFORNIA.

REV	DATE	BY	APP	REG. NO.	EXPIRES	SEAL HOLDER	DESCRIPTION

DESIGNED BY  
J. HUANG  
DRAWN BY  
M. MIREA  
CHECKED BY  
S. MATHEWS  
IN CHARGE  
N. MAACK  
DATE  
3/13/2020

**M Metro**  
444 South Flower Street  
Suite 800  
Los Angeles, CA 90071  
TEL (213) 362-9470

LOS ANGELES COUNTY  
METROPOLITAN TRANSPORTATION AUTHORITY

SUBMITTED \_\_\_\_\_  
APPROVED \_\_\_\_\_

**WEST SANTA ANA BRANCH LRT  
ARCHITECTURAL  
PARAMOUNT/ROSECRANS STATION  
PLANS  
AERIAL STATION**

CONTRACT NO.	AE5999300
DRAWING NO.	A14-100
SCALE	1/16" = 1'-0"
SHEET NO.	93 OF 100

This document is 1:1 when printed on a 22" x 34" sheet; it is 1:2 on 11" x 17" sheet.

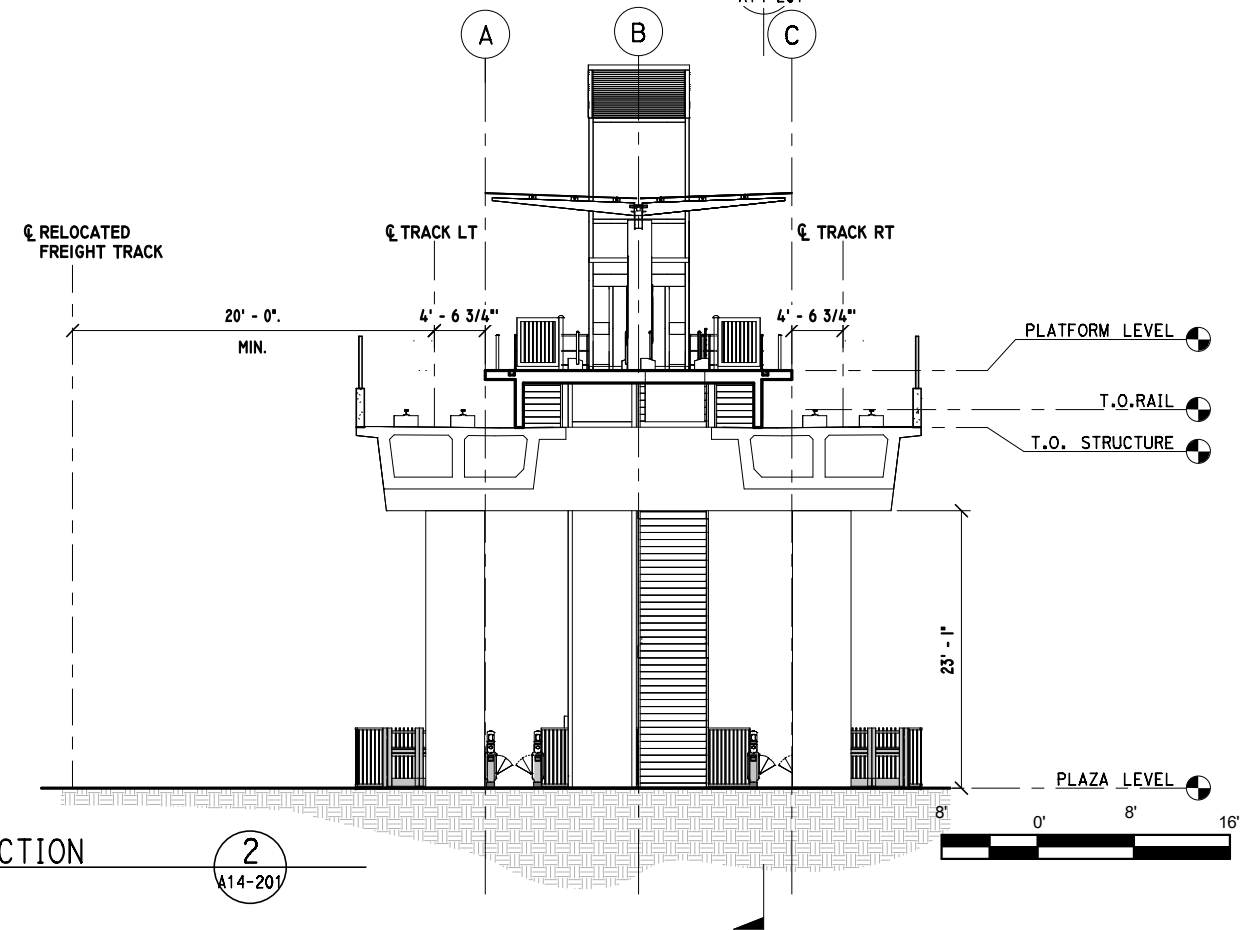
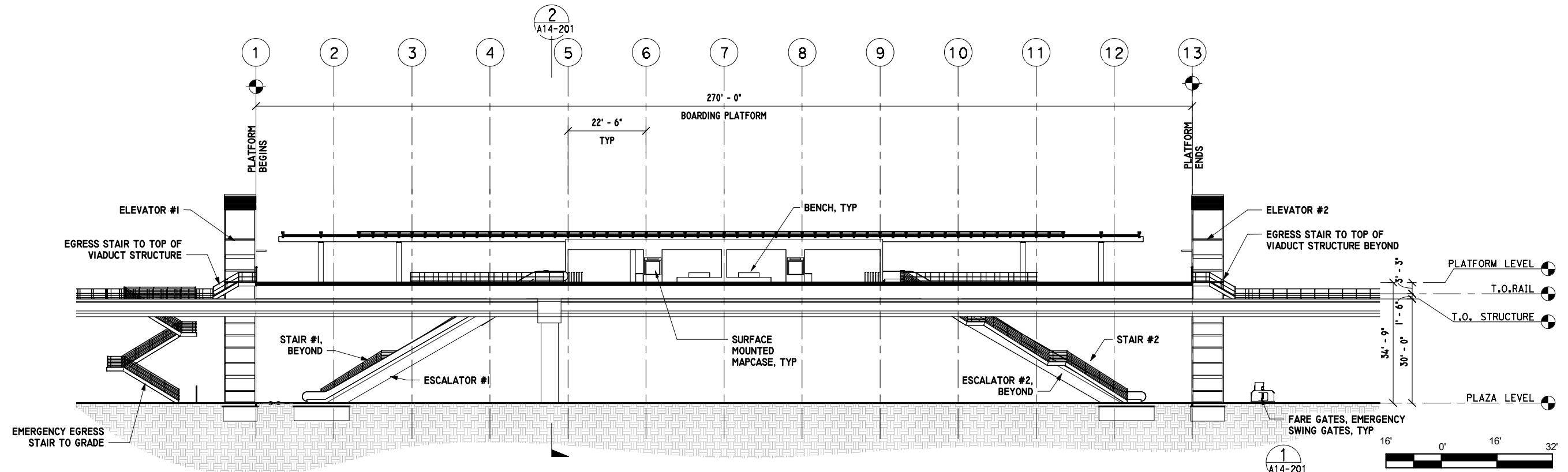

# FINAL ADVANCED CONCEPTUAL STATIONS DESIGN

**NOT FOR CONSTRUCTION**

THE PREPARATION OF THIS DRAWING HAS BEEN FINANCED IN PART THROUGH A GRANT FROM THE U.S. DEPARTMENT OF TRANSPORTATION FEDERAL TRANSIT ADMINISTRATION (FTA). UNDER THE FEDERAL TRANSIT ACT OF 1964, AS AMENDED, AND IN PART BY THE TAXES OF THE CITIZENS OF LOS ANGELES COUNTY AND OF THE STATE OF CALIFORNIA.

REV	DATE	BY	APP	REG. NO.	EXPIRES	SEAL HOLDER	DESCRIPTION

DESIGNED BY  
J. HUANG

DRAWN BY  
M. MIREA

CHECKED BY  
S. MATHEWS

IN CHARGE  
N. MAACK

DATE  
3/13/2020



LOS ANGELES COUNTY  
METROPOLITAN TRANSPORTATION AUTHORITY

444 South Flower Street  
Suite 800  
Los Angeles, CA 90071  
TEL (213) 362-9470

SUBMITTED \_\_\_\_\_

APPROVED \_\_\_\_\_

WEST SANTA ANA BRANCH LRT  
ARCHITECTURAL  
PARAMOUNT/ROSECRANS STATION  
SECTIONS  
AERIAL STATION

CONTRACT NO. AE5999300	
DRAWING NO. A14-201	REV
SCALE AS INDICATED	
SHEET NO. 94 OF 100	

This document is 1:1 when printed on a 22" x 34" sheet, it is 1:2 on 11" x 17" sheet

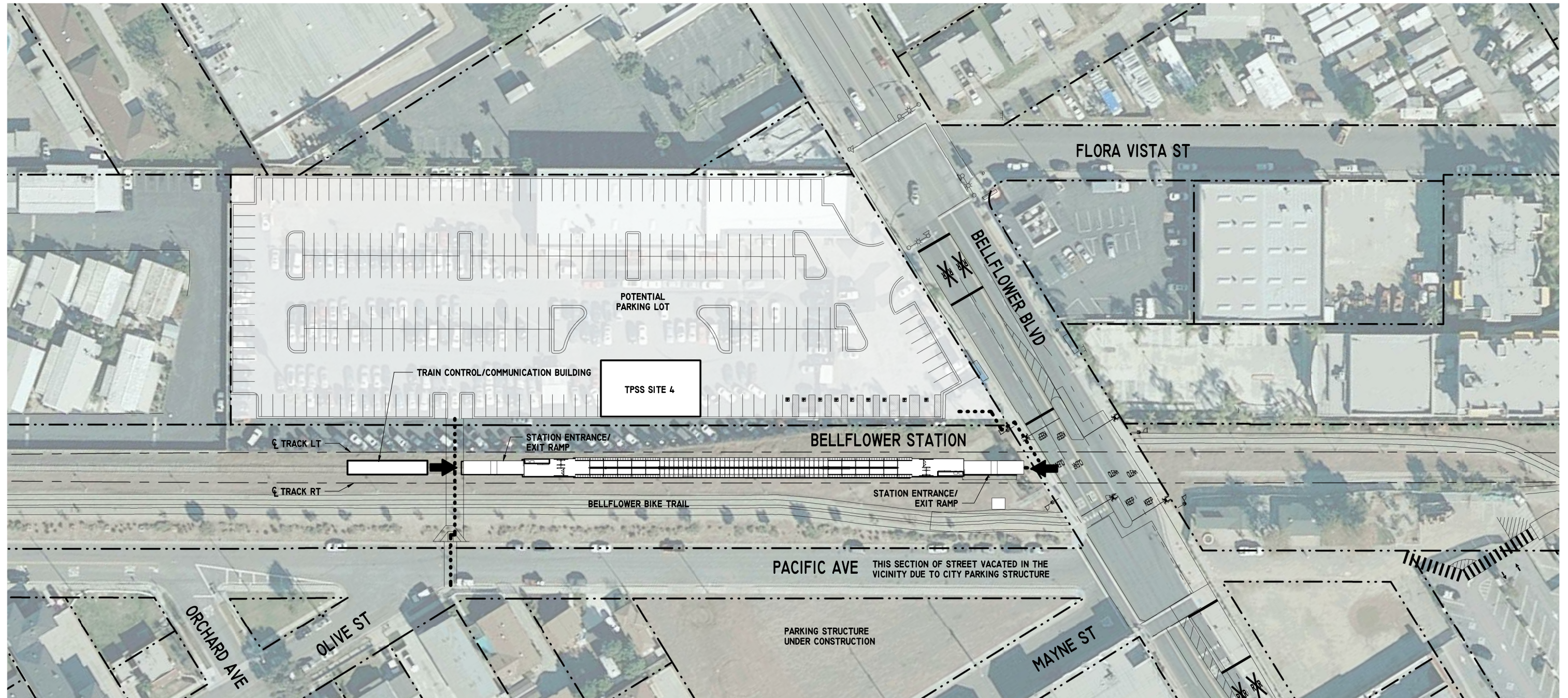
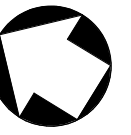

**SITE PLAN**  
1" = 40'-0"

1  
A15-001

**LEGEND:**

- ACCESSIBLE PATH OF TRAVEL TO STATION ACCESS
- - - - - PROPERTY LINE

**NOTES:**

- 1 - 261 POTENTIAL PARKING SPACES  
252 PARKING SPACES  
8 ADA PARKING SPACES  
1 VAN PARKING SPACE
- 2 - OPEN PARKING LOT INDICATED PRESENTS POTENTIAL OPPORTUNITIES FOR FUTURE JOINT DEVELOPMENT
- AREA PARKING LOT  
2.54 ACR



**FINAL ADVANCED CONCEPTUAL STATIONS DESIGN**

**NOT FOR CONSTRUCTION**

THE PREPARATION OF THIS DRAWING HAS BEEN FINANCED IN PART THROUGH A GRANT FROM THE U.S. DEPARTMENT OF TRANSPORTATION FEDERAL TRANSIT ADMINISTRATION (FTA), UNDER THE FEDERAL TRANSIT ACT OF 1964, AS AMENDED, AND IN PART BY THE TAXES OF THE CITIZENS OF LOS ANGELES COUNTY AND OF THE STATE OF CALIFORNIA.						DESIGNED BY J. HUANG	 LOS ANGELES COUNTY METROPOLITAN TRANSPORTATION AUTHORITY	WEST SANTA ANA BRANCH LRT ARCHITECTURAL BELLFLOWER STATION STATION SITE PLAN AT - GRADE STATION	CONTRACT NO. AE5999300	
						DRAWN BY M. KHANBABIAN			DRAWING NO. A15-001	REV
REV	DATE	BY	APP	REG. NO.	EXPIRES	SEAL HOLDER	DESCRIPTION	444 South Flower Street Suite 800 Los Angeles, CA 90071 TEL (213) 362-9470	SUBMITTED _____ APPROVED _____	SCALE 1" = 40'-0" SHEET NO. 95 OF 100

This document is 1:1 when printed on a 22" x 34" sheet, it is 1:2 on 11" x 17" sheet

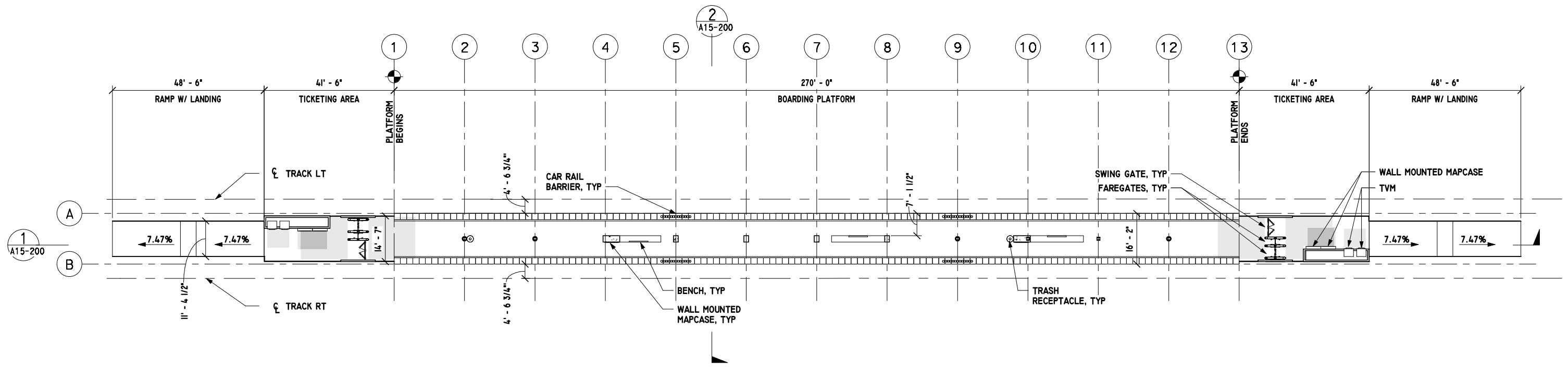
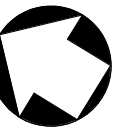

PLATFORM PLAN  
1/16" = 1'-0"



# FINAL ADVANCED CONCEPTUAL STATIONS DESIGN

THE PREPARATION OF THIS DRAWING HAS BEEN FINANCED IN PART THROUGH A GRANT FROM THE U.S. DEPARTMENT OF TRANSPORTATION FEDERAL TRANSIT ADMINISTRATION (FTA), UNDER THE FEDERAL TRANSIT ACT OF 1964, AS AMENDED, AND IN PART BY THE TAXES OF THE CITIZENS OF LOS ANGELES COUNTY AND OF THE STATE OF CALIFORNIA.						
REV	DATE	BY	APP	REG. NO.	EXPIRES	SEAL HOLDER

DESIGNED BY J. HUANG
DRAWN BY M. KHANBABIAN
CHECKED BY S. MATHEWS
IN CHARGE N. MAACK
DATE 3/13/2020

**Metro**

LOS ANGELES COUNTY  
METROPOLITAN TRANSPORTATION AUTHORITY

444 South Flower Street  
Suite 800  
Los Angeles, CA 90071  
TEL (213) 362-9470

SUBMITTED \_\_\_\_\_

APPROVED \_\_\_\_\_

**WEST SANTA ANA BRANCH LRT**  
**ARCHITECTURAL**  
**BELLFLOWER STATION**  
**PLATFORM PLAN**  
**AT-GRADE STATION**

CONTRACT NO. AE5999300
DRAWING NO. A15-100
SCALE 1/16" = 1'-0"
SHEET NO. 96 OF 100

This document is 1:1 when printed on a 22" x 34" sheet, it is 1:2 on 11" x 17" sheet.



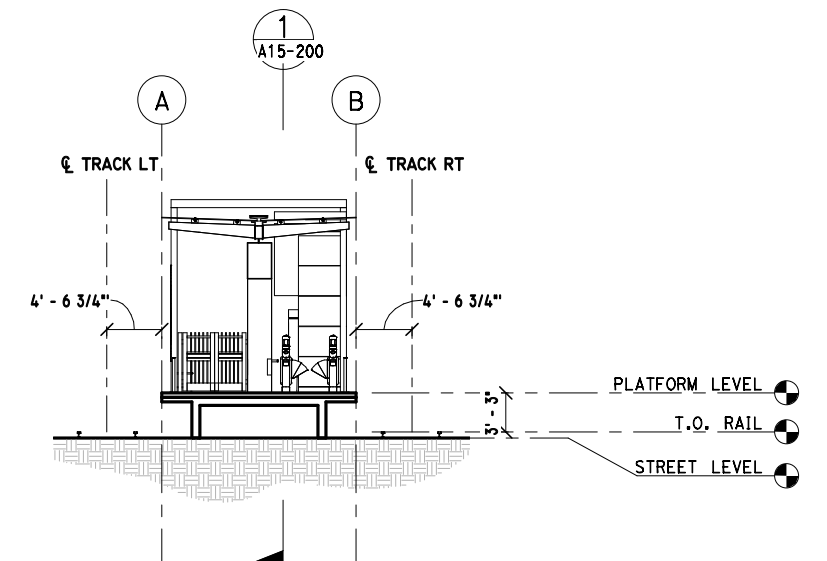
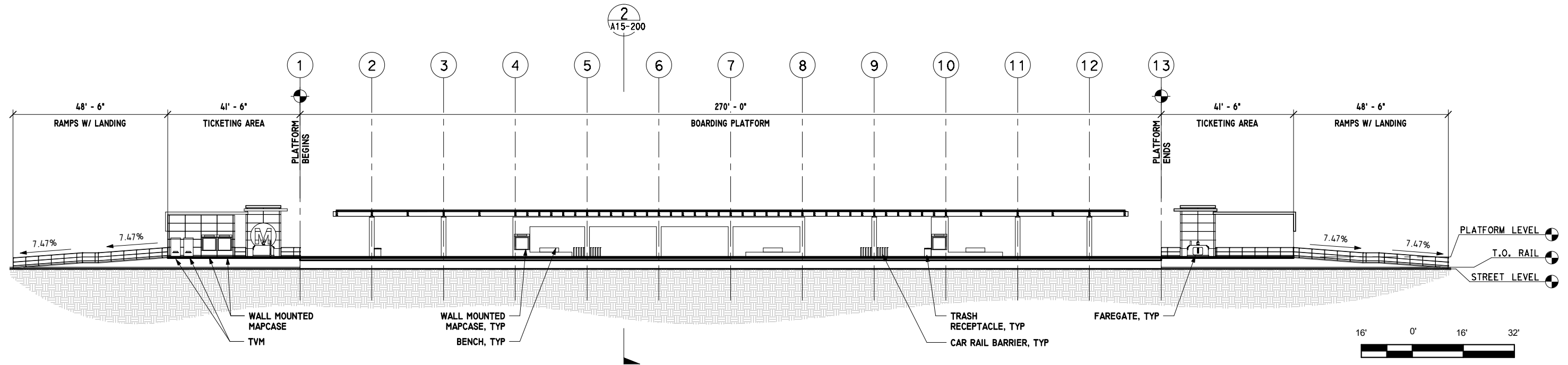

# FINAL ADVANCED CONCEPTUAL STATIONS DESIGN

**NOT FOR CONSTRUCTION**

THE PREPARATION OF THIS DRAWING HAS BEEN FINANCED IN PART THROUGH A GRANT FROM THE U.S. DEPARTMENT OF TRANSPORTATION FEDERAL TRANSIT ADMINISTRATION (FTA). UNDER THE FEDERAL TRANSIT ACT OF 1964, AS AMENDED, AND IN PART BY THE TAXES OF THE CITIZENS OF LOS ANGELES COUNTY AND OF THE STATE OF CALIFORNIA.							DESIGNED BY J. HUANG DRAWN BY M. KHANBABIAN CHECKED BY S. MATHEWS IN CHARGE N. MAACK DATE 3/13/2020
REV	DATE	BY	APP	REG. NO.	EXPIRES	SEAL HOLDER	DESCRIPTION

**LOS ANGELES COUNTY METROPOLITAN TRANSPORTATION AUTHORITY**  

 444 South Flower Street  
 Suite 800  
 Los Angeles, CA 90071  
 TEL (213) 362-9470

SUBMITTED \_\_\_\_\_  
 APPROVED \_\_\_\_\_

**WEST SANTA ANA BRANCH LRT**  
**ARCHITECTURAL**  
**BELLFLOWER STATION**  
**SECTIONS**  
**AT-GRADE STATION**

CONTRACT NO.	AE5999300
DRAWING NO.	A15-200
SCALE	AS INDICATED
SHEET NO.	97 OF 100

This document is 1:1 when printed on a 22" x 34" sheet; it is 1:2 on 11" x 17" sheet.

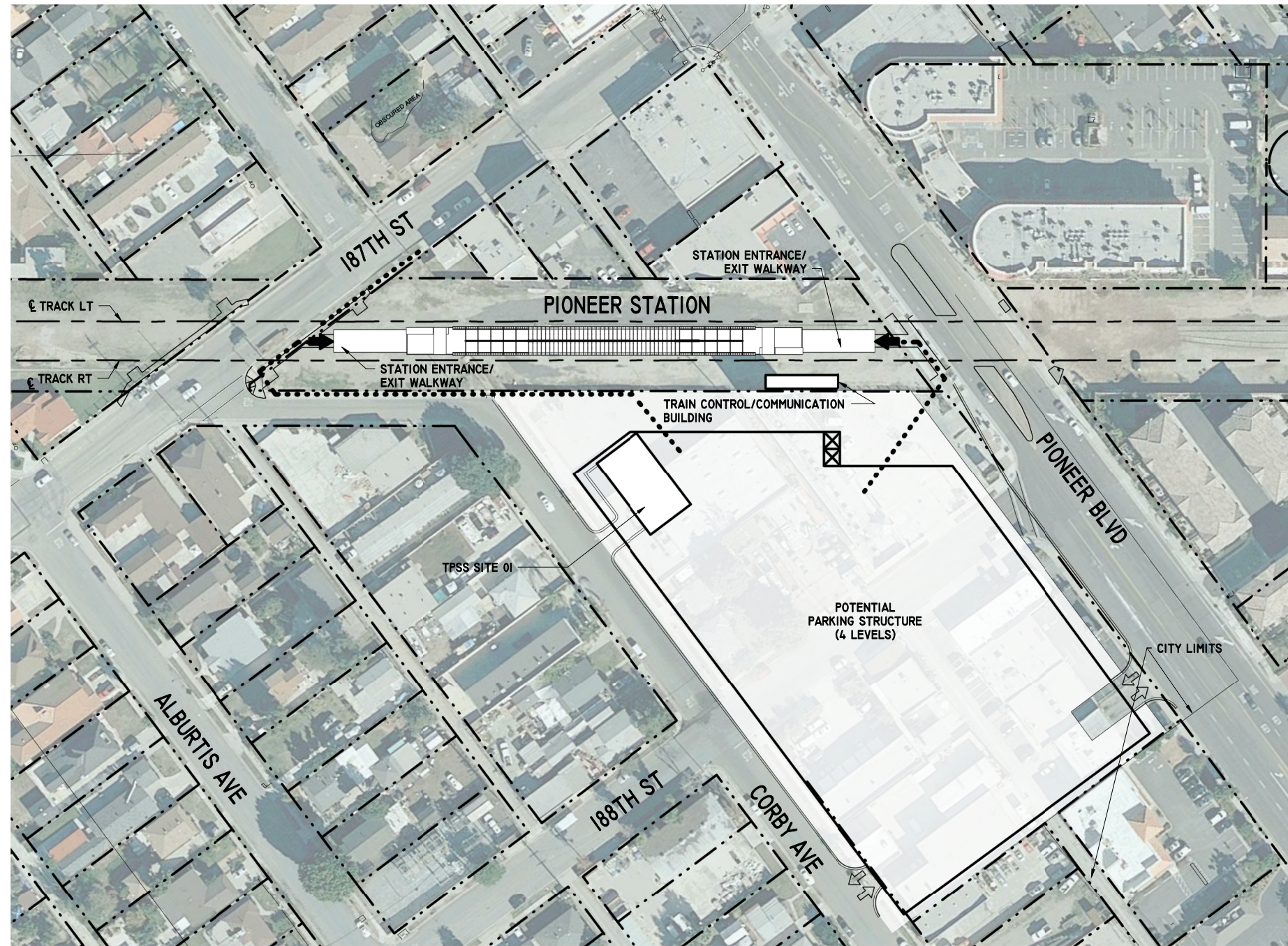
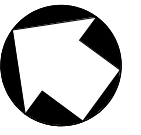

**SITE PLAN**  
1" = 60'-0"

1  
A16-001

**LEGEND:**

- ACCESSIBLE PATH OF TRAVEL TO STATION ACCESS
- - - - - PROPERTY LINE

**NOTE:**

- POTENTIAL PARKING STRUCTURE
- 1100 POTENTIAL PARKING SPACES (4 LEVELS)
- 1070 PARKING SPACES
- 25 ADA PARKING SPACES
- 5 VAN PARKING SPACES

AREA PARKING LOT  
3.26 ACRE



**FINAL ADVANCED CONCEPTUAL STATIONS DESIGN**

THE PREPARATION OF THIS DRAWING HAS BEEN FINANCED IN PART THROUGH A GRANT FROM THE U.S. DEPARTMENT OF TRANSPORTATION FEDERAL TRANSIT ADMINISTRATION (FTA). UNDER THE FEDERAL TRANSIT ACT OF 1964, AS AMENDED, AND IN PART BY THE TAXES OF THE CITIZENS OF LOS ANGELES COUNTY AND OF THE STATE OF CALIFORNIA.

REV	DATE	BY	APP	REG. NO.	EXPIRES	SEAL HOLDER	DESCRIPTION

DESIGNED BY  
J. HUANG  
DRAWN BY  
M. KHANBABIAN  
CHECKED BY  
S. MATHEWS  
IN CHARGE  
N. MAACK  
DATE  
5/27/2020



LOS ANGELES COUNTY  
METROPOLITAN TRANSPORTATION AUTHORITY

444 South Flower Street  
Suite 800  
Los Angeles, CA 90071  
TEL (213) 362-9470

SUBMITTED \_\_\_\_\_  
APPROVED \_\_\_\_\_

WEST SANTA ANA BRANCH LRT  
ARCHITECTURAL  
PIONEER STATION  
STATION SITE PLAN  
AT-GRADE STATION

CONTRACT NO. AE5999300	
DRAWING NO. A16-001	REV
SCALE 1" = 60'-0"	
SHEET NO. 99 OF 101	

This document is 1:1 when printed on a 22" x 34" sheet, it is 1:2 on 11" x 17" sheet.

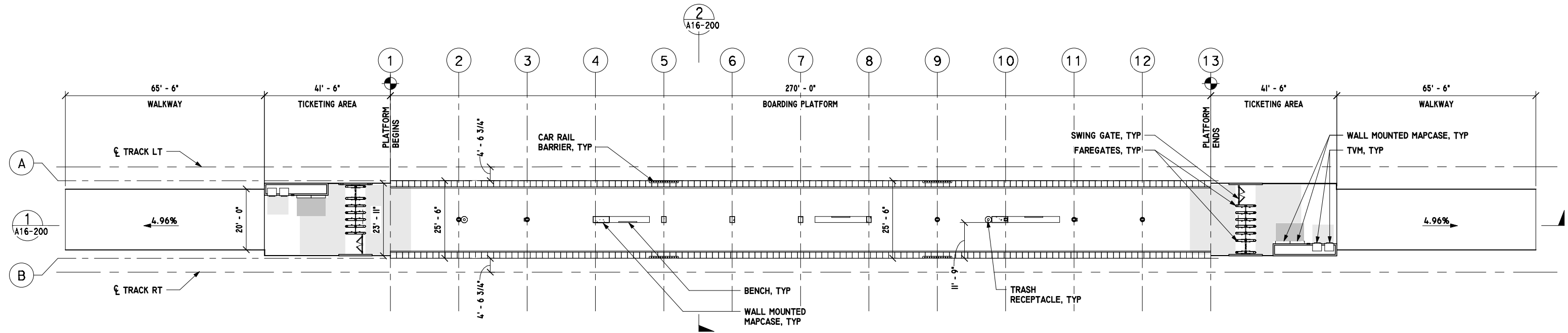
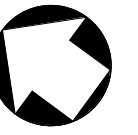

**PLATFORM PLAN**

1/16" = 1'-0"

1  
A16-100



**FINAL ADVANCED CONCEPTUAL STATIONS DESIGN**

**NOT FOR CONSTRUCTION**

THE PREPARATION OF THIS DRAWING HAS BEEN FINANCED IN PART THROUGH A GRANT FROM THE U.S. DEPARTMENT OF TRANSPORTATION FEDERAL TRANSIT ADMINISTRATION (FTA). UNDER THE FEDERAL TRANSIT ACT OF 1964, AS AMENDED, AND IN PART BY THE TAXES OF THE CITIZENS OF LOS ANGELES COUNTY AND OF THE STATE OF CALIFORNIA.

REV	DATE	BY	APP	REG. NO.	EXPIRES	SEAL HOLDER	DESCRIPTION

DESIGNED BY  
J. HUANG  
DRAWN BY  
M. MIREA  
CHECKED BY  
S. MATHEWS  
IN CHARGE  
N. MAACK  
DATE  
3/13/2020



LOS ANGELES COUNTY  
METROPOLITAN TRANSPORTATION AUTHORITY



444 South Flower Street  
Suite 800  
Los Angeles, CA 90071  
TEL (213) 362-9470

SUBMITTED \_\_\_\_\_  
APPROVED \_\_\_\_\_

WEST SANTA ANA BRANCH LRT  
ARCHITECTURAL  
PIONEER STATION  
PLATFORM PLAN  
AT-GRADE STATION

CONTRACT NO. AE5999300	
DRAWING NO. A16-100	REV
SCALE 1/16" = 1'-0"	
SHEET NO. 100 OF 101	

This document is 1:1 when printed on a 22" x 34" sheet; it is 1:2 on 11" x 17" sheet.

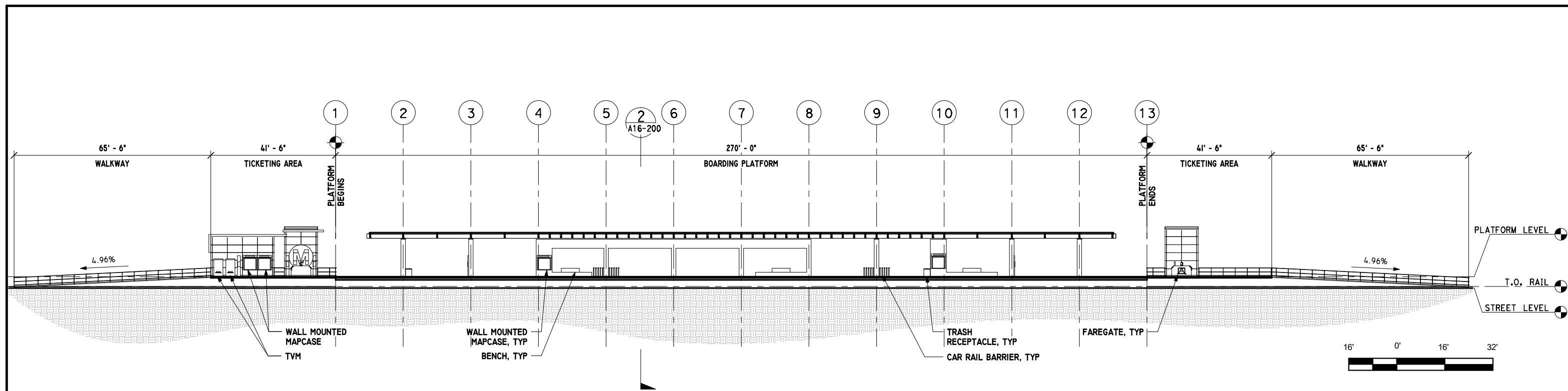

**LONGITUDINAL SECTION** 1  
 1/16" = 1'-0" A16-200

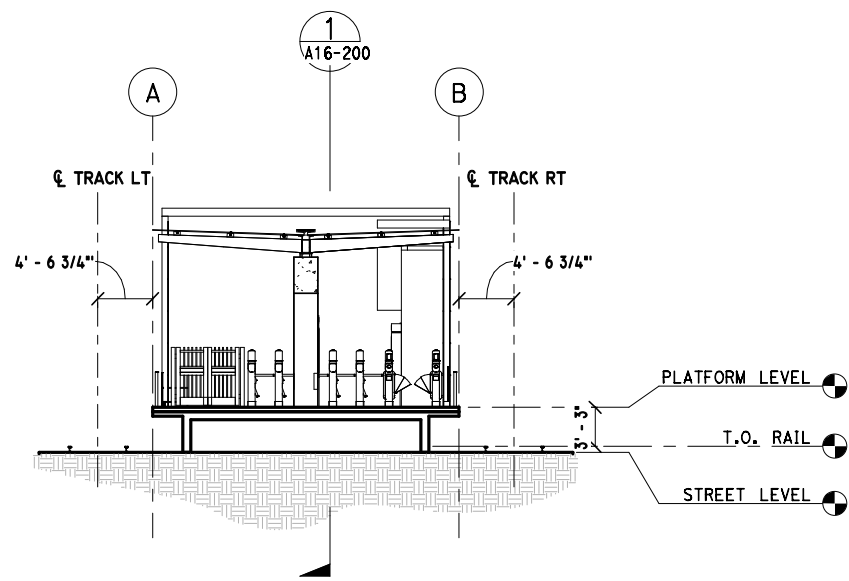

**TRANSVERSE SECTION** 2  
 1/8" = 1'-0" A16-200

**FINAL ADVANCED CONCEPTUAL STATIONS DESIGN**

**NOT FOR CONSTRUCTION**

THE PREPARATION OF THIS DRAWING HAS BEEN FINANCED IN PART THROUGH A GRANT FROM THE U.S. DEPARTMENT OF TRANSPORTATION FEDERAL TRANSIT ADMINISTRATION (FTA). UNDER THE FEDERAL TRANSIT ACT OF 1964, AS AMENDED, AND IN PART BY THE TAXES OF THE CITIZENS OF LOS ANGELES COUNTY AND OF THE STATE OF CALIFORNIA.						
REV	DATE	BY	APP	REG. NO.	EXPIRES	SEAL HOLDER

DESIGNED BY J. HUANG
DRAWN BY M. KHANBABIAN
CHECKED BY S. MATHEWS
IN CHARGE N. MAACK
DATE 3/13/2020

**M Metro** LOS ANGELES COUNTY METROPOLITAN TRANSPORTATION AUTHORITY

**wsp** 444 South Flower Street Suite 800 Los Angeles, CA 90071 TEL (213) 362-9470

SUBMITTED \_\_\_\_\_  
 APPROVED \_\_\_\_\_

**WEST SANTA ANA BRANCH LRT ARCHITECTURAL PIONEER STATION SECTIONS AT-GRADE STATION**

CONTRACT NO. AE5999300
DRAWING NO. A16-200
SCALE AS INDICATED
SHEET NO. 101 OF 101

This document is 1:1 when printed on a 22" x 34" sheet; it is 1/2 on 11" x 17" sheet.