

Appendix A

Figures

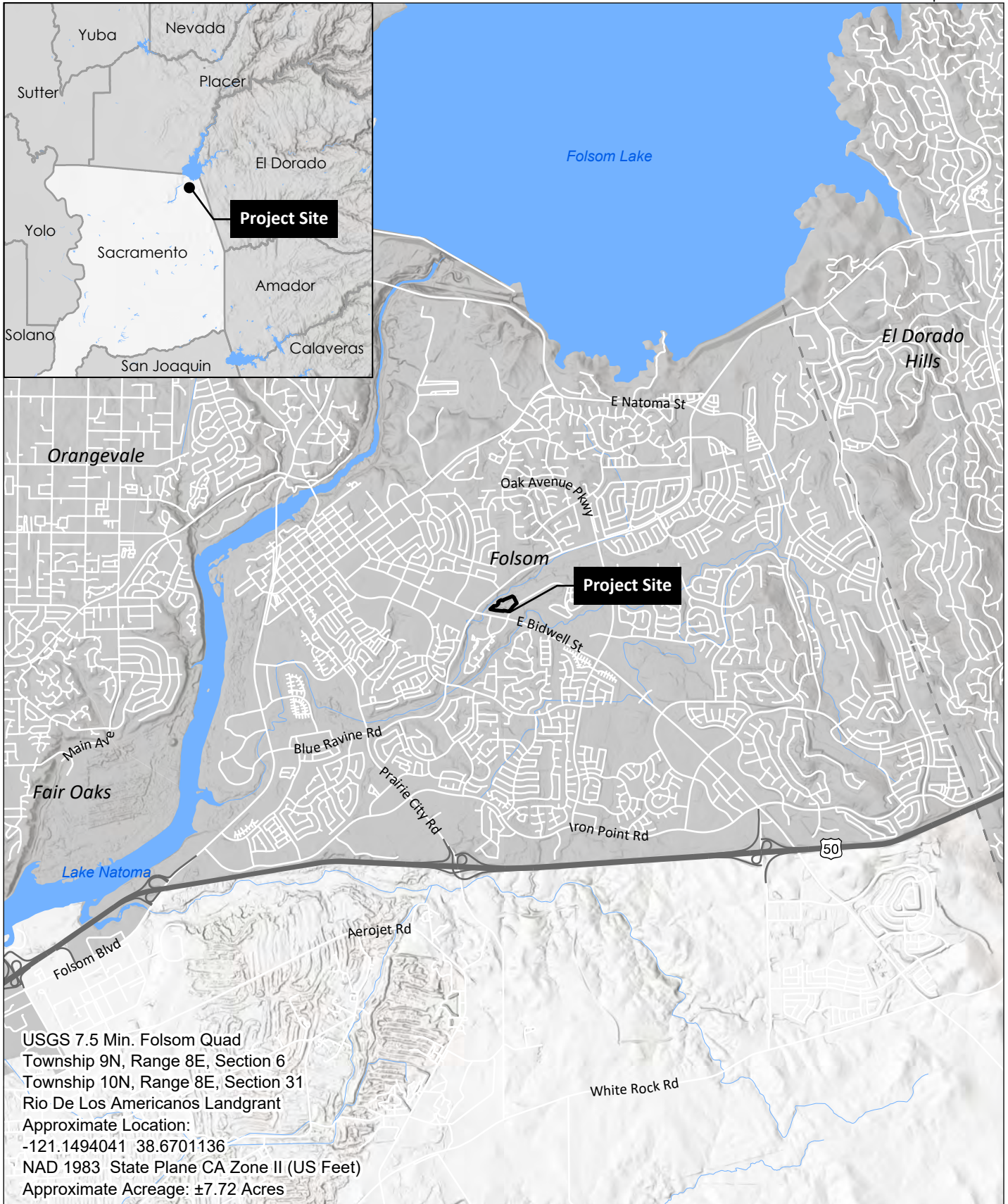

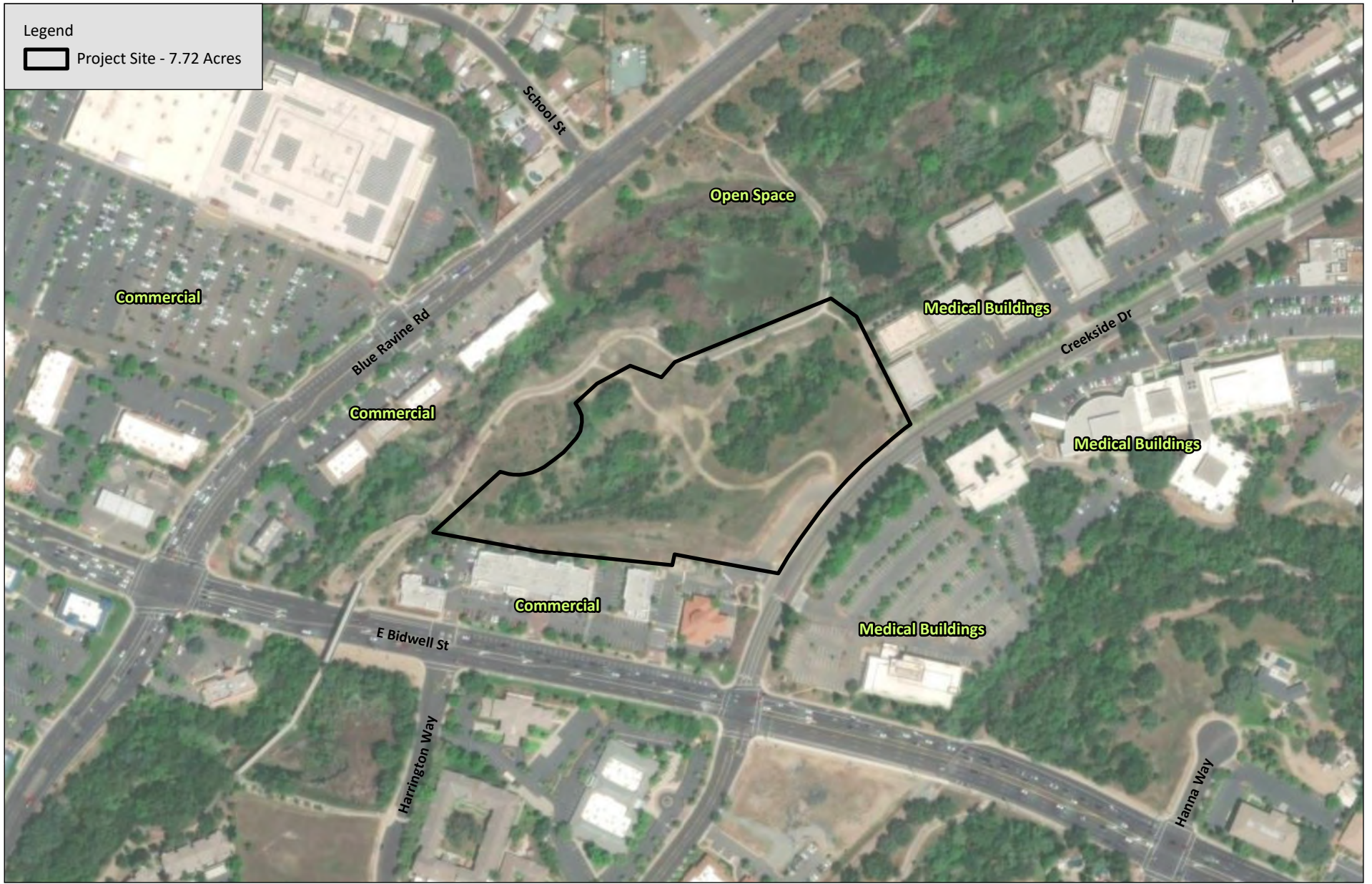

Source: Aerial Imagery (Maxar, 5/1/2022)



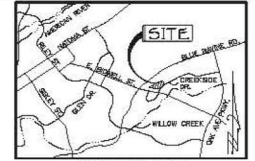

VICINITY MAP
NO SCALE

PROJECT SUMMARY
 TOTAL GROSS AREA 7.72± AC
 TOTAL 188 UNITS
 GROSS DENSITY 24.40± du/ac

UNIT SUMMARY

A1	64 UNITS	34%
B1	68 UNITS	36%
C1	56 UNITS	30%
TOTAL	188 UNITS	100%

REQUIRED PARKING

A1	64 UNITS x 1.5	96 SPACES
B1	68 UNITS x 1.5	102 SPACES
C1	56 UNITS x 1.5	84 SPACES
TOTAL:	188 UNITS	= 282 SPACES REQUIRED (1.5 RATIO)

PARKING PROVIDED:

	STANDARD	COMPACT	ACCESSIBLE
SURFACE	194	37	7
GARAGE	39	-	1
CARPORIT	56	-	-
TOTAL:	(289 +	37 +	8) = 334 SPACES (1.78 RATIO)

ELECTRIC VEHICLE INFRASTRUCTURE

EV CAPABLE	34 SPACES (10% REQUIRED)
EV READY	84 SPACES (25% REQUIRED)
EV CHARGER	17 SPACES (5% REQUIRED)

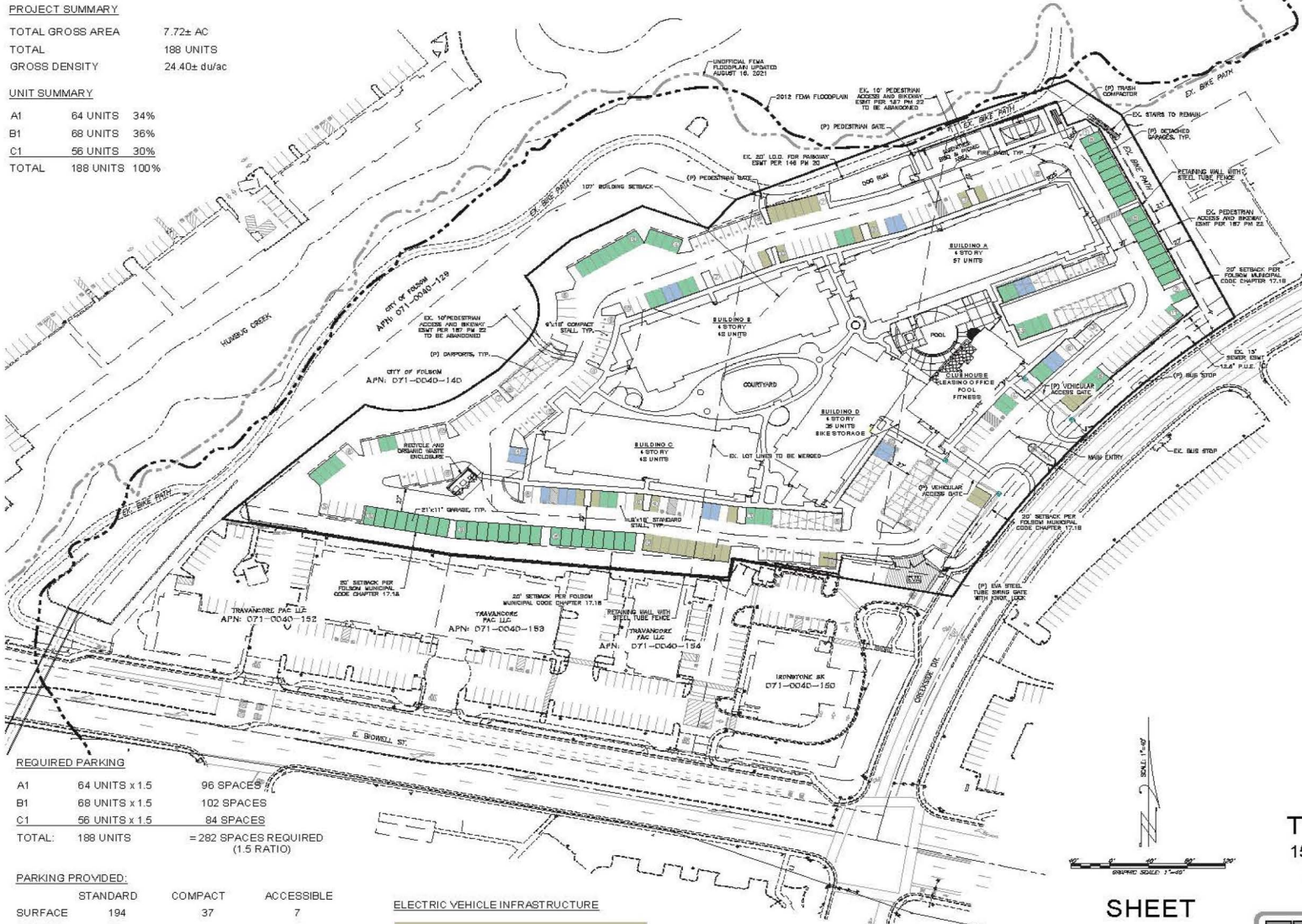

- OWNER:**
CUMMINGS TRUST
1525 CREEKSIDE DRIVE 201
FOLSOM CALIFORNIA 95630
- DEVELOPER:**
TA CREEKSIDE, LLC
2820 SULLAS PARKWAY, SUITE 370
FOLSOM, CA 95630
C/O: RICH ALEXANDER
916-766-0465
- ENGINEER:**
BAKER WILLIAMS ENGINEERING GROUP
9638 SUNSHINE BLVD, SUITE 112
DUBLIN HEIGHTS, CALIFORNIA 95618
PH: (916) 331-1435
FAX: (916) 331-4430
- ASSESSOR'S PARCEL NUMBER:**
071-0040-181, 182, 183
- ACREAGE:**
7.72± GROSS ACRES
7.70± NET ACRES
- PROPOSED DENSITY:**
188 DWELLING UNITS / 7.70± NET AC = 24.4 du/ac
- EXISTING USE:**
VACANT
- PROPOSED USE:**
188 UNITS IN 4 APARTMENT BUILDINGS
CLUB HOUSE AND POOL
- EXISTING ZONING:**
BP/PD (BUSINESS PROFESSIONAL/PLANNED DEVELOPMENT)
- PROPOSED ZONING:**
BP/PD (BUSINESS PROFESSIONAL/PLANNED DEVELOPMENT)
- LOT SIZE:**
LOT SIZE AS SHOWN
- PROPOSED IMPROVEMENTS:**
CITY OF FOLSOM SPECIFIC
- SEWER:**
CITY OF FOLSOM
- WATER SUPPLY:**
CITY OF FOLSOM WATER
- DRAINAGE:**
CITY OF FOLSOM STORMWATER MANAGEMENT
- FIRE PROTECTION:**
CITY OF FOLSOM
- TELEPHONE SERVICE:**
ATTN
- ELECTRICAL SERVICE:**
SMUD
- GAS SUPPLY:**
PG&E
- SCHOOL DISTRICT:**
FOLSOM CORDOVA UNIFIED
- PARK DISTRICT:**
CITY OF FOLSOM

SITE PLAN
THE ALEXANDER
 1575 CREEKSIDE DRIVE
 FOLSOM, CA
 JUNE 22, 2023

SHEET
A-0.2



Source: Tekin & Associates; 2023



FRONT ELEVATION



PERSPECTIVE



RIGHT ELEVATION

BUILDING A

Tekin & Associates

The drawings presented are illustrative of character and design intent only, and are subject to change based upon final design considerations (i.e. applicable codes, structural, and MEP design requirements, unit plan / floor plan changes, etc.) © 2022 BSB Design, Inc.

SCALE: 3/32" = 1'-0"
 EXTERIOR ELEVATIONS
THE ALEXANDER
 Folsom, Ca.

FEBRUARY 15, 2023 | MR210437.00



Source: Tekin & Associates; 2023



FRONT ELEVATION



PERSPECTIVE



RIGHT ELEVATION

BUILDING B

Tekin & Associates

The drawings presented are illustrative of character and design intent only, and are subject to change based upon final design considerations (i.e. applicable codes, structural, and MEP design requirements, unit plan / floor plan changes, etc.) © 2022 BSB Design, Inc.

SCALE: 3/32" = 1'-0"
EXTERIOR ELEVATIONS
THE ALEXANDER
Folsom, Ca.

FEBRUARY 15, 2023 | MR210437.00



Source: Tekin & Associates; 2023



FRONT ELEVATION



PERSPECTIVE



RIGHT ELEVATION

BUILDING C

Tekin & Associates

The drawings presented are illustrative of character and design intent only, and are subject to change based upon final design considerations (i.e. applicable codes, structural, and MEP design requirements, unit plan / floor plan changes, etc.) © 2022 BSB Design, Inc.

SCALE: 3/32" = 1'-0"
EXTERIOR ELEVATIONS
THE ALEXANDER
Folsom, Ca.

FEBRUARY 15, 2023 | MR210437.00



Source: Tekin & Associates; 2023



FRONT ELEVATION



PERSPECTIVE



RIGHT ELEVATION

BUILDING D

Tekin & Associates

The drawings presented are illustrative of character and design intent only, and are subject to change based upon final design considerations (i.e. applicable codes, structural, and MEP design requirements, unit plan / floor plan changes, etc.) © 2022 BSB Design, Inc.

SCALE: 3/32" = 1'-0"
EXTERIOR ELEVATIONS
THE ALEXANDER
Folsom, Ca.

FEBRUARY 15, 2023 | MR210437.00



Source: Tekin & Associates; 2023



LEFT ELEVATION



FRONT ELEVATION



REAR ELEVATION



RIGHT ELEVATION

NOTE: LANDSCAPE & FOLIAGE REPRESENTATION ONLY. REFER TO LANDSCAPE DRAWINGS.

CLUBHOUSE/LEASING OFFICE

Tekin & Associates

The drawings presented are illustrative of character and design intent only, and are subject to change based upon final design considerations (i.e. applicable codes, structural, and MEP design requirements, unit plan / floor plan changes, etc.) © 2022 BSB Design, Inc.

SCALE: 1/8" = 1'-0"
EXTERIOR ELEVATIONS
THE ALEXANDER
Folsom, Ca.

FEBRUARY 15, 2023 | MR210437.00



Source: Tekin & Associates; 2023

Appendix B

Air Quality and Greenhouse Gas Emissions Assessment

HELIX Environmental Planning, Inc.
1180 Iron Point Road, Suite 130
Folsom, CA 95630
916.435.1205 tel
619.462.0552 fax
www.helixepi.com



September 8, 2023

02576.00075.001

Mr. Josh Kinkade, Associate Planner
City of Folsom, Community Development Department
50 Natoma Street
Folsom, CA 95630

Subject: Creekside Apartments Project Air Quality and Greenhouse Gas Emissions Assessment

Dear Mr. Kinkade:

HELIX Environmental Planning, Inc. (HELIX) has assessed the air quality and greenhouse gas (GHG) emissions associated with the construction and operation of the proposed Creekside Apartments Project (proposed project). Analysis within this report was prepared to support impact analysis pursuant to the California Environmental Quality Act (CEQA; Public Resources Code Sections 21000 et seq.), CEQA Guidelines (Title 14, Section 15000 et seq. of the California Code of Regulations).

PROJECT LOCATION

The project site is located north of East Bidwell Street, east of Blue Ravine Road and west of Creekside Drive, in the City of Folsom (City) in Sacramento County, California. The project site is approximately 7.71-acres and is identified as Assessor's Parcel Numbers (APN) 071-0040-161-0000, 071-0040-162-0000, and 071-0040-163-0000, commonly known as 1571, 1591, and 1575 Creekside Drive, Folsom, CA 95630. The project site's frontage is along Creekside Drive. The site is located within Township 9 North & 10 North, Range 8 East, and Section 6 & 31 of the United States Geological Survey 7.5-minute "Folsom Quadrangle". Refer to Figure 1, *Site and Vicinity Map*; Figure 2, *Aerial Map*; and Figure 3, *Site Plan*. All figures are included in Attachment A to this report.

PROJECT DESCRIPTION

The proposed project is a 188-unit multi-family rental housing community with a mix of one-, two-, and three-bedroom units arranged in four, four-story buildings. The project site would include surfaced driveways and parking spaces surrounding the four buildings to accommodate 334 parking stalls. The project site would also include a 5,900 square foot clubhouse/leasing office with indoor amenities, as well as outdoor amenities such as landscaping, a swimming pool, lounge, outdoor patio with seating, covered outdoor kitchen with barbeque, and a multi-sport court for sports such as basketball.

AIR QUALITY/GREENHOUSE GAS EMISSIONS ANALYSIS

The City of Folsom lies within the eastern edge of the Sacramento Valley Air Basin (SVAB). The Sacramento Metropolitan Air Quality Management District (SMAQMD) is responsible for implementing emissions standards and other requirements of federal and State laws in the project area. As required by the California Clean Air Act (CCAA), SMAQMD has published various air quality planning documents as discussed below to address requirements to bring the SVAB into compliance with the federal and State ambient air quality standards. The Air Quality Attainment Plans are incorporated into the State Implementation Plan (SIP), which is subsequently submitted to the U.S. Environmental Protection Agency (USEPA), the federal agency that administrates the Federal Clean Air Act of 1970, as amended in 1990.

The climate in the Folsom area is characterized by hot, dry summers and cool, rainy winters. During summer's longer daylight hours, plentiful sunshine provides the energy needed to fuel photochemical reactions between Oxides of Nitrogen (NO_x) and Reactive Organic Gases (ROG), which result in Ozone formation. High concentrations of Ozone are reached in the Folsom area due to intense heat, strong and low morning inversions, greatly restricted vertical mixing during the day, and daytime subsidence that strengthens the inversion layer. The greatest pollution problem in the Folsom area is from NO_x.

Regulatory Setting

Air Quality

Criteria Pollutants

Criteria pollutants are defined and regulated by State and federal law as a risk to the health and welfare of the public and are categorized into primary and secondary pollutants. Primary air pollutants are those that are emitted directly from sources, including carbon monoxide (CO); ROG, also known as volatile organic compounds (VOCs); NO_x; sulfur dioxide (SO₂); coarse particulate matter (PM₁₀); fine particulate matter (PM_{2.5}); and lead. Of these primary pollutants, CO, SO₂, PM₁₀, PM_{2.5}, and lead are criteria pollutants. ROGs and NO_x are criteria pollutant precursors and go on to form secondary criteria pollutants through chemical and photochemical reactions in the atmosphere. The principal secondary criteria pollutants are Ozone and nitrogen dioxide (NO₂).

Ambient air quality is described in terms of compliance with State and national standards, and the levels of air pollutant concentrations considered safe, to protect the public health and welfare. These standards are designed to protect people most sensitive to respiratory distress, such as asthmatics, the elderly, young children, people already weakened by other disease or illness, and persons engaged in strenuous work or exercise. The USEPA has established national ambient air quality standards (NAAQS) for criteria pollutants. As permitted by the Clean Air Act (CAA), California has adopted the more stringent California ambient air quality standards (CAAQS) and expanded the number of regulated air pollutant constituents.

The California Air Resources Board (CARB) is required to designate areas of the State as attainment, nonattainment, or unclassified for any State standard. An "attainment" designation for an area signifies that pollutant concentrations do not violate the standard for that pollutant in that area. A "nonattainment" designation indicates that a pollutant concentration violated the standard at least

once. The air quality attainment status of the SVAB, including the City of Folsom, is shown in Table 1, *Sacramento County – Attainment Status*.

Table 1
SACRAMENTO COUNTY – ATTAINMENT STATUS

Pollutant	State of California Attainment Status	Federal Attainment Status
Ozone (1-hour)	Nonattainment	No Federal Standard
Ozone (8-hour)	Nonattainment	Nonattainment
Coarse Particulate Matter (PM ₁₀)	Nonattainment	Attainment
Fine Particulate Matter (PM _{2.5})	Attainment	Nonattainment
Carbon Monoxide (CO)	Attainment	Attainment/Unclassified
Nitrogen Dioxide (NO ₂)	Attainment	Attainment/Unclassified
Lead	Attainment	Attainment/Unclassified
Sulfur Dioxide (SO ₂)	Attainment	Unclassified
Sulfates	Attainment	No Federal Standard
Hydrogen Sulfide	Unclassified	No Federal Standard
Visibility Reducing Particles	Unclassified	No Federal Standard

Source: SMAQMD 2020

Sacramento County is designated as nonattainment for the State and federal Ozone standards, the State PM₁₀ standards, and the federal PM_{2.5} standards. Concentrations of all other pollutants meet State and federal standards.

Ground-level Ozone is not emitted directly into the environment but is generated from complex chemical reactions between the precursor pollutant ROGs (or non-methane hydrocarbons), and NO_x that occur in the presence of sunlight. ROG and NO_x generators in Sacramento County include motor vehicles, recreational boats, other transportation sources, and industrial processes. PM₁₀ and PM_{2.5} arise from a variety of sources, including road dust, diesel exhaust, fuel combustion, tire and brake wear, construction operations, and windblown dust.

Toxic Air Contaminants

Toxic air contaminants (TAC) are a diverse group of air pollutants that may cause or contribute to an increase in deaths or in serious illness or that may pose a present or potential hazard to human health. TACs can cause long-term chronic health effects such as cancer, birth defects, neurological damage, asthma, bronchitis, or genetic damage, or short-term acute effects such as eye watering, respiratory irritation (a cough), runny nose, throat pain, and headaches. TACs are considered either carcinogenic or noncarcinogenic based on the nature of the health effects associated with exposure to the pollutant. For carcinogenic TACs, there is no level of exposure that is considered safe, and impacts are evaluated in terms of overall relative risk expressed as excess cancer cases per one million exposed individuals. Noncarcinogenic TACs differ in that there is generally assumed to be a safe level of exposure below which no negative health impact is believed to occur. These levels are determined on a pollutant-by-pollutant basis.

The Health and Safety Code (§39655[a]) defines TAC as “an air pollutant which may cause or contribute to an increase in mortality or in serious illness, or which may pose a present or potential hazard to human health.” All substances that are listed as hazardous air pollutants pursuant to subsection(b)

of Section 112 of the CAA (42 United States Code Sec. 7412[b]) are designated as TACs. Under State law, the California Environmental Protection Agency (CalEPA), acting through CARB, is authorized to identify a substance as a TAC if it determines the substance is an air pollutant that may cause or contribute to an increase in mortality or an increase in serious illness, or that may pose a present or potential hazard to human health.

Diesel Particulate Matter

Diesel engines emit a complex mixture of air pollutants, including both gaseous and solid material. The solid material in diesel exhaust is referred to as diesel particulate matter (DPM). Almost all DPM is 10 microns or less in diameter, and 90 percent of DPM is 2.5 microns or less in diameter (CARB 2023). Because of their extremely small size, these particles can be inhaled and eventually trapped in the bronchial and alveolar regions of the lung. In 1998, CARB identified DPM as a TAC based on published evidence of a relationship between diesel exhaust exposure and lung cancer and other adverse health effects. DPM has a notable effect on California's population—it is estimated that about 70 percent of the total known cancer risk related to air toxins in California is attributable to DPM (CARB 2023).

Asbestos Containing Materials

Asbestos is a mineral fiber that naturally occurs in some rock and soil. Long-term exposure to airborne asbestos fibers has been linked to major health effects including lung cancer; mesothelioma, a rare form of cancer that is found in the thin lining of the lung, chest, abdomen, and heart; and asbestosis, a serious progressive, long-term, non-cancer disease of the lungs (USEPA 2023). Because of its fiber strength and heat resistance, asbestos has been used in a variety of building construction materials for insulation and as a fire retardant, primarily in buildings constructed before 1979. Asbestos fibers may be released into the air by the disturbance of asbestos containing material (ACM) during renovation and demolition activities.

Greenhouse Gases

Global climate change refers to changes in average climatic conditions on Earth, including temperature, wind patterns, precipitation, and storms. Global temperatures are moderated by atmospheric gases. These gases are commonly referred to as GHGs because they function like a greenhouse by letting sunlight in but preventing heat from escaping, thus warming the Earth's atmosphere. GHGs are emitted by natural processes and human (anthropogenic) activities. Anthropogenic GHG emissions are primarily associated with the burning of fossil fuels during motorized transport, electricity generation, natural gas consumption, industrial activity, manufacturing, and other activities; deforestation; agricultural activity; and solid waste decomposition.

The GHGs defined under California's Assembly Bill (AB) 32, described below, include carbon dioxide (CO₂), methane (CH₄), nitrous oxide (N₂O), hydrofluorocarbons (HFCs), perfluorocarbons (PFCs), and sulfur hexafluoride (SF₆). Each GHG differs in its ability to absorb heat in the atmosphere based on the lifetime, or persistence, of the gas molecule in the atmosphere. Estimates of GHG emissions are commonly presented in carbon dioxide equivalents (CO₂e), which weigh each gas by its global warming potential (GWP). Expressing GHG emissions in CO₂e takes the contribution of all GHG emissions to the greenhouse effect and converts them to a single unit equivalent to the effect that would occur if only CO₂ were being emitted. GHG emissions quantities in this analysis are presented in metric tons (MT) of CO₂e. For consistency with United Nations Standards, modeling, and reporting of GHGs in California

and the U.S. use the GWPs defined in the Intergovernmental Panel on Climate Change's (IPCC) Fourth Assessment Report (IPCC 2007): CO₂ = 1; CH₄ = 25; N₂O = 298.

GHG Reduction Regulations and Plans

The primary GHG reduction regulatory legislation and plans (applicable to the project) at the State, regional, and local levels are described below. Implementation of California's GHG reduction mandates are primarily under the authority of CARB at the State level, SMAQMD and the Sacramento Area Council of Governments (SACOG) at the regional level, and the City at the local level.

Executive Order S-3-05: On June 1, 2005, Executive Order (EO) S-3-05 proclaimed that California is vulnerable to climate change impacts. It declared that increased temperatures could reduce snowpack in the Sierra Nevada, further exacerbate California's air quality problems, and potentially cause a rise in sea levels. To avoid or reduce climate change impacts, EO S-3-05 calls for a reduction in GHG emissions to the year 2000 level by 2010, to year 1990 levels by 2020, and to 80 percent below 1990 levels by 2050. Executive Orders are not laws and can only provide the governor's direction to State agencies to act within their authority to reinforce existing laws.

Assembly Bill 32 – Global Warming Solution Act of 2006: The California Global Warming Solutions Act of 2006, widely known as AB 32, requires that CARB develop and enforce regulations for the reporting and verification of Statewide GHG emissions. CARB is directed by AB 32 to set a GHG emission limit, based on 1990 levels, to be achieved by 2020. The bill requires CARB to adopt rules and regulations in an open public process to achieve the maximum technologically feasible and cost-effective GHG emission reductions.

Executive Order B-30-15: On April 29, 2015, EO B-30-15 established a California GHG emission reduction target of 40 percent below 1990 levels by 2030. The EO aligns California's GHG emission reduction targets with those of leading international governments, including the 28 nation European Union. California is on track to meet or exceed the target of reducing GHGs emissions to 1990 levels by 2020, as established in AB 32. California's new emission reduction target of 40 percent below 1990 levels by 2030 will make it possible to reach the goal established by EO S-3-05 of reducing emissions 80 percent under 1990 levels by 2050.

Senate Bill 32: Signed into law by Governor Brown on September 8, 2016, Senate Bill (SB) 32 (Amendments to the California Global Warming Solutions Action of 2006) extends California's GHG reduction programs beyond 2020. SB 32 amended the Health and Safety Code to include Section 38566, which contains language to authorize CARB to achieve a Statewide GHG emission reduction of at least 40 percent below 1990 levels by no later than December 31, 2030. SB 32 codified the targets established by EO B-30-15 for 2030, which set the next interim step in the State's continuing efforts to pursue the long-term target expressed in EO B-30-15 of 80 percent below 1990 emissions levels by 2050.

Senate Bill 100: Approved by Governor Brown on September 10, 2018, SB 100 requires that all retail sales of electricity to California end-use customers be procured from 100 percent eligible renewable energy resources and zero-carbon resources by the end of 2045.

Assembly Bill 1279: Approved by Governor Newsom on September 16, 2022, AB 1279, the California Climate Crisis Act, declares the policy of the State to achieve net zero GHG emissions as soon as possible, but no later than 2045, and achieve and maintain net negative GHG emissions thereafter,

and ensure that by 2045, Statewide anthropogenic GHG emissions are reduced to at least 85 percent below the 1990 levels. AB 1279 anticipates achieving these policies through direct GHG emissions reductions, removal of CO₂ from the atmosphere (carbon capture), and an almost complete transition away from fossil fuels.

California Air Resources Board Scoping Plan: The Scoping Plan is a strategy CARB develops and updates at least once every five years, as required by AB 32. It lays out the transformations needed across our society and economy to reduce emissions and reach our climate targets. The current 2022 Scoping Plan is the third update to the original plan that was adopted in 2008. The initial 2008 Scoping Plan laid out a path to achieve the AB 32 mandate of returning to 1990 levels of GHG emissions by 2020, a reduction of approximately 15 percent below business as usual. The 2008 Scoping Plan included a mix of incentives, regulations, and carbon pricing, laying out the portfolio approach to addressing climate change and clearly making the case for using multiple tools to meet California’s GHG targets. The 2013 Scoping Plan assessed progress toward achieving the 2020 mandate and made the case for addressing short-lived climate pollutants (SLCPs). The 2017 Scoping Plan also assessed the progress toward achieving the 2020 limit and provided a technologically feasible and cost-effective path to achieving the SB 32 mandate of reducing GHGs by at least 40 percent below 1990 levels by 2030. On December 15, 2022, CARB approved the 2022 Scoping Plan for Achieving Carbon Neutrality (2022 Scoping Plan). The 2022 Scoping Plan lays out a path to achieve targets for carbon neutrality and reduce anthropogenic GHG emissions by 85 percent below 1990 levels no later than 2045, as directed by AB 1279. The actions and outcomes in the plan will achieve significant reductions in fossil fuel combustion by deploying clean technologies and fuels; further reductions in SLCPs; support for sustainable development; increased action on natural and working lands to reduce emissions and sequester carbon; and the capture and storage of carbon (CARB 2022).

Sacramento Area Council of Governments: As required by the Sustainable Communities and Climate Protection Act of 2008 (SB 375), SACOG has developed the 2020 Metropolitan Transportation Plan and Sustainable Communities Strategy. This plan seeks to reduce GHG and other mobile source emissions through coordinated transportation and land use planning to reduce vehicle miles traveled (VMT).

City of Folsom: As part of the 2035 General Plan, the City prepared an integrated Greenhouse Gas Emissions Reduction Strategy (Appendix A to the 2035 General Plan; adopted August 28, 2018). The purpose of the Greenhouse Gas Emissions Reduction Strategy (GHG Strategy) is to identify and reduce current and future community GHG emissions and those associated with the City’s municipal operations. The GHG Strategy includes GHG reduction targets to reduce GHG emissions (with a 2005 baseline year) by 15 percent in 2020, 51 percent in 2035, and 80 percent in 2050. The GHG Strategy identifies policies within the City of Folsom General Plan that would decrease the City’s emissions of GHGs. The GHG Strategy also satisfies the requirements of CEQA to identify and mitigate GHG emissions associated with the General Plan Update as part of the environmental review process and serves as the City’s “plan for the reduction of GHGs”, per Section 15183.5 of the CEQA Guidelines, which provides the opportunity for tiering and streamlining of project-level emissions for certain types of discretionary projects subject to CEQA review that are consistent with the General Plan (City 2018).

Sensitive Receptors

Some land uses are considered more sensitive to air pollution than others due to the types of population groups or activities involved and are referred to as sensitive receptors. Examples of these sensitive receptors are residences, schools, hospitals, and daycare centers. CARB and the Office of Environmental

Health Hazard Assessment (OEHHA) have identified the following groups of individuals as the most likely to be affected by air pollution: the elderly over 65, children under 14, infants (including in utero in the third trimester of pregnancy), and persons with cardiovascular and chronic respiratory diseases such as asthma, emphysema, and bronchitis (CARB 2005; OEHHA 2015).

Residential areas are considered sensitive receptors to air pollution because residents (including children and the elderly) tend to be at home for extended periods of time, resulting in sustained exposure to any pollutants present. Children and infants are considered more susceptible to health effects of air pollution due to their immature immune systems, developing organs, and higher breathing rates. As such, schools are also considered sensitive receptors, as children are present for extended durations and engage in regular outdoor activities.

The closest existing sensitive receptors to the project site are medical office buildings, approximately 50 feet to the west, 15 feet to the east, and 300 feet to the south of the project site. The closest school to the project site is Folsom Middle School approximately 1,000 feet (0.2 mile) to the northeast.

METHODOLOGY AND ASSUMPTIONS

Criteria pollutant and precursor emissions, and GHG emissions for the project construction activities and long-term operation were calculated using the California Emissions Estimator Model (CalEEMod), Version 2022.1.1.12. CalEEMod is a Statewide land use emissions computer model designed to provide a uniform platform for government agencies, land use planners, and environmental professionals to quantify potential criteria pollutant emissions associated with both construction and operations from a variety of land use projects. The model was developed for the California Air Pollution Control Officers Association (CAPCOA) in collaboration with the California air districts. CalEEMod allows for the use of default data (e.g., emission factors, trip lengths, meteorology, source inventory) provided by the various California air districts to account for local requirements and conditions, and/or user-defined inputs. The model calculates emissions of criteria pollutants, Ozone precursors, and GHGs, including PM₁₀, PM_{2.5}, ROG_s, NO_x, and CO_{2e}. The calculation methodology and input data used in CalEEMod can be found in the CalEEMod User's Guide Appendices A, C, and D (CAPCOA 2022). The input data and subsequent construction and operation emission estimates for the proposed project are discussed below. The CalEEMod output files are included in Attachment B to this report.

Construction Assumptions

Construction of the project is anticipated to begin as early as October 2023 and be completed in October 2025. Total building area square footage was based on a preliminary site plan provided by the project applicant and total landscape square footage was based on a preliminary landscaping plan provided by the project applicant. Construction modeling assumes the longest anticipated schedule reported by the project applicant: site preparation 20 days; grading 20 days; trenching (underground infrastructure/utilities) 60 days; and building construction 340 days. It is anticipated building construction and trenching would overlap for approximately two months in 2024. Construction equipment assumptions were based on estimates from CalEEMod defaults. An estimated 50,300 cubic yards (CY) of cut and an estimated 60,000 CY of fill is anticipated as soil movement during grading and an estimated 10,000 CY of import/export of soil is anticipated during grading. Approximately 50 truck trips per day, or a total of 1,000 truck trips, are anticipated for import/export of soil during grading. Construction emissions modeling assumes implementation of dust mitigation (watering exposed areas twice per day) to comply with the requirements of: SMAQMD Rule 403, *Fugitive Dust*.

Operational Assumptions

Operational mobile emissions were modeled using the project trip generation of 854 average daily trips, including 71 new AM peak-hour vehicle trips and 76 new PM peak-hour vehicle trips, from the project Transportation Impact Study (T. Kear Transportation Planning and Management, Inc. 2023). Operational emissions resulting from energy use, refrigerant use, area use, and solid waste generation were modeled using CalEEMod defaults with an additional 25 percent solid waste diversion to account for AB 341 requirements. Annual anticipated outdoor water use was provided by the project applicant with an added 20 percent reduction in water use to account for the requirements of the 2019 CALGreen.

STANDARDS OF SIGNIFICANCE

Air Quality

While the final determination of whether a project has a significant effect is within the purview of the lead agency pursuant to CEQA Guidelines Section 15064(b), SMAQMD recommends that its air pollution thresholds be used to determine the significance of project emissions. The criteria pollutant thresholds and various assessment recommendations are contained in SMAQMD's *Guide to Air Quality Assessment in Sacramento County* (CEQA Guide; 2020, revised), and are discussed under the checklist questions below.

Greenhouse Gas Emissions

The final determination of whether a project has a significant effect is within the purview of the lead agency pursuant to CEQA Guidelines Section 15064(b). The City's GHG Strategy, described above, is a qualified plan for the reduction of GHG pursuant to CEQA Guidelines Section 15183.5. Consistency with the GHG Strategy may be used to determine the significance of the project's GHG emissions.

The City's 2035 General Plan Policy NCR 3.2.8 and GHG Strategy include criteria to determine whether the potential greenhouse gas emissions of a proposed project are significant (City 2018).

NCR 3.2.8 Streamlined GHG Analysis for Projects Consistent with the General Plan

Projects subject to environmental review under CEQA may be eligible for tiering and streamlining the analysis of GHG emissions, provided they are consistent with the GHG reduction measures included in the General Plan and EIR. The City may review such projects to determine whether the following criteria are met:

- Proposed project is consistent with the current general plan land use designation for the project site;
- Proposed project incorporates all applicable GHG reduction measures (as documented in the Climate Change Technical Appendix to the General Plan EIR) as mitigation measures in the CEQA document prepared for the project; and,
- Proposed project clearly demonstrates the method, timing, and process for which the project will comply with applicable GHG reduction measures and/or conditions of approval, (e.g., using a CAP/GHG reduction measures consistency checklist, mitigation monitoring and reporting plan, or other mechanism for monitoring and enforcement as appropriate).

AIR QUALITY IMPACT ANALYSIS

(1) *Conflict with or obstruct implementation of the applicable air quality plan?*

Less than Significant Impact. In accordance with SMAQMD's CEQA Guide, construction-generated NO_x, PM₁₀, and PM_{2.5}, and operation-generated ROG and NO_x (all Ozone precursors) are used to determine consistency with the Ozone Attainment Plan. The Guide states (SMAQMD 2020 p. 4-6):

By exceeding the District's mass emission thresholds for operational emissions of ROG, NO_x, PM₁₀, or PM_{2.5}, the project would be considered to conflict with or obstruct implementation of the District's air quality planning efforts.

As shown in the discussion for question (2) below, the project's construction-generated emissions of NO_x, PM₁₀, and PM_{2.5} and operation-generated emissions ROG and NO_x would not exceed SMAQMD thresholds. The project would not conflict with or obstruct implementation of the applicable air quality plan and the impact would be less than significant.

(2) *Result in a cumulatively considerable net increase of any criteria pollutant for which the Program region is non-attainment under an applicable federal or State ambient air quality standard?*

Less than Significant Impact. The Sacramento region is in non-attainment for Ozone (Ozone precursors NO_x and ROG) and particulate matter (PM_{2.5} and PM₁₀). The project's emissions of these criteria pollutants and precursors during construction and operation are evaluated below.

Construction Emissions

CalEEMod version 2022.1.0 was used to quantify project-generated construction emissions. Assumptions included in the model are described previously and detailed model output sheets are included in Attachment B to this report. Construction activities were assumed to commence as early as October 2023 and be completed in October 2025. The quantity, duration, and intensity of construction activity influence the amount of construction emissions and related pollutant concentrations that occur at any one time. As such, the emission forecasts provided herein reflect a specific set of conservative assumptions based on the expected construction scenario wherein a relatively large amount of construction activity is occurring in a relatively intensive manner. Because of this conservative assumption, actual emissions could be less than those forecasted. If construction is delayed or occurs over a longer time period, emissions could be reduced because of: (1) a more modern and cleaner-burning construction equipment fleet mix than assumed in CalEEMod; and/or (2) a less intensive buildout schedule (i.e., fewer daily emissions occurring over a longer time interval).

The project's construction period emissions of ROG, NO_x, PM₁₀, and PM_{2.5} are compared to the SMAQMD construction thresholds in Table 2, *Construction Criteria Pollutant and Precursor Emissions*. The SMAQMD does not have a recommended threshold for construction-generated ROG. However, quantification and disclosure of ROG emissions is recommended. The SMAQMD considers any emissions of PM₁₀ and PM_{2.5} to be significant unless the Basic Construction Emissions Control Practices are implemented, also known as Best Management Practices (BMPs). The project would implement all the SMAQMD BMPs to control fugitive dust in accordance with SMAQMD Rule 403. The modeling accounts for emissions reductions resulting from watering exposed surfaces twice daily.

Table 2
CONSTRUCTION CRITERIA POLLUTANT AND PRECURSOR EMISSIONS

Construction Year(s)	ROG (pounds/day)	NO _x (pounds/day)	PM ₁₀ (pounds/day)	PM _{2.5} (pounds/day)
2023	19.7	41.5	9.7	5.7
2024	21.4	19.7	2.4	1.1
2025	1.7	12.1	2.0	0.8
Maximum Daily Emissions	21.4	41.5	9.7	5.7
<i>SMAQMD Thresholds</i>	<i>None</i>	<i>85</i>	<i>80</i>	<i>82</i>
Exceed Thresholds?	No	No	No	No

Source: CalEEMod (output data is provided in Attachment B)

ROG = reactive organic gases; NO_x = nitrogen oxides; PM₁₀ = particulate matter 10 microns or less in diameter;

PM_{2.5} = particulate matter 2.5 microns or less in diameter; SMAQMD= Sacramento Metropolitan Air Quality Management District

As shown in Table 2, the proposed project construction period emissions of the Ozone precursor NO_x, PM₁₀, and PM_{2.5} would not exceed the SMAQMD thresholds. Impacts related to construction-generated emissions of ROG, NO_x, PM₁₀, and PM_{2.5} would be less than significant.

Operational Emissions

Emissions generated from operational activities would include:

- Areas sources – combustion emissions from the use of landscape maintenance equipment, the reapplication of architectural coatings for maintenance, and the use of consumer products.
- Energy sources – combustion emissions from the use of natural gas appliances, water heaters, and heating systems.
- Mobile emissions – combustion emissions from fuel evaporation, brake and tire wear, and road dust emission resulting from worker and resident vehicles traveling to and from the project site.

The results of the modeling for project operational activities are shown in Table 3, *Maximum Daily Operational Emissions*. The data is presented as the maximum anticipated daily emissions for comparison with the SMAQMD thresholds, the model output and calculation sheets are included as Attachment B to this report. As shown in Table 3, the proposed project operation period emissions of the Ozone precursors NO_x and ROG, PM₁₀, and PM_{2.5} would not exceed the SMAQMD thresholds. Impacts related to operation-generated emissions of ROG, NO_x, PM₁₀, and PM_{2.5} would be less than significant.

Table 3
MAXIMUM DAILY OPERATIONAL EMISSIONS

Source	ROG (pounds/day)	NO _x (pounds/day)	PM ₁₀ (pounds/day)	PM _{2.5} (pounds/day)
Area	5.8	0.1	<0.1	<0.1
Energy	<0.1	1.0	0.1	<0.1
Mobile	3.6	3.3	4.8	1.3
Maximum Daily Emissions	9.4	3.9	4.9	1.3
<i>SMAQMD Thresholds</i>	<i>65</i>	<i>65</i>	<i>80</i>	<i>82</i>
<i>Exceed Thresholds?</i>	<i>No</i>	<i>No</i>	<i>No</i>	<i>No</i>

Source: CalEEMod (output data is provided in Attachment B)

Numbers may not total due to rounding.

ROG = reactive organic gases; NO_x = nitrogen oxides; PM₁₀ = particulate matter 10 microns or less in diameter;

PM_{2.5} = particulate matter 2.5 microns or less in diameter; SMAQMD= Sacramento Metropolitan Air Quality Management District.

The project’s maximum daily construction or operational emissions would not exceed the SMAQMD’s thresholds. Therefore, the project would not result in a cumulatively considerable net increase of any criteria pollutant for which the project region is non-attainment, and the impact would be less than significant.

(3) *Expose sensitive receptors to substantial pollutant concentrations?*

Less than Significant Impact. CARB and OEHHA have identified the following groups of individuals as the most likely to be affected by air pollution: the elderly over 65, children under 14, infants (including in utero in the third trimester of pregnancy), and persons with cardiovascular and chronic respiratory diseases such as asthma, emphysema, and bronchitis (CARB 2005, OEHHA 2015). Some land uses are considered more sensitive to air pollution than others due to the types of population groups or activities involved and are referred to as sensitive receptor locations. Examples of these sensitive receptor locations are residences, schools, hospitals, and daycare centers.

The closest existing sensitive receptors to the project site are medical office buildings, approximately 50 feet to the west, 15 feet to the east, and 300 feet to the south of the project site. The closest school to the project site is Folsom Middle School approximately 1,000 feet (0.2 mile) to the northeast.

The dose (of TAC) to which receptors are exposed is the primary factor used to determine health risk. Dose is a function of the concentration of a substance in the environment and the extent of exposure a person has to the substance; a longer exposure period to a fixed quantity of emissions would result in higher health risks. Current models and methodologies for conducting cancer health risk assessments are associated with longer-term exposure periods (typically 30 years for individual residents based on guidance from OEHHA) and are best suited for evaluation of long duration TAC emissions with predictable schedules and locations. These assessment models and methodologies do not correlate well with the temporary and highly variable nature of construction activities. Cancer potency factors are based on animal lifetime studies or worker studies where there is long-term exposure to the carcinogenic agent. There is considerable uncertainty in trying to evaluate the cancer risk from projects that will only last a small fraction of a lifetime (OEHHA 2015).

In addition, concentrations of mobile source DPM emissions disperse rapidly and are typically reduced by 70 percent at approximately 500 feet (CARB 2005). Considering this information, the highly dispersive nature of DPM, and the fact that construction activities would occur at various locations throughout the project site, it is not anticipated that construction of the project would expose sensitive receptors to substantial DPM concentrations.

According to the SMAQMD, land use development projects do not typically have the potential to result in localized concentrations of criteria air pollutants that expose sensitive receptors to substantial pollutant concentrations. This is because criteria air pollutants are predominantly generated in the form of mobile-source exhaust from vehicle trips associated with the land use development project. These vehicle trips occur throughout a paved network of roads, and, therefore, associated exhaust emissions of criteria air pollutants are not generated in a single location where high concentrations could be formed (SMAQMD 2020). Therefore, localized concentration of CO from exhaust emissions, or “CO hotspots,” would only be a concern on high-volume roadways where vertical and/or horizontal mixing is substantially limited, such as tunnels or below grade highways. There are no high-volume roadways in the region with limited mixing that would be affected by project generated traffic. Once operational, the project would not be a significant source of TACs. Therefore, the project would not expose sensitive receptors to substantial pollutant concentrations, and the impact would be less than significant.

(4) *Result in other emissions (such as those leading to odors) adversely affecting a substantial number of people?*

Less than Significant Impact. The project could produce odors during construction activities resulting from heavy diesel equipment exhaust and VOC released during application of asphalt. The odor of these emissions is objectionable to some; however, emissions would disperse rapidly from the project site and therefore should not be at a level that would affect a substantial number of people. Any odors emitted during construction activities would be temporary, short-term, and intermittent in nature, and would cease upon the facility maintenance. As a result, impacts associated with temporary odors during construction are not considered significant.

As a residential development, operation of the project would not result in odors affecting a substantial number of people. Solid waste generated by the project would be collected by a contracted waste hauler, ensuring that any odors resulting from on-site waste would be managed and collected in a manner to prevent the proliferation of odors. The project would not result in other emissions (such as those leading to odors) adversely affecting a substantial number of people, and the impact would be less than significant.

GHG EMISSIONS IMPACT ANALYSIS

(1) *Generate GHG emissions, either directly or indirectly, that may have a significant impact on the environment?*

Less than Significant Impact with Mitigation. GHG emissions would be generated by the project during construction (vehicle engine exhaust from construction equipment, on-road hauling trucks, vendor trips, and worker commuting trips) and during long-term operation (electricity and natural gas use, electricity resulting from water consumption; solid waste disposal, and vehicle engine exhaust). GHG emissions were calculated using CalEEMod, as described in *Methodology and Assumptions*.

The results of the construction GHG Emissions are disclosed below in Table 4, *Construction GHG Emissions*. Due to the cumulative nature of GHGs, SMAQMD recommends amortizing a project’s construction emissions over the operational lifetime of the project. Therefore, the construction emissions are amortized (i.e., averaged) over 30 years and added to operational emissions in this analysis.

**Table 4
CONSTRUCTION GHG EMISSIONS**

Year of Emissions	Emissions (MT CO ₂ e)
2023	149
2024	563
2025	159
Total	871
<i>Amortized Construction Emissions</i>	29

Source: CalEEMod (output data is provided in Attachment B)
GHG = greenhouse gas; MT = metric tons; CO₂e = carbon dioxide equivalent

The results of operational GHG Emissions are shown below in Table 5, *Operational GHG Emissions*.

**Table 5
OPERATIONAL GHG EMISSIONS**

Emission Sources	2026 Emissions (MT CO ₂ e)
Area	3
Energy	292
Mobile	919
Water	7
Waste	58
Refrigerant	<1
Subtotal¹	1,280
<i>Amortized Construction Emissions</i>	43
Total	1,323

Source: CalEEMod (output data is provided in Attachment B)
¹ Totals may not sum due to rounding.
GHG = greenhouse gas; MT = metric tons; CO₂e = carbon dioxide equivalent

To determine significance of the project’s GHG emissions, the City’s Greenhouse Gas Reduction Strategy Consistency Checklist was completed (City of Folsom 2021a; included as Attachment C to this report).

Part 1: Land Use Consistency

Is the proposed project consistent with the City’s 2035 General Plan land use and zoning designations?

Yes (Consistent). The project parcel is designated as Professional Office (PO) in the Folsom 2035 General Plan and is subject to the General Plan’s East Bidwell Corridor (EBC) Overlay. The zoning designation of the project site is Business and Professional Development (BP) with a Planned

Development (PD) Permit. In accordance with the Greenhouse Gas Reduction Strategy Consistency Checklist, if the project would require a change in land use designation or a rezone, consistency would be determined by calculating the estimated the GHG emissions resulting from maximum buildout of the project site allowed using the current zoning and using the proposed zoning change. If the land use designation/zoning change would not result in an increase in annual GHG emissions, the project would be consistent (City 2021).

The project would not require a land use designation or zoning change and would be consistent with the residential densities of the EBC Overlay. The following entitlements are requested to implement the project:

1. Planned development for site design, architecture, and landscaping for a 188-unit multi-family residential project.
2. A Conditional Use Permit would be required as the proposed development would exceed 35 feet in height.

The project is consistent with applicable development standards for the BP-PD zoning district. As shown in Table 5 above, the proposed project is anticipated to result in approximately 1,303 MT CO₂e per year.

Part 2: GHG Reduction Measures Consistency (only applicable measures shown):

E-1 Building Energy Sector: Will the project comply with Tier 1 or Tier 2 California Green Building Standards Code (CALGreen)?

Yes (Consistent). The project would comply with Tier 1 CALGreen.

T-1 Mix of Uses: Will the project be located within a Transit Priority Area (1/2-mile of a light rail station) or within the East Bidwell Mixed-Use Overlay and has a mix of uses (i.e., residential, office, commercial, etc.) with a minimum density of 20 units per acre (du/ac) or a Floor Area Ratio (FAR) of 0.75?

Yes (Consistent). The project is located within the East Bidwell Mixed-Use Overlay and would include construction of 188 dwelling units on a 7.71-acre project site. The project would result in a density of 24.38 dwelling units per acre.

T-3 Bicycle Parking: Does the project provide 5 percent more bicycle parking spaces than required in the City's Municipal Code?

Yes, with mitigation (Consistent with Mitigation). The project would provide 40 bicycle parking spaces, which is 5 percent more than required. Approximately 20 bicycle parking spaces would be short-term, and 20 bicycle parking spaces would be long-term. Mitigation Measure GHG-1 would require the installation of bicycle parking 5 percent or more, higher than the requirements of City Code section 17.57.090.

T-6 High-Performance Diesel (Construction only): Does the project use high-performance diesel (also known as Diesel-HPR or Reg-9000/RHD) for construction equipment?

Yes, with mitigation (Consistent with Mitigation). Mitigation Measure GHG-2 would require the use of high-performance diesel for all project construction activities.

T-8 Electric Vehicle Charging (Residential): For multifamily projects with 17 or more dwelling units, does the project provide electric vehicle charging in 5 percent of total parking spaces?

Yes, with mitigation (Consistent with Mitigation). The project would provide a total of 334 parking spaces. A total of 17 parking spaces would be electric vehicle (EV) chargers, 84 parking spaces would be EV ready, and 34 parking spaces would be EV capable. Mitigation Measure GHG-3 would require installation of 17 EV charging stations based on the 334 total parking spaces proposed for the project.

SW-1 Enhanced Construction Waste Diversion: Does the project divert to recycle or salvage at least 65 percent of nonhazardous construction and demolition waste generated at the project site in accordance with Appendix A4 (Residential) of CALGreen?

Yes, with mitigation (Consistent with Mitigation). Mitigation Measure GHG-4 would require a minimum of 65 percent of nonhazardous construction and demolition waste to be diverted, recycled, or salvaged.

W-1 Water Efficiency: For new residential and non-residential projects, will the project comply with all applicable indoor and outdoor water efficiency and conservation measures required under CALGreen Tier 1?

Yes, with mitigation (Consistent with Mitigation). Mitigation Measure GHG-5 would require implementation of all 2019 CALGreen Tier 1 applicable indoor and outdoor water efficiency and conservation measures.

With implementation of Mitigation Measures GHG-1 through -5, the project would be consistent with the City's GHG Strategy. Therefore, the project would not generate GHG emissions, either directly or indirectly, that may have a significant impact on the environment, and the impact would be less than significant with mitigation.

Mitigation Measure GHG-1: Bicycle Parking

In accordance with the City General Plan GHG Reduction Measure T-3, the project shall provide a minimum of 5 percent more bicycle parking than required in the City's Municipal Code Section 17.57.090.

Mitigation Measure GHG-2: High-Performance Diesel

In accordance with the City General Plan GHG Reduction Measure T-6, the project shall use high-performance diesel (also known as Diesel-HPR or Reg-9000/RHD) for all diesel-powered equipment utilized in construction of the project.

Mitigation Measure GHG-3: Electric Vehicle Charging

In accordance with the City General Plan GHG Reduction Measure T-8, the project shall provide 17 electric vehicle charging stations based on the 334 total parking spaces proposed for the project.

Mitigation Measure GHG-4: Enhanced Construction Waste Diversion

In accordance with the City General Plan GHG Reduction Measure SW-1, the project shall divert to recycle or salvage a minimum 65 of nonhazardous construction and demolition waste generated at the project site in accordance with Appendix A5 (Residential) of the as outlined in the California Green Building Standards Code (CALGreen 2019).

Mitigation Measure GHG-5: Water Efficiency

In accordance with the City General Plan GHG Reduction Measure W-1, the project shall comply with all applicable indoor and outdoor water efficiency and conservation measures required under 2019 CALGreen Tier 1, as outlined in the California Green Building Standards Code.

(2) *Conflict with an applicable plan, policy, or regulation adopted for the purpose of reducing the emissions of GHGs?*

Less than Significant Impact with Mitigation. There are numerous State plans, policies, and regulations adopted for the purpose of reducing GHG emissions. The original overall State plan and policy was AB 32, the California Global Warming Solutions Act of 2006. The quantitative goal of AB 32 was to reduce GHG emissions to 1990 levels by 2020. Senate Bill (SB) 32 extended the requirements of AB 32 by requiring further reductions of 40 percent below 1990 levels by 2030. AB 1279, the California Climate Crisis Act, was approved on September 16, 2022, and declares the policy of the State to achieve net zero GHG emissions as soon as possible, but no later than 2045, and achieve and maintain net negative GHG emissions thereafter, and to ensure that by 2045, Statewide anthropogenic GHG emissions are reduced to at least 85 percent below the 1990 levels. The 2022 CARB Scoping Plan lays out a path to achieve targets for carbon neutrality and reduce anthropogenic GHG emissions by 85 percent below 1990 levels no later than 2045, as directed by AB 1279. Statewide plans and regulations such as GHG emissions standards for vehicles (AB 1493), the LCFS, and regulations requiring an increasing fraction of electricity to be generated from renewable sources are being implemented at the Statewide level; as such, compliance at the project level is not addressed. Therefore, the proposed project would not conflict with those plans and regulations.

The Metropolitan Transportation Plan/Sustainable Communities Strategy (MTP/SCS) for Sacramento County is the 2020 MTP/SCS adopted by the SACOG on November 18, 2019. The 2020 MTP/SCS lays out a transportation investment and land use strategy to support a prosperous region, with access to jobs and economic opportunity, transportation options, and affordable housing that works for all residents. The plan also lays out a path for improving our air quality, preserving open space and natural resources, and helping California achieve its goal to reduce GHG emissions (SACOG 2019). The transportation sector is the largest source of GHG emissions in the State.

A project's GHG emissions from cars and light trucks are directly correlated to the project's vehicle miles traveled (VMT). The project is anticipated to generate less than 82 percent of the regional per capita residential daily VMT of 20.82 miles. According to the Transportation Impact Study (TIS), the project

would generate an average residential VMT of 17 miles per capita (per day) (T. Kear Transportation Planning and Management, Inc. 2023). This VMT meets the 15 percent reduction required by SB 743. In addition to regional VMT projections, SACOG utilizes local growth projections to develop the strategies and measures in the 2020 MTP/SCS. As discussed in question (1), above, there would be no change in land use and zoning, and no change in GHG emissions would result. Therefore, the regional VMT and population growth resulting from implementation of the project would be consistent with the assumptions used in the 2020 MTP/SCS.

As discussed in question (1), above, with implementation of Mitigation Measures GHG-1 through GHG-5, the project would be consistent with the City's GHG Strategy, a qualified plan for the reduction of greenhouse gases pursuant to CEQA Guidelines Section 15183.5. Therefore, the project would not conflict with CARB's 2022 Scoping Plan, the SACOG's 2020 MTP/SCS, or the City's GHG Strategy, and the impact would be less than significant with mitigation.

SUMMARY

As described above, emissions of criteria pollutants would be below SMAQMD thresholds, and the project would not conflict with the Regional Ozone Plan or applicable portions of the SIP. Sensitive receptors would not be exposed to substantial concentrations of TACs or odors. Impacts to air quality would be less than significant and no mitigation measures would be required.

The proposed project would be consistent with the City's 2035 General Plan land use and zoning designations and would not conflict with the City's GHG Strategy, CARB's 2022 Scoping Plan, and the SACOG's 2020 MTP/SCS, with implementation of Mitigation Measures GHG-1 through GHG-5. Impacts related to GHG emissions would be less than significant with mitigation required.

Sincerely,



Joanne Dramko, AICP
Principal Air Quality Specialist



Julia Pano
Environmental Planner

Attachments:

Attachment A: Figures

Attachment B: CalEEMod Output

Attachment C: City of Folsom Greenhouse Gas Reduction Strategy Consistency Checklist

REFERENCES

- California Air Pollution Control Officers Association (CAPCOA). 2022. User's Guide for CalEEMod Version 2022.1.0. Available at: <http://www.caleemod.com/>.
- California Air Resources Board (CARB). 2023. Overview: Diesel Exhaust and Health. Available at: <https://ww2.arb.ca.gov/resources/overview-diesel-exhaust-and-health>.
2022. 2022 Scoping Plan for Achieving Carbon Neutrality. Available at: <https://ww2.arb.ca.gov/our-work/programs/ab-32-climate-change-scoping-plan/2022-scoping-plan-documents>.
2005. Air Quality and Land Use Handbook: A Community Health Perspective. Available at: <http://www.aqmd.gov/docs/default-source/ceqa/handbook/california-air-resources-board-air-quality-and-land-use-handbook-a-community-health-perspective.pdf>.
- CALGreen. 2019 California Green Building Standards Code. California Code of Regulations Title 24, Part 11. Available at: <https://codes.iccsafe.org/content/CAGBC2019JUL21S/cover>.
- City of Folsom (City). 2021. Greenhouse Gas Reduction Strategy Consistency Checklist. Updated March 24. Available at: <https://www.folsom.ca.us/home/showpublisheddocument/158/637522677783670000>.
2018. Folsom General Plan 2035 Environmental Impact Report. Adopted August 28.
- Intergovernmental Panel on Climate Change (IPCC). 2007. Climate Change 2007: The Physical Science Basis. Summary for Policymakers. Contribution of Working Group I to the Fourth Assessment Report of the Intergovernmental Panel on Climate Change. February. Available at: <https://www.ipcc.ch/report/ar4/wg1/>.
- Office of Environmental Health Hazard Assessment (OEHHA). 2015. Air Toxics Hot Spots Program Guidance Manual for Preparation of Health Risk Assessments. Available at: <https://oehha.ca.gov/air/crn/notice-adoption-air-toxics-hot-spots-program-guidance-manual-preparation-health-risk-0>.
- Sacramento Area Council of Governments (SACOG). 2019. 2020 MTP/SCS. Available at: <https://www.sacog.org/2020-metropolitan-transportation-plansustainable-communities-strategy>.
- Sacramento Metropolitan Air Quality Management District (SMAQMD). 2020. Guide to Air Quality Assessment in Sacramento County. Revised April. Available at: <http://www.airquality.org/Residents/CEQA-Land-Use-Planning/CEQA-Guidance-Tools>.
- T. Kear Transportation Planning and Management, Inc. May 2023. Creekside Apartments Transportation Impact Study.
- United States Environmental Protection Agency (USEPA). 2023. Learn About Asbestos. Available at: <https://www.epa.gov/asbestos/learn-about-asbestos>.

Attachment A

Figures

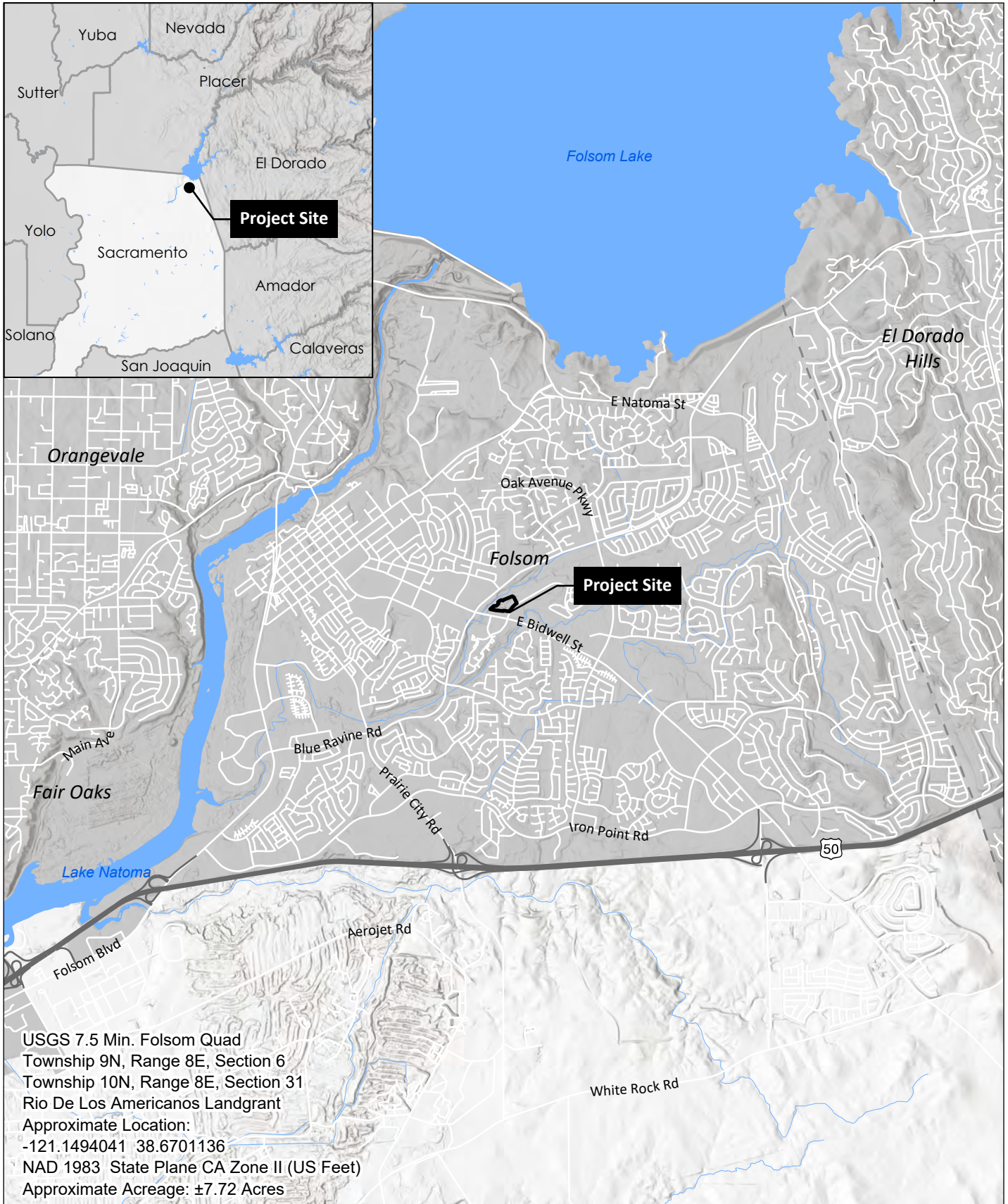



Source: Aerial Imagery (Maxar, 5/1/2022)



PROJECT SUMMARY
 TOTAL GROSS AREA 7.72± AC
 TOTAL 188 UNITS
 GROSS DENSITY 24.40± du/ac

UNIT SUMMARY

A1	64 UNITS	34%
B1	68 UNITS	36%
C1	56 UNITS	30%
TOTAL	188 UNITS	100%

REQUIRED PARKING

A1	64 UNITS x 1.5	96 SPACES
B1	68 UNITS x 1.5	102 SPACES
C1	56 UNITS x 1.5	84 SPACES
TOTAL:	188 UNITS	= 282 SPACES REQUIRED (1.5 RATIO)

PARKING PROVIDED:

	STANDARD	COMPACT	ACCESSIBLE	
SURFACE	194	37	7	
GARAGE	39	-	1	
CARPORIT	56	-	-	
TOTAL:	(289 +	37 +	8) = 334 SPACES	(1.78 RATIO)

ELECTRIC VEHICLE INFRASTRUCTURE

EV CAPABLE	34 SPACES (10% REQUIRED)
EV READY	84 SPACES (25% REQUIRED)
EV CHARGER	17 SPACES (5% REQUIRED)

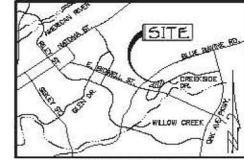
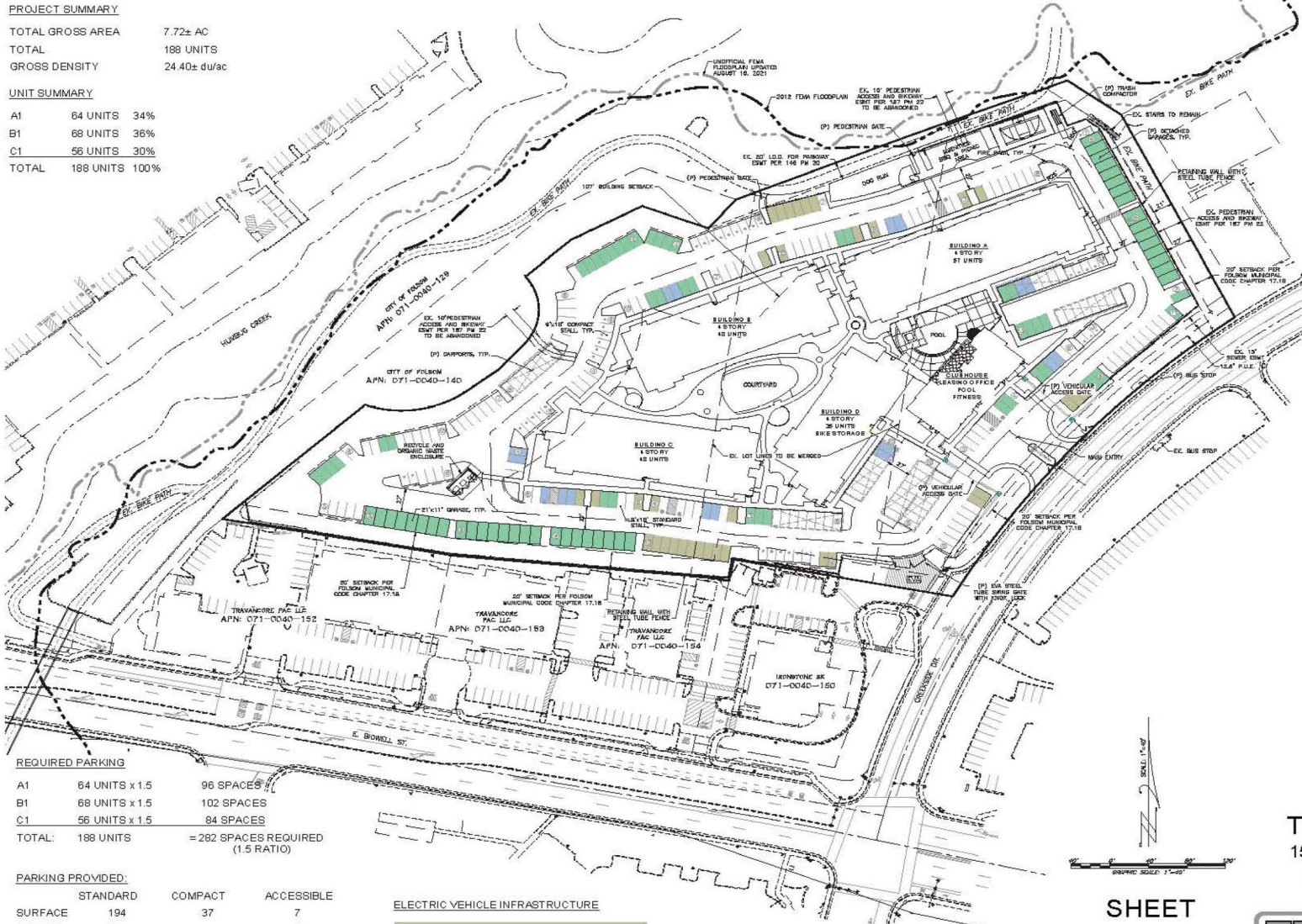

- VICINITY MAP**
NO SCALE
- OWNER:**
 CUMMINGS TRUST
 1525 CREEKSIDE DRIVE 201
 FOLSOM CALIFORNIA 95630
- DEVELOPER:**
 TA CREEKSIDE, LLC
 2820 SULLY PARKWAY, SUITE 370
 FOLSOM, CA 95630
 C/O: RICH ALEXANDER
 918-768-0485
- ENGINEER:**
 BAKER WILLIAMS ENGINEERING GROUP
 9638 SUNSHINE BLVD, SUITE 112
 CITRUS HEIGHTS, CALIFORNIA 95631
 PH: (916) 331-4433
 FAX: (916) 331-4432
- ASSESSOR'S PARCEL NUMBER:**
 071-0040-181, 182, 183
- ACREAGE:**
 7.72± GROSS ACRES
 7.70± NET ACRES
- PROPOSED DENSITY:**
 188 DWELLING UNITS / 7.72± NET AC = 24.4 du/ac
- EXISTING USE:**
 VACANT
- PROPOSED USE:**
 188 UNITS IN 4 APARTMENT BUILDINGS
 CLUB HOUSE AND POOL
- EXISTING ZONING:**
 RP/PD (BUSINESS PROFESSIONAL/PLANNED DEVELOPMENT)
- PROPOSED ZONING:**
 RP/PD (BUSINESS PROFESSIONAL/PLANNED DEVELOPMENT)
- LOT SIZE:**
 LOT SIZE AS SHOWN
- PROPOSED IMPROVEMENTS:**
 CITY OF FOLSOM SCHEDULE
- SEWER:**
 CITY OF FOLSOM
- WATER SUPPLY:**
 CITY OF FOLSOM WATER
- DRAINAGE:**
 CITY OF FOLSOM STORMWATER MANAGEMENT
- FIRE PROTECTION:**
 CITY OF FOLSOM
- TELEPHONE SERVICE:**
 AT&T
- ELECTRICAL SERVICE:**
 SMOG
- GAS SUPPLY:**
 PG&E
- SCHOOL DISTRICT:**
 FOLSOM CORDOVA UNIFIED
- PARK DISTRICT:**
 CITY OF FOLSOM

SITE PLAN
THE ALEXANDER
 1575 CREEKSIDE DRIVE
 FOLSOM, CA
 JUNE 22, 2023

SHEET
A-0.2

TEKIN & ASSOCIATES
 REAL ESTATE CONSULTANTS & CIVIL ENGINEERS

BW BAKER WILLIAMS ENGINEERING GROUP
 9638 SUNSHINE BLVD, SUITE 112
 CITRUS HEIGHTS, CA 95631-1123
 Phone: (916) 331-4433 or (916) 331-4432
 WWW: cfe@bakwilliams.com

Source: Tekin & Associates; 2023

Attachment B

CalEEMod Output

Creekside Apartments Detailed Report

Table of Contents

1. Basic Project Information
 - 1.1. Basic Project Information
 - 1.2. Land Use Types
 - 1.3. User-Selected Emission Reduction Measures by Emissions Sector
2. Emissions Summary
 - 2.1. Construction Emissions Compared Against Thresholds
 - 2.2. Construction Emissions by Year, Unmitigated
 - 2.4. Operations Emissions Compared Against Thresholds
 - 2.5. Operations Emissions by Sector, Unmitigated
3. Construction Emissions Details
 - 3.1. Site Preparation (2023) - Unmitigated
 - 3.3. Grading (2023) - Unmitigated
 - 3.5. Building Construction (2024) - Unmitigated
 - 3.7. Building Construction (2025) - Unmitigated

3.9. Underground Utilities (2023) - Unmitigated

3.11. Underground Utilities (2024) - Unmitigated

4. Operations Emissions Details

4.1. Mobile Emissions by Land Use

4.1.1. Unmitigated

4.2. Energy

4.2.1. Electricity Emissions By Land Use - Unmitigated

4.2.3. Natural Gas Emissions By Land Use - Unmitigated

4.3. Area Emissions by Source

4.3.1. Unmitigated

4.4. Water Emissions by Land Use

4.4.1. Unmitigated

4.5. Waste Emissions by Land Use

4.5.1. Unmitigated

4.6. Refrigerant Emissions by Land Use

4.6.1. Unmitigated

4.7. Offroad Emissions By Equipment Type

4.7.1. Unmitigated

4.8. Stationary Emissions By Equipment Type

4.8.1. Unmitigated

4.9. User Defined Emissions By Equipment Type

4.9.1. Unmitigated

4.10. Soil Carbon Accumulation By Vegetation Type

4.10.1. Soil Carbon Accumulation By Vegetation Type - Unmitigated

4.10.2. Above and Belowground Carbon Accumulation by Land Use Type - Unmitigated

4.10.3. Avoided and Sequestered Emissions by Species - Unmitigated

5. Activity Data

5.1. Construction Schedule

5.2. Off-Road Equipment

5.2.1. Unmitigated

5.3. Construction Vehicles

5.3.1. Unmitigated

5.4. Vehicles

5.4.1. Construction Vehicle Control Strategies

5.5. Architectural Coatings

5.6. Dust Mitigation

5.6.1. Construction Earthmoving Activities

5.6.2. Construction Earthmoving Control Strategies

5.7. Construction Paving

5.8. Construction Electricity Consumption and Emissions Factors

5.9. Operational Mobile Sources

5.9.1. Unmitigated

5.10. Operational Area Sources

5.10.1. Hearths

5.10.1.1. Unmitigated

5.10.2. Architectural Coatings

5.10.3. Landscape Equipment

5.11. Operational Energy Consumption

5.11.1. Unmitigated

5.12. Operational Water and Wastewater Consumption

5.12.1. Unmitigated

5.13. Operational Waste Generation

5.13.1. Unmitigated

5.14. Operational Refrigeration and Air Conditioning Equipment

5.14.1. Unmitigated

5.15. Operational Off-Road Equipment

5.15.1. Unmitigated

5.16. Stationary Sources

5.16.1. Emergency Generators and Fire Pumps

5.16.2. Process Boilers

5.17. User Defined

5.18. Vegetation

5.18.1. Land Use Change

5.18.1.1. Unmitigated

5.18.1. Biomass Cover Type

5.18.1.1. Unmitigated

5.18.2. Sequestration

5.18.2.1. Unmitigated

6. Climate Risk Detailed Report

6.1. Climate Risk Summary

6.2. Initial Climate Risk Scores

6.3. Adjusted Climate Risk Scores

6.4. Climate Risk Reduction Measures

7. Health and Equity Details

7.1. CalEnviroScreen 4.0 Scores

7.2. Healthy Places Index Scores

7.3. Overall Health & Equity Scores

7.4. Health & Equity Measures

7.5. Evaluation Scorecard

7.6. Health & Equity Custom Measures

8. User Changes to Default Data

1. Basic Project Information

1.1. Basic Project Information

Data Field	Value
Project Name	Creekside Apartments
Construction Start Date	10/2/2023
Operational Year	2026
Lead Agency	—
Land Use Scale	Project/site
Analysis Level for Defaults	County
Windspeed (m/s)	2.70
Precipitation (days)	21.4
Location	1575 Creekside Dr, Folsom, CA 95630, USA
County	Sacramento
City	Folsom
Air District	Sacramento Metropolitan AQMD
Air Basin	Sacramento Valley
TAZ	748
EDFZ	13
Electric Utility	Sacramento Municipal Utility District
Gas Utility	Pacific Gas & Electric
App Version	2022.1.1.17

1.2. Land Use Types

Land Use Subtype	Size	Unit	Lot Acreage	Building Area (sq ft)	Landscape Area (sq ft)	Special Landscape Area (sq ft)	Population	Description
------------------	------	------	-------------	-----------------------	------------------------	--------------------------------	------------	-------------

Apartments Mid Rise	188	Dwelling Unit	7.71	200,803	83,913	—	703	—
---------------------	-----	---------------	------	---------	--------	---	-----	---

1.3. User-Selected Emission Reduction Measures by Emissions Sector

No measures selected

2. Emissions Summary

2.1. Construction Emissions Compared Against Thresholds

Criteria Pollutants (lb/day for daily, ton/yr for annual) and GHGs (lb/day for daily, MT/yr for annual)

Un/Mit.	TOG	ROG	NOx	CO	SO2	PM10E	PM10D	PM10T	PM2.5E	PM2.5D	PM2.5T	BCO2	NBCO2	CO2T	CH4	N2O	R	CO2e
Daily, Summer (Max)	—	—	—	—	—	—	—	—	—	—	—	—	—	—	—	—	—	—
Unmit.	2.15	1.82	12.8	22.3	0.03	0.51	1.52	2.03	0.47	0.36	0.83	—	4,558	4,558	0.21	0.16	7.92	4,619
Daily, Winter (Max)	—	—	—	—	—	—	—	—	—	—	—	—	—	—	—	—	—	—
Unmit.	5.07	21.5	41.5	38.0	0.08	1.87	7.87	9.73	1.72	3.99	5.70	—	7,659	7,659	0.53	0.65	0.23	7,865
Average Daily (Max)	—	—	—	—	—	—	—	—	—	—	—	—	—	—	—	—	—	—
Unmit.	1.61	3.23	9.84	15.0	0.02	0.38	1.08	1.46	0.35	0.31	0.61	—	3,432	3,432	0.13	0.12	2.47	3,472
Annual (Max)	—	—	—	—	—	—	—	—	—	—	—	—	—	—	—	—	—	—
Unmit.	0.29	0.59	1.80	2.74	< 0.005	0.07	0.20	0.27	0.06	0.06	0.11	—	568	568	0.02	0.02	0.41	575

2.2. Construction Emissions by Year, Unmitigated

Criteria Pollutants (lb/day for daily, ton/yr for annual) and GHGs (lb/day for daily, MT/yr for annual)

Year	TOG	ROG	NOx	CO	SO2	PM10E	PM10D	PM10T	PM2.5E	PM2.5D	PM2.5T	BCO2	NBCO2	CO2T	CH4	N2O	R	CO2e
------	-----	-----	-----	----	-----	-------	-------	-------	--------	--------	--------	------	-------	------	-----	-----	---	------

Daily - Summer (Max)	—	—	—	—	—	—	—	—	—	—	—	—	—	—	—	—	—	—
2024	2.15	1.82	12.8	22.3	0.03	0.51	1.52	2.03	0.47	0.36	0.83	—	4,558	4,558	0.21	0.16	7.92	4,619
2025	2.03	1.72	11.9	21.6	0.03	0.44	1.52	1.96	0.41	0.36	0.77	—	4,515	4,515	0.16	0.16	7.41	4,575
Daily - Winter (Max)	—	—	—	—	—	—	—	—	—	—	—	—	—	—	—	—	—	—
2023	5.07	19.8	41.5	38.0	0.08	1.87	7.87	9.73	1.72	3.99	5.70	—	7,659	7,659	0.53	0.65	0.23	7,865
2024	3.24	21.5	19.3	26.5	0.05	0.73	1.62	2.35	0.67	0.39	1.06	—	7,144	7,144	0.29	0.19	0.22	7,207
2025	1.98	1.66	12.1	19.4	0.03	0.44	1.52	1.96	0.41	0.36	0.77	—	4,343	4,343	0.17	0.16	0.19	4,395
Average Daily	—	—	—	—	—	—	—	—	—	—	—	—	—	—	—	—	—	—
2023	0.53	1.65	4.33	3.87	0.01	0.18	0.65	0.83	0.16	0.31	0.47	—	937	937	0.05	0.04	0.25	951
2024	1.61	3.23	9.84	15.0	0.02	0.38	1.08	1.46	0.35	0.26	0.61	—	3,432	3,432	0.13	0.12	2.47	3,472
2025	0.43	0.36	2.61	4.25	0.01	0.10	0.33	0.42	0.09	0.08	0.17	—	951	951	0.04	0.03	0.69	963
Annual	—	—	—	—	—	—	—	—	—	—	—	—	—	—	—	—	—	—
2023	0.10	0.30	0.79	0.71	< 0.005	0.03	0.12	0.15	0.03	0.06	0.09	—	155	155	0.01	0.01	0.04	157
2024	0.29	0.59	1.80	2.74	< 0.005	0.07	0.20	0.27	0.06	0.05	0.11	—	568	568	0.02	0.02	0.41	575
2025	0.08	0.07	0.48	0.78	< 0.005	0.02	0.06	0.08	0.02	0.01	0.03	—	157	157	0.01	0.01	0.11	159

2.4. Operations Emissions Compared Against Thresholds

Criteria Pollutants (lb/day for daily, ton/yr for annual) and GHGs (lb/day for daily, MT/yr for annual)

Un/Mit.	TOG	ROG	NOx	CO	SO2	PM10E	PM10D	PM10T	PM2.5E	PM2.5D	PM2.5T	BCO2	NBCO2	CO2T	CH4	N2O	R	CO2e
Daily, Summer (Max)	—	—	—	—	—	—	—	—	—	—	—	—	—	—	—	—	—	—
Unmit.	4.92	9.38	3.53	38.1	0.06	0.10	4.77	4.87	0.10	1.21	1.31	114	7,662	7,777	10.4	0.29	21.6	8,144

Daily, Winter (Max)	—	—	—	—	—	—	—	—	—	—	—	—	—	—	—	—	—	—
Unmit.	3.55	8.04	3.91	24.0	0.06	0.09	4.77	4.87	0.09	1.21	1.30	114	7,133	7,247	10.5	0.31	1.96	7,603
Average Daily (Max)	—	—	—	—	—	—	—	—	—	—	—	—	—	—	—	—	—	—
Unmit.	4.23	8.70	3.77	30.7	0.06	0.10	4.71	4.81	0.09	1.20	1.29	114	7,256	7,370	10.4	0.30	10.1	7,730
Annual (Max)	—	—	—	—	—	—	—	—	—	—	—	—	—	—	—	—	—	—
Unmit.	0.77	1.59	0.69	5.60	0.01	0.02	0.86	0.88	0.02	0.22	0.24	18.9	1,201	1,220	1.73	0.05	1.68	1,280

2.5. Operations Emissions by Sector, Unmitigated

Criteria Pollutants (lb/day for daily, ton/yr for annual) and GHGs (lb/day for daily, MT/yr for annual)

Sector	TOG	ROG	NOx	CO	SO2	PM10E	PM10D	PM10T	PM2.5E	PM2.5D	PM2.5T	BCO2	NBCO2	CO2T	CH4	N2O	R	CO2e
Daily, Summer (Max)	—	—	—	—	—	—	—	—	—	—	—	—	—	—	—	—	—	—
Mobile	3.85	3.58	2.79	27.2	0.06	0.04	4.77	4.82	0.04	1.21	1.25	—	5,852	5,852	0.27	0.25	20.1	5,954
Area	1.00	5.76	0.10	10.7	< 0.005	0.01	—	0.01	< 0.005	—	< 0.005	0.00	28.5	28.5	< 0.005	< 0.005	—	28.6
Energy	0.07	0.04	0.63	0.27	< 0.005	0.05	—	0.05	0.05	—	0.05	—	1,761	1,761	0.10	0.01	—	1,766
Water	—	—	—	—	—	—	—	—	—	—	—	14.1	20.3	34.4	0.05	0.03	—	44.8
Waste	—	—	—	—	—	—	—	—	—	—	—	100	0.00	100	10.0	0.00	—	350
Refrig.	—	—	—	—	—	—	—	—	—	—	—	—	—	—	—	—	1.44	1.44
Total	4.92	9.38	3.53	38.1	0.06	0.10	4.77	4.87	0.10	1.21	1.31	114	7,662	7,777	10.4	0.29	21.6	8,144
Daily, Winter (Max)	—	—	—	—	—	—	—	—	—	—	—	—	—	—	—	—	—	—
Mobile	3.47	3.19	3.28	23.8	0.05	0.04	4.77	4.82	0.04	1.21	1.25	—	5,351	5,351	0.32	0.27	0.52	5,442
Area	0.00	4.81	0.00	0.00	0.00	0.00	—	0.00	0.00	—	0.00	0.00	0.00	0.00	0.00	0.00	—	0.00

Energy	0.07	0.04	0.63	0.27	< 0.005	0.05	—	0.05	0.05	—	0.05	—	1,761	1,761	0.10	0.01	—	1,766
Water	—	—	—	—	—	—	—	—	—	—	—	14.1	20.3	34.4	0.05	0.03	—	44.8
Waste	—	—	—	—	—	—	—	—	—	—	—	100	0.00	100	10.0	0.00	—	350
Refrig.	—	—	—	—	—	—	—	—	—	—	—	—	—	—	—	—	1.44	1.44
Total	3.55	8.04	3.91	24.0	0.06	0.09	4.77	4.87	0.09	1.21	1.30	114	7,133	7,247	10.5	0.31	1.96	7,603
Average Daily	—	—	—	—	—	—	—	—	—	—	—	—	—	—	—	—	—	—
Mobile	3.48	3.20	3.07	23.1	0.05	0.04	4.71	4.75	0.04	1.20	1.24	—	5,455	5,455	0.29	0.26	8.69	5,549
Area	0.68	5.46	0.07	7.30	< 0.005	< 0.005	—	< 0.005	< 0.005	—	< 0.005	0.00	19.5	19.5	< 0.005	< 0.005	—	19.6
Energy	0.07	0.04	0.63	0.27	< 0.005	0.05	—	0.05	0.05	—	0.05	—	1,761	1,761	0.10	0.01	—	1,766
Water	—	—	—	—	—	—	—	—	—	—	—	14.1	20.3	34.4	0.05	0.03	—	44.8
Waste	—	—	—	—	—	—	—	—	—	—	—	100	0.00	100	10.0	0.00	—	350
Refrig.	—	—	—	—	—	—	—	—	—	—	—	—	—	—	—	—	1.44	1.44
Total	4.23	8.70	3.77	30.7	0.06	0.10	4.71	4.81	0.09	1.20	1.29	114	7,256	7,370	10.4	0.30	10.1	7,730
Annual	—	—	—	—	—	—	—	—	—	—	—	—	—	—	—	—	—	—
Mobile	0.63	0.58	0.56	4.22	0.01	0.01	0.86	0.87	0.01	0.22	0.23	—	903	903	0.05	0.04	1.44	919
Area	0.12	1.00	0.01	1.33	< 0.005	< 0.005	—	< 0.005	< 0.005	—	< 0.005	0.00	3.23	3.23	< 0.005	< 0.005	—	3.25
Energy	0.01	0.01	0.12	0.05	< 0.005	0.01	—	0.01	0.01	—	0.01	—	292	292	0.02	< 0.005	—	292
Water	—	—	—	—	—	—	—	—	—	—	—	2.33	3.35	5.69	0.01	0.01	—	7.41
Waste	—	—	—	—	—	—	—	—	—	—	—	16.6	0.00	16.6	1.66	0.00	—	58.0
Refrig.	—	—	—	—	—	—	—	—	—	—	—	—	—	—	—	—	0.24	0.24
Total	0.77	1.59	0.69	5.60	0.01	0.02	0.86	0.88	0.02	0.22	0.24	18.9	1,201	1,220	1.73	0.05	1.68	1,280

3. Construction Emissions Details

3.1. Site Preparation (2023) - Unmitigated

Criteria Pollutants (lb/day for daily, ton/yr for annual) and GHGs (lb/day for daily, MT/yr for annual)

Location	TOG	ROG	NOx	CO	SO2	PM10E	PM10D	PM10T	PM2.5E	PM2.5D	PM2.5T	BCO2	NBCO2	CO2T	CH4	N2O	R	CO2e
Onsite	—	—	—	—	—	—	—	—	—	—	—	—	—	—	—	—	—	—
Daily, Summer (Max)	—	—	—	—	—	—	—	—	—	—	—	—	—	—	—	—	—	—
Daily, Winter (Max)	—	—	—	—	—	—	—	—	—	—	—	—	—	—	—	—	—	—
Off-Road Equipment	4.98	4.18	41.4	37.0	0.06	1.87	—	1.87	1.72	—	1.72	—	5,961	5,961	0.24	0.05	—	5,982
Dust From Material Movement	—	—	—	—	—	—	7.67	7.67	—	3.94	3.94	—	—	—	—	—	—	—
Onsite truck	0.00	0.00	0.00	0.00	0.00	0.00	0.00	0.00	0.00	0.00	0.00	—	0.00	0.00	0.00	0.00	0.00	—
Average Daily	—	—	—	—	—	—	—	—	—	—	—	—	—	—	—	—	—	—
Off-Road Equipment	0.27	0.23	2.27	2.03	< 0.005	0.10	—	0.10	0.09	—	0.09	—	327	327	0.01	< 0.005	—	328
Dust From Material Movement	—	—	—	—	—	—	0.42	0.42	—	0.22	0.22	—	—	—	—	—	—	—
Onsite truck	0.00	0.00	0.00	0.00	0.00	0.00	0.00	0.00	0.00	0.00	0.00	—	0.00	0.00	0.00	0.00	0.00	—
Annual	—	—	—	—	—	—	—	—	—	—	—	—	—	—	—	—	—	—
Off-Road Equipment	0.05	0.04	0.41	0.37	< 0.005	0.02	—	0.02	0.02	—	0.02	—	54.1	54.1	< 0.005	< 0.005	—	54.3
Dust From Material Movement	—	—	—	—	—	—	0.08	0.08	—	0.04	0.04	—	—	—	—	—	—	—
Onsite truck	0.00	0.00	0.00	0.00	0.00	0.00	0.00	0.00	0.00	0.00	0.00	—	0.00	0.00	0.00	0.00	0.00	—

Offsite	—	—	—	—	—	—	—	—	—	—	—	—	—	—	—	—	—	—
Daily, Summer (Max)	—	—	—	—	—	—	—	—	—	—	—	—	—	—	—	—	—	—
Daily, Winter (Max)	—	—	—	—	—	—	—	—	—	—	—	—	—	—	—	—	—	—
Worker	0.09	0.08	0.10	1.03	0.00	0.00	0.20	0.20	0.00	0.05	0.05	—	209	209	0.01	0.01	0.03	—
Vendor	0.00	0.00	0.00	0.00	0.00	0.00	0.00	0.00	0.00	0.00	0.00	—	0.00	0.00	0.00	0.00	0.00	—
Hauling	0.00	0.00	0.00	0.00	0.00	0.00	0.00	0.00	0.00	0.00	0.00	—	0.00	0.00	0.00	0.00	0.00	—
Average Daily	—	—	—	—	—	—	—	—	—	—	—	—	—	—	—	—	—	—
Worker	< 0.005	< 0.005	< 0.005	0.06	0.00	0.00	0.01	0.01	0.00	< 0.005	< 0.005	—	11.8	11.8	< 0.005	< 0.005	0.02	—
Vendor	0.00	0.00	0.00	0.00	0.00	0.00	0.00	0.00	0.00	0.00	0.00	—	0.00	0.00	0.00	0.00	0.00	—
Hauling	0.00	0.00	0.00	0.00	0.00	0.00	0.00	0.00	0.00	0.00	0.00	—	0.00	0.00	0.00	0.00	0.00	—
Annual	—	—	—	—	—	—	—	—	—	—	—	—	—	—	—	—	—	—
Worker	< 0.005	< 0.005	< 0.005	0.01	0.00	0.00	< 0.005	< 0.005	0.00	< 0.005	< 0.005	—	1.95	1.95	< 0.005	< 0.005	< 0.005	—
Vendor	0.00	0.00	0.00	0.00	0.00	0.00	0.00	0.00	0.00	0.00	0.00	—	0.00	0.00	0.00	0.00	0.00	—
Hauling	0.00	0.00	0.00	0.00	0.00	0.00	0.00	0.00	0.00	0.00	0.00	—	0.00	0.00	0.00	0.00	0.00	—

3.3. Grading (2023) - Unmitigated

Criteria Pollutants (lb/day for daily, ton/yr for annual) and GHGs (lb/day for daily, MT/yr for annual)

Location	TOG	ROG	NOx	CO	SO2	PM10E	PM10D	PM10T	PM2.5E	PM2.5D	PM2.5T	BCO2	NBCO2	CO2T	CH4	N2O	R	CO2e
Onsite	—	—	—	—	—	—	—	—	—	—	—	—	—	—	—	—	—	—
Daily, Summer (Max)	—	—	—	—	—	—	—	—	—	—	—	—	—	—	—	—	—	—
Daily, Winter (Max)	—	—	—	—	—	—	—	—	—	—	—	—	—	—	—	—	—	—

Off-Road Equipment	2.71	2.28	21.7	21.2	0.03	1.00	—	1.00	0.92	—	0.92	—	3,624	3,624	0.15	0.03	—	3,636
Dust From Material Movement	—	—	—	—	—	—	2.77	2.77	—	1.34	1.34	—	—	—	—	—	—	—
Onsite truck	0.00	0.00	0.00	0.00	0.00	0.00	0.00	0.00	0.00	0.00	0.00	—	0.00	0.00	0.00	0.00	0.00	—
Average Daily	—	—	—	—	—	—	—	—	—	—	—	—	—	—	—	—	—	—
Off-Road Equipment	0.15	0.12	1.19	1.16	< 0.005	0.05	—	0.05	0.05	—	0.05	—	199	199	0.01	< 0.005	—	199
Dust From Material Movement	—	—	—	—	—	—	0.15	0.15	—	0.07	0.07	—	—	—	—	—	—	—
Onsite truck	0.00	0.00	0.00	0.00	0.00	0.00	0.00	0.00	0.00	0.00	0.00	—	0.00	0.00	0.00	0.00	0.00	—
Annual	—	—	—	—	—	—	—	—	—	—	—	—	—	—	—	—	—	—
Off-Road Equipment	0.03	0.02	0.22	0.21	< 0.005	0.01	—	0.01	0.01	—	0.01	—	32.9	32.9	< 0.005	< 0.005	—	33.0
Dust From Material Movement	—	—	—	—	—	—	0.03	0.03	—	0.01	0.01	—	—	—	—	—	—	—
Onsite truck	0.00	0.00	0.00	0.00	0.00	0.00	0.00	0.00	0.00	0.00	0.00	—	0.00	0.00	0.00	0.00	0.00	—
Offsite	—	—	—	—	—	—	—	—	—	—	—	—	—	—	—	—	—	—
Daily, Summer (Max)	—	—	—	—	—	—	—	—	—	—	—	—	—	—	—	—	—	—
Daily, Winter (Max)	—	—	—	—	—	—	—	—	—	—	—	—	—	—	—	—	—	—
Worker	0.08	0.07	0.08	0.90	0.00	0.00	0.18	0.18	0.00	0.04	0.04	—	183	183	< 0.005	0.01	0.02	—

Vendor	0.00	0.00	0.00	0.00	0.00	0.00	0.00	0.00	0.00	0.00	0.00	—	0.00	0.00	0.00	0.00	0.00	—
Hauling	0.50	0.12	8.03	2.72	0.05	0.07	0.95	1.02	0.07	0.25	0.32	—	3,852	3,852	0.38	0.61	0.20	—
Average Daily	—	—	—	—	—	—	—	—	—	—	—	—	—	—	—	—	—	—
Worker	< 0.005	< 0.005	< 0.005	0.05	0.00	0.00	0.01	0.01	0.00	< 0.005	< 0.005	—	10.3	10.3	< 0.005	< 0.005	0.02	—
Vendor	0.00	0.00	0.00	0.00	0.00	0.00	0.00	0.00	0.00	0.00	0.00	—	0.00	0.00	0.00	0.00	0.00	—
Hauling	0.03	0.01	0.43	0.15	< 0.005	< 0.005	0.05	0.06	< 0.005	0.01	0.02	—	211	211	0.02	0.03	0.19	—
Annual	—	—	—	—	—	—	—	—	—	—	—	—	—	—	—	—	—	—
Worker	< 0.005	< 0.005	< 0.005	0.01	0.00	0.00	< 0.005	< 0.005	0.00	< 0.005	< 0.005	—	1.70	1.70	< 0.005	< 0.005	< 0.005	—
Vendor	0.00	0.00	0.00	0.00	0.00	0.00	0.00	0.00	0.00	0.00	0.00	—	0.00	0.00	0.00	0.00	0.00	—
Hauling	0.01	< 0.005	0.08	0.03	< 0.005	< 0.005	0.01	0.01	< 0.005	< 0.005	< 0.005	—	35.0	35.0	< 0.005	0.01	0.03	—

3.5. Building Construction (2024) - Unmitigated

Criteria Pollutants (lb/day for daily, ton/yr for annual) and GHGs (lb/day for daily, MT/yr for annual)

Location	TOG	ROG	NOx	CO	SO2	PM10E	PM10D	PM10T	PM2.5E	PM2.5D	PM2.5T	BCO2	NBCO2	CO2T	CH4	N2O	R	CO2e
Onsite	—	—	—	—	—	—	—	—	—	—	—	—	—	—	—	—	—	—
Daily, Summer (Max)	—	—	—	—	—	—	—	—	—	—	—	—	—	—	—	—	—	—
Off-Road Equipment	1.44	1.20	11.2	13.1	0.02	0.50	—	0.50	0.46	—	0.46	—	2,398	2,398	0.10	0.02	—	2,406
Onsite truck	0.00	0.00	0.00	0.00	0.00	0.00	0.00	0.00	0.00	0.00	0.00	—	0.00	0.00	0.00	0.00	0.00	—
Daily, Winter (Max)	—	—	—	—	—	—	—	—	—	—	—	—	—	—	—	—	—	—
Off-Road Equipment	1.44	1.20	11.2	13.1	0.02	0.50	—	0.50	0.46	—	0.46	—	2,398	2,398	0.10	0.02	—	2,406
Onsite truck	0.00	0.00	0.00	0.00	0.00	0.00	0.00	0.00	0.00	0.00	0.00	—	0.00	0.00	0.00	0.00	0.00	—

Average Daily	—	—	—	—	—	—	—	—	—	—	—	—	—	—	—	—	—	—
Off-Road Equipment	1.03	0.86	8.01	9.37	0.02	0.36	—	0.36	0.33	—	0.33	—	1,713	1,713	0.07	0.01	—	1,718
Onsite truck	0.00	0.00	0.00	0.00	0.00	0.00	0.00	0.00	0.00	0.00	0.00	—	0.00	0.00	0.00	0.00	0.00	—
Annual	—	—	—	—	—	—	—	—	—	—	—	—	—	—	—	—	—	—
Off-Road Equipment	0.19	0.16	1.46	1.71	< 0.005	0.06	—	0.06	0.06	—	0.06	—	284	284	0.01	< 0.005	—	285
Onsite truck	0.00	0.00	0.00	0.00	0.00	0.00	0.00	0.00	0.00	0.00	0.00	—	0.00	0.00	0.00	0.00	0.00	—
Offsite	—	—	—	—	—	—	—	—	—	—	—	—	—	—	—	—	—	—
Daily, Summer (Max)	—	—	—	—	—	—	—	—	—	—	—	—	—	—	—	—	—	—
Worker	0.65	0.60	0.44	8.78	0.00	0.00	1.37	1.37	0.00	0.32	0.32	—	1,568	1,568	0.07	0.05	6.41	—
Vendor	0.07	0.03	1.13	0.41	< 0.005	0.01	0.15	0.16	0.01	0.04	0.05	—	593	593	0.04	0.09	1.52	—
Hauling	0.00	0.00	0.00	0.00	0.00	0.00	0.00	0.00	0.00	0.00	0.00	—	0.00	0.00	0.00	0.00	0.00	—
Daily, Winter (Max)	—	—	—	—	—	—	—	—	—	—	—	—	—	—	—	—	—	—
Worker	0.59	0.53	0.59	6.46	0.00	0.00	1.37	1.37	0.00	0.32	0.32	—	1,391	1,391	0.04	0.05	0.17	—
Vendor	0.07	0.02	1.20	0.42	< 0.005	0.01	0.15	0.16	0.01	0.04	0.05	—	592	592	0.04	0.09	0.04	—
Hauling	0.00	0.00	0.00	0.00	0.00	0.00	0.00	0.00	0.00	0.00	0.00	—	0.00	0.00	0.00	0.00	0.00	—
Average Daily	—	—	—	—	—	—	—	—	—	—	—	—	—	—	—	—	—	—
Worker	0.42	0.38	0.35	4.72	0.00	0.00	0.96	0.96	0.00	0.23	0.23	—	1,020	1,020	0.02	0.04	1.98	—
Vendor	0.05	0.02	0.85	0.29	< 0.005	0.01	0.11	0.11	0.01	0.03	0.03	—	423	423	0.03	0.06	0.47	—
Hauling	0.00	0.00	0.00	0.00	0.00	0.00	0.00	0.00	0.00	0.00	0.00	—	0.00	0.00	0.00	0.00	0.00	—
Annual	—	—	—	—	—	—	—	—	—	—	—	—	—	—	—	—	—	—
Worker	0.08	0.07	0.06	0.86	0.00	0.00	0.18	0.18	0.00	0.04	0.04	—	169	169	< 0.005	0.01	0.33	—

Vendor	0.01	< 0.005	0.15	0.05	< 0.005	< 0.005	0.02	0.02	< 0.005	0.01	0.01	—	70.1	70.1	< 0.005	0.01	0.08	—
Hauling	0.00	0.00	0.00	0.00	0.00	0.00	0.00	0.00	0.00	0.00	0.00	—	0.00	0.00	0.00	0.00	0.00	—

3.7. Building Construction (2025) - Unmitigated

Criteria Pollutants (lb/day for daily, ton/yr for annual) and GHGs (lb/day for daily, MT/yr for annual)

Location	TOG	ROG	NOx	CO	SO2	PM10E	PM10D	PM10T	PM2.5E	PM2.5D	PM2.5T	BCO2	NBCO2	CO2T	CH4	N2O	R	CO2e
Onsite	—	—	—	—	—	—	—	—	—	—	—	—	—	—	—	—	—	—
Daily, Summer (Max)	—	—	—	—	—	—	—	—	—	—	—	—	—	—	—	—	—	—
Off-Road Equipment	1.35	1.13	10.4	13.0	0.02	0.43	—	0.43	0.40	—	0.40	—	2,398	2,398	0.10	0.02	—	2,406
Onsite truck	0.00	0.00	0.00	0.00	0.00	0.00	0.00	0.00	0.00	0.00	0.00	—	0.00	0.00	0.00	0.00	0.00	—
Daily, Winter (Max)	—	—	—	—	—	—	—	—	—	—	—	—	—	—	—	—	—	—
Off-Road Equipment	1.35	1.13	10.4	13.0	0.02	0.43	—	0.43	0.40	—	0.40	—	2,398	2,398	0.10	0.02	—	2,406
Onsite truck	0.00	0.00	0.00	0.00	0.00	0.00	0.00	0.00	0.00	0.00	0.00	—	0.00	0.00	0.00	0.00	0.00	—
Average Daily	—	—	—	—	—	—	—	—	—	—	—	—	—	—	—	—	—	—
Off-Road Equipment	0.29	0.24	2.27	2.83	0.01	0.09	—	0.09	0.09	—	0.09	—	521	521	0.02	< 0.005	—	523
Onsite truck	0.00	0.00	0.00	0.00	0.00	0.00	0.00	0.00	0.00	0.00	0.00	—	0.00	0.00	0.00	0.00	0.00	—
Annual	—	—	—	—	—	—	—	—	—	—	—	—	—	—	—	—	—	—
Off-Road Equipment	0.05	0.04	0.41	0.52	< 0.005	0.02	—	0.02	0.02	—	0.02	—	86.2	86.2	< 0.005	< 0.005	—	86.5
Onsite truck	0.00	0.00	0.00	0.00	0.00	0.00	0.00	0.00	0.00	0.00	0.00	—	0.00	0.00	0.00	0.00	0.00	—

Offsite	—	—	—	—	—	—	—	—	—	—	—	—	—	—	—	—	—	—
Daily, Summer (Max)	—	—	—	—	—	—	—	—	—	—	—	—	—	—	—	—	—	—
Worker	0.62	0.57	0.39	8.16	0.00	0.00	1.37	1.37	0.00	0.32	0.32	—	1,537	1,537	0.02	0.05	5.90	—
Vendor	0.06	0.03	1.05	0.39	< 0.005	0.01	0.15	0.16	0.01	0.04	0.05	—	581	581	0.04	0.09	1.51	—
Hauling	0.00	0.00	0.00	0.00	0.00	0.00	0.00	0.00	0.00	0.00	0.00	—	0.00	0.00	0.00	0.00	0.00	—
Daily, Winter (Max)	—	—	—	—	—	—	—	—	—	—	—	—	—	—	—	—	—	—
Worker	0.57	0.51	0.50	6.01	0.00	0.00	1.37	1.37	0.00	0.32	0.32	—	1,364	1,364	0.03	0.05	0.15	—
Vendor	0.06	0.02	1.13	0.40	< 0.005	0.01	0.15	0.16	0.01	0.04	0.05	—	581	581	0.04	0.09	0.04	—
Hauling	0.00	0.00	0.00	0.00	0.00	0.00	0.00	0.00	0.00	0.00	0.00	—	0.00	0.00	0.00	0.00	0.00	—
Average Daily	—	—	—	—	—	—	—	—	—	—	—	—	—	—	—	—	—	—
Worker	0.12	0.11	0.10	1.33	0.00	0.00	0.29	0.29	0.00	0.07	0.07	—	304	304	0.01	0.01	0.55	—
Vendor	0.01	0.01	0.24	0.09	< 0.005	< 0.005	0.03	0.03	< 0.005	0.01	0.01	—	126	126	0.01	0.02	0.14	—
Hauling	0.00	0.00	0.00	0.00	0.00	0.00	0.00	0.00	0.00	0.00	0.00	—	0.00	0.00	0.00	0.00	0.00	—
Annual	—	—	—	—	—	—	—	—	—	—	—	—	—	—	—	—	—	—
Worker	0.02	0.02	0.02	0.24	0.00	0.00	0.05	0.05	0.00	0.01	0.01	—	50.3	50.3	< 0.005	< 0.005	0.09	—
Vendor	< 0.005	< 0.005	0.04	0.02	< 0.005	< 0.005	0.01	0.01	< 0.005	< 0.005	< 0.005	—	20.9	20.9	< 0.005	< 0.005	0.02	—
Hauling	0.00	0.00	0.00	0.00	0.00	0.00	0.00	0.00	0.00	0.00	0.00	—	0.00	0.00	0.00	0.00	0.00	—

3.9. Underground Utilities (2023) - Unmitigated

Criteria Pollutants (lb/day for daily, ton/yr for annual) and GHGs (lb/day for daily, MT/yr for annual)

Location	TOG	ROG	NOx	CO	SO2	PM10E	PM10D	PM10T	PM2.5E	PM2.5D	PM2.5T	BCO2	NBCO2	CO2T	CH4	N2O	R	CO2e
Onsite	—	—	—	—	—	—	—	—	—	—	—	—	—	—	—	—	—	—
Daily, Summer (Max)	—	—	—	—	—	—	—	—	—	—	—	—	—	—	—	—	—	—

Daily, Winter (Max)	—	—	—	—	—	—	—	—	—	—	—	—	—	—	—	—	—	—
Off-Road Equipment	1.12	0.94	6.68	6.10	0.02	0.24	—	0.24	0.22	—	0.22	—	2,664	2,664	0.11	0.02	—	2,673
Architectural Coatings	—	18.8	—	—	—	—	—	—	—	—	—	—	—	—	—	—	—	—
Onsite truck	0.00	0.00	0.00	0.00	0.00	0.00	0.00	0.00	0.00	0.00	0.00	—	0.00	0.00	0.00	0.00	0.00	—
Average Daily	—	—	—	—	—	—	—	—	—	—	—	—	—	—	—	—	—	—
Off-Road Equipment	0.07	0.06	0.43	0.39	< 0.005	0.02	—	0.02	0.01	—	0.01	—	172	172	0.01	< 0.005	—	173
Architectural Coatings	—	1.21	—	—	—	—	—	—	—	—	—	—	—	—	—	—	—	—
Onsite truck	0.00	0.00	0.00	0.00	0.00	0.00	0.00	0.00	0.00	0.00	0.00	—	0.00	0.00	0.00	0.00	0.00	—
Annual	—	—	—	—	—	—	—	—	—	—	—	—	—	—	—	—	—	—
Off-Road Equipment	0.01	0.01	0.08	0.07	< 0.005	< 0.005	—	< 0.005	< 0.005	—	< 0.005	—	28.5	28.5	< 0.005	< 0.005	—	28.6
Architectural Coatings	—	0.22	—	—	—	—	—	—	—	—	—	—	—	—	—	—	—	—
Onsite truck	0.00	0.00	0.00	0.00	0.00	0.00	0.00	0.00	0.00	0.00	0.00	—	0.00	0.00	0.00	0.00	0.00	—
Offsite	—	—	—	—	—	—	—	—	—	—	—	—	—	—	—	—	—	—
Daily, Summer (Max)	—	—	—	—	—	—	—	—	—	—	—	—	—	—	—	—	—	—
Daily, Winter (Max)	—	—	—	—	—	—	—	—	—	—	—	—	—	—	—	—	—	—
Worker	0.05	0.04	0.05	0.51	0.00	0.00	0.10	0.10	0.00	0.02	0.02	—	105	105	< 0.005	< 0.005	0.01	—

Vendor	0.00	0.00	0.00	0.00	0.00	0.00	0.00	0.00	0.00	0.00	0.00	—	0.00	0.00	0.00	0.00	0.00	—
Hauling	0.00	0.00	0.00	0.00	0.00	0.00	0.00	0.00	0.00	0.00	0.00	—	0.00	0.00	0.00	0.00	0.00	—
Average Daily	—	—	—	—	—	—	—	—	—	—	—	—	—	—	—	—	—	—
Worker	< 0.005	< 0.005	< 0.005	0.03	0.00	0.00	0.01	0.01	0.00	< 0.005	< 0.005	—	6.93	6.93	< 0.005	< 0.005	0.01	—
Vendor	0.00	0.00	0.00	0.00	0.00	0.00	0.00	0.00	0.00	0.00	0.00	—	0.00	0.00	0.00	0.00	0.00	—
Hauling	0.00	0.00	0.00	0.00	0.00	0.00	0.00	0.00	0.00	0.00	0.00	—	0.00	0.00	0.00	0.00	0.00	—
Annual	—	—	—	—	—	—	—	—	—	—	—	—	—	—	—	—	—	—
Worker	< 0.005	< 0.005	< 0.005	0.01	0.00	0.00	< 0.005	< 0.005	0.00	< 0.005	< 0.005	—	1.15	1.15	< 0.005	< 0.005	< 0.005	—
Vendor	0.00	0.00	0.00	0.00	0.00	0.00	0.00	0.00	0.00	0.00	0.00	—	0.00	0.00	0.00	0.00	0.00	—
Hauling	0.00	0.00	0.00	0.00	0.00	0.00	0.00	0.00	0.00	0.00	0.00	—	0.00	0.00	0.00	0.00	0.00	—

3.11. Underground Utilities (2024) - Unmitigated

Criteria Pollutants (lb/day for daily, ton/yr for annual) and GHGs (lb/day for daily, MT/yr for annual)

Location	TOG	ROG	NOx	CO	SO2	PM10E	PM10D	PM10T	PM2.5E	PM2.5D	PM2.5T	BCO2	NBCO2	CO2T	CH4	N2O	R	CO2e
Onsite	—	—	—	—	—	—	—	—	—	—	—	—	—	—	—	—	—	—
Daily, Summer (Max)	—	—	—	—	—	—	—	—	—	—	—	—	—	—	—	—	—	—
Daily, Winter (Max)	—	—	—	—	—	—	—	—	—	—	—	—	—	—	—	—	—	—
Off-Road Equipment	1.10	0.92	6.23	6.02	0.02	0.22	—	0.22	0.21	—	0.21	—	2,660	2,660	0.11	0.02	—	2,669
Architectural Coatings	—	18.8	—	—	—	—	—	—	—	—	—	—	—	—	—	—	—	—
Onsite truck	0.00	0.00	0.00	0.00	0.00	0.00	0.00	0.00	0.00	0.00	0.00	—	0.00	0.00	0.00	0.00	0.00	—
Average Daily	—	—	—	—	—	—	—	—	—	—	—	—	—	—	—	—	—	—

Off-Road Equipment	0.11	0.09	0.62	0.60	< 0.005	0.02	—	0.02	0.02	—	0.02	—	265	265	0.01	< 0.005	—	266
Architectural Coatings	—	1.88	—	—	—	—	—	—	—	—	—	—	—	—	—	—	—	—
Onsite truck	0.00	0.00	0.00	0.00	0.00	0.00	0.00	0.00	0.00	0.00	0.00	—	0.00	0.00	0.00	0.00	0.00	—
Annual	—	—	—	—	—	—	—	—	—	—	—	—	—	—	—	—	—	—
Off-Road Equipment	0.02	0.02	0.11	0.11	< 0.005	< 0.005	—	< 0.005	< 0.005	—	< 0.005	—	44.0	44.0	< 0.005	< 0.005	—	44.1
Architectural Coatings	—	0.34	—	—	—	—	—	—	—	—	—	—	—	—	—	—	—	—
Onsite truck	0.00	0.00	0.00	0.00	0.00	0.00	0.00	0.00	0.00	0.00	0.00	—	0.00	0.00	0.00	0.00	0.00	—
Offsite	—	—	—	—	—	—	—	—	—	—	—	—	—	—	—	—	—	—
Daily, Summer (Max)	—	—	—	—	—	—	—	—	—	—	—	—	—	—	—	—	—	—
Daily, Winter (Max)	—	—	—	—	—	—	—	—	—	—	—	—	—	—	—	—	—	—
Worker	0.04	0.04	0.04	0.48	0.00	0.00	0.10	0.10	0.00	0.02	0.02	—	103	103	< 0.005	< 0.005	0.01	—
Vendor	0.00	0.00	0.00	0.00	0.00	0.00	0.00	0.00	0.00	0.00	0.00	—	0.00	0.00	0.00	0.00	0.00	—
Hauling	0.00	0.00	0.00	0.00	0.00	0.00	0.00	0.00	0.00	0.00	0.00	—	0.00	0.00	0.00	0.00	0.00	—
Average Daily	—	—	—	—	—	—	—	—	—	—	—	—	—	—	—	—	—	—
Worker	< 0.005	< 0.005	< 0.005	0.05	0.00	0.00	0.01	0.01	0.00	< 0.005	< 0.005	—	10.5	10.5	< 0.005	< 0.005	0.02	—
Vendor	0.00	0.00	0.00	0.00	0.00	0.00	0.00	0.00	0.00	0.00	0.00	—	0.00	0.00	0.00	0.00	0.00	—
Hauling	0.00	0.00	0.00	0.00	0.00	0.00	0.00	0.00	0.00	0.00	0.00	—	0.00	0.00	0.00	0.00	0.00	—
Annual	—	—	—	—	—	—	—	—	—	—	—	—	—	—	—	—	—	—
Worker	< 0.005	< 0.005	< 0.005	0.01	0.00	0.00	< 0.005	< 0.005	0.00	< 0.005	< 0.005	—	1.74	1.74	< 0.005	< 0.005	< 0.005	—

Vendor	0.00	0.00	0.00	0.00	0.00	0.00	0.00	0.00	0.00	0.00	0.00	0.00	—	0.00	0.00	0.00	0.00	0.00	—
Hauling	0.00	0.00	0.00	0.00	0.00	0.00	0.00	0.00	0.00	0.00	0.00	0.00	—	0.00	0.00	0.00	0.00	0.00	—

4. Operations Emissions Details

4.1. Mobile Emissions by Land Use

4.1.1. Unmitigated

Criteria Pollutants (lb/day for daily, ton/yr for annual) and GHGs (lb/day for daily, MT/yr for annual)

Land Use	TOG	ROG	NOx	CO	SO2	PM10E	PM10D	PM10T	PM2.5E	PM2.5D	PM2.5T	BCO2	NBCO2	CO2T	CH4	N2O	R	CO2e	
Daily, Summer (Max)	—	—	—	—	—	—	—	—	—	—	—	—	—	—	—	—	—	—	—
Apartments Mid Rise	3.85	3.58	2.79	27.2	0.06	0.04	4.77	4.82	0.04	1.21	1.25	—	5,852	5,852	0.27	0.25	20.1	5,954	
Total	3.85	3.58	2.79	27.2	0.06	0.04	4.77	4.82	0.04	1.21	1.25	—	5,852	5,852	0.27	0.25	20.1	5,954	
Daily, Winter (Max)	—	—	—	—	—	—	—	—	—	—	—	—	—	—	—	—	—	—	—
Apartments Mid Rise	3.47	3.19	3.28	23.8	0.05	0.04	4.77	4.82	0.04	1.21	1.25	—	5,351	5,351	0.32	0.27	0.52	5,442	
Total	3.47	3.19	3.28	23.8	0.05	0.04	4.77	4.82	0.04	1.21	1.25	—	5,351	5,351	0.32	0.27	0.52	5,442	
Annual	—	—	—	—	—	—	—	—	—	—	—	—	—	—	—	—	—	—	—
Apartments Mid Rise	0.63	0.58	0.56	4.22	0.01	0.01	0.86	0.87	0.01	0.22	0.23	—	903	903	0.05	0.04	1.44	919	
Total	0.63	0.58	0.56	4.22	0.01	0.01	0.86	0.87	0.01	0.22	0.23	—	903	903	0.05	0.04	1.44	919	

4.2. Energy

4.2.1. Electricity Emissions By Land Use - Unmitigated

Criteria Pollutants (lb/day for daily, ton/yr for annual) and GHGs (lb/day for daily, MT/yr for annual)

Land Use	TOG	ROG	NOx	CO	SO2	PM10E	PM10D	PM10T	PM2.5E	PM2.5D	PM2.5T	BCO2	NBCO2	CO2T	CH4	N2O	R	CO2e
Daily, Summer (Max)	—	—	—	—	—	—	—	—	—	—	—	—	—	—	—	—	—	—
Apartments Mid Rise	—	—	—	—	—	—	—	—	—	—	—	—	956	956	0.03	< 0.005	—	958
Total	—	—	—	—	—	—	—	—	—	—	—	—	956	956	0.03	< 0.005	—	958
Daily, Winter (Max)	—	—	—	—	—	—	—	—	—	—	—	—	—	—	—	—	—	—
Apartments Mid Rise	—	—	—	—	—	—	—	—	—	—	—	—	956	956	0.03	< 0.005	—	958
Total	—	—	—	—	—	—	—	—	—	—	—	—	956	956	0.03	< 0.005	—	958
Annual	—	—	—	—	—	—	—	—	—	—	—	—	—	—	—	—	—	—
Apartments Mid Rise	—	—	—	—	—	—	—	—	—	—	—	—	158	158	0.01	< 0.005	—	159
Total	—	—	—	—	—	—	—	—	—	—	—	—	158	158	0.01	< 0.005	—	159

4.2.3. Natural Gas Emissions By Land Use - Unmitigated

Criteria Pollutants (lb/day for daily, ton/yr for annual) and GHGs (lb/day for daily, MT/yr for annual)

Land Use	TOG	ROG	NOx	CO	SO2	PM10E	PM10D	PM10T	PM2.5E	PM2.5D	PM2.5T	BCO2	NBCO2	CO2T	CH4	N2O	R	CO2e
----------	-----	-----	-----	----	-----	-------	-------	-------	--------	--------	--------	------	-------	------	-----	-----	---	------

Daily, Summer (Max)	—	—	—	—	—	—	—	—	—	—	—	—	—	—	—	—	—	—
Apartments Mid Rise	0.07	0.04	0.63	0.27	< 0.005	0.05	—	0.05	0.05	—	0.05	—	805	805	0.07	< 0.005	—	808
Total	0.07	0.04	0.63	0.27	< 0.005	0.05	—	0.05	0.05	—	0.05	—	805	805	0.07	< 0.005	—	808
Daily, Winter (Max)	—	—	—	—	—	—	—	—	—	—	—	—	—	—	—	—	—	—
Apartments Mid Rise	0.07	0.04	0.63	0.27	< 0.005	0.05	—	0.05	0.05	—	0.05	—	805	805	0.07	< 0.005	—	808
Total	0.07	0.04	0.63	0.27	< 0.005	0.05	—	0.05	0.05	—	0.05	—	805	805	0.07	< 0.005	—	808
Annual	—	—	—	—	—	—	—	—	—	—	—	—	—	—	—	—	—	—
Apartments Mid Rise	0.01	0.01	0.12	0.05	< 0.005	0.01	—	0.01	0.01	—	0.01	—	133	133	0.01	< 0.005	—	134
Total	0.01	0.01	0.12	0.05	< 0.005	0.01	—	0.01	0.01	—	0.01	—	133	133	0.01	< 0.005	—	134

4.3. Area Emissions by Source

4.3.1. Unmitigated

Criteria Pollutants (lb/day for daily, ton/yr for annual) and GHGs (lb/day for daily, MT/yr for annual)

Source	TOG	ROG	NOx	CO	SO2	PM10E	PM10D	PM10T	PM2.5E	PM2.5D	PM2.5T	BCO2	NBCO2	CO2T	CH4	N2O	R	CO2e
Daily, Summer (Max)	—	—	—	—	—	—	—	—	—	—	—	—	—	—	—	—	—	—
Hearths	0.00	0.00	0.00	0.00	0.00	0.00	—	0.00	0.00	—	0.00	0.00	0.00	0.00	0.00	0.00	—	0.00
Consumer Products	—	4.30	—	—	—	—	—	—	—	—	—	—	—	—	—	—	—	—

Architectural	—	0.52	—	—	—	—	—	—	—	—	—	—	—	—	—	—	—	—
Landscape Equipment	1.00	0.95	0.10	10.7	< 0.005	0.01	—	0.01	< 0.005	—	< 0.005	—	28.5	28.5	< 0.005	< 0.005	—	28.6
Total	1.00	5.76	0.10	10.7	< 0.005	0.01	—	0.01	< 0.005	—	< 0.005	0.00	28.5	28.5	< 0.005	< 0.005	—	28.6
Daily, Winter (Max)	—	—	—	—	—	—	—	—	—	—	—	—	—	—	—	—	—	—
Hearths	0.00	0.00	0.00	0.00	0.00	0.00	—	0.00	0.00	—	0.00	0.00	0.00	0.00	0.00	0.00	—	0.00
Consumer Products	—	4.30	—	—	—	—	—	—	—	—	—	—	—	—	—	—	—	—
Architectural Coatings	—	0.52	—	—	—	—	—	—	—	—	—	—	—	—	—	—	—	—
Total	0.00	4.81	0.00	0.00	0.00	0.00	—	0.00	0.00	—	0.00	0.00	0.00	0.00	0.00	0.00	—	0.00
Annual	—	—	—	—	—	—	—	—	—	—	—	—	—	—	—	—	—	—
Hearths	0.00	0.00	0.00	0.00	0.00	0.00	—	0.00	0.00	—	0.00	0.00	0.00	0.00	0.00	0.00	—	0.00
Consumer Products	—	0.78	—	—	—	—	—	—	—	—	—	—	—	—	—	—	—	—
Architectural Coatings	—	0.09	—	—	—	—	—	—	—	—	—	—	—	—	—	—	—	—
Landscape Equipment	0.12	0.12	0.01	1.33	< 0.005	< 0.005	—	< 0.005	< 0.005	—	< 0.005	—	3.23	3.23	< 0.005	< 0.005	—	3.25
Total	0.12	1.00	0.01	1.33	< 0.005	< 0.005	—	< 0.005	< 0.005	—	< 0.005	0.00	3.23	3.23	< 0.005	< 0.005	—	3.25

4.4. Water Emissions by Land Use

4.4.1. Unmitigated

Criteria Pollutants (lb/day for daily, ton/yr for annual) and GHGs (lb/day for daily, MT/yr for annual)

Land Use	TOG	ROG	NOx	CO	SO2	PM10E	PM10D	PM10T	PM2.5E	PM2.5D	PM2.5T	BCO2	NBCO2	CO2T	CH4	N2O	R	CO2e
Daily, Summer (Max)	—	—	—	—	—	—	—	—	—	—	—	—	—	—	—	—	—	—
Apartments Mid Rise	—	—	—	—	—	—	—	—	—	—	—	14.1	20.3	34.4	0.05	0.03	—	44.8
Total	—	—	—	—	—	—	—	—	—	—	—	14.1	20.3	34.4	0.05	0.03	—	44.8
Daily, Winter (Max)	—	—	—	—	—	—	—	—	—	—	—	—	—	—	—	—	—	—
Apartments Mid Rise	—	—	—	—	—	—	—	—	—	—	—	14.1	20.3	34.4	0.05	0.03	—	44.8
Total	—	—	—	—	—	—	—	—	—	—	—	14.1	20.3	34.4	0.05	0.03	—	44.8
Annual	—	—	—	—	—	—	—	—	—	—	—	—	—	—	—	—	—	—
Apartments Mid Rise	—	—	—	—	—	—	—	—	—	—	—	2.33	3.35	5.69	0.01	0.01	—	7.41
Total	—	—	—	—	—	—	—	—	—	—	—	2.33	3.35	5.69	0.01	0.01	—	7.41

4.5. Waste Emissions by Land Use

4.5.1. Unmitigated

Criteria Pollutants (lb/day for daily, ton/yr for annual) and GHGs (lb/day for daily, MT/yr for annual)

Land Use	TOG	ROG	NOx	CO	SO2	PM10E	PM10D	PM10T	PM2.5E	PM2.5D	PM2.5T	BCO2	NBCO2	CO2T	CH4	N2O	R	CO2e
----------	-----	-----	-----	----	-----	-------	-------	-------	--------	--------	--------	------	-------	------	-----	-----	---	------

Daily, Summer (Max)	—	—	—	—	—	—	—	—	—	—	—	—	—	—	—	—	—	—
Apartments Mid Rise	—	—	—	—	—	—	—	—	—	—	—	100	0.00	100	10.0	0.00	—	350
Total	—	—	—	—	—	—	—	—	—	—	—	100	0.00	100	10.0	0.00	—	350
Daily, Winter (Max)	—	—	—	—	—	—	—	—	—	—	—	—	—	—	—	—	—	—
Apartments Mid Rise	—	—	—	—	—	—	—	—	—	—	—	100	0.00	100	10.0	0.00	—	350
Total	—	—	—	—	—	—	—	—	—	—	—	100	0.00	100	10.0	0.00	—	350
Annual	—	—	—	—	—	—	—	—	—	—	—	—	—	—	—	—	—	—
Apartments Mid Rise	—	—	—	—	—	—	—	—	—	—	—	16.6	0.00	16.6	1.66	0.00	—	58.0
Total	—	—	—	—	—	—	—	—	—	—	—	16.6	0.00	16.6	1.66	0.00	—	58.0

4.6. Refrigerant Emissions by Land Use

4.6.1. Unmitigated

Criteria Pollutants (lb/day for daily, ton/yr for annual) and GHGs (lb/day for daily, MT/yr for annual)

Land Use	TOG	ROG	NOx	CO	SO2	PM10E	PM10D	PM10T	PM2.5E	PM2.5D	PM2.5T	BCO2	NBCO2	CO2T	CH4	N2O	R	CO2e
Daily, Summer (Max)	—	—	—	—	—	—	—	—	—	—	—	—	—	—	—	—	—	—
Apartments Mid Rise	—	—	—	—	—	—	—	—	—	—	—	—	—	—	—	—	1.44	1.44
Total	—	—	—	—	—	—	—	—	—	—	—	—	—	—	—	—	1.44	1.44

Daily, Winter (Max)	—	—	—	—	—	—	—	—	—	—	—	—	—	—	—	—	—	—
Apartments Mid Rise	—	—	—	—	—	—	—	—	—	—	—	—	—	—	—	—	1.44	1.44
Total	—	—	—	—	—	—	—	—	—	—	—	—	—	—	—	—	1.44	1.44
Annual	—	—	—	—	—	—	—	—	—	—	—	—	—	—	—	—	—	—
Apartments Mid Rise	—	—	—	—	—	—	—	—	—	—	—	—	—	—	—	—	0.24	0.24
Total	—	—	—	—	—	—	—	—	—	—	—	—	—	—	—	—	0.24	0.24

4.7. Offroad Emissions By Equipment Type

4.7.1. Unmitigated

Criteria Pollutants (lb/day for daily, ton/yr for annual) and GHGs (lb/day for daily, MT/yr for annual)

Equipment Type	TOG	ROG	NOx	CO	SO2	PM10E	PM10D	PM10T	PM2.5E	PM2.5D	PM2.5T	BCO2	NBCO2	CO2T	CH4	N2O	R	CO2e
Daily, Summer (Max)	—	—	—	—	—	—	—	—	—	—	—	—	—	—	—	—	—	—
Total	—	—	—	—	—	—	—	—	—	—	—	—	—	—	—	—	—	—
Daily, Winter (Max)	—	—	—	—	—	—	—	—	—	—	—	—	—	—	—	—	—	—
Total	—	—	—	—	—	—	—	—	—	—	—	—	—	—	—	—	—	—
Annual	—	—	—	—	—	—	—	—	—	—	—	—	—	—	—	—	—	—
Total	—	—	—	—	—	—	—	—	—	—	—	—	—	—	—	—	—	—

4.8. Stationary Emissions By Equipment Type

4.8.1. Unmitigated

Criteria Pollutants (lb/day for daily, ton/yr for annual) and GHGs (lb/day for daily, MT/yr for annual)

Equipment Type	TOG	ROG	NOx	CO	SO2	PM10E	PM10D	PM10T	PM2.5E	PM2.5D	PM2.5T	BCO2	NBCO2	CO2T	CH4	N2O	R	CO2e
Daily, Summer (Max)	—	—	—	—	—	—	—	—	—	—	—	—	—	—	—	—	—	—
Total	—	—	—	—	—	—	—	—	—	—	—	—	—	—	—	—	—	—
Daily, Winter (Max)	—	—	—	—	—	—	—	—	—	—	—	—	—	—	—	—	—	—
Total	—	—	—	—	—	—	—	—	—	—	—	—	—	—	—	—	—	—
Annual	—	—	—	—	—	—	—	—	—	—	—	—	—	—	—	—	—	—
Total	—	—	—	—	—	—	—	—	—	—	—	—	—	—	—	—	—	—

4.9. User Defined Emissions By Equipment Type

4.9.1. Unmitigated

Criteria Pollutants (lb/day for daily, ton/yr for annual) and GHGs (lb/day for daily, MT/yr for annual)

Equipment Type	TOG	ROG	NOx	CO	SO2	PM10E	PM10D	PM10T	PM2.5E	PM2.5D	PM2.5T	BCO2	NBCO2	CO2T	CH4	N2O	R	CO2e
Daily, Summer (Max)	—	—	—	—	—	—	—	—	—	—	—	—	—	—	—	—	—	—
Total	—	—	—	—	—	—	—	—	—	—	—	—	—	—	—	—	—	—
Daily, Winter (Max)	—	—	—	—	—	—	—	—	—	—	—	—	—	—	—	—	—	—

Total	—	—	—	—	—	—	—	—	—	—	—	—	—	—	—	—	—	—
Annual	—	—	—	—	—	—	—	—	—	—	—	—	—	—	—	—	—	—
Total	—	—	—	—	—	—	—	—	—	—	—	—	—	—	—	—	—	—

4.10. Soil Carbon Accumulation By Vegetation Type

4.10.1. Soil Carbon Accumulation By Vegetation Type - Unmitigated

Criteria Pollutants (lb/day for daily, ton/yr for annual) and GHGs (lb/day for daily, MT/yr for annual)

Vegetation	TOG	ROG	NOx	CO	SO2	PM10E	PM10D	PM10T	PM2.5E	PM2.5D	PM2.5T	BCO2	NBCO2	CO2T	CH4	N2O	R	CO2e
Daily, Summer (Max)	—	—	—	—	—	—	—	—	—	—	—	—	—	—	—	—	—	—
Total	—	—	—	—	—	—	—	—	—	—	—	—	—	—	—	—	—	—
Daily, Winter (Max)	—	—	—	—	—	—	—	—	—	—	—	—	—	—	—	—	—	—
Total	—	—	—	—	—	—	—	—	—	—	—	—	—	—	—	—	—	—
Annual	—	—	—	—	—	—	—	—	—	—	—	—	—	—	—	—	—	—
Total	—	—	—	—	—	—	—	—	—	—	—	—	—	—	—	—	—	—

4.10.2. Above and Belowground Carbon Accumulation by Land Use Type - Unmitigated

Criteria Pollutants (lb/day for daily, ton/yr for annual) and GHGs (lb/day for daily, MT/yr for annual)

Land Use	TOG	ROG	NOx	CO	SO2	PM10E	PM10D	PM10T	PM2.5E	PM2.5D	PM2.5T	BCO2	NBCO2	CO2T	CH4	N2O	R	CO2e
Daily, Summer (Max)	—	—	—	—	—	—	—	—	—	—	—	—	—	—	—	—	—	—
Total	—	—	—	—	—	—	—	—	—	—	—	—	—	—	—	—	—	—

Daily, Winter (Max)	—	—	—	—	—	—	—	—	—	—	—	—	—	—	—	—	—	—
Total	—	—	—	—	—	—	—	—	—	—	—	—	—	—	—	—	—	—
Annual	—	—	—	—	—	—	—	—	—	—	—	—	—	—	—	—	—	—
Total	—	—	—	—	—	—	—	—	—	—	—	—	—	—	—	—	—	—

4.10.3. Avoided and Sequestered Emissions by Species - Unmitigated

Criteria Pollutants (lb/day for daily, ton/yr for annual) and GHGs (lb/day for daily, MT/yr for annual)

Species	TOG	ROG	NOx	CO	SO2	PM10E	PM10D	PM10T	PM2.5E	PM2.5D	PM2.5T	BCO2	NBCO2	CO2T	CH4	N2O	R	CO2e
Daily, Summer (Max)	—	—	—	—	—	—	—	—	—	—	—	—	—	—	—	—	—	—
Avoided	—	—	—	—	—	—	—	—	—	—	—	—	—	—	—	—	—	—
Subtotal	—	—	—	—	—	—	—	—	—	—	—	—	—	—	—	—	—	—
Sequestered	—	—	—	—	—	—	—	—	—	—	—	—	—	—	—	—	—	—
Subtotal	—	—	—	—	—	—	—	—	—	—	—	—	—	—	—	—	—	—
Removed	—	—	—	—	—	—	—	—	—	—	—	—	—	—	—	—	—	—
Subtotal	—	—	—	—	—	—	—	—	—	—	—	—	—	—	—	—	—	—
—	—	—	—	—	—	—	—	—	—	—	—	—	—	—	—	—	—	—
Daily, Winter (Max)	—	—	—	—	—	—	—	—	—	—	—	—	—	—	—	—	—	—
Avoided	—	—	—	—	—	—	—	—	—	—	—	—	—	—	—	—	—	—
Subtotal	—	—	—	—	—	—	—	—	—	—	—	—	—	—	—	—	—	—
Sequestered	—	—	—	—	—	—	—	—	—	—	—	—	—	—	—	—	—	—
Subtotal	—	—	—	—	—	—	—	—	—	—	—	—	—	—	—	—	—	—

Removed	—	—	—	—	—	—	—	—	—	—	—	—	—	—	—	—	—	—
Subtotal	—	—	—	—	—	—	—	—	—	—	—	—	—	—	—	—	—	—
—	—	—	—	—	—	—	—	—	—	—	—	—	—	—	—	—	—	—
Annual	—	—	—	—	—	—	—	—	—	—	—	—	—	—	—	—	—	—
Avoided	—	—	—	—	—	—	—	—	—	—	—	—	—	—	—	—	—	—
Subtotal	—	—	—	—	—	—	—	—	—	—	—	—	—	—	—	—	—	—
Sequestered	—	—	—	—	—	—	—	—	—	—	—	—	—	—	—	—	—	—
Subtotal	—	—	—	—	—	—	—	—	—	—	—	—	—	—	—	—	—	—
Removed	—	—	—	—	—	—	—	—	—	—	—	—	—	—	—	—	—	—
Subtotal	—	—	—	—	—	—	—	—	—	—	—	—	—	—	—	—	—	—
—	—	—	—	—	—	—	—	—	—	—	—	—	—	—	—	—	—	—

5. Activity Data

5.1. Construction Schedule

Phase Name	Phase Type	Start Date	End Date	Days Per Week	Work Days per Phase	Phase Description
Site Preparation	Site Preparation	10/3/2023	10/30/2023	5.00	20.0	—
Grading	Grading	10/31/2023	11/27/2023	5.00	20.0	—
Building Construction	Building Construction	1/2/2024	4/21/2025	5.00	340	—
Underground Utilities	Trenching	11/29/2023	2/20/2024	5.00	60.0	—

5.2. Off-Road Equipment

5.2.1. Unmitigated

Phase Name	Equipment Type	Fuel Type	Engine Tier	Number per Day	Hours Per Day	Horsepower	Load Factor
------------	----------------	-----------	-------------	----------------	---------------	------------	-------------

Site Preparation	Rubber Tired Dozers	Diesel	Average	3.00	8.00	367	0.40
Site Preparation	Tractors/Loaders/Backhoes	Diesel	Average	4.00	8.00	84.0	0.37
Site Preparation	Off-Highway Trucks	Diesel	Average	1.00	4.00	376	0.38
Grading	Graders	Diesel	Average	1.00	8.00	148	0.41
Grading	Excavators	Diesel	Average	1.00	8.00	36.0	0.38
Grading	Tractors/Loaders/Backhoes	Diesel	Average	3.00	8.00	84.0	0.37
Grading	Rubber Tired Dozers	Diesel	Average	1.00	8.00	367	0.40
Grading	Off-Highway Trucks	Diesel	Average	1.00	4.00	376	0.38
Building Construction	Forklifts	Diesel	Average	3.00	8.00	82.0	0.20
Building Construction	Generator Sets	Diesel	Average	1.00	8.00	14.0	0.74
Building Construction	Cranes	Diesel	Average	1.00	7.00	367	0.29
Building Construction	Welders	Diesel	Average	1.00	8.00	46.0	0.45
Building Construction	Tractors/Loaders/Backhoes	Diesel	Average	3.00	7.00	84.0	0.37
Underground Utilities	Off-Highway Trucks	Diesel	Average	1.00	4.00	376	0.38
Underground Utilities	Off-Highway Trucks	Diesel	Average	1.00	4.00	376	0.38
Underground Utilities	Off-Highway Trucks	Diesel	Average	1.00	4.00	376	0.38
Underground Utilities	Off-Highway Trucks	Diesel	Average	1.00	4.00	376	0.38

5.3. Construction Vehicles

5.3.1. Unmitigated

Phase Name	Trip Type	One-Way Trips per Day	Miles per Trip	Vehicle Mix
Site Preparation	—	—	—	—
Site Preparation	Worker	20.0	14.3	LDA,LDT1,LDT2
Site Preparation	Vendor	—	8.80	HHDT,MHDT

Site Preparation	Hauling	0.00	20.0	HHDT
Site Preparation	Onsite truck	—	—	HHDT
Grading	—	—	—	—
Grading	Worker	17.5	14.3	LDA,LDT1,LDT2
Grading	Vendor	—	8.80	HHDT,MHDT
Grading	Hauling	50.0	20.0	HHDT
Grading	Onsite truck	—	—	HHDT
Building Construction	—	—	—	—
Building Construction	Worker	135	14.3	LDA,LDT1,LDT2
Building Construction	Vendor	20.1	8.80	HHDT,MHDT
Building Construction	Hauling	0.00	20.0	HHDT
Building Construction	Onsite truck	—	—	HHDT
Underground Utilities	—	—	—	—
Underground Utilities	Worker	10.0	14.3	LDA,LDT1,LDT2
Underground Utilities	Vendor	—	8.80	HHDT,MHDT
Underground Utilities	Hauling	0.00	20.0	HHDT
Underground Utilities	Onsite truck	—	—	HHDT

5.4. Vehicles

5.4.1. Construction Vehicle Control Strategies

Non-applicable. No control strategies activated by user.

5.5. Architectural Coatings

Phase Name	Residential Interior Area Coated (sq ft)	Residential Exterior Area Coated (sq ft)	Non-Residential Interior Area Coated (sq ft)	Non-Residential Exterior Area Coated (sq ft)	Parking Area Coated (sq ft)
Underground Utilities	243,405	81,135	0.00	0.00	—

5.6. Dust Mitigation

5.6.1. Construction Earthmoving Activities

Phase Name	Material Imported (Cubic Yards)	Material Exported (Cubic Yards)	Acres Graded (acres)	Material Demolished (sq. ft.)	Acres Paved (acres)
Site Preparation	0.00	0.00	30.0	0.00	—
Grading	0.00	10,000	20.0	0.00	—

5.6.2. Construction Earthmoving Control Strategies

Control Strategies Applied	Frequency (per day)	PM10 Reduction	PM2.5 Reduction
Water Exposed Area	2	61%	61%

5.7. Construction Paving

Land Use	Area Paved (acres)	% Asphalt
Apartments Mid Rise	—	0%

5.8. Construction Electricity Consumption and Emissions Factors

kWh per Year and Emission Factor (lb/MWh)

Year	kWh per Year	CO2	CH4	N2O
2023	0.00	375	0.01	< 0.005
2024	0.00	375	0.01	< 0.005
2025	0.00	375	0.01	< 0.005

5.9. Operational Mobile Sources

5.9.1. Unmitigated

Land Use Type	Trips/Weekday	Trips/Saturday	Trips/Sunday	Trips/Year	VMT/Weekday	VMT/Saturday	VMT/Sunday	VMT/Year
---------------	---------------	----------------	--------------	------------	-------------	--------------	------------	----------

Apartments Mid Rise	854	854	854	311,535	6,731	6,731	6,731	2,456,873
---------------------	-----	-----	-----	---------	-------	-------	-------	-----------

5.10. Operational Area Sources

5.10.1. Hearths

5.10.1.1. Unmitigated

Hearth Type	Unmitigated (number)
Apartments Mid Rise	—
Wood Fireplaces	0
Gas Fireplaces	0
Propane Fireplaces	0
Electric Fireplaces	0
No Fireplaces	188
Conventional Wood Stoves	0
Catalytic Wood Stoves	0
Non-Catalytic Wood Stoves	0
Pellet Wood Stoves	0

5.10.2. Architectural Coatings

Residential Interior Area Coated (sq ft)	Residential Exterior Area Coated (sq ft)	Non-Residential Interior Area Coated (sq ft)	Non-Residential Exterior Area Coated (sq ft)	Parking Area Coated (sq ft)
406626.07499999995	135,542	0.00	0.00	—

5.10.3. Landscape Equipment

Season	Unit	Value
Snow Days	day/yr	0.00

Summer Days	day/yr	250
-------------	--------	-----

5.11. Operational Energy Consumption

5.11.1. Unmitigated

Electricity (kWh/yr) and CO2 and CH4 and N2O and Natural Gas (kBTU/yr)

Land Use	Electricity (kWh/yr)	CO2	CH4	N2O	Natural Gas (kBTU/yr)
Apartments Mid Rise	930,678	375	0.0129	0.0017	2,513,178

5.12. Operational Water and Wastewater Consumption

5.12.1. Unmitigated

Land Use	Indoor Water (gal/year)	Outdoor Water (gal/year)
Apartments Mid Rise	6,593,433	1,179,000

5.13. Operational Waste Generation

5.13.1. Unmitigated

Land Use	Waste (ton/year)	Cogeneration (kWh/year)
Apartments Mid Rise	186	—

5.14. Operational Refrigeration and Air Conditioning Equipment

5.14.1. Unmitigated

Land Use Type	Equipment Type	Refrigerant	GWP	Quantity (kg)	Operations Leak Rate	Service Leak Rate	Times Serviced
Apartments Mid Rise	Average room A/C & Other residential A/C and heat pumps	R-410A	2,088	< 0.005	2.50	2.50	10.0

Apartments Mid Rise	Household refrigerators and/or freezers	R-134a	1,430	0.12	0.60	0.00	1.00
---------------------	---	--------	-------	------	------	------	------

5.15. Operational Off-Road Equipment

5.15.1. Unmitigated

Equipment Type	Fuel Type	Engine Tier	Number per Day	Hours Per Day	Horsepower	Load Factor
----------------	-----------	-------------	----------------	---------------	------------	-------------

5.16. Stationary Sources

5.16.1. Emergency Generators and Fire Pumps

Equipment Type	Fuel Type	Number per Day	Hours per Day	Hours per Year	Horsepower	Load Factor
----------------	-----------	----------------	---------------	----------------	------------	-------------

5.16.2. Process Boilers

Equipment Type	Fuel Type	Number	Boiler Rating (MMBtu/hr)	Daily Heat Input (MMBtu/day)	Annual Heat Input (MMBtu/yr)
----------------	-----------	--------	--------------------------	------------------------------	------------------------------

5.17. User Defined

Equipment Type	Fuel Type
—	—

5.18. Vegetation

5.18.1. Land Use Change

5.18.1.1. Unmitigated

Vegetation Land Use Type	Vegetation Soil Type	Initial Acres	Final Acres
--------------------------	----------------------	---------------	-------------

5.18.1. Biomass Cover Type

5.18.1.1. Unmitigated

Biomass Cover Type	Initial Acres	Final Acres
--------------------	---------------	-------------

5.18.2. Sequestration

5.18.2.1. Unmitigated

Tree Type	Number	Electricity Saved (kWh/year)	Natural Gas Saved (btu/year)
-----------	--------	------------------------------	------------------------------

6. Climate Risk Detailed Report

6.1. Climate Risk Summary

Cal-Adapt midcentury 2040–2059 average projections for four hazards are reported below for your project location. These are under Representation Concentration Pathway (RCP) 8.5 which assumes GHG emissions will continue to rise strongly through 2050 and then plateau around 2100.

Climate Hazard	Result for Project Location	Unit
Temperature and Extreme Heat	27.3	annual days of extreme heat
Extreme Precipitation	6.25	annual days with precipitation above 20 mm
Sea Level Rise	0.00	meters of inundation depth
Wildfire	9.31	annual hectares burned

Temperature and Extreme Heat data are for grid cell in which your project are located. The projection is based on the 98th historical percentile of daily maximum/minimum temperatures from observed historical data (32 climate model ensemble from Cal-Adapt, 2040–2059 average under RCP 8.5). Each grid cell is 6 kilometers (km) by 6 km, or 3.7 miles (mi) by 3.7 mi.

Extreme Precipitation data are for the grid cell in which your project are located. The threshold of 20 mm is equivalent to about ¾ an inch of rain, which would be light to moderate rainfall if received over a full day or heavy rain if received over a period of 2 to 4 hours. Each grid cell is 6 kilometers (km) by 6 km, or 3.7 miles (mi) by 3.7 mi.

Sea Level Rise data are for the grid cell in which your project are located. The projections are from Radke et al. (2017), as reported in Cal-Adapt (2040–2059 average under RCP 8.5), and consider different increments of sea level rise coupled with extreme storm events. Users may select from four model simulations to view the range in potential inundation depth for the grid cell. The four simulations make different assumptions about expected rainfall and temperature are: Warmer/drier (HadGEM2-ES), Cooler/wetter (CNRM-CM5), Average conditions (CanESM2), Range of different rainfall and temperature possibilities (MIROC5). Each grid cell is 50 meters (m) by 50 m, or about 164 feet (ft) by 164 ft.

Wildfire data are for the grid cell in which your project are located. The projections are from UC Davis, as reported in Cal-Adapt (2040–2059 average under RCP 8.5), and consider historical data of climate, vegetation, population density, and large (> 400 ha) fire history. Users may select from four model simulations to view the range in potential wildfire probabilities for the grid cell. The four simulations make different assumptions about expected rainfall and temperature are: Warmer/drier (HadGEM2-ES), Cooler/wetter (CNRM-CM5), Average conditions (CanESM2), Range of different rainfall and temperature possibilities (MIROC5). Each grid cell is 6 kilometers (km) by 6 km, or 3.7 miles (mi) by 3.7 mi.

6.2. Initial Climate Risk Scores

Climate Hazard	Exposure Score	Sensitivity Score	Adaptive Capacity Score	Vulnerability Score
Temperature and Extreme Heat	4	0	0	N/A
Extreme Precipitation	2	0	0	N/A
Sea Level Rise	N/A	N/A	N/A	N/A
Wildfire	1	0	0	N/A
Flooding	0	0	0	N/A
Drought	0	0	0	N/A
Snowpack Reduction	N/A	N/A	N/A	N/A
Air Quality Degradation	0	0	0	N/A

The sensitivity score reflects the extent to which a project would be adversely affected by exposure to a climate hazard. Exposure is rated on a scale of 1 to 5, with a score of 5 representing the greatest exposure.

The adaptive capacity of a project refers to its ability to manage and reduce vulnerabilities from projected climate hazards. Adaptive capacity is rated on a scale of 1 to 5, with a score of 5 representing the greatest ability to adapt.

The overall vulnerability scores are calculated based on the potential impacts and adaptive capacity assessments for each hazard. Scores do not include implementation of climate risk reduction measures.

6.3. Adjusted Climate Risk Scores

Climate Hazard	Exposure Score	Sensitivity Score	Adaptive Capacity Score	Vulnerability Score
Temperature and Extreme Heat	4	1	1	4
Extreme Precipitation	2	1	1	3
Sea Level Rise	N/A	N/A	N/A	N/A
Wildfire	1	1	1	2
Flooding	1	1	1	2
Drought	1	1	1	2
Snowpack Reduction	N/A	N/A	N/A	N/A

Air Quality Degradation	1	1	1	2
-------------------------	---	---	---	---

The sensitivity score reflects the extent to which a project would be adversely affected by exposure to a climate hazard. Exposure is rated on a scale of 1 to 5, with a score of 5 representing the greatest exposure.

The adaptive capacity of a project refers to its ability to manage and reduce vulnerabilities from projected climate hazards. Adaptive capacity is rated on a scale of 1 to 5, with a score of 5 representing the greatest ability to adapt.

The overall vulnerability scores are calculated based on the potential impacts and adaptive capacity assessments for each hazard. Scores include implementation of climate risk reduction measures.

6.4. Climate Risk Reduction Measures

7. Health and Equity Details

7.1. CalEnviroScreen 4.0 Scores

The maximum CalEnviroScreen score is 100. A high score (i.e., greater than 50) reflects a higher pollution burden compared to other census tracts in the state.

Indicator	Result for Project Census Tract
Exposure Indicators	—
AQ-Ozone	72.5
AQ-PM	11.2
AQ-DPM	4.46
Drinking Water	5.35
Lead Risk Housing	0.83
Pesticides	0.00
Toxic Releases	13.5
Traffic	28.6
Effect Indicators	—
CleanUp Sites	0.00
Groundwater	2.11
Haz Waste Facilities/Generators	38.7
Impaired Water Bodies	12.5
Solid Waste	0.00

Sensitive Population	—
Asthma	20.6
Cardio-vascular	50.6
Low Birth Weights	22.1
Socioeconomic Factor Indicators	—
Education	6.52
Housing	35.8
Linguistic	38.1
Poverty	47.1
Unemployment	29.4

7.2. Healthy Places Index Scores

The maximum Health Places Index score is 100. A high score (i.e., greater than 50) reflects healthier community conditions compared to other census tracts in the state.

Indicator	Result for Project Census Tract
Economic	—
Above Poverty	61.19594508
Employed	93.50699346
Median HI	44.9121006
Education	—
Bachelor's or higher	84.10111639
High school enrollment	100
Preschool enrollment	63.13358142
Transportation	—
Auto Access	22.25073784
Active commuting	22.72552291
Social	—
2-parent households	14.93648146

Voting	82.88207366
Neighborhood	—
Alcohol availability	97.0101373
Park access	81.35506224
Retail density	88.2586937
Supermarket access	27.51186963
Tree canopy	77.44129347
Housing	—
Homeownership	0.153984345
Housing habitability	21.40382394
Low-inc homeowner severe housing cost burden	53.67637624
Low-inc renter severe housing cost burden	73.51469267
Uncrowded housing	60.05389452
Health Outcomes	—
Insured adults	68.95932247
Arthritis	61.9
Asthma ER Admissions	81.4
High Blood Pressure	59.9
Cancer (excluding skin)	21.2
Asthma	69.3
Coronary Heart Disease	69.4
Chronic Obstructive Pulmonary Disease	79.3
Diagnosed Diabetes	92.6
Life Expectancy at Birth	69.3
Cognitively Disabled	17.4
Physically Disabled	29.8
Heart Attack ER Admissions	47.2

Mental Health Not Good	83.6
Chronic Kidney Disease	79.8
Obesity	89.3
Pedestrian Injuries	19.6
Physical Health Not Good	89.8
Stroke	75.8
Health Risk Behaviors	—
Binge Drinking	26.9
Current Smoker	72.6
No Leisure Time for Physical Activity	85.5
Climate Change Exposures	—
Wildfire Risk	0.0
SLR Inundation Area	0.0
Children	28.6
Elderly	21.4
English Speaking	47.2
Foreign-born	75.8
Outdoor Workers	78.9
Climate Change Adaptive Capacity	—
Impervious Surface Cover	77.0
Traffic Density	43.6
Traffic Access	23.0
Other Indices	—
Hardship	32.3
Other Decision Support	—
2016 Voting	76.1

7.3. Overall Health & Equity Scores

Metric	Result for Project Census Tract
CalEnviroScreen 4.0 Score for Project Location (a)	5.00
Healthy Places Index Score for Project Location (b)	66.0
Project Located in a Designated Disadvantaged Community (Senate Bill 535)	No
Project Located in a Low-Income Community (Assembly Bill 1550)	No
Project Located in a Community Air Protection Program Community (Assembly Bill 617)	No

a: The maximum CalEnviroScreen score is 100. A high score (i.e., greater than 50) reflects a higher pollution burden compared to other census tracts in the state.

b: The maximum Health Places Index score is 100. A high score (i.e., greater than 50) reflects healthier community conditions compared to other census tracts in the state.

7.4. Health & Equity Measures

No Health & Equity Measures selected.

7.5. Evaluation Scorecard

Health & Equity Evaluation Scorecard not completed.

7.6. Health & Equity Custom Measures

No Health & Equity Custom Measures created.

8. User Changes to Default Data

Screen	Justification
Land Use	Based on information provided by applicant.
Construction: Construction Phases	Based on timeline/duration provided by applicant.
Construction: Trips and VMT	Grading hauling trips based on the information provided on export of soil by project applicant.
Construction: Architectural Coatings	Based on information provided by applicant.
Operations: Architectural Coatings	Based on information provided by applicant.
Construction: Off-Road Equipment	Underground Utilities equipment based on project size. Off Highway Truck = Water truck.
Operations: Vehicle Data	Trip Generation based on Project-Specific Transportation Impact Study.
Operations: Water and Waste Water	Based on outdoor water use provided by project applicant.

Attachment C

City of Folsom Greenhouse Gas Reduction Strategy Consistency Checklist

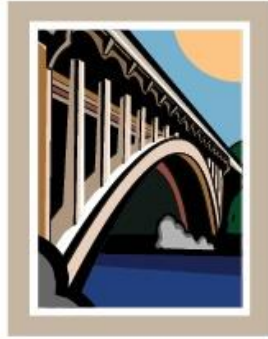

CITY OF
FOLSOM

Greenhouse Gas Reduction Strategy Consistency Checklist

UPDATED
March 24, 2021

City of Folsom
Community Development Department
50 Natoma Street
Folsom, CA 95630
(916) 461-6202

Introduction

On August 28, 2018, the City adopted its 2035 General Plan, which establishes the framework to guide future growth and development. As part of the General Plan, the City also adopted a Greenhouse Gas Emissions Reduction Strategy (see Appendix A to the General Plan). These serve as the City’s Climate Action Plan (CAP). Together they outline the policies and programs that the City will undertake to achieve its proportional share of State greenhouse gas (GHG) emission reductions. The purpose of this Consistency Checklist (Checklist) is to, in conjunction with the 2035 General Plan GHG Reduction Strategy and the General Plan EIR, provide a streamlined review process for proposed new development projects that are subject to discretionary review and trigger environmental review pursuant to the California Environmental Quality Act (CEQA).

Applicability

This Checklist contains measures that are required to be implemented on a project-by-project basis to ensure that the specified emissions targets identified in the General Plan are achieved. Implementation of these measures would ensure that new development is consistent with the General Plan’s assumptions for achieving the identified GHG reduction targets.

- As shown in the diagram on the following page, the Checklist is required **only** for projects subject to CEQA review.
 - **Exception:** *Projects located in the Folsom Plan Area Specific Plan (FPASP) area and consistent with the Specific Plan requirements do not have to complete this checklist but must address the requirements and applicable GHG mitigation measures of the Specific Plan and its environmental impact report (EIR).*
- If required, the Checklist must be included in the project submittal package. The development application is available on the City’s [website](#).
- The requirements in the Checklist must be included in the project’s conditions of approval as well as in the mitigation measures in the Climate Change/GHG section of the project-specific CEQA document (i.e., EIR, Mitigated Negative Declaration, etc.).
- The applicant must provide an explanation of how the proposed project will implement these requirements to the satisfaction of the Community Development Department.

Please note that the Checklist may be updated to incorporate new GHG reduction techniques or to comply with later amendments to the General Plan or local, State, or federal law.

Streamlining Benefits

Analysis of GHG emissions and potential climate change impacts from new development is required under CEQA. The City’s General Plan contains a strategy for the reduction of GHG emissions prepared in accordance with CEQA Guidelines Section 15183.5. Pursuant to CEQA Guidelines Sections 15064(h)(3), 15130(d), and 15183(b), a project that is consistent with the General Plan as determined through the use of this Checklist may rely on the General Plan and General Plan EIR for the cumulative impacts analysis of GHG emissions (refer to diagram below). Therefore, a project’s incremental contribution to a cumulative GHG emissions effect may be determined not to be cumulatively considerable if it complies with the requirements of the General Plan’s GHG Reduction Strategy. This would also apply to projects in the FPASP that don’t meet the Specific Plan requirements, but do comply with the requirements of the General Plan’s GHG Reduction Strategy. However, projects that are not consistent with the Strategy must prepare a comprehensive project-specific analysis of GHG emissions, including quantification of existing and projected GHG emissions and incorporation of the measures in this Checklist to the extent feasible. Cumulative GHG impacts would be significant for any project that is not consistent with the General Plan.

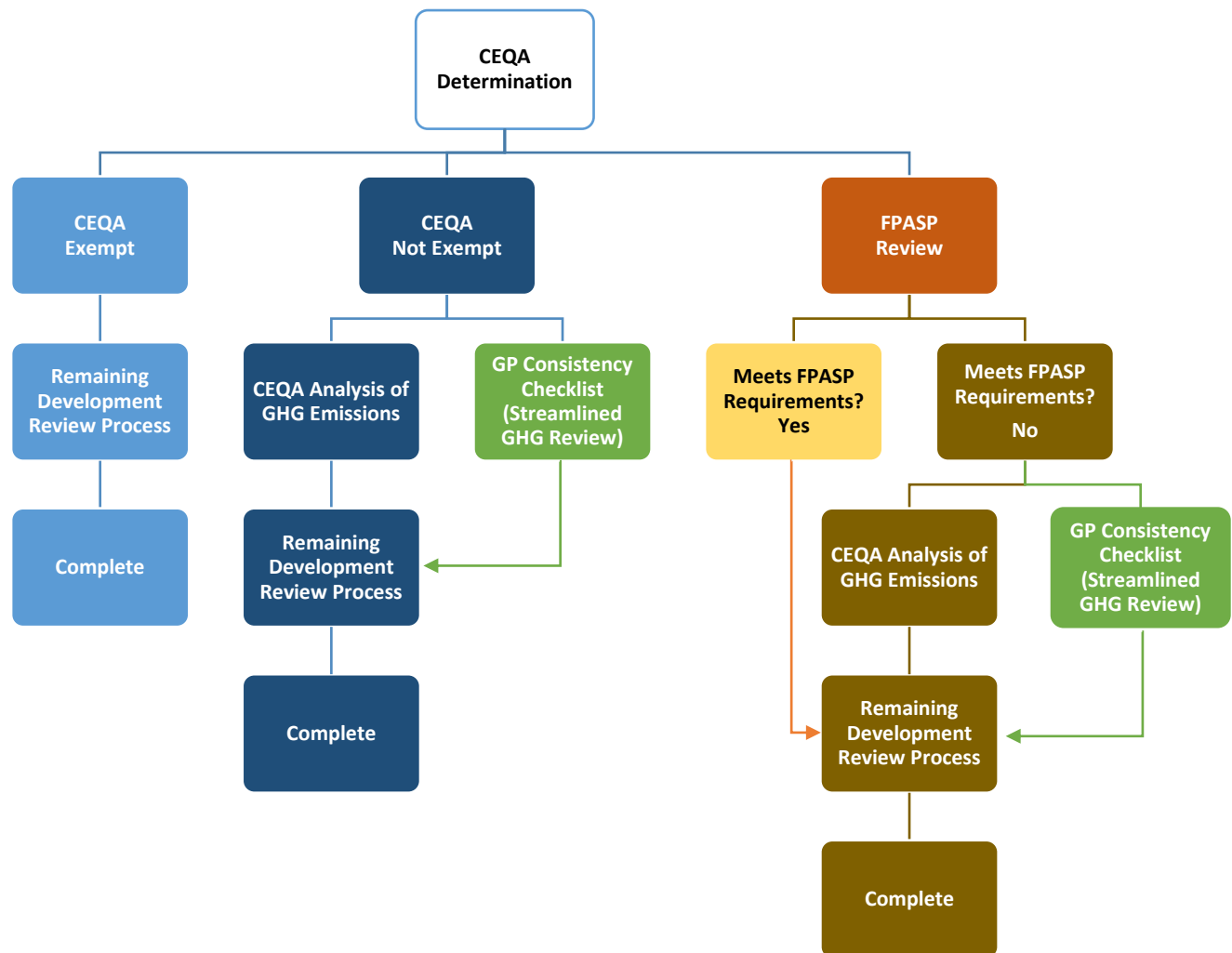

GHG Reduction Strategy Consistency Checklist - Project Application

Application Information			
Project No./Name:	Creekside Apartments		
Property Address:	1571, 1591 and 1575 Creekside Drive, Folsom, CA 95630		
Applicant Name:	TA Creekside, LLC: Attn: Mark Tekin		
Contact Phone:	469 458-0485 Ext 1	Contact Email:	mark.tekin@tekindevelopment.com
Was a consultant used to complete this checklist?	Yes <input checked="" type="checkbox"/> No <input type="checkbox"/>		
Consultant Name:	Marc Papineau	Contact Phone:	510-881-8574
Company Name:	Environmental Service by Papineau	Contact Email:	marc_p@sbcglobal.net

Project Information	
1. What is the size of the project? (acres)	7.72 Acres
2. Identify all applicable proposed land uses:	
Residential (indicate # of single-family units):	
Residential (indicate # of multi-family units):	187 units
Commercial (indicate total square footage):	
Industrial (indicate total square footage):	
Office (indicate total square footage):	
Mixed Use (indicate total square footage/# units):	
Other (describe):	
3. Is the project located in a Transit Priority Area (within ½-mile radius of light rail station) or the East Bidwell Mixed Use Overlay?	Yes <input checked="" type="checkbox"/> No <input type="checkbox"/>
4. Provide a brief description below of the proposed project:	
<p>TA Creekside, LLC, a Delaware limited liability company, (Applicant) proposes the Creekside Apartments, a 187 - unit multifamily community located off the main arteries of E Bidwell St and Blue Ravine Rd in Folsom, CA 95630.</p>	

Part 1: Land Use Consistency

Land Use Consistency*		
Checklist Item <i>(Check the appropriate box and provide an explanation and supporting documentation for your answer to either A, B, C, or D).</i>	Yes	No
A. The proposed project is consistent with the City’s 2035 General Plan land use and zoning designations. [†]	✓	
B. If proposed project is not consistent with the 2035 General Plan land use designation, the proposed amendment or rezone will result in an increased density within a Transit Priority Area (TPA) or East Bidwell Mixed-Use Overlay area (refer to 2035 General Plan Land Use Map). ^{(1), (4)}	—	N/A
C. If the proposed project is not consistent with the 2035 General Plan land use and zoning designations, the project will include a land use plan and/or zoning designation amendment that would result in an equivalent or less GHG-intensive project when compared to the existing designations. ^{(2), (4)}	—	N/A
D. The proposed project is located in and consistent with the requirements of the Folsom Plan Area Specific Plan (FPASP) area south of Highway 50. ^{(3), (5)}	—	N/A
<p>If “Yes,” proceed to Part 2 of the Checklist and:</p> <ul style="list-style-type: none"> (1) For question B above, also complete Part 3 of the checklist. (2) For question C above, provide estimated project emissions under both existing and proposed designation(s) for comparison. Compare the maximum buildout of the existing designation and the maximum buildout of the proposed designation. (3) For question D above, the project is covered by the requirements of the FPASP and its EIR and does NOT need to complete the Checklist. <p>If “No,” in accordance with the CEQA Significance Thresholds, the project’s GHG impact is significant.</p> <ul style="list-style-type: none"> (4) For questions A, B, C, and D the project must nonetheless incorporate each of the measures identified in Part 2 to mitigate cumulative GHG emissions impacts unless the City finds that a measure is infeasible in accordance with CEQA Guidelines Section 15091. Proceed and complete Part 2 of the Checklist. 		

* Requirements from this checklist should be incorporated into the conditions of approval, and shown on the full-size plans submitted for building plan check.

† In the event of a conflict between the 2035 General Plan and Zoning Code (Chapter 17 of the Folsom Municipal Code), to check YES the project must be consistent with the 2035 General Plan requirements. If the project is not consistent with the zoning, a rezone may be required unless the project includes affordable housing.

Explanation:

This site is designated Professional Office and subject to the General Plan’s East Bidwell Corridor (EBC) Overlay. The site is zoned Business and Professional District with a Planned Development combining district (BP PD). The project is consistent with the residential densities of the EBC Overlay and is therefore not considered inconsistent with the BP-PD zoning district under the Housing Accountability Act.

The following entitlements are requested to implement the project:

1. Planned Development for site design, architecture, and landscaping for a 187-unit multifamily residential project.
2. Conditional Use Permit- A CUP would be requested only to the extent heights exceeding 35 feet are not addressed by the Planned Development Permit.

Part 2: GHG Reduction Measures Consistency

The second part of the checklist evaluates a project’s consistency with the applicable policies and programs of the General Plan. If “Not Applicable” (N/A) is checked, please explain below.

GHG Reduction Measures Consistency Checklist				
Checklist Item <i>(Check the appropriate box and provide an explanation and supporting documentation for your answer. Only one action for each GHG Measure is required)</i>	GP GHG Measure	Yes	No	N/A
BUILDING ENERGY SECTOR				
<u>Exceeds Title 24:</u> The project will exceed the requirements of the California Building Energy Efficiency Standards (Title 24, Part 6) by 15% or more; OR	E-1			
<u>CALGreen:</u> The project will comply with Tier 1 or Tier 2 California Green Building Standards Code (CALGreen) (<i>Residential and non-residential projects</i>); OR	E-1	✓		
<u>LEED:</u> The project is registered with the USGBC and is pursuing LEED Silver certification or greater (<i>Non-residential projects only</i>); OR	E-1	—	—	—
<u>Zero Net Energy:</u> The project will be Zero Net Energy (ZNE) and will include on-site renewable energy as listed in California Green Building Standards Code (CALGreen) in Appendix A4 (Section A4.203).	E-1			
<u>Water Heater Replacement:</u> One of the following types of water heaters will be installed (<i>Existing buildings only</i>): <ul style="list-style-type: none"> • Tankless water heater • Electric water heater • Ground source heat pump • Solar thermal water heater • Heat pump water heater 	E-2	—	—	—
<u>Energy Audit:</u> An energy audit be performed prior to the issuance of the building permit and the applicant agrees as a condition of approval to incorporate all cost-effective energy improvements into the project based on the recommendations of the energy audit. (<i>Existing buildings only</i>)	E-3	—	—	—
<u>Renewable Energy for Building Retrofits:</u> The retrofit or expansion for the project will add on-site installation of solar panels/photovoltaics, the use of geothermal heating and cooling, or the use of wind power (<i>Existing buildings only</i>).	E-4	—	—	—

GHG Reduction Measures Consistency Checklist				
Checklist Item <i>(Check the appropriate box and provide an explanation and supporting documentation for your answer. Only one action for each GHG Measure is required)</i>	GP GHG Measure	Yes	No	N/A
BUILDING ENERGY SECTOR				
<p>Explanation:</p> <p>The project will comply with Tier 1 California Green Building Standards Code (CALGreen).</p>				

GHG Reduction Measures Consistency Checklist				
Checklist Item <i>(Check the appropriate box and provide an explanation and supporting documentation for your answer. Only one action for each GHG Measure is required)</i>	GP GHG Measure	Yes	No	N/A
TRANSPORTATION SECTOR				
<u>Project Location and Density</u> : Project is located within a Transit Priority Area (1/2-mile of a light rail station) or within the East Bidwell Mixed-Use Overlay and has a mix of uses (i.e., residential, office, commercial, etc.) with a minimum density of 20 units per acre (du/ac) or a Floor Area Ratio (FAR) of 0.75; OR	T-1	—	—	—
<u>Mix of Uses</u> : The project is a mixed-use building with two or more uses (i.e., residential, commercial, office, etc.) or if the site is 5 acres or larger there are two or more uses on the site connected by protected pedestrian paths (e.g., sidewalks, elevated walkways) excluding driveways.	T-1	—	—	—
<u>Complete Streets (New Development only)</u> : For projects that include the construction of new streets, the project will design and build complete streets (i.e., streets with sidewalk, planter strip, bike lane and vehicle lane(s)) as set forth in Section 11 of the City’s Design and Procedures Manual and Improvement Standards - Standard Construction Specifications and Details .	T-2	—	—	—

GHG Reduction Measures Consistency Checklist																						
Checklist Item <i>(Check the appropriate box and provide an explanation and supporting documentation for your answer. Only one action for each GHG Measure is required)</i>	GP GHG Measure	Yes	No	N/A																		
TRANSPORTATION SECTOR																						
<u>Bicycle Parking</u> : Project provides 5% more bicycle parking spaces than required in the City’s Municipal Code (Section 17.57.090); OR	T-3	✓																				
<u>Shower Facilities (Non-residential only)</u> : Project would either meet the requirements of Section 17.57.050(C) of the Folsom Municipal Code or will install changing/shower facilities in accordance with the voluntary measures under Appendix A5 of the California Green Building Standards Code (CALGreen) as shown in the table below: <table border="1" data-bbox="224 814 971 1327" style="margin: 10px auto;"> <thead> <tr> <th>Number of Tenant Occupants (Employees)</th> <th>Shower/Changing Facilities Required</th> <th>Personal Effects Lockers Required (12" x 15" x 72")</th> </tr> </thead> <tbody> <tr> <td>0-10</td> <td>0</td> <td>0</td> </tr> <tr> <td>11-50</td> <td>1</td> <td>2</td> </tr> <tr> <td>51-100</td> <td>3</td> <td>3</td> </tr> <tr> <td>101-200</td> <td>5</td> <td>4</td> </tr> <tr> <td>201 and over</td> <td>1 shower stall plus 1 additional stall for each 200 additional tenant-occupants</td> <td>1 locker plus 1 locker for each additional 50 additional tenant occupants</td> </tr> </tbody> </table>	Number of Tenant Occupants (Employees)	Shower/Changing Facilities Required	Personal Effects Lockers Required (12" x 15" x 72")	0-10	0	0	11-50	1	2	51-100	3	3	101-200	5	4	201 and over	1 shower stall plus 1 additional stall for each 200 additional tenant-occupants	1 locker plus 1 locker for each additional 50 additional tenant occupants	T-3	—	—	✓
Number of Tenant Occupants (Employees)	Shower/Changing Facilities Required	Personal Effects Lockers Required (12" x 15" x 72")																				
0-10	0	0																				
11-50	1	2																				
51-100	3	3																				
101-200	5	4																				
201 and over	1 shower stall plus 1 additional stall for each 200 additional tenant-occupants	1 locker plus 1 locker for each additional 50 additional tenant occupants																				
<u>Reduced Parking Capacity (Non-Residential)</u> : For new non-residential projects, the project will reduce total parking spaces by 5% and will comply with the requirements of Section 17.57.050(C) of the Folsom Municipal Code <u>OR</u> provide one or more of the following: <ul style="list-style-type: none"> • Shared parking agreement with adjacent property owner. • Use of street parking or compact spaces on site plan. • Program to encourage employees to carpool, ride share or use alternate forms of transportation (e.g., employee bus pass program). 	T-5	—	—	✓																		

GHG Reduction Measures Consistency Checklist																						
Checklist Item <i>(Check the appropriate box and provide an explanation and supporting documentation for your answer. Only one action for each GHG Measure is required)</i>	GP GHG Measure	Yes	No	N/A																		
TRANSPORTATION SECTOR																						
<u>High-Performance Diesel (Construction only)</u> : Use high-performance diesel (also known as Diesel-HPR or Reg-9000/RHD) for construction equipment.	T-6	✓	—	—																		
<u>Electric Vehicle Charging (Residential)</u> : For multifamily projects with 17 or more dwelling units, provide electric vehicle charging in 5% of total parking spaces; OR	T-8	✓																				
<u>Electric Vehicle Charging (Residential)</u> : For one- and two-family dwellings and townhouses with attached private garages, install at least one (1) electric vehicle charger which includes a dedicated 208/240-volt branch circuit that has an overcurrent protective device rated at 40 amperes minimum per dwelling unit; OR	T-8																					
<u>Electric Vehicle Charging (Non-Residential)</u> : Project will install electric vehicle charging stations based on the total number of parking spaces and shown in the table below:	T-8	—	—	—																		
<table border="1"> <thead> <tr> <th>Total Parking Spaces</th> <th>Number of Required Spaces</th> </tr> </thead> <tbody> <tr> <td>0-9</td> <td>0</td> </tr> <tr> <td>10-25</td> <td>2</td> </tr> <tr> <td>26-50</td> <td>3</td> </tr> <tr> <td>51-75</td> <td>5</td> </tr> <tr> <td>76-100</td> <td>7</td> </tr> <tr> <td>101-150</td> <td>10</td> </tr> <tr> <td>151-200</td> <td>14</td> </tr> <tr> <td>201 and over</td> <td>8% of total</td> </tr> </tbody> </table>		Total Parking Spaces	Number of Required Spaces	0-9	0	10-25	2	26-50	3	51-75	5	76-100	7	101-150	10	151-200	14	201 and over	8% of total			
Total Parking Spaces		Number of Required Spaces																				
0-9		0																				
10-25		2																				
26-50		3																				
51-75		5																				
76-100		7																				
101-150	10																					
151-200	14																					
201 and over	8% of total																					

GHG Reduction Measures Consistency Checklist				
Checklist Item <i>(Check the appropriate box and provide an explanation and supporting documentation for your answer. Only one action for each GHG Measure is required)</i>	GP GHG Measure	Yes	No	N/A
SOLID WASTE				
<u>Enhanced Construction Waste Diversion</u> : Project diverts to recycle or salvage at least 65% of nonhazardous construction and demolition waste generated at the project site in accordance with either Appendix A4 (Residential) or Appendix A5 (Non-Residential) of the California Green Building Standards Code . This may be done by using a waste management company that can provide verifiable documentation that the waste diversion complies with this requirement.	SW-1	—	—	—
WATER AND WASTE WATER				
<u>Water Efficiency</u> : For new residential and non-residential projects, the project will comply with all applicable indoor and outdoor water efficiency and conservation measures required under CALGreen Tier 1, as outlined in the California Green Building Standards Code .	W-1	—	—	—
<u>Commercial Water Audit</u> : For existing commercial and industrial projects that require substantial addition, alteration, and expansion to existing facilities, the project must comply with a water audit . The water audit must be performed prior to issuance of a building permit. The applicant agrees, as a condition of approval, to incorporate all cost-effective water efficiency improvements into the project design, per recommendations in the water audit .	W-2	—	—	—
<u>Large Landscape Irrigation Audit</u> : For existing multi-family projects or commercial and industrial projects on lots 5 acres or larger, the project must comply with a water audit . The water audit must be performed prior to issuance of a building permit. The applicant agrees, as a condition of approval, to incorporate all cost-effective water efficiency improvements into the project design, per recommendations in the water audit .	W-2	—	—	—

Part 3: Project Conformance Evaluation *(if applicable)*

The third part of the consistency review only applies if B is checked YES in Part 1. The purpose of this is to determine whether a project that is located in any of the City’s Transit Priority Areas (i.e., 1/2-mile of the Historic Folsom Station TPA, Glenn Station TPA, or Iron Point Station TPA) or the East Bidwell Mixed Use Overlay area which includes a land use plan and/or zoning designation amendment is nevertheless consistent with the General Plan’s GHG Reduction Strategy because it would implement those policies and programs. In general, a project that would result in a reduction in density inside a TPA or mixed-use overlay area[‡] would not be consistent with the GHG reduction policies nor could it take advantage of CEQA streamlining benefits available through Senate Bill 375 (2009). The following questions must each be answered in the affirmative and fully explained.

1. Would the proposed project implement the General Plan’s Transit Oriented Development (TOD) or Mixed-Use District policies in an identified Transit Priority Area (TPA) or Mixed Use Overlay area that will result in an increase in the capacity for transit-supportive residential and/or employment densities?

Considerations for this question:

- a) Does the proposed land use and zoning designation associated with the project provide capacity for transit-supportive residential densities within the TPA or Mixed-Use Overlay area (Minimum of 20 du/acre)? **Yes** ___ **No** ___ **N/A** ___
- b) Does the land use and zoning associated with the project increase the capacity for transit-supportive employment intensities within the TPA or Mixed-Use Zone (Minimum of 0.75 FAR)? **Yes** ___ **No** ___ **N/A** ___
- c) If the project is mixed-use, is 75% or the total building square footage for residential use? **Yes** ___ **No** ___ **N/A** ___

If N/A, checked please explain: _____

[‡] *Project located in the East Bidwell Mixed-Use Overlay area would not qualify for CEQA streamlining under SB 375 unless the project was located near a high frequency bus stop (i.e., a stop with 15-minute bus headways during peak commute times. Currently none of the City’s bus stops are high frequency bus stops).*

2. Would the proposed project implement the General Plan’s Mobility Element in Transit Priority Areas or Mixed-Use Overlay areas to increase the use of transit?

Considerations for this question:

- a) Does the proposed project support/incorporate identified transit routes and stops/stations? **Yes** ___ **No** ___ **N/A** ___

Explain: _____

- b) Does the project include transit priority measures consistent with General Plan Goal 3.1 and related policies? **Yes** ___ **No** ___ **N/A** ___

Explain: _____

3. Would the proposed project implement pedestrian improvements in Transit Priority Areas or Mixed-Use Overlay areas to increase walking opportunities?

Considerations for this question:

- a) Does the proposed project circulation system provide multiple and direct pedestrian connections and accessibility to local activity centers (such as transit stations, schools, parks, shopping centers, and libraries)? **Yes** ___ **No** ___ **N/A** ___

Explain: _____

- b) Does the proposed project urban design include features for walkability to promote a transit supportive environment? **Yes** ___ **No** ___ **N/A** ___

Explain: _____

- c) Does the project fill gaps in the City’s existing sidewalk network?
Yes ___ **No** ___ **N/A** ___

Explain: _____

4. Would the proposed project implement the City of Folsom’s Bicycle Master Plan to increase bicycling opportunities?

Considerations for this question:

- a) Does the proposed project circulation system include bicycle improvements consistent with the Bicycle Master Plan? **Yes** ___ **No** ___ **N/A** ___

Explain: _____

- b) Does the overall project circulation system provide a balanced, multimodal, “complete streets” approach to accommodate mobility needs of all users (i.e., includes separated sidewalks, bike paths, and vehicle travel lanes)? **Yes** ___ **No** ___ **N/A** ___

Explain: _____

5. Would the proposed project incorporate implementation mechanisms that support Transit Oriented Development?

Considerations for this question:

- a) Does the proposed project include new or expanded urban public spaces such as plazas, pocket parks, or urban greens in the TPA or Mixed-Use Overlay area?
Yes ___ **No** ___ **N/A** ___

Explain: _____

b) Does the land use and zoning associated with the proposed project increase the potential for jobs within the TPA or Mixed-Use Overlay area?

Yes ___ No ___ N/A ___

Explain: _____

c) Do the zoning/implementing regulations associated with the proposed project support the efficient use of parking through mechanisms such as: shared parking, parking districts, unbundled parking[§], reduced parking, paid or time-limited parking, etc.?

Yes ___ No ___ N/A ___

Explain: _____

[§] "Unbundled parking" is a strategy in which parking spaces are rented or sold separately, rather than automatically included with the rent or purchase price of a residential or commercial unit.

Appendix A - City GHG Reduction Measures and Implementing Programs**

E-1 Improve Building Energy Efficiency in New Development*

- PFS-25 Zero Net Energy Development: Adopt an ordinance to require ZNE for all new residential construction by 2020 and commercial construction by 2030, in coordination with State actions to phase in ZNE requirements through future triennial building code updates.
 - Applicable to: New Development
- LU-6 Adopt Green Building: Encourage new residential and non-residential construction projects to adopt and incorporate green building features included in the CALGreen Tier 1 checklist in project designs; and, encourage projects to seek LEED rating and certification that would meet equivalent CALGreen Tier 1 standards or better. Consider future amendments to City code to adopt CALGreen Tier 1 requirements consistent with State building code. For projects subject to CEQA seeking to streamline GHG analysis consistent with the General Plan, CALGreen Tier 1 compliance would be required.
 - Applicable to: New Development

E-2 Water Heater Replacement in Existing Residential Development

- PFS-23 High-Efficiency or Alternatively-Powered Water Heater Replacement Program: Provide educational material and information on the City’s website, as well as through the permit and building department, on the various high-efficiency and alternatively-powered water heat replacement options available to current homeowners considering water heater replacement; develop appropriate financial incentives, working with energy utilities or other partners; and, streamline the permitting process. Replacement water heaters could include high-efficiency natural gas (i.e., tankless), or other alternatively-powered water heating systems that reduce or eliminate natural gas usage such as solar water heating systems, tankless or storage electric water heaters, and electric heat pump systems.
 - Applicable to: Existing Development

E-3 Improve Building Energy Efficiency in Existing Residential Development

- PFS-24 Energy Efficiency and Renewable Energy Retrofits and Programs: Strive to increase energy efficiency and renewable energy use in existing buildings through participation in available programs. Actions include:

** GHG Reduction Strategy measures are from Appendix A of the 2035 General Plan adopted August 28, 2018.

- Establish a dedicated City program with a clear intent to provide support and promote available green building and energy retrofit programs for existing buildings.
- Incentivize solar installation on all existing buildings that undergo major remodels or renovations, and provide permit streamlining for solar retrofit projects.
- Provide rebates or incentives to existing SMUD customers for enrolling in the existing Greenergy program.
- Provide education to property owners on low-interest financing and/or assist property owners in purchasing solar photovoltaics through low- interest loans or property tax assessments.
- Continue to work with SMUD and other private sector funding sources to increase solar leases or power purchase agreements (PPAs).
 - Applicable to: Existing Development

E-4 Increase Use of Renewable Energy in Existing Development

- PFS-24 Energy Efficiency and Renewable Energy Retrofits and Programs: Strive to increase energy efficiency and renewable energy use in existing buildings through participation in available programs. Actions include:
 - Establish a dedicated City program with a clear intent to provide support and promote available green building and energy retrofit programs for existing buildings.
 - Incentivize solar installation on all existing buildings that undergo major remodels or renovations, and provide permit streamlining for solar retrofit projects.
 - Provide rebates or incentives to existing SMUD customers for enrolling in the existing Greenergy program.
 - Provide education to property owners on low-interest financing and/or assist property owners in purchasing solar photovoltaics through low- interest loans or property tax assessments.
 - Continue to work with SMUD and other private sector funding sources to increase solar leases or power purchase agreements (PPAs).
 - Applicable to: Existing Development

T-1 Reduce VMT through Mixed and High-Density Land Use*

- LU-1. Update the Zoning Ordinance: Develop a priority list for how sections of the Folsom Zoning Ordinance and applicable guidelines will be updated consistent with the General Plan. The City shall review and update the Folsom Zoning Ordinance and applicable guidelines, consistent with the policies and diagrams of the General Plan. The update shall include developing appropriate standards to encourage mixed use within the East Bidwell Overlay area and transit-oriented development around light rail

stations, including restrictions on automobile-oriented uses within one-quarter mile of light rail stations. The City shall review and update the Historic District Design and Development Guidelines.

- Applicable to: New and Existing Development
- LU-4. Property Owner Outreach on Overlay Designations: Reach out to property owners within the East Bidwell Mixed Use Overlay and Transit-Oriented Development Overlay areas to explain the options available to property owners and developers in this area, and provide technical assistance, as appropriate, to facilitate development within these areas.
 - Applicable to: New and Existing Development

T-2 Improve Streets and Intersections for Multi-Modal Use and Access*

- M-8. Bicycle and Pedestrian Improvements: Identify regional, State, and Federal funding sources to support bicycle and pedestrian facilities and programs to improve roadways and intersections by 2035. Actions include:
 - Require bicycle and pedestrian improvements as conditions of approval for new development on roadways and intersections serving the project. Improvements may include, but are not limited to: on-street bike lanes, traffic calming improvements such as marked crosswalks, raised intersections, median islands, tight corner radii, roundabouts, on-street parking, planter strips with street trees, chicanes, chokers, any other improvement that focuses on reducing traffic speeds and increasing bicycle and pedestrian safety. For projects subject to CEQA seeking to streamline GHG analysis consistent with the General Plan, incorporation of applicable bicycle and pedestrian improvements into project designs or conditions of approval would be required.
 - Based on the most recent citywide inventory of roadways and pedestrian/bicycle facilities, identify areas of greatest need, to focus improvements on first. Areas to prioritize include roadways or intersections with a lack of safety features, street where disruption in sidewalks or bicycle lanes occurs, areas of highest vehicle traffic near commercial centers and transit facilities, where increased use of pedestrian/bicycle facilities would be most used.
 - Applicable to: Existing and New Development

T-3 Adopt Citywide TDM Program

- M-1. Transportation Demand Management: Adopt a citywide Transportation Demand Management (TDM) program that encourages residents to reduce the amount of trips taken with single-occupancy vehicles. The program shall be designed to achieve an overall 15 percent vehicle mile traveled (VMT) reduction over 2014 levels and a 20 percent reduction in City-employee commute VMT. The City shall coordinate with

employers to develop a menu of incentives and encourage participation in TDM programs.

- Applicable to: Existing and New Development

T-5 Reduce Minimum Parking Standards*

- M-11. Parking Standards Review and update its parking standards as necessary to reduce the amount of land devoted to parking and encourage shared parking arrangements, particularly in mixed-use and transit-oriented developments.
 - Applicable to: Existing and New Development

T-6 Require the Use of High-Performance Renewable Diesel in Construction Equipment*

- PFS-26 Renewable Diesel: Revise the City of Folsom’s Standard Construction Specifications to require that all construction contractors use high-performance renewable diesel for both private and City construction. Phase in targets such that high-performance renewable diesel would comprise 50 percent of construction equipment diesel usage for projects covered under the specifications through 2030, and 100 percent of construction equipment diesel usage in projects covered under the specifications by 2035.

For projects subject to CEQA seeking to streamline GHG analysis consistent with the General Plan, the use of high-performance renewable diesel would be required consistent with the above targets.

- Applicable to: Existing and New Development

T-8 Install Electric Vehicle Charging Stations*

- M-3. Electric Vehicle Charge Stations in Public Places: Develop and implement a citywide strategy to install electric vehicle charging stations in public places where people shop, dine, recreate, and gather.
 - Applicable to: Existing and New Development

SW-1 Increase Solid Waste Diversions

- This measure is addressed through Program LU-6 (Adopt Green Building) as both LEED and CALGreen Tier 1 require solid waste diversion to gain certification.
 - Applicable to: Existing and New Development

W-1 Increase Water Efficiency in New Residential Development*

- PFS-27 Reduce Water Consumption in New Development: Encourage water efficiency measures for new residential construction to reduce indoor and outdoor water use. Actions include: promote the use of higher efficiency measures, including: use of low-water irrigation systems, and installation of water- efficient appliances and plumbing fixtures. Measures and targets can be borrowed from the latest version of the Guide to the California Green Building Standards Code (International Code Council)

For projects subject to CEQA seeking to streamline GHG analysis consistent with the general plan, compliance with CALGreen Tier 1 Water Efficiency and Conservation measures would be required.

- Applicable to: New Development
- Time Frame: Ongoing

W-2 Reduce Outdoor Water Use in New Residential Development*

- PFS-27 Reduce Water Consumption in New Development: Encourage water efficiency measures for new residential construction to reduce indoor and outdoor water use. Actions include: promote the use of higher efficiency measures, including: use of low-water irrigation systems, and installation of water- efficient appliances and plumbing fixtures. Measures and targets can be borrowed from the latest version of the Guide to the California Green Building Standards Code (International Code Council)

For projects subject to CEQA seeking to streamline GHG analysis consistent with the general plan, compliance with CALGreen Tier 1 Water Efficiency and Conservation measures would be required.

- Applicable to: New Development
- Time Frame: Ongoing

**Applies to projects subject to CEQA seeking to streamline GHG analysis consistent with the general plan.*

Greenhouse Gas Reduction Strategy Consistency Checklist

Part 2: GHG Reduction Measures Consistency

T-1: Project Location and Density: The proposed project is located within the East Bidwell Mixed-Use Overlay and with 187 units on 7.71 acres of gross land area. The proposed project would add density at 24.25 density/gross acre.

T-2: Complete Streets: Not applicable. Although Creekside Apartments is a new development, it is an infill development without the need for new streets.

T-3: Bicycle Parking: The city code requires one (1) stall for every 5 units which calculates to 38 stalls. The proposed project would provide 40 stalls which are 5% more than required. Approximately, 20 of these will be short-term and 20 of these will be long-term. Shown on PL1.

T-6: High-Performance Diesel: Construction equipment will use high-performance diesel.

T-8: Electric Vehicle Charging: The proposed project would provide 335 parking spaces and 5% of these will be EV installed, 25% will be EV Ready, and 10% will be EV capable. Shown on Site Plan.

SW-1: Enhanced Construction Waste Diversion: During construction, the proposed project will divert at least 65% of its waste to recycling or salvage.

W-1: Water Efficiency: The project will comply with indoor and outdoor water efficiency and conservation measures.

Appendix C

Special-Status Plant Survey Report



Special-Status Plant Survey Report

Creekside Folsom

City of Folsom, Sacramento County
July 2023



Prepared for:

Tekin & Associates, LLC
2600 Dallas Parkway, Suite 370
Frisco, Texas, 75034

Recommended Citation:

Madrone Ecological Consulting, LLC (Madrone). 2023. *Special-Status Plant Survey Report for Creekside Folsom*. Prepared for Tekin & Associates, LLC. Published on 5 July 2023.

CONTENTS

**Special-Status Plant Survey Report
Creekside Folsom**

1.0 INTRODUCTION _____ **1**

2.0 METHODOLOGY _____ **1**

3.0 EXISTING SITE CONDITIONS _____ **2**

3.1 Terrestrial Vegetation Communities..... **2**

 3.1.1 Disturbed Annual Brome Grassland..... 2

 3.1.2 Valley Oak Woodland 2

 3.1.3 Coyote Brush Scrub 2

 3.1.4 Armenian Blackberry Brambles 2

 3.1.5 Urban/Dirt Roads..... 3

3.2 Aquatic Resources **3**

 3.2.1 Seasonal Wetland..... 3

3.3 Soils..... **3**

4.0 SURVEY RESULTS _____ **4**

4.1 Big-Scale Balsamroot **4**

4.3 Spicate Rosinweed..... **4**

4.3 Dwarf Downingia..... **4**

4.4 Tuolumne Button-Celery **5**

5.0 CONCLUSION _____ **5**

6.0 REFERENCES _____ **6**

Figures:

Figure 1. Vicinity Map

Figure 2. Aquatic Resources

Figure 3. NRCS Soils

Attachments:

Attachment A: Botanist Qualifications

Attachment B: Target Plant Species Reference Population Information

Attachment C: Plant Species Observed within the Creekside Folsom Study Area

1.0 INTRODUCTION

This report presents the results of a special-status plant survey conducted for the approximately 9.6-acre Creekside Folsom property (Study Area). The Study Area is generally located north of East Bidwell Street and Creekside Drive, and south of Humbug Creek in the City of Folsom, California. The Study Area is within portions of Section 31, Township 10 North, Range 8 East; Section 6, Township 9 North, Range 8 East; and Section 1, Township 9 North, Range 7 East (MDB&M) of the "Folsom, California" 7.5-Minute Series USGS Topographic Quadrangle (USGS 2018) (Figure 1).

2.0 METHODOLOGY

Madrone Ecological Consulting, LLC (Madrone) biologist Tara Collins conducted a special-status plant survey of the Study Area on 18 April, 18 May, and 26 June 2023. The special-status plant survey was conducted in accordance with the U.S. Fish and Wildlife Service's *Guidelines for Conducting and Reporting Botanical Inventories for Federally Listed, Proposed and Candidate Plants* (USFWS 1996), California Department of Fish and Wildlife's *Protocols for Surveying and Evaluating Impacts to Special Status Native Plant Populations and Natural Communities* (CDFW 2018), and the *CNPS Botanical Survey Guidelines* (CNPS 2001).

A list of special-status plant species with potential to occur within the Study Area was developed by reviewing the following literature, and then refining the list based on habitats present within the Study Area:

- California Native Plant Society (CNPS) Rare and Endangered Plant Inventory (CNPS 2023) query of CRPR Lists 1A, 1B, 2A, 2B, and 3 within the "Folsom, California" Topographic Quadrangles (USGS 2018) and ten surrounding quadrangles;
- the California Natural Diversity Database occurrences of special-status plant species within 5 miles of the Study Area (CNDDDB 2023).

The target species for this survey were:

- Big-scale balsamroot (*Balsamorhiza macrolepis*);
- Spicate calycadenia (*Calycadenia spicata*);
- Dwarf downingia (*Downingia pusilla*); and
- Tuolumne button celery (*Eryngium pinnatisectum*).

Meandering pedestrian surveys were conducted throughout the Study Area. The surveys were floristic in nature, which means that all plant species observed on-site were identified to the taxonomic level necessary to determine rarity. Thus, if a special-status plant was present but not on the target list, it would have been detected and documented. Plant taxonomy was based on the nomenclature in the *Jepson eFlora* (Jepson Flora Project 2023). Vegetation communities were classified according to the *Manual of California Vegetation, Second Edition* (Sawyer et al. 2009). Qualifications for the biologists that conducted the survey are included in **Attachment A**, a list of reference populations of target plants visited is included in **Attachment B**, and a comprehensive list of all plant species observed during surveys of the Study Area is included in **Attachment C**.

3.0 EXISTING SITE CONDITIONS

The Study Area is located north of East Bidwell Street and Creekside Drive, and south of Humbug Creek. The site is bounded to the west and north by an open space corridor along Humbug Creek. To the east and south, the Study Area is surrounded by urban commercial development.

The Study Area is comprised almost entirely of large cobble tailing piles remaining from historic dredge mining throughout the region. The tops and sides of the tailing piles have very little soil, and as a result are very sparsely vegetated with weedy upland species, such as yellow star thistle (*Centaurea solstitialis*), ripgut brome (*Bromus diandrus*), and wild oats (*Avena fatua*). Two shrubs that commonly colonize disturbed areas, coyote brush (*Baccharis pilularis*) and Armenian blackberry (*Rubus armeniacus*) have established in some areas forming nearly mono-typic stands. Clay fines have accumulated in the low areas between the tailing piles (these are commonly referred to as "slickens deposits"). A number of very large trees and shrubs typical of mesic areas have been established within these low areas. However, presumably due to recent droughts, herbaceous and small perennial plant species in the low areas are primarily upland in nature, apart from a couple of small seasonal wetlands. Elevations within the Study Area range from approximately 295 feet above mean sea level in the west to 325 feet near the eastern edge.

3.1 Terrestrial Vegetation Communities

3.1.1 Disturbed Annual Brome Grassland

The vast majority of the site is comprised of a disturbed annual brome grassland. This community is dominated by ripgut brome, wild oats, yellow star-thistle, hedge parsley (*Torilis arvensis*), winter vetch (*Vicia villosa*), rose clover (*Trifolium hirtum*), and Italian thistle (*Carduus pycnocephalus*).

3.1.2 Valley Oak Woodland

The low areas between the tailings piles are comprised of a Valley oak (*Quercus lobata*) woodland. This community is dominated by Valley oak, interior live oak (*Quercus wislizenii*), and Fremont cottonwood (*Populus fremontii*). Other tree and shrub species occurring commonly in this community include Goodding's black willow (*Salix gooddingii*), arroyo willow (*Salix lasiolepis*), Armenian blackberry, western poison oak (*Toxicodendron diversilobum*), and grape (*Vitis vinifera*).

3.1.3 Coyote Brush Scrub

Coyote brush has formed dense stands in a few locations within the Study Area. Some of the denser areas are monotypic stands, while other areas have an understory of disturbed annual brome grassland.

3.1.4 Armenian Blackberry Brambles

Some expansive stands of Armenian blackberry bramble occur within the Study Area. The density of these stands precludes other plants from becoming established in these areas, and they are monotypic stands.

3.1.5 Urban/Dirt Roads

A paved bike trail and paved roadways occur along the outer edges of the Study Area; these have been mapped as Urban. Additionally, a well established dirt road and dirt trails occur within the Study Area. These areas remain almost entirely unvegetated year-round. Neither the paved areas nor the unvegetated areas represent habitat for special-status species.

3.2 Aquatic Resources

An aquatic resources delineation has been conducted throughout the Study Area in accordance with USACE protocol. A total of approximately 0.017 acre of aquatic resources were delineated within the Study Area. These aquatic resources are comprised of three small seasonal wetlands (**Figure 2**). This delineation has been submitted to the USACE with a request for an Approved Jurisdictional Determination, as we believe that the aquatic resources mapped within the Study Area are isolated and not subject to USACE jurisdiction.

3.2.1 Seasonal Wetland

Three seasonal wetlands have been mapped within the Study Area. All three of these features occur in the low areas between tailings piles, but they are each slightly different. One was inundated during winter and spring surveys and supported waterpepper (*Persicaria hydropiper*) as a dominant around the perimeter where water was shallow enough for emergent vegetation. The second is a marginal feature that saturates but does not appear to inundate with much frequency, and the herbaceous layer is dominated by Baltic rush (*Juncus balticus* ssp. *ater*) and common sedge (*Carex praegracilis*). The last seasonal wetland is a shallow, inundated feature along a pedestrian path through a tailings depression. It was almost entirely unvegetated at the time of the survey, but Mediterranean barley (*Hordeum marinum*) and annual rabbitfoot grass (*Polypogon monspeliensis*) (both hydrophytes) were present in trace amounts.

3.3 Soils

According to the Natural Resources Conservation Service (NRCS) Soil Survey Database (NRCS 2023), two soil mapping units occur within the Study Area (**Figure 3**): (107) Argonaut-Auburn complex, 3 to 8 percent slopes; and (245) Xerorthents, dredge tailings, 2 to 50 percent slopes. These soils are acidic in the surface layers, and are derived from metamorphic rocks. They are not derived from serpentine or gabbrodiorite.

4.0 SURVEY RESULTS

4.1 Big-Scale Balsamroot

Big-scale balsamroot (*Balsamorhiza macrolepis*) is not federally or state listed, but it is classified as a CRPR List 1B.2 plant. It is a perennial herbaceous species that occurs in chaparral, cismontane woodland and valley and foothill grasslands between 150 and 5100 feet (CNPS 2023). Big-scale balsamroot blooms from March through June and may be found on serpentine soils, though it is known to grow on other soil types as well (CNPS 2023).

The annual brome grassland throughout the Study Area represents marginally suitable habitat for this species. Protocol-level plant surveys conducted by the botanist during the 2023 blooming season failed to detect this species.

4.3 Spicate Rosinweed

Spicate rosinweed (*Calycadenia spicata*) is not federally or state listed, but it is classified as a CRPR List 1B.3 plant. It is a perennial herbaceous species that occurs in disturbed areas and openings in annual grasslands and cismontane woodland between 130 and 4,600 feet (CNPS 2023). Spicate rosinweed blooms from May through September and has been found on a variety of open habitats including adobe clay, rock outcrops, gravelly areas, and mine tailings (CNPS 2023).

The disturbed annual grassland and Valley oak woodland throughout the Study Area provide suitable habitat for this species. There are no CNDDDB records of this species as this species was only very recently added to the CRPR list and is not yet tracked by the CNDDDB. However, the California Consortium of Herbaria contains two collections of this species within less than a mile of the site, both over 100 years ago (CCH 2023). Protocol-level plant surveys conducted by the botanist during the 2023 blooming season failed to detect this species.

4.3 Dwarf Downingia

Dwarf downingia (*Downingia pusilla*) is not federally or state listed, but it is classified as a CRPR List 2B.2 plant. It is a diminutive annual herb that is strongly associated with vernal pools mesic valley and foothill grassland habitats at elevations ranging from five to 1460 feet (CNPS 2023). Dwarf downingia is typically associated with areas that experience a moderate degree of disturbance, and it blooms from March to May.

The seasonal wetlands within the Study Area represented suitable habitat for this species. Protocol-level plant surveys conducted by botanists during the 2023 blooming season failed to detect this species.

4.4 Tuolumne Button-Celery

Tuolumne button-celery (*Eryngium pinnatisectum*) is not federally or state listed, but it is classified as a CRPR List 1B.2 plant. This species occurs in mesic areas in cismontane woodlands and coniferous forests, as well as vernal pools. Tuolumne button-celery blooms from May through August and is found from approximately 230 feet to 3,000 feet (CNPS 2023).

Seasonal wetlands within the Study Area provide suitable habitat for this species. Protocol-level plant surveys conducted by botanists during the 2023 blooming season failed to detect this species.

5.0 CONCLUSION

No special-status plant species were observed during the 2023 protocol-level special-status plant surveys of the Creekside Folsom Study Area.

6.0 REFERENCES

- California Department of Fish and Wildlife (CDFW). 2018. Protocols for Surveying and Evaluating Impacts to Special Status Native Plant Populations and Natural Communities. State of California Natural Resource Agency Department of Fish and Wildlife. Dated 20 March 2018. Website <https://nrm.dfg.ca.gov/FileHandler.ashx?DocumentID=18959> [accessed April through June 2023].
- California Native Plant Society (CNPS). 2001. CNPS botanical survey guidelines. Pages 38-40 in California Native Plant Society's Inventory of Rare and Endangered Vascular Plants of California (D.P. Tibor, editor). Sixth edition. Special Publication No. 1, California Native Plant Society, Sacramento, 387 pp.
- California Native Plant Society (CNPS). 2023. Inventory of Rare and Endangered Plants (online edition, v9.5). California Native Plant Society, Sacramento, CA. Website <http://www.rareplants.cnps.org> [accessed June 2023].
- California Natural Diversity Database (CNDDB). 2023. RareFind 6. California Department of Fish and Wildlife. Dated June 2023.
- Jepson Flora Project (eds.) 2023. Jepson eFlora, <http://ucjeps.berkeley.edu/eflora/> [accessed March through June 2023].
- Sawyer, J.O., T. Keeler-Wolf, and J.M. Evens. 2009. A Manual of California Vegetation, Second Edition. California Native Plant Society, Sacramento, CA. 1300 pp.
- U.S. Geological Survey (USGS). 2018. "Folsom, California" 7.5-Minute Series Topographic Quadrangle. U.S. Geological Survey. Denver, Colorado.
- U.S. Department of the Interior, Fish and Wildlife Service (USFWS). 1996. Guidelines for Conducting and Reporting Botanical Inventories for Federally Listed, Proposed and Candidate Plants. Sacramento, CA.

Figures

Figure 1. Vicinity Map

Figure 2. Aquatic Resources

Figure 3. NRCS Soils

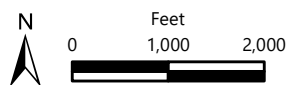
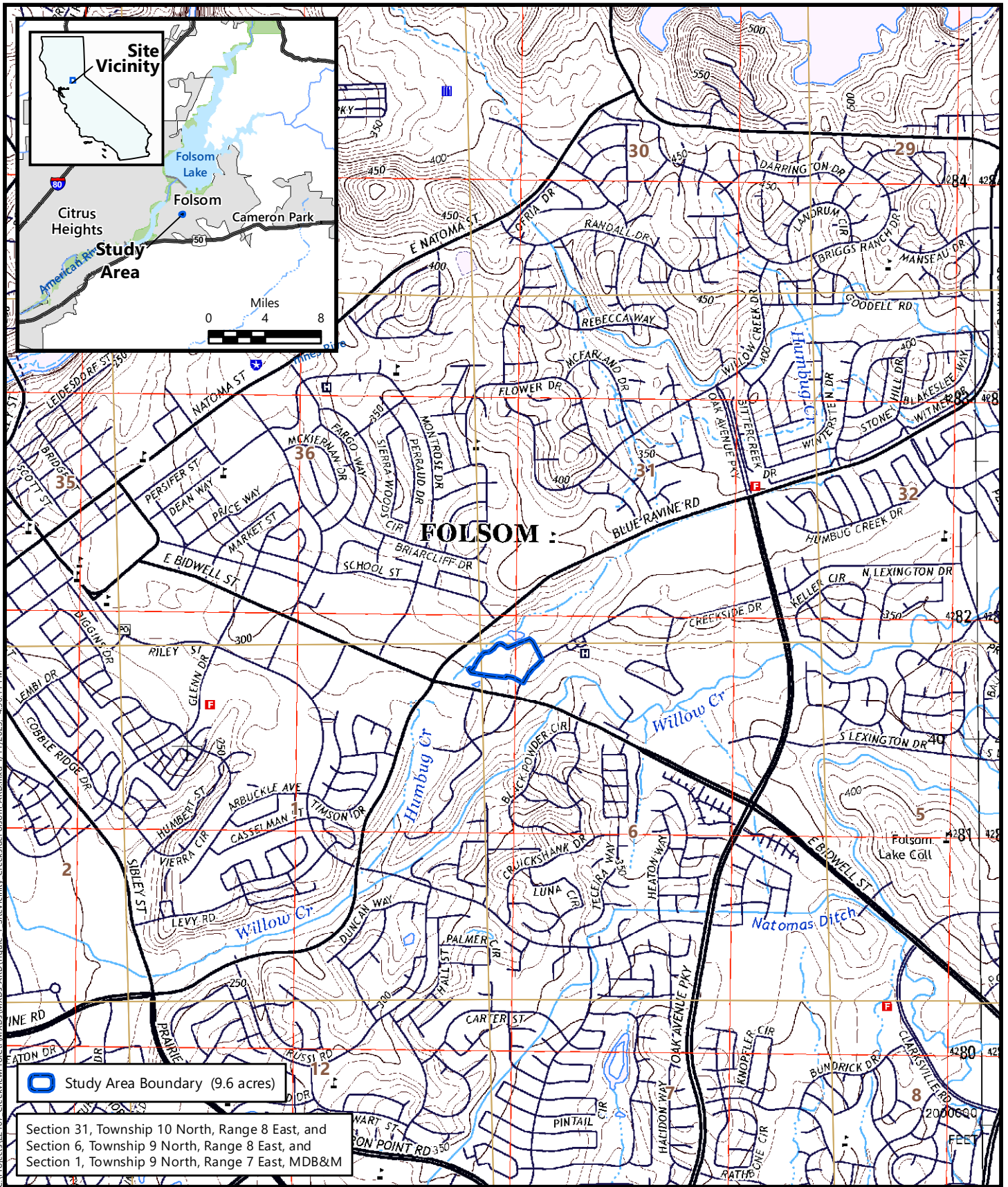
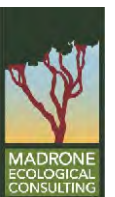

Figure 1
Site and Vicinity



Source: United States Geologic Survey, 2018
 "Folsom, California" 7.5-Minute Topographic Quadrangle
 Longitude -121.149674, Latitude 38.670060

Creskide Folsom
 Sacramento County, California

C:\Projects\22107_Creskide\Figs\Fig1_SiteVicinity_CreskideFolsom_ARDD.mxd 7/11/2023 4:36:11 PM

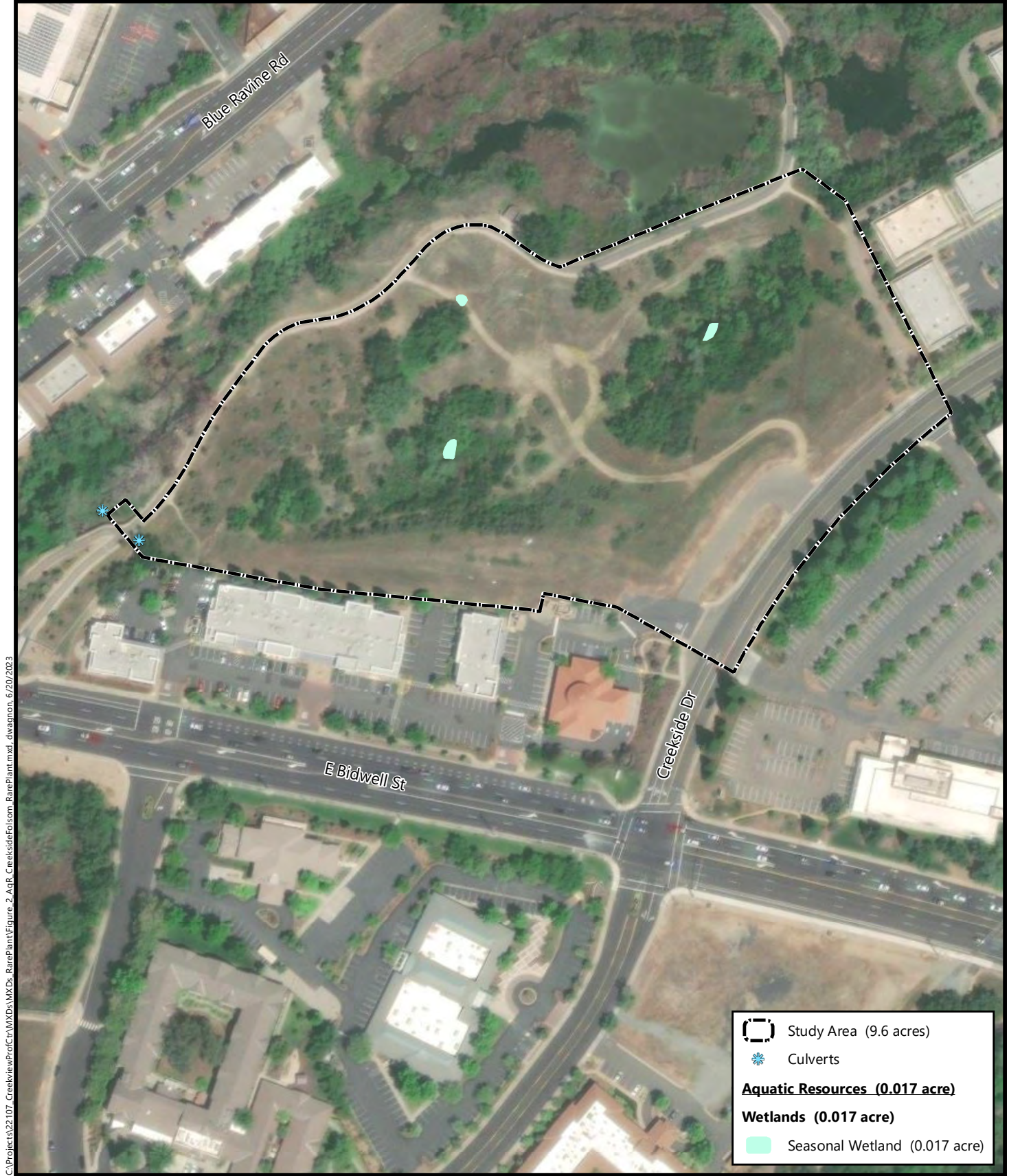

C:\Projects\22107_CreeksideFolsom\MXD\RarePlant\Figure 2_AqR_CreeksideFolsom_RarePlant.mxd, dwagon, 6/29/2023



	Study Area (9.6 acres)
	Culverts
Aquatic Resources (0.017 acre)	
Wetlands (0.017 acre)	
	Seasonal Wetland (0.017 acre)



Figure 2
Aquatic Resources

Creekside Folsom
Sacramento County, California



C:\Madrone\Creekview Professional Center - 22107\Maps\MXD\RarePlant\Figure_3_NRCS_CreeksideFolsom_RarePlant.mxd, nbente, 7/5/2023, 12:14



Soil Survey Source: *USDA, Soil Conservation Service. Soil Survey Geographic (SSURGO) database for Sacramento County, California*
Aerial Source: Maxar GE01, 12 April 2022

Figure 3
Natural Resources Conservation Service
Soils

Creekside Folsom
Sacramento County, California



Attachments

Attachment A: Botanist Qualifications

Attachment B: Target Plant Species Reference Population Information

Attachment C: Plant Species Observed within the Creekside Folsom Study Area

Attachment A

Botanist Qualifications

Rare Plant Survey Botanist Qualifications

Tara Collins

Ms. Collins has a B.S. in Botany from Humboldt State University and more than 21 years of experience conducting botanical inventories. As a senior biologist, she specializes in rare plant surveys, constructed/restored wetland floristic monitoring, and open space preserve management. In addition to rare plant surveys, her botanical experience includes general vegetation surveys, aerial and field vegetation mapping, CRAM assessments, measuring and monitoring special-status species plant populations, and invasive species identification and mapping. Ms. Collins' experience includes a wide variety of upland and wetland vegetation communities including annual grassland, vernal pool complex, ephemeral and emergent wetlands, preserved and created/restored vernal pools, seasonal marshes, floodplain wetlands, managed marshes, oak woodlands, riparian woodland/scrub, chaparral, coastal sage scrub, Mojave Desert scrub, desert riparian, iodine bush scrub, alkali sink habitat, and coniferous forests. Her geographic expertise covers much of California, from Shasta County in the north to the Mojave Desert and San Gabriel Mountains in the south, and from Contra Costa County in the west to the Sierra Nevada foothills in the east. Her primary focus is on the Sacramento Valley and San Joaquin Valley.

Attachment B

Target Plant Species
Reference Population Information

**Target Plant Species Reference Population Information
for the Creekside Folsom
Special-Status Plant Survey**

Plant Species	Location of Reference Population	Date of Visit	Phenology of Reference Population/ Distinctive Characteristics
<i>Balsamorhiza macrolepis</i> Big-scale balsamroot	Herbarium specimen at UC Davis Center for Plant Diversity Online Jepson Manual and Calflora	23 April 2019 March through May 2023	Pressed specimen. Similar to <i>Wyethia</i> , but with grey, dissected leaves. Leaves are mostly basal (as opposed to <i>Wyethia</i> , which has basal and cauline leaves).
<i>Calycadenia spicata</i> Spicate rosinweed	Online Jepson Manual and Calflora	June 2023	Slender, few-branched unbranched white-flowered tarweed. Bracts and phyllaries have unique tack-shaped glands.
<i>Downingia pusilla</i> Dwarf downingia	Westpark Open Space Preserve (CNDDDB #99) Rocklin, west of William Jessup University in Mehrten Formation pools Woodcreek Oaks Open Space Preserve (CNDDDB #142)	6 April 2023 13 April 2023 3 May 2023	Pool still more than half full of water, plants submerged. In full bloom on margins of partially inundated vernal pool. Plants still in full bloom
<i>Eryngium pinnatisectum</i> Tuolumne button-celery	Herbarium specimen at UC Davis Center for Plant Diversity	31 March 2016	Pressed specimen. Flowers have very distinctive inflorescence bracts with thickened margins and no marginal spines.

Attachment C

Plant Species Observed within the Creekside Folsom Study Area

Plant Species Observed within the Creekside Folsom Study Area
on 18 April, 18 May, and 26 June 2023

Family / Species Name	Common Name	Native / Non-Native
ANACARDIACEAE		
<i>Schinus molle</i>	Pepper tree	Non-Native
<i>Schinus terebinthifolius</i>	Brazilian pepper tree	Non-Native
<i>Toxicodendron diversilobum</i>	Western poison oak	Native
APIACEAE		
<i>Daucus carota</i>	Queen anne's lace	Non-Native
<i>Foeniculum vulgare</i>	Fennel	Non-Native
<i>Sanicula bipinnatifida</i>	Purple sanicle, shoe buttons	Native
<i>Sanicula crassicaulis</i>	Pacific sanicle	Native
<i>Torilis arvensis</i>	Tall sock-destroyer	Non-Native
ARISTOLOCHIACEAE		
<i>Aristolochia californica</i>	California pipevine	Native
ASTERACEAE		
<i>Baccharis pilularis</i> subsp. <i>consanguinea</i>	Coyote brush	Native
<i>Carduus pycnocephalus</i> subsp. <i>pycnocephalus</i>	Italian thistle	Non-Native
<i>Centaurea solstitialis</i>	Yellow star-thistle	Non-Native
<i>Chondrilla juncea</i>	Skeleton weed	Non-Native
<i>Holocarpha virgata</i>	Narrow tarplant	Native
<i>Hypochaeris glabra</i>	Smooth cat's-ear	Non-Native
<i>Lactuca serriola</i>	Prickly lettuce	Non-Native
<i>Leontodon saxatilis</i>	Hairy hawkbit	Non-Native
<i>Logfia gallica</i>	Daggerleaf cottonrose	Non-Native
<i>Madia elegans</i>	Common madia	Native
<i>Matricaria discoidea</i>	Pineapple weed	Native
<i>Pseudognaphalium luteoalbum</i>	Jersey cudweed	Non-Native
<i>Senecio vulgaris</i>	Common groundsel	Non-Native
<i>Soliva sessilis</i>	South American soliva	Non-Native
<i>Sonchus oleraceus</i>	Common sow thistle	Non-Native
<i>Uropappus lindleyi</i>	Silver puffs	Native
BORAGINACEAE		
<i>Amsinckia intermedia</i>	Common fiddleneck	Native
<i>Amsinckia menziesii</i>	Small-flowered fiddleneck	Native

Plant Species Observed within the Creekside Folsom Study Area
on 18 April, 18 May, and 26 June 2023

Family / Species Name	Common Name	Native / Non-Native
BRASSICACEAE		
<i>Brassica nigra</i>	Black mustard	Non-Native
<i>Lepidium didymum</i>	Lesser swine cress	Non-Native
<i>Thysanocarpus radians</i>	Showy fringe pod	Native
CARYOPHYLLACEAE		
<i>Petrorhagia dubia</i>	Hairypink	Non-Native
<i>Spergularia rubra</i>	Red sand-spurrey	Non-Native
CONVOLVULACEAE		
<i>Calystegia occidentalis</i>	Bush morning glory	Native
<i>Convolvulus arvensis</i>	Bindweed	Non-Native
CRASSULACEAE		
<i>Crassula tillaea</i>	Moss pygmyweed	Non-Native
CYPERACEAE		
<i>Carex densa</i>	Dense sedge	Native
<i>Carex praegracilis</i>	Black creeper or freeway sedge	Native
<i>Cyperus eragrostis</i>	Tall nutsedge	Native
FABACEAE		
<i>Acmispon americanus</i> var. <i>americanus</i>	Spanish lotus	Native
<i>Acmispon parviflorus</i>	Hill lotus	Native
<i>Cercis occidentalis</i>	Western redbud	Native
<i>Lupinus bicolor</i>	Miniature lupine	Native
<i>Medicago polymorpha</i>	Burclover	Non-Native
<i>Trifolium glomeratum</i>	Clustered clover	Non-Native
<i>Trifolium hirtum</i>	Rose clover	Non-Native
<i>Vicia sativa</i>	Spring vetch	Non-Native
<i>Vicia villosa</i>	Winter vetch	Non-Native
FAGACEAE		
<i>Quercus douglasii</i>	Blue oak	Native
<i>Quercus lobata</i>	Valley oak	Native
<i>Quercus wislizeni</i>	Interior live oak	Native

Plant Species Observed within the Creekside Folsom Study Area
on 18 April, 18 May, and 26 June 2023

Family / Species Name	Common Name	Native / Non-Native
GERANIACEAE		
<i>Erodium botrys</i>	Filaree	Non-Native
<i>Geranium molle</i>	Soft geranium	Non-Native
JUNCACEAE		
<i>Juncus balticus subsp. ater</i>	Baltic rush	Native
<i>Juncus effusus</i>	Soft or lamp rush	Native
<i>Mollugo verticillata</i>	Indian chickweed	Non-Native
LAMIACEAE		
<i>Vitex agnus-castus</i>	Chaste tree	Non-Native
ONAGRACEAE		
<i>Epilobium ciliatum</i>	Slender willow herb	Native
OROBANCHACEAE		
<i>Cordylanthus pilosus</i>	Hairy bird's beak	Native
PAPAVERACEAE		
<i>Eschscholzia californica</i>	California poppy	Native
PLANTAGINACEAE		
<i>Plantago coronopus</i>	Cut-leaved plantain	Non-Native
<i>Plantago lanceolata</i>	English plantain	Non-Native
POACEAE		
<i>Aegilops triuncialis</i>	Barbed goat grass	Non-Native
<i>Aira caryophyllea</i>	Silver hair grass	Non-Native
<i>Avena fatua</i>	Wild oat	Non-Native
<i>Brachypodium distachyon</i>	Purple false brome	Non-Native
<i>Briza minor</i>	Small quaking grass	Non-Native
<i>Bromus diandrus</i>	Ripgut grass	Non-Native
<i>Bromus hordeaceus</i>	Soft chess	Non-Native
<i>Bromus madritensis</i>	Foxtail chess, madrid brome	Non-Native
<i>Cortaderia jubata</i>	Purple pampas grass	Non-Native
<i>Cynosurus echinatus</i>	Bristly dogtail grass	Non-Native
<i>Elymus triticoides</i>	Beardless wild-rye	Native
<i>Festuca microstachys</i>	Small fescue	Native

Plant Species Observed within the Creekside Folsom Study Area
on 18 April, 18 May, and 26 June 2023

Family / Species Name	Common Name	Native / Non-Native
POACEAE, continued		
<i>Festuca myuros</i>	Rattail fescue	Non-Native
<i>Festuca perennis</i>	Ryegrass	Non-Native
<i>Hordeum marinum</i> subsp. <i>gussoneanum</i>	Mediterranean barley	Non-Native
<i>Hordeum murinum</i>	Wall barley	Non-Native
<i>Poa annua</i>	Annual blue grass	Non-Native
<i>Polypogon monspeliensis</i>	Annual rabbitfoot grass	Non-Native
<i>Stipa lepida</i>	Foothill needle grass	Native
<i>Stipa pulchra</i>	Purple needle grass	Native
POLYGONACEAE		
<i>Persicaria hydropiper</i>	Waterpepper	Non-Native
<i>Rumex crispus</i>	Curly dock	Non-Native
<i>Rumex pulcher</i>	Fiddle dock	Non-Native
PTERIDACEAE		
<i>Pentagramma triangularis</i>	Goldback fern	Native
ROSACEAE		
<i>Prunus cerasifera</i>	Cherry plum	Non-Native
<i>Pyrus calleryana</i>	Callery pear	Non-Native
<i>Rubus armeniacus</i>	Himalayan blackberry	Non-Native
RUBIACEAE		
<i>Galium aparine</i>	Goose grass	Native
<i>Sherardia arvensis</i>	Field madder	Non-Native
SALICACEAE		
<i>Populus fremontii</i> subsp. <i>fremontii</i>	Fremont's cottonwood	Native
<i>Salix gooddingii</i>	Goodding's black willow	Native
<i>Salix lasiolepis</i>	Arroyo willow	Native
SCROPHULARIACEAE		
<i>Verbascum blattaria</i>	Moth mullein	Non-Native
THEMIDACEAE		
<i>Triteleia laxa</i>	Ithuriel's spear	Native

Plant Species Observed within the Creekside Folsom Study Area
on 18 April, 18 May, and 26 June 2023

Family / Species Name	Common Name	Native / Non-Native
VITACEAE		
<i>Vitis vinifera</i>	Wine grape	Non-Native

Appendix D

Preliminary Arborist Report, Tree
Inventory & Impact Summary



California Tree and Landscape Consulting, Inc.

April 21, 2023

Rich Alexander
 c/o Guardian Capital, Inc.
 5780 Fleet Street, Suite 225
 Carlsbad, California 92008
 Via Email: 5150ralexander@gmail.com

PRELIMINARY ARBORIST REPORT, TREE INVENTORY & IMPACT SUMMARY

RE: 1571, 1591, 1575 Creekside Drive, Folsom, California [071-0040-163, 071-0040-162, 071-0040-161]

EXECUTIVE SUMMARY

Rich Alexander contacted California Tree and Landscape Consulting, Inc. to provide an update to the preliminary tree inventory for purposes of evaluating the impacts to the trees from the proposed development plan. In addition, we are to provide a Tree Protection Plan for the trees to remain during the development process. The property is located at 1599 Creekside Drive, Folsom, California. (See Supporting Information – Tree Location Map.)

R. Cory Kinley, ISA Certified Arborist #WE-9717A, Tyler Thomson, ISA Certified Arborist #WE-12751A and Ed Stirtz #WE-0510AM visited the property between November 22, 2021 and April 2nd, 2023 to provide species identification, measurements of DBH and canopy, field condition notes, recommended actions, ratings, and approximate locations for the trees. A total of 134 trees were evaluated on this property¹. 24 off-site trees were included because of their proximity to proposed development. All of the 110 trees on site are proposed for removal which includes 98 protected trees according to the City of Folsom Tree Preservation Ordinance. There is a total of 685 inches of protected trees proposed for removal with an Arborist Rating ≥ 3 .

TABLE 1²

Tree Species	Trees Inventoried	Trees on the Site	Protected Trees on the Site	Trees Proposed for Removal	Removal inches rated 3-5	Removal Inches rated 2	Removal inches rated 0-1	Total Proposed for Retention
Protected Trees:								
Interior Live Oak, <i>Quercus wislizeni</i>	48	48	48	48	231	203	15	–
Valley Oak, <i>Quercus lobata</i>	50	50	50	50	454	157	8	–
Non-protected Trees³: Cottonwood, Willow	12	12	–	12	–	–	–	–
Off-site Trees: Aleppo Pine, California Sycamore, Chinese Elm, Chinese Pistache, Coast Redwood, Interior Live Oak, London Plane, Redbud, Valley Oak	24	–	–	–	–	–	–	24
TOTALS	134	110	98	110	685	360	23	24

¹ CalTLC is not a licensed land surveyor. Tree ownership was not determined. Conclusions within this report are based on existing fences or other landmarks which may not represent the actual property boundary.

² The multi-trunk trees have diameters for each individual stem in the multi-stem column, and the number in the total DBH column represents the “extrapolated” diameter per the City of Folsom inventory requirements. The dripline radius measurements are presented as the TPZ, and the tree conditions are provided in the numerical rating format per the City of Folsom requirements.

³ These trees are not protected by the jurisdictional ordinance; however, they may be subject to protection/mitigation by the California Dept. of Fish & and/or Federal agencies.

MITIGATION

All of the 110 trees on site are proposed for removal which includes 98 protected trees according to the City of Folsom Tree Preservation Ordinance. 685" of protected trees were given an arborist rating of 3-5. 360" of protected trees were given an arborist rating of 2. 23" of protected trees were given an arborist rating of 0-1.

METHODS

Appendix 2 and Tables 1 and 2 in this report are the detailed inventory and recommendations for the trees. The following terms and Table A – Ratings Descriptions will further explain our findings.

The protected trees evaluated as part of this report have a numbered tag that was placed on each one that is 1-1/8" x 1-3/8", green anodized aluminum, "acorn" shaped, and labeled: CalTLC, Auburn, CA with 1/4" pre-stamped tree number and Tree Tag. They are attached with a natural-colored aluminum 10d nail, installed at approximately 6 feet above ground level on the approximate north side of the tree. The tag should last ~10-20+ years depending on the species, before it is enveloped by the trees' normal growth cycle.

TERMS

Species of trees is listed by our local common name and botanical name by genus and species.

DBH (diameter breast high) is normally measured at 4'6" (54" above the average ground, height but if that varies then the location where it is measured is noted here. A steel diameter tape was used to measure the trees.

Canopy radius is measured in feet. It is the farthest extent of the crown composed of leaves and small twigs measured by a Stanley digital distance meter. This measurement often defines the Critical Root Zone (CRZ) or Protection Zone (PZ), which is a circular area around a tree with a radius equal to this measurement.

Actions listed are recommendations to improve health or structure of the tree. Trees in public spaces require maintenance. If a tree is to remain and be preserved, then the tree may need some form of work to reduce the likelihood of failure and increase the longevity of the tree. Preservation requirements and actions based on a proposed development plan are not included here.

Arborist Rating is subjective to condition and is based on both the health and structure of the tree. All of the trees were rated for condition, per the recognized national standard as set up by the Council of Tree and Landscape Appraisers and the International Society of Arboriculture (ISA) on a numeric scale of 5 (being the highest) to 0 (the worst condition, dead). The rating was done in the field at the time of the measuring and inspection.

Table A – Ratings Descriptions

No problem(s)	5	excellent
No apparent problem(s)	4	good
<u>Minor problem(s)</u>	<u>3</u>	<u>fair</u>
Major problem(s)	2	poor
Extreme problem(s)	1	hazardous, non-correctable
Dead	0	dead

Rating #0: This indicates a tree that has no significant sign of life.

Rating #1: The problems are extreme. This rating is assigned to a tree that has structural and/or health problems that no amount of work or effort can change. The issues may or may not be considered a dangerous situation.

Rating #2: The tree has major problems. If the option is taken to preserve the tree, its condition could be improved with correct arboricultural work including, but not limited to: pruning, cabling, bracing, bolting, guying, spraying, mistletoe removal, vertical mulching, fertilization, etc. If the recommended actions are completed correctly, hazard can be reduced and the rating can be elevated to a 3. If no action is taken the tree is considered a liability and should be removed.

Rating #3: The tree is in fair condition. There are some minor structural or health problems that pose no immediate danger. When the recommended actions in an arborist report are completed correctly the defect(s) can be minimized or eliminated.

Rating #4: The tree is in good condition and there are no apparent problems that a Certified Arborist can see from a visual ground inspection. If potential structural or health problems are tended to at this stage future hazard can be reduced and more serious health problems can be averted.

Rating #5: No problems found from a visual ground inspection. Structurally, these trees have properly spaced branches and near perfect characteristics for the species. Highly rated trees are not common in natural or developed landscapes. No tree is ever perfect especially with the unpredictability of nature, but with this highest rating, the condition should be considered excellent.

Notes indicate the health, structure and environment of the tree and explain why the tree should be removed or preserved. Additional notes may indicate if problems are minor, extreme or correctible.

Remove is the recommendation that the tree be removed. The recommendation will normally be based either on poor structure or poor health and is indicated as follows:

- Yes H - Tree is unhealthy
- Yes S - Tree is structurally unsound

RECOMMENDED REMOVALS

At this time, 7 trees on the property have been recommended for removal from the proposed project area due to the nature and extent of defects, compromised health, and/or structural instability noted at the time of field inventory efforts. If these trees were retained within the proposed project area, it is our opinion that they may be hazardous depending upon their proximity to planned development activities. For reference, the trees which have been recommended for removal due to the severity of noted defects, compromised health, and/or structural instability are highlighted in green within the accompanying Tree Data (Appendix 2) and are briefly summarized as follows:

TABLE 2

Tag #	Old Tag #	Protected By Code	Offsite	Common Name	Botanical Name	Multi-Stem	DBH (in.)	Measured At	Measured Canopy Radius	TPZ	Arborist Rating
4		No	No	Cottonwood	<i>Populus</i>		36	54	40	41	1 Extreme Structure or Health Problems
5	9	No	No	Cottonwood	<i>Populus</i>		23	54	20	21	1 Extreme Structure or Health Problems
6	9	No	No	Cottonwood	<i>Populus</i>		24	54	30	31	1 Extreme Structure or Health Problems
9		No	No	Cottonwood	<i>Populus</i>		20	54	25	26	1 Extreme Structure or Health Problems
2731		Yes	No	Interior Live Oak	<i>Quercus wislizeni</i>		8	54	20	21	1 Extreme Structure or Health Problems
2749		Yes	No	Valley Oak	<i>Quercus lobata</i>		8	54	15	16	1 Extreme Structure or Health Problems
2754		Yes	No	Interior Live Oak	<i>Quercus wislizeni</i>		7	54	25	26	1 Extreme Structure or Health Problems

DISCUSSION

Trees need to be protected from normal construction practices if they are to remain healthy and viable on the site. Our recommendations are based on experience, and City ordinance requirements, so as to enhance tree longevity. This requires their root zones remain intact and viable, despite heavy equipment being on site, and the need to install



foundations, driveways, underground utilities, and landscape irrigation systems. Simply walking and driving on soil has serious consequences for tree health.

Following is a summary of Impacts to trees during construction and Tree Protection measures that should be incorporated into the site plans in order to protect the trees. Once the plans are approved, they become the document that all contractors will follow. ***The plans become the contract between the owner and the contractor, so that only items spelled out in the plans can be expected to be followed. Hence, all protection measures, such as fence locations, mulch requirements and root pruning specifications must be shown on the plans.***

RECOMMENDATIONS: SUMMARY OF TREE PROTECTION MEASURES

Hire a Project Arborist to help ensure protection measures are incorporated into the site plans and followed. The Project Arborist should, in cooperation with the Engineers and/or Architects:

- Identify the Root Protection Zones on the final construction drawings, prior to bidding the project.
- Show the placement of tree protection fences, as well as areas to be irrigated, fertilized and mulched on the final construction drawings.
- Clearly show trees for removal on the plans and mark them clearly on site. A Contractor who is a Certified Arborist should perform tree and stump removal. All stumps within the root zone of trees to be preserved shall be ground out using a stump router or left in place. **No trunk within the root zone of other trees shall be removed using a backhoe or other piece of grading equipment.**
- Prior to any grading, or other work on the site that will come within 50' of any tree to be preserved:
 1. Irrigate (if needed) and place a 3" layer of chip mulch over the protected root zone of all trees that will be impacted.
 2. Erect Tree Protection Fences. Place boards against trees located within 3' of construction zones, even if fenced off.
 3. Remove lower foliage that may interfere with equipment PRIOR to having grading or other equipment on site. The Project Arborist should approve the extent of foliage elevation, and oversee the pruning, performed by a contractor who is an ISA Certified Arborist.
- For cuts, expose roots by hand digging, potholing or using an air spade and then cut roots cleanly prior to further grading outside the tree protection zones.
- For fills, if a cut is required first, follow as for cuts.
- Where possible, specify geotextile fabric in lieu of compacting and root cutting, prior to placing fills on the soil surface. Any proposed retaining wall or fill soil shall be discussed with the engineer and arborist in order to reduce impacts to trees to be preserved.
- Clearly designate an area on the site outside the drip line of all trees where construction materials may be stored, and parking can take place. No materials or parking shall take place within the root zones of protected trees.
- Design utility and irrigation trenches to minimize disturbance to tree roots. Where possible, dig trenches with a hydraulic or air spade, placing pipes underneath the roots, or bore the deeper trenches underneath the roots.
- Include on the plans an Arborist inspection schedule to monitor the site during (and after) construction to ensure protection measures are followed and make recommendations for care of the trees on site, as needed.

General Tree protection measures are included as Appendix 3. These measures need to be included on the Site, Grading, Utility and Landscape Plans. A final report of recommendations specific to the plan can be completed as part of, and in

conjunction with, the actual plans. This will require the arborist working directly with the engineer and architect for the project. If the above recommendations are followed, the amount of time required by the arborist for the final report should be minimal. This will require the arborist working directly with the engineer and architect for the project. If the above recommendations are followed, the amount of time required by the arborist for the final report should be minimal.

Report Prepared by:



Edwin E. Stirtz, Consulting Arborist
International Society of Arboriculture
Certified Arborist WE-0510A
ISA Tree Risk Assessment Qualified
Member, American Society of Consulting Arborists

Enc.: Appendix 1 – Tree Location Map
Appendix 2 – Tree Data
Appendix 3 – General Practices for Tree Protection

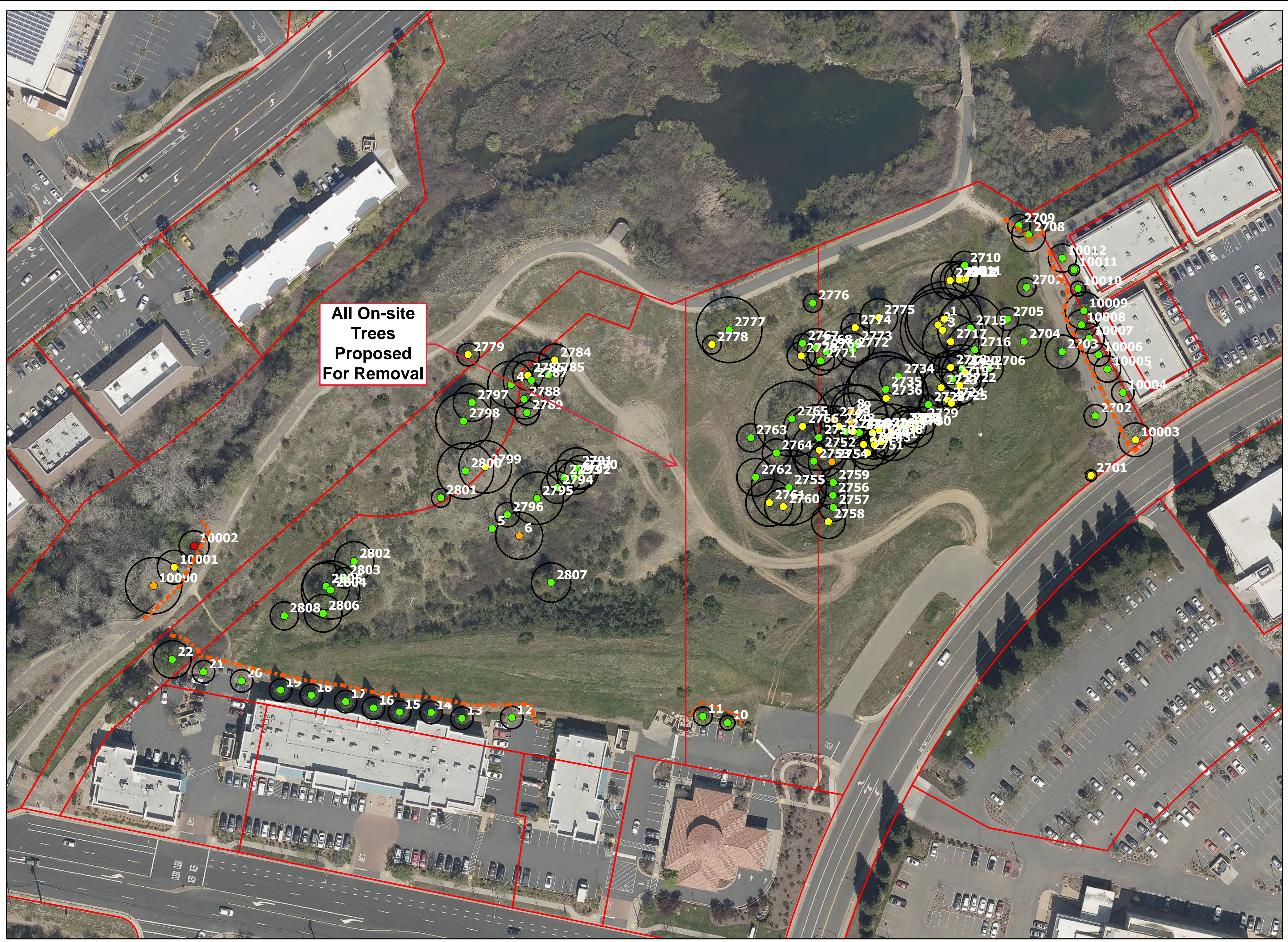

California Tree & Landscape Consulting, Inc.
 359 Nevada Street, Suite 201
 Auburn, CA 95603

Tree Protection General Requirements

1. The project arborist for this project is California Tree & Landscape Consulting. The primary contact information is R. Cory Kinley (916) 955-6162. The project arborist may continue to provide expertise and make additional recommendations during the construction process if and when additional impacts occur or tree response is poor. Monitoring and construction oversight by the project arborist is recommended for all projects and required when a final letter of assessment is required by the jurisdiction.
2. The project arborist should inspect the exclusionary root protection fencing installed by the contractor prior to any grading and/or grubbing for compliance with the recommended protection zones. Additionally, the project arborist shall inspect the fencing at the onset of each phase of construction. The protection zone for trees is specified as the 'canopy radius' in Appendix 2 unless otherwise specified in the preservation requirements. The location of the tree protection fencing shall be depicted on the plans pursuant to the arborist recommendations. Note 'dripline' is not an acceptable location for installation of tree protection fencing.
3. The project arborist should directly supervise any clearance pruning, irrigation, fertilization, placement of mulch and/or chemical treatments. If clearance pruning is required, the Project Arborist should approve the extent of foliage elevation and oversee the pruning to be performed by a contractor who is an ISA Certified Arborist. Clearance pruning should include removal of all the lower foliage that may interfere with equipment PRIOR to having grading or other equipment on site.
4. No trunk within the root protection zone of any trees shall be removed using a backhoe or other piece of grading equipment.
5. Clearly designate an area on the site outside the drip line of all trees where construction materials may be stored, and parking can take place. No materials or parking shall take place within the root zones of protected trees.
6. Any and all work to be performed inside the protected root zone fencing, including all grading and utility trenching, shall be approved and/or supervised by the project arborist.
7. Trenching, if required, inside the protected root zone shall be approved and/or supervised by the project arborist and may be required to be by a hydraulic air spade, placing pipes underneath the roots, or boring deeper trenches underneath the roots.

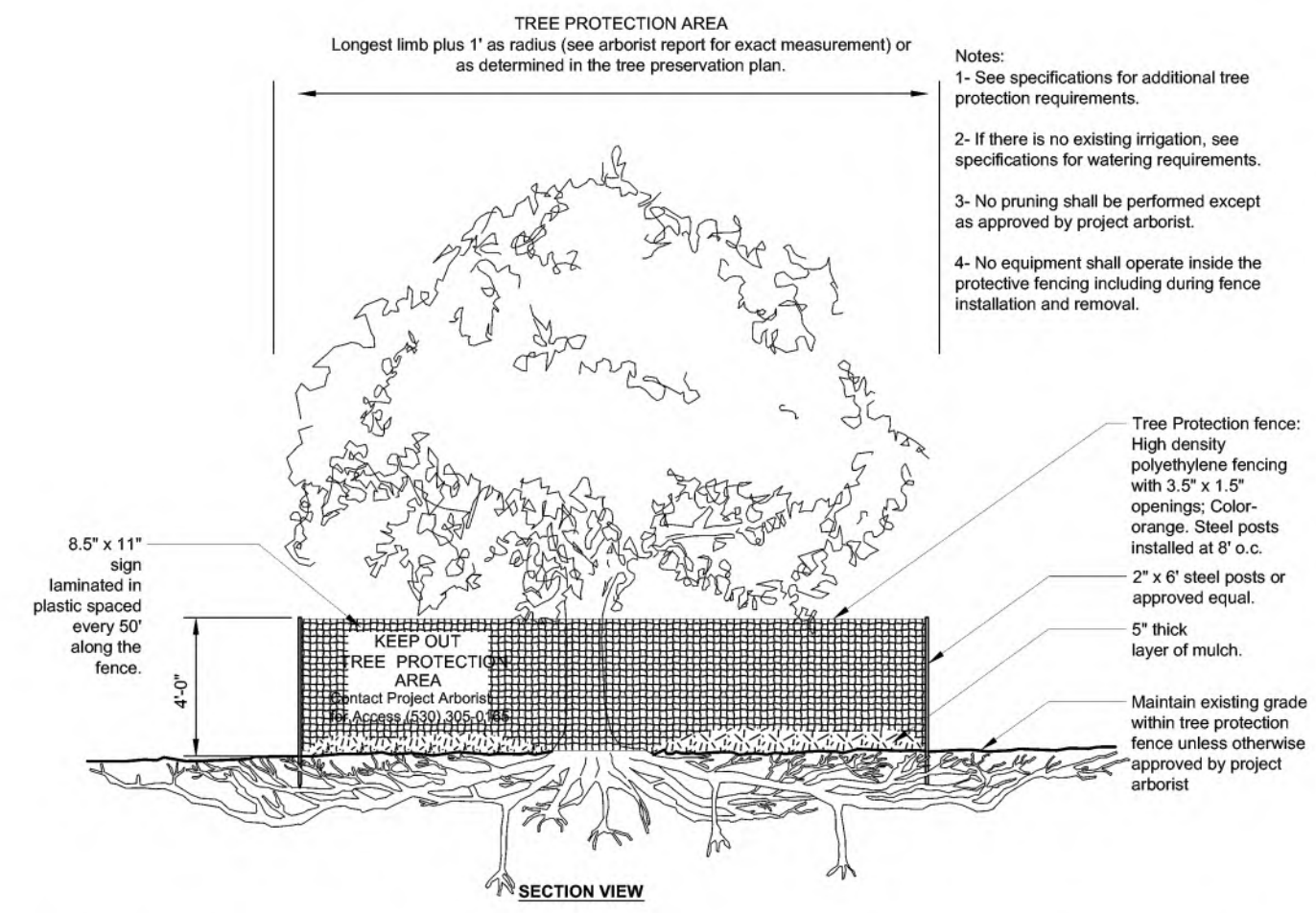

S-X TREE PROTECTION

URBAN TREE FOUNDATION © 2014
 OPEN SOURCE TREE TO USE

TREE INVENTORY MAP

>Tree locations are approximate and were collected using apple iOS products.
 >Property line information was downloaded from Sacramento County on 03/01/2023.

Property Line		Arborist Rating		Tree Health	
—	Measured Tree Canopy	●	●	●	●
—	Tree Protection Fence	●	●	●	●
		●	●	●	●
		●	●	●	●
		●	●	●	●



Creekside Apartments

ADDRESS 1571 Creekside Dr, Folsom Ca

Sheet No.
 TPP 1.0

[071-0040-163, 071-0040-162, 071-0040-161]

Date: 4/5/2023

APPENDIX 2 – TREE DATA

Tag #	Old Tag #	Protected By Code	Offsite	Common Name	Botanical Name	Multi-Stem	DBH (in.)	Measured At	Measured Canopy Radius	TPZ	Arborist Rating	Dvlpmnt Status	Notes	Protection Measures
1	7	No	No	Fremont Cottonwood	<i>Populus fremontii</i>		20	54	40	41	2 Major Structure or Health Problems	Remove	In dredge basin, blackberry. Virtual tag, measurements approximate. Suppressed, severe lean west. Poor structure, significant dieback.	N/A
2		No	No	Fremont Cottonwood	<i>Populus fremontii</i>		34	54	35	36	2 Major Structure or Health Problems	Remove	In dredge basin, blackberry. Virtual tag, measurements approximate. Significant lean west. Poor structure, significant dieback. Multiple failures.	N/A
3	9	No	No	Fremont Cottonwood	<i>Populus fremontii</i>		18	54	45	46	2 Major Structure or Health Problems	Remove	In dredge basin, blackberry. Virtual tag, measurements approximate. Severe lean west. Poor structure, significant die back.	N/A
4		No	No	Fremont Cottonwood	<i>Populus fremontii</i>		36	54	40	41	1 Extreme Structure or Health Problems	Recommend removal due to defects.	In dredge basin, blackberry. Virtual tag, measurements approximate. Significant die back. Multiple large failures.	N/A
5	9	No	No	Fremont Cottonwood	<i>Populus fremontii</i>		23	54	20	21	1 Extreme Structure or Health Problems	Recommend removal due to defects.	In dredge basin, blackberry. Virtual tag, measurements approximate. Significant lean east. Broken top, significant die back.	N/A
6	9	No	No	Fremont Cottonwood	<i>Populus fremontii</i>		24	54	30	31	1 Extreme Structure or Health Problems	Recommend removal due to defects.	In dredge basin, blackberry. Virtual tag, measurements approximate. Significant lean east. Broken top, significant die back.	N/A
7		No	No	Willow	<i>Salix</i>	3,3,3,3,4,4,6,6	12	54	25	26	3 Fair - Minor Problems	Remove	multi stem at grade, more than 20 stems. grows along ground in a vine-like fashion. good vigor.	N/A
8		No	No	Fremont Cottonwood	<i>Populus fremontii</i>		18	54		1	3 Fair - Minor Problems	Remove	Good base, structure and vigor.	N/A

Tag #	Old Tag #	Protected By Code	Offsite	Common Name	Botanical Name	Multi-Stem	DBH (in.)	Measured At	Measured Canopy Radius	TPZ	Arborist Rating	Dvlpmnt Status	Notes	Protection Measures
9		No	No	Fremont Cottonwood	<i>Populus fremontii</i>		20	54	25	26	1 Extreme Structure or Health Problems	Recommend removal due to defects.	extensive base and trunk decay. old tree with multiple large breaks. growing in blackberry. low vigor.	N/A
10		No	Yes	Chinese Elm	<i>Ulmus parvifolia</i>		6	54	8	9	3 Fair - Minor Problems	Retain	Off site, virtual tag. In 4 foot planter, south of a retaining wall.	Erect Tree Protection Fencing 1' outside drip line.
11		No	Yes	Chinese Elm	<i>Ulmus parvifolia</i>		6	54	10	11	3 Fair - Minor Problems	Retain	Off site, virtual tag. In 4 foot planter, south of a retaining wall.	Erect Tree Protection Fencing 1' outside drip line.
12		No	Yes	Chinese Pistache	<i>Pistacia chinensis</i>		10	54	12	13	3 Fair - Minor Problems	Retain	Off site, virtual tag. In natural area north of parking lot.	Erect Tree Protection Fencing 1' outside drip line.
13		No	Yes	Coast Redwood	<i>Sequoia sempervirens</i>		20	54	12	13	3 Fair - Minor Problems	Retain	Off site, virtual tag. In natural area north of building.	Erect Tree Protection Fencing 1' outside drip line.
14		No	Yes	Coast Redwood	<i>Sequoia sempervirens</i>		17	54	12	13	3 Fair - Minor Problems	Retain	Off site, virtual tag. In natural area north of building.	Erect Tree Protection Fencing 1' outside drip line.
15		No	Yes	Coast Redwood	<i>Sequoia sempervirens</i>		18	54	12	13	3 Fair - Minor Problems	Retain	Off site, virtual tag. In natural area north of building.	Erect Tree Protection Fencing 1' outside drip line.

Tag #	Old Tag #	Protected By Code	Offsite	Common Name	Botanical Name	Multi-Stem	DBH (in.)	Measured At	Measured Canopy Radius	TPZ	Arborist Rating	Dvlpmnt Status	Notes	Protection Measures
16		No	Yes	Coast Redwood	<i>Sequoia sempervirens</i>		20	54	12	13	3 Fair - Minor Problems	Retain	Off site, virtual tag. In natural area north of building.	Erect Tree Protection Fencing 1' outside drip line.
17		No	Yes	Coast Redwood	<i>Sequoia sempervirens</i>		18	54	12	13	3 Fair - Minor Problems	Retain	Off site, virtual tag. In natural area north of building.	Erect Tree Protection Fencing 1' outside drip line.
18		No	Yes	Coast Redwood	<i>Sequoia sempervirens</i>		17	54	12	13	3 Fair - Minor Problems	Retain	Off site, virtual tag. In natural area north of building.	Erect Tree Protection Fencing 1' outside drip line.
19		No	Yes	Coast Redwood	<i>Sequoia sempervirens</i>		17	54	12	13	3 Fair - Minor Problems	Retain	Off site, virtual tag. In natural area north of building.	Erect Tree Protection Fencing 1' outside drip line.
20		No	Yes	Chinese Elm	<i>Ulmus parvifolia</i>		8	54	12	13	3 Fair - Minor Problems	Retain	Off site, virtual tag. In natural area north of parking lot.	Erect Tree Protection Fencing 1' outside drip line.
21		No	Yes	Chinese Pistache	<i>Pistacia chinensis</i>		10	54	12	13	3 Fair - Minor Problems	Retain	Off site, virtual tag. In natural area north of parking lot.	Erect Tree Protection Fencing 1' outside drip line.
22		No	Yes	Interior Live Oak	<i>Quercus wislizeni</i>		17	54	20	21	3 Fair - Minor Problems	Retain	Off site, virtual tag. In natural area north of parking lot.	Erect Tree Protection Fencing 1' outside drip line.

Tag #	Old Tag #	Protected By Code	Offsite	Common Name	Botanical Name	Multi-Stem	DBH (in.)	Measured At	Measured Canopy Radius	TPZ	Arborist Rating	Dvlpmnt Status	Notes	Protection Measures
2701		No	No	Interior Live Oak	<i>Quercus wislizeni</i>		4	54	6	7	2 Major Structure or Health Problems	Remove	Street Tree. 3 feet east of hydrant. 2 of 3 stems topped at 5 feet. Epicormic growth, poor structure.	N/A
2702		Yes	No	Valley Oak	<i>Quercus lobata</i>		6	54	12	13	3 Fair - Minor Problems	Remove	Forks at 8 feet. 6 feet west of asphalt trail. Sprinkler head 3 feet east.	N/A
2703		Yes	No	Valley Oak	<i>Quercus lobata</i>		11	54	18	19	3 Fair - Minor Problems	Remove	Canopy to ground. 10 feet west of asphalt trail. Sprinkler head 3 feet north east. Stakes present, stake strap included in bark.	N/A
2704		Yes	No	Valley Oak	<i>Quercus lobata</i>	6,6	8	54	18	19	3 Fair - Minor Problems	Remove	In swale. 2 stems roots adjacent. Vigor fair.	N/A
2705		Yes	No	Valley Oak	<i>Quercus lobata</i>		6	54	12	13	3 Fair - Minor Problems	Remove	In swale. Crowded canopy south. Vigor fair.	N/A
2706		Yes	No	Valley Oak	<i>Quercus lobata</i>		8	54	15	16	3 Fair - Minor Problems	Remove	In swale. Forks at 6 feet. Moderate lean north west. Vigor fair.	N/A
2707		Yes	No	Valley Oak	<i>Quercus lobata</i>		6	54	10	11	3 Fair - Minor Problems	Remove	Top of swale. Stakes present, stake strap included in bark.	N/A
2708		Yes	Yes	Valley Oak	<i>Quercus lobata</i>		9	54	18	19	3 Fair - Minor Problems	Retain	North of trail stairs. Forks at 9 feet. Vigor fair.	Erect Tree Protection Fencing at edge of foot path.
2709		Yes	Yes	Valley Oak	<i>Quercus lobata</i>		7	54	12	13	3 Fair - Minor Problems	Retain	North of trail stairs. Forks at 9 feet. Vigor fair.	Erect Tree Protection Fencing at edge of foot path.
2710		Yes	No	Valley Oak	<i>Quercus lobata</i>		8	54	15	16	3 Fair - Minor Problems	Remove	In blackberry. No tag, measurements approximate. Suppressed, leans north.	N/A
2711		Yes	No	Valley Oak	<i>Quercus lobata</i>		6	54	15	16	2 Major Structure or Health Problems	Remove	In dredge basin, blackberry. No tag, measurements approximate. Suppressed, severe lean north. Crowded.	N/A

Tag #	Old Tag #	Protected By Code	Offsite	Common Name	Botanical Name	Multi-Stem	DBH (in.)	Measured At	Measured Canopy Radius	TPZ	Arborist Rating	Dvlpmnt Status	Notes	Protection Measures
2712		Yes	No	Interior Live Oak	<i>Quercus wislizeni</i>		12	54	18	19	2 Major Structure or Health Problems	Remove	In dredge basin, blackberry. No tag, measurements approximate. Suppressed, severe lean north. Crowded.	N/A
2713		Yes	No	Valley Oak	<i>Quercus lobata</i>		11	54	20	21	2 Major Structure or Health Problems	Remove	In dredge basin, blackberry. No tag, measurements approximate. Suppressed, severe lean north. Crowded.	N/A
2714		Yes	No	Valley Oak	<i>Quercus lobata</i>		12	54	20	21	2 Major Structure or Health Problems	Remove	In dredge basin, blackberry. No tag, measurements approximate. Suppressed, severe lean north. Crowded. Poor structure, top is 90 degrees west.	N/A
2715	4	Yes	No	Valley Oak	<i>Quercus lobata</i>		18	54	35	36	3 Fair - Minor Problems	Remove	In dredge basin, blackberry. Significant lean east. Moderate dieback.	N/A
2716	005/1	Yes	No	Valley Oak	<i>Quercus lobata</i>		14	54	30	31	3 Fair - Minor Problems	Remove	In dredge basin, blackberry. Crowded, upper canopy leans south.	N/A
2717	6	Yes	No	Valley Oak	<i>Quercus lobata</i>		17	54	30	31	2 Major Structure or Health Problems	Remove	In dredge basin, blackberry. Crowded, severe lean south. Vigor fair to poor. Poor crown ratio.	N/A
2718		Yes	No	Interior Live Oak	<i>Quercus wislizeni</i>		9	54	18	19	2 Major Structure or Health Problems	Remove	In dredge basin, blackberry. Significant lean south. Suppressed, vigor poor.	N/A
2719		Yes	No	Valley Oak	<i>Quercus lobata</i>		13	54	30	31	3 Fair - Minor Problems	Remove	In swale. Significant lean south. One-sided canopy south.	N/A
2720		Yes	No	Interior Live Oak	<i>Quercus wislizeni</i>		14	54	25	26	3 Fair - Minor Problems	Remove	In swale. Significant lean south. One-sided canopy south.	N/A
2721		Yes	No	Valley Oak	<i>Quercus lobata</i>		13	54	25	26	2 Major Structure or Health Problems	Remove	In swale. Significant lean south. One-sided canopy south. Height stunted, poor structure.	N/A

Tag #	Old Tag #	Protected By Code	Offsite	Common Name	Botanical Name	Multi-Stem	DBH (in.)	Measured At	Measured Canopy Radius	TPZ	Arborist Rating	Dvlpmnt Status	Notes	Protection Measures
2722		Yes	No	Interior Live Oak	<i>Quercus wislizeni</i>		6	54	20	21	2 Major Structure or Health Problems	Remove	In swale. Significant lean south. One-sided canopy south. Height stunted, poor structure.	N/A
2723		Yes	No	Valley Oak	<i>Quercus lobata</i>		10	48	20	21	2 Major Structure or Health Problems	Remove	In swale. Forks at 5 feet. Vigor fair.	N/A
2724		No	No	Interior Live Oak	<i>Quercus wislizeni</i>	5,5,5	9	12	12	13	2 Major Structure or Health Problems	Remove	In swale. Multi-stem at base with inclusion, poor attachments. Crowded.	N/A
2725		No	No	Valley Oak	<i>Quercus lobata</i>	5,5,5	9	54	10	11	2 Major Structure or Health Problems	Remove	In swale. Forks at 6 feet. Crowded. One-sided canopy south.	N/A
2728		Yes	No	Interior Live Oak	<i>Quercus wislizeni</i>		7	12	10	11	3 Fair - Minor Problems	Remove	In swale. Multi-stem at base, one-sided canopy south.	N/A
2729		Yes	No	Interior Live Oak	<i>Quercus wislizeni</i>		6	36	15	16	2 Major Structure or Health Problems	Remove	In swale. Suppressed, severe lean. Poor structure.	N/A
2730		Yes	No	Interior Live Oak	<i>Quercus wislizeni</i>	6,7,7	12	42	20	21	2 Major Structure or Health Problems	Remove	In swale. Suppressed, severe lean. Poor structure.	N/A
2731		Yes	No	Interior Live Oak	<i>Quercus wislizeni</i>		8	54	20	21	1 Extreme Structure or Health Problems	Recommend removal due to defects.	In swale. Suppressed, extreme lean. Poor structure.	N/A
2732		Yes	No	Interior Live Oak	<i>Quercus wislizeni</i>		7	12	15	16	2 Major Structure or Health Problems	Remove	In swale. Forks at base. Suppressed, severe lean. Poor structure. Growing against another trunk.	N/A
2733		Yes	No	Interior Live Oak	<i>Quercus wislizeni</i>		10	54	18	19	3 Fair - Minor Problems	Remove	In Swale. Moderate lean south. Vigor fair. Growing against another trunk.	N/A
2734		Yes	No	Valley Oak	<i>Quercus lobata</i>		12	54	20	21	3 Fair - Minor Problems	Remove	In dredge basin, blackberry. Crowded, one-sided canopy east. Bows in trunk.	N/A
2735		Yes	No	Valley Oak	<i>Quercus lobata</i>		20	54	40	41	3 Fair - Minor Problems	Remove	In dredge basin, blackberry. Crowded, Moderate lean east. Vigor fair. Minor dieback	N/A

Tag #	Old Tag #	Protected By Code	Offsite	Common Name	Botanical Name	Multi-Stem	DBH (in.)	Measured At	Measured Canopy Radius	TPZ	Arborist Rating	Dvlpmnt Status	Notes	Protection Measures
2736		Yes	No	Valley Oak	<i>Quercus lobata</i>		24	54	45	46	2 Major Structure or Health Problems	Remove	In dredge basin, blackberry. Crowded, Severe lean south. Vigor fair. Significant dieback. Forks at 9 feet. Over-extended leader south.	N/A
2737		Yes	No	Interior Live Oak	<i>Quercus wislizeni</i>	5,6,9	12	12	30	31	2 Major Structure or Health Problems	Remove	In swale. Multi-stem at base with inclusion, poor attachments. Crowded, suppressed. Extreme lean south.	N/A
2738		Yes	No	Interior Live Oak	<i>Quercus wislizeni</i>		8	54	20	21	2 Major Structure or Health Problems	Remove	In swale. Crowded, suppressed. Severe lean south.	N/A
2739		Yes	No	Interior Live Oak	<i>Quercus wislizeni</i>		6	54	18	19	2 Major Structure or Health Problems	Remove	In swale. Crowded, suppressed. Severe lean south.	N/A
2740		Yes	No	Valley Oak	<i>Quercus lobata</i>		9	54	35	36	2 Major Structure or Health Problems	Remove	In swale. Crowded, suppressed. Severe lean south. Bows in trunk, poor structure.	N/A
2741		Yes	No	Interior Live Oak	<i>Quercus wislizeni</i>		8	54	18	19	2 Major Structure or Health Problems	Remove	In swale. Crowded, suppressed. One-sided canopy. Severe lean south. Low vertical stem with inclusion.	N/A
2742		Yes	No	Interior Live Oak	<i>Quercus wislizeni</i>		6	54	15	16	2 Major Structure or Health Problems	Remove	In swale. Crowded, suppressed. Severe lean south. Stunted height, bows in trunk. Poor structure.	N/A
2743		Yes	No	Interior Live Oak	<i>Quercus wislizeni</i>		7	12	15	16	2 Major Structure or Health Problems	Remove	In swale. Crowded, suppressed. Severe lean south. Forks at 12 inches with inclusion. Poor structure.	N/A
2744		Yes	No	Interior Live Oak	<i>Quercus wislizeni</i>		6	24	15	16	2 Major Structure or Health Problems	Remove	In swale. Crowded, suppressed. Severe lean south. Poor structure.	N/A

Tag #	Old Tag #	Protected By Code	Offsite	Common Name	Botanical Name	Multi-Stem	DBH (in.)	Measured At	Measured Canopy Radius	TPZ	Arborist Rating	Dvlpmnt Status	Notes	Protection Measures
2745		Yes	No	Valley Oak	<i>Quercus lobata</i>		10	54	15	16	3 Fair - Minor Problems	Remove	In dredge basin, blackberry. Crowded, suppressed. Upper canopy Moderate lean south. Vigor fair.	N/A
2746		Yes	No	Valley Oak	<i>Quercus lobata</i>		7	54	20	21	2 Major Structure or Health Problems	Remove	In dredge basin, blackberry. Crowded, suppressed. Upper canopy severe lean south. Poor structure.	N/A
2747	21	Yes	No	Valley Oak	<i>Quercus lobata</i>		13	54	18	19	3 Fair - Minor Problems	Remove	In dredge basin, blackberry. Crowded, suppressed. Upper canopy Moderate lean south. Vigor fair.	N/A
2748		Yes	No	Valley Oak	<i>Quercus lobata</i>		8	54	15	16	2 Major Structure or Health Problems	Remove	In dredge basin, blackberry. Crowded, suppressed. Significant lean south. Bows in trunk poor structure.	N/A
2749		Yes	No	Valley Oak	<i>Quercus lobata</i>		8	54	15	16	1 Extreme Structure or Health Problems	Recommend removal due to defects.	In dredge basin, blackberry. Crowded, suppressed. Extreme lean south, canopy on ground. Bows in trunk poor structure.	N/A
2750		Yes	No	Interior Live Oak	<i>Quercus wislizeni</i>		20	54	35	36	3 Fair - Minor Problems	Remove	In dredge basin, blackberry. Swollen flare. Forks at 10 feet. Moderate dieback lower canopy. Vigor fair.	N/A
2751		Yes	No	Interior Live Oak	<i>Quercus wislizeni</i>	6,8	10	12	18	19	2 Major Structure or Health Problems	Remove	In swale. Crowded, suppressed. Severe lean south. Forks at 12 inches with inclusion. Poor structure.	N/A
2752		Yes	No	Interior Live Oak	<i>Quercus wislizeni</i>		7	54	30	31	2 Major Structure or Health Problems	Remove	In swale. Crowded, suppressed. Extreme lean south. Poor structure.	N/A
2753		Yes	No	Interior Live Oak	<i>Quercus wislizeni</i>		12	54	20	21	3 Fair - Minor Problems	Remove	In swale. Crowded. Moderate lean south. Poor crown ration.	N/A

Tag #	Old Tag #	Protected By Code	Offsite	Common Name	Botanical Name	Multi-Stem	DBH (in.)	Measured At	Measured Canopy Radius	TPZ	Arborist Rating	Dvlpmnt Status	Notes	Protection Measures
2754		Yes	No	Interior Live Oak	<i>Quercus wislizeni</i>		7	54	25	26	1 Extreme Structure or Health Problems	Recommend removal due to defects.	In swale. Crowded, suppressed. Extreme lean south, canopy on ground. Bows in trunk poor structure.	N/A
2755	30	Yes	No	Valley Oak	<i>Quercus lobata</i>		36	54	40	41	3 Fair - Minor Problems	Remove	In swale, on cut bank. Significant lean south east. Over-extended large limbs south to ground. Stubs in lower canopy south. Forks at 12 feet. Poor taper under main junction. End weight reduction recommended and root collar excavation.	N/A
2756		Yes	No	Interior Live Oak	<i>Quercus wislizeni</i>		9	54	15	16	3 Fair - Minor Problems	Remove	On side of dirt mound. Significant lean east. Crowded. Vigor fair.	N/A
2757		Yes	No	Interior Live Oak	<i>Quercus wislizeni</i>		9	54	15	16	3 Fair - Minor Problems	Remove	On top of dirt mound. Crowded. Vigor fair.	N/A
2758		Yes	No	Interior Live Oak	<i>Quercus wislizeni</i>	4,6,8	11	54	18	19	2 Major Structure or Health Problems	Remove	On top of dirt mound. Multi-stem at base, weak attachments. Stems have significant lean. Crowded. Vigor fair.	N/A
2759		Yes	No	Interior Live Oak	<i>Quercus wislizeni</i>		7	54	15	16	3 Fair - Minor Problems	Remove	In swale. Crowded. Forks at 4 feet with minor fluxing. Vigor fair.	N/A
2760		Yes	No	Valley Oak	<i>Quercus lobata</i>		6	54	20	21	2 Major Structure or Health Problems	Remove	In swale. Suppressed, trunk 90 degrees west at 8 feet. Poor structure.	N/A
2761		Yes	No	Valley Oak	<i>Quercus lobata</i>		7	54	25	26	2 Major Structure or Health Problems	Remove	In swale. Suppressed, severe lean west. Poor structure.	N/A
2762		Yes	No	Valley Oak	<i>Quercus lobata</i>		8	54	20	21	3 Fair - Minor Problems	Remove	Top of swale. Buried flare. Cobble pushed to north of tree for road. Upper canopy severe lean west.	N/A
2763		Yes	No	Valley Oak	<i>Quercus lobata</i>		15	54	15	16	3 Fair - Minor Problems	Remove	Top of swale. On Cobble mound. Good scaffold structure. Vigor fair.	N/A

Tag #	Old Tag #	Protected By Code	Offsite	Common Name	Botanical Name	Multi-Stem	DBH (in.)	Measured At	Measured Canopy Radius	TPZ	Arborist Rating	Dvlpmnt Status	Notes	Protection Measures
2764		Yes	No	Valley Oak	<i>Quercus lobata</i>		12	54	15	16	3 Fair - Minor Problems	Remove	In dredge basin, black berry. Forks at 12 feet. Vigor fair.	N/A
2765		Yes	No	Valley Oak	<i>Quercus lobata</i>		19	54	40	41	3 Fair - Minor Problems	Remove	In dredge basin, black berry. On cut bank. Significant lean north west. Over-extended canopy north west. Fallen cottonwood hung up in lower canopy. End weight reduction and root collar excavation recommended.	N/A
2766		Yes	No	Valley Oak	<i>Quercus lobata</i>		8	54	20	21	2 Major Structure or Health Problems	Remove	In dredge basin, black berry. Severe lean south west. Poor structure. Vigor poor.	N/A
2767		Yes	No	Interior Live Oak	<i>Quercus wislizeni</i>		7	54	10	11	3 Fair - Minor Problems	Remove	Top of swale. Suppressed, moderate lean north west. Vigor fair.	N/A
2768		Yes	No	Valley Oak	<i>Quercus lobata</i>		13	54	20	21	3 Fair - Minor Problems	Remove	Top of swale, on cut bank. Growing in cobble. Suppressed, upper canopy significant lean north. Vigor fair.	N/A
2769		Yes	No	Valley Oak	<i>Quercus lobata</i>		12	54	20	21	3 Fair - Minor Problems	Remove	Top of swale, on cut bank. Growing in cobble. Suppressed, upper canopy significant lean north east. Vigor fair.	N/A
2770	1834	Yes	No	Valley Oak	<i>Quercus lobata</i>		10	54	15	16	2 Major Structure or Health Problems	Remove	Top of swale, on cut bank. Growing in cobble. Suppressed, upper canopy Severe lean north east. Poor structure.	N/A
2771	1834	Yes	No	Interior Live Oak	<i>Quercus wislizeni</i>		10	54	15	16	3 Fair - Minor Problems	Remove	Top of swale, on cut bank. Growing in cobble. One-sided canopy south.	N/A
2772		Yes	No	Interior Live Oak	<i>Quercus wislizeni</i>		10	54	18	19	3 Fair - Minor Problems	Remove	In dredge basin, blackberry. On cut bank. No tag, measurements approximate. Suppressed, one-sided canopy east. Crowded.	N/A

Tag #	Old Tag #	Protected By Code	Offsite	Common Name	Botanical Name	Multi-Stem	DBH (in.)	Measured At	Measured Canopy Radius	TPZ	Arborist Rating	Dvlpmnt Status	Notes	Protection Measures
2773		Yes	No	Valley Oak	<i>Quercus lobata</i>		12	54	20	21	3 Fair - Minor Problems	Remove	In dredge basin, blackberry. On cut bank. No tag, measurements approximate. Significant lean east. Crowded.	N/A
2774		Yes	No	Interior Live Oak	<i>Quercus wislizeni</i>		8	54	15	16	2 Major Structure or Health Problems	Remove	Top of swale, on cut bank. Growing in cobble. Suppressed, severe lean north. Bows in trunk.	N/A
2775		Yes	No	Interior Live Oak	<i>Quercus wislizeni</i>		14	54	20	21	2 Major Structure or Health Problems	Remove	Top of swale, on cut bank. Growing in cobble. Extreme lean north. Grape vines in lower canopy.	N/A
2776		Yes	No	Interior Live Oak	<i>Quercus wislizeni</i>		6	54	10	11	3 Fair - Minor Problems	Remove	On top of bank 30 feet south of asphalt path. Swollen flare, growing in cobble. Vigor fair.	N/A
2777		Yes	No	Valley Oak	<i>Quercus lobata</i>	11,13, 14,17	28	42	35	36	3 Fair - Minor Problems	Remove	Buried flare. 20 feet south of asphalt path. 2 stems at ground, separation between trunks. Moderate dieback.	N/A
2778		Yes	No	Interior Live Oak	<i>Quercus wislizeni</i>		6	54	10	11	2 Major Structure or Health Problems	Remove	Suppressed, one-sided canopy east. Bows in trunk.	N/A
2779		Yes	No	Interior Live Oak	<i>Quercus wislizeni</i>	7,8,8	13	54	12	13	2 Major Structure or Health Problems	Remove	Swollen, buried flare. Multi-stem at base, weak attachments. Homeless pruning stubs.	N/A
2784		No	No	Interior Live Oak	<i>Quercus wislizeni</i>	5,5,5	9	54	17	18	2 Major Structure or Health Problems	Remove	good base. multi stem at 1' weak north attachment. poor structure. good foliage vigor. fair overall vigor. leans east.	N/A
2785	279	Yes	No	Interior Live Oak	<i>Quercus wislizeni</i>		11	54	17	18	3 Fair - Minor Problems	Remove	good base flare. leans slightly east. codom at 8'. good vigor.	N/A
2786		Yes	No	Interior Live Oak	<i>Quercus wislizeni</i>		7	54	16	17	2 Major Structure or Health Problems	Remove	good base. high amount of small dead lower branches. poor understory structure. fair vigor.	N/A



Tag #	Old Tag #	Protected By Code	Offsite	Common Name	Botanical Name	Multi-Stem	DBH (in.)	Measured At	Measured Canopy Radius	TPZ	Arborist Rating	Dvlpmnt Status	Notes	Protection Measures
2787	20	Yes	No	Valley Oak	<i>Quercus lobata</i>		25	54	30	31	3 Fair - Minor Problems	Remove	good base flare, growing in gully. large low lateral branch southwest. good structure and vigor.	N/A
2788		Yes	No	Valley Oak	<i>Quercus lobata</i>	6,8	10	54	21	22	3 Fair - Minor Problems	Remove	codom at grade. good base. understory structure, covered in vines. good vigor.	N/A
2789		Yes	No	Valley Oak	<i>Quercus lobata</i>		6	54	13	14	3 Fair - Minor Problems	Remove	good base, structure and vigor. vines and adjacent branches are contacting canopy.	N/A
2790		Yes	No	Interior Live Oak	<i>Quercus wislizeni</i>	3,5,6	8	54	18	19	3 Fair - Minor Problems	Remove	codom at grade. one sided south. fair structure. good vigor.	N/A
2791		Yes	No	Valley Oak	<i>Quercus lobata</i>		12	54	22	23	3 Fair - Minor Problems	Remove	good base, structure and vigor. leans east.	N/A
2792	1697	Yes	No	Interior Live Oak	<i>Quercus wislizeni</i>		8	54	18	19	3 Fair - Minor Problems	Remove	good base, grows on slope, leans south. minor epicormic growth. understory structure. good vigor.	N/A
2793	1696	Yes	No	Valley Oak	<i>Quercus lobata</i>	6,16	17	54	18	19	3 Fair - Minor Problems	Remove	codom at grade. smaller stem can almost be considered a low branch. good structure and vigor.	N/A
2794		Yes	No	Valley Oak	<i>Quercus lobata</i>		9	54	17	18	3 Fair - Minor Problems	Remove	good base, structure and vigor. grows on slope.	N/A
2795	46	Yes	No	Valley Oak	<i>Quercus lobata</i>		21	54	28	29	3 Fair - Minor Problems	Remove	good base, grows on slope. good structure. one 6" failer in canopy visible. good vigor.	N/A
2796		Yes	No	Interior Live Oak	<i>Quercus wislizeni</i>		6	54	13	14	3 Fair - Minor Problems	Remove	good base, structure and vigor.	N/A
2797	2860	Yes	No	Interior Live Oak	<i>Quercus wislizeni</i>		11	54	20	21	3 Fair - Minor Problems	Remove	good base, structure and vigor.	N/A
2798		Yes	No	Interior Live Oak	<i>Quercus wislizeni</i>	17,20	26	54	30	31	3 Fair - Minor Problems	Remove	good base, structure and vigor. large low lateral branches.	N/A
2799	43	No	No	Fremont Cottonwood	<i>Populus fremontii</i>		30	24	28	29	2 Major Structure or Health Problems	Remove	codom at 2'. high amount of dead branches. fair structure and vigor.	N/A

Tag #	Old Tag #	Protected By Code	Offsite	Common Name	Botanical Name	Multi-Stem	DBH (in.)	Measured At	Measured Canopy Radius	TPZ	Arborist Rating	Dvlpmnt Status	Notes	Protection Measures
2800		No	No	Fremont Cottonwood	<i>Populus fremontii</i>		30	12	30	31	3 Fair - Minor Problems	Remove	codom at 2'. poison oak on base and trunk. good structure and vigor.	N/A
2801		Yes	No	Interior Live Oak	<i>Quercus wislizeni</i>		8	54	10	11	3 Fair - Minor Problems	Remove	good base. small low laterals at base and trunk. good structure and vigor.	N/A
2802	1699	Yes	No	Valley Oak	<i>Quercus lobata</i>		18	36	21	22	3 Fair - Minor Problems	Remove	good base, structure and vigor. minor epicormic growth.	N/A
2803		Yes	No	Interior Live Oak	<i>Quercus wislizeni</i>		6	54	11	12	3 Fair - Minor Problems	Remove	good base, structure and vigor. understory excurrent growth.	N/A
2804		No	No	Willow	<i>Salix</i>	15,18,20	31	54	31	32	3 Fair - Minor Problems	Remove	multi stem at 1'. large low laterals. good vigor.	N/A
2805		Yes	No	Valley Oak	<i>Quercus lobata</i>		12	54	25	26	3 Fair - Minor Problems	Remove	good base. trunk leans west. tree growing through adjacent willow canopy. good vigor.	N/A
2806		Yes	No	Interior Live Oak	<i>Quercus wislizeni</i>	8,12	14	54	20	21	3 Fair - Minor Problems	Remove	codom at grade. low lateral branches all around. fair structure. good vigor.	N/A
2807		Yes	No	Interior Live Oak	<i>Quercus wislizeni</i>		12	54	21	22	3 Fair - Minor Problems	Remove	good base, structure and vigor. grape vines growing into canopy.	N/A
10000			Yes	Fremont Cottonwood	<i>Populus fremontii</i>		40		30		1 Extreme Structure or Health Problems	Protect	Tree was burned in fire with extensive damage to the lower and mid trunks. tops failed excessive dead branches.	Erect Tree Protection Fencing at edge of foot path.
10001			Yes	Fremont Cottonwood	<i>Populus fremontii</i>		30		18		2 Major Structure or Health Problems	Protect	Tree was recently burned with moderate fire damage to 20 feet above grade, major scaffolding, failures. above average amount of dead branches growing on the creek bank as is 10,001	Erect Tree Protection Fencing at edge of foot path.
10002			Yes	Interior Live Oak	<i>Quercus wislizeni</i>		8		16		0 Dead	Retain	Trees dead due to the recent fire damage	N/A

Tag #	Old Tag #	Protected By Code	Offsite	Common Name	Botanical Name	Multi-Stem	DBH (in.)	Measured At	Measured Canopy Radius	TPZ	Arborist Rating	Dvlpmnt Status	Notes	Protection Measures
10003			Yes	California sycamore	<i>Platanus racemosa</i>		15		18		2 Major Structure or Health Problems	Protect		Erect Tree Protection Fencing 1' outside drip line.
10004			Yes	California sycamore	<i>Platanus racemosa</i>		9		12		3 Fair - Minor Problems	Protect		Erect Tree Protection Fencing 1' outside drip line.
10005			Yes	California sycamore	<i>Platanus racemosa</i>		10		14		3 Fair - Minor Problems	Protect		Erect Tree Protection Fencing 1' outside drip line.
10006			Yes	California sycamore	<i>Platanus racemosa</i>		10		12		3 Fair - Minor Problems	Protect		Erect Tree Protection Fencing 1' outside drip line.
10007			Yes	Aleppo pine	<i>Pinus halepensis</i>		14		16		3 Fair - Minor Problems	Protect		Erect Tree Protection Fencing 1' outside drip line.
10008			Yes	Aleppo pine	<i>Pinus halepensis</i>		13		16		3 Fair - Minor Problems	Protect		Erect Tree Protection Fencing 1' outside drip line.
10009			Yes	Aleppo pine	<i>Pinus halepensis</i>		16		20		3 Fair - Minor Problems	Protect		Erect Tree Protection Fencing 1' outside drip line.

Tag #	Old Tag #	Protected By Code	Offsite	Common Name	Botanical Name	Multi-Stem	DBH (in.)	Measured At	Measured Canopy Radius	TPZ	Arborist Rating	Dvlpmnt Status	Notes	Protection Measures
10010			Yes	London plane	<i>Platanus x hispanica</i>		7		8		3 Fair - Minor Problems	Protect		Erect Tree Protection Fencing 1' outside drip line.
10011			Yes	Redbud	<i>Cercis occidentalis</i>		5		6		3 Fair - Minor Problems	Protect		Erect Tree Protection Fencing 1' outside drip line.
10012			Yes	Valley oak	<i>Quercus lobata</i>		12		15		3 Fair - Minor Problems	Protect		Erect Tree Protection Fencing 1' outside drip line.

APPENDIX 3 – GENERAL PRACTICES FOR TREE PROTECTION

Definitions

Root zone: The roots of trees grow fairly close to the surface of the soil, and spread out in a radial direction from the trunk of tree. A general rule of thumb is that they spread 2 to 3 times the radius of the canopy, or 1 to 1½ times the height of the tree. It is generally accepted that disturbance to root zones should be kept as far as possible from the trunk of a tree.

Inner Bark: The bark on large valley oaks and coast live oaks is quite thick, usually 1” to 2”. If the bark is knocked off a tree, the inner bark, or cambial region, is exposed or removed. The cambial zone is the area of tissue responsible for adding new layers to the tree each year, so by removing it, the tree can only grow new tissue from the edges of the wound. In addition, the wood of the tree is exposed to decay fungi, so the trunk present at the time of the injury becomes susceptible to decay. Tree protection measures require that no activities occur which can knock the bark off the trees.

Methods Used in Tree Protection:

No matter how detailed Tree Protection Measures are in the initial Arborist Report, they will not accomplish their stated purpose unless they are applied to individual trees and a Project Arborist is hired to oversee the construction. The Project Arborist should have the ability to enforce the Protection Measures. The Project Arborist should be hired as soon as possible to assist in design and to become familiar with the project. He must be able to read and understand the project drawings and interpret the specifications. He should also have the ability to cooperate with the contractor, incorporating the contractor’s ideas on how to accomplish the protection measures, wherever possible. It is advisable for the Project Arborist to be present at the Pre-Bid tour of the site, to answer questions the contractors may have about Tree Protection Measures. This also lets the contractors know how important tree preservation is to the developer.

Root Protection Zone (RPZ): Since in most construction projects it is not possible to protect the entire root zone of a tree, a Root Protection Zone is established for each tree to be preserved. The minimum Root Protection Zone is the area underneath the tree’s canopy (out to the dripline, or edge of the canopy), plus 10’. The Project Arborist must approve work within the RPZ.

Irrigate, Fertilize, Mulch: Prior to grading on the site near any tree, the area within the Tree Protection fence should be fertilized with 4 pounds of nitrogen per 1000 square feet, and the fertilizer irrigated in. The irrigation should percolate at least 24 inches into the soil. This should be done no less than 2 weeks prior to grading or other root disturbing activities. After irrigating, cover the RPZ with at least 12” of leaf and twig mulch. Such mulch can be obtained from chipping or grinding the limbs of any trees removed on the site. Acceptable mulches can be obtained from nurseries or other commercial sources. Fibrous or shredded redwood or cedar bark mulch shall not be used anywhere on site.

Fence: Fence around the Root Protection Zone and restrict activity therein to prevent soil compaction by vehicles, foot traffic or material storage. The fenced area shall be off limits to all construction equipment, unless there is express written notification provided by the Project Arborist, and impacts are discussed and mitigated prior to work commencing.

No storage or cleaning of equipment or materials, or parking of any equipment can take place within the fenced off area, known as the RPZ.

The fence should be highly visible, and stout enough to keep vehicles and other equipment out. I recommend the fence be made of orange plastic protective fencing, kept in place by t-posts set no farther apart than 6’.

In areas of intense impact, a 6’ chain link fence is preferred.

In areas with many trees, the RPZ can be fenced as one unit, rather than separately for each tree.

Where tree trunks are within 3’ of the construction area, place 2” by 4” boards vertically against the tree trunks, even if fenced off. Hold the boards in place with wire. Do not nail them directly to the tree. The purpose of the boards is to protect the trunk, should any equipment stray into the RPZ.

Elevate Foliage: Where indicated, remove lower foliage from a tree to prevent limb breakage by equipment. Low foliage can usually be removed without harming the tree, unless more than 25% of the foliage is removed. Branches need to be removed at the anatomically correct location in order to prevent decay organisms from entering the trunk. For this reason, a contractor who is an ISA Certified Arborist should perform all pruning on protected trees.⁴

Expose and Cut Roots: Breaking roots with a backhoe, or crushing them with a grader, causes significant injury, which may subject the roots to decay. Ripping roots may cause them to splinter toward the base of the tree, creating much more injury than a clean cut would make. At any location where the root zone of a tree will be impacted by a trench or a cut (including a cut required for a fill and compaction), the roots shall be exposed with either a backhoe digging radially to the trunk, by hand digging, or by a hydraulic air spade, and then cut cleanly with a sharp instrument, such as chainsaw with a carbide chain. Once the roots are severed, the area behind the cut should be moistened and mulched. A root protection fence should also be erected to protect the remaining roots, if it is not already in place. Further grading or backhoe work required outside the established RPZ can then continue without further protection measures.

Protect Roots in Deeper Trenches: The location of utilities on the site can be very detrimental to trees. Design the project to use as few trenches as possible, and to keep them away from the major trees to be protected. Wherever possible, in areas where trenches will be very deep, consider boring under the roots of the trees, rather than digging the trench through the roots. This technique can be quite useful for utility trenches and pipelines.

Protect Roots in Small Trenches: After all construction is complete on a site, it is not unusual for the landscape contractor to come in and sever a large number of “preserved” roots during the installation of irrigation systems. The Project Arborist must therefore approve the landscape and irrigation plans. The irrigation system needs to be designed so the main lines are located outside the root zone of major trees, and the secondary lines are either laid on the surface (drip systems), or carefully dug with a hydraulic or air spade, and the flexible pipe fed underneath the major roots.

Design the irrigation system so it can slowly apply water (no more than ¼” to ½” of water per hour) over a longer period of time. This allows deep soaking of root zones. The system also needs to accommodate infrequent irrigation settings of once or twice a month, rather than several times a week.

Monitoring Tree Health During and After Construction: The Project Arborist should visit the site at least twice a month during construction to be certain the tree protection measures are being followed, to monitor the health of impacted trees, and make recommendations as to irrigation or other needs. After construction is

⁴ International Society of Arboriculture (ISA), maintains a program of Certifying individuals. Each Certified Arborist has a number and must maintain continuing education credits to remain Certified.

complete, the arborist should monitor the site monthly for one year and make recommendations for care where needed. If longer term monitoring is required, the arborist should report this to the developer and the planning agency overseeing the project.

Root Structure

The majority of a tree's roots are contained in a radius from the main trunk outward approximately two to three times the canopy of the tree. These roots are located in the top 6" to 3' of soil. It is a common misconception that a tree underground resembles the canopy (see Drawing A below). The correct root structure of a tree is in Drawing B. All plants' roots need both water and air for survival. Surface roots are a common phenomenon with trees grown in compacted soil. Poor canopy development or canopy decline in mature trees is often the result of inadequate root space and/or soil compaction.

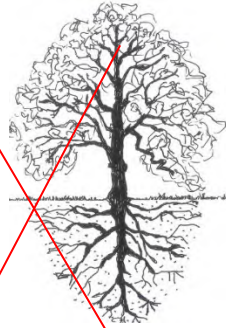

Drawing A

Common misconception of where tree roots are assumed to be located



Drawing B

The reality of where roots are generally located

Structural Issues

Limited space for canopy development produces poor structure in trees. The largest tree in a given area, which is 'shading' the other trees is considered Dominant. The 'shaded' trees are considered Suppressed. The following picture illustrates this point. Suppressed trees are more likely to become a potential hazard due to their poor structure.

Dominant Tree

Growth is upright

Canopy is balanced by limbs and foliage equally



Suppressed Tree

Canopy weight all to one side

Limbs and foliage grow away from dominant tree

Co-dominant leaders are another common structural problem in trees.



The tree in this picture has a co-dominant leader at about 3' and included bark up to 7 or 8'. Included bark occurs when two or more limbs have a narrow angle of attachment resulting in bark between the stems – instead of cell to cell structure. This is considered a critical defect in trees and is the cause of many failures.

Narrow Angle

Included Bark between the arrows

Figure 6. Codominant stems are inherently weak because the stems are of similar diameter.

Photo from Evaluation of Hazard Trees in Urban Areas by Nelda P. Matheny and James R. Clark, 1994 International Society of Arboriculture

Pruning Mature Trees for Risk Reduction

There are few good reasons to prune mature trees. Removal of deadwood, directional pruning, removal of decayed or damaged wood, and end-weight reduction as a method of mitigation for structural faults are the only reasons a mature tree should be pruned. Live wood over 3” should not be pruned unless absolutely necessary. Pruning cuts should be clean and correctly placed. Pruning should be done in accordance with the American National Standards Institute (ANSI) A300 standards. It is far better to use more small cuts than a few large cuts as small pruning wounds reduce risk while large wounds increase risk.

Pruning causes an open wound in the tree. Trees do not “heal” they compartmentalize. Any wound made today will always remain, but a healthy tree, in the absence of decay in the wound, will ‘cover it’ with callus tissue. Large, old pruning wounds with advanced decay are a likely failure point. Mature trees with large wounds are a high failure risk.

Overweight limbs are a common structural fault in suppressed trees. There are two remedial actions for overweight limbs (1) prune the limb to reduce the extension of the canopy, or (2) cable the limb to reduce movement. Cables do not hold weight they only stabilize the limb and require annual inspection.



Normal limb structure

Over weight, reaching limb with main stem diameter small compared with amount of foliage present

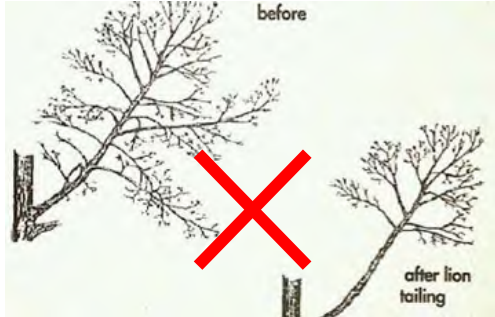

Photo of another tree – not at this site

Photo of another tree – not at this site.

Lion's – Tailing is the pruning practice of removal of “an excessive number of inner and/or lower lateral branches from parent branches. Lion's tailing is not an acceptable pruning practice” ANSI A300 (part 1) 4.23. It increases the risk of failure.

Pruning – Cutting back trees changes their natural structure, while leaving trees in their natural form enhances longevity.



Arborist Classifications

There are different types of Arborists:

Tree Removal and/or Pruning Companies. These companies may be licensed by the State of California to do business, but they do not necessarily know anything about trees;

Arborists. Arborist is a broad term. It is intended to mean someone with specialized knowledge of trees but is often used to imply knowledge that is not there.

ISA Certified Arborist: An International Society of Arboriculture Certified Arborist is someone who has been trained and tested to have specialized knowledge of trees. You can look up certified arborists at the International Society of Arboriculture website: isa-arbor.org.

Consulting Arborist: An American Society of Consulting Arborists Registered Consulting Arborist is someone who has been trained and tested to have specialized knowledge of trees and trained and tested to provide high quality reports and documentation. You can look up registered consulting arborists at the American Society of Consulting Arborists website: <https://www.asca-consultants.org/>

Decay in Trees

Decay (in General): Fungi cause all decay of living trees. Decay is considered a disease because cell walls are altered, wood strength is affected, and living sapwood cells may be killed. Fungi decay wood by secreting enzymes. Different types of fungi cause different types of decay through the secretion of different chemical enzymes. Some decays, such as white rot, cause less wood strength loss than others because they first attack the lignin (causes cell walls to thicken and reduces susceptibility to decay and pest damage) secondarily the cellulose (another structural component in a cell walls). Others, such as soft rot, attack the cellulose chain and cause substantial losses in wood strength even in the initial stages of decay. Brown rot causes wood to become brittle and fractures easily with tension. Identification of internal decay in a tree is difficult because visible evidence may not be present.



According to Evaluation of Hazard Trees in Urban Areas (Matheny, 1994) decay is a critical factor in the stability of the tree. As decay progresses in the trunk, the stem becomes a hollow tube or cylinder rather than a solid rod. This change is not readily apparent to the casual observer. Trees require only a small amount of bark and wood to transport water, minerals and sugars. Interior heartwood can be eliminated (or degraded) to a great degree without compromising the transport process. Therefore, trees can contain significant amounts of decay without showing decline symptoms in the crown.



additional cells. The weakest of the vertical wall. Accordingly, decay progression inward at large are more than one pruning cut trunk of the tree, the likelihood of decay progression and the associated structural loss of integrity of the internal wood is high.

Compartmentalization of decay in trees is a biological process in which the cellular tissue around wounds is changed to inhibit fungal growth and provide a barrier against the spread of decay agents into the barrier zones is the formation of while a tree may be able to limit pruning cuts, in the event that there located vertically along the main

Oak Tree Impacts

Our native oak trees are easily damaged or killed by having the soil within the Critical Root Zone (CRZ) disturbed or compacted. All of the work initially performed around protected trees that will be saved should be done by people rather than by wheeled or track type tractors. Oaks are fragile giants that can take little change in soil grade, compaction, or warm season watering. Don't be fooled into believing that warm season watering has no adverse effects on native oaks. Decline and eventual death can take as long as 5-20 years with poor care and inappropriate watering. Oaks can live hundreds of years if treated properly during construction, as well as later with proper pruning, and the appropriate landscape/irrigation design.

Appendix E

Biological Resources Assessment



Biological Resources Assessment

Creekside Folsom

City of Folsom, Sacramento County
August 2023



Prepared for:

Tekin & Associates, LLC
2600 Dallas Parkway, Suite 370
Frisco, Texas, 75034

Recommended Citation:

Madrone Ecological Consulting, LLC (Madrone). 2023. *Biological Resources Assessment for Creekside Folsom*. Prepared for Tekin & Associates, LLC. Published on 9 August 2023.

CONTENTS

Biological Resources Assessment Creekside Folsom

1.0 INTRODUCTION	1
1.1 Project Description	1
2.0 REGULATORY SETTING	1
2.1 Federal Regulations	1
2.1.1 Federal Endangered Species Act	1
2.1.2 Clean Water Act, Section 404	2
2.1.3 Migratory Bird Treaty Act	2
2.2 State Regulations	2
2.2.1 California Environmental Quality Act	2
2.2.2 State Endangered Species Act	3
2.2.3 Native Plant Protection Act	3
2.2.4 Clean Water Act, Section 401	3
2.2.5 California Water Code, Porter-Cologne Act	4
2.2.6 California Fish and Game Code, Section 1600 – Streambed and Lake Alteration	4
2.2.7 California Fish and Game Code, Section 3503.5 - Raptor Nests	4
2.3 Local Regulations	4
2.3.1 City of Folsom Municipal Code	4
2.3.2 City of Folsom 2035 General Plan	5
3.0 METHODOLOGY	6
3.1 Literature Review	6
3.2 Field Surveys	6
4.0 EXISTING CONDITIONS	7
4.1 Terrestrial Vegetation Communities	7
4.1.1 Disturbed Annual Brome Grassland	7
4.1.2 Valley Oak Woodland	7
4.1.3 Coyote Brush Scrub	8
4.1.4 Armenian Blackberry Brambles	8
4.1.5 Urban/Dirt Roads	8
4.2 Aquatic Resources	8
4.2.1 Seasonal Wetland	8
4.3 Soils	8
5.0 RESULTS	9
5.1 Plants	9
5.1.1 Big-Scale Balsamroot	9
5.1.2 Spicate Rosinweed	19
5.1.3 Dwarf Downingia	19

5.1.4 Tuolumne Button-Celery	19
5.2 Invertebrates.....	20
5.2.1 Crotch Bumble Bee	20
5.3 Amphibians.....	20
5.3.1 California Red-Legged Frog	20
5.4 Reptiles.....	21
5.4.1 Western Pond Turtle	21
5.5 Birds.....	21
5.5.1 Tricolored Blackbird.....	21
5.5.2 Swainson's Hawk	22
5.5.3 Olive-Sided Flycatcher.....	22
5.5.4 White-Tailed Kite	23
5.5.5 Bald Eagle	23
5.6 Mammals.....	23
5.6.1 Pallid Bat	23
5.6.2 Townsend's Big-Eared Bat	24
5.6.3 Silver-Haired Bat	24
5.6.4 Western Red Bat	24
5.6.5 Hoary Bat	24
5.7 Protected Trees.....	25
5.8 Sensitive Natural Communities	25
5.9 Wildlife Corridors.....	25
6.0 IMPACTS TO SENSITIVE BIOLOGICAL RESOURCES	26
6.1 Terrestrial Vegetation Communities	26
6.2 Aquatic Resources	26
6.3 Special-Status Plant Species.....	26
6.4 Crotch Bumble Bee.....	27
6.5 Western Pond Turtle.....	27
6.6 Nesting Birds	27
6.7 Winter Foraging Birds.....	27
6.8 Roosting Bats.....	27
6.9 Protected Trees.....	27
6.10 Sensitive Natural Communities	28
6.11 Wildlife Corridors.....	28
7.0 MITIGATION FOR IMPACTS TO SENSITIVE BIOLOGICAL RESOURCES	28
7.1 Aquatic Resources	28
7.2 Special-Status Plant Species.....	29
7.3 Western Pond Turtle.....	29
7.4 Nesting Raptors and Other Birds.....	30
7.4.1 Swainson's Hawk	30
7.4.2 Other Birds	30

7.4.3 Survey Report.....	30
7.4.4 Changes to Buffers and Completion of Nesting.....	31
7.5 Roosting Bats.....	31
7.6 Protected Trees.....	31
7.7 Valley Oak Woodland	33
7.8 Worker Environmental Awareness Training.....	33
8.0 REFERENCES.....	34

Tables

Table 1. Special-Status Species with Potential to Occur within the Creekside Folsom Study Area	10
Table 2. Protected Trees within the Study Area	25
Table 3. Summary of Terrestrial Vegetation Community Impacts.....	26
Table 4. Trees Proposed for Impact.....	28
Table 5. Summary of Mitigation for Protected Trees.....	32
Table 6. Tree Replacement Equivalency.....	32

Figures

- Figure 1. Site and Vicinity
- Figure 2. California Natural Diversity Database Occurrences of Plant Species
- Figure 3. California Natural Diversity Database Occurrences of Wildlife Species and Critical Habitat
- Figure 4. Vegetation Communities and Aquatic Resources
- Figure 5. Natural Resources Conservation Service Soils

Attachments

- Attachment A. Preliminary Grading Plan
- Attachment B. IPaC Trust Resource Report for the Creekside Folsom Study Area
- Attachment C. CNPS Inventory of Rare and Endangered Plants Query for the "Folsom, California" Quadrangle and 8 Surrounding Quadrangles
- Attachment D. Special-Status Plant Survey Report for Creekside Folsom
- Attachment E. California Red-Legged Frog Survey Report for Creekside Folsom
- Attachment F. Arborist Survey Report for Creekside Folsom

1.0 INTRODUCTION

This report presents the results of a Biological Resources Assessment (BRA) conducted for the approximately 7.6-acre Creekside Folsom property (Study Area). The Study Area is generally located north of East Bidwell Street and Creekside Drive, and south of Humbug Creek in the City of Folsom, California. The Study Area is within portions of Section 31, Township 10 North, Range 8 East; Section 6, Township 9 North, Range 8 East; and Section 1, Township 9 North, Range 7 East (MDB&M) of the "Folsom, California" 7.5-Minute Series USGS Topographic Quadrangle (USGS 2018) (**Figure 1**).

This BRA has been prepared to summarize the information necessary to complete the Biological Resources section of a California Environmental Quality Act (CEQA) analysis for the Creekside Folsom Project (Project). A Mitigated Negative Declaration was previously prepared for this property (SCH # 2008079016) by the City of Folsom when they were reviewing a proposed project on the property. However, the resources on the Property have changed in the past 15 years and as a result of adjacent development, and the design of the project proposed on the property has changed. As a result, this BRA has been prepared to summarize current conditions.

1.1 Project Description

The proposed project is an apartment community with 187 units, access to indoor and outdoor amenities, parking, and landscaping. A mix of one, two, and three-bedroom units are organized into four, four-story buildings arranged around the site. Water service will be extended into the site from Creekside Drive by connecting to an existing 8" water stub at the Project's SE corner and connecting to an existing 12" water main on the east side of Creekside Drive near the Project's NE corner completing a looped system. Sewer will be served by constructing a sewer manhole over an existing 8" sewer main that exists along the Project frontage west of the existing sidewalk. The new manhole will be at the Project's SE corner. Drainage systems will be directed toward the Project's SW corner where there is an existing 24" diameter culvert that crosses under the bike trail to Humbug Creek. The project will be graded and constructed in a single phase. A preliminary grading plan is included as **Attachment A**.

2.0 REGULATORY SETTING

This section describes federal, state and local laws and policies that are relevant to this assessment of biological resources.

2.1 Federal Regulations

2.1.1 Federal Endangered Species Act

The Federal Endangered Species Act (FESA) of 1973 protects species that are federally listed as endangered or threatened with extinction. FESA prohibits the unauthorized "take" of listed wildlife species. Take includes harassing, harming, pursuing, hunting, shooting, wounding, killing, trapping, capturing, or

collecting wildlife species or any attempt to engage in such activities. Harm includes significant modifications or degradations of habitats that may cause death or injury to protected species by impairing their behavioral patterns. Harassment includes disruption of normal behavior patterns that may result in injury to or mortality of protected species. Civil or criminal penalties can be levied against persons convicted of unauthorized "take." In addition, FESA prohibits malicious damage or destruction of listed plant species on federal lands or in association with federal actions, and the removal, cutting, digging up, damage, or destruction of listed plant species in violation of state law. FESA does not afford any protections to federally listed plant species that are not also included on a state endangered species list on private lands with no associated federal action.

2.1.2 Clean Water Act, Section 404

Section 404 of the Federal Clean Water Act requires that a Department of the Army permit be issued prior to the discharge of any dredged or fill material into waters of the United States, including wetlands. The U.S. Army Corps of Engineers (USACE) administers this program, with oversight from the U. S. Environmental Protection Agency. Waters of the United States include all navigable waters; interstate waters and wetlands; all intrastate waters and wetlands that could affect interstate or foreign commerce; impoundments of the above; tributaries of the above; territorial seas; and wetlands adjacent to the above.

2.1.3 Migratory Bird Treaty Act

The Migratory Bird Treaty Act (MBTA) prohibits the take, possession, import, export, transport, selling, purchase, barter, or offering for sale, purchase or barter, any native migratory bird, their eggs, parts, and nests, except as authorized under a valid permit (50 CFR 21.11.). Likewise, Section 3513 of the California Fish & Game Code prohibits the "take or possession" of any migratory non-game bird identified under the MBTA. Therefore, activities that may result in the injury or mortality of native migratory birds, including eggs and nestlings, would be prohibited under the MBTA.

2.2 State Regulations

2.2.1 California Environmental Quality Act

The California Environmental Quality Act (CEQA) requires evaluations of project effects on biological resources. Determining the significance of those effects is guided by Appendix G of the CEQA guidelines. These evaluations must consider direct effects on a biological resource within the project site itself, indirect effects on adjacent resources, and cumulative effects within a larger area or region. Effects can be locally important but not significant according to CEQA if they would not substantially affect the regional population of the biological resource. Significant adverse impacts on biological resources would include the following:

- Substantial adverse effects on any species identified as candidate, sensitive, or special-status in local or regional plans, policies, or regulations or by the California Department of Fish and Wildlife

(CDFW) or the U.S. Fish and Wildlife Service (USFWS) (these effects could be either direct or via habitat modification);

- Substantial adverse impacts to species designated by the California Department of Fish and Game (2009) as Species of Special Concern;
- Substantial adverse effects on riparian habitat or other sensitive habitat identified in local or regional plans, policies, or regulations or by CDFW and USFWS;
- Substantial adverse effects on federally protected wetlands defined under Section 404 of the Clean Water Act (these effects include direct removal, filling, or hydrologic interruption of marshes, vernal pools, coastal wetlands, or other wetland types);
- Substantial interference with movements of native resident or migratory fish or wildlife species population, or with use of native wildlife nursery sites;
- Conflicts with local policies or ordinances protecting biological resources (e.g., tree preservation policies); and
- Conflict with provisions of an adopted Habitat Conservation Plan (HCP), Natural Community Conservation Plan (NCCP), or other approved local, regional, or state habitat conservation plan.

2.2.2 State Endangered Species Act

With limited exceptions, the California Endangered Species Act (CESA) of 1984 protects state-designated endangered and threatened species in a way similar to FESA. For projects on private property (i.e. that for which a state agency is not a lead agency), CESA enables CDFW to authorize take of a listed species that is incidental to carrying out an otherwise lawful project that has been approved under CEQA (Fish & Game Code Section 2081).

2.2.3 Native Plant Protection Act

The Native Plant Protection Act (NPPA) was enacted in 1977 and allows the Fish and Game Commission to designate plants as rare or endangered. There are 64 species, subspecies, and varieties of plants that are protected as rare under the NPPA. The NPPA prohibits take of endangered or rare native plants, but includes some exceptions for agricultural and nursery operations; emergencies; and after properly notifying CDFW for vegetation removal from canals, roads, and other sites, changes in land use, and in certain other situations.

2.2.4 Clean Water Act, Section 401

Section 401 of the Clean Water Act requires any applicant for a 404 permit in support of activities that may result in any discharge into waters of the United States to obtain a water quality certification with the Regional Water Quality Control Board (RWQCB). This program is meant to protect these waters and wetlands by ensuring that waste discharged into them meets state water quality standards. Because the water quality certification program is triggered by the need for a Section 404 permit (and both programs are a part of the Clean Water Act), the definition of waters of the United States under Section 401 is the same as that used by the USACE under Section 404.

2.2.5 California Water Code, Porter-Cologne Act

The Porter Cologne Act, from Division 7 of the California Water Code, requires any person discharging waste or proposing to discharge waste that could affect the quality of waters of the state to file a report of waste discharge (RWD) with the RWQCB. The RWQCB can waive the filing of a report, but once a report is filed, the RWQCB must either waive or adopt water discharge requirements (WDRs). "Waters of the state" are defined as any surface water or groundwater, including saline waters, within the boundaries of the state.

2.2.6 California Fish and Game Code, Section 1600 – Streambed and Lake Alteration

The CDFW is responsible for conserving, protecting, and managing California's fish, wildlife, and native plant resources. To meet this responsibility, the Fish and Game Code, Section 1602, requires notification to CDFW of any proposed activity that may substantially modify a river, stream, or lake. Notification is required by any person, business, state or local government agency, or public utility that proposes an activity that will: substantially divert or obstruct the natural flow of any river, stream or lake; substantially change or use any material from the bed, channel, or bank of any river, stream, or lake; or deposit or dispose of debris, waste, or other material containing crumbled, flaked, or ground pavement where it may pass into any river, stream, or lake.

For the purposes of Section 1602, rivers, streams and lakes must flow at least intermittently through a bed or channel. If notification is required and CDFW believes the proposed activity is likely to result in adverse harm to the natural environment, it will require that the parties enter into a Lake or Streambed Alteration Agreement (LSAA).

2.2.7 California Fish and Game Code, Section 3503.5 - Raptor Nests

Section 3503.5 of the Fish and Game Code makes it unlawful to take, possess, or destroy hawks or owls, unless permitted to do so, or to destroy the nest or eggs of any hawk or owl.

2.3 Local Regulations

2.3.1 City of Folsom Municipal Code

2.3.1.1 City of Folsom Tree Ordinance

The City of Folsom Tree Preservation Ordinance (Chapter 12.16 of the Folsom Municipal Code) (Tree Ordinance) regulates the removal and preservation of trees within the City of Folsom. "Protected Trees" under the Tree Ordinance include:

- certain native oak trees with at least one trunk with a diameter at shoulder height (DSH) equal to or greater than six inches or multiple trunks with a combined DSH of 20" or more;
- Heritage Trees, which are most trees on the City's Master Tree List (which includes mostly non-native trees) with a single trunk DSH of 30" or a combined DSH of 50" or more;

- Landmark Trees, which are specific trees identified by the City Council; and
- Regulated Trees, which are trees that were originally required to be planted for various reasons.

Each Protected Tree has a “Tree Protection Zone,” which is a circle equal to the larger of the protected tree’s Dripline Radius or its Critical Root Zone (as defined by the Tree Ordinance) plus one foot. The Tree Ordinance requires a Tree Permit for many activities within the Protected Zone of a Protected Tree, including removal of Protected Trees.

The Tree Ordinance outlines mitigation requirements for impacts to Protected Trees, including mitigation ratios based on tree condition and based on development type.

2.3.1.2 Wetland and Riparian Habitat Management Ordinance

The City of Folsom Wetland and Riparian Habitat Management Ordinance (Chapter 17.98 of the Folsom Municipal Code) (Wetland and Riparian Ordinance) regulates the management of wetlands and riparian habitat within the City of Folsom. This ordinance requires that a “Resource Protection Management Plan” be submitted to the County with the associated discretionary entitlement permit application if the property contains sensitive habitat. The plan shall address site planning and management methods to preserve, enhance or create wetland and/or riparian habitat. Some projects may be exempted from this requirement, including those with wetland or riparian areas less than 1 acre unless the wetland is a vernal pool. The following are required for approval of non-exempted projects:

- The facility or project is consistent with the provisions of the Wetland and Riparian Ordinance;
- Feasible mitigation measures have been incorporated into the facility or project, and there are no feasible, less environmentally damaging, location, alignment or nonstructural alternatives that would meet project objectives;
- Where the facility or project encroaches into a wetland or riparian habitat, mitigation measures are required that result in a net gain in the wetland and/or riparian habitat;
- No mature riparian woodland is destroyed or reduced in size due to otherwise allowed encroachments; and
- Mitigated wetlands are located within the city or within the city’s sphere of influence.

2.3.2 City of Folsom 2035 General Plan

2.3.2.1 Natural Resources Conservation Element Policy 1.1.3 – Wetland Preservation

This General Plan Policy requires “developers to prepare a wetland mitigation and monitoring plan that describes the habitats present within the proposed project site and establishes a plan for the long-term monitoring and mitigation of sensitive habitats.”

3.0 METHODOLOGY

3.1 Literature Review

A list of special-status species with potential to occur within the Study Area was developed by conducting a query of the following databases:

- California Natural Diversity Database (CNDDDB) (CNDDDB 2023) query of the Study Area and all areas within 5 miles of the Study Area (**Figures 2 and 3**);
- USFWS Information for Planning and Conservation (IPaC) (USFWS 2023) query for the Study Area (**Attachment B**);
- California Native Plant Society (CNPS) Rare and Endangered Plant Inventory (CNPS 2023) query of the "Folsom, California" USGS topo quadrangle, and the eight surrounding quadrangles (**Attachment C**); and
- Western Bat Working Group (WBWG) Species Matrix (WBWG 2023).

In addition, any special-status species that are known to occur in the region, but that were not identified in any of the above database searches were also analyzed for their potential to occur within the Study Area.

For the purposes of this Biological Resources Assessment, special-status species is defined as those species that are:

- listed as threatened or endangered, or proposed or candidates for listing by the USFWS or National Marine Fisheries Service;
- listed as threatened or endangered and candidates for listing by CDFW;
- identified as Fully Protected species or species of special concern by CDFW;
- identified as Medium or High priority species by the WBWG (WBWG 2023); and
- plant species considered to be rare, threatened, or endangered in California by the CNPS and CDFW [California Rare Plant Rank (CRPR) 1, 2, and 3]:
 - CRPR 1A: Plants presumed extinct.
 - CRPR 1B: Plants rare, threatened, or endangered in California and elsewhere.
 - CRPR 2A: Plants extirpated in California, but common elsewhere.
 - CRPR 2B: Plants rare, threatened, or endangered in California, but more common elsewhere.
 - CRPR 3: Plants about which the CNPS needs more information – a review list.

3.2 Field Surveys

Madrone Ecological Consulting (Madrone) senior biologist Daria Snider conducted field surveys of the Study Area on 2 November and 7 December 2022 and 4 January, 18 April, 18 May, and 15 June 2023 to assess the suitability of habitats on-site to support special-status species and to conduct an aquatic resources delineation in accordance with USACE protocol. A meandering pedestrian survey was conducted throughout the Study Area. Vegetation communities were classified in accordance with *The Manual of California Vegetation, Second Edition* (Sawyer, Keeler-Wolf and Evens 2009), and plant taxonomy was based on the nomenclature in the *Jepson eFlora* (Jepson Flora Project 2023).

In addition to the aquatic resources delineation and reconnaissance-level survey of the Study Area detailed above, Madrone conducted protocol-level surveys for special-status plant species and California red-legged frog. Reports for these surveys are included in **Attachment D** and **Attachment E**.

Lastly, CalTLC conducted a tree inventory of the portion of the site where construction is proposed. The results of this survey have been incorporated into this report, and their report is included as **Attachment F**.

4.0 EXISTING CONDITIONS

The Study Area is located north of East Bidwell Street and Creekside Drive, and south of Humbug Creek. The Study Area is bounded to the west and north by an open space corridor along Humbug Creek. To the east and south, the Study Area is surrounded by urban commercial development.

The Study Area is comprised almost entirely of large cobble tailing piles remaining from historic dredge mining throughout the region. The tops and sides of the tailing piles have very little soil, and as a result are very sparsely vegetated with weedy upland species, such as yellow star thistle (*Centaurea solstitialis*), ripgut brome (*Bromus diandrus*), and wild oats (*Avena fatua*). Two shrubs that commonly colonize disturbed areas, coyote brush (*Baccharis pilularis*) and Armenian blackberry (*Rubus armeniacus*) have established in some areas forming nearly mono-typic stands. Clay fines have accumulated in the low areas between the tailing piles (these are commonly referred to as "slickens deposits"). A number of very large trees and shrubs typical of mesic areas have established within these low areas. However, presumably due to recent droughts, herbaceous and small perennial plant species in the low areas are primarily upland in nature, with the exception of a couple of small seasonal wetlands. Elevations within the Study Area range from approximately 295 feet above mean sea level in the west to 325 feet near the eastern edge.

4.1 Terrestrial Vegetation Communities

4.1.1 Disturbed Annual Brome Grassland

The vast majority of the site is comprised of a disturbed annual brome grassland. This community is dominated by ripgut brome, wild oats, yellow star-thistle, hedge parsley (*Torilis arvensis*), winter vetch (*Vicia villosa*), rose clover (*Trifolium hirtum*), and Italian thistle (*Carduus pycnocephalus*).

4.1.2 Valley Oak Woodland

The low areas between the tailings piles are comprised of a Valley oak (*Quercus lobata*) woodland. This community is dominated by Valley oak, interior live oak (*Quercus wislizenii*), and Fremont cottonwood (*Populus fremontii*). Other tree and shrub species occurring commonly in this community include Goodding's black willow (*Salix gooddingii*), arroyo willow (*Salix lasiolepis*), Armenian blackberry, western poison oak (*Toxicodendron diversilobum*), and grape (*Vitis vinifera*). Valley oak woodland is considered a Sensitive Natural Community by CDFW.

4.1.3 Coyote Brush Scrub

Coyote brush has formed dense stands in a few locations within the Study Area. Some of the denser areas are monotypic stands, while other areas have an understory of disturbed annual brome grassland.

4.1.4 Armenian Blackberry Brambles

Some expansive stands of Armenian blackberry bramble occur within the Study Area. The density of these stands precludes other plants from becoming established in these areas, and they are monotypic stands.

4.1.5 Urban/Dirt Roads

A paved bike trail and paved roadways occur along the outer edges of the Study Area; these have been mapped as Urban. Additionally, a well-established dirt road and dirt trails occur within the Study Area. These areas remain almost entirely unvegetated year-round. Neither the paved areas nor the unvegetated areas represent habitat for special-status species.

4.2 Aquatic Resources

An aquatic resources delineation has been conducted throughout the Study Area in accordance with USACE protocol. A total of approximately 0.017-acre of aquatic resources were delineated within the Study Area. These aquatic resources are comprised of three small seasonal wetlands (**Figure 3**). This delineation has been submitted to the USACE with a request for an Approved Jurisdictional Determination, as we believe that the aquatic resources mapped within the Study Area are isolated and not subject to USACE jurisdiction.

4.2.1 Seasonal Wetland

Three seasonal wetlands have been mapped within the Study Area. All three of these features occur in the low areas between tailings piles, but they are each slightly different. One was inundated during both surveys and supported waterpepper (*Persicaria hydropiper*) as a dominant around the perimeter where water was shallow enough for emergent vegetation. The second is a marginal feature that saturates but does not appear to inundate with much frequency (given the lack of a biotic crust), and the herbaceous layer is dominated by Baltic rush (*Juncus balticus ssp. ater*) and common sedge (*Carex praegracilis*). The last seasonal wetland is a shallow, inundated feature along a pedestrian path through a tailings depression. It was almost entirely unvegetated at the time of the survey, but Mediterranean barley (*Hordeum marinum*) and annual rabbitfoot grass (*Polypogon monspeliensis*) (both hydrophytes) were present in trace amounts.

4.3 Soils

According to the Natural Resources Conservation Service (NRCS) Soil Survey Database (NRCS 2023), two soil mapping units occur within the Study Area (**Figure 2**): (107) Argonaut-Auburn complex, 3 to 8 percent

slopes; and (245) Xerorthents, dredge tailings, 2 to 50 percent slopes. These soils are acidic in the surface layers and are derived from metamorphic rocks. They are not derived from serpentine or gabbrodiorite.

5.0 RESULTS

Table 1 provides a list of special-status species that were evaluated, including their listing status, habitat associations, and their potential to occur in the Study Area. The following set of criteria was used to determine each species' potential for occurrence on the site:

- Present: Species occurs on the site based on CNDDDB records, and/or was observed on the site during field surveys.
- High: The site is within the known range of the species and suitable habitat exists.
- Moderate: The site is within the known range of the species and very limited suitable habitat exists.
- Low: The site is within the known range of the species and there is marginally suitable habitat or the species was not observed during protocol-level surveys conducted on-site.
- Absent/No Habitat Present: The site does not contain suitable habitat for the species, the species was not observed during protocol-level floristic surveys conducted on-site, or the site is outside the known range of the species.

Figures 3 and 4 are exhibits displaying CNDDDB occurrences within five miles of the Study Area. Below is a discussion of all special-status plant and animal species with potential to occur on the site.

5.1 Plants

Madrone botanists conducted rare plant surveys of the Study Area targeting the species listed below on 18 April, 18 May, and 23 June 2023 in accordance with the *Guidelines for Conducting and Reporting Botanical Inventories for Federally Listed, Proposed, and Candidate Plants* (USFWS 2000), the *Botanical Survey Guidelines of the California Native Plant Society* (CNPS 2001), and *Protocols for Surveying and Evaluating Impacts to Special Status Native Plant Populations and Natural Communities* (CDFW 2018) (**Attachment D**). No special-status plants were found during the survey.

5.1.1 Big-Scale Balsamroot

Big-scale balsamroot (*Balsamorhiza macrolepis* var. *macrolepis*) is not federally or state listed, but it is classified as a CRPR List 1B.2 plant. It is a perennial herbaceous species that occurs in chaparral, cismontane woodland and valley and foothill grasslands between 295 and 4,600 feet (CNPS 2023). Big-scale balsamroot blooms from March through June and may be found on serpentine soils, though it is known to grow on other soil types as well (CNPS 2023).

The disturbed annual grassland and Valley oak woodland throughout the Study Area provide suitable habitat for this species. There are no CNDDDB records of this species within five miles of the site (CNDDDB

Table 1. Special-Status Species with Potential to Occur within the Creekside Folsom Study Area

Scientific Name (Common Name)	Federal Status	State Status	Habitat Requirements	Potential for Occurrence
Plants				
<i>Balsamorhiza macrolepis</i> Big-scale balsamroot	--	CRPR 1B.2	Occurs in chaparral, cismontane woodland, and valley and foothill grasslands between 150 and 5,100 ft. Often associated with serpentine soils.	Absent. Marginally suitable habitat is present in the disturbed annual brome grassland and Valley oak woodland. Protocol-level surveys throughout the Study Area did not detect this species.
<i>Calycadenia spicata</i> Spicate rosinweed	--	CRPR 1B.3	Occurs in disturbed areas and openings in cismontane woodland and annual grassland between 130 and 4,600 ft. Often associated with adobe clay, gravelly areas, rock outcrops and mine tailings.	Absent. Openings in habitats throughout the Study Area represent suitable habitat for this species. Protocol-level surveys throughout the Study Area did not detect this species.
<i>Calystegia stebbinsii</i> Stebbins' morning glory	FE	CE, CRPR 1B.1	Openings in chaparral and cismontane woodland, often on Gabbro soils between 605 and 3,575 feet.	No Habitat Present. Study Area is outside of this species' elevational range and no gabbro soils are present.
<i>Carex xerophila</i> Chaparral sedge	--	CRPR 1B.2	Chaparral, cismontane woodland, and lower coniferous forests on Gabbro and serpentine soils between 1,445 and 2,525 feet.	No Habitat Present. Study Area is outside of this species' elevational range and no gabbro or serpentine soils are present.
<i>Ceanothus roderickii</i> Pine Hill ceanothus	FE	CR, CRPR 1B.1	Foothill chaparral and cismontane woodland associated with Gabbro soils of the Pine Hill formation between 805 and 3,575 feet.	No Habitat Present. Study Area is outside of this species' elevational range and no gabbro soils are present.
<i>Chlorogalum grandiflorum</i> Red Hills soaproot	--	CRPR 1B.2	Chaparral, cismontane woodland, and lower montane coniferous forests associated with Gabbro or serpentine soils at elevations between 800 feet and 5,500 feet.	No Habitat Present. Study Area is outside of this species' elevational range and no gabbro or serpentine soils are present.
<i>Chloropyron molle</i> ssp. <i>hispidum</i> Hispid bird's-beak	--	CRPR 1B.1	Prefers seasonally flooded, saline-alkali soils at elevations below 500 feet.	No Habitat Present. No saline-alkali soils are present within the Study Area.

Table 1. Special-Status Species with Potential to Occur within the Creekside Folsom Study Area

Scientific Name (Common Name)	Federal Status	State Status	Habitat Requirements	Potential for Occurrence
<i>Crocانthemum suffrutescens</i> Bisbee Peak rush-rose	--	CRPR 3.2	Burned or disturbed areas in chaparral, often on Gabbro or lone soils at elevations between 245 and 2,200 feet.	No Habitat Present. No chaparral, gabbro, or lone soils are present within the Study Area.
<i>Downingia pusilla</i> Dwarf downingia	--	CRPR 2B.2	Vernal pools and other depressional wetlands	Absent. The seasonal wetland on the dirt road represents marginally suitable habitat for this species. Protocol-level surveys throughout the Study Area did not detect this species.
<i>Eryngium pinnatisectum</i> Tuolumne button-celery	--	CRPR 1B.2	Found in vernal pools and other mesic areas in cismontane woodland and lower montane coniferous forests between 230 and 3,000 ft.	Absent. The seasonal wetlands represent marginally suitable habitat for this species. Protocol-level surveys throughout the Study Area did not detect this species.
<i>Fremontodendron decumbens</i> Pine Hill flannelbush	FE	CR, CRPR 1B.2	Foothill chaparral and cismontane woodland associated with rocky serpentine and Gabbro soils from 1,395 to 2,495 feet.	No Habitat Present. Study Area is outside of this species' elevational range and no gabbro or serpentine soils are present.
<i>Galium californicum ssp. sierrae</i> El Dorado bedstraw	FE	CR, CRPR 1B.2	Foothill chaparral, cismontane woodland, and lower montane coniferous forest. Found on Gabbro soils between 330 and 1,920 feet.	No Habitat Present. No gabbro soils are present within the Study Area.
<i>Gratiola heterosepala</i> Bogg's Lake hedge-hyssop	--	CE, CRPR 1B.2	Vernal pools and margins of lakes/ponds	No Habitat Present. No vernal pools are present within the Study Area.
<i>Hibiscus lasiocarpus</i> var. <i>occidentalis</i> Woolly rose-mallow	--	CRPR 1B.2	Freshwater wetlands/marshes including edges.	No Habitat Present. No marshes are present within the Study Area.
<i>Juncus leiospermus</i> var. <i>ahartii</i> Ahart's dwarf rush	--	CRPR 1B.2	Edges of vernal pools and other seasonally ponded features.	No Habitat Present. No vernal pools are present within the Study Area.

Table 1. Special-Status Species with Potential to Occur within the Creekside Folsom Study Area

Scientific Name (Common Name)	Federal Status	State Status	Habitat Requirements	Potential for Occurrence
<i>Juncus leiospermus</i> var. <i>leiospermus</i> Red Bluff dwarf rush	--	CRPR 1B.1	Occurs in vernal mesic areas in chaparral, cismontane woodland, meadows and seeps, valley and foothill grassland, and vernal pools between 100' and 4,100' elevation.	No Habitat Present. No vernal pools are present within the Study Area.
<i>Legenere limosa</i> Legenere	--	CRPR 1B.1	Vernal pools	No Habitat Present. No vernal pools are present within the Study Area.
<i>Navarretia myersii</i> ssp. <i>myersii</i> Pincushion navarretia	--	CRPR 1B.1	Vernal pools	No Habitat Present. No vernal pools are present within the Study Area.
<i>Orcuttia tenuis</i> Slender Orcutt grass	FT	CE, CRPR 1B.1	Vernal pools and other seasonally ponded features.	No Habitat Present. No vernal pools are present within the Study Area.
<i>Orcuttia viscida</i> Sacramento Orcutt grass	FE	CE, CRPR 1B.1	Vernal pools	No Habitat Present. No vernal pools are present within the Study Area.
<i>Packera layneae</i> Layne's ragwort	FT	CR, CRPR 1B.2	Foothill chaparral and cismontane woodland on serpentine or Gabbro soils between 655 and 3,560 ft.	No Habitat Present. Study Area is outside of this species' elevational range and no gabbro or serpentine soils are present.
<i>Sagittaria sanfordii</i> Sanford's arrowhead	--	CRPR 1B.2	Emergent marsh habitat, typically associated with drainages, canals, or irrigation ditches from sea level to 2,135 feet.	No Habitat Present. No marshes are present within the Study Area.
<i>Wyethia reticulata</i> <i>El Dorado County mule ears</i>	--	CRPR 1B.2	Foothill chaparral, cismontane woodland, and lower montane coniferous forest. Found on Gabbro soils of the Pine Hill Formation from 605 to 2,065 feet.	No Habitat Present. Study Area is outside of this species' elevational range and no gabbro soils are present.

Table 2. Special-Status Species with Potential to Occur within the Creekside Folsom Study Area

Scientific Name (Common Name)	Federal Status	State Status	Habitat Requirements	Potential for Occurrence
Invertebrates				
<i>Bombus crotchii</i> Crotch bumble bee	--	CC	Occurs in open grasslands and scrub habitats. This species occurs primarily in California including the Mediterranean region, Pacific Coast, Western Desert, Great Valley, and adjacent foothills through most of southwestern California (William et al 2014). This species was historically common in the Central Valley of California, but now appears to be absent from most of it, especially in the center of its historic range (Williams et al. 2014; Richardson et al 2014).	Low. The disturbed annual grasslands on the mine tailings could provide marginally suitable habitat for this species.
<i>Bombus occidentalis</i> Western bumble bee	--	CC	Meadows and grasslands with blended floral resources are the appropriate habitat for this sub-species. While the Western bumble bee was historically known throughout the mountains and northern coast of California, it is now largely confined to high elevation sites and a small handful of records on the northern California coast (Cameron et al. 2011a; Xerces Society 2012; Williams et al. 2014; Xerces Society et al. 2017).	No Habitat Present. The Study Area is outside of the known range of the species.
<i>Branchinecta conservatio</i> Conservancy fairy shrimp	FE	--	Very large, turbid vernal pools.	No Habitat Present. No vernal pools are present within the Study Area.
<i>Branchinecta lynchi</i> Vernal pool fairy shrimp	FT	--	Vernal pools.	No Habitat Present. No vernal pools are present within the Study Area.

Table 2. Special-Status Species with Potential to Occur within the Creekside Folsom Study Area

Scientific Name (Common Name)	Federal Status	State Status	Habitat Requirements	Potential for Occurrence
<i>Danaus plexippus</i> Monarch butterfly	FC	--	Migratory species; most prevalent in the Central Valley in summer and early fall. Dependent upon milkweed (<i>Asclepias</i> species) plants as their exclusive larval host.	No Habitat Present. No milkweed plants were observed on-site during protocol-level rare plant surveys.
<i>Desmocerus californicus dimorphus</i> Valley elderberry longhorn beetle	FT	--	Dependent upon elderberry (<i>Sambucus</i> species) shrubs as primary host species.	No Habitat Present. No elderberry shrubs were observed on-site during protocol-level rare plant surveys.
<i>Lepidurus packardi</i> Vernal pool tadpole shrimp	FE	--	Vernal pools.	No Habitat Present. No vernal pools are present within the Study Area.
Fish				
<i>Hypomesus transpacificus</i> Delta smelt	FT	CE	Adults are found in the brackish open surface waters of the Delta and Suisun Bay. Though spawning has never been observed, it is believed to occur in tidally influenced sloughs and drainages on the freshwater side of the mixing zone.	No Habitat Present. No drainages are present within the Study Area.
<i>Oncorhynchus mykiss irideus</i> Central Valley steelhead	FE	--	Anadromous species requiring freshwater water courses with gravelly substrates for breeding. The young remain in freshwater areas before migrating to estuarine and marine environments.	No Habitat Present. No drainages are present within the Study Area.
Amphibians				
<i>Ambystoma californiense</i> California tiger salamander	FT	CT, CSC	Breeds in ponds or other deeply ponded wetlands, and uses gopher holes and ground squirrel burrows in adjacent grasslands for upland refugia/foraging.	No Habitat Present. The Study Area is outside of the known range of the species.

Table 2. Special-Status Species with Potential to Occur within the Creekside Folsom Study Area

Scientific Name (Common Name)	Federal Status	State Status	Habitat Requirements	Potential for Occurrence
<i>Rana boylei</i> Foothill yellow-legged frog	FT	CSC	Prefers gravelly or sandy streams with open banks near woodlands.	No Habitat Present. No streams are present within the Study Area.
<i>Rana draytonii</i> California red-legged frog	FT	CSC	Breeds in permanent to semi-permanent aquatic habitats including lakes, ponds, marshes, creeks, and other drainages.	No Habitat Present/Absent. Study Area is outside of the range of the species, and the prevalence of predatory fish in the adjacent creek precludes this species' presence.
<i>Spea hammondi</i> Western spadefoot	--	CSC	Breeds in vernal pools, seasonal wetlands and associated swales. Forages and hibernates in adjacent grasslands.	No Habitat Present. No vernal pools are present within the Study Area.
Reptiles				
<i>Actinemys marmorata</i> Western pond turtle	--	CSC	Ponds, rivers, streams, wetlands, and irrigation ditches with associated marsh habitat.	Low. Suitable habitat for this species is present in Humbug Creek, adjacent to the western and northern edges of the Study Area. This species has a low potential to use portions of the Study Area close to the creek as upland movement habitat.
Birds				
<i>Agelaius tricolor</i> Tricolored blackbird	--	CE, CSC	Colonial nester in cattails, bulrush, or blackberries associated with marsh habitats.	Low. Although the cattails and tules in the adjacent Humbug Creek provide suitable nesting habitat and the disturbed grassland within the Study Area could provide extremely marginal foraging habitat, the area gets extremely heavy use on the pedestrian trails, and no reports of the species have been made to eBird, despite the presence of a wildlife viewing platform immediately adjacent to the Study Area. This species is extremely unlikely to utilize habitats within the Study Area.

Table 2. Special-Status Species with Potential to Occur within the Creekside Folsom Study Area

Scientific Name (Common Name)	Federal Status	State Status	Habitat Requirements	Potential for Occurrence
<i>Ammodramus savannarum</i> Grasshopper sparrow	--	CSC	Typically found in expansive short to middle-height, moderately open grasslands with scattered shrubs or other song perches (Shuford and Gardali 2008).	No Habitat Present. The disturbed annual brome grasslands within the Study Area are not sufficiently expansive to support this species.
<i>Aquila chrysaetos</i> Golden eagle	--	CFP	Forages in open areas including grasslands, savannahs, deserts, and early successional stages of shrub and forest communities. Nests in large trees and cliffs.	No Habitat Present. The disturbed annual brome grasslands within the Study Area are not sufficiently expansive to support this species.
<i>Athene cunicularia</i> Burrowing owl	--	CSC	Nests in abandoned ground squirrel burrows associated with open grassland habitats.	No Habitat Present. This species does not utilize mine tailings.
<i>Buteo swainsoni</i> Swainson's hawk	--	CT	Nests in large trees, preferably in riparian areas. Forages in fields, cropland, irrigated pasture, and grassland near large riparian corridors.	Low. Trees within the Study Area provide suitable nesting habitat, but the annual grasslands within the mine tailings represent very low quality foraging habitat. This site's urban location and distance from large areas of suitable foraging habitat further diminish the likelihood that this species would utilize the Study Area.
<i>Circus cyaneus</i> Northern harrier	--	CSC	Nests in emergent wetland/marsh, open grasslands, or savannah habitats. Forages in open areas such as marshes, agricultural fields, and grasslands.	No Habitat Present. The disturbed annual brome grasslands within the Study Area are not sufficiently expansive to support this species.
<i>Contopus cooperi</i> Olive-sided flycatcher	--	CSC	Summer resident in California. Nests in conifer forests. Spring and fall transient in the Central Valley.	High. Although the Study Area is outside of this species' breeding range, it has been documented in the vicinity of the Study Area (eBird 2023), and suitable spring and fall foraging habitat is present in the Valley oak woodlands within the Study Area.

Table 2. Special-Status Species with Potential to Occur within the Creekside Folsom Study Area

Scientific Name (Common Name)	Federal Status	State Status	Habitat Requirements	Potential for Occurrence
<i>Elanus leucurus</i> White-tailed kite	--	CFP	Open grasslands, fields, and meadows are used for foraging. Isolated trees in close proximity to foraging habitat are used for perching and nesting.	Low. Trees within the Study Area provide suitable nesting habitat, but the annual grasslands within the mine tailings represent very low quality foraging habitat. This site's urban location and distance from large areas of suitable foraging habitat further diminish the likelihood that this species would utilize the Study Area.
<i>Haliaeetus leucocephalus</i> Bald eagle	FD	CE	Nest in large trees within 1 mile of lakes, rivers, or larger streams.	Low. Foraging habitat is plentiful in the vicinity of the Study Area, and the large trees could provide nesting habitat; however, the urban nature of the site substantially reduces the likelihood that this reclusive species would nest on-site.
<i>Progne subis</i> Purple martin	--	CSC	Nests in tall bridges and overpasses near water and open areas.	No Habitat Present. No tall bridges or overpasses are present within the Study area.
<i>Riparia riparia</i> Bank swallow	--	CT	Colonial nester preferring vertical cliffs and banks with fine textured/sandy soils associated with riparian zones along streams, rivers, and lakes.	No Habitat Present. Fine-textured/sandy soils and steep banks are not present on-site.
Mammals				
<i>Antrozous pallidus</i> Pallid bat	--	CSC, WBWG H	Roosts in crevices in rocky outcrops and cliffs, caves, mines, trees (e.g., basal hollows of coast redwoods and giant sequoias, bole cavities of oaks, exfoliating bark, deciduous trees in riparian areas, and fruit trees in orchards), bridges, barns, porches, bat boxes, and human-occupied as well as vacant buildings (WBWG 2023).	High. Suitable roosting habitat for this species is present in tree hollows and under exfoliating bark on trees scattered throughout the site.

Table 2. Special-Status Species with Potential to Occur within the Creekside Folsom Study Area

Scientific Name (Common Name)	Federal Status	State Status	Habitat Requirements	Potential for Occurrence
<i>Corynorhinus townsendii townsendii</i> Townsend's big-eared bat	--	CC, WBWG H	Roosts in caves and cave analogues, such as abandoned mines, buildings, bridges, rock crevices and large basal hollows of coast redwoods and giant sequoias. Extremely sensitive to human disturbance. (WBWG 2023).	Low. Large tree hollows could provide marginally suitable roosting habitat for this species.
<i>Lasionycteris noctivagans</i> Silver-haired bat	--	WBWG M	Roosts in abandoned woodpecker holes, under bark, and occasionally in rock crevices. It forages in open wooded areas near water features.	High. Suitable roosting habitat for this species is present in tree hollows and under exfoliating bark on trees scattered throughout the site.
<i>Lasiurus blossevillii</i> Western red bat	--	CSC, WBWG H	Roosts primarily in the foliage of trees or shrubs (WBWG 2023). Day roosts are commonly in edge habitats adjacent to streams or open fields, in orchards, and sometimes in urban areas. There may be an association with intact riparian habitat (particularly willows, cottonwoods, and sycamores) (WBWG 2023).	High. Trees scattered throughout the site are suitable roosting habitat for this species.
<i>Lasiurus cinereus</i> Hoary bat	--	WBWG M	Roosts primarily in foliage of both coniferous and deciduous trees at the edges of clearings (WBWG 2023).	High. Trees scattered throughout the site are suitable roosting habitat for this species.
<i>Taxidea taxus</i> American badger	--	CSC	This species prefers dry open fields, grasslands, and pastures.	No Habitat Present. This species does not utilize mine tailings.

Status Codes:

CC - CDFW Candidate for Listing
 CE - CDFW Endangered
 CFP - CDFW Fully Protected
 CRPR - California Rare Plant Rank
 CSC - CDFW Species of Concern

CT - CDFW Threatened
 FE - Federally Endangered
 FT - Federally Threatened
 WBWG M - Western Bat Working Group Medium Threat Rank
 WBWG H - Western Bat Working Group High Threat Rank

2023). This species was not observed during the 2023 protocol-level special status plant surveys of the Study Area.

5.1.2 Spicate Rosinweed

Spicate rosinweed (*Calycadenia spicata*) is not federally or state listed, but it is classified as a CRPR List 1B.3 plant. It is a perennial herbaceous species that occurs in disturbed areas and openings in annual grasslands and cismontane woodland between 130 and 4,600 feet (CNPS 2023). Spicate rosinweed blooms from May through September and has been found on a variety of open habitats including adobe clay, rock outcrops, gravelly areas, and mine tailings (CNPS 2023).

The disturbed annual grassland and Valley oak woodland throughout the Study Area provide suitable habitat for this species. There are no CNDDDB records of this species as this species was only very recently added to the CRPR list and is not yet tracked by the CNDDDB. However, the California Consortium of Herbaria contains two collections of this species within less than a mile of the site, both over 100 years ago (CCH 2023). This species was not observed during the 2023 protocol-level special status plant surveys of the Study Area.

5.1.3 Dwarf Downingia

Dwarf downingia (*Downingia pusilla*) is not federally or state listed, but it is classified as a CRPR List 2B.2 plant. It is a diminutive annual herb that is strongly associated with vernal pools and other seasonally inundated features at elevations ranging from sea level to approximately 1,500 feet (CNPS 2023). Dwarf downingia is typically associated with areas that experience a moderate degree of disturbance, and it blooms from March to May.

The seasonal wetland on the dirt road represents marginally suitable habitat for this species. One record of dwarf downingia has been documented in the CNDDDB within five miles of the site (CNDDDB 2023). This species was not observed during the 2023 protocol-level special status plant surveys of the Study Area.

5.1.4 Tuolumne Button-Celery

Tuolumne button-celery (*Eryngium pinnatisectum*) is not federally- or state-listed, but it is classified as a CRPR List 1B.2 plant. This species occurs in mesic areas in cismontane woodlands and coniferous forests, as well as vernal pools. Tuolumne button-celery blooms from May through August and is found from approximately 300 feet to 3,000 feet (CNPS 2023).

The seasonal wetlands within the Study Area provide marginally suitable habitat for this species. There are no CNDDDB records of this species within five miles of the site (CNDDDB 2023). This species was not observed during the 2023 protocol-level special status plant surveys of the Study Area.

5.2 Invertebrates

5.2.1 Crotch Bumble Bee

Crotch bumble bee (*Bombus crotchii*) has a limited distribution in southwestern North America. This species occurs primarily in California, including the Mediterranean region, Pacific Coast, West Desert, Great Valley, and adjacent foothills through most of southwestern California. It also occurs in Mexico (Baja California and Baja California Sur) (Williams et al. 2014) and has been documented in southwest Nevada, near the California border.

In California, *B. crotchii* inhabits open grasslands and scrub habitats. This species occurs primarily in California including the Mediterranean region, Pacific Coast, Western Desert, Great Valley, and adjacent foothills through most of southwestern California (William et al 2014). This species was historically common in the Central Valley of California, but now appears to be absent from most of it, especially in the center of its historic range (Williams et al. 2014).

All bumblebees have three basic requirements: suitable nesting sites for the colonies, availability of nectar and pollen from floral resources throughout the duration of the entirety of the colony period (spring, summer, and fall), and suitable overwintering sites for the queens. Nests are often located underground in abandoned holes made by ground squirrels, mice, and rats or occasionally abandoned bird nests (Osborne et al 2008). Some species nest on the surface of the ground (in tufts of grass) or in empty cavities. Bumble bees that nest aboveground may require undisturbed areas with nesting resources such as grass and hay to protect nests. Furthermore, areas with woody cover, or other sheltered areas provide bumble bees sites to build their nests (e.g., downed wood, rock walls, brush piles, etc.).

The disturbed annual grassland within the Study Area represents marginally suitable habitat for Crotch bumble bee. This community contains flowering plants for much of the year; however, many of the flowering species are non-native, the grassland is sparse due to the cobble substrate, and the entire area is subject to frequent anthropogenic disturbance. Due to the fact that Crotch bumble bee is currently absent from most of the Central Valley and areas west of the Central Valley of California, and the low quality of habitat on-site, there is a very low potential for the species to be present within the Study Area. There are no documented occurrences of this species within 5 miles of the Study Area (CNDDDB 2023).

5.3 Amphibians

5.3.1 California Red-Legged Frog

California red-legged frog (*Rana draytonii*) is listed as threatened under the federal Endangered Species Act and is a CDFW Species of Special Concern. California red-legged frog habitat is characterized by riparian vegetation associated with slow-moving water that is relatively deep (>0.7 meters). Emergent and edge vegetation requirements are highly variable and include willow (*Salix* sp.), cattails, and bulrushes (*Schoenoplectus* spp.) providing appropriate habitat (Jennings and Hayes 1994). Adults can be found in both

ephemeral and perennial streams and ponds, though stable populations require permanent freshwater (salinity $\leq 4.5\%$) water sources for the larval life stage (Jennings and Hayes 1994). Riparian vegetation and mammal burrows near water sources also provide refuge to estivating adults (USFWS 1996). Adults may utilize mammal burrows, desiccation cracks on pond bottoms, or dense vegetation and debris piles when aquatic breeding habitat dries (Alvarez 2004). The Study Area is not within federally identified critical habitat for the species, and there are no documented occurrences within five miles of the Study Area (CNDDDB 2023).

The Study Area is outside of the range for California red-legged frog as defined by USFWS (USFWS 2022). Additionally, the only potential aquatic habitat in the vicinity (the adjacent Humbug Creek) is occupied by large numbers of predatory fish and bullfrogs, which would consume California red-legged frog larvae. Due to these factors, there is no potential for California red-legged frog to be present within the Study Area. However, out of an abundance of caution, Madrone senior biologist Dustin Brown conducted a protocol-level survey for California red-legged frog. The survey report is included as **Attachment E**. The survey was negative.

5.4 Reptiles

5.4.1 Western Pond Turtle

The western pond turtle (*Emys marmorata*) is not federally or state listed, but is a CDFW species of special concern. Its favored habitats include streams, large rivers and canals with slow-moving water, aquatic vegetation, and open basking sites (Jennings and Hayes 1994). Although the turtles must live near water, they can tolerate drought by burrowing into the muddy beds of dried drainages. This species feeds mainly on invertebrates such as insects and worms, but will also consume small fish, frogs, mammals and some plants. Western pond turtle predators include raccoons, coyotes, raptors, weasels, large fish, and bullfrogs. This species breeds from mid to late spring in adjacent open grasslands or sandy banks (Jennings and Hayes 1994).

Suitable habitat for this species is present in Humbug Creek, adjacent to the western and northern edges of the Study Area. This species has a low potential to use portions of the Study Area close to the creek as movement habitat. Five occurrences of western pond turtle have been documented in the CNDDDB within five miles of the site, the nearest of which is just over one mile east of the Study Area (CNDDDB 2023).

5.5 Birds

5.5.1 Tricolored Blackbird

Tricolored blackbird (*Agelaius tricolor*), which is currently in decline throughout the state, is listed as threatened under the CESA. Historically, colonies were established in freshwater marshes dominated by cattails (*Typha* spp.) and bulrushes (*Scirpus* or *Schoenoplectus* spp.). More recently, this species has utilized non-native mustards (*Brassica* spp.), blackberries (*Rubus* spp.), thistles (*Cirsium* spp.), and mallows (*Malva* spp.) as nesting substrate. Since the 1980s, the largest colonies have been observed in the San Joaquin

Valley in cultivated fields of triticale, which is a hybrid of wheat and rye often grown as livestock fodder. This current trend of nesting in active agricultural fields has further imperiled the species as nestlings typically have not fledged by the time the triticale is harvested.

The cattails and tules in the adjacent Humbug Creek provide suitable nesting habitat and the disturbed grassland within the Study Area could provide extremely marginal foraging habitat. Six occurrences of tricolored blackbird have been documented in the CNDDDB within five miles of the site, the nearest of which is just over one mile east of the Study Area (CNDDDB 2023). The Study Area gets extremely heavy use on the pedestrian trails, and no reports of the species have been made to eBird, despite the presence of a wildlife viewing platform immediately adjacent to the Study Area overlooking the cattails (eBird 2023). This species is extremely unlikely to utilize habitats within the Study Area.

5.5.2 Swainson's Hawk

Swainson's hawk (*Buteo swainsoni*) is a raptor species that is not federally listed, but is listed as threatened by CDFW. Breeding pairs typically nest in tall trees associated with riparian corridors, and forage in grassland, irrigated pasture, and cropland with a high density of rodents (Shuford and Gardali 2008). The Central Valley populations breed and nest in the late spring through early summer before migrating to Central and South America for the winter (Shuford and Gardali 2008).

Trees within the Study Area provide suitable nesting habitat, but the disturbed annual grasslands within the mine tailings represent very low quality foraging habitat. This site's urban location and distance from large areas of suitable foraging habitat further diminish the likelihood that this species would utilize the Study Area. Three occurrences of Swainson's hawk have been documented in the CNDDDB within five miles of the site, the nearest of which is a historic record centered in downtown Folsom (CNDDDB 2023).

5.5.3 Olive-Sided Flycatcher

The olive-sided flycatcher (*Contopus cooperi*) is not listed and protected pursuant to either the California or federal Endangered Species Acts; but it is a CDFW species of special concern. The olive-sided flycatcher breeds in conifer forests in the coastal and mountainous regions of California and other areas to the east and north, winters in Central and South America, and occurs in California's Central Valley as an uncommon spring and fall migrant (Shuford and Gardali 2008). Olive-sided flycatchers are almost always associated with forests and woodlands, especially openings and edges (Shuford and Gardali 2008).

Although the Study Area is outside of this species' breeding range, it has been documented in the vicinity of the Study Area (eBird 2023), and suitable spring and fall foraging habitat is present in the Valley oak woodlands within the Study Area. Olive-sided flycatcher has not been documented in the CNDDDB within five miles of the Study Area (CNDDDB 2023).

5.5.4 White-Tailed Kite

White-tailed kite (*Elanus leucurus*) is not federally or state listed, but is a CDFW fully protected species. This species is a yearlong resident in the Central Valley and is primarily found in or near foraging areas such as open grasslands, meadows, farmlands, savannahs, and emergent wetlands (Shuford and Gardali 2008). White-tailed kites typically nest from March through June in trees within riparian, oak woodland, and savannah habitats of the Central Valley and Coast Range (Shuford and Gardali 2008).

Trees within the Study Area provide suitable nesting habitat, but the disturbed annual grasslands within the mine tailings represent very low quality foraging habitat. This site's urban location and distance from large areas of suitable foraging habitat further diminish the likelihood that this species would utilize the Study Area. Five occurrences of white-tailed kite have been documented in the CNDDDB within five miles of the site, the nearest of which 2.25 miles east of the Study Area (CNDDDB 2023).

5.5.5 Bald Eagle

Bald eagle (*Haliaeetus leucocephalus*) is listed as endangered under the CESA and is fully protected under state law and the federal Bald and Golden Eagle Protection Act. This species breeds in northern California north of the Study Area but is a fairly common winter migrant in areas that support large inland water bodies, mostly in southern California. It requires large bodies of water or free flowing rivers with abundant fish and adjacent snags or other perches. It nests in large, live trees with open branchwork, most frequently in stands with less than 40% canopy and near a permanent water source (Shuford and Gardali 2008).

The CNDDDB lists one occurrence of this species within five miles of the Study Area, an active nest on the edge of Folsom Lake in February 2015 (CNDDDB 2023). Foraging habitat is plentiful in the vicinity of the Study Area, and the large trees could provide nesting habitat; however, the urban nature of the site substantially reduces the likelihood that this reclusive species would nest on-site.

5.6 Mammals

5.6.1 Pallid Bat

Pallid bat (*Antrozous pallidus*) is not federally or state listed, but is considered a CDFW species of special concern, and is classified by the WBWG as a High priority species. It favors roosting sites in crevices in rock outcrops, caves, abandoned mines, hollow trees, and human-made structures such as barns, attics, and sheds (WBWG 2023). Though pallid bats are gregarious, they tend to group in smaller colonies of 10 to 100 individuals. It is a nocturnal hunter and captures prey in flight, but unlike most American bats, the species has been observed foraging for flightless insects, which it seizes after landing (WBWG 2023).

Tree hollows and exfoliating bark on trees throughout the Study Area represent suitable roosting habitat for pallid bat. One record of pallid bat has been documented in the CNDDDB within five miles of the Study Area (CNDDDB 2023).

5.6.2 Townsend's Big-Eared Bat

Townsend's big-eared bat (*Corynorhinus townsendii townsendii*) is not federally listed, but it is a Candidate for state listing, and is classified by the WBWG as a High priority species. This species roosts primarily in caves and cave-like roosting habitat, including abandoned mines (WBWG 2023). Its habit of roosting pendant-like on open surfaces makes it readily detectable, and it can be the species most readily observed, when present (commonly in low numbers) in caves and abandoned mines throughout its range. It has also been reported to utilize buildings, bridges, rock crevices and hollow trees as roost sites. Forages in edge habitats along streams, and adjacent to and within a variety of wooded habitats (WBWG 2023).

Large tree hollows could provide marginally suitable roosting habitat for Townsend's big-eared bat. Townsend's big-eared bat has not been documented in the CNDDDB within five miles of the Study Area (CNDDDB 2023).

5.6.3 Silver-Haired Bat

Silver-haired bat (*Lasionycteris noctivagans*) is not federally or state listed, but is classified by the WBWG as a Medium priority species. Primarily considered a coastal and montane forest species, the silver-haired bat occurs in more xeric environments during winter and seasonal migrations (WBWG 2023). It roosts in abandoned woodpecker holes, under bark, and occasionally in rock crevices. This insectivore's favored foraging sites include open wooded areas near water features (WBWG 2023).

Tree hollows and exfoliating bark on trees throughout the Study Area represent suitable roosting habitat for silver-haired bat. Two records of silver-haired bat have been documented in the CNDDDB within five miles of the Study Area (CNDDDB 2023).

5.6.4 Western Red Bat

Western red bat (*Lasiurus blossevillii*) is not federally or state listed, but is considered a CDFW species of special concern, and is classified by the WBWG as a High priority species. Western red bat is typically solitary, roosting primarily in the foliage of trees or shrubs (WBWG 2023). Day roosts are commonly in edge habitats adjacent to streams or open fields, in orchards, and sometimes in urban areas. There may be an association with intact riparian habitat (particularly willows, cottonwoods, and sycamores) (WBWG 2023). Trees within the riparian woodland represent suitable roosting habitat for western red bat. Western red bat has not been documented in the CNDDDB within five miles of the Study Area (CNDDDB 2023).

5.6.5 Hoary Bat

The hoary bat (*Lasiurus cinereus*) is not federally or state listed, but is classified by the WBWG as a Medium priority species. It is considered to be one of the most widespread of all American bats with a range extending from Canada to central Chile and Argentina as well as Hawaii (WBWG 2023). Hoary bats are solitary and roost primarily in foliage of both coniferous and deciduous trees, near the ends of branches at

the edge of a clearing (WBWG 2023). This species may also occasionally roost in caves, beneath a rock ledge, in a woodpecker hole, in a grey squirrel nest, under a wood plank, or clinging to the side of a building (WBWG 2023).

Trees within the oak woodland and riparian woodland represent suitable roosting habitat for hoary bat. Hoary bat has not been documented in the CNDDDB within five miles of the Study Area (CNDDDB 2023).

5.7 Protected Trees

CalTLC conducted an arborist survey of the trees within the majority of the Study Area, and those with driplines that overlap the edge of the Study Area (**Attachment F**). They surveyed a total of 126 trees, 103 of which are within the Study Area. A total of 99 of the 126 trees are native oaks greater than 6" DSH, which are protected by the Tree Ordinance. Although four Fremont's cottonwood trees have trunks with sufficient DSH to be considered Heritage Trees, they are not protected under the Tree Ordinance as the City's Master Tree List excludes this species due to high water needs and weak limb attachments. In addition, Madrone conducted a survey of the northern portion of the Study Area that was not surveyed by CalTLC, and found two interior live oaks and four Valley oaks that had been planted as mitigation for another project. Although all six of these trees have a DSH much smaller than 6" (they are each roughly 3" DSH), as they were planted as mitigation for another project, they are considered Regulated Trees and thus are also considered Protected Trees under the tree ordinance. These 105 Protected Trees (comprised of 99 Native Oak Trees and six Regulated Trees) are summarized in **Table 2** below.

Table 3. Protected Trees within the Study Area

	Fair or Better Condition (3-5)		Poor Condition (2)		Dead or Dying (0-1)		Total	
	Number of trees	DSH inches	Number of trees	DSH inches	Number of trees	DSH inches	Number of trees	DSH inches
Valley Oak	38	475	15	157	2	11	55	643
Interior Live Oak	25	254	23	199	2	15	50	468
Total	63	729	38	356	4	26	105	1,111

5.8 Sensitive Natural Communities

One terrestrial vegetation community within the Study Area, Valley oak woodland, has been identified by the CDFW as a "Sensitive Natural Community". This community has State and Global rarity ranks of 3. All natural communities with ranks 1-3 are considered "Sensitive Natural Communities".

5.9 Wildlife Corridors

The Study Area is located in a largely urban setting, with existing development to the northeast, east, and south. However, Humbug Creek and its associated riparian corridor run along the western and northern

edges of the Study Area. Humbug Creek and the associated riparian is undoubtedly utilized by both aquatic and terrestrial wildlife as a movement corridor. A frequently used broad paved multi-use trail separates Humbug Creek and its riparian from the Study Area. Given the frequency of use, this likely almost entirely precludes wildlife crossing during the day, but it is likely that wildlife cross the path to access the site during the evening hours. Regardless, as the site is otherwise surrounded by urban development, wildlife are not expected to use the site to migrate to or from the surrounding urban development. Wildlife likely utilize the site primarily for foraging and shelter purposes, and not for movement/migration.

6.0 IMPACTS TO SENSITIVE BIOLOGICAL RESOURCES

This section details potential impacts to the biological resources discussed above associated with construction of the Project, as discussed in Section 1.1 and shown in Attachment A.

6.1 Terrestrial Vegetation Communities

As shown on the preliminary grading plan in Attachment A, all of the terrestrial vegetation communities within the Study Area (depicted in Figure 4) are proposed for impact. The only exceptions will be avoidance of the driplines of the four Protected Trees around the edge of the Study Area; however, this avoidance area is not appreciable. The terrestrial vegetation community impacts are summarized in Table 3, below. Note that this includes 1.9 acres of Valley Oak Woodland, which is a Sensitive Natural Community.

Table 4. Summary of Terrestrial Vegetation Community Impacts

Terrestrial Vegetation Community	Impact Acreage
Armenian Blackberry Bramble	0.1
Coyote Brush Scrub	0.4
Dirt Roads	0.3
Disturbed Annual Brome Grassland	4.6
Urban	0.2
Valley Oak Woodland	1.9
Total	7.6

6.2 Aquatic Resources

All of the approximately 0.017 acre of seasonal wetlands mapped within the Study Area will be impacted by the Project.

6.3 Special-Status Plant Species

The vegetation communities within the Study Area represent suitable habitat for several special-status plant species. Protocol-level special-status plant surveys were conducted throughout the Study Area in 2023, and no special-status plants were found. As a result, no special-status plants would be impacted by the Project.

6.4 Crotch Bumble Bee

The disturbed Annual Brome Grassland within the Study Area represents marginally suitable habitat for Crotch bumblebee, which is listed as a candidate species under the California ESA. Approximately 4.6 acres of marginally suitable habitat for this species will be impacted by the Project. The removal of this marginally suitable habitat is not expected to be a significant impact to the bee. As a result, no mitigation for this removal has been recommended.

6.5 Western Pond Turtle

Project construction would affect disturbed annual grassland and Valley oak woodland near and adjacent to Humbug Creek. If present at the time of construction, western pond turtle nests in these areas could be destroyed and/or individual turtles moving through these areas could be injured or killed during construction.

6.6 Nesting Birds

The Study Area provides potential nesting habitat for a number of special-status bird species as well as migratory species protected under the Migratory Bird Treaty Act. Special-status species that could potentially be affected by loss of nesting habitat as a result of construction include Swainson's hawk, white-tailed kite, and bald eagle. If present in the development area at the time of construction, the nests of these species could be destroyed. Suitable nesting habitats within the Study Area for other special-status species such as tricolored blackbird, are associated with areas outside of the development footprint, but nesting activity could be disturbed by construction activity. Migratory songbirds could nest throughout the development area, and construction activity could destroy active nests if they are present in the work area(s).

6.7 Winter Foraging Birds

Olive-sided flycatcher has the potential to utilize the Valley oak woodland within the Study Area for winter foraging. As there is a relatively large amount of this vegetation type in the vicinity, this species is not anticipated to be impacted.

6.8 Roosting Bats

Trees throughout the Study Area, are habitat for various special-status bats species. If special-status bats were roosting in trees to be removed by Project construction, they could be injured or killed during the removal.

6.9 Protected Trees

A total of 105 Protected Trees, comprised of 55 Valley oaks and 50 interior live oaks (as detailed in **Table 2**), are located within the Study Area. Of those trees, 101 will be removed by Project construction.

Mitigation reductions are available for trees with a condition rating below "3", and for trees that will be impacted by structures (as opposed to other site amenities). Table 3 below details the Protected Trees that will be impacted in each of these categories.

Table 5. Trees Proposed for Impact

Impact Type	Fair or Better Condition (3-5)		Poor Condition (2)		Dead or Dying (0-1)		Total	
	Number of trees	DSH inches	Number of trees	DSH inches	Number of trees	DSH inches	Number of trees	DSH inches
Within Buildable Area	35	432	25	230	3	23	63	685
Outside of Buildable Area	24	252	13	126	1	3	38	381
Total	59	684	38	356	4	26	101	1,066

6.10 Sensitive Natural Communities

Valley oak woodland is a designated a Sensitive Natural Community by CDFW. The Project proposes to directly and permanently impact all 1.9 acres of this community within the Study Area.

6.11 Wildlife Corridors

As discussed in Section 5.9, although the Study Area is located adjacent to a wildlife migration/movement corridor, we do not expect that wildlife utilize the site itself for migration or movement, and therefore, development of the Study Area would not result in impacts to wildlife migration/movement.

7.0 MITIGATION FOR IMPACTS TO SENSITIVE BIOLOGICAL RESOURCES

The following are mitigation measures that are often required by CEQA lead agencies for impacts to sensitive biological resources that may be associated with construction of the Project.

7.1 Aquatic Resources

1. If the U.S. Army Corps of Engineers (USACE) agrees that the seasonal wetlands are not subject to their jurisdiction, then a permit from the USACE is not required. If the USACE determines that the seasonal wetlands are subject to their jurisdiction, the Project applicant shall apply for a Section 404 permit from the USACE.
2. The applicant shall apply for a Section 401 Water Quality Certification or Waste Discharge Requirement from the RWQCB depending on the outcome of the USACE determination of jurisdiction, and adhere to the conditions.
3. The City of Folsom 2035 General Plan Policy NCR 1.1.3 requires preparation of a wetland mitigation and monitoring plan that "describes the habitats present within the proposed project site and establishes a

plan for the long-term monitoring and mitigation of sensitive habitats.” Given that no aquatic resources will be avoided within the Study Area, this Plan is expected to simply summarize the wetlands mapped on-site, and the mitigation for impacts agreed upon with the RWQCB (and the USACE if applicable) during the regulatory process.

7.2 Special-Status Plant Species

Special-status plant surveys conducted throughout the Study Area in 2023 were negative, but given enough time, plants may become established in areas where suitable habitat exists. If construction does not commence prior to April 2026, another round of special-status plant surveys shall be conducted in areas proposed for impact prior to commencement of construction. Surveys shall be conducted area in accordance with the *Guidelines for Conducting and Reporting Botanical Inventories for Federally Listed, Proposed, and Candidate Plants* (USFWS 2000), the *Botanical Survey Guidelines of the California Native Plant Society* (CNPS 2001), and *Protocols for Surveying and Evaluating Impacts to Special Status Native Plant Populations and Natural Communities* (CDFW 2018). This protocol includes conducting surveys at the appropriate time of year, when plants are in bloom.

If no special-status plant species are found, no further mitigation would be required. If special status plants are found within proposed impact areas, and they are perennials, such as big-scale balsamroot or spicate calycadenia, then mitigation could consist of digging up the plants and transplanting them into a suitable avoided area on-site prior to construction. If the plant found is an annual such as dwarf downingia, then mitigation could consist of collecting seed-bearing soil and spreading it into a suitable constructed wetland at a mitigation site. If special-status plants will be impacted, a mitigation plan shall be developed and approved by the City. Mitigation for the transplantation/establishment of rare plants shall result in no net loss of individual plants after a five (5) year monitoring period.

7.3 Western Pond Turtle

A western pond turtle survey shall be conducted in all areas where construction activities will occur within 150 feet of Humbug Creek within 48 hours prior to construction. A report summarizing the methods and results of this survey shall be submitted to the City prior to construction. A brief email with the appropriate information is sufficient. If no western pond turtles or nests are found, no further mitigation is necessary. If a western pond turtle is observed within the proposed impact area, a qualified biologist shall relocate the individual to suitable habitat along Humbug Creek, outside of the proposed impact area prior to construction. If a western pond turtle nest is observed within the proposed impact area, the nest shall be fenced off and avoided until the eggs hatch. The exclusion fencing shall be placed no less than 25 feet from the nest. A qualified biologist shall monitor to ensure that hatchlings do not disperse into the construction area. Relocation of hatchlings will occur as stipulated above, if necessary.

7.4 Nesting Raptors and Other Birds

The following nest survey requirements apply if construction activities take place during the typical bird breeding/nesting season (typically February 15 through September 1).

7.4.1 Swainson's Hawk

A targeted Swainson's hawk nest survey shall be conducted throughout the proposed construction area and publicly accessible areas within ¼ mile of the proposed construction area no later than 14 days prior to construction activities. If active Swainson's hawk nests are found within ¼ mile of a construction area, construction shall cease within ¼ mile of the nest until a qualified biologist determines that the young have fledged or it is determined that the nesting attempt has failed. If the applicant desires to work within ¼ mile of the nest, the applicant shall consult with CDFW and the City to determine if the nest buffer can be reduced. The Project applicant, the Project biologist, the City, and CDFW shall collectively determine the nest avoidance buffer, and what (if any) nest monitoring is necessary. If an active Swainson's hawk nest is found within the Project site prior to construction and is in a tree that is proposed for removal, then the Project applicant shall implement additional mitigation recommended by a qualified biologist based on CDFW guidelines and obtain any required permits from CDFW.

7.4.2 Other Birds

A pre-construction nesting bird survey shall be conducted by a qualified biologist throughout the proposed construction area and within a 500-foot radius of proposed construction areas, where access is available, no more than seven (7) days prior to the initiation of construction. If there is a break in construction activity of more than two (2) weeks, then subsequent surveys shall be conducted.

If active raptor nests or a tricolored blackbird nesting colony are found, no construction activities shall take place within 500 feet of the nest until the young have fledged. If active songbird nests are found, a 100-foot no disturbance buffer will be established. These no-disturbance buffers may be reduced if a smaller buffer is proposed by the Project Biologist and approved by the City (and CDFW if it is a tricolored blackbird nesting colony) after taking into consideration the natural history of the species of bird nesting, the proposed activity level adjacent to the nest, habituation to existing or ongoing activity, and nest concealment (are there visual or acoustic barriers between the proposed activity and the nest). A qualified biologist can visit the nest as needed to determine when the young have fledged the nest and are independent of the site or the nest can be left undisturbed until the end of the nesting season.

7.4.3 Survey Report

A report summarizing the survey(s), including those for Swainson's hawk, shall be provided to the City within 30 days of the completed survey and is valid for one construction season. If no nests are found, no further mitigation is required.

7.4.4 Changes to Buffers and Completion of Nesting

Should construction activities cause a nesting bird to do any of the following in a way that would be considered a result of construction activities: vocalize, make defensive flights at intruders, get up from a brooding position, or fly off the nest, then the exclusionary buffer shall be increased such that activities are far enough from the nest to stop this agitated behavior. The exclusionary buffer will remain in place until the chicks have fledged or as otherwise determined by a qualified biologist in consultation with the City.

Construction activities may only resume within the buffer zone after a follow-up survey by a qualified biologist has been conducted and a report has been prepared indicating that the nest (or nests) are no longer active, and that no new nests have been identified.

7.5 Roosting Bats

- A qualified biologist shall conduct a bat habitat assessment of all potential roosting habitat features, within the proposed impact footprint. This habitat assessment shall identify all potentially suitable roosting habitat and may be conducted up to 1 year prior to the start of construction.
- If potential roosting habitat is identified (cavities in trees, etc.) within the areas proposed for impact, the biologist shall survey the potential roosting habitat during the active season (generally April through October or from January through March on days with temperatures in excess of 50 degrees F) to determine presence of roosting bats. These surveys are recommended to be conducted utilizing methods that are considered acceptable by CDFW and bat experts. Methods may include evening emergence surveys, acoustic surveys, inspecting potential roosting habitat with fiberoptic cameras or a combination thereof.
- A report summarizing the methods and results of the surveys shall be submitted to the City prior to tree removal and (if applicable) prior to bat exclusion as detailed below. If Townsend's big-eared bat is identified within any of the trees planned for removal, CDFW shall be notified; consultation under Section 2081 of the Fish and Game Code may be necessary.
- If any other roosting bats are identified within any of the trees planned for removal, or if presence is assumed, the trees shall be removed outside of pup season only on days with temperatures in excess of 50 degrees F. Pup season is generally during the months of May through August. Two-step tree removal shall be utilized under the supervision of the qualified biologist. Two-step tree removal involves removal of all branches of the tree that do not provide roosting habitat on the first day, and then the next day cutting down the remaining portion of the tree.
- Additionally, it is recommended that all other tree removal be conducted from January through March on days with temperatures in excess of 50 degrees F to avoid potential impacts to foliage-roosting bat species.

7.6 Protected Trees

Based upon our understanding of the Project, it would require the removal of 101 Protected Trees with a combined diameter at standard height (DSH) of 1,066 inches. Of those 101 Protected Trees, four (26 DSH

inches) are rated as Dead or Dying, and the Tree Ordinance does not require mitigation for removal of those trees. An additional 38 trees (356 DSH inches) are rated as having Major Structure or Health Problems, and although mitigation is required for their removal, the mitigation ratio is only 0.5:1. The remaining 60 trees (696 DSH inches) are rated fair or better and would require full mitigation for removal. However, in addition to the mitigation reduction for poor condition, the Tree Ordinance also allows for mitigation reduction of 50% for any trees within the buildable area of a residential parcel. **Table 4** below summarizes the DSH inches of mitigation that are anticipated to be required for implementation of this Project as proposed.

Table 6. Summary of Mitigation for Protected Trees

Condition	DSH Impacted	Mitigation Ratio	DSH Mitigation Required
<i>Impacts within the Buildable Area</i>			
Rating 0-1	23	None	0
Rating 2	230	0.25:1	57.5
Rating 3-5	432	0.5:1	216
<i>Impacts outside of the Buildable Area</i>			
Rating 0-1	3	None	0
Rating 2	126	0.5:1	63
Rating 3-5	252	1:1	252
Total	1,066		588.5

To mitigate for the loss of Protected Trees, the Project Applicant shall obtain a Tree Permit from the City of Folsom prior to Improvement Plan approval. The City shall review the Tree Permit application as well as the final site improvement plans and determine the precise mitigation requirement at that time. The Tree Ordinance outlines options for mitigation with replacement trees on-site, or via payment of an in-lieu fee.

Tree replacement equivalents are provided in **Table 5** below, and the current (July 2023) in-lieu fee is \$250 per DSH inch.

Table 7. Tree Replacement Equivalency

Replacement Tree Size	DSH Equivalency
Sapling tree	0.5-inch DSH
Tree in container less than 15 gallons	0.5-inch DSH
15-gallon container tree	1-inch DSH
24-inch box tree	2-inch DSH
36-inch box tree	3-inch DSH

For example, the 588.5 required DSH inches could be mitigated by planting 197 36-inch box trees, or by payment of \$147,125.

7.7 Valley Oak Woodland

Valley oak woodland is a CDFW Sensitive Natural Community, and under the Proposed Project, 1.9 acres of this community would be directly and permanently impacted. To compensate for this impact, we recommend the following:

To achieve no net loss of Valley oak woodland acreage, mitigation shall include one or more of the following components:

- Establish or restore Valley oak woodland on or off-site;
- Preserve or enhance existing Valley oak woodland at an off-site location within Sacramento County; and/or
- Purchase suitable credits at an agency approved mitigation bank

The Project proponent shall compensate for any loss of Valley oak woodland resulting from project implementation at a minimum 1:1 replacement ratio. The proposed mitigation plan shall be provided to and approved by the City prior to removal of the Valley oak woodland on-site. If the mitigation plan calls for establishing a new area of Valley oak woodland on or off-site, it shall include a provision to monitor the compensation area for a period of five (5) years following planting. Note that this mitigation requirement may be combined with the Protected Tree Mitigation outlined in Section 7.6. As many of the impacted trees occupy this Valley oak woodland, they should not be double-mitigated.

7.8 Worker Environmental Awareness Training

Prior to any ground-disturbing or vegetation-removal activities, a Worker Environmental Awareness Training (WEAT) shall be prepared and administered to the construction crews. The WEAT will include the following: discussion of the state and federal Endangered Species Act, the Clean Water Act, the Project's permits and CEQA documentation, and associated mitigation measures; consequences and penalties for violation or noncompliance with these laws and regulations; identification of special-status wildlife, location of any avoided aquatic resources; hazardous substance spill prevention and containment measures; and the contact person in the event of the discovery of a special-status wildlife species. The WEAT will also discuss the different habitats used by the species' different life stages and the annual timing of these life stages. A handout summarizing the WEAT information shall be provided to workers to keep on-site for future reference. Upon completion of the WEAT training, workers will sign a form stating that they attended the training, understand the information presented and will comply with the regulations discussed. Workers will be shown designated "avoidance areas" during the WEAT training; worker access should be restricted to outside of those areas to minimize the potential for inadvertent environmental impacts. Fencing and signage around the boundary of avoidance areas may be helpful.

8.0 REFERENCES

- Alvarez, J. A. 2004. *Rana aurora draytonii* (California red-legged frog) *Microhabitat*. Herpetological Review 35:162–163.
- California Department of Fish and Wildlife (CDFW). 2018. *Protocols for Surveying and Evaluating Impacts to Special Status Native Plant Populations and Natural Communities*. State of California Natural Resource Agency Department of Fish and Wildlife. Dated 20 March 2018. Website <https://nrm.dfg.ca.gov/FileHandler.ashx?DocumentID=18959>.
- California Native Plant Society (CNPS). 2001. *CNPS botanical survey guidelines*. Pages 38-40 in California Native Plant Society's *Inventory of Rare and Endangered Vascular Plants of California* (D.P. Tibor, editor). Sixth edition. Special Publication No. 1, California Native Plant Society, Sacramento, 387 pp.
- California Native Plant Society (CNPS). 2023. *Rare Plant Inventory* (online edition, v9.5). California Native Plant Society, Sacramento, CA. Website <http://www.rareplants.cnps.org> [accessed February - June 2023].
- California Natural Diversity Database (CNDDDB). 2023. *RareFind 5*. California Department of Fish and Wildlife. Dated June 2023.
- Cameron, S., S. Jepsen, E. Spevak, J. Strange, M. Vaughan, J. Engler, and O. Byers (eds.). 2011a. *North American Bumble Bee Species Conservation Planning Workshop Final Report*. IUCN/SSC Conservation Breeding Specialist Group, Apple Valley, MN.
- Jennings, M. R., and M.P. Hayes. 1994. *Amphibian and Reptile Species of Special Concern* in Jennings, W.B. (1996). "Status of amphibians." Sierra Nevada Ecosystem Project, Final Report to Congress, 2, 921-944.
- Jepson Flora Project (eds.) 2023. *Jepson eFlora*, <http://ucjeps.berkeley.edu/eflora/> [accessed December 2022 through June 2023]
- Osborne, J. L., A. P. Martin, C. R. Shortall, A. D. Todd, D. Goulson, M. E. Knight, R. J. Hale, and R. A. Sanderson. 2008. *Quantifying and comparing bumble bee nest densities in gardens and countryside habitats*. Journal of Applied Ecology 45:784-792.
- Sawyer, J.O., T. Keeler-Wolf, and J.M. Evens. 2009. *A Manual of California Vegetation, Second Edition*. California Native Plant Society, Sacramento, CA. 1300 pp.
- Shuford, W. D., and Gardali, T., editors. 2008. *California Bird Species of Special Concern: A ranked assessment of species, subspecies, and distinct populations of birds of immediate conservation concern in*

California. Studies of Western Birds 1. Western Field Ornithologists, Camarillo, California, and California Department of Fish and Game, Sacramento

Soil Survey Staff, Natural Resources Conservation Service, United States Department of Agriculture (NRCS). 2023. *Web Soil Survey*. Available online at <http://websoilsurvey.nrcs.usda.gov/>.

U.S. Department of the Interior, USFWS. 1984. *Valley Elderberry Longhorn Beetle Recovery Plan*. U. S. Fish and Wildlife Service, Portland, Oregon. 62 pp.

U.S. Department of the Interior, Fish and Wildlife Service (USFWS). 1996. *Endangered and Threatened Wildlife and Plants; Determination of Threatened Status for the California Red-Legged Frog; Final Rule*. Federal Register 61: 25813-25833.

U.S. Department of the Interior, Fish and Wildlife Service (USFWS). 2000. *Guidelines for Conducting and Reporting Botanical Inventories for Federally Listed, Proposed and Candidate Plants*. Dated January 2000.

U.S. Department of the Interior, USFWS. 2022. *California Red-Legged Frog (Rana draytonii) 5-Year Review: Summary and Evaluation*. U. S. Fish and Wildlife Service, Sacramento, California. December 2022.

U.S. Department of the Interior, Fish and Wildlife Service (USFWS). 2023. *IPaC Trust Resource Report for the Study Area*. Generated from <http://ecos.fws.gov/ipac/> on 30 January 2023.

U.S. Geological Survey (USGS). 2018. *"Folsom, California" 7.5-Minute Series Topographic Quadrangle Map*. U. S. Geological Survey, Denver, Colorado.

Western Bat Working Group (WBWG). 2023. *Species Matrix and Species Accounts*. Accessed on-line at <http://wbwg.org/> in February 2023.

Williams, P. H., R. W. Thorp, L. L. Richardson, and S. R. Colla. 2014. *The Bumble bees of North America: An Identification guide*. Princeton University Press, Princeton.

Xerces Society. 2012. *Database of records from Bumble Bee Citizen Monitoring Project (2008-2012)*. Maintained by Rich Hatfield, Xerces Society.

Xerces Society, Wildlife Preservation Canada, York University, The Montreal Insectarium, The London Natural History Museum, BeeSpotter. 2017. *Data accessed from Bumble Bee Watch, a collaborative website to track and conserve North America's bumble bees*. Available from: <http://www.bumblebeewatch.org/app/#/bees/lists> [accessed 22 February 2017].

Figures

Figure 1. Site and Vicinity

Figure 2. California Natural Diversity Database Occurrences of Plant Species

Figure 3. California Natural Diversity Database Occurrences of Wildlife Species and Critical Habitat

Figure 4. Vegetation Communities and Aquatic Resources

Figure 5. Natural Resources Conservation Service Soils

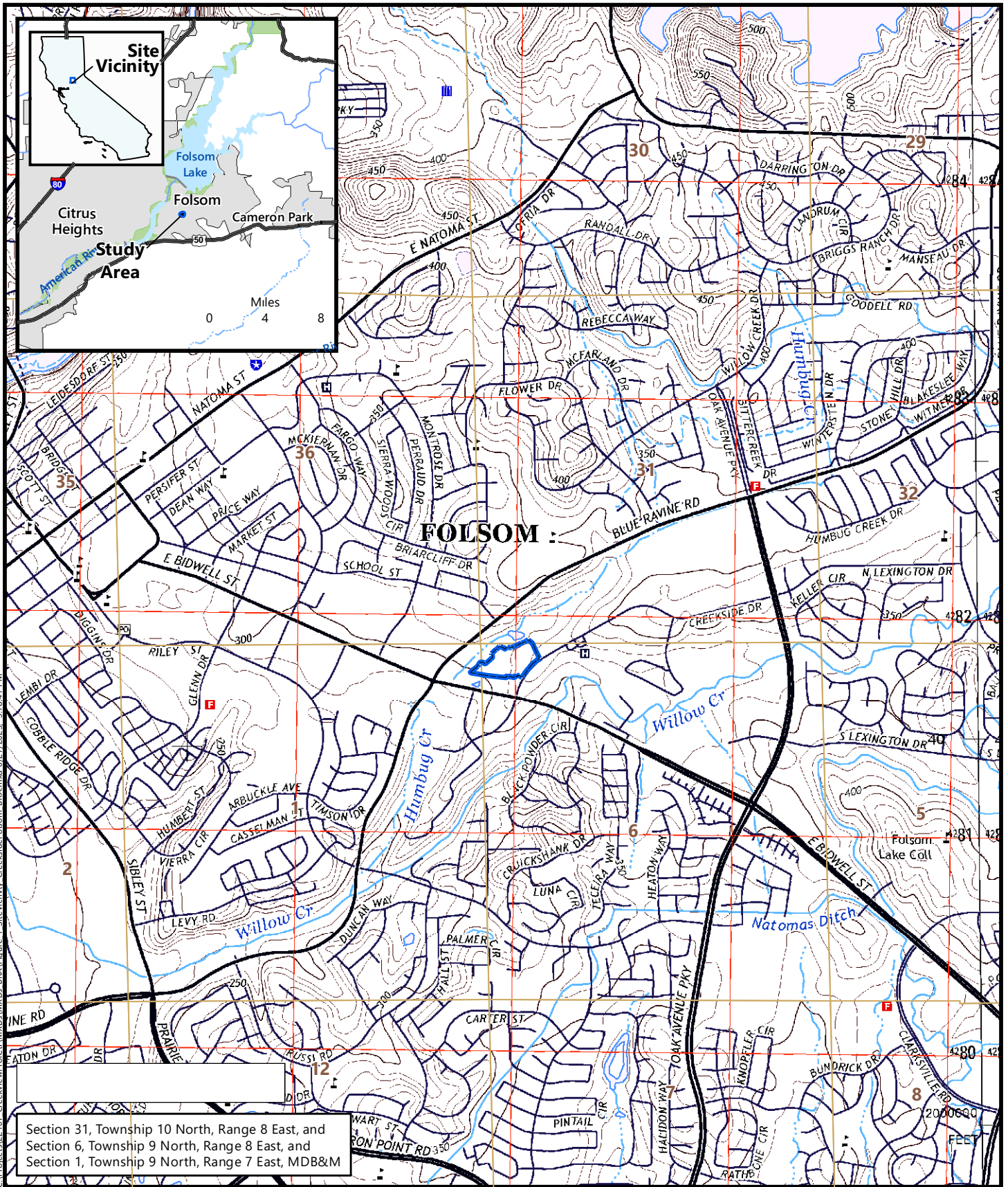

Section 31, Township 10 North, Range 8 East, and
 Section 6, Township 9 North, Range 8 East, and
 Section 1, Township 9 North, Range 7 East, MDB&M

Figure 1
Site and Vicinity



Source: United States Geologic Survey, 2018
 "Folsom, California" 7.5-Minute Topographic Quadrangle
 Longitude -121.149674, Latitude 38.670060

C:\Projects\22107_Creekview\Prof\CA\MXD\B&M\B&M\Figure_1_SiteVicinity_CreekviewFolsom_BRA.mxd 6/27/2023, 3:18:41 PM

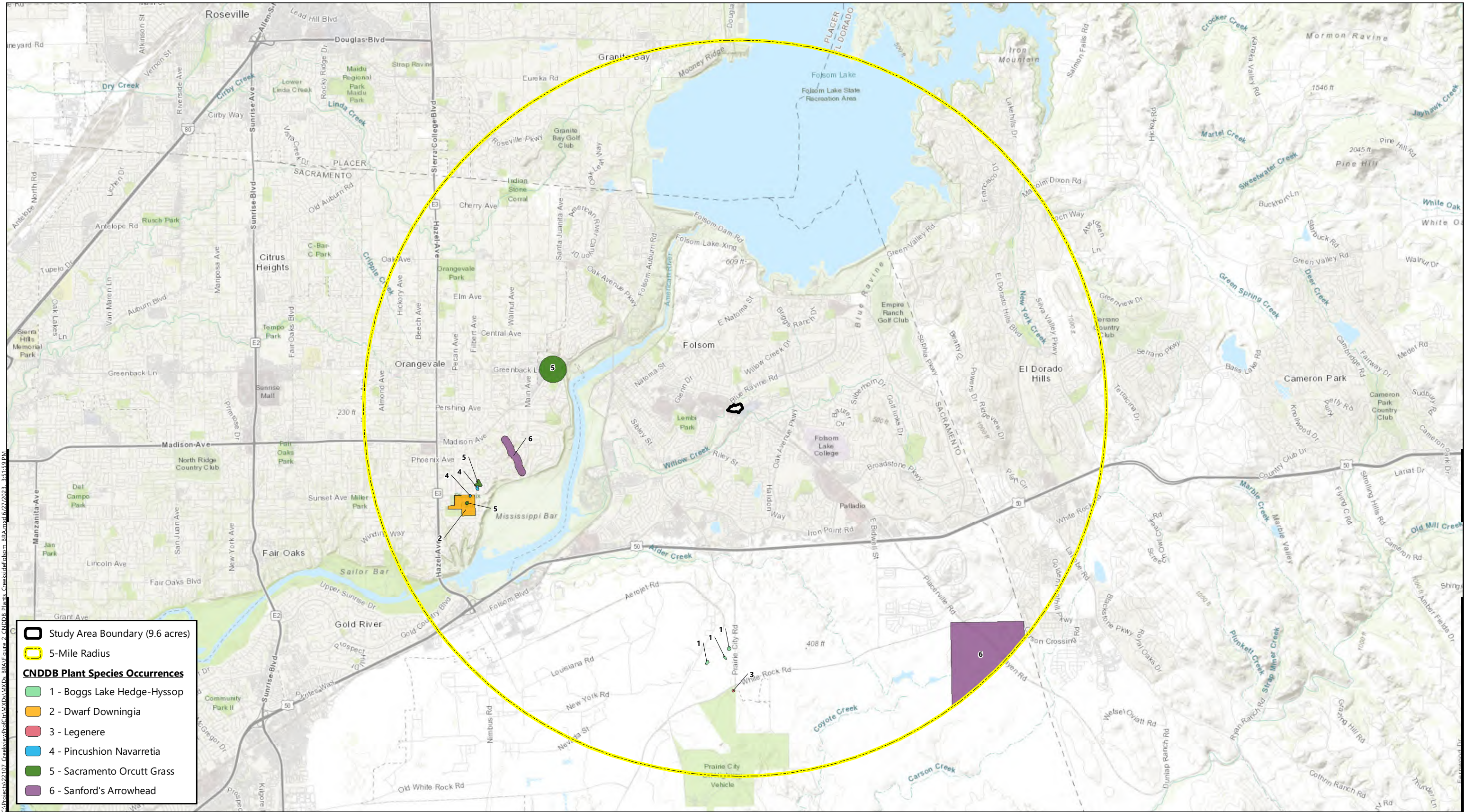

Study Area Boundary (9.6 acres)

5-Mile Radius

CNDDDB Plant Species Occurrences

- 1 - Boggs Lake Hedge-Hyssop
- 2 - Dwarf Downingia
- 3 - Legenere
- 4 - Pincushion Navarretia
- 5 - Sacramento Orcutt Grass
- 6 - Sanford's Arrowhead

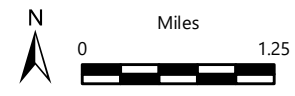
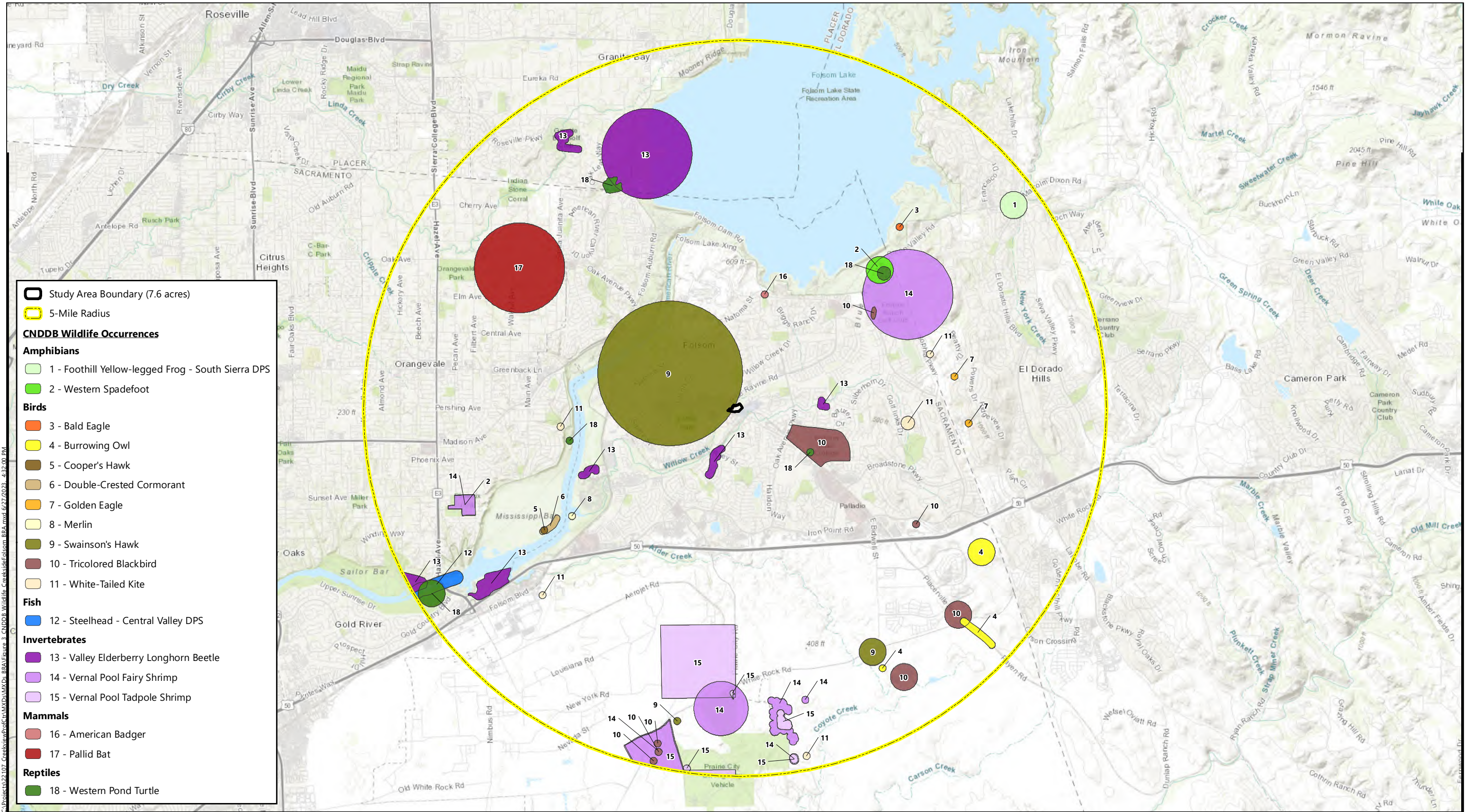

Figure 2
California Natural Diversity Database
Occurrences of Plant Species

Source: California Department of Fish and Wildlife, May 2023.
 Basemap Source: National Geographic and ESRI

Creekview Professional Center
 Placer County, California





Study Area Boundary (7.6 acres)
5-Mile Radius

CNDD Wildlife Occurrences

Amphibians

- 1 - Foothill Yellow-legged Frog - South Sierra DPS
- 2 - Western Spadefoot

Birds

- 3 - Bald Eagle
- 4 - Burrowing Owl
- 5 - Cooper's Hawk
- 6 - Double-Crested Cormorant
- 7 - Golden Eagle
- 8 - Merlin
- 9 - Swainson's Hawk
- 10 - Tricolored Blackbird
- 11 - White-Tailed Kite

Fish

- 12 - Steelhead - Central Valley DPS

Invertebrates

- 13 - Valley Elderberry Longhorn Beetle
- 14 - Vernal Pool Fairy Shrimp
- 15 - Vernal Pool Tadpole Shrimp

Mammals

- 16 - American Badger
- 17 - Pallid Bat

Reptiles

- 18 - Western Pond Turtle

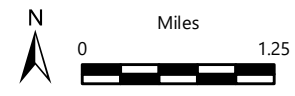

Figure 3
California Natural Diversity Database
Occurrences of Wildlife Species

Source: California Department of Fish and Wildlife, May 2023.
 Basemap Source: National Geographic and ESRI



C:\Projects\22107_Creekview\Prof\Ctr\WXDs\WXDs_BRA\Figure_4_Veg_AqR_Creekside\Folsom_BRA.mxd, dwgagnon, 6/27/2023

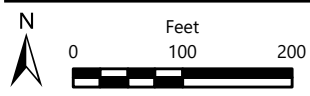

Figure 4
Vegetation Communities
and Aquatic Resources

Creekview Professional Center
 Sacramento County, California





C:\Projects\22107_Creekview\ProfCtr\MXDs\WKDs_BRA\Figure_5_NRCS_Creekside\FoIcom_BRA.mxd dwagnon, 6/27/2023, 15:14

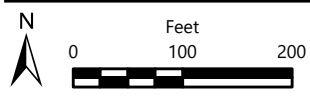

Figure 5
Natural Resources Conservation Service
Soils

Soil Survey Source: *USDA, Soil Conservation Service.*
 Soil Survey Geographic (SSURGO) database for
 Sacramento County, California
 Aerial Source: Maxar GE01, 12 April 2022

Creekview Professional Center
 Sacramento County, California



Attachments

Attachment A. Preliminary Grading Plan

Attachment B. IPaC Trust Resource Report for the Creekside Folsom Study Area

Attachment C. CNPS Inventory of Rare and Endangered Plants Query for the "Folsom, California"
Quadrangle and 8 Surrounding Quadrangles

Attachment D. Special-Status Plant Survey Report for Creekside Folsom

Attachment E. California Red-Legged Frog Survey Report for Creekside Folsom

Attachment F. Arborist Survey Report for Creekside Folsom

Attachment A

Preliminary Grading Plan

LIST OF ABBREVIATIONS:

- AC ASPHALTIC CONCRETE
- AG AGGREGATE SUBBASE
- ANG. PT. ANGLE POINT
- ARV AIR RELEASE VALVE
- BB BOTTOM OF BERM
- BNDY. BOUNDARY
- BO BLOW OFF VALVE
- BC BACK OF CURB
- BOW BACK OF WALK
- BRW BOTTOM OF RETAINING WALL
- BSW BOTTOM SOUND WALL
- EV - BFV BUTTERFLY VALVE
- BVC BEGIN VERTICAL CURVE
- BWV BACKWATER VALVE
- CAW CALIFORNIA AMERICAN WATER
- CH CHORD
- CL CLASS
- CLR. CLEAR
- CO CLEANOUT
- COMB. COMBINATION
- CZ CENTERLINE
- CONC. CONCRETE
- CONST. CONSTRUCT
- COTG CLEANOUT TO GRADE
- CRV CURVE RETURN
- CSP CORRUGATED STEEL PIPE
- CT COURT
- CTS CORROSION TEST STATION
- C&G CURB AND GUTTER
- DEL DELTA
- DET DETAIL
- DIA. DIAMETER
- DI DROP INLET
- D.I.P. DUCTILE IRON PIPE
- DR. DRIVE
- D/W DRIVEWAY
- (E) - EX. EXISTING
- ELEV. ELEVATION
- EP EDGE OF PAVEMENT
- ESMT EASEMENT
- EVC END VERTICAL CURVE
- EXIST. EXISTING
- FC FACE OF CURB
- FF FINISHED FLOOR ELEVATION
- FG FINISH GRADE
- PH FIRE HYDRANT
- F/L - FL FLOWLINE
- FO FIBER OPTIC
- FS FIRE SERVICE
- GALV. GALVANIZED
- GB GRADE BREAK
- G.I.P. GALVANIZED IRON PIPE
- GR GRATE
- GSL GRAVITY SEWER LIMITS
- GM GAS MAIN
- GV GATE VALVE
- HGL HYDRAULIC GRADE LINE
- NGLT NOLTE HYDRAULIC GRADE LINE
- HGLS HYDRAULIC GRADE LINE SLOPE
- HP HIGH POINT
- INV. INVERT
- I.P. IRON PIPE
- IRRI IRRIGATION
- INTX INTERSECTION
- JT JOINT TRENCH
- JP JOINT POLE
- LEN. LENGTH
- LF LINEAR FEET
- LN LANE
- LP LOW POINT
- LEFT LEFT
- MAX. MAXIMUM
- MH MANHOLE
- MIN. MINIMUM
- M MAIL BOX
- N.A..O.T.C. NOT A PART OF THIS CONTRACT
- NG NATURAL GROUND
- O.C. ON CENTER
- O.D. OUTSIDE DIAMETER
- PAC. BELL PACIFIC TELEPHONE
- PG PAD GRADE
- P.G.&E. PACIFIC GAS AND ELECTRIC
- PPA POLYPROPYLENE PIPE
- PVA POINT OF VERTICAL INTERSECTION
- P/L PROPERTY LINE
- PRC POINT OF REVERSE CURVE
- PP-PROP. PROPOSED
- P.S.I. POUNDS PER SQUARE INCH
- PT POINT
- P.U.E. PUBLIC UTILITY EASEMENT
- PVC POLYVINYL CHLORIDE PIPE
- R RADIUS
- RCP REINFORCED CONCRETE PIPE
- RD ROAD OR ROOF DRAIN
- RL RESTRAINED LENGTH
- RT RIGHT
- R/W RIGHT OF WAY
- RW RAW WATER
- S SLOPE
- SD - (D) STORM DRAIN
- SMFH STORMFILTER MANHOLE
- SHGL SLOPE HYDRAULIC GRADE LINE
- SMND SACRAMENTO MUNICIPAL UTILITY DISTRICT
- S.O. SIDE OPENING
- SS - (S) SANITARY SEWER
- ST STREET
- STA. STATION
- SUBD. SUBDIVISION
- TBC TOP BACK OF CURB
- TC TOP CURB
- TRW TOP OF RETAINING WALL
- TSW TOP SOUND WALL
- TWM TOP OF WATER MAIN
- TW TOP OF WALK
- T TRANSFORMER
- TP TOP OF PAVEMENT
- TYP. TYPICAL
- VC VERTICAL CURVE
- W WATER
- W/W WITH WATER MAIN
- WS WATER SERVICE
- WV WATER VALVE
- YD YARD DRAIN

LEGEND:

- 8" SS PROP. SANITARY SEWER MAIN
- 6" SS EXIST. SANITARY SEWER MAIN
- PROP. SEWER SERVICE
- EXIST. SEWER SERVICE
- PROP. MANHOLE
- PROP. MANHOLE W/ GRATE TOP
- EXIST. MANHOLE
- 12" SD PROP. STORM DRAIN
- 12" SD EXIST. STORM DRAIN
- PROP. DROP INLET
- EXIST. DROP INLET
- PROP. YARD DRAIN
- PROP. DRAINAGE FLOW DIRECTION
- PROP. WATER MAIN
- EXIST. WATER MAIN
- PROP. WATER METER AND REDUCED PRESSURE DEVICE
- EXIST. WATER METER AND REDUCED PRESSURE DEVICE
- PROP. FIRE PROTECTION ASSEMBLY WITH FDC
- PROP. FIRE HYDRANT
- EXIST. FIRE HYDRANT
- PROP. WATER VALVE
- EXIST. WATER VALVE
- PROP. SWALE
- EXIST. LIGHT
- OVER/EX PAD GRADE
- PROP. SPOT ELEVATION
- OVERLAND RELEASE

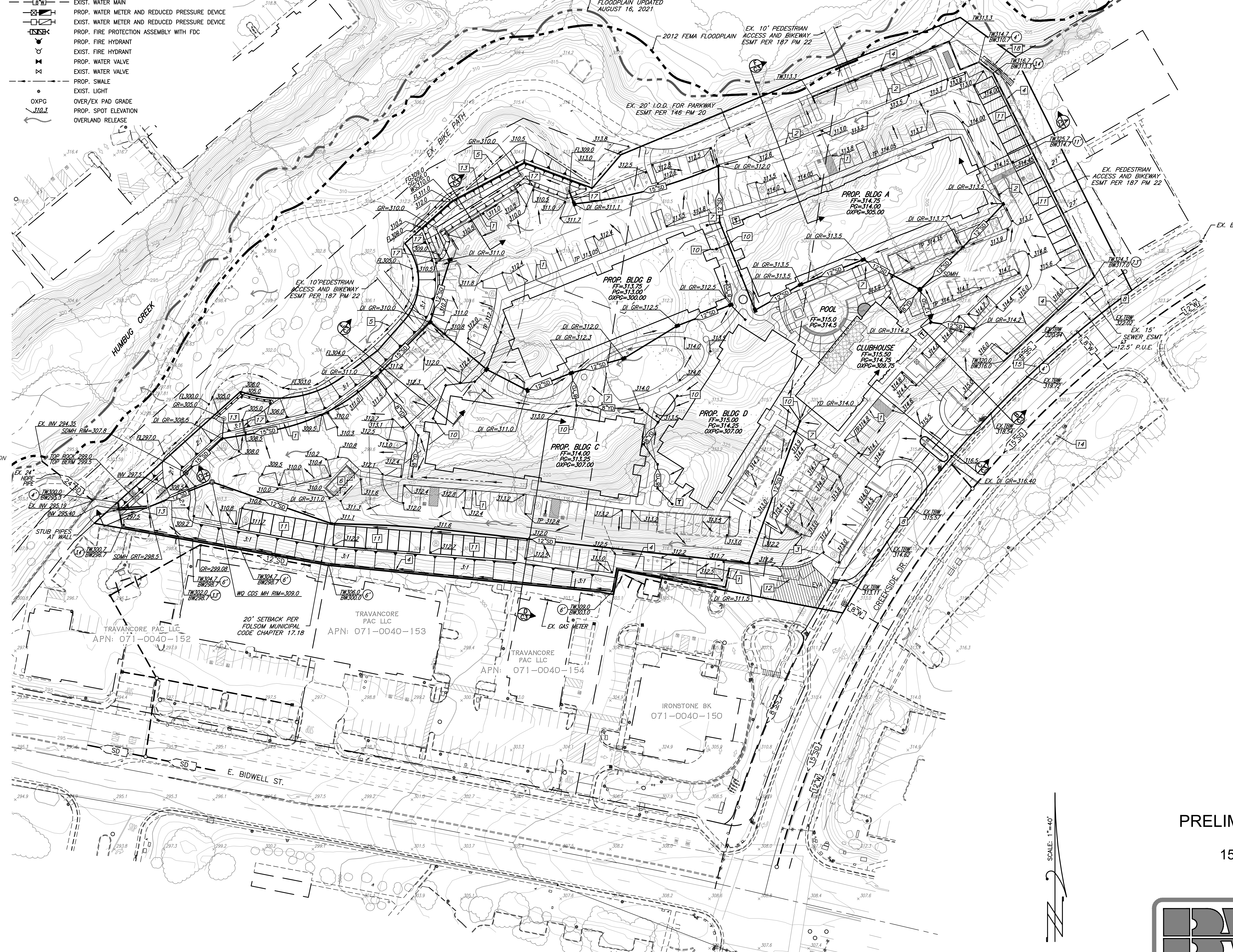
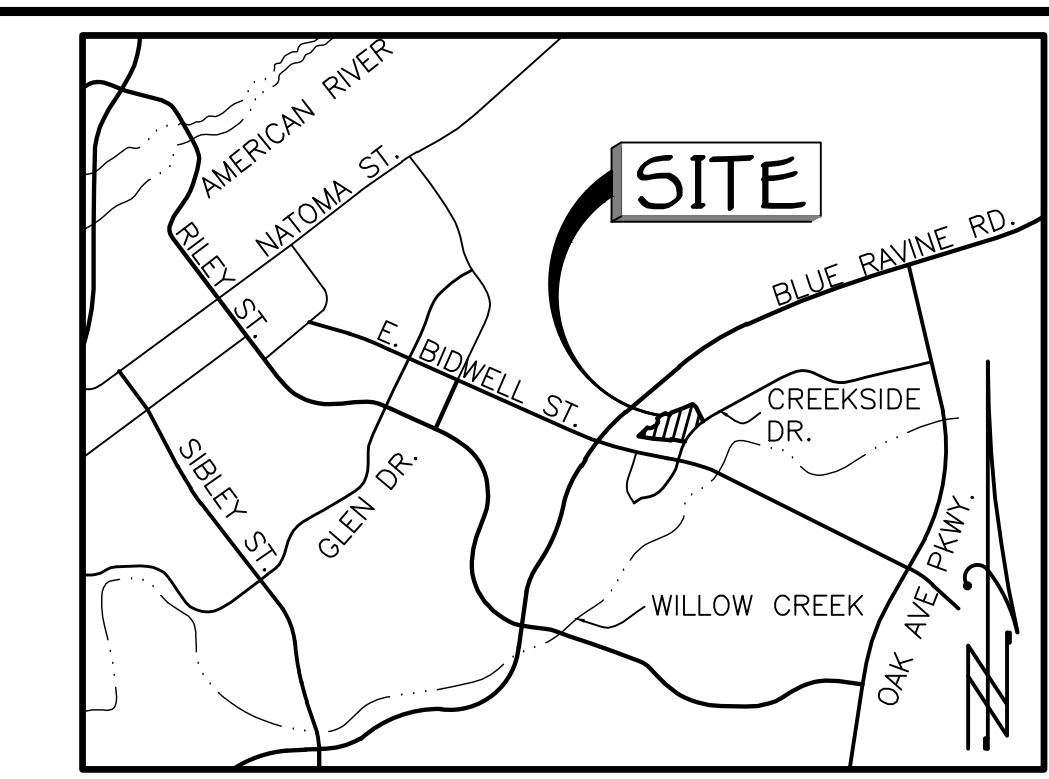

- GRADING NOTES:**
- 1 PROPOSED TYPE 3 CURB (TYPICAL).
 - 2 PROPOSED MODIFIED TYPE 2 CURB AND GUTTER.
 - 3 PROPOSED ROLL CURB AND GUTTER.
 - 4 MASONRY RETAINING WALL WITH 6" OPEN VIEW IRON FENCE.
 - 5 GRADE SWALE TO DRAIN (TYPICAL).
 - 6 PROPOSED TRASH ENCLOSURE.
 - 7 (P) CONCRETE WALK OR FLATWORK (TYPICAL).
 - 8 (E) CONCRETE WALK TO REMAIN.
 - 9 CURB OPENING, 1' WIDE.
 - 10 PROPOSED YARD DRAIN (TYPICAL).
 - 11 PROPOSED GARAGES.
 - 12 PROPOSED EVA GATE WITH KNOX LOCK.
 - 13 BIO-SWALE OR BIO-RETENTION BASIN
 - 14 EX. BUS STOP AND SHELTER
 - 15 (P) ADA COMPLIANT BUS STOP PAD
 - 16 DELETED
 - 17 DOWN DRAIN
 - 18 EX. STAIRS TO REMAIN

PRELIMINARY GRADING PLAN
THE ALEXANDER
 1575 CREEKSIDE DRIVE
 FOLSOM, CA
 JUNE 21, 2023

C1

BAKER WILLIAMS ENGINEERING GROUP
 6939 SUNRISE BLVD, SUITE 112
 CITRUS HEIGHTS, CA 95610-3153
 Phone (916) 331-4336 • Fax (916) 331-4430
 EMAIL: office@bwilliamseng.com

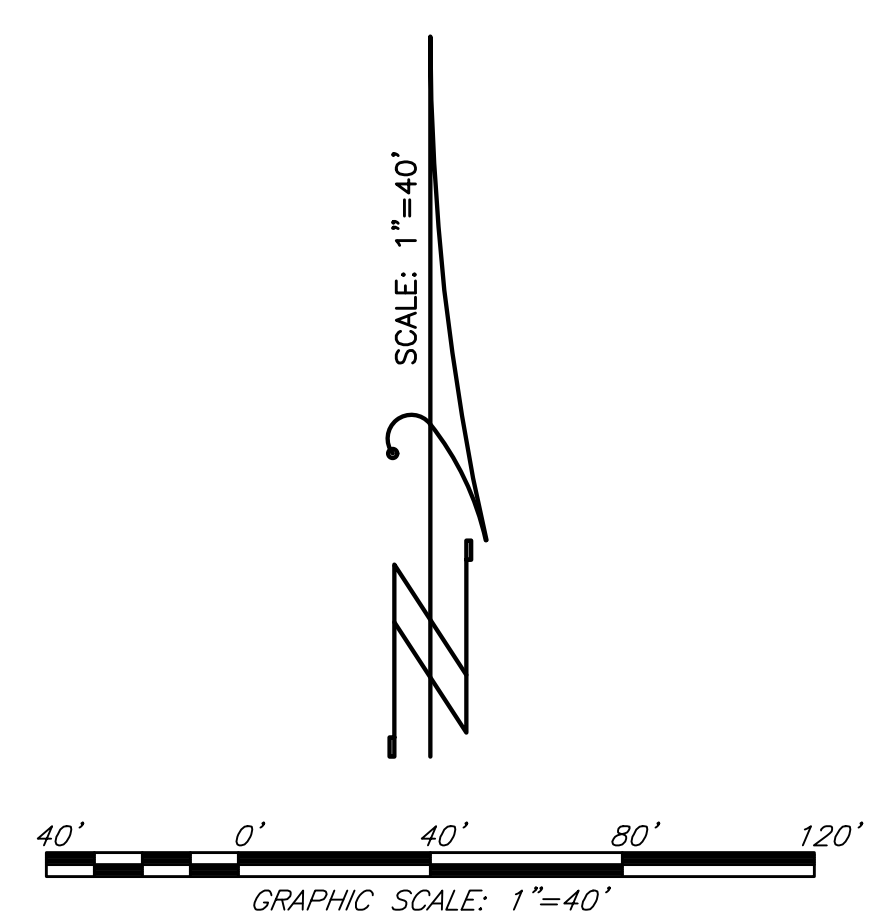

Attachment B

IPaC Trust Resource Report for the Creekside Folsom Study Area

IPaC resource list

This report is an automatically generated list of species and other resources such as critical habitat (collectively referred to as *trust resources*) under the U.S. Fish and Wildlife Service's (USFWS) jurisdiction that are known or expected to be on or near the project area referenced below. The list may also include trust resources that occur outside of the project area, but that could potentially be directly or indirectly affected by activities in the project area. However, determining the likelihood and extent of effects a project may have on trust resources typically requires gathering additional site-specific (e.g., vegetation/species surveys) and project-specific (e.g., magnitude and timing of proposed activities) information.

Below is a summary of the project information you provided and contact information for the USFWS office(s) with jurisdiction in the defined project area. Please read the introduction to each section that follows (Endangered Species, Migratory Birds, USFWS Facilities, and NWI Wetlands) for additional information applicable to the trust resources addressed in that section.

Location

Sacramento County, California



Local office

Sacramento Fish And Wildlife Office

☎ (916) 414-6600

📠 (916) 414-6713

Federal Building

2800 Cottage Way, Room W-2605
Sacramento, CA 95825-1846

NOT FOR CONSULTATION

Endangered species

This resource list is for informational purposes only and does not constitute an analysis of project level impacts.

The primary information used to generate this list is the known or expected range of each species. Additional areas of influence (AOI) for species are also considered. An AOI includes areas outside of the species range if the species could be indirectly affected by activities in that area (e.g., placing a dam upstream of a fish population even if that fish does not occur at the dam site, may indirectly impact the species by reducing or eliminating water flow downstream). Because species can move, and site conditions can change, the species on this list are not guaranteed to be found on or near the project area. To fully determine any potential effects to species, additional site-specific and project-specific information is often required.

Section 7 of the Endangered Species Act **requires** Federal agencies to "request of the Secretary information whether any species which is listed or proposed to be listed may be present in the area of such proposed action" for any project that is conducted, permitted, funded, or licensed by any Federal agency. A letter from the local office and a species list which fulfills this requirement can **only** be obtained by requesting an official species list from either the Regulatory Review section in IPaC (see directions below) or from the local field office directly.

For project evaluations that require USFWS concurrence/review, please return to the IPaC website and request an official species list by doing the following:

1. Draw the project location and click CONTINUE.
2. Click DEFINE PROJECT.
3. Log in (if directed to do so).
4. Provide a name and description for your project.
5. Click REQUEST SPECIES LIST.

Listed species¹ and their critical habitats are managed by the [Ecological Services Program](#) of the U.S. Fish and Wildlife Service (USFWS) and the fisheries division of the National Oceanic and Atmospheric Administration (NOAA Fisheries²).

Species and critical habitats under the sole responsibility of NOAA Fisheries are **not** shown on this list. Please contact [NOAA Fisheries](#) for [species under their jurisdiction](#).

1. Species listed under the [Endangered Species Act](#) are threatened or endangered; IPaC also shows species that are candidates, or proposed, for listing. See the [listing status page](#) for more information. IPaC only shows species that are regulated by USFWS (see FAQ).

2. [NOAA Fisheries](#), also known as the National Marine Fisheries Service (NMFS), is an office of the National Oceanic and Atmospheric Administration within the Department of Commerce.

The following species are potentially affected by activities in this location:

Amphibians

NAME	STATUS
California Tiger Salamander <i>Ambystoma californiense</i> There is final critical habitat for this species. Your location does not overlap the critical habitat. https://ecos.fws.gov/ecp/species/2076	Threatened

Fishes

NAME	STATUS
Delta Smelt <i>Hypomesus transpacificus</i> Wherever found There is final critical habitat for this species. Your location does not overlap the critical habitat. https://ecos.fws.gov/ecp/species/321	Threatened

Insects

NAME	STATUS
Monarch Butterfly <i>Danaus plexippus</i> Wherever found No critical habitat has been designated for this species. https://ecos.fws.gov/ecp/species/9743	Candidate
Valley Elderberry Longhorn Beetle <i>Desmocerus californicus dimorphus</i> Wherever found There is final critical habitat for this species. Your location does not overlap the critical habitat. https://ecos.fws.gov/ecp/species/7850	Threatened

Crustaceans

NAME	STATUS
------	--------

Conservancy Fairy Shrimp *Branchinecta conservatio* Endangered
Wherever found
There is **final** critical habitat for this species. Your location does not overlap the critical habitat.
<https://ecos.fws.gov/ecp/species/8246>

Vernal Pool Fairy Shrimp *Branchinecta lynchi* Threatened
Wherever found
There is **final** critical habitat for this species. Your location does not overlap the critical habitat.
<https://ecos.fws.gov/ecp/species/498>

Vernal Pool Tadpole Shrimp *Lepidurus packardii* Endangered
Wherever found
There is **final** critical habitat for this species. Your location does not overlap the critical habitat.
<https://ecos.fws.gov/ecp/species/2246>

Flowering Plants

NAME

STATUS

Sacramento Orcutt Grass *Orcuttia viscida* Endangered
Wherever found
There is **final** critical habitat for this species. Your location does not overlap the critical habitat.
<https://ecos.fws.gov/ecp/species/5507>

Critical habitats

Potential effects to critical habitat(s) in this location must be analyzed along with the endangered species themselves.

There are no critical habitats at this location.

Migratory birds

Certain birds are protected under the Migratory Bird Treaty Act¹ and the Bald and Golden Eagle Protection Act².

Any person or organization who plans or conducts activities that may result in impacts to migratory birds, eagles, and their habitats should follow appropriate regulations and consider implementing appropriate conservation measures, as described [below](#).

1. The [Migratory Birds Treaty Act](#) of 1918.
2. The [Bald and Golden Eagle Protection Act](#) of 1940.

Additional information can be found using the following links:

- Birds of Conservation Concern <https://www.fws.gov/program/migratory-birds/species>
- Measures for avoiding and minimizing impacts to birds <https://www.fws.gov/library/collections/avoiding-and-minimizing-incident-take-migratory-birds>
- Nationwide conservation measures for birds <https://www.fws.gov/sites/default/files/documents/nationwide-standard-conservation-measures.pdf>

The birds listed below are birds of particular concern either because they occur on the [USFWS Birds of Conservation Concern](#) (BCC) list or warrant special attention in your project location. To learn more about the levels of concern for birds on your list and how this list is generated, see the FAQ [below](#). This is not a list of every bird you may find in this location, nor a guarantee that every bird on this list will be found in your project area. To see exact locations of where birders and the general public have sighted birds in and around your project area, visit the [E-bird data mapping tool](#) (Tip: enter your location, desired date range and a species on your list). For projects that occur off the Atlantic Coast, additional maps and models detailing the relative occurrence and abundance of bird species on your list are available. Links to additional information about Atlantic Coast birds, and other important information about your migratory bird list, including how to properly interpret and use your migratory bird report, can be found [below](#).

For guidance on when to schedule activities or implement avoidance and minimization measures to reduce impacts to migratory birds on your list, click on the PROBABILITY OF PRESENCE SUMMARY at the top of your list to see when these birds are most likely to be present and breeding in your project area.

NAME

BREEDING SEASON

Bald Eagle *Haliaeetus leucocephalus*

Breeds Jan 1 to Aug 31

This is not a Bird of Conservation Concern (BCC) in this area, but warrants attention because of the Eagle Act or for potential susceptibilities in offshore areas from certain types of development or activities.

<p>Belding's Savannah Sparrow <i>Passerculus sandwichensis beldingi</i> This is a Bird of Conservation Concern (BCC) only in particular Bird Conservation Regions (BCRs) in the continental USA https://ecos.fws.gov/ecp/species/8</p>	Breeds Apr 1 to Aug 15
<p>Black Tern <i>Chlidonias niger</i> This is a Bird of Conservation Concern (BCC) throughout its range in the continental USA and Alaska. https://ecos.fws.gov/ecp/species/3093</p>	Breeds May 15 to Aug 20
<p>Bullock's Oriole <i>Icterus bullockii</i> This is a Bird of Conservation Concern (BCC) only in particular Bird Conservation Regions (BCRs) in the continental USA</p>	Breeds Mar 21 to Jul 25
<p>California Gull <i>Larus californicus</i> This is a Bird of Conservation Concern (BCC) throughout its range in the continental USA and Alaska.</p>	Breeds Mar 1 to Jul 31
<p>California Thrasher <i>Toxostoma redivivum</i> This is a Bird of Conservation Concern (BCC) throughout its range in the continental USA and Alaska.</p>	Breeds Jan 1 to Jul 31
<p>Clark's Grebe <i>Aechmophorus clarkii</i> This is a Bird of Conservation Concern (BCC) throughout its range in the continental USA and Alaska.</p>	Breeds Jun 1 to Aug 31
<p>Common Yellowthroat <i>Geothlypis trichas sinuosa</i> This is a Bird of Conservation Concern (BCC) only in particular Bird Conservation Regions (BCRs) in the continental USA https://ecos.fws.gov/ecp/species/2084</p>	Breeds May 20 to Jul 31
<p>Golden Eagle <i>Aquila chrysaetos</i> This is not a Bird of Conservation Concern (BCC) in this area, but warrants attention because of the Eagle Act or for potential susceptibilities in offshore areas from certain types of development or activities. https://ecos.fws.gov/ecp/species/1680</p>	Breeds Jan 1 to Aug 31

<p>Lawrence's Goldfinch <i>Carduelis lawrencei</i> This is a Bird of Conservation Concern (BCC) throughout its range in the continental USA and Alaska. https://ecos.fws.gov/ecp/species/9464</p>	Breeds Mar 20 to Sep 20
<p>Marbled Godwit <i>Limosa fedoa</i> This is a Bird of Conservation Concern (BCC) throughout its range in the continental USA and Alaska. https://ecos.fws.gov/ecp/species/9481</p>	Breeds elsewhere
<p>Nuttall's Woodpecker <i>Picoides nuttallii</i> This is a Bird of Conservation Concern (BCC) only in particular Bird Conservation Regions (BCRs) in the continental USA https://ecos.fws.gov/ecp/species/9410</p>	Breeds Apr 1 to Jul 20
<p>Oak Titmouse <i>Baeolophus inornatus</i> This is a Bird of Conservation Concern (BCC) throughout its range in the continental USA and Alaska. https://ecos.fws.gov/ecp/species/9656</p>	Breeds Mar 15 to Jul 15
<p>Olive-sided Flycatcher <i>Contopus cooperi</i> This is a Bird of Conservation Concern (BCC) throughout its range in the continental USA and Alaska. https://ecos.fws.gov/ecp/species/3914</p>	Breeds May 20 to Aug 31
<p>Tricolored Blackbird <i>Agelaius tricolor</i> This is a Bird of Conservation Concern (BCC) throughout its range in the continental USA and Alaska. https://ecos.fws.gov/ecp/species/3910</p>	Breeds Mar 15 to Aug 10
<p>Western Grebe <i>Aechmophorus occidentalis</i> This is a Bird of Conservation Concern (BCC) throughout its range in the continental USA and Alaska. https://ecos.fws.gov/ecp/species/6743</p>	Breeds Jun 1 to Aug 31
<p>Willet <i>Tringa semipalmata</i> This is a Bird of Conservation Concern (BCC) throughout its range in the continental USA and Alaska.</p>	Breeds elsewhere
<p>Wrentit <i>Chamaea fasciata</i> This is a Bird of Conservation Concern (BCC) throughout its range in the continental USA and Alaska.</p>	Breeds Mar 15 to Aug 10

This is a Bird of Conservation Concern (BCC) throughout its range in the continental USA and Alaska.

<https://ecos.fws.gov/ecp/species/9726>

Probability of Presence Summary

The graphs below provide our best understanding of when birds of concern are most likely to be present in your project area. This information can be used to tailor and schedule your project activities to avoid or minimize impacts to birds. Please make sure you read and understand the FAQ "Proper Interpretation and Use of Your Migratory Bird Report" before using or attempting to interpret this report.

Probability of Presence (■)

Each green bar represents the bird's relative probability of presence in the 10km grid cell(s) your project overlaps during a particular week of the year. (A year is represented as 12 4-week months.) A taller bar indicates a higher probability of species presence. The survey effort (see below) can be used to establish a level of confidence in the presence score. One can have higher confidence in the presence score if the corresponding survey effort is also high.

How is the probability of presence score calculated? The calculation is done in three steps:

1. The probability of presence for each week is calculated as the number of survey events in the week where the species was detected divided by the total number of survey events for that week. For example, if in week 12 there were 20 survey events and the Spotted Towhee was found in 5 of them, the probability of presence of the Spotted Towhee in week 12 is 0.25.
2. To properly present the pattern of presence across the year, the relative probability of presence is calculated. This is the probability of presence divided by the maximum probability of presence across all weeks. For example, imagine the probability of presence in week 20 for the Spotted Towhee is 0.05, and that the probability of presence at week 12 (0.25) is the maximum of any week of the year. The relative probability of presence on week 12 is $0.25/0.25 = 1$; at week 20 it is $0.05/0.25 = 0.2$.
3. The relative probability of presence calculated in the previous step undergoes a statistical conversion so that all possible values fall between 0 and 10, inclusive. This is the probability of presence score.

To see a bar's probability of presence score, simply hover your mouse cursor over the bar.

Breeding Season (■)

Yellow bars denote a very liberal estimate of the time-frame inside which the bird breeds across its entire range. If there are no yellow bars shown for a bird, it does not breed in your project area.

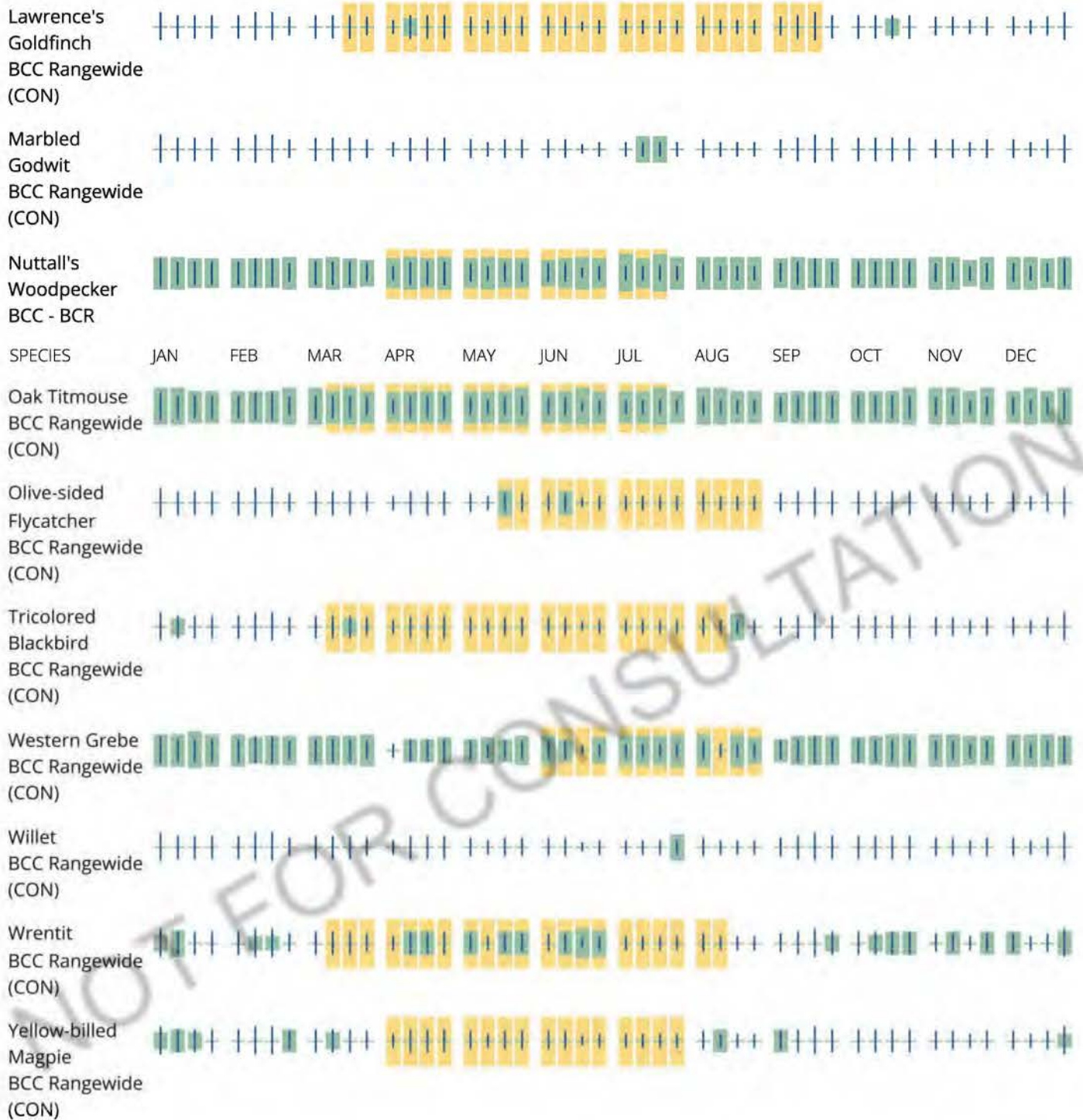

Tell me more about conservation measures I can implement to avoid or minimize impacts to migratory birds.

[Nationwide Conservation Measures](#) describes measures that can help avoid and minimize impacts to all birds at any location year round. Implementation of these measures is particularly important when birds are most likely to occur in the project area. When birds may be breeding in the area, identifying the locations of any active nests and avoiding their destruction is a very helpful impact minimization measure. To see when birds are most likely to occur and be breeding in your project area, view the Probability of Presence Summary. [Additional measures](#) or [permits](#) may be advisable depending on the type of activity you are conducting and the type of infrastructure or bird species present on your project site.

What does IPaC use to generate the list of migratory birds that potentially occur in my specified location?

The Migratory Bird Resource List is comprised of USFWS [Birds of Conservation Concern \(BCC\)](#) and other species that may warrant special attention in your project location.

The migratory bird list generated for your project is derived from data provided by the [Avian Knowledge Network \(AKN\)](#). The AKN data is based on a growing collection of [survey, banding, and citizen science datasets](#) and is queried and filtered to return a list of those birds reported as occurring in the 10km grid cell(s) which your project intersects, and that have been identified as warranting special attention because they are a BCC species in that area, an eagle ([Eagle Act](#) requirements may apply), or a species that has a particular vulnerability to offshore activities or development.

Again, the Migratory Bird Resource list includes only a subset of birds that may occur in your project area. It is not representative of all birds that may occur in your project area. To get a list of all birds potentially present in your project area, please visit the [Rapid Avian Information Locator \(RAIL\) Tool](#).

What does IPaC use to generate the probability of presence graphs for the migratory birds potentially occurring in my specified location?

The probability of presence graphs associated with your migratory bird list are based on data provided by the [Avian Knowledge Network \(AKN\)](#). This data is derived from a growing collection of [survey, banding, and citizen science datasets](#).

Probability of presence data is continuously being updated as new and better information becomes available. To learn more about how the probability of presence graphs are produced and how to interpret them, go to the Probability of Presence Summary and then click on the "Tell me about these graphs" link.

How do I know if a bird is breeding, wintering or migrating in my area?

To see what part of a particular bird's range your project area falls within (i.e. breeding, wintering, migrating or year-round), you may query your location using the [RAIL Tool](#) and look at the range maps provided for birds in your area at the bottom of the profiles provided for each bird in your results. If a bird on your migratory bird species list has a breeding season associated with it, if that bird does occur in your project area, there may be nests present at some point within the timeframe specified. If "Breeds elsewhere" is indicated, then the bird likely does not breed in your project area.

What are the levels of concern for migratory birds?

Migratory birds delivered through IPaC fall into the following distinct categories of concern:

1. "BCC Rangewide" birds are [Birds of Conservation Concern \(BCC\)](#) that are of concern throughout their range anywhere within the USA (including Hawaii, the Pacific Islands, Puerto Rico, and the Virgin Islands);
2. "BCC - BCR" birds are BCCs that are of concern only in particular Bird Conservation Regions (BCRs) in the continental USA; and
3. "Non-BCC - Vulnerable" birds are not BCC species in your project area, but appear on your list either because of the [Eagle Act](#) requirements (for eagles) or (for non-eagles) potential susceptibilities in offshore areas from certain types of development or activities (e.g. offshore energy development or longline fishing).

Although it is important to try to avoid and minimize impacts to all birds, efforts should be made, in particular, to avoid and minimize impacts to the birds on this list, especially eagles and BCC species of rangewide concern. For more information on conservation measures you can implement to help avoid and minimize migratory bird impacts and requirements for eagles, please see the FAQs for these topics.

Details about birds that are potentially affected by offshore projects

For additional details about the relative occurrence and abundance of both individual bird species and groups of bird species within your project area off the Atlantic Coast, please visit the [Northeast Ocean Data Portal](#). The Portal also offers data and information about other taxa besides birds that may be helpful to you in your project review. Alternately, you may download the bird model results files underlying the portal maps through the [NOAA NCCOS Integrative Statistical Modeling and Predictive Mapping of Marine Bird Distributions and Abundance on the Atlantic Outer Continental Shelf](#) project webpage.

Bird tracking data can also provide additional details about occurrence and habitat use throughout the year, including migration. Models relying on survey data may not include this information. For additional information on marine bird tracking data, see the [Diving Bird Study](#) and the [nanotag studies](#) or contact [Caleb Spiegel](#) or [Pam Loring](#).

What if I have eagles on my list?

If your project has the potential to disturb or kill eagles, you may need to [obtain a permit](#) to avoid violating the Eagle Act should such impacts occur.

Proper Interpretation and Use of Your Migratory Bird Report

The migratory bird list generated is not a list of all birds in your project area, only a subset of birds of priority concern. To learn more about how your list is generated, and see options for identifying what other birds may be in your project area, please see the FAQ "What does IPaC use to generate the migratory birds potentially occurring in my specified location". Please be aware this report provides the "probability of presence" of birds within the 10 km grid cell(s) that overlap your project; not your exact project footprint. On the graphs provided, please also look carefully at the survey effort (indicated by the black vertical bar) and for the existence of the "no data" indicator (a red horizontal bar). A high survey effort is the key component. If the survey effort is high, then the probability of presence score can be viewed as more dependable. In contrast, a low survey effort bar or no data bar means a lack of data and, therefore, a lack of certainty about presence of the species. This list is not perfect; it is simply a starting point for identifying what birds of concern have the potential to be in your project area, when they might be there, and if they might be breeding (which means nests might be present). The list helps you know what to look for to confirm presence, and helps guide you in knowing when to implement conservation measures to avoid or minimize potential impacts from your project activities, should presence be confirmed. To learn more about conservation measures, visit the FAQ "Tell me about conservation measures I can implement to avoid or minimize impacts to migratory birds" at the bottom of your migratory bird trust resources page.

Facilities

National Wildlife Refuge lands

Any activity proposed on lands managed by the [National Wildlife Refuge](#) system must undergo a 'Compatibility Determination' conducted by the Refuge. Please contact the individual Refuges to discuss any questions or concerns.

There are no refuge lands at this location.

Fish hatcheries

There are no fish hatcheries at this location.

Wetlands in the National Wetlands Inventory (NWI)

Impacts to [NWI wetlands](#) and other aquatic habitats may be subject to regulation under Section 404 of the Clean Water Act, or other State/Federal statutes.

For more information please contact the Regulatory Program of the local [U.S. Army Corps of Engineers District](#).

Wetland information is not available at this time

This can happen when the National Wetlands Inventory (NWI) map service is unavailable, or for very large projects that intersect many wetland areas. Try again, or visit the [NWI map](#) to view wetlands at this location.

Data limitations

The Service's objective of mapping wetlands and deepwater habitats is to produce reconnaissance level information on the location, type and size of these resources. The maps are prepared from the analysis of high altitude imagery. Wetlands are identified based on vegetation, visible hydrology and geography. A margin of error is inherent in the use of imagery; thus, detailed on-the-ground inspection of any particular site may result in revision of the wetland boundaries or classification established through image analysis.

The accuracy of image interpretation depends on the quality of the imagery, the experience of the image analysts, the amount and quality of the collateral data and the amount of ground truth verification work conducted. Metadata should be consulted to determine the date of the source imagery used and any mapping problems.

Wetlands or other mapped features may have changed since the date of the imagery or field work. There may be occasional differences in polygon boundaries or classifications between the information depicted on the map and the actual conditions on site.

Data exclusions

Certain wetland habitats are excluded from the National mapping program because of the limitations of aerial imagery as the primary data source used to detect wetlands. These habitats include seagrasses or submerged aquatic vegetation that are found in the intertidal and subtidal zones of estuaries and nearshore coastal waters. Some deepwater reef communities (coral or tubercid worm reefs) have also been excluded from the inventory. These habitats, because of their depth, go undetected by aerial imagery.

Data precautions

Federal, state, and local regulatory agencies with jurisdiction over wetlands may define and describe wetlands in a different manner than that used in this inventory. There is no attempt, in either the design or products of this inventory, to define the limits of proprietary jurisdiction of any Federal, state, or local government or to establish the geographical scope of the regulatory programs of government agencies. Persons intending to engage in activities involving modifications within or adjacent to wetland areas should seek the advice of appropriate Federal, state, or local agencies concerning specified agency regulatory programs and proprietary jurisdictions that may affect such activities.

Attachment C

CNPS Inventory of Rare and Endangered Plants Query for the "Folsom, California" Quadrangle and 8 Surrounding Quadrangles

Search Results

22 matches found. Click on scientific name for details

Search Criteria: CRPR is one of [1A:1B:2A:2B:3] , 9-Quad include [3812151:3812162:3812161:3812163:3812173:3812171:3812172:3812153:3812152]

▲ SCIENTIFIC NAME	COMMON NAME	FAMILY	LIFEFORM	BLOOMING PERIOD	FED LIST	STATE LIST	CA RARE PLANT RANK
<i>Balsamorhiza macrolepis</i>	big-scale balsamroot	Asteraceae	perennial herb	Mar-Jun	None	None	1B.2
<i>Calystegia stebbinsii</i>	Stebbins' morning-glory	Convolvulaceae	perennial rhizomatous herb	Apr-Jul	FE	CE	1B.1
<i>Carex xerophila</i>	chaparral sedge	Cyperaceae	perennial herb	Mar-Jun	None	None	1B.2
<i>Ceanothus roderickii</i>	Pine Hill ceanothus	Rhamnaceae	perennial evergreen shrub	Apr-Jun	FE	CR	1B.1
<i>Chlorogalum grandiflorum</i>	Red Hills soaproot	Agavaceae	perennial bulbiferous herb	(Apr)May-Jun	None	None	1B.2
<i>Chloropyron molle</i> ssp. <i>hispidum</i>	hispid salty bird's-beak	Orobanchaceae	annual herb (hemiparasitic)	Jun-Sep	None	None	1B.1
<i>Crocanthemum suffrutescens</i>	Bisbee Peak rush-rose	Cistaceae	perennial evergreen shrub	Apr-Aug	None	None	3.2
<i>Downingia pusilla</i>	dwarf downingia	Campanulaceae	annual herb	Mar-May	None	None	2B.2
<i>Eryngium pinnatisectum</i>	Tuolumne button-celery	Apiaceae	annual/perennial herb	May-Aug	None	None	1B.2
<i>Fremontodendron decumbens</i>	Pine Hill flannelbush	Malvaceae	perennial evergreen shrub	Apr-Jul	FE	CR	1B.2
<i>Galium californicum</i> ssp. <i>sierrae</i>	El Dorado bedstraw	Rubiaceae	perennial herb	May-Jun	FE	CR	1B.2
<i>Gratiola heterosepala</i>	Boggs Lake hedge-hyssop	Plantaginaceae	annual herb	Apr-Aug	None	CE	1B.2
<i>Hibiscus lasiocarpus</i> var. <i>occidentalis</i>	woolly rose-mallow	Malvaceae	perennial rhizomatous herb (emergent)	Jun-Sep	None	None	1B.2
<i>Juncus leiospermus</i> var. <i>ahartii</i>	Ahart's dwarf rush	Juncaceae	annual herb	Mar-May	None	None	1B.2
<i>Juncus leiospermus</i> var. <i>leiospermus</i>	Red Bluff dwarf rush	Juncaceae	annual herb	Mar-Jun	None	None	1B.1
<i>Legenere limosa</i>	legenere	Campanulaceae	annual herb	Apr-Jun	None	None	1B.1
<i>Navarretia myersii</i> ssp. <i>myersii</i>	pincushion navarretia	Polemoniaceae	annual herb	Apr-May	None	None	1B.1
<i>Orcuttia tenuis</i>	slender Orcutt grass	Poaceae	annual herb	May-Sep(Oct)	FT	CE	1B.1
<i>Orcuttia viscida</i>	Sacramento Orcutt grass	Poaceae	annual herb	Apr-Jul(Sep)	FE	CE	1B.1
<i>Packera layneae</i>	Layne's ragwort	Asteraceae	perennial herb	Apr-Aug	FT	CR	1B.2
<i>Sagittaria sanfordii</i>	Sanford's arrowhead	Alismataceae	perennial rhizomatous herb (emergent)	May-Oct(Nov)	None	None	1B.2

<i>Wyethia reticulata</i>	El Dorado County mule ears	Asteraceae	perennial herb	Apr-Aug	None	None	1B.2
---------------------------	-------------------------------	------------	----------------	---------	------	------	------

Showing 1 to 22 of 22 entries

Suggested Citation:

California Native Plant Society, Rare Plant Program. 2023. Rare Plant Inventory (online edition, v9.5). Website <https://www.rareplants.cnps.org> [accessed 30 January 2023].

Attachment D

Special-Status Plant Survey Report for Creekside Folsom

Attachment E

California Red-Legged Frog Survey Report for Creekside Folsom

Attachment F

Arborist Survey Report for Creekside Folsom



California Tree and Landscape Consulting, Inc.

June 22, 2023

Rich Alexander
 c/o Guardian Capital, Inc.
 5780 Fleet Street, Suite 225
 Carlsbad, California 92008
 Via Email: 5150ralexander@gmail.com

Preliminary Arborist Report, Tree inventory & Impact Summary

RE: 1571, 1591, 1575 Creekside Drive, Folsom, California [071-0040-163, 071-0040-162, 071-0040-161]

Executive Summary

Rich Alexander contacted California Tree and Landscape Consulting, Inc. to provide an update to the preliminary tree inventory for purposes of evaluating the impacts to the trees from the proposed development plan. In addition, we are to provide a Tree Protection Plan for the trees to remain during the development process. The property is located at 1599 Creekside Drive, Folsom, California. (See Supporting Information – Tree Location Map.)

R. Cory Kinley, ISA Certified Arborist #WE-9717A, Tyler Thomson, ISA Certified Arborist #WE-12751A and Ed Stirtz #WE-0510AM visited the property between November 22, 2021, and April 2, 2023, to provide species identification, measurements of DBH and canopy, field condition notes, recommended actions, ratings, and approximate locations for the trees. A total of 103 trees were evaluated on this property and 23 off-site trees were noted because of their proximity to the proposed development. 94 trees are protected according to the City of Folsom Tree Preservation Ordinance. All are proposed for removal. See Appendices for information on each individual tree.

TABLE 1 - Findings Summary

Tree Species	Trees Inventoried	Protected Trees on the Site ¹	Proposed for Removal	Trees within the Footprint of a Proposed Structure (A, B, C, D) ²	Replacement Value (in Inches) ³	Trees to be removed outside the Footprints	Total Replacement Value (in Inches)
Interior Live Oak, <i>Quercus wislizeni</i>	49	45	45	A = 5 Trees B = 2 Trees C = 1 Trees D = 3 Trees	A = 20 B = 8 C = 6 D = 13	34 (227")	274
Valley Oak, <i>Quercus lobata</i>	51	49	49	A = 15 Trees B = 3 Trees D = 3 Trees	A = 89 B = 19 D = 21	28 (271")	400
Fremont Cottonwood, <i>Populus fremontii</i>	2	0					
Willow sp.	1	0					
Off-site Trees	23	–	–	–	–	–	–
TOTALS	126	94	94	32	176	62 (498)	674

¹ CalTLC is not a licensed land surveyor. Tree ownership was not determined. Conclusions within this report are based on existing fences or other landmarks which may not represent the actual property boundary.

² See Appendix 2 Tree Data

³ City of Folsom Tree Preservation Ordinance 12.16, Extrapolated diameter and Condition Ratings were used to calculate the Replacement Value Inches. In lieu fees are \$250.00 per diameter inch for all protected trees removed outside the buildable area. Trees inside the buildable area may qualify for a 50% discount. Contact the City for more information.

METHODS

Appendix 2 and Tables 1 and 2 in this report are the detailed inventory and recommendations for the trees. The following terms and Table A – Ratings Descriptions will further explain our findings.

The protected trees evaluated as part of this report have a numbered tag that was placed on each one that is 1-1/8" x 1-3/8", green anodized aluminum, "acorn" shaped, and labeled: CalTLC, Auburn, CA with 1/4" pre-stamped tree number and Tree Tag. They are attached with a natural-colored aluminum 10d nail, installed at approximately 6 feet above ground level on the approximate north side of the tree. The tag should last ~10-20+ years depending on the species, before it is enveloped by the trees' normal growth cycle.

TERMS

Species of trees is listed by our local common name and botanical name by genus and species.

DBH (diameter breast high) is normally measured at 4'6" (54" above the average ground, height but if that varies then the location where it is measured is noted here. A steel diameter tape was used to measure the trees.

Canopy radius is measured in feet. It is the farthest extent of the crown composed of leaves and small twigs measured by a Stanley digital distance meter. This measurement often defines the Critical Root Zone (CRZ) or Protection Zone (PZ), which is a circular area around a tree with a radius equal to this measurement.

Actions listed are recommendations to improve health or structure of the tree. Trees in public spaces require maintenance. If a tree is to remain and be preserved, then the tree may need some form of work to reduce the likelihood of failure and increase the longevity of the tree. Preservation requirements and actions based on a proposed development plan are not included here.

Arborist Rating is subjective to condition and is based on both the health and structure of the tree. All of the trees were rated for condition, per the recognized national standard as set up by the Council of Tree and Landscape Appraisers and the International Society of Arboriculture (ISA) on a numeric scale of 5 (being the highest) to 0 (the worst condition, dead). The rating was done in the field at the time of the measuring and inspection.

Table A – Ratings Descriptions

No problem(s)	5	excellent
No apparent problem(s)	4	good
Minor problem(s)	3	fair
Major problem(s)	2	poor
Extreme problem(s)	1	hazardous, non-correctable
Dead	0	dead

Rating #0: This indicates a tree that has no significant sign of life.

Rating #1: The problems are extreme. This rating is assigned to a tree that has structural and/or health problems that no amount of work or effort can change. The issues may or may not be considered a dangerous situation.

Rating #2: The tree has major problems. If the option is taken to preserve the tree, its condition could be improved with correct arboricultural work including, but not limited to: pruning, cabling, bracing, bolting, guying, spraying, mistletoe removal, vertical mulching, fertilization, etc. If the recommended actions are completed correctly, hazard can be reduced and the rating can be elevated to a 3. If no action is taken the tree is considered a liability and should be removed.

Rating #3: The tree is in fair condition. There are some minor structural or health problems that pose no immediate danger. When the recommended actions in an arborist report are completed correctly the defect(s) can be minimized or eliminated.

Rating #4: The tree is in good condition and there are no apparent problems that a Certified Arborist can see from a visual ground inspection. If potential structural or health problems are tended to at this stage future hazard can be reduced and more serious health problems can be averted.

Rating #5: No problems found from a visual ground inspection. Structurally, these trees have properly spaced branches and near perfect characteristics for the species. Highly rated trees are not common in natural or developed landscapes. No tree is ever perfect especially with the unpredictability of nature, but with this highest rating, the condition should be considered excellent.

Notes indicate the health, structure and environment of the tree and explain why the tree should be removed or preserved. Additional notes may indicate if problems are minor, extreme or correctible.

DISCUSSION

Trees need to be protected from normal construction practices if they are to remain healthy and viable on the site. Our recommendations are based on experience, and City ordinance requirements, so as to enhance tree longevity. This requires their root zones remain intact and viable, despite heavy equipment being on site, and the need to install foundations, driveways, underground utilities, and landscape irrigation systems. Simply walking and driving on soil has serious consequences for tree health.

RECOMMENDATIONS: SUMMARY OF TREE PROTECTION MEASURES

All the trees on the site are proposed for removal. Any offsite trees should be protected with Tree Protection fencing installed 1' outside the canopy radius (as listed within this report). Note 'dripline' is not an acceptable location. All trees should additionally be protected by the General Tree protection measures are included as Appendix 3. These measures need to be included on the Site, Grading, Utility and Landscape Plans.

Report Prepared by:



Edwin E. Stirtz, Consulting Arborist
International Society of Arboriculture
Certified Arborist WE-0510A
ISA Tree Risk Assessment Qualified
Member, American Society of Consulting Arborists

Enc.: Appendix 1 – Tree Location Map
Appendix 2 – Tree Data
Appendix 3 – General Practices for Tree Protection



**California Tree &
Landscape Consulting, Inc.**

359 Nevada Street, Suite 201
Auburn, CA 95603

TREE PROTECTION GENERAL REQUIREMENTS

1. The project arborist for this project is California Tree & Landscape Consulting. The primary contact information is Nicole Harrison (530) 305-0165. The project arborist may continue to provide expertise and make additional recommendations during the construction process if and when additional impacts occur or tree response is poor. Monitoring and construction oversight by the project arborist is recommended for all projects and required when a final letter of assessment is required by the jurisdiction.
2. The project arborist should inspect the exclusionary root protection fencing installed by the contractors prior to any grading and/or grubbing for compliance with the recommended protection zones. Additionally, the project arborist shall inspect the fencing at the onset of each phase of construction. The root protection zone for trees is specified as the 'canopy radius' in Appendix 2 in the arborist report unless otherwise specified by the arborist. Note 'dripline' is not an acceptable location for installation of tree protection fencing.
3. The project arborist should directly supervise any clearance pruning, irrigation, fertilization, placement of mulch and/or chemical treatments. If clearance pruning is required, the Project Arborist should approve the extent of foliage elevation and oversee the pruning to be performed by a contractor who is an ISA Certified Arborist. Clearance pruning should include removal of all the lower foliage that may interfere with equipment PRIOR to having grading or other equipment on site.
4. No trunk within the root protection zone of any trees shall be removed using a backhoe or other piece of grading equipment.
5. Clearly designate an area on the site that is outside of the protection area of all trees where construction materials may be stored, and parking can take place. No materials or parking shall take place within the protection zones of any trees on or off the site.
6. Any and all work to be performed inside the protected root zone fencing, including all grading and utility trenching, shall be approved and/or supervised by the project arborist.
7. Trenching, if required, inside the protected root zone shall be approved and/or supervised by the project arborist and may be required to be performed by hand, by a hydraulic or air spade, or other method which will place pipes underneath the roots without damage to the roots.
8. The root protection zone for trees is specified as the 'canopy radius' in Appendix 2 in the arborist report unless otherwise specified by the arborist. Note 'dripline' is not an acceptable location for installation of tree protection fencing.

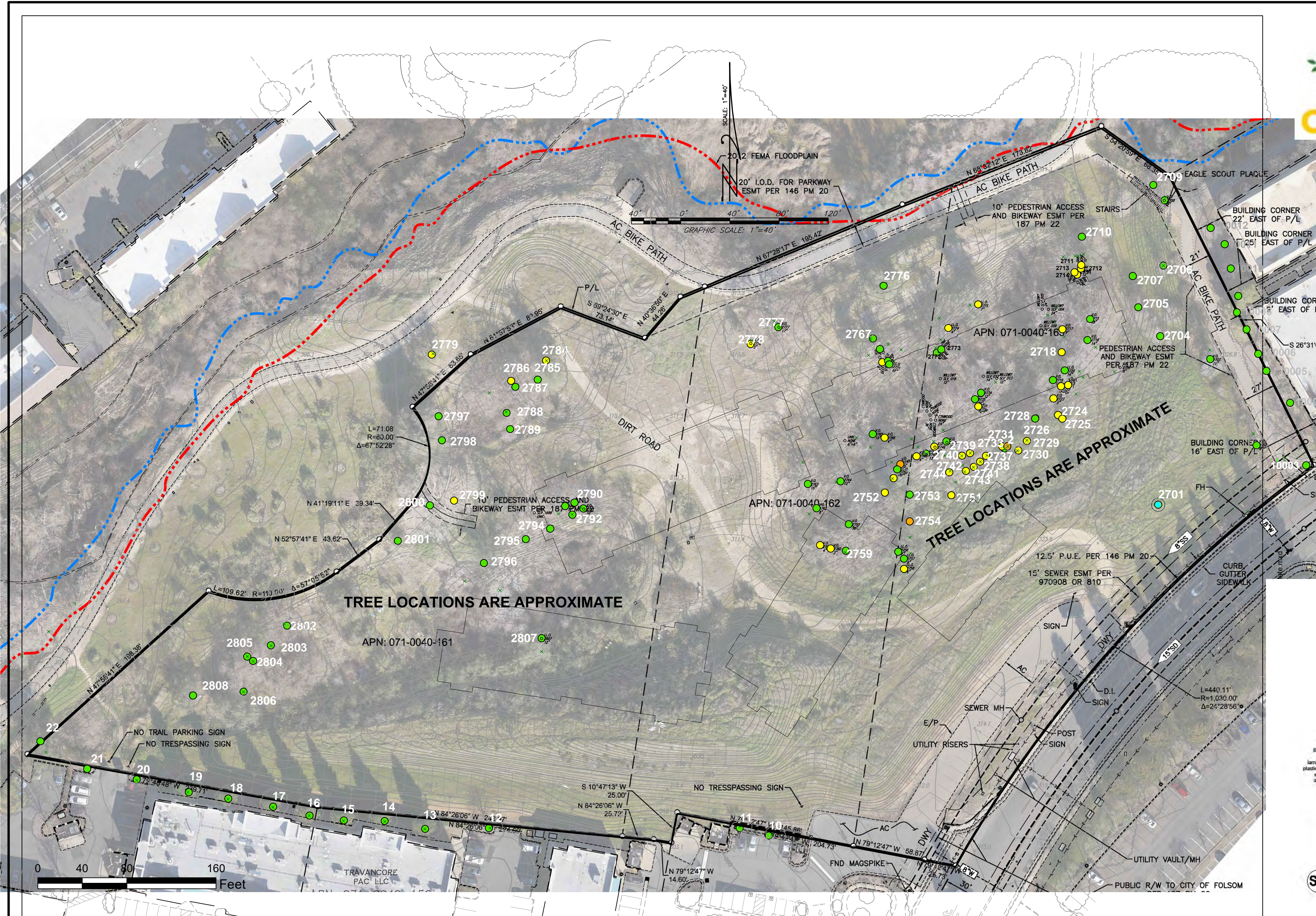
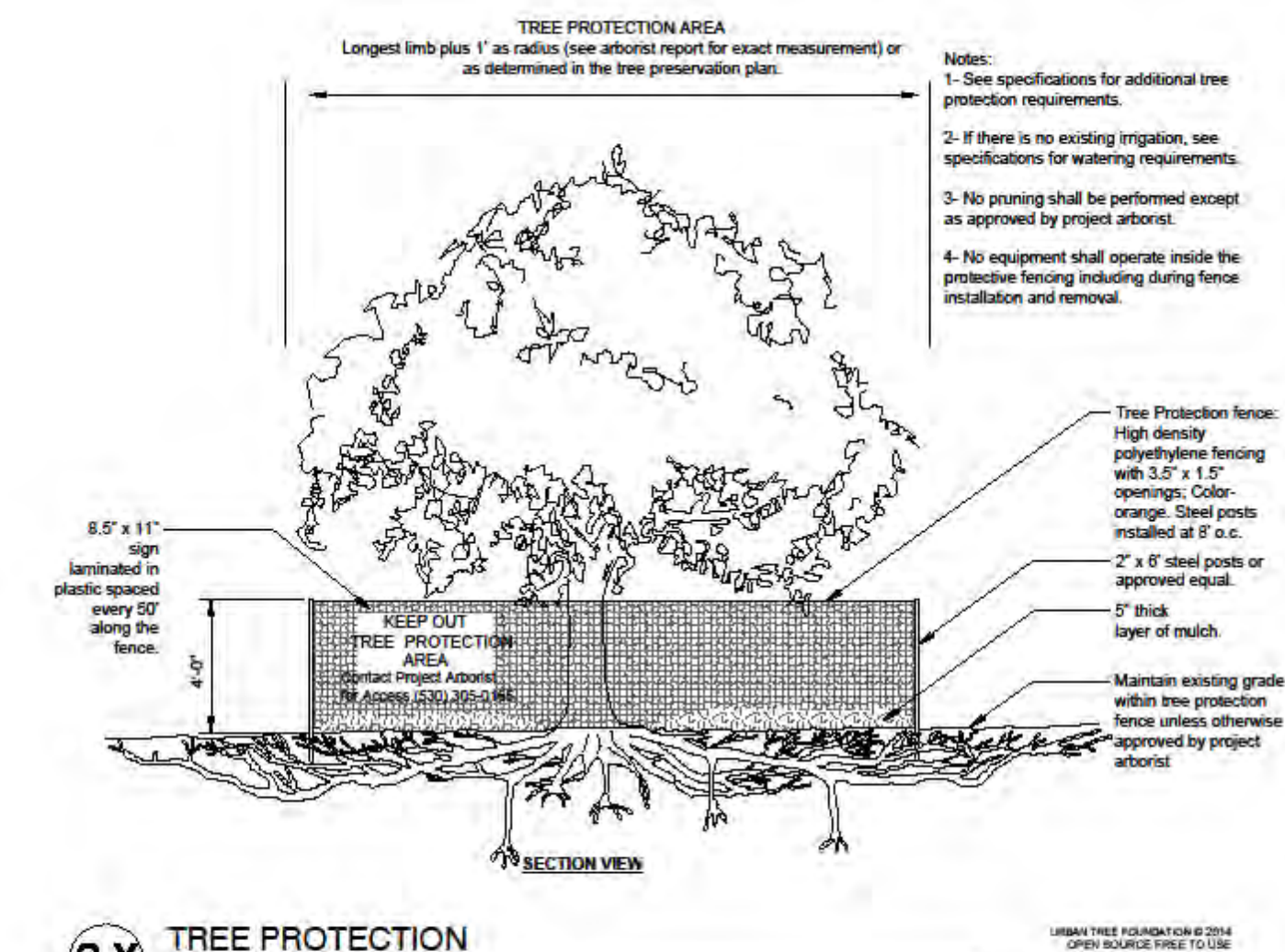

TREE INVENTORY MAP

>Tree locations are approximate and were collected using apple iOS products.

>Property line information was downloaded from Sacramento County on 05/15/2020.

>Development plans provided by Baker Williams. See plans for accurate tree locations.

Property Line	Arborist Rating
Measured Tree Canopy	0 Dead
	1 Extreme Structure or Health Problems
	2 Major Structure or Health Problems
	3 Fair - Minor Problems
	4 Good - No Apparent Problems
	5 Excellent

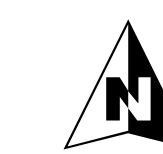

Sheet No.
TPP 1.0

Creekside Apartments

ADDRESS

ADDRESS

Date: 6/22/2023

APPENDIX 2 – TREE DATA

Tag #	Protected By Code	Offsite	Common Name	Botanical Name	Multi-Stem	DBH (in.)	Measured At	Measured Canopy Radius	TPZ	Arborist Rating	Dvlpmnt Status	Notes	Protection Measures	Building Location	Condition Credit, 50% for Rating of 2, 100% Rating of 1,0	Location Credit, 50% inside the footprint	Total Replacement Value (inches)
10	No	Yes	Chinese Elm	<i>Ulmus parvifolia</i>		6	54	8	9	3 Fair - Minor Problems	Protect	Off site, virtual tag. In 4 foot planter, south of a retaining wall.	Erect Tree Protection Fencing 1' outside drip line.				
11	No	Yes	Chinese Elm	<i>Ulmus parvifolia</i>		6	54	10	11	3 Fair - Minor Problems	Protect	Off site, virtual tag. In 4 foot planter, south of a retaining wall.	Erect Tree Protection Fencing 1' outside drip line.				
12	No	Yes	Chinese Pistache	<i>Pistacia chinensis</i>		10	54	12	13	3 Fair - Minor Problems	Protect	Off site, virtual tag. In natural area north of parking lot.	Erect Tree Protection Fencing 1' outside drip line.				
13	No	Yes	Coast Redwood	<i>Sequoia sempervirens</i>		20	54	12	13	3 Fair - Minor Problems	Protect	Off site, virtual tag. In natural area north of building.	Erect Tree Protection Fencing 1' outside drip line.				
14	No	Yes	Coast Redwood	<i>Sequoia sempervirens</i>		17	54	12	13	3 Fair - Minor Problems	Protect	Off site, virtual tag. In natural area north of building.	Erect Tree Protection Fencing 1' outside drip line.				
15	No	Yes	Coast Redwood	<i>Sequoia sempervirens</i>		18	54	12	13	3 Fair - Minor Problems	Protect	Off site, virtual tag. In natural area north of building.	Erect Tree Protection Fencing 1' outside drip line.				

Tag #	Protected By Code	Offsite	Common Name	Botanical Name	Multi-Stem	DBH (in.)	Measured At	Measured Canopy Radius	TPZ	Arborist Rating	Dvlpmnt Status	Notes	Protection Measures	Building Location	Condition Credit, 50% for Rating of 2, 100% Rating of 1,0	Location Credit, 50% inside the footprint	Total Replacement Value (inches)
16	No	Yes	Coast Redwood	<i>Sequoia sempervirens</i>		20	54	12	13	3 Fair - Minor Problems	Protect	Off site, virtual tag. In natural area north of building.	Erect Tree Protection Fencing 1' outside drip line.				
17	No	Yes	Coast Redwood	<i>Sequoia sempervirens</i>		18	54	12	13	3 Fair - Minor Problems	Protect	Off site, virtual tag. In natural area north of building.	Erect Tree Protection Fencing 1' outside drip line.				
18	No	Yes	Coast Redwood	<i>Sequoia sempervirens</i>		17	54	12	13	3 Fair - Minor Problems	Protect	Off site, virtual tag. In natural area north of building.	Erect Tree Protection Fencing 1' outside drip line.				
19	No	Yes	Coast Redwood	<i>Sequoia sempervirens</i>		17	54	12	13	3 Fair - Minor Problems	Protect	Off site, virtual tag. In natural area north of building.	Erect Tree Protection Fencing 1' outside drip line.				
20	No	Yes	Chinese Elm	<i>Ulmus parvifolia</i>		8	54	12	13	3 Fair - Minor Problems	Protect	Off site, virtual tag. In natural area north of parking lot.	Erect Tree Protection Fencing 1' outside drip line.				
21	No	Yes	Chinese Pistache	<i>Pistacia chinensis</i>		10	54	12	13	3 Fair - Minor Problems	Protect	Off site, virtual tag. In natural area north of parking lot.	Erect Tree Protection Fencing 1' outside drip line.				
22	No	Yes	Interior Live Oak	<i>Quercus wislizeni</i>		17	54	20	21	3 Fair - Minor Problems	Protect	Off site, virtual tag. In natural area north of parking lot.	Erect Tree Protection Fencing 1' outside drip line.				

Tag #	Protected By Code	Offsite	Common Name	Botanical Name	Multi-Stem	DBH (in.)	Measured At	Measured Canopy Radius	TPZ	Arborist Rating	Dvlpmnt Status	Notes	Protection Measures	Building Location	Condition Credit, 50% for Rating of 2, 100% Rating of 1,0	Location Credit, 50% inside the footprint	Total Replacement Value (inches)
2701	No	No	Interior Live Oak	<i>Quercus wislizeni</i>		4	54	6	7	2 Major Structure or Health Problems	Remove	Street Tree. 3 feet east of hydrant. 2 of 3 stems topped at 5 feet. Epicormic growth, poor structure.	N/A				
2702	Yes	No	Valley Oak	<i>Quercus lobata</i>		6	54	12	13	3 Fair - Minor Problems	Remove	Forks at 8 feet. 6 feet west of asphalt trail. Sprinkler head 3 feet east.	N/A				6
2703	Yes	No	Valley Oak	<i>Quercus lobata</i>		11	54	18	19	3 Fair - Minor Problems	Remove	Canopy to ground. 10 feet west of asphalt trail. Sprinkler head 3 feet north east. Stakes present, stake strap included in bark.	N/A				11
2704	Yes	No	Valley Oak	<i>Quercus lobata</i>	6,6	8	54	18	19	3 Fair - Minor Problems	Remove	In swale. 2 stems roots adjacent. Vigor fair.	N/A				8
2705	Yes	No	Valley Oak	<i>Quercus lobata</i>		6	54	12	13	3 Fair - Minor Problems	Remove	In swale. Crowded canopy south. Vigor fair.	N/A				6
2706	Yes	No	Valley Oak	<i>Quercus lobata</i>		8	54	15	16	3 Fair - Minor Problems	Remove	In swale. Forks at 6 feet. Moderate lean north west. Vigor fair.	N/A	A	0	4	4
2707	Yes	No	Valley Oak	<i>Quercus lobata</i>		6	54	10	11	3 Fair - Minor Problems	Remove	Top of swale. Stakes present, stake strap included in bark.	N/A				6
2708	Yes	No	Valley Oak	<i>Quercus lobata</i>		9	54	18	19	3 Fair - Minor Problems	Remove	North of trail stairs. Forks at 9 feet. Vigor fair.	N/A				9
2709	Yes	No	Valley Oak	<i>Quercus lobata</i>		7	54	12	13	3 Fair - Minor Problems	Remove	North of trail stairs. Forks at 9 feet. Vigor fair.	N/A				7
2710	Yes	No	Valley Oak	<i>Quercus lobata</i>		8	54	15	16	3 Fair - Minor Problems	Remove	In blackberry. No tag, measurements approximate. Suppressed, leans north.	N/A				8
2711	Yes	No	Valley Oak	<i>Quercus lobata</i>		6	54	15	16	2 Major Structure or Health Problems	Remove	In dredge basin, blackberry. No tag, measurements approximate. Suppressed, severe lean north. Crowded.	N/A		3		3

Tag #	Protected By Code	Offsite	Common Name	Botanical Name	Multi-Stem	DBH (in.)	Measured At	Measured Canopy Radius	TPZ	Arborist Rating	Dvlpmnt Status	Notes	Protection Measures	Building Location	Condition Credit, 50% for Rating of 2, 100% Rating of 1,0	Location Credit, 50% inside the footprint	Total Replacement Value (inches)
2712	Yes	No	Interior Live Oak	<i>Quercus wislizeni</i>		12	54	18	19	2 Major Structure or Health Problems	Remove	In dredge basin, blackberry. No tag, measurements approximate. Suppressed, severe lean north. Crowded.	N/A		6		6
2713	Yes	No	Valley Oak	<i>Quercus lobata</i>		11	54	20	21	2 Major Structure or Health Problems	Remove	In dredge basin, blackberry. No tag, measurements approximate. Suppressed, severe lean north. Crowded.	N/A		6		6
2714	Yes	No	Valley Oak	<i>Quercus lobata</i>		12	54	20	21	2 Major Structure or Health Problems	Remove	In dredge basin, blackberry. No tag, measurements approximate. Suppressed, severe lean north. Crowded. Poor structure, top is 90 degrees west.	N/A		6		6
2715	Yes	No	Valley Oak	<i>Quercus lobata</i>		18	54	35	36	3 Fair - Minor Problems	Remove	In dredge basin, blackberry. Significant lean east. Moderate dieback.	N/A	A	0	9	9
2716	Yes	No	Valley Oak	<i>Quercus lobata</i>		14	54	30	31	3 Fair - Minor Problems	Remove	In dredge basin, blackberry. Crowded, upper canopy leans south.	N/A	A	0	7	7
2717	Yes	No	Valley Oak	<i>Quercus lobata</i>		17	54	30	31	2 Major Structure or Health Problems	Remove	In dredge basin, blackberry. Crowded, severe lean south. Vigor fair to poor. Poor crown ratio.	N/A	A	9	4	4
2718	Yes	No	Interior Live Oak	<i>Quercus wislizeni</i>		9	54	18	19	2 Major Structure or Health Problems	Remove	In dredge basin, blackberry. Significant lean south. Suppressed, vigor poor.	N/A	A	5	2	2
2719	Yes	No	Valley Oak	<i>Quercus lobata</i>		13	54	30	31	3 Fair - Minor Problems	Remove	In swale. Significant lean south. One-sided canopy south.	N/A	A	0	6.5	6.5

Tag #	Protected By Code	Offsite	Common Name	Botanical Name	Multi-Stem	DBH (in.)	Measured At	Measured Canopy Radius	TPZ	Arborist Rating	Dvlpmnt Status	Notes	Protection Measures	Building Location	Condition Credit, 50% for Rating of 2, 100% Rating of 1,0	Location Credit, 50% inside the footprint	Total Replacement Value (inches)
2720	Yes	No	Interior Live Oak	<i>Quercus wislizeni</i>		14	54	25	26	3 Fair - Minor Problems	Remove	In swale. Significant lean south. One-sided canopy south.	N/A	A	0	7	7
2721	Yes	No	Valley Oak	<i>Quercus lobata</i>		13	54	25	26	2 Major Structure or Health Problems	Remove	In swale. Significant lean south. One-sided canopy south. Height stunted, poor structure.	N/A	A	7	3	3
2722	Yes	No	Interior Live Oak	<i>Quercus wislizeni</i>		6	54	20	21	2 Major Structure or Health Problems	Remove	In swale. Significant lean south. One-sided canopy south. Height stunted, poor structure.	N/A	A	3	2	2
2723	Yes	No	Valley Oak	<i>Quercus lobata</i>		10	48	20	21	2 Major Structure or Health Problems	Remove	In swale, forks at 5 feet. Vigor fair	N/A		5		5
2724	No	No	Interior Live Oak	<i>Quercus wislizeni</i>	5,5,5	9	12	12	13	2 Major Structure or Health Problems	Remove	In swale. Multi-stem at base with inclusion, poor attachments. Crowded.	N/A				
2725	No	No	Valley Oak	<i>Quercus lobata</i>	5,5,5	9	54	10	11	2 Major Structure or Health Problems	Remove	In swale. Forks at 6 feet. Crowded. One-sided canopy south.	N/A				
2728	Yes	No	Interior Live Oak	<i>Quercus wislizeni</i>		7	12	10	11	3 Fair - Minor Problems	Remove	In swale. Multi-stem at base, one-sided canopy south.	N/A				7
2729	Yes	No	Interior Live Oak	<i>Quercus wislizeni</i>		6	36	15	16	2 Major Structure or Health Problems	Remove	In swale. Suppressed, severe lean. Poor structure.	N/A		3		3
2730	Yes	No	Interior Live Oak	<i>Quercus wislizeni</i>	6,7,7	12	42	20	21	2 Major Structure or Health Problems	Remove	In swale. Suppressed, severe lean. Poor structure.	N/A		6		6
2731	Yes	No	Interior Live Oak	<i>Quercus wislizeni</i>		8	54	20	21	1 Extreme Structure or Health Problems	Remove	In swale. Suppressed, extreme lean. Poor structure.	N/A		8		0

Tag #	Protected By Code	Offsite	Common Name	Botanical Name	Multi-Stem	DBH (in.)	Measured At	Measured Canopy Radius	TPZ	Arborist Rating	Dvlpmnt Status	Notes	Protection Measures	Building Location	Condition Credit, 50% for Rating of 2, 100% Rating of 1,0	Location Credit, 50% inside the footprint	Total Replacement Value (inches)
2732	Yes	No	Interior Live Oak	<i>Quercus wislizeni</i>		7	12	15	16	2 Major Structure or Health Problems	Remove	In swale. Forks at base. Suppressed, severe lean. Poor structure. Growing against another trunk.	N/A		4		4
2733	Yes	No	Interior Live Oak	<i>Quercus wislizeni</i>		10	54	18	19	3 Fair - Minor Problems	Remove	In Swale. Moderate lean south. Vigor fair. Growing against another trunk.	N/A				10
2734	Yes	No	Valley Oak	<i>Quercus lobata</i>		12	54	20	21	3 Fair - Minor Problems	Remove	In dredge basin, blackberry. Crowded, one-sided canopy east. Bows in trunk.	N/A	A	0	6	6
2735	Yes	No	Valley Oak	<i>Quercus lobata</i>		20	54	40	41	3 Fair - Minor Problems	Remove	In dredge basin, blackberry. Crowded, Moderate lean east. Vigor fair. Minor dieback	N/A	A	0	10	10
2736	Yes	No	Valley Oak	<i>Quercus lobata</i>		24	54	45	46	2 Major Structure or Health Problems	Remove	In dredge basin, blackberry. Crowded, Severe lean south. Vigor fair. Significant dieback. Forks at 9 feet. Over-extended leader south.	N/A	A	12	6	6
2737	Yes	No	Interior Live Oak	<i>Quercus wislizeni</i>	5,6,9	12	12	30	31	2 Major Structure or Health Problems	Remove	In swale. Multi-stem at base with inclusion, poor attachments. Crowded, suppressed. Extreme lean south.	N/A		6		6
2738	Yes	No	Interior Live Oak	<i>Quercus wislizeni</i>		8	54	20	21	2 Major Structure or Health Problems	Remove	In swale. Crowded, suppressed. Severe lean south.	N/A		4		4
2739	Yes	No	Interior Live Oak	<i>Quercus wislizeni</i>		6	54	18	19	2 Major Structure or Health Problems	Remove	In swale. Crowded, suppressed. Severe lean south.	N/A		3		3

Tag #	Protected By Code	Offsite	Common Name	Botanical Name	Multi-Stem	DBH (in.)	Measured At	Measured Canopy Radius	TPZ	Arborist Rating	Dvlpmnt Status	Notes	Protection Measures	Building Location	Condition Credit, 50% for Rating of 2, 100% Rating of 1,0	Location Credit, 50% inside the footprint	Total Replacement Value (inches)
2740	Yes	No	Valley Oak	<i>Quercus lobata</i>		9	54	35	36	2 Major Structure or Health Problems	Remove	In swale. Crowded, suppressed. Severe lean south. Bows in trunk, poor structure.	N/A		5		5
2741	Yes	No	Interior Live Oak	<i>Quercus wislizeni</i>		8	54	18	19	2 Major Structure or Health Problems	Remove	In swale. Crowded, suppressed. One-sided canopy. Severe lean south. Low vertical stem with inclusion.	N/A		4		4
2742	Yes	No	Interior Live Oak	<i>Quercus wislizeni</i>		6	54	15	16	2 Major Structure or Health Problems	Remove	In swale. Crowded, suppressed. Severe lean south. Stunted height, bows in trunk. Poor structure.	N/A		3		3
2743	Yes	No	Interior Live Oak	<i>Quercus wislizeni</i>		7	12	15	16	2 Major Structure or Health Problems	Remove	In swale. Crowded, suppressed. Severe lean south. Forks at 12 inches with inclusion. Poor structure.	N/A		4		4
2744	Yes	No	Interior Live Oak	<i>Quercus wislizeni</i>		6	24	15	16	2 Major Structure or Health Problems	Remove	In swale. Crowded, suppressed. Severe lean south. Poor structure.	N/A		3		3
2745	Yes	No	Valley Oak	<i>Quercus lobata</i>		10	54	15	16	3 Fair - Minor Problems	Remove	In dredge basin, blackberry. Crowded, suppressed. Upper canopy Moderate lean south. Vigor fair.	N/A				10
2746	Yes	No	Valley Oak	<i>Quercus lobata</i>		7	54	20	21	2 Major Structure or Health Problems	Remove	In dredge basin, blackberry. Crowded, suppressed. Upper canopy severe lean south. Poor structure.	N/A		4		4
2747	Yes	No	Valley Oak	<i>Quercus lobata</i>		13	54	18	19	3 Fair - Minor Problems	Remove	In dredge basin, blackberry. Crowded, suppressed. Upper canopy Moderate lean south. Vigor fair.	N/A				13

Tag #	Protected By Code	Offsite	Common Name	Botanical Name	Multi-Stem	DBH (in.)	Measured At	Measured Canopy Radius	TPZ	Arborist Rating	Dvlpmnt Status	Notes	Protection Measures	Building Location	Condition Credit, 50% for Rating of 2, 100% Rating of 1,0	Location Credit, 50% inside the footprint	Total Replacement Value (inches)
2748	Yes	No	Valley Oak	<i>Quercus lobata</i>		8	54	15	16	2 Major Structure or Health Problems	Remove	In dredge basin, blackberry. Crowded, suppressed. Significant lean south. Bows in trunk poor structure.	N/A		4		4
2749	Yes	No	Valley Oak	<i>Quercus lobata</i>		8	54	15	16	1 Extreme Structure or Health Problems	Remove	In dredge basin, blackberry. Crowded, suppressed. Extreme lean south, canopy on ground. Bows in trunk poor structure.	N/A		8		0
2750	Yes	No	Interior Live Oak	<i>Quercus wislizeni</i>		20	54	35	36	3 Fair - Minor Problems	Remove	In dredge basin, blackberry. Swollen flare. Forks at 10 feet. Moderate dieback lower canopy. Vigor fair.	N/A				20
2751	Yes	No	Interior Live Oak	<i>Quercus wislizeni</i>	6,8	10	12	18	19	2 Major Structure or Health Problems	Remove	In swale. Crowded, suppressed. Severe lean south. Forks at 12 inches with inclusion. Poor structure.	N/A		5		5
2752	Yes	No	Interior Live Oak	<i>Quercus wislizeni</i>		7	54	30	31	2 Major Structure or Health Problems	Remove	In swale. Crowded, suppressed. Extreme lean south. Poor structure.	N/A		4		4
2753	Yes	No	Interior Live Oak	<i>Quercus wislizeni</i>		12	54	20	21	3 Fair - Minor Problems	Remove	In swale. Crowded. Moderate lean south. Poor crown ration.	N/A				12
2754	Yes	No	Interior Live Oak	<i>Quercus wislizeni</i>		7	54	25	26	1 Extreme Structure or Health Problems	Remove	In swale. Crowded, suppressed. Extreme lean south, canopy on ground. Bows in trunk poor structure.	N/A		7		0

Tag #	Protected By Code	Offsite	Common Name	Botanical Name	Multi-Stem	DBH (in.)	Measured At	Measured Canopy Radius	TPZ	Arborist Rating	Dvlpmnt Status	Notes	Protection Measures	Building Location	Condition Credit, 50% for Rating of 2, 100% Rating of 1,0	Location Credit, 50% inside the footprint	Total Replacement Value (inches)
2755	Yes	No	Valley Oak	<i>Quercus lobata</i>		36	54	40	41	3 Fair - Minor Problems	Remove	In swale, on cut bank. Significant lean south east. Over-extended large limbs south to ground. Stubs in lower canopy south. Forks at 12 feet. Poor taper under main junction. End weight reduction recommended and root collar excavation.	N/A	D	0	18	18
2756	Yes	No	Interior Live Oak	<i>Quercus wislizeni</i>		9	54	15	16	3 Fair - Minor Problems	Remove	On side of dirt mound. Significant lean east. Crowded. Vigor fair.	N/A	D	0	4.5	5
2757	Yes	No	Interior Live Oak	<i>Quercus wislizeni</i>		9	54	15	16	3 Fair - Minor Problems	Remove	On top of dirt mound. Crowded. Vigor fair.	N/A	D	0	4.5	5
2758	Yes	No	Interior Live Oak	<i>Quercus wislizeni</i>	4,6,8	11	54	18	19	2 Major Structure or Health Problems	Remove	On top of dirt mound. Multi-stem at base, weak attachments. Stems have significant lean. Crowded. Vigor fair.	N/A		6		6
2759	Yes	No	Interior Live Oak	<i>Quercus wislizeni</i>		7	54	15	16	3 Fair - Minor Problems	Remove	In swale. Crowded. Forks at 4 feet with minor fluxing. Vigor fair.	N/A	D	0	3.5	4
2760	Yes	No	Valley Oak	<i>Quercus lobata</i>		6	54	20	21	2 Major Structure or Health Problems	Remove	In swale. Suppressed, trunk 90 degrees west at 8 feet. Poor structure.	N/A	D	3	2	2
2761	Yes	No	Valley Oak	<i>Quercus lobata</i>		7	54	25	26	2 Major Structure or Health Problems	Remove	In swale. Suppressed, severe lean west. Poor structure.	N/A	D	4	2	2
2762	Yes	No	Valley Oak	<i>Quercus lobata</i>		8	54	20	21	3 Fair - Minor Problems	Remove	Top of swale. Buried flare. Cobble pushed to north of tree for road. Upper canopy severe lean west.	N/A				8

Tag #	Protected By Code	Offsite	Common Name	Botanical Name	Multi-Stem	DBH (in.)	Measured At	Measured Canopy Radius	TPZ	Arborist Rating	Dvlpmnt Status	Notes	Protection Measures	Building Location	Condition Credit, 50% for Rating of 2, 100% Rating of 1,0	Location Credit, 50% inside the footprint	Total Replacement Value (inches)
2763	Yes	No	Valley Oak	<i>Quercus lobata</i>		15	54	15	16	3 Fair - Minor Problems	Remove	Top of swale. On Cobble mound. Good scaffold structure. Vigor fair.	N/A				15
2764	Yes	No	Valley Oak	<i>Quercus lobata</i>		12	54	15	16	3 Fair - Minor Problems	Remove	In dredge basin, black berry. Forks at 12 feet. Vigor fair.	N/A				12
2765	Yes	No	Valley Oak	<i>Quercus lobata</i>		19	54	40	41	3 Fair - Minor Problems	Remove	In dredge basin, black berry. On cut bank. Significant lean north west. Over-extended canopy north west. Fallen cottonwood hung up in lower canopy. End weight reduction and root collar excavation recommended.	N/A	A	0	9.5	9.5
2766	Yes	No	Valley Oak	<i>Quercus lobata</i>		8	54	20	21	2 Major Structure or Health Problems	Remove	In dredge basin, black berry. Severe lean south west. Poor structure. Vigor poor.	N/A	A	4	2	2
2767	Yes	No	Interior Live Oak	<i>Quercus wislizeni</i>		7	54	10	11	3 Fair - Minor Problems	Remove	Top of swale. Suppressed, moderate lean north west. Vigor fair.	N/A				7
2768	Yes	No	Valley Oak	<i>Quercus lobata</i>		13	54	20	21	3 Fair - Minor Problems	Remove	Top of swale, on cut bank. Growing in cobble. Suppressed, upper canopy significant lean north. Vigor fair.	N/A	A	0	6.5	6.5
2769	Yes	No	Valley Oak	<i>Quercus lobata</i>		12	54	20	21	3 Fair - Minor Problems	Remove	Top of swale, on cut bank. Growing in cobble. Suppressed, upper canopy significant lean north east. Vigor fair.	N/A	A	0	6	6
2770	Yes	No	Valley Oak	<i>Quercus lobata</i>		10	54	15	16	2 Major Structure or Health Problems	Remove	Top of swale, on cut bank. Growing in cobble. Suppressed, upper canopy Severe lean north east. Poor structure.	N/A	A	5	3	3

Tag #	Protected By Code	Offsite	Common Name	Botanical Name	Multi-Stem	DBH (in.)	Measured At	Measured Canopy Radius	TPZ	Arborist Rating	Dvlpmnt Status	Notes	Protection Measures	Building Location	Condition Credit, 50% for Rating of 2, 100% Rating of 1,0	Location Credit, 50% inside the footprint	Total Replacement Value (inches)
2771	Yes	No	Interior Live Oak	<i>Quercus wislizeni</i>		10	54	15	16	3 Fair - Minor Problems	Remove	Top of swale, on cut bank. Growing in cobble. One-sided canopy south.	N/A	A	0	5	5
2772	Yes	No	Interior Live Oak	<i>Quercus wislizeni</i>		10	54	18	19	3 Fair - Minor Problems	Remove	In dredge basin, blackberry. On cut bank. No tag, measurements approximate. Suppressed, one-sided canopy east. Crowded.	N/A	A		5	5
2773	Yes	No	Valley Oak	<i>Quercus lobata</i>		12	54	20	21	3 Fair - Minor Problems	Remove	In dredge basin, blackberry. On cut bank. No tag, measurements approximate. Significant lean east. Crowded.	N/A	A		6	6
2774	Yes	No	Interior Live Oak	<i>Quercus wislizeni</i>		8	54	15	16	2 Major Structure or Health Problems	Remove	Top of swale, on cut bank. Growing in cobble. Suppressed, severe lean north. Bows in trunk.	N/A		4		4
2775	Yes	No	Interior Live Oak	<i>Quercus wislizeni</i>		14	54	20	21	2 Major Structure or Health Problems	Remove	Top of swale, on cut bank. Growing in cobble. Extreme lean north. Grape vines in lower canopy.	N/A		7		7
2776	Yes	No	Interior Live Oak	<i>Quercus wislizeni</i>		6	54	10	11	3 Fair - Minor Problems	Remove	On top of bank 30 feet south of asphalt path. Swollen flare, growing in cobble. Vigor fair.	N/A				6
2777	Yes	No	Valley Oak	<i>Quercus lobata</i>	11,13, 14,17	28	42	35	36	3 Fair - Minor Problems	Remove	Buried flare. 20 feet south of asphalt path. 2 stems at ground, separation between trunks. Moderate dieback.	N/A				28
2778	Yes	No	Interior Live Oak	<i>Quercus wislizeni</i>		6	54	10	11	2 Major Structure or Health Problems	Remove	Suppressed, one-sided canopy east. Bows in trunk.	N/A		3		3

Tag #	Protected By Code	Offsite	Common Name	Botanical Name	Multi-Stem	DBH (in.)	Measured At	Measured Canopy Radius	TPZ	Arborist Rating	Dvlpmnt Status	Notes	Protection Measures	Building Location	Condition Credit, 50% for Rating of 2, 100% Rating of 1,0	Location Credit, 50% inside the footprint	Total Replacement Value (inches)
2779	Yes	No	Interior Live Oak	<i>Quercus wislizeni</i>	7,8,8	13	54	12	13	2 Major Structure or Health Problems	Remove	Swollen, buried flare. Multi-stem at base, weak attachments. Homeless pruning stubs.	N/A		7		7
2784	No	No	Interior Live Oak	<i>Quercus wislizeni</i>	5,5,5	9	54	17	18	2 Major Structure or Health Problems	Remove	good base. multi stem at 1' weak north attachment. poor structure. good foliage vigor. fair overall vigor. leans east.	N/A				
2785	Yes	No	Interior Live Oak	<i>Quercus wislizeni</i>		11	54	17	18	3 Fair - Minor Problems	Remove	good base flare. leans slightly east. codom at 8'. good vigor.	N/A				11
2786	Yes	No	Interior Live Oak	<i>Quercus wislizeni</i>		7	54	16	17	2 Major Structure or Health Problems	Remove	good base. high amount of small dead lower branches. poor understory structure. fair vigor.	N/A		4		4
2787	Yes	No	Valley Oak	<i>Quercus lobata</i>		25	54	30	31	3 Fair - Minor Problems	Remove	good base flare, growing in gully. large low lateral branch southwest. good structure and vigor.	N/A				25
2788	Yes	No	Valley Oak	<i>Quercus lobata</i>	6,8	10	54	21	22	3 Fair - Minor Problems	Remove	codom at grade. good base. understory structure, covered in vines. good vigor.	N/A				10
2789	Yes	No	Valley Oak	<i>Quercus lobata</i>		6	54	13	14	3 Fair - Minor Problems	Remove	good base, structure and vigor. vines and adjacent branches are contacting canopy.	N/A				6
2790	Yes	No	Interior Live Oak	<i>Quercus wislizeni</i>	3,5,6	8	54	18	19	3 Fair - Minor Problems	Remove	codom at grade. one sided south. fair structure. good vigor.	N/A	B	0	4	4
2791	Yes	No	Valley Oak	<i>Quercus lobata</i>		12	54	22	23	3 Fair - Minor Problems	Remove	good base, structure and vigor. leans east.	N/A	B	0	6	6

Tag #	Protected By Code	Offsite	Common Name	Botanical Name	Multi-Stem	DBH (in.)	Measured At	Measured Canopy Radius	TPZ	Arborist Rating	Dvlpmnt Status	Notes	Protection Measures	Building Location	Condition Credit, 50% for Rating of 2, 100% Rating of 1,0	Location Credit, 50% inside the footprint	Total Replacement Value (inches)
2792	Yes	No	Interior Live Oak	<i>Quercus wislizeni</i>		8	54	18	19	3 Fair - Minor Problems	Remove	good base, grows on slope, leans south. minor epicormic growth. understory structure. good vigor.	N/A	B	0	4	4
2793	Yes	No	Valley Oak	<i>Quercus lobata</i>	6,16	17	54	18	19	3 Fair - Minor Problems	Remove	codom at grade. smaller stem can almost be considered a low branch. good structure and vigor.	N/A	B	0	8.5	9
2794	Yes	No	Valley Oak	<i>Quercus lobata</i>		9	54	17	18	3 Fair - Minor Problems	Remove	good base, structure and vigor. grows on slope.	N/A	B	0	4.5	5
2795	Yes	No	Valley Oak	<i>Quercus lobata</i>		21	54	28	29	3 Fair - Minor Problems	Remove	good base, grows on slope. good structure. one 6" failer in canopy visible. good vigor.	N/A				21
2796	Yes	No	Interior Live Oak	<i>Quercus wislizeni</i>		6	54	13	14	3 Fair - Minor Problems	Remove	good base, structure and vigor.	N/A				6
2797	Yes	No	Interior Live Oak	<i>Quercus wislizeni</i>		11	54	20	21	3 Fair - Minor Problems	Remove	good base, structure and vigor.	N/A				11
2798	Yes	No	Interior Live Oak	<i>Quercus wislizeni</i>	17,20	26	54	30	31	3 Fair - Minor Problems	Remove	good base, structure and vigor. large low lateral branches.	N/A				26
2799	No	No	Fremont Cottonwood	<i>Populus fremontii</i>		30	24	28	29	2 Major Structure or Health Problems	Remove	codom at 2'. high amount of dead branches. fair structure and vigor.	N/A				0
2800	No	No	Fremont Cottonwood	<i>Populus fremontii</i>		30	12	30	31	3 Fair - Minor Problems	Remove	codom at 2'. poison oak on base and trunk. good structure and vigor.	N/A				0
2801	Yes	No	Interior Live Oak	<i>Quercus wislizeni</i>		8	54	10	11	3 Fair - Minor Problems	Remove	good base. small low laterals at base and trunk. good structure and vigor.	N/A				8
2802	Yes	No	Valley Oak	<i>Quercus lobata</i>		18	36	21	22	3 Fair - Minor Problems	Remove	good base, structure and vigor. minor epicormic growth.	N/A				18

Tag #	Protected By Code	Offsite	Common Name	Botanical Name	Multi-Stem	DBH (in.)	Measured At	Measured Canopy Radius	TPZ	Arborist Rating	Dvlpmnt Status	Notes	Protection Measures	Building Location	Condition Credit, 50% for Rating of 2, 100% Rating of 1,0	Location Credit, 50% inside the footprint	Total Replacement Value (inches)
2803	Yes	No	Interior Live Oak	<i>Quercus wislizeni</i>		6	54	11	12	3 Fair - Minor Problems	Remove	good base, structure and vigor. understory excurrent growth.	N/A				6
2804	No	No	Willow	<i>Salix</i>	15,18,20	31	54	31	32	3 Fair - Minor Problems	Remove	multi stem at 1'. large low laterals. good vigor.	N/A				0
2805	Yes	No	Valley Oak	<i>Quercus lobata</i>		12	54	25	26	3 Fair - Minor Problems	Remove	good base. trunk leans west. tree growing through adjacent willow canopy. good vigor.	N/A				12
2806	Yes	No	Interior Live Oak	<i>Quercus wislizeni</i>	8,12	14	54	20	21	3 Fair - Minor Problems	Remove	codom at grade. low lateral branches all around. fair structure. good vigor.	N/A				14
2807	Yes	No	Interior Live Oak	<i>Quercus wislizeni</i>		12	54	21	22	3 Fair - Minor Problems	Remove	good base, structure and vigor. grape vines growing into canopy.	N/A	C	0	6	6
10003		Yes	California sycamore	<i>Platanus racemosa</i>		15		18		2 Major Structure or Health Problems	Protect		Erect Tree Protection Fencing 1' outside drip line.				
10004		Yes	California sycamore	<i>Platanus racemosa</i>		9		12		3 Fair - Minor Problems	Protect		Erect Tree Protection Fencing 1' outside drip line.				
10005		Yes	California sycamore	<i>Platanus racemosa</i>		10		14		3 Fair - Minor Problems	Protect		Erect Tree Protection Fencing 1' outside drip line.				
10006		Yes	California sycamore	<i>Platanus racemosa</i>		10		12		3 Fair - Minor Problems	Protect		Erect Tree Protection Fencing 1' outside drip line.				

Tag #	Protected By Code	Offsite	Common Name	Botanical Name	Multi-Stem	DBH (in.)	Measured At	Measured Canopy Radius	TPZ	Arborist Rating	Dvlpmnt Status	Notes	Protection Measures	Building Location	Condition Credit, 50% for Rating of 2, 100% Rating of 1,0	Location Credit, 50% inside the footprint	Total Replacement Value (inches)
10007		Yes	Aleppo pine	<i>Pinus halepensis</i>		14		16		3 Fair - Minor Problems	Protect		Erect Tree Protection Fencing 1' outside drip line.				
10008		Yes	Aleppo pine	<i>Pinus halepensis</i>		13		16		3 Fair - Minor Problems	Protect		Erect Tree Protection Fencing 1' outside drip line.				
10009		Yes	Aleppo pine	<i>Pinus halepensis</i>		16		20		3 Fair - Minor Problems	Protect		Erect Tree Protection Fencing 1' outside drip line.				
10010		Yes	London plane	<i>Platanus x hispanica</i>		7		8		3 Fair - Minor Problems	Protect		Erect Tree Protection Fencing 1' outside drip line.				
10011		Yes	Redbud	<i>Cercis occidentalis</i>		5		6		3 Fair - Minor Problems	Protect		Erect Tree Protection Fencing 1' outside drip line.				
10012	Yes	Yes	Valley oak	<i>Quercus lobata</i>		12		15		3 Fair - Minor Problems	Protect		Erect Tree Protection Fencing 1' outside drip line.				
						1454											674

APPENDIX 3 – GENERAL PRACTICES FOR TREE PROTECTION

Definitions

Root zone: The roots of trees grow fairly close to the surface of the soil, and spread out in a radial direction from the trunk of tree. A general rule of thumb is that they spread 2 to 3 times the radius of the canopy, or 1 to 1½ times the height of the tree. It is generally accepted that disturbance to root zones should be kept as far as possible from the trunk of a tree.

Inner Bark: The bark on large valley oaks and coast live oaks is quite thick, usually 1” to 2”. If the bark is knocked off a tree, the inner bark, or cambial region, is exposed or removed. The cambial zone is the area of tissue responsible for adding new layers to the tree each year, so by removing it, the tree can only grow new tissue from the edges of the wound. In addition, the wood of the tree is exposed to decay fungi, so the trunk present at the time of the injury becomes susceptible to decay. Tree protection measures require that no activities occur which can knock the bark off the trees.

Methods Used in Tree Protection:

No matter how detailed Tree Protection Measures are in the initial Arborist Report, they will not accomplish their stated purpose unless they are applied to individual trees and a Project Arborist is hired to oversee the construction. The Project Arborist should have the ability to enforce the Protection Measures. The Project Arborist should be hired as soon as possible to assist in design and to become familiar with the project. He must be able to read and understand the project drawings and interpret the specifications. He should also have the ability to cooperate with the contractor, incorporating the contractor’s ideas on how to accomplish the protection measures, wherever possible. It is advisable for the Project Arborist to be present at the Pre-Bid tour of the site, to answer questions the contractors may have about Tree Protection Measures. This also lets the contractors know how important tree preservation is to the developer.

Root Protection Zone (RPZ): Since in most construction projects it is not possible to protect the entire root zone of a tree, a Root Protection Zone is established for each tree to be preserved. The minimum Root Protection Zone is the area underneath the tree’s canopy (out to the dripline, or edge of the canopy), plus 10’. The Project Arborist must approve work within the RPZ.

Irrigate, Fertilize, Mulch: Prior to grading on the site near any tree, the area within the Tree Protection fence should be fertilized with 4 pounds of nitrogen per 1000 square feet, and the fertilizer irrigated in. The irrigation should percolate at least 24 inches into the soil. This should be done no less than 2 weeks prior to grading or other root disturbing activities. After irrigating, cover the RPZ with at least 12” of leaf and twig mulch. Such mulch can be obtained from chipping or grinding the limbs of any trees removed on the site. Acceptable mulches can be obtained from nurseries or other commercial sources. Fibrous or shredded redwood or cedar bark mulch shall not be used anywhere on site.

Fence: Fence around the Root Protection Zone and restrict activity therein to prevent soil compaction by vehicles, foot traffic or material storage. The fenced area shall be off limits to all construction equipment, unless there is express written notification provided by the Project Arborist, and impacts are discussed and mitigated prior to work commencing.

No storage or cleaning of equipment or materials, or parking of any equipment can take place within the fenced off area, known as the RPZ.

The fence should be highly visible, and stout enough to keep vehicles and other equipment out. I recommend the fence be made of orange plastic protective fencing, kept in place by t-posts set no farther apart than 6’.

In areas of intense impact, a 6’ chain link fence is preferred.

In areas with many trees, the RPZ can be fenced as one unit, rather than separately for each tree.

Where tree trunks are within 3’ of the construction area, place 2” by 4” boards vertically against the tree trunks, even if fenced off. Hold the boards in place with wire. Do not nail them directly to the tree. The purpose of the boards is to protect the trunk, should any equipment stray into the RPZ.

Elevate Foliage: Where indicated, remove lower foliage from a tree to prevent limb breakage by equipment. Low foliage can usually be removed without harming the tree, unless more than 25% of the foliage is removed. Branches need to be removed at the anatomically correct location in order to prevent decay organisms from entering the trunk. For this reason, a contractor who is an ISA Certified Arborist should perform all pruning on protected trees.⁴

Expose and Cut Roots: Breaking roots with a backhoe, or crushing them with a grader, causes significant injury, which may subject the roots to decay. Ripping roots may cause them to splinter toward the base of the tree, creating much more injury than a clean cut would make. At any location where the root zone of a tree will be impacted by a trench or a cut (including a cut required for a fill and compaction), the roots shall be exposed with either a backhoe digging radially to the trunk, by hand digging, or by a hydraulic air spade, and then cut cleanly with a sharp instrument, such as chainsaw with a carbide chain. Once the roots are severed, the area behind the cut should be moistened and mulched. A root protection fence should also be erected to protect the remaining roots, if it is not already in place. Further grading or backhoe work required outside the established RPZ can then continue without further protection measures.

Protect Roots in Deeper Trenches: The location of utilities on the site can be very detrimental to trees. Design the project to use as few trenches as possible, and to keep them away from the major trees to be protected. Wherever possible, in areas where trenches will be very deep, consider boring under the roots of the trees, rather than digging the trench through the roots. This technique can be quite useful for utility trenches and pipelines.

Protect Roots in Small Trenches: After all construction is complete on a site, it is not unusual for the landscape contractor to come in and sever a large number of “preserved” roots during the installation of irrigation systems. The Project Arborist must therefore approve the landscape and irrigation plans. The irrigation system needs to be designed so the main lines are located outside the root zone of major trees, and the secondary lines are either laid on the surface (drip systems), or carefully dug with a hydraulic or air spade, and the flexible pipe fed underneath the major roots.

Design the irrigation system so it can slowly apply water (no more than ¼” to ½” of water per hour) over a longer period of time. This allows deep soaking of root zones. The system also needs to accommodate infrequent irrigation settings of once or twice a month, rather than several times a week.

Monitoring Tree Health During and After Construction: The Project Arborist should visit the site at least twice a month during construction to be certain the tree protection measures are being followed, to monitor the health of impacted trees, and make recommendations as to irrigation or other needs. After construction is

⁴ International Society of Arboriculture (ISA), maintains a program of Certifying individuals. Each Certified Arborist has a number and must maintain continuing education credits to remain Certified.

complete, the arborist should monitor the site monthly for one year and make recommendations for care where needed. If longer term monitoring is required, the arborist should report this to the developer and the planning agency overseeing the project.

Root Structure

The majority of a tree's roots are contained in a radius from the main trunk outward approximately two to three times the canopy of the tree. These roots are located in the top 6" to 3' of soil. It is a common misconception that a tree underground resembles the canopy (see Drawing A below). The correct root structure of a tree is in Drawing B. All plants' roots need both water and air for survival. Surface roots are a common phenomenon with trees grown in compacted soil. Poor canopy development or canopy decline in mature trees is often the result of inadequate root space and/or soil compaction.

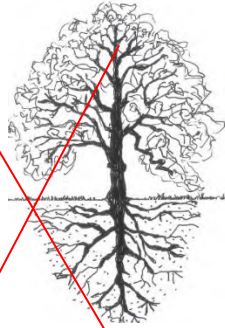

Drawing A

Common misconception of where tree roots are assumed to be located

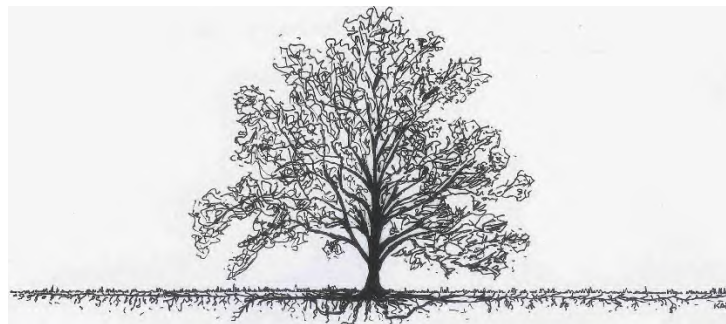

Drawing B

The reality of where roots are generally located

Structural Issues

Limited space for canopy development produces poor structure in trees. The largest tree in a given area, which is 'shading' the other trees is considered Dominant. The 'shaded' trees are considered Suppressed. The following picture illustrates this point. Suppressed trees are more likely to become a potential hazard due to their poor structure.

Dominant Tree
Growth is upright
Canopy is balanced by limbs and foliage equally



Suppressed Tree
Canopy weight all to one side
Limbs and foliage grow away from dominant tree

Co-dominant leaders are another common structural problem in trees.

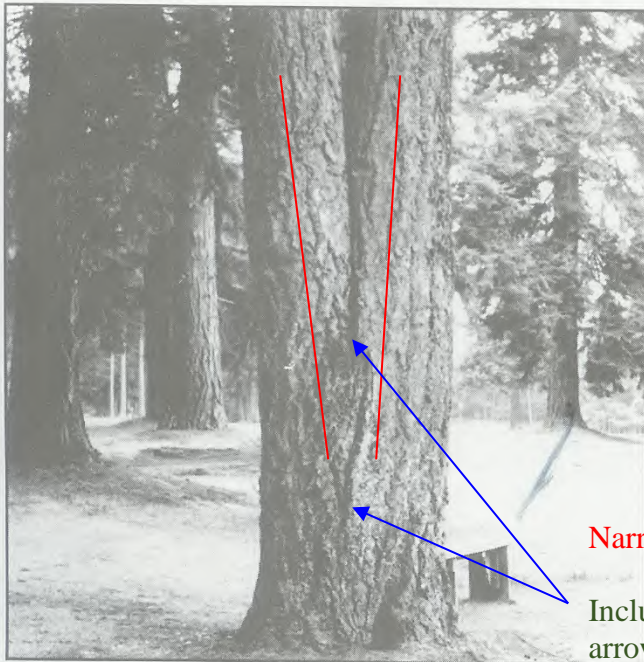

The tree in this picture has a co-dominant leader at about 3' and included bark up to 7 or 8'. Included bark occurs when two or more limbs have a narrow angle of attachment resulting in bark between the stems – instead of cell to cell structure. This is considered a critical defect in trees and is the cause of many failures.

Narrow Angle
Included Bark between the arrows

Figure 6. Codominant stems are inherently weak because the stems are of similar diameter.

Photo from Evaluation of Hazard Trees in Urban Areas by Nelda P. Matheny and James R. Clark, 1994 International Society of Arboriculture

Pruning Mature Trees for Risk Reduction

There are few good reasons to prune mature trees. Removal of deadwood, directional pruning, removal of decayed or damaged wood, and end-weight reduction as a method of mitigation for structural faults are the only reasons a mature tree should be pruned. Live wood over 3” should not be pruned unless absolutely necessary. Pruning cuts should be clean and correctly placed. Pruning should be done in accordance with the American National Standards Institute (ANSI) A300 standards. It is far better to use more small cuts than a few large cuts as small pruning wounds reduce risk while large wounds increase risk.

Pruning causes an open wound in the tree. Trees do not “heal” they compartmentalize. Any wound made today will always remain, but a healthy tree, in the absence of decay in the wound, will ‘cover it’ with callus tissue. Large, old pruning wounds with advanced decay are a likely failure point. Mature trees with large wounds are a high failure risk.

Overweight limbs are a common structural fault in suppressed trees. There are two remedial actions for overweight limbs (1) prune the limb to reduce the extension of the canopy, or (2) cable the limb to reduce movement. Cables do not hold weight they only stabilize the limb and require annual inspection.



Photo of another tree – not at this site.

Normal limb structure

Over weight, reaching limb with main stem diameter small compared with amount of foliage present



Photo of another tree – not at this site

Lion's – Tailing is the pruning practice of removal of “an excessive number of inner and/or lower lateral branches from parent branches. Lion's tailing is not an acceptable pruning practice” ANSI A300 (part 1) 4.23. It increases the risk of failure.

Pruning – Cutting back trees changes their natural structure, while leaving trees in their natural form enhances longevity.

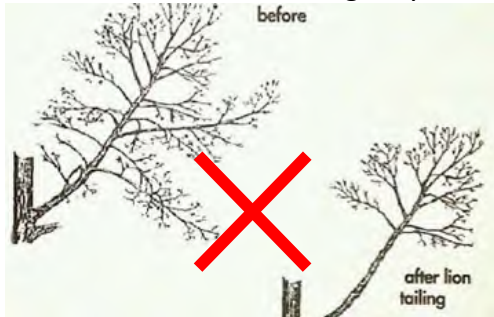

Arborist Classifications

There are different types of Arborists:

Tree Removal and/or Pruning Companies. These companies may be licensed by the State of California to do business, but they do not necessarily know anything about trees;

Arborists. Arborist is a broad term. It is intended to mean someone with specialized knowledge of trees but is often used to imply knowledge that is not there.

ISA Certified Arborist: An International Society of Arboriculture Certified Arborist is someone who has been trained and tested to have specialized knowledge of trees. You can look up certified arborists at the International Society of Arboriculture website: isa-arbor.org.

Consulting Arborist: An American Society of Consulting Arborists Registered Consulting Arborist is someone who has been trained and tested to have specialized knowledge of trees and trained and tested to provide high quality reports and documentation. You can look up registered consulting arborists at the American Society of Consulting Arborists website: <https://www.asca-consultants.org/>

Decay in Trees

Decay (in General): Fungi cause all decay of living trees. Decay is considered a disease because cell walls are altered, wood strength is affected, and living sapwood cells may be killed. Fungi decay wood by secreting enzymes. Different types of fungi cause different types of decay through the secretion of different chemical enzymes. Some decays, such as white rot, cause less wood strength loss than others because they first attack the lignin (causes cell walls to thicken and reduces susceptibility to decay and pest damage) secondarily the cellulose (another structural component in a cell walls). Others, such as soft rot, attack the cellulose chain and cause substantial losses in wood strength even in the initial stages of decay. Brown rot causes wood to become brittle and fractures easily with tension. Identification of internal decay in a tree is difficult because visible evidence may not be present.



According to Evaluation of Hazard Trees in Urban Areas (Matheny, 1994) decay is a critical factor in the stability of the tree. As decay progresses in the trunk, the stem becomes a hollow tube or cylinder rather than a solid rod. This change is not readily apparent to the casual observer. Trees require only a small amount of bark and wood to transport water, minerals and sugars. Interior heartwood can be eliminated (or degraded) to a great degree without compromising the transport process. Therefore, trees can contain significant amounts of decay without showing decline symptoms in the crown.

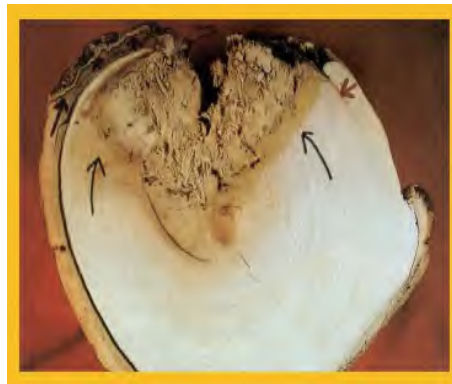

additional cells. The weakest of the vertical wall. Accordingly, decay progression inward at large are more than one pruning cut trunk of the tree, the likelihood of decay progression and the associated structural loss of integrity of the internal wood is high.

Compartmentalization of decay in trees is a biological process in which the cellular tissue around wounds is changed to inhibit fungal growth and provide a barrier against the spread of decay agents into the barrier zones is the formation of while a tree may be able to limit pruning cuts, in the event that there located vertically along the main

Oak Tree Impacts

Our native oak trees are easily damaged or killed by having the soil within the Critical Root Zone (CRZ) disturbed or compacted. All of the work initially performed around protected trees that will be saved should be done by people rather than by wheeled or track type tractors. Oaks are fragile giants that can take little change in soil grade, compaction, or warm season watering. Don't be fooled into believing that warm season watering has no adverse effects on native oaks. Decline and eventual death can take as long as 5-20 years with poor care and inappropriate watering. Oaks can live hundreds of years if treated properly during construction, as well as later with proper pruning, and the appropriate landscape/irrigation design.

Appendix F

Cultural Resources Letter Report

September 8, 2023

Project # 02576.00075.001

City of Folsom
Josh Kincade, Associate Planner
50 Natoma Street
Folsom, CA 95630

Subject: Creekside Apartments Project Cultural Resource Letter Report

Dear Mr. Kincade,

HELIX Environmental Planning, Inc. (HELIX) is pleased to submit this cultural resource letter report for the Creekside Apartments Project (project). The project site is located north of East Bidwell Street, east of Blue Ravine Road and west of Creekside Drive, in the City of Folsom (City) in Sacramento County, California (Appendix A, Figure 1). The California Environmental Quality Act (CEQA) requires lead agencies to assess whether a project would have a significant impact on the environment, including cultural resources.

This letter report presents the methods and results of a cultural resources assessment intended to evaluate the potential for the proposed project to significantly impact historical and/or cultural resources. The conclusions and recommendations presented herein are based on data from an archival records search, Native American outreach, and an intensive pedestrian survey of the project area. Recommended mitigation measures to ensure compliance with CEQA are included.

PROJECT DESCRIPTION SUMMARY

Tekin & Associates, LLC (project applicant) proposes to develop the Creekside Apartments project, which includes construction and operation of a 188-unit multi-family rental housing community on a 7.71-acre site. The site is located north of East Bidwell Street, east of Blue Ravine Road and west of Creekside Drive in the City of Folsom. The project is a 188-unit multi-family rental housing community with a mix of one-, two-, and three-bedroom units arranged in four, four-story buildings. The project site would include surfaced driveways and parking spaces surrounding the four buildings to accommodate 334 parking stalls. The project would include 34 electric vehicle (EV) capable parking spaces, 84 EV ready parking spaces, and 17 EV charger parking spaces.

The four, four-story buildings would include a total of 64 one-bedroom units, 68 two-bedroom units, and 56 three-bedroom units. Residential units would range from 693 to 1,195-sf. Residential units would range from 693 to 1,195 square feet (sf). The floorplans include a full kitchen, living space, bedroom(s), bathroom(s), indoor storage, and outdoor storage. Community amenities would include a 5,900-sf, two-

story clubhouse/leasing office on the eastern side of the project site. The clubhouse would include lounge areas, large screen television, meeting space, resident computer stations, fitness room, restrooms, and leasing office. Outdoor amenities feature a swimming pool, lounge, and shade structures adjacent to the clubhouse. The northern end of the project site would include an outdoor patio with seating, covered outdoor kitchen with barbeque counter, sink, tables, and a television. To the west of the outdoor patio would include a dog run, and to the east of the outdoor patio would include a multi-sport court for sports such as basketball. An existing bus stop is located on the eastern side of Creekside Drive. As part of the proposed project, the bus stop would be relocated along the frontage of the project site, on the western side of Creekside Drive. The bus stop would include an Americans with Disabilities Act (ADA) accessible pad and bus stop signage. Additionally, a sidewalk would be placed between the relocated bus stop and the existing bus stop across Creekside Drive. Site grading would occur in one phase. Construction would likely begin in October 2023 and would take approximately two years to complete.

Study Area

The cultural resources study area for the proposed project is defined as the geographic area where project activities may directly or indirectly cause changes in the character or use of historic properties of archaeological or buildings, structures, objects or features that are 45 years or older. The study area for the current undertaking includes approximately 7.71-acres within the City of Folsom in Sacramento County, California. The project area is in Section 6 of Township 9 North Range 8 East and Section 31 of Township 10 North Range 8 East on the USGS 7.5-minute *Folsom* Quadrangle Map (Appendix A, Figure 2).

Qualifications

The records searches, pedestrian survey, and report preparation herein were completed under the supervision of Benjamin D. Siegel, M.A., RPA, and HELIX Senior Archaeologist. Mr. Siegel is a Secretary of the Interior qualified archaeologist and cultural resources project manager with 14 years of professional experience throughout California and the United States. He has conducted and supervised numerous projects for compliance with Section 106 of the NHPA. The pedestrian survey was conducted by HELIX Staff Archaeologist Jentin Joe. Mr. Joe has over five years of experience conducting cultural resource investigations and pedestrian surveys across the state of California.

Resumes for Mr. Siegel and Mr. Joe are included in Appendix B.

REGULATORY FRAMEWORK

California Environmental Quality Act

CEQA requires that proposed projects be analyzed to determine whether it may cause significant effects to the environment, including historical resources. Pursuant to CEQA, a historical resource is a resource listed in, or eligible for listing in, the California Register of Historical Resources (CRHR). In addition, resources included in a local register of historic resources, or identified as significant in a local survey conducted in accordance with state guidelines, are also considered historic resources under CEQA. According to CEQA, the fact that a resource is not listed in, or determined eligible for listing in the CRHR, or is not included in a local register or survey, shall not preclude a CEQA Lead Agency from determining

that the resource may be a historic resource as defined in California Public Resources Code (PRC) Section 5024.1.7.

California Register of Historical Resources

Created in 1992 and implemented in 1998, the CRHR is “an authoritative guide in California to be used by state and local agencies, private groups, and citizens to identify the state’s historical resources and to indicate what properties are to be protected, to the extent prudent and feasible, from substantial adverse change” (PRC § 5024.1(a)). Certain properties, including those listed in or formally determined eligible for listing in the National Register of Historic Places (NRHP) and as a California Historical Landmark. This includes Points of Historical Interest such as sites, buildings, features or events that are of local (city or county) significance; those designated after December 1997 and recommended by the State Historical Resources Commission are listed in the CRHR. A resource, either an individual property or a contributor to a historic district, may also be listed in the CRHR if the State Historical Resources Commission determines that it meets one or more of the following criteria, per the California Code of Regulations, Title 14, Chapter 11.5, Section 4850 et seq:

Criterion 1: It is associated with events that have made a significant contribution to the broad patterns of local or regional history, or the cultural heritage of California or the United States; or

Criterion 2: It is associated with the lives of persons important to local, California, or national history; or

Criterion 3: It embodies the distinctive characteristics of a type, period, region, or method of construction or represents the work of a master, or possesses high artistic values.

Criterion 4: It has yielded, or has the potential to yield, information important to the prehistory or history of the local area, California, or the nation.

Resources nominated to the CRHR must retain enough of their historic character or appearance to be recognizable as historic resources and to convey the reasons for their significance. It is possible that a resource whose integrity does not satisfy NRHP criteria may still be eligible for listing in the CRHR. A resource that has lost its historic character or appearance may still have sufficient integrity for the CRHR if, under Criterion 4, it maintains the potential to yield significant scientific or historical information or specific data. Resources that have achieved significance within the past 50 years also may be eligible for inclusion in the CRHR, provided that enough time has lapsed to obtain a scholarly perspective on the events or individuals associated with the resource.

California Health and Safety Code 7050.5

Health and Safety Code 7050.5 establishes that the intentional disturbance, mutilation, or removal of interred human remains is a misdemeanor. This code also requires that upon the discovery of human remains outside of a dedicated cemetery excavation, disturbance of land shall cease until a county

coroner makes a report. The code also requires that the county coroner contact the NAHC within 24-hours if he or she determines the remains to be of Native American origin.

Native American Heritage Commission

PRC Section 5097.91 established the Native American Heritage Commission (NAHC), whose duties include the inventory of places of religious or social significance to Native Americans and the identification of known graves and cemeteries of Native Americans on private lands (PRC § 5097.94). The NAHC is responsible for bring forth actions regarding the prohibition or mitigation of severe or irreparable damage to Native American sanctified cemeteries, places of worship, religious or ceremonial sites, or sacred shrines located on public property. PRC § 5097.94 and § 5097.98 specify steps to be followed when the NAHC receives notification of a discovery of Native American human remains from a county coroner, including repatriation under the Native American Graves and Repatriation Act of 2001 and assisting landowners with developing agreements with appropriate Native American groups for the dignified treatment of Native American burials and associated cultural material.

Local Laws and Regulations

The City of Folsom has adopted ordinances and standard conditions to protect historical and cultural resources. These include the Folsom Municipal Code (FMC Chapter 17.52), which establishes a Historic District Commission and codifies the Historic District Design and Development Guidelines; City of Folsom Historic Register that maintains an inventory of important buildings and structures associated with Folsom's history between approximately 1850 to 1950. The City of Folsom 2035 General Plan, Chapter 10, Cultural Resources, includes several policies that establish the procedures and standards related to cultural resources (see Policy NCR 1.1.4 and 5.1.1 to 5.1.6).

METHODS

Records Searches. HELIX requested a records search of the California Historical Resources Information System, North Central Information Center (NCIC) at California State University, Sacramento on April 19, 2023. The records search encompassed the study area, consisting of the approximate 7.71-acre Project area and surrounding 0.25-mile area. The objective of the records search was to identify (1) prior cultural resource investigations completed in the project study area; and (2) prehistoric or historical resources previously documented in the project study area. Additional desktop research included a review of previous study reports, cultural resource records (DPR forms), historical USGS topographic maps, historical aerial imagery, and the Historic Properties Directory of the Office of Historic Preservation to identify NRHP and CRHR eligible or listed resources. The California Points of Historical Interest, California Historical Landmarks, as well as the City of Folsom 2035 General Plan Update, Environmental Impact Report, Cultural Resource chapter listings were reviewed to develop an understanding of the historical resources and landscape within and encompassing the project study area.

Native American Outreach. On April 19, 2023, HELIX requested a records search of the NAHC Sacred Lands File (SLF) to identify recorded locations of Native American sacred sites or human remains within the project area. A written response received from the NAHC on July 10, 2023, stated that the results of the SLF search returned negative, but that HELIX should still reach out to 11 Native American points of

contacts to see if they had any additional information about cultural resources in the project vicinity which they would like to share. On July 31, 2023, HELIX sent letters to the suggested points of contact.

Cultural Resource Pedestrian Survey. On May 11, 2023, HELIX Staff Archaeologist Jentin Joe, under the close supervision of HELIX Senior Archaeologist Ben Siegel, M.A. RPA, completed an intensive pedestrian survey of the project area. The survey involved the systematic investigation of the project area’s ground surface by walking in parallel 15-meter (m) transects. During the survey the ground surface was examined for artifacts (e.g., flaked stone tools, tool-making debris, stone milling tools, fire-affected rock, prehistoric ceramics), soil discoloration that might indicate the presence of a prehistoric cultural midden, soil depressions, and features indicative of the former presence of structures or buildings (e.g., standing exterior walls, postholes, foundations, wells) or historic debris (e.g., metal, glass, ceramics). Ground disturbances such as gopher holes, burrows, cut banks, and drainage banks were also visually inspected.

FINDINGS

Records Searches

NCIC Previous Studies

HELIX’s requested records search at the NCIC identified fifteen cultural resource studies which have been previously conducted within a 0.25-mile radius of the Project Area. Four of these studies overlapped with at least a portion of the currently proposed APE. Each of the fifteen previously conducted investigations are described briefly in Table 1, while the four previous studies which at least partially overlap with the currently proposed APE are discussed below the table.

Table 1
PREVIOUS STUDIES CONDUCTED WITHIN THE STUDY AREA

Report #	Year	Author(s)	Title	Within Project Area	Within 0.25-mile radius
000155	1977	Greenway, Gregory	An Archaeological Survey of the Oak Avenue Parkway, Ashland Water Transmission Main and Storage, Blue Ravine Water Transmission Main, and the Lew Howard Memorial Park for the City of Folsom, Sacramento County, California		X
000179	1978	Peak, Ann S. and Associates	Cultural Resource Assessment of the Rancho Circle Development, Folsom, Sacramento County, California		X
000289	1985	Peak & Associates, Inc.	Cultural Resource Assessment of the Blue Ravine Oaks Development, Folsom, Sacramento County, California		X

Report #	Year	Author(s)	Title	Within Project Area	Within 0.25-mile radius
003762	1993	Sugnet & Associates	Section 404 Reg. Compliance Pre-Discharge Notification Reg. #199101232 Willow Creek Estates South, Unit 10	X	
003959	1987	Jones & Stokes Associates, Inc.	Draft Environmental Impact Report for Blue Ravine Oaks East		X
004489	1986	Archo-Tec	An Archaeological Surface Reconnaissance of the Proposed Willow Creek Estates South Development Project Folsom, California	X	
004491	1986	Peak & Associates, Inc.	Field Reinspection for the Blue Ravine Oaks East Project		X
004518	1988	Lindstrom, Susan	A Cultural Resource Evaluation of the Cerros-Morrison Homes Project at Willow Springs Hill near Folsom, California Sacramento County		X
006703	2004	Jensen, Peter	Archaeological Inventory Survey Creekview Corporate Center Development Project, c. 7 acres Adjacent to Humbug Creek and Creekside Drive, Folsom, Sacramento County, California	X	
007926	1987	McKenna, Jeanette A. and Keven J. Peter	An Archaeological Reconnaissance Survey of a Five Hundred Acre Parcel within the City of Folsom, Sacramento County, California		X
008066	2004	Crawford, Karen	Historic Property Survey Report: East Bidwell Street/Blue Ravine Road, Final Archaeological Survey Report/ Historic Resource Evaluation Report for the Proposed Pedestrian/ Bicycle Bridge Across East Bidwell Street, City of Folsom, Sacramento County		X
009192	2007	Furry, John	Archaeological/Historical Survey of the Morrison Homes Bike Trail Project		X
009890	2007	Jensen, Sean Michael	Creekview Professional Center Development Project	X	
011374	2012	Foutch, Amy	PG&E External Corrosion Direct Assessment (ECDA) on Line EW10 0617-06 Station 138+98, Folsom		X
013890	1993	Turney, Paul	Historic Report for the Southern Pacific Transportation Company Abandonment Exemption in Sacramento County		X

Report # 003762, entitled *Section 404 Regulatory Compliance Pre-Discharge Notification Regulatory Number #199101232, Willow Creek Estates South Unit 10 Folsom California*, was prepared by Sugnet & Associates on October 7, 1993. The APE studied by Report # 003762 entirely encompasses the current APE. By and large this report is a wetlands study, though there is mention that archival research was conducted to investigate the presence or absence of cultural resources within the APE, and that no archaeological sites have been recorded within the confines of the Willow Creek Estates South project area. Bedrock Milling sites were found within Willow Creek Estates South (Draft and Final EIR) but none were located within the currently proposed Project Area (Sugnet & Associates 1993:5.4).

Report # 004489, entitled *An Archaeological Surface Reconnaissance of the Proposed Willow Creek Estates South Development Project, Folsom, California* was prepared by Archeo-Tec in February 1986. The 784.6 acre APE for this report entirely covered the current APE, and exceeded its boundaries to the west, east, and south. The cultural investigation associated with Report #004489 consisted of a literature review at the Archaeological Study Center at California State University at Sacramento and an intensive archaeological surface reconnaissance of the APE. The archival research revealed that no archaeological sites had been previously recorded within the confines of the report's APE, but that this was a result from a lack of previous archaeological studies conducted within the APE. The pedestrian survey associated with this report made use of 20 meter transects. Ultimately three prehistoric archaeological sites (named AT-1, AT-2, and AT-3) were located during the survey. These sites were recorded as bedrock mortar features, containing between two and seven utilized, course-grained volcanic boulders. The report concludes that there is a "reasonable possibility for the existence of potentially significant prehistoric period archaeological resources in the vicinity of AT-1, AT-2 and AT-3" and "recommended that a limited program of subsurface archaeological testing be implemented in the vicinity of these three bedrock mortar features". However, none of these three resources lie within the currently proposed APE, and as such neither they, nor materials associated with these sites are anticipated to be impacted by the proposed project.

Report # 006703, entitled *Archaeological Inventory Survey Creekview Corporate Centre Development Project, c. 7 acres Adjacent to Humbug Creek and Creekside Drive, Folsom, Sacramento County, California*, was prepared by Peter M. Jensen in March 2004. The cultural investigation associated with Report #006703 focused on an APE strikingly similar the currently proposed APE, though it appears to extend a bit further to the southwest (extending to Placerville Road). The report included a records search at the NCIC, Native American consultation, and a pedestrian survey of the APE. No evidence of prehistoric activity or cultural resources was found within the APE associated with Report #006703. There was however, evidence that a Historic-era cultural resource CA-SAC-308-H/P-34-335 (the Folsom Mining District) extended onto the Project Area. While the resource as a whole consists of the entire placer mining area which surrounds the town of Folsom and which once extended along the American River, the evidence of this site found to lie within the APE consists only of waste rock piles (often called "tailings"). Jensen evaluated the waste rock piles/tailings within the APE under the CRHR and NRHP criteria, and noted that a) the absence of historic artifacts or features makes the rock piles impossible to date, making it impossible to link the site components within the APE to specific mining events, b) the rock piles cannot be associated with people significant in California or US history, c) according to records on file at the NCIC, there are large numbers of recorded waste rock and tailing debris piles which essentially duplicate the attributes of the piles within the APE, and thus the observed rock piles are not rare or underrepresented nor indicative of a "distinctive type" or "distinguishable entity whose components may lack individual distinction" and d) as there are no artifacts or features associated with the waste rock, and as there has been more recent borrowing of some of the waste rock material for adjacent construction projects which has affected feature integrity, "further data recovery could not be expected to expand our understanding or appreciation of this portion of [the historic site] beyond that which has already been achieved in the existing site document filed with the NCIC." Ultimately, argues Jensen, "the waste rock piles within the project area do not contain unevaluated data categories important in local, regional, California or United States history." As a result, Jensen recommended that "the waste rock/tailings features present within the project area do not contribute to significance per CEQA or National Register eligibility for site CA-SAC-308-H." Furthermore "all surrounding lands have been fully developed for commercial and related use, with very substantial buildings and structures erected and constructed. As a consequence, the integrity of the

historic landscape itself within this portion of the City of Folsom has been completely destroyed- the viewscape at this location retains none of its original historic attributes or qualities". As the portions of historic-era resource CA-SAC-308-H (the Folsom Mining District) found within the currently proposed APE was recommended as not contributing to the historical significance of the district per CEQA or eligibility per the National Register, Jensen ultimately recommended that the development of the currently proposed project area be granted archaeological clearance, so long as an inadvertent discoveries protocol was adopted.

Report # 009890, entitled *Archaeological Inventory Survey Creekview Professional Center Development Project, c. 7.72-acres Sacramento County, California* was written by Sean Michael Jensen and was prepared in October of 2007. The cultural investigation associated with Report #008980, focused on an APE strikingly similar to both the currently proposed APE, and the APE associated with Report #006703 though it appears to extend a bit further to the southwest (extending to Placerville Road) than the currently proposed APE. The investigation associated with Report #009890 included a records search at the NCIC, Native American consultation, and a pedestrian survey. Similar to the findings of Report #006703, this investigation found no evidence of prehistoric presence or activity within the APE, but found that a portion of the Folsom Mining District (CA-SAC-308-h/P-34-335) extends into the APE. It was also noted within the report that prior to the pedestrian survey, the "client's representatives suggested possible 'holes' or 'mine pits' within the waste rock piles within the subject property. These have filled with water and are the source of the "wetlands" for which Corps of Engineers permitting may be required if they are to be infilled or otherwise impacted. However, observations made during the 2004 Jensen survey and the present re-survey suggest that the "holes" are simply pockets or depressions created at the juncture between separate episodes of rock deposition; the absence of rock material at the margins of areas where rock was deposited has resulted in what appears during the 2007 survey to be a 'hole' or 'excavation', but which in fact is an 'artifact' related to the manner of waste rock deposition itself." As a result, report #9890 interpreted these "holes" as depressions caused by the deposition of waste rock piles, and that they do not constitute sperate features related to the Folsom Mining District or any other cultural resource. Beyond the waste rock piles/tailings which were again identified within report #9890's pedestrian survey (as they were within the pedestrian survey conducted in association with report #006703), no historical resources were encountered within the APE. Report #9890 again evaluated the waste rock piles/tailings under the CRHR and NRHP eligibility criteria, and arrived at the same conclusion as report #006703, that, "the waste rock/tailings debris piles ... do not contribute to [the historical] significance [of the Folsom Mining District] per CEQA or National Register eligibility for site CA-SAC-308-H." As a result, the report recommends that the "portion of historic site CA-SAC-308-H located within the APE is recommended non-contributing with respect to the National Register of Historic Places eligibility, and not significant per CEQA... [and that] archaeological clearance is recommended for the proposed project, so long as inadvertent discoveries protocols for both cultural materials and human remains are adopted.

Previously Recorded Resources

HELIX's requested NCIC records search identified nine previously recorded historic or prehistoric-era resources located within a 0.25-mile radius of the currently proposed Project Area. One of those previously recorded resources, the Folsom Mining District (P-34-000335/ CA-SAC-00308H) was found to at least partially lie within the currently proposed APE. The nine previously identified resources within the project vicinity are described within Table 2, and the Folsom Mining District (P-34-000335/CA-SAC-00308H) is discussed in further detail below the table.

Table 2
PREVIOUSLY RECORDED RESOURCES WITHIN 0.25-MILE OF THE STUDY AREA

Primary (P-34-)	Trinomial	Year	Age	Description	Within Project area?
000009	N/A	1987	HIS	Mine/quarries/tailings	No
000335	CA-SAC-000308H	1995	HIS	Folsom Mining District, foundations/structure pads, water conveyance system and mine/quarries/tailings	Yes
000629	N/A	1987	PRE	Feature RC-1, bedrock milling feature	No
000818	CA-SAC-000625	1986	PRE	Feature AT-2, bedrock milling feature	No
000820	CA-SAC-000627	1986	PRE	Site #4 WCO-2, bedrock milling feature	No
000821	CA-SAC-000628	1987	PRE	Site #3 WCO-1, bedrock milling feature and pestle	No
000920	CA-SAC-000673H	1988	HIS	Willow Springs Dairy; dairy farm	No
005120	N/A	1991	HIS	Placerville and Sacramento Valley Railroad; train	No
005211	N/A	2007	PRE	Morrison Homes Trail #1; bedrock milling feature	No

Folsom Mining District (P-34-000335/CA-SAC-000308H). Dating to the Folsom historic mining period (1840s through the mid-twentieth century), the Folsom Mining District consists of the entire placer mining area surrounding the town of Folsom that once extended along the American River. The district incorporates the previous boundaries of the Folsom Mining District, the American River Placer Mining District, and numerous other, previously recorded smaller districts, along with separate features, structures, and objects distributed over an area in excess of 30 square miles. Features and sites within this district include mines, quarries, tailings, mining equipment, habitation sites, roads, railroad grades, water conveyance systems, and structural foundations. The Folsom Mining District is listed on the CRHR and NRHP. Records on file with the NCIC suggest that portions of this district may lie within the currently proposed APE, however cultural resource surveys covering the currently proposed APE which were conducted in 2004 and 2007 (associated with report #s 006703 and 009890 discussed in the previous section of this report) revealed that the only resources associated with the Folsom Mining District within the currently proposed APE are waste rock piles/tailings. Furthermore, it was the conclusion of both report #s 006703 and 009890 that these waste rock piles do not contribute to the CRHR or NRHP eligibility of the Folsom Mining District. As such these resources do not merit further consideration for the current undertaking as they do not require protection under CEQA or Section 106 of the National Historic Preservation Act. Nonetheless, an examination of these rock piles/tailings and a search for any additional features or artifacts that might be associated with the Folsom Mining District became the focal point of HELIX's pedestrian survey of the APE.

Historic Map and Aerial Imagery Analysis

Historic maps encompassing the project area were examined to better understand historic period land uses and developments within the project area. Maps examined included USGS Folsom 15' Quadrangle Maps from 1941, 1944, 1954 and 1967. HELIX's review of these maps however, did not reveal any information pertaining to historic period developments and or land use within the APE.

HELIX staff also examined a series of historic aerial photographs dating from 1952 to 2020 to better understand historic-era development in the vicinity of the APE (NETROnline 2023). The 1952 photograph shows the APE as a vacant lot, with no structures or signs of previous agricultural development. Within this photograph, East Bidwell Street (to the south of the APE) and Blue Ravine Road (to the west of the APE) are already present as paved roads. At this time the parcel to the adjacent south of the APE is also still in open space. These conditions remain constant on site at least through 1966, however by 1984, Creekside Drive had been constructed. By 1993, the hospital complex to the east of the APE was under development. By 1998, it is also clear that a small commercial complex was developed in the parcel to the south of East Bidwell Street. Some small commercial structures also appear to have been developed to the west of the APE sometime between 1993 and 1998. By 2002, the parking lot for the hospital complex to the east of the APE had been constructed and five additional structures appear to be added to the complex. Between 2002 and 2005, what appears to be a small commercial center appears to have been constructed to the immediate south of the APE and a dirt trail was constructed leading northwest across the APE from Creekside Drive. A driveway leading to the small commercial center from Creekside Drive was also constructed sometime between 2002 and 2005, as well as a bike trail along the northwest border of the APE. These conditions on the APE and in the surrounding vicinity appear to have remained constant through 2020 (NETROnline 2023).

Ultimately, HELIX's Historic Map and Aerial Imagery analysis did not reveal any traces of historic era activity or development within the currently proposed APE.

A General History of Mining in the Vicinity of the Project Area

The larger Folsom area was thoroughly placer mined during the Gold Rush through the early half of the 20th century. Willow Springs Hill, located close to the project area, was mined as early as 1851 (Lindstrom et al. 1993). The first mining excavations in the area were along Willow Creek on the north side of the hill. Gulches were explored from the creek towards the hill. Early mining efforts were relegated to the north side of the ridge where adequate water for mining operations could be accessed. The construction of the Natomas Ditch system facilitated mining efforts in the southern portions of Willow Springs Hill. While the total amount of gold extracted from this area is unknown, it is thought that millions of dollars' worth of precious metals were discovered in this area. The north side of Willow Springs Hill contains remnants of placer mining, ground sluicing, shallow excavations and mounds of hand-piled rocks, and other related activities, which are part of the Folsom Mining District (P-34-000335/CA-SAC-000308H), a historic mining landscape (Lindstrom et al. 1988). Nearby there are remnants of the Natomas Flume and associated ditches, also part of the District, which include a bedrock drain and drain tunnel, pond, slip-joint, prospect pits, sluice tailings, and other associated features (Lindstrom et al. 1988). Willow Springs Hill was also drift mined, and two collapsed mining tunnels on the northeast side of the hill have been recorded as remnants of the excavations of Jacob Bruggers, who led mining operations in the area in the 1920s. These drift mines, and others like them in the area were generally designed to have low and narrow corridors (to keep digging costs down) but

were expanded in areas where precious metals were encountered, often at the contact points between cemented gravels and bedrock. Large portions of Willow Springs Hill were later dredged, washing away evidence of Gold Rush activities and mining features. Dredging began on the hill in 1933, just one year after Robert Keefe sold 50-acres in the area to the Gold Hill Dredging Company (Lindstrom et al. 1998:33). Machinery for this dredging was moved on site from Dayton Nevada, and shortly after dredging began near the site of the old Willow Springs Mine, and gradually moved south towards Prairie City. These dredging activities ceased in the area however, in 1942, by order of the War Production Board.

Native American Outreach

Native American Outreach. On April 19, 2023, HELIX requested a records search of the NAHC Sacred Lands File (SLF) to identify recorded locations of Native American sacred sites or human remains within the project area. A written response received from the NAHC on July 10, 2023, stated that the results of the SLF search returned negative, but that HELIX should still reach out to 11 Native American points of contacts to see if they had any additional information about cultural resources in the project vicinity which they would like to share. On July 31, 2023, HELIX sent letters to the suggested points of contact. These Native American points of contact included:

- Rhonda Morningstar Pope, Chairperson, Buena Vista Rancheria of Me-Wuk Indians
- Pamela Cubbler, Vice Chairperson, Colfax-Todds Valley Consolidated Tribe
- Representative of the Cultural Preservation Department, Colfax-Todds Valley Consolidated Tribe
- Clyde Prout, Chairperson, Colfax-Todds Valley Consolidated Tribe
- Sara Dutschke, Chairperson, Lone Band of Miwok Indians
- Regina Cuellar, Chairperson, Shingle Springs Band of Miwok Indians
- Grayson Coney, Cultural Director, Tsi Akim Maidu
- Gene Whitehouse, Chairperson, United Auburn Indian Community of the Auburn Rancheria
- Dahlton Brown, Director of Administration, Wilton Rancheria
- Steven Hutchason, Tribal Historic Preservation Officer, Wilton Rancheria
- Jesus Tarango, Chairperson, Wilton Rancheria

As of the date of this report, only one response, a letter from the Shingle Springs Band of Miwok Indians Cultural Resources Department, has been received. In this letter, dated August 21, 2023, the tribe did not report the location of any sensitive cultural resources within the project vicinity, and requested that the tribe be added as a consulting party in the identification of any Tribal Cultural Properties. No additional responses have been received from the NAHC recommended Native American contacts. Correspondence related to Native American outreach is included in Appendix C of this report.

Intensive Pedestrian Survey

On May 12, 2023, HELIX Staff Archaeologist Jentin Joe surveyed the entirety of the 7.71-acre APE. The surveyor used transects spaced 10-meters apart to conduct a systematic investigation of the APE. During the survey, the ground surface was examined for artifacts (e.g., flaked stone tools, tool-making debris, stone milling tools, fire-affected rock, and prehistoric ceramics), soil discoloration that might indicate the presence of a prehistoric cultural midden, soil depressions, and features indicative of the former presence of structures or buildings (e.g., standing exterior walls, postholes, foundations, wells), or historic debris (e.g., metal, glass, ceramics). Representative survey photographs are found in Attachment D.

In the northwest quadrant of the APE vegetation was found to be quite dense. A canopy of small acorn bearing oak trees extends just south of the concrete walkway that borders the northern boundary of the property (Photograph 1). There is also a “pit” located in between several waste rock piles / tailings piles matching the description of the reported “pits” mentioned in Report #009890 which was found to be completely covered over in vegetation, with dense brambles preventing pedestrian access (Photograph 2). Waste rock covers a large portion of the ground in this area with small, broken, palm-sized brown/black cobbles making up a majority of the waste rock piles (Photograph 3). Originating within this northwestern quadrant and extending into the southwest and northeast portions of the APE, is an approximately 100-foot tall hill that towers over the APE and surrounding commercial buildings. The surveyor also noted considerable trash within the northwestern quadrant of the APE which is the result of a homeless encampment in this section.

The northeast quadrant of the APE is characterized by waste rock piles/tailings. These remains mostly border the northern edge of a secondary “pit” area that makes up the majority of this section (Photograph 4). The rocks that make up these tailings mostly consist of palm sized brown and grey cobbles of granitic and metavolcanic rock. Observable soils in this area consists of very compact, light grey silt loam, with a significant level of small and mid-sized rock and cobble inclusions (Photograph 5). A foot worn pathway was also noted along the “pit” within this quadrant which is also bordered by tailings on both sides and runs approximately 150-feet (Photograph 6). The “pit” in this section of the APE is even larger than the one in the northwest quadrant. It essentially runs from the eastern corner of the APE to the center. The pit within this quadrant is also entirely overgrown on all of its slopes with bramble, preventing pedestrian access.

The southeast and southwest quadrants of the APE are both are on a raised hilltop above Creekside Drive and are heavily vegetated with waist high dry grasses which afforded the surveyor only modest ground surface visibility (approximately 30-40 percent) (Photograph 7). The southeast and southwest quadrants are at an elevation approximately 30 feet above street level but, were found to be relatively flat at their top.

Ultimately the APE was thoroughly inspected during the survey and no prehistoric era resources were encountered. Furthermore, the only traces of historic era resources found within the APE consisted of waste rock piles/tailings that had been noted by previous surveys of the APE in 2004 and 2007, associated with the Folsom Mining District (P-34-000335/CA-SAC-000308H). HELIX prepared a continuation sheet on the Department of Recreation and Parks Forms (DPR) for the Folsom Mining District, depicting and describing the current conditions of these rock waste piles/tailings. Copies of

these DPR forms can be found in Attachment E of this report. No additional artifacts or features associated with these rock waste piles/tailings were observed by HELIX's surveyor.

CONCLUSION

The cultural resource investigation of the Creekside Apartments Project included a records search of the Northern California Information Center (NCIC) database, desktop archival research including historical map and aerial image analysis, Native American outreach, and an intensive pedestrian survey of the Project Area. The records search at the NCIC identified fifteen previously conducted cultural investigations in the vicinity of the APE, four of which included an examination of the currently proposed Project Area. Of particular interest were Report #006703 and #009890 as their associated cultural investigations covered project areas strikingly similar to the currently proposed APE. Through their records searches, native American outreach efforts, and pedestrian surveys of the area, these reports concluded that the only cultural resources lying within the currently proposed APE consisted of waste rock piles/tailings associated with the Folsom Mining District (P-34-000335/CA-SAC-000308H). Furthermore, both reports recommended that the waste rock/tailings debris piles do not contribute to the significance per CRHR or NRHP eligibility of the Folsom Mining District and as such do not require further consideration for the purposes of project development. The NCIC records search also revealed that the rock piles/tailings associated with the Folsom Mining District are the only previously recorded cultural resources that lie within the APE. As a result of these records search findings, HELIX made it a priority to confirm the findings of Report #006703 and #009890 during the 2023 intensive pedestrian survey of the APE.

On May 12, 2023, HELIX Staff Archaeologist Jentin Joe surveyed the entirety of the 7.71-acre APE. The surveyor used transects spaced 10 meters apart to conduct a systematic investigation of the APE. During the survey, the ground surface was found to exhibit moderate visibility (ranging between 30-60 percent). Ultimately the APE was thoroughly inspected during the survey and no prehistoric era resources were encountered. Furthermore, the only traces of historic era resources found within the APE consisted of the waste rock piles/tailings that had been noted by previous surveys of the APE in 2004 and 2007, associated with the Folsom Mining District (P-34-000335/CA-SAC-000308H). HELIX prepared a continuation sheet on the DPR form for the Folsom Mining District, depicting and describing the current conditions of these rock waste piles/tailings. Copies of these DPR forms can be found in Attachment E of this report. No additional artifacts or features associated with these rock waste piles/tailings were observed by HELIX's surveyor.

As a result of HELIX's cultural investigation of the currently proposed APE, HELIX is inclined to agree with the findings of Report #006703 and #009890, in that the only cultural resources that appear to be located within the APE are waste rock/tailings piles associated with the Folsom Mining District (P-34-000335/CA-SAC-000308h), and that furthermore, due to the lack of additional features or datable artifacts or artifact scatters in association with these waste rock/tailings piles, these piles do not contribute to the significance per CRHR or NRHP eligibility of the Folsom Mining District and as such do not require further consideration for the purposes of the currently proposed project.

As a result, HELIX recommends that there would be no effect on historic properties, including archaeological and built-environment resources, as a result of project implementation. No additional studies, archaeological work, or construction monitoring are recommended. However, HELIX

recommends that an Accidental Discovery of Cultural Resources and an Accidental Discovery of Human Remains protocols be implemented in the event that activities that might disturb the project area's ground surface over the course of the project encounter previously unrecorded cultural resources beneath the ground surface. Details on how these recommendations can be implemented are provided below.

Accidental Discovery of Cultural Resources

In the event that cultural resources are exposed during ground-disturbing activities, construction activities shall be halted within 100-feet of the discovery. Cultural resources could consist of but are not limited to stone, bone, wood, or shell artifacts, or features including hearths, structural remains, or historic dumpsites. In and around the waste rock/tailings piles associated with the Folsom Mining District (that are known to lie within the APE, there is also the possibility to encounter artifacts related to mining activities and or miner work camps. If the resources cannot be avoided during the remainder of construction, an archaeologist, who meets the Secretary of the Interior's Professional Qualifications Standards, shall be retained to assess the resource and provide appropriate management recommendations. If the discovery proves to be CRHR- or NRHP-eligible, additional work, such as data recovery excavation, may be warranted and shall be discussed in consultation with the Lead Agency.

Accidental Discovery of Human Remains

Although considered highly unlikely, there is always the possibility that ground disturbing activities during construction may uncover previously unknown human remains. In the event of an accidental discovery or recognition of any human remains, Public Resource Code (PRC) Section 5097.98 must be followed. Once project-related earthmoving begins and if there is a discovery or recognition of human remains, the following steps shall be taken:

1. There shall be no further excavation or disturbance of the specific location, or any nearby area reasonably suspected to overlie adjacent human remains until the County Coroner is contacted to determine if the remains are Native American and if an investigation of the cause of death is required. If the coroner determines the remains are Native American, the coroner shall contact the NAHC within 24 hours, and the NAHC shall identify the person or persons it believes to be the "most likely descendant" of the deceased Native American. The most likely descendant may make recommendations to the landowner or the person responsible for the excavation work, for means of treating or disposing of, with appropriate dignity, the human remains, and any associated grave goods as provided in PRC Section 5097.98, or
2. Where the following conditions occur, the landowner or his/her authorized representative shall rebury the Native American human remains and associated grave goods with appropriate dignity either in accordance with the recommendations of the most likely descendent or on the project area in a location not subject to further subsurface disturbance:
 - The NAHC is unable to identify a most likely descendent or the most likely descendent failed to make a recommendation within 48 hours after being notified by the commission;
 - The descendent identified fails to make a recommendation; or

- The landowner or his authorized representative rejects the recommendation of the descendent, and the mediation by the NAHC fails to provide measures acceptable to the landowner.

If you have any questions regarding the approach, methodology, results, or conclusions of this CRA, please do not hesitate to contact me at BenS@helixepi.com.

Sincerely,



Benjamin D. Siegel, M.A., RPA
Cultural Resources Project Manager

Attachments:

- Attachment A Figures
- Attachment B Staff Resumes
- Attachment C Native American Correspondence
- Attachment D Representative Survey Photographs
- Attachment E Completed DPR Forms

REFERENCES

- Lindstrom. S., J. Wells and N.L. Wilson 1988. A Cultural Resource Evaluation of the Los Cerros-Morrison Homes Project, Willow Springs Hill, Folsom, California, Sacramento County. Susan Lindstrom, Consulting Archaeologist Submitted to Holliman, Hackard & Taylor, Attorneys. Copies available from the North Central Information Center, California State University, Sacramento. 36.
- Lindstrom. S., J. Wells and N.L. Wilson 1998. A comparative Evaluation of the Natoma Ground Sluice Diggings, Folsom, California, Sacramento County. Susan Lindstrom, Consulting Archaeologist. Submitted to Environmental Impact professionals. Copies Available from the North Central Information Center, California State University, Sacramento.
- Lindstrom, S., J. Wells and N.L. Wilson, 1993. A Cultural Resource Inventory of Prairie Oaks Center Project, 90 Acres Near Folsom, California, Sacramento County. Susan Lindstrom, Consulting Archaeologist. Submitted to the City of Folsom. Copies available from the North Central Information Center, California State University, Sacramento.
- NETROnline. 2023. Historic Aerials. Electronic resource. <https://www.historicaerials.com/viewer>. Accessed May 4, 2023.

Attachment A

Figures

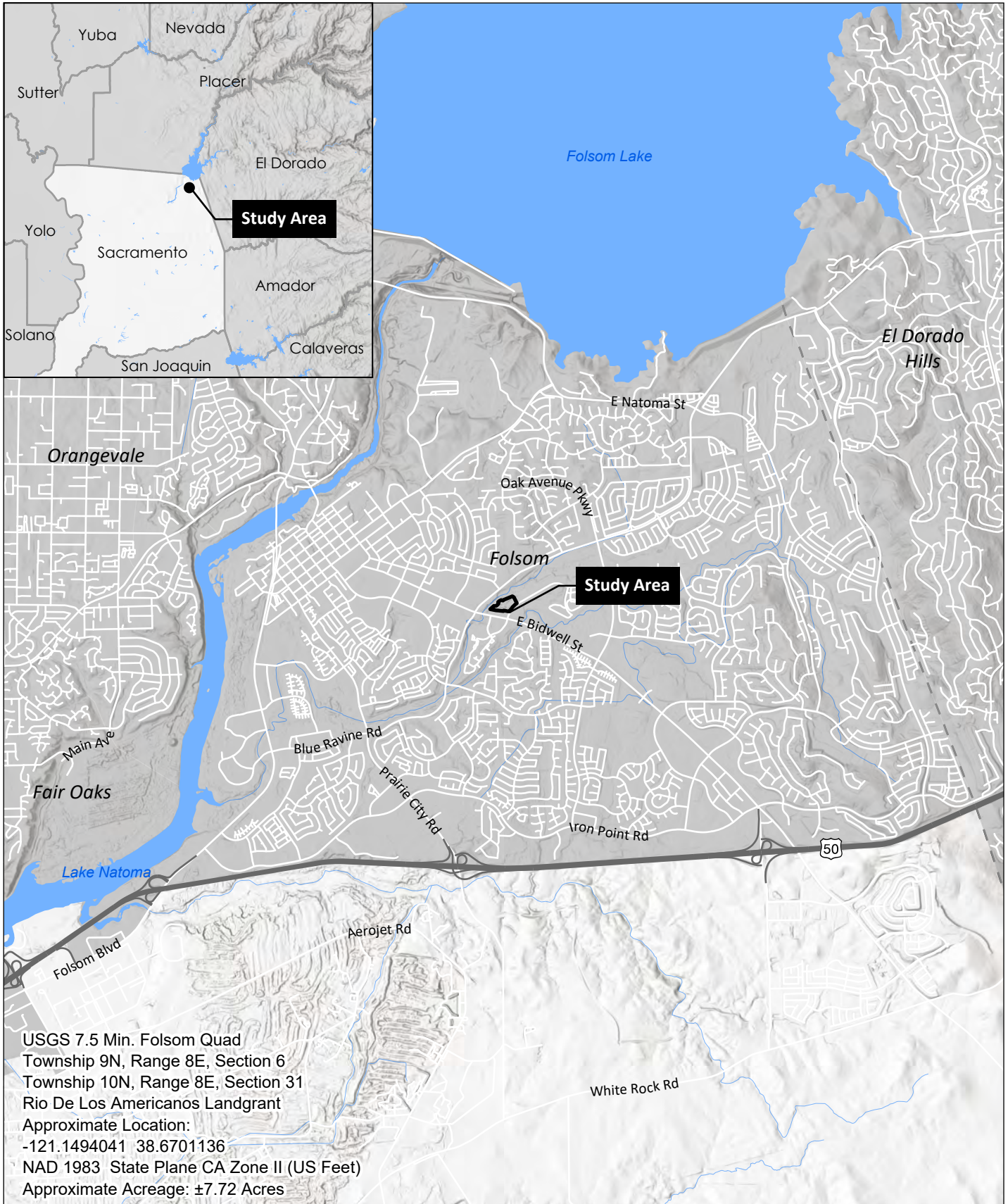

Legend

 Area of Potential Effect - 7.72 Acres *Accuracy may vary. Line work provided by project applicant

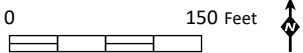

Source: Aerial Imagery (Maxar, 5/1/2022)

Attachment B

Resumes

EDUCATION

Doctor of Philosophy
Candidate,
Anthropology, University
of California, Berkeley,
2023

Master of Arts,
Anthropology, University
of California, Berkeley,
2019

Master of Arts, Maritime
Studies and Nautical
Archaeology, East
Carolina University, 2011

Master of Arts, American
History, Emory University,
2007

Bachelor of Arts, History,
Cum Laude, Emory
University, 2007

CERTIFICATIONS

Registered Professional
Archaeologist,
No. 989542

U.S. SOI Qualified for
Historic Archaeology,
Prehistoric Archaeology,
and History

PROFESSIONAL AFFILIATIONS

Society for Historical
Archaeology

BENJAMIN SIEGEL, RPA

Cultural Resources Project Manager



Mr. Siegel is an archaeologist and cultural resource manager with 14 years of experience directing cultural resource management efforts across the United States and in countries abroad. He regularly authors or co-authors cultural resource assessments and reports associated with projects requiring compliance with Section 106 of the National Historic Preservation Act (NHPA), National Environmental Policy Act (NEPA), and California Environmental Quality Act (CEQA). He has applicable experience in directing records searches, field

surveys, site evaluations, data recovery efforts, and developing resource mitigation plans for large scale cultural resource efforts. Mr. Siegel is also experienced in the application of the California Register of Historical Resources (CRHR) and National Register of Historic Places (NRHP) evaluation criteria to various cultural resources. He meets the Secretary of the Interior's (SOI) Professional Qualifications Standards for prehistoric archaeology, historic archaeology, and history and is a member of the Register of Professional Archaeologists.

Mowry Village Residential Development (2021). Senior Archaeologist responsible for conducting a California Historical Resources Information System (CHRIS) records search, historic aerial photograph analysis, tribal outreach, and an intensive pedestrian survey to inform a cultural resource assessment of a 35-acre project area in the City of Newark in Alameda County. The project site had a high potential to contain prehistoric archaeological sites and resources. Served as the primary author for the final cultural resource assessment report for the project to comply with CEQA requirements for the management of cultural resources. Work performed for Integral Communities.

Fred Jackson First Mile/Last Mile Connection Environmental Compliance (2021). Senior Archaeologist for construction monitoring during roadway improvement project located in unincorporated community of North Richmond, Contra Costa County. Responsible for California Historical Resources Information System records search, Native American Heritage Commission Sacred Lands File search, technical cultural report authorship, and for the development of a Worker Environmental Awareness Program training for project construction crews and contractors before excavation and ground disturbance activities. Work performed for Contra Costa County.

Folsom Corporate Center Apartments IS/MND (2021). Senior Archaeologist for proposed multi-family apartment community project approximately seven acres in size, in Folsom, Sacramento County. Responsible for conducting a California Historical Resources Information System (CHRIS) records search, Native American outreach, and directing a pedestrian survey of the project area. Author of the project's cultural resource assessment which meet with CEQA requirements. Work performed for the City of Folsom Community Development Department.

Natoma Senior Apartments IS/MND (2022). Senior Archaeologist for proposed senior apartment housing project approximately five acres in size, in Folsom, Sacramento

County. Responsible for conducting a California Historical Resources Information System (CHRIS) records search, Native American outreach, and directing a pedestrian survey of the project area. Author of a cultural resource assessment that meets with CEQA and Section 106 requirements. Work performed for City of Folsom Community Development Department.

Livermore Monopine IS/MND (2022). Senior Archaeologist for a cultural resources evaluation in support of CEQA IS/MDN for a proposed monopine located within Livermore Community Park in the City of Folsom, Sacramento County. The project includes the construction of an 89-foot-tall stealth monopine co-lacatable tower with associated infrastructure. Work performed for the City of Folsom who also serves as the lead agency.

Granite Grammar School Cultural and Historical Resources Assessment (2022). Senior Archaeologist for cultural resources assessment for the Granite Grammar School located in the City of Folsom, Sacramento County. Granite Grammar School is listed in the California Register of Historical Resources. Cultural resources assessment report was prepared to meet CEQA and NHPA compliance requirements.

Watt Avenue Apartments (2021). Senior Archaeologist for seven-acre apartment complex development project located in North Highlands, Sacramento County. Responsible for producing the Cultural Resource Assessments associated with CEQA and Section 106 compliance. Work performed for New Green Properties, LLC.

Maverick Gas Station, Watt Avenue & Jackson Road (2021 - 2022). Senior Archaeologist for development of a gas station and convenience store with a project footprint of approximately nine acres in Rosemont, Sacramento County. Responsible for producing a Cultural Resource Assessment associated with CEQA and Section 106 compliance. Work performed for RSC Engineering.

Waterman Brinkman Logistics Center (2021 - 2022). Senior Archaeologist for preparation of a CEQA and Section 106-compliant cultural resource assessment report for the Waterman Brinkman Logistics Center Project located in the City of Elk Grove. The project consists of a distribution warehouse building, associated parking, and minor landscaping on a 20.6-acre site. Work performed for Buzz Oates with the City of Elk Grove as the lead agency.

Whipple Road 7 Eleven and Convenience Store (2021). Senior Archaeologist responsible for development of a Worker Environmental Awareness Program training for project construction crews and contractors prior to excavation and ground disturbance activities on project site located in the City of Union City, Alameda County. Work performed for Guggenheim Development Services LLC.

California Truck and Trailer Repair Shop (2021). Senior Archaeologist for a Truck and Trailer repair shop, approximately two acres in size, located in the City of Sacramento. Responsible for conducting a California Historical Resources Information System (CHRIS) records search, Native American outreach, and directing a pedestrian survey of the project area. Author of a cultural resource assessment that meets with CEQA requirements. Work performed for California Truck and Trailer Repair, Inc.

San Juan Oaks Archaeological and Native American Monitoring (2021 - 2022). Senior Archaeologist for a residential development project on approximately 400 acres in San Juan Oaks, San Benito County. Responsible for archaeological monitoring of two previously recorded Native American sites located near a proposed housing development. Ensured that all construction staff adhered to Worker Environmental Awareness Program during all excavation and ground disturbance activities. Coordinated with Native American Tribal Monitor and key staff to ensure that construction crew was meeting tribal preservation standards on site. Confidential client.

Poppy Grove Affordable Housing IS/MND (2022). Senior Archaeologist for an affordable housing development project on approximately 16 acres located in Elk Grove, Sacramento County. Responsible for conducting a California Historical Resources Information System (CHRIS) records search and directing a pedestrian survey of the project area. Author of a cultural resource assessment that meets with CEQA requirements. Work performed for UrbanCore Development, LLC. with the City of Elk Grove as the lead agency.

EDUCATION

Bachelor of Arts,
Anthropology, University
of California, Davis, 2018

Associate of Arts,
Anthropology,
American River College,
2016

JENTIN JOE

Staff Archaeologist



Mr. Joe has experience with large monitoring, survey, and excavation projects throughout California. He has participated in the full range of projects involving survey, testing, laboratory analysis, and technical report writing. Mr. Joes has completed various types of field surveys including block, linear and reconnaissance surveys. Mr. Joe has authored numerous reports and completed documentation for a variety of telecom projects as well as archaeological site record forms. He has worked as an archaeological monitor for numerous projects

which required keeping daily monitoring logs annotated with project photographs. He has worked closely with Native American monitors and has a good working relationship with construction crews and other project personnel. Mr. Joe is also experienced in Geographic Information Systems (GIS) and has experience with both Trimble and Garmin devices.

San Juan Oaks Archaeological and Native American Monitoring (2021 – 2022).

Archaeologist for a project to develop the area adjacent to the San Juan Oaks Golf Course. Duties included being the primary archaeological monitor as well as providing Workers Environmental Awareness training to the construction crew.

Garland Battery Energy Storage System (2021). Archaeologist and primary monitor for the construction of a utility-scale solar generation facility in unincorporated Kern County. Tasks included taking daily logs, addressing any unanticipated finds, photographing progress, and providing environmental awareness training new construction workers on-site.

Hidden Valley Lake Dredging Project (2019 - 2020). Archaeologist for a project to dredge excess sediment from Hidden Valley Lake located in Lake County. Tasks included performing construction monitoring in multiple locations, addressing unanticipated discoveries during monitoring, keeping daily logs, and co-authoring the final monitoring report. Work performed for Hidden Valley Lake Association, with the County of Lake as the lead agency.

Old Depot Bike Park (2019). Archaeologist conducting an archaeological survey for a bike park project in El Dorado County to characterize cultural resource impacts by construction and operation of the park. The project included ground disturbing activities associated with land modifications to accommodate the installation of bike tracks, tricks and jumps, and associated recreational facilities. Project was conducted for El Dorado County who was also the lead agency.

Strawberry Prescribed Burn (2019 - 2020). Archaeologist and surveyor for a prescribed burn taking place in the Strawberry area. Intensive pedestrian survey, report editing, and site re-recording were among the duties undertaken during this project.

Granite Thin (2019 - 2020). Archaeological surveyor for a fuel reduction project near the Yosemite area. Duties included site recordation, report writing and editing, and extensive pedestrian survey.

Social and Ecological Resilience Across the Landscape Fire Management Features Cultural Resources (2021 - 2022). Archaeological technician for a 7,000+ acre survey taking place in the Stanislaus National Forest. Duties included intensive pedestrian survey, site monitoring and recordation, photographing a multitude of features and sites, and extensive reporting.

South Bay Salt Pond Restoration Project, Eden Landing Phase 2 (2020). Archaeological technician for a cultural resources survey for the Eden Landing Ecological Reserve in Alameda County. The project would restore natural hydrology to approximately 3,219 acres of diked baylands that were historically used for solar salt production. This area includes two National Register of Historic Places (NRHP)-eligible historic districts, the Alviso Salt Works Historic Landscape and the Eden Landing Salt Works Historic Landscape, that represent salt farms dating back as early as the 1850s. The project area consisted of two parcels totaling over 20 acres. Work performed for Ducks Unlimited, Inc., with the County of Alameda as the lead agency.

Slate Solar Power Development (2020). Archaeologist conducting subsurface testing for a solar project in Kings County. The Santa Rosa Rancheria Taki Yokut tribe requested that subsurface presence/absence testing be conducted in the westernmost portion of an approximately 2,400 project site which was performed with negative results. Work performed for Recurrent Energy.

Terracon-2020 (2020). Archaeologist for ongoing telecommunications projects throughout northern California. Projects require record searches, map reviews, field surveys, historic building and ground disturbance evaluations, and compliance reports for State Historic Preservation Officer (SHPO) submittal. Work conducted as a consultant for Terracon with the Federal Communications Commission (FCC) as the lead agency.

Hwy 89 Almaden-SJWC Willow Glen - 6120001170 (2020). Archaeologist for construction monitoring of a cell tower installation within a less than 5-acre lease area within the City of San Jose. Work was performed as a subcontractor to Bothwell Construction, with the City of San Jose as lead agency.

EBI - 2020 (2020). Archaeologist for ongoing telecommunications projects throughout northern California. Projects require record searches, map reviews, field surveys, historic building and ground disturbance evaluations, and compliance reports for State Historic Preservation Officer (SHPO) submittal. Work conducted as a consultant for EBI with the Federal Communications Commission (FCC) as the lead agency.

Hidden Valley Restaurant Project (2020). Archaeological Technician for sub-surface testing at the Hidden Valley Lake golf course. The project consisted of trench testing for archaeological resources within an approximately 5-acre project area. The work was conducted for the HOA of Hidden Valley Lake.

Scholar Way Senior Apartment Community (2020). Archaeologist for an adult living project in Sacramento County. Tasks include conducting a pedestrian survey to characterize any prehistoric or historic-era archaeological resources located within the project site. The survey consisted of a pedestrian walk-over of the approximately 4.2-acre project site in parallel transects spaced at 10-meter intervals. During the survey the ground surface was examined for the presence of historic-era artifacts (e.g., metal, glass, ceramics), prehistoric artifacts (e.g., flaked stone tools, tool-making debris), and other features that might represent human activity that took place more than 50 years ago. No evidence of two known archaeological sites were observed during the survey, and no new cultural resources were found. Work was performed for the City of Folsom who was also the lead agency.

Attachment C

Native American
Correspondence

Sacred Lands File & Native American Contacts List Request

Native American Heritage Commission

1550 Harbor Blvd, Suite 100

West Sacramento, CA 95691

916-373-3710

916-373-5471 – Fax

nahc@nahc.ca.gov

Information Below is Required for a Sacred Lands File Search

Project: Creekside Apartments Project (02576.00075.001)

County: Sacramento County

USGS Quadrangle Name: Folsom

Township: 9 & 10 N **Range:** 8 E **Section(s):** 6 & 31

Company/Firm/Agency: Ben Siegel, RPA at HELIX Environmental Planning Inc.

Street Address: 1180 Iron Point Road, Suite 130

City: Folsom, CA **Zip:** 95630

Phone: (916)-435-1205

Email: bens@helixepi.com

Project Description: The Creekside Apartments Project is located north of East Bidwell Street, east of Blue Ravine Road and west of Creekside Drive in the city of Folsom, in Sacramento County, California. The proposed project includes the construction and operation of a 187-unit multi-family rental housing community on a 7.71-acre site. The development will consist of 187-unit multi family rental housing community with a mix of one-, two-, and three-bedroom units arranged in four (4), four-story buildings. The project site would include surfaced driveways and parking spaces surrounding the four buildings to accommodate 335 parking stalls. The project site would also include a 5,900 square foot clubhouse/leasing office with indoor amenities, as well as outdoor amenities and landscaping. Outdoor amenities include a swimming pool, lounge, and shade structures adjacent to the clubhouse. The northern end of the project site would include an outdoor patio with seating. West of the patio would be a dog run, and east of the patio would be a multi-sport court. An existing bus stop is located on the eastern side of Creekside Drive and would be relocated along the frontage of the project site, on the western side of Creekside Drive. Additionally, a sidewalk would be placed between the relocated bus stop and the existing bus stop across Creekside Drive. Site grading would include the over excavation and re-compaction of building pads. The Project Area is depicted on the attached map for your reference.



Source: Aerial Imagery (Maxar, 5/1/2022)



NATIVE AMERICAN HERITAGE COMMISSION

July 10, 2023

Ben Siegel
HELIX Environmental Planning, Inc.

Via Email to: bens@helixepi.com

Re: Creekside Apartments Project, Sacramento County

Dear Mr. Siegel:

A record search of the Native American Heritage Commission (NAHC) Sacred Lands File (SLF) was completed for the information you have submitted for the above referenced project. The results were negative. However, the absence of specific site information in the SLF does not indicate the absence of cultural resources in any project area. Other sources of cultural resources should also be contacted for information regarding known and recorded sites.

Attached is a list of Native American tribes who may also have knowledge of cultural resources in the project area. This list should provide a starting place in locating areas of potential adverse impact within the proposed project area. I suggest you contact all of those indicated; if they cannot supply information, they might recommend others with specific knowledge. By contacting all those listed, your organization will be better able to respond to claims of failure to consult with the appropriate tribe. If a response has not been received within two weeks of notification, the Commission requests that you follow-up with a telephone call or email to ensure that the project information has been received.

If you receive notification of change of addresses and phone numbers from tribes, please notify me. With your assistance, we can assure that our lists contain current information.

If you have any questions or need additional information, please contact me at my email address: Pricilla.Torres-Fuentes@nahc.ca.gov.

Sincerely,

Pricilla Torres-Fuentes

Pricilla Torres-Fuentes
Cultural Resources Analyst

Attachment



CHAIRPERSON
[VAVANT]

VICE CHAIRPERSON
Reginald Pagaling
Chumash

SECRETARY
Sara Dutschke
Miwok

COMMISSIONER
Isaac Bojorquez
Ohlone-Costanoan

COMMISSIONER
Buffy McQuillen
Yokayo Pomo, Yuki,
Nomlaki

COMMISSIONER
Wayne Nelson
Luiseño

COMMISSIONER
Stanley Rodriguez
Kumeyaay

COMMISSIONER
[VAVANT]

COMMISSIONER
[VACANT]

EXECUTIVE SECRETARY
**Raymond C.
Hitchcock**
Miwok/Nisenan

NAHC HEADQUARTERS
1550 Harbor Boulevard
Suite 100
West Sacramento,
California 95691
(916) 373-3710
nahc@nahc.ca.gov
NAHC.ca.gov

Buena Vista Rancheria of Me-Wuk Indians
Rhonda Morningstar Pope, Chairperson
1418 20th Street, Suite 200
Sacramento, CA, 95811

Colfax-Todds Valley Consolidated Tribe
Pamela Cubbler, Vice Chairperson
P.O. Box 4884
Auburn, CA, 95604

Colfax-Todds Valley Consolidated Tribe
Cultural Preservation Dept.
P.O. Box 4884
Auburn, CA, 95604

Colfax-Todds Valley Consolidated Tribe
Clyde Prout, Chairperson
P.O. Box 4884
Auburn, CA, 95604

Ione Band of Miwok Indians
Sara Dutschke, Chairperson
9252 Bush Street
Plymouth, CA, 95669

Shingle Springs Band of Miwok Indians
Regina Cuellar, Chairperson
P.O. Box 1340
Shingle Springs, CA, 95682

Tsi Akim Maidu
Grayson Coney, Cultural Director
P.O. Box 510
Browns Valley, CA, 95918

United Auburn Indian Community of the
Auburn Rancheria
Gene Whitehouse, Chairperson
10720 Indian Hill Road
Auburn, CA, 95603

Wilton Rancheria
Dahlton Brown, Director of Administration
9728 Kent Street
Elk Grove, CA, 95624

Wilton Rancheria
Steven Hutchason, THPO
9728 Kent Street
Elk Grove, CA, 95624

Wilton Rancheria
Jesus Tarango, Chairperson
9728 Kent Street
Elk Grove, CA, 95624

HELIX Environmental Planning, Inc.
1180 Iron Point Road
Suite 130
Folsom, CA 95630
916.365.8700 tel
619.462.0552 fax
www.helixepi.com



July 31, 2023

Buena Vista Rancheria of Me-Wuk Indians
Rhonda Morningstar Pope, Chairperson
1418 20th Street, Suite 200
Sacramento, CA, 95811

Subject: Creekside Apartments Project / 02576.00075.001

Dear Chairperson Pope,

HELIX Environmental Planning, Inc. (HELIX) has contracted with the City of Folsom to provide a Cultural Resources Technical Report in support of the proposed Creekside Apartments Project (Project) located in Sacramento County, California. A search of the Native American Heritage Commission's (NAHC) Sacred Lands File returned negative results, and the NAHC has suggested we contact you for information regarding Native American resources in or near the Project Area.

The Project is located north of East Bidwell Street, east of Blue Ravine Road and West of Creekside Driven in the City of Folsom. It consists of the construction and operation of 187-unit multifamily rental units in four (4), four-story buildings and 335 parking stalls on a 7.71-acre site. The project site would also include a 5,900 square foot clubhouse/leasing office with indoor amenities, as well as outdoor amenities and landscaping. An existing bus stop is located on the eastern side of Creekside Drive and would be relocated along the frontage of the project site, on the western side of Creekside Drive. Additionally, a sidewalk would be placed between the relocated bus stop and the existing bus stop across Creekside Drive. Site grading would include the over excavation and re-compaction of building pads. The attached topographic map depicts the Project Area, which is located within the Township 9 North, Range 8 East, Section 6 and Township 10 North, Range 8 East, Section 31 portions of the Folsom 7.5' USGS quadrangle map.

If there are sensitive resources on or near the proposed project location that could be impacted by construction activities, please advise us accordingly. If you have any information, questions, or concerns regarding the proposed project, please feel free to contact me directly at bens@helixepi.com or via phone at 404-312-5883.

Sincerely,

Benjamin D. Siegel

Benjamin D. Siegel, M.A., M.A., M.A., RPA
Cultural Resources Project Manager



Legend
Study Area - 7.71 Acres

Blue Ravine Rd

Creekside Dr

Placerville Rd

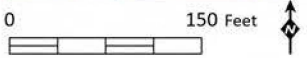

Source: Aerial Imagery (Maxar, 5/1/2022)

HELIX Environmental Planning, Inc.
1180 Iron Point Road
Suite 130
Folsom, CA 95630
916.365.8700 tel
619.462.0552 fax
www.helixepi.com



July 31, 2023

Colfax-Todds Valley Consolidated Tribe
Pamela Cubbler, Vice Chairperson
P.O. Box 4884
Auburn, CA, 95604

Subject: Creekside Apartments Project / 02576.00075.001

Dear Vice Chairperson Cubbler,

HELIX Environmental Planning, Inc. (HELIX) has contracted with the City of Folsom to provide a Cultural Resources Technical Report in support of the proposed Creekside Apartments Project (Project) located in Sacramento County, California. A search of the Native American Heritage Commission's (NAHC) Sacred Lands File returned negative results, and the NAHC has suggested we contact you for information regarding Native American resources in or near the Project Area.

The Project is located north of East Bidwell Street, east of Blue Ravine Road and West of Creekside Driven in the City of Folsom. It consists of the construction and operation of 187-unit multifamily rental units in four (4), four-story buildings and 335 parking stalls on a 7.71-acre site. The project site would also include a 5,900 square foot clubhouse/leasing office with indoor amenities, as well as outdoor amenities and landscaping. An existing bus stop is located on the eastern side of Creekside Drive and would be relocated along the frontage of the project site, on the western side of Creekside Drive. Additionally, a sidewalk would be placed between the relocated bus stop and the existing bus stop across Creekside Drive. Site grading would include the over excavation and re-compaction of building pads. The attached topographic map depicts the Project Area, which is located within the Township 9 North, Range 8 East, Section 6 and Township 10 North, Range 8 East, Section 31 portions of the Folsom 7.5' USGS quadrangle map.

If there are sensitive resources on or near the proposed project location that could be impacted by construction activities, please advise us accordingly. If you have any information, questions, or concerns regarding the proposed project, please feel free to contact me directly at bens@helixepi.com or via phone at 404-312-5883.

Sincerely,

Benjamin D. Siegel

Benjamin D. Siegel, M.A., M.A., M.A., RPA
Cultural Resources Project Manager



Legend
Study Area - 7.71 Acres

Blue Ravine Rd

Creekside Dr

Placerville Rd

0 150 Feet

Source: Aerial Imagery (Maxar, 5/1/2022)

HELIX Environmental Planning, Inc.
1180 Iron Point Road
Suite 130
Folsom, CA 95630
916.365.8700 tel
619.462.0552 fax
www.helixepi.com



July 31, 2023

Colfax-Todds Valley Consolidated Tribe
CTVCT Preservation, Cultural Preservation Dept.
P.O. Box 4884
Auburn, CA, 95604

Subject: Creekside Apartments Project / 02576.00075.001

CTVCT Preservation,

HELIX Environmental Planning, Inc. (HELIX) has contracted with the City of Folsom to provide a Cultural Resources Technical Report in support of the proposed Creekside Apartments Project (Project) located in Sacramento County, California. A search of the Native American Heritage Commission's (NAHC) Sacred Lands File returned negative results, and the NAHC has suggested we contact you for information regarding Native American resources in or near the Project Area.

The Project is located north of East Bidwell Street, east of Blue Ravine Road and West of Creekside Driven in the City of Folsom. It consists of the construction and operation of 187-unit multifamily rental units in four (4), four-story buildings and 335 parking stalls on a 7.71-acre site. The project site would also include a 5,900 square foot clubhouse/leasing office with indoor amenities, as well as outdoor amenities and landscaping. An existing bus stop is located on the eastern side of Creekside Drive and would be relocated along the frontage of the project site, on the western side of Creekside Drive. Additionally, a sidewalk would be placed between the relocated bus stop and the existing bus stop across Creekside Drive. Site grading would include the over excavation and re-compaction of building pads. The attached topographic map depicts the Project Area, which is located within the Township 9 North, Range 8 East, Section 6 and Township 10 North, Range 8 East, Section 31 portions of the Folsom 7.5' USGS quadrangle map.

If there are sensitive resources on or near the proposed project location that could be impacted by construction activities, please advise us accordingly. If you have any information, questions, or concerns regarding the proposed project, please feel free to contact me directly at bens@helixepi.com or via phone at 404-312-5883.

Sincerely,

Benjamin D. Siegel

Benjamin D. Siegel, M.A., M.A., M.A., RPA
Cultural Resources Project Manager



Legend
Study Area - 7.71 Acres

Blue Ravine Rd

Creekside Dr

Placerville Rd

0 150 Feet

Source: Aerial Imagery (Maxar, 5/1/2022)

HELIX Environmental Planning, Inc.
1180 Iron Point Road
Suite 130
Folsom, CA 95630
916.365.8700 tel
619.462.0552 fax
www.helixepi.com



July 31, 2023

Colfax-Todds Valley Consolidated Tribe
Clyde Prout, Chairperson
P.O. Box 4884
Auburn, CA, 95604

Subject: Creekside Apartments Project / 02576.00075.001

Dear Chairperson Prout,

HELIX Environmental Planning, Inc. (HELIX) has contracted with the City of Folsom to provide a Cultural Resources Technical Report in support of the proposed Creekside Apartments Project (Project) located in Sacramento County, California. A search of the Native American Heritage Commission's (NAHC) Sacred Lands File returned negative results, and the NAHC has suggested we contact you for information regarding Native American resources in or near the Project Area.

The Project is located north of East Bidwell Street, east of Blue Ravine Road and West of Creekside Driven in the City of Folsom. It consists of the construction and operation of 187-unit multifamily rental units in four (4), four-story buildings and 335 parking stalls on a 7.71-acre site. The project site would also include a 5,900 square foot clubhouse/leasing office with indoor amenities, as well as outdoor amenities and landscaping. An existing bus stop is located on the eastern side of Creekside Drive and would be relocated along the frontage of the project site, on the western side of Creekside Drive. Additionally, a sidewalk would be placed between the relocated bus stop and the existing bus stop across Creekside Drive. Site grading would include the over excavation and re-compaction of building pads. The attached topographic map depicts the Project Area, which is located within the Township 9 North, Range 8 East, Section 6 and Township 10 North, Range 8 East, Section 31 portions of the Folsom 7.5' USGS quadrangle map.

If there are sensitive resources on or near the proposed project location that could be impacted by construction activities, please advise us accordingly. If you have any information, questions, or concerns regarding the proposed project, please feel free to contact me directly at bens@helixepi.com or via phone at 404-312-5883.

Sincerely,

Benjamin D. Siegel

Benjamin D. Siegel, M.A., M.A., M.A., RPA
Cultural Resources Project Manager



Legend
Study Area - 7.71 Acres

Blue Ravine Rd

Creekside Dr

Placerville Rd

0 150 Feet

Source: Aerial Imagery (Maxar, 5/1/2022)

HELIX Environmental Planning, Inc.
1180 Iron Point Road
Suite 130
Folsom, CA 95630
916.365.8700 tel
619.462.0552 fax
www.helixepi.com



July 31, 2023

Ione Band of Miwok Indians
Sara Dutschke, Chairperson
9252 Bush Street
Plymouth, CA, 95669

Subject: Creekside Apartments Project / 02576.00075.001

Dear Chairperson Dutschke,

HELIX Environmental Planning, Inc. (HELIX) has contracted with the City of Folsom to provide a Cultural Resources Technical Report in support of the proposed Creekside Apartments Project (Project) located in Sacramento County, California. A search of the Native American Heritage Commission's (NAHC) Sacred Lands File returned negative results, and the NAHC has suggested we contact you for information regarding Native American resources in or near the Project Area.

The Project is located north of East Bidwell Street, east of Blue Ravine Road and West of Creekside Driven in the City of Folsom. It consists of the construction and operation of 187-unit multifamily rental units in four (4), four-story buildings and 335 parking stalls on a 7.71-acre site. The project site would also include a 5,900 square foot clubhouse/leasing office with indoor amenities, as well as outdoor amenities and landscaping. An existing bus stop is located on the eastern side of Creekside Drive and would be relocated along the frontage of the project site, on the western side of Creekside Drive. Additionally, a sidewalk would be placed between the relocated bus stop and the existing bus stop across Creekside Drive. Site grading would include the over excavation and re-compaction of building pads. The attached topographic map depicts the Project Area, which is located within the Township 9 North, Range 8 East, Section 6 and Township 10 North, Range 8 East, Section 31 portions of the Folsom 7.5' USGS quadrangle map.

If there are sensitive resources on or near the proposed project location that could be impacted by construction activities, please advise us accordingly. If you have any information, questions, or concerns regarding the proposed project, please feel free to contact me directly at bens@helixepi.com or via phone at 404-312-5883.

Sincerely,

Benjamin D. Siegel

Benjamin D. Siegel, M.A., M.A., M.A., RPA
Cultural Resources Project Manager



Legend
Study Area - 7.71 Acres

Blue Ravine Rd

Creekside Dr

Placerville Rd

0 150 Feet

Source: Aerial Imagery (Maxar, 5/1/2022)

HELIX Environmental Planning, Inc.
1180 Iron Point Road
Suite 130
Folsom, CA 95630
916.365.8700 tel
619.462.0552 fax
www.helixepi.com



July 31, 2023

Shingle Springs Band of Miwok Indians
Regina Cuellar, Chairperson
P.O. Box 1340
Shingle Springs, CA, 95682

Subject: Creekside Apartments Project / 02576.00075.001

Dear Chairperson Cuellar,

HELIX Environmental Planning, Inc. (HELIX) has contracted with the City of Folsom to provide a Cultural Resources Technical Report in support of the proposed Creekside Apartments Project (Project) located in Sacramento County, California. A search of the Native American Heritage Commission's (NAHC) Sacred Lands File returned negative results, and the NAHC has suggested we contact you for information regarding Native American resources in or near the Project Area.

The Project is located north of East Bidwell Street, east of Blue Ravine Road and West of Creekside Driven in the City of Folsom. It consists of the construction and operation of 187-unit multifamily rental units in four (4), four-story buildings and 335 parking stalls on a 7.71-acre site. The project site would also include a 5,900 square foot clubhouse/leasing office with indoor amenities, as well as outdoor amenities and landscaping. An existing bus stop is located on the eastern side of Creekside Drive and would be relocated along the frontage of the project site, on the western side of Creekside Drive. Additionally, a sidewalk would be placed between the relocated bus stop and the existing bus stop across Creekside Drive. Site grading would include the over excavation and re-compaction of building pads. The attached topographic map depicts the Project Area, which is located within the Township 9 North, Range 8 East, Section 6 and Township 10 North, Range 8 East, Section 31 portions of the Folsom 7.5' USGS quadrangle map.

If there are sensitive resources on or near the proposed project location that could be impacted by construction activities, please advise us accordingly. If you have any information, questions, or concerns regarding the proposed project, please feel free to contact me directly at bens@helixepi.com or via phone at 404-312-5883.

Sincerely,

Benjamin D. Siegel

Benjamin D. Siegel, M.A., M.A., M.A., RPA
Cultural Resources Project Manager



Legend
Study Area - 7.71 Acres

Blue Ravine Rd

Creekside Dr

Placerville Rd

0 150 Feet

Source: Aerial Imagery (Maxar, 5/1/2022)

HELIX Environmental Planning, Inc.
1180 Iron Point Road
Suite 130
Folsom, CA 95630
916.365.8700 tel
619.462.0552 fax
www.helixepi.com



July 31, 2023

Tsi Akim Maidu
Grayson Coney, Cultural Director
P.O. Box 510
Browns Valley, CA, 95918

Subject: Creekside Apartments Project / 02576.00075.001

Dear Director Coney,

HELIX Environmental Planning, Inc. (HELIX) has contracted with the City of Folsom to provide a Cultural Resources Technical Report in support of the proposed Creekside Apartments Project (Project) located in Sacramento County, California. A search of the Native American Heritage Commission's (NAHC) Sacred Lands File returned negative results, and the NAHC has suggested we contact you for information regarding Native American resources in or near the Project Area.

The Project is located north of East Bidwell Street, east of Blue Ravine Road and West of Creekside Driven in the City of Folsom. It consists of the construction and operation of 187-unit multifamily rental units in four (4), four-story buildings and 335 parking stalls on a 7.71-acre site. The project site would also include a 5,900 square foot clubhouse/leasing office with indoor amenities, as well as outdoor amenities and landscaping. An existing bus stop is located on the eastern side of Creekside Drive and would be relocated along the frontage of the project site, on the western side of Creekside Drive. Additionally, a sidewalk would be placed between the relocated bus stop and the existing bus stop across Creekside Drive. Site grading would include the over excavation and re-compaction of building pads. The attached topographic map depicts the Project Area, which is located within the Township 9 North, Range 8 East, Section 6 and Township 10 North, Range 8 East, Section 31 portions of the Folsom 7.5' USGS quadrangle map.

If there are sensitive resources on or near the proposed project location that could be impacted by construction activities, please advise us accordingly. If you have any information, questions, or concerns regarding the proposed project, please feel free to contact me directly at bens@helixepi.com or via phone at 404-312-5883.

Sincerely,

Benjamin D. Siegel

Benjamin D. Siegel, M.A., M.A., M.A., RPA
Cultural Resources Project Manager



Legend
Study Area - 7.71 Acres

Blue Ravine Rd

Creekside Dr

Placerville Rd

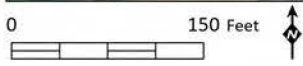

Source: Aerial Imagery (Maxar, 5/1/2022)

HELIX Environmental Planning, Inc.
1180 Iron Point Road
Suite 130
Folsom, CA 95630
916.365.8700 tel
619.462.0552 fax
www.helixepi.com



July 31, 2023

United Auburn Indian Community of the Auburn Rancheria
Gene Whitehouse, Chairperson
10720 Indian Hill Road
Auburn, CA, 95603

Subject: Creekside Apartments Project / 02576.00075.001

Dear Chairperson Whitehouse,

HELIX Environmental Planning, Inc. (HELIX) has contracted with the City of Folsom to provide a Cultural Resources Technical Report in support of the proposed Creekside Apartments Project (Project) located in Sacramento County, California. A search of the Native American Heritage Commission's (NAHC) Sacred Lands File returned negative results, and the NAHC has suggested we contact you for information regarding Native American resources in or near the Project Area.

The Project is located north of East Bidwell Street, east of Blue Ravine Road and West of Creekside Driven in the City of Folsom. It consists of the construction and operation of 187-unit multifamily rental units in four (4), four-story buildings and 335 parking stalls on a 7.71-acre site. The project site would also include a 5,900 square foot clubhouse/leasing office with indoor amenities, as well as outdoor amenities and landscaping. An existing bus stop is located on the eastern side of Creekside Drive and would be relocated along the frontage of the project site, on the western side of Creekside Drive. Additionally, a sidewalk would be placed between the relocated bus stop and the existing bus stop across Creekside Drive. Site grading would include the over excavation and re-compaction of building pads. The attached topographic map depicts the Project Area, which is located within the Township 9 North, Range 8 East, Section 6 and Township 10 North, Range 8 East, Section 31 portions of the Folsom 7.5' USGS quadrangle map.

If there are sensitive resources on or near the proposed project location that could be impacted by construction activities, please advise us accordingly. If you have any information, questions, or concerns regarding the proposed project, please feel free to contact me directly at bens@helixepi.com or via phone at 404-312-5883.

Sincerely,

Benjamin D. Siegel

Benjamin D. Siegel, M.A., M.A., M.A., RPA
Cultural Resources Project Manager



Legend
[Black Outline] Study Area - 7.71 Acres

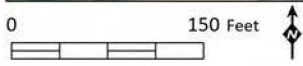

Source: Aerial Imagery (Maxar, 5/1/2022)

HELIX Environmental Planning, Inc.
1180 Iron Point Road
Suite 130
Folsom, CA 95630
916.365.8700 tel
619.462.0552 fax
www.helixepi.com



July 31, 2023

Wilton Rancheria
Dahlton Brown, Director of Administration
9728 Kent Street
Elk Grove, CA, 95624

Subject: Creekside Apartments Project / 02576.00075.001

Dear Director Brown,

HELIX Environmental Planning, Inc. (HELIX) has contracted with the City of Folsom to provide a Cultural Resources Technical Report in support of the proposed Creekside Apartments Project (Project) located in Sacramento County, California. A search of the Native American Heritage Commission's (NAHC) Sacred Lands File returned negative results, and the NAHC has suggested we contact you for information regarding Native American resources in or near the Project Area.

The Project is located north of East Bidwell Street, east of Blue Ravine Road and West of Creekside Driven in the City of Folsom. It consists of the construction and operation of 187-unit multifamily rental units in four (4), four-story buildings and 335 parking stalls on a 7.71-acre site. The project site would also include a 5,900 square foot clubhouse/leasing office with indoor amenities, as well as outdoor amenities and landscaping. An existing bus stop is located on the eastern side of Creekside Drive and would be relocated along the frontage of the project site, on the western side of Creekside Drive. Additionally, a sidewalk would be placed between the relocated bus stop and the existing bus stop across Creekside Drive. Site grading would include the over excavation and re-compaction of building pads. The attached topographic map depicts the Project Area, which is located within the Township 9 North, Range 8 East, Section 6 and Township 10 North, Range 8 East, Section 31 portions of the Folsom 7.5' USGS quadrangle map.

If there are sensitive resources on or near the proposed project location that could be impacted by construction activities, please advise us accordingly. If you have any information, questions, or concerns regarding the proposed project, please feel free to contact me directly at bens@helixepi.com or via phone at 404-312-5883.

Sincerely,

Benjamin D. Siegel

Benjamin D. Siegel, M.A., M.A., M.A., RPA
Cultural Resources Project Manager



Legend
Study Area - 7.71 Acres

Blue Ravine Rd

Creekside Dr

Placerville Rd

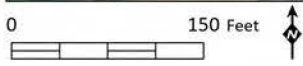

Source: Aerial Imagery (Maxar, 5/1/2022)

HELIX Environmental Planning, Inc.
1180 Iron Point Road
Suite 130
Folsom, CA 95630
916.365.8700 tel
619.462.0552 fax
www.helixepi.com



July 31, 2023

Wilton Rancheria
Steven Hutchason, THPO
9728 Kent Street
Elk Grove, CA, 95624

Subject: Creekside Apartments Project / 02576.00075.001

Dear Steven Hutchason,

HELIX Environmental Planning, Inc. (HELIX) has contracted with the City of Folsom to provide a Cultural Resources Technical Report in support of the proposed Creekside Apartments Project (Project) located in Sacramento County, California. A search of the Native American Heritage Commission's (NAHC) Sacred Lands File returned negative results, and the NAHC has suggested we contact you for information regarding Native American resources in or near the Project Area.

The Project is located north of East Bidwell Street, east of Blue Ravine Road and West of Creekside Driven in the City of Folsom. It consists of the construction and operation of 187-unit multifamily rental units in four (4), four-story buildings and 335 parking stalls on a 7.71-acre site. The project site would also include a 5,900 square foot clubhouse/leasing office with indoor amenities, as well as outdoor amenities and landscaping. An existing bus stop is located on the eastern side of Creekside Drive and would be relocated along the frontage of the project site, on the western side of Creekside Drive. Additionally, a sidewalk would be placed between the relocated bus stop and the existing bus stop across Creekside Drive. Site grading would include the over excavation and re-compaction of building pads. The attached topographic map depicts the Project Area, which is located within the Township 9 North, Range 8 East, Section 6 and Township 10 North, Range 8 East, Section 31 portions of the Folsom 7.5' USGS quadrangle map.

If there are sensitive resources on or near the proposed project location that could be impacted by construction activities, please advise us accordingly. If you have any information, questions, or concerns regarding the proposed project, please feel free to contact me directly at bens@helixepi.com or via phone at 404-312-5883.

Sincerely,

Benjamin D. Siegel

Benjamin D. Siegel, M.A., M.A., M.A., RPA
Cultural Resources Project Manager



Legend
Study Area - 7.71 Acres

Blue Ravine Rd

Creekside Dr

Placerville Rd

0 150 Feet

Source: Aerial Imagery (Maxar, 5/1/2022)

HELIX Environmental Planning, Inc.
1180 Iron Point Road
Suite 130
Folsom, CA 95630
916.365.8700 tel
619.462.0552 fax
www.helixepi.com



July 31, 2023

Wilton Rancheria
Jesus Tarango, Chairperson
9728 Kent Street
Elk Grove, CA, 95624

Subject: Creekside Apartments Project / 02576.00075.001

Dear Chairperson Tarango,

HELIX Environmental Planning, Inc. (HELIX) has contracted with the City of Folsom to provide a Cultural Resources Technical Report in support of the proposed Creekside Apartments Project (Project) located in Sacramento County, California. A search of the Native American Heritage Commission's (NAHC) Sacred Lands File returned negative results, and the NAHC has suggested we contact you for information regarding Native American resources in or near the Project Area.

The Project is located north of East Bidwell Street, east of Blue Ravine Road and West of Creekside Driven in the City of Folsom. It consists of the construction and operation of 187-unit multifamily rental units in four (4), four-story buildings and 335 parking stalls on a 7.71-acre site. The project site would also include a 5,900 square foot clubhouse/leasing office with indoor amenities, as well as outdoor amenities and landscaping. An existing bus stop is located on the eastern side of Creekside Drive and would be relocated along the frontage of the project site, on the western side of Creekside Drive. Additionally, a sidewalk would be placed between the relocated bus stop and the existing bus stop across Creekside Drive. Site grading would include the over excavation and re-compaction of building pads. The attached topographic map depicts the Project Area, which is located within the Township 9 North, Range 8 East, Section 6 and Township 10 North, Range 8 East, Section 31 portions of the Folsom 7.5' USGS quadrangle map.

If there are sensitive resources on or near the proposed project location that could be impacted by construction activities, please advise us accordingly. If you have any information, questions, or concerns regarding the proposed project, please feel free to contact me directly at bens@helixepi.com or via phone at 404-312-5883.

Sincerely,

Benjamin D. Siegel

Benjamin D. Siegel, M.A., M.A., M.A., RPA
Cultural Resources Project Manager



Legend
Study Area - 7.71 Acres

Blue Ravine Rd

Creekside Dr

Placerville Rd

0 150 Feet

Source: Aerial Imagery (Maxar, 5/1/2022)



SHINGLE SPRINGS BAND
OF MIWOK INDIANS

Shingle Springs Rancheria
(Verona Tract), California
5168 Honpie Road
Placerville, CA 95667
Phone: 530-676-8010
shinglespringsrancheria.com

CULTURAL RESOURCES

August 21, 2023

Helix Environmental Planning

Dear Benjamin Siegel,

The Shingle Springs Band of Miwok Indians Cultural Resources Department would like to initiate consultation process with you regarding the Creekside Apartments Project among other things, we would like this consultation to address the cultural and historic resource issues, pursuant to the regulations implementing Section 106 of the National Historic Preservation Act and Assembly Bill 52.

Prior to meeting we would like to request all completed record searches and/or surveys that were done in/around the project area up to and including environmental, archaeological and cultural reports.

Please let this letter serve as a formal request for the Shingle Springs Band of Miwok Indians to be added as a consulting party in identifying any Tribal Cultural Properties (TCPs) that may exist within the project's Area of Potential Effects (APE).

Please contact Kara Perry, Director of Site Protection, (530) 488-4049, kperry@ssband.org, to schedule a consultation pursuant to Section 106 of the NHPA and Assembly 52.

Sincerely,



Kara Perry
Director of Site Protection

Attachment D

Representative
Survey Photographs



Photograph 1 – Overview of Northwest Quadrant of APE, taken from a large hill overlooking APE, facing northwest, taken on 05/12/23.



Photograph 2 – View of Brambles covering “pit” within the Northwest Quadrant, facing southeast, taken on 05/12/23.



Photograph 3 – View of Cobbles in Northwest Quadrant, facing south, taken on 05/12/23.



Photograph 4 – Pit area in the northeast quadrant with heavy vegetation, facing southwest, taken on 05/12/23.



Photograph 5 – Example of soils and ground in open area within Northeast Quadrant, facing southeast, taken on 05/12/23.



Photograph 6 – Tailings on foot path bordering “pit” located within northeast quadrant of APE, facing southwest, taken on 05/12/23.



Photograph 7 – Overview showing plateaued area, taken from the southwest quadrant facing southeast, taken on 05/12/23.

Attachment E

Completed DPR
Forms

*Recorded by: HELIX Environmental Planning, Inc.

*Date: 5/12/23

Continuation

Update

On May 12, 2023, HELIX Archaeologists conducted an intensive pedestrian survey of a 7.71-acre parcel, associated with the Creekside Apartments Project, located north of East Bidwell Street, east of Blue Ravine Road and west of Creekside Drive in the City of Folsom, within Sacramento County, California.

Records on file at the NCIC indicated that elements of the Folsom Mining District (P-34-0000335/CA-SAC-000308H) lie within the proposed APE, however previous cultural studies including Report #006703 written in 2004 (Archaeological Inventory Survey Creekview Corporate Center Development Project, c. 7 acres Adjacent to Humbug Creek and Creekside Drive, Folsom, Sacramento County, California) and Report #009890 written in 2007 (Archaeological Inventory Survey Creekview Professional Center Development Project, c. 7.72-acres Sacramento County, California) conveyed that pedestrian surveys (which encompassed the proposed APE for the current Creekside Apartments Project) revealed that the only resources associated with the Folsom Mining District which lie within the APE consist of waste rock piles/tailings from mining activities in the project vicinity. No additional artifacts or features associated with the Folsom Mining District were encountered during the survey efforts associated with Report #006703 or Report #009890.

When HELIX Archaeologists surveyed the APE again on May 12, 2023, dense vegetation obscured the ground surface, and the general shape of the waste rock piles/tailings, but the presence of the waste rock piles/tailings was still noted. No other artifacts or features were encountered.

After examining the waste rock piles/tailings, and after having found no additional cultural resources within the Creekside Apartments Project APE, HELIX concurs with the findings of both Report #006703 and Report #009890, in that a) the waste rock piles are the only materials associated with the Folsom Mining District located within the currently proposed APE, and b) that the waste rock piles/tailings within the APE do not contribute to significance per CEQA or National Register eligibility for site CA-SAC-308-H (the Folsom Mining District). As a result, HELIX recommends that there would be no effect on historic properties, including archaeological and built-environment resources, as a result of activities associated with the Creekside Apartments Project.



View of Waste Rock Pile/Tailings Cobbles in northeast quadrant of APE, facing south, taken on 05/12/23, Photograph #DSCN4213 from Creekside Apartments Project file, kept on HELIX Servers

CONTINUATION SHEET

*Recorded by: HELIX Environmental Planning, Inc.

*Date: 5/12/23

Continuation

Update



View of Tailings along North side of a "pit" within Northeastern Quadrant of APE, facing southeast, Photograph #DSCN4203 from Creekside Apartments Project file, kept on HELIX Servers



View of Tailings in Northwest Quadrant of APE, facing southwest, Photograph #DSCN4177 from Creekside Apartments Project file, kept on HELIX Servers

Appendix G

Geotechnical Engineering Report

Geotechnical Engineering Report

CREEKSIDE PROPERTY

WKA No. 4630.2100076.0000

February 4, 2022

(Revised November 11, 2022)

Prepared for:

Tekin & Associates, LLC
2600 Dallas Parkway, Suite 370
Frisco, Texas 75034

Geotechnical Engineering Report
CREEKSIDE PROPERTY
Folsom, California
WKA No. 4630.2100076.0000

TABLE OF CONTENTS

INTRODUCTION	1
Scope of Services	1
Figures and Attachments.....	1
Related Experience	2
Proposed Development.....	2
FINDINGS.....	3
Site Description and History	3
Historic Aerial Photograph Review	3
Regional and Site Geology	4
Soil Conditions	4
Groundwater Conditions.....	5
CONCLUSIONS.....	6
Bearing Capacity and Anticipated Settlement.....	6
Seismic Design Parameters	7
Liquefaction Potential	8
Faulting	9
Soil Expansion Potential.....	9
Suitability of On-Site Materials for Engineered Fill Construction	9
Excavation Conditions	10
Pavement Subgrade Quality.....	10
Naturally Occurring Asbestos (NOA)	10
Preliminary Soil Corrosion Potential	11
Groundwater and Seasonal Water.....	11
RECOMMENDATIONS.....	12
General	12
Site Clearing and Preparation.....	12
Site Grading	13
Engineered Fill Construction.....	14
Final Subgrade Preparation.....	15
Fill and Excavation Slope Construction	17
Foundation Design	19
<i>Conventional Shallow Foundations</i>	19
<i>Post-Tensioned Slab Foundations</i>	20
Interior Floor Slab Support	21
Floor Slab Moisture Penetration Resistance.....	22
Perimeter Block Walls	23
Retaining Walls	23
Exterior Flatwork	25
Site Drainage	26
Pavement Design.....	26
Geotechnical Engineering Observation and Testing During Earthwork.....	28
LIMITATIONS	28



Geotechnical Engineering Report
CREEKSIDE PROPERTY
Folsom, California
WKA No. 4630.2100076.0000

TABLE OF CONTENTS (CONTINUED)

APPENDIX A – General Information, Field Exploration and Laboratory Testing	
Triaxial Compression Test Results	Figure A1
Consolidation Test Results	Figure A2
Atterberg Limits	Figure A3
Particle Size Distribution	Figure A4
Corrosion Test Results	Figure A5
APPENDIX B -Guide Earthwork Specifications	
APPENDIX C – Previous Test Pits	
APPENDIX D – Previous Laboratory Testing	



Geotechnical Engineering Report

CREEKSIDE PROPERTY

Creekside Drive, near East Bidwell Street

Folsom, California

WKA No. 4630.2100076.0000

February 4, 2022

(Revised November 11, 2022)

INTRODUCTION

As authorized, we have completed a supplemental study for the proposed Creekside Property located on the west side of Creekside Drive, north of East Bidwell Street in Folsom, California (See Figure 1). The purpose of this study has been to evaluate the existing dredge tailings deposits and to provide supplemental geotechnical engineering recommendations for development of the property.

Scope of Services

Our scope of services included the following:

- review related geotechnical engineering reports;
- review of historic United States Geological Survey (USGS) topographic maps, historical aerial photographs, and available groundwater information;
- perform subsurface explorations, including the drilling and sampling of three borings to a maximum depth of 30½ feet below existing grades;
- collect relatively undisturbed soil samples at various depths from the borings;
- perform laboratory testing of select soil samples to determine engineering properties of the soil;
- perform engineering analyses; and,
- preparation of this report.

Figures and Attachments

A Vicinity Map showing the approximate location of the site is included in Figure 1. A Site Plan showing our recent boring locations, as well as our previous test pit locations are included in Figure 2. Logs of Borings are provided in Figures 3 through 5. An explanation of the symbols and classification system used on the test pit logs is contained in Figure 6. Appendix A contains general information regarding project concepts, exploratory methods used during our field investigation, and laboratory test results that are not included on the logs. Appendix B contains *Guide Earthwork Specifications* that may be used in the preparation of contract documents.

Appendix C and Appendix D contains Logs of Test Pits and Laboratory Test Results, respectively, performed in 2001.

Related Experience

Supplemental data reviewed during the preparation of this report included the following documents:

- Wallace-Kuhl & Associates, Inc., 2002, *Preliminary Geotechnical Engineering Report*, prepared for the Creekside Corporate Center, WKA No. 4990.01, dated September 19, 2002;
- Wallace-Kuhl & Associates, Inc., 2004, *Geotechnical Engineering Report Update*, prepared for the Creekside Corporate Center, WKA No. 4990.03, dated January 14, 2004;
- Wallace-Kuhl & Associates, Inc., 2007, *Geotechnical Engineering Report Update*, prepared for the Creekview Professional Center, WKA No. 4990.06, dated September 19, 2007;
- Wallace-Kuhl & Associates, Inc., 2008, *Supplemental Geotechnical Recommendations*, prepared for Buildings A, D and G of the Creekview Professional Center, WKA No. 4990.06, dated June 27, 2008;
- Wallace-Kuhl & Associates, 2013, *Preliminary Geotechnical Engineering Report*, prepared for the proposed Creekside Drive Senior Care Facility, WKA No. 9696.01, dated March 28, 2013;
- Wallace-Kuhl & Associates, 2018, *Phase I Environmental Site Assessment*, prepared for the Creekside Property, WKA No. 12121.02, dated October 30, 2018; and,
- Wallace-Kuhl & Associates, 2018, *Draft Preliminary Geotechnical Engineering Report*, prepared for the Creekside Property, WKA No. 12121.01, dated November 2, 2018.

Proposed Development

We understand that the proposed complex will include five, three-story, “walk-up”, apartment buildings and a clubhouse. We anticipate that the structures will be wood-framed with an interior concrete slab-on-grade lower floor. Structural loads are anticipated to be moderately heavy based on this type of construction. Below grade basements are not planned. Associated improvements will include the construction of underground utilities, landscaping, swimming pool, retaining walls, exterior flatwork, and asphalt concrete paved parking areas.

Grading plans were not available; however, based on the existing site topography, we anticipate maximum excavations and fills on the order of 10 to 15 feet for development of the property.



FINDINGS

Site Description and History

The property is located on the west side of Creekside Drive, north of East Bidwell Street in Folsom, California. The site is bounded to the north by vacant land and office buildings; to the east by Creekside Drive; to the south by commercial/retail buildings; and to the west by vacant land and Humbug Creek. The property encompasses a total area of approximately 4.9 acres and consists of two parcels identified as Sacramento County Assessor Parcel Numbers 071-0040-161 and -162. Topography across the property varies from about +320 feet relative to the North American Vertical Datum of 1988 (NAVD88) near Creekside Drive to about +300 feet NAVD88 in the low-lying areas on site, based review of the USGS 7.5-Minute Topographic Map of the Folsom Quadrangle, California (dated 2018).

Most of Folsom was extensively dredged for gold recovery during the early 1900's with large floating dredges. The dredges excavated vast quantities of river deposited sediments as they moved across the land. Sand, gravel, and cobbles were screened off and deposited in long ridges as the dredges progressed. Clay and silt were washed overboard and deposited in low-lying areas between the ridges. These ridges are commonly referred to as "tailings windrows" and the clay and silt deposits are referred to as "slickens deposits".

Both tailing windrows and slickens deposits were observed across the site, with the western portion of the site containing significant amounts of clean gravels and cobbles. Two slickens deposits were noted at the site; both located within the depressions up to about 15 to 20 feet below the surrounding grades. On December 10, 2021, the depressed areas were overgrown with dense, vegetation, berry vines, brush, and mature trees. At the time of our field reconnaissance, the site was relatively dry with no standing water in the low-lying areas.

Historic Aerial Photograph Review

We reviewed historical aerial photographs of the site available from our files and the Google Earth website. Historical aerial photographs of the site and general vicinity covering the years 1937, 1940, 1952, 1957, 1964, 1966, 1972, 1984, 1993, 1998, 2006, 2009, 2012, and 2016 were available for review at the time this study was prepared.

- Review of the photographs taken in 1937, and subsequent to 1993, show the site as vacant land covered with vegetation with ground marking indicating dredging activities with no significant changes. Review of the photograph taken in 1993 shows the adjacent Creekside Drive and new structures on the surrounding properties. Review of the photographs taken in 1998 through 2016 show the site has generally remained unchanged since at least 1993.



- Review of the photograph taken in 2002 shows the completed buildings on the northeast side of the property with the project site relatively unchanged.
- Review of the photograph taken in 2005 shows one of the buildings on the southeast side of the property constructed and the other building pads graded out. Additionally, the photograph shows the access road constructed north to south through the eastern portion of the project site and a portion of the bike trail constructed which is the terminus of this access road with the project site unchanged.
- Review of the photograph taken in 2006 shows all the buildings on the southeast side of the property constructed with the project site unchanged.
- Review of the photograph taken in 2010 shows the completion of the bike trail and bike bridge north and west of the project site with the project site unchanged.
- Review of the remaining photographs shows the project site and surrounding areas has generally remained unchanged since 2010.

Regional and Site Geology

The property is in the Great Valley geomorphic province of California, a 500-mile, northwest-trending structural trough, generally constrained to the west by the Coast Ranges and to the east by the foothills of the Sierra Nevada Range¹. The Great Valley consists of two valleys lying end-to-end, with the Sacramento Valley to the north and the San Joaquin Valley to the south.

The Sacramento and San Joaquin Valleys have been filled to their present elevations with thick sequences of sediment derived from both marine and terrestrial sources. The sedimentary deposits range in thickness from relatively thin deposits along the eastern valley edge to more than 25,000 feet in the south-central portion of the Great Valley (Norris and Webb, 1990). The sedimentary geologic formations of the Great Valley province vary in age from Jurassic to Quaternary, with the older deposits being primarily marine in origin. Younger sediments are continentally derived and were typically deposited in lacustrine, fluvial, and alluvial environments with their primary source being the Sierra Nevada Range.

The 1981 USGS *Geologic Map of the Sacramento Quadrangle, California*, shows the site to be mine and dredge tailings.

Soil Conditions

In late 2001, Wallace-Kuhl & Associates, Inc. excavated and sampled a total of 25 test pits (TP 1 through TP25) to a maximum depth of about 18 feet below existing site grades at the project

¹ Norris, Robert M., and Webb, Robert W., 1990, *Geology of California*, John Wiley & Sons, New York.



site. Most of the test pits identified the presence of dredge tailings. The dredge tailings encountered by the test pits excavated can generally be described as consisting of a homogenous mixture of gravels and cobbles with varying percentages of sand, silt, and clay. Although a few boulders up to 16 inches in the largest dimension were observed during in the test pits and on the surface soils, the cobbles are generally less than 12 inches in diameter, with typical cobble size generally ranging between 4- to 6-inches in overall diameter.

Additionally, seven of the test pits encountered clay and silt deposits, generally referred to as "slickens deposits". Five of the test pits (TP1, TP2, TP11, TP12, and TP13) were performed within the two existing depressions on the site (see Figure 2) and encountered slickens from 2 feet up to 18 feet below existing grades, which was the maximum depth explored in the test pits. The other two test pits (Test Pits 14 and 15) identified slickens within the annulus of the dredge cobble matrix. The clay and silt slicken deposits are generally underlain by sands, silty sands, and sandy gravel and cobbles where the test pits explored below the slickens deposits.

Test pits excavated near Creekside Drive (TP3 through TP5) encountered native silty and sandy gravel and cobble conglomerates which do not appear to have been disturbed by dredging. These conglomerates appear variably cemented and were much more difficult to excavate with a backhoe than the disturbed soils in other areas of the site.

On December 10, 2021, three supplemental borings (D1 through D3) were drilled and sampled at the site to help further define the limits of the existing slickens discovered during the 2001 field explorations. Results of the supplemental borings revealed slickens (e.g., sandy fat clay) to depths ranging from about 13 to 24 feet below existing grades.

For specific information regarding the soil conditions at a specific exploration location, please refer to the Logs of Borings provided in Figures 3 through 5. Logs of Test Pits previously performed at the site are provided in Appendix C.

Groundwater Conditions

In 2001, groundwater was reportedly encountered in the 8 of the 25 test pits performed in 2001 at various depths ranging from 3 to 12½ feet below existing grades at the site grades. In December of 2022, groundwater was encountered at a depth of about three feet below existing grades. This groundwater is anticipated to be seasonal water commonly referred to as "perched" groundwater. To supplement our groundwater data, we reviewed available groundwater information at the California Department of Water Resources (DWR) website. The DWR periodically monitors groundwater levels in wells across the state and provide this information on their website. A summary of the groundwater data from the nearby DWR well located about 1½ miles southwest of the property is provided in Table 1.



TABLE 1 DWR GROUNDWATER READINGS				
Well ID	Well Location (NAD 83)	Well Location (relative to site)	Historic Low Groundwater Elevation (NAVD88) & Date	Historic High Groundwater Elevation (NAVD88) & Date
386650N1211776W001	Lat: 38.665 Long: - 121.1776	1.5 mile west/southwest	Elev. +169.43 12/08/2006	Elev. +171.23' 12/21/2007

Note: NAD = North American Datum of 1983

CONCLUSIONS

Bearing Capacity and Anticipated Settlement

In our opinion, the dredge tailings and slickens deposits resulting from previous dredging and mass grading operations at the site are not considered suitable for support of the proposed structures in their current condition due to the risk of differential settlement and the potential for significant expansion pressures exerted on foundations and concrete slabs.

Over-excavation of the dredge tailing soils and replacement with a proper engineered fill will aid in mitigating differential settlements caused by the inhomogeneous composition and density of the dredge tailings. This will allow verification that any potentially expansive and compressible slickens deposits are removed from within the limits of the building pads and associated flatwork areas. It is also critical to remove any slickens deposits identified within the building pad limits. Complete slickens over-excavation to below final subgrade elevation for concrete foundation slabs and associated flatwork areas. However, the additional removal does not require a uniform depth of excavation across the entire building pad. Removal of these soils must be replaced with an appropriate engineered fill compacted in accordance with the recommendations in this report.

Alternatively, the on-site slickens can be deep mixed in place with Portland cement concrete to provide a cementitious mixture that would mitigate the potential for settlement. Deep soil mixing typically requires large diameter augers that will inject a slurry of bentonite, cement and water as the blade penetrate the subsurface soils. Deep soil mixing would require a specialized contractor to provide these services. We can assist with providing names of contractors who specialize in this type of work.



Properly compacted engineered fill composed of on-site soils in accordance with recommendations included in this report, or approved import soils, will provide suitable bearing support for the proposed structures and associated flatwork areas.

Seismic Design Parameters

The 2019 *California Building Code* (CBC) references the American Society of Civil Engineers (ASCE) Standard 7-16 for seismic design. We understand that ASCE 7-22 was recently published which is intended to supersede ASCE Standard 7-16. However, the 2022 CBC currently references ASCE 7 and does not specifically reference ASCE Standard 7-16 or 7-22. We understand that the 2022 CBC will reference ASCE 7-16 at this time. Therefore, we are providing the following seismic design parameters summarized in Tables 2 and 3 that are based on the ASCE Standard 7-16 and ASCE Standard 7-22, respectively, to assist with the structural design of this project. ASCE Standard 7-22 is provided in the event that the 2022 CBC changes.

The seismic design parameters provided in Table 2 were determined based on a Site Class D and the latitude and longitude for the central portion of the site using the web interface developed by the *Structural Engineers Association of California* (SEAOC) and *California's Department of Health Care Access and Information* (HCAI). Since S_1 is greater than 0.2 g, the coefficient values F_v , S_{M1} , and S_{D1} presented in Table 1 are valid for this project, provided the requirements in Exception Note No. 2 of Section 11.4.8 of *ASCE 7-16* apply. If not, a site-specific ground motion hazard analysis is required for this project. Based on our experience with similar projects, we anticipate the proposed building addition will meet the exception. However, the project structural engineer should verify the exception is met.

TABLE 2 CBC 2019/ASCE 7-16 SEISMIC DESIGN PARAMETERS				
Parameter	ASCE 7-16 Table/Figure	2019 CBC Table/Figure	Factor/Coefficient	Value
0.2-second Period MCE	Figure 22-1	Figure 1613.2.1(1)	S_s	0.411 g
1.0-second Period MCE	Figure 22-2	Figure 1613.2.1(2)	S_1	0.211 g
Soil Class	Table 20.3-1	Section 1613.2.2	Site Class	D
Site Coefficient	Table 11.4-1	Table 1613.2.3(1)	F_a	1.471
Site Coefficient	Table 11.4-2	Table 1613.2.3(2)	F_v	2.178*
Adjusted MCE Spectral Response Parameters	Equation 11.4-1	Equation 16-36	S_{MS}	0.605 g
	Equation 11.4-2	Equation 16-37	S_{M1}	0.460 g*



TABLE 2 CBC 2019/ASCE 7-16 SEISMIC DESIGN PARAMETERS				
Design Spectral Acceleration Parameters	Equation 11.4-3	Equation 16-38	S_{DS}	0.403 g
	Equation 11.4-4	Equation 16-39	S_{D1}	0.306 g*
Seismic Design Category	Table 11.6-1	Table 1613.2.5(1)	Risk Category I - III	C
			Risk Category IV	D
	Table 11.6-2	Table 1613.2.5(2)	Risk Category I - IV	D

Notes: MCE = Maximum Considered Earthquake
 g = gravity

* The value is valid provided the requirements in Exception Note No. 2 in Section 11.4.8 of ASCE 7-16 are met. If not, a site-specific ground motion hazard analysis is required.

The seismic design parameters provided in Table 3 have been determined based on the site location and the web interface developed by ASCE (<https://asce7hazardtool.online/>).

TABLE 3 ASCE 7-22 SEISMIC DESIGN PARAMETERS			
Parameter	ASCE 7-22 Table/Figure	Factor/Coefficient	Risk Category I-IV
0.2-second Period MCE_R	N/A	S_s	0.78 g
1.0 second Period MCE_R	N/A	S_1	0.20 g
Soil Class	Table 20.2-1	Site Class	D
Adjusted MCE_R Spectral Response Parameters	Figure 22-1	S_{MS}	0.78 g
	Figure 22-2	S_{M1}	0.53 g
Design Spectral Acceleration Parameters	Equation 11.4-1	S_{DS}	0.52 g
	Equation 11.4-2	S_{D1}	0.35 g

Note: MCE_R = Risk-Targeted Maximum Considered Earthquake
 g = gravity

Liquefaction Potential

Liquefaction is a soil strength and stiffness loss phenomenon that typically occurs in loose, saturated cohesionless soils because of strong ground shaking during earthquakes. The potential for liquefaction at a site is usually determined based on the results of a subsurface



geotechnical investigation and the groundwater conditions beneath the site. Hazards to buildings associated with liquefaction include bearing capacity failure, lateral spreading, and differential settlement of soils below foundations, which can contribute to structural damage or collapse.

Based upon the results of the current and previous subsurface explorations, the known site geologic, seismologic, regional groundwater and soil conditions, it is our opinion that the potential for liquefaction occurring at this site is low.

Faulting

The project site is not located across a mapped trace of a fault, and the site is not located within an Alquist-Priolo Earthquake Fault Zone (Division of Mines and Geology Special Publication No. 42, 2007). The nearest Alquist-Priolo Earthquake Fault Zone is the Cleveland Hill Fault located approximately 53 miles north of the site.

According to the *Fault Activity Map of California*, prepared by the California Geological Survey², the closest fault to the site is indicated to be the Bear Mountain Fault Zone, located approximately four miles east of the site. The nearest fault exhibiting activity during the Holocene (the last 11,700 years) is a short fault located near Dunnigan Hills about 45 miles west of the site.

Soil Expansion Potential

Based on our visual observations of the surficial soils at the site and a review of the test pit logs performed as part of a previous study, most of the site soils are essentially granular, and are anticipated to have a low expansion potential. The results of previous laboratory tests performed on slickens deposits indicate the clays have a very high expansion potential and would not be suitable for use as fill within the structural areas.

Suitability of On-Site Materials for Engineered Fill Construction

The native granular soils are generally suitable for use as engineered fill provided, they are processed as discussed in this report. The clay and silt deposits should not be used as fill unless they are at a workable moisture content, are thoroughly mixed with granular soil and rock to the satisfaction of the Geotechnical Engineer and used at least three feet below final subgrade elevation in structural areas. Experience has shown that submerged clays and silts

² Jennings, C.W. and Bryant, W.A, 2010, 150th Anniversary fault activity map of California: California Geological Survey Map No. 6, scale 1:750,000.



require extensive aeration for an extended period before they would be suitable for use as engineered fill material. Significant amounts of debris were observed in the near-surface fill soils across the southern portion of the site. Debris and rubble should not be allowed in engineered fill soils used during construction.

Excavation Conditions

Dredge tailings and fill materials are anticipated to be readily excavatable with conventional excavation equipment. Undisturbed conglomerates in the eastern portion of the site will be more resistant to excavation due to the cemented nature of the conglomerates. Much of the on-site soils are cohesionless materials that most likely will not stand at vertical or near-vertical inclinations in excavations; caving and sloughing of excavation sidewalls should be anticipated. Excavations below groundwater will be very difficult due to caving conditions. Cohesionless soils will require sloping of utility trenches and/or shields placed in excavations that will be entered by workers.

Excavation operations should consider that sloughing and "running" conditions will occur if soils are saturated, zones of clean (cohesionless) sands or seepage are encountered, materials are subjected to construction vibrations, or allowed to dry significantly. Excavated materials should not be stockpiled directly adjacent to an open trench to prevent surcharge loading of the trench sidewalls. Excessive truck and equipment traffic should also be avoided near open trenches.

Pavement Subgrade Quality

Previous laboratory tests performed on representative bulk samples collected from the property suggest that these materials possess Resistance values of 18 and 45 when tested in accordance with California Test 301 test method (see Appendix D). It is our opinion that the onsite gravel and cobble soils can provide good support for pavements when properly processed and placed in accordance with the Site Grading recommendations contained in this report. Subgrades composed of clean cobbles may require slightly thicker aggregate base sections to compensate for the uneven subgrade surface. Clay and silt slicken soils would not be suitable subgrade soils in pavement areas due to their poor support characteristics. For design purposes, we have used an R-value of 20 for the design of alternative pavement sections.

Naturally Occurring Asbestos (NOA)

According to the *Relative Likelihood for the Presence of Naturally Occurring Asbestos in Eastern Sacramento County, California*³, dredge tailings are geologic materials with a low

³ Higgins, C.T. and Clinkenbeard, J.P., 2006, *Relative Likelihood for the Presence of Naturally Occurring Asbestos in Eastern Sacramento County, California*: California Geological Survey Department of Conservation, Special Report 193, 43 p.



probability of containing naturally occurring asbestos. The site is located within an area designated as: “*Areas Least Likely to Contain NOA.*”

Preliminary Soil Corrosion Potential

One sample of near-surface soil was submitted to Sunland Analytical Lab of Rancho Cordova, California, for testing to determine pH, minimum resistivity, chloride and sulfate concentrations, and minimum resistivity to help evaluate the potential for corrosive attack upon buried concrete. The results of the corrosivity testing revealed a soil pH of 4.27 and a minimum resistivity of 1530 ohm-centimeters. Chlorides and sulfates were detected at concentrations of 40.9 and 68.6 parts per million, respectively. A copy of the analytical test report is presented in Figure A5.

The California Department of Transportation Corrosion and Structural Concrete Field Investigation Branch, 2021 Corrosion Guidelines (Version 3.2), considers a site to be corrosive to foundation elements if one or more of the following conditions exists for the representative soil and/or water samples taken: has a chloride concentration greater than or equal to 500 ppm, sulfate concentration greater than or equal to 1500 ppm, or the pH is 5.5 or less. Based on this criterion, the on-site soil is considered corrosive to steel reinforcement properly embedded within Portland cement concrete for the samples tested. Soil with a low pH of 5.5 or less can react with the lime in concrete to form soluble reaction products that can easily leach out of concrete. The result is a more porous, weaker concrete. In addition, acidic conditions often cause discoloration of the concrete surface.

Table 19.3.1.1 – Exposure Categories and Classes, of American Concrete Institute (ACI) 318-19, Section 19.3 – Concrete Design and Durability Requirements, as referenced in Section 1904.1 of the 2019 CBC, indicates the severity of sulfate exposure for the samples tested is Exposure Class S0 (water-soluble sulfate concentration in contact with concrete is low and injurious sulfate attack is not a concern). The project structural engineer should evaluate the requirements of ACI 318-19 and determine their applicability to the site.

Wallace-Kuhl & Associates are not corrosion engineers. Therefore, if it is desired to further define the soil corrosion potential at the site, a corrosion engineer should be consulted.

Groundwater and Seasonal Water

Groundwater was encountered in several of the previous test pits excavated across the site. Water was encountered in test pits which were excavated primarily in cleaner gravels and cobbles, and below the level of the adjacent Humbug Creek. Due to the proximity of Humbug Creek, any excavation below the creek’s water elevation may encounter significant amounts of water. Water will flow freely through permeable dredge tailings and will likely not be controllable



with sump pumps or typical dewatering practices. For excavations that cannot be controlled with standard sump pit and pumping procedures, a dewatering system will be required. Design of the dewatering system should be performed by a dewatering contractor with experience in the area.

During the wet season, infiltrating rain water will create saturated surface conditions, particularly in slickens areas. Grading operations attempted following the on-set of winter rains and prior to prolonged drying periods will be hampered by high soil moisture contents. Such soils, intended for use as engineered fill, will require considerable aeration and/or a period of drying to reach a moisture content that will permit the soils to be properly compacted.

RECOMMENDATIONS

General

Grading plans were not available to us at the time of this report. We consider it essential that our office review grading and structural foundation plans to verify the applicability of the following recommendations, and to provide supplemental recommendations, if necessary.

The recommendations presented below are appropriate for typical construction in the late spring through fall months. The on-site soils likely will be saturated by rainfall in the winter and early spring months and will not be compactable without drying by aeration or the addition of lime (or a similar product). Should the construction schedule require work to continue during the wet months, additional recommendations can be provided, as conditions dictate.

Site preparation should be accomplished in accordance with the provisions of this report. A representative of the Geotechnical Engineer should be present during all earthwork operations to evaluate compliance with the recommendations and the guide specifications included in this report. The Geotechnical Engineer of Record referenced herein should be considered the Geotechnical Engineer that is retained to provide geotechnical engineering observation and testing services during construction.

Site Clearing and Preparation

Prior to site grading, the site should be cleared of all surface trash, rubble, deleterious debris, undocumented fills, and any other surface and subsurface items designated for removal to expose firm and stable soils. All debris should be removed from the site. Existing underground utilities, if encountered, to be removed or relocated should include the removal of all trench backfill and bedding materials. Trees designated to be removed should include the entire root ball and all roots larger than ½-inch in diameter. Adequate removal of debris and roots larger



than ½-inch in diameter may require laborers and handpicking to clear the subgrade soils to the satisfaction of the Geotechnical Engineer's representative.

Existing surface vegetation and organically laden soil within construction areas should be removed by stripping. Strippings should not be used in general fill construction areas supporting structures, retaining walls, or interior/exterior concrete slabs. Strippings may be stockpiled for later use or disposed of offsite. With prior approval from the Geotechnical Engineer, strippings may be used in landscape areas, provided they are kept at least five feet from the building pad and other surface improvements, are less than two feet thick, are moisture conditioned, and compacted.

Discing of the organics into the surface soils may be a suitable alternate to stripping, depending on the condition and quantity of the organics at the time of grading. The decision to utilize discing in lieu of stripping should be made by the Geotechnical Engineer, or his/her representative, at the time of earthwork construction. Discing operations, if approved, should be observed by the Geotechnical Engineer, or his/her representative, and be continuous until the organics are adequately mixed into the surface soils to provide a compactable mixture of soil containing minor amounts of organic matter. Pockets or concentrations of organics should not be allowed.

Depressions resulting from site clearing operations, as well as any loose, soft, disturbed, saturated, or organically contaminated soils, as identified by the Geotechnical Engineer's representative, should be cleaned out to firm, undisturbed soils and backfilled with engineered fill in accordance with the recommendations of this report. Our representative should be present during site clearing activities to verify the adequate removal of surface and subsurface structures and can provide recommendations for stabilizing the exposed soil, if necessary.

Site Grading

Over excavation of the entire building pad and placement of engineered fill to improve the bearing capacity of the native soils and to reduce the risk of differential settlement. In our experience, over excavation of the entire building pad is more desirable than excavation along footing lines only since it is easier for the contractor to mix and compact fill materials during grading activities. Placement of engineered fill throughout the entire building pad will also improve excavation conditions for utility installation and provide uniform support of the interior concrete slabs-on-grade floors.

Following site clearing activities, the building pads should be excavated to a depth of at least three feet below the bottom of footings. The intent of this recommendation is to mitigate the potential for settlement and provide increased support for the foundations and interior floor



slabs. Clay and silt deposits within the building pads should be removed to a minimum depth of five feet below existing grades or five feet below the bottom of footings, whichever is deeper.

Areas designated to receive engineered fill or remain at-grade, and the bottoms of over-excavations, should be ripped and cross-ripped to a depth of at least 12 inches, thoroughly moisture conditioned to at least the optimum moisture content, and uniformly compacted to at least 90 percent of the ASTM D1557 maximum dry density. The intent of this recommendation is to expose any remaining buried boulders, roots, or debris. All oversized rock fragments exposed that are greater than 12 inches maximum dimension should be removed. Oversized rock may be used in deep fill areas and should be selectively placed to avoid nesting, as observed by our representative.

Due to the exposed subgrade consisting of rocky materials, a performance specification should be followed for compaction instead of a minimum percent relative compaction. Wherever conventional compaction testing using a nuclear density test device cannot be used, rocky materials should be compacted by at least four complete coverages with a heavy, self-propelled sheepsfoot compactor, to the satisfaction of the Geotechnical Engineer. A complete coverage is defined as the process necessary to assure that every square foot of subgrade has been traversed and compacted by the compaction equipment. *We consider it essential that the Geotechnical Engineer be on-site during site preparation operations to observe the materials under compactive loads and to identify unstable soil deposits or areas of loose rocky materials.*

Engineered Fill Construction

On-site soil and rock materials primarily less than 12 inches in maximum dimension may be used as engineered fill in general fill areas, and less than six inches in maximum dimension in the building and pavement areas. Screening of on-site materials may be necessary to achieve primarily 12-inch and 6-inch minus material. Rocks greater than three inches in greatest dimension should be avoided in the upper two feet of final subgrades supporting the swimming pool, and within five feet of the swimming pool sidewalls.

Rocks between 12 and 24 inches in greatest dimension ("large rocks") that cannot be broken down to less than 12 inches in greatest dimension may be selectively placed within the deeper portions of thick engineered fills, as determined by the Geotechnical Engineer's field representative. Large rocks used as engineered fill material should be separated to allow proper compaction around and over the rocks. Large rocks should be avoided in areas where later excavation is likely to occur, such as underground utilities. Rocks exceeding 24 inches in greatest dimension should be broken into smaller pieces prior to use as fill or removed from the construction area.



Imported fill materials, if needed, should be compactable, well-graded, granular soils with a Plasticity Index of 15 or less when tested in accordance with ASTM D4318 test method; an Expansion Index of 20 or less when tested in accordance with ASTM D4829 test method, and should not contain particles greater than six inches in maximum dimension. Import fill materials to be used in pavement areas should have a Resistance (“R”) value greater than 20 when tested in accordance with California Test 301. In addition, the contractor should supply a certification for any imported fill materials, other than aggregate base, that indicates the fill materials are free of known contaminants and have satisfactory corrosion characteristics. Imported soils should be approved by the Geotechnical Engineer prior to being transported to the site.

Fill materials consisting of predominantly fine-grained native or imported soils (particles less than ¾-inch size) should be placed in relatively level lifts not exceeding six inches in compacted thickness, thoroughly moisture conditioned to near the optimum moisture content, and uniformly compacted to at least 90 percent of the ASTM D1557 maximum dry density and tested the Geotechnical Engineer using conventional field density testing procedures.

Fill materials consisting predominantly of particles greater than ¾-inch with rocks generally less than 12 inches in maximum dimension should be placed in lifts not exceeding 12 inches in compacted thickness. The fill materials should be uniformly mixed to avoid nesting of larger rocks and to provide a compactable mixture. Compaction of these rocky materials should be undertaken with liberal watering and the fill materials should be uniformly and thoroughly moisture conditioned to the full depth of each lift. Compaction should be achieved by at least four successive coverages with a heavy, self-propelled, sheepsfoot compactor. Compactive effort should be applied uniformly across the full width of fill construction. Large rocks that cannot be uniformly incorporated into the engineered fill should be broken down into smaller pieces less than 12 inches in maximum dimension or removed from the fill.

All earthwork operations should be accomplished in accordance with the recommendations contained within this report and the attached Guide Earthwork Specifications. We recommend that the representative of the Geotechnical Engineer be present on a full-time basis during site preparation and fill placement to verify compliance with these recommendations and the project specifications. *This is especially important on this project since a performance criterion has been specified for compaction of rocky fills that cannot be tested using conventional moisture/density testing equipment*

Final Subgrade Preparation

To reduce the potential for differential settlement of building foundations, constructing the building pads partially by cut and partially by fill that exceeds five feet in thickness, and fill differentials that exceed five feet should be avoided. If either of these conditions exist for the



construction of the building pads, over-excavation will be required so fill differential across the building pads does not exceed five feet. The Geotechnical Engineer should review the final grading plans and work with the contractor to determine the areas, if any, that will require over-excavation. It should be noted that such over-excavations could require excavation of hard rock, depending on final grading plans.

The upper 12 inches of final building pad subgrades should be brought to at least two percent above optimum moisture content and uniformly compacted to 90 percent of the maximum dry density regardless of whether final grade is left at the existing grade or is completed by excavation or filling. Alternatively, the final 12 inches of final building pad subgrades should be uniformly compacted with at least four successive complete passes with a heavy, self-propelled, sheepsfoot compactor. Compactive effort should be applied uniformly across the full width of fill construction.

The upper six inches of pavement subgrades should be moisture conditioned to at least two percent over the optimum moisture content and uniformly compacted to no less than 95 percent relative compaction, or at least five complete passes with a heavy, self-propelled sheepsfoot compactor, regardless of whether final subgrade is achieved by excavation, filling, or left at existing grade.

Final pavement subgrade processing and compaction should be performed after completion of underground utilities and must be stable under construction traffic prior to aggregate base placement. The pavement subgrades should be firm and stable prior to placement of aggregate base. A proof roll test using a fully loaded water truck should be performed over the finished subgrade prior to placement of aggregate base and should be observed by our representative.

Pavement subgrades should be stable and unyielding under heavy wheel loads of construction equipment. To help identify unstable subgrades within the pavement limits, a proof-roll test should be performed with a fully loaded water truck on the exposed subgrades prior to placement of aggregate base. The proof-roll test should be observed by the Geotechnical Engineer's representative.

Permanent excavation and fill slopes should be constructed no steeper than two horizontal feet to one vertical foot (2H:1V) and should be vegetated as soon as practical following grading to minimize erosion.

Site preparation should be accomplished in accordance with the recommendations of this section and the *Guide Earthwork Specifications* provided in Appendix B. We recommend that a representative from our office be present during site clearing and preparation and grading operations to observe and test the fill to verify compliance with these recommendations.



Fill and Excavation Slope Construction

Fill slopes greater than five feet in height or fill against existing slopes steeper than five horizontal feet to one vertical foot (5H:1V) should be constructed with a toe key extending at least two feet below existing site grades, or into competent soil/rock, whichever is deeper, as determined by the Geotechnical Engineer's representative. The width of the toe key should be at least 10 feet but should be widened as necessary to allow complete compaction of the entire base of the key by the compaction equipment used.

Sub-drains, if required due to potential seepage or perched groundwater, should be constructed at the back of the toe key, and should consist of perforated, rigid pipe sloped to drain at no less than a one percent fall. The drainpipe should be covered by at least 18 inches of Class 2 permeable material [2018 Caltrans Specification 68-2.02F(3)], or ¾-inch crushed rock enveloped with an approved, non-woven geotextile fabric.

After approval of the toe key excavation by the Geotechnical Engineer's representative, the bottom of the key should be scarified to a depth of at least eight inches. If the bottom of the key consists predominately of particles less than ¾-inch, the materials should be compacted to at least 95 percent relative compaction at no less than the optimum moisture content. If the bottom of the key consists predominately of particles greater than ¾-inch, the materials should be thoroughly moisture conditioned as needed, and uniformly compacted by at least six passes with a heavy self-propelled compactor. Fill within the toe key and for slope construction consisting predominately of particles less than ¾-inch should be placed in lifts not exceeding six inches in compacted thickness, with each lift being compacted to at least 95 percent relative compaction at no less than the optimum moisture content. Fill within the toe key and for slope construction consisting predominately of particles greater than ¾-inch should be placed in loose lifts not exceeding 12 inches in thickness, with each lift being thoroughly moisture conditioned as needed, and uniformly compacted by at least six passes with a heavy self-propelled compactor. Compaction of rocky materials must be observed by the Geotechnical Engineer's representative on a full-time basis to verify if the proper number of passes are made. Fills placed against existing slopes should be placed by continuously horizontally benching into the existing slope at least four feet at vertical increments not exceeding two feet.

Stability of excavation slopes could be affected by planes of weakness within the slope material or by the presence of seasonal seepage. The Geotechnical Engineer's representative should observe slopes during construction to determine if factors that could affect slope stability are encountered and to delineate any contacts between native undisturbed soil and undocumented fill material where transitional slope gradients may be required.

Slopes should be protected from potential erosion by suitable methods prior to the rainy season. Granular/rocky materials are susceptible to erosion even if they are properly compacted. Fill



slopes should be track walked upon completion to reduce potential erosion. Track walking also should be performed on excavation slopes if loose material exists. Please note that slopes constructed with granular/rocky material can experience some sloughing after slope construction is completed. Protective fencing or other suitable barriers should be constructed at the top and base of slopes if protection from falling material is desired. Control of water over the slopes may be accomplished by providing small berms at the top of the slope, constructing brow ditches near the top of the slope, or by grading the area behind the top of the slope to drain away from the slope. Ponding of surface water at the top of the slope or allowing sheet flow of water over the top of a slope should be avoided.

Utility Trench Backfill

Excavation conditions for underground utility construction are described in the Excavation Conditions section of this report. Seepage into utility excavations due to perched water will likely be encountered at isolated locations throughout the site. The chances of encountering seepage will be greater during the winter and spring months of the year.

Initial backfill and embedment for utility construction should conform to the pipe manufacturer's recommendations and applicable governing agency standards. We recommend only native soils (in lieu of select sand or gravel) be used as intermediate backfill for utility trenches located within the building footprints and extending at least five feet horizontally beyond perimeter foundations to minimize water transmission beneath the structures.

Rocks over 12 inches in greatest dimension should not be used as trench backfill material. If utility trench backfill consist of soils with particle sizes that are predominantly less than $\frac{3}{4}$ -inch, the backfill material should be placed in maximum lifts not exceeding six in compacted thickness, moisture conditioned to at least the optimum moisture content, and compacted to at least 90 percent relative compaction. If utility trench backfill consist of material greater than $\frac{3}{4}$ -inch (rocky material), the backfill material should be placed in maximum loose lifts not exceeding 12 inches, thoroughly moisture conditioned as needed, and compacted using mechanical compaction methods. The lift thickness and number of passes to achieve proper compaction for rocky materials will depend on the size of the rocky material and the type of compaction equipment used. Jetting as the sole means of compaction is not recommended. Underground utility trenches that are aligned nearly parallel with foundations should be *at least* three feet from the outer edge of foundations, wherever possible. As a general rule, trenches should not encroach into the zone extending outward at a one horizontal to one vertical (1H:1V) inclination below the bottom of the foundations, and typically should not remain open longer than 72 hours. The intent of these recommendations is to prevent loss of both lateral and vertical support of foundations, resulting in possible settlement of the foundations.



Permeable/granular materials used in utility trenches will transmit water due to the impermeable nature of the rock materials present at the site. Where water migration through permeable/granular utility trench materials is deemed detrimental, a trench dam (also known as a trench plug) consisting of concrete, controlled density fill or other suitable material should be constructed in the utility trench to inhibit the flow of water through the permeable/granular materials. The trench dam should be at least one foot thick, extend at least six inches below the bottom of the trench, and extend at least 12 inches into the sides of the trench. The top of the trench dam should be about one foot above the top of any permeable/granular material used in the trenches, such as bedding, initial backfill or rocky fill material.

Trench backfill materials and compaction requirements for utility lines within the public right-of-way should conform to current City of Folsom *Improvement Standards*, latest edition.

Foundation Design

The proposed structures may be supported upon continuous and/or isolated spread foundations based entirely within: 1) undisturbed native surface soils, engineered fill, weathered rock, or a combination of these materials; or 2) undisturbed rock, as determined by the Geotechnical Engineer. It is emphasized that the structure should not be supported partially upon undisturbed rock and partially upon undisturbed native soils or engineered fill materials. Some deepening of the foundation excavations may be required to expose the consistent bearing materials, as determined by the Geotechnical Engineer. We recommend bid documents to include a unit price per foot of additional foundation excavation, as needed.

The planned buildings associated with the proposed apartment complex may be supported on conventional shallow foundations with interior slab-on-grade lower floors or on a post-tensioned slab foundation system. Recommendations for conventional shallow foundations and post-tensioned slabs are provided below.

Conventional Shallow Foundations

The planned buildings may be supported upon a continuous perimeter foundation with continuous and/or isolated interior spread foundations embedded at least 18 inches below lowest adjacent soil grade, provided the subgrade has been prepared and constructed in accordance with the Subgrade Preparation and Engineered Fill Construction sections of this report. Lowest soil grade is defined as either the adjacent exterior soil grade or the soil subgrade beneath the building, whichever is lower. A continuous, reinforced foundation should be utilized for the perimeter of the buildings to act as a "cut-off" to help minimize moisture infiltration and variations beneath the interior slab-on-grade areas of the buildings. Continuous foundations should maintain a minimum width of 18 inches and isolated spread foundations should be at least 24 inches in plan dimension.



Foundations bearing on firm native soils or engineered fill may be sized for maximum allowable “net” soil bearing pressure of 3,000 pounds per square foot (psf) for dead plus live loads that may be increased by 1/3 for short-term effects of wind or seismic loads. The weight of the foundation concrete extending below lowest adjacent soil grade may be disregarded in sizing computations.

We recommend that all foundations be adequately reinforced to provide structural continuity, mitigate cracking, and permit spanning of local soil irregularities. The project structural engineer should determine final foundation reinforcement.

Resistance to lateral foundation displacement may be computed using an allowable friction factor of 0.35 for foundations bearing on firm native soils or engineered fills. These values may be multiplied by the effective vertical load on each foundation. Additional lateral resistance may be computed using an allowable passive earth pressure equivalent to a fluid pressure of 350 psf per foot of depth for foundations bearing on firm native soils or engineered fills against the vertical projection of the foundations. These two modes of resistance should not be added unless the frictional component is reduced by 50 percent since full mobilization of the passive resistance requires some horizontal movement, effectively reducing the frictional resistance.

We recommend that all foundation excavations be observed by the Geotechnical Engineer’s representative prior to placement of reinforcement and concrete to verify firm bearing materials are exposed.

Post-Tensioned Slab Foundations

We understand that post-tensioned slab foundations are also being considered for support of the planned buildings. Post-tensioned slab foundations are commonly used when subgrade soils consist of expansive clay materials. However, subgrade soils to support the planned buildings are anticipated to consist of on-site silty sandy soils with gravel and cobbles or granular import materials, which are considered to possess a very low to low expansion potential. The Third Edition of the Post-Tensioning Institute’s “*Design of Post-Tensioned Slabs-on-Ground*” manual contains structural guidelines for design of post-tensioned slab foundations on stable, non- to low-expansive soils (Section 2.0). A qualified post-tensioned slab designer should be contacted directly to provide minimum design parameters (i.e., slab thickness, reinforcement, edge lift, center lift, etc.) acceptable by the Post-tensioning Institute for post-tensioned foundation slabs supported on stable, non- to low expansive soils. If needed, additional information/parameters for the subgrade soils anticipated to support the planned buildings can be provided upon request.

The post-tensioned slab foundations should not exert more than 1,500 psf on the building pad soils for the dead plus live load conditions. The allowable post-tensioned slab bearing capacity



may be increased by 1/3 for total loads including the short-term effects of wind or seismic forces.

The project structural engineer should determine the appropriate thickness of the post-tensioned slab foundations; however, we recommend a minimum of a 10-inch-thick slab, deepened to 12 inches at the perimeter.

We recommend the 10-inch portion of the post-tensioned slab be underlain by a durable vapor retarder membrane (at least 10 mils thick) placed directly on the soil subgrade. The vapor retarder membrane should be covered with two inches of damp, clean sand, or pea gravel, or as recommended by the slab designer. The plastic water vapor retarder membrane should meet or exceed the standard specifications described in ASTM E1745 and be installed in strict conformance with the manufacturer's guidelines. Prior to placement of the vapor retarder membrane, at least the upper 12 inches of subgrade soils should be moisture conditioned to at least the optimum moisture content and maintained in that condition.

Lateral resistance of post-tensioned slab foundations may be evaluated using the parameters provided above for conventional shallow foundations.

Interior Floor Slab Support

The following recommendations are applicable if structures are supported on conventional shallow foundations (not post-tensioned slab foundations). Interior concrete slab-on-grade floors for the planned buildings can be supported upon the on-site silty sandy soil with gravel and cobbles or granular imported materials, provided the subgrades are prepared and constructed in accordance with the recommendations included in this report, maintained in that condition, and protected from disturbance.

Interior concrete slab-on-grade floors for the planned buildings should be at least four inches thick. We recommend that interior floor slabs be adequately reinforced to provide structural continuity, mitigate cracking, and permit spanning of local soil irregularities. The project structural engineer should determine final floor slab thickness, reinforcement requirements and joint spacing. Temporary loads exerted during construction from vehicle traffic, construction equipment, storage of palletized construction materials, etc. should be considered in the design of the interior slab-on-grade floors.

Floor slabs that will receive moisture sensitive floor covering (e.g., vinyl covering, wood-laminate, etc.) should be underlain by a layer of free-draining gravel/crushed rock, serving as a deterrent to migration of capillary moisture. The gravel/crushed rock layer should be at least four inches thick and graded such that 100 percent passes a one-inch sieve and less than five percent passes a No. 4 sieve. Additional moisture protection may be provided by placing a



plastic, water vapor retarder (at least 10-mils thick) directly over the gravel/crushed rock. The water vapor retarder should meet or exceed the minimum specifications for plastic water vapor barriers as outlined in ASTM E1745 and be installed in strict conformance with the manufacturer's recommendations.

Floor slab construction practice over the past 30 years or more has included placement of a thin layer of sand or pea gravel over the vapor barrier membrane. The intent of the sand/pea gravel is to aid in the proper curing of the slab concrete. However, recent debate over excessive moisture vapor emissions from floor slabs includes concern of water trapped within the sand/pea gravel. Consequently, we consider use of the sand/pea gravel layer as optional. The concrete curing benefits should be weighed against efforts to reduce slab moisture vapor transmission.

The recommendations presented above are intended to reduce significant soils-related cracking of the slab-on-grade floors. Also important to the performance and appearance of a Portland cement concrete slab is the quality of the concrete, the workmanship of the concrete contractor, the curing techniques utilized and the spacing of control joints.

Floor Slab Moisture Penetration Resistance

It is considered likely that interior floor slab subgrade soils will become wet to near-saturated at some time during the life of the structure. This is a certainty when slabs are constructed during the wet season or when constantly wet ground or poor drainage conditions exist adjacent to the structure. For this reason, it should be assumed that all slabs in occupied areas, as well as those intended for moisture-sensitive floor coverings or materials, require protection against moisture or moisture vapor penetration. Standard practice includes the sand/gravel and vapor retarder membrane as suggested above. However, the sand/gravel and plastic membrane offer only a limited, first-line of defense against soil-related moisture. Recommendations contained in this report concerning foundation and floor slab design are presented as *minimum* requirements, only from the geotechnical engineering standpoint.

It is emphasized that the use of a membrane below the slab will not "moisture proof" the slab, nor does it assure that slab moisture transmission levels will be low enough to prevent damage to floor coverings or other building components. If increased protection against moisture vapor penetration of slabs is desired, a concrete moisture protection specialist should be consulted. It is commonly accepted that maintaining the lowest practical water-cement ratio in the slab concrete is one of the most effective ways to reduce future moisture vapor penetration of the completed slabs.



Perimeter Block Walls

Perimeter block walls (i.e., sound walls) may be supported upon conventional foundations utilizing the parameters provided in the Foundation Design section of this report or drilled, cast-in-drilled-hole (CIDH) reinforced concrete piers. Piers for support of block walls should be at least 12-inches in diameter and extend at least five feet below lowest adjacent soil grade.

Drilled piers may be sized utilizing a maximum allowable net bearing capacity of 3000 psf or an allowable skin friction of 250 psf for dead plus live loads, which may be applied over the surface of the pier. Those values may be increased by one-third to include short-term wind or seismic forces. The weight of foundation concrete below grade may be disregarded in sizing computations.

Uplift resistance of pier foundations may be computed using the following resisting forces, where applicable: 1) weight of the pier concrete (150 pounds per cubic foot) and, 2) the allowable skin friction of 250 psf applied over the shaft area of the pier. Increased uplift resistance can be achieved by increasing the diameter of the pier or increasing the depth.

The upper 12 inches of skin friction should be neglected unless the pier is surrounded by slab concrete or pavements for a distance of at least three feet from the edge of the foundation pier. Sizing of piers to resist lateral loads can be evaluated using Section 1807.3 of the 2019 CBC. A value of 250 pcf for lateral bearing as defined in Table 1806.2 of the CBC may be used for the coefficients S_1 and S_3 for the non-constrained and constrained conditions, respectively. Per Section 1806.1 of the 2019 CBC, an increase of 1/3 is permitted when using the alternate load combinations in Section 1605.3.2 that include wind or earthquake loads. The upper 12 inches of the subgrade should be neglected for the non-constrained condition.

Reinforcement and concrete should be placed in the pier excavations as soon as possible after excavation is completed to minimize the chances of sidewall caving into the excavations. To minimize the amount of sidewall caving, we recommend that a maximum elapsed time of 24 hours between completion of the pier excavation and the start of concrete placement. The bottom of the pier excavations should not contain loose or disturbed soils prior to placement of the concrete. Cleaning of the bearing surface should be verified by the Geotechnical Engineer prior to concrete placement.

Retaining Walls

Retaining walls, if planned, that will be allowed to slightly rotate about their base (unrestrained at the top or sides) should be capable of resisting an "active" lateral earth pressure equal to an equivalent fluid pressure of 40 psf per foot of wall backfill for horizontal backfill and fully drained



conditions. Retaining walls that are fixed at the top should be capable of resisting an "at-rest" lateral earth pressure equal to an equivalent fluid pressure of 60 psf per foot of wall backfill, again assuming horizontal granular backfill and fully drained conditions. Walls supporting sloping backfill, up to a two horizontal to one vertical (2H:1V) inclination, should be designed adding an additional 20 psf per foot of wall to the pressures presented above.

Retaining walls may be supported on a continuous foundation extending at least 18 inches below lowest adjacent soil grade. Continuous footings for retaining walls may be designed based upon the recommendations contained in the Foundation Design section of this report. Appropriate setbacks for structures constructed behind the walls should be maintained so that such structures do not surcharge the walls. To utilize the full allowable passive resistance, the minimum horizontal distance from the base of the wall footing to the face of a graded slope in front of the wall should be at least five feet.

The calculated modified peak ground acceleration (PGA_M) of the site is 0.254g from the web interface developed by the SEAOC. Based on recent research⁴, the seismic increment of earth pressure may be neglected if the maximum ground acceleration is 0.4g or less. Therefore, the seismic increment of lateral earth pressure may be neglected.

Retaining walls will experience additional surcharge loading if vehicles are parked, equipment is stored, or foundations are within a one horizontal to one vertical (1H:1V) projection from the bottom of the retaining wall. Surcharge loading under these circumstances should be evaluated by the wall designer on a case-by-case basis and be included in the design of the wall, in addition to the lateral earth pressures described above. The surcharge load distribution, magnitude of the surcharge resultant force to be applied on the wall and the location of where the resultant force should be applied will depend on the specific surcharge load type (e.g., point load, distributed load, etc.) and the distance away from the retaining wall.

Backfill behind retaining walls should be fully drained to prevent the build-up of hydrostatic pressure behind the wall. Retaining walls should be provided a drainage blanket of Class 2 permeable material, *Caltrans Standard Specifications*, Section 68-2.02F(3), at least one foot wide extending from the base of wall to within one foot of the top of the wall. The top foot above the drainage layer should consist of compacted on-site materials, unless covered by a concrete slab or pavement. Weep holes or perforated pipe, as appropriate, should be provided at the base of the wall to collect accumulated water. Drainpipes, if used, should slope to discharge at no less than a one percent fall to suitable drainage facilities. Open-graded ½- to ¾-inch crushed rock may be used in lieu of the Class 2 permeable material, if the rock and drainpipe are completely enveloped in an approved non-woven, geotextile filter fabric. Alternatively, geotextile drainage composites such as MiraDRAIN® may be used in lieu of the drain rock layer.

⁴ Lew, M., Sitar, N., and Al Atik, L. (2010). "Seismic Earth Pressures: Fact or Fiction." Invited Keynote Paper, Earth Retention Conference, ER 2010, ASCE, Seattle.



If used, geo-composite drain panels should be installed in accordance with the manufacturer's recommendations.

Structural backfill materials for retaining walls (other than the drainage layer) should consist of non-expansive (Expansion Index less than 20), compactable granular material that does not contain significant quantities of rubbish, rubble, organics, and rock over six inches in size. Clays, pea gravel and/or crushed rock are not considered suitable backfill materials for retaining walls. Structural backfill should be placed in lifts not exceeding eight inches in compacted thickness, moisture conditioned to at least the optimum moisture content, and should be mechanically compacted to at least 90 percent relative compaction.

Exterior Flatwork

Exterior concrete flatwork should be constructed on at least 12 inches of select, compactable, low expansion potential soil. The subgrade supporting the granular fill should be compacted to at least 90 percent relative compaction at no less than two percent over the optimum moisture content and maintained in that condition until covered by the granular soil layer.

Granular soil subgrades for flatwork should be moisture conditioned to at least the optimum moisture and compacted to at least 90 percent of the ASTM D1557 maximum dry density and maintained in that condition until covered by the exterior flatwork concrete. Uniform moisture conditioning of subgrade and select fill soils is important to reduce the risk of non-uniform moisture withdrawal from the concrete and the possibility of plastic shrinkage cracks.

Practices recommended by the Portland Cement Association (PCA) for proper placement and curing of concrete should be followed during exterior concrete flatwork construction. Expansion joints should be provided to allow for minor vertical movement of the flatwork. Exterior flatwork should be constructed independent of the perimeter building foundation and isolated column foundations by the placement of a layer of felt material between the flatwork and the foundation. Consideration should be given to thickening the edges of sidewalks and patios to at least twice the slab thickness. The architect or civil engineer should determine the final thickness, strength, reinforcement, and joint spacing of exterior slab-on-grade concrete. Accurate and consistent location of the reinforcement at mid-slab is essential to its performance and the risk of uncontrolled drying shrinkage slab cracking is increased if the reinforcement is not properly located within the slab.

Areas adjacent to new exterior flatwork should be landscaped to maintain more uniform soil moisture conditions adjacent to and under flatwork. We recommend final landscaping plans not allow fallow ground adjacent to exterior concrete flatwork.



Site Drainage

Final site grading should be accomplished to provide positive drainage of surface water away from the structures and prevent ponding of water adjacent to the foundations. The grade adjacent to structures should be sloped away from foundations at a minimum two percent slope for a distance of at least five feet, where possible. Roof gutter downspouts should drain onto pavements or be connected to rigid non-perforated piping directed to an appropriate drainage point away from the structures. Ponding of surface water should not be allowed adjacent to buildings.

Pavement Design

The following pavement sections have been calculated based on an R-value of 10 and the procedures contained within Chapters 600 to 670 of the California Highway Design Manual, 7th edition, utilizing design Traffic Indices (TIs) considered appropriate for the proposed development. The project Civil Engineer should determine the appropriate Traffic Index based on anticipated traffic conditions. New pavements should match adjacent pavement sections or be constructed in accordance with the pavement sections in the table below, whichever is greater.

TABLE 4 PAVEMENT DESIGN ALTERNATIVES				
Traffic Index (TI)	Pavement Use	Pavement Subgrades R-value = 20		
		Type A Asphalt Concrete (inches)	Class 2 Aggregate Base (inches)	Portland Cement Concrete (inches)
4.5	Automobile Parking	2½	7	--
		---	4	4
5.0	Automobile Drive Aisles	2½	9	--
		3	8	--
		---	5	6
6.5	Light Truck Traffic, Entry/Exit Drives, Garbage Truck Access, etc.	3	13	--
		4	11	--
		--	6	6

Notes: * = Asphalt concrete thickness includes Caltrans factor of safety.



We emphasize that the performance of pavements is critically dependent upon uniform and adequate compaction of the soil subgrade, as well as all engineered fill and utility trench backfill within the limits of the pavements. Pavement subgrade preparation (i.e., scarification, moisture conditioning and compaction), should be performed after underground utility construction is completed and just prior to aggregate base placement. The upper six inches of pavement subgrade soils should be compacted to at least 95 percent relative compaction at no less than the optimum moisture content.

Pavement subgrades should be proof rolled with a fully loaded, water truck prior to placement of aggregate base to identify soft/unstable areas that may require removal and re-compaction. All aggregate base should be compacted to at least 95 percent of the ASTM D1557 maximum dry density. Materials quality and construction of the structural section should conform to the applicable provisions of the Caltrans Standard Specifications, latest editions.

In the summer heat, high axle loads coupled with shear stresses induced by sharply turning tire movements can lead to failure in asphalt concrete pavements. Therefore, we recommend that consideration be given to using a Portland cement concrete (PCC) section in areas subjected to concentrated heavy wheel loading, such as entry driveways and in front of trash enclosures.

We suggest the concrete pavements be constructed with thickened edges in accordance with ACI design standards, latest edition. Reinforcing for crack control, should be provided in accordance with ACI guidelines. Reinforcement must be located at mid-slab depth to be effective. Joint spacing and details should conform to the current PCA or ACI guidelines. Per the California Highway Design manual, PCC should achieve a minimum modulus of rupture/flexural strength of 625 pounds per square inch (psi) at 28 days. Per PCA guidelines, a minimum compressive strength of 3500 pounds per square inch (psi) at 28 days is required to achieve the specified modulus of rupture. Construction of Portland cement concrete pavements should be performed in accordance with applicable ACI or PCA standards. The final slab thickness, reinforcement, joint spacing should be determined by the concrete pavement designer, or the project Civil Engineer, based on actual loading conditions.

Efficient drainage of all surface water to avoid infiltration and saturation of the supporting aggregate base and subgrade soils is important to pavement performance. Weep holes could be provided at drainage inlets, located at the subgrade/base interface, to allow accumulated water to drain from beneath the pavements. Consideration should be given to using full-depth curbs between landscaped areas and pavements to serve as a cut-off for water that could migrate into the pavement base materials or subgrade soils.

It has been our experience that pavement failures may occur where a non-uniform or disturbed subgrade soil condition is created. Subgrade disturbances can result if pavement subgrade preparation is performed prior to underground utility construction and/or if a significant period



passes between subgrade preparation and placement of aggregate base. Therefore, we recommend that final pavement subgrade preparation (i.e., scarification, moisture conditioning, and compaction) be performed just prior to aggregate base placement.

We suggest considering the use of full depth curbs where pavements abut landscaping. The curbs should extend to at least the surface of the soil subgrade. Weep holes also could be provided at storm drain drop inlets, located at the subgrade-base interface, to allow water to drain from beneath the pavements.

Geotechnical Engineering Observation and Testing During Earthwork

Site preparation should be accomplished in accordance with the recommendations of this report. Geotechnical testing and observation during construction is considered a continuation of our geotechnical engineering investigation. Wallace-Kuhl & Associates should be retained to provide testing and observation services during site preparation, earthwork, and foundation construction at the project to verify compliance with this geotechnical report and the project plans and specifications, and to provide consultation as required during construction. These services are beyond the scope of work authorized for this investigation.

In the event that Wallace-Kuhl & Associates is not retained to provide geotechnical engineering observation and testing services during construction, the Geotechnical Engineer retained to provide these services should indicate in writing that they agree with the recommendations of this report or prepare supplemental recommendations as necessary. A final report by the "Geotechnical Engineer" should be prepared upon completion of the project.

LIMITATIONS

Our recommendations are based upon the information provided regarding the proposed project, combined with our analysis of site conditions revealed by the field exploration and laboratory testing programs. We have used our engineering judgment based upon the information provided and the data generated from our investigation. This report has been prepared in substantial compliance with generally accepted geotechnical engineering practices that exist in the area of the project at the time the report was prepared. No warranty, either express or implied, is provided.

If the proposed construction is modified or re-sited; or, if it is found during construction that subsurface conditions differ from those we encountered at the boring/test pit locations, we should be afforded the opportunity to review the new information or changed conditions to determine if our conclusions and recommendations must be modified.



We emphasize that this report is applicable only to the proposed construction and the investigated site and should not be utilized for construction on any other site.

The conclusions and recommendations of this report are considered valid for a period of three years. If design is not completed and construction has not started within three years of the date of this report, the report must be reviewed and updated if necessary.

Wallace – Kuhl & Associates



A handwritten signature in blue ink, appearing to read "Michael M. Watari".

Michael M. Watari
Principal Engineer



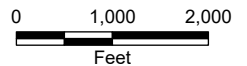
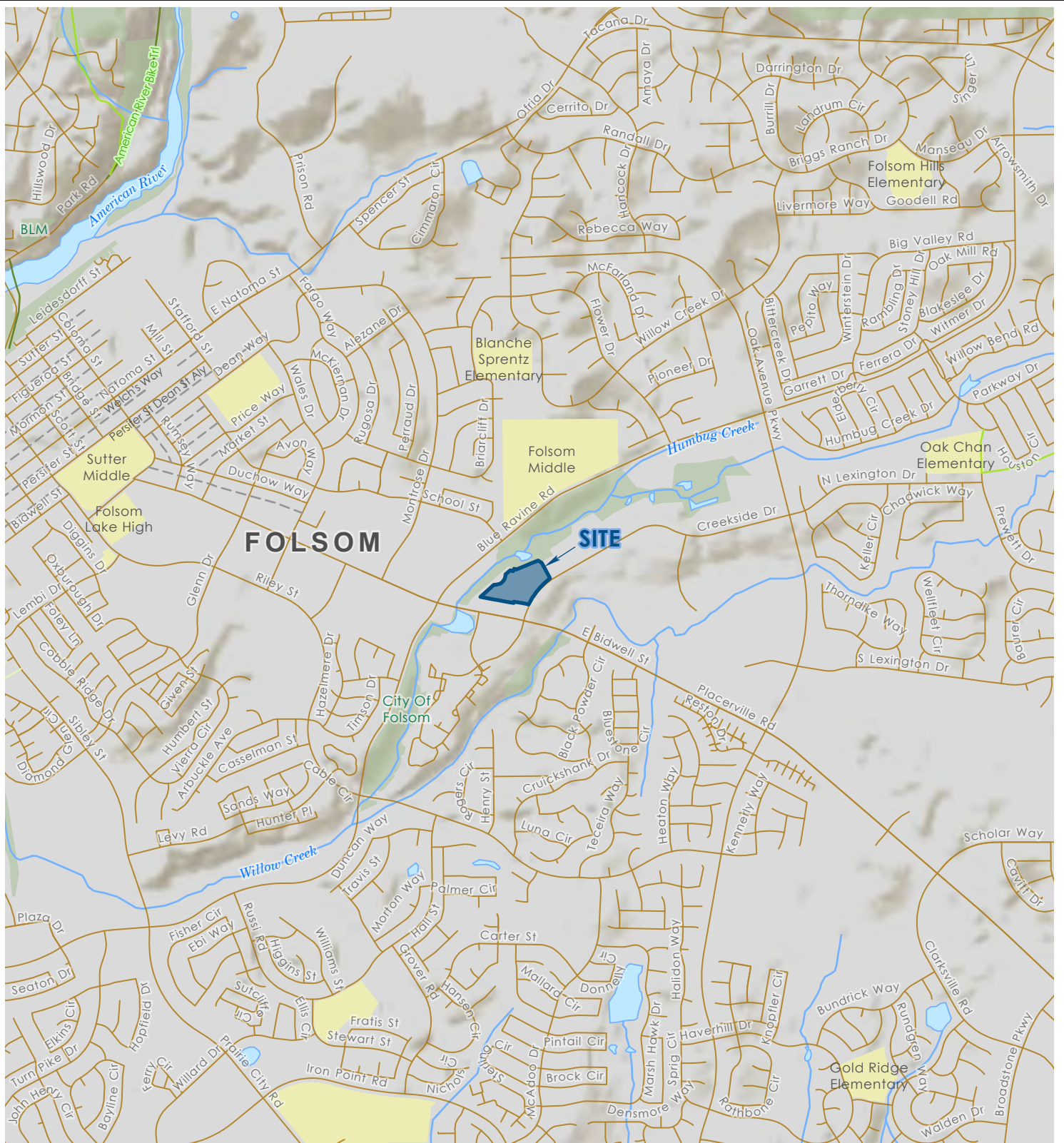

Spatial Data provided by Esri, NOAA, and USGS.
 Projection: NAD 1983 2011 StatePlane California II FIPS 0402 Ft US

VICINITY MAP
CREEKSIDE PROPERTY
 Folsom, California

FIGURE	1
DRAWN BY	RWO
CHECKED BY	KRL
PROJECT MGR	MMW
DATE	11/2022
4630.2100076.0000	



Project: Creekside Property
 Project Location: Folsom, California
 WKA Number: 4630.2100076.0000

LOG OF SOIL BORING D1

Sheet 1 of 1

Date(s) Drilled	12/10/21	Logged By	KRL	Checked By	MMW
Drilling Method	Solid Flight Auger	Drilling Contractor	Taber Drilling	Total Depth of Drill Hole	30.5 feet
Drill Rig Type	CME 55 Track Rig	Diameter(s) of Hole, inches	4	Approx. Surface Elevation, ft MSL	
Groundwater Depth [Elevation], feet	3.0	Sampling Method(s)	2.0" Modified California with 6-inch sleeve, "1.4" Standard Penetration Test (SPT)	Drill Hole Backfill	Soil Cuttings
Remarks	Bulk (0'-5')			Driving Method and Drop	140lb auto. hammer with 30" drop

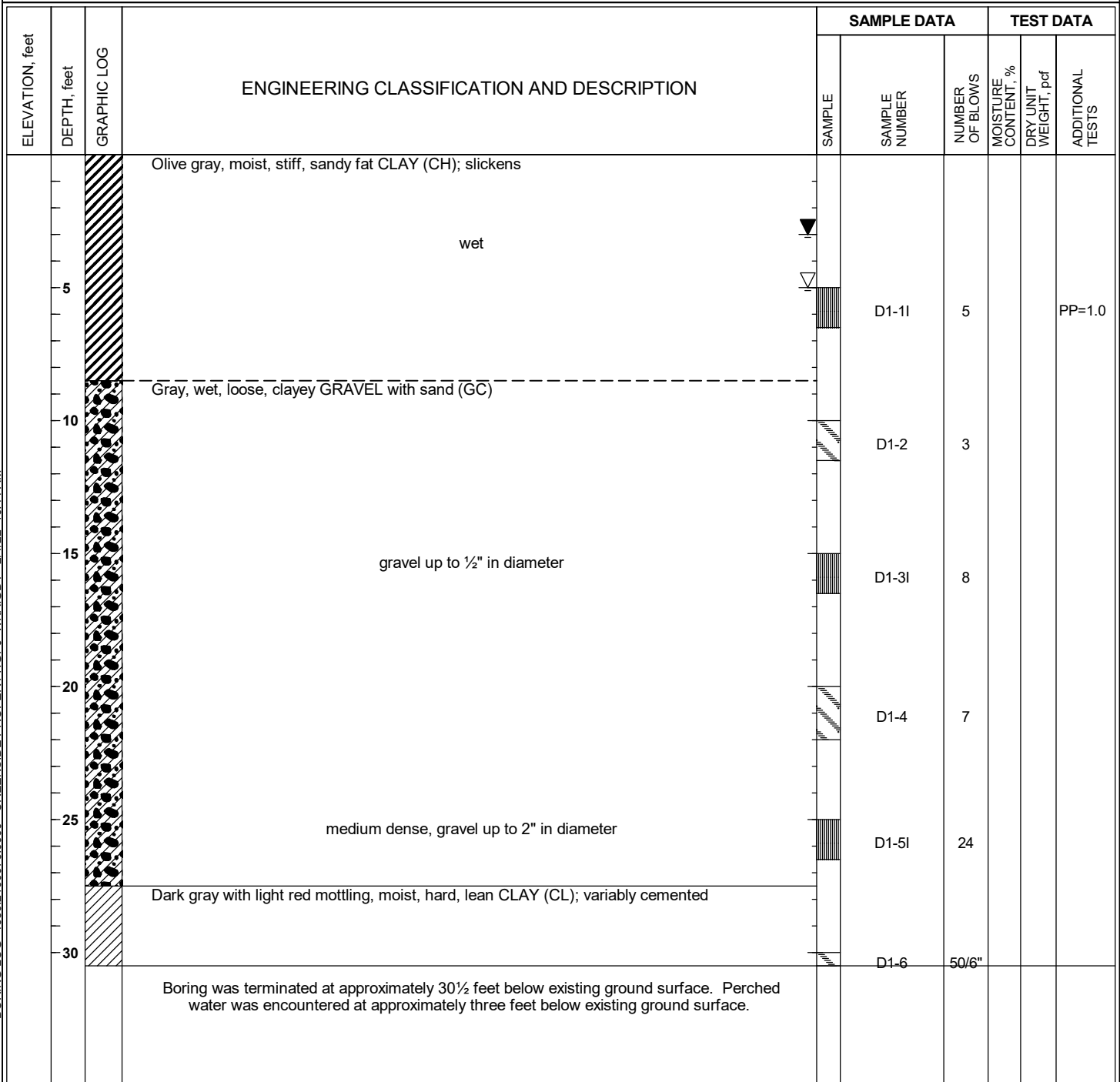

BORING LOG 4630.2100076.0000 - CREEKSIDE PROPERTY.GPJ WKA.GDT 2/4/22 10:44 AM

Project: Creekside Property
 Project Location: Folsom, California
 WKA Number: 4630.2100076.0000

LOG OF SOIL BORING D2

Sheet 1 of 1

Date(s) Drilled	12/10/21	Logged By	KRL	Checked By	MMW
Drilling Method	Solid Flight Auger	Drilling Contractor	Taber Drilling	Total Depth of Drill Hole	26.0 feet
Drill Rig Type	CME 55 Track Rig	Diameter(s) of Hole, inches	4	Approx. Surface Elevation, ft MSL	
Groundwater Depth [Elevation], feet	3.0	Sampling Method(s)	2.0" Modified California with 6-inch sleeve, "1.4" Standard Penetration Test (SPT)"	Drill Hole Backfill	Soil Cuttings
Remarks				Driving Method and Drop	140lb auto. hammer with 30" drop

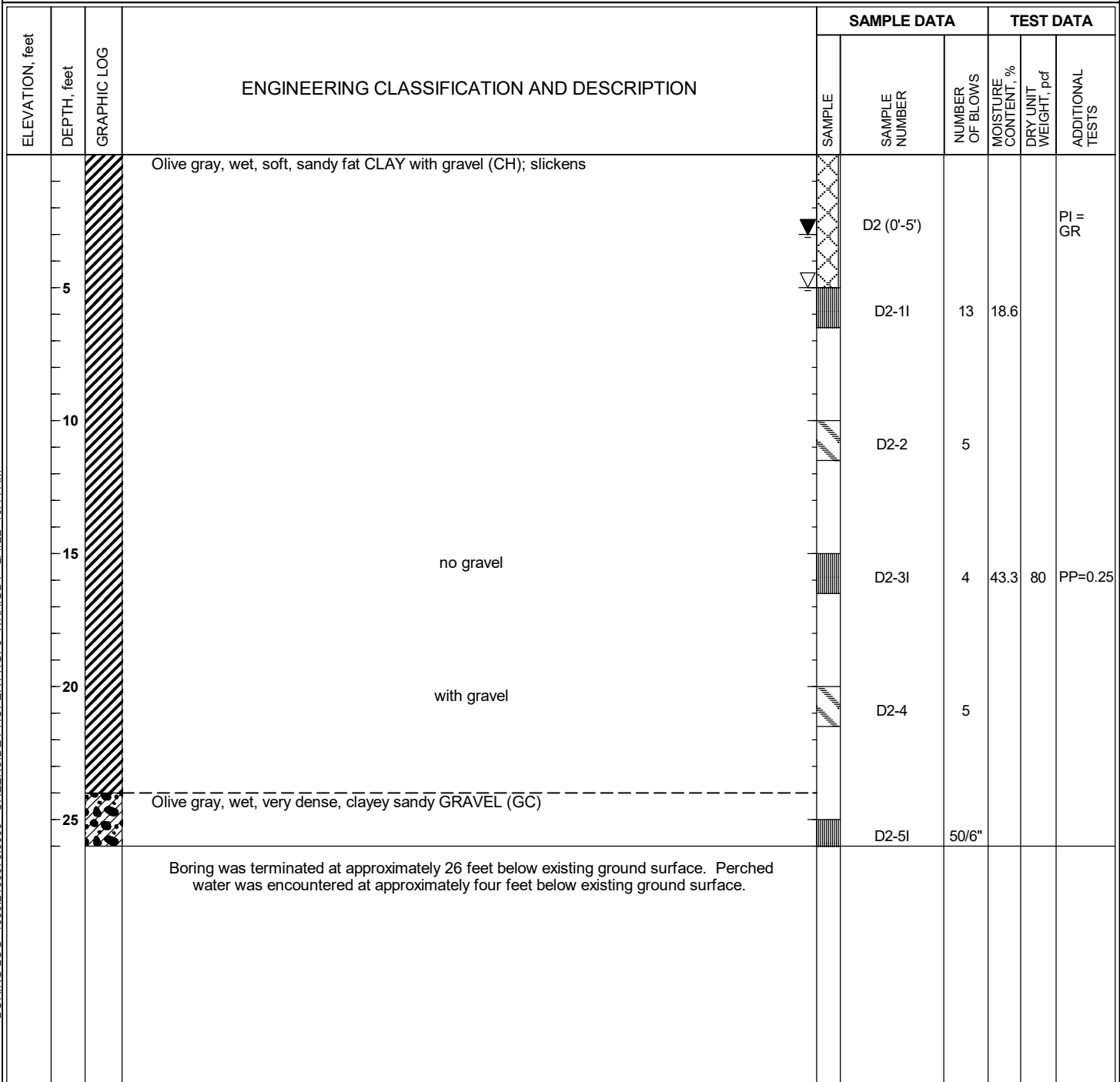

BORING LOG - 4630.2100076.0000 - CREEKSIDE PROPERTY.GPJ WKA.GDT 2/4/22 10:44 AM

Project: Creekside Property
 Project Location: Folsom, California
 WKA Number: 4630.2100076.0000

LOG OF SOIL BORING D3





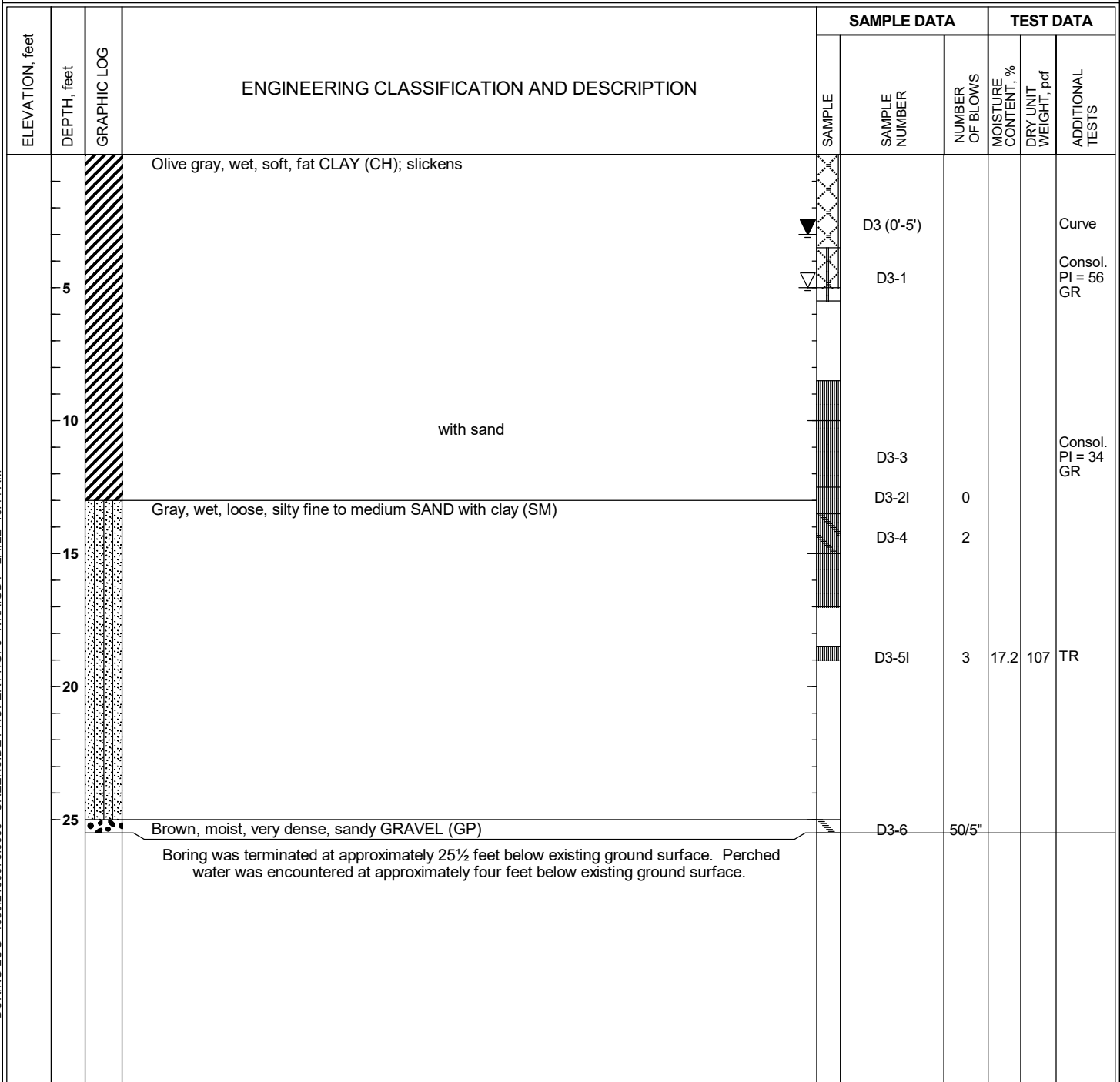







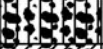

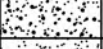
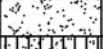
Sheet 1 of 1

Date(s) Drilled	12/10/21	Logged By	KRL	Checked By	MMW
Drilling Method	Solid Flight Auger	Drilling Contractor	Taber Drilling	Total Depth of Drill Hole	25.5 feet
Drill Rig Type	CME 55 Track Rig	Diameter(s) of Hole, inches	4	Approx. Surface Elevation, ft MSL	
Groundwater Depth [Elevation], feet	3.0	Sampling Method(s)	2.0" Modified California with 6-inch sleeve, "1.4" Standard Penetration Test (SPT)	Drill Hole Backfill	Soil Cuttings
Remarks	Bulk (0'-5')			Driving Method and Drop	140lb auto. hammer with 30" drop





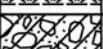

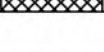
BORING LOG - 4630.2100076.0000 - CREEKSIDE PROPERTY.GPJ_WKA.GDT - 2/4/22 10:44 AM

UNIFIED SOIL CLASSIFICATION SYSTEM (ASTM D2487)

MAJOR DIVISIONS	USCS ⁴	CODE	CHARACTERISTICS	
COARSE GRAINED SOILS (More than 50% of soil > no. 200 sieve size)	GRAVELS¹			
		GW		Well-graded gravels or gravel - sand mixtures, trace or no fines
		GP		Poorly graded gravels or gravel - sand mixtures, trace or no fines
	(More than 50% of coarse fraction > no. 4 sieve size)	GM		Silty gravels, gravel - sand - silt mixtures, containing little to some fines ²
		GC		Clayey gravels, gravel - sand - clay mixtures, containing little to some fines ²
		SANDS¹		
			SW	
	(50% or more of coarse fraction < no. 4 sieve size)	SP		Poorly graded sands or sand - gravel mixtures, trace or no fines
SM			Silty sands, sand - gravel - silt mixtures, containing little to some fines ²	
SC			Clayey sands, sand - gravel - clay mixtures, containing little to some fines ²	
FINE GRAINED SOILS (50% or more of soil < no. 200 sieve size)		SILTS & CLAYS		
	LL < 50			
	ML		Inorganic silts, gravelly silts, and sandy silts that are non-plastic or with low plasticity	
	CL		Inorganic lean clays, gravelly lean clays, sandy lean clays of low to medium plasticity ³	
	OL		Organic silts, organic lean clays, and organic silty clays	
	SILTS & CLAYS			
LL ≥ 50				
MH		Inorganic elastic silts, gravelly elastic silts, and sandy elastic silts		
CH		Inorganic fat clays, gravelly fat clays, sandy fat clays of medium to high plasticity		
OH		Organic fat clays, gravelly fat clays, sandy fat clays of medium to high plasticity		
HIGHLY ORGANIC SOILS		PT		Peat
ROCK		RX		Rocks, weathered to fresh
FILL		FILL		Artificially placed fill material

OTHER SYMBOLS

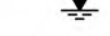
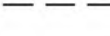
	= Drive Sample: 2-1/2" O.D. Modified California sampler
	= Drive Sampler: no recovery
	= SPT Sampler
	= Initial Water Level
	= Final Water Level
	= Estimated or gradational material change line
	= Observed material change line
Laboratory Tests	
CR	= Corrosion
PI	= Plasticity Index
EI	= Expansion Index
UCC	= Unconfined Compression Test (TSF)
TR	= Triaxial Compression Test
GR	= Gradational Analysis (Sieve/Hydro)
FC	= Wash (Fines Content)
PP	= Pocket Penetrometer Test (TSF)
PID	= Photo Ionization Detector Test (PPM)
RV	= Resistance ("R") Value

REF = Refusal (>50 blows in 6 inches)

GRAIN SIZE CLASSIFICATION

CLASSIFICATION	RANGE OF GRAIN SIZES	
	U.S. Standard Sieve Size	Grain Size in Millimeters
BOULDERS (b)	Above 12"	Above 300
COBBLES (c)	12" to 3"	300 to 75
GRAVEL (g) coarse fine	3" to No. 4	75 to 4.75
	3" to 3/4"	75 to 19
	3/4" to No. 4	19 to 4.75
SAND coarse medium fine	No. 4 to No. 200	4.75 to 0.075
	No. 4 to No. 10	4.75 to 2.00
	No. 10 to No. 40	2.00 to 0.425
	No. 40 to No. 200	0.425 to 0.075
SILT & CLAY	Below No. 200	Below 0.075

Trace - Less than 5 percent Some - 35 to 45 percent
 Few - 5 to 10 percent Mostly - 50 to 100 percent
 Little - 15 to 25 percent

* Percents as given in ASTM D2488

NOTES:

1. Coarse grained soils containing 5% to 12% fines, use dual classification symbol (ex. SP-SM).
2. If fines classify as CL-ML (4<PI<7), use dual symbol (ex. SC-SM).
3. Silty Clays, use dual symbol (CL-ML).
4. Borderline soils with uncertain classification list both classifications (ex. CL/ML).



UNIFIED SOIL CLASSIFICATION SYSTEM

CREEKSIDE PROPERTY

Folsom, California

FIGURE 6

DRAWN BY	RWO
CHECKED BY	KRL
PROJECT MGR	MMW
DATE	11/2022

4630.2100076.0000

APPENDICES



APPENDIX A
General Project Information, Laboratory Testing and Results



APPENDIX A

A. GENERAL INFORMATION

The performance of a geotechnical engineering study for the proposed Creekside Property to be located northwest of the intersection Creekside Drive and East Bidwell Street in Folsom, California, was authorized by Ms. Michelle Woodward on November 4, 2022. Authorization was for a study as described in our proposal letter dated November 4, 2022, sent to our client, Tekin & Associates, LLC, whose mailing address is 2600 Dallas Parkway, Suite 370 in Frisco, Texas 75034; telephone (469) 458-0485.

The project civil engineering consultant is Baker Williams Engineering Group whose mailing address is 6020 Rutland Drive in Carmichael, California 95608; telephone (916) 331-4336.

The project architect is BSB Design whose mailing address is 11211 Gold Country Boulevard, Suite 101 in Gold River, California 95670; telephone (916) 941-0990,

During this study, we made reference to a Site Plan, dated January 12, 2021, prepared by BSB Design.

B. FIELD EXPLORATIONS

In 2001, representatives from Wallace-Kuhl & Associates, Inc, excavated and sampled 25 test pits (TP1 through TP25) to a maximum depth of about 18 feet below existing grades by using Case 510 backhoe equipped with a 24-inch-wide bucket and a John Deere 690 excavator equipped with a 36-inch-wide bucket.

On December 10, 2021, three soil borings (D1 to D3) were drilled and sampled to a maximum depth of 30½ feet below existing grades by using an all-terrain, track-mounted drilling rig provided by Taber Drilling of West Sacramento, California. The borings were drilled with four-inch-diameter, solid-stem, continuous flight augers.

Soil samples were collected at various intervals by using a modified California sampler in accordance with the American Society of Testing and Materials (ASTM) D3550 test method; Standard Penetration Test (SPT) sampler in accordance with ASTM D1586 test method; and thin-walled Shelby tubes in accordance with ASTM D1587 test method.

The samples were retained in clean, 2-inch-diameter by 6-inch-long, thin-walled brass tubes contained within the modified California split-spoon sampler. Samples collected with the SPT sampler were placed in Ziplock baggies. Immediately after recovery, the field engineer visually classified the soil samples, and the ends of the tubes were sealed to preserve the natural moisture contents. All samples were taken to our laboratory for additional soil classification and selection of samples for testing. At the completion of the borings, the boreholes were backfilled with soil cuttings.

The Logs of Soil Borings, Figures 3 through 5, contains descriptions of the soils encountered in the borings. A Boring Legend explaining the Unified Soil Classification System and the symbols used on the logs is contained on Figure 6. Previous Test Pit logs and laboratory test results are presented in Appendices C and D, respectively.



C. LABORATORY TESTING

Selected soil samples were tested to determine dry unit weight (ASTM D2937) and natural moisture content (ASTM D2216). The results of these tests are included on the test pit logs at the depth each sample was obtained.

One relatively undisturbed sample was subjected to a triaxial shear test in accordance with ASTM D4767 test method. The results of this test are presented in Figure A1.

An undisturbed soil sample collected from the Shelby tube sample was submitted to Engeo, Inc. of Walnut Creek, California. The sample was subjected to a consolidation test in accordance with ASTM D4186 test method. The results of the consolidation test are presented in Figure A2.

Three representative samples of near-surface clay were subjected to Atterberg Limits tests (ASTM D4318). The results of these tests are presented in Figure A3.

Four samples of the near-surface soils were subjected to grain-size distribution tests in accordance with ASTM D6913/D7928 test methods. The results of these tests are presented in Figure A4.

One sample of near-surface soil was submitted to Sunland Analytical of Rancho Cordova, California, for corrosivity testing in accordance with California Test (CT) Nos. 643 (Modified Small Cell), CT 422 and CT 417. A copy of the analytical results is presented in Figure A5.



TRIAXIAL COMPRESSION TEST

ASTM D4767

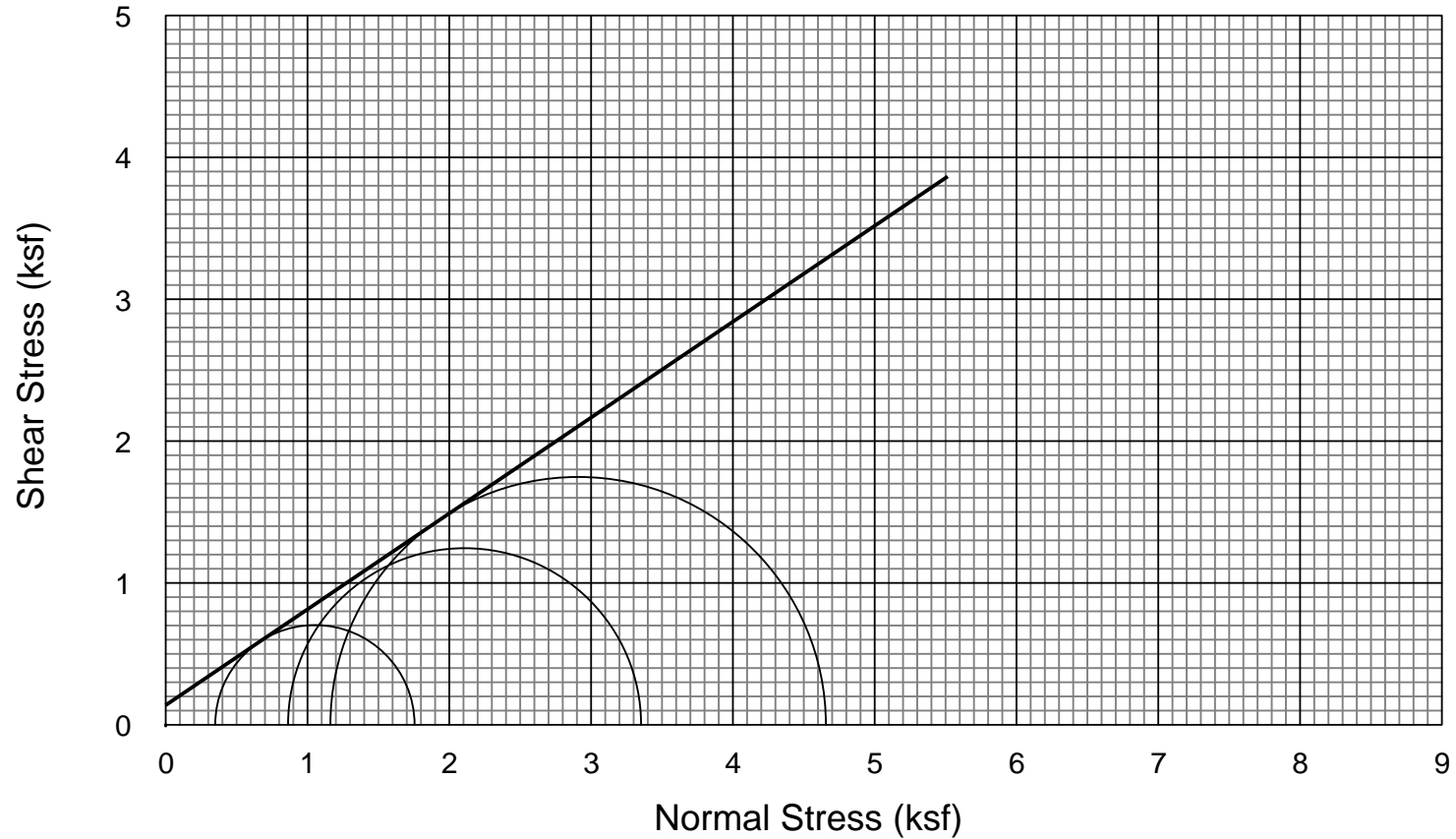

SAMPLE NO. : D3-5I

SAMPLE CONDITION : Undisturbed

SAMPLE DESCRIPTION : Gray, silty fine to medium sand with clay.

DRY DENSITY (PCF) : 91
 INITIAL MOISTURE (%) : 17.2
 FINAL MOISTURE (%) : 28.0

ANGLE OF INTERNAL FRICTION (ϕ) : 34°
 COHESION (PSF) : 128

TRIAXIAL COMPRESSION TEST RESULTS

CREEKSIDE PROPERTY

Folsom, California



FIGURE A1

DRAWN BY	RWO
CHECKED BY	KRL
PROJECT MGR	MMW
DATE	11/2022

4630.2100076.0000

**Constant Rate of Strain Consolidation
ASTM D4186**

**Void Ratio & Volumetric Strain Vs Average Effective Axial Stress
(ksf), σ'**

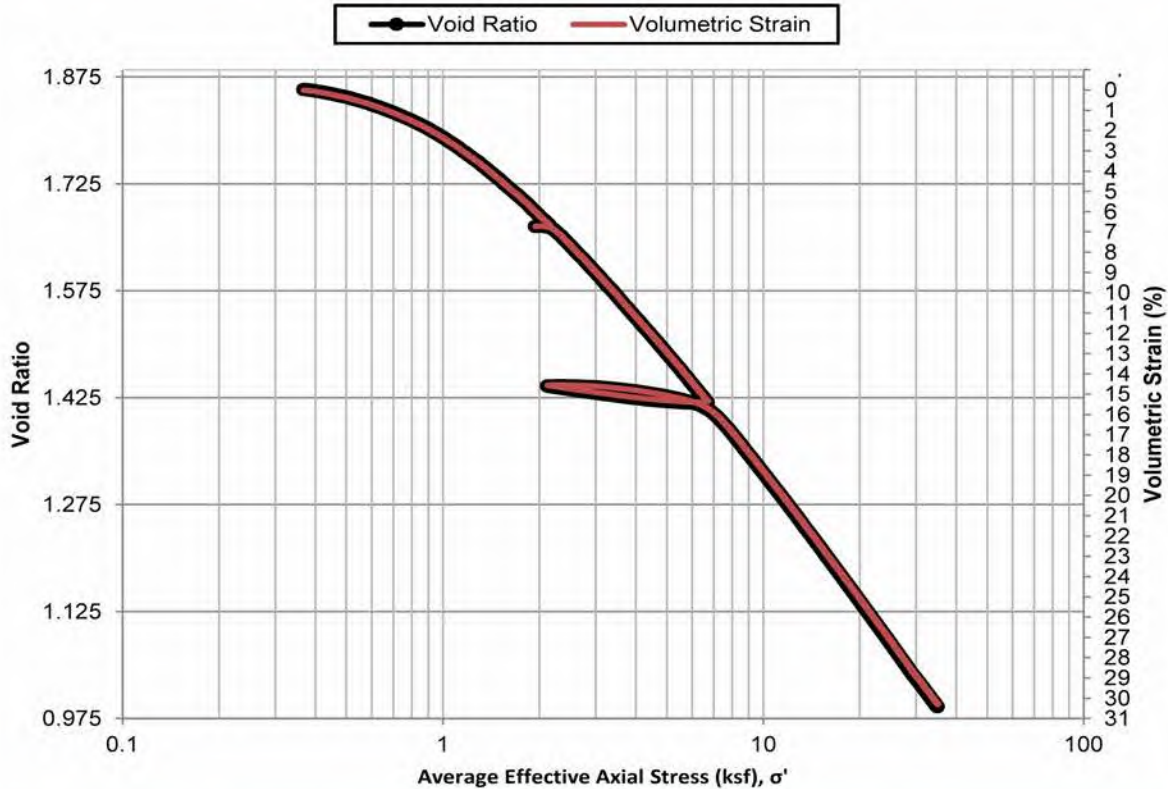

SPECIMEN INFORMATION

SAMPLE ID: D3-1 @ 3.5-5.5

DEPTH: 4.25-4.5 ft.

SOIL DESCRIPTION: Olive gray, fat clay

TEST DATA

	INITIAL	FINAL	<u>ASTM D4318 - Wet Method</u>	
MOISTURE CONTENT (%):	64.30	36.62	LIQUID LIMIT:	83
DRY DENSITY (pcf):	59.76	88.97	PLASTIC LIMIT:	27
SATURATION (%):	94.9	100.0	<u>ASTM D854 - Measured</u>	
VOID RATIO:	1.857	0.919	SPECIFIC GRAVITY	2.74
STRAIN RATE (in/min):	0.00010			



CLIENT: Wallace Kuhl and Associates

PROJECT NAME: Creekside Property

PROJECT NO: 19863.000.001

PROJECT LOCATION: Folsom, California

REPORT DATE: 1/4/2022

TESTED BY: W. Miller

REVIEWED BY: M. Tong

3420 Ectoria Way, Suite E | Danville, CA 94526 | T: (925) 355-9047 | F: (925) 355-9052 | www.engeo.com



CONSOLIDATION TEST RESULTS

CREEKSIDE PROPERTY

Folsom, California

FIGURE A2

DRAWN BY	RWO
CHECKED BY	KRL
PROJECT MGR	MMW
DATE	11/2022

4630.2100076.0000

ATTERBERG LIMITS

ASTM D4318

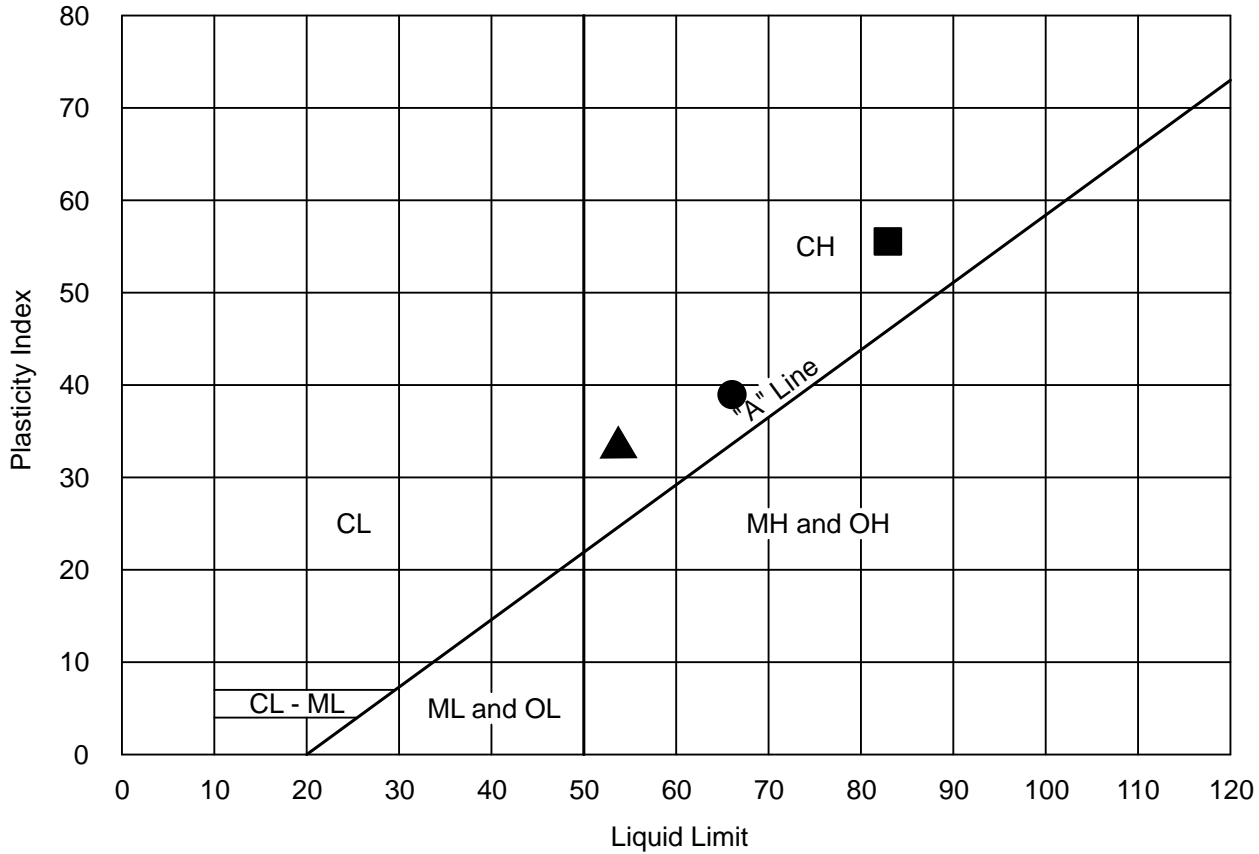

KEY SYMBOL	LOCATION	SAMPLE DEPTH	NATURAL WATER CONTENT (%)	ATTERBERG LIMITS		PASSING No. 200 SIEVE (%)	UNIFIED SOIL CLASSIFICATION SYMBOL
				LIQUID LIMIT (%)	PLASTICITY INDEX (%)		
●	D1-11	5.0'-6.5'	---	66	39	---	CH
■	D3-1	3.5'-5.5'	---	83	56	98	CH
▲	D3-3	10.5'-12.5'	---	53	34	75	CH



ATTERBERG LIMITS
CREEKSIDE PROPERTY
 Folsom, California

FIGURE A3

DRAWN BY	RWO
CHECKED BY	KRL
PROJECT MGR	MMW
DATE	11/2022

4630.2100076.0000

GRAIN SIZE 4630.2100076.0000 - CREEKSID PROPERTY.GPJ WKA.GDT 1/10/22 9:35 PM

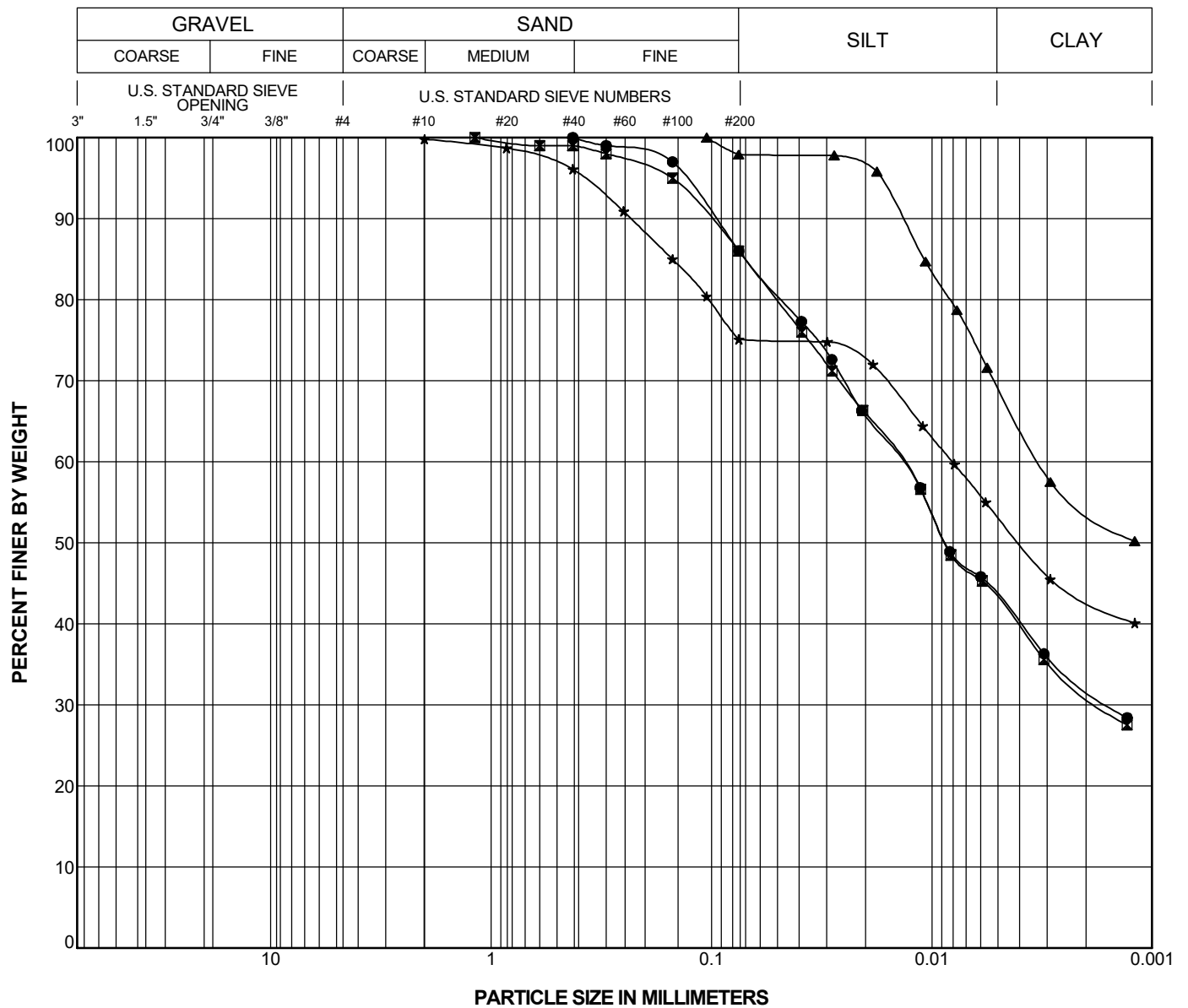

Boring Number	Sample Number	USCS	Depth (feet)	Symbol	LL	PI	Classification
D1	D1-1I	CH	5'-6½'	●	66	39	Olive gray, sandy fat clay
D2	D2 (0'-5')	CH	0'-5'	☒			Olive gray, sandy fat clay
D3	D3-1	CH	3½'-5½'	▲	83	56	Olive gray, fat clay
D3	D3-3	CH	10'-12½'	★	53	34	Olive gray, fat clay with sand

PARTICLE SIZE DISTRIBUTION

Project: Creekside Property
WKA No. 4630.2100076.0000

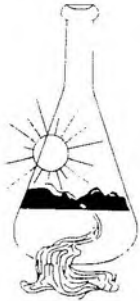

Sunland Analytical

11419 Sunrise Gold Circle, #10
Rancho Cordova, CA 95742
(916) 852-8557

Date Reported 01/21/2022
Date Submitted 01/17/2022

To: Kylie Lim
Wallace-Kuhl & Assoc.
3050 Industrial Blvd
West Sacramento, CA 95691

From: Gene Oliphant, Ph.D. \ Randy Horney
General Manager \ Lab Manager 

The reported analysis was requested for the following location:
Location : 4630.2100076.0000 Site ID : D1-1I.
Thank you for your business.

* For future reference to this analysis please use SUN # 86463-180081.

EVALUATION FOR SOIL CORROSION

Soil pH	4.27		
Minimum Resistivity	1.53	ohm-cm (x1000)	
Chloride	40.9 ppm	00.00409	%
Sulfate	68.6 ppm	00.00686	%

METHODS

pH and Min.Resistivity CA DOT Test #643
Sulfate CA DOT Test #417, Chloride CA DOT Test #422m



CORROSION TEST RESULTS

CREEKSIDE PROPERTY

Folsom, California

FIGURE A5

DRAWN BY	KRL
CHECKED BY	KRL
PROJECT MGR	MMW
DATE	11/2022
4630.2100076.0000	

APPENDIX B
Guide Earthwork Specifications



APPENDIX B
GUIDE EARTHWORK SPECIFICATIONS
CREEKSIDE PROPERTY
Folsom, California
WKA No. 4630.2100076.0000

PART 1: GENERAL

1.1 SCOPE

A. General Description

This item shall include all clearing of existing surface and subsurface utilities, all undocumented fills, vegetation, rubbish, rubble, and associated items; preparation of surfaces to be filled, filling, spreading, compaction, observation and testing of the fill; and all subsidiary work necessary to complete the grading of the site to conform with the lines, grades and slopes as shown on the accepted Drawings.

B. Related Work Specified Elsewhere

- (1) Trenching and backfilling for sanitary sewer system: Section ____.
- (2) Trenching and backfilling for storm drain system: Section ____.
- (3) Trenching and backfilling for underground water, natural gas, and electric supplies: Section ____.

C. Geotechnical Engineer

Where specific reference is made to "Geotechnical Engineer" this designation shall be understood to include either the Geotechnical Engineer or his or her representative.

1.2 PROTECTION

- A. Adequate protection measures shall be provided to protect workers and passers-by the site. Streets and adjacent property shall be fully protected throughout the operations.
- B. In accordance with generally accepted construction practices, the Contractor shall be solely and completely responsible for working conditions at the job site, including safety of all persons and property during performance of the work. This requirement shall apply continuously and shall not be limited to normal working hours.



- C. Any construction review of the Contractor's performance conducted by the Geotechnical Engineer is not intended to include review of the adequacy of the Contractor's safety measures, in, on or near the construction site.
- D. Adjacent streets and sidewalks shall be kept free of mud, dirt, or similar nuisances resulting from earthwork operations.
- E. Measures shall be taken to protect storm drains in adjacent depressed areas such that minimum siltation occurs in the drainage system.
- F. Surface drainage provisions shall be made during the period of construction in a manner to avoid creating a nuisance to adjacent areas.
- G. The site and adjacent influenced areas shall be watered as required to suppress dust nuisance.

1.3 GEOTECHNICAL REPORT

- A. A Geotechnical Engineering Report (WKA No. 4630.2100076.0000, dated November 11, 2022) has been prepared for this site by River City Geoprosessionals, Inc. dba Wallace - Kuhl & Associates, a Universal Engineering Services Company of West Sacramento, California [(916) 372-1434]. A copy is available for review at the office of Wallace - Kuhl & Associates.
- B. The information contained in this report was obtained for design purposes only. The Contractor is responsible for any conclusions the Contractor may draw from this report; should the Contractor prefer not to assume such risk, the Contractor should employ experts to analyze available information and/or to make additional borings upon which to base conclusions drawn by the Contractor, all at no cost to the Owner.

1.4 EXISTING SITE CONDITIONS

The Contractor shall become acquainted with all site conditions. If unshown active utilities are encountered during the work, the Architect shall be promptly notified for instructions. Failure to notify will make the Contractor liable for damage to these utilities arising from Contractor's operations subsequent to the discovery of such unshown utilities.

1.5 SEASONAL LIMITS

Fill material shall not be placed, spread, or rolled during unfavorable weather conditions. When the work is interrupted by heavy rains, fill operations shall not be resumed until



field tests indicate that the moisture contents of the subgrade and fill materials are satisfactory.

PART 2: PRODUCTS

2.1 MATERIALS

- A. All fill shall be of approved local materials from required excavations, supplemented by imported fill, if necessary. Approved local materials are defined as local soils that do not contain significant quantities of rubble, rubbish, and vegetation, and having been tested and approved by the Geotechnical Engineer prior to use.
- B. Rocks/particles greater than six inches (6") in greatest dimension shall not be used in the upper twenty-four inches (24") of final subgrades supporting buildings. Clayey soil, if encountered during earthwork, shall not be used as fill material within the upper two feet (2') of final subgrades to support interior and exterior concrete slabs. Rocks/particles greater than three inches (3") in greatest dimension shall not be used in the upper twenty-four inches (24") of final subgrades supporting the swimming pool, and within five feet (5') of the swimming pool sidewalls.
- C. Imported fill materials shall be approved by the Geotechnical Engineer; they shall meet the above requirements; shall have a Plasticity Index not exceeding fifteen (15) when tested in accordance with ASTM D4318, an Expansion Index not exceeding twenty (20) when tested in accordance with ASTM D4829; and shall be of three-inch (3") maximum particle size. Import fill materials to be used in pavement areas shall have a Resistance ("R") value greater than twenty (20) when tested in accordance with California Test 301 test method. Import materials also shall not contain known contaminants and be within acceptable corrosion limits, with appropriate documentation provided by the contractor.
- D. Capillary barrier material under floor slabs shall be provided to the thickness shown on the Drawings. This material shall be clean gravel or crushed rock of one inch (1") maximum size, with less than five percent (5%) material passing a Number Four (#4) sieve.
- E. Other products, such as aggregate base, asphalt concrete and related asphaltic seal coats, tack coat, etc., shall comply with the appropriate provision of the State of California (Caltrans) Standard Specifications, latest edition.



PART 3: EXECUTION

3.1 LAYOUT AND PREPARATION

Lay out all work, establish grades, locate existing underground utilities, set markers and stakes, set up and maintain barricades and protection of utilities prior to beginning actual earthwork operations.

3.2 CLEARING, STRIPPING, AND PREPARING BUILDING PAD AND PAVEMENT AREAS

- A. All surface and other sub-surface items associated with previous site use, including utilities, and associated backfill, vegetation, debris, and other items encountered during site work and deemed unacceptable by the Geotechnical Engineer, shall be removed, and disposed of so as to leave the disturbed areas with a neat and finished appearance, free from unsightly debris.
- B. Excavations and depressions resulting from the removal of such items, as determined by the Geotechnical Engineer, shall be cleaned out to firm, undisturbed soils and backfilled with suitable materials in accordance with these specifications.
- C. All structural areas (building pads, pavements, exterior flatwork, etc.) shall be stripped of vegetation and organically laden topsoil. With prior approval from the Geotechnical Engineer, strippings may be used in landscaped areas, provided they are kept at least five feet (5') from buildings pads and other surface improvements, moisture conditioned and compacted.
- D. Discing of the organics into the surface soils may be a suitable alternate to stripping, depending on the condition and quantity of the organics at the time of grading. The decision to utilize discing in lieu of stripping shall be made by the Geotechnical Engineer, or his representative, at the time of earthwork construction. Discing operations, if approved, shall be observed by the Geotechnical Engineer, or his representative, and be continuous until the organics are adequately mixed into the surface soils to provide a compactable mixture of soil containing minor amounts of organic matter. Pockets or concentrations of organics will not be allowed.
- E. Vegetation designated for removal shall include the root ball and all surface roots larger than one-half inch ($\frac{1}{2}$ ") in diameter. Adequate removal of debris and roots may require laborers and handpicking to clean the subgrade soils to the



- satisfaction of the Geotechnical Engineer's on-site representative, prior to further site preparation.
- F. The relatively shallow drainage stream located in the northwestern portion of the site, as well as any other drainage streams or ditches at the site (if any), shall be cleaned of organics and saturated and unstable soils to exposed firm materials, as determined by the Geotechnical Engineer's representative.
 - G. Structural areas designated to receive fill, achieved by excavation or remain at grade, including the exposed grade within drainage stream/ditch areas, shall be scarified to a depth of at least eight inches (8"), moisture conditioned, and compacted prior to the placement of engineered fill. Proper compaction will be dependent upon the nature of the soil.
 - H. Soils consisting predominantly of particles less than three-quarter inch ($\frac{3}{4}$ ") shall be compacted to at least ninety percent (90%) of the maximum dry density as determined by ASTM D1557 Test Method at no less than the optimum moisture content.
 - I. Rocky material, soils consisting of particles primarily greater than three-quarter inch ($\frac{3}{4}$ "), shall be moisture conditioned as needed and compacted by at least four (4) passes with a large heavy, self-propelled compactor. A pass is defined as the process necessary to assure that every square foot of subgrade has been traversed and compacted by the compaction equipment.
 - J. Compaction operations for all soil subgrades shall be undertaken with a heavy, self-propelled, sheepsfoot compactor capable of achieving the compaction requirements included in the Geotechnical Engineering Report.
 - K. When the moisture content of fill material consisting predominantly of particles less than three-quarter inch ($\frac{3}{4}$ ") is less than the optimum moisture content as defined by the ASTM D1557 Compaction Test, water shall be added until the proper moisture content is achieved.
 - L. When the moisture content of the subgrade is too high to permit the specified compaction to be achieved, the subgrade shall be aerated by blading or other methods until the moisture content is satisfactory for compaction.
 - M. Site clearing and subgrade preparation operations shall extend at least five feet (5') beyond the building pads, exterior flatwork areas, pavements and any other structural areas.
 - N. Compaction operations shall be performed in the presence of the Geotechnical Engineer who will evaluate the performance of the materials under compactive



load. Loose, soft, and saturated soils and unstable soil deposits, as determined by the Geotechnical Engineer, shall be excavated to expose a firm base and grades restored with engineered fill in accordance with these specifications.

3.3 CONSTRUCTION OF SUBGRADES

- A. Fill material consisting predominately of particles less than three-quarter inch ($\frac{3}{4}$ ") shall be placed in layers which when compacted shall not exceed six inches (6") in compacted thickness. Fill materials consisting predominately of particles greater than three-quarter inch ($\frac{3}{4}$ ") shall not exceed twelve inches (12") in loose lift thickness. Each layer shall be spread evenly and shall be thoroughly mixed during the spreading to promote uniformity of material in each layer.
- B. When the moisture content of fill material consisting predominantly of particles less than three-quarter inch ($\frac{3}{4}$ ") is less than the optimum moisture content as defined by the ASTM D1557 Compaction Test, water shall be added until the proper moisture content is achieved.
- C. When the moisture content of the fill material is too high to permit the specified degree of compaction to be achieved, the fill material shall be aerated by blading or other methods until the moisture content is satisfactory.
- D. After each layer has been placed, mixed, and spread evenly, fill material consisting predominately of particles less than three-quarter inch ($\frac{3}{4}$ ") shall be thoroughly compacted to at least ninety percent (90%) as determined by the ASTM D1557 Compaction Test. Compaction shall be undertaken with equipment capable of achieving the specified density and shall be accomplished while the fill material is at the required moisture content. Each layer shall be compacted over its entire area until the desired density has been obtained.
- E. Fill materials consisting predominately of particles greater than three-quarter inch ($\frac{3}{4}$ ") shall be uniformly compacted by at least four (4) passes with a large, heavy, self-propelled compactor, and to the satisfaction of the Geotechnical Engineer's representative. A pass is defined as the process necessary to assure that every square foot of subgrade has been traversed and compacted by the compaction equipment.
- F. The filling operations shall be continued until the fills have been brought to the finished slopes and grades as shown on the accepted Drawings.



3.4 CONSTRUCTION OF FINAL SUBGRADE

- A. Final subgrade for building pads and exterior flatwork areas shall be constructed in accordance with Section 3.2 and Section 3.3 of these specifications. Rocks/particles greater than six inches (6") in greatest dimension shall not be used in the upper twenty-four inches (24") of final subgrades supporting buildings.
- B. Clayey soil, if encountered during earthwork, shall not be used as fill material within the upper two feet (2') of final subgrades to support interior and exterior concrete slabs.
- C. Rocks/particles greater than three inches (3") in greatest dimension shall not be used in the upper twenty-four inches (24") of final subgrades supporting the swimming pool, and within five feet (5') of the swimming pool sidewalls.
- D. Final subgrade for pavements shall be constructed in accordance with Section 3.2 and Section 3.3 of these specifications. The upper six inches (6") of final pavement subgrades consisting predominately of particles less than three-quarter inch ($\frac{3}{4}$ ") shall be brought to at least the optimum moisture content and uniformly compacted to at least ninety-five percent (95%) as determined by ASTM D1557 Compaction Test, regardless of whether final subgrade elevations are attained by filling, excavation or are left at existing grades.
- E. The upper six inches (6") of final pavement subgrades consisting predominately of particles greater than three-quarter inch ($\frac{3}{4}$ ") shall be thoroughly moisture conditioned, and uniformly compacted by at least six (6) passes with a large, heavy, self-propelled compactor, regardless of whether final elevation is achieved by filling, excavation, or are left at existing grade.

3.6 TESTING AND OBSERVATION

- A. Grading operations shall be observed by the Geotechnical Engineer, serving as the representative of the Owner.
- B. Field density tests for materials consisting predominately of particles less than three-quarter inch ($\frac{3}{4}$ ") shall be made by the Geotechnical Engineer after compaction of each layer of fill. Additional layers of fill shall not be spread until the field density tests indicate that the minimum specified density has been obtained.
- C. For materials consisting predominately of particles greater than three-quarter inch ($\frac{3}{4}$ "), the Geotechnical Engineer shall observe the number of passes



specified to compact each layer of fill. Additional layers of fill shall not be spread until the Geotechnical Engineer has evaluated the degree of compaction.

- D. Earthwork shall not be performed without the notification or approval of the Geotechnical Engineer. The Contractor shall notify the Geotechnical Engineer at least two (2) working days prior to commencement of any aspect of the site earthwork.
- E. If the Contractor should fail to meet the technical or design requirements embodied in this document and on the applicable plans, the necessary readjustments shall be made by the Contractor until all work is deemed satisfactory, as determined by the Geotechnical Engineer and the Architect/Engineer. No deviation from the specifications shall be made except upon written approval of the Geotechnical Engineer or Architect/Engineer.

//



APPENDIX C
Previous Test Pits



LOGS OF TEST PITS

Test Pit 1

0 to ½' Brown, very moist, silty CLAY with organics (CL)
½' to 9' Blue gray, saturated, silty CLAY with organics (CH)
9' to 10' Gray, saturated, sandy, clayey, fine to coarse GRAVEL and COBBLES (GC)
10% clay, 15% clay, 30% gravel, 45% cobbles 3"- 8" in diameter
Test Pit terminated at 10 feet
Ground water encountered at 6½ feet

Test Pit 2

0 to 1' Brown, very moist, silty CLAY with organics (CL)
1' to 9' Blue gray, saturated, silty CLAY with organics (CH)
9' to 11½' Brown, very moist, clayey, fine SAND (SC)
11½' to 13' Brown, saturated, clayey, sandy SILT (ML)
13' to 15' Brown, saturated, clayey, silty, fine SAND (SM)
Test Pit terminated at 15 feet
Ground water encountered at 7 feet

Test Pit 3

0 to 3' (FILL) Brown, slightly moist, sandy, silty, fine to coarse GRAVEL and COBBLES (GM)
30% silt and clay, 10% sand, 25% gravel, 35% cobbles 3"- 8" in diameter
3' to 10' (NATIVE) Brown, moist, cemented, sandy, silty, clayey, fine to coarse GRAVEL and COBBLES (GC)
30% silt and clay, 15% sand, 25% gravel, 30% cobbles 3"- 8" in diameter
Test Pit terminated at 10 feet
Ground water was not encountered

Test Pit 4

0 to 3' (FILL) Brown, slightly moist, sandy, silty, fine to coarse GRAVEL and COBBLES (GM)
35% silt and sand, 30% gravel, 35% cobbles 3"- 10" in diameter
3' to 10' (NATIVE) Brown, slightly moist, well cemented, silty, sandy, fine to coarse GRAVEL and COBBLES (GM)
35% silt and sand, 30% gravel, 35% cobbles 3"- 10" in diameter
Test Pit terminated at 10 feet
Ground water was not encountered



APPENDIX D
Previous Laboratory Testing



Appendix H

Phase I Environmental Site Assessment

Phase I Environmental Site Assessment

Proposed Multifamily Apartments

1571, 1575, and 1591 Creekside Drive

Folsom, Sacramento County, California

October 5, 2022

Terracon Project No. NB227221



Prepared for:

TA Creekside, LLC
Frisco, Texas

Prepared by:

Terracon Consultants, Inc.
Sacramento, California

terracon.com

Terracon

Environmental



Facilities



Geotechnical



Materials

October 5, 2022



TA Creekside, LLC
2600 Dallas Parkway, Suite 370
Frisco, Texas 75034

Attn: Ms. Michelle Woodward
P: (469) 458-0485 x3
E: mwoodward@tekindevelopment.com

Re: Phase I Environmental Site Assessment
Proposed Multifamily Apartments
1571, 1575, and 1591 Creekside Drive
Folsom, Sacramento County, California 95630
Terracon Project No. NB227221

Dear Ms. Woodward:

Terracon Consultants, Inc. (Terracon) is pleased to submit the enclosed Phase I Environmental Site Assessment (ESA) report for the above-referenced site. This assessment was performed in accordance with our Master Services Agreement dated September 16, 2022.

We appreciate the opportunity to be of service to you on this project. In addition to Phase I services, our professionals provide geotechnical, environmental, construction materials, and facilities services on a wide variety of projects locally, regionally and nationally. For more detailed information on all of Terracon's services please visit our website at www.terracon.com. If there are any questions regarding this report or if we may be of further assistance, please do not hesitate to contact us.

Sincerely,
Terracon Consultants, Inc.

Santiago Calderon
Assistant Geologist

Tony P. Mikacich, P.G. 9918
Professional Geologist

Kristin Stout
Environmental Dept. Manager

Attachments



TABLE OF CONTENTS

	Page No.
EXECUTIVE SUMMARY	i
Findings and Opinions	i
Significant Data Gaps	iii
Conclusions	iii
Recommendations	iii
1.0 INTRODUCTION	1
1.1 Site Description	1
1.2 Scope of Services	1
1.3 Standard of Care	2
1.4 Additional Scope Limitations, ASTM Deviations and Data Gaps	2
1.5 Reliance	3
1.6 Client Provided Information	4
2.0 PHYSICAL SETTING	4
3.0 HISTORICAL USE INFORMATION	5
3.1 Historical Topographic Maps, Aerial Photographs, Sanborn Maps	6
3.2 Historical City Directories	7
3.3 Site Ownership	8
3.4 Title Search	8
3.5 Environmental Liens and Activity and Use Limitations	8
3.6 Interviews Regarding Current and Historical Site Uses	8
3.7 Prior Report Review	9
4.0 RECORDS REVIEW	10
4.1 Federal and State/Tribal Databases	10
4.2 Local Agency Inquiries	14
4.3 Local Area Knowledge	14
5.0 SITE RECONNAISSANCE	15
5.1 General Site Information	15
5.2 Overview of Current Site Occupants	15
5.3 Overview of Current Site Operations	15
5.4 Site Observations	15
6.0 ADJOINING PROPERTY RECONNAISSANCE	18
7.0 ADDITIONAL SERVICES	18
8.0 DECLARATION	18

TABLE OF CONTENTS (continued)

APPENDICES

APPENDIX A	Exhibit 1 - Topographic Map, Exhibit 2 - Site Diagram
APPENDIX B	Site Photographs
APPENDIX C	Historical Documentation and User Questionnaire
APPENDIX D	Environmental Database Information
APPENDIX E	Credentials
APPENDIX F	Description of Terms and Acronyms

EXECUTIVE SUMMARY

This Phase I Environmental Site Assessment (ESA) was performed in accordance with our Master Services Agreement dated September 16, 2022 and was conducted consistent with the procedures included in ASTM E1527-13, *Standard Practice for Environmental Site Assessments: Phase I Environmental Site Assessment Process*. The ESA was conducted under the supervision or responsible charge of Kristin Stout, Environmental Professional. Santiago Calderon Sierra performed the site reconnaissance on September 28, 2022.

Findings and Opinions

A summary of findings is provided below. It should be recognized that details were not included or fully developed in this section, and the report must be read in its entirety for a comprehensive understanding of the items contained herein.

Site Description and Use

The site is located at 1571, 1575, and 1591 Creekside Drive in Folsom, Sacramento County, California, and consists of an approximately 7.72-acres of vacant land identified as Assessor Parcel Numbers (APNs) 071-0040-161, -162, -163. During the site reconnaissance, the site consisted of vacant land. Wooden beehives were observed on the site.

Historical Information

Based on a review of the historical information the site consisted of undeveloped land from the early 1890s to the mid-1910s, apparent mine tailings with vegetation from the center to northwest by the late 1930s to the mid-1980s, mine tailings were no longer apparent by the early 1990s and the site remained vacant to the present day.

The northeastern adjoining properties consisted of undeveloped land by the early 1890s to late 1990s and developed with existing commercial buildings by the mid-2000s to the present. The southeastern adjoining properties consisted of undeveloped land from the early 1890s to the early 1980s, developed Creekside Drive adjoining the site by the mid-1980s, and developed with the existing commercial buildings with associated parking lot since the early 1990s. The southwestern adjoining properties consisted of undeveloped land from the early 1890s to the mid-1910s, developed a primary highway with minor mine tailings near the northwest corner from the early 1940s to the early 1990s, developed existing commercial buildings since the late 1990s. The northwestern adjoining properties consisted of undeveloped land followed by a creek by the early 1890s to the mid-1910s, apparent mine tailings followed by a light duty road by the late 1930s to the mid-1940, light duty road improved to Green Valley by the early 1950s, Green Valley redeveloped into Blue Ravine Road by the late 1960s to the early 1980s, mine tailings were no longer apparent by the early 1990s, and developed the existing buildings by the late 1990s.

The site and the adjoining properties were subject to mining in the early-1900s. Historical mining activities often utilized heavy metals, mercury in particular, in methods to extract ore. However,

Phase I Environmental Site Assessment

Proposed Multifamily Apartments ■ Folsom, California

October 5, 2022 ■ Terracon Project No. NB227221



the surrounding areas have been developed with no reported incidents or impacts that may be attributed to historical mining activities. Based on a review of the historical information, Recognized Environmental Conditions (RECs) were not identified in connection with the site or surrounding properties.

Records Review

Selected federal and state environmental regulatory databases as well as responses from state and local regulatory agencies were reviewed. The site, identified as Creekview Profession, is listed on the National Pollutant Discharge Elimination System (NPDES) database under regulatory measure type of construction. The listing was issued in July 29, 2008, and the status was listed as 'returned'. NPDES listing typically documents stormwater regulations, and it appears that the construction did not occur. Based on the nature of the listing, Creekview Profession does not represent a REC to the site.

The remaining facilities listed in the database report do not appear to represent RECs to the site at this time based upon regulatory status, apparent topographic gradient, and/or distance from the site.

Previous Report

Terracon has reviewed the following environmental report for the site:

- Phase I ESA Creekside Property, prepared by Wallace-Kuhl & Associates dated October 29, 2018 (WKA No. 12121.02)

In October 29, 2018, Wallace-Kuhl & Associates (WKA) prepared a Phase I ESA report for the site. During site inspection, WKAs identified a stockpile in the southern portion of the site, and determined it came from the grading of the southern adjacent properties. At the time of issuance of the report, RECs were not identified in connection with the site. Based on a review of WKAs Phase I ESA report, RECs were not identified.

Site Reconnaissance

During the site reconnaissance, Terracon observed a small quantity of municipal waste consisting of food wrappers, bottles and other plastic items along the southwestern and southeastern portion of the site. Staining, noxious odors, or evidence of hazardous materials were not observed. Additionally, soil stockpiles were observed on the southwestern portion of the site. According to Mr. Masera, the stockpiles possibly came from construction work done in the adjoining shopping center or Medical Center. A previous Phase I ESA report noted that the stockpiles were generated from the grading of the southern adjoining properties. Staining, noxious odors or evidence of hazardous materials were not observed during site reconnaissance. Based on site observations, interview with Mr. Masera, and previous Phase I ESA, the observed municipal waste and soil stockpiles do not represent a REC to the site.

Adjoining Properties

The northeastern adjoining property consists of Harley Harmon (1621 Creekside Drive). The southeastern adjoining property consists of Urgent Care Center and Parking lot (1600 Creekside Drive) with Pediatric Medical Associates Parking lot (1580 Creekside Drive). The southwestern adjoining property consists of a Peet's Coffee and T-Mobile (1290 E Bidwell Street), multi-commercial building (1300 E Bidwell Street), Kids Care Dental & Orthodontics (1310 E Bidwell Street), and First Citizens Bank (1320 E Bidwell Street). The northwestern adjoining property consists of a pedestrian/bicycle trail followed by Humbug Creek. RECs were not observed with the adjoining properties.

Significant Data Gaps

Significant data gaps were not identified.

Conclusions

We have performed a Phase I ESA consistent with the procedures included in ASTM Practice E 1527-13 at 1571, 1575, and 1591 Creekside Drive, Folsom, Sacramento County, California, the site. Recognized Environmental Conditions (RECs) or Controlled RECs (CRECs) were not identified in connection with the site.

Recommendations

Based on the scope of services, limitations, and conclusions of this assessment, Terracon did not identify RECs or CRECs. As such, no additional investigation is warranted at this time.

1.0 INTRODUCTION

1.1 Site Description

Site Name	Proposed Multifamily Apartments
Site Location/Address	1571, 1575, and 1591 Creekside Drive, Folsom, Sacramento County, California APNs 071-0040-161, -162, -163
Land Area	Approximately 7.72 acres.
Site Improvements	Vacant land.
Anticipated Future Site Use	Developed with multi-family apartment building.
Reason for the ESA	Acquiring the site.

The location of the site is depicted on Exhibit 1 of Appendix A, which was reproduced from a portion of the USGS 7.5-minute series topographic map. The site and adjoining properties are depicted on the Site Diagram, which is included as Exhibit 2 of Appendix A. Acronyms and terms used in this report are described in Appendix F.

1.2 Scope of Services

This Phase I ESA was performed in accordance with our Master Services Agreement dated September 16, 2022 and was conducted consistent with the procedures included in ASTM E1527-13, *Standard Practice for Environmental Site Assessments: Phase I Environmental Site Assessment Process*. The purpose of this ESA was to assist the client in developing information to identify RECs in connection with the site as reflected by the scope of this report. This purpose was undertaken through user-provided information, a regulatory database review, historical and physical records review, interviews, including local government inquiries, as applicable, and a visual noninvasive reconnaissance of the site and adjoining properties. Limitations, ASTM deviations, and significant data gaps (if identified) are noted in the applicable sections of the report.

ASTM E1527-13 contains a new definition of "migrate/migration," which refers to "the movement of hazardous substances or petroleum products in any form, including, for example, solid and liquid at the surface or subsurface, and vapor in the subsurface." By including this explicit reference to migration in ASTM E1527-13, the Standard clarifies that the potential for vapor migration should be addressed as part of a Phase I ESA. This Phase I ESA has considered vapor migration in evaluation of RECs associated with the site.

1.3 Standard of Care

This ESA was performed in accordance with generally accepted practices of this profession, undertaken in similar studies at the same time and in the same geographical area. We have endeavored to meet this standard of care, but may be limited by conditions encountered during performance, a client-driven scope of work, or inability to review information not received by the report date. Where appropriate, these limitations are discussed in the text of the report, and an evaluation of their significance with respect to our findings has been conducted.

Phase I ESAs, such as the one performed at this site, are of limited scope, are noninvasive, and cannot eliminate the potential that hazardous, toxic, or petroleum substances are present or have been released at the site beyond what is identified by the limited scope of this ESA. In conducting the limited scope of services described herein, certain sources of information and public records were not reviewed. It should be recognized that environmental concerns may be documented in public records that were not reviewed. No ESA can wholly eliminate uncertainty regarding the potential for RECs in connection with a property. Performance of this practice is intended to reduce, but not eliminate, uncertainty regarding the potential for RECs. No warranties, express or implied, are intended or made. The limitations herein must be considered when the user of this report formulates opinions as to risks associated with the site or otherwise uses the report for any other purpose. These risks may be further evaluated – but not eliminated – through additional research or assessment. We will, upon request, advise you of additional research or assessment options that may be available and associated costs.

1.4 Additional Scope Limitations, ASTM Deviations and Data Gaps

Based upon the agreed-on scope of services, this ESA did not include subsurface or other invasive assessments, vapor intrusion assessments or indoor air quality assessments (i.e. evaluation of the presence of vapors within a building structure), business environmental risk evaluations, or other services not particularly identified and discussed herein. Credentials of the company (Statement of Qualifications) have not been included in this report but are available upon request. Pertinent documents are referred to in the text of this report, and a separate reference section has not been included. Reasonable attempts were made to obtain information within the scope and time constraints set forth by the client; however, in some instances, information requested is not, or was not, received by the issuance date of the report. Information obtained for this ESA was received from several sources that we believe to be reliable; nonetheless, the authenticity or reliability of these sources cannot and is not warranted hereunder. This ESA was further limited by the following:

- Reasonable attempts were made to contact the local and state government agencies; however, at the issuance of this report, a response from the California Central Valley Regional Water Quality Control Board has not been received. Based on the historical and environmental regulatory database reviews, the absence of a response from the agency does not appear to represent a significant data gap.

Phase I Environmental Site Assessment

Proposed Multifamily Apartments ■ Folsom, California

October 5, 2022 ■ Terracon Project No. NB227221



- Due to dense vegetation, the southwestern, southern, and northeastern portions of the site could not be accessed, and surface conditions could not be observed. Based on the review of historical information and record reviews, the limited site access does not appear to represent a significant data gap.

An evaluation of the significance of limitations and missing information with respect to our findings has been conducted, and where appropriate, significant data gaps are identified and discussed in the text of the report. However, it should be recognized that an evaluation of significant data gaps is based on the information available at the time of report issuance, and an evaluation of information received after the report issuance date may result in an alteration of our conclusions, recommendations, or opinions. We have no obligation to provide information obtained or discovered by us after the issuance date of the report, or to perform any additional services, regardless of whether the information would affect any conclusions, recommendations, or opinions in the report. This disclaimer specifically applies to any information that has not been provided by the client.

This report represents our service to you as of the report date and constitutes our final document; its text may not be altered after final issuance. Findings in this report are based upon the site's current utilization, information derived from the most recent reconnaissance and from other activities described herein; such information is subject to change. Certain indicators of the presence of hazardous substances or petroleum products may have been latent, inaccessible, unobservable, or not present during the most recent reconnaissance and may subsequently become observable (such as after site renovation or development). Further, these services are not to be construed as legal interpretation or advice.

1.5 Reliance

This ESA report is prepared for the exclusive use and reliance of TA Creekside, LLC and its Affiliates and Assignees. Use or reliance by any other party is prohibited without the written authorization of LLC, TA Creekside, LLC and Terracon Consultants, Inc. (Terracon).

Reliance on the ESA by the client and all authorized parties will be subject to the terms, conditions and limitations stated in the proposal, ESA report, and Terracon's Master Services Agreement. The limitation of liability defined in the Agreement for Services is the aggregate limit of Terracon's liability to the client and all relying parties.

Continued viability of this report is subject to ASTM E1527-13 Sections 4.6 and 4.8. If the ESA will be used by a different user (third party) than the user for whom the ESA was originally prepared, the third party must also satisfy the user's responsibilities in Section 6 of ASTM E1527-13.

1.6 Client Provided Information

Prior to the site visit, Alicia Baker, client’s representative, was asked to provide the following user questionnaire information as described in ASTM E1527-13 Section 6.

Client Questionnaire Responses

Client Questionnaire Item	Client Did Not Respond	Client’s Response	
		Yes	No
Specialized Knowledge or Experience that is material to a REC in connection with the site.			X
Actual Knowledge of Environmental Liens or Activity Use Limitations (AULs) that may encumber the site.	X		
Actual Knowledge of a Lower Purchase Price because contamination is known or believed to be present at the site.			X
Commonly Known or Reasonably Ascertainable Information that is material to a REC in connection with the site.			X
Obvious Indicators of Contamination at the site.			X

Client forwarded a title report for Terracon to review to identify environmental liens or AULs. This report is summarized in Section 3.4. Terracon’s consideration of the client provided information did not identify RECs. A copy of the questionnaire is included in Appendix C.

2.0 PHYSICAL SETTING

Physical Setting Information		Source
Topography		
Site Elevation	Approximately 315 feet above mean sea level (msl).	USGS Topographic Map, Folsom, Clarksville, California Quadrangle, 1980 (Appendix A)
Topographic Gradient	Relatively flat area with general gradient towards the southwest.	
Closest Surface Water	Humbug Creek, approximately 65 feet north of the site.	
Soil Characteristics		
Soil Type and Description	<u>Xerorthents, dredge tailings (65%)</u> This soil, located throughout the majority of the site, is somewhat excessively drained with 2 to 50 percent slopes. Parent material mine spoil or earthy fill. The typical soil	Sacramento County, California USDA-NRCS Web Soil Survey issued September 3, 2021

Physical Setting Information		Source
	<p>profile consists of fragmental material to a total depth of 60 inches below ground surface (bgs).</p> <p><u>Argonaut-Auburn complex (35%)</u> This soil, located in the southeastern portion of the site, is well drained with 3 to 8 percent slopes. Parent material consists of residuum weathered from metamorphic rock. The typical soil profile consists of loam to 14 inches bgs, underlain by clay to 29 inches bgs followed by bedrock to a total depth of 33 inches bgs.</p>	
Geology/Hydrogeology		
Formation	Mesozoic Metavolcanic Rocks (MzV)	
Description	<p>Undivided Mesozoic volcanic and metavolcanic rocks. Andesite and rhyolite flow rocks, greenstone, volcanic breccia and other pyroclastic rocks; in part strongly metamorphosed. Includes volcanic rocks of Franciscan Complex: basaltic pillow lava, diabase, greenstone, and minor pyroclastic rocks.</p>	<p>California Department of Conservation, Geologic Map of California, dated 2015</p>
Estimated Depth to First Occurrence of Groundwater	<p>Groundwater was encountered at depths approximately 12 feet bgs in groundwater monitoring wells located on a facility approximately 1,400 feet northwest of the site.</p>	<p>State Water Resources Control Board (SWRCB) online database GeoTracker, 76 (Conocophillips) Station 2611170 (T0606732835), <i>Case Closure Summary</i>, dated January 30, 2009.</p>
*Hydrogeologic Gradient	South.	

* The groundwater flow direction and the depth to shallow, unconfined groundwater, if present, would likely vary depending upon seasonal variations in rainfall and other hydrogeological features. Without the benefit of on-site groundwater monitoring wells surveyed to a datum, groundwater depth and flow direction beneath the site cannot be directly ascertained.

3.0 HISTORICAL USE INFORMATION

Terracon reviewed the following historical sources to develop a history of the previous uses of the site and surrounding area, in order to help identify RECs associated with past uses. Copies of selected historical documents are included in Appendix C.

3.1 Historical Topographic Maps, Aerial Photographs, Sanborn Maps

Readily available historical USGS topographic maps, selected historical aerial photographs (at approximately 10 to 15 year intervals) and historical fire insurance maps produced by the Sanborn Map Company were reviewed to evaluate land development and obtain information concerning the history of development on and near the site. Reviewed historical topographic maps, aerial photographs and Sanborn maps are summarized below.

Historical fire insurance maps produced by the Sanborn Map Company were requested from EDR to evaluate past uses and relevant characteristics of the site and surrounding properties. Based upon inquiries to the above-listed Sanborn provider, Sanborn maps were not available for the site.

- Topographic map:
 - Sacramento, California, published in **1892**, and **1893**, (1:125,000)
 - Folsom, California, published in **1914**, **1954**, **1967**, **1975**, **1980**, **2012**, **2015**, and **2018** (1:24,000)
 - Folsom, California, published in **1941**, and **1944**, (1:62,500)
 - Clarksville, California, published in **1953**, **1973**, **1980**, **2012**, **2015**, and **2018** (1:24,000)
- Aerial photograph:
 - USDA, published in **1937**, **1940**, **1957**, **1964**, **1972**, and **1984**
 - USGS, published in **1952**, and **1966**
 - USGS/DOQQ, published in **1993**, and **1998**
 - USDA/NAIP, published in **2006**, **2009**, **2012**, and **2016**

Historical Maps and Aerial Photographs

Direction	Description
Site	Undeveloped land (1891-1914); apparent mine tailings with vegetation from the center to northwest (1937-1984); mine tailings no longer apparent (1993-1998); vacant land (2006-2018).
Northeast	Undeveloped land (1891-1998); developed with existing commercial buildings (2006-2018).
Southeast	Undeveloped land (1891-1980); developed Creekside Drive adjoining the site (1984); developed existing commercial buildings with associated parking lots (1993-2018).
Southwest	Undeveloped land (1891-1914); developed a primary highway with minor mine tailings near the northwest corner (1941-1993); developed existing commercial buildings cross the highway (1998); developed existing adjoining buildings (2006-2018).
Northwest	Undeveloped land followed by a creek (1891-1914); apparent mine tailings followed by a light duty road (1937-1944); light duty road improved to Green Valley (1953-1954); Green Valley redeveloped into Blue Ravine Road (1967-1984); mine tailings no longer apparent (1993); existing buildings under development (1998-2018).

The site and the adjoining properties were subject to mining in the early-1900s. Historical mining activities often utilized heavy metals, mercury in particular, in methods to extract ore. However, the surrounding areas have been developed with no reported incidents or impacts that may be attributed to historical mining activities. Therefore, the historical mining activities do not represent a REC to the site or surrounding properties.

3.2 Historical City Directories

The EDR Digital Archive and Haines Criss-Cross Directory city directories used in this study were made available through EDR (selected years reviewed: 1971 to 2017) and were reviewed at approximate five-year intervals, if readily available. Street listings not available prior to 1971. The current street address for the site was identified as 1571, 1575, and 1591 Creekside Drive.

Historical City Directories

Direction	Description
Site	<p>1571 Creekside Drive: No listing (1990-2017).</p> <p>1575 Creekside Drive: No listing (1990-2017).</p> <p>1591 Creekside Drive: No listing (1990-2017).</p>
Northeast	<p>1611 Creekside Drive: No listing (1990-2000); Health South Rehab Center of Folsom, Hills Richard A, Pecha R Erick DM (2005); Haskins Ruth MD, Hometown Dental Group, Moness Medical Office, Sierra Computer Solutions INC (2010-2017).</p> <p>1615 Creekside Drive: No listing (1990-2000); Dekreek Construction (2005); Royal Alliance Association INC (2010); Folsom Neurological Surgery, Kawanaa D Carter MD Inc, Khalili Nidal MD, Taylor Cecile (2014); Carter Kawanaa D, Ceiclle G Taylor MD, Folsom Eyes, Gina Tobalina MD Inc, McClure K, Nidal Khalili MD (2017).</p> <p>1621 Creekside Drive: No listing (1990-2000); Bryan Randolph DDS A Professional DE, Creekside OB GYN of Folsom, Randolph Bryan, The Tooth Station, Timothy E Phelan MD, York Timothy R DDS MS (2005-2017).</p>
Southeast	<p>1580 Creekside Drive: No listing (1990-2000); Folsom Podiatry, Folsom Willow Creek Medical Building, Gastroenterology, Medical Clinic, Pediatric Medical Associates, Peter N Sfakinaos MD, Podiatry Ernest J Hook DPM, Regional Cardiology Associates, Roberts Mark W MD, Sami Khouri MD (2005); Creekside Vein & Laser, Delvo Daniella L, Drell Eliot MD, El Dorado Orthopaedics, Folsom Podiatry, Gherini Scott T MD, Hanger Prosthetics & Orthotics, multi-tenant (2010); Draeger Jay T, El Dorado Orthopaedics, Gastroenterology Medical Clinic, Hook Ernest J DPM, Khouri Sam MD, Lloren Richard S MD, Millman Michael PHD, Regional Cardiology Associates, Sfakianos Peter N MD, Siddiqui Mohammed N MD, Sierra Hematology & Oncology, The Lab INC (2014-2017).</p> <p>1600 Creekside Drive: Folsom Orngvl Potry, Gastroenterology Med, Laser FT CT Folsom, Mdore Rex Cntrctas, Morris Donald L MD, Robertson Craig MD, Winters K J MD (1990); multi-tenant (1992-2010); Urgent Care Center of Folsom Medical, Sierra Precision Surgical INC, Folsom Sierra Endoscopy Center, Del Zotto Thomas A DPM Associates In, multi-tenant (2014-2017).</p>

Direction	Description
Southwest	<p>1290 E Bidwell Street: No listing (1986-2005); Occupant Unknown, Peets Coffee & Tea, T-Mobile (2010-2014); Peets Coffee, T-Mobile (2017).</p> <p>1300 E Bidwell Street: No listing (1986-2005); Bidwell Nails, Edible Arrangements, EL Rincon Del Sabor, Fastsigns, Folsom Medical Pharmacy, Integrated Home, Kabob Express Persian, Pizza Mill, Quiznos (2010); Edible Arrangements, El Rincon Del Sabor, Fastsigns, Lakeforest Wines Folsom, Reloveit, Saffron Kabob Inc, Tiffany Nail & Hair (2014); ADT Security Services, Bidwell Nair & Nails, Edible Arrangements, Folsom Medical Pharmacy, Patelco Credit Union, Pizza Hut, Reloveit, Saffron Kabob INC, Thai Lotus (2017).</p> <p>1310 E Bidwell Street: No listing (1986-2005); Family Christian Book Store (2010-2017).</p> <p>1320 E Bidwell Street: No listing (1986-2010); 1st Citizen Bank (2014-2017).</p>
Northwest	None – vacant land.

3.3 Site Ownership

Based on a review of information obtained from the Sacramento County assessor’s records, the current site owner is Cummings Trust under Claudia Cummings which acquired the properties on January 27, 2014. In addition, previous owner was William Cummings.

3.4 Title Search

At the direction of the client, a title search was not included as part of the scope of services. Based on a review of the ALTA Commitment for Title Insurance issued by First American Title Insurance Company, dated August 1st, 2016, provided by the client, environmentally significant easements (i.e. pipelines, mineral leases, etc.), environmental liens, or AULs were not identified. The ALTA Commitment for Title Insurance is included in Appendix C.

3.5 Environmental Liens and Activity and Use Limitations

The EDR regulatory database report included a review of both Federal and State Engineering Control (EC) and Institutional Control (IC) databases. Based on a review of the database report, the site was not listed on the EC or IC databases. Please note that in addition to these federal and state listings, AULs can be recorded at the county and municipal level that may not be listed in the regulatory database report. Environmental lien and activity and use limitation records recorded against the site were not provided by the client. At the direction of the client, performance of a review of these records was not included as part of the scope of services and unless notified otherwise, we assume that the client is evaluating this information outside the scope of this report.

3.6 Interviews Regarding Current and Historical Site Uses

The following individuals were interviewed regarding the current and historical use of the site.

Interviews

Interviewer	Name / Phone #	Title	Date/Time
Santiago Calderon	Steve Masera / (916) 984-7025	Business Manager for Cummings Properties	September 29, 2022 / 8:32AM October 4, 2022 / 7:33AM

Terracon interview Mr. Steve Masera, Cummings trust and Business Manager for Cummings Properties, via email, who has been familiar with the site for approximately thirty years. Mr. Masera stated that he was aware of historical mining practices on site over 75 years ago but is not aware of testing on the site. Additionally, he stated dried weeds due to dry season were located on site and a pond was located on the adjoining property. In a follow-up email regarding site observation of soil stockpiles, Mr. Masera stated the stockpiles possibly came from construction activities on the adjoining shopping center or medical center. However, Mr. Masera was not aware of any aboveground storage tanks (ASTs), underground storage tanks (USTs), chemical storage drums, oil/water separators, sumps, septic tanks, wells, or pipelines currently or historically located on-site, nor was he aware of any automotive service, x-ray development, large-scale printing, or dry-cleaning operations previously conducted on-site. Furthermore, he was not aware of pending, threatened or past environmental litigation, proceedings or notices of possible violations of environmental laws or liability or potential environmental concerns in connection with the site.

3.7 Prior Report Review

Terracon requested the client provide any previous environmental reports they are aware of for the site. The following report was provided by the client to Terracon for review.

- Phase I ESA Creekside Property
 1571, 1575, and 1591 Creekside Drive, Folsom, California
 Dated: October 29, 2018
 Prepared by: Wallace-Kuhl & Associates
 WKA No. 12121.02

In October 29, 2018, Wallace-Kuhl & Associates (WKA) prepared a Phase I ESA report for properties for the site. At the time of WKA's site inspection, the site consisted of vacant land, an asphalt driveway on the southeastern portion of the site, and two depressions within a plateau area that were overgrown with vegetation. During WKA's inspection, a soil stockpile on the southern portion of the plateau area was found. WKA determined stockpile came from the grading of the southern adjacent properties. WKA also conducted a Vapor Encroachment Condition (VEC) screening matrix and concluded that a VEC does not or is not likely to exist. WKA did not identify RECs associated with the site and recommended no further investigation. Based on a review of the WKA's previous Phase I ESA, RECs were not identified in connection with the site.

4.0 RECORDS REVIEW

Regulatory database information was provided by EDR, a contract information services company. The purpose of the records review was to identify RECs in connection with the site. Information in this section is subject to the accuracy of the data provided by the information services company and the date at which the information is updated. The scope herein did not include confirmation of facilities listed as "unmappable" by regulatory databases.

In some of the following subsections, the words up-gradient, cross-gradient and down-gradient refer to the topographic gradient in relation to the site. As stated previously, the groundwater flow direction and the depth to shallow groundwater, if present, would likely vary depending upon seasonal variations in rainfall and the depth to the soil/bedrock interface. Without the benefit of on-site groundwater monitoring wells surveyed to a datum, groundwater depth and flow direction beneath the site cannot be directly ascertained.

4.1 Federal and State/Tribal Databases

Listed below are the facility listings identified on federal and state/tribal databases within the ASTM-required search distances from the approximate site boundaries. Database definition, descriptions, and the database search report are included in Appendix D.

Federal Databases

Database	Description	Distance (miles)	Listings
CERCLIS	Comprehensive Environmental Response, Compensation and Liability Information System	0.5	0
CERCLIS NFRAP	Comprehensive Environmental Response, Compensation and Liability Information System – No Further Remedial Action Planned	0.5	0
DELETED NPL	National Priority List – Deleted	0.5	0
ERNS	Emergency Response Notification System	Site	0
FED BROWNFIELDS	The Assessment, Cleanup and Redevelopment Exchange System (ACRES) Brownfield Database	0.5	0
FED ENG	Federal Engineering Controls	Site	0
FED INST	Federal Institutional Controls	Site	0
NPL	National Priority List	1.0	0
PROPOSED NPL	National Priority List – Proposed	1.0	0
RCRA CORRACTS	Resource Conservation and Recovery Act – Corrective Action	1.0	0
RCRA LQG	Resource Conservation and Recovery Act – Large Quantity Generator	Site and adjoining properties	3

Database	Description	Distance (miles)	Listings
RCRA NON GEN	Resource Conservation and Recovery Act Non-Generators	Site and adjoining properties	0
RCRA SQG	Resource Conservation and Recovery Act – Small Quantity Generator	Site and adjoining properties	3
RCRA TSD	Resource Conservation and Recovery Act Non-Corrective Action Sites – Treatment, Storage, and Disposal Facilities	0.5	0
RCRA VSQG	Resource Conservation and Recovery Act – Very Small Quantity Generator	Site and adjoining properties	0
SEMS	Superfund Enterprise Management System List 8R Active Site Inventory	0.5	0
SEMS ARCHIVE	Superfund Enterprise Management System List 8R Active Archive Sites	0.5	0

State/Tribal Databases

Database	Description	Distance (miles)	Listings
AST	Aboveground Storage Tank Facilities	Site and adjoining properties	1
CERS HAZ WASTE	CalEPA Regulated Site Portal Hazardous Waste	0.25	10
CERS TANKS	CalEPA Regulated Site Portal Tanks	Site and adjoining properties	2
Cortese	Hazardous Waste & Substances Site List	0.5	1
DRYCLEANERS	Cleaner Facilities	0.25	1
EDR Hist Auto	EDR Exclusive Historical Auto Stations	Site and adjoining properties	2
LUST	Leaking Underground Storage Tanks	0.5	1
NPDES	National Pollutant Discharge Elimination System Permits Listing	Site	1
RCRA NonGen/NLR	Resource Conservation and Recovery Act Non-Generators / No Longer Regulated	0.25	29
Sacramento Co. CS	Sacramento County Contaminated Sites	0.5	2
Sacramento Co. ML	Sacramento County Master List	0.25	36
UST	Underground Storage Tank Facilities	Site and adjoining properties	4

In addition to the above ASTM-required listings, Terracon reviewed other federal, state, local, and proprietary databases provided by the database firm. A list of the additional reviewed databases is included in the regulatory database report included in Appendix D.

The site is identified in the environmental regulatory database.

The following table summarizes the site-specific information provided by the database and/or gathered by this office for identified facilities. Facilities are listed in order of proximity to the site. Additional discussion for selected facilities follows the summary table.

Listed Facilities

Facility Name and Location	Estimated Distance / Direction / Gradient	Database Listings	Is a REC, CREC, or HREC to the Site
Creekview Profession 1571 Creekside Drive	Site	NPDES	No, discussed below.
Kid Care Dental & Orthodontist Fast Signs 1300 E Bidwell Street	Adjoining / Southwest / Down- to cross-gradient	RCRA NonGen / NLR Sacramento Co. ML	No, discussed below.
Gastroenterology MED Mercy Medical Group 1561 Creekside Drive	100 ft / Southeast / Down- to Cross-gradient	RCRA NonGen / NLR	No, based on the nature of the listing.
Bingtao Lin MD PC DB Folsom Orthopaedic 1600 Creekside Drive	110 ft / Southeast / Down- to cross-gradient	RCRA NonGen / NLR Sacramento Co. ML	No, discussed below.
B Randolph DDS, A PR 1621 Creekside Drive	150 ft / Northeast / Up- to cross-gradient	RCRA NonGen / NLR	No, based on the nature of the listing.
AutoZone #5916 429 Blue Ravine Road	240 ft / Northwest / Up-to cross-gradient	CERS, CERS HAZ WASTE, HAZNET, HWTS, Sacramento Co. ML, RCRA NonGen / NLR	No, based on the nature of the listing.
Kelly-Moore Paint Co 435 Blue Ravine Road	250 ft / Northwest / Up-to cross-gradient	CERS, CERS HAZ WASTE, HAZNET, HWTS, RCRA NonGen / NLR, Sacramento Co. ML	No, based on the nature of the listing and distance from the site.
Leslie's Swimming PO 431 Blue Ravine Road	250 ft / Northwest / Up- to cross-gradient	Sacramento Co. ML	No, based on the nature of the listing and distance from the site.

Facility Name and Location	Estimated Distance / Direction / Gradient	Database Listings	Is a REC, CREC, or HREC to the Site
Mercy Hospital of Folsom 1650 Creekside Drive	350 ft / East / Cross-gradient	CERS, CERS HAZ WASTE, CERS TANKS, CIWQS ECHO, FINDS, HAZNET, HWTS, RCRA-LQG, Sacramento Co. ML, UST	No, based on the nature of the listing and distance from the site.
Dignity Health Medic Mercy Medical Group Sacramento Ear Nose 1561 Creekside Drive	360 ft / Southwest / Down- to cross-gradient	RCRA NonGen / NLR	No, based on the nature of the listing and distance from the site.
CHW Medical Foundation 1635 Creekside Drive	465 ft / Northeast / Up- to cross-gradient	RCRA NonGen / NLR	No, based on the nature of the listing and distance from the site.
MED 7 Urgent Care Center 1201 E Bidwell Street	500 ft / Southwest / Down- to cross-gradient	RCRA NonGen / NLR	No, based on the nature of the listing and distance from the site.

*The Sacramento Co. ML database covers facilities in Sacramento County that maintain a hazardous materials business plan (HMBP); however, the database is no longer updated. The list does not give information regarding hazardous materials stored, registration dates, or violations for these facilities. Discussion of facilities listed only on the Sacramento Co. ML database are omitted from the discussion below

Creekview Profession (1571 Creekside Drive)

The above listed facilities, identified as the site, is listed on the National Pollutant Discharge Elimination System Permits Listing (NPDES). The regulatory measure type was listed as construction, the status date was listed as July 29, 2008, and the status was listed as ‘returned’. NPDES listing typically documents stormwater regulations and it appears that the construction did not occur. Based on the nature of listing, Creekview Profession does not represent a REC.

Kid Care Dental & Orthodontist / Fast Signs (1300 E Bidwell Street)

The facility listed above, identified as the southwest adjoining property and hydrogeologically down- to cross-gradient, is listed on Resource Conservation and Recovery Act Non-Generators / No Longer Regulated (RCRA NonGen / NLR) and Sacramento County Contaminated Sites (Sacramento Co. ML) database. There were no violations in the RCRA database. Based on the hydrogeological down- to cross-gradient position of the facility relative to the site and the nature of the listings, Kid Care Dental & Orthodontist and Fast Signs does not represent a REC to the site.

The remaining facilities listed in the database report do not appear to represent RECs to the site at this time based upon regulatory status, apparent topographic gradient, and/or distance from the site.

Unmapped facilities are those that do not contain sufficient address or location information to evaluate the facility listing locations relative to the site. The report listed five facilities in the unmapped section. Determining the location of unmapped facilities is beyond the scope of this assessment; however, none of these facilities were identified as the site or adjacent properties. These facilities are listed in the database report in Appendix D.

4.2 Local Agency Inquiries

Agency Contacted/ Contact Method	Response
Department of Toxic Substances Control / PubReqAct@dtsc.ca.gov	On September 21, 2022, Terracon received a response from the agency indicating no records were found for the site.
County of Sacramento Environmental Management Department / Online	On September 20, 2022, Terracon received a response from the agency indicating no records were found for the site.
Folsom City of Clerk / CityClerkDept@folsom.ca.us	On September 21, 2022, Terracon received a response from the agency indicating public records can be search using their online database. On September 22, 2022, Terracon conducted a search for the listed addresses associated with the site using agency database, and no records were found for the site.
City of Folsom Fire Department / CityClerkDept@folsom.ca.us	On September 26, 2022, Terracon received a response from the agency indicating no records were found for the site.
Sacramento Metropolitan Air Quality Management District / Online	On September 22, 2022, Terracon received a response from the agency indicating no records were found for the site.
State of California Central Valley Regional Water Quality Control Board / R5S-PRA@waterboards.ca.gov	At the issuance of this report, a response from the agency has not been received.

4.3 Local Area Knowledge

Based on a review of the California Department of Conservation’s Geologic Energy Management Division (CalGEM) Well Finder [website](#), there are no active or decommissioned oil or gas production wells located on the site or surrounding properties.

Based on a review of the National Pipeline Mapping System (NPMS) Public Viewer [website](#), hazardous liquid or gas transmission pipelines were not identified on the site or surrounding properties.

5.0 SITE RECONNAISSANCE

5.1 General Site Information

Information contained in this section is based on a visual reconnaissance conducted while walking through the site and the accessible interior areas of structures, if any, located on the site. The site and adjoining properties are depicted on the Site Diagram, which is included in Exhibit 2 of Appendix A. Photo documentation of the site at the time of the visual reconnaissance is provided in Appendix B. Credentials of the individuals planning and conducting the site visit are included in Appendix E.

General Site Information

Site Reconnaissance	
Field Personnel	Santiago Calderon Sierra
Reconnaissance Date	September 28, 2022
Weather Conditions	Sunny, 75°F
Site Contact/Title	None

5.2 Overview of Current Site Occupants

During the site reconnaissance, the site was unoccupied.

5.3 Overview of Current Site Operations

During the site reconnaissance, the site had not active operations.

5.4 Site Observations

The following table summarizes site observations and interviews. Affirmative responses (designated by an “X”) are discussed in more detail following the table.

Site Characteristics

Category	Item or Feature	Observed or Identified
Site Operations, Processes, and Equipment	Emergency generators	
	Elevators	
	Air compressors	
	Hydraulic lifts	
	Dry cleaning	
	Photo processing	

Category	Item or Feature	Observed or Identified
	Ventilation hoods and/or incinerators	
	Waste treatment systems and/or water treatment systems	
	Heating and/or cooling systems	
	Paint booths	
	Sub-grade mechanic pits	
	Wash-down areas or carwashes	
	Pesticide/herbicide production or storage	
	Printing operations	
	Metal finishing (e.g., electroplating, chrome plating, galvanizing, etc.)	
	Salvage operations	
	Oil, gas or mineral production	
	Other processes or equipment	
Aboveground Chemical or Waste Storage	Aboveground storage tanks	
	Drums, barrels and/or containers ≥ 5 gallons	
	MSDS or SDS	
Underground Chemical or Waste Storage, Drainage or Collection Systems	Underground storage tanks or ancillary UST equipment	
	Sumps, cisterns, French drains, catch basins and/or dry wells	
	Grease traps	
	Septic tanks and/or leach fields	
	Oil/water separators, clarifiers, sand traps, triple traps, interceptors	
	Pipeline markers	
	Interior floor drains	
Electrical Transformers/PCBs	Transformers and/or capacitors	
	Other equipment	

Category	Item or Feature	Observed or Identified
Releases or Potential Releases	Stressed vegetation	
	Stained soil	
	Stained pavement or similar surface	
	Leachate and/or waste seeps	
	Trash, debris and/or other waste materials	X
	Dumping or disposal areas	
	Construction/demolition debris and/or dumped fill dirt	X
	Surface water discoloration, odor, sheen, and/or free floating product	
	Strong, pungent or noxious odors	
	Exterior pipe discharges and/or other effluent discharges	
Other Notable Site Features	Surface water bodies	
	Quarries or pits	
	Wastewater lagoons	
	Wells	

Releases or Potential Releases

Trash, debris and/or other waste materials

A small quantity of municipal waste consisting of bottles, food wrappers, and other plastic items were observed along the southwestern and southeastern boundary of the site. Staining, noxious odors, or evidence of hazardous materials were not observed. Based on site observations, the debris materials do not appear to be hazardous in nature and does not represent a REC to the site.

Construction/demolition debris and/or dumped fill dirt

During site reconnaissance, some stockpiles consisting of soil were observed on the southwestern portion of the site. According to Mr. Masera, the stockpiles possibly came from the construction work done in the adjoining shopping center or Medical Center. A previous Phase I ESA report noted stockpiles were generated from grading of the southern adjoining properties. Staining, noxious odors or evidence of hazardous waste disposal were not observed in the vicinity of the stockpiles. Based on site observations and interview with Mr. Masera, the soil stockpiles do not represent a REC to the site.

6.0 ADJOINING PROPERTY RECONNAISSANCE

Visual observations of adjoining properties (from site boundaries) are summarized below.

Adjoining Properties

Direction	Description
Northeast	The northeastern adjoining property consists of Harley Harmon (1621 Creekside Drive).
Southeast	The southeastern adjoining property consists of Urgent Care Center and Parking lot (1600 Creekside Drive) with Pediatric Medical Associates Parking lot (1580 Creekside Drive).
Southwest	The southwestern adjoining property consists of a Peet's Coffee and T-Mobile (1290 E Bidwell Street) Multi-Commercial Building (1300 E Bidwell Street), Kids Care Dental & Orthodontics (1310 E Bidwell Street), and First Citizens Bank (1320 E Bidwell Street).
Northwest	The northwestern adjoining properties consists of a pedestrian/bicycle trail followed by Humbug Creek.

RECs were not observed with the adjoining properties.

7.0 ADDITIONAL SERVICES

Per the agreed scope of services specified in the proposal, additional services (e.g. asbestos sampling, lead-based paint sampling, wetlands evaluation, lead in drinking water testing, radon testing, vapor encroachment screening, etc.) were not conducted.

8.0 DECLARATION

I, Kristin Stout, declare that, to the best of my professional knowledge and belief, I meet the definition of Environmental Professional as defined in Section 312.10 of 40 CFR 312; and I have the specific qualifications based on education, training, and experience to assess a property of the nature, history, and setting of the site. I have developed and performed the All Appropriate Inquiries in conformance with the standards and practices set forth in 40 CFR Part 312.

Kristin Stout
Environmental Department Manager

APPENDIX A
EXHIBIT 1 – TOPOGRAPHIC MAP
EXHIBIT 2 – SITE DIAGRAM

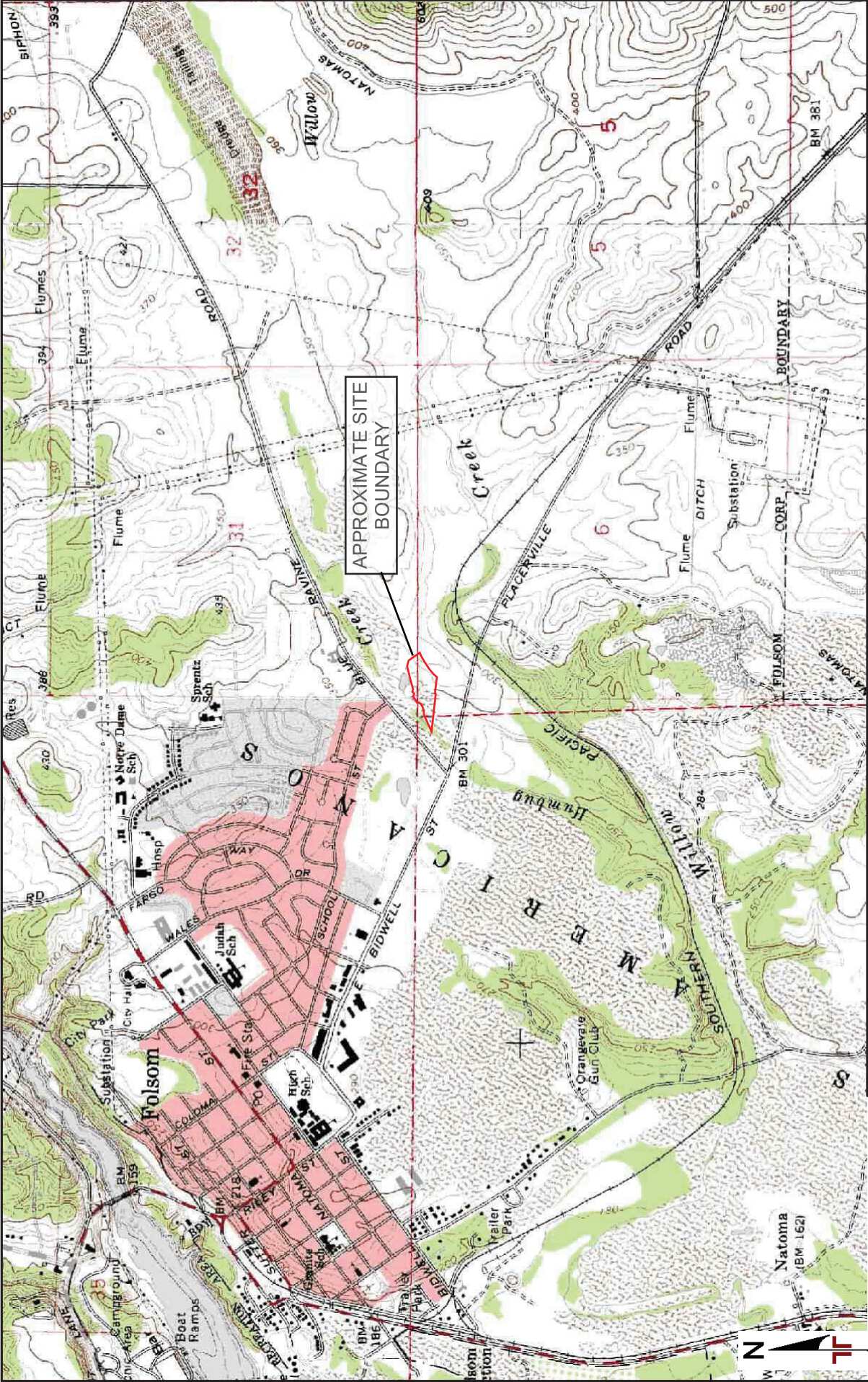

Exhibit
1

TOPOGRAPHIC MAP

PROPOSED MULTIFAMILY APARTMENTS
1571, 1575, AND 1591 CREEKSIDE DRIVE
FOLSOM, CALIFORNIA 95630

Terracon
50 Goldenland Court, Suite 100
Sacramento, California 95834

Project Manager:	SB
Drawn by:	SCS
Checked by:	KAS
Approved by:	KAS
Project No:	NIB227221
Scale:	1"=2,000'
File Name:	
Date:	SEPT 2022

TOPOGRAPHIC MAP IMAGE COURTESY OF THE U.S. GEOLOGICAL SURVEY. QUADRANGLES INCLUDE: FOLSOM, CA (1/11/1980) and CLARKSVILLE, CA (1/11/1980).

DIAGRAM IS FOR GENERAL LOCATION ONLY, AND IS NOT INTENDED FOR CONSTRUCTION PURPOSES.



Exhibit
2

SITE DIAGRAM
PROPOSED MULTIFAMILY APARTMENTS
1571, 1575, AND 1591 CREEKSIDE DRIVE
FOLSOM, CALIFORNIA 95630

Terracon
50 Goldenland Court, Suite 100
Sacramento, California 95834

Project Manager:	SB	Project No.:	NB227221
Drawn by:	SCS	Scale:	AS SHOWN
Checked by:	KAS	File Name:	
Approved by:	KAS	Date:	SEPT 2022

AERIAL PHOTOGRAPHY PROVIDED BY MICROSOFT BING MAPS
DIAGRAM IS FOR GENERAL LOCATION ONLY, AND IS NOT INTENDED FOR CONSTRUCTION PURPOSES

APPENDIX B
SITE PHOTOGRAPHS



Photo #1 Overview of the site.



Photo #2 View from northeastern corner looking southwest towards the site.



Photo #3 View from north corner looking south towards site.



Photo #4 View from northwestern boundary looking west towards site.



Photo #5 View from northwestern boundary looking east towards site.



Photo #6 View from southwestern corner of boundary looking northeast towards site.



Photo #7 View from southeastern corner of boundary looking northwest towards site.



Photo #8 View of topographic depression on northeastern portion of the site.



Photo #9 View of topographic slope and depression on southwestern portion of site. Current honey bee hives on site.



Photo #10 View of soil stockpiles and municipal waste located on southwestern portion of the site.



Photo #11 View of northeastern adjoining property.



Photo #12 View of Humburg Creek and northern adjoining property.



Photo #13 View of northwestern adjoining property. Vacant land followed by commercial area.



Photo #14 View of southern adjoining commercial area looking west.



Photo #15 View of southern adjoining commercial area looking east.



Photo #16 View of Creekside Drive follow by southeastern adjoining property.

APPENDIX C
HISTORICAL DOCUMENTATION AND USER QUESTIONNAIRE

Client/User Required Questionnaire



Person Completing Questionnaire	Name: Alicia Baker Company: Tekin & Associates, LLC	Phone: (469) 458-0485 x4 Email: abaker@tekindevelopment.com
Site Name	Proposed Multifamily Apartments	
Site Address	1571, 1575, and 1591 Creekside Drive, Folsom, CA 95630	
Point of Contact for Access	Name: Alicia Baker Company: Tekin & Associates, LLC	Phone: (469) 458-0485 x4 Email: abaker@tekindevelopment.com
Access Restrictions or Special Site Requirements?	<input checked="" type="checkbox"/> No <input type="checkbox"/> Yes (If yes, please explain)	
Confidentiality Requirements?	<input checked="" type="checkbox"/> No <input type="checkbox"/> Yes (If yes, please explain)	
Current Site Owner	Name: Claudia Jane Cummings & Norman Marcoux Company: and Troy Estacio, Co-Trustees of Cummings Trust dated January 21, 2004	Phone: (916) 984-7025, Claudia Cummings Email: wcc@cummingsprops.com
Current Site Operator	Name: N/A Company:	Phone: Email:
Reasons for ESA (e.g., financing, acquisition, lease, etc.)	new acquisition and potential financing needs	
Anticipated Future Site Use	multifamily development	
Relevant Documents?	Please provide Terracon copies of prior Phase I or II ESAs, Asbestos Surveys, Environmental Permits or Audit documents, Underground Storage Tank documents, Geotechnical Investigations, Site Surveys, Diagrams or Maps, or other relevant reports or documents.	
ASTM User Questionnaire		
In order to qualify for one of the Landowner Liability Protections (LLPs) offered by the Small Business Relief and Brownfields Revitalization Act of 2001 (the "Brownfields Amendments"), the user must respond to the following questions. Failure to provide this information to the environmental professional may result in significant data gaps, which may limit our ability to identify recognized environmental conditions resulting in a determination that "all appropriate inquiry" is not complete. This form represents a type of interview and as such, the user has an obligation to answer all questions in good faith, to the extent of their actual knowledge.		
1) Did a search of recorded land title records (or judicial records where appropriate) identify any environmental liens filed or recorded against the property under federal, tribal, state, or local law (40 CFR 312.25)? <input checked="" type="checkbox"/> No <input type="checkbox"/> Yes (If yes, explain below and send Terracon a copy of the title records or judicial records reviewed.)		
2) Did a search of recorded land title records (or judicial records where appropriate) identify any activity and use limitations (AULs), such as engineering controls, land use restrictions, or institutional controls that are in place at the property and/or have been filed or recorded against the property under federal, tribal, state, or local law (40 CFR 312.26)? <input type="checkbox"/> No <input type="checkbox"/> Yes (If yes, explain below and send Terracon a copy of the title records or judicial records reviewed.)		
3) Do you have any specialized knowledge or experience related to the site or nearby properties? For example, are you involved in the same line of business as the current or former occupants of the site or an adjoining property so that you would have specialized knowledge of the chemicals and processes used by this type of business (40 CFR 312-28)? <input checked="" type="checkbox"/> No <input type="checkbox"/> Yes (If yes, explain below)		
4) Do you have actual knowledge of a lower purchase price because contamination is known or believed to be present at the site (40 CFR 312.29)? <input checked="" type="checkbox"/> No <input type="checkbox"/> Yes <input type="checkbox"/> Not applicable (If yes or Not applicable, explain below)		
5) Are you aware of commonly known or reasonably ascertainable information about the site that would help the environmental professional to identify conditions indicative of releases or threatened releases (40 CFR 312.30)? <input checked="" type="checkbox"/> No <input type="checkbox"/> Yes (If yes, explain below)		
6) Based on your knowledge and experience related to the site, are there any obvious indicators that point to the presence or likely presence of contamination at the site (40 CFR 312.31)? <input checked="" type="checkbox"/> No <input type="checkbox"/> Yes (If yes, explain below)		
<u>Comments or explanations:</u>		

Please return this form with the signed authorization to proceed.

Proposal No. PNB227221



Proposed Multifamily Apartments

1571 Creekside Drive

Folsom, CA 95630

Inquiry Number: 7124195.8

September 21, 2022

The EDR Aerial Photo Decade Package



6 Armstrong Road, 4th floor
Shelton, CT 06484
Toll Free: 800.352.0050
www.edrnet.com

EDR Aerial Photo Decade Package

09/21/22

Site Name:

Proposed Multifamily Apartmer
1571 Creekside Drive
Folsom, CA 95630
EDR Inquiry # 7124195.8

Client Name:

Terracon
50 Goldenland Ct., #100
Sacramento, CA 95834
Contact: Santiago Calderon Sierra



Environmental Data Resources, Inc. (EDR) Aerial Photo Decade Package is a screening tool designed to assist environmental professionals in evaluating potential liability on a target property resulting from past activities. EDR's professional researchers provide digitally reproduced historical aerial photographs, and when available, provide one photo per decade.

Search Results:

<u>Year</u>	<u>Scale</u>	<u>Details</u>	<u>Source</u>
2016	1"=500'	Flight Year: 2016	USDA/NAIP
2012	1"=500'	Flight Year: 2012	USDA/NAIP
2009	1"=500'	Flight Year: 2009	USDA/NAIP
2006	1"=500'	Flight Year: 2006	USDA/NAIP
1998	1"=500'	Acquisition Date: January 01, 1998	USGS/DOQQ
1993	1"=500'	Acquisition Date: May 22, 1993	USGS/DOQQ
1984	1"=500'	Flight Date: June 08, 1984	USDA
1972	1"=500'	Flight Date: June 28, 1972	USDA
1966	1"=500'	Flight Date: August 04, 1966	USGS
1964	1"=500'	Flight Date: May 29, 1964	USDA
1957	1"=500'	Flight Date: August 24, 1957	USDA
1952	1"=500'	Flight Date: July 22, 1952	USGS
1940	1"=500'	Flight Date: June 30, 1940	USDA
1937	1"=500'	Flight Date: August 16, 1937	USDA

When delivered electronically by EDR, the aerial photo images included with this report are for ONE TIME USE ONLY. Further reproduction of these aerial photo images is prohibited without permission from EDR. For more information contact your EDR Account Executive.

Disclaimer - Copyright and Trademark Notice

This Report contains certain information obtained from a variety of public and other sources reasonably available to Environmental Data Resources, Inc. It cannot be concluded from this Report that coverage information for the target and surrounding properties does not exist from other sources. NO WARRANTY EXPRESSED OR IMPLIED, IS MADE WHATSOEVER IN CONNECTION WITH THIS REPORT. ENVIRONMENTAL DATA RESOURCES, INC. SPECIFICALLY DISCLAIMS THE MAKING OF ANY SUCH WARRANTIES, INCLUDING WITHOUT LIMITATION, MERCHANTABILITY OR FITNESS FOR A PARTICULAR USE OR PURPOSE. ALL RISK IS ASSUMED BY THE USER. IN NO EVENT SHALL ENVIRONMENTAL DATA RESOURCES, INC. BE LIABLE TO ANYONE, WHETHER ARISING OUT OF ERRORS OR OMISSIONS, NEGLIGENCE, ACCIDENT OR ANY OTHER CAUSE, FOR ANY LOSS OF DAMAGE, INCLUDING, WITHOUT LIMITATION, SPECIAL, INCIDENTAL, CONSEQUENTIAL, OR EXEMPLARY DAMAGES. ANY LIABILITY ON THE PART OF ENVIRONMENTAL DATA RESOURCES, INC. IS STRICTLY LIMITED TO A REFUND OF THE AMOUNT PAID FOR THIS REPORT. Purchaser accepts this Report "AS IS". Any analyses, estimates, ratings, environmental risk levels or risk codes provided in this Report are provided for illustrative purposes only, and are not intended to provide, nor should they be interpreted as providing any facts regarding, or prediction or forecast of, any environmental risk for any property. Only a Phase I Environmental Site Assessment performed by an environmental professional can provide information regarding the environmental risk for any property. Additionally, the information provided in this Report is not to be construed as legal advice.

Copyright 2022 by Environmental Data Resources, Inc. All rights reserved. Reproduction in any media or format, in whole or in part, of any report or map of Environmental Data Resources, Inc., or its affiliates, is prohibited without prior written permission.

EDR and its logos (including Sanborn and Sanborn Map) are trademarks of Environmental Data Resources, Inc. or its affiliates. All other trademarks used herein are the property of their respective owners.



0 Feet

500

1000

2000

Project Manager	Project No: NB227221
Drawn By:	Scale: As Shown
Checked By:	File Name:
Approved By:	Date: 2016

Terracon
50 Goldenland Ct., #100
Sacramento, CA 95834

2016 AERIAL PHOTOGRAPH
Proposed Multifamily Apartments
1571 Creekside Drive
Folsom, CA 95630

Appendix
C

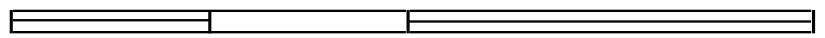

0 Feet 500 1000 2000

Project Manager	Project No: NB227221
Drawn By:	Scale: As Shown
Checked By:	File Name:
Approved By:	Date: 2012

50 Goldenland Ct., #100
Sacramento, CA 95834

2012 AERIAL PHOTOGRAPH

Proposed Multifamily Apartments
1571 Creekside Drive
Folsom, CA 95630

Appendix
C



0 Feet 500 1000 2000

Project Manager	Project No: NB227221
Drawn By:	Scale: As Shown
Checked By:	File Name:
Approved By:	Date: 2009

 50 Goldenland Ct., #100
 Sacramento, CA 95834

2009 AERIAL PHOTOGRAPH
 Proposed Multifamily Apartments
 1571 Creekside Drive
 Folsom, CA 95630

Appendix
C



0 Feet

500

1000

2000

Project Manager	Project No: NB227221
Drawn By:	Scale: As Shown
Checked By:	File Name:
Approved By:	Date: 2006



50 Goldenland Ct., #100
Sacramento, CA 95834

2006 AERIAL PHOTOGRAPH

Proposed Multifamily Apartments
1571 Creekside Drive
Folsom, CA 95630

Appendix

C

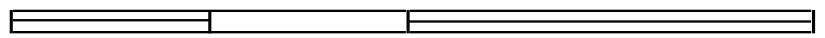
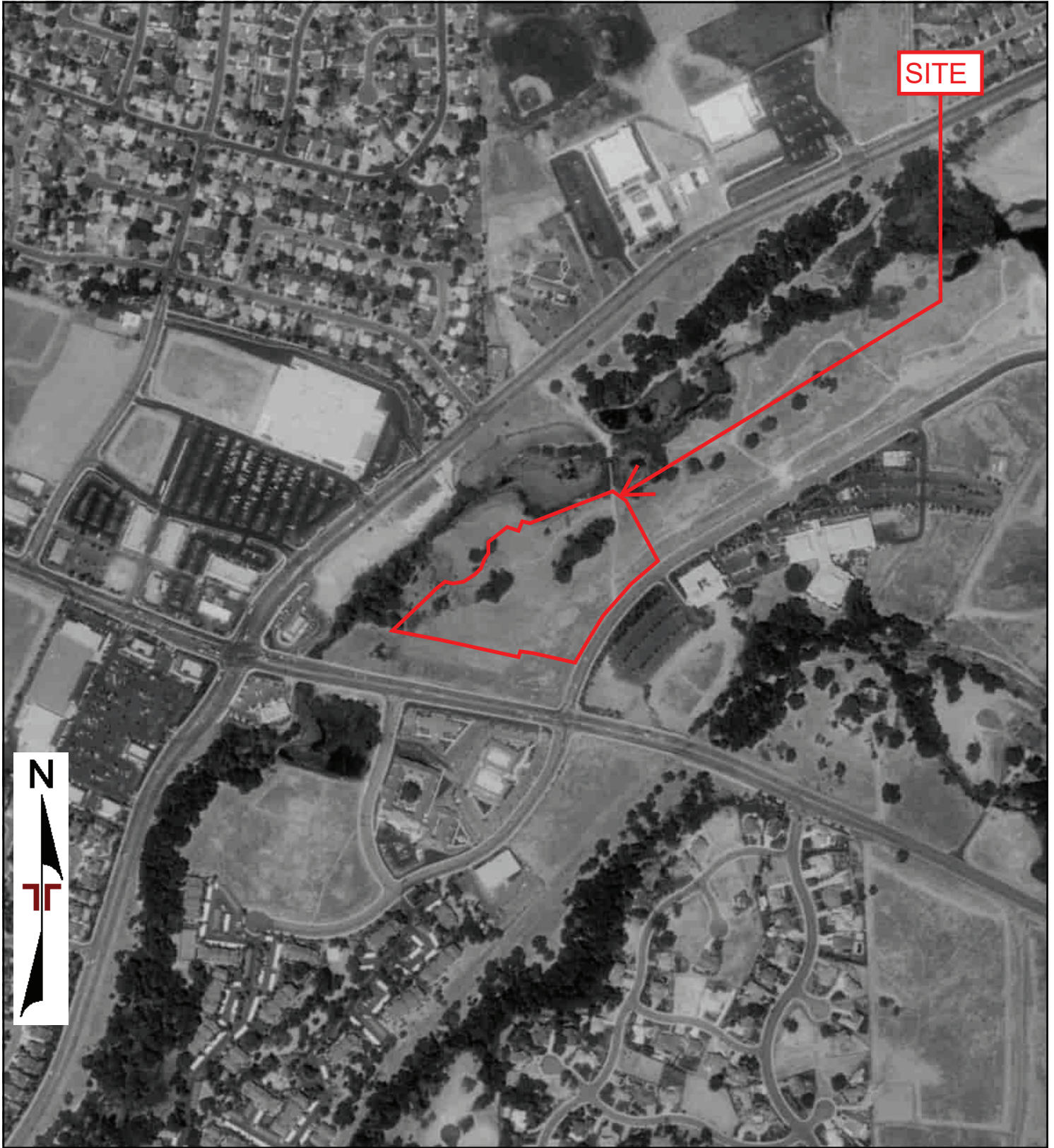

0 Feet

500

1000

2000

Project Manager	Project No: NB227221
Drawn By:	Scale: As Shown
Checked By:	File Name:
Approved By:	Date: 1998



50 Goldenland Ct., #100
Sacramento, CA 95834

1998 AERIAL PHOTOGRAPH

Proposed Multifamily Apartments
1571 Creekside Drive
Folsom, CA 95630

Appendix

C

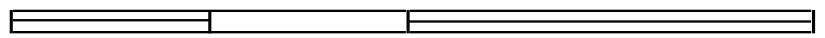

0 Feet

500

1000

2000

Project Manager	Project No: NB227221
Drawn By:	Scale: As Shown
Checked By:	File Name:
Approved By:	Date: 1993

50 Goldenland Ct., #100
Sacramento, CA 95834

1993 AERIAL PHOTOGRAPH

Proposed Multifamily Apartments
1571 Creekside Drive
Folsom, CA 95630

Appendix
C



SITE



0 Feet

500

1000

2000

Project Manager	Project No: NB227221
Drawn By:	Scale: As Shown
Checked By:	File Name:
Approved By:	Date: 1984

Terracon
 50 Goldenland Ct., #100
 Sacramento, CA 95834

1984 AERIAL PHOTOGRAPH
 Proposed Multifamily Apartments
 1571 Creekside Drive
 Folsom, CA 95630

Appendix
C

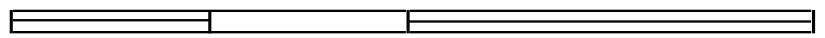
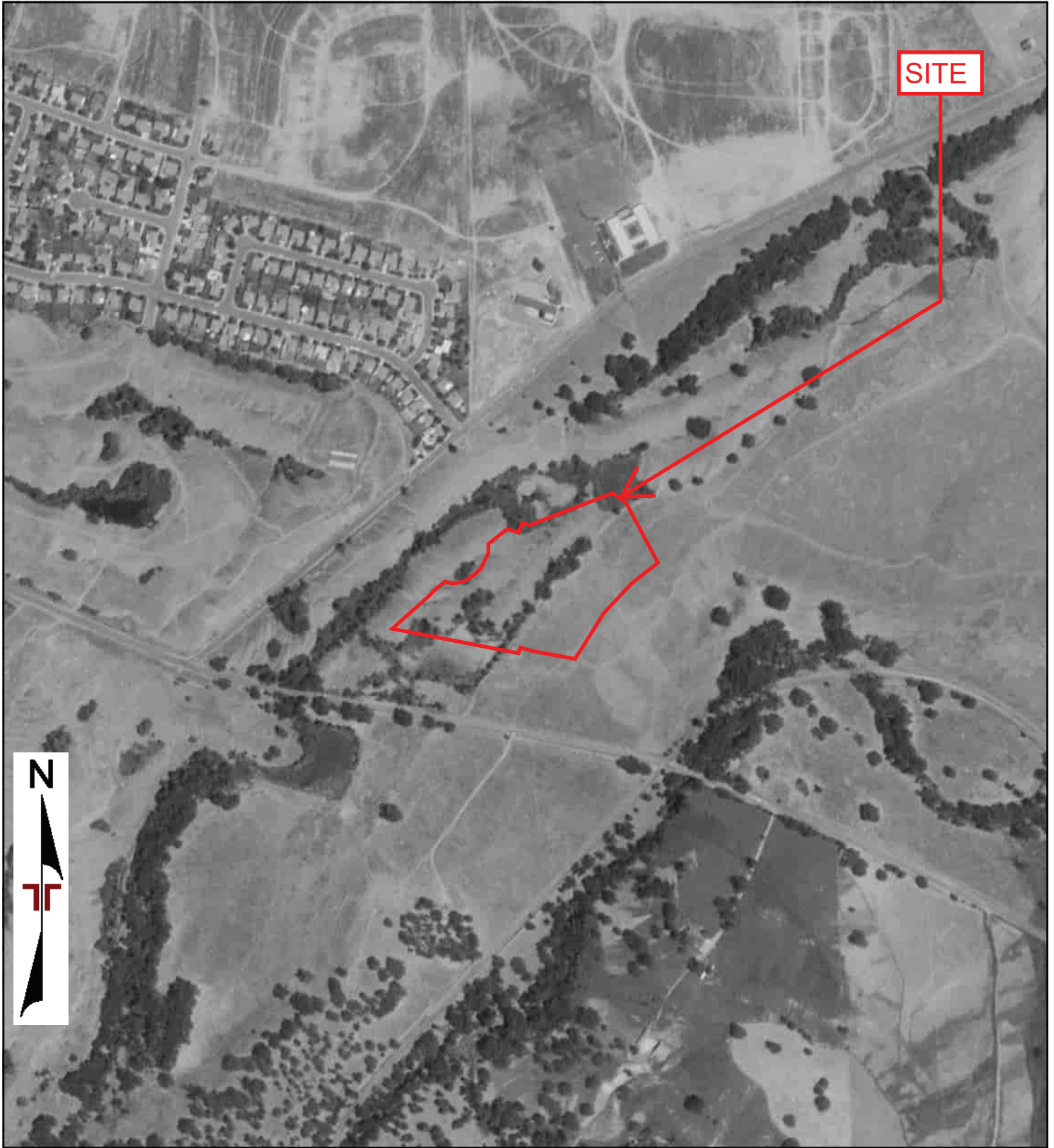

0 Feet 500 1000 2000

Project Manager	Project No: NB227221
Drawn By:	Scale: As Shown
Checked By:	File Name:
Approved By:	Date: 1972

50 Goldenland Ct., #100
 Sacramento, CA 95834

1972 AERIAL PHOTOGRAPH
 Proposed Multifamily Apartments
 1571 Creekside Drive
 Folsom, CA 95630

Appendix
C

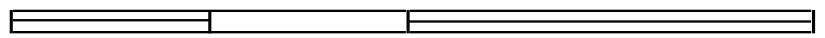
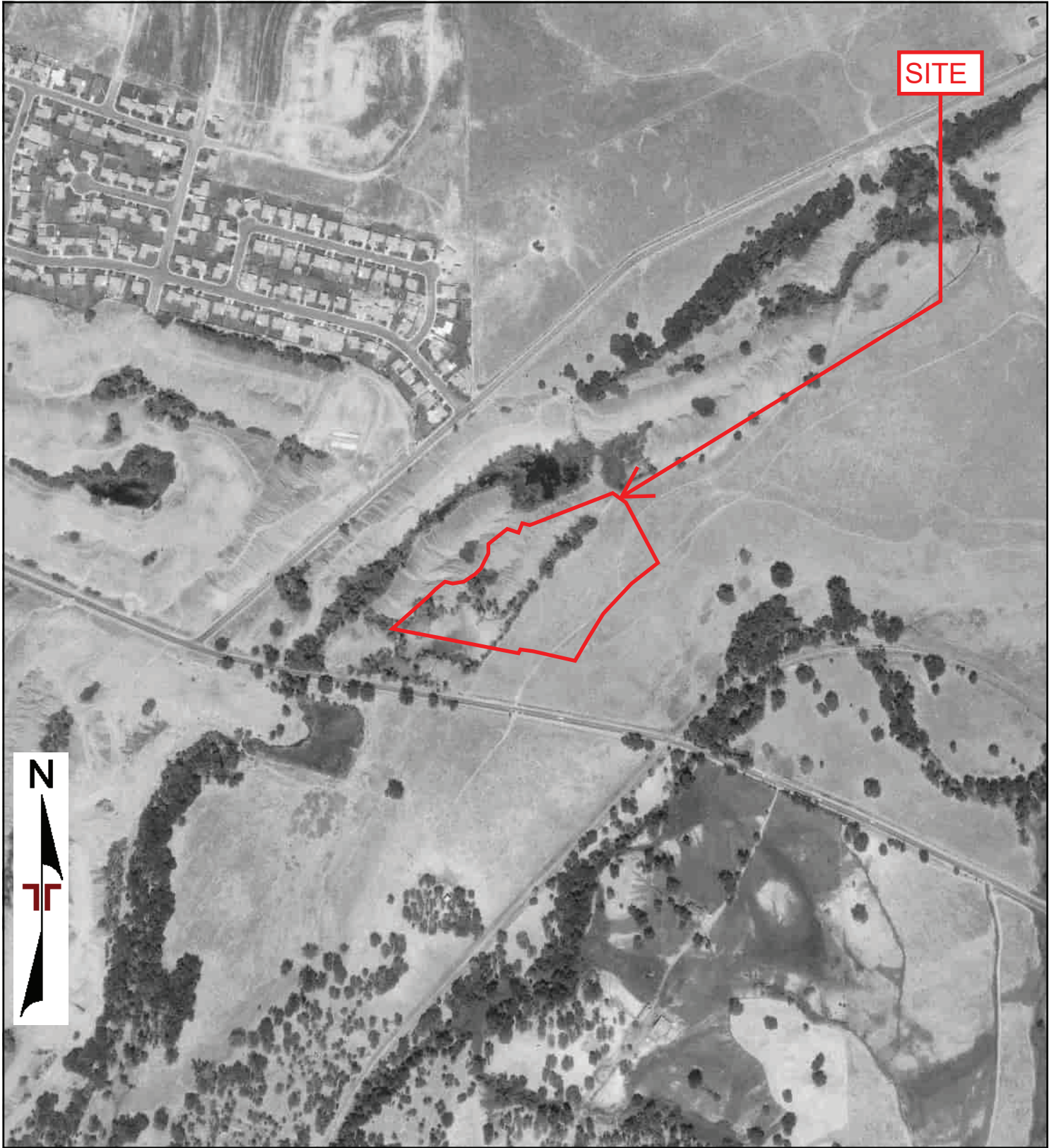

0 Feet 500 1000 2000

Project Manager	Project No: NB227221
Drawn By:	Scale: As Shown
Checked By:	File Name:
Approved By:	Date: 1966

50 Goldenland Ct., #100
 Sacramento, CA 95834

1966 AERIAL PHOTOGRAPH
 Proposed Multifamily Apartments
 1571 Creekside Drive
 Folsom, CA 95630

Appendix
C

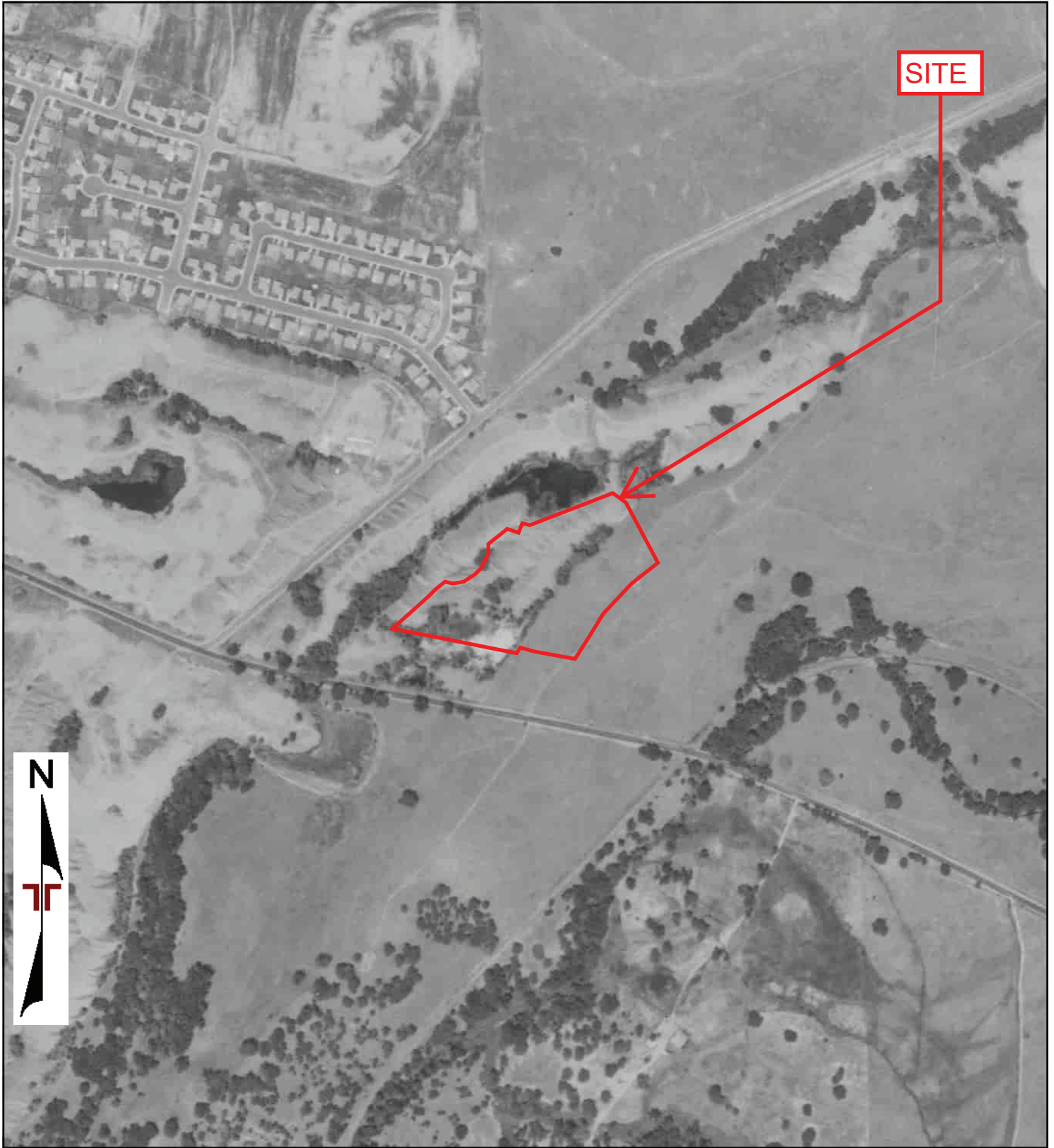

0 Feet

500

1000

2000

Project Manager	Project No: NB227221
Drawn By:	Scale: As Shown
Checked By:	File Name:
Approved By:	Date: 1964

Terracon
50 Goldenland Ct., #100
Sacramento, CA 95834

1964 AERIAL PHOTOGRAPH
Proposed Multifamily Apartments
1571 Creekside Drive
Folsom, CA 95630

Appendix
C

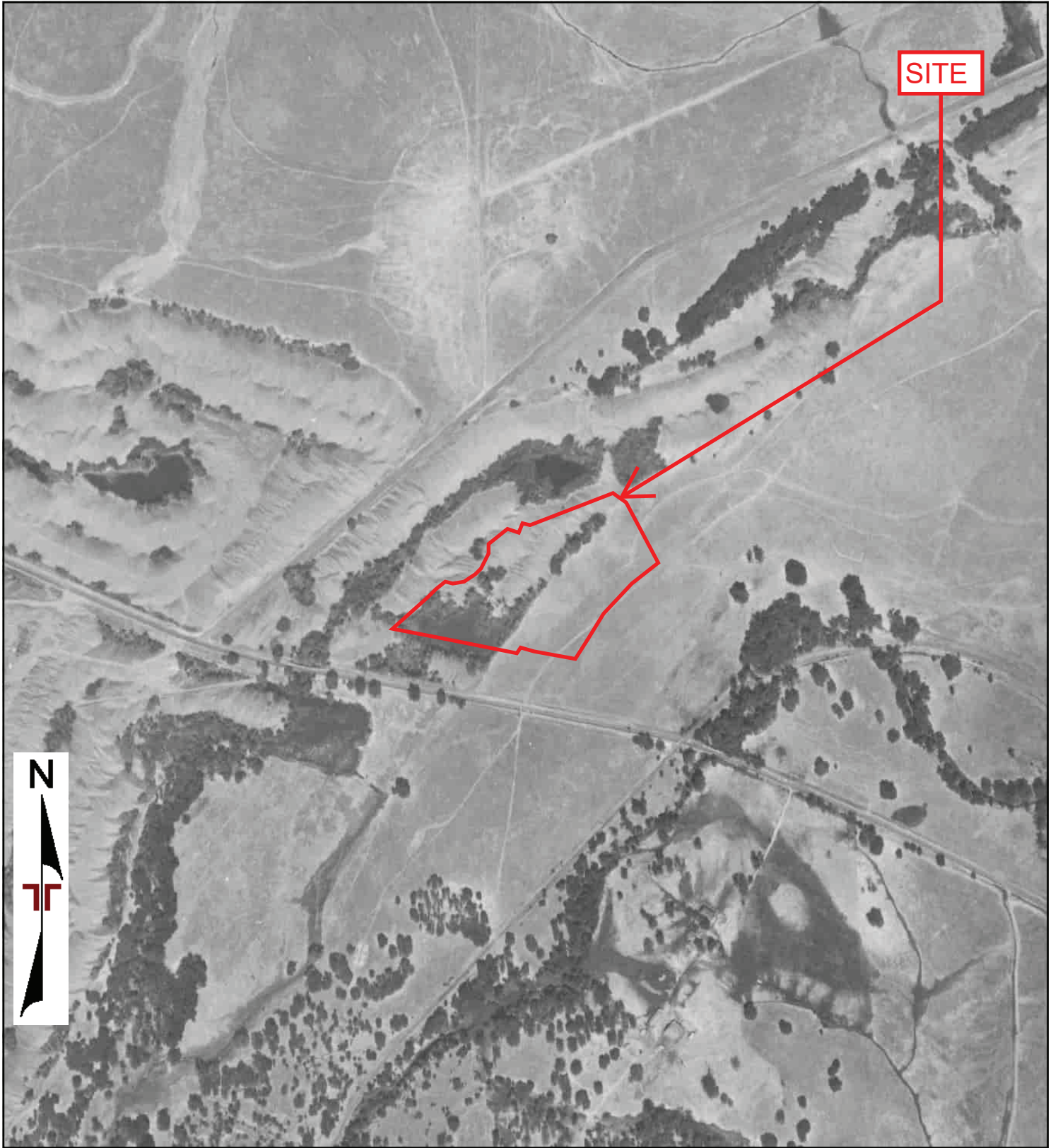

0 Feet

500

1000

2000

Project Manager	Project No: NB227221
Drawn By:	Scale: As Shown
Checked By:	File Name:
Approved By:	Date: 1957



50 Goldenland Ct., #100
Sacramento, CA 95834

1957 AERIAL PHOTOGRAPH

Proposed Multifamily Apartments
1571 Creekside Drive
Folsom, CA 95630

Appendix
C

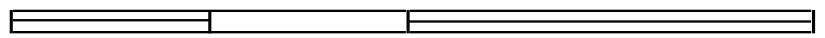
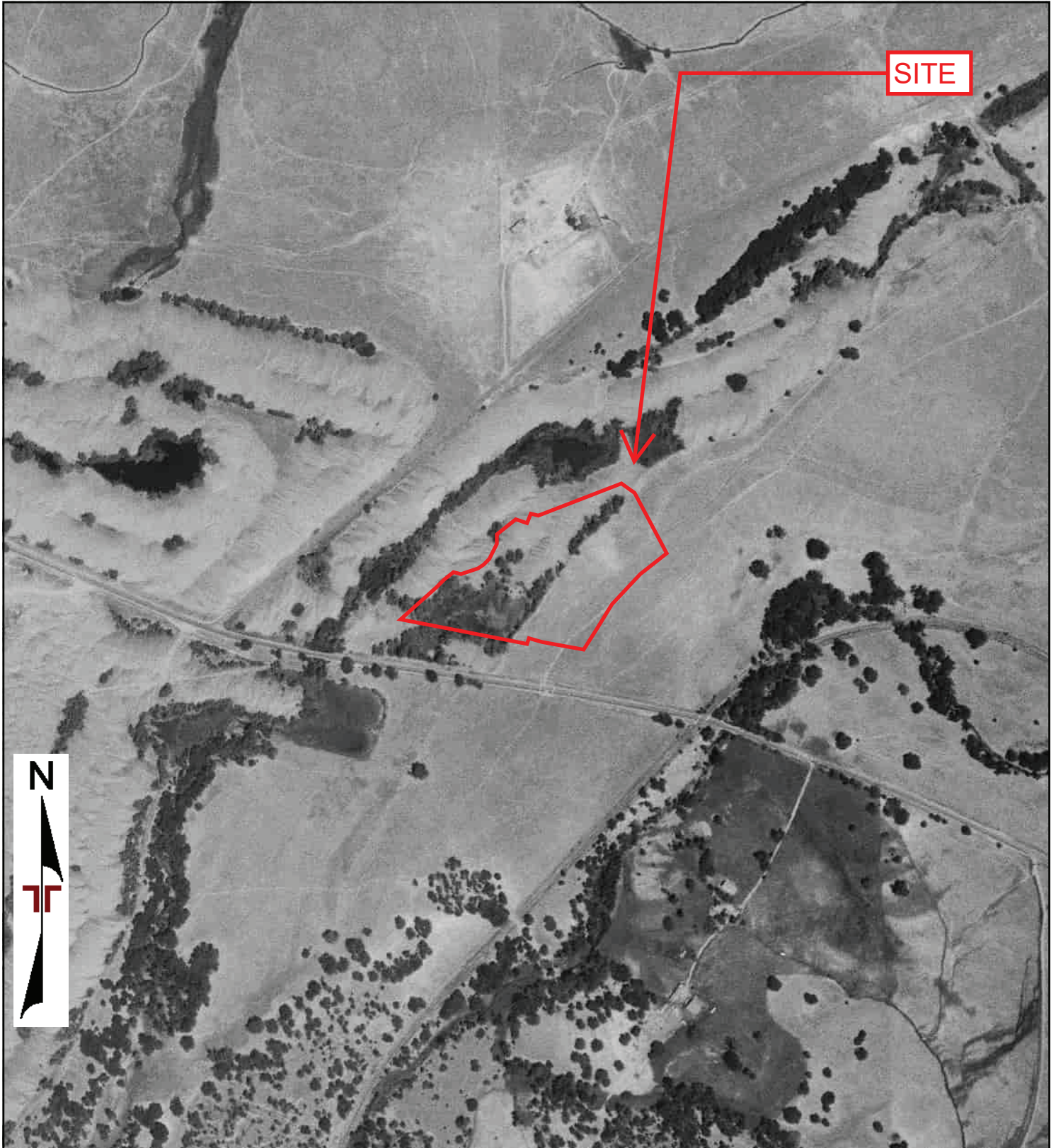

0 Feet 500 1000 2000

Project Manager	Project No: NB227221
Drawn By:	Scale: As Shown
Checked By:	File Name:
Approved By:	Date: 1952

Terracon
50 Goldenland Ct., #100
Sacramento, CA 95834

1952 AERIAL PHOTOGRAPH
Proposed Multifamily Apartments
1571 Creekside Drive
Folsom, CA 95630

Appendix
C

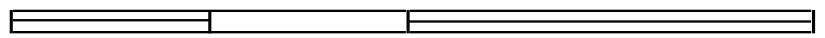
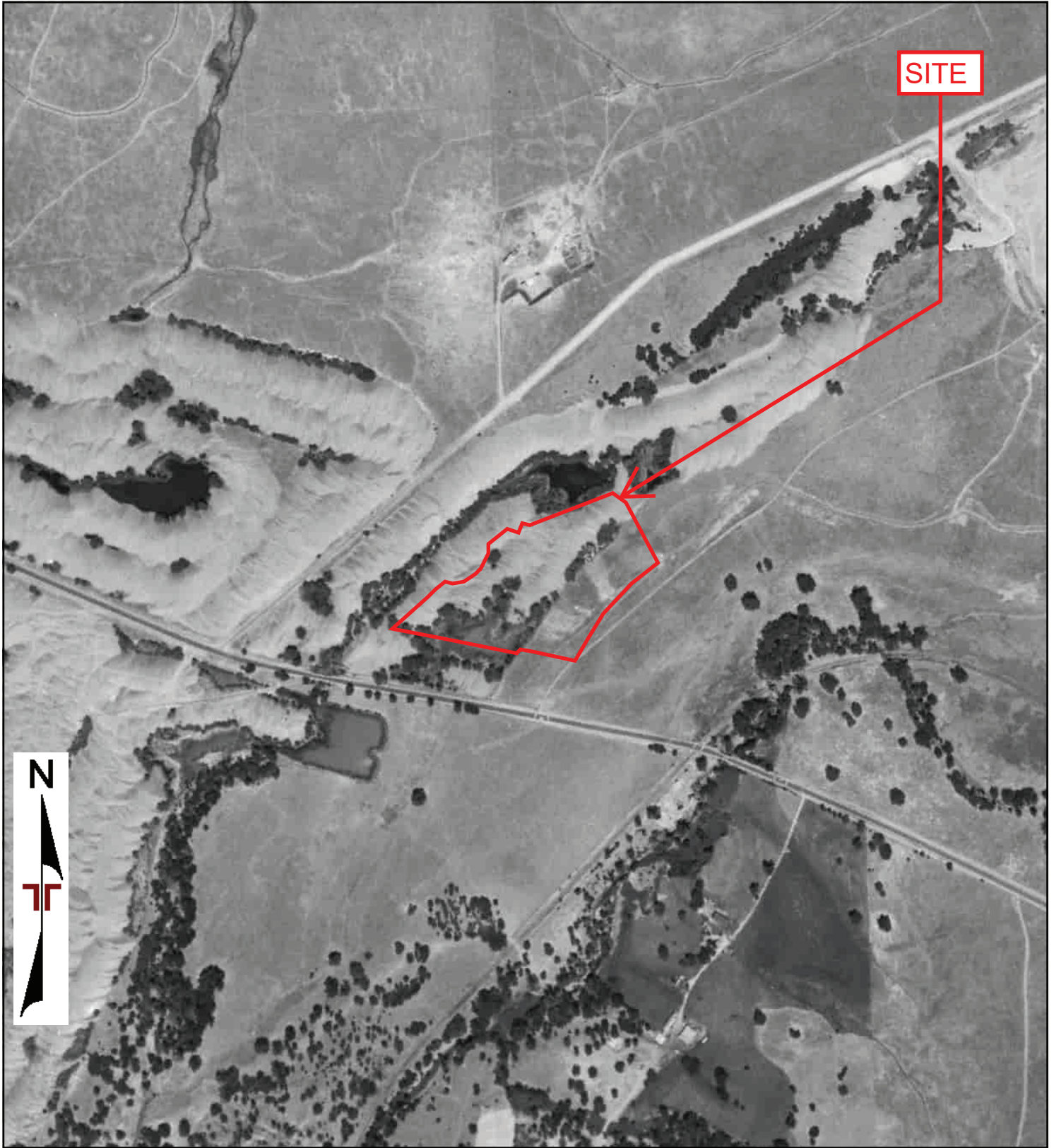

0 Feet 500 1000 2000

Project Manager	Project No: NB227221
Drawn By:	Scale: As Shown
Checked By:	File Name:
Approved By:	Date: 1940

50 Goldenland Ct., #100
 Sacramento, CA 95834

1940 AERIAL PHOTOGRAPH
 Proposed Multifamily Apartments
 1571 Creekside Drive
 Folsom, CA 95630

Appendix
C

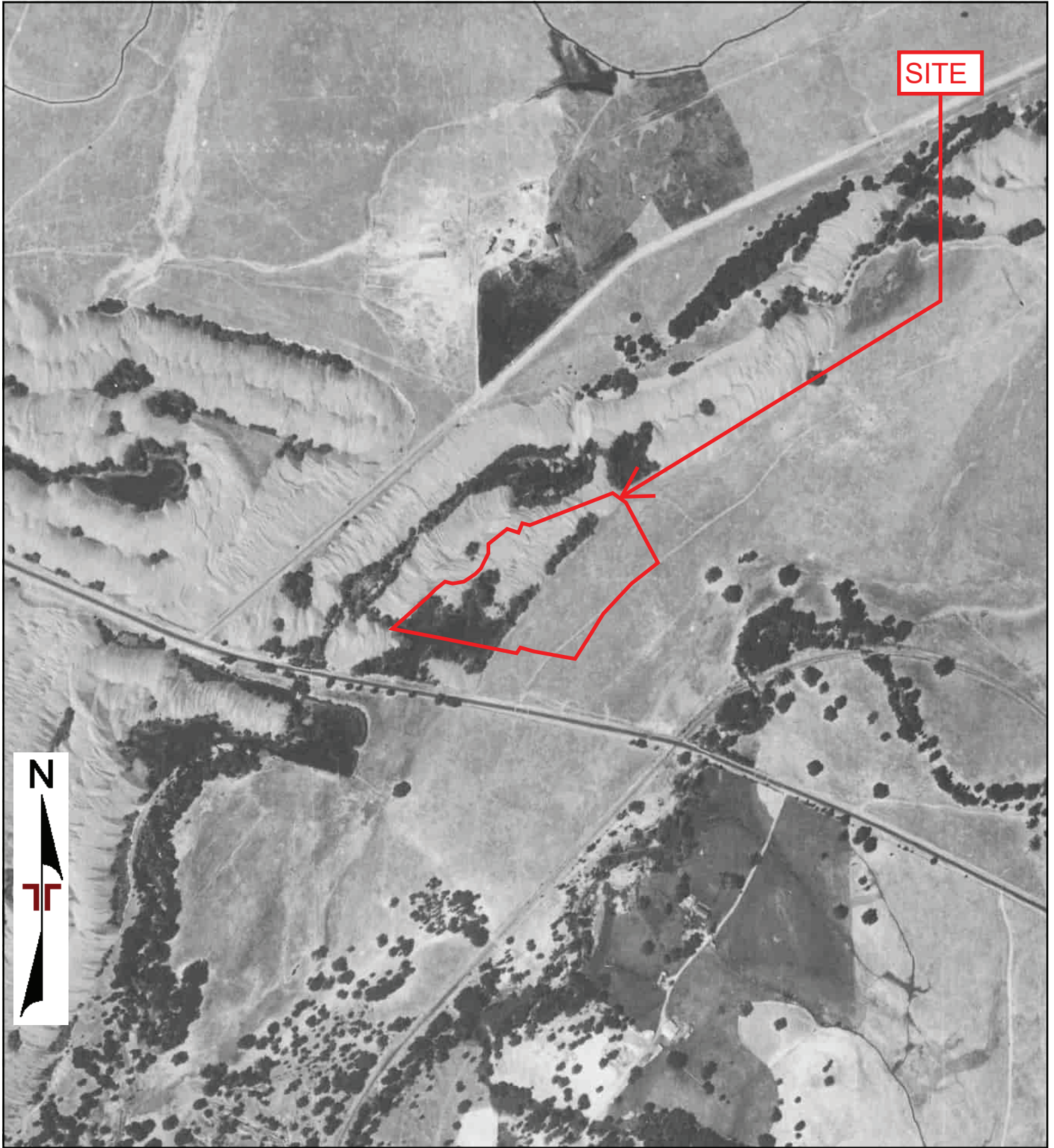

0 Feet

500

1000

2000

Project Manager	Project No: NB227221
Drawn By:	Scale: As Shown
Checked By:	File Name:
Approved By:	Date: 1937

 50 Goldenland Ct., #100
 Sacramento, CA 95834

1937 AERIAL PHOTOGRAPH
 Proposed Multifamily Apartments
 1571 Creekside Drive
 Folsom, CA 95630

Appendix
C

Proposed Multifamily Apartments

1571 Creekside Drive

Folsom, CA 95630

Inquiry Number: 7124195.4

September 21, 2022

EDR Historical Topo Map Report

with QuadMatch™



6 Armstrong Road, 4th floor
Shelton, CT 06484
Toll Free: 800.352.0050
www.edrnet.com

EDR Historical Topo Map Report

09/21/22

Site Name:

Proposed Multifamily Apartmer
1571 Creekside Drive
Folsom, CA 95630
EDR Inquiry # 7124195.4

Client Name:

Terracon
50 Goldenland Ct., #100
Sacramento, CA 95834
Contact: Santiago Calderon Sierra



EDR Topographic Map Library has been searched by EDR and maps covering the target property location as provided by Terracon were identified for the years listed below. EDR's Historical Topo Map Report is designed to assist professionals in evaluating potential liability on a target property resulting from past activities. EDRs Historical Topo Map Report includes a search of a collection of public and private color historical topographic maps, dating back to the late 1800s.

Search Results:**Coordinates:**

P.O.#	NA	Latitude:	38.670235 38° 40' 13" North
Project:	NB227221	Longitude:	-121.148758 -121° 8' 56" West
		UTM Zone:	Zone 10 North
		UTM X Meters:	661049.92
		UTM Y Meters:	4281809.25
		Elevation:	312.73' above sea level

Maps Provided:

2018	1941
2015	1914
2012	1893
1980	1892
1973, 1975	1891
1967	
1953, 1954	
1944	

Disclaimer - Copyright and Trademark Notice

This Report contains certain information obtained from a variety of public and other sources reasonably available to Environmental Data Resources, Inc. It cannot be concluded from this Report that coverage information for the target and surrounding properties does not exist from other sources. NO WARRANTY EXPRESSED OR IMPLIED, IS MADE WHATSOEVER IN CONNECTION WITH THIS REPORT. ENVIRONMENTAL DATA RESOURCES, INC. SPECIFICALLY DISCLAIMS THE MAKING OF ANY SUCH WARRANTIES, INCLUDING WITHOUT LIMITATION, MERCHANTABILITY OR FITNESS FOR A PARTICULAR USE OR PURPOSE. ALL RISK IS ASSUMED BY THE USER. IN NO EVENT SHALL ENVIRONMENTAL DATA RESOURCES, INC. BE LIABLE TO ANYONE, WHETHER ARISING OUT OF ERRORS OR OMISSIONS, NEGLIGENCE, ACCIDENT OR ANY OTHER CAUSE, FOR ANY LOSS OF DAMAGE, INCLUDING, WITHOUT LIMITATION, SPECIAL, INCIDENTAL, CONSEQUENTIAL, OR EXEMPLARY DAMAGES. ANY LIABILITY ON THE PART OF ENVIRONMENTAL DATA RESOURCES, INC. IS STRICTLY LIMITED TO A REFUND OF THE AMOUNT PAID FOR THIS REPORT. Purchaser accepts this Report "AS IS". Any analyses, estimates, ratings, environmental risk levels or risk codes provided in this Report are provided for illustrative purposes only, and are not intended to provide, nor should they be interpreted as providing any facts regarding, or prediction or forecast of, any environmental risk for any property. Only a Phase I Environmental Site Assessment performed by an environmental professional can provide information regarding the environmental risk for any property. Additionally, the information provided in this Report is not to be construed as legal advice.

Copyright 2022 by Environmental Data Resources, Inc. All rights reserved. Reproduction in any media or format, in whole or in part, of any report or map of Environmental Data Resources, Inc., or its affiliates, is prohibited without prior written permission.

EDR and its logos (including Sanborn and Sanborn Map) are trademarks of Environmental Data Resources, Inc. or its affiliates. All other trademarks used herein are the property of their respective owners.

Topo Sheet Key

This EDR Topo Map Report is based upon the following USGS topographic map sheets.

2018 Source Sheets



Folsom
2018
7.5-minute, 24000



Clarksville
2018
7.5-minute, 24000

2015 Source Sheets



Folsom
2015
7.5-minute, 24000



Clarksville
2015
7.5-minute, 24000

2012 Source Sheets



Folsom
2012
7.5-minute, 24000



Clarksville
2012
7.5-minute, 24000

1980 Source Sheets



Clarksville
1980
7.5-minute, 24000
Aerial Photo Revised 1978



Folsom
1980
7.5-minute, 24000
Aerial Photo Revised 1978

Topo Sheet Key

This EDR Topo Map Report is based upon the following USGS topographic map sheets.

1973, 1975 Source Sheets



Clarksville
1973
7.5-minute, 24000
Aerial Photo Revised 1973



Folsom
1975
7.5-minute, 24000
Aerial Photo Revised 1975

1967 Source Sheets



Folsom
1967
7.5-minute, 24000
Aerial Photo Revised 1966

1953, 1954 Source Sheets



Clarksville
1953
7.5-minute, 24000
Aerial Photo Revised 1952



Folsom
1954
7.5-minute, 24000
Aerial Photo Revised 1952

1944 Source Sheets



Folsom
1944
15-minute, 62500

Topo Sheet Key

This EDR Topo Map Report is based upon the following USGS topographic map sheets.

1941 Source Sheets



Folsom
1941
15-minute, 62500

1914 Source Sheets



Folsom
1914
7.5-minute, 31680

1893 Source Sheets



Sacramento
1893
30-minute, 125000

1892 Source Sheets



Sacramento
1892
30-minute, 125000

Topo Sheet Key

This EDR Topo Map Report is based upon the following USGS topographic map sheets.

1891 Source Sheets



Sacramento
1891
30-minute, 125000

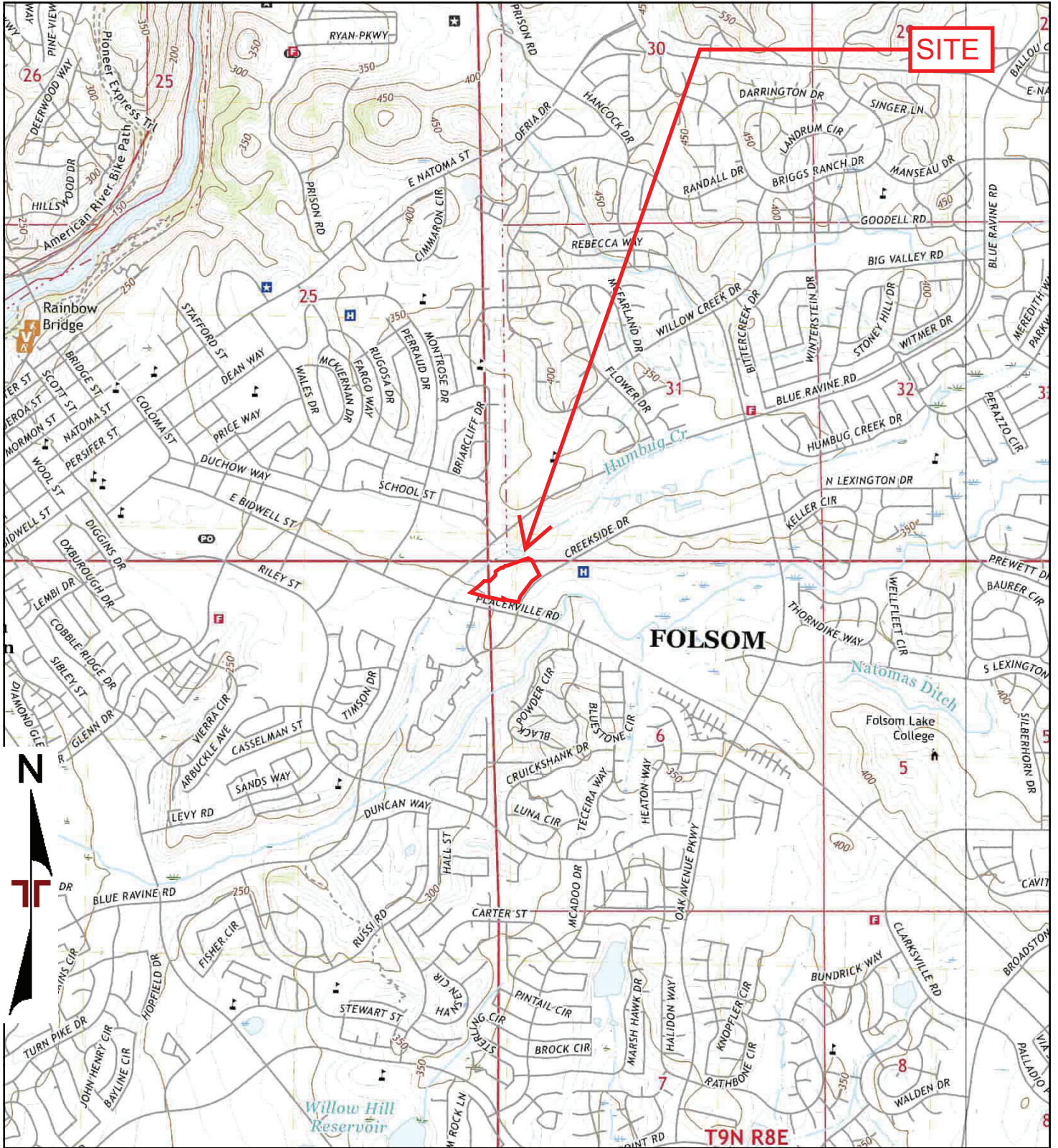

TP, Folsom, 2018, 7.5-minute
E, Clarksville, 2018, 7.5-minute

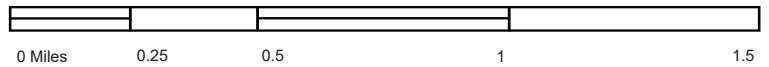

Project Manager:	Project No. NB227221
Drawn by:	Scale: As Shown
Checked by:	File Name:
Approved by:	Date: 2018



50 Goldenland Ct., #100
Sacramento, CA 95834

2018 TOPOGRAPHIC MAP
Proposed Multifamily Apartments
1571 Creekside Drive
Folsom, CA 95630

Appendix
C

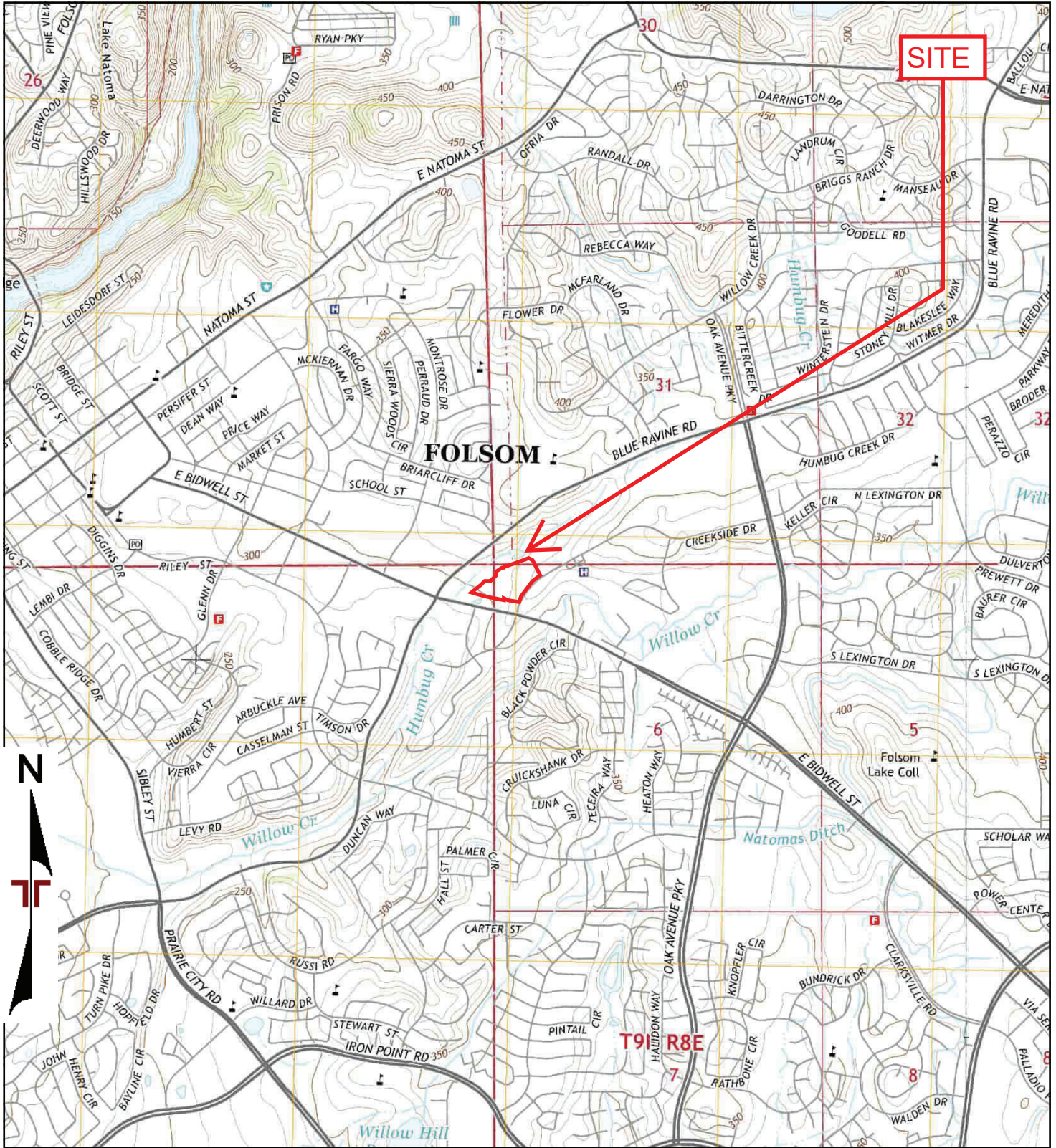

TP, Folsom, 2015, 7.5-minute
E, Clarksville, 2015, 7.5-minute

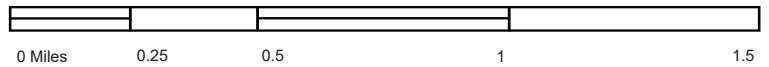

Project Manager:	Project No. NB227221
Drawn by:	Scale: As Shown
Checked by:	File Name:
Approved by:	Date: 2015



50 Goldenland Ct., #100
Sacramento, CA 95834

2015 TOPOGRAPHIC MAP
Proposed Multifamily Apartments
1571 Creekside Drive
Folsom, CA 95630

Appendix

C

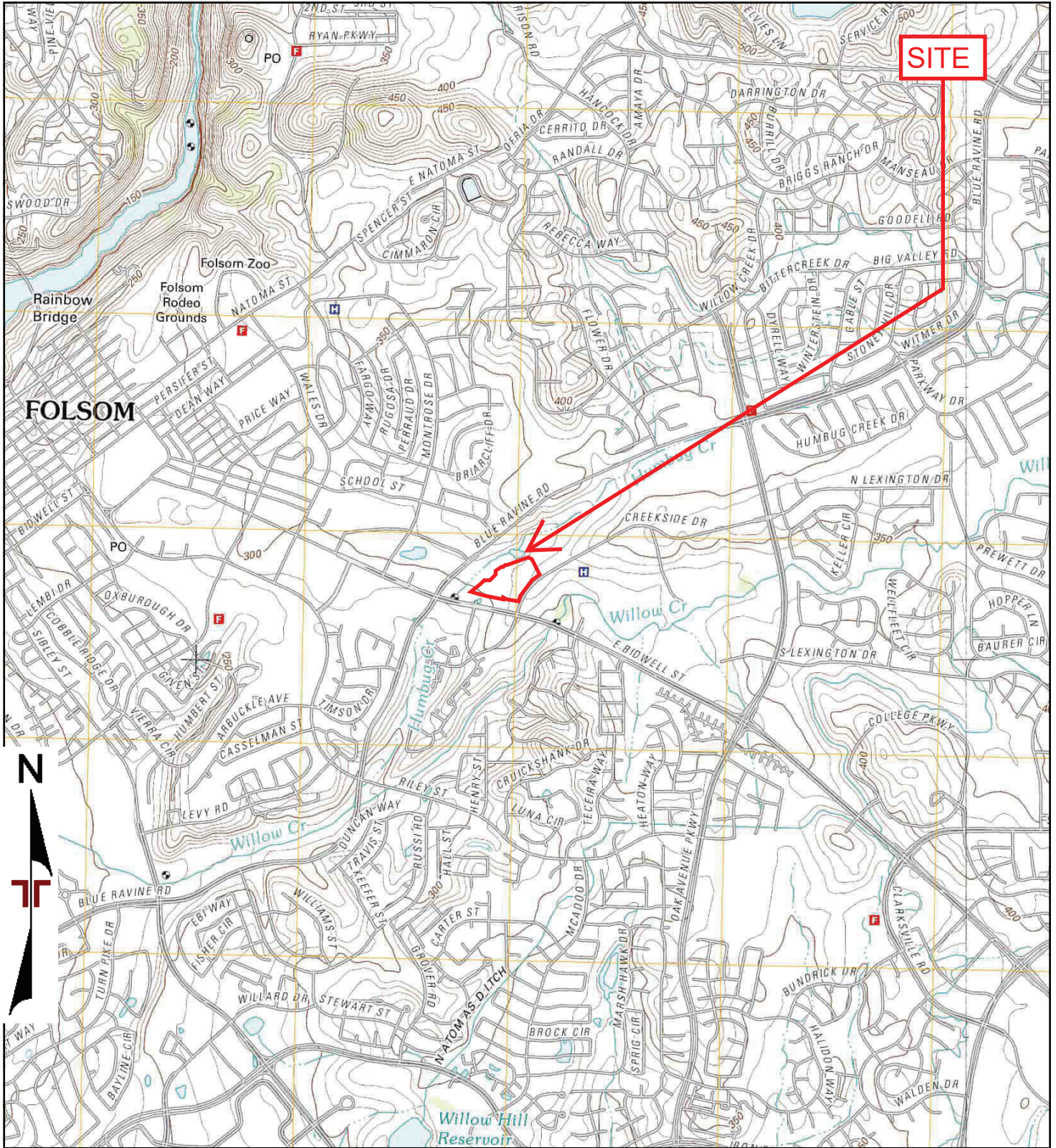

TP, Folsom, 2012, 7.5-minute
E, Clarksville, 2012, 7.5-minute

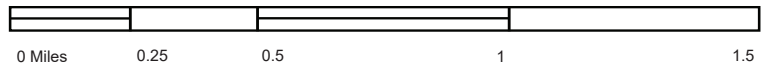

Project Manager:	Project No. NB227221
Drawn by:	Scale: As Shown
Checked by:	File Name:
Approved by:	Date: 2012

Terracon
50 Goldenland Ct., #100
Sacramento, CA 95834

2012 TOPOGRAPHIC MAP
Proposed Multifamily Apartments
1571 Creekside Drive
Folsom, CA 95630

Appendix
C

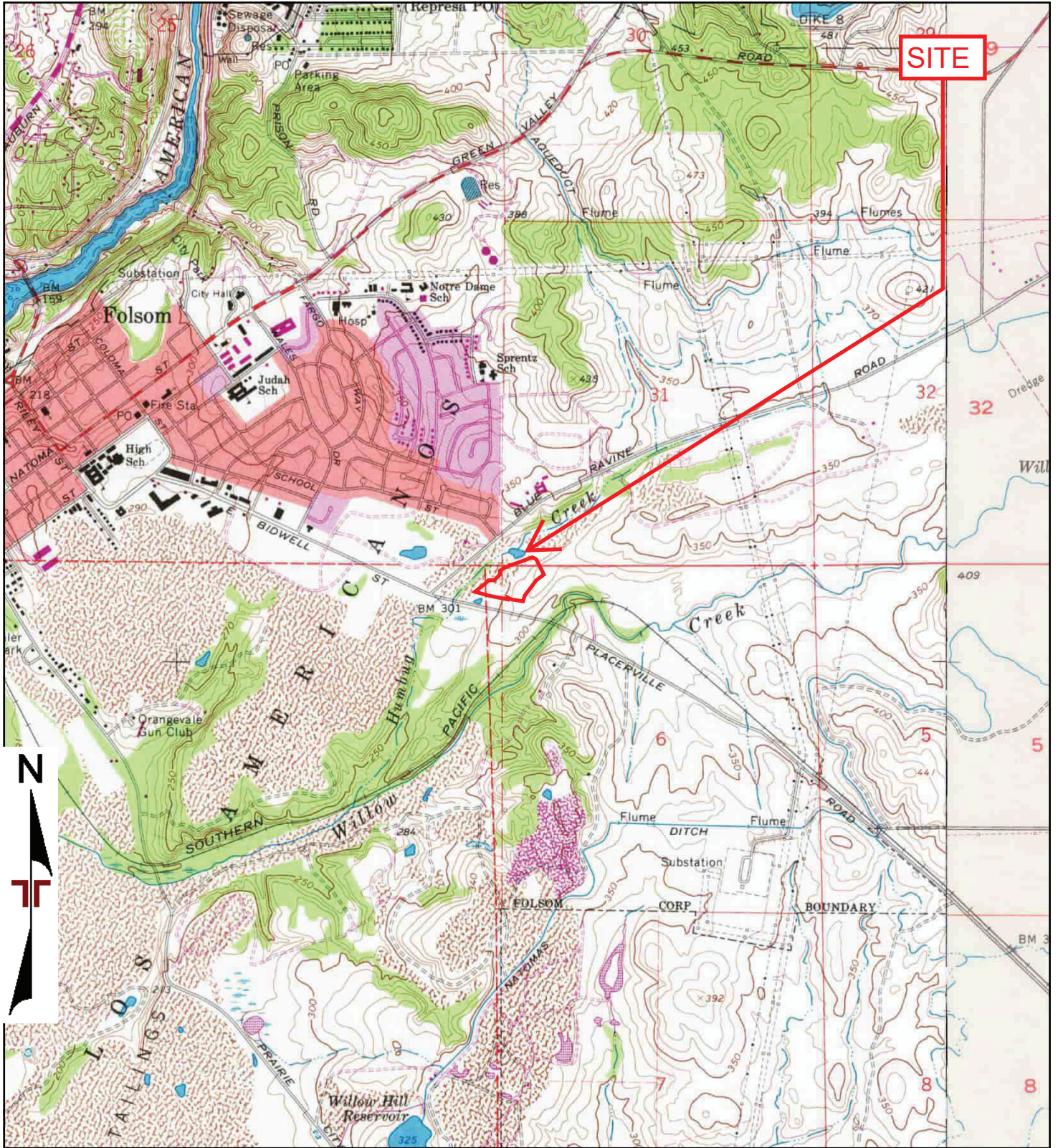

TP, Folsom, 1980, 7.5-minute
E, Clarksville, 1980, 7.5-minute

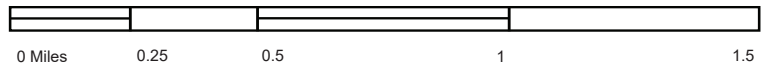

Project Manager:	Project No. NB227221
Drawn by:	Scale: As Shown
Checked by:	File Name:
Approved by:	Date: 1980



50 Goldenland Ct., #100
Sacramento, CA 95834

1980 TOPOGRAPHIC MAP
Proposed Multifamily Apartments
1571 Creekside Drive
Folsom, CA 95630

Appendix
C

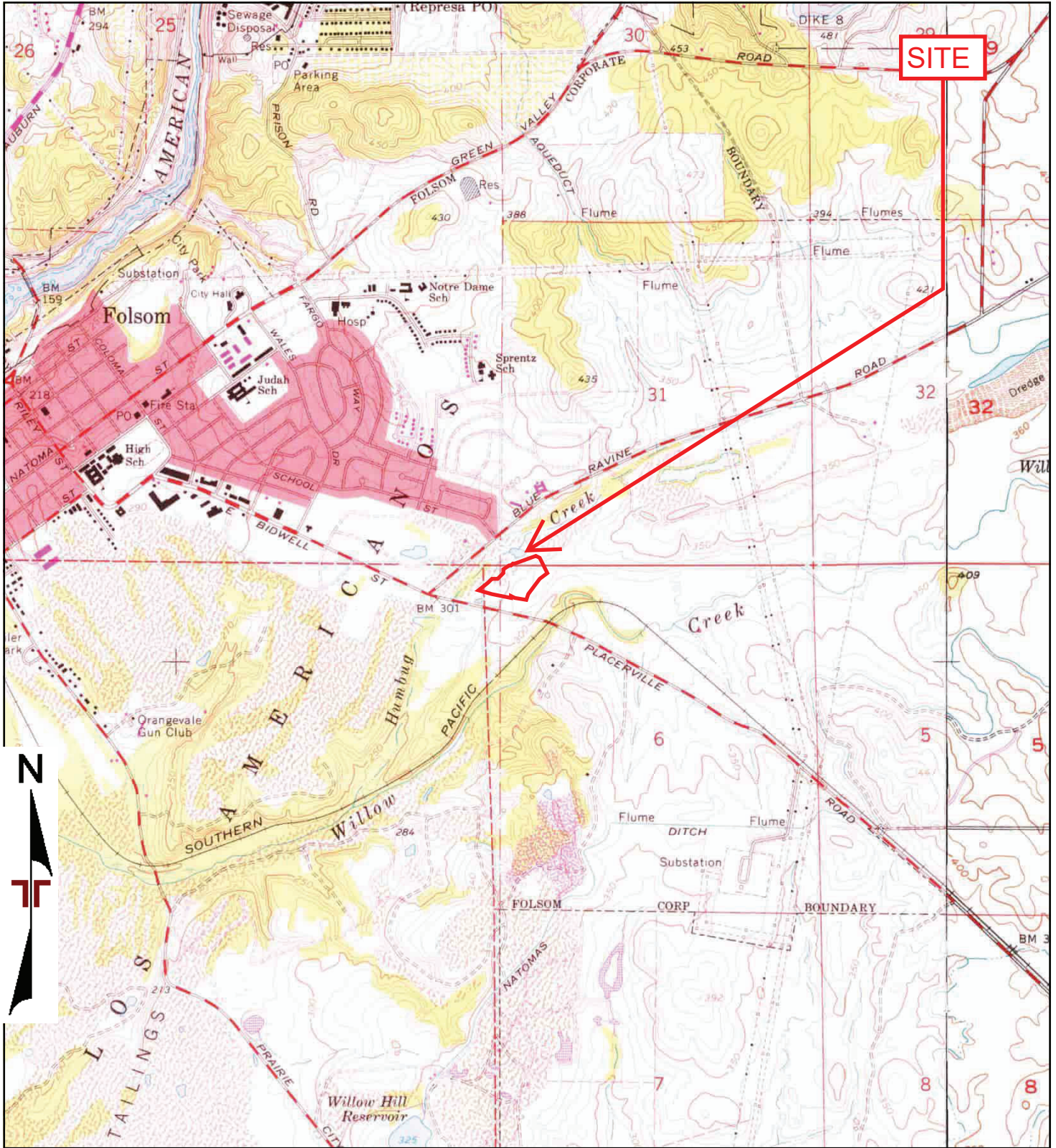

TP, Folsom, 1975, 7.5-minute
E, Clarksville, 1973, 7.5-minute

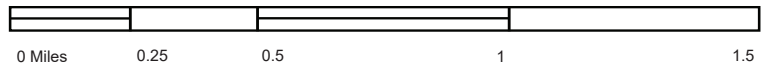

Project Manager:	Project No. NB227221
Drawn by:	Scale: As Shown
Checked by:	File Name:
Approved by:	Date: 1973, 1975



50 Goldenland Ct., #100
Sacramento, CA 95834

1973, 1975 TOPOGRAPHIC MAP
Proposed Multifamily Apartments
1571 Creekside Drive
Folsom, CA 95630

Appendix

C

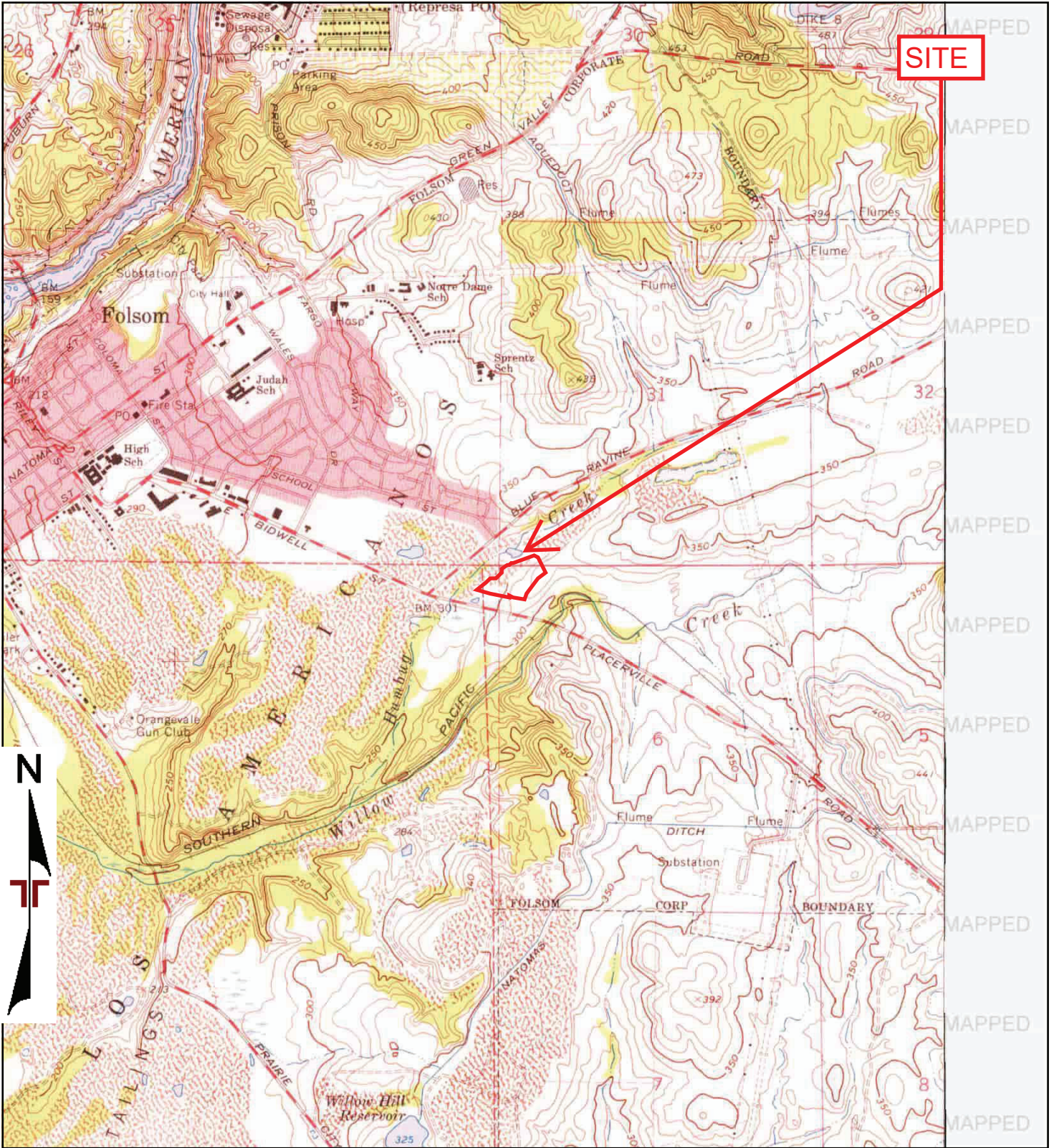

TP, Folsom, 1967, 7.5-minute

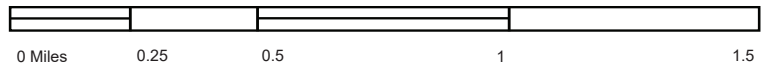

Project Manager:	Project No. NB227221
Drawn by:	Scale: As Shown
Checked by:	File Name:
Approved by:	Date: 1967



50 Goldenland Ct., #100
Sacramento, CA 95834

1967 TOPOGRAPHIC MAP
Proposed Multifamily Apartments
1571 Creekside Drive
Folsom, CA 95630

Appendix

C

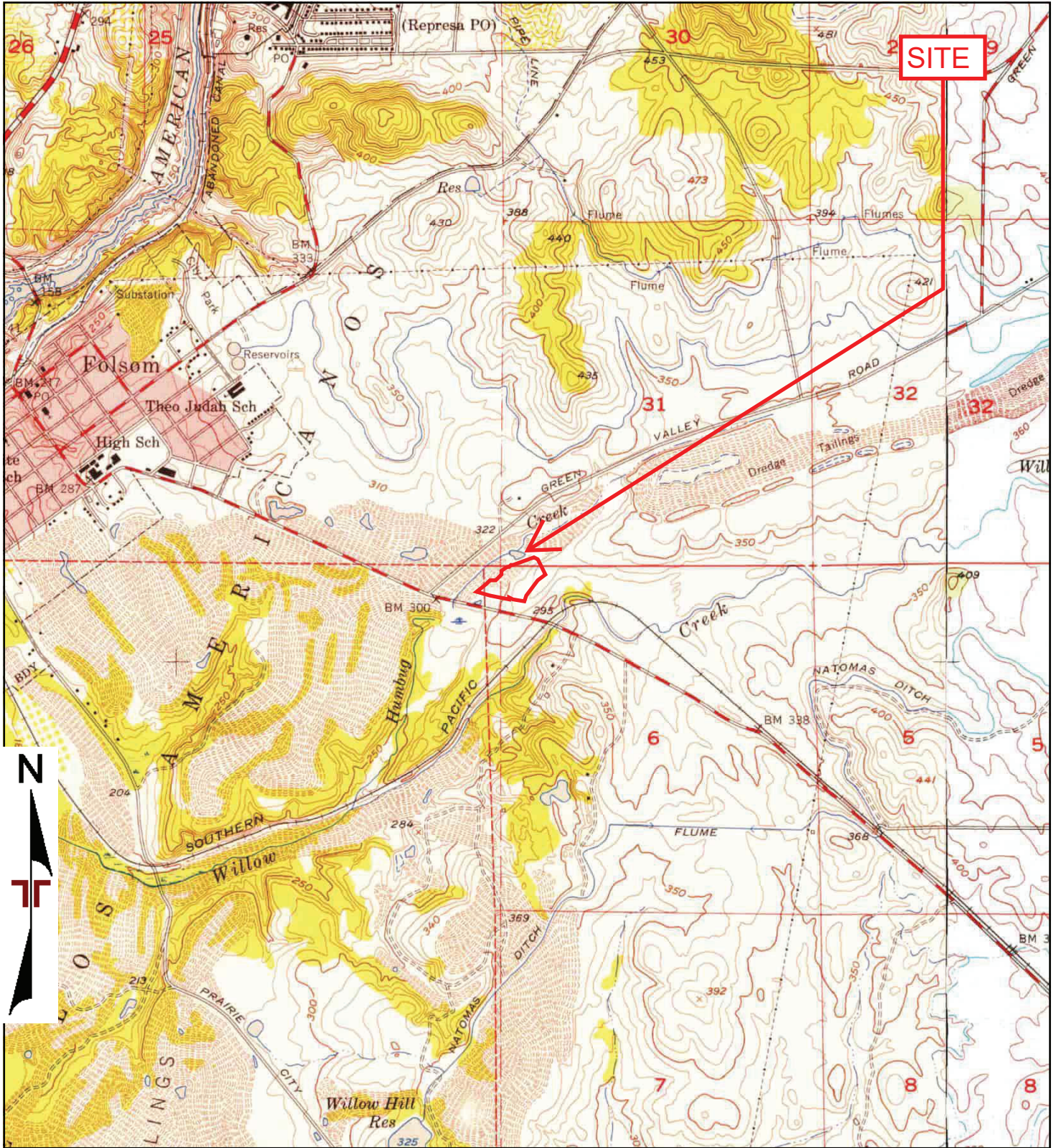

TP, Folsom, 1954, 7.5-minute
E, Clarksville, 1953, 7.5-minute

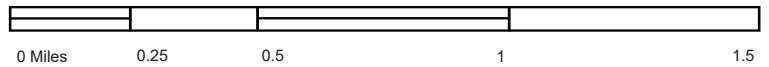

Project Manager:	Project No. NB227221
Drawn by:	Scale: As Shown
Checked by:	File Name:
Approved by:	Date: 1953, 1954

Terracon
50 Goldenland Ct., #100
Sacramento, CA 95834

1953, 1954 TOPOGRAPHIC MAP
Proposed Multifamily Apartments
1571 Creekside Drive
Folsom, CA 95630

Appendix
C

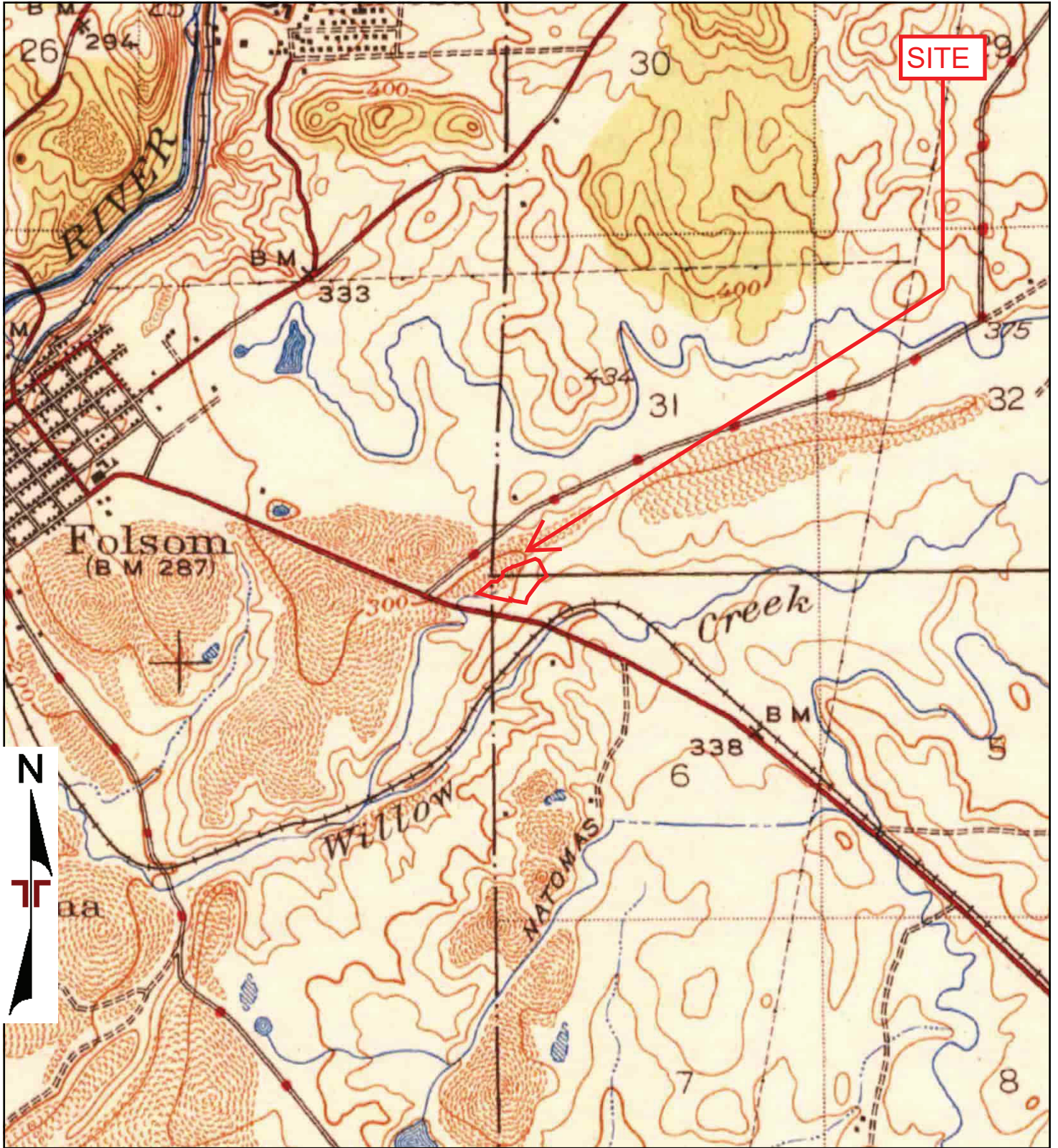

TP, Folsom, 1944, 15-minute

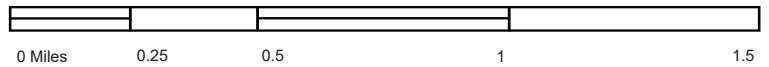

Project Manager:	Project No. NB227221
Drawn by:	Scale: As Shown
Checked by:	File Name:
Approved by:	Date: 1944



50 Goldenland Ct., #100
Sacramento, CA 95834

1944 TOPOGRAPHIC MAP
Proposed Multifamily Apartments
1571 Creekside Drive
Folsom, CA 95630

Appendix

C

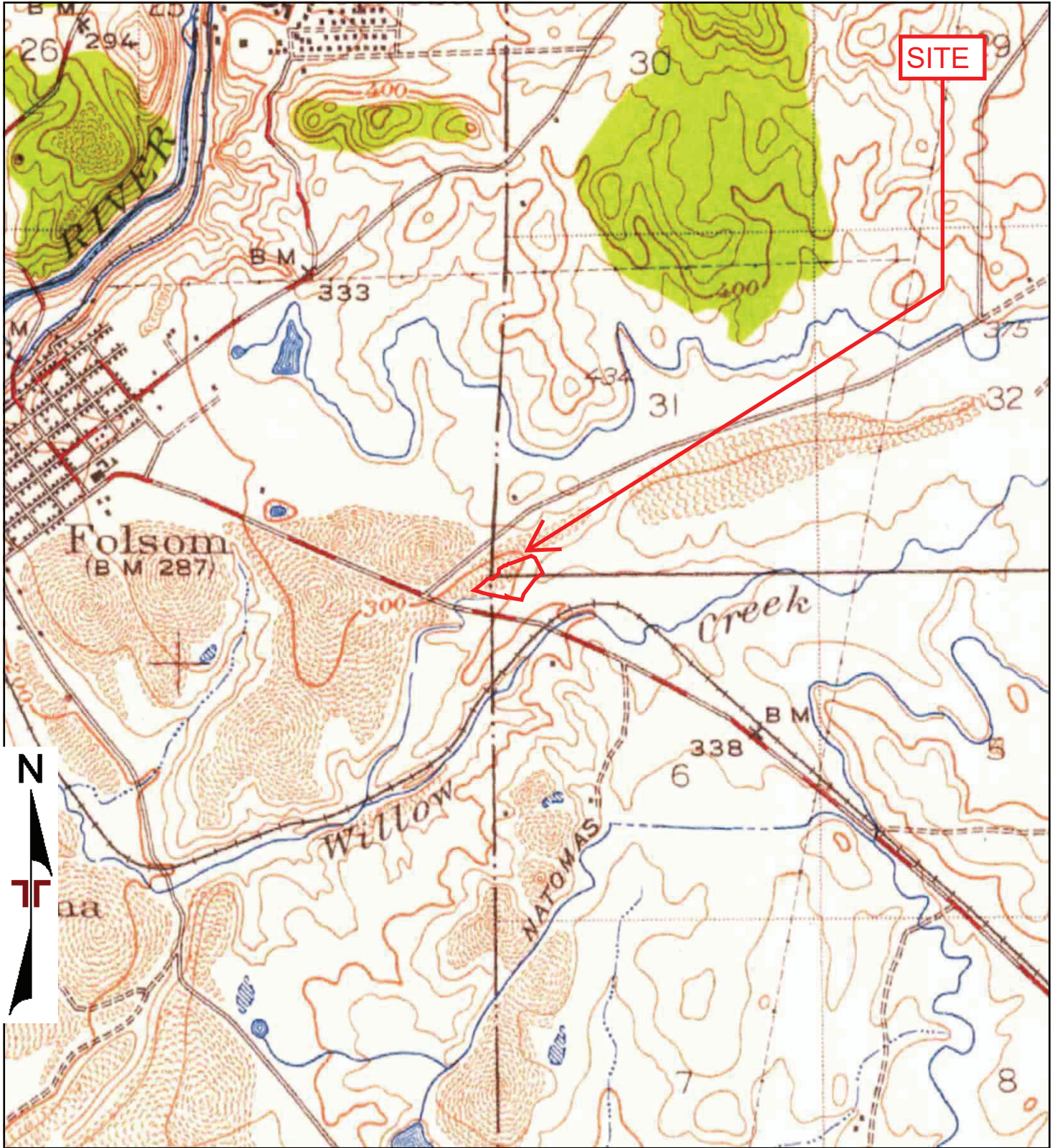

TP, Folsom, 1941, 15-minute

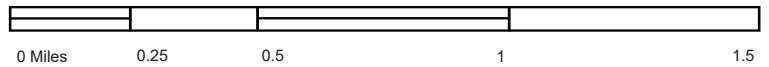

Project Manager:	Project No. NB227221
Drawn by:	Scale: As Shown
Checked by:	File Name:
Approved by:	Date: 1941



50 Goldenland Ct., #100
Sacramento, CA 95834

1941 TOPOGRAPHIC MAP
Proposed Multifamily Apartments
1571 Creekside Drive
Folsom, CA 95630

Appendix

C

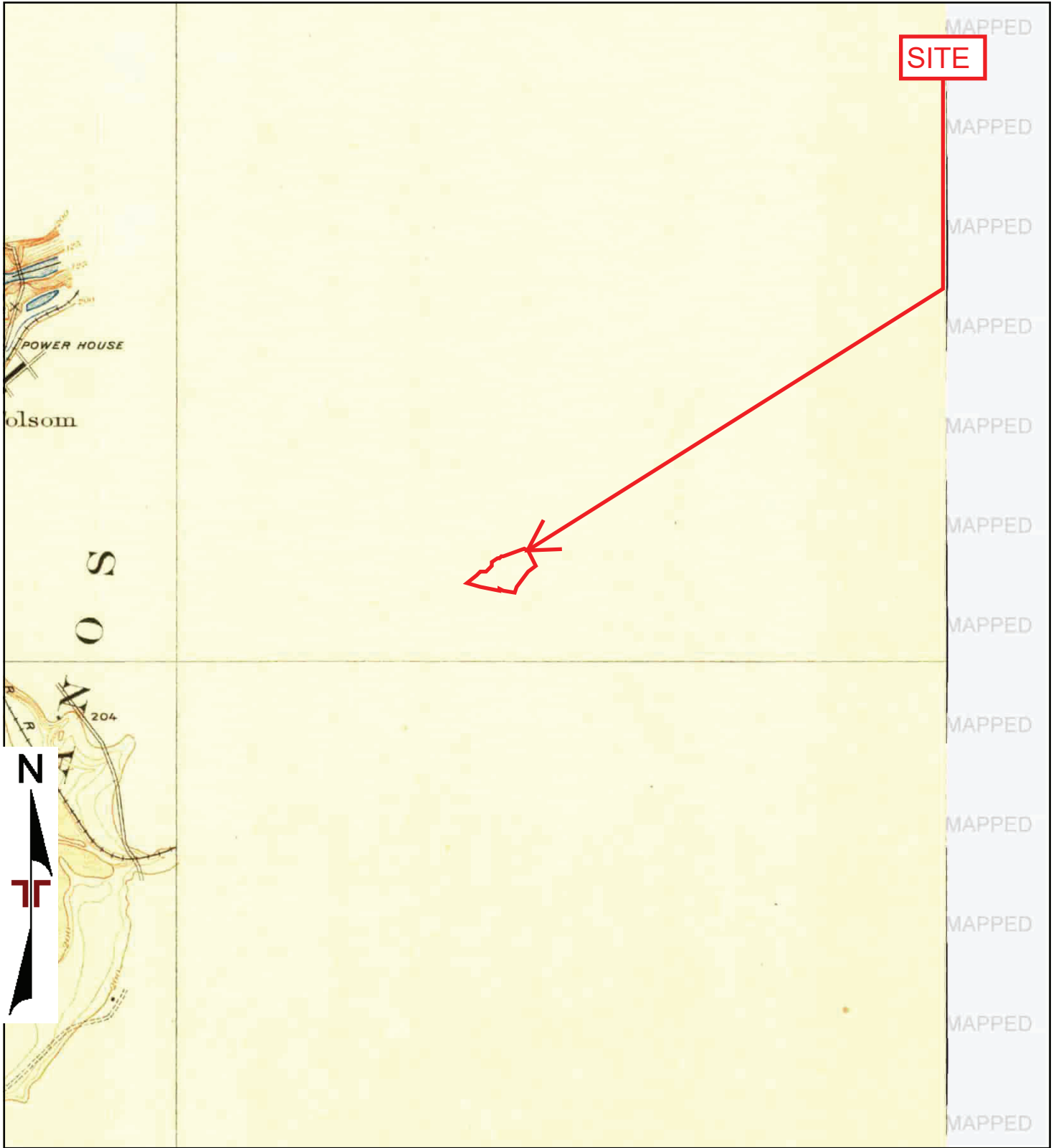

TP, Folsom, 1914, 7.5-minute

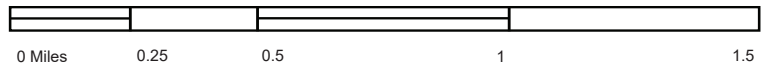

Project Manager:	Project No. NB227221
Drawn by:	Scale: As Shown
Checked by:	File Name:
Approved by:	Date: 1914

Terracon
50 Goldenland Ct., #100
Sacramento, CA 95834

1914 TOPOGRAPHIC MAP
Proposed Multifamily Apartments
1571 Creekside Drive
Folsom, CA 95630

Appendix
C

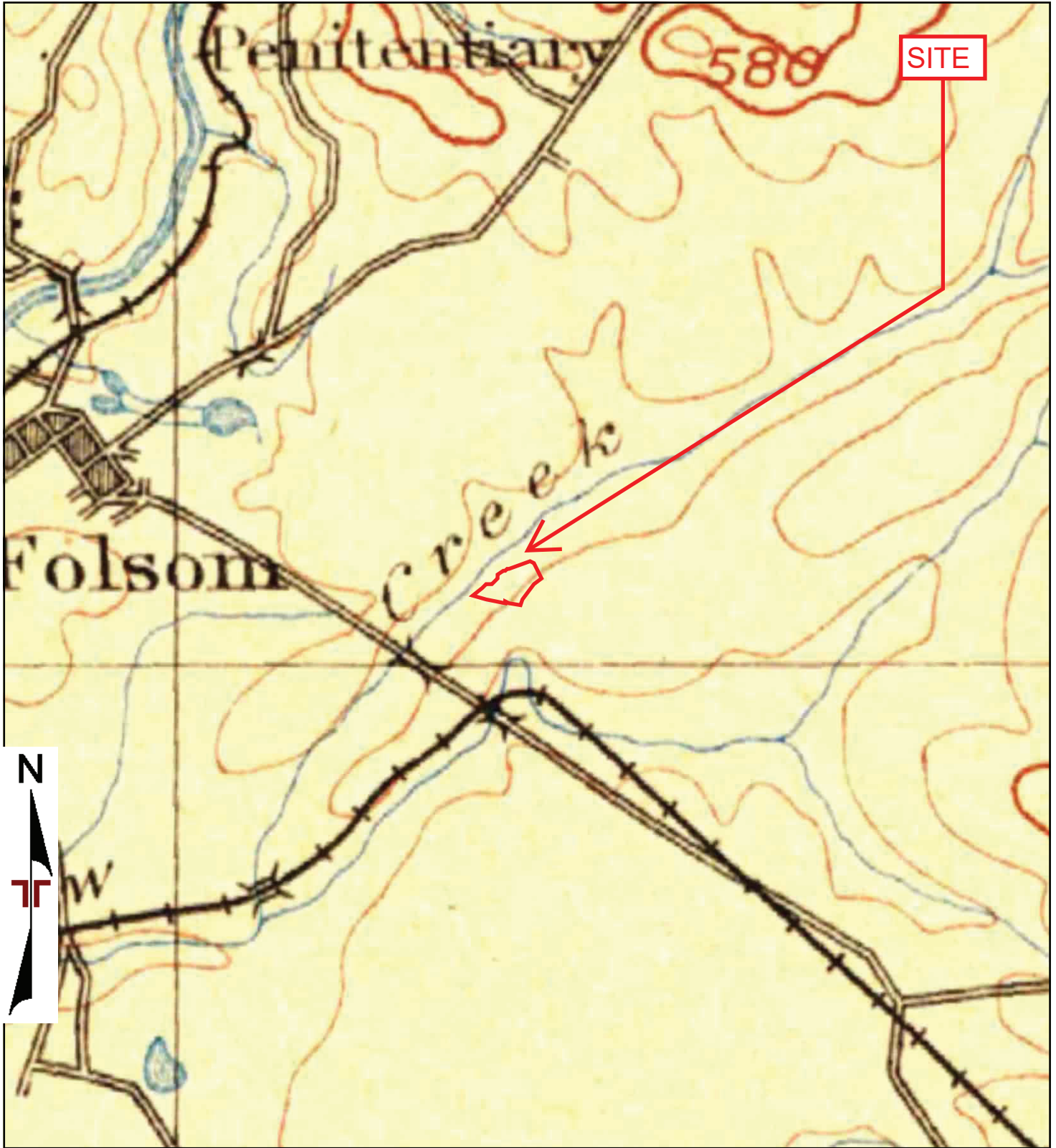

TP, Sacramento, 1893, 30-minute

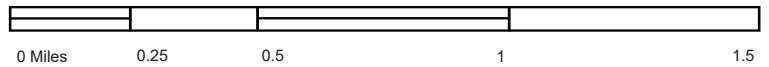

Project Manager:	Project No. NB227221
Drawn by:	Scale: As Shown
Checked by:	File Name:
Approved by:	Date: 1893



50 Goldenland Ct., #100
Sacramento, CA 95834

1893 TOPOGRAPHIC MAP
Proposed Multifamily Apartments
1571 Creekside Drive
Folsom, CA 95630

Appendix
C

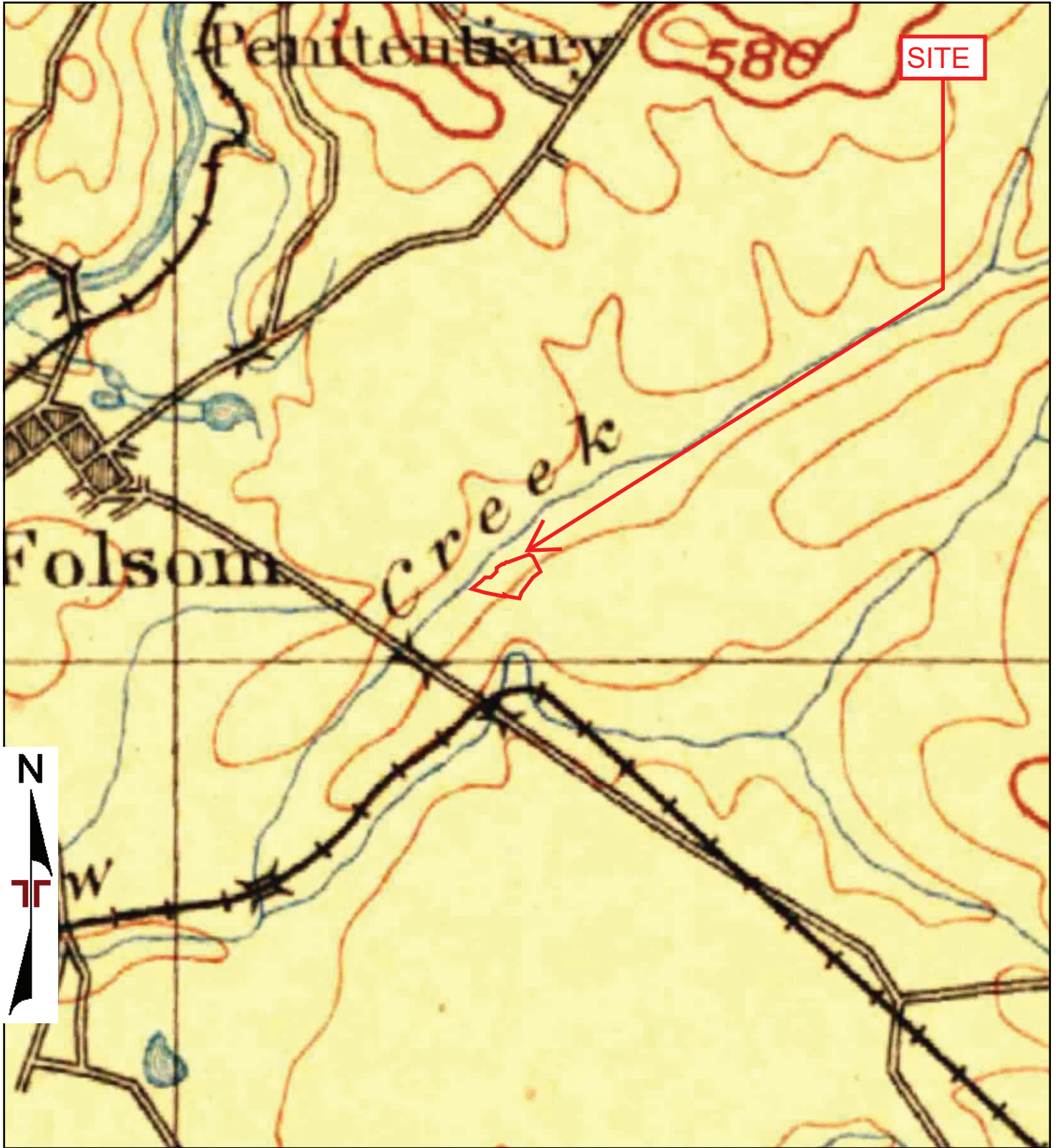

TP, Sacramento, 1892, 30-minute

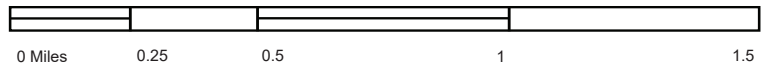

Project Manager:	Project No. NB227221
Drawn by:	Scale: As Shown
Checked by:	File Name:
Approved by:	Date: 1892



50 Goldenland Ct., #100
Sacramento, CA 95834

1892 TOPOGRAPHIC MAP
Proposed Multifamily Apartments
1571 Creekside Drive
Folsom, CA 95630

Appendix
C

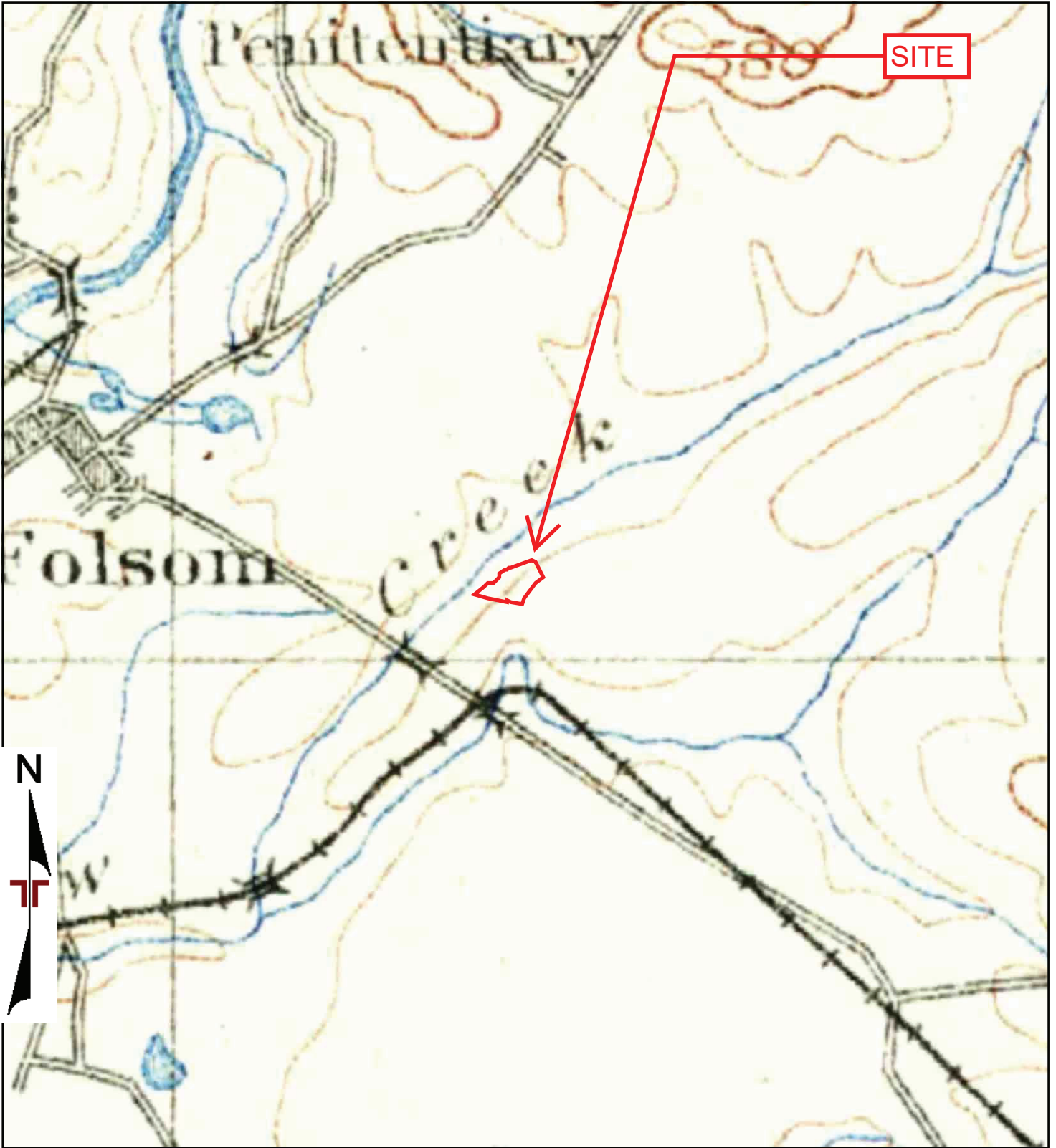

TP, Sacramento, 1891, 30-minute

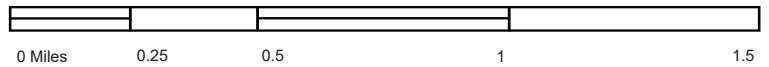

Project Manager:	Project No. NB227221
Drawn by:	Scale: As Shown
Checked by:	File Name:
Approved by:	Date: 1891

Terracon
50 Goldenland Ct., #100
Sacramento, CA 95834

1891 TOPOGRAPHIC MAP
Proposed Multifamily Apartments
1571 Creekside Drive
Folsom, CA 95630

Appendix
C

Proposed Multifamily Apartments

1571 Creekside Drive

Folsom, CA 95630

Inquiry Number: 7124195.3

September 21, 2022

Certified Sanborn® Map Report



6 Armstrong Road, 4th floor
Shelton, CT 06484
Toll Free: 800.352.0050
www.edrnet.com

Certified Sanborn® Map Report

09/21/22

Site Name:

Proposed Multifamily Apartmer
1571 Creekside Drive
Folsom, CA 95630
EDR Inquiry # 7124195.3

Client Name:

Terracon
50 Goldenland Ct., #100
Sacramento, CA 95834
Contact: Santiago Calderon Sierra



The Sanborn Library has been searched by EDR and maps covering the target property location as provided by Terracon were identified for the years listed below. The Sanborn Library is the largest, most complete collection of fire insurance maps. The collection includes maps from Sanborn, Bromley, Perris & Browne, Hopkins, Barlow, and others. Only Environmental Data Resources Inc. (EDR) is authorized to grant rights for commercial reproduction of maps by the Sanborn Library LLC, the copyright holder for the collection. Results can be authenticated by visiting www.edrnet.com/sanborn.

The Sanborn Library is continually enhanced with newly identified map archives. This report accesses all maps in the collection as of the day this report was generated.

Certified Sanborn Results:

Certification # F6E1-4832-A6C9
PO # NA
Project NB227221



Sanborn® Library search results

Certification #: F6E1-4832-A6C9

UNMAPPED PROPERTY

This report certifies that the complete holdings of the Sanborn Library, LLC collection have been searched based on client supplied target property information, and fire insurance maps covering the target property were not found.

The Sanborn Library includes more than 1.2 million fire insurance maps from Sanborn, Bromley, Perris & Browne, Hopkins, Barlow and others which track historical property usage in approximately 12,000 American cities and towns. Collections searched:

- Library of Congress
- University Publications of America
- EDR Private Collection

The Sanborn Library LLC Since 1866™

Limited Permission To Make Copies

Terracon (the client) is permitted to make up to FIVE photocopies of this Sanborn Map transmittal and each fire insurance map accompanying this report solely for the limited use of its customer. No one other than the client is authorized to make copies. Upon request made directly to an EDR Account Executive, the client may be permitted to make a limited number of additional photocopies. This permission is conditioned upon compliance by the client, its customer and their agents with EDR's copyright policy; a copy of which is available upon request.

Disclaimer - Copyright and Trademark Notice

This Report contains certain information obtained from a variety of public and other sources reasonably available to Environmental Data Resources, Inc. It cannot be concluded from this Report that coverage information for the target and surrounding properties does not exist from other sources. NO WARRANTY EXPRESSED OR IMPLIED, IS MADE WHATSOEVER IN CONNECTION WITH THIS REPORT. ENVIRONMENTAL DATA RESOURCES, INC. SPECIFICALLY DISCLAIMS THE MAKING OF ANY SUCH WARRANTIES, INCLUDING WITHOUT LIMITATION, MERCHANTABILITY OR FITNESS FOR A PARTICULAR USE OR PURPOSE. ALL RISK IS ASSUMED BY THE USER. IN NO EVENT SHALL ENVIRONMENTAL DATA RESOURCES, INC. BE LIABLE TO ANYONE, WHETHER ARISING OUT OF ERRORS OR OMISSIONS, NEGLIGENCE, ACCIDENT OR ANY OTHER CAUSE, FOR ANY LOSS OF DAMAGE, INCLUDING, WITHOUT LIMITATION, SPECIAL, INCIDENTAL, CONSEQUENTIAL, OR EXEMPLARY DAMAGES. ANY LIABILITY ON THE PART OF ENVIRONMENTAL DATA RESOURCES, INC. IS STRICTLY LIMITED TO A REFUND OF THE AMOUNT PAID FOR THIS REPORT. Purchaser accepts this Report "AS IS". Any analyses, estimates, ratings, environmental risk levels or risk codes provided in this Report are provided for illustrative purposes only, and are not intended to provide, nor should they be interpreted as providing any facts regarding, or prediction or forecast of, any environmental risk for any property. Only a Phase I Environmental Site Assessment performed by an environmental professional can provide information regarding the environmental risk for any property. Additionally, the information provided in this Report is not to be construed as legal advice. Copyright 2022 by Environmental Data Resources, Inc. All rights reserved. Reproduction in any media or format, in whole or in part, of any report or map of Environmental Data Resources, Inc., or its affiliates, is prohibited without prior written permission.

EDR and its logos (including Sanborn and Sanborn Map) are trademarks of Environmental Data Resources, Inc. or its affiliates. All other trademarks used herein are the property of their respective owners.



First American

Commitment

ALTA Commitment for Title Insurance

ISSUED BY

First American Title Insurance Company

File No: NCS-1145684-HOU1

COMMITMENT FOR TITLE INSURANCE

Issued By

FIRST AMERICAN TITLE INSURANCE COMPANY

NOTICE

IMPORTANT-READ CAREFULLY: THIS COMMITMENT IS AN OFFER TO ISSUE ONE OR MORE TITLE INSURANCE POLICIES. ALL CLAIMS OR REMEDIES SOUGHT AGAINST THE COMPANY INVOLVING THE CONTENT OF THIS COMMITMENT OR THE POLICY MUST BE BASED SOLELY IN CONTRACT.

THIS COMMITMENT IS NOT AN ABSTRACT OF TITLE, REPORT OF THE CONDITION OF TITLE, LEGAL OPINION, OPINION OF TITLE, OR OTHER REPRESENTATION OF THE STATUS OF TITLE. THE PROCEDURES USED BY THE COMPANY TO DETERMINE INSURABILITY OF THE TITLE, INCLUDING ANY SEARCH AND EXAMINATION, ARE PROPRIETARY TO THE COMPANY, WERE PERFORMED SOLELY FOR THE BENEFIT OF THE COMPANY, AND CREATE NO EXTRACTIONAL LIABILITY TO ANY PERSON, INCLUDING A PROPOSED INSURED.

THE COMPANY'S OBLIGATION UNDER THIS COMMITMENT IS TO ISSUE A POLICY TO A PROPOSED INSURED IDENTIFIED IN SCHEDULE A IN ACCORDANCE WITH THE TERMS AND PROVISIONS OF THIS COMMITMENT. THE COMPANY HAS NO LIABILITY OR OBLIGATION INVOLVING THE CONTENT OF THIS COMMITMENT TO ANY OTHER PERSON.

COMMITMENT TO ISSUE POLICY

Subject to the Notice; Schedule B, Part I-Requirements; Schedule B, Part II-Exceptions; and the Commitment Conditions, ***First American Title Insurance Company***, a Nebraska Corporation (the "Company"), commits to issue the Policy according to the terms and provisions of this Commitment. This Commitment is effective as of the Commitment Date shown in Schedule A for each Policy described in Schedule A, only when the Company has entered in Schedule A both the specified dollar amount as the Proposed Policy Amount and the name of the Proposed Insured.

If all of the Schedule B, Part I-Requirements have not been met within six months after the Commitment Date, this Commitment terminates and the Company's liability and obligation end.

First American Title Insurance Company

Kenneth D. DeGiorgio, President

Greg L. Smith, Secretary

If this jacket was created electronically, it constitutes an original document.

This page is only a part of a 2016 ALTA® Commitment for Title Insurance issued by First American Title Insurance Company. This Commitment is not valid without the Notice; the Commitment to Issue Policy; the Commitment Conditions; Schedule A; Schedule B, Part I-Requirements; Schedule B, Part II-Exceptions.

Copyright 2006-2016 American Land Title Association. All rights reserved.

The use of this Form (or any derivative thereof) is restricted to ALTA licensees and ALTA members in good standing as of the date of use. All other uses are prohibited. Reprinted under license from the American Land Title Association.

COMMITMENT CONDITIONS

1. DEFINITIONS

- (a) "Knowledge" or "Known": Actual or imputed knowledge, but not constructive notice imparted by the Public Records.
- (b) "Land": The land described in Schedule A and affixed improvements that by law constitute real property. The term "Land" does not include any property beyond the lines of the area described in Schedule A, nor any right, title, interest, estate, or easement in abutting streets, roads, avenues, alleys, lanes, ways, or waterways, but this does not modify or limit the extent that a right of access to and from the Land is to be insured by the Policy.
- (c) "Mortgage": A mortgage, deed of trust, or other security instrument, including one evidenced by electronic means authorized by law.
- (d) "Policy": Each contract of title insurance, in a form adopted by the American Land Title Association, issued or to be issued by the Company pursuant to this Commitment.
- (e) "Proposed Insured": Each person identified in Schedule A as the Proposed Insured of each Policy to be issued pursuant to this Commitment.
- (f) "Proposed Policy Amount": Each dollar amount specified in Schedule A as the Proposed Policy Amount of each Policy to be issued pursuant to this Commitment.
- (g) "Public Records": Records established under state statutes at the Commitment Date for the purpose of imparting constructive notice of matters relating to real property to purchasers for value and without Knowledge.
- (h) "Title": The estate or interest described in Schedule A.

2. If all of the Schedule B, Part I—Requirements have not been met within the time period specified in the Commitment to Issue Policy, this Commitment terminates and the Company's liability and obligation end.

3. The Company's liability and obligation is limited by and this Commitment is not valid without:

- (a) the Notice;
- (b) the Commitment to Issue Policy;
- (c) the Commitment Conditions;
- (d) Schedule A;
- (e) Schedule B, Part I—Requirements; and
- (f) Schedule B, Part II—Exceptions.

4. COMPANY'S RIGHT TO AMEND

The Company may amend this Commitment at any time. If the Company amends this Commitment to add a defect, lien, encumbrance, adverse claim, or other matter recorded in the Public Records prior to the Commitment Date, any liability of the Company is limited by Commitment Condition 5. The Company shall not be liable for any other amendment to this Commitment.

5. LIMITATIONS OF LIABILITY

- (a) The Company's liability under Commitment Condition 4 is limited to the Proposed Insured's actual expense incurred in the interval between the Company's delivery to the Proposed Insured of the Commitment and the delivery of the amended Commitment, resulting from the Proposed Insured's good faith reliance to:
 - (i) comply with the Schedule B, Part I—Requirements;
 - (ii) eliminate, with the Company's written consent, any Schedule B, Part II—Exceptions; or
 - (iii) acquire the Title or create the Mortgage covered by this Commitment.
- (b) The Company shall not be liable under Commitment Condition 5(a) if the Proposed Insured requested the amendment or had Knowledge of the matter and did not notify the Company about it in writing.
- (c) The Company will only have liability under Commitment Condition 4 if the Proposed Insured would not have incurred the expense had the Commitment included the added matter when the Commitment was first delivered to the Proposed Insured.
- (d) The Company's liability shall not exceed the lesser of the Proposed Insured's actual expense incurred in good faith and described in Commitment Conditions 5(a)(i) through 5(a)(iii) or the Proposed Policy Amount.
- (e) The Company shall not be liable for the content of the Transaction Identification Data, if any.
- (f) In no event shall the Company be obligated to issue the Policy referred to in this Commitment unless all of the Schedule B, Part I—Requirements have been met to the satisfaction of the Company.
- (g) In any event, the Company's liability is limited by the terms and provisions of the Policy.

This page is only a part of a 2016 ALTA® Commitment for Title Insurance issued by First American Title Insurance Company. This Commitment is not valid without the Notice; the Commitment to Issue Policy; the Commitment Conditions; Schedule A; Schedule B, Part I-Requirements; Schedule B, Part II-Exceptions.

Copyright 2006-2016 American Land Title Association. All rights reserved.

The use of this Form (or any derivative thereof) is restricted to ALTA licensees and ALTA members in good standing as of the date of use. All other uses are prohibited. Reprinted under license from the American Land Title Association.

6. LIABILITY OF THE COMPANY MUST BE BASED ON THIS COMMITMENT

- (a) Only a Proposed Insured identified in Schedule A, and no other person, may make a claim under this Commitment.
- (b) Any claim must be based in contract and must be restricted solely to the terms and provisions of this Commitment.
- (c) Until the Policy is issued, this Commitment, as last revised, is the exclusive and entire agreement between the parties with respect to the subject matter of this Commitment and supersedes all prior commitment negotiations, representations, and proposals of any kind, whether written or oral, express or implied, relating to the subject matter of this Commitment.
- (d) The deletion or modification of any Schedule B, Part II—Exception does not constitute an agreement or obligation to provide coverage beyond the terms and provisions of this Commitment or the Policy.
- (e) Any amendment or endorsement to this Commitment must be in writing and authenticated by a person authorized by the Company.
- (f) When the Policy is issued, all liability and obligation under this Commitment will end and the Company's only liability will be under the Policy.

7. IF THIS COMMITMENT HAS BEEN ISSUED BY AN ISSUING AGENT

The issuing agent is the Company's agent only for the limited purpose of issuing title insurance commitments and policies. The issuing agent is not the Company's agent for the purpose of providing closing or settlement services.

8. PRO-FORMA POLICY

The Company may provide, at the request of a Proposed Insured, a pro-forma policy illustrating the coverage that the Company may provide. A pro-forma policy neither reflects the status of Title at the time that the pro-forma policy is delivered to a Proposed Insured, nor is it a commitment to insure.

9. ARBITRATION

Arbitration provision intentionally removed.

This page is only a part of a 2016 ALTA® Commitment for Title Insurance issued by First American Title Insurance Company. This Commitment is not valid without the Notice; the Commitment to Issue Policy; the Commitment Conditions; Schedule A; Schedule B, Part I-Requirements; Schedule B, Part II-Exceptions.

Copyright 2006-2016 American Land Title Association. All rights reserved.

The use of this Form (or any derivative thereof) is restricted to ALTA licensees and ALTA members in good standing as of the date of use. All other uses are prohibited. Reprinted under license from the American Land Title Association.



First American

Schedule A

ALTA Commitment for Title Insurance

ISSUED BY

First American Title Insurance Company

File No: NCS-1145684-HOU1

Transaction Identification Data for reference only:

Issuing Agent: First American Title Insurance Company National Commercial Services

Commitment No.: NCS-1145684-HOU1

Property Address: APNs : 071- 0040-161-0000, 071-0040-162-0000 , 071-0040-163-00, Folsom, CA

Reference No.: APNs : 071- 0040-161-0000 , 071-0040-162-0000

Revision No.: 2

Issuing Office: 601 Travis, Suite 1875, Houston, TX 77002

Issuing Office File No.: NCS-1145684-HOU1

Escrow Officer/Assistant: Ronda Husselman/Maribel Rosas

Phone: (713)346-1650/

Email: RHusselman@firstam.com/mrosas@firstam.com

Title Officer/Assistant: Hugh C. Talton/

Phone: (713)402-4385/

Email: htalton@firstam.com/

SCHEDULE A

1. Commitment Date: August 24, 2022 at 7:30 AM

2. Policy to be issued:

(a) 2006 ALTA® Owner's Policy
Proposed Insured: TA Acquisitions, LLC
Proposed Policy Amount: \$ 3,680,000.00

(b) 2006 ALTA® Policy
Proposed Insured:
Proposed Policy Amount: \$

(c) 2006 ALTA® Policy
Proposed Insured:
Proposed Policy Amount: \$

3. The estate or interest in the Land described or referred to in this Commitment is

Fee Simple

4. The Title is, at the Commitment Date, vested in:

Claudia Jane Cummings, successor trustee of the Cummings Trust, dated January 21, 2004

5. The Land is described as follows:

See Exhibit "A" attached hereto and made a part hereof

This page is only a part of a 2016 ALTA® Commitment for Title Insurance issued by First American Title Insurance Company. This Commitment is not valid without the Notice; the Commitment to Issue Policy; the Commitment Conditions; Schedule A; Schedule B, Part I-Requirements; Schedule B, Part II-Exceptions.

Copyright 2006-2016 American Land Title Association. All rights reserved.

The use of this Form (or any derivative thereof) is restricted to ALTA licensees and ALTA members in good standing as of the date of use. All other uses are prohibited. Reprinted under license from the American Land Title Association.



First American

Schedule BI & BII

ALTA Commitment for Title Insurance

ISSUED BY

First American Title Insurance Company

File No: NCS-1145684-HOU1

Commitment No.: NCS-1145684-HOU1

SCHEDULE B, PART I

Requirements

All of the following Requirements must be met:

- A. The Proposed Insured must notify the Company in writing of the name of any party not referred to in this Commitment who will obtain an interest in the Land or who will make a loan on the Land. The Company may then make additional Requirements or Exceptions.
- B. Pay the agreed amount for the estate or interest to be insured.
- C. Pay the premiums, fees, and charges for the Policy to the Company.
- D. Documents satisfactory to the Company that convey the Title or create the Mortgage to be insured, or both, must be properly authorized, executed, delivered, and recorded in the Public Records.
- E. Releases(s) or Reconveyance(s) of Item(s): None
- F. Other: None
- G. You must give us the following information:
 - a. Any off record leases, surveys, etc.
 - b. Statement(s) of Identity, all parties.
 - c. Other:

With respect to the trust referred to in the vesting:

- a. A certification pursuant to Section 18100.5 of the California Probate Code in a form satisfactory to the Company.
- b. Copies of those excerpts from the original trust documents and amendments thereto which designate the trustee and confer upon the trustee the power to act in the pending transaction.
- c. Other requirements which the Company may impose following its review of the material required herein and other information which the Company may require.

The following additional requirements, as indicated by "X", must be met:

- H. Provide information regarding any off-record matters, which may include, but are not limited to: leases, recent works of improvement, or commitment statements in effect under the Environmental Responsibility Acceptance Act, Civil Code Section 850, et seq.

This page is only a part of a 2016 ALTA® Commitment for Title Insurance issued by First American Title Insurance Company. This Commitment is not valid without the Notice; the Commitment to Issue Policy; the Commitment Conditions; Schedule A; Schedule B, Part I-Requirements; Schedule B, Part II-Exceptions.

Copyright 2006-2016 American Land Title Association. All rights reserved.

The use of this Form (or any derivative thereof) is restricted to ALTA licensees and ALTA members in good standing as of the date of use. All other uses are prohibited. Reprinted under license from the American Land Title Association.

The Company's Owner's Affidavit form (as provided by the company) must be completed and submitted prior to close in order to satisfy this requirement. This Commitment will then be subject to such further exceptions and/or requirements as may be deemed necessary.

- I. An ALTA/NSPS survey of recent date, which complies with the current minimum standard detail requirements for ALTA/NSPS land title surveys, must be submitted to the Company for review. This Commitment will then be subject to such further exceptions and/or requirements as may be deemed necessary.
- J. The following LLC documentation is required from:
- (i) a copy of the Articles of Organization
 - (ii) a copy of the Operating Agreement, if applicable
 - (iii) a Certificate of Good Standing and/or other evidence of current Authority to Conduct Business within the State
 - (iv) express Company Consent to the current transaction
- K. The following partnership documentation is required :
- (i) a copy of the partnership agreement, including all applicable amendments thereto
 - (ii) a Certificate of Good Standing and/or other evidence of current Authority to Conduct Business within the State
 - (iii) express Partnership Consent to the current transaction
- L. The following corporation documentation is required:
- (i) a copy of the Articles of Incorporation
 - (ii) a copy of the Bylaws, including all applicable Amendments thereto
 - (iii) a Certificate of Good Standing and/or other evidence of current Authority to Conduct Business within the State
 - (iv) express Corporate Resolution consenting to the current transaction
- M. Based upon the Company's review of that certain partnership/operating agreement dated **Not disclosed** for the proposed insured herein, the following requirements must be met: Any further amendments to said agreement must be submitted to the Company, together with an affidavit from one of the general partners or members stating that it is a true copy, that said partnership or limited liability company is in full force and effect, and that there have been no further amendments to the agreement. This Commitment will then be subject to such further requirements as may be deemed necessary.
- N. A copy of the complete lease, as referenced in Schedule A, #3 herein, together with any amendments and/or assignments thereto, must be submitted to the Company for review, along with an affidavit executed by the present lessee stating that it is a true copy, that the lease is in full force and effect, and that there have been no further amendments to the lease. This Commitment will then be subject to such further requirements as may be deemed necessary.

This page is only a part of a 2016 ALTA® Commitment for Title Insurance issued by First American Title Insurance Company. This Commitment is not valid without the Notice; the Commitment to Issue Policy; the Commitment Conditions; Schedule A; Schedule B, Part I-Requirements; Schedule B, Part II-Exceptions.

Copyright 2006-2016 American Land Title Association. All rights reserved.

The use of this Form (or any derivative thereof) is restricted to ALTA licensees and ALTA members in good standing as of the date of use. All other uses are prohibited. Reprinted under license from the American Land Title Association.

- O. Approval from the Company's Underwriting Department must be obtained for issuance of the policy contemplated herein and any endorsements requested thereunder. This Commitment will then be subject to such further requirements as may be required to obtain such approval.
- P. Potential additional requirements, if ALTA Extended coverage is contemplated hereunder, and work on the land has commenced prior to close, some or all of the following requirements, and any other requirements which may be deemed necessary, may need to be met:
- Q. The Company's "Indemnity Agreement I" must be executed by the appropriate parties.
- R. Financial statements from the appropriate parties must be submitted to the Company for review.
- S. A copy of the construction contract must be submitted to the Company for review.
- T. An inspection of the Land must be performed by the Company for verification of the phase of construction.
- U. The Company's "Mechanic's Lien Risk Addendum" form must be completed by a Company employee, based upon information furnished by the appropriate parties involved.

This page is only a part of a 2016 ALTA® Commitment for Title Insurance issued by First American Title Insurance Company. This Commitment is not valid without the Notice; the Commitment to Issue Policy; the Commitment Conditions; Schedule A; Schedule B, Part I-Requirements; Schedule B, Part II-Exceptions.

Copyright 2006-2016 American Land Title Association. All rights reserved.

The use of this Form (or any derivative thereof) is restricted to ALTA licensees and ALTA members in good standing as of the date of use. All other uses are prohibited. Reprinted under license from the American Land Title Association.



First American

Schedule BI & BII (Cont.)

ALTA Commitment for Title Insurance

ISSUED BY

First American Title Insurance Company

File No: NCS-1145684-HOU1

Commitment No.: NCS-1145684-HOU1

SCHEDULE B, PART II

Exceptions

THIS COMMITMENT DOES NOT REPUBLISH ANY COVENANT, CONDITION, RESTRICTION, OR LIMITATION CONTAINED IN ANY DOCUMENT REFERRED TO IN THIS COMMITMENT TO THE EXTENT THAT THE SPECIFIC COVENANT, CONDITION, RESTRICTION, OR LIMITATION VIOLATES STATE OR FEDERAL LAW BASED ON RACE, COLOR, RELIGION, SEX, SEXUAL ORIENTATION, GENDER IDENTITY, HANDICAP, FAMILIAL STATUS, OR NATIONAL ORIGIN.

The Policy will not insure against loss or damage resulting from the terms and provisions of any lease or easement identified in Schedule A, and will include the following Exceptions unless cleared to the satisfaction of the Company:

1. Any defect, lien, encumbrance, adverse claim, or other matter that appears for the first time in the Public Records or is created, attaches, or is disclosed between the Commitment Date and the date on which all of the Schedule B, Part I-Requirements are met.
2. (a) Taxes or assessments that are not shown as existing liens by the records of any taxing authority that levies taxes or assessments on real property or by the Public Records; (b) proceedings by a public agency that may result in taxes or assessments, or notices of such proceedings, whether or not shown by the records of such agency or by the Public Records.
3. Any facts, rights, interests, or claims that are not shown by the Public Records but that could be ascertained by an inspection of the Land or that may be asserted by persons in possession of the Land.
4. Easements, liens or encumbrances, or claims thereof, not shown by the Public Records.
5. Any encroachment, encumbrance, violation, variation, or adverse circumstance affecting the Title that would be disclosed by an accurate and complete land survey of the Land and not shown by the Public Records.
6. (a) Unpatented mining claims; (b) reservations or exceptions in patents or in Acts authorizing the issuance thereof; (c) water rights, claims or title to water, whether or not the matters excepted under (a), (b), or (c) are shown by the Public Records.
7. General and special taxes and assessments for the fiscal year 2022-2023, a lien not yet due or payable.
8. The lien of supplemental taxes, if any, assessed pursuant to Chapter 3.5 commencing with Section 75 of the California Revenue and Taxation Code.

This page is only a part of a 2016 ALTA® Commitment for Title Insurance issued by First American Title Insurance Company. This Commitment is not valid without the Notice; the Commitment to Issue Policy; the Commitment Conditions; Schedule A; Schedule B, Part I-Requirements; Schedule B, Part II-Exceptions.

Copyright 2006-2016 American Land Title Association. All rights reserved.

The use of this Form (or any derivative thereof) is restricted to ALTA licensees and ALTA members in good standing as of the date of use. All other uses are prohibited. Reprinted under license from the American Land Title Association.

9. Any unpaid amounts owing for utilities, of record or not, due to the County and/or any of the following entities:

Sacramento County Utility Billing office at (916) 875-5555.

Folsom Utility Billing Division at (916) 351-3391.

10. The terms and provisions contained in the document entitled "Development Agreement" recorded August 21, 1989 as Book 19890821, Page 1041 of Official Records.

(Affects All Parcels)

Document(s) declaring modifications thereof recorded August 30, 1995 as Book 19950830, Page 569 of Official Records.

11. Covenants, conditions, restrictions and easements in the document recorded October 25, 1990 as Book 19901025, Page 1137 of Official Records, which provide that a violation thereof shall not defeat or render invalid the lien of any first mortgage or deed of trust made in good faith and for value, but deleting any covenant, condition or restriction indicating a preference, limitation or discrimination based on race, color, religion, sex, sexual orientation, marital status, ancestry, disability, handicap, familial status, national origin or source of income (as defined in California Government Code §12955(p)), to the extent such covenants, conditions or restrictions violate 42 U.S.C. §3604(c) or California Government Code §12955. Lawful restrictions under state and federal law on the age of occupants in senior housing or housing for older persons shall not be construed as restrictions based on familial status.

(Affects All Parcels)

Document(s) declaring modifications thereof recorded November 13, 1992 as Book 19921113, Page 1233 of Official Records.

Document(s) declaring modifications thereof recorded November 15, 1996 as Book 19961115, Page 1369 of Official Records.

Document(s) declaring modifications thereof recorded July 31, 2001 as Book 20010731, Page 1228 of Official Records.

Document(s) declaring modifications thereof recorded March 16, 2004 as Book 20040316, Page 2233 of Official Records.

12. An easement shown or dedicated on the map of Parcel Map recorded November 19, 1996 on file in Book 146, Page 20, of Parcel Maps.
For: Private easements for reciprocal access and utilities; parkway and incidental purposes.

(Affects All Parcels)

13. An easement shown or dedicated on the map of Parcel Map recorded November 19, 1996 on file in Book 146, Page 20, of Parcel Maps.
For: Public utilities and incidental purposes.

(Affects Parcel 1)

This page is only a part of a 2016 ALTA® Commitment for Title Insurance issued by First American Title Insurance Company. This Commitment is not valid without the Notice; the Commitment to Issue Policy; the Commitment Conditions; Schedule A; Schedule B, Part I-Requirements; Schedule B, Part II-Exceptions.

Copyright 2006-2016 American Land Title Association. All rights reserved.

The use of this Form (or any derivative thereof) is restricted to ALTA licensees and ALTA members in good standing as of the date of use. All other uses are prohibited. Reprinted under license from the American Land Title Association.

14. An easement for sanitary sewer and incidental purposes, recorded September 08, 1997 as Book 19970908, Page 810 of Official Records.

In Favor of: City of Folsom
Affects: as described therein

(Affects Parcel 1)

15. An easement for pedestrian access and bikeway and incidental purposes, recorded May 05, 1999 as Book 19990505, Page 100 of Official Records.

In Favor of: City of Folsom
Affects: as described therein

(Affects Parcel 3)

16. The Terms, Provisions and Easement(s) contained in the document entitled "Declaration, Grants (and Reservations of) Easements" recorded June 18, 2004 as Book 20040618, Page 2167 of Official Records.

(Affects All Parcels)

17. The terms and provisions contained in the document entitled "Deferred Improvement Agreement" recorded October 14, 2005 as Book 20051014, Page 358 of Official Records.

(Affects All Parcels)

18. An easement shown or dedicated on the map of Parcel Map recorded December 21, 2005 on file in Book 187, Page 22, of Parcel Maps.

For: Reciprocal easements for water, sewer, drainage, parking and access; private reciprocal ingress/egress and parking; public utilities; pedestrian access and bikeway and incidental purposes.

(Affects All Parcels)

19. An easement shown or dedicated on the map of Parcel Map recorded December 21, 2005 on file in Book 187, Page 22, of Parcel Maps.

For: Public right-of-way to City of Folsom and incidental purposes.

(Affects Parcel 1)

20. We find no outstanding voluntary liens of record affecting subject property. An inquiry should be made concerning the existence of any unrecorded lien or other indebtedness which could give rise to any security interest in the subject property.

21. This item has been intentionally deleted.

22. Water rights, claims or title to water, whether or not shown by the Public Records.

23. Any facts, rights, interests or claims which would be disclosed by a correct ALTA/NSPS survey.

24. Rights of parties in possession.

This page is only a part of a 2016 ALTA® Commitment for Title Insurance issued by First American Title Insurance Company. This Commitment is not valid without the Notice; the Commitment to Issue Policy; the Commitment Conditions; Schedule A; Schedule B, Part I-Requirements; Schedule B, Part II-Exceptions.

Copyright 2006-2016 American Land Title Association. All rights reserved.

The use of this Form (or any derivative thereof) is restricted to ALTA licensees and ALTA members in good standing as of the date of use. All other uses are prohibited. Reprinted under license from the American Land Title Association.

25. Any rights, interests, or easements in favor of the public, which exist or are claimed to exist over any portion of said land covered by water, including a public right of access to the water.

This page is only a part of a 2016 ALTA® Commitment for Title Insurance issued by First American Title Insurance Company. This Commitment is not valid without the Notice; the Commitment to Issue Policy; the Commitment Conditions; Schedule A; Schedule B, Part I-Requirements; Schedule B, Part II-Exceptions.

Copyright 2006-2016 American Land Title Association. All rights reserved.

The use of this Form (or any derivative thereof) is restricted to ALTA licensees and ALTA members in good standing as of the date of use. All other uses are prohibited. Reprinted under license from the American Land Title Association.

ALERT - CA Senate Bill 2 imposes an additional fee of \$75 up to \$225 at the time of recording on certain transactions effective January 1, 2018. Please contact your First American Title representative for more information on how this may affect your closing.

1. Taxes for proration purposes only for the fiscal year 2021-2022.
 First Installment: \$1,126.62, PAID
 Second Installment: \$1,126.62, PAID
 Tax Rate Area: 04-000
 APN: 071-0040-161-0000

(Affects Parcel 1)

2. Taxes for proration purposes only for the fiscal year 2021-2022.
 First Installment: \$847.98, PAID
 Second Installment: \$847.98, PAID
 Tax Rate Area: 04-000
 APN: 071-0040-162-0000

(Affects Parcel 2)

3. Taxes for proration purposes only for the fiscal year 2021-2022.
 First Installment: \$1,138.75, PAID
 Second Installment: \$1,138.75, PAID
 Tax Rate Area: 04-000
 APN: 071-0040-163-0000

(Affects Parcel 3)

4. The property covered by this report is vacant land.
5. According to the public records, there has been no conveyance of the land within a period of twenty-four months prior to the date of this report, except as follows:

None
6. This preliminary report/commitment was prepared based upon an application for a policy of title insurance that identified land by street address or assessor's parcel number only. It is the responsibility of the applicant to determine whether the land referred to herein is in fact the land that is to be described in the policy or policies to be issued.

The map attached, if any, may or may not be a survey of the land depicted thereon. First American Title Insurance Company expressly disclaims any liability for loss or damage which may result from reliance on this map except to the extent coverage for such loss or damage is expressly provided by the terms and provisions of this Commitment or the Policy, if any, to which the map is attached.

This page is only a part of a 2016 ALTA® Commitment for Title Insurance issued by First American Title Insurance Company. This Commitment is not valid without the Notice; the Commitment to Issue Policy; the Commitment Conditions; Schedule A; Schedule B, Part I-Requirements; Schedule B, Part II-Exceptions.

Copyright 2006-2016 American Land Title Association. All rights reserved.

The use of this Form (or any derivative thereof) is restricted to ALTA licensees and ALTA members in good standing as of the date of use. All other uses are prohibited. Reprinted under license from the American Land Title Association.



First American

ISSUED BY

First American Title Insurance Company

File No: NCS-1145684-HOU1

Exhibit A

File No.: NCS-1145684-HOU1

The Land referred to herein below is situated in the City of Folsom, County of Sacramento, State of California, and is described as follows:

PARCELS 1, 2 AND 3, AS SAID PARCELS ARE SHOWN ON THAT CERTAIN MAP ENTITLED "PARCEL MAP, SUBDIVISION NO. PN 03-351, A DIVISION OF PARCEL 1 CERTIFICATE OF COMPLIANCE 20031217 OR 1921", FILED IN BOOK 187 OF PARCEL MAPS, MAP NO. 22, SACRAMENTO COUNTY RECORDS.

For conveyancing purposes only: APN : 071-0040-161-0000 (Affects Parcel 1);
APN : 071-0040-162-0000 (Affects Parcel 2); and
APN : 071-0040-163-0000 (Affects Parcel 3);

This page is only a part of a 2016 ALTA® Commitment for Title Insurance issued by First American Title Insurance Company. This Commitment is not valid without the Notice; the Commitment to Issue Policy; the Commitment Conditions; Schedule A; Schedule B, Part I-Requirements; Schedule B, Part II-Exceptions.

Copyright 2006-2016 American Land Title Association. All rights reserved.

The use of this Form (or any derivative thereof) is restricted to ALTA licensees and ALTA members in good standing as of the date of use. All other uses are prohibited. Reprinted under license from the American Land Title Association.

Phase I ESA Owner/Site Contact Interview Form

Interviewee Name: Steve Maseva Title: Bus. Mgr.
 Address: 1625 Creekside Dr., Suite 201 Folsom, CA Phone: 916 747 8181
 Relationship to Property: Owner (Cummings Trust) Length of Relationship: 30 yrs
 Name(s) of Owner(s) of the Property: Cummings Trust - Trust A
 Contact Information of Owner(s): Above Date of Acquisition: Unknown
 Property Address: 1571 - 1595 Creekside Dr.
 Previous Street Names/Numbers: N/A
 Total # of Buildings: 0 Square Footage of Each Building: _____
 # of Stories: _____ Date Built: _____
 General Business Type/Present Property Use: Vacant Land
 Past Property Uses (include dates): None

Please indicate the provider for each of the following site utilities:

Drinking Water	City of Folsom
Wastewater	✓ - ✓
Electric	SMUD
Natural Gas	PG&E

Are you aware of any previous environmental reports/investigations associated with the site? If so, can you provide them? No

Are you aware of any environmental concerns associated with the site, either historically or currently? If yes, please explain. No

Are you aware of any pending, threatened or past environmental litigation, proceedings or notices of possible violations of environmental laws or liability or potential environmental concerns in connection with the site? If yes, please explain. No

Are you aware of any historical mining practices at the site? If yes, please explain.

Yes, Dredger Ponds 75 Years ago.

Have any of the following items/features been currently or historically associated with the site?

Item	Yes	No	Unknown	Location
Site Operations, Processes, and Equipment				
Emergency generators				
Elevators				
Air compressors				
Hydraulic lifts				
Dry cleaning				
Photo processing				
Ventilation hoods and/or incinerators				
Waste treatment systems and/or water treatment systems				
Heating and/or cooling systems				
Paint booths				
Sub-grade mechanic pits				
Wash-down areas or carwashes				
Pesticide/herbicide production or storage				
Printing operations				
Metal finishing (e.g., electroplating, chrome plating, galvanizing, etc.)				
Salvage operations				
Oil, gas or mineral production				
Other processes or equipment				
Aboveground Chemical or Waste Storage				
Aboveground storage tanks				
Drums, barrels and/or containers \geq 5 gallons				
MSDS or SDS				
Underground Chemical or Waste Storage, Drainage or Collection Systems				
Underground storage tanks or ancillary UST equipment				
Sumps, cisterns, French drains, catch basins and/or dry wells				
Grease traps				
Septic tanks and/or leach fields				
Oil/water separators, clarifiers, sand traps, triple traps, interceptors				

Item	Yes	No	Unknown	Location
Pipeline markers				
Interior floor drains				
Electrical Transformers/ PCBs				
Transformers and/or capacitors				
Other equipment				
Releases or Potential Releases				
Stressed vegetation	X			
Stained soil				
Stained pavement or similar surface				
Leachate and/or waste seeps				
Trash, debris and/or other waste materials				
Dumping or disposal areas				
Construction/demolition debris and/or dumped fill dirt				
Surface water discoloration, odor, sheen, and/or free floating product				
Strong, pungent or noxious odors				
Exterior pipe discharges and/or other effluent discharges				
Other Notable Site Features				
Surface water bodies	X			
Quarries or pits		X		
Wastewater lagoons		X		
Wells		X		

If any of the above questions were answered "yes", please provide additional information below (tank/container size/contents, known issue/release, service schedule/company, date of installation, etc.).

Proposed Multifamily Apartments

1571 Creekside Drive
Folsom, CA 95630

Inquiry Number: 7124195.5
September 22, 2022

The EDR-City Directory Image Report

TABLE OF CONTENTS

SECTION

Executive Summary

Findings

City Directory Images

Thank you for your business.

Please contact EDR at 1-800-352-0050
with any questions or comments.

Disclaimer - Copyright and Trademark Notice

This Report contains certain information obtained from a variety of public and other sources reasonably available to Environmental Data Resources, Inc. It cannot be concluded from this Report that coverage information for the target and surrounding properties does not exist from other sources. **NO WARRANTY EXPRESSED OR IMPLIED, IS MADE WHATSOEVER IN CONNECTION WITH THIS REPORT. ENVIRONMENTAL DATA RESOURCES, INC. SPECIFICALLY DISCLAIMS THE MAKING OF ANY SUCH WARRANTIES, INCLUDING WITHOUT LIMITATION, MERCHANTABILITY OR FITNESS FOR A PARTICULAR USE OR PURPOSE. ALL RISK IS ASSUMED BY THE USER. IN NO EVENT SHALL ENVIRONMENTAL DATA RESOURCES, INC. BE LIABLE TO ANYONE, WHETHER ARISING OUT OF ERRORS OR OMISSIONS, NEGLIGENCE, ACCIDENT OR ANY OTHER CAUSE, FOR ANY LOSS OR DAMAGE, INCLUDING, WITHOUT LIMITATION, SPECIAL, INCIDENTAL, CONSEQUENTIAL, OR EXEMPLARY DAMAGES. ANY LIABILITY ON THE PART OF ENVIRONMENTAL DATA RESOURCES, INC. IS STRICTLY LIMITED TO A REFUND OF THE AMOUNT PAID FOR THIS REPORT.** Purchaser accepts this Report "AS IS". Any analyses, estimates, ratings, environmental risk levels or risk codes provided in this Report are provided for illustrative purposes only, and are not intended to provide, nor should they be interpreted as providing any facts regarding, or prediction or forecast of, any environmental risk for any property. Only a Phase I Environmental Site Assessment performed by an environmental professional can provide information regarding the environmental risk for any property. Additionally, the information provided in this Report is not to be construed as legal advice.

Copyright 2020 by Environmental Data Resources, Inc. All rights reserved. Reproduction in any media or format, in whole or in part, of any report or map of Environmental Data Resources, Inc. or its affiliates is prohibited without prior written permission.

EDR and its logos (including Sanborn and Sanborn Map) are trademarks of Environmental Data Resources, Inc. or its affiliates. All other trademarks used herein are the property of their respective owners.

EXECUTIVE SUMMARY

DESCRIPTION

Environmental Data Resources, Inc.'s (EDR) City Directory Report is a screening tool designed to assist environmental professionals in evaluating potential liability on a target property resulting from past activities. EDR's City Directory Report includes a search of available city directory data at 5 year intervals.

RECORD SOURCES

EDR's Digital Archive combines historical directory listings from sources such as Cole Information and Dun & Bradstreet. These standard sources of property information complement and enhance each other to provide a more comprehensive report.

EDR is licensed to reproduce certain City Directory works by the copyright holders of those works. The purchaser of this EDR City Directory Report may include it in report(s) delivered to a customer. Reproduction of City Directories without permission of the publisher or licensed vendor may be a violation of copyright.

Data by

infoUSA[®]

Copyright©2008
All Rights Reserved

RESEARCH SUMMARY

The following research sources were consulted in the preparation of this report. A check mark indicates where information was identified in the source and provided in this report.

<u>Year</u>	<u>Target Street</u>	<u>Cross Street</u>	<u>Source</u>
2017	<input checked="" type="checkbox"/>	<input checked="" type="checkbox"/>	EDR Digital Archive
2014	<input checked="" type="checkbox"/>	<input checked="" type="checkbox"/>	EDR Digital Archive
2010	<input checked="" type="checkbox"/>	<input checked="" type="checkbox"/>	EDR Digital Archive
2005	<input checked="" type="checkbox"/>	<input checked="" type="checkbox"/>	EDR Digital Archive
2000	<input checked="" type="checkbox"/>	<input checked="" type="checkbox"/>	EDR Digital Archive
1995	<input checked="" type="checkbox"/>	<input checked="" type="checkbox"/>	EDR Digital Archive
1992	<input checked="" type="checkbox"/>	<input checked="" type="checkbox"/>	EDR Digital Archive
1990	<input checked="" type="checkbox"/>	<input checked="" type="checkbox"/>	Haines Criss-Cross Directory
1986	<input checked="" type="checkbox"/>	<input type="checkbox"/>	Haines Criss-Cross Directory
1981	<input type="checkbox"/>	<input type="checkbox"/>	Haines Criss-Cross Directory
1977	<input type="checkbox"/>	<input type="checkbox"/>	Haines Criss-Cross Directory
1971	<input type="checkbox"/>	<input type="checkbox"/>	Haines Criss-Cross Directory

FINDINGS

TARGET PROPERTY STREET

1571 Creekside Drive
Folsom, CA 95630

<u>Year</u>	<u>CD Image</u>	<u>Source</u>
-------------	-----------------	---------------

CREEKSIDE DR

2017	pg A2	EDR Digital Archive
2014	pg A8	EDR Digital Archive
2010	pg A13	EDR Digital Archive
2005	pg A19	EDR Digital Archive
2000	pg A24	EDR Digital Archive
1995	pg A27	EDR Digital Archive
1992	pg A30	EDR Digital Archive

E BIDWELL ST

1990	pg A36	Haines Criss-Cross Directory	
1986	pg A37	Haines Criss-Cross Directory	
1986	pg A38	Haines Criss-Cross Directory	
1981	-	Haines Criss-Cross Directory	Street not listed in Source
1977	-	Haines Criss-Cross Directory	Street not listed in Source
1971	-	Haines Criss-Cross Directory	Street not listed in Source

FINDINGS

CROSS STREETS

<u>Year</u>	<u>CD Image</u>	<u>Source</u>	
<u>CREEKSIDE DR</u>			
1990	pg. A35	Haines Criss-Cross Directory	
1986	-	Haines Criss-Cross Directory	Street not listed in Source
1981	-	Haines Criss-Cross Directory	Street not listed in Source
1977	-	Haines Criss-Cross Directory	Street not listed in Source
1971	-	Haines Criss-Cross Directory	Street not listed in Source

E BIDWELL ST

2017	pg. A6	EDR Digital Archive
2014	pg. A11	EDR Digital Archive
2010	pg. A17	EDR Digital Archive
2005	pg. A22	EDR Digital Archive
2000	pg. A26	EDR Digital Archive
1995	pg. A29	EDR Digital Archive
1992	pg. A31	EDR Digital Archive

City Directory Images

CREEKSIDE DR 2017

1561 ABEYSEKEAR HESHANI
 ABEYSEKEAR HESHANL DO GREATER SACRAM
 BRIAN NAFTULIN MD
 BRIAN, NAFTULIN
 CECILLE G TAYLOR MD
 DANIEL COOPER DO
 DAVID MD CLUTTER FACS
 DIGNITY HEALTH
 DONALD J CLUTTER MD
 ELI R GROPPPO MD
 FOLSOM PLASTIC SURGERY
 FOLSOM PLASTIC SURGERY & LASER CENTE
 GREATER SACRAMENTO PEDIATRICS
 HESHANI DOGREATER ABEYSEKEAR SACRAM
 MERCY MEDICAL GROUP
 PHILIP BERNSTEIN MD
 RAS UROLOGY ASSOCIATES OF NORTH
 RICHARD G AREEN MD
 SACRAMENTO EAR NOSE & THROAT
 SENT HEARING AID CENTER
 SHAHRIAR MD MABOURAKH FACS
 UDAY POONAMALLEE MD
 WAYNE MD WOLFREY GREATER SACRAMENTO

1568 BEAVERS, KATHLEEN
 BRIAN C HARRIS DDS MD
 DANIEL RUDD PHD
 DAVID A GORDON PHD
 DAVID S AMID DDS
 DOUGLASS GORDON L DDS INC
 DR J P HENNEBERRY
 ENGEL FAMILY DENTISTRY
 FLEMMER ASSOCIATES LLP
 HOLT DDS MARK MS
 JOSEPH HENNEBERRY DDS
 JUDD, CURT T
 KATHLEEN A BEAVERS LCSW
 LINDA E GORDON LCSW
 LYNN S JUDD DDS
 MARK H HOLT DDS MS
 MARK HOLT DDSMS
 MICHAEL P MULLEN DDS
 RICHARD M KILMER DDS
 SIERRA FOOTHILLS ORAL & MAXILLOFAC
 SIERRA FOOTHILLS ORAL & MAXILLOFACIA
 STEVE LONGORIA DDS
 T D MCNEIL INSURANCE SERVICES
 WES L HILL DDS MD

1574 BURCH, DEANE J
 CAVE, CLAIRE E
 CHUTKA, MARY E

CREEKSIDE DR 2017 (Cont'd)

1574	CLARK, ALEX C CROOK, DON DAVIS-WOOD, BARBARA J DONAHUE, ROBERT DRAPEAU, CECILE L FLOWERS, JOAN GRIFFITH, ELAINE H HAINES, ELSPETH H HOWARD, ANN JACOBS, BARBARA I KALLAN, RONALD M KESSLER, PAT P KIESZ, VIRG E LAM, GEORGE LAMPHERE, BEVERLY L MARGERET, MATTOS MARIAN, ENDER OAKMONT OF FOLSOM OAKMONT OF SOLSOM LLC TERI, PROUTY TROTTER, LARRY P WOODBURY, EDWARD A WRIGHT, MARY A
1580	ALAN L CHIN MD ALEXANDER LOW MD DIGNITY HEALTH FOLSOM EL DORADO ORTHOPAEDICS GASTROENTEROLOGY MEDICAL CLINIC GLACIER MEDICAL KANAT RANSIBRAHMANAKUL MD MARK REDOR MD MEDICAL GLACIER MOHAMMED N SIDDIQUI MD NAZIR RAHAM MD PETER N SFAKIANOS MD R ERIC PECHA MD REGIONAL CARDIOLOGY ASSOCIATES ROBERT R SLATER JR MD FACS SAM KHOURI MD SIDDIQUI, MOHAMMED SIERRA HEMATOLOGY & ONCOLOGY US HEALTHWORKS
1600	ABELS, ALICIA M ALICIA M ABELS MD ASHA DESAI MD ASSOCIATES IN FOOT & ANKLE CARE DANESH MEDICAL OFFICE DEL ZOTTO THOMAS A DPM ASSOCIATES IN DELZOTTO, THOMAS DESAI ASHA K MD PC

CREEKSIDE DR 2017 (Cont'd)

1600	DESAI, ASHA K DONALD GUTMAN MD DR PATRICK J O MALLEY MD FACS FAMILY PRACTICE FOLSOM ORTHOPAEDIC SURGERY FOLSOM PAIN MANAGEMENT FOLSOM SIERRA ENDOSCOPY CENTER GARY G SHI MD GARY G SHI MD INC HENRY SUNDERMIER MD JAY T DRAEGER MD JEFFREY A SHULKIN MD KAMRA DHEERAJ MD KAMRA, DHEERAJ KASH R DESAI MD LABCORP LARSEN ROBERT W DPM LARSEN, ROBERT MEENA MEDICAL GROUP PATHAK, RAJIV PULMONARY MEDICINEINFECTIOUS DISEAS QUEST DIAGNOSTICS RAJIV PATHAK MD ROBERT J DEBRUIN MD ROY GREENBERG MD SIERRA PRECISION SURGICAL INC THE LAB THONG TRAM DO TRI COUNTY CARDIOLOGY URGENT CARE CENTER OF FOLSOM MEDICAL
1611	DANESH MEDICAL OFFICE DELL MARKETING HASKINS RUTH MD HASKINS, RUTH MONESS MEDICAL OFFICE RUTH HASKINS MD ZAHRA L HOSSEINI DDS
1615	CARTER, KAWANAA D CECILLE G TAYLOR MD FOLSOM EYES GINA TOBALINA MD INC KAWANAA D CARTER MD INC MCCLURE, K NIDAL KHALILI MD
1621	BRYAN RANDOLPH DDS CREEKSIDE OBGYN OF FOLSOM MEDICAL CO DR BRYANS TOOTH STATION TIMOTHY R YORK DDS
1625	BRIAN D FELLMETH MD CHRISTOPHER MOSLEY MD

CREEKSIDE DR 2017 (Cont'd)

1625	<p> CREEKSIDE DENTISTRY CUMMINGS PROPERTIES DANIEL HERRON MD DWIGHT H MUKUNO MD GREGORY B KUGEL MD GREGORY ROGALSKI MD HAMID NASR DDS HANGER HERMAN A KENSKY MD JAMES M MOOREFIELD MD JANICE R REINKE MD JOHN N WINN MD LINDSEY C SATRE MD MAZYAR E AHMADI MD MERCY IMAGING CENTERS MIGUEL A NIEVES MD NATARAJ SHANMUGAM MD PARMINDER S DEOL MD PAUL M PARSONS MD RAJIV K CHOPRA MD SHERRY R NEALON MD THOMAS MCGARRY MD THOMAS Y WU MD TIMOTHY D LEE MD </p>
1631	<p> D S FINNEY MS DDS DEBRA FINNEY DDS RELOVEIT </p>
1635	<p> CAMERON FIFE DDS FOLSOM ENDODONTICS HULL, TROY MERCY IMAGING CENTERS ROC PHYSICAL THERAPY TROY DDS HULL MSD </p>
1641	<p> DAWN M LLORCA DDS FOLSOM FAMILY DENTAL FREDERICK NEWMAN MD NUANCE COSMETIC SURGERY TELLURIAN FN </p>
1645	<p> FIDELIS MARKETING INC THE OBESITY TREATMENT CENTER </p>
1650	<p> FOLSOM ANESTHESIA MEDICAL GROUP INC MERCY FOLSOM PHYSICAL THERAPY CENTER MERCY HOSPITAL OF FOLSOM </p>
1651	<p>FOLSOM SURGERY CENTER</p>
1655	<p>RAS FOLSOM IMAGING</p>
1661	<p>RAS PET & NUCLEAR MEDICINE IMAGING</p>

E BIDWELL ST 2017

800	LOWES
817	DONATION DROP SPOT
825	SMILECARE
	SPRINT
	TRI PROPERTY MANAGEMENT
850	ELEMENTS THERAPEUTIC MASSAGE STUDIO
	FREESTYLE CLOTHING EXCHANGE
	HOME CONSIGNMENT CENTER
	LILLYS NAILS
	SBARKLES
	TRADER JOES
855	PETCO
900	BASKINROBBINS
	DIMARIANO FAMILY DENTISTRY
	GOLD EXCHANGE
	JEFF DIAMARIANO DDS
	SHAINA DIMARIANO DDS
	SUPERCUTS
	THE CELL PHONE
	VERIZON WIRELESS
905	ORCHARD SUPPLY HARDWARE
965	ROGERS JEWELRY CO
1000	BANK OF THE WEST
1001	CHIPOTLE MEXICAN GRILL
	FIREHOUSE SUBS EAST BIDWELLFOLSOM
	THE BACKYARD EXPERIENCE
1003	DICKS SPORTING
	DICKS SPORTING GOODS
	SAVE MART SUPERMARKETS
	TRI COUNTIES BANK
1004	BIDWELL STREET BISTRO
	COSMOPROF
	MANDERES
	PROGRESSIVE
1005	CVS PHARMACY
1007	ANYTIME FITNESS
1008	CURVES
	JENNY CRAIG
	JENNY CRAIG WEIGHT LOSS CENTER
	LA FIESTA TAQUERIA
	OFFSIDE SOCCER
1009	IHOP
1010	HOMEGOODS
	JOANN FABRICS & CRAFTS
1011	CLK MARTIAL ARTS INC
	FOLSOM NAILS
	H&R BLOCK
	HAIR FOR LESS
	WILLOW CREEK CLEANERS
1012	BELLE MODE BOUTIQUE

E BIDWELL ST

2017

(Cont'd)

- 1012 CHEZ BEAUTE SALON & SPA
- PRESTIGE FLOORING
- WIRELESS STORE
- 1016 CARLS JR
- STAR ACQUISITIONS INC
- 1024 76
- CIRCLE K
- 1113 WELLS FARGO BANK
- 1115 THE HABIT BURGER GRILL
- WINGSTOP
- 1201 MED7 URGENT CARE CENTERS
- 1290 PEETS COFFEE
- TMOBILE
- 1300 ADT SECURITY SERVICES
- BIDWELL HAIR & NAILS
- EDIBLE ARRANGEMENTS
- FOLSOM MEDICAL
- FOLSOM MEDICAL PHARMACY
- PATELCO CREDIT UNION
- PIZZA HUT
- RELOVEIT
- SAFFRON KABOB INC
- THAI LOTUS
- 1310 FAMILY CHRISTIAN STORES
- 1320 FIRST CITIZENS BANK
- 2130 DACHTLER WEALTH MANAGEMENT
- DACHTLER, KYLE D

CREEKSIDE DR 2014

1561 ABEYSEKEAR HESHANI DOGREATER SACRAM
 BRIAN, NAFTULIN
 CLUTTER DAVID MD FACS
 COOPER DANIEL DO
 FOLSOM PLASTIC SURGERY & LASER CENTE
 GREATER SACRAMENTO PEDIATRICS
 GROPPA ELI MD
 MABOURAKH SHAHRIAR MD FACS
 NAFTULIN BRIAN MD
 POONAMALLE UDAY MD
 RAS UROLOGY ASSOCIATES OF NORTH
 SACRAMENTO EAR NOSE & THROAT
 WOLFREY WAYNE MDGREATER SACRAMENTO

1568 BEAVERS KATHLEEN A LCSW
 BEAVERS, KATHLEEN
 DOUGLASS GORDON L DDS INC
 ENGEL FAMILY DENTISTRY
 FOLSOM COUNSELING SERVICES
 GORDON DAVID A PHD
 GORDON LINDA E LCSW
 JP HENNEBERRYDDS
 JUDD INC LYNN S DDS
 LONGORIA STEVE DDS
 MADDOX RYAN DDS FAMILY DENTISTRY
 MARK H HOLT DDS MS
 MULLEN MICHAEL P DDS INC
 MULLEN, MICHAEL
 PERIODONTICS & DENTAL IMPLANT INST
 RUDD DANIEL PHD
 RYAN MADDOX DDS

1574 OAKMONT SENIOR LIVING

1580 DRAEGER, JAY T
 EL DORADO ORTHOPAEDICS
 GASTROENTEROLOGY MEDICAL CLINIC
 HOOK ERNEST J DPM
 HOOK, ERNEST J
 KHOURI SAM MD
 LLOREN RICHARD S MD
 MILLMAN MICHAEL PHD
 REGIONAL CARDIOLOGY ASSOCIATES
 SFAKIANOS PETER N MD
 SIDDIQUI MOHAMMED N MD
 SIDDIQUI, MOHAMMED
 SIERRA HEMATOLOGY & ONCOLOGY
 THE LAB INC

1600 ABELS ALICIA M MD
 ASHA K DESAI MD PC
 ASSOCIATES IN FOOT & ANKLE CARE
 CAPITAL NEUROLOGICAL SURGEONS
 DEBRUIN ROBERT J MD

CREEKSIDE DR 2014 (Cont'd)

1600	DEBRUIN, ROBERT J DEL ZOTTO THOMAS A DPM ASSOCIATES IN DEL, ZOTTO DELL MARKETING DESAI ASHA K MD PC DESAI ASHA MD INC DESAI KASH R MD DRAEGER JAY T MD FOLSOM SIERRA ENDOSCOPY CENTER GARY G SHI MD INC GREENBERG ROY MD GUTMAN DONALD MD KAMRA DHEERAJ MD KAMRA, DHEERAJ LAB THE LARSEN ROBERT W DPM LARSEN ROBERT W DPM ASSOCIATES IN FO MALLEY, MICHAEL A OMALLEY PATRICK J MD FACS PATHAK RAJIV MD PATHAK, RAJIV SHULKIN JEFFERY A MD SIERRA PRECISION SURGICAL INC SUNDERMIER HENRY MD SUNDERMIER, HENRY W TRAM THONG DO URGENT CARE CENTER OF FOLSOM MEDICAL YEE JAMES C MD YEE, JAMES C
1611	DANESH MEDICAL OFFICE DELL MARKETING HASKINS RUTH MD HASKINS, RUTH MONESS MEDICAL OFFICE SIERRA COMPUTER SOLUTIONS INC
1615	FOLSOM NEUROLOGICAL SURGERY KAWANAA D CARTER MD INC KHALILI NIDAL MD TAYLOR CECILE
1621	CREEKSIDE OBGYN OF FOLSOM CREEKSIDE OBGYN OF FOLSOM MEDICAL CO DENTAL FUN PHELAN TIMOTHY E RANDOLPH BRYAN DDS RANDOLPH, BRYAN C THE TOOTH STATION YORK TIMOTHY R DDS
1625	CREEKSIDE DENTISTRY HANGER MERCY IMAGING CENTERS

CREEKSIDE DR 2014 (Cont'd)

1625	WILLIAM C CUMMINGS DEVELOPMENT
1631	CXS CONSULTING FINNEY D S MS DDS
1635	FOLSOM ENDODONTICS FOLSOM, E HULL TROY DDS MSD DDS ROC PHYSICAL THERAPY
1641	ADT SECURITY SERVICES FOLSOM FAMILY DENTAL MERCY LABORATORIES NUANCE COSMETIC SURGERY SUMIDA KENNETH PLASTIC & RECONSTRUCT TELLURIAN FN
1650	FOLSOM ANESTHESIA MEDICAL GROUP INC MERCY FOLSOM PHYSICAL THERAPY CENTER MERCY HOSPITAL OF FOLSOM
1651	FOLSOM SURGERY CENTER
1655	FOLSOM IMAGING RAS RADIOLOGICAL ASSOCIATES OF SACRAMENT
1661	OCCUPANT UNKNOWN,

E BIDWELL ST 2014

800	LOWES LOWES HOME IMPROVEMENT
825	SPRINT TRI PROPERTY MANAGEMENT
850	BASES LOADED ELEMENTS THERAPEUTIC MASSAGE FOLSOM GARAGE DOOR FREESTYLE CLOTHING EXCHANGE GREAT HARVEST BREAD COMPANY HOME CONSIGNMENT CENTER K & K JEWELRY CONSIGNMENT LILLYS NAIL SBARKLES TRADER JOES
855	PETCO
900	BASKINROBBINS DIAMARIANO JEFF DDS DIMARIANO SHAINA DDS KISSED GOODBUY SUPERCUTS VERIZON WIRELESS
905	ORCHARD SUPPLY HARDWARE
965	ROGERS JEWELRY CO
1001	CHIPOTLE MEXICAN GRILL NBI NIELSONBYERS INSURANCE SERVICES STUDIO 103 THE DONUT SHOP TITAN AUTO INSURANCE
1003	ALBERTSONS SAVE MART SUPERMARKETS SAVON DRUGS
1004	BIDWELL STREET BISTRO COSMOPROF MANDERES
1005	CVS PHARMACY
1007	ANYTIME FITNESS
1008	CURVES FOLSOM LA FIESTA TAQUERIA OFF SIDE SOCCER
1009	IHOP
1010	HOMEGOODS JOANN FABRICS & CRAFTS
1011	FOLSOM NAILS H&R BLOCK HAIR FOR LESS WILLOW CREEK CLEANERS
1012	BELLE MODE BOUTIQUE HOT SPRING SPAS LUX SALON & SPA THE HOT TUB STORE

E BIDWELL ST**2014****(Cont'd)**

1016	CARLS JR
1024	76
1061	LIM, SIU
1113	WELLS FARGO WELLS FARGO BANK
1115	THE HABIT BURGER GRILL WINGSTOP
1201	MED 7 URGENT CARE AT MED 7
1290	OCCUPANT UNKNOWN, PEETS COFFEE & TEA TMOBILE TMOBILE FOLSOM
1300	EDIBLE ARRANGEMENTS EL RINCON DEL SABOR FASTSIGNS LAKEFOREST WINES FOLSOM RELOVEIT SAFFRON KABOB INC TIFFANY NAIL & HAIR
1310	FAMILY CHRISTIAN STORES
1320	1ST CITIZENS BANK
2130	DACHTLER WEALTH MANAGEMENT DACHTLER, DAVID L MCMURCHIE LAW FIRM

CREEKSIDE DR 2010

1561 ACCREDITED ACCUPUNCTURE CLINIC
 ANEW SKIN DERMATOLOGY
 CAPITAL ALLERGY & RESPIRATORY
 CAPITOL UROLOGY MEDICAL GROUP
 COOPER DANIEL DO
 FIELDS MARK
 FOLSOM PLASTIC SURG & LASER
 FOLSOM PLASTIC SURGLASER CTR
 GREATER SACRAMENTO PEDIATRICS
 KRISA SHANNON D
 MABOURAKH, SHAHRIAR J
 MEDICAL VISION TECH GROUP
 MEDICAL VISION TECHNOLOGY
 MEHDI ARAB MD
 SACRAMENTO EAR NOSE & THROAT
 SENT HEARING AID CTR
 SULLIVAN VIKI C

1568 AFINITY GROUP ADMINISTRATORS
 BEAVERS KATHLEEN
 BEAVERS, KATHLEEN
 BORROWDALE, GREGORY J
 CLAY A JACKSON LAW OFFICE
 CRUICKSHANK GORDON W DDS
 FOLSOM COUNSELING SVC
 GORDON LINDA E
 GORDON PSYCHOTHERAPY
 GORDON PSYCHOTHERAPY PC
 HARRIS BRIAN C DDS
 JAECK, GREGORY
 KANAS CHRISTOPHER DDS
 KILMER RICHARD M DDS
 KORP NORBERT G DDS
 LONGORIA DENTAL CORP
 LYNN S JUDD INC
 MOKRUSHIN MARINA DDS
 NORTHEAST ORAL & MAXILLOFACIAL
 OATIS GEORGE DDS
 RUDD DANIEL MD
 SMILE TIME DENTAL
 STRAW JASON A DDS
 VPM GLOBAL INTERNET SVC
 WONG MARSTON DDS
 YOUNG JEREMY DDS

1580 CREEKSIDE VEIN & LASER
 DELVO DANIELLE L
 DRELL ELIOT MD
 EL DORADO ORTHOPAEDICS
 FOLSOM PODIATRY
 GHERINI SCOTT T MD
 HANGER PROSTHETICS & ORTHOTICS

CREEKSIDE DR 2010 (Cont'd)

1580 KHOURI SAMI MD
 LOW ALEXANDER H MD
 MERCY FOLSCOM REHAB
 MILLMAN MICHAEL MD
 ONEAL EMILY S
 PACHA R ERICK MD
 PAZDERNIK, MICHAEL
 PEDIATRIC MEDICAL ASSOC
 QUEST DIAGNOSTICS
 REDOR MARK W MD
 REGIONAL CARDIOLOGY ASSOC
 ROBERTS, MARK
 SIERRA ONCOLOGY & HEMATOLOGY
 SUTTON BETTY R PHD

1600 ABELS ALICIA M MD
 ABELS, ALICIA M
 AMERICAN RIVER ALLERGY GROUP
 ARAB MEHDI K MD
 ASSOCIATES IN FOOT & ANKLE
 BERTRAM PAULA M
 BLAYLOCK PATRICIA A
 BOBBALA MANJULA MD
 CHOU, JOY C
 COUDEN BRONWYN E
 DANESH MEDICAL OFFICE
 DE BRUIN ROBERT MD
 DEBRUIN, ROBERT J
 DR JAMES E OFFICE
 DRAEGER, JAY T
 FAMILY PRACTICE
 FOLSOM INTERNAL MEDICAL ASSOC
 FOLSOM INTERNAL MEDICINE
 FOLSOM SIERRA ENDOSCOPY CTR
 FOWLER CURTIS B
 GADDINI, MICHAEL S
 GREENBERG ROY MD
 GUTMAN DONALD MD
 HEARING ASSOCIATES
 HIBDON MARIA R
 JORGENSEN SYDNIE KAI
 LAB
 LIU JOY DO
 MALLEY, PATRICK O
 MICHAEL LINDA M
 MOB COFFEE
 NANAS CAFE DELI
 NORTHERN CALIFORNIA NRLGCL
 OMALLEY PATRICK J MD
 PATHAK RAJIV S MD
 PATHAK, RAJIV

CREEKSIDE DR 2010 (Cont'd)

1600	QUEST DIAGNOSTICS ROBERT LARSEN D P M SATORE MIMI K MD SHULKIN, JEFF A SUNDERMIER, HENRY W TRAM THONG DO TRI COUNTY CARDIOLOGY URGENT CARE CTR FOLSOM VALDEZ, BENJAMIN VISATHEP PAMELA PHAN WALTER KRISTINE L YEE JAMES MD ZIMMERMAN, TERRY J
1611	HASKINS RUTH MD HASKINS, RUTH HOMETOWN DENTAL GROUP MONESS MEDICAL OFFICE SIERRA COMPUTER SOLUTIONS INC
1615	ROYAL ALLIANCE ASSOC INC
1621	CREEKSIDE OBGYN OF FOLSOM CUMMINGSMITCHELL TOOTH STATION YORK TIMOTHY R DDS YORK, TIMOTHY
1625	COLOMBATTO SIMS KDA FINANCIAL INC LA CROIX DAVIS LLC WILLIAM C CUMMINGS DEVELOPMENT
1631	DAVIS LA CROIX LLC FINNEY DEBRA S DDS MARKUS CHRISTOPHER DO VITEK
1635	FOLSOM ENDODONTICS MERCY IMAGING CTR ROC PHYSICAL THERAPY
1641	CLINTON POLLEY INSURANCE ESLAMI AFSHIN MD INC FOLSOM FAMILY DENTAL GASTRO ENTEROLOGY ASSOC KENNETH SUMIDA PLASTIC SURGERY NUANCE COSMETIC SURGERY SIERRA COLORECTAL SURGERY INC WEST RANDY MD
1645	FIDELIS MARKETING INC
1650	DENNIS MICHAEL D EMERGENCY MEDICAL GROUP FOLSOM ANESTHESIA MEDICAL GRP MERCY FOLSOM PHYSICAL THRPY MERCY FOLSOM SURGERY MERCY HOSPITAL OF FOLSOM

CREEKSIDE DR 2010 (Cont'd)

1650 MERCY MEDICAL GROUP
MORRIS CRAIG MD
PAK BYONG MD
RAMIREZ ERICA A
1651 FOLSOM SURGERY CTR
1655 DDS COMMUNICATIONS
FOLSOM IMAGING CTR
1661 OCCUPANT UNKNOWN,

E BIDWELL ST 2010

800	LOWES
825	SMILE CARE DENTAL SPRINT
850	BASES LOADED GREAT HARVEST BREAD HOME CONSIGNMENT CTR LILLYS NAILS SUEDE SALON & SPA INC
855	PETCO
875	OFFICE DEPOT
900	BASKINROBBINS DIAMARIANO JEFF DDS HOT TUB STORE SMILE MAKER DENTISTRY SUPERCUTS TOGOS
905	ORCHARD SUPPLY HARDWARE
965	ROGERS JEWELERS
1001	CHIPOTLE MEXICAN GRILL EXPRESSIONS DENTISTRY EXPRSIONS IN DENTISTRY NBI INSURANCE SVC NBI NIELSON BYERS INS SVC PEACH PIT US SALON
1003	SAVE MART SAVMART TRI COUNTIES BANK
1004	BIDWELL STREET BISTRO HINAS BOOKS TEA & SYMPATHY LAUREN ELIZABETH HOME GARDENS
1005	CVS PHARMACY
1007	WILLOW CREEK TOWN CTR
1008	CALIFORNIA ACTIVE FOOTWEAR LA FIESTA TAQUERIA OFFSIDE SOCCER SHOE SHOPPE
1009	IHOP RESTAURANT
1011	FOLSOM NAILS HAIR FOR LESS LIBERTY TAX SVC METRO PCS WILLOW CREEK CLEANERS
1012	BELLE MODE CHEZ TJ SALON SPAALI MARTIN KARENS POSH DESIGNS WIRELESS STORE
1016	CARLS JR
1024	ADT 24 HR ALARM & SCRITY DLR CIRCLE K

E BIDWELL ST

2010

(Cont'd)

- 1024 TAXI SERVICES
- 1044 BISHOFFS MEDICAL SUPPLIES
- 1113 WELLS FARGO BANK
- 1115 FOLSOM OPTOMETRY CTR
- 1290 OCCUPANT UNKNOWN,
PEETS COFFEE & TEA
TMOBILE
- 1300 BIDWELL NAILS
EDIBLE ARRANGEMENTS
EL RINCON DEL SABOR
FASTSIGNS
FOLSOM MEDICAL PHARMACY
INTEGRATED HOME
KABOB EXPRESS PERSIAN
PIZZA MILL
QUIZNOS
- 1301 BURGER REHABILITATION SYSTEMS
- 1310 FAMILY CHRISTIAN BOOK STORE
- 1775 ORENO, MURIEL F
- 2130 DACHTLER WEALTH MNGT
DACHTLER, DENNIS D
KING DACHTLER MANAGEMENT SVC
MC MURCHIE LAW FIRM



-

CREEKSIDE DR 2005

1561 ARAB MEHDI K MD
 CAPITAL ALLERGY / RESPIRATORY DIS
 CAPITOL UROLOGY MEDICAL GROUP
 DANIEL J COOPER DO
 EVANS, DAVID
 FIELDS, MARK L
 GREATER SACRAMENTO PED ASSOCS
 MABOURAKH SHAHRIAR MD FACS
 MABOURAKH, SHAHRIAR
 OW RANDALL A MD
 PALMER, SHAWN
 PLASTIC SURGERY ASSOCIATES
 ROSIO TIMOTHY J MD ANEW SKIN DERMATO
 SACRAMENTO EAR NOSE & THROAT
 SATO, RE

1568 ALVAIRE
 BEAVERS KATHLEEN A LCSW
 BORROWDALE, GREGORY J
 BROWNELL LAW CORP
 CREEKSIDE PROFESSIONAL
 DOUGLASS GORDON L DDS INC
 DR LYNN JUDD INC
 FOLSOM PEDIATRIC DENTAL PRACTICE
 GORDON DAVID A PHD
 JAECK, GREGORY
 JONES WISMAR & BROWNELL
 KORP NORBERT G DMD FAMILY DENTISTRY
 LONGORIA STEVE DDS
 OATIS, GEORGE
 VPM ENTERPRISES SERVICES
 WONG, MARSTON
 YOUNG JEREMY DDS MMSC

1580 FOLSOM PODIATRY
 FOLSOM WILLOW CREEK MEDICAL BUILDING
 GASTROENTEROLOGY MEDICAL CLINIC
 PEDIATRIC MEDICAL ASSOCIATES
 PEDIATRIC MEDICAL ASSOCS
 PETER N SFAKIANOS MD
 PODIATRY ERNEST J HOOK DPM
 REGIONAL CARDIOLOGY
 REGIONAL CARDIOLOGY ASSOCIATES
 ROBERTS MARK W MD
 SAMI KHOURI MD

1600 ABELS ALICIA M MD
 ABELS, ALICIA M
 ANDERSON, DANIEL D
 ARAB, MEHDI
 C PAP SUPPLIES OF FOLSOM
 CARTER, GILBERT B
 CRAGUN JEFFREY R MD

CREEKSIDE DR 2005 (Cont'd)

1600	<p> CRESTVIEW MEDICAL DEBRUIN, ROBERT J DESAI & DESAI MDS DONALD GUTMAN MD DRAEGER, JAY T FAMILY PRACTICE FOLSOM INTERNAL MEDICINE FOLSOM OBSTETRICS AND GYNECOLOGY FOLSOM ORTHOPEDIC SURGERY GADDINI MICHAEL S MD GADDINI, MICHAEL S GREENBERG ROY MD HEARING AIDS ETC HEARING ASSOCIATES JEFFREY A SHULKIN MD LARSEN ROBERT W DPM LYNCH CECIL O MD MOB COFFEE MORRIS DONALD L MD PATHAK, RAJIV PETERSON, DONALD PLACER SURGICAL ASSOCIATES RAJIV S PATHAK MD ROBERT J DEBRUIN MD SHULKIN, JEFFERY SUDAN RAJENDRA S MD SUNDERMIER, HENRY TENDER CARE MEDICAL CLINIC TRAM, THONG TRI COUNTY CARDIOLOGY WONG CEDRIC L MD YEE, JAMES C </p>
1611	<p> HEALTH SOUTH REHAB CENTER OF FOLSOM HILLS, RICHARD A PECHA R ERICK DM </p>
1615	<p> DEKREEK CONSTRUCTION KELLEY & SWAIN INSURANCE SERVICES </p>
1621	<p> BRYAN RANDOLPH DDS A PROFESSIONAL DE CREEKSIDE OB GYN OF FOLSOM RANDOLPH, BRYAN THE TOOTH STATION TIMOTHY E PHELAN MD YORK TIMOTHY R DDS MS </p>
1625	<p> BURLESON CONSULTING INC CADRE DESIGN GROUP INC CREEKSIDE DENTISTRY CUMMINGS PROPERTIES CUMMINGS, WILLIAM C KDA HOLDINGS INC NASROLLAHZADEH, HAMID </p>

CREEKSIDE DR 2005 (Cont'd)

- 1625 WESTERN TRANSPORTATION INSURANCE SER
- 1631 BARCELONA COMMUNICATIONS INC
JANIAN, JEFFREY H
- 1635 ADVANCED IMAGING CENTER OF FOLSOM
FOLSOM ENDODONTICS
HULL TROY DDS MSD
ROC PHYSICAL THERAPY
SACRAMENTO RADIOLOGY MEDICAL G
- 1641 CLINTON POLLEY GROUP
NUANCE COSMETIC SURGERY
RANDELL WEST DO
SUMIDA KENNETH T MD
- 1650 MERCY FOLSOM HOSPITAL RADIOLOGY DEPT
MERCY HOSPITAL / FOLSOM PHARMACY
MERCY HOSPITAL OF FOLSOM
SACRAMENTO RADIOLOGY MEDICAL GROUP
- 1651 FOLSOM SURGERY CENTER
RADIOLOGICAL ASSOCIATES SACRAME

E BIDWELL ST 2005

800	JAVA TOWN CAFE LOWES
810	BASES LOADED
825	SMILECARE DENTAL GROUP SPRINT SPECTRUM
850	GREAT HARVEST BREAD CO KOVARS KARATE CENTER LAUREN ELIZABETH HOME ACCENTS LILYS R A W REJUVENATION AESTHETICS
855	PETCO ANIMAL SUPPLIES
900	BECKINGER OLGA SIGNS NOW SMILE MAKER DENTISTRY SMILE SOLUTIONS DENTAL OFFICE SUPERCUTS
905	ORCHARD SUPPLY HARDWARE
911	KAREN NETHERTON
965	ROGERS JEWELLERY CO OF NEVD
1001	ANDERSON CRYSTAL DMD MS CELESTINE CELESTINE HOMES CELLULAR SHOWCASE JUST PERFECT FOODS INC LUDLOW THOMAS N DDS PLANET SMOOTHIE
1003	ALBERTSONS SAVON AMERICAN DRUG STORES SAV ON PHARMACY # 7204 TRI COUNTIES BANK
1004	BIDWELL STREET BISTRO CASTUS & LOW CARB SUPERSTORES HINAS BOOKS TEA & SYMPATHY JENNIES PALACE STRICTLY EUROPEAN CABINETS
1005	LONGS DRUG PHARMACY # 306 LONGS DRUG STORES
1008	OFF SIDE SOCCER SHOE SHOPPE THE
1009	INTERNATIONAL HSEPCAKES
1010	MERVYNS
1011	DISCOUNT NUTRITION CENTER INC FOLSOM NAILS HAIR FOR LESS HANCOCK POOL SERVICE & SUPPLY SOUTHERN AUTO SUPPLY WILLOW CREEK CLEANERS
1012	BELL MODE BLINDS 4 LESS INC CHEZ TJ

E BIDWELL ST

2005

(Cont'd)

1012 CHEZ TJ A SPA SALON
CONTEMPORARY WINDOW DESIGN
KRISTEN HADLEY
1016 CARLS JR
1024 BLUE RAVINE BP
1113 WELLS FARGO BANK
WELLS FARGO HOME MORTGAGE INC
1115 BELLA BRU COFFEE CO
1201 LYONS RESTAURANT
1301 BURGER PT AND REHABILITATION INC
BURGER REHABILITATION SYSTEMS INC
OCCUPANT UNKNOWN,
1775 PLUMMER, NORMAN C

CREEKSIDE DR 2000

1561 CARTER GIL MD
 DISHMAN, K B
 FLETCHER THOMAS G MD
 FPA MEDICAL GROUP FOLSOM OFFICE
 KIM CHUNG LIM MD KIM DEAN MD
 MABOURAKH SHAHRIAR MD FACS
 MONTEMAYOR GERTRUDES P MD
 PLASTIC SURGERY ASSOCIATE OF FOLSOM
 SACRAMENTO EAR NOSE & THROAT
 SKIN CARE BY JANI AT FOLSOM MEDICAL
 SLAPNIK KURT MD
 SMITHKLINE BEECHAM CLINICAL LABORATORIES
 WALSH JILL A MD

1568 BEAVERS KATHLEEN LCSW
 BORROWDALE GREGORY DDS
 BROWNELL TODD D LAW OFFICES
 CREEKSIDE DENTAL
 DOUGLASS GORDON L DDS INCORPORATED
 FINNEY DEBRA DDS MS
 GORDON LINDA E LCSW OFFICE
 HINTON BROCK E DDS PROSTHODONTIC DENTAL GROUP
 HOFFMAN BARRY B DDS PROSTHODONTIC DENTAL GROUP
 JAECK GREGORY MD
 JONES WISMAR & BROWNELL ATTORNEYS
 JUDD LYNN S DDS
 JUDD, L
 KILGORE KATHERINE M PH D KILMER RICHARD M DDS ORT
 KORP BERT G DMD FAMILY DENTISTRY
 LEE & LONGORIA DENTAL CORPORATION
 LONGORIA STEVE DDS
 MULLEN MICHAEL P DDS
 NORDLANDER JEFFREY Y DDS PROSTHODONTIC DENTAL GROUP
 OATIS GEORGE JR DDS INCORPORATED
 PROSTHODONTIC DENTAL GROUP
 RAISLER JAANA J DDS
 ROBBINS TERRENCE DMD
 RUDD DANIEL PHD
 VPM ENTERPRISES
 WONG MARSTON DDS MS

1600 ANDERSON DANIEL D MD
 ARAB MEHDI K MD
 ASSOCIATES IN FOOT & ANKLE CARE
 BALDI PHILLIP B DO MEDCLINIC MEDICAL GROUP
 CENTER FOR PLASTIC & RECONSTRUCTIVE SURGERY THE
 DEBRUIN ROBERT J MD MEDCLINIC MEDICAL GROUP
 DEL ZOTTO THOMAS A DPM ASSOCIATES IN FOOT & ANKLE
 DESAI ASHA MD INCORPORATED
 DRAEGER JAY T MD MEDCLINIC MEDICAL GROUP
 DRELL ELIOT R MD
 FOLSOM OBSTETRICS & GYNECOLOGY MEDICAL GROUP P C

CREEKSIDE DR 2000 (Cont'd)

- 1600 GADDINI MICHAEL S MD
- GASTROENTEROLOGY MEDICAL CLINIC
- GREENBERG ROY MD
- GUILFOY GUY P MD
- GUTMAN DONALD MD MED CLINIC MEDICAL GROUP
- KHOO JIT SENG MD
- KILEY JAMES A MD
- LARSEN ROBERT W DPM ASSOCIATES IN FOOT & ANKLE CARE
- LYNCH CECIL O MD
- MEDCLINIC MEDICAL GROUP
- MEDICAL VISION TECHNOLOGY OPHTHALMOLOGY GROUP INCORPORATED
- MORRIS DONALD L MD
- NELSON CECILLE TAYLOR MD
- OFORI STEPHEN K MD SURGEON
- OMALLEY PATRICK J MD FACS
- PATHAK RAJIV S MD
- PECHA R ERICK MD
- PHYSICIANS CLINIC LAB INCORPORATED SPECIMEN COLLECT FACILI
- REDOR MARK W MD
- SCHLEGEL GARY L DPM FACFO ASSOCIATES IN FOOT & ANKLE
- SHULKIN JEFFREY A MD MEDCLINIC MEDICAL GROUP
- SUDAN RAJENDRA S MD
- SUNDERMIER HENRY MD
- TRI COUNTY CARDIOLOGY
- VALDEZ BENJAMIN MD
- WINTERS KARLETTE J MD FACS
- YEE JAMES C MD
- ZIMMERMAN TERRY J MD
- 1650 MERCY FOLSOM PHYSICAL THERAPY CENTER
- MERCY HOSPITAL OF FOLSOM
- MERCY HOSPITAL OF FOLSOM HOSPITAL SERVICES

E BIDWELL ST 2000

900	AMERICAN RIVER HEALTHPRO CREDIT UNION SIGNS NOW SUPERCUTS TOGOS BASKIN ROBINS
1001	ANDERSON CRYSTAL DMD MS BENEVENTO CHIROPRACTIC OFFICE CELESTINE DESIGN ASSOCIATES N Y HERO NEW YORK HERO PETCO SMITH MONTE J DDS
1003	LUCKY PHARMACY LUCKY STORES
1004	JENNIES PALACE
1005	LONGS DRUG STORES FOLSOM
1007	MIND OVER MATTER TOYS
1009	IHOP INTERNATIONAL HOUSE OF PANCAKES
1011	BLOCK H & R LOCAL OFFICES FOLSOM NAILS HAIR FOR LESS HANCOCK POOL SERVICE & SUPPLY SOUTHERN AUTO SUPPLY WILLOW CREEK CLEANERS
1012	LAUREN ELIZABETH HOME GARDENS
1021	CARLS JR
1100	MOUNTAIN MIKES PIZZA FOLSOM
1113	WELLS FARGO BANK
1115	BELLA BRU COFFEE COMPANY FOLSOM OPTOMETRY CENTER GANSKE ELLEN M OD LARSON LARRANCE E OD MORRILL ELLEN M OD TOMITA MARGARET K OD
1198	BLUE RAVINE BP
1201	LYONS RESTAURANT FOLSOM
1211	BGR PHYSCL THERAPY & REHAB AGENCY INCORPORATED
1301	BURGER PHYSICAL THERAPY & REHABILITATION AGENCY INCORPORATED BURGER REHABILITATION SYSTEMS
1775	ORENO, MICHAEL

CREEKSIDE DR 1995

1561 YOUNG, GARY W
 1568 GEORGE W OATIS JR DDS
 GORDON, DAVID
 JUDD, LYNN
 KILMER, RICHARD M
 LYNN S JUDD DDS
 MARK H ZABLOTSKY DDS
 PERIODONTICS & DENTAL IMPLANT
 ROBBINS, T
 TERRENCE ROBBINS DDS
 WONG, MARSTON
 1600 ALAN P CUBRE MD
 AMERICAN RIVER ALLERGY GROUP
 ASHA K DESAI MD
 ASSOCIATES IN FOOT & ANKLE
 BENJAMIN VALDEZ MD
 CARLTON Z ADAMS MD
 DONALD GUTMAN MD
 DONALD L MORRIS MD
 FOLSOM MEDICAL GROUP
 FOLSOM OB GYN
 FOLSOM OB GYN MEDICAL GROUP
 FOLSOM ORTHOPAEDIC SURGERY
 FOLSOM PODIATRY GROUP INC
 GABRIEL S SALZMAN MD
 GARY L SCHLEGEL MD
 GARY W O YOUNG MD
 GASTROENTEROLOGY MEDICAL CLNC
 GREENBERG, ROY
 GUY P GUILFOY MD
 HENRY SUNDERMIER MD
 JAMES A KILEY MD
 JAY MC GEE MD
 JAY T DRAEGER MD
 JEANETTE MENDEZ MD
 JIT SING KHOO MD
 KARLETTE J WINTERS MD
 KASH R DESAI MD
 LAUREL FINTA MD
 MARK W REDOR MD
 MARY STERNER SOSA MD
 MEDICAL VISION TECHNOLOGIES
 MEHDI K ARAB MD
 MICHAEL S GADDINI MD
 MILTON N MEYERS MD
 PACIFIC FERTILITY MEDICAL CTR
 PATRICK J OMALLEY MD
 PHILLIP B BALDI DO
 PHYSICIANS CLINICAL LABORATORY
 PULMONARY MEDICINE INFECTIOUS

CREEKSIDE DR 1995 (Cont'd)

- 1600 RAJENDRA S SUDAN MD
- RAJIV S PATHAK MD
- RANDY MARTIN MD
- ROBERT DE BRUIN MD
- ROY GREENBERG MD
- SEBASTIAN CONTI MD
- STEPHEN K OFORI MD
- TERRY J ZIMMERMAN MD
- THOMAS A DEL ZOTTO DPM
- TRI COUNTY CARDIOLOGY
- UMA GOWDA MD
- VALUE PHARMACY
- VI TARA
- 1650 MERCY HOSPITAL OF FOLSOM

E BIDWELL ST 1995

- 1001 ALTERATIONS EXPRESS
- BENEVENTO CHIROPRACTIC OFFICE
- CRYSTAL ANDERSON DDS
- NEW YORK HERO
- PETCO
- 1003 LUCKY FOOD CTR
- 1005 LONGS DRUG STORE
- 1007 WALLPAPERS ETC
- 1009 49ER VIDEO
- 1011 FOLSOM FOTO
- HAIR PROS
- HANCOCK POOL SVC & SUPPLY
- LONNIS NAILS
- MOUNTAIN MIKES PIZZA
- POSTAL ANNEX
- WILLOW CREEK CLEANERS
- 1113 WELLS FARGO BANK
- 1115 DANIEL J MORRILL OD
- ELLEN M MORRILL OD
- FOLSOM OPTOMETRY CTR
- 1117 JASPERS GIANT HAMBURGERS
- PENGUINS PLACE
- 1775 HANAWAY, AMY
- ORENO, MICHAEL

CREEKSIDE DR 1992

1600 ADAMS CARLTON Z MD
 AMER RVR ALLERGY
 BALDI PHILLIP B DO
 CONTI SEBASTIAN MD
 DEBRUIN ROBERT MD
 DELZOTTO THOS A DPM
 DOUGLAS WM G OB GYN
 DRAEGER JAY T MD
 GOWDA UMA MD
 GREENBERG ROY MD
 GUTMAN DONALD MD
 KHOO JIT SING MD
 KILEY JAMES A MD
 LEES PHARMACY
 LYNCH CECIL O MD
 MCGEE JAY MD
 MENDEZ JEANETTE MD
 MEYERS MILTON N MD
 MICHEL DENNIS W MD
 MORRIS DONALD L MD
 NORTHN NV PAC FRTLY
 OFORI STEPHEN K MD
 OMALLEY PATRICK MD
 PATHAK RAJIV S MD
 PHYSICIANS LAB
 PULMONARY MEDICINE
 SALZMAN GABRIEL MD
 SCHLEGEL GARY L
 STOODY JAMES W MD
 SUDAN RAJENDRA MD
 SUNDERMIER HENRY MD
 WINTERS KARLETTE MD
 ZIMMERMAN TERRY MD
 1650 MERCY FOLSOM THRPY

E BIDWELL ST

1992

125	FOLSOM SC DIST INFO
300	ELDRDO SAVINGS&LOAN
301	BILLS SHELL SV CNTR SHELL SERVICE STA
302	LIVING VINE BOOKSTR
304	DICKERSON INS AGCY
308	SHERWIN WILLIAMS CO
310	FITNESS HEALTH CLUB
311	BONDED LOCKSMITH FOLSOM LOCK&KEY
312	CHINESE DRAGON REST
314	HANDLEYS
316	FOLSOM CLEANERS
317	RIVER CTY HM FRNSHR
318	T L C FASHIONS
319	CARPETERIA
320	ST JOHNS CLOSET
322	BOWMANS APPLNC SERV
323	CA ST MTR VHCL INFO CIROS PIZZA
324	RON'S SHOE REPAIR
325	ALLSTAR PRINTING FOLSOM PET CENTER
326	KYLE REALTY
327	RANDYS BARBER
328	QUICK ONE HR PHOTO
329	RIVER CTY BARBEQUE
330	ADVENTURE SPORTS SAY SALON HAIR DSGN
331	COSUMNES CLG FOLSOM REAL PROPERTY INVST
332	MEREDITH COMPUTER
333	LOOKING GLASS FRAME
335	BOOK BARN
337	SUPER LIQUOR&DELI
401	A B C OFFICE PRDCTS BLAZIN CHICKIN
402	FOLSOM DAIRY QUEEN
404	PIONEER HARDWARE
408	FOLSOM LAKE LIQUORS
410	B E J M SEW VAC BAKANEC'S SEW&VAC
412	FEHLING DEBBIE HAIR SUNSET HAIR DESIGN
418	FOLSOM TAEKWONDO
420	FOLSOM CITY GLASS
422	BANK CLUB
424	FOLSOM BOOK COMPANY
426	LORRIES KITCHEN
500	GAS FARM THE

E BIDWELL ST

1992

(Cont'd)

501	DIEFENDERFER B L DIEFENDERFER, B L FOLSOM LODGE MOTEL
511	LAKE BOWL
516	O K TIRE STORES
521	SECURITY PAC OFC
526	FOLSOM RESEARCH INC
602	BANK OF COMMERCE
604	GASLITE FLORAL CO
605	JONAS THOMAS A OD
606	MODEL PHARMACY
608	GREAT ESCAPE TRAVEL
610	CRAVINGS BKRY&CAFE FOLSOM SUN CLUB
612	DOMINOS PIZZA OSPREY DEVL P PIAZZ CUTS TANG, JENNY
614	CHUBBYS BURGERS
616	FOLSOM LMBR&BL SPLY
617	PRECISION 6 HR CUT
618	BENTLEY MRTG SV INC
620	FOLSOM TRAVEL
622	MERCIER&CO
624	GREEN VLY HAIR ETC HAIR DSGN BY GEORGE
626	NICHOLSON MUSIC CO
628	STRAW HAT PIZZA
629	THRIFTY DRG INFO
632	WESTRN POST&PACKAGE
637	RADIO SHACK
638	SAC PUB LIBRARY
639	AMER CLEANERS
641	COPIES EXPRESS
642	BURNSIDE DRAPERIES
643	SMITH, JOHN T STATE FARM INS AGNT
645	POSEYS HAIR DESIGN
647	BENEFCL CA INC
648	KABOB HOUSE
649	DENNYS RESTAURANT
651	BLOCK H&R
654	KENTUCKY FRIED CHKN
657	TOY CHEST
661	CA GIRL WMNS APPARL
685	FILCO DISC CT APLNC
691	ROUND TABLE PIZZA
697	MCDONALDS HAMBURGRS
701	SAC SAVINGS BANK
702	ARBYS RESTAURANT

E BIDWELL ST

1992

(Cont'd)

703	PRECISION BICYCLES VON HOUSEN AUTO PRT
704	PICCOLOS PIZZA SUBWAY SANDWICHES
705	AMER SPEEDY PRNTNG COBBLERS THE EXOTICA FLOWERS FIRST INTRST BK HOFFMAN ROBT DR MAIL BOXES ETC O DAY TRAVEL CNTRS PARK PLACE CLEANERS PFEIL CARL DVM
707	HOMEFED BANK
708	BURGER KING
709	JIFFY LUBE
711	BEAUTY CENTER THE BOOKS&BEANS CHINA HOUSE COOK&COOK REALTORS ELECTRIC BEACH TOO OVEN JOY PREFERRED INTERIORS VICARS COTTAGE YOGURT DELITE
715	RALEYS CAMERA DEPT
717	49ER PIZZA BAKERS DZN DONUT SH DISCOUNT U DECORATE FOOT FETISH GORDYS TAQUERIA 3 NUTRI SYS WGHT LOSS T L C PET CENTER
1001	ALTERATIONS EXPRESS ANDERSON C DMD BENEVENTO CHIROPRTC N Y HERO PETCO SMITH MONTE J DDS SMITH, MONTE J
1003	LUCKY FOOD CTR
1005	LONGS DRUG MAIN STR
1007	WALLPAPERS ETC
1009	49ER VIDEO
1011	COORDINATED INTRS FOUR SEASONS SPORTS HAIR PROS HANCOCK POOL SV&SPL LONNIS NAILS MOUNTAIN MIKES PZZA

E BIDWELL ST

1992

(Cont'd)

- 1011 PICTURE PERFECT
POSTAL ANNEX
WILLOW CREEK CLNRS
- 1113 WELLS FRGO ACCOUNTS
- 1115 GANSKE, ELLEN
MORRILL DANIEL J OD
- 1117 JASPERS HAMBURGERS
PENGUINS PLACE
- 1198 B P OIL COMPANY
- 1775 HANAWAY, MURIEL
- 2275 ANGELO, AMADEO

CREEKSIDE DR 1990

+ CREEKSIDE DR (90)

95630 FOLSOM

1600	★ FDLSDM ORNGVL PDTRY	983-366B +D
	★ GASTROENTEROLGY MED	983-4444 +D
	★ LASER FT CT FOLSOM	985-2222 +D
	★ MDORE REX CNTRCTAS	983-271D +D
	★ MDRRIS DONALD L MD	883-1649 +D
	★ ROBERTSDN CRAIG MD	983-1422 +D
	★ WINTERS K J MD	983-455D +D
165D	BUILDING	
	★ MERCY NSP	983-7400 +D
	★ MERCY NSP ADMITTING	983-74S1 +D
	★ MERCY NSP ASK A NRS	865-7550 +D
	★ MERCY HSP BRTHNG CT	983-7440 +D
	★ MERCY HSP BUS OFC	983-7513 +D
	★ MERCY NSP CARDIO	983-7455 +D
	★ MERCY NSP CMTY RLTN	983-7425 +D
	★ MERCY HSP EMER ROOM	983-747D +D
	★ MERCY NSP FNCL	883-722B +D
	★ MERCY NSP HMN RSRCS	883-7414 +0
	★ MERCY NSP IMAGING	983-7476 +D
	★ MERCY NSP INDS MDCN	983-7486 +D
	★ MERCY HSP LAB	983-7473 +D
	★ MERCY HSP 65 PLUS	983-7419 +D

165D

★	21 BUS	0 RES	21 NEW
---	--------	-------	--------

E BIDWELL ST 1990

717	★BAKERS DZN DONUT SH	983-7067	9
	★DIMENSION ONE SPAS	983-6300	+0
	★EATERY YOGURT&DELI	983-3100	9
	★FIRST PLACE	983-2533	9
	★FOOT FETISH	983-1214	9
	★NUTRI SYS WGHT LOSS	983-6500	+0
	★PARADISE POOLS	983-6300	+0
	★T L C PET CENTER	983-0713	9
	★40ER PIZZA	983-2222	9
1775	HANAWAY Murlal	983-2930	+0
2275	ANGELOA Madoo	983-1425	+0

✓

-

E BIDWELL ST 1986

661	CA GIRL 2	351-0895	3
671	LUCKY STORES INC	985-7084	1

AY NOT BE KEYPUNCHED ENTERED INTO A COMPUTE

E BIDWELL ST 1986

EAST BIDWELL		95830 CONT	
885	SPROUSE REITZ STORE	985-3568	2
887	BAKERS DOZEN DONUT	985-7087	1
891	ROUND TABLE PIZZA	351-0184	1
897	MCDONALDS HAMBURGE	985-7715	1
701	HARPER DICK IN6 AD	381-0182	4
	SAC SYNG&LN ASSOC	985-7610	1
NO #	SHOE WORK6 THE	351-0478	+6
*	91 BUS 7 RES	19 NEW	

APPENDIX D
ENVIRONMENTAL DATABASE INFORMATION

Proposed Multifamily Apartments

1571 Creekside Drive

Folsom, CA 95630

Inquiry Number: 7124195.2s

September 21, 2022

The EDR Radius Map™ Report with GeoCheck®



6 Armstrong Road, 4th floor
Shelton, CT 06484
Toll Free: 800.352.0050
www.edrnet.com

TABLE OF CONTENTS

<u>SECTION</u>	<u>PAGE</u>
Executive Summary	ES1
Overview Map	2
Detail Map	3
Map Findings Summary	4
Map Findings	9
Orphan Summary	1771
Government Records Searched/Data Currency Tracking	GR-1
 <u>GEOCHECK ADDENDUM</u>	
Physical Setting Source Addendum	A-1
Physical Setting Source Summary	A-2
Physical Setting SSURGO Soil Map	A-5
Physical Setting Source Map	A-11
Physical Setting Source Map Findings	A-13
Physical Setting Source Records Searched	PSGR-1

Thank you for your business.
Please contact EDR at 1-800-352-0050
with any questions or comments.

Disclaimer - Copyright and Trademark Notice

This Report contains certain information obtained from a variety of public and other sources reasonably available to Environmental Data Resources, LLC. It cannot be concluded from this Report that coverage information for the target and surrounding properties does not exist from other sources. This Report is provided on an "AS IS", "AS AVAILABLE" basis. **NO WARRANTY EXPRESS OR IMPLIED IS MADE WHATSOEVER IN CONNECTION WITH THIS REPORT. ENVIRONMENTAL DATA RESOURCES, LLC AND ITS SUBSIDIARIES, AFFILIATES AND THIRD PARTY SUPPLIERS DISCLAIM ALL WARRANTIES, OF ANY KIND OR NATURE, EXPRESS OR IMPLIED, ARISING OUT OF OR RELATED TO THIS REPORT OR ANY OF THE DATA AND INFORMATION PROVIDED IN THIS REPORT, INCLUDING WITHOUT LIMITATION, ANY WARRANTIES REGARDING ACCURACY, QUALITY, CORRECTNESS, COMPLETENESS, COMPREHENSIVENESS, SUITABILITY, MERCHANTABILITY, FITNESS FOR A PARTICULAR PURPOSE, TITLE, NON-INFRINGEMENT, MISAPPROPRIATION, OR OTHERWISE. ALL RISK IS ASSUMED BY THE USER. IN NO EVENT SHALL ENVIRONMENTAL DATA RESOURCES, LLC OR ITS SUBSIDIARIES, AFFILIATES OR THIRD PARTY SUPPLIERS BE LIABLE TO ANYONE FOR ANY DIRECT, INCIDENTAL, INDIRECT, SPECIAL, CONSEQUENTIAL OR OTHER DAMAGES OF ANY TYPE OR KIND (INCLUDING BUT NOT LIMITED TO LOSS OF PROFITS, LOSS OF USE, OR LOSS OF DATA) INFORMATION PROVIDED IN THIS REPORT.** Any analyses, estimates, ratings, environmental risk levels, or risk codes provided in this Report are provided for illustrative purposes only, and are not intended to provide, nor should they be interpreted as providing any facts regarding, or prediction or forecast of, any environmental risk for any property. Only an assessment performed by a qualified environmental professional can provide findings, opinions or conclusions regarding the environmental risk or conditions in, on or at any property.

Copyright 2022 by Environmental Data Resources, LLC. All rights reserved. Reproduction in any media or format, in whole or in part, of any report or map of Environmental Data Resources, LLC, or its affiliates, is prohibited without prior written permission.

EDR and its logos (including Sanborn and Sanborn Map) are trademarks of Environmental Data Resources, LLC or its affiliates. All other trademarks used herein are the property of their respective owners.

MAPPED SITES SUMMARY

Target Property Address:
1571 CREEKSIDE DRIVE
FOLSOM, CA 95630

Click on Map ID to see full detail.

MAP ID	SITE NAME	ADDRESS	DATABASE ACRONYMS	RELATIVE ELEVATION	DIST (ft. & mi.) DIRECTION
1	CREEKVIEW PROFESSION	1571 CREEKSIDE DR	NPDES		TP
A2	KID CARE DENTAL & OR	1300 E BIDWELL ST	RCRA NonGen / NLR	Lower	74, 0.014, WSW
A3	FAST SIGNS	1300 E BIDWELL ST ST	Sacramento Co. ML	Lower	74, 0.014, WSW
B4	GASTROENTEROLOGY MED	1580 CREEKSIDE DR ST	RCRA NonGen / NLR	Higher	108, 0.020, South
B5	MERCY MEDICAL GROUP	1580 CREEKSIDE DR ST	RCRA NonGen / NLR	Higher	108, 0.020, South
6	B RANDOLPH DDS, A PR	1621 CREEKSIDE DR ST	RCRA NonGen / NLR	Higher	197, 0.037, NE
C7	LESLIE'S SWIMMING PO	431 BLUE RAVINE RD	Sacramento Co. ML	Higher	279, 0.053, WNW
D8	BINGTAO LIN MD PC DB	1600 CREEKSIDE DR ST	RCRA NonGen / NLR	Lower	335, 0.063, SE
D9	FOLSOM ORTHOPAEDIC	1600 CREEKSIDE DR, #	Sacramento Co. ML	Lower	335, 0.063, SE
C10	AUTOZONE #5916	429 BLUE RAVINE RD	CERS HAZ WASTE, HAZNET, Sacramento Co. ML, CERS,...	Lower	383, 0.073, WNW
C11	AUTOZONE #5916	429 BLUE RAVINE RD	RCRA NonGen / NLR	Lower	383, 0.073, WNW
C12	KELLY-MOORE PAINT CO	435 BLUE RAVINE RD	RCRA NonGen / NLR	Lower	386, 0.073, WNW
C13	KELLY-MOORE PAINT CO	435 BLUE RAVINE RD	Sacramento Co. ML	Lower	386, 0.073, WNW
C14	KELLY-MOORE PAINT CO	435 BLUE RAVINE RD	CERS HAZ WASTE, HAZNET, CERS, HWTS	Lower	386, 0.073, WNW
E15	CHW MEDICAL FOUNDATI	1635 CREEKSIDE DR ST	RCRA NonGen / NLR	Higher	487, 0.092, ENE
F16	DIGNITY HEALTH MEDIC	1561 CREEKSIDE DR ST	RCRA NonGen / NLR	Lower	516, 0.098, SSW
F17	MERCY MEDICAL GROUP	1561 CREEKSIDE DR ST	RCRA NonGen / NLR	Lower	516, 0.098, SSW
F18	SACRAMENTO EAR NOSE	1561 CREEKSIDE DR ST	RCRA NonGen / NLR	Lower	516, 0.098, SSW
F19	MERCY MEDICAL GROUP	1561 CREEKSIDE DR ST	RCRA NonGen / NLR	Lower	516, 0.098, SSW
G20	MED 7 URGENT CARE CE	1201 E BIDWELL ST	RCRA NonGen / NLR	Lower	573, 0.109, WSW
G21	BLUE RAVINE BP INC	1198 E BIDWELL ST	EDR Hist Auto	Lower	589, 0.112, WSW
E22	MERCY HOSPITAL OF FO	1650 CREEKSIDE DR	RCRA-LQG, CERS HAZ WASTE, CERS TANKS, FINDS, ECHO,	Higher	653, 0.124, ENE
E23	MERCY HOSPITAL HM	1650 CREEKSIDE DR	UST	Higher	653, 0.124, ENE
E24	MERCY HOSPITAL OF FO	1650 CREEKSIDE DR	UST	Higher	653, 0.124, ENE
H25	HASSAN #1005	1024 E BIDWELL ST	Sacramento Co. ML, HWTS	Lower	658, 0.125, West
H26	HASSAN #1005	1024 E BIDWELL ST	UST	Lower	658, 0.125, West
H27	MARSZAL EDWARD R ENT	1024 E BIDWELL ST	EDR Hist Auto	Lower	658, 0.125, West
H28	BLUE RAVINE 76	1024 E BIDWELL ST	Sacramento Co. CS, HAZNET, HWTS	Lower	658, 0.125, West
H29	76 (CONOCOPHILLIPS)	1024 EAST BIDWELL ST	LUST, Cortese, CERS	Lower	658, 0.125, West
H30	TOSCO NORTHWEST CO N	1024 E BIDWELL ST	RCRA-SQG, FINDS, ECHO	Lower	658, 0.125, West
H31	HASSAN #1005	1024 E BIDWELL ST	RCRA NonGen / NLR	Lower	658, 0.125, West
H32	BLUE RAVINE 76 #2611	1024 E BIDWELL ST	UST	Lower	658, 0.125, West
H33	HASSAN #1005	1024 E BIDWELL ST	CERS HAZ WASTE, CERS TANKS, CERS	Lower	658, 0.125, West
H34	BLUE RAVINE 76	1024 E BIDWELL ST	RCRA NonGen / NLR	Lower	658, 0.125, West
H35	B. P. OIL COMPANY	1024 E BIDWELL ST	Sacramento Co. ML	Lower	658, 0.125, West
I36	FOLSOM SURGERY CENTE	1651 CREEKSIDE DR ST	Sacramento Co. ML, CERS	Higher	714, 0.135, NE
J37	CVS/PHARMACY #16474	430 BLUE RAVINE RD S	Sacramento Co. ML	Higher	724, 0.137, WNW
J38	EXPRESS STOP PHOTO (430 BLUE RAVINE	CERS HAZ WASTE, HAZNET, Sacramento Co. ML, CERS,...	Higher	724, 0.137, WNW
J39	CVS PHARMACY #16474	430 BLUE RAVINE RD S	RCRA-SQG, FINDS, ECHO	Higher	724, 0.137, WNW

MAPPED SITES SUMMARY

Target Property Address:
1571 CREEKSIDE DRIVE
FOLSOM, CA 95630

Click on Map ID to see full detail.

MAP ID	SITE NAME	ADDRESS	DATABASE ACRONYMS	RELATIVE ELEVATION	DIST (ft. & mi.) DIRECTION
J40	TARGET STORE T1098	430 BLUE RAVINE RD	RCRA-LQG	Higher	724, 0.137, WNW
J41	CVS PHARMACY #16474	430 BLUE RAVINE RD S	CERS HAZ WASTE, HWTS	Higher	724, 0.137, WNW
I42	SUTTER VALLEY MEDICA	1661 CREEKSIDE DR	RCRA NonGen / NLR	Higher	824, 0.156, NE
I43	SUTTER VALLEY MEDICA	1655 CREEKSIDE DR	RCRA NonGen / NLR	Higher	838, 0.159, NE
I44	SUTTER VALLEY MEDICA	1655 CREEKSIDE DR	HAZNET, Sacramento Co. ML, HWTS	Higher	838, 0.159, NE
K45	GREGORY J BORROWDALE	1568 CREEKSIDE DR	Sacramento Co. ML	Lower	907, 0.172, SSW
K46	RICHARD M KILMER DDS	1568 CREEKSIDE DR, #	Sacramento Co. ML	Lower	907, 0.172, SSW
K47	NORBERT G KORP DDS	1568 CREEKSIDE DR, #	Sacramento Co. ML	Lower	907, 0.172, SSW
K48	GORDON L DOUGLASS DD	1568 CREEKSIDE DR, #	Sacramento Co. ML	Lower	907, 0.172, SSW
K49	JAANA RAISLER, DDS	1568 CREEKSIDE DR	Sacramento Co. ML	Lower	907, 0.172, SSW
K50	LONGORIA DENTAL CORP	1568 CREEKSIDE DR ST	RCRA NonGen / NLR	Lower	907, 0.172, SSW
K51	LYNN S JUDD DDS INC	1568 CREEKSIDE DR 10	Sacramento Co. ML	Lower	907, 0.172, SSW
K52	MARSTON K WONG DDS	1568 CREEKSIDE DR 20	Sacramento Co. ML	Lower	907, 0.172, SSW
L53	FOLSOM ENDOSCOPY CEN	1671 CREEKSIDE DR #1	RCRA NonGen / NLR	Higher	920, 0.174, ENE
M54	WILLOW CREEK CLEANER	1011 E BIDWELL ST ST	DRYCLEANERS, Sacramento Co. ML, HWTS	Lower	935, 0.177, West
M55	VON HOUSEN #50	1011 E BIDWELL ST	Sacramento Co. ML	Lower	935, 0.177, West
M56	WILLOW CREEK CLEANER	1011 E BIDWELL ST ST	RCRA NonGen / NLR	Lower	935, 0.177, West
M57	SOUTHERN AUTO SUPPLY	1011 E BIDWELL ST	Sacramento Co. ML	Lower	935, 0.177, West
M58	PICTURE PERFECT	1011 E BIDWELL ST #1	Sacramento Co. ML	Lower	935, 0.177, West
M59	HANCOCK POOL SERVICE	1011 E BIDWELL ST 11	Sacramento Co. ML	Lower	935, 0.177, West
I60	BINGTAO LIN MD PC DB	1665 CREEKSIDE DR ST	RCRA NonGen / NLR	Higher	974, 0.184, NE
L61	MERCY HOSPITAL OF FO	1675 CREEKSIDE DR	AST	Higher	1028, 0.195, ENE
N62	THE ALLERGY CENTER @	785 HANA WY STE 102	RCRA NonGen / NLR	Lower	1056, 0.200, SE
N63	J PATRICK DUNBAR DDS	785 HANA WAY 104	Sacramento Co. ML	Lower	1056, 0.200, SE
N64	GEORGE D. CHEN D.D.S	785 HANA WAY STE 103	RCRA NonGen / NLR	Lower	1056, 0.200, SE
N65	SKELTON DDS INC DBA	785 HANA WAY STE 103	RCRA NonGen / NLR	Lower	1056, 0.200, SE
N66	FOLSOM DENTAL ESTHET	785 HANA WAY STE 103	Sacramento Co. ML	Lower	1056, 0.200, SE
N67	SCOTTA REIMAN DDS/MA	785 HANA ST 201	Sacramento Co. ML	Lower	1056, 0.200, SE
N68	MARVIN KOH DDS	785 HANA WAY STE 201	RCRA NonGen / NLR	Lower	1056, 0.200, SE
N69	KURT W THOMPSON DDS	785 HANA WAY 101	Sacramento Co. ML	Lower	1056, 0.200, SE
N70	HENNA SANDHU DDS COR	785 HANA WAY STE 204	RCRA NonGen / NLR	Lower	1056, 0.200, SE
M71	EXPRESSIONS IN DENTI	1001 E BIDWELL ST, #	Sacramento Co. ML	Lower	1146, 0.217, West
M72	SMOKELESS VAPOR LOUN	1001 E BIDWELL ST ST	Sacramento Co. ML	Lower	1146, 0.217, West
M73	BENEVENTO CHIROPRACT	1001 E BIDWELL ST 10	Sacramento Co. ML	Lower	1146, 0.217, West
M74	CRYSTAL G ANDERSON,	1001 E BIDWELL ST #1	Sacramento Co. ML	Lower	1146, 0.217, West
O75	HOMEGOODS 0522	1010 E BIDWELL ST	CERS HAZ WASTE, Sacramento Co. ML	Lower	1156, 0.219, WNW
O76	HOMEGOODS 0522	1010 E BIDWELL ST	RCRA NonGen / NLR	Lower	1156, 0.219, WNW
P77	COSMOPROF BEAUTY	1004 E BIDWELL ST #	CERS HAZ WASTE, HAZNET, Sacramento Co. ML, HWTS	Lower	1159, 0.220, West
P78	COSMOPROF BEAUTY	1004 E BIDWELL ST #	RCRA NonGen / NLR	Lower	1159, 0.220, West

MAPPED SITES SUMMARY

Target Property Address:
 1571 CREEKSIDE DRIVE
 FOLSOM, CA 95630

Click on Map ID to see full detail.

MAP ID	SITE NAME	ADDRESS	DATABASE ACRONYMS	RELATIVE ELEVATION	DIST (ft. & mi.) DIRECTION
Q79	DICK'S SPORTING GOOD	1003 E BIDWELL ST	RCRA NonGen / NLR	Lower	1172, 0.222, WSW
Q80	LUCKY'S 305	1003 E BIDWELL	RCRA-SQG, FINDS, ECHO	Lower	1172, 0.222, WSW
Q81	DICKS SPORTING GOODS	1003 E BIDWELL ST	CERS HAZ WASTE, CERS	Lower	1172, 0.222, WSW
Q82	DICK'S SPORTING GOOD	1003 E BIDWELL ST	Sacramento Co. ML	Lower	1172, 0.222, WSW
Q83	CVS PHARMACY #9923	1005 E BIDWELL ST	CERS HAZ WASTE	Lower	1296, 0.245, WSW
Q84	CVS PHARMACY #9923	1005 EAST BIDWELL ST	RCRA-LQG	Lower	1296, 0.245, WSW
Q85	CVS PHARMACY #9923	1005 E BIDWELL ST	Sacramento Co. ML	Lower	1296, 0.245, WSW
86	VON HOUSEN #50	703 E BIDWELL ST	Sacramento Co. CS, Sacramento Co. ML	Lower	2603, 0.493, West

OVERVIEW MAP - 7124195.2S



Target Property

Sites at elevations higher than or equal to the target property

Sites at elevations lower than the target property

Manufactured Gas Plants

National Priority List Sites

Dept. Defense Sites

Indian Reservations BIA

Power transmission lines

Special Flood Hazard Area (1%)

0.2% Annual Chance Flood Hazard

National Wetland Inventory

State Wetlands

Areas of Concern

0 1/4 1/2 1 Miles

This report includes Interactive Map Layers to display and/or hide map information. The legend includes only those icons for the default map view.

SITE NAME: Proposed Multifamily Apartments
 ADDRESS: 1571 Creekside Drive
 Folsom CA 95630
 LAT/LONG: 38.670235 / 121.148758

CLIENT: Terracon
 CONTACT: Santiago Calderon Sierra
 INQUIRY #: 7124195.2s
 DATE: September 21, 2022 9:19 am

DETAIL MAP - 7124195.2S

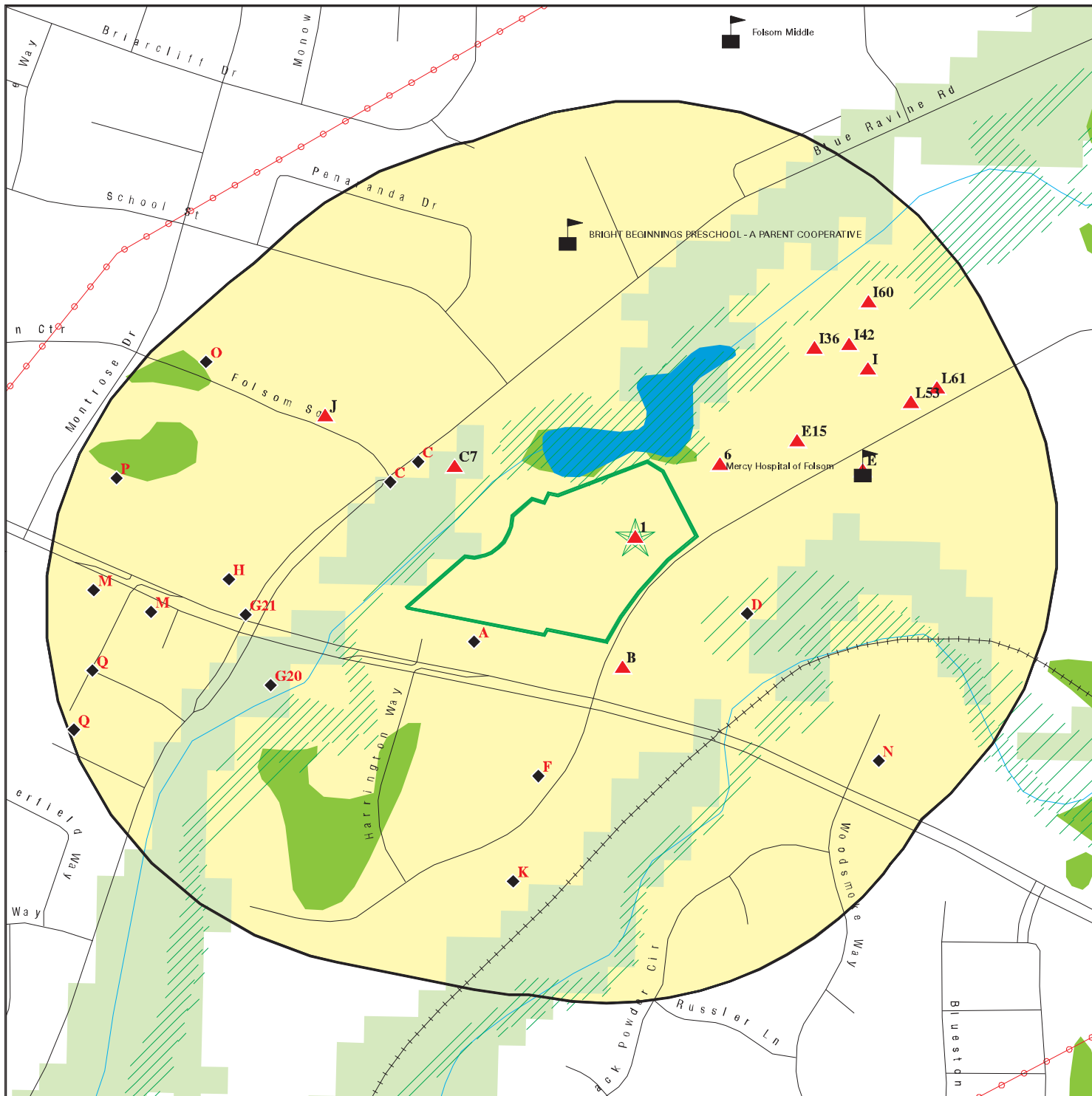

Target Property

Sites at elevations higher than or equal to the target property

Sites at elevations lower than the target property

Manufactured Gas Plants

Sensitive Receptors

National Priority List Sites

Dept. Defense Sites

Indian Reservations BIA

Power transmission lines

Special Flood Hazard Area (1%)

0.2% Annual Chance Flood Hazard

National Wetland Inventory

State Wetlands

Areas of Concern



This report includes Interactive Map Layers to display and/or hide map information. The legend includes only those icons for the default map view.

SITE NAME: Proposed Multifamily Apartments
 ADDRESS: 1571 Creekside Drive
 Folsom CA 95630
 LAT/LONG: 38.670235 / 121.148758

CLIENT: Terracon
 CONTACT: Santiago Calderon Sierra
 INQUIRY #: 7124195.2s
 DATE: September 21, 2022 9:20 am

MAP FINDINGS SUMMARY

Database	Search Distance (Miles)	Target Property	< 1/8	1/8 - 1/4	1/4 - 1/2	1/2 - 1	> 1	Total Plotted
STANDARD ENVIRONMENTAL RECORDS								
<i>Lists of Federal NPL (Superfund) sites</i>								
NPL	1.000		0	0	0	0	NR	0
Proposed NPL	1.000		0	0	0	0	NR	0
NPL LIENS	1.000		0	0	0	0	NR	0
<i>Lists of Federal Delisted NPL sites</i>								
Delisted NPL	1.000		0	0	0	0	NR	0
<i>Lists of Federal sites subject to CERCLA removals and CERCLA orders</i>								
FEDERAL FACILITY	0.500		0	0	0	NR	NR	0
SEMS	0.500		0	0	0	NR	NR	0
<i>Lists of Federal CERCLA sites with NFRAP</i>								
SEMS-ARCHIVE	0.500		0	0	0	NR	NR	0
<i>Lists of Federal RCRA facilities undergoing Corrective Action</i>								
CORRACTS	1.000		0	0	0	0	NR	0
<i>Lists of Federal RCRA TSD facilities</i>								
RCRA-TSDF	0.500		0	0	0	NR	NR	0
<i>Lists of Federal RCRA generators</i>								
RCRA-LQG	0.250		1	2	NR	NR	NR	3
RCRA-SQG	0.250		1	2	NR	NR	NR	3
RCRA-VSQG	0.250		0	0	NR	NR	NR	0
<i>Federal institutional controls / engineering controls registries</i>								
LUCIS	0.500		0	0	0	NR	NR	0
US ENG CONTROLS	0.500		0	0	0	NR	NR	0
US INST CONTROLS	0.500		0	0	0	NR	NR	0
<i>Federal ERNS list</i>								
ERNS	TP		NR	NR	NR	NR	NR	0
<i>Lists of state- and tribal (Superfund) equivalent sites</i>								
RESPONSE	1.000		0	0	0	0	NR	0
<i>Lists of state- and tribal hazardous waste facilities</i>								
ENVIROSTOR	1.000		0	0	0	0	NR	0
<i>Lists of state and tribal landfills and solid waste disposal facilities</i>								
SWF/LF	0.500		0	0	0	NR	NR	0

MAP FINDINGS SUMMARY

Database	Search Distance (Miles)	Target Property	< 1/8	1/8 - 1/4	1/4 - 1/2	1/2 - 1	> 1	Total Plotted
<i>Lists of state and tribal leaking storage tanks</i>								
LUST	0.500		1	0	0	NR	NR	1
INDIAN LUST	0.500		0	0	0	NR	NR	0
CPS-SLIC	0.500		0	0	0	NR	NR	0
Sacramento Co. CS	0.500		1	0	1	NR	NR	2
<i>Lists of state and tribal registered storage tanks</i>								
FEMA UST	0.250		0	0	NR	NR	NR	0
UST	0.250		4	0	NR	NR	NR	4
AST	0.250		0	1	NR	NR	NR	1
INDIAN UST	0.250		0	0	NR	NR	NR	0
<i>Lists of state and tribal voluntary cleanup sites</i>								
INDIAN VCP	0.500		0	0	0	NR	NR	0
VCP	0.500		0	0	0	NR	NR	0
<i>Lists of state and tribal brownfield sites</i>								
BROWNFIELDS	0.500		0	0	0	NR	NR	0
<u>ADDITIONAL ENVIRONMENTAL RECORDS</u>								
<i>Local Brownfield lists</i>								
US BROWNFIELDS	0.500		0	0	0	NR	NR	0
<i>Local Lists of Landfill / Solid Waste Disposal Sites</i>								
WMUDS/SWAT	0.500		0	0	0	NR	NR	0
SWRCY	0.500		0	0	0	NR	NR	0
HAULERS	TP		NR	NR	NR	NR	NR	0
INDIAN ODI	0.500		0	0	0	NR	NR	0
DEBRIS REGION 9	0.500		0	0	0	NR	NR	0
ODI	0.500		0	0	0	NR	NR	0
IHS OPEN DUMPS	0.500		0	0	0	NR	NR	0
<i>Local Lists of Hazardous waste / Contaminated Sites</i>								
US HIST CDL	TP		NR	NR	NR	NR	NR	0
HIST Cal-Sites	1.000		0	0	0	0	NR	0
SCH	0.250		0	0	NR	NR	NR	0
CDL	TP		NR	NR	NR	NR	NR	0
Toxic Pits	1.000		0	0	0	0	NR	0
CERS HAZ WASTE	0.250		4	6	NR	NR	NR	10
US CDL	TP		NR	NR	NR	NR	NR	0
AQUEOUS FOAM	TP		NR	NR	NR	NR	NR	0
PFAS	0.500		0	0	0	NR	NR	0
<i>Local Lists of Registered Storage Tanks</i>								
SWEEPS UST	0.250		0	0	NR	NR	NR	0
HIST UST	0.250		0	0	NR	NR	NR	0

MAP FINDINGS SUMMARY

Database	Search Distance (Miles)	Target Property	< 1/8	1/8 - 1/4	1/4 - 1/2	1/2 - 1	> 1	Total Plotted
CERS TANKS	0.250		2	0	NR	NR	NR	2
CA FID UST	0.250		0	0	NR	NR	NR	0
Local Land Records								
LIENS	TP		NR	NR	NR	NR	NR	0
LIENS 2	TP		NR	NR	NR	NR	NR	0
DEED	0.500		0	0	0	NR	NR	0
Records of Emergency Release Reports								
HMIRS	TP		NR	NR	NR	NR	NR	0
CHMIRS	TP		NR	NR	NR	NR	NR	0
LDS	TP		NR	NR	NR	NR	NR	0
MCS	TP		NR	NR	NR	NR	NR	0
SPILLS 90	TP		NR	NR	NR	NR	NR	0
Other Ascertainable Records								
RCRA NonGen / NLR	0.250		15	14	NR	NR	NR	29
FUDS	1.000		0	0	0	0	NR	0
DOD	1.000		0	0	0	0	NR	0
SCRD DRYCLEANERS	0.500		0	0	0	NR	NR	0
US FIN ASSUR	TP		NR	NR	NR	NR	NR	0
EPA WATCH LIST	TP		NR	NR	NR	NR	NR	0
2020 COR ACTION	0.250		0	0	NR	NR	NR	0
TSCA	TP		NR	NR	NR	NR	NR	0
TRIS	TP		NR	NR	NR	NR	NR	0
SSTS	TP		NR	NR	NR	NR	NR	0
ROD	1.000		0	0	0	0	NR	0
RMP	TP		NR	NR	NR	NR	NR	0
RAATS	TP		NR	NR	NR	NR	NR	0
PRP	TP		NR	NR	NR	NR	NR	0
PADS	TP		NR	NR	NR	NR	NR	0
ICIS	TP		NR	NR	NR	NR	NR	0
FTTS	TP		NR	NR	NR	NR	NR	0
MLTS	TP		NR	NR	NR	NR	NR	0
COAL ASH DOE	TP		NR	NR	NR	NR	NR	0
COAL ASH EPA	0.500		0	0	0	NR	NR	0
PCB TRANSFORMER	TP		NR	NR	NR	NR	NR	0
RADINFO	TP		NR	NR	NR	NR	NR	0
HIST FTTS	TP		NR	NR	NR	NR	NR	0
DOT OPS	TP		NR	NR	NR	NR	NR	0
CONSENT	1.000		0	0	0	0	NR	0
INDIAN RESERV	1.000		0	0	0	0	NR	0
FUSRAP	1.000		0	0	0	0	NR	0
UMTRA	0.500		0	0	0	NR	NR	0
LEAD SMELTERS	TP		NR	NR	NR	NR	NR	0
US AIRS	TP		NR	NR	NR	NR	NR	0
US MINES	0.250		0	0	NR	NR	NR	0
ABANDONED MINES	0.250		0	0	NR	NR	NR	0
FINDS	TP		NR	NR	NR	NR	NR	0
UXO	1.000		0	0	0	0	NR	0
ECHO	TP		NR	NR	NR	NR	NR	0

MAP FINDINGS SUMMARY

Database	Search Distance (Miles)	Target Property	< 1/8	1/8 - 1/4	1/4 - 1/2	1/2 - 1	> 1	Total Plotted
DOCKET HWC	TP		NR	NR	NR	NR	NR	0
FUELS PROGRAM	0.250		0	0	NR	NR	NR	0
CA BOND EXP. PLAN	1.000		0	0	0	0	NR	0
Cortese	0.500		1	0	0	NR	NR	1
CUPA Listings	0.250		0	0	NR	NR	NR	0
DRYCLEANERS	0.250		0	1	NR	NR	NR	1
EMI	TP		NR	NR	NR	NR	NR	0
ENF	TP		NR	NR	NR	NR	NR	0
Financial Assurance	TP		NR	NR	NR	NR	NR	0
HAZNET	TP		NR	NR	NR	NR	NR	0
ICE	TP		NR	NR	NR	NR	NR	0
HIST CORTESE	0.500		0	0	0	NR	NR	0
HWP	1.000		0	0	0	0	NR	0
HWT	0.250		0	0	NR	NR	NR	0
MINES	0.250		0	0	NR	NR	NR	0
Sacramento Co. ML	0.250		8	28	NR	NR	NR	36
MWMP	0.250		0	0	NR	NR	NR	0
NPDES	TP	1	NR	NR	NR	NR	NR	1
PEST LIC	TP		NR	NR	NR	NR	NR	0
PROC	0.500		0	0	0	NR	NR	0
Notify 65	1.000		0	0	0	0	NR	0
UIC	TP		NR	NR	NR	NR	NR	0
UIC GEO	TP		NR	NR	NR	NR	NR	0
WASTEWATER PITS	0.500		0	0	0	NR	NR	0
WDS	TP		NR	NR	NR	NR	NR	0
WIP	0.250		0	0	NR	NR	NR	0
MILITARY PRIV SITES	TP		NR	NR	NR	NR	NR	0
PROJECT	TP		NR	NR	NR	NR	NR	0
WDR	TP		NR	NR	NR	NR	NR	0
CIWQS	TP		NR	NR	NR	NR	NR	0
CERS	TP		NR	NR	NR	NR	NR	0
NON-CASE INFO	TP		NR	NR	NR	NR	NR	0
OTHER OIL GAS	TP		NR	NR	NR	NR	NR	0
PROD WATER PONDS	TP		NR	NR	NR	NR	NR	0
SAMPLING POINT	TP		NR	NR	NR	NR	NR	0
WELL STIM PROJ	TP		NR	NR	NR	NR	NR	0
MINES MRDS	TP		NR	NR	NR	NR	NR	0
HWTS	TP		NR	NR	NR	NR	NR	0

EDR HIGH RISK HISTORICAL RECORDS

EDR Exclusive Records

EDR MGP	1.000		0	0	0	0	NR	0
EDR Hist Auto	0.125		2	NR	NR	NR	NR	2
EDR Hist Cleaner	0.125		0	NR	NR	NR	NR	0

EDR RECOVERED GOVERNMENT ARCHIVES

Exclusive Recovered Govt. Archives

RGA LF	TP		NR	NR	NR	NR	NR	0
--------	----	--	----	----	----	----	----	---

MAP FINDINGS SUMMARY

<u>Database</u>	<u>Search Distance (Miles)</u>	<u>Target Property</u>	<u>< 1/8</u>	<u>1/8 - 1/4</u>	<u>1/4 - 1/2</u>	<u>1/2 - 1</u>	<u>> 1</u>	<u>Total Plotted</u>
RGA LUST	TP		NR	NR	NR	NR	NR	0
- Totals --		1	40	54	1	0	0	96

NOTES:

TP = Target Property

NR = Not Requested at this Search Distance

Sites may be listed in more than one database

Map ID
Direction
Distance
Elevation

MAP FINDINGS

Site

Database(s)

EDR ID Number
EPA ID Number

KID CARE DENTAL & ORTHODONTIC REEVES LAVALLEY DENTAL CORP (Continued)

1026491263

202 GPRA Corrective Action Baseline: No
Corrective Action Workload Universe: No
Subject to Corrective Action Universe: No
Non-TSDFs Where RCRA CA has Been Imposed Universe: No
TSDFs Potentially Subject to CA Under 3004 (u)/(v) Universe: No
TSDFs Only Subject to CA under Discretionary Auth Universe: No
Corrective Action Priority Ranking: No NCAPS ranking
Environmental Control Indicator: No
Institutional Control Indicator: No
Human Exposure Controls Indicator: N/A
Groundwater Controls Indicator: N/A
Significant Non-Complier Universe: No
Unaddressed Significant Non-Complier Universe: No
Addressed Significant Non-Complier Universe: No
Significant Non-Complier With a Compliance Schedule Universe: No
Handler Date of Last Change: 20200814
Recognized Trader-Importer: No
Recognized Trader-Exporter: No
Importer of Spent Lead Acid Batteries: No
Exporter of Spent Lead Acid Batteries: No
Recycler Activity Without Storage: No
Manifest Broker: No
Sub-Part P Indicator: No

Handler - Owner Operator:

Owner/Operator Indicator: Owner
Owner/Operator Name: REEVES LAVALLEY DDS CORP
Legal Status: Other
Owner/Operator Address: 3100 ZINFANDEL DR STE 400
Owner/Operator City,State,Zip: RANCHO CORDOVA, CA 95670
Owner/Operator Telephone: 844-616-5437

Owner/Operator Indicator: Operator
Owner/Operator Name: ANGEL TOBAR
Legal Status: Other
Owner/Operator Address: 3100 ZINFANDEL DR STE 400
Owner/Operator City,State,Zip: RANCHO CORDOVA, CA 95670
Owner/Operator Telephone: 844-616-5437

Historic Generators:

Receive Date: 20200803
Handler Name: KID CARE DENTAL & ORTHODONTIC REEVES LAVALLEY DENTAL CORP
Federal Waste Generator Description: Not a generator, verified
Large Quantity Handler of Universal Waste: No
Recognized Trader Importer: No
Recognized Trader Exporter: No
Spent Lead Acid Battery Importer: No
Spent Lead Acid Battery Exporter: No
Current Record: Yes

List of NAICS Codes and Descriptions:

NAICS Code: 621210
NAICS Description: OFFICES OF DENTISTS

Map ID
 Direction
 Distance
 Elevation

MAP FINDINGS

Site

Database(s)

EDR ID Number
 EPA ID Number

KID CARE DENTAL & ORTHODONTIC REEVES LAVALLEY DENTAL CORP (Continued)

1026491263

Facility Has Received Notices of Violations:
 Violations: No Violations Found

Evaluation Action Summary:
 Evaluations: No Evaluations Found

A3	FAST SIGNS	Sacramento Co. ML	S109034471
WSW	1300 E BIDWELL ST STE 125		N/A
< 1/8	FOLSOM, CA 95630		
0.014 mi.			
74 ft.	Site 2 of 2 in cluster A		
Relative:	Sacramento Co. ML:		
Lower	Name: FAST SIGNS		
Actual:	Address: 1300 E BIDWELL ST STE 125		
300 ft.	City,State,Zip: FOLSOM, CA 95630		
	WG Bill Code: I		

B4	GASTROENTEROLOGY MEDICAL CLINIC INC	RCRA NonGen / NLR	1024829920
South	1580 CREEKSIDE DR STE 220		CAL000364103
< 1/8	FOLSOM, CA 95630		
0.020 mi.			
108 ft.	Site 1 of 2 in cluster B		
Relative:	RCRA NonGen / NLR:		
Higher	Date Form Received by Agency: 20110527		
Actual:	Handler Name: GASTROENTEROLOGY MEDICAL CLINIC INC		
317 ft.	Handler Address: 1580 CREEKSIDE DR STE 220		
	Handler City,State,Zip: FOLSOM, CA 95630		
	EPA ID: CAL000364103		
	Contact Name: R WOLFE		
	Contact Address: 1580 CREEKSIDE DR STE 220		
	Contact City,State,Zip: FOLSOM, CA 95630		
	Contact Telephone: 916-983-4444		
	Contact Fax: 916-235-4102		
	Contact Email: RWOLFE@GASTROMEDCLINIC.COM		
	EPA Region: 09		
	Federal Waste Generator Description: Not a generator, verified		
	Active Site Indicator: Handler Activities		
	Mailing Address: 1580 CREEKSIDE DR STE 220		
	Mailing City,State,Zip: FOLSOM, CA 95630-0000		
	Owner Name: GASTROENTEROLOGY MEDICAL CLINIC INC		
	Owner Type: Other		
	Operator Name: R WOLFE		
	Operator Type: Other		
	Short-Term Generator Activity: No		
	Importer Activity: No		
	Mixed Waste Generator: No		
	Transporter Activity: No		
	Transfer Facility Activity: No		
	Recycler Activity with Storage: No		
	Small Quantity On-Site Burner Exemption: No		
	Smelting Melting and Refining Furnace Exemption: No		
	Underground Injection Control: No		

Map ID
Direction
Distance
Elevation

MAP FINDINGS

Site

Database(s)

EDR ID Number
EPA ID Number

GASTROENTEROLOGY MEDICAL CLINIC INC (Continued)

1024829920

Off-Site Waste Receipt:	No
Universal Waste Indicator:	Yes
Universal Waste Destination Facility:	Yes
Federal Universal Waste:	No
Active Site State-Reg Handler:	---
Hazardous Secondary Material Indicator:	N
Commercial TSD Indicator:	No
2018 GPRAs Permit Baseline:	Not on the Baseline
2018 GPRAs Renewals Baseline:	Not on the Baseline
202 GPRAs Corrective Action Baseline:	No
Corrective Action Workload Universe:	No
Subject to Corrective Action Universe:	No
Non-TSDs Where RCRA CA has Been Imposed Universe:	No
TSDs Potentially Subject to CA Under 3004 (u)/(v) Universe:	No
TSDs Only Subject to CA under Discretionary Auth Universe:	No
Corrective Action Priority Ranking:	No NCAPS ranking
Environmental Control Indicator:	No
Institutional Control Indicator:	No
Human Exposure Controls Indicator:	N/A
Groundwater Controls Indicator:	N/A
Significant Non-Complier Universe:	No
Unaddressed Significant Non-Complier Universe:	No
Addressed Significant Non-Complier Universe:	No
Significant Non-Complier With a Compliance Schedule Universe:	No
Handler Date of Last Change:	20180905
Recognized Trader-Importer:	No
Recognized Trader-Exporter:	No
Importer of Spent Lead Acid Batteries:	No
Exporter of Spent Lead Acid Batteries:	No
Recycler Activity Without Storage:	No
Manifest Broker:	No
Sub-Part P Indicator:	No

Handler - Owner Operator:

Owner/Operator Indicator:	Owner
Owner/Operator Name:	GASTROENTEROLOGY MEDICAL CLINIC INC
Legal Status:	Other
Owner/Operator Address:	1580 CREEKSIDE DR STE 220
Owner/Operator City,State,Zip:	FOLSOM, CA 95630-0000
Owner/Operator Telephone:	916-983-4444

Owner/Operator Indicator:	Operator
Owner/Operator Name:	R WOLFE
Legal Status:	Other
Owner/Operator Address:	1580 CREEKSIDE DR STE 220
Owner/Operator City,State,Zip:	FOLSOM, CA 95630
Owner/Operator Telephone:	916-983-4444

Historic Generators:

Receive Date:	20110527
Handler Name:	GASTROENTEROLOGY MEDICAL CLINIC INC
Federal Waste Generator Description:	Not a generator, verified
Large Quantity Handler of Universal Waste:	No
Recognized Trader Importer:	No
Recognized Trader Exporter:	No

Map ID
 Direction
 Distance
 Elevation

MAP FINDINGS

Site

Database(s)

EDR ID Number
 EPA ID Number

GASTROENTEROLOGY MEDICAL CLINIC INC (Continued)

1024829920

Spent Lead Acid Battery Importer: No
 Spent Lead Acid Battery Exporter: No
 Current Record: Yes

List of NAICS Codes and Descriptions:

NAICS Code: 621493
 NAICS Description: FREESTANDING AMBULATORY SURGICAL AND EMERGENCY CENTERS

Facility Has Received Notices of Violations:

Violations: No Violations Found

Evaluation Action Summary:

Evaluations: No Evaluations Found

B5
South
< 1/8
0.020 mi.
108 ft.

MERCY MEDICAL GROUP
1580 CREEKSIDE DR STE 250
FOLSOM, CA 95630

RCRA NonGen / NLR

1024851334
CAL000409807

Site 2 of 2 in cluster B

Relative:
Higher
Actual:
317 ft.

RCRA NonGen / NLR:

Date Form Received by Agency: 20150901
 Handler Name: MERCY MEDICAL GROUP
 Handler Address: 1580 CREEKSIDE DR STE 250
 Handler City,State,Zip: FOLSOM, CA 95630
 EPA ID: CAL000409807
 Contact Name: KIM SANDOVAL
 Contact Address: 3400 DATA DR
 Contact City,State,Zip: RANCHO CORDOVA, CA 95670
 Contact Telephone: 916-379-2952
 Contact Fax: 916-858-7127
 Contact Email: KIMBERLY.SANDOVAL@DIGNITYHEALTH.ORG
 EPA Region: 09
 Federal Waste Generator Description: Not a generator, verified
 Active Site Indicator: Handler Activities
 Mailing Address: 3400 DATA DRIVE
 Mailing City,State,Zip: RANCHO CORDOVA, CA 95670-0000
 Owner Name: DIGNTIY HEALTH MEDICAL FOUNDATION
 Owner Type: Other
 Operator Name: KIM SANDOVAL
 Operator Type: Other
 Short-Term Generator Activity: No
 Importer Activity: No
 Mixed Waste Generator: No
 Transporter Activity: No
 Transfer Facility Activity: No
 Recycler Activity with Storage: No
 Small Quantity On-Site Burner Exemption: No
 Smelting Melting and Refining Furnace Exemption: No
 Underground Injection Control: No
 Off-Site Waste Receipt: No
 Universal Waste Indicator: Yes
 Universal Waste Destination Facility: Yes
 Federal Universal Waste: No
 Active Site State-Reg Handler: ---

Map ID
 Direction
 Distance
 Elevation

MAP FINDINGS

Site

Database(s)

EDR ID Number
 EPA ID Number

MERCY MEDICAL GROUP (Continued)

1024851334

Hazardous Secondary Material Indicator:	N
Commercial TSD Indicator:	No
2018 GPRA Permit Baseline:	Not on the Baseline
2018 GPRA Renewals Baseline:	Not on the Baseline
202 GPRA Corrective Action Baseline:	No
Corrective Action Workload Universe:	No
Subject to Corrective Action Universe:	No
Non-TSDs Where RCRA CA has Been Imposed Universe:	No
TSDs Potentially Subject to CA Under 3004 (u)/(v) Universe:	No
TSDs Only Subject to CA under Discretionary Auth Universe:	No
Corrective Action Priority Ranking:	No NCAPS ranking
Environmental Control Indicator:	No
Institutional Control Indicator:	No
Human Exposure Controls Indicator:	N/A
Groundwater Controls Indicator:	N/A
Significant Non-Complier Universe:	No
Unaddressed Significant Non-Complier Universe:	No
Addressed Significant Non-Complier Universe:	No
Significant Non-Complier With a Compliance Schedule Universe:	No
Handler Date of Last Change:	20180906
Recognized Trader-Importer:	No
Recognized Trader-Exporter:	No
Importer of Spent Lead Acid Batteries:	No
Exporter of Spent Lead Acid Batteries:	No
Recycler Activity Without Storage:	No
Manifest Broker:	No
Sub-Part P Indicator:	No

Handler - Owner Operator:

Owner/Operator Indicator:	Owner
Owner/Operator Name:	DIGNTIY HEALTH MEDICAL FOUNDATION
Legal Status:	Other
Owner/Operator Address:	3400 DATA DR
Owner/Operator City,State,Zip:	RANCHO CORDOVA, CA 95670-0000
Owner/Operator Telephone:	916-379-2952

Owner/Operator Indicator:	Operator
Owner/Operator Name:	KIM SANDOVAL
Legal Status:	Other
Owner/Operator Address:	3400 DATA DR
Owner/Operator City,State,Zip:	RANCHO CORDOVA, CA 95670
Owner/Operator Telephone:	916-379-2952

Historic Generators:

Receive Date:	20150901
Handler Name:	MERCY MEDICAL GROUP
Federal Waste Generator Description:	Not a generator, verified
Large Quantity Handler of Universal Waste:	No
Recognized Trader Importer:	No
Recognized Trader Exporter:	No
Spent Lead Acid Battery Importer:	No
Spent Lead Acid Battery Exporter:	No
Current Record:	Yes

Map ID
 Direction
 Distance
 Elevation

MAP FINDINGS

Site

Database(s)

EDR ID Number
 EPA ID Number

MERCY MEDICAL GROUP (Continued)

1024851334

List of NAICS Codes and Descriptions:

NAICS Code: 621493
 NAICS Description: FREESTANDING AMBULATORY SURGICAL AND EMERGENCY CENTERS

Facility Has Received Notices of Violations:

Violations: No Violations Found

Evaluation Action Summary:

Evaluations: No Evaluations Found

6
NE
 < 1/8
 0.037 mi.
 197 ft.

B RANDOLPH DDS, A PROFESSIONAL DENTAL
1621 CREEKSIDE DR STE 101
FOLSOM, CA 95630

RCRA NonGen / NLR

1024797849
CAL000191865

Relative:
Higher
Actual:
313 ft.

RCRA NonGen / NLR:	
Date Form Received by Agency:	20000922
Handler Name:	B RANDOLPH DDS, A PROFESSIONAL DENTAL
Handler Address:	1621 CREEKSIDE DR STE 101
Handler City,State,Zip:	FOLSOM, CA 95630-0000
EPA ID:	CAL000191865
Contact Name:	BRENDA JESKE
Contact Address:	1621 CREEKSIDE DR STE 101
Contact City,State,Zip:	FOLSOM, CA 95630
Contact Telephone:	916-984-6747
Contact Fax:	000-000-0000
Contact Email:	BOOKKEEPING@THETOOTHSTATION.COM
EPA Region:	09
Federal Waste Generator Description:	Not a generator, verified
Active Site Indicator:	Handler Activities
Mailing Address:	1621 CREEKSIDE DR STE 101
Mailing City,State,Zip:	FOLSOM, CA 95630-0000
Owner Name:	B RANDOLPH DDS A PROFESSIONAL
Owner Type:	Other
Operator Name:	BRENDA JESKE
Operator Type:	Other
Short-Term Generator Activity:	No
Importer Activity:	No
Mixed Waste Generator:	No
Transporter Activity:	No
Transfer Facility Activity:	No
Recycler Activity with Storage:	No
Small Quantity On-Site Burner Exemption:	No
Smelting Melting and Refining Furnace Exemption:	No
Underground Injection Control:	No
Off-Site Waste Receipt:	No
Universal Waste Indicator:	Yes
Universal Waste Destination Facility:	Yes
Federal Universal Waste:	No
Active Site State-Reg Handler:	---
Hazardous Secondary Material Indicator:	N
Commercial TSD Indicator:	No
2018 GPRA Permit Baseline:	Not on the Baseline
2018 GPRA Renewals Baseline:	Not on the Baseline

Map ID
 Direction
 Distance
 Elevation

MAP FINDINGS

Site

Database(s)

EDR ID Number
 EPA ID Number

B RANDOLPH DDS, A PROFESSIONAL DENTAL (Continued)

1024797849

202 GPRA Corrective Action Baseline:	No
Corrective Action Workload Universe:	No
Subject to Corrective Action Universe:	No
Non-TSDFs Where RCRA CA has Been Imposed Universe:	No
TSDFs Potentially Subject to CA Under 3004 (u)/(v) Universe:	No
TSDFs Only Subject to CA under Discretionary Auth Universe:	No
Corrective Action Priority Ranking:	No NCAPS ranking
Environmental Control Indicator:	No
Institutional Control Indicator:	No
Human Exposure Controls Indicator:	N/A
Groundwater Controls Indicator:	N/A
Significant Non-Complier Universe:	No
Unaddressed Significant Non-Complier Universe:	No
Addressed Significant Non-Complier Universe:	No
Significant Non-Complier With a Compliance Schedule Universe:	No
Handler Date of Last Change:	20180905
Recognized Trader-Importer:	No
Recognized Trader-Exporter:	No
Importer of Spent Lead Acid Batteries:	No
Exporter of Spent Lead Acid Batteries:	No
Recycler Activity Without Storage:	No
Manifest Broker:	No
Sub-Part P Indicator:	No

Handler - Owner Operator:

Owner/Operator Indicator:	Owner
Owner/Operator Name:	B RANDOLPH DDS A PROFESSIONAL
Legal Status:	Other
Owner/Operator Address:	1621 CREEKSIDE DR STE 101
Owner/Operator City,State,Zip:	FOLSOM, CA 95630-0000
Owner/Operator Telephone:	916-984-6747

Owner/Operator Indicator:	Operator
Owner/Operator Name:	BRENDA JESKE
Legal Status:	Other
Owner/Operator Address:	1621 CREEKSIDE DR STE 101
Owner/Operator City,State,Zip:	FOLSOM, CA 95630
Owner/Operator Telephone:	916-984-6747

Historic Generators:

Receive Date:	20000922
Handler Name:	B RANDOLPH DDS, A PROFESSIONAL DENTAL
Federal Waste Generator Description:	Not a generator, verified
Large Quantity Handler of Universal Waste:	No
Recognized Trader Importer:	No
Recognized Trader Exporter:	No
Spent Lead Acid Battery Importer:	No
Spent Lead Acid Battery Exporter:	No
Current Record:	Yes

List of NAICS Codes and Descriptions:

NAICS Code:	62121
NAICS Description:	OFFICES OF DENTISTS

Map ID
 Direction
 Distance
 Elevation

MAP FINDINGS

Site

Database(s)

EDR ID Number
 EPA ID Number

BINGTAO LIN MD PC DBA ORTHO GEN PAIN MGMT (Continued)

1026490777

Off-Site Waste Receipt:	No
Universal Waste Indicator:	No
Universal Waste Destination Facility:	No
Federal Universal Waste:	No
Active Site State-Reg Handler:	---
Hazardous Secondary Material Indicator:	N
Commercial TSD Indicator:	No
2018 GPRC Permit Baseline:	Not on the Baseline
2018 GPRC Renewals Baseline:	Not on the Baseline
202 GPRC Corrective Action Baseline:	No
Corrective Action Workload Universe:	No
Subject to Corrective Action Universe:	No
Non-TSDs Where RCRA CA has Been Imposed Universe:	No
TSDs Potentially Subject to CA Under 3004 (u)/(v) Universe:	No
TSDs Only Subject to CA under Discretionary Auth Universe:	No
Corrective Action Priority Ranking:	No NCAPS ranking
Environmental Control Indicator:	No
Institutional Control Indicator:	No
Human Exposure Controls Indicator:	N/A
Groundwater Controls Indicator:	N/A
Significant Non-Complier Universe:	No
Unaddressed Significant Non-Complier Universe:	No
Addressed Significant Non-Complier Universe:	No
Significant Non-Complier With a Compliance Schedule Universe:	No
Handler Date of Last Change:	20200710
Recognized Trader-Importer:	No
Recognized Trader-Exporter:	No
Importer of Spent Lead Acid Batteries:	No
Exporter of Spent Lead Acid Batteries:	No
Recycler Activity Without Storage:	No
Manifest Broker:	No
Sub-Part P Indicator:	No

Handler - Owner Operator:

Owner/Operator Indicator:	Operator
Owner/Operator Name: KATIE SANDOVAL	
Legal Status:	Other
Owner/Operator Address:	1600 CREEKSIDE DR STE 2400
Owner/Operator City,State,Zip:	FOLSOM, CA 95630
Owner/Operator Telephone:	916-805-5991

Owner/Operator Indicator:	Owner
Owner/Operator Name: BINGTAO LIN MD PC	
Legal Status:	Other
Owner/Operator Address:	1600 CREEKSIDE DR STE 2400
Owner/Operator City,State,Zip:	FOLSOM, CA 95630
Owner/Operator Telephone:	916-932-4163

Historic Generators:

Receive Date:	20200707
Handler Name:	BINGTAO LIN MD PC DBA ORTHO GEN PAIN MGMT
Federal Waste Generator Description:	Not a generator, verified
Large Quantity Handler of Universal Waste:	No
Recognized Trader Importer:	No
Recognized Trader Exporter:	No

Map ID
 Direction
 Distance
 Elevation

MAP FINDINGS

Site

Database(s)

EDR ID Number
 EPA ID Number

BINGTAO LIN MD PC DBA ORTHO GEN PAIN MGMT (Continued)

1026490777

Spent Lead Acid Battery Importer: No
 Spent Lead Acid Battery Exporter: No
 Current Record: Yes

List of NAICS Codes and Descriptions:

NAICS Code: 621399
 NAICS Description: OFFICES OF ALL OTHER MISCELLANEOUS HEALTH PRACTITIONERS

Facility Has Received Notices of Violations:

Violations: No Violations Found

Evaluation Action Summary:

Evaluations: No Evaluations Found

**D9
 SE
 < 1/8
 0.063 mi.
 335 ft.**

**FOLSOM ORTHOPAEDIC
 1600 CREEKSIDE DR, #1400
 FOLSOM, CA 95630**

**Sacramento Co. ML S100862289
 N/A**

Site 2 of 2 in cluster D

**Relative:
 Lower
 Actual:
 308 ft.**

Sacramento Co. ML:
 Name: FOLSOM ORTHOPAEDIC
 Address: 1600 CREEKSIDE DR, #1400
 City,State,Zip: FOLSOM, CA 95630
 WG Bill Code: I

**C10
 WNW
 < 1/8
 0.073 mi.
 383 ft.**

**AUTOZONE #5916
 429 BLUE RAVINE RD
 FOLSOM, CA 95630**

**CERS HAZ WASTE S113105461
 HAZNET N/A
 Sacramento Co. ML
 CERS
 HWTS**

Site 2 of 6 in cluster C

**Relative:
 Lower
 Actual:
 310 ft.**

CERS HAZ WASTE:
 Name: AUTOZONE #5916
 Address: 429 BLUE RAVINE RD
 City,State,Zip: FOLSOM, CA 95630
 Site ID: 387298
 CERS ID: 10139885
 CERS Description: Hazardous Waste Generator

HAZNET:

Name: AUTOZONE #5916
 Address: 429 BLUE RAVINE RD
 City,State,Zip: FOLSOM, CA 956300000
 Contact: BRYAN BLAIR
 Telephone: 9014957217
 Mailing Address: DEPT 8190 123 SOUTH FRONT STREET

Year: 2021
 Gepaid: CAL000207283
 TSD EPA ID: UTD981552177
 CA Waste Code: 223 - Unspecified oil-containing waste
 Disposal Method: H040 - Incineration--Thermal Destruction Other Than Use As A Fuel

Map ID
 Direction
 Distance
 Elevation

MAP FINDINGS

Site

Database(s)

EDR ID Number
 EPA ID Number

AUTOZONE #5916 (Continued)

S113105461

Tons:	0.05
Year:	2021
Gepaid:	CAL000207283
TSD EPA ID:	NVD980895338
CA Waste Code:	181 - Other inorganic solid waste
Disposal Method:	H141 - Storage, Bulking, And/Or Transfer Off Site--No Treatment/Reovery (H010-H129) Or (H131-H135)
Tons:	0.002
Year:	2021
Gepaid:	CAL000207283
TSD EPA ID:	CAT080013352
CA Waste Code:	223 - Unspecified oil-containing waste
Disposal Method:	H039 - Other Recovery Of Reclamation For Reuse Including Acid Regeneration, Organics Recovery Ect
Tons:	0.0834
Year:	2021
Gepaid:	CAL000207283
TSD EPA ID:	NVD980895338
CA Waste Code:	331 - Off-specification, aged or surplus organics
Disposal Method:	H141 - Storage, Bulking, And/Or Transfer Off Site--No Treatment/Reovery (H010-H129) Or (H131-H135)
Tons:	0.038
Year:	2021
Gepaid:	CAL000207283
TSD EPA ID:	CAD980675276
CA Waste Code:	181 - Other inorganic solid waste
Disposal Method:	H132 - Landfill Or Surface Impoundment That Will Be Closed As Landfill(To Include On-Site Treatment And/Or Stabilization)
Tons:	0.1
Year:	2021
Gepaid:	CAL000207283
TSD EPA ID:	CAD980884183
CA Waste Code:	214 - Unspecified solvent mixture
Disposal Method:	H141 - Storage, Bulking, And/Or Transfer Off Site--No Treatment/Reovery (H010-H129) Or (H131-H135)
Tons:	0.0175
Year:	2021
Gepaid:	CAL000207283
TSD EPA ID:	AZR000521146
CA Waste Code:	352 - Other organic solids
Disposal Method:	H141 - Storage, Bulking, And/Or Transfer Off Site--No Treatment/Reovery (H010-H129) Or (H131-H135)
Tons:	0.05
Year:	2021
Gepaid:	CAL000207283
TSD EPA ID:	AZR000521146
CA Waste Code:	331 - Off-specification, aged or surplus organics
Disposal Method:	H141 - Storage, Bulking, And/Or Transfer Off Site--No Treatment/Reovery (H010-H129) Or (H131-H135)
Tons:	0.0495

Map ID
Direction
Distance
Elevation

MAP FINDINGS

Site

Database(s)

EDR ID Number
EPA ID Number

AUTOZONE #5916 (Continued)

S113105461

Year: 2020
Gepaid: CAL000207283
TSD EPA ID: CAD059494310
CA Waste Code: 352 - Other organic solids
Disposal Method: H141 - Storage, Bulking, And/Or Transfer Off Site--No Treatment/Reovery (H010-H129) Or (H131-H135)
Tons: 0.05

Year: 2020
Gepaid: CAL000207283
TSD EPA ID: CAD980675276
CA Waste Code: 181 - Other inorganic solid waste
Disposal Method: H132 - Landfill Or Surface Impoundment That Will Be Closed As Landfill(To Include On-Site Treatment And/Or Stabilization)
Tons: 0.05

[Click this hyperlink](#) while viewing on your computer to access 51 additional CA HAZNET: record(s) in the EDR Site Report.

Detail Two:

Year: 2018
EM Manifest ID: 010791834FLE20170920_D_1
Shipment Date: 9/20/2017
Receipt Date: 10/11/2017
Manifest Number: 010791834FLE
Generator EPA ID: CAL000207283
Name: AUTOZONE # 5916
Transporter 1 EPA ID: MNS000110924
Transporter 2 EPA ID: NED986382133
TSD EPA ID: CAD980895338
TSD Name: 21ST CENTURY EMN LLC

HAZNET:

Year: 2019
EM Manifest ID: 308767
Generator EPA ID: CAL000207283
Shipment Date: 2019-02-15
Manifest Number: 012951897FLE
Line Number: 1
Method Code: H141
Quantity Tons: 0.01300
Quantity Waste: 26.000000
Quantity Unit: P
Number of Containers: 1
Type of Container: Fiber or plastic boxes, cartons, cases
Quantity Type: Pounds
Federal Code: D001

Year: 2019
EM Manifest ID: 308767
Generator EPA ID: CAL000207283
Shipment Date: 2019-02-15
Manifest Number: 012951897FLE
Line Number: 1
Method Code: H141
Quantity Tons: 0.01300

Map ID
Direction
Distance
Elevation

MAP FINDINGS

Site

Database(s)

EDR ID Number
EPA ID Number

AUTOZONE #5916 (Continued)

S113105461

Quantity Waste: 26.000000
Quantity Unit: P
Number of Containers: 1
Type of Container: Fiber or plastic boxes, cartons, cases
Quantity Type: Pounds
Federal Code: D005

Year: 2019
EM Manifest ID: 308767
Generator EPA ID: CAL000207283
Shipment Date: 2019-02-15
Manifest Number: 012951897FLE
Line Number: 1
Method Code: H141
Quantity Tons: 0.01300
Quantity Waste: 26.000000
Quantity Unit: P
Number of Containers: 1
Type of Container: Fiber or plastic boxes, cartons, cases
Quantity Type: Pounds
Federal Code: D007

Year: 2019
EM Manifest ID: 308767
Generator EPA ID: CAL000207283
Shipment Date: 2019-02-15
Manifest Number: 012951897FLE
Line Number: 1
Method Code: H141
Quantity Tons: 0.01300
Quantity Waste: 26.000000
Quantity Unit: P
Number of Containers: 1
Type of Container: Fiber or plastic boxes, cartons, cases
Quantity Type: Pounds
Federal Code: D035

Year: 2019
EM Manifest ID: 7da4c9eb-1e67-4103-b112-2524c3754366
Generator EPA ID: CAL000207283
Shipment Date: 2019-06-24
Manifest Number: 013403059FLE
Line Number: 1
Method Code: H141
Quantity Tons: 0.02100
Quantity Waste: 42.000000
Quantity Unit: P
Number of Containers: 1
Type of Container: Fiber or plastic boxes, cartons, cases
Quantity Type: Pounds
Federal Code: D002

Year: 2019
EM Manifest ID: 7da4c9eb-1e67-4103-b112-2524c3754366
Generator EPA ID: CAL000207283
Shipment Date: 2019-06-24
Manifest Number: 013403059FLE

Map ID
Direction
Distance
Elevation

MAP FINDINGS

Site

Database(s)

EDR ID Number
EPA ID Number

AUTOZONE #5916 (Continued)

S113105461

Line Number: 2
Method Code: H141
Quantity Tons: 0.00100
Quantity Waste: 2.000000
Quantity Unit: P
Number of Containers: 1
Type of Container: Fiber or plastic boxes, cartons, cases
Quantity Type: Pounds
Federal Code: D008

Year: 2020
EM Manifest ID: 869850
Generator EPA ID: CAL000207283
Shipment Date: 2019-06-24
Manifest Number: 013403060FLE
Line Number: 1
Method Code: H141
Quantity Tons: 0.00150
Quantity Waste: 3.000000
Quantity Unit: P
Number of Containers: 1
Type of Container: Fiber or plastic boxes, cartons, cases
Quantity Type: Pounds
Federal Code: D001

Year: 2020
EM Manifest ID: 869850
Generator EPA ID: CAL000207283
Shipment Date: 2019-06-24
Manifest Number: 013403060FLE
Line Number: 1
Method Code: H141
Quantity Tons: 0.00150
Quantity Waste: 3.000000
Quantity Unit: P
Number of Containers: 1
Type of Container: Fiber or plastic boxes, cartons, cases
Quantity Type: Pounds
Federal Code: D005

Year: 2020
EM Manifest ID: 869850
Generator EPA ID: CAL000207283
Shipment Date: 2019-06-24
Manifest Number: 013403060FLE
Line Number: 1
Method Code: H141
Quantity Tons: 0.00150
Quantity Waste: 3.000000
Quantity Unit: P
Number of Containers: 1
Type of Container: Fiber or plastic boxes, cartons, cases
Quantity Type: Pounds
Federal Code: D007

Year: 2020
EM Manifest ID: 869850

Map ID
Direction
Distance
Elevation

MAP FINDINGS

Site

Database(s)

EDR ID Number
EPA ID Number

AUTOZONE #5916 (Continued)

S113105461

Generator EPA ID: CAL000207283
Shipment Date: 2019-06-24
Manifest Number: 013403060FLE
Line Number: 1
Method Code: H141
Quantity Tons: 0.00150
Quantity Waste: 3.000000
Quantity Unit: P
Number of Containers: 1
Type of Container: Fiber or plastic boxes, cartons, cases
Quantity Type: Pounds
Federal Code: D035

Year: 2020
EM Manifest ID: 911430
Generator EPA ID: CAL000207283
Shipment Date: 2019-12-09
Manifest Number: 013692924FLE
Line Number: 1
Method Code: H141
Quantity Tons: 0.00100
Quantity Waste: 2.000000
Quantity Unit: P
Number of Containers: 1
Type of Container: Fiber or plastic boxes, cartons, cases
Quantity Type: Pounds
Federal Code: D008

Year: 2020
EM Manifest ID: 5ff89cb6-486b-47bd-842b-c1a7e44af7da
Generator EPA ID: CAL000207283
Shipment Date: 2020-04-16
Manifest Number: 014030141FLE
Line Number: 1
Method Code: H141
Quantity Tons: 0.00750
Quantity Waste: 15.000000
Quantity Unit: P
Number of Containers: 1
Type of Container: Fiber or plastic boxes, cartons, cases
Quantity Type: Pounds
Federal Code: D001

Year: 2020
EM Manifest ID: 5ff89cb6-486b-47bd-842b-c1a7e44af7da
Generator EPA ID: CAL000207283
Shipment Date: 2020-04-16
Manifest Number: 014030141FLE
Line Number: 1
Method Code: H141
Quantity Tons: 0.00750
Quantity Waste: 15.000000
Quantity Unit: P
Number of Containers: 1
Type of Container: Fiber or plastic boxes, cartons, cases
Quantity Type: Pounds
Federal Code: D005

Map ID
Direction
Distance
Elevation

MAP FINDINGS

Site

Database(s)

EDR ID Number
EPA ID Number

AUTOZONE #5916 (Continued)

S113105461

Year: 2020
EM Manifest ID: 5ff89cb6-486b-47bd-842b-c1a7e44af7da
Generator EPA ID: CAL000207283
Shipment Date: 2020-04-16
Manifest Number: 014030141FLE
Line Number: 1
Method Code: H141
Quantity Tons: 0.00750
Quantity Waste: 15.000000
Quantity Unit: P
Number of Containers: 1
Type of Container: Fiber or plastic boxes, cartons, cases
Quantity Type: Pounds
Federal Code: D007

Year: 2020
EM Manifest ID: 5ff89cb6-486b-47bd-842b-c1a7e44af7da
Generator EPA ID: CAL000207283
Shipment Date: 2020-04-16
Manifest Number: 014030141FLE
Line Number: 1
Method Code: H141
Quantity Tons: 0.00750
Quantity Waste: 15.000000
Quantity Unit: P
Number of Containers: 1
Type of Container: Fiber or plastic boxes, cartons, cases
Quantity Type: Pounds
Federal Code: D035

Year: 2020
EM Manifest ID: 4ae85d63-cf42-46eb-9f7c-1b0ac840364c
Generator EPA ID: CAL000207283
Shipment Date: 2020-04-16
Manifest Number: 014030142FLE
Line Number: 1
Method Code: H141
Quantity Tons: 0.00400
Quantity Waste: 8.000000
Quantity Unit: P
Number of Containers: 1
Type of Container: Fiber or plastic boxes, cartons, cases
Quantity Type: Pounds
Federal Code: D001

Year: 2020
EM Manifest ID: 4ae85d63-cf42-46eb-9f7c-1b0ac840364c
Generator EPA ID: CAL000207283
Shipment Date: 2020-04-16
Manifest Number: 014030142FLE
Line Number: 1
Method Code: H141
Quantity Tons: 0.00400
Quantity Waste: 8.000000
Quantity Unit: P
Number of Containers: 1
Type of Container: Fiber or plastic boxes, cartons, cases

Map ID
Direction
Distance
Elevation

MAP FINDINGS

Site

Database(s)

EDR ID Number
EPA ID Number

AUTOZONE #5916 (Continued)

S113105461

Quantity Type:	Pounds
Federal Code:	D035
Year:	2020
EM Manifest ID:	4ae85d63-cf42-46eb-9f7c-1b0ac840364c
Generator EPA ID:	CAL000207283
Shipment Date:	2020-04-16
Manifest Number:	014030142FLE
Line Number:	2
Method Code:	H141
Quantity Tons:	0.00600
Quantity Waste:	12.000000
Quantity Unit:	P
Number of Containers:	1
Type of Container:	Fiber or plastic boxes, cartons, cases
Quantity Type:	Pounds
Federal Code:	D008
Year:	2020
EM Manifest ID:	3b4b481f-49b2-4e5c-ac26-aed295581640
Generator EPA ID:	CAL000207283
Shipment Date:	2020-06-09
Manifest Number:	007551891SKS
Line Number:	1
Method Code:	H040
Quantity Tons:	0.05000
Quantity Waste:	100.000000
Quantity Unit:	P
Number of Containers:	1
Type of Container:	Metal drums, barrels, kegs
Quantity Type:	Pounds
Federal Code:	D001
Year:	2020
EM Manifest ID:	3b4b481f-49b2-4e5c-ac26-aed295581640
Generator EPA ID:	CAL000207283
Shipment Date:	2020-06-09
Manifest Number:	007551891SKS
Line Number:	1
Method Code:	H040
Quantity Tons:	0.05000
Quantity Waste:	100.000000
Quantity Unit:	P
Number of Containers:	1
Type of Container:	Metal drums, barrels, kegs
Quantity Type:	Pounds
Federal Code:	D005
Year:	2020
EM Manifest ID:	3b4b481f-49b2-4e5c-ac26-aed295581640
Generator EPA ID:	CAL000207283
Shipment Date:	2020-06-09
Manifest Number:	007551891SKS
Line Number:	1
Method Code:	H040
Quantity Tons:	0.05000
Quantity Waste:	100.000000

Map ID
Direction
Distance
Elevation

MAP FINDINGS

Site

Database(s)

EDR ID Number
EPA ID Number

AUTOZONE #5916 (Continued)

S113105461

Quantity Unit:	P
Number of Containers:	1
Type of Container:	Metal drums, barrels, kegs
Quantity Type:	Pounds
Federal Code:	D007
Year:	2020
EM Manifest ID:	3b4b481f-49b2-4e5c-ac26-aed295581640
Generator EPA ID:	CAL000207283
Shipment Date:	2020-06-09
Manifest Number:	007551891SKS
Line Number:	1
Method Code:	H040
Quantity Tons:	0.05000
Quantity Waste:	100.000000
Quantity Unit:	P
Number of Containers:	1
Type of Container:	Metal drums, barrels, kegs
Quantity Type:	Pounds
Federal Code:	D008
Year:	2020
EM Manifest ID:	3b4b481f-49b2-4e5c-ac26-aed295581640
Generator EPA ID:	CAL000207283
Shipment Date:	2020-06-09
Manifest Number:	007551891SKS
Line Number:	1
Method Code:	H040
Quantity Tons:	0.05000
Quantity Waste:	100.000000
Quantity Unit:	P
Number of Containers:	1
Type of Container:	Metal drums, barrels, kegs
Quantity Type:	Pounds
Federal Code:	D018
Year:	2020
EM Manifest ID:	3b4b481f-49b2-4e5c-ac26-aed295581640
Generator EPA ID:	CAL000207283
Shipment Date:	2020-06-09
Manifest Number:	007551891SKS
Line Number:	1
Method Code:	H040
Quantity Tons:	0.05000
Quantity Waste:	100.000000
Quantity Unit:	P
Number of Containers:	1
Type of Container:	Metal drums, barrels, kegs
Quantity Type:	Pounds
Federal Code:	D035
Year:	2020
EM Manifest ID:	3b4b481f-49b2-4e5c-ac26-aed295581640
Generator EPA ID:	CAL000207283
Shipment Date:	2020-06-09
Manifest Number:	007551891SKS
Line Number:	1

Map ID
Direction
Distance
Elevation

MAP FINDINGS

Site

Database(s)

EDR ID Number
EPA ID Number

AUTOZONE #5916 (Continued)

S113105461

Method Code:	H040
Quantity Tons:	0.05000
Quantity Waste:	100.000000
Quantity Unit:	P
Number of Containers:	1
Type of Container:	Metal drums, barrels, kegs
Quantity Type:	Pounds
Federal Code:	D039
Year:	2020
EM Manifest ID:	3b4b481f-49b2-4e5c-ac26-aed295581640
Generator EPA ID:	CAL000207283
Shipment Date:	2020-06-09
Manifest Number:	007551891SKS
Line Number:	1
Method Code:	H040
Quantity Tons:	0.05000
Quantity Waste:	100.000000
Quantity Unit:	P
Number of Containers:	1
Type of Container:	Metal drums, barrels, kegs
Quantity Type:	Pounds
Federal Code:	F001
Year:	2020
EM Manifest ID:	3b4b481f-49b2-4e5c-ac26-aed295581640
Generator EPA ID:	CAL000207283
Shipment Date:	2020-06-09
Manifest Number:	007551891SKS
Line Number:	1
Method Code:	H040
Quantity Tons:	0.05000
Quantity Waste:	100.000000
Quantity Unit:	P
Number of Containers:	1
Type of Container:	Metal drums, barrels, kegs
Quantity Type:	Pounds
Federal Code:	F002
Year:	2020
EM Manifest ID:	3b4b481f-49b2-4e5c-ac26-aed295581640
Generator EPA ID:	CAL000207283
Shipment Date:	2020-06-09
Manifest Number:	007551891SKS
Line Number:	1
Method Code:	H040
Quantity Tons:	0.05000
Quantity Waste:	100.000000
Quantity Unit:	P
Number of Containers:	1
Type of Container:	Metal drums, barrels, kegs
Quantity Type:	Pounds
Federal Code:	F003
Year:	2020
EM Manifest ID:	3b4b481f-49b2-4e5c-ac26-aed295581640
Generator EPA ID:	CAL000207283

Map ID
Direction
Distance
Elevation

MAP FINDINGS

Site

Database(s)

EDR ID Number
EPA ID Number

AUTOZONE #5916 (Continued)

S113105461

Shipment Date:	2020-06-09
Manifest Number:	007551891SKS
Line Number:	1
Method Code:	H040
Quantity Tons:	0.05000
Quantity Waste:	100.000000
Quantity Unit:	P
Number of Containers:	1
Type of Container:	Metal drums, barrels, kegs
Quantity Type:	Pounds
Federal Code:	F005
Year:	2018
EM Manifest ID:	010791834FLE20170920_D_1
Generator EPA ID:	CAL000207283
Shipment Date:	2017-09-20
Manifest Number:	010791834FLE
Line Number:	1
Method Code:	H141
Quantity Tons:	0.01050
Quantity Waste:	21.000000
Quantity Unit:	P
Number of Containers:	1
Type of Container:	NULL
Quantity Type:	NULL
Federal Code:	D001
Year:	2018
EM Manifest ID:	010791834FLE20170920_D_1
Generator EPA ID:	CAL000207283
Shipment Date:	2017-09-20
Manifest Number:	010791834FLE
Line Number:	1
Method Code:	H141
Quantity Tons:	0.01050
Quantity Waste:	21.000000
Quantity Unit:	P
Number of Containers:	1
Type of Container:	NULL
Quantity Type:	NULL
Federal Code:	D005
Year:	2018
EM Manifest ID:	010791834FLE20170920_D_1
Generator EPA ID:	CAL000207283
Shipment Date:	2017-09-20
Manifest Number:	010791834FLE
Line Number:	1
Method Code:	H141
Quantity Tons:	0.01050
Quantity Waste:	21.000000
Quantity Unit:	P
Number of Containers:	1
Type of Container:	NULL
Quantity Type:	NULL
Federal Code:	D007

Map ID
Direction
Distance
Elevation

MAP FINDINGS

Site

Database(s)

EDR ID Number
EPA ID Number

AUTOZONE #5916 (Continued)

S113105461

Year: 2018
EM Manifest ID: 010791834FLE20170920_D_1
Generator EPA ID: CAL000207283
Shipment Date: 2017-09-20
Manifest Number: 010791834FLE
Line Number: 1
Method Code: H141
Quantity Tons: 0.01050
Quantity Waste: 21.000000
Quantity Unit: P
Number of Containers: 1
Type of Container: NULL
Quantity Type: NULL
Federal Code: D035

Year: 2018
EM Manifest ID: 011412909FLE20180308_D_1
Generator EPA ID: CAL000207283
Shipment Date: 2018-03-08
Manifest Number: 011412909FLE
Line Number: 1
Method Code: H141
Quantity Tons: 0.00650
Quantity Waste: 13.000000
Quantity Unit: P
Number of Containers: 1
Type of Container: NULL
Quantity Type: NULL
Federal Code: D001

Year: 2018
EM Manifest ID: 011412909FLE20180308_D_1
Generator EPA ID: CAL000207283
Shipment Date: 2018-03-08
Manifest Number: 011412909FLE
Line Number: 1
Method Code: H141
Quantity Tons: 0.00650
Quantity Waste: 13.000000
Quantity Unit: P
Number of Containers: 1
Type of Container: NULL
Quantity Type: NULL
Federal Code: D005

Year: 2018
EM Manifest ID: 011412909FLE20180308_D_1
Generator EPA ID: CAL000207283
Shipment Date: 2018-03-08
Manifest Number: 011412909FLE
Line Number: 1
Method Code: H141
Quantity Tons: 0.00650
Quantity Waste: 13.000000
Quantity Unit: P
Number of Containers: 1
Type of Container: NULL

Map ID
Direction
Distance
Elevation

MAP FINDINGS

Site

Database(s)

EDR ID Number
EPA ID Number

AUTOZONE #5916 (Continued)

S113105461

Quantity Type: NULL
Federal Code: D007

Year: 2018
EM Manifest ID: 011412909FLE20180308_D_1
Generator EPA ID: CAL000207283
Shipment Date: 2018-03-08
Manifest Number: 011412909FLE
Line Number: 1
Method Code: H141
Quantity Tons: 0.00650
Quantity Waste: 13.000000
Quantity Unit: P
Number of Containers: 1
Type of Container: NULL
Quantity Type: NULL
Federal Code: D035

Year: 2018
EM Manifest ID: 011412909FLE20180308_D_1
Generator EPA ID: CAL000207283
Shipment Date: 2018-03-08
Manifest Number: 011412909FLE
Line Number: 2
Method Code: H141
Quantity Tons: 0.00050
Quantity Waste: 1.000000
Quantity Unit: P
Number of Containers: 1
Type of Container: NULL
Quantity Type: NULL
Federal Code: D008

HAZNET:

Year: 2019
EM Manifest ID: 228638
Generator EPA ID: CAL000207283
Shipment Date: 2018-11-19
Manifest Number: 006728349SKS
Line Number: 1
Method Code: H141
Quantity Tons: 0.05000
Quantity Waste: 100.000000
Quantity Unit: P
Number of Containers: 1
Type of Container: Metal drums, barrels, kegs
Quantity Type: Pounds
State Code: 352

Year: 2019
EM Manifest ID: 38c9551a-dc11-4a98-b33b-b926a7ebb7d7
Generator EPA ID: CAL000207283
Shipment Date: 2019-02-06
Manifest Number: 006974245SKS
Line Number: 1
Method Code: H141
Quantity Tons: 0.05000

Map ID
Direction
Distance
Elevation

MAP FINDINGS

Site

Database(s)

EDR ID Number
EPA ID Number

AUTOZONE #5916 (Continued)

S113105461

Quantity Waste: 100.000000
Quantity Unit: P
Number of Containers: 1
Type of Container: Metal drums, barrels, kegs
Quantity Type: Pounds
State Code: 352

Year: 2019
EM Manifest ID: 295593
Generator EPA ID: CAL000207283
Shipment Date: 2019-02-15
Manifest Number: 012951898FLE
Line Number: 1
Method Code: H141
Quantity Tons: 0.00750
Quantity Waste: 15.000000
Quantity Unit: P
Number of Containers: 1
Type of Container: Fiber or plastic boxes, cartons, cases
Quantity Type: Pounds
State Code: 331

Year: 2019
EM Manifest ID: 308767
Generator EPA ID: CAL000207283
Shipment Date: 2019-02-15
Manifest Number: 012951897FLE
Line Number: 1
Method Code: H141
Quantity Tons: 0.01300
Quantity Waste: 26.000000
Quantity Unit: P
Number of Containers: 1
Type of Container: Fiber or plastic boxes, cartons, cases
Quantity Type: Pounds
State Code: 214

Year: 2019
EM Manifest ID: 89f6b48b-acb4-4bce-9dcb-2e8dff07fdd
Generator EPA ID: CAL000207283
Shipment Date: 2019-06-07
Manifest Number: 007134636SKS
Line Number: 1
Method Code: H141
Quantity Tons: 0.05000
Quantity Waste: 100.000000
Quantity Unit: P
Number of Containers: 1
Type of Container: Metal drums, barrels, kegs
Quantity Type: Pounds
State Code: 352

Year: 2019
EM Manifest ID: 7da4c9eb-1e67-4103-b112-2524c3754366
Generator EPA ID: CAL000207283
Shipment Date: 2019-06-24
Manifest Number: 013403059FLE

Map ID
Direction
Distance
Elevation

MAP FINDINGS

Site

Database(s)

EDR ID Number
EPA ID Number

AUTOZONE #5916 (Continued)

S113105461

Line Number: 1
Method Code: H141
Quantity Tons: 0.02100
Quantity Waste: 42.000000
Quantity Unit: P
Number of Containers: 1
Type of Container: Fiber or plastic boxes, cartons, cases
Quantity Type: Pounds
State Code: 122

Year: 2019
EM Manifest ID: 7da4c9eb-1e67-4103-b112-2524c3754366
Generator EPA ID: CAL000207283
Shipment Date: 2019-06-24
Manifest Number: 013403059FLE
Line Number: 2
Method Code: H141
Quantity Tons: 0.00100
Quantity Waste: 2.000000
Quantity Unit: P
Number of Containers: 1
Type of Container: Fiber or plastic boxes, cartons, cases
Quantity Type: Pounds
State Code: 181

Year: 2019
EM Manifest ID: 743129
Generator EPA ID: CAL000207283
Shipment Date: 2019-11-06
Manifest Number: 007316036SKS
Line Number: 1
Method Code: H141
Quantity Tons: 0.05000
Quantity Waste: 100.000000
Quantity Unit: P
Number of Containers: 1
Type of Container: Metal drums, barrels, kegs
Quantity Type: Pounds
State Code: 352

Year: 2018
EM Manifest ID: 006013675SKS20170421_D_1
Generator EPA ID: CAL000207283
Shipment Date: 2017-04-21
Manifest Number: 006013675SKS
Line Number: 1
Method Code: H141
Quantity Tons: 0.05000
Quantity Waste: 100.000000
Quantity Unit: P
Number of Containers: 1
Type of Container: NULL
Quantity Type: NULL
State Code: 352

Year: 2018
EM Manifest ID: 006102810SKS20170710_D_1

Map ID
Direction
Distance
Elevation

MAP FINDINGS

Site

Database(s)

EDR ID Number
EPA ID Number

AUTOZONE #5916 (Continued)

S113105461

Generator EPA ID:	CAL000207283
Shipment Date:	2017-07-10
Manifest Number:	006102810SKS
Line Number:	1
Method Code:	H132
Quantity Tons:	0.05000
Quantity Waste:	100.000000
Quantity Unit:	P
Number of Containers:	1
Type of Container:	NULL
Quantity Type:	NULL
State Code:	352
Year:	2018
EM Manifest ID:	006258025SKS20170914_D_1
Generator EPA ID:	CAL000207283
Shipment Date:	2017-09-14
Manifest Number:	006258025SKS
Line Number:	1
Method Code:	H141
Quantity Tons:	0.05000
Quantity Waste:	100.000000
Quantity Unit:	P
Number of Containers:	1
Type of Container:	NULL
Quantity Type:	NULL
State Code:	352
Year:	2018
EM Manifest ID:	010791834FLE20170920_D_1
Generator EPA ID:	CAL000207283
Shipment Date:	2017-09-20
Manifest Number:	010791834FLE
Line Number:	1
Method Code:	H141
Quantity Tons:	0.01050
Quantity Waste:	21.000000
Quantity Unit:	P
Number of Containers:	1
Type of Container:	NULL
Quantity Type:	NULL
State Code:	214
Year:	2018
EM Manifest ID:	010791834FLE20170920_D_1
Generator EPA ID:	CAL000207283
Shipment Date:	2017-09-20
Manifest Number:	010791834FLE
Line Number:	2
Method Code:	H141
Quantity Tons:	0.00850
Quantity Waste:	17.000000
Quantity Unit:	P
Number of Containers:	1
Type of Container:	NULL
Quantity Type:	NULL
State Code:	331

Map ID
Direction
Distance
Elevation

MAP FINDINGS

Site

Database(s)

EDR ID Number
EPA ID Number

AUTOZONE #5916 (Continued)

S113105461

Year: 2018
EM Manifest ID: 006314132SKS20171202_D_1
Generator EPA ID: CAL000207283
Shipment Date: 2017-12-02
Manifest Number: 006314132SKS
Line Number: 1
Method Code: H141
Quantity Tons: 0.05000
Quantity Waste: 100.000000
Quantity Unit: P
Number of Containers: 1
Type of Container: NULL
Quantity Type: NULL
State Code: 352

Year: 2018
EM Manifest ID: 006443204SKS20180219_D_1
Generator EPA ID: CAL000207283
Shipment Date: 2018-02-19
Manifest Number: 006443204SKS
Line Number: 1
Method Code: H141
Quantity Tons: 0.05000
Quantity Waste: 100.000000
Quantity Unit: P
Number of Containers: 1
Type of Container: NULL
Quantity Type: NULL
State Code: 352

Year: 2018
EM Manifest ID: 011412909FLE20180308_D_1
Generator EPA ID: CAL000207283
Shipment Date: 2018-03-08
Manifest Number: 011412909FLE
Line Number: 1
Method Code: H141
Quantity Tons: 0.00650
Quantity Waste: 13.000000
Quantity Unit: P
Number of Containers: 1
Type of Container: NULL
Quantity Type: NULL
State Code: 214

Year: 2018
EM Manifest ID: 011412909FLE20180308_D_1
Generator EPA ID: CAL000207283
Shipment Date: 2018-03-08
Manifest Number: 011412909FLE
Line Number: 2
Method Code: H141
Quantity Tons: 0.00050
Quantity Waste: 1.000000
Quantity Unit: P
Number of Containers: 1
Type of Container: NULL

Map ID
Direction
Distance
Elevation

MAP FINDINGS

Site

Database(s)

EDR ID Number
EPA ID Number

AUTOZONE #5916 (Continued)

S113105461

Quantity Type:	NULL
State Code:	181
Year:	2018
EM Manifest ID:	011412910FLE20180308_D_1
Generator EPA ID:	CAL000207283
Shipment Date:	2018-03-08
Manifest Number:	011412910FLE
Line Number:	1
Method Code:	H141
Quantity Tons:	0.00250
Quantity Waste:	5.000000
Quantity Unit:	P
Number of Containers:	1
Type of Container:	NULL
Quantity Type:	NULL
State Code:	331
Year:	2018
EM Manifest ID:	006466152SKS20180411_D_1
Generator EPA ID:	CAL000207283
Shipment Date:	2018-04-11
Manifest Number:	006466152SKS
Line Number:	1
Method Code:	H141
Quantity Tons:	0.05000
Quantity Waste:	100.000000
Quantity Unit:	P
Number of Containers:	1
Type of Container:	NULL
Quantity Type:	NULL
State Code:	352
Year:	2018
EM Manifest ID:	006243678SKS20180501_D_1
Generator EPA ID:	CAL000207283
Shipment Date:	2018-05-01
Manifest Number:	006243678SKS
Line Number:	1
Method Code:	H141
Quantity Tons:	0.05000
Quantity Waste:	100.000000
Quantity Unit:	P
Number of Containers:	1
Type of Container:	NULL
Quantity Type:	NULL
State Code:	352
Year:	2020
EM Manifest ID:	869850
Generator EPA ID:	CAL000207283
Shipment Date:	2019-06-24
Manifest Number:	013403060FLE
Line Number:	1
Method Code:	H141
Quantity Tons:	0.00150
Quantity Waste:	3.000000

Map ID
Direction
Distance
Elevation

MAP FINDINGS

Site

Database(s)

EDR ID Number
EPA ID Number

AUTOZONE #5916 (Continued)

S113105461

Quantity Unit:	P
Number of Containers:	1
Type of Container:	Fiber or plastic boxes, cartons, cases
Quantity Type:	Pounds
State Code:	214
Year:	2020
EM Manifest ID:	885462
Generator EPA ID:	CAL000207283
Shipment Date:	2019-12-09
Manifest Number:	013692925FLE
Line Number:	1
Method Code:	H141
Quantity Tons:	0.05300
Quantity Waste:	106.000000
Quantity Unit:	P
Number of Containers:	1
Type of Container:	Burlap, cloth, paper, or plastic bags
Quantity Type:	Pounds
State Code:	331
Year:	2020
EM Manifest ID:	911430
Generator EPA ID:	CAL000207283
Shipment Date:	2019-12-09
Manifest Number:	013692924FLE
Line Number:	1
Method Code:	H141
Quantity Tons:	0.00100
Quantity Waste:	2.000000
Quantity Unit:	P
Number of Containers:	1
Type of Container:	Fiber or plastic boxes, cartons, cases
Quantity Type:	Pounds
State Code:	181
Year:	2020
EM Manifest ID:	1125759
Generator EPA ID:	CAL000207283
Shipment Date:	2020-02-26
Manifest Number:	007291432SKS
Line Number:	1
Method Code:	H141
Quantity Tons:	0.05000
Quantity Waste:	100.000000
Quantity Unit:	P
Number of Containers:	1
Type of Container:	Metal drums, barrels, kegs
Quantity Type:	Pounds
State Code:	352
Year:	2020
EM Manifest ID:	e2395256-a7bb-4214-a5a6-860c543004f5
Generator EPA ID:	CAL000207283
Shipment Date:	2020-04-16
Manifest Number:	014030143FLE
Line Number:	1

Map ID
Direction
Distance
Elevation

MAP FINDINGS

Site

Database(s)

EDR ID Number
EPA ID Number

AUTOZONE #5916 (Continued)

S113105461

Method Code:	H141
Quantity Tons:	0.01200
Quantity Waste:	24.000000
Quantity Unit:	P
Number of Containers:	1
Type of Container:	Fiber or plastic boxes, cartons, cases
Quantity Type:	Pounds
State Code:	331
Year:	2020
EM Manifest ID:	5ff89cb6-486b-47bd-842b-c1a7e44af7da
Generator EPA ID:	CAL000207283
Shipment Date:	2020-04-16
Manifest Number:	014030141FLE
Line Number:	1
Method Code:	H141
Quantity Tons:	0.00750
Quantity Waste:	15.000000
Quantity Unit:	P
Number of Containers:	1
Type of Container:	Fiber or plastic boxes, cartons, cases
Quantity Type:	Pounds
State Code:	214
Year:	2020
EM Manifest ID:	5ff89cb6-486b-47bd-842b-c1a7e44af7da
Generator EPA ID:	CAL000207283
Shipment Date:	2020-04-16
Manifest Number:	014030141FLE
Line Number:	1
Method Code:	H141
Quantity Tons:	0.00750
Quantity Waste:	15.000000
Quantity Unit:	P
Number of Containers:	1
Type of Container:	Fiber or plastic boxes, cartons, cases
Quantity Type:	Pounds
State Code:	214
Year:	2020
EM Manifest ID:	4ae85d63-cf42-46eb-9f7c-1b0ac840364c
Generator EPA ID:	CAL000207283
Shipment Date:	2020-04-16
Manifest Number:	014030142FLE
Line Number:	1
Method Code:	H141
Quantity Tons:	0.00400
Quantity Waste:	8.000000
Quantity Unit:	P
Number of Containers:	1
Type of Container:	Fiber or plastic boxes, cartons, cases
Quantity Type:	Pounds
State Code:	331
Year:	2020
EM Manifest ID:	4ae85d63-cf42-46eb-9f7c-1b0ac840364c
Generator EPA ID:	CAL000207283

Map ID
Direction
Distance
Elevation

MAP FINDINGS

Site

Database(s)

EDR ID Number
EPA ID Number

AUTOZONE #5916 (Continued)

S113105461

Shipment Date:	2020-04-16
Manifest Number:	014030142FLE
Line Number:	2
Method Code:	H141
Quantity Tons:	0.00600
Quantity Waste:	12.000000
Quantity Unit:	P
Number of Containers:	1
Type of Container:	Fiber or plastic boxes, cartons, cases
Quantity Type:	Pounds
State Code:	181
Year:	2020
EM Manifest ID:	6fb5a36-4644-479b-b9c3-c06bc2b5222f
Generator EPA ID:	CAL000207283
Shipment Date:	2020-06-01
Manifest Number:	007473900SKS
Line Number:	1
Method Code:	H132
Quantity Tons:	0.05000
Quantity Waste:	100.000000
Quantity Unit:	P
Number of Containers:	1
Type of Container:	Metal drums, barrels, kegs
Quantity Type:	Pounds
State Code:	352
Year:	2020
EM Manifest ID:	3b4b481f-49b2-4e5c-ac26-aed295581640
Generator EPA ID:	CAL000207283
Shipment Date:	2020-06-09
Manifest Number:	007551891SKS
Line Number:	1
Method Code:	H040
Quantity Tons:	0.05000
Quantity Waste:	100.000000
Quantity Unit:	P
Number of Containers:	1
Type of Container:	Metal drums, barrels, kegs
Quantity Type:	Pounds
State Code:	223
Year:	2020
EM Manifest ID:	0aabc4d0-7a50-49d8-8555-cc5c965b32a5
Generator EPA ID:	CAL000207283
Shipment Date:	2020-10-23
Manifest Number:	007796777SKS
Line Number:	1
Method Code:	H132
Quantity Tons:	0.05000
Quantity Waste:	100.000000
Quantity Unit:	P
Number of Containers:	1
Type of Container:	Metal drums, barrels, kegs
Quantity Type:	Pounds
State Code:	181

Map ID
Direction
Distance
Elevation

MAP FINDINGS

Site

Database(s)

EDR ID Number
EPA ID Number

AUTOZONE #5916 (Continued)

S113105461

Year: 2018
EM Manifest ID: 006258025SKS20170914_D_1
Shipment Date: 9/14/2017
Receipt Date: 9/22/2017
Manifest Number: 006258025SKS
Generator EPA ID: CAL000207283
Name: AUTOZONE # 5916
Transporter 1 EPA ID: TXR000081205
Transporter 2 EPA ID: MAD039322250
TSDf EPA ID: CAD059494310
TSDf Name: CLEAN HARBORS SAN JOSE

HAZNET:

Year: 2019
EM Manifest ID: 308767
Generator EPA ID: CAL000207283
Shipment Date: 2019-02-15
Manifest Number: 012951897FLE
Line Number: 1
Method Code: H141
Quantity Tons: 0.01300
Quantity Waste: 26.000000
Quantity Unit: P
Number of Containers: 1
Type of Container: Fiber or plastic boxes, cartons, cases
Quantity Type: Pounds
Federal Code: D001

Year: 2019
EM Manifest ID: 308767
Generator EPA ID: CAL000207283
Shipment Date: 2019-02-15
Manifest Number: 012951897FLE
Line Number: 1
Method Code: H141
Quantity Tons: 0.01300
Quantity Waste: 26.000000
Quantity Unit: P
Number of Containers: 1
Type of Container: Fiber or plastic boxes, cartons, cases
Quantity Type: Pounds
Federal Code: D005

Year: 2019
EM Manifest ID: 308767
Generator EPA ID: CAL000207283
Shipment Date: 2019-02-15
Manifest Number: 012951897FLE
Line Number: 1
Method Code: H141
Quantity Tons: 0.01300
Quantity Waste: 26.000000
Quantity Unit: P
Number of Containers: 1
Type of Container: Fiber or plastic boxes, cartons, cases
Quantity Type: Pounds
Federal Code: D007

Map ID
Direction
Distance
Elevation

MAP FINDINGS

Site

Database(s)

EDR ID Number
EPA ID Number

AUTOZONE #5916 (Continued)

S113105461

Year:	2019
EM Manifest ID:	308767
Generator EPA ID:	CAL000207283
Shipment Date:	2019-02-15
Manifest Number:	012951897FLE
Line Number:	1
Method Code:	H141
Quantity Tons:	0.01300
Quantity Waste:	26.000000
Quantity Unit:	P
Number of Containers:	1
Type of Container:	Fiber or plastic boxes, cartons, cases
Quantity Type:	Pounds
Federal Code:	D035
Year:	2019
EM Manifest ID:	7da4c9eb-1e67-4103-b112-2524c3754366
Generator EPA ID:	CAL000207283
Shipment Date:	2019-06-24
Manifest Number:	013403059FLE
Line Number:	1
Method Code:	H141
Quantity Tons:	0.02100
Quantity Waste:	42.000000
Quantity Unit:	P
Number of Containers:	1
Type of Container:	Fiber or plastic boxes, cartons, cases
Quantity Type:	Pounds
Federal Code:	D002
Year:	2019
EM Manifest ID:	7da4c9eb-1e67-4103-b112-2524c3754366
Generator EPA ID:	CAL000207283
Shipment Date:	2019-06-24
Manifest Number:	013403059FLE
Line Number:	2
Method Code:	H141
Quantity Tons:	0.00100
Quantity Waste:	2.000000
Quantity Unit:	P
Number of Containers:	1
Type of Container:	Fiber or plastic boxes, cartons, cases
Quantity Type:	Pounds
Federal Code:	D008
Year:	2020
EM Manifest ID:	869850
Generator EPA ID:	CAL000207283
Shipment Date:	2019-06-24
Manifest Number:	013403060FLE
Line Number:	1
Method Code:	H141
Quantity Tons:	0.00150
Quantity Waste:	3.000000
Quantity Unit:	P
Number of Containers:	1
Type of Container:	Fiber or plastic boxes, cartons, cases

Map ID
Direction
Distance
Elevation

MAP FINDINGS

Site

Database(s)

EDR ID Number
EPA ID Number

AUTOZONE #5916 (Continued)

S113105461

Quantity Type:	Pounds
Federal Code:	D001
Year:	2020
EM Manifest ID:	869850
Generator EPA ID:	CAL000207283
Shipment Date:	2019-06-24
Manifest Number:	013403060FLE
Line Number:	1
Method Code:	H141
Quantity Tons:	0.00150
Quantity Waste:	3.000000
Quantity Unit:	P
Number of Containers:	1
Type of Container:	Fiber or plastic boxes, cartons, cases
Quantity Type:	Pounds
Federal Code:	D005
Year:	2020
EM Manifest ID:	869850
Generator EPA ID:	CAL000207283
Shipment Date:	2019-06-24
Manifest Number:	013403060FLE
Line Number:	1
Method Code:	H141
Quantity Tons:	0.00150
Quantity Waste:	3.000000
Quantity Unit:	P
Number of Containers:	1
Type of Container:	Fiber or plastic boxes, cartons, cases
Quantity Type:	Pounds
Federal Code:	D007
Year:	2020
EM Manifest ID:	869850
Generator EPA ID:	CAL000207283
Shipment Date:	2019-06-24
Manifest Number:	013403060FLE
Line Number:	1
Method Code:	H141
Quantity Tons:	0.00150
Quantity Waste:	3.000000
Quantity Unit:	P
Number of Containers:	1
Type of Container:	Fiber or plastic boxes, cartons, cases
Quantity Type:	Pounds
Federal Code:	D035
Year:	2020
EM Manifest ID:	911430
Generator EPA ID:	CAL000207283
Shipment Date:	2019-12-09
Manifest Number:	013692924FLE
Line Number:	1
Method Code:	H141
Quantity Tons:	0.00100
Quantity Waste:	2.000000

Map ID
Direction
Distance
Elevation

MAP FINDINGS

Site

Database(s)

EDR ID Number
EPA ID Number

AUTOZONE #5916 (Continued)

S113105461

Quantity Unit:	P
Number of Containers:	1
Type of Container:	Fiber or plastic boxes, cartons, cases
Quantity Type:	Pounds
Federal Code:	D008
Year:	2020
EM Manifest ID:	5ff89cb6-486b-47bd-842b-c1a7e44af7da
Generator EPA ID:	CAL000207283
Shipment Date:	2020-04-16
Manifest Number:	014030141FLE
Line Number:	1
Method Code:	H141
Quantity Tons:	0.00750
Quantity Waste:	15.000000
Quantity Unit:	P
Number of Containers:	1
Type of Container:	Fiber or plastic boxes, cartons, cases
Quantity Type:	Pounds
Federal Code:	D001
Year:	2020
EM Manifest ID:	5ff89cb6-486b-47bd-842b-c1a7e44af7da
Generator EPA ID:	CAL000207283
Shipment Date:	2020-04-16
Manifest Number:	014030141FLE
Line Number:	1
Method Code:	H141
Quantity Tons:	0.00750
Quantity Waste:	15.000000
Quantity Unit:	P
Number of Containers:	1
Type of Container:	Fiber or plastic boxes, cartons, cases
Quantity Type:	Pounds
Federal Code:	D005
Year:	2020
EM Manifest ID:	5ff89cb6-486b-47bd-842b-c1a7e44af7da
Generator EPA ID:	CAL000207283
Shipment Date:	2020-04-16
Manifest Number:	014030141FLE
Line Number:	1
Method Code:	H141
Quantity Tons:	0.00750
Quantity Waste:	15.000000
Quantity Unit:	P
Number of Containers:	1
Type of Container:	Fiber or plastic boxes, cartons, cases
Quantity Type:	Pounds
Federal Code:	D007
Year:	2020
EM Manifest ID:	5ff89cb6-486b-47bd-842b-c1a7e44af7da
Generator EPA ID:	CAL000207283
Shipment Date:	2020-04-16
Manifest Number:	014030141FLE
Line Number:	1

Map ID
Direction
Distance
Elevation

MAP FINDINGS

Site

Database(s)

EDR ID Number
EPA ID Number

AUTOZONE #5916 (Continued)

S113105461

Method Code:	H141
Quantity Tons:	0.00750
Quantity Waste:	15.000000
Quantity Unit:	P
Number of Containers:	1
Type of Container:	Fiber or plastic boxes, cartons, cases
Quantity Type:	Pounds
Federal Code:	D035
Year:	2020
EM Manifest ID:	4ae85d63-cf42-46eb-9f7c-1b0ac840364c
Generator EPA ID:	CAL000207283
Shipment Date:	2020-04-16
Manifest Number:	014030142FLE
Line Number:	1
Method Code:	H141
Quantity Tons:	0.00400
Quantity Waste:	8.000000
Quantity Unit:	P
Number of Containers:	1
Type of Container:	Fiber or plastic boxes, cartons, cases
Quantity Type:	Pounds
Federal Code:	D001
Year:	2020
EM Manifest ID:	4ae85d63-cf42-46eb-9f7c-1b0ac840364c
Generator EPA ID:	CAL000207283
Shipment Date:	2020-04-16
Manifest Number:	014030142FLE
Line Number:	1
Method Code:	H141
Quantity Tons:	0.00400
Quantity Waste:	8.000000
Quantity Unit:	P
Number of Containers:	1
Type of Container:	Fiber or plastic boxes, cartons, cases
Quantity Type:	Pounds
Federal Code:	D035
Year:	2020
EM Manifest ID:	4ae85d63-cf42-46eb-9f7c-1b0ac840364c
Generator EPA ID:	CAL000207283
Shipment Date:	2020-04-16
Manifest Number:	014030142FLE
Line Number:	2
Method Code:	H141
Quantity Tons:	0.00600
Quantity Waste:	12.000000
Quantity Unit:	P
Number of Containers:	1
Type of Container:	Fiber or plastic boxes, cartons, cases
Quantity Type:	Pounds
Federal Code:	D008
Year:	2020
EM Manifest ID:	3b4b481f-49b2-4e5c-ac26-aed295581640
Generator EPA ID:	CAL000207283

Map ID
Direction
Distance
Elevation

MAP FINDINGS

Site

Database(s)

EDR ID Number
EPA ID Number

AUTOZONE #5916 (Continued)

S113105461

Shipment Date:	2020-06-09
Manifest Number:	007551891SKS
Line Number:	1
Method Code:	H040
Quantity Tons:	0.05000
Quantity Waste:	100.000000
Quantity Unit:	P
Number of Containers:	1
Type of Container:	Metal drums, barrels, kegs
Quantity Type:	Pounds
Federal Code:	D001
Year:	2020
EM Manifest ID:	3b4b481f-49b2-4e5c-ac26-aed295581640
Generator EPA ID:	CAL000207283
Shipment Date:	2020-06-09
Manifest Number:	007551891SKS
Line Number:	1
Method Code:	H040
Quantity Tons:	0.05000
Quantity Waste:	100.000000
Quantity Unit:	P
Number of Containers:	1
Type of Container:	Metal drums, barrels, kegs
Quantity Type:	Pounds
Federal Code:	D005
Year:	2020
EM Manifest ID:	3b4b481f-49b2-4e5c-ac26-aed295581640
Generator EPA ID:	CAL000207283
Shipment Date:	2020-06-09
Manifest Number:	007551891SKS
Line Number:	1
Method Code:	H040
Quantity Tons:	0.05000
Quantity Waste:	100.000000
Quantity Unit:	P
Number of Containers:	1
Type of Container:	Metal drums, barrels, kegs
Quantity Type:	Pounds
Federal Code:	D007
Year:	2020
EM Manifest ID:	3b4b481f-49b2-4e5c-ac26-aed295581640
Generator EPA ID:	CAL000207283
Shipment Date:	2020-06-09
Manifest Number:	007551891SKS
Line Number:	1
Method Code:	H040
Quantity Tons:	0.05000
Quantity Waste:	100.000000
Quantity Unit:	P
Number of Containers:	1
Type of Container:	Metal drums, barrels, kegs
Quantity Type:	Pounds
Federal Code:	D008

Map ID
Direction
Distance
Elevation

MAP FINDINGS

Site

Database(s)

EDR ID Number
EPA ID Number

AUTOZONE #5916 (Continued)

S113105461

Year: 2020
EM Manifest ID: 3b4b481f-49b2-4e5c-ac26-aed295581640
Generator EPA ID: CAL000207283
Shipment Date: 2020-06-09
Manifest Number: 007551891SKS
Line Number: 1
Method Code: H040
Quantity Tons: 0.05000
Quantity Waste: 100.000000
Quantity Unit: P
Number of Containers: 1
Type of Container: Metal drums, barrels, kegs
Quantity Type: Pounds
Federal Code: D018

Year: 2020
EM Manifest ID: 3b4b481f-49b2-4e5c-ac26-aed295581640
Generator EPA ID: CAL000207283
Shipment Date: 2020-06-09
Manifest Number: 007551891SKS
Line Number: 1
Method Code: H040
Quantity Tons: 0.05000
Quantity Waste: 100.000000
Quantity Unit: P
Number of Containers: 1
Type of Container: Metal drums, barrels, kegs
Quantity Type: Pounds
Federal Code: D035

Year: 2020
EM Manifest ID: 3b4b481f-49b2-4e5c-ac26-aed295581640
Generator EPA ID: CAL000207283
Shipment Date: 2020-06-09
Manifest Number: 007551891SKS
Line Number: 1
Method Code: H040
Quantity Tons: 0.05000
Quantity Waste: 100.000000
Quantity Unit: P
Number of Containers: 1
Type of Container: Metal drums, barrels, kegs
Quantity Type: Pounds
Federal Code: D039

Year: 2020
EM Manifest ID: 3b4b481f-49b2-4e5c-ac26-aed295581640
Generator EPA ID: CAL000207283
Shipment Date: 2020-06-09
Manifest Number: 007551891SKS
Line Number: 1
Method Code: H040
Quantity Tons: 0.05000
Quantity Waste: 100.000000
Quantity Unit: P
Number of Containers: 1
Type of Container: Metal drums, barrels, kegs

Map ID
Direction
Distance
Elevation

MAP FINDINGS

Site

Database(s)

EDR ID Number
EPA ID Number

AUTOZONE #5916 (Continued)

S113105461

Quantity Type:	Pounds
Federal Code:	F001
Year:	2020
EM Manifest ID:	3b4b481f-49b2-4e5c-ac26-aed295581640
Generator EPA ID:	CAL000207283
Shipment Date:	2020-06-09
Manifest Number:	007551891SKS
Line Number:	1
Method Code:	H040
Quantity Tons:	0.05000
Quantity Waste:	100.000000
Quantity Unit:	P
Number of Containers:	1
Type of Container:	Metal drums, barrels, kegs
Quantity Type:	Pounds
Federal Code:	F002
Year:	2020
EM Manifest ID:	3b4b481f-49b2-4e5c-ac26-aed295581640
Generator EPA ID:	CAL000207283
Shipment Date:	2020-06-09
Manifest Number:	007551891SKS
Line Number:	1
Method Code:	H040
Quantity Tons:	0.05000
Quantity Waste:	100.000000
Quantity Unit:	P
Number of Containers:	1
Type of Container:	Metal drums, barrels, kegs
Quantity Type:	Pounds
Federal Code:	F003
Year:	2020
EM Manifest ID:	3b4b481f-49b2-4e5c-ac26-aed295581640
Generator EPA ID:	CAL000207283
Shipment Date:	2020-06-09
Manifest Number:	007551891SKS
Line Number:	1
Method Code:	H040
Quantity Tons:	0.05000
Quantity Waste:	100.000000
Quantity Unit:	P
Number of Containers:	1
Type of Container:	Metal drums, barrels, kegs
Quantity Type:	Pounds
Federal Code:	F005
Year:	2018
EM Manifest ID:	010791834FLE20170920_D_1
Generator EPA ID:	CAL000207283
Shipment Date:	2017-09-20
Manifest Number:	010791834FLE
Line Number:	1
Method Code:	H141
Quantity Tons:	0.01050
Quantity Waste:	21.000000

Map ID
Direction
Distance
Elevation

MAP FINDINGS

Site

Database(s)

EDR ID Number
EPA ID Number

AUTOZONE #5916 (Continued)

S113105461

Quantity Unit:	P
Number of Containers:	1
Type of Container:	NULL
Quantity Type:	NULL
Federal Code:	D001
Year:	2018
EM Manifest ID:	010791834FLE20170920_D_1
Generator EPA ID:	CAL000207283
Shipment Date:	2017-09-20
Manifest Number:	010791834FLE
Line Number:	1
Method Code:	H141
Quantity Tons:	0.01050
Quantity Waste:	21.000000
Quantity Unit:	P
Number of Containers:	1
Type of Container:	NULL
Quantity Type:	NULL
Federal Code:	D005
Year:	2018
EM Manifest ID:	010791834FLE20170920_D_1
Generator EPA ID:	CAL000207283
Shipment Date:	2017-09-20
Manifest Number:	010791834FLE
Line Number:	1
Method Code:	H141
Quantity Tons:	0.01050
Quantity Waste:	21.000000
Quantity Unit:	P
Number of Containers:	1
Type of Container:	NULL
Quantity Type:	NULL
Federal Code:	D007
Year:	2018
EM Manifest ID:	010791834FLE20170920_D_1
Generator EPA ID:	CAL000207283
Shipment Date:	2017-09-20
Manifest Number:	010791834FLE
Line Number:	1
Method Code:	H141
Quantity Tons:	0.01050
Quantity Waste:	21.000000
Quantity Unit:	P
Number of Containers:	1
Type of Container:	NULL
Quantity Type:	NULL
Federal Code:	D035
Year:	2018
EM Manifest ID:	011412909FLE20180308_D_1
Generator EPA ID:	CAL000207283
Shipment Date:	2018-03-08
Manifest Number:	011412909FLE
Line Number:	1

Map ID
Direction
Distance
Elevation

MAP FINDINGS

Site

Database(s)

EDR ID Number
EPA ID Number

AUTOZONE #5916 (Continued)

S113105461

Method Code:	H141
Quantity Tons:	0.00650
Quantity Waste:	13.000000
Quantity Unit:	P
Number of Containers:	1
Type of Container:	NULL
Quantity Type:	NULL
Federal Code:	D001
Year:	2018
EM Manifest ID:	011412909FLE20180308_D_1
Generator EPA ID:	CAL000207283
Shipment Date:	2018-03-08
Manifest Number:	011412909FLE
Line Number:	1
Method Code:	H141
Quantity Tons:	0.00650
Quantity Waste:	13.000000
Quantity Unit:	P
Number of Containers:	1
Type of Container:	NULL
Quantity Type:	NULL
Federal Code:	D005
Year:	2018
EM Manifest ID:	011412909FLE20180308_D_1
Generator EPA ID:	CAL000207283
Shipment Date:	2018-03-08
Manifest Number:	011412909FLE
Line Number:	1
Method Code:	H141
Quantity Tons:	0.00650
Quantity Waste:	13.000000
Quantity Unit:	P
Number of Containers:	1
Type of Container:	NULL
Quantity Type:	NULL
Federal Code:	D007
Year:	2018
EM Manifest ID:	011412909FLE20180308_D_1
Generator EPA ID:	CAL000207283
Shipment Date:	2018-03-08
Manifest Number:	011412909FLE
Line Number:	1
Method Code:	H141
Quantity Tons:	0.00650
Quantity Waste:	13.000000
Quantity Unit:	P
Number of Containers:	1
Type of Container:	NULL
Quantity Type:	NULL
Federal Code:	D035
Year:	2018
EM Manifest ID:	011412909FLE20180308_D_1
Generator EPA ID:	CAL000207283

Map ID
Direction
Distance
Elevation

MAP FINDINGS

Site

Database(s)

EDR ID Number
EPA ID Number

AUTOZONE #5916 (Continued)

S113105461

Shipment Date: 2018-03-08
Manifest Number: 011412909FLE
Line Number: 2
Method Code: H141
Quantity Tons: 0.00050
Quantity Waste: 1.000000
Quantity Unit: P
Number of Containers: 1
Type of Container: NULL
Quantity Type: NULL
Federal Code: D008

HAZNET:

Year: 2019
EM Manifest ID: 228638
Generator EPA ID: CAL000207283
Shipment Date: 2018-11-19
Manifest Number: 006728349SKS
Line Number: 1
Method Code: H141
Quantity Tons: 0.05000
Quantity Waste: 100.000000
Quantity Unit: P
Number of Containers: 1
Type of Container: Metal drums, barrels, kegs
Quantity Type: Pounds
State Code: 352

Year: 2019
EM Manifest ID: 38c9551a-dc11-4a98-b33b-b926a7ebb7d7
Generator EPA ID: CAL000207283
Shipment Date: 2019-02-06
Manifest Number: 006974245SKS
Line Number: 1
Method Code: H141
Quantity Tons: 0.05000
Quantity Waste: 100.000000
Quantity Unit: P
Number of Containers: 1
Type of Container: Metal drums, barrels, kegs
Quantity Type: Pounds
State Code: 352

Year: 2019
EM Manifest ID: 295593
Generator EPA ID: CAL000207283
Shipment Date: 2019-02-15
Manifest Number: 012951898FLE
Line Number: 1
Method Code: H141
Quantity Tons: 0.00750
Quantity Waste: 15.000000
Quantity Unit: P
Number of Containers: 1
Type of Container: Fiber or plastic boxes, cartons, cases
Quantity Type: Pounds
State Code: 331

Map ID
Direction
Distance
Elevation

MAP FINDINGS

Site

Database(s)

EDR ID Number
EPA ID Number

AUTOZONE #5916 (Continued)

S113105461

Year:	2019
EM Manifest ID:	308767
Generator EPA ID:	CAL000207283
Shipment Date:	2019-02-15
Manifest Number:	012951897FLE
Line Number:	1
Method Code:	H141
Quantity Tons:	0.01300
Quantity Waste:	26.000000
Quantity Unit:	P
Number of Containers:	1
Type of Container:	Fiber or plastic boxes, cartons, cases
Quantity Type:	Pounds
State Code:	214
Year:	2019
EM Manifest ID:	89f6b48b-acb4-4bce-9dcb-2e8dff07fdd
Generator EPA ID:	CAL000207283
Shipment Date:	2019-06-07
Manifest Number:	007134636SKS
Line Number:	1
Method Code:	H141
Quantity Tons:	0.05000
Quantity Waste:	100.000000
Quantity Unit:	P
Number of Containers:	1
Type of Container:	Metal drums, barrels, kegs
Quantity Type:	Pounds
State Code:	352
Year:	2019
EM Manifest ID:	7da4c9eb-1e67-4103-b112-2524c3754366
Generator EPA ID:	CAL000207283
Shipment Date:	2019-06-24
Manifest Number:	013403059FLE
Line Number:	1
Method Code:	H141
Quantity Tons:	0.02100
Quantity Waste:	42.000000
Quantity Unit:	P
Number of Containers:	1
Type of Container:	Fiber or plastic boxes, cartons, cases
Quantity Type:	Pounds
State Code:	122
Year:	2019
EM Manifest ID:	7da4c9eb-1e67-4103-b112-2524c3754366
Generator EPA ID:	CAL000207283
Shipment Date:	2019-06-24
Manifest Number:	013403059FLE
Line Number:	2
Method Code:	H141
Quantity Tons:	0.00100
Quantity Waste:	2.000000
Quantity Unit:	P
Number of Containers:	1
Type of Container:	Fiber or plastic boxes, cartons, cases

Map ID
Direction
Distance
Elevation

MAP FINDINGS

Site

Database(s)

EDR ID Number
EPA ID Number

AUTOZONE #5916 (Continued)

S113105461

Quantity Type:	Pounds
State Code:	181
Year:	2019
EM Manifest ID:	743129
Generator EPA ID:	CAL000207283
Shipment Date:	2019-11-06
Manifest Number:	007316036SKS
Line Number:	1
Method Code:	H141
Quantity Tons:	0.05000
Quantity Waste:	100.000000
Quantity Unit:	P
Number of Containers:	1
Type of Container:	Metal drums, barrels, kegs
Quantity Type:	Pounds
State Code:	352
Year:	2018
EM Manifest ID:	006013675SKS20170421_D_1
Generator EPA ID:	CAL000207283
Shipment Date:	2017-04-21
Manifest Number:	006013675SKS
Line Number:	1
Method Code:	H141
Quantity Tons:	0.05000
Quantity Waste:	100.000000
Quantity Unit:	P
Number of Containers:	1
Type of Container:	NULL
Quantity Type:	NULL
State Code:	352
Year:	2018
EM Manifest ID:	006102810SKS20170710_D_1
Generator EPA ID:	CAL000207283
Shipment Date:	2017-07-10
Manifest Number:	006102810SKS
Line Number:	1
Method Code:	H132
Quantity Tons:	0.05000
Quantity Waste:	100.000000
Quantity Unit:	P
Number of Containers:	1
Type of Container:	NULL
Quantity Type:	NULL
State Code:	352
Year:	2018
EM Manifest ID:	006258025SKS20170914_D_1
Generator EPA ID:	CAL000207283
Shipment Date:	2017-09-14
Manifest Number:	006258025SKS
Line Number:	1
Method Code:	H141
Quantity Tons:	0.05000
Quantity Waste:	100.000000

Map ID
Direction
Distance
Elevation

MAP FINDINGS

Site

Database(s)

EDR ID Number
EPA ID Number

AUTOZONE #5916 (Continued)

S113105461

Quantity Unit:	P
Number of Containers:	1
Type of Container:	NULL
Quantity Type:	NULL
State Code:	352
Year:	2018
EM Manifest ID:	010791834FLE20170920_D_1
Generator EPA ID:	CAL000207283
Shipment Date:	2017-09-20
Manifest Number:	010791834FLE
Line Number:	1
Method Code:	H141
Quantity Tons:	0.01050
Quantity Waste:	21.000000
Quantity Unit:	P
Number of Containers:	1
Type of Container:	NULL
Quantity Type:	NULL
State Code:	214
Year:	2018
EM Manifest ID:	010791834FLE20170920_D_1
Generator EPA ID:	CAL000207283
Shipment Date:	2017-09-20
Manifest Number:	010791834FLE
Line Number:	2
Method Code:	H141
Quantity Tons:	0.00850
Quantity Waste:	17.000000
Quantity Unit:	P
Number of Containers:	1
Type of Container:	NULL
Quantity Type:	NULL
State Code:	331
Year:	2018
EM Manifest ID:	006314132SKS20171202_D_1
Generator EPA ID:	CAL000207283
Shipment Date:	2017-12-02
Manifest Number:	006314132SKS
Line Number:	1
Method Code:	H141
Quantity Tons:	0.05000
Quantity Waste:	100.000000
Quantity Unit:	P
Number of Containers:	1
Type of Container:	NULL
Quantity Type:	NULL
State Code:	352
Year:	2018
EM Manifest ID:	006443204SKS20180219_D_1
Generator EPA ID:	CAL000207283
Shipment Date:	2018-02-19
Manifest Number:	006443204SKS
Line Number:	1

Map ID
Direction
Distance
Elevation

MAP FINDINGS

Site

Database(s)

EDR ID Number
EPA ID Number

AUTOZONE #5916 (Continued)

S113105461

Method Code:	H141
Quantity Tons:	0.05000
Quantity Waste:	100.000000
Quantity Unit:	P
Number of Containers:	1
Type of Container:	NULL
Quantity Type:	NULL
State Code:	352
Year:	2018
EM Manifest ID:	011412909FLE20180308_D_1
Generator EPA ID:	CAL000207283
Shipment Date:	2018-03-08
Manifest Number:	011412909FLE
Line Number:	1
Method Code:	H141
Quantity Tons:	0.00650
Quantity Waste:	13.000000
Quantity Unit:	P
Number of Containers:	1
Type of Container:	NULL
Quantity Type:	NULL
State Code:	214
Year:	2018
EM Manifest ID:	011412909FLE20180308_D_1
Generator EPA ID:	CAL000207283
Shipment Date:	2018-03-08
Manifest Number:	011412909FLE
Line Number:	2
Method Code:	H141
Quantity Tons:	0.00050
Quantity Waste:	1.000000
Quantity Unit:	P
Number of Containers:	1
Type of Container:	NULL
Quantity Type:	NULL
State Code:	181
Year:	2018
EM Manifest ID:	011412910FLE20180308_D_1
Generator EPA ID:	CAL000207283
Shipment Date:	2018-03-08
Manifest Number:	011412910FLE
Line Number:	1
Method Code:	H141
Quantity Tons:	0.00250
Quantity Waste:	5.000000
Quantity Unit:	P
Number of Containers:	1
Type of Container:	NULL
Quantity Type:	NULL
State Code:	331
Year:	2018
EM Manifest ID:	006466152SKS20180411_D_1
Generator EPA ID:	CAL000207283

Map ID
Direction
Distance
Elevation

MAP FINDINGS

Site

Database(s)

EDR ID Number
EPA ID Number

AUTOZONE #5916 (Continued)

S113105461

Shipment Date:	2018-04-11
Manifest Number:	006466152SKS
Line Number:	1
Method Code:	H141
Quantity Tons:	0.05000
Quantity Waste:	100.000000
Quantity Unit:	P
Number of Containers:	1
Type of Container:	NULL
Quantity Type:	NULL
State Code:	352
Year:	2018
EM Manifest ID:	006243678SKS20180501_D_1
Generator EPA ID:	CAL000207283
Shipment Date:	2018-05-01
Manifest Number:	006243678SKS
Line Number:	1
Method Code:	H141
Quantity Tons:	0.05000
Quantity Waste:	100.000000
Quantity Unit:	P
Number of Containers:	1
Type of Container:	NULL
Quantity Type:	NULL
State Code:	352
Year:	2020
EM Manifest ID:	869850
Generator EPA ID:	CAL000207283
Shipment Date:	2019-06-24
Manifest Number:	013403060FLE
Line Number:	1
Method Code:	H141
Quantity Tons:	0.00150
Quantity Waste:	3.000000
Quantity Unit:	P
Number of Containers:	1
Type of Container:	Fiber or plastic boxes, cartons, cases
Quantity Type:	Pounds
State Code:	214
Year:	2020
EM Manifest ID:	885462
Generator EPA ID:	CAL000207283
Shipment Date:	2019-12-09
Manifest Number:	013692925FLE
Line Number:	1
Method Code:	H141
Quantity Tons:	0.05300
Quantity Waste:	106.000000
Quantity Unit:	P
Number of Containers:	1
Type of Container:	Burlap, cloth, paper, or plastic bags
Quantity Type:	Pounds
State Code:	331

Map ID
Direction
Distance
Elevation

MAP FINDINGS

Site

Database(s)

EDR ID Number
EPA ID Number

AUTOZONE #5916 (Continued)

S113105461

Year: 2020
EM Manifest ID: 911430
Generator EPA ID: CAL000207283
Shipment Date: 2019-12-09
Manifest Number: 013692924FLE
Line Number: 1
Method Code: H141
Quantity Tons: 0.00100
Quantity Waste: 2.000000
Quantity Unit: P
Number of Containers: 1
Type of Container: Fiber or plastic boxes, cartons, cases
Quantity Type: Pounds
State Code: 181

Year: 2020
EM Manifest ID: 1125759
Generator EPA ID: CAL000207283
Shipment Date: 2020-02-26
Manifest Number: 007291432SKS
Line Number: 1
Method Code: H141
Quantity Tons: 0.05000
Quantity Waste: 100.000000
Quantity Unit: P
Number of Containers: 1
Type of Container: Metal drums, barrels, kegs
Quantity Type: Pounds
State Code: 352

Year: 2020
EM Manifest ID: e2395256-a7bb-4214-a5a6-860c543004f5
Generator EPA ID: CAL000207283
Shipment Date: 2020-04-16
Manifest Number: 014030143FLE
Line Number: 1
Method Code: H141
Quantity Tons: 0.01200
Quantity Waste: 24.000000
Quantity Unit: P
Number of Containers: 1
Type of Container: Fiber or plastic boxes, cartons, cases
Quantity Type: Pounds
State Code: 331

Year: 2020
EM Manifest ID: 5ff89cb6-486b-47bd-842b-c1a7e44af7da
Generator EPA ID: CAL000207283
Shipment Date: 2020-04-16
Manifest Number: 014030141FLE
Line Number: 1
Method Code: H141
Quantity Tons: 0.00750
Quantity Waste: 15.000000
Quantity Unit: P
Number of Containers: 1
Type of Container: Fiber or plastic boxes, cartons, cases

Map ID
Direction
Distance
Elevation

MAP FINDINGS

Site

Database(s)

EDR ID Number
EPA ID Number

AUTOZONE #5916 (Continued)

S113105461

Quantity Type:	Pounds
State Code:	214
Year:	2020
EM Manifest ID:	5ff89cb6-486b-47bd-842b-c1a7e44af7da
Generator EPA ID:	CAL000207283
Shipment Date:	2020-04-16
Manifest Number:	014030141FLE
Line Number:	1
Method Code:	H141
Quantity Tons:	0.00750
Quantity Waste:	15.000000
Quantity Unit:	P
Number of Containers:	1
Type of Container:	Fiber or plastic boxes, cartons, cases
Quantity Type:	Pounds
State Code:	214
Year:	2020
EM Manifest ID:	4ae85d63-cf42-46eb-9f7c-1b0ac840364c
Generator EPA ID:	CAL000207283
Shipment Date:	2020-04-16
Manifest Number:	014030142FLE
Line Number:	1
Method Code:	H141
Quantity Tons:	0.00400
Quantity Waste:	8.000000
Quantity Unit:	P
Number of Containers:	1
Type of Container:	Fiber or plastic boxes, cartons, cases
Quantity Type:	Pounds
State Code:	331
Year:	2020
EM Manifest ID:	4ae85d63-cf42-46eb-9f7c-1b0ac840364c
Generator EPA ID:	CAL000207283
Shipment Date:	2020-04-16
Manifest Number:	014030142FLE
Line Number:	2
Method Code:	H141
Quantity Tons:	0.00600
Quantity Waste:	12.000000
Quantity Unit:	P
Number of Containers:	1
Type of Container:	Fiber or plastic boxes, cartons, cases
Quantity Type:	Pounds
State Code:	181
Year:	2020
EM Manifest ID:	6fbb5a36-4644-479b-b9c3-c06bc2b5222f
Generator EPA ID:	CAL000207283
Shipment Date:	2020-06-01
Manifest Number:	007473900SKS
Line Number:	1
Method Code:	H132
Quantity Tons:	0.05000
Quantity Waste:	100.000000

Map ID
Direction
Distance
Elevation

MAP FINDINGS

Site

Database(s)

EDR ID Number
EPA ID Number

AUTOZONE #5916 (Continued)

S113105461

Quantity Unit: P
Number of Containers: 1
Type of Container: Metal drums, barrels, kegs
Quantity Type: Pounds
State Code: 352

Year: 2020
EM Manifest ID: 3b4b481f-49b2-4e5c-ac26-aed295581640
Generator EPA ID: CAL000207283
Shipment Date: 2020-06-09
Manifest Number: 007551891SKS
Line Number: 1
Method Code: H040
Quantity Tons: 0.05000
Quantity Waste: 100.000000
Quantity Unit: P
Number of Containers: 1
Type of Container: Metal drums, barrels, kegs
Quantity Type: Pounds
State Code: 223

Year: 2020
EM Manifest ID: 0aabc4d0-7a50-49d8-8555-cc5c965b32a5
Generator EPA ID: CAL000207283
Shipment Date: 2020-10-23
Manifest Number: 007796777SKS
Line Number: 1
Method Code: H132
Quantity Tons: 0.05000
Quantity Waste: 100.000000
Quantity Unit: P
Number of Containers: 1
Type of Container: Metal drums, barrels, kegs
Quantity Type: Pounds
State Code: 181

Year: 2018
EM Manifest ID: 006102810SKS20170710_D_1
Shipment Date: 7/10/2017
Receipt Date: 7/21/2017
Manifest Number: 006102810SKS
Generator EPA ID: CAL000207283
Name: AUTOZONE # 5916
Transporter 1 EPA ID: TXR000081205
Transporter 2 EPA ID: MOD095038998
TSDf EPA ID: UTD991301748
TSDf Name: CLEAN HARBORS GRASSY MOUNTAIN

HAZNET:

Year: 2019
EM Manifest ID: 308767
Generator EPA ID: CAL000207283
Shipment Date: 2019-02-15
Manifest Number: 012951897FLE
Line Number: 1
Method Code: H141
Quantity Tons: 0.01300

Map ID
Direction
Distance
Elevation

MAP FINDINGS

Site

Database(s)

EDR ID Number
EPA ID Number

AUTOZONE #5916 (Continued)

S113105461

Quantity Waste: 26.000000
Quantity Unit: P
Number of Containers: 1
Type of Container: Fiber or plastic boxes, cartons, cases
Quantity Type: Pounds
Federal Code: D001

Year: 2019
EM Manifest ID: 308767
Generator EPA ID: CAL000207283
Shipment Date: 2019-02-15
Manifest Number: 012951897FLE
Line Number: 1
Method Code: H141
Quantity Tons: 0.01300
Quantity Waste: 26.000000
Quantity Unit: P
Number of Containers: 1
Type of Container: Fiber or plastic boxes, cartons, cases
Quantity Type: Pounds
Federal Code: D005

Year: 2019
EM Manifest ID: 308767
Generator EPA ID: CAL000207283
Shipment Date: 2019-02-15
Manifest Number: 012951897FLE
Line Number: 1
Method Code: H141
Quantity Tons: 0.01300
Quantity Waste: 26.000000
Quantity Unit: P
Number of Containers: 1
Type of Container: Fiber or plastic boxes, cartons, cases
Quantity Type: Pounds
Federal Code: D007

Year: 2019
EM Manifest ID: 308767
Generator EPA ID: CAL000207283
Shipment Date: 2019-02-15
Manifest Number: 012951897FLE
Line Number: 1
Method Code: H141
Quantity Tons: 0.01300
Quantity Waste: 26.000000
Quantity Unit: P
Number of Containers: 1
Type of Container: Fiber or plastic boxes, cartons, cases
Quantity Type: Pounds
Federal Code: D035

Year: 2019
EM Manifest ID: 7da4c9eb-1e67-4103-b112-2524c3754366
Generator EPA ID: CAL000207283
Shipment Date: 2019-06-24
Manifest Number: 013403059FLE

Map ID
Direction
Distance
Elevation

MAP FINDINGS

Site

Database(s)

EDR ID Number
EPA ID Number

AUTOZONE #5916 (Continued)

S113105461

Line Number: 1
Method Code: H141
Quantity Tons: 0.02100
Quantity Waste: 42.000000
Quantity Unit: P
Number of Containers: 1
Type of Container: Fiber or plastic boxes, cartons, cases
Quantity Type: Pounds
Federal Code: D002

Year: 2019
EM Manifest ID: 7da4c9eb-1e67-4103-b112-2524c3754366
Generator EPA ID: CAL000207283
Shipment Date: 2019-06-24
Manifest Number: 013403059FLE
Line Number: 2
Method Code: H141
Quantity Tons: 0.00100
Quantity Waste: 2.000000
Quantity Unit: P
Number of Containers: 1
Type of Container: Fiber or plastic boxes, cartons, cases
Quantity Type: Pounds
Federal Code: D008

Year: 2020
EM Manifest ID: 869850
Generator EPA ID: CAL000207283
Shipment Date: 2019-06-24
Manifest Number: 013403060FLE
Line Number: 1
Method Code: H141
Quantity Tons: 0.00150
Quantity Waste: 3.000000
Quantity Unit: P
Number of Containers: 1
Type of Container: Fiber or plastic boxes, cartons, cases
Quantity Type: Pounds
Federal Code: D001

Year: 2020
EM Manifest ID: 869850
Generator EPA ID: CAL000207283
Shipment Date: 2019-06-24
Manifest Number: 013403060FLE
Line Number: 1
Method Code: H141
Quantity Tons: 0.00150
Quantity Waste: 3.000000
Quantity Unit: P
Number of Containers: 1
Type of Container: Fiber or plastic boxes, cartons, cases
Quantity Type: Pounds
Federal Code: D005

Year: 2020
EM Manifest ID: 869850

Map ID
Direction
Distance
Elevation

MAP FINDINGS

Site

Database(s)

EDR ID Number
EPA ID Number

AUTOZONE #5916 (Continued)

S113105461

Generator EPA ID:	CAL000207283
Shipment Date:	2019-06-24
Manifest Number:	013403060FLE
Line Number:	1
Method Code:	H141
Quantity Tons:	0.00150
Quantity Waste:	3.000000
Quantity Unit:	P
Number of Containers:	1
Type of Container:	Fiber or plastic boxes, cartons, cases
Quantity Type:	Pounds
Federal Code:	D007
Year:	2020
EM Manifest ID:	869850
Generator EPA ID:	CAL000207283
Shipment Date:	2019-06-24
Manifest Number:	013403060FLE
Line Number:	1
Method Code:	H141
Quantity Tons:	0.00150
Quantity Waste:	3.000000
Quantity Unit:	P
Number of Containers:	1
Type of Container:	Fiber or plastic boxes, cartons, cases
Quantity Type:	Pounds
Federal Code:	D035
Year:	2020
EM Manifest ID:	911430
Generator EPA ID:	CAL000207283
Shipment Date:	2019-12-09
Manifest Number:	013692924FLE
Line Number:	1
Method Code:	H141
Quantity Tons:	0.00100
Quantity Waste:	2.000000
Quantity Unit:	P
Number of Containers:	1
Type of Container:	Fiber or plastic boxes, cartons, cases
Quantity Type:	Pounds
Federal Code:	D008
Year:	2020
EM Manifest ID:	5ff89cb6-486b-47bd-842b-c1a7e44af7da
Generator EPA ID:	CAL000207283
Shipment Date:	2020-04-16
Manifest Number:	014030141FLE
Line Number:	1
Method Code:	H141
Quantity Tons:	0.00750
Quantity Waste:	15.000000
Quantity Unit:	P
Number of Containers:	1
Type of Container:	Fiber or plastic boxes, cartons, cases
Quantity Type:	Pounds
Federal Code:	D001

Map ID
Direction
Distance
Elevation

MAP FINDINGS

Site

Database(s)

EDR ID Number
EPA ID Number

AUTOZONE #5916 (Continued)

S113105461

Year: 2020
EM Manifest ID: 5ff89cb6-486b-47bd-842b-c1a7e44af7da
Generator EPA ID: CAL000207283
Shipment Date: 2020-04-16
Manifest Number: 014030141FLE
Line Number: 1
Method Code: H141
Quantity Tons: 0.00750
Quantity Waste: 15.000000
Quantity Unit: P
Number of Containers: 1
Type of Container: Fiber or plastic boxes, cartons, cases
Quantity Type: Pounds
Federal Code: D005

Year: 2020
EM Manifest ID: 5ff89cb6-486b-47bd-842b-c1a7e44af7da
Generator EPA ID: CAL000207283
Shipment Date: 2020-04-16
Manifest Number: 014030141FLE
Line Number: 1
Method Code: H141
Quantity Tons: 0.00750
Quantity Waste: 15.000000
Quantity Unit: P
Number of Containers: 1
Type of Container: Fiber or plastic boxes, cartons, cases
Quantity Type: Pounds
Federal Code: D007

Year: 2020
EM Manifest ID: 5ff89cb6-486b-47bd-842b-c1a7e44af7da
Generator EPA ID: CAL000207283
Shipment Date: 2020-04-16
Manifest Number: 014030141FLE
Line Number: 1
Method Code: H141
Quantity Tons: 0.00750
Quantity Waste: 15.000000
Quantity Unit: P
Number of Containers: 1
Type of Container: Fiber or plastic boxes, cartons, cases
Quantity Type: Pounds
Federal Code: D035

Year: 2020
EM Manifest ID: 4ae85d63-cf42-46eb-9f7c-1b0ac840364c
Generator EPA ID: CAL000207283
Shipment Date: 2020-04-16
Manifest Number: 014030142FLE
Line Number: 1
Method Code: H141
Quantity Tons: 0.00400
Quantity Waste: 8.000000
Quantity Unit: P
Number of Containers: 1
Type of Container: Fiber or plastic boxes, cartons, cases

Map ID
Direction
Distance
Elevation

MAP FINDINGS

Site

Database(s)

EDR ID Number
EPA ID Number

AUTOZONE #5916 (Continued)

S113105461

Quantity Type:	Pounds
Federal Code:	D001
Year:	2020
EM Manifest ID:	4ae85d63-cf42-46eb-9f7c-1b0ac840364c
Generator EPA ID:	CAL000207283
Shipment Date:	2020-04-16
Manifest Number:	014030142FLE
Line Number:	1
Method Code:	H141
Quantity Tons:	0.00400
Quantity Waste:	8.000000
Quantity Unit:	P
Number of Containers:	1
Type of Container:	Fiber or plastic boxes, cartons, cases
Quantity Type:	Pounds
Federal Code:	D035
Year:	2020
EM Manifest ID:	4ae85d63-cf42-46eb-9f7c-1b0ac840364c
Generator EPA ID:	CAL000207283
Shipment Date:	2020-04-16
Manifest Number:	014030142FLE
Line Number:	2
Method Code:	H141
Quantity Tons:	0.00600
Quantity Waste:	12.000000
Quantity Unit:	P
Number of Containers:	1
Type of Container:	Fiber or plastic boxes, cartons, cases
Quantity Type:	Pounds
Federal Code:	D008
Year:	2020
EM Manifest ID:	3b4b481f-49b2-4e5c-ac26-aed295581640
Generator EPA ID:	CAL000207283
Shipment Date:	2020-06-09
Manifest Number:	007551891SKS
Line Number:	1
Method Code:	H040
Quantity Tons:	0.05000
Quantity Waste:	100.000000
Quantity Unit:	P
Number of Containers:	1
Type of Container:	Metal drums, barrels, kegs
Quantity Type:	Pounds
Federal Code:	D001
Year:	2020
EM Manifest ID:	3b4b481f-49b2-4e5c-ac26-aed295581640
Generator EPA ID:	CAL000207283
Shipment Date:	2020-06-09
Manifest Number:	007551891SKS
Line Number:	1
Method Code:	H040
Quantity Tons:	0.05000
Quantity Waste:	100.000000

Map ID
Direction
Distance
Elevation

MAP FINDINGS

Site

Database(s)

EDR ID Number
EPA ID Number

AUTOZONE #5916 (Continued)

S113105461

Quantity Unit:	P
Number of Containers:	1
Type of Container:	Metal drums, barrels, kegs
Quantity Type:	Pounds
Federal Code:	D005
Year:	2020
EM Manifest ID:	3b4b481f-49b2-4e5c-ac26-aed295581640
Generator EPA ID:	CAL000207283
Shipment Date:	2020-06-09
Manifest Number:	007551891SKS
Line Number:	1
Method Code:	H040
Quantity Tons:	0.05000
Quantity Waste:	100.000000
Quantity Unit:	P
Number of Containers:	1
Type of Container:	Metal drums, barrels, kegs
Quantity Type:	Pounds
Federal Code:	D007
Year:	2020
EM Manifest ID:	3b4b481f-49b2-4e5c-ac26-aed295581640
Generator EPA ID:	CAL000207283
Shipment Date:	2020-06-09
Manifest Number:	007551891SKS
Line Number:	1
Method Code:	H040
Quantity Tons:	0.05000
Quantity Waste:	100.000000
Quantity Unit:	P
Number of Containers:	1
Type of Container:	Metal drums, barrels, kegs
Quantity Type:	Pounds
Federal Code:	D008
Year:	2020
EM Manifest ID:	3b4b481f-49b2-4e5c-ac26-aed295581640
Generator EPA ID:	CAL000207283
Shipment Date:	2020-06-09
Manifest Number:	007551891SKS
Line Number:	1
Method Code:	H040
Quantity Tons:	0.05000
Quantity Waste:	100.000000
Quantity Unit:	P
Number of Containers:	1
Type of Container:	Metal drums, barrels, kegs
Quantity Type:	Pounds
Federal Code:	D018
Year:	2020
EM Manifest ID:	3b4b481f-49b2-4e5c-ac26-aed295581640
Generator EPA ID:	CAL000207283
Shipment Date:	2020-06-09
Manifest Number:	007551891SKS
Line Number:	1

Map ID
Direction
Distance
Elevation

MAP FINDINGS

Site

Database(s)

EDR ID Number
EPA ID Number

AUTOZONE #5916 (Continued)

S113105461

Method Code:	H040
Quantity Tons:	0.05000
Quantity Waste:	100.000000
Quantity Unit:	P
Number of Containers:	1
Type of Container:	Metal drums, barrels, kegs
Quantity Type:	Pounds
Federal Code:	D035
Year:	2020
EM Manifest ID:	3b4b481f-49b2-4e5c-ac26-aed295581640
Generator EPA ID:	CAL000207283
Shipment Date:	2020-06-09
Manifest Number:	007551891SKS
Line Number:	1
Method Code:	H040
Quantity Tons:	0.05000
Quantity Waste:	100.000000
Quantity Unit:	P
Number of Containers:	1
Type of Container:	Metal drums, barrels, kegs
Quantity Type:	Pounds
Federal Code:	D039
Year:	2020
EM Manifest ID:	3b4b481f-49b2-4e5c-ac26-aed295581640
Generator EPA ID:	CAL000207283
Shipment Date:	2020-06-09
Manifest Number:	007551891SKS
Line Number:	1
Method Code:	H040
Quantity Tons:	0.05000
Quantity Waste:	100.000000
Quantity Unit:	P
Number of Containers:	1
Type of Container:	Metal drums, barrels, kegs
Quantity Type:	Pounds
Federal Code:	F001
Year:	2020
EM Manifest ID:	3b4b481f-49b2-4e5c-ac26-aed295581640
Generator EPA ID:	CAL000207283
Shipment Date:	2020-06-09
Manifest Number:	007551891SKS
Line Number:	1
Method Code:	H040
Quantity Tons:	0.05000
Quantity Waste:	100.000000
Quantity Unit:	P
Number of Containers:	1
Type of Container:	Metal drums, barrels, kegs
Quantity Type:	Pounds
Federal Code:	F002
Year:	2020
EM Manifest ID:	3b4b481f-49b2-4e5c-ac26-aed295581640
Generator EPA ID:	CAL000207283

Map ID
Direction
Distance
Elevation

MAP FINDINGS

Site

Database(s)

EDR ID Number
EPA ID Number

AUTOZONE #5916 (Continued)

S113105461

Shipment Date:	2020-06-09
Manifest Number:	007551891SKS
Line Number:	1
Method Code:	H040
Quantity Tons:	0.05000
Quantity Waste:	100.000000
Quantity Unit:	P
Number of Containers:	1
Type of Container:	Metal drums, barrels, kegs
Quantity Type:	Pounds
Federal Code:	F003
Year:	2020
EM Manifest ID:	3b4b481f-49b2-4e5c-ac26-aed295581640
Generator EPA ID:	CAL000207283
Shipment Date:	2020-06-09
Manifest Number:	007551891SKS
Line Number:	1
Method Code:	H040
Quantity Tons:	0.05000
Quantity Waste:	100.000000
Quantity Unit:	P
Number of Containers:	1
Type of Container:	Metal drums, barrels, kegs
Quantity Type:	Pounds
Federal Code:	F005
Year:	2018
EM Manifest ID:	010791834FLE20170920_D_1
Generator EPA ID:	CAL000207283
Shipment Date:	2017-09-20
Manifest Number:	010791834FLE
Line Number:	1
Method Code:	H141
Quantity Tons:	0.01050
Quantity Waste:	21.000000
Quantity Unit:	P
Number of Containers:	1
Type of Container:	NULL
Quantity Type:	NULL
Federal Code:	D001
Year:	2018
EM Manifest ID:	010791834FLE20170920_D_1
Generator EPA ID:	CAL000207283
Shipment Date:	2017-09-20
Manifest Number:	010791834FLE
Line Number:	1
Method Code:	H141
Quantity Tons:	0.01050
Quantity Waste:	21.000000
Quantity Unit:	P
Number of Containers:	1
Type of Container:	NULL
Quantity Type:	NULL
Federal Code:	D005

Map ID
Direction
Distance
Elevation

MAP FINDINGS

Site

Database(s)

EDR ID Number
EPA ID Number

AUTOZONE #5916 (Continued)

S113105461

Year: 2018
EM Manifest ID: 010791834FLE20170920_D_1
Generator EPA ID: CAL000207283
Shipment Date: 2017-09-20
Manifest Number: 010791834FLE
Line Number: 1
Method Code: H141
Quantity Tons: 0.01050
Quantity Waste: 21.000000
Quantity Unit: P
Number of Containers: 1
Type of Container: NULL
Quantity Type: NULL
Federal Code: D007

Year: 2018
EM Manifest ID: 010791834FLE20170920_D_1
Generator EPA ID: CAL000207283
Shipment Date: 2017-09-20
Manifest Number: 010791834FLE
Line Number: 1
Method Code: H141
Quantity Tons: 0.01050
Quantity Waste: 21.000000
Quantity Unit: P
Number of Containers: 1
Type of Container: NULL
Quantity Type: NULL
Federal Code: D035

Year: 2018
EM Manifest ID: 011412909FLE20180308_D_1
Generator EPA ID: CAL000207283
Shipment Date: 2018-03-08
Manifest Number: 011412909FLE
Line Number: 1
Method Code: H141
Quantity Tons: 0.00650
Quantity Waste: 13.000000
Quantity Unit: P
Number of Containers: 1
Type of Container: NULL
Quantity Type: NULL
Federal Code: D001

Year: 2018
EM Manifest ID: 011412909FLE20180308_D_1
Generator EPA ID: CAL000207283
Shipment Date: 2018-03-08
Manifest Number: 011412909FLE
Line Number: 1
Method Code: H141
Quantity Tons: 0.00650
Quantity Waste: 13.000000
Quantity Unit: P
Number of Containers: 1
Type of Container: NULL

Map ID
Direction
Distance
Elevation

MAP FINDINGS

Site

Database(s)

EDR ID Number
EPA ID Number

AUTOZONE #5916 (Continued)

S113105461

Quantity Type: NULL
Federal Code: D005

Year: 2018
EM Manifest ID: 011412909FLE20180308_D_1
Generator EPA ID: CAL000207283
Shipment Date: 2018-03-08
Manifest Number: 011412909FLE
Line Number: 1
Method Code: H141
Quantity Tons: 0.00650
Quantity Waste: 13.000000
Quantity Unit: P
Number of Containers: 1
Type of Container: NULL
Quantity Type: NULL
Federal Code: D007

Year: 2018
EM Manifest ID: 011412909FLE20180308_D_1
Generator EPA ID: CAL000207283
Shipment Date: 2018-03-08
Manifest Number: 011412909FLE
Line Number: 1
Method Code: H141
Quantity Tons: 0.00650
Quantity Waste: 13.000000
Quantity Unit: P
Number of Containers: 1
Type of Container: NULL
Quantity Type: NULL
Federal Code: D035

Year: 2018
EM Manifest ID: 011412909FLE20180308_D_1
Generator EPA ID: CAL000207283
Shipment Date: 2018-03-08
Manifest Number: 011412909FLE
Line Number: 2
Method Code: H141
Quantity Tons: 0.00050
Quantity Waste: 1.000000
Quantity Unit: P
Number of Containers: 1
Type of Container: NULL
Quantity Type: NULL
Federal Code: D008

HAZNET:
Year: 2019
EM Manifest ID: 228638
Generator EPA ID: CAL000207283
Shipment Date: 2018-11-19
Manifest Number: 006728349SKS
Line Number: 1
Method Code: H141
Quantity Tons: 0.05000

Map ID
Direction
Distance
Elevation

MAP FINDINGS

Site

Database(s)

EDR ID Number
EPA ID Number

AUTOZONE #5916 (Continued)

S113105461

Quantity Waste: 100.000000
Quantity Unit: P
Number of Containers: 1
Type of Container: Metal drums, barrels, kegs
Quantity Type: Pounds
State Code: 352

Year: 2019
EM Manifest ID: 38c9551a-dc11-4a98-b33b-b926a7ebb7d7
Generator EPA ID: CAL000207283
Shipment Date: 2019-02-06
Manifest Number: 006974245SKS
Line Number: 1
Method Code: H141
Quantity Tons: 0.05000
Quantity Waste: 100.000000
Quantity Unit: P
Number of Containers: 1
Type of Container: Metal drums, barrels, kegs
Quantity Type: Pounds
State Code: 352

Year: 2019
EM Manifest ID: 295593
Generator EPA ID: CAL000207283
Shipment Date: 2019-02-15
Manifest Number: 012951898FLE
Line Number: 1
Method Code: H141
Quantity Tons: 0.00750
Quantity Waste: 15.000000
Quantity Unit: P
Number of Containers: 1
Type of Container: Fiber or plastic boxes, cartons, cases
Quantity Type: Pounds
State Code: 331

Year: 2019
EM Manifest ID: 308767
Generator EPA ID: CAL000207283
Shipment Date: 2019-02-15
Manifest Number: 012951897FLE
Line Number: 1
Method Code: H141
Quantity Tons: 0.01300
Quantity Waste: 26.000000
Quantity Unit: P
Number of Containers: 1
Type of Container: Fiber or plastic boxes, cartons, cases
Quantity Type: Pounds
State Code: 214

Year: 2019
EM Manifest ID: 89f6b48b-acb4-4bce-9dcb-2e8dfff07fdd
Generator EPA ID: CAL000207283
Shipment Date: 2019-06-07
Manifest Number: 007134636SKS

Map ID
Direction
Distance
Elevation

MAP FINDINGS

Site

Database(s)

EDR ID Number
EPA ID Number

AUTOZONE #5916 (Continued)

S113105461

Line Number: 1
Method Code: H141
Quantity Tons: 0.05000
Quantity Waste: 100.000000
Quantity Unit: P
Number of Containers: 1
Type of Container: Metal drums, barrels, kegs
Quantity Type: Pounds
State Code: 352

Year: 2019
EM Manifest ID: 7da4c9eb-1e67-4103-b112-2524c3754366
Generator EPA ID: CAL000207283
Shipment Date: 2019-06-24
Manifest Number: 013403059FLE
Line Number: 1
Method Code: H141
Quantity Tons: 0.02100
Quantity Waste: 42.000000
Quantity Unit: P
Number of Containers: 1
Type of Container: Fiber or plastic boxes, cartons, cases
Quantity Type: Pounds
State Code: 122

Year: 2019
EM Manifest ID: 7da4c9eb-1e67-4103-b112-2524c3754366
Generator EPA ID: CAL000207283
Shipment Date: 2019-06-24
Manifest Number: 013403059FLE
Line Number: 2
Method Code: H141
Quantity Tons: 0.00100
Quantity Waste: 2.000000
Quantity Unit: P
Number of Containers: 1
Type of Container: Fiber or plastic boxes, cartons, cases
Quantity Type: Pounds
State Code: 181

Year: 2019
EM Manifest ID: 743129
Generator EPA ID: CAL000207283
Shipment Date: 2019-11-06
Manifest Number: 007316036SKS
Line Number: 1
Method Code: H141
Quantity Tons: 0.05000
Quantity Waste: 100.000000
Quantity Unit: P
Number of Containers: 1
Type of Container: Metal drums, barrels, kegs
Quantity Type: Pounds
State Code: 352

Year: 2018
EM Manifest ID: 006013675SKS20170421_D_1

Map ID
Direction
Distance
Elevation

MAP FINDINGS

Site

Database(s)

EDR ID Number
EPA ID Number

AUTOZONE #5916 (Continued)

S113105461

Generator EPA ID:	CAL000207283
Shipment Date:	2017-04-21
Manifest Number:	006013675SKS
Line Number:	1
Method Code:	H141
Quantity Tons:	0.05000
Quantity Waste:	100.000000
Quantity Unit:	P
Number of Containers:	1
Type of Container:	NULL
Quantity Type:	NULL
State Code:	352
Year:	2018
EM Manifest ID:	006102810SKS20170710_D_1
Generator EPA ID:	CAL000207283
Shipment Date:	2017-07-10
Manifest Number:	006102810SKS
Line Number:	1
Method Code:	H132
Quantity Tons:	0.05000
Quantity Waste:	100.000000
Quantity Unit:	P
Number of Containers:	1
Type of Container:	NULL
Quantity Type:	NULL
State Code:	352
Year:	2018
EM Manifest ID:	006258025SKS20170914_D_1
Generator EPA ID:	CAL000207283
Shipment Date:	2017-09-14
Manifest Number:	006258025SKS
Line Number:	1
Method Code:	H141
Quantity Tons:	0.05000
Quantity Waste:	100.000000
Quantity Unit:	P
Number of Containers:	1
Type of Container:	NULL
Quantity Type:	NULL
State Code:	352
Year:	2018
EM Manifest ID:	010791834FLE20170920_D_1
Generator EPA ID:	CAL000207283
Shipment Date:	2017-09-20
Manifest Number:	010791834FLE
Line Number:	1
Method Code:	H141
Quantity Tons:	0.01050
Quantity Waste:	21.000000
Quantity Unit:	P
Number of Containers:	1
Type of Container:	NULL
Quantity Type:	NULL
State Code:	214

Map ID
Direction
Distance
Elevation

MAP FINDINGS

Site

Database(s)

EDR ID Number
EPA ID Number

AUTOZONE #5916 (Continued)

S113105461

Year: 2018
EM Manifest ID: 010791834FLE20170920_D_1
Generator EPA ID: CAL000207283
Shipment Date: 2017-09-20
Manifest Number: 010791834FLE
Line Number: 2
Method Code: H141
Quantity Tons: 0.00850
Quantity Waste: 17.000000
Quantity Unit: P
Number of Containers: 1
Type of Container: NULL
Quantity Type: NULL
State Code: 331

Year: 2018
EM Manifest ID: 006314132SKS20171202_D_1
Generator EPA ID: CAL000207283
Shipment Date: 2017-12-02
Manifest Number: 006314132SKS
Line Number: 1
Method Code: H141
Quantity Tons: 0.05000
Quantity Waste: 100.000000
Quantity Unit: P
Number of Containers: 1
Type of Container: NULL
Quantity Type: NULL
State Code: 352

Year: 2018
EM Manifest ID: 006443204SKS20180219_D_1
Generator EPA ID: CAL000207283
Shipment Date: 2018-02-19
Manifest Number: 006443204SKS
Line Number: 1
Method Code: H141
Quantity Tons: 0.05000
Quantity Waste: 100.000000
Quantity Unit: P
Number of Containers: 1
Type of Container: NULL
Quantity Type: NULL
State Code: 352

Year: 2018
EM Manifest ID: 011412909FLE20180308_D_1
Generator EPA ID: CAL000207283
Shipment Date: 2018-03-08
Manifest Number: 011412909FLE
Line Number: 1
Method Code: H141
Quantity Tons: 0.00650
Quantity Waste: 13.000000
Quantity Unit: P
Number of Containers: 1
Type of Container: NULL

Map ID
Direction
Distance
Elevation

MAP FINDINGS

Site

Database(s)

EDR ID Number
EPA ID Number

AUTOZONE #5916 (Continued)

S113105461

Quantity Type:	NULL
State Code:	214
Year:	2018
EM Manifest ID:	011412909FLE20180308_D_1
Generator EPA ID:	CAL000207283
Shipment Date:	2018-03-08
Manifest Number:	011412909FLE
Line Number:	2
Method Code:	H141
Quantity Tons:	0.00050
Quantity Waste:	1.000000
Quantity Unit:	P
Number of Containers:	1
Type of Container:	NULL
Quantity Type:	NULL
State Code:	181
Year:	2018
EM Manifest ID:	011412910FLE20180308_D_1
Generator EPA ID:	CAL000207283
Shipment Date:	2018-03-08
Manifest Number:	011412910FLE
Line Number:	1
Method Code:	H141
Quantity Tons:	0.00250
Quantity Waste:	5.000000
Quantity Unit:	P
Number of Containers:	1
Type of Container:	NULL
Quantity Type:	NULL
State Code:	331
Year:	2018
EM Manifest ID:	006466152SKS20180411_D_1
Generator EPA ID:	CAL000207283
Shipment Date:	2018-04-11
Manifest Number:	006466152SKS
Line Number:	1
Method Code:	H141
Quantity Tons:	0.05000
Quantity Waste:	100.000000
Quantity Unit:	P
Number of Containers:	1
Type of Container:	NULL
Quantity Type:	NULL
State Code:	352
Year:	2018
EM Manifest ID:	006243678SKS20180501_D_1
Generator EPA ID:	CAL000207283
Shipment Date:	2018-05-01
Manifest Number:	006243678SKS
Line Number:	1
Method Code:	H141
Quantity Tons:	0.05000
Quantity Waste:	100.000000

Map ID
Direction
Distance
Elevation

MAP FINDINGS

Site

Database(s)

EDR ID Number
EPA ID Number

AUTOZONE #5916 (Continued)

S113105461

Quantity Unit:	P
Number of Containers:	1
Type of Container:	NULL
Quantity Type:	NULL
State Code:	352
Year:	2020
EM Manifest ID:	869850
Generator EPA ID:	CAL000207283
Shipment Date:	2019-06-24
Manifest Number:	013403060FLE
Line Number:	1
Method Code:	H141
Quantity Tons:	0.00150
Quantity Waste:	3.000000
Quantity Unit:	P
Number of Containers:	1
Type of Container:	Fiber or plastic boxes, cartons, cases
Quantity Type:	Pounds
State Code:	214
Year:	2020
EM Manifest ID:	885462
Generator EPA ID:	CAL000207283
Shipment Date:	2019-12-09
Manifest Number:	013692925FLE
Line Number:	1
Method Code:	H141
Quantity Tons:	0.05300
Quantity Waste:	106.000000
Quantity Unit:	P
Number of Containers:	1
Type of Container:	Burlap, cloth, paper, or plastic bags
Quantity Type:	Pounds
State Code:	331
Year:	2020
EM Manifest ID:	911430
Generator EPA ID:	CAL000207283
Shipment Date:	2019-12-09
Manifest Number:	013692924FLE
Line Number:	1
Method Code:	H141
Quantity Tons:	0.00100
Quantity Waste:	2.000000
Quantity Unit:	P
Number of Containers:	1
Type of Container:	Fiber or plastic boxes, cartons, cases
Quantity Type:	Pounds
State Code:	181
Year:	2020
EM Manifest ID:	1125759
Generator EPA ID:	CAL000207283
Shipment Date:	2020-02-26
Manifest Number:	007291432SKS
Line Number:	1

Map ID
Direction
Distance
Elevation

MAP FINDINGS

Site

Database(s)

EDR ID Number
EPA ID Number

AUTOZONE #5916 (Continued)

S113105461

Method Code:	H141
Quantity Tons:	0.05000
Quantity Waste:	100.000000
Quantity Unit:	P
Number of Containers:	1
Type of Container:	Metal drums, barrels, kegs
Quantity Type:	Pounds
State Code:	352
Year:	2020
EM Manifest ID:	e2395256-a7bb-4214-a5a6-860c543004f5
Generator EPA ID:	CAL000207283
Shipment Date:	2020-04-16
Manifest Number:	014030143FLE
Line Number:	1
Method Code:	H141
Quantity Tons:	0.01200
Quantity Waste:	24.000000
Quantity Unit:	P
Number of Containers:	1
Type of Container:	Fiber or plastic boxes, cartons, cases
Quantity Type:	Pounds
State Code:	331
Year:	2020
EM Manifest ID:	5ff89cb6-486b-47bd-842b-c1a7e44af7da
Generator EPA ID:	CAL000207283
Shipment Date:	2020-04-16
Manifest Number:	014030141FLE
Line Number:	1
Method Code:	H141
Quantity Tons:	0.00750
Quantity Waste:	15.000000
Quantity Unit:	P
Number of Containers:	1
Type of Container:	Fiber or plastic boxes, cartons, cases
Quantity Type:	Pounds
State Code:	214
Year:	2020
EM Manifest ID:	5ff89cb6-486b-47bd-842b-c1a7e44af7da
Generator EPA ID:	CAL000207283
Shipment Date:	2020-04-16
Manifest Number:	014030141FLE
Line Number:	1
Method Code:	H141
Quantity Tons:	0.00750
Quantity Waste:	15.000000
Quantity Unit:	P
Number of Containers:	1
Type of Container:	Fiber or plastic boxes, cartons, cases
Quantity Type:	Pounds
State Code:	214
Year:	2020
EM Manifest ID:	4ae85d63-cf42-46eb-9f7c-1b0ac840364c
Generator EPA ID:	CAL000207283

Map ID
Direction
Distance
Elevation

MAP FINDINGS

Site

Database(s)

EDR ID Number
EPA ID Number

AUTOZONE #5916 (Continued)

S113105461

Shipment Date:	2020-04-16
Manifest Number:	014030142FLE
Line Number:	1
Method Code:	H141
Quantity Tons:	0.00400
Quantity Waste:	8.000000
Quantity Unit:	P
Number of Containers:	1
Type of Container:	Fiber or plastic boxes, cartons, cases
Quantity Type:	Pounds
State Code:	331
Year:	2020
EM Manifest ID:	4ae85d63-cf42-46eb-9f7c-1b0ac840364c
Generator EPA ID:	CAL000207283
Shipment Date:	2020-04-16
Manifest Number:	014030142FLE
Line Number:	2
Method Code:	H141
Quantity Tons:	0.00600
Quantity Waste:	12.000000
Quantity Unit:	P
Number of Containers:	1
Type of Container:	Fiber or plastic boxes, cartons, cases
Quantity Type:	Pounds
State Code:	181
Year:	2020
EM Manifest ID:	6fbb5a36-4644-479b-b9c3-c06bc2b5222f
Generator EPA ID:	CAL000207283
Shipment Date:	2020-06-01
Manifest Number:	007473900SKS
Line Number:	1
Method Code:	H132
Quantity Tons:	0.05000
Quantity Waste:	100.000000
Quantity Unit:	P
Number of Containers:	1
Type of Container:	Metal drums, barrels, kegs
Quantity Type:	Pounds
State Code:	352
Year:	2020
EM Manifest ID:	3b4b481f-49b2-4e5c-ac26-aed295581640
Generator EPA ID:	CAL000207283
Shipment Date:	2020-06-09
Manifest Number:	007551891SKS
Line Number:	1
Method Code:	H040
Quantity Tons:	0.05000
Quantity Waste:	100.000000
Quantity Unit:	P
Number of Containers:	1
Type of Container:	Metal drums, barrels, kegs
Quantity Type:	Pounds
State Code:	223

Map ID
Direction
Distance
Elevation

MAP FINDINGS

Site

Database(s)

EDR ID Number
EPA ID Number

AUTOZONE #5916 (Continued)

S113105461

Year: 2020
EM Manifest ID: 0aabc4d0-7a50-49d8-8555-cc5c965b32a5
Generator EPA ID: CAL000207283
Shipment Date: 2020-10-23
Manifest Number: 007796777SKS
Line Number: 1
Method Code: H132
Quantity Tons: 0.05000
Quantity Waste: 100.000000
Quantity Unit: P
Number of Containers: 1
Type of Container: Metal drums, barrels, kegs
Quantity Type: Pounds
State Code: 181

Year: 2018
EM Manifest ID: 006243678SKS20180501_D_1
Shipment Date: 5/1/2018
Receipt Date: 5/11/2018
Manifest Number: 006243678SKS
Generator EPA ID: CAL000207283
Name: AUTOZONE # 5916
Transporter 1 EPA ID: TXR000081205
Transporter 2 EPA ID: MAD039322250
TSDf EPA ID: CAD059494310
TSDf Name: CLEAN HARBORS SAN JOSE

HAZNET:

Year: 2019
EM Manifest ID: 308767
Generator EPA ID: CAL000207283
Shipment Date: 2019-02-15
Manifest Number: 012951897FLE
Line Number: 1
Method Code: H141
Quantity Tons: 0.01300
Quantity Waste: 26.000000
Quantity Unit: P
Number of Containers: 1
Type of Container: Fiber or plastic boxes, cartons, cases
Quantity Type: Pounds
Federal Code: D001

Year: 2019
EM Manifest ID: 308767
Generator EPA ID: CAL000207283
Shipment Date: 2019-02-15
Manifest Number: 012951897FLE
Line Number: 1
Method Code: H141
Quantity Tons: 0.01300
Quantity Waste: 26.000000
Quantity Unit: P
Number of Containers: 1
Type of Container: Fiber or plastic boxes, cartons, cases
Quantity Type: Pounds
Federal Code: D005

Map ID
Direction
Distance
Elevation

MAP FINDINGS

Site

Database(s)

EDR ID Number
EPA ID Number

AUTOZONE #5916 (Continued)

S113105461

Year:	2019
EM Manifest ID:	308767
Generator EPA ID:	CAL000207283
Shipment Date:	2019-02-15
Manifest Number:	012951897FLE
Line Number:	1
Method Code:	H141
Quantity Tons:	0.01300
Quantity Waste:	26.000000
Quantity Unit:	P
Number of Containers:	1
Type of Container:	Fiber or plastic boxes, cartons, cases
Quantity Type:	Pounds
Federal Code:	D007
Year:	2019
EM Manifest ID:	308767
Generator EPA ID:	CAL000207283
Shipment Date:	2019-02-15
Manifest Number:	012951897FLE
Line Number:	1
Method Code:	H141
Quantity Tons:	0.01300
Quantity Waste:	26.000000
Quantity Unit:	P
Number of Containers:	1
Type of Container:	Fiber or plastic boxes, cartons, cases
Quantity Type:	Pounds
Federal Code:	D035
Year:	2019
EM Manifest ID:	7da4c9eb-1e67-4103-b112-2524c3754366
Generator EPA ID:	CAL000207283
Shipment Date:	2019-06-24
Manifest Number:	013403059FLE
Line Number:	1
Method Code:	H141
Quantity Tons:	0.02100
Quantity Waste:	42.000000
Quantity Unit:	P
Number of Containers:	1
Type of Container:	Fiber or plastic boxes, cartons, cases
Quantity Type:	Pounds
Federal Code:	D002
Year:	2019
EM Manifest ID:	7da4c9eb-1e67-4103-b112-2524c3754366
Generator EPA ID:	CAL000207283
Shipment Date:	2019-06-24
Manifest Number:	013403059FLE
Line Number:	2
Method Code:	H141
Quantity Tons:	0.00100
Quantity Waste:	2.000000
Quantity Unit:	P
Number of Containers:	1
Type of Container:	Fiber or plastic boxes, cartons, cases

Map ID
Direction
Distance
Elevation

MAP FINDINGS

Site

Database(s)

EDR ID Number
EPA ID Number

AUTOZONE #5916 (Continued)

S113105461

Quantity Type:	Pounds
Federal Code:	D008
Year:	2020
EM Manifest ID:	869850
Generator EPA ID:	CAL000207283
Shipment Date:	2019-06-24
Manifest Number:	013403060FLE
Line Number:	1
Method Code:	H141
Quantity Tons:	0.00150
Quantity Waste:	3.000000
Quantity Unit:	P
Number of Containers:	1
Type of Container:	Fiber or plastic boxes, cartons, cases
Quantity Type:	Pounds
Federal Code:	D001
Year:	2020
EM Manifest ID:	869850
Generator EPA ID:	CAL000207283
Shipment Date:	2019-06-24
Manifest Number:	013403060FLE
Line Number:	1
Method Code:	H141
Quantity Tons:	0.00150
Quantity Waste:	3.000000
Quantity Unit:	P
Number of Containers:	1
Type of Container:	Fiber or plastic boxes, cartons, cases
Quantity Type:	Pounds
Federal Code:	D005
Year:	2020
EM Manifest ID:	869850
Generator EPA ID:	CAL000207283
Shipment Date:	2019-06-24
Manifest Number:	013403060FLE
Line Number:	1
Method Code:	H141
Quantity Tons:	0.00150
Quantity Waste:	3.000000
Quantity Unit:	P
Number of Containers:	1
Type of Container:	Fiber or plastic boxes, cartons, cases
Quantity Type:	Pounds
Federal Code:	D007
Year:	2020
EM Manifest ID:	869850
Generator EPA ID:	CAL000207283
Shipment Date:	2019-06-24
Manifest Number:	013403060FLE
Line Number:	1
Method Code:	H141
Quantity Tons:	0.00150
Quantity Waste:	3.000000

Map ID
Direction
Distance
Elevation

MAP FINDINGS

Site

Database(s)

EDR ID Number
EPA ID Number

AUTOZONE #5916 (Continued)

S113105461

Quantity Unit:	P
Number of Containers:	1
Type of Container:	Fiber or plastic boxes, cartons, cases
Quantity Type:	Pounds
Federal Code:	D035
Year:	2020
EM Manifest ID:	911430
Generator EPA ID:	CAL000207283
Shipment Date:	2019-12-09
Manifest Number:	013692924FLE
Line Number:	1
Method Code:	H141
Quantity Tons:	0.00100
Quantity Waste:	2.000000
Quantity Unit:	P
Number of Containers:	1
Type of Container:	Fiber or plastic boxes, cartons, cases
Quantity Type:	Pounds
Federal Code:	D008
Year:	2020
EM Manifest ID:	5ff89cb6-486b-47bd-842b-c1a7e44af7da
Generator EPA ID:	CAL000207283
Shipment Date:	2020-04-16
Manifest Number:	014030141FLE
Line Number:	1
Method Code:	H141
Quantity Tons:	0.00750
Quantity Waste:	15.000000
Quantity Unit:	P
Number of Containers:	1
Type of Container:	Fiber or plastic boxes, cartons, cases
Quantity Type:	Pounds
Federal Code:	D001
Year:	2020
EM Manifest ID:	5ff89cb6-486b-47bd-842b-c1a7e44af7da
Generator EPA ID:	CAL000207283
Shipment Date:	2020-04-16
Manifest Number:	014030141FLE
Line Number:	1
Method Code:	H141
Quantity Tons:	0.00750
Quantity Waste:	15.000000
Quantity Unit:	P
Number of Containers:	1
Type of Container:	Fiber or plastic boxes, cartons, cases
Quantity Type:	Pounds
Federal Code:	D005
Year:	2020
EM Manifest ID:	5ff89cb6-486b-47bd-842b-c1a7e44af7da
Generator EPA ID:	CAL000207283
Shipment Date:	2020-04-16
Manifest Number:	014030141FLE
Line Number:	1

Map ID
Direction
Distance
Elevation

MAP FINDINGS

Site

Database(s)

EDR ID Number
EPA ID Number

AUTOZONE #5916 (Continued)

S113105461

Method Code: H141
Quantity Tons: 0.00750
Quantity Waste: 15.000000
Quantity Unit: P
Number of Containers: 1
Type of Container: Fiber or plastic boxes, cartons, cases
Quantity Type: Pounds
Federal Code: D007

Year: 2020
EM Manifest ID: 5ff89cb6-486b-47bd-842b-c1a7e44af7da
Generator EPA ID: CAL000207283
Shipment Date: 2020-04-16
Manifest Number: 014030141FLE
Line Number: 1
Method Code: H141
Quantity Tons: 0.00750
Quantity Waste: 15.000000
Quantity Unit: P
Number of Containers: 1
Type of Container: Fiber or plastic boxes, cartons, cases
Quantity Type: Pounds
Federal Code: D035

Year: 2020
EM Manifest ID: 4ae85d63-cf42-46eb-9f7c-1b0ac840364c
Generator EPA ID: CAL000207283
Shipment Date: 2020-04-16
Manifest Number: 014030142FLE
Line Number: 1
Method Code: H141
Quantity Tons: 0.00400
Quantity Waste: 8.000000
Quantity Unit: P
Number of Containers: 1
Type of Container: Fiber or plastic boxes, cartons, cases
Quantity Type: Pounds
Federal Code: D001

Year: 2020
EM Manifest ID: 4ae85d63-cf42-46eb-9f7c-1b0ac840364c
Generator EPA ID: CAL000207283
Shipment Date: 2020-04-16
Manifest Number: 014030142FLE
Line Number: 1
Method Code: H141
Quantity Tons: 0.00400
Quantity Waste: 8.000000
Quantity Unit: P
Number of Containers: 1
Type of Container: Fiber or plastic boxes, cartons, cases
Quantity Type: Pounds
Federal Code: D035

Year: 2020
EM Manifest ID: 4ae85d63-cf42-46eb-9f7c-1b0ac840364c
Generator EPA ID: CAL000207283

Map ID
Direction
Distance
Elevation

MAP FINDINGS

Site

Database(s)

EDR ID Number
EPA ID Number

AUTOZONE #5916 (Continued)

S113105461

Shipment Date:	2020-04-16
Manifest Number:	014030142FLE
Line Number:	2
Method Code:	H141
Quantity Tons:	0.00600
Quantity Waste:	12.000000
Quantity Unit:	P
Number of Containers:	1
Type of Container:	Fiber or plastic boxes, cartons, cases
Quantity Type:	Pounds
Federal Code:	D008
Year:	2020
EM Manifest ID:	3b4b481f-49b2-4e5c-ac26-aed295581640
Generator EPA ID:	CAL000207283
Shipment Date:	2020-06-09
Manifest Number:	007551891SKS
Line Number:	1
Method Code:	H040
Quantity Tons:	0.05000
Quantity Waste:	100.000000
Quantity Unit:	P
Number of Containers:	1
Type of Container:	Metal drums, barrels, kegs
Quantity Type:	Pounds
Federal Code:	D001
Year:	2020
EM Manifest ID:	3b4b481f-49b2-4e5c-ac26-aed295581640
Generator EPA ID:	CAL000207283
Shipment Date:	2020-06-09
Manifest Number:	007551891SKS
Line Number:	1
Method Code:	H040
Quantity Tons:	0.05000
Quantity Waste:	100.000000
Quantity Unit:	P
Number of Containers:	1
Type of Container:	Metal drums, barrels, kegs
Quantity Type:	Pounds
Federal Code:	D005
Year:	2020
EM Manifest ID:	3b4b481f-49b2-4e5c-ac26-aed295581640
Generator EPA ID:	CAL000207283
Shipment Date:	2020-06-09
Manifest Number:	007551891SKS
Line Number:	1
Method Code:	H040
Quantity Tons:	0.05000
Quantity Waste:	100.000000
Quantity Unit:	P
Number of Containers:	1
Type of Container:	Metal drums, barrels, kegs
Quantity Type:	Pounds
Federal Code:	D007

Map ID
Direction
Distance
Elevation

MAP FINDINGS

Site

Database(s)

EDR ID Number
EPA ID Number

AUTOZONE #5916 (Continued)

S113105461

Year: 2020
EM Manifest ID: 3b4b481f-49b2-4e5c-ac26-aed295581640
Generator EPA ID: CAL000207283
Shipment Date: 2020-06-09
Manifest Number: 007551891SKS
Line Number: 1
Method Code: H040
Quantity Tons: 0.05000
Quantity Waste: 100.000000
Quantity Unit: P
Number of Containers: 1
Type of Container: Metal drums, barrels, kegs
Quantity Type: Pounds
Federal Code: D008

Year: 2020
EM Manifest ID: 3b4b481f-49b2-4e5c-ac26-aed295581640
Generator EPA ID: CAL000207283
Shipment Date: 2020-06-09
Manifest Number: 007551891SKS
Line Number: 1
Method Code: H040
Quantity Tons: 0.05000
Quantity Waste: 100.000000
Quantity Unit: P
Number of Containers: 1
Type of Container: Metal drums, barrels, kegs
Quantity Type: Pounds
Federal Code: D018

Year: 2020
EM Manifest ID: 3b4b481f-49b2-4e5c-ac26-aed295581640
Generator EPA ID: CAL000207283
Shipment Date: 2020-06-09
Manifest Number: 007551891SKS
Line Number: 1
Method Code: H040
Quantity Tons: 0.05000
Quantity Waste: 100.000000
Quantity Unit: P
Number of Containers: 1
Type of Container: Metal drums, barrels, kegs
Quantity Type: Pounds
Federal Code: D035

Year: 2020
EM Manifest ID: 3b4b481f-49b2-4e5c-ac26-aed295581640
Generator EPA ID: CAL000207283
Shipment Date: 2020-06-09
Manifest Number: 007551891SKS
Line Number: 1
Method Code: H040
Quantity Tons: 0.05000
Quantity Waste: 100.000000
Quantity Unit: P
Number of Containers: 1
Type of Container: Metal drums, barrels, kegs

Map ID
Direction
Distance
Elevation

MAP FINDINGS

Site

Database(s)

EDR ID Number
EPA ID Number

AUTOZONE #5916 (Continued)

S113105461

Quantity Type:	Pounds
Federal Code:	D039
Year:	2020
EM Manifest ID:	3b4b481f-49b2-4e5c-ac26-aed295581640
Generator EPA ID:	CAL000207283
Shipment Date:	2020-06-09
Manifest Number:	007551891SKS
Line Number:	1
Method Code:	H040
Quantity Tons:	0.05000
Quantity Waste:	100.000000
Quantity Unit:	P
Number of Containers:	1
Type of Container:	Metal drums, barrels, kegs
Quantity Type:	Pounds
Federal Code:	F001
Year:	2020
EM Manifest ID:	3b4b481f-49b2-4e5c-ac26-aed295581640
Generator EPA ID:	CAL000207283
Shipment Date:	2020-06-09
Manifest Number:	007551891SKS
Line Number:	1
Method Code:	H040
Quantity Tons:	0.05000
Quantity Waste:	100.000000
Quantity Unit:	P
Number of Containers:	1
Type of Container:	Metal drums, barrels, kegs
Quantity Type:	Pounds
Federal Code:	F002
Year:	2020
EM Manifest ID:	3b4b481f-49b2-4e5c-ac26-aed295581640
Generator EPA ID:	CAL000207283
Shipment Date:	2020-06-09
Manifest Number:	007551891SKS
Line Number:	1
Method Code:	H040
Quantity Tons:	0.05000
Quantity Waste:	100.000000
Quantity Unit:	P
Number of Containers:	1
Type of Container:	Metal drums, barrels, kegs
Quantity Type:	Pounds
Federal Code:	F003
Year:	2020
EM Manifest ID:	3b4b481f-49b2-4e5c-ac26-aed295581640
Generator EPA ID:	CAL000207283
Shipment Date:	2020-06-09
Manifest Number:	007551891SKS
Line Number:	1
Method Code:	H040
Quantity Tons:	0.05000
Quantity Waste:	100.000000

Map ID
Direction
Distance
Elevation

MAP FINDINGS

Site

Database(s)

EDR ID Number
EPA ID Number

AUTOZONE #5916 (Continued)

S113105461

Quantity Unit:	P
Number of Containers:	1
Type of Container:	Metal drums, barrels, kegs
Quantity Type:	Pounds
Federal Code:	F005
Year:	2018
EM Manifest ID:	010791834FLE20170920_D_1
Generator EPA ID:	CAL000207283
Shipment Date:	2017-09-20
Manifest Number:	010791834FLE
Line Number:	1
Method Code:	H141
Quantity Tons:	0.01050
Quantity Waste:	21.000000
Quantity Unit:	P
Number of Containers:	1
Type of Container:	NULL
Quantity Type:	NULL
Federal Code:	D001
Year:	2018
EM Manifest ID:	010791834FLE20170920_D_1
Generator EPA ID:	CAL000207283
Shipment Date:	2017-09-20
Manifest Number:	010791834FLE
Line Number:	1
Method Code:	H141
Quantity Tons:	0.01050
Quantity Waste:	21.000000
Quantity Unit:	P
Number of Containers:	1
Type of Container:	NULL
Quantity Type:	NULL
Federal Code:	D005
Year:	2018
EM Manifest ID:	010791834FLE20170920_D_1
Generator EPA ID:	CAL000207283
Shipment Date:	2017-09-20
Manifest Number:	010791834FLE
Line Number:	1
Method Code:	H141
Quantity Tons:	0.01050
Quantity Waste:	21.000000
Quantity Unit:	P
Number of Containers:	1
Type of Container:	NULL
Quantity Type:	NULL
Federal Code:	D007
Year:	2018
EM Manifest ID:	010791834FLE20170920_D_1
Generator EPA ID:	CAL000207283
Shipment Date:	2017-09-20
Manifest Number:	010791834FLE
Line Number:	1

Map ID
Direction
Distance
Elevation

MAP FINDINGS

Site

Database(s)

EDR ID Number
EPA ID Number

AUTOZONE #5916 (Continued)

S113105461

Method Code:	H141
Quantity Tons:	0.01050
Quantity Waste:	21.000000
Quantity Unit:	P
Number of Containers:	1
Type of Container:	NULL
Quantity Type:	NULL
Federal Code:	D035
Year:	2018
EM Manifest ID:	011412909FLE20180308_D_1
Generator EPA ID:	CAL000207283
Shipment Date:	2018-03-08
Manifest Number:	011412909FLE
Line Number:	1
Method Code:	H141
Quantity Tons:	0.00650
Quantity Waste:	13.000000
Quantity Unit:	P
Number of Containers:	1
Type of Container:	NULL
Quantity Type:	NULL
Federal Code:	D001
Year:	2018
EM Manifest ID:	011412909FLE20180308_D_1
Generator EPA ID:	CAL000207283
Shipment Date:	2018-03-08
Manifest Number:	011412909FLE
Line Number:	1
Method Code:	H141
Quantity Tons:	0.00650
Quantity Waste:	13.000000
Quantity Unit:	P
Number of Containers:	1
Type of Container:	NULL
Quantity Type:	NULL
Federal Code:	D005
Year:	2018
EM Manifest ID:	011412909FLE20180308_D_1
Generator EPA ID:	CAL000207283
Shipment Date:	2018-03-08
Manifest Number:	011412909FLE
Line Number:	1
Method Code:	H141
Quantity Tons:	0.00650
Quantity Waste:	13.000000
Quantity Unit:	P
Number of Containers:	1
Type of Container:	NULL
Quantity Type:	NULL
Federal Code:	D007
Year:	2018
EM Manifest ID:	011412909FLE20180308_D_1
Generator EPA ID:	CAL000207283

Map ID
Direction
Distance
Elevation

MAP FINDINGS

Site

Database(s)

EDR ID Number
EPA ID Number

AUTOZONE #5916 (Continued)

S113105461

Shipment Date: 2018-03-08
Manifest Number: 011412909FLE
Line Number: 1
Method Code: H141
Quantity Tons: 0.00650
Quantity Waste: 13.000000
Quantity Unit: P
Number of Containers: 1
Type of Container: NULL
Quantity Type: NULL
Federal Code: D035

Year: 2018
EM Manifest ID: 011412909FLE20180308_D_1
Generator EPA ID: CAL000207283
Shipment Date: 2018-03-08
Manifest Number: 011412909FLE
Line Number: 2
Method Code: H141
Quantity Tons: 0.00050
Quantity Waste: 1.000000
Quantity Unit: P
Number of Containers: 1
Type of Container: NULL
Quantity Type: NULL
Federal Code: D008

HAZNET:

Year: 2019
EM Manifest ID: 228638
Generator EPA ID: CAL000207283
Shipment Date: 2018-11-19
Manifest Number: 006728349SKS
Line Number: 1
Method Code: H141
Quantity Tons: 0.05000
Quantity Waste: 100.000000
Quantity Unit: P
Number of Containers: 1
Type of Container: Metal drums, barrels, kegs
Quantity Type: Pounds
State Code: 352

Year: 2019
EM Manifest ID: 38c9551a-dc11-4a98-b33b-b926a7ebb7d7
Generator EPA ID: CAL000207283
Shipment Date: 2019-02-06
Manifest Number: 006974245SKS
Line Number: 1
Method Code: H141
Quantity Tons: 0.05000
Quantity Waste: 100.000000
Quantity Unit: P
Number of Containers: 1
Type of Container: Metal drums, barrels, kegs
Quantity Type: Pounds
State Code: 352

Map ID
Direction
Distance
Elevation

MAP FINDINGS

Site

Database(s)

EDR ID Number
EPA ID Number

AUTOZONE #5916 (Continued)

S113105461

Year: 2019
EM Manifest ID: 295593
Generator EPA ID: CAL000207283
Shipment Date: 2019-02-15
Manifest Number: 012951898FLE
Line Number: 1
Method Code: H141
Quantity Tons: 0.00750
Quantity Waste: 15.000000
Quantity Unit: P
Number of Containers: 1
Type of Container: Fiber or plastic boxes, cartons, cases
Quantity Type: Pounds
State Code: 331

Year: 2019
EM Manifest ID: 308767
Generator EPA ID: CAL000207283
Shipment Date: 2019-02-15
Manifest Number: 012951897FLE
Line Number: 1
Method Code: H141
Quantity Tons: 0.01300
Quantity Waste: 26.000000
Quantity Unit: P
Number of Containers: 1
Type of Container: Fiber or plastic boxes, cartons, cases
Quantity Type: Pounds
State Code: 214

Year: 2019
EM Manifest ID: 89f6b48b-acb4-4bce-9dcb-2e8dff07fdd
Generator EPA ID: CAL000207283
Shipment Date: 2019-06-07
Manifest Number: 007134636SKS
Line Number: 1
Method Code: H141
Quantity Tons: 0.05000
Quantity Waste: 100.000000
Quantity Unit: P
Number of Containers: 1
Type of Container: Metal drums, barrels, kegs
Quantity Type: Pounds
State Code: 352

Year: 2019
EM Manifest ID: 7da4c9eb-1e67-4103-b112-2524c3754366
Generator EPA ID: CAL000207283
Shipment Date: 2019-06-24
Manifest Number: 013403059FLE
Line Number: 1
Method Code: H141
Quantity Tons: 0.02100
Quantity Waste: 42.000000
Quantity Unit: P
Number of Containers: 1
Type of Container: Fiber or plastic boxes, cartons, cases

Map ID
Direction
Distance
Elevation

MAP FINDINGS

Site

Database(s)

EDR ID Number
EPA ID Number

AUTOZONE #5916 (Continued)

S113105461

Quantity Type:	Pounds
State Code:	122
Year:	2019
EM Manifest ID:	7da4c9eb-1e67-4103-b112-2524c3754366
Generator EPA ID:	CAL000207283
Shipment Date:	2019-06-24
Manifest Number:	013403059FLE
Line Number:	2
Method Code:	H141
Quantity Tons:	0.00100
Quantity Waste:	2.000000
Quantity Unit:	P
Number of Containers:	1
Type of Container:	Fiber or plastic boxes, cartons, cases
Quantity Type:	Pounds
State Code:	181
Year:	2019
EM Manifest ID:	743129
Generator EPA ID:	CAL000207283
Shipment Date:	2019-11-06
Manifest Number:	007316036SKS
Line Number:	1
Method Code:	H141
Quantity Tons:	0.05000
Quantity Waste:	100.000000
Quantity Unit:	P
Number of Containers:	1
Type of Container:	Metal drums, barrels, kegs
Quantity Type:	Pounds
State Code:	352
Year:	2018
EM Manifest ID:	006013675SKS20170421_D_1
Generator EPA ID:	CAL000207283
Shipment Date:	2017-04-21
Manifest Number:	006013675SKS
Line Number:	1
Method Code:	H141
Quantity Tons:	0.05000
Quantity Waste:	100.000000
Quantity Unit:	P
Number of Containers:	1
Type of Container:	NULL
Quantity Type:	NULL
State Code:	352
Year:	2018
EM Manifest ID:	006102810SKS20170710_D_1
Generator EPA ID:	CAL000207283
Shipment Date:	2017-07-10
Manifest Number:	006102810SKS
Line Number:	1
Method Code:	H132
Quantity Tons:	0.05000
Quantity Waste:	100.000000

Map ID
Direction
Distance
Elevation

MAP FINDINGS

Site

Database(s)

EDR ID Number
EPA ID Number

AUTOZONE #5916 (Continued)

S113105461

Quantity Unit:	P
Number of Containers:	1
Type of Container:	NULL
Quantity Type:	NULL
State Code:	352
Year:	2018
EM Manifest ID:	006258025SKS20170914_D_1
Generator EPA ID:	CAL000207283
Shipment Date:	2017-09-14
Manifest Number:	006258025SKS
Line Number:	1
Method Code:	H141
Quantity Tons:	0.05000
Quantity Waste:	100.000000
Quantity Unit:	P
Number of Containers:	1
Type of Container:	NULL
Quantity Type:	NULL
State Code:	352
Year:	2018
EM Manifest ID:	010791834FLE20170920_D_1
Generator EPA ID:	CAL000207283
Shipment Date:	2017-09-20
Manifest Number:	010791834FLE
Line Number:	1
Method Code:	H141
Quantity Tons:	0.01050
Quantity Waste:	21.000000
Quantity Unit:	P
Number of Containers:	1
Type of Container:	NULL
Quantity Type:	NULL
State Code:	214
Year:	2018
EM Manifest ID:	010791834FLE20170920_D_1
Generator EPA ID:	CAL000207283
Shipment Date:	2017-09-20
Manifest Number:	010791834FLE
Line Number:	2
Method Code:	H141
Quantity Tons:	0.00850
Quantity Waste:	17.000000
Quantity Unit:	P
Number of Containers:	1
Type of Container:	NULL
Quantity Type:	NULL
State Code:	331
Year:	2018
EM Manifest ID:	006314132SKS20171202_D_1
Generator EPA ID:	CAL000207283
Shipment Date:	2017-12-02
Manifest Number:	006314132SKS
Line Number:	1

Map ID
Direction
Distance
Elevation

MAP FINDINGS

Site

Database(s)

EDR ID Number
EPA ID Number

AUTOZONE #5916 (Continued)

S113105461

Method Code:	H141
Quantity Tons:	0.05000
Quantity Waste:	100.000000
Quantity Unit:	P
Number of Containers:	1
Type of Container:	NULL
Quantity Type:	NULL
State Code:	352
Year:	2018
EM Manifest ID:	006443204SKS20180219_D_1
Generator EPA ID:	CAL000207283
Shipment Date:	2018-02-19
Manifest Number:	006443204SKS
Line Number:	1
Method Code:	H141
Quantity Tons:	0.05000
Quantity Waste:	100.000000
Quantity Unit:	P
Number of Containers:	1
Type of Container:	NULL
Quantity Type:	NULL
State Code:	352
Year:	2018
EM Manifest ID:	011412909FLE20180308_D_1
Generator EPA ID:	CAL000207283
Shipment Date:	2018-03-08
Manifest Number:	011412909FLE
Line Number:	1
Method Code:	H141
Quantity Tons:	0.00650
Quantity Waste:	13.000000
Quantity Unit:	P
Number of Containers:	1
Type of Container:	NULL
Quantity Type:	NULL
State Code:	214
Year:	2018
EM Manifest ID:	011412909FLE20180308_D_1
Generator EPA ID:	CAL000207283
Shipment Date:	2018-03-08
Manifest Number:	011412909FLE
Line Number:	2
Method Code:	H141
Quantity Tons:	0.00050
Quantity Waste:	1.000000
Quantity Unit:	P
Number of Containers:	1
Type of Container:	NULL
Quantity Type:	NULL
State Code:	181
Year:	2018
EM Manifest ID:	011412910FLE20180308_D_1
Generator EPA ID:	CAL000207283

Map ID
Direction
Distance
Elevation

MAP FINDINGS

Site

Database(s)

EDR ID Number
EPA ID Number

AUTOZONE #5916 (Continued)

S113105461

Shipment Date:	2018-03-08
Manifest Number:	011412910FLE
Line Number:	1
Method Code:	H141
Quantity Tons:	0.00250
Quantity Waste:	5.000000
Quantity Unit:	P
Number of Containers:	1
Type of Container:	NULL
Quantity Type:	NULL
State Code:	331
Year:	2018
EM Manifest ID:	006466152SKS20180411_D_1
Generator EPA ID:	CAL000207283
Shipment Date:	2018-04-11
Manifest Number:	006466152SKS
Line Number:	1
Method Code:	H141
Quantity Tons:	0.05000
Quantity Waste:	100.000000
Quantity Unit:	P
Number of Containers:	1
Type of Container:	NULL
Quantity Type:	NULL
State Code:	352
Year:	2018
EM Manifest ID:	006243678SKS20180501_D_1
Generator EPA ID:	CAL000207283
Shipment Date:	2018-05-01
Manifest Number:	006243678SKS
Line Number:	1
Method Code:	H141
Quantity Tons:	0.05000
Quantity Waste:	100.000000
Quantity Unit:	P
Number of Containers:	1
Type of Container:	NULL
Quantity Type:	NULL
State Code:	352
Year:	2020
EM Manifest ID:	869850
Generator EPA ID:	CAL000207283
Shipment Date:	2019-06-24
Manifest Number:	013403060FLE
Line Number:	1
Method Code:	H141
Quantity Tons:	0.00150
Quantity Waste:	3.000000
Quantity Unit:	P
Number of Containers:	1
Type of Container:	Fiber or plastic boxes, cartons, cases
Quantity Type:	Pounds
State Code:	214

Map ID
Direction
Distance
Elevation

MAP FINDINGS

Site

Database(s)

EDR ID Number
EPA ID Number

AUTOZONE #5916 (Continued)

S113105461

Year: 2020
EM Manifest ID: 885462
Generator EPA ID: CAL000207283
Shipment Date: 2019-12-09
Manifest Number: 013692925FLE
Line Number: 1
Method Code: H141
Quantity Tons: 0.05300
Quantity Waste: 106.000000
Quantity Unit: P
Number of Containers: 1
Type of Container: Burlap, cloth, paper, or plastic bags
Quantity Type: Pounds
State Code: 331

Year: 2020
EM Manifest ID: 911430
Generator EPA ID: CAL000207283
Shipment Date: 2019-12-09
Manifest Number: 013692924FLE
Line Number: 1
Method Code: H141
Quantity Tons: 0.00100
Quantity Waste: 2.000000
Quantity Unit: P
Number of Containers: 1
Type of Container: Fiber or plastic boxes, cartons, cases
Quantity Type: Pounds
State Code: 181

Year: 2020
EM Manifest ID: 1125759
Generator EPA ID: CAL000207283
Shipment Date: 2020-02-26
Manifest Number: 007291432SKS
Line Number: 1
Method Code: H141
Quantity Tons: 0.05000
Quantity Waste: 100.000000
Quantity Unit: P
Number of Containers: 1
Type of Container: Metal drums, barrels, kegs
Quantity Type: Pounds
State Code: 352

Year: 2020
EM Manifest ID: e2395256-a7bb-4214-a5a6-860c543004f5
Generator EPA ID: CAL000207283
Shipment Date: 2020-04-16
Manifest Number: 014030143FLE
Line Number: 1
Method Code: H141
Quantity Tons: 0.01200
Quantity Waste: 24.000000
Quantity Unit: P
Number of Containers: 1
Type of Container: Fiber or plastic boxes, cartons, cases

Map ID
Direction
Distance
Elevation

MAP FINDINGS

Site

Database(s)

EDR ID Number
EPA ID Number

AUTOZONE #5916 (Continued)

S113105461

Quantity Type:	Pounds
State Code:	331
Year:	2020
EM Manifest ID:	5ff89cb6-486b-47bd-842b-c1a7e44af7da
Generator EPA ID:	CAL000207283
Shipment Date:	2020-04-16
Manifest Number:	014030141FLE
Line Number:	1
Method Code:	H141
Quantity Tons:	0.00750
Quantity Waste:	15.000000
Quantity Unit:	P
Number of Containers:	1
Type of Container:	Fiber or plastic boxes, cartons, cases
Quantity Type:	Pounds
State Code:	214
Year:	2020
EM Manifest ID:	5ff89cb6-486b-47bd-842b-c1a7e44af7da
Generator EPA ID:	CAL000207283
Shipment Date:	2020-04-16
Manifest Number:	014030141FLE
Line Number:	1
Method Code:	H141
Quantity Tons:	0.00750
Quantity Waste:	15.000000
Quantity Unit:	P
Number of Containers:	1
Type of Container:	Fiber or plastic boxes, cartons, cases
Quantity Type:	Pounds
State Code:	214
Year:	2020
EM Manifest ID:	4ae85d63-cf42-46eb-9f7c-1b0ac840364c
Generator EPA ID:	CAL000207283
Shipment Date:	2020-04-16
Manifest Number:	014030142FLE
Line Number:	1
Method Code:	H141
Quantity Tons:	0.00400
Quantity Waste:	8.000000
Quantity Unit:	P
Number of Containers:	1
Type of Container:	Fiber or plastic boxes, cartons, cases
Quantity Type:	Pounds
State Code:	331
Year:	2020
EM Manifest ID:	4ae85d63-cf42-46eb-9f7c-1b0ac840364c
Generator EPA ID:	CAL000207283
Shipment Date:	2020-04-16
Manifest Number:	014030142FLE
Line Number:	2
Method Code:	H141
Quantity Tons:	0.00600
Quantity Waste:	12.000000

Map ID
Direction
Distance
Elevation

MAP FINDINGS

Site

Database(s)

EDR ID Number
EPA ID Number

AUTOZONE #5916 (Continued)

S113105461

Quantity Unit:	P
Number of Containers:	1
Type of Container:	Fiber or plastic boxes, cartons, cases
Quantity Type:	Pounds
State Code:	181
Year:	2020
EM Manifest ID:	6fbb5a36-4644-479b-b9c3-c06bc2b5222f
Generator EPA ID:	CAL000207283
Shipment Date:	2020-06-01
Manifest Number:	007473900SKS
Line Number:	1
Method Code:	H132
Quantity Tons:	0.05000
Quantity Waste:	100.000000
Quantity Unit:	P
Number of Containers:	1
Type of Container:	Metal drums, barrels, kegs
Quantity Type:	Pounds
State Code:	352
Year:	2020
EM Manifest ID:	3b4b481f-49b2-4e5c-ac26-aed295581640
Generator EPA ID:	CAL000207283
Shipment Date:	2020-06-09
Manifest Number:	007551891SKS
Line Number:	1
Method Code:	H040
Quantity Tons:	0.05000
Quantity Waste:	100.000000
Quantity Unit:	P
Number of Containers:	1
Type of Container:	Metal drums, barrels, kegs
Quantity Type:	Pounds
State Code:	223
Year:	2020
EM Manifest ID:	0aabc4d0-7a50-49d8-8555-cc5c965b32a5
Generator EPA ID:	CAL000207283
Shipment Date:	2020-10-23
Manifest Number:	007796777SKS
Line Number:	1
Method Code:	H132
Quantity Tons:	0.05000
Quantity Waste:	100.000000
Quantity Unit:	P
Number of Containers:	1
Type of Container:	Metal drums, barrels, kegs
Quantity Type:	Pounds
State Code:	181
Year:	2018
EM Manifest ID:	006013675SKS20170421_D_1
Shipment Date:	4/21/2017
Receipt Date:	5/1/2017
Manifest Number:	006013675SKS

Map ID
Direction
Distance
Elevation

MAP FINDINGS

Site

Database(s)

EDR ID Number
EPA ID Number

AUTOZONE #5916 (Continued)

S113105461

Generator EPA ID: CAL000207283
Name: AUTOZONE # 5916
Transporter 1 EPA ID: TXR000081205
Transporter 2 EPA ID: MAD039322250
TSDf EPA ID: CAD059494310
TSDf Name: CLEAN HARBORS SAN JOSE

HAZNET:

Year: 2019
EM Manifest ID: 308767
Generator EPA ID: CAL000207283
Shipment Date: 2019-02-15
Manifest Number: 012951897FLE
Line Number: 1
Method Code: H141
Quantity Tons: 0.01300
Quantity Waste: 26.000000
Quantity Unit: P
Number of Containers: 1
Type of Container: Fiber or plastic boxes, cartons, cases
Quantity Type: Pounds
Federal Code: D001

Year: 2019
EM Manifest ID: 308767
Generator EPA ID: CAL000207283
Shipment Date: 2019-02-15
Manifest Number: 012951897FLE
Line Number: 1
Method Code: H141
Quantity Tons: 0.01300
Quantity Waste: 26.000000
Quantity Unit: P
Number of Containers: 1
Type of Container: Fiber or plastic boxes, cartons, cases
Quantity Type: Pounds
Federal Code: D005

Year: 2019
EM Manifest ID: 308767
Generator EPA ID: CAL000207283
Shipment Date: 2019-02-15
Manifest Number: 012951897FLE
Line Number: 1
Method Code: H141
Quantity Tons: 0.01300
Quantity Waste: 26.000000
Quantity Unit: P
Number of Containers: 1
Type of Container: Fiber or plastic boxes, cartons, cases
Quantity Type: Pounds
Federal Code: D007

Year: 2019
EM Manifest ID: 308767
Generator EPA ID: CAL000207283
Shipment Date: 2019-02-15
Manifest Number: 012951897FLE

Map ID
Direction
Distance
Elevation

MAP FINDINGS

Site

Database(s)

EDR ID Number
EPA ID Number

AUTOZONE #5916 (Continued)

S113105461

Line Number: 1
Method Code: H141
Quantity Tons: 0.01300
Quantity Waste: 26.000000
Quantity Unit: P
Number of Containers: 1
Type of Container: Fiber or plastic boxes, cartons, cases
Quantity Type: Pounds
Federal Code: D035

Year: 2019
EM Manifest ID: 7da4c9eb-1e67-4103-b112-2524c3754366
Generator EPA ID: CAL000207283
Shipment Date: 2019-06-24
Manifest Number: 013403059FLE
Line Number: 1
Method Code: H141
Quantity Tons: 0.02100
Quantity Waste: 42.000000
Quantity Unit: P
Number of Containers: 1
Type of Container: Fiber or plastic boxes, cartons, cases
Quantity Type: Pounds
Federal Code: D002

Year: 2019
EM Manifest ID: 7da4c9eb-1e67-4103-b112-2524c3754366
Generator EPA ID: CAL000207283
Shipment Date: 2019-06-24
Manifest Number: 013403059FLE
Line Number: 2
Method Code: H141
Quantity Tons: 0.00100
Quantity Waste: 2.000000
Quantity Unit: P
Number of Containers: 1
Type of Container: Fiber or plastic boxes, cartons, cases
Quantity Type: Pounds
Federal Code: D008

Year: 2020
EM Manifest ID: 869850
Generator EPA ID: CAL000207283
Shipment Date: 2019-06-24
Manifest Number: 013403060FLE
Line Number: 1
Method Code: H141
Quantity Tons: 0.00150
Quantity Waste: 3.000000
Quantity Unit: P
Number of Containers: 1
Type of Container: Fiber or plastic boxes, cartons, cases
Quantity Type: Pounds
Federal Code: D001

Year: 2020
EM Manifest ID: 869850

Map ID
Direction
Distance
Elevation

MAP FINDINGS

Site

Database(s)

EDR ID Number
EPA ID Number

AUTOZONE #5916 (Continued)

S113105461

Generator EPA ID: CAL000207283
Shipment Date: 2019-06-24
Manifest Number: 013403060FLE
Line Number: 1
Method Code: H141
Quantity Tons: 0.00150
Quantity Waste: 3.000000
Quantity Unit: P
Number of Containers: 1
Type of Container: Fiber or plastic boxes, cartons, cases
Quantity Type: Pounds
Federal Code: D005

Year: 2020
EM Manifest ID: 869850
Generator EPA ID: CAL000207283
Shipment Date: 2019-06-24
Manifest Number: 013403060FLE
Line Number: 1
Method Code: H141
Quantity Tons: 0.00150
Quantity Waste: 3.000000
Quantity Unit: P
Number of Containers: 1
Type of Container: Fiber or plastic boxes, cartons, cases
Quantity Type: Pounds
Federal Code: D007

Year: 2020
EM Manifest ID: 869850
Generator EPA ID: CAL000207283
Shipment Date: 2019-06-24
Manifest Number: 013403060FLE
Line Number: 1
Method Code: H141
Quantity Tons: 0.00150
Quantity Waste: 3.000000
Quantity Unit: P
Number of Containers: 1
Type of Container: Fiber or plastic boxes, cartons, cases
Quantity Type: Pounds
Federal Code: D035

Year: 2020
EM Manifest ID: 911430
Generator EPA ID: CAL000207283
Shipment Date: 2019-12-09
Manifest Number: 013692924FLE
Line Number: 1
Method Code: H141
Quantity Tons: 0.00100
Quantity Waste: 2.000000
Quantity Unit: P
Number of Containers: 1
Type of Container: Fiber or plastic boxes, cartons, cases
Quantity Type: Pounds
Federal Code: D008

Map ID
Direction
Distance
Elevation

MAP FINDINGS

Site

Database(s)

EDR ID Number
EPA ID Number

AUTOZONE #5916 (Continued)

S113105461

Year: 2020
EM Manifest ID: 5ff89cb6-486b-47bd-842b-c1a7e44af7da
Generator EPA ID: CAL000207283
Shipment Date: 2020-04-16
Manifest Number: 014030141FLE
Line Number: 1
Method Code: H141
Quantity Tons: 0.00750
Quantity Waste: 15.000000
Quantity Unit: P
Number of Containers: 1
Type of Container: Fiber or plastic boxes, cartons, cases
Quantity Type: Pounds
Federal Code: D001

Year: 2020
EM Manifest ID: 5ff89cb6-486b-47bd-842b-c1a7e44af7da
Generator EPA ID: CAL000207283
Shipment Date: 2020-04-16
Manifest Number: 014030141FLE
Line Number: 1
Method Code: H141
Quantity Tons: 0.00750
Quantity Waste: 15.000000
Quantity Unit: P
Number of Containers: 1
Type of Container: Fiber or plastic boxes, cartons, cases
Quantity Type: Pounds
Federal Code: D005

Year: 2020
EM Manifest ID: 5ff89cb6-486b-47bd-842b-c1a7e44af7da
Generator EPA ID: CAL000207283
Shipment Date: 2020-04-16
Manifest Number: 014030141FLE
Line Number: 1
Method Code: H141
Quantity Tons: 0.00750
Quantity Waste: 15.000000
Quantity Unit: P
Number of Containers: 1
Type of Container: Fiber or plastic boxes, cartons, cases
Quantity Type: Pounds
Federal Code: D007

Year: 2020
EM Manifest ID: 5ff89cb6-486b-47bd-842b-c1a7e44af7da
Generator EPA ID: CAL000207283
Shipment Date: 2020-04-16
Manifest Number: 014030141FLE
Line Number: 1
Method Code: H141
Quantity Tons: 0.00750
Quantity Waste: 15.000000
Quantity Unit: P
Number of Containers: 1
Type of Container: Fiber or plastic boxes, cartons, cases

Map ID
Direction
Distance
Elevation

MAP FINDINGS

Site

Database(s)

EDR ID Number
EPA ID Number

AUTOZONE #5916 (Continued)

S113105461

Quantity Type:	Pounds
Federal Code:	D035
Year:	2020
EM Manifest ID:	4ae85d63-cf42-46eb-9f7c-1b0ac840364c
Generator EPA ID:	CAL000207283
Shipment Date:	2020-04-16
Manifest Number:	014030142FLE
Line Number:	1
Method Code:	H141
Quantity Tons:	0.00400
Quantity Waste:	8.000000
Quantity Unit:	P
Number of Containers:	1
Type of Container:	Fiber or plastic boxes, cartons, cases
Quantity Type:	Pounds
Federal Code:	D001
Year:	2020
EM Manifest ID:	4ae85d63-cf42-46eb-9f7c-1b0ac840364c
Generator EPA ID:	CAL000207283
Shipment Date:	2020-04-16
Manifest Number:	014030142FLE
Line Number:	1
Method Code:	H141
Quantity Tons:	0.00400
Quantity Waste:	8.000000
Quantity Unit:	P
Number of Containers:	1
Type of Container:	Fiber or plastic boxes, cartons, cases
Quantity Type:	Pounds
Federal Code:	D035
Year:	2020
EM Manifest ID:	4ae85d63-cf42-46eb-9f7c-1b0ac840364c
Generator EPA ID:	CAL000207283
Shipment Date:	2020-04-16
Manifest Number:	014030142FLE
Line Number:	2
Method Code:	H141
Quantity Tons:	0.00600
Quantity Waste:	12.000000
Quantity Unit:	P
Number of Containers:	1
Type of Container:	Fiber or plastic boxes, cartons, cases
Quantity Type:	Pounds
Federal Code:	D008
Year:	2020
EM Manifest ID:	3b4b481f-49b2-4e5c-ac26-aed295581640
Generator EPA ID:	CAL000207283
Shipment Date:	2020-06-09
Manifest Number:	007551891SKS
Line Number:	1
Method Code:	H040
Quantity Tons:	0.05000
Quantity Waste:	100.000000

Map ID
Direction
Distance
Elevation

MAP FINDINGS

Site

Database(s)

EDR ID Number
EPA ID Number

AUTOZONE #5916 (Continued)

S113105461

Quantity Unit:	P
Number of Containers:	1
Type of Container:	Metal drums, barrels, kegs
Quantity Type:	Pounds
Federal Code:	D001
Year:	2020
EM Manifest ID:	3b4b481f-49b2-4e5c-ac26-aed295581640
Generator EPA ID:	CAL000207283
Shipment Date:	2020-06-09
Manifest Number:	007551891SKS
Line Number:	1
Method Code:	H040
Quantity Tons:	0.05000
Quantity Waste:	100.000000
Quantity Unit:	P
Number of Containers:	1
Type of Container:	Metal drums, barrels, kegs
Quantity Type:	Pounds
Federal Code:	D005
Year:	2020
EM Manifest ID:	3b4b481f-49b2-4e5c-ac26-aed295581640
Generator EPA ID:	CAL000207283
Shipment Date:	2020-06-09
Manifest Number:	007551891SKS
Line Number:	1
Method Code:	H040
Quantity Tons:	0.05000
Quantity Waste:	100.000000
Quantity Unit:	P
Number of Containers:	1
Type of Container:	Metal drums, barrels, kegs
Quantity Type:	Pounds
Federal Code:	D007
Year:	2020
EM Manifest ID:	3b4b481f-49b2-4e5c-ac26-aed295581640
Generator EPA ID:	CAL000207283
Shipment Date:	2020-06-09
Manifest Number:	007551891SKS
Line Number:	1
Method Code:	H040
Quantity Tons:	0.05000
Quantity Waste:	100.000000
Quantity Unit:	P
Number of Containers:	1
Type of Container:	Metal drums, barrels, kegs
Quantity Type:	Pounds
Federal Code:	D008
Year:	2020
EM Manifest ID:	3b4b481f-49b2-4e5c-ac26-aed295581640
Generator EPA ID:	CAL000207283
Shipment Date:	2020-06-09
Manifest Number:	007551891SKS
Line Number:	1

Map ID
Direction
Distance
Elevation

MAP FINDINGS

Site

Database(s)

EDR ID Number
EPA ID Number

AUTOZONE #5916 (Continued)

S113105461

Method Code:	H040
Quantity Tons:	0.05000
Quantity Waste:	100.000000
Quantity Unit:	P
Number of Containers:	1
Type of Container:	Metal drums, barrels, kegs
Quantity Type:	Pounds
Federal Code:	D018
Year:	2020
EM Manifest ID:	3b4b481f-49b2-4e5c-ac26-aed295581640
Generator EPA ID:	CAL000207283
Shipment Date:	2020-06-09
Manifest Number:	007551891SKS
Line Number:	1
Method Code:	H040
Quantity Tons:	0.05000
Quantity Waste:	100.000000
Quantity Unit:	P
Number of Containers:	1
Type of Container:	Metal drums, barrels, kegs
Quantity Type:	Pounds
Federal Code:	D035
Year:	2020
EM Manifest ID:	3b4b481f-49b2-4e5c-ac26-aed295581640
Generator EPA ID:	CAL000207283
Shipment Date:	2020-06-09
Manifest Number:	007551891SKS
Line Number:	1
Method Code:	H040
Quantity Tons:	0.05000
Quantity Waste:	100.000000
Quantity Unit:	P
Number of Containers:	1
Type of Container:	Metal drums, barrels, kegs
Quantity Type:	Pounds
Federal Code:	D039
Year:	2020
EM Manifest ID:	3b4b481f-49b2-4e5c-ac26-aed295581640
Generator EPA ID:	CAL000207283
Shipment Date:	2020-06-09
Manifest Number:	007551891SKS
Line Number:	1
Method Code:	H040
Quantity Tons:	0.05000
Quantity Waste:	100.000000
Quantity Unit:	P
Number of Containers:	1
Type of Container:	Metal drums, barrels, kegs
Quantity Type:	Pounds
Federal Code:	F001
Year:	2020
EM Manifest ID:	3b4b481f-49b2-4e5c-ac26-aed295581640
Generator EPA ID:	CAL000207283

Map ID
Direction
Distance
Elevation

MAP FINDINGS

Site

Database(s)

EDR ID Number
EPA ID Number

AUTOZONE #5916 (Continued)

S113105461

Shipment Date:	2020-06-09
Manifest Number:	007551891SKS
Line Number:	1
Method Code:	H040
Quantity Tons:	0.05000
Quantity Waste:	100.000000
Quantity Unit:	P
Number of Containers:	1
Type of Container:	Metal drums, barrels, kegs
Quantity Type:	Pounds
Federal Code:	F002
Year:	2020
EM Manifest ID:	3b4b481f-49b2-4e5c-ac26-aed295581640
Generator EPA ID:	CAL000207283
Shipment Date:	2020-06-09
Manifest Number:	007551891SKS
Line Number:	1
Method Code:	H040
Quantity Tons:	0.05000
Quantity Waste:	100.000000
Quantity Unit:	P
Number of Containers:	1
Type of Container:	Metal drums, barrels, kegs
Quantity Type:	Pounds
Federal Code:	F003
Year:	2020
EM Manifest ID:	3b4b481f-49b2-4e5c-ac26-aed295581640
Generator EPA ID:	CAL000207283
Shipment Date:	2020-06-09
Manifest Number:	007551891SKS
Line Number:	1
Method Code:	H040
Quantity Tons:	0.05000
Quantity Waste:	100.000000
Quantity Unit:	P
Number of Containers:	1
Type of Container:	Metal drums, barrels, kegs
Quantity Type:	Pounds
Federal Code:	F005
Year:	2018
EM Manifest ID:	010791834FLE20170920_D_1
Generator EPA ID:	CAL000207283
Shipment Date:	2017-09-20
Manifest Number:	010791834FLE
Line Number:	1
Method Code:	H141
Quantity Tons:	0.01050
Quantity Waste:	21.000000
Quantity Unit:	P
Number of Containers:	1
Type of Container:	NULL
Quantity Type:	NULL
Federal Code:	D001

Map ID
Direction
Distance
Elevation

MAP FINDINGS

Site

Database(s)

EDR ID Number
EPA ID Number

AUTOZONE #5916 (Continued)

S113105461

Year: 2018
EM Manifest ID: 010791834FLE20170920_D_1
Generator EPA ID: CAL000207283
Shipment Date: 2017-09-20
Manifest Number: 010791834FLE
Line Number: 1
Method Code: H141
Quantity Tons: 0.01050
Quantity Waste: 21.000000
Quantity Unit: P
Number of Containers: 1
Type of Container: NULL
Quantity Type: NULL
Federal Code: D005

Year: 2018
EM Manifest ID: 010791834FLE20170920_D_1
Generator EPA ID: CAL000207283
Shipment Date: 2017-09-20
Manifest Number: 010791834FLE
Line Number: 1
Method Code: H141
Quantity Tons: 0.01050
Quantity Waste: 21.000000
Quantity Unit: P
Number of Containers: 1
Type of Container: NULL
Quantity Type: NULL
Federal Code: D007

Year: 2018
EM Manifest ID: 010791834FLE20170920_D_1
Generator EPA ID: CAL000207283
Shipment Date: 2017-09-20
Manifest Number: 010791834FLE
Line Number: 1
Method Code: H141
Quantity Tons: 0.01050
Quantity Waste: 21.000000
Quantity Unit: P
Number of Containers: 1
Type of Container: NULL
Quantity Type: NULL
Federal Code: D035

Year: 2018
EM Manifest ID: 011412909FLE20180308_D_1
Generator EPA ID: CAL000207283
Shipment Date: 2018-03-08
Manifest Number: 011412909FLE
Line Number: 1
Method Code: H141
Quantity Tons: 0.00650
Quantity Waste: 13.000000
Quantity Unit: P
Number of Containers: 1
Type of Container: NULL

Map ID
Direction
Distance
Elevation

MAP FINDINGS

Site

Database(s)

EDR ID Number
EPA ID Number

AUTOZONE #5916 (Continued)

S113105461

Quantity Type:	NULL
Federal Code:	D001
Year:	2018
EM Manifest ID:	011412909FLE20180308_D_1
Generator EPA ID:	CAL000207283
Shipment Date:	2018-03-08
Manifest Number:	011412909FLE
Line Number:	1
Method Code:	H141
Quantity Tons:	0.00650
Quantity Waste:	13.000000
Quantity Unit:	P
Number of Containers:	1
Type of Container:	NULL
Quantity Type:	NULL
Federal Code:	D005
Year:	2018
EM Manifest ID:	011412909FLE20180308_D_1
Generator EPA ID:	CAL000207283
Shipment Date:	2018-03-08
Manifest Number:	011412909FLE
Line Number:	1
Method Code:	H141
Quantity Tons:	0.00650
Quantity Waste:	13.000000
Quantity Unit:	P
Number of Containers:	1
Type of Container:	NULL
Quantity Type:	NULL
Federal Code:	D007
Year:	2018
EM Manifest ID:	011412909FLE20180308_D_1
Generator EPA ID:	CAL000207283
Shipment Date:	2018-03-08
Manifest Number:	011412909FLE
Line Number:	1
Method Code:	H141
Quantity Tons:	0.00650
Quantity Waste:	13.000000
Quantity Unit:	P
Number of Containers:	1
Type of Container:	NULL
Quantity Type:	NULL
Federal Code:	D035
Year:	2018
EM Manifest ID:	011412909FLE20180308_D_1
Generator EPA ID:	CAL000207283
Shipment Date:	2018-03-08
Manifest Number:	011412909FLE
Line Number:	2
Method Code:	H141
Quantity Tons:	0.00050
Quantity Waste:	1.000000

Map ID
Direction
Distance
Elevation

MAP FINDINGS

Site

Database(s)

EDR ID Number
EPA ID Number

AUTOZONE #5916 (Continued)

S113105461

Quantity Unit: P
Number of Containers: 1
Type of Container: NULL
Quantity Type: NULL
Federal Code: D008

HAZNET:

Year: 2019
EM Manifest ID: 228638
Generator EPA ID: CAL000207283
Shipment Date: 2018-11-19
Manifest Number: 006728349SKS
Line Number: 1
Method Code: H141
Quantity Tons: 0.05000
Quantity Waste: 100.000000
Quantity Unit: P
Number of Containers: 1
Type of Container: Metal drums, barrels, kegs
Quantity Type: Pounds
State Code: 352

Year: 2019
EM Manifest ID: 38c9551a-dc11-4a98-b33b-b926a7ebb7d7
Generator EPA ID: CAL000207283
Shipment Date: 2019-02-06
Manifest Number: 006974245SKS
Line Number: 1
Method Code: H141
Quantity Tons: 0.05000
Quantity Waste: 100.000000
Quantity Unit: P
Number of Containers: 1
Type of Container: Metal drums, barrels, kegs
Quantity Type: Pounds
State Code: 352

Year: 2019
EM Manifest ID: 295593
Generator EPA ID: CAL000207283
Shipment Date: 2019-02-15
Manifest Number: 012951898FLE
Line Number: 1
Method Code: H141
Quantity Tons: 0.00750
Quantity Waste: 15.000000
Quantity Unit: P
Number of Containers: 1
Type of Container: Fiber or plastic boxes, cartons, cases
Quantity Type: Pounds
State Code: 331

Year: 2019
EM Manifest ID: 308767
Generator EPA ID: CAL000207283
Shipment Date: 2019-02-15
Manifest Number: 012951897FLE

Map ID
Direction
Distance
Elevation

MAP FINDINGS

Site

Database(s)

EDR ID Number
EPA ID Number

AUTOZONE #5916 (Continued)

S113105461

Line Number:	1
Method Code:	H141
Quantity Tons:	0.01300
Quantity Waste:	26.000000
Quantity Unit:	P
Number of Containers:	1
Type of Container:	Fiber or plastic boxes, cartons, cases
Quantity Type:	Pounds
State Code:	214
Year:	2019
EM Manifest ID:	89f6b48b-acb4-4bce-9dcb-2e8dff07fdd
Generator EPA ID:	CAL000207283
Shipment Date:	2019-06-07
Manifest Number:	007134636SKS
Line Number:	1
Method Code:	H141
Quantity Tons:	0.05000
Quantity Waste:	100.000000
Quantity Unit:	P
Number of Containers:	1
Type of Container:	Metal drums, barrels, kegs
Quantity Type:	Pounds
State Code:	352
Year:	2019
EM Manifest ID:	7da4c9eb-1e67-4103-b112-2524c3754366
Generator EPA ID:	CAL000207283
Shipment Date:	2019-06-24
Manifest Number:	013403059FLE
Line Number:	1
Method Code:	H141
Quantity Tons:	0.02100
Quantity Waste:	42.000000
Quantity Unit:	P
Number of Containers:	1
Type of Container:	Fiber or plastic boxes, cartons, cases
Quantity Type:	Pounds
State Code:	122
Year:	2019
EM Manifest ID:	7da4c9eb-1e67-4103-b112-2524c3754366
Generator EPA ID:	CAL000207283
Shipment Date:	2019-06-24
Manifest Number:	013403059FLE
Line Number:	2
Method Code:	H141
Quantity Tons:	0.00100
Quantity Waste:	2.000000
Quantity Unit:	P
Number of Containers:	1
Type of Container:	Fiber or plastic boxes, cartons, cases
Quantity Type:	Pounds
State Code:	181
Year:	2019
EM Manifest ID:	743129

Map ID
Direction
Distance
Elevation

MAP FINDINGS

Site

Database(s)

EDR ID Number
EPA ID Number

AUTOZONE #5916 (Continued)

S113105461

Generator EPA ID:	CAL000207283
Shipment Date:	2019-11-06
Manifest Number:	007316036SKS
Line Number:	1
Method Code:	H141
Quantity Tons:	0.05000
Quantity Waste:	100.000000
Quantity Unit:	P
Number of Containers:	1
Type of Container:	Metal drums, barrels, kegs
Quantity Type:	Pounds
State Code:	352
Year:	2018
EM Manifest ID:	006013675SKS20170421_D_1
Generator EPA ID:	CAL000207283
Shipment Date:	2017-04-21
Manifest Number:	006013675SKS
Line Number:	1
Method Code:	H141
Quantity Tons:	0.05000
Quantity Waste:	100.000000
Quantity Unit:	P
Number of Containers:	1
Type of Container:	NULL
Quantity Type:	NULL
State Code:	352
Year:	2018
EM Manifest ID:	006102810SKS20170710_D_1
Generator EPA ID:	CAL000207283
Shipment Date:	2017-07-10
Manifest Number:	006102810SKS
Line Number:	1
Method Code:	H132
Quantity Tons:	0.05000
Quantity Waste:	100.000000
Quantity Unit:	P
Number of Containers:	1
Type of Container:	NULL
Quantity Type:	NULL
State Code:	352
Year:	2018
EM Manifest ID:	006258025SKS20170914_D_1
Generator EPA ID:	CAL000207283
Shipment Date:	2017-09-14
Manifest Number:	006258025SKS
Line Number:	1
Method Code:	H141
Quantity Tons:	0.05000
Quantity Waste:	100.000000
Quantity Unit:	P
Number of Containers:	1
Type of Container:	NULL
Quantity Type:	NULL
State Code:	352

Map ID
Direction
Distance
Elevation

MAP FINDINGS

Site

Database(s)

EDR ID Number
EPA ID Number

AUTOZONE #5916 (Continued)

S113105461

Year: 2018
EM Manifest ID: 010791834FLE20170920_D_1
Generator EPA ID: CAL000207283
Shipment Date: 2017-09-20
Manifest Number: 010791834FLE
Line Number: 1
Method Code: H141
Quantity Tons: 0.01050
Quantity Waste: 21.000000
Quantity Unit: P
Number of Containers: 1
Type of Container: NULL
Quantity Type: NULL
State Code: 214

Year: 2018
EM Manifest ID: 010791834FLE20170920_D_1
Generator EPA ID: CAL000207283
Shipment Date: 2017-09-20
Manifest Number: 010791834FLE
Line Number: 2
Method Code: H141
Quantity Tons: 0.00850
Quantity Waste: 17.000000
Quantity Unit: P
Number of Containers: 1
Type of Container: NULL
Quantity Type: NULL
State Code: 331

Year: 2018
EM Manifest ID: 006314132SKS20171202_D_1
Generator EPA ID: CAL000207283
Shipment Date: 2017-12-02
Manifest Number: 006314132SKS
Line Number: 1
Method Code: H141
Quantity Tons: 0.05000
Quantity Waste: 100.000000
Quantity Unit: P
Number of Containers: 1
Type of Container: NULL
Quantity Type: NULL
State Code: 352

Year: 2018
EM Manifest ID: 006443204SKS20180219_D_1
Generator EPA ID: CAL000207283
Shipment Date: 2018-02-19
Manifest Number: 006443204SKS
Line Number: 1
Method Code: H141
Quantity Tons: 0.05000
Quantity Waste: 100.000000
Quantity Unit: P
Number of Containers: 1
Type of Container: NULL

Map ID
Direction
Distance
Elevation

MAP FINDINGS

Site

Database(s)

EDR ID Number
EPA ID Number

AUTOZONE #5916 (Continued)

S113105461

Quantity Type:	NULL
State Code:	352
Year:	2018
EM Manifest ID:	011412909FLE20180308_D_1
Generator EPA ID:	CAL000207283
Shipment Date:	2018-03-08
Manifest Number:	011412909FLE
Line Number:	1
Method Code:	H141
Quantity Tons:	0.00650
Quantity Waste:	13.000000
Quantity Unit:	P
Number of Containers:	1
Type of Container:	NULL
Quantity Type:	NULL
State Code:	214
Year:	2018
EM Manifest ID:	011412909FLE20180308_D_1
Generator EPA ID:	CAL000207283
Shipment Date:	2018-03-08
Manifest Number:	011412909FLE
Line Number:	2
Method Code:	H141
Quantity Tons:	0.00050
Quantity Waste:	1.000000
Quantity Unit:	P
Number of Containers:	1
Type of Container:	NULL
Quantity Type:	NULL
State Code:	181
Year:	2018
EM Manifest ID:	011412910FLE20180308_D_1
Generator EPA ID:	CAL000207283
Shipment Date:	2018-03-08
Manifest Number:	011412910FLE
Line Number:	1
Method Code:	H141
Quantity Tons:	0.00250
Quantity Waste:	5.000000
Quantity Unit:	P
Number of Containers:	1
Type of Container:	NULL
Quantity Type:	NULL
State Code:	331
Year:	2018
EM Manifest ID:	006466152SKS20180411_D_1
Generator EPA ID:	CAL000207283
Shipment Date:	2018-04-11
Manifest Number:	006466152SKS
Line Number:	1
Method Code:	H141
Quantity Tons:	0.05000
Quantity Waste:	100.000000

Map ID
Direction
Distance
Elevation

MAP FINDINGS

Site

Database(s)

EDR ID Number
EPA ID Number

AUTOZONE #5916 (Continued)

S113105461

Quantity Unit:	P
Number of Containers:	1
Type of Container:	NULL
Quantity Type:	NULL
State Code:	352
Year:	2018
EM Manifest ID:	006243678SKS20180501_D_1
Generator EPA ID:	CAL000207283
Shipment Date:	2018-05-01
Manifest Number:	006243678SKS
Line Number:	1
Method Code:	H141
Quantity Tons:	0.05000
Quantity Waste:	100.000000
Quantity Unit:	P
Number of Containers:	1
Type of Container:	NULL
Quantity Type:	NULL
State Code:	352
Year:	2020
EM Manifest ID:	869850
Generator EPA ID:	CAL000207283
Shipment Date:	2019-06-24
Manifest Number:	013403060FLE
Line Number:	1
Method Code:	H141
Quantity Tons:	0.00150
Quantity Waste:	3.000000
Quantity Unit:	P
Number of Containers:	1
Type of Container:	Fiber or plastic boxes, cartons, cases
Quantity Type:	Pounds
State Code:	214
Year:	2020
EM Manifest ID:	885462
Generator EPA ID:	CAL000207283
Shipment Date:	2019-12-09
Manifest Number:	013692925FLE
Line Number:	1
Method Code:	H141
Quantity Tons:	0.05300
Quantity Waste:	106.000000
Quantity Unit:	P
Number of Containers:	1
Type of Container:	Burlap, cloth, paper, or plastic bags
Quantity Type:	Pounds
State Code:	331
Year:	2020
EM Manifest ID:	911430
Generator EPA ID:	CAL000207283
Shipment Date:	2019-12-09
Manifest Number:	013692924FLE
Line Number:	1

Map ID
Direction
Distance
Elevation

MAP FINDINGS

Site

Database(s)

EDR ID Number
EPA ID Number

AUTOZONE #5916 (Continued)

S113105461

Method Code:	H141
Quantity Tons:	0.00100
Quantity Waste:	2.000000
Quantity Unit:	P
Number of Containers:	1
Type of Container:	Fiber or plastic boxes, cartons, cases
Quantity Type:	Pounds
State Code:	181
Year:	2020
EM Manifest ID:	1125759
Generator EPA ID:	CAL000207283
Shipment Date:	2020-02-26
Manifest Number:	007291432SKS
Line Number:	1
Method Code:	H141
Quantity Tons:	0.05000
Quantity Waste:	100.000000
Quantity Unit:	P
Number of Containers:	1
Type of Container:	Metal drums, barrels, kegs
Quantity Type:	Pounds
State Code:	352
Year:	2020
EM Manifest ID:	e2395256-a7bb-4214-a5a6-860c543004f5
Generator EPA ID:	CAL000207283
Shipment Date:	2020-04-16
Manifest Number:	014030143FLE
Line Number:	1
Method Code:	H141
Quantity Tons:	0.01200
Quantity Waste:	24.000000
Quantity Unit:	P
Number of Containers:	1
Type of Container:	Fiber or plastic boxes, cartons, cases
Quantity Type:	Pounds
State Code:	331
Year:	2020
EM Manifest ID:	5ff89cb6-486b-47bd-842b-c1a7e44af7da
Generator EPA ID:	CAL000207283
Shipment Date:	2020-04-16
Manifest Number:	014030141FLE
Line Number:	1
Method Code:	H141
Quantity Tons:	0.00750
Quantity Waste:	15.000000
Quantity Unit:	P
Number of Containers:	1
Type of Container:	Fiber or plastic boxes, cartons, cases
Quantity Type:	Pounds
State Code:	214
Year:	2020
EM Manifest ID:	5ff89cb6-486b-47bd-842b-c1a7e44af7da
Generator EPA ID:	CAL000207283

Map ID
Direction
Distance
Elevation

MAP FINDINGS

Site

Database(s)

EDR ID Number
EPA ID Number

AUTOZONE #5916 (Continued)

S113105461

Shipment Date:	2020-04-16
Manifest Number:	014030141FLE
Line Number:	1
Method Code:	H141
Quantity Tons:	0.00750
Quantity Waste:	15.000000
Quantity Unit:	P
Number of Containers:	1
Type of Container:	Fiber or plastic boxes, cartons, cases
Quantity Type:	Pounds
State Code:	214
Year:	2020
EM Manifest ID:	4ae85d63-cf42-46eb-9f7c-1b0ac840364c
Generator EPA ID:	CAL000207283
Shipment Date:	2020-04-16
Manifest Number:	014030142FLE
Line Number:	1
Method Code:	H141
Quantity Tons:	0.00400
Quantity Waste:	8.000000
Quantity Unit:	P
Number of Containers:	1
Type of Container:	Fiber or plastic boxes, cartons, cases
Quantity Type:	Pounds
State Code:	331
Year:	2020
EM Manifest ID:	4ae85d63-cf42-46eb-9f7c-1b0ac840364c
Generator EPA ID:	CAL000207283
Shipment Date:	2020-04-16
Manifest Number:	014030142FLE
Line Number:	2
Method Code:	H141
Quantity Tons:	0.00600
Quantity Waste:	12.000000
Quantity Unit:	P
Number of Containers:	1
Type of Container:	Fiber or plastic boxes, cartons, cases
Quantity Type:	Pounds
State Code:	181
Year:	2020
EM Manifest ID:	6fbb5a36-4644-479b-b9c3-c06bc2b5222f
Generator EPA ID:	CAL000207283
Shipment Date:	2020-06-01
Manifest Number:	007473900SKS
Line Number:	1
Method Code:	H132
Quantity Tons:	0.05000
Quantity Waste:	100.000000
Quantity Unit:	P
Number of Containers:	1
Type of Container:	Metal drums, barrels, kegs
Quantity Type:	Pounds
State Code:	352

Map ID
Direction
Distance
Elevation

MAP FINDINGS

Site

Database(s)

EDR ID Number
EPA ID Number

AUTOZONE #5916 (Continued)

S113105461

Year: 2020
EM Manifest ID: 3b4b481f-49b2-4e5c-ac26-aed295581640
Generator EPA ID: CAL000207283
Shipment Date: 2020-06-09
Manifest Number: 007551891SKS
Line Number: 1
Method Code: H040
Quantity Tons: 0.05000
Quantity Waste: 100.000000
Quantity Unit: P
Number of Containers: 1
Type of Container: Metal drums, barrels, kegs
Quantity Type: Pounds
State Code: 223

Year: 2020
EM Manifest ID: 0aabc4d0-7a50-49d8-8555-cc5c965b32a5
Generator EPA ID: CAL000207283
Shipment Date: 2020-10-23
Manifest Number: 007796777SKS
Line Number: 1
Method Code: H132
Quantity Tons: 0.05000
Quantity Waste: 100.000000
Quantity Unit: P
Number of Containers: 1
Type of Container: Metal drums, barrels, kegs
Quantity Type: Pounds
State Code: 181

Year: 2018
EM Manifest ID: 006466152SKS20180411_D_1
Shipment Date: 4/11/2018
Receipt Date: 4/28/2018
Manifest Number: 006466152SKS
Generator EPA ID: CAL000207283
Name: AUTOZONE # 5916
Transporter 1 EPA ID: TXR0000081205
Transporter 2 EPA ID: MAD039322250
TSDf EPA ID: CAD059494310
TSDf Name: CLEAN HARBORS SAN JOSE

HAZNET:

Year: 2019
EM Manifest ID: 308767
Generator EPA ID: CAL000207283
Shipment Date: 2019-02-15
Manifest Number: 012951897FLE
Line Number: 1
Method Code: H141
Quantity Tons: 0.01300
Quantity Waste: 26.000000
Quantity Unit: P
Number of Containers: 1
Type of Container: Fiber or plastic boxes, cartons, cases
Quantity Type: Pounds
Federal Code: D001

Map ID
Direction
Distance
Elevation

MAP FINDINGS

Site

Database(s)

EDR ID Number
EPA ID Number

AUTOZONE #5916 (Continued)

S113105461

Year: 2019
EM Manifest ID: 308767
Generator EPA ID: CAL000207283
Shipment Date: 2019-02-15
Manifest Number: 012951897FLE
Line Number: 1
Method Code: H141
Quantity Tons: 0.01300
Quantity Waste: 26.000000
Quantity Unit: P
Number of Containers: 1
Type of Container: Fiber or plastic boxes, cartons, cases
Quantity Type: Pounds
Federal Code: D005

Year: 2019
EM Manifest ID: 308767
Generator EPA ID: CAL000207283
Shipment Date: 2019-02-15
Manifest Number: 012951897FLE
Line Number: 1
Method Code: H141
Quantity Tons: 0.01300
Quantity Waste: 26.000000
Quantity Unit: P
Number of Containers: 1
Type of Container: Fiber or plastic boxes, cartons, cases
Quantity Type: Pounds
Federal Code: D007

Year: 2019
EM Manifest ID: 308767
Generator EPA ID: CAL000207283
Shipment Date: 2019-02-15
Manifest Number: 012951897FLE
Line Number: 1
Method Code: H141
Quantity Tons: 0.01300
Quantity Waste: 26.000000
Quantity Unit: P
Number of Containers: 1
Type of Container: Fiber or plastic boxes, cartons, cases
Quantity Type: Pounds
Federal Code: D035

Year: 2019
EM Manifest ID: 7da4c9eb-1e67-4103-b112-2524c3754366
Generator EPA ID: CAL000207283
Shipment Date: 2019-06-24
Manifest Number: 013403059FLE
Line Number: 1
Method Code: H141
Quantity Tons: 0.02100
Quantity Waste: 42.000000
Quantity Unit: P
Number of Containers: 1
Type of Container: Fiber or plastic boxes, cartons, cases

Map ID
Direction
Distance
Elevation

MAP FINDINGS

Site

Database(s)

EDR ID Number
EPA ID Number

AUTOZONE #5916 (Continued)

S113105461

Quantity Type:	Pounds
Federal Code:	D002
Year:	2019
EM Manifest ID:	7da4c9eb-1e67-4103-b112-2524c3754366
Generator EPA ID:	CAL000207283
Shipment Date:	2019-06-24
Manifest Number:	013403059FLE
Line Number:	2
Method Code:	H141
Quantity Tons:	0.00100
Quantity Waste:	2.000000
Quantity Unit:	P
Number of Containers:	1
Type of Container:	Fiber or plastic boxes, cartons, cases
Quantity Type:	Pounds
Federal Code:	D008
Year:	2020
EM Manifest ID:	869850
Generator EPA ID:	CAL000207283
Shipment Date:	2019-06-24
Manifest Number:	013403060FLE
Line Number:	1
Method Code:	H141
Quantity Tons:	0.00150
Quantity Waste:	3.000000
Quantity Unit:	P
Number of Containers:	1
Type of Container:	Fiber or plastic boxes, cartons, cases
Quantity Type:	Pounds
Federal Code:	D001
Year:	2020
EM Manifest ID:	869850
Generator EPA ID:	CAL000207283
Shipment Date:	2019-06-24
Manifest Number:	013403060FLE
Line Number:	1
Method Code:	H141
Quantity Tons:	0.00150
Quantity Waste:	3.000000
Quantity Unit:	P
Number of Containers:	1
Type of Container:	Fiber or plastic boxes, cartons, cases
Quantity Type:	Pounds
Federal Code:	D005
Year:	2020
EM Manifest ID:	869850
Generator EPA ID:	CAL000207283
Shipment Date:	2019-06-24
Manifest Number:	013403060FLE
Line Number:	1
Method Code:	H141
Quantity Tons:	0.00150
Quantity Waste:	3.000000

Map ID
Direction
Distance
Elevation

MAP FINDINGS

Site

Database(s)

EDR ID Number
EPA ID Number

AUTOZONE #5916 (Continued)

S113105461

Quantity Unit:	P
Number of Containers:	1
Type of Container:	Fiber or plastic boxes, cartons, cases
Quantity Type:	Pounds
Federal Code:	D007
Year:	2020
EM Manifest ID:	869850
Generator EPA ID:	CAL000207283
Shipment Date:	2019-06-24
Manifest Number:	013403060FLE
Line Number:	1
Method Code:	H141
Quantity Tons:	0.00150
Quantity Waste:	3.000000
Quantity Unit:	P
Number of Containers:	1
Type of Container:	Fiber or plastic boxes, cartons, cases
Quantity Type:	Pounds
Federal Code:	D035
Year:	2020
EM Manifest ID:	911430
Generator EPA ID:	CAL000207283
Shipment Date:	2019-12-09
Manifest Number:	013692924FLE
Line Number:	1
Method Code:	H141
Quantity Tons:	0.00100
Quantity Waste:	2.000000
Quantity Unit:	P
Number of Containers:	1
Type of Container:	Fiber or plastic boxes, cartons, cases
Quantity Type:	Pounds
Federal Code:	D008
Year:	2020
EM Manifest ID:	5ff89cb6-486b-47bd-842b-c1a7e44af7da
Generator EPA ID:	CAL000207283
Shipment Date:	2020-04-16
Manifest Number:	014030141FLE
Line Number:	1
Method Code:	H141
Quantity Tons:	0.00750
Quantity Waste:	15.000000
Quantity Unit:	P
Number of Containers:	1
Type of Container:	Fiber or plastic boxes, cartons, cases
Quantity Type:	Pounds
Federal Code:	D001
Year:	2020
EM Manifest ID:	5ff89cb6-486b-47bd-842b-c1a7e44af7da
Generator EPA ID:	CAL000207283
Shipment Date:	2020-04-16
Manifest Number:	014030141FLE
Line Number:	1

Map ID
Direction
Distance
Elevation

MAP FINDINGS

Site

Database(s)

EDR ID Number
EPA ID Number

AUTOZONE #5916 (Continued)

S113105461

Method Code:	H141
Quantity Tons:	0.00750
Quantity Waste:	15.000000
Quantity Unit:	P
Number of Containers:	1
Type of Container:	Fiber or plastic boxes, cartons, cases
Quantity Type:	Pounds
Federal Code:	D005
Year:	2020
EM Manifest ID:	5ff89cb6-486b-47bd-842b-c1a7e44af7da
Generator EPA ID:	CAL000207283
Shipment Date:	2020-04-16
Manifest Number:	014030141FLE
Line Number:	1
Method Code:	H141
Quantity Tons:	0.00750
Quantity Waste:	15.000000
Quantity Unit:	P
Number of Containers:	1
Type of Container:	Fiber or plastic boxes, cartons, cases
Quantity Type:	Pounds
Federal Code:	D007
Year:	2020
EM Manifest ID:	5ff89cb6-486b-47bd-842b-c1a7e44af7da
Generator EPA ID:	CAL000207283
Shipment Date:	2020-04-16
Manifest Number:	014030141FLE
Line Number:	1
Method Code:	H141
Quantity Tons:	0.00750
Quantity Waste:	15.000000
Quantity Unit:	P
Number of Containers:	1
Type of Container:	Fiber or plastic boxes, cartons, cases
Quantity Type:	Pounds
Federal Code:	D035
Year:	2020
EM Manifest ID:	4ae85d63-cf42-46eb-9f7c-1b0ac840364c
Generator EPA ID:	CAL000207283
Shipment Date:	2020-04-16
Manifest Number:	014030142FLE
Line Number:	1
Method Code:	H141
Quantity Tons:	0.00400
Quantity Waste:	8.000000
Quantity Unit:	P
Number of Containers:	1
Type of Container:	Fiber or plastic boxes, cartons, cases
Quantity Type:	Pounds
Federal Code:	D001
Year:	2020
EM Manifest ID:	4ae85d63-cf42-46eb-9f7c-1b0ac840364c
Generator EPA ID:	CAL000207283

Map ID
Direction
Distance
Elevation

MAP FINDINGS

Site

Database(s)

EDR ID Number
EPA ID Number

AUTOZONE #5916 (Continued)

S113105461

Shipment Date:	2020-04-16
Manifest Number:	014030142FLE
Line Number:	1
Method Code:	H141
Quantity Tons:	0.00400
Quantity Waste:	8.000000
Quantity Unit:	P
Number of Containers:	1
Type of Container:	Fiber or plastic boxes, cartons, cases
Quantity Type:	Pounds
Federal Code:	D035
Year:	2020
EM Manifest ID:	4ae85d63-cf42-46eb-9f7c-1b0ac840364c
Generator EPA ID:	CAL000207283
Shipment Date:	2020-04-16
Manifest Number:	014030142FLE
Line Number:	2
Method Code:	H141
Quantity Tons:	0.00600
Quantity Waste:	12.000000
Quantity Unit:	P
Number of Containers:	1
Type of Container:	Fiber or plastic boxes, cartons, cases
Quantity Type:	Pounds
Federal Code:	D008
Year:	2020
EM Manifest ID:	3b4b481f-49b2-4e5c-ac26-aed295581640
Generator EPA ID:	CAL000207283
Shipment Date:	2020-06-09
Manifest Number:	007551891SKS
Line Number:	1
Method Code:	H040
Quantity Tons:	0.05000
Quantity Waste:	100.000000
Quantity Unit:	P
Number of Containers:	1
Type of Container:	Metal drums, barrels, kegs
Quantity Type:	Pounds
Federal Code:	D001
Year:	2020
EM Manifest ID:	3b4b481f-49b2-4e5c-ac26-aed295581640
Generator EPA ID:	CAL000207283
Shipment Date:	2020-06-09
Manifest Number:	007551891SKS
Line Number:	1
Method Code:	H040
Quantity Tons:	0.05000
Quantity Waste:	100.000000
Quantity Unit:	P
Number of Containers:	1
Type of Container:	Metal drums, barrels, kegs
Quantity Type:	Pounds
Federal Code:	D005

Map ID
Direction
Distance
Elevation

MAP FINDINGS

Site

Database(s)

EDR ID Number
EPA ID Number

AUTOZONE #5916 (Continued)

S113105461

Year: 2020
EM Manifest ID: 3b4b481f-49b2-4e5c-ac26-aed295581640
Generator EPA ID: CAL000207283
Shipment Date: 2020-06-09
Manifest Number: 007551891SKS
Line Number: 1
Method Code: H040
Quantity Tons: 0.05000
Quantity Waste: 100.000000
Quantity Unit: P
Number of Containers: 1
Type of Container: Metal drums, barrels, kegs
Quantity Type: Pounds
Federal Code: D007

Year: 2020
EM Manifest ID: 3b4b481f-49b2-4e5c-ac26-aed295581640
Generator EPA ID: CAL000207283
Shipment Date: 2020-06-09
Manifest Number: 007551891SKS
Line Number: 1
Method Code: H040
Quantity Tons: 0.05000
Quantity Waste: 100.000000
Quantity Unit: P
Number of Containers: 1
Type of Container: Metal drums, barrels, kegs
Quantity Type: Pounds
Federal Code: D008

Year: 2020
EM Manifest ID: 3b4b481f-49b2-4e5c-ac26-aed295581640
Generator EPA ID: CAL000207283
Shipment Date: 2020-06-09
Manifest Number: 007551891SKS
Line Number: 1
Method Code: H040
Quantity Tons: 0.05000
Quantity Waste: 100.000000
Quantity Unit: P
Number of Containers: 1
Type of Container: Metal drums, barrels, kegs
Quantity Type: Pounds
Federal Code: D018

Year: 2020
EM Manifest ID: 3b4b481f-49b2-4e5c-ac26-aed295581640
Generator EPA ID: CAL000207283
Shipment Date: 2020-06-09
Manifest Number: 007551891SKS
Line Number: 1
Method Code: H040
Quantity Tons: 0.05000
Quantity Waste: 100.000000
Quantity Unit: P
Number of Containers: 1
Type of Container: Metal drums, barrels, kegs

Map ID
Direction
Distance
Elevation

MAP FINDINGS

Site

Database(s)

EDR ID Number
EPA ID Number

AUTOZONE #5916 (Continued)

S113105461

Quantity Type:	Pounds
Federal Code:	D035
Year:	2020
EM Manifest ID:	3b4b481f-49b2-4e5c-ac26-aed295581640
Generator EPA ID:	CAL000207283
Shipment Date:	2020-06-09
Manifest Number:	007551891SKS
Line Number:	1
Method Code:	H040
Quantity Tons:	0.05000
Quantity Waste:	100.000000
Quantity Unit:	P
Number of Containers:	1
Type of Container:	Metal drums, barrels, kegs
Quantity Type:	Pounds
Federal Code:	D039
Year:	2020
EM Manifest ID:	3b4b481f-49b2-4e5c-ac26-aed295581640
Generator EPA ID:	CAL000207283
Shipment Date:	2020-06-09
Manifest Number:	007551891SKS
Line Number:	1
Method Code:	H040
Quantity Tons:	0.05000
Quantity Waste:	100.000000
Quantity Unit:	P
Number of Containers:	1
Type of Container:	Metal drums, barrels, kegs
Quantity Type:	Pounds
Federal Code:	F001
Year:	2020
EM Manifest ID:	3b4b481f-49b2-4e5c-ac26-aed295581640
Generator EPA ID:	CAL000207283
Shipment Date:	2020-06-09
Manifest Number:	007551891SKS
Line Number:	1
Method Code:	H040
Quantity Tons:	0.05000
Quantity Waste:	100.000000
Quantity Unit:	P
Number of Containers:	1
Type of Container:	Metal drums, barrels, kegs
Quantity Type:	Pounds
Federal Code:	F002
Year:	2020
EM Manifest ID:	3b4b481f-49b2-4e5c-ac26-aed295581640
Generator EPA ID:	CAL000207283
Shipment Date:	2020-06-09
Manifest Number:	007551891SKS
Line Number:	1
Method Code:	H040
Quantity Tons:	0.05000
Quantity Waste:	100.000000

Map ID
Direction
Distance
Elevation

MAP FINDINGS

Site

Database(s)

EDR ID Number
EPA ID Number

AUTOZONE #5916 (Continued)

S113105461

Quantity Unit:	P
Number of Containers:	1
Type of Container:	Metal drums, barrels, kegs
Quantity Type:	Pounds
Federal Code:	F003
Year:	2020
EM Manifest ID:	3b4b481f-49b2-4e5c-ac26-aed295581640
Generator EPA ID:	CAL000207283
Shipment Date:	2020-06-09
Manifest Number:	007551891SKS
Line Number:	1
Method Code:	H040
Quantity Tons:	0.05000
Quantity Waste:	100.000000
Quantity Unit:	P
Number of Containers:	1
Type of Container:	Metal drums, barrels, kegs
Quantity Type:	Pounds
Federal Code:	F005
Year:	2018
EM Manifest ID:	010791834FLE20170920_D_1
Generator EPA ID:	CAL000207283
Shipment Date:	2017-09-20
Manifest Number:	010791834FLE
Line Number:	1
Method Code:	H141
Quantity Tons:	0.01050
Quantity Waste:	21.000000
Quantity Unit:	P
Number of Containers:	1
Type of Container:	NULL
Quantity Type:	NULL
Federal Code:	D001
Year:	2018
EM Manifest ID:	010791834FLE20170920_D_1
Generator EPA ID:	CAL000207283
Shipment Date:	2017-09-20
Manifest Number:	010791834FLE
Line Number:	1
Method Code:	H141
Quantity Tons:	0.01050
Quantity Waste:	21.000000
Quantity Unit:	P
Number of Containers:	1
Type of Container:	NULL
Quantity Type:	NULL
Federal Code:	D005
Year:	2018
EM Manifest ID:	010791834FLE20170920_D_1
Generator EPA ID:	CAL000207283
Shipment Date:	2017-09-20
Manifest Number:	010791834FLE
Line Number:	1

Map ID
Direction
Distance
Elevation

MAP FINDINGS

Site

Database(s)

EDR ID Number
EPA ID Number

AUTOZONE #5916 (Continued)

S113105461

Method Code:	H141
Quantity Tons:	0.01050
Quantity Waste:	21.000000
Quantity Unit:	P
Number of Containers:	1
Type of Container:	NULL
Quantity Type:	NULL
Federal Code:	D007
Year:	2018
EM Manifest ID:	010791834FLE20170920_D_1
Generator EPA ID:	CAL000207283
Shipment Date:	2017-09-20
Manifest Number:	010791834FLE
Line Number:	1
Method Code:	H141
Quantity Tons:	0.01050
Quantity Waste:	21.000000
Quantity Unit:	P
Number of Containers:	1
Type of Container:	NULL
Quantity Type:	NULL
Federal Code:	D035
Year:	2018
EM Manifest ID:	011412909FLE20180308_D_1
Generator EPA ID:	CAL000207283
Shipment Date:	2018-03-08
Manifest Number:	011412909FLE
Line Number:	1
Method Code:	H141
Quantity Tons:	0.00650
Quantity Waste:	13.000000
Quantity Unit:	P
Number of Containers:	1
Type of Container:	NULL
Quantity Type:	NULL
Federal Code:	D001
Year:	2018
EM Manifest ID:	011412909FLE20180308_D_1
Generator EPA ID:	CAL000207283
Shipment Date:	2018-03-08
Manifest Number:	011412909FLE
Line Number:	1
Method Code:	H141
Quantity Tons:	0.00650
Quantity Waste:	13.000000
Quantity Unit:	P
Number of Containers:	1
Type of Container:	NULL
Quantity Type:	NULL
Federal Code:	D005
Year:	2018
EM Manifest ID:	011412909FLE20180308_D_1
Generator EPA ID:	CAL000207283

Map ID
Direction
Distance
Elevation

MAP FINDINGS

Site

Database(s)

EDR ID Number
EPA ID Number

AUTOZONE #5916 (Continued)

S113105461

Shipment Date: 2018-03-08
Manifest Number: 011412909FLE
Line Number: 1
Method Code: H141
Quantity Tons: 0.00650
Quantity Waste: 13.000000
Quantity Unit: P
Number of Containers: 1
Type of Container: NULL
Quantity Type: NULL
Federal Code: D007

Year: 2018
EM Manifest ID: 011412909FLE20180308_D_1
Generator EPA ID: CAL000207283
Shipment Date: 2018-03-08
Manifest Number: 011412909FLE
Line Number: 1
Method Code: H141
Quantity Tons: 0.00650
Quantity Waste: 13.000000
Quantity Unit: P
Number of Containers: 1
Type of Container: NULL
Quantity Type: NULL
Federal Code: D035

Year: 2018
EM Manifest ID: 011412909FLE20180308_D_1
Generator EPA ID: CAL000207283
Shipment Date: 2018-03-08
Manifest Number: 011412909FLE
Line Number: 2
Method Code: H141
Quantity Tons: 0.00050
Quantity Waste: 1.000000
Quantity Unit: P
Number of Containers: 1
Type of Container: NULL
Quantity Type: NULL
Federal Code: D008

HAZNET:

Year: 2019
EM Manifest ID: 228638
Generator EPA ID: CAL000207283
Shipment Date: 2018-11-19
Manifest Number: 006728349SKS
Line Number: 1
Method Code: H141
Quantity Tons: 0.05000
Quantity Waste: 100.000000
Quantity Unit: P
Number of Containers: 1
Type of Container: Metal drums, barrels, kegs
Quantity Type: Pounds
State Code: 352

Map ID
Direction
Distance
Elevation

MAP FINDINGS

Site

Database(s)

EDR ID Number
EPA ID Number

AUTOZONE #5916 (Continued)

S113105461

Year: 2019
EM Manifest ID: 38c9551a-dc11-4a98-b33b-b926a7ebb7d7
Generator EPA ID: CAL000207283
Shipment Date: 2019-02-06
Manifest Number: 006974245SKS
Line Number: 1
Method Code: H141
Quantity Tons: 0.05000
Quantity Waste: 100.000000
Quantity Unit: P
Number of Containers: 1
Type of Container: Metal drums, barrels, kegs
Quantity Type: Pounds
State Code: 352

Year: 2019
EM Manifest ID: 295593
Generator EPA ID: CAL000207283
Shipment Date: 2019-02-15
Manifest Number: 012951898FLE
Line Number: 1
Method Code: H141
Quantity Tons: 0.00750
Quantity Waste: 15.000000
Quantity Unit: P
Number of Containers: 1
Type of Container: Fiber or plastic boxes, cartons, cases
Quantity Type: Pounds
State Code: 331

Year: 2019
EM Manifest ID: 308767
Generator EPA ID: CAL000207283
Shipment Date: 2019-02-15
Manifest Number: 012951897FLE
Line Number: 1
Method Code: H141
Quantity Tons: 0.01300
Quantity Waste: 26.000000
Quantity Unit: P
Number of Containers: 1
Type of Container: Fiber or plastic boxes, cartons, cases
Quantity Type: Pounds
State Code: 214

Year: 2019
EM Manifest ID: 89f6b48b-acb4-4bce-9dcb-2e8dfff07fdd
Generator EPA ID: CAL000207283
Shipment Date: 2019-06-07
Manifest Number: 007134636SKS
Line Number: 1
Method Code: H141
Quantity Tons: 0.05000
Quantity Waste: 100.000000
Quantity Unit: P
Number of Containers: 1
Type of Container: Metal drums, barrels, kegs

Map ID
Direction
Distance
Elevation

MAP FINDINGS

Site

Database(s)

EDR ID Number
EPA ID Number

AUTOZONE #5916 (Continued)

S113105461

Quantity Type:	Pounds
State Code:	352
Year:	2019
EM Manifest ID:	7da4c9eb-1e67-4103-b112-2524c3754366
Generator EPA ID:	CAL000207283
Shipment Date:	2019-06-24
Manifest Number:	013403059FLE
Line Number:	1
Method Code:	H141
Quantity Tons:	0.02100
Quantity Waste:	42.000000
Quantity Unit:	P
Number of Containers:	1
Type of Container:	Fiber or plastic boxes, cartons, cases
Quantity Type:	Pounds
State Code:	122
Year:	2019
EM Manifest ID:	7da4c9eb-1e67-4103-b112-2524c3754366
Generator EPA ID:	CAL000207283
Shipment Date:	2019-06-24
Manifest Number:	013403059FLE
Line Number:	2
Method Code:	H141
Quantity Tons:	0.00100
Quantity Waste:	2.000000
Quantity Unit:	P
Number of Containers:	1
Type of Container:	Fiber or plastic boxes, cartons, cases
Quantity Type:	Pounds
State Code:	181
Year:	2019
EM Manifest ID:	743129
Generator EPA ID:	CAL000207283
Shipment Date:	2019-11-06
Manifest Number:	007316036SKS
Line Number:	1
Method Code:	H141
Quantity Tons:	0.05000
Quantity Waste:	100.000000
Quantity Unit:	P
Number of Containers:	1
Type of Container:	Metal drums, barrels, kegs
Quantity Type:	Pounds
State Code:	352
Year:	2018
EM Manifest ID:	006013675SKS20170421_D_1
Generator EPA ID:	CAL000207283
Shipment Date:	2017-04-21
Manifest Number:	006013675SKS
Line Number:	1
Method Code:	H141
Quantity Tons:	0.05000
Quantity Waste:	100.000000

Map ID
Direction
Distance
Elevation

MAP FINDINGS

Site

Database(s)

EDR ID Number
EPA ID Number

AUTOZONE #5916 (Continued)

S113105461

Quantity Unit:	P
Number of Containers:	1
Type of Container:	NULL
Quantity Type:	NULL
State Code:	352
Year:	2018
EM Manifest ID:	006102810SKS20170710_D_1
Generator EPA ID:	CAL000207283
Shipment Date:	2017-07-10
Manifest Number:	006102810SKS
Line Number:	1
Method Code:	H132
Quantity Tons:	0.05000
Quantity Waste:	100.000000
Quantity Unit:	P
Number of Containers:	1
Type of Container:	NULL
Quantity Type:	NULL
State Code:	352
Year:	2018
EM Manifest ID:	006258025SKS20170914_D_1
Generator EPA ID:	CAL000207283
Shipment Date:	2017-09-14
Manifest Number:	006258025SKS
Line Number:	1
Method Code:	H141
Quantity Tons:	0.05000
Quantity Waste:	100.000000
Quantity Unit:	P
Number of Containers:	1
Type of Container:	NULL
Quantity Type:	NULL
State Code:	352
Year:	2018
EM Manifest ID:	010791834FLE20170920_D_1
Generator EPA ID:	CAL000207283
Shipment Date:	2017-09-20
Manifest Number:	010791834FLE
Line Number:	1
Method Code:	H141
Quantity Tons:	0.01050
Quantity Waste:	21.000000
Quantity Unit:	P
Number of Containers:	1
Type of Container:	NULL
Quantity Type:	NULL
State Code:	214
Year:	2018
EM Manifest ID:	010791834FLE20170920_D_1
Generator EPA ID:	CAL000207283
Shipment Date:	2017-09-20
Manifest Number:	010791834FLE
Line Number:	2

Map ID
Direction
Distance
Elevation

MAP FINDINGS

Site

Database(s)

EDR ID Number
EPA ID Number

AUTOZONE #5916 (Continued)

S113105461

Method Code:	H141
Quantity Tons:	0.00850
Quantity Waste:	17.000000
Quantity Unit:	P
Number of Containers:	1
Type of Container:	NULL
Quantity Type:	NULL
State Code:	331
Year:	2018
EM Manifest ID:	006314132SKS20171202_D_1
Generator EPA ID:	CAL000207283
Shipment Date:	2017-12-02
Manifest Number:	006314132SKS
Line Number:	1
Method Code:	H141
Quantity Tons:	0.05000
Quantity Waste:	100.000000
Quantity Unit:	P
Number of Containers:	1
Type of Container:	NULL
Quantity Type:	NULL
State Code:	352
Year:	2018
EM Manifest ID:	006443204SKS20180219_D_1
Generator EPA ID:	CAL000207283
Shipment Date:	2018-02-19
Manifest Number:	006443204SKS
Line Number:	1
Method Code:	H141
Quantity Tons:	0.05000
Quantity Waste:	100.000000
Quantity Unit:	P
Number of Containers:	1
Type of Container:	NULL
Quantity Type:	NULL
State Code:	352
Year:	2018
EM Manifest ID:	011412909FLE20180308_D_1
Generator EPA ID:	CAL000207283
Shipment Date:	2018-03-08
Manifest Number:	011412909FLE
Line Number:	1
Method Code:	H141
Quantity Tons:	0.00650
Quantity Waste:	13.000000
Quantity Unit:	P
Number of Containers:	1
Type of Container:	NULL
Quantity Type:	NULL
State Code:	214
Year:	2018
EM Manifest ID:	011412909FLE20180308_D_1
Generator EPA ID:	CAL000207283

Map ID
Direction
Distance
Elevation

MAP FINDINGS

Site

Database(s)

EDR ID Number
EPA ID Number

AUTOZONE #5916 (Continued)

S113105461

Shipment Date:	2018-03-08
Manifest Number:	011412909FLE
Line Number:	2
Method Code:	H141
Quantity Tons:	0.00050
Quantity Waste:	1.000000
Quantity Unit:	P
Number of Containers:	1
Type of Container:	NULL
Quantity Type:	NULL
State Code:	181
Year:	2018
EM Manifest ID:	011412910FLE20180308_D_1
Generator EPA ID:	CAL000207283
Shipment Date:	2018-03-08
Manifest Number:	011412910FLE
Line Number:	1
Method Code:	H141
Quantity Tons:	0.00250
Quantity Waste:	5.000000
Quantity Unit:	P
Number of Containers:	1
Type of Container:	NULL
Quantity Type:	NULL
State Code:	331
Year:	2018
EM Manifest ID:	006466152SKS20180411_D_1
Generator EPA ID:	CAL000207283
Shipment Date:	2018-04-11
Manifest Number:	006466152SKS
Line Number:	1
Method Code:	H141
Quantity Tons:	0.05000
Quantity Waste:	100.000000
Quantity Unit:	P
Number of Containers:	1
Type of Container:	NULL
Quantity Type:	NULL
State Code:	352
Year:	2018
EM Manifest ID:	006243678SKS20180501_D_1
Generator EPA ID:	CAL000207283
Shipment Date:	2018-05-01
Manifest Number:	006243678SKS
Line Number:	1
Method Code:	H141
Quantity Tons:	0.05000
Quantity Waste:	100.000000
Quantity Unit:	P
Number of Containers:	1
Type of Container:	NULL
Quantity Type:	NULL
State Code:	352

Map ID
Direction
Distance
Elevation

MAP FINDINGS

Site

Database(s)

EDR ID Number
EPA ID Number

AUTOZONE #5916 (Continued)

S113105461

Year: 2020
EM Manifest ID: 869850
Generator EPA ID: CAL000207283
Shipment Date: 2019-06-24
Manifest Number: 013403060FLE
Line Number: 1
Method Code: H141
Quantity Tons: 0.00150
Quantity Waste: 3.000000
Quantity Unit: P
Number of Containers: 1
Type of Container: Fiber or plastic boxes, cartons, cases
Quantity Type: Pounds
State Code: 214

Year: 2020
EM Manifest ID: 885462
Generator EPA ID: CAL000207283
Shipment Date: 2019-12-09
Manifest Number: 013692925FLE
Line Number: 1
Method Code: H141
Quantity Tons: 0.05300
Quantity Waste: 106.000000
Quantity Unit: P
Number of Containers: 1
Type of Container: Burlap, cloth, paper, or plastic bags
Quantity Type: Pounds
State Code: 331

Year: 2020
EM Manifest ID: 911430
Generator EPA ID: CAL000207283
Shipment Date: 2019-12-09
Manifest Number: 013692924FLE
Line Number: 1
Method Code: H141
Quantity Tons: 0.00100
Quantity Waste: 2.000000
Quantity Unit: P
Number of Containers: 1
Type of Container: Fiber or plastic boxes, cartons, cases
Quantity Type: Pounds
State Code: 181

Year: 2020
EM Manifest ID: 1125759
Generator EPA ID: CAL000207283
Shipment Date: 2020-02-26
Manifest Number: 007291432SKS
Line Number: 1
Method Code: H141
Quantity Tons: 0.05000
Quantity Waste: 100.000000
Quantity Unit: P
Number of Containers: 1
Type of Container: Metal drums, barrels, kegs

Map ID
Direction
Distance
Elevation

MAP FINDINGS

Site

Database(s)

EDR ID Number
EPA ID Number

AUTOZONE #5916 (Continued)

S113105461

Quantity Type:	Pounds
State Code:	352
Year:	2020
EM Manifest ID:	e2395256-a7bb-4214-a5a6-860c543004f5
Generator EPA ID:	CAL000207283
Shipment Date:	2020-04-16
Manifest Number:	014030143FLE
Line Number:	1
Method Code:	H141
Quantity Tons:	0.01200
Quantity Waste:	24.000000
Quantity Unit:	P
Number of Containers:	1
Type of Container:	Fiber or plastic boxes, cartons, cases
Quantity Type:	Pounds
State Code:	331
Year:	2020
EM Manifest ID:	5ff89cb6-486b-47bd-842b-c1a7e44af7da
Generator EPA ID:	CAL000207283
Shipment Date:	2020-04-16
Manifest Number:	014030141FLE
Line Number:	1
Method Code:	H141
Quantity Tons:	0.00750
Quantity Waste:	15.000000
Quantity Unit:	P
Number of Containers:	1
Type of Container:	Fiber or plastic boxes, cartons, cases
Quantity Type:	Pounds
State Code:	214
Year:	2020
EM Manifest ID:	5ff89cb6-486b-47bd-842b-c1a7e44af7da
Generator EPA ID:	CAL000207283
Shipment Date:	2020-04-16
Manifest Number:	014030141FLE
Line Number:	1
Method Code:	H141
Quantity Tons:	0.00750
Quantity Waste:	15.000000
Quantity Unit:	P
Number of Containers:	1
Type of Container:	Fiber or plastic boxes, cartons, cases
Quantity Type:	Pounds
State Code:	214
Year:	2020
EM Manifest ID:	4ae85d63-cf42-46eb-9f7c-1b0ac840364c
Generator EPA ID:	CAL000207283
Shipment Date:	2020-04-16
Manifest Number:	014030142FLE
Line Number:	1
Method Code:	H141
Quantity Tons:	0.00400
Quantity Waste:	8.000000

Map ID
Direction
Distance
Elevation

MAP FINDINGS

Site

Database(s)

EDR ID Number
EPA ID Number

AUTOZONE #5916 (Continued)

S113105461

Quantity Unit: P
Number of Containers: 1
Type of Container: Fiber or plastic boxes, cartons, cases
Quantity Type: Pounds
State Code: 331

Year: 2020
EM Manifest ID: 4ae85d63-cf42-46eb-9f7c-1b0ac840364c
Generator EPA ID: CAL000207283
Shipment Date: 2020-04-16
Manifest Number: 014030142FLE
Line Number: 2
Method Code: H141
Quantity Tons: 0.00600
Quantity Waste: 12.000000
Quantity Unit: P
Number of Containers: 1
Type of Container: Fiber or plastic boxes, cartons, cases
Quantity Type: Pounds
State Code: 181

Year: 2020
EM Manifest ID: 6fbb5a36-4644-479b-b9c3-c06bc2b5222f
Generator EPA ID: CAL000207283
Shipment Date: 2020-06-01
Manifest Number: 007473900SKS
Line Number: 1
Method Code: H132
Quantity Tons: 0.05000
Quantity Waste: 100.000000
Quantity Unit: P
Number of Containers: 1
Type of Container: Metal drums, barrels, kegs
Quantity Type: Pounds
State Code: 352

Year: 2020
EM Manifest ID: 3b4b481f-49b2-4e5c-ac26-aed295581640
Generator EPA ID: CAL000207283
Shipment Date: 2020-06-09
Manifest Number: 007551891SKS
Line Number: 1
Method Code: H040
Quantity Tons: 0.05000
Quantity Waste: 100.000000
Quantity Unit: P
Number of Containers: 1
Type of Container: Metal drums, barrels, kegs
Quantity Type: Pounds
State Code: 223

Year: 2020
EM Manifest ID: 0aabc4d0-7a50-49d8-8555-cc5c965b32a5
Generator EPA ID: CAL000207283
Shipment Date: 2020-10-23
Manifest Number: 007796777SKS
Line Number: 1

Map ID
Direction
Distance
Elevation

MAP FINDINGS

Site

Database(s)

EDR ID Number
EPA ID Number

AUTOZONE #5916 (Continued)

S113105461

Method Code: H132
Quantity Tons: 0.05000
Quantity Waste: 100.000000
Quantity Unit: P
Number of Containers: 1
Type of Container: Metal drums, barrels, kegs
Quantity Type: Pounds
State Code: 181

Year: 2018
EM Manifest ID: 011412909FLE20180308_D_1
Shipment Date: 3/8/2018
Receipt Date: 3/20/2018
Manifest Number: 011412909FLE
Generator EPA ID: CAL000207283
Name: AUTOZONE # 5916
Transporter 1 EPA ID: MNS000110924
Transporter 2 EPA ID: NED986382133
TSDf EPA ID: NVD980895338
TSDf Name: 21ST CENTURY EMN LLC

HAZNET:

Year: 2019
EM Manifest ID: 308767
Generator EPA ID: CAL000207283
Shipment Date: 2019-02-15
Manifest Number: 012951897FLE
Line Number: 1
Method Code: H141
Quantity Tons: 0.01300
Quantity Waste: 26.000000
Quantity Unit: P
Number of Containers: 1
Type of Container: Fiber or plastic boxes, cartons, cases
Quantity Type: Pounds
Federal Code: D001

Year: 2019
EM Manifest ID: 308767
Generator EPA ID: CAL000207283
Shipment Date: 2019-02-15
Manifest Number: 012951897FLE
Line Number: 1
Method Code: H141
Quantity Tons: 0.01300
Quantity Waste: 26.000000
Quantity Unit: P
Number of Containers: 1
Type of Container: Fiber or plastic boxes, cartons, cases
Quantity Type: Pounds
Federal Code: D005

Year: 2019
EM Manifest ID: 308767
Generator EPA ID: CAL000207283
Shipment Date: 2019-02-15
Manifest Number: 012951897FLE

Map ID
Direction
Distance
Elevation

MAP FINDINGS

Site

Database(s)

EDR ID Number
EPA ID Number

AUTOZONE #5916 (Continued)

S113105461

Line Number:	1
Method Code:	H141
Quantity Tons:	0.01300
Quantity Waste:	26.000000
Quantity Unit:	P
Number of Containers:	1
Type of Container:	Fiber or plastic boxes, cartons, cases
Quantity Type:	Pounds
Federal Code:	D007
Year:	2019
EM Manifest ID:	308767
Generator EPA ID:	CAL000207283
Shipment Date:	2019-02-15
Manifest Number:	012951897FLE
Line Number:	1
Method Code:	H141
Quantity Tons:	0.01300
Quantity Waste:	26.000000
Quantity Unit:	P
Number of Containers:	1
Type of Container:	Fiber or plastic boxes, cartons, cases
Quantity Type:	Pounds
Federal Code:	D035
Year:	2019
EM Manifest ID:	7da4c9eb-1e67-4103-b112-2524c3754366
Generator EPA ID:	CAL000207283
Shipment Date:	2019-06-24
Manifest Number:	013403059FLE
Line Number:	1
Method Code:	H141
Quantity Tons:	0.02100
Quantity Waste:	42.000000
Quantity Unit:	P
Number of Containers:	1
Type of Container:	Fiber or plastic boxes, cartons, cases
Quantity Type:	Pounds
Federal Code:	D002
Year:	2019
EM Manifest ID:	7da4c9eb-1e67-4103-b112-2524c3754366
Generator EPA ID:	CAL000207283
Shipment Date:	2019-06-24
Manifest Number:	013403059FLE
Line Number:	2
Method Code:	H141
Quantity Tons:	0.00100
Quantity Waste:	2.000000
Quantity Unit:	P
Number of Containers:	1
Type of Container:	Fiber or plastic boxes, cartons, cases
Quantity Type:	Pounds
Federal Code:	D008
Year:	2020
EM Manifest ID:	869850

Map ID
Direction
Distance
Elevation

MAP FINDINGS

Site

Database(s)

EDR ID Number
EPA ID Number

AUTOZONE #5916 (Continued)

S113105461

Generator EPA ID: CAL000207283
Shipment Date: 2019-06-24
Manifest Number: 013403060FLE
Line Number: 1
Method Code: H141
Quantity Tons: 0.00150
Quantity Waste: 3.000000
Quantity Unit: P
Number of Containers: 1
Type of Container: Fiber or plastic boxes, cartons, cases
Quantity Type: Pounds
Federal Code: D001

Year: 2020
EM Manifest ID: 869850
Generator EPA ID: CAL000207283
Shipment Date: 2019-06-24
Manifest Number: 013403060FLE
Line Number: 1
Method Code: H141
Quantity Tons: 0.00150
Quantity Waste: 3.000000
Quantity Unit: P
Number of Containers: 1
Type of Container: Fiber or plastic boxes, cartons, cases
Quantity Type: Pounds
Federal Code: D005

Year: 2020
EM Manifest ID: 869850
Generator EPA ID: CAL000207283
Shipment Date: 2019-06-24
Manifest Number: 013403060FLE
Line Number: 1
Method Code: H141
Quantity Tons: 0.00150
Quantity Waste: 3.000000
Quantity Unit: P
Number of Containers: 1
Type of Container: Fiber or plastic boxes, cartons, cases
Quantity Type: Pounds
Federal Code: D007

Year: 2020
EM Manifest ID: 869850
Generator EPA ID: CAL000207283
Shipment Date: 2019-06-24
Manifest Number: 013403060FLE
Line Number: 1
Method Code: H141
Quantity Tons: 0.00150
Quantity Waste: 3.000000
Quantity Unit: P
Number of Containers: 1
Type of Container: Fiber or plastic boxes, cartons, cases
Quantity Type: Pounds
Federal Code: D035

Map ID
Direction
Distance
Elevation

MAP FINDINGS

Site

Database(s)

EDR ID Number
EPA ID Number

AUTOZONE #5916 (Continued)

S113105461

Year:	2020
EM Manifest ID:	911430
Generator EPA ID:	CAL000207283
Shipment Date:	2019-12-09
Manifest Number:	013692924FLE
Line Number:	1
Method Code:	H141
Quantity Tons:	0.00100
Quantity Waste:	2.000000
Quantity Unit:	P
Number of Containers:	1
Type of Container:	Fiber or plastic boxes, cartons, cases
Quantity Type:	Pounds
Federal Code:	D008
Year:	2020
EM Manifest ID:	5ff89cb6-486b-47bd-842b-c1a7e44af7da
Generator EPA ID:	CAL000207283
Shipment Date:	2020-04-16
Manifest Number:	014030141FLE
Line Number:	1
Method Code:	H141
Quantity Tons:	0.00750
Quantity Waste:	15.000000
Quantity Unit:	P
Number of Containers:	1
Type of Container:	Fiber or plastic boxes, cartons, cases
Quantity Type:	Pounds
Federal Code:	D001
Year:	2020
EM Manifest ID:	5ff89cb6-486b-47bd-842b-c1a7e44af7da
Generator EPA ID:	CAL000207283
Shipment Date:	2020-04-16
Manifest Number:	014030141FLE
Line Number:	1
Method Code:	H141
Quantity Tons:	0.00750
Quantity Waste:	15.000000
Quantity Unit:	P
Number of Containers:	1
Type of Container:	Fiber or plastic boxes, cartons, cases
Quantity Type:	Pounds
Federal Code:	D005
Year:	2020
EM Manifest ID:	5ff89cb6-486b-47bd-842b-c1a7e44af7da
Generator EPA ID:	CAL000207283
Shipment Date:	2020-04-16
Manifest Number:	014030141FLE
Line Number:	1
Method Code:	H141
Quantity Tons:	0.00750
Quantity Waste:	15.000000
Quantity Unit:	P
Number of Containers:	1
Type of Container:	Fiber or plastic boxes, cartons, cases

Map ID
Direction
Distance
Elevation

MAP FINDINGS

Site

Database(s)

EDR ID Number
EPA ID Number

AUTOZONE #5916 (Continued)

S113105461

Quantity Type:	Pounds
Federal Code:	D007
Year:	2020
EM Manifest ID:	5ff89cb6-486b-47bd-842b-c1a7e44af7da
Generator EPA ID:	CAL000207283
Shipment Date:	2020-04-16
Manifest Number:	014030141FLE
Line Number:	1
Method Code:	H141
Quantity Tons:	0.00750
Quantity Waste:	15.000000
Quantity Unit:	P
Number of Containers:	1
Type of Container:	Fiber or plastic boxes, cartons, cases
Quantity Type:	Pounds
Federal Code:	D035
Year:	2020
EM Manifest ID:	4ae85d63-cf42-46eb-9f7c-1b0ac840364c
Generator EPA ID:	CAL000207283
Shipment Date:	2020-04-16
Manifest Number:	014030142FLE
Line Number:	1
Method Code:	H141
Quantity Tons:	0.00400
Quantity Waste:	8.000000
Quantity Unit:	P
Number of Containers:	1
Type of Container:	Fiber or plastic boxes, cartons, cases
Quantity Type:	Pounds
Federal Code:	D001
Year:	2020
EM Manifest ID:	4ae85d63-cf42-46eb-9f7c-1b0ac840364c
Generator EPA ID:	CAL000207283
Shipment Date:	2020-04-16
Manifest Number:	014030142FLE
Line Number:	1
Method Code:	H141
Quantity Tons:	0.00400
Quantity Waste:	8.000000
Quantity Unit:	P
Number of Containers:	1
Type of Container:	Fiber or plastic boxes, cartons, cases
Quantity Type:	Pounds
Federal Code:	D035
Year:	2020
EM Manifest ID:	4ae85d63-cf42-46eb-9f7c-1b0ac840364c
Generator EPA ID:	CAL000207283
Shipment Date:	2020-04-16
Manifest Number:	014030142FLE
Line Number:	2
Method Code:	H141
Quantity Tons:	0.00600
Quantity Waste:	12.000000

Map ID
Direction
Distance
Elevation

MAP FINDINGS

Site

Database(s)

EDR ID Number
EPA ID Number

AUTOZONE #5916 (Continued)

S113105461

Quantity Unit:	P
Number of Containers:	1
Type of Container:	Fiber or plastic boxes, cartons, cases
Quantity Type:	Pounds
Federal Code:	D008
Year:	2020
EM Manifest ID:	3b4b481f-49b2-4e5c-ac26-aed295581640
Generator EPA ID:	CAL000207283
Shipment Date:	2020-06-09
Manifest Number:	007551891SKS
Line Number:	1
Method Code:	H040
Quantity Tons:	0.05000
Quantity Waste:	100.000000
Quantity Unit:	P
Number of Containers:	1
Type of Container:	Metal drums, barrels, kegs
Quantity Type:	Pounds
Federal Code:	D001
Year:	2020
EM Manifest ID:	3b4b481f-49b2-4e5c-ac26-aed295581640
Generator EPA ID:	CAL000207283
Shipment Date:	2020-06-09
Manifest Number:	007551891SKS
Line Number:	1
Method Code:	H040
Quantity Tons:	0.05000
Quantity Waste:	100.000000
Quantity Unit:	P
Number of Containers:	1
Type of Container:	Metal drums, barrels, kegs
Quantity Type:	Pounds
Federal Code:	D005
Year:	2020
EM Manifest ID:	3b4b481f-49b2-4e5c-ac26-aed295581640
Generator EPA ID:	CAL000207283
Shipment Date:	2020-06-09
Manifest Number:	007551891SKS
Line Number:	1
Method Code:	H040
Quantity Tons:	0.05000
Quantity Waste:	100.000000
Quantity Unit:	P
Number of Containers:	1
Type of Container:	Metal drums, barrels, kegs
Quantity Type:	Pounds
Federal Code:	D007
Year:	2020
EM Manifest ID:	3b4b481f-49b2-4e5c-ac26-aed295581640
Generator EPA ID:	CAL000207283
Shipment Date:	2020-06-09
Manifest Number:	007551891SKS
Line Number:	1

Map ID
Direction
Distance
Elevation

MAP FINDINGS

Site

Database(s)

EDR ID Number
EPA ID Number

AUTOZONE #5916 (Continued)

S113105461

Method Code:	H040
Quantity Tons:	0.05000
Quantity Waste:	100.000000
Quantity Unit:	P
Number of Containers:	1
Type of Container:	Metal drums, barrels, kegs
Quantity Type:	Pounds
Federal Code:	D008
Year:	2020
EM Manifest ID:	3b4b481f-49b2-4e5c-ac26-aed295581640
Generator EPA ID:	CAL000207283
Shipment Date:	2020-06-09
Manifest Number:	007551891SKS
Line Number:	1
Method Code:	H040
Quantity Tons:	0.05000
Quantity Waste:	100.000000
Quantity Unit:	P
Number of Containers:	1
Type of Container:	Metal drums, barrels, kegs
Quantity Type:	Pounds
Federal Code:	D018
Year:	2020
EM Manifest ID:	3b4b481f-49b2-4e5c-ac26-aed295581640
Generator EPA ID:	CAL000207283
Shipment Date:	2020-06-09
Manifest Number:	007551891SKS
Line Number:	1
Method Code:	H040
Quantity Tons:	0.05000
Quantity Waste:	100.000000
Quantity Unit:	P
Number of Containers:	1
Type of Container:	Metal drums, barrels, kegs
Quantity Type:	Pounds
Federal Code:	D035
Year:	2020
EM Manifest ID:	3b4b481f-49b2-4e5c-ac26-aed295581640
Generator EPA ID:	CAL000207283
Shipment Date:	2020-06-09
Manifest Number:	007551891SKS
Line Number:	1
Method Code:	H040
Quantity Tons:	0.05000
Quantity Waste:	100.000000
Quantity Unit:	P
Number of Containers:	1
Type of Container:	Metal drums, barrels, kegs
Quantity Type:	Pounds
Federal Code:	D039
Year:	2020
EM Manifest ID:	3b4b481f-49b2-4e5c-ac26-aed295581640
Generator EPA ID:	CAL000207283

Map ID
Direction
Distance
Elevation

MAP FINDINGS

Site

Database(s)

EDR ID Number
EPA ID Number

AUTOZONE #5916 (Continued)

S113105461

Shipment Date:	2020-06-09
Manifest Number:	007551891SKS
Line Number:	1
Method Code:	H040
Quantity Tons:	0.05000
Quantity Waste:	100.000000
Quantity Unit:	P
Number of Containers:	1
Type of Container:	Metal drums, barrels, kegs
Quantity Type:	Pounds
Federal Code:	F001
Year:	2020
EM Manifest ID:	3b4b481f-49b2-4e5c-ac26-aed295581640
Generator EPA ID:	CAL000207283
Shipment Date:	2020-06-09
Manifest Number:	007551891SKS
Line Number:	1
Method Code:	H040
Quantity Tons:	0.05000
Quantity Waste:	100.000000
Quantity Unit:	P
Number of Containers:	1
Type of Container:	Metal drums, barrels, kegs
Quantity Type:	Pounds
Federal Code:	F002
Year:	2020
EM Manifest ID:	3b4b481f-49b2-4e5c-ac26-aed295581640
Generator EPA ID:	CAL000207283
Shipment Date:	2020-06-09
Manifest Number:	007551891SKS
Line Number:	1
Method Code:	H040
Quantity Tons:	0.05000
Quantity Waste:	100.000000
Quantity Unit:	P
Number of Containers:	1
Type of Container:	Metal drums, barrels, kegs
Quantity Type:	Pounds
Federal Code:	F003
Year:	2020
EM Manifest ID:	3b4b481f-49b2-4e5c-ac26-aed295581640
Generator EPA ID:	CAL000207283
Shipment Date:	2020-06-09
Manifest Number:	007551891SKS
Line Number:	1
Method Code:	H040
Quantity Tons:	0.05000
Quantity Waste:	100.000000
Quantity Unit:	P
Number of Containers:	1
Type of Container:	Metal drums, barrels, kegs
Quantity Type:	Pounds
Federal Code:	F005

Map ID
Direction
Distance
Elevation

MAP FINDINGS

Site

Database(s)

EDR ID Number
EPA ID Number

AUTOZONE #5916 (Continued)

S113105461

Year: 2018
EM Manifest ID: 010791834FLE20170920_D_1
Generator EPA ID: CAL000207283
Shipment Date: 2017-09-20
Manifest Number: 010791834FLE
Line Number: 1
Method Code: H141
Quantity Tons: 0.01050
Quantity Waste: 21.000000
Quantity Unit: P
Number of Containers: 1
Type of Container: NULL
Quantity Type: NULL
Federal Code: D001

Year: 2018
EM Manifest ID: 010791834FLE20170920_D_1
Generator EPA ID: CAL000207283
Shipment Date: 2017-09-20
Manifest Number: 010791834FLE
Line Number: 1
Method Code: H141
Quantity Tons: 0.01050
Quantity Waste: 21.000000
Quantity Unit: P
Number of Containers: 1
Type of Container: NULL
Quantity Type: NULL
Federal Code: D005

Year: 2018
EM Manifest ID: 010791834FLE20170920_D_1
Generator EPA ID: CAL000207283
Shipment Date: 2017-09-20
Manifest Number: 010791834FLE
Line Number: 1
Method Code: H141
Quantity Tons: 0.01050
Quantity Waste: 21.000000
Quantity Unit: P
Number of Containers: 1
Type of Container: NULL
Quantity Type: NULL
Federal Code: D007

Year: 2018
EM Manifest ID: 010791834FLE20170920_D_1
Generator EPA ID: CAL000207283
Shipment Date: 2017-09-20
Manifest Number: 010791834FLE
Line Number: 1
Method Code: H141
Quantity Tons: 0.01050
Quantity Waste: 21.000000
Quantity Unit: P
Number of Containers: 1
Type of Container: NULL

Map ID
Direction
Distance
Elevation

MAP FINDINGS

Site

Database(s)

EDR ID Number
EPA ID Number

AUTOZONE #5916 (Continued)

S113105461

Quantity Type:	NULL
Federal Code:	D035
Year:	2018
EM Manifest ID:	011412909FLE20180308_D_1
Generator EPA ID:	CAL000207283
Shipment Date:	2018-03-08
Manifest Number:	011412909FLE
Line Number:	1
Method Code:	H141
Quantity Tons:	0.00650
Quantity Waste:	13.000000
Quantity Unit:	P
Number of Containers:	1
Type of Container:	NULL
Quantity Type:	NULL
Federal Code:	D001
Year:	2018
EM Manifest ID:	011412909FLE20180308_D_1
Generator EPA ID:	CAL000207283
Shipment Date:	2018-03-08
Manifest Number:	011412909FLE
Line Number:	1
Method Code:	H141
Quantity Tons:	0.00650
Quantity Waste:	13.000000
Quantity Unit:	P
Number of Containers:	1
Type of Container:	NULL
Quantity Type:	NULL
Federal Code:	D005
Year:	2018
EM Manifest ID:	011412909FLE20180308_D_1
Generator EPA ID:	CAL000207283
Shipment Date:	2018-03-08
Manifest Number:	011412909FLE
Line Number:	1
Method Code:	H141
Quantity Tons:	0.00650
Quantity Waste:	13.000000
Quantity Unit:	P
Number of Containers:	1
Type of Container:	NULL
Quantity Type:	NULL
Federal Code:	D007
Year:	2018
EM Manifest ID:	011412909FLE20180308_D_1
Generator EPA ID:	CAL000207283
Shipment Date:	2018-03-08
Manifest Number:	011412909FLE
Line Number:	1
Method Code:	H141
Quantity Tons:	0.00650
Quantity Waste:	13.000000

Map ID
Direction
Distance
Elevation

MAP FINDINGS

Site

Database(s)

EDR ID Number
EPA ID Number

AUTOZONE #5916 (Continued)

S113105461

Quantity Unit: P
Number of Containers: 1
Type of Container: NULL
Quantity Type: NULL
Federal Code: D035

Year: 2018
EM Manifest ID: 011412909FLE20180308_D_1
Generator EPA ID: CAL000207283
Shipment Date: 2018-03-08
Manifest Number: 011412909FLE
Line Number: 2
Method Code: H141
Quantity Tons: 0.00050
Quantity Waste: 1.000000
Quantity Unit: P
Number of Containers: 1
Type of Container: NULL
Quantity Type: NULL
Federal Code: D008

HAZNET:

Year: 2019
EM Manifest ID: 228638
Generator EPA ID: CAL000207283
Shipment Date: 2018-11-19
Manifest Number: 006728349SKS
Line Number: 1
Method Code: H141
Quantity Tons: 0.05000
Quantity Waste: 100.000000
Quantity Unit: P
Number of Containers: 1
Type of Container: Metal drums, barrels, kegs
Quantity Type: Pounds
State Code: 352

Year: 2019
EM Manifest ID: 38c9551a-dc11-4a98-b33b-b926a7ebb7d7
Generator EPA ID: CAL000207283
Shipment Date: 2019-02-06
Manifest Number: 006974245SKS
Line Number: 1
Method Code: H141
Quantity Tons: 0.05000
Quantity Waste: 100.000000
Quantity Unit: P
Number of Containers: 1
Type of Container: Metal drums, barrels, kegs
Quantity Type: Pounds
State Code: 352

Year: 2019
EM Manifest ID: 295593
Generator EPA ID: CAL000207283
Shipment Date: 2019-02-15
Manifest Number: 012951898FLE

Map ID
Direction
Distance
Elevation

MAP FINDINGS

Site

Database(s)

EDR ID Number
EPA ID Number

AUTOZONE #5916 (Continued)

S113105461

Line Number: 1
Method Code: H141
Quantity Tons: 0.00750
Quantity Waste: 15.000000
Quantity Unit: P
Number of Containers: 1
Type of Container: Fiber or plastic boxes, cartons, cases
Quantity Type: Pounds
State Code: 331

Year: 2019
EM Manifest ID: 308767
Generator EPA ID: CAL000207283
Shipment Date: 2019-02-15
Manifest Number: 012951897FLE
Line Number: 1
Method Code: H141
Quantity Tons: 0.01300
Quantity Waste: 26.000000
Quantity Unit: P
Number of Containers: 1
Type of Container: Fiber or plastic boxes, cartons, cases
Quantity Type: Pounds
State Code: 214

Year: 2019
EM Manifest ID: 89f6b48b-acb4-4bce-9dcb-2e8dff07fdd
Generator EPA ID: CAL000207283
Shipment Date: 2019-06-07
Manifest Number: 007134636SKS
Line Number: 1
Method Code: H141
Quantity Tons: 0.05000
Quantity Waste: 100.000000
Quantity Unit: P
Number of Containers: 1
Type of Container: Metal drums, barrels, kegs
Quantity Type: Pounds
State Code: 352

Year: 2019
EM Manifest ID: 7da4c9eb-1e67-4103-b112-2524c3754366
Generator EPA ID: CAL000207283
Shipment Date: 2019-06-24
Manifest Number: 013403059FLE
Line Number: 1
Method Code: H141
Quantity Tons: 0.02100
Quantity Waste: 42.000000
Quantity Unit: P
Number of Containers: 1
Type of Container: Fiber or plastic boxes, cartons, cases
Quantity Type: Pounds
State Code: 122

Year: 2019
EM Manifest ID: 7da4c9eb-1e67-4103-b112-2524c3754366

Map ID
Direction
Distance
Elevation

MAP FINDINGS

Site

Database(s)

EDR ID Number
EPA ID Number

AUTOZONE #5916 (Continued)

S113105461

Generator EPA ID: CAL000207283
Shipment Date: 2019-06-24
Manifest Number: 013403059FLE
Line Number: 2
Method Code: H141
Quantity Tons: 0.00100
Quantity Waste: 2.000000
Quantity Unit: P
Number of Containers: 1
Type of Container: Fiber or plastic boxes, cartons, cases
Quantity Type: Pounds
State Code: 181

Year: 2019
EM Manifest ID: 743129
Generator EPA ID: CAL000207283
Shipment Date: 2019-11-06
Manifest Number: 007316036SKS
Line Number: 1
Method Code: H141
Quantity Tons: 0.05000
Quantity Waste: 100.000000
Quantity Unit: P
Number of Containers: 1
Type of Container: Metal drums, barrels, kegs
Quantity Type: Pounds
State Code: 352

Year: 2018
EM Manifest ID: 006013675SKS20170421_D_1
Generator EPA ID: CAL000207283
Shipment Date: 2017-04-21
Manifest Number: 006013675SKS
Line Number: 1
Method Code: H141
Quantity Tons: 0.05000
Quantity Waste: 100.000000
Quantity Unit: P
Number of Containers: 1
Type of Container: NULL
Quantity Type: NULL
State Code: 352

Year: 2018
EM Manifest ID: 006102810SKS20170710_D_1
Generator EPA ID: CAL000207283
Shipment Date: 2017-07-10
Manifest Number: 006102810SKS
Line Number: 1
Method Code: H132
Quantity Tons: 0.05000
Quantity Waste: 100.000000
Quantity Unit: P
Number of Containers: 1
Type of Container: NULL
Quantity Type: NULL
State Code: 352

Map ID
Direction
Distance
Elevation

MAP FINDINGS

Site

Database(s)

EDR ID Number
EPA ID Number

AUTOZONE #5916 (Continued)

S113105461

Year: 2018
EM Manifest ID: 006258025SKS20170914_D_1
Generator EPA ID: CAL000207283
Shipment Date: 2017-09-14
Manifest Number: 006258025SKS
Line Number: 1
Method Code: H141
Quantity Tons: 0.05000
Quantity Waste: 100.000000
Quantity Unit: P
Number of Containers: 1
Type of Container: NULL
Quantity Type: NULL
State Code: 352

Year: 2018
EM Manifest ID: 010791834FLE20170920_D_1
Generator EPA ID: CAL000207283
Shipment Date: 2017-09-20
Manifest Number: 010791834FLE
Line Number: 1
Method Code: H141
Quantity Tons: 0.01050
Quantity Waste: 21.000000
Quantity Unit: P
Number of Containers: 1
Type of Container: NULL
Quantity Type: NULL
State Code: 214

Year: 2018
EM Manifest ID: 010791834FLE20170920_D_1
Generator EPA ID: CAL000207283
Shipment Date: 2017-09-20
Manifest Number: 010791834FLE
Line Number: 2
Method Code: H141
Quantity Tons: 0.00850
Quantity Waste: 17.000000
Quantity Unit: P
Number of Containers: 1
Type of Container: NULL
Quantity Type: NULL
State Code: 331

Year: 2018
EM Manifest ID: 006314132SKS20171202_D_1
Generator EPA ID: CAL000207283
Shipment Date: 2017-12-02
Manifest Number: 006314132SKS
Line Number: 1
Method Code: H141
Quantity Tons: 0.05000
Quantity Waste: 100.000000
Quantity Unit: P
Number of Containers: 1
Type of Container: NULL

Map ID
Direction
Distance
Elevation

MAP FINDINGS

Site

Database(s)

EDR ID Number
EPA ID Number

AUTOZONE #5916 (Continued)

S113105461

Quantity Type:	NULL
State Code:	352
Year:	2018
EM Manifest ID:	006443204SKS20180219_D_1
Generator EPA ID:	CAL000207283
Shipment Date:	2018-02-19
Manifest Number:	006443204SKS
Line Number:	1
Method Code:	H141
Quantity Tons:	0.05000
Quantity Waste:	100.000000
Quantity Unit:	P
Number of Containers:	1
Type of Container:	NULL
Quantity Type:	NULL
State Code:	352
Year:	2018
EM Manifest ID:	011412909FLE20180308_D_1
Generator EPA ID:	CAL000207283
Shipment Date:	2018-03-08
Manifest Number:	011412909FLE
Line Number:	1
Method Code:	H141
Quantity Tons:	0.00650
Quantity Waste:	13.000000
Quantity Unit:	P
Number of Containers:	1
Type of Container:	NULL
Quantity Type:	NULL
State Code:	214
Year:	2018
EM Manifest ID:	011412909FLE20180308_D_1
Generator EPA ID:	CAL000207283
Shipment Date:	2018-03-08
Manifest Number:	011412909FLE
Line Number:	2
Method Code:	H141
Quantity Tons:	0.00050
Quantity Waste:	1.000000
Quantity Unit:	P
Number of Containers:	1
Type of Container:	NULL
Quantity Type:	NULL
State Code:	181
Year:	2018
EM Manifest ID:	011412910FLE20180308_D_1
Generator EPA ID:	CAL000207283
Shipment Date:	2018-03-08
Manifest Number:	011412910FLE
Line Number:	1
Method Code:	H141
Quantity Tons:	0.00250
Quantity Waste:	5.000000

Map ID
Direction
Distance
Elevation

MAP FINDINGS

Site

Database(s)

EDR ID Number
EPA ID Number

AUTOZONE #5916 (Continued)

S113105461

Quantity Unit:	P
Number of Containers:	1
Type of Container:	NULL
Quantity Type:	NULL
State Code:	331
Year:	2018
EM Manifest ID:	006466152SKS20180411_D_1
Generator EPA ID:	CAL000207283
Shipment Date:	2018-04-11
Manifest Number:	006466152SKS
Line Number:	1
Method Code:	H141
Quantity Tons:	0.05000
Quantity Waste:	100.000000
Quantity Unit:	P
Number of Containers:	1
Type of Container:	NULL
Quantity Type:	NULL
State Code:	352
Year:	2018
EM Manifest ID:	006243678SKS20180501_D_1
Generator EPA ID:	CAL000207283
Shipment Date:	2018-05-01
Manifest Number:	006243678SKS
Line Number:	1
Method Code:	H141
Quantity Tons:	0.05000
Quantity Waste:	100.000000
Quantity Unit:	P
Number of Containers:	1
Type of Container:	NULL
Quantity Type:	NULL
State Code:	352
Year:	2020
EM Manifest ID:	869850
Generator EPA ID:	CAL000207283
Shipment Date:	2019-06-24
Manifest Number:	013403060FLE
Line Number:	1
Method Code:	H141
Quantity Tons:	0.00150
Quantity Waste:	3.000000
Quantity Unit:	P
Number of Containers:	1
Type of Container:	Fiber or plastic boxes, cartons, cases
Quantity Type:	Pounds
State Code:	214
Year:	2020
EM Manifest ID:	885462
Generator EPA ID:	CAL000207283
Shipment Date:	2019-12-09
Manifest Number:	013692925FLE
Line Number:	1

Map ID
Direction
Distance
Elevation

MAP FINDINGS

Site

Database(s)

EDR ID Number
EPA ID Number

AUTOZONE #5916 (Continued)

S113105461

Method Code: H141
Quantity Tons: 0.05300
Quantity Waste: 106.000000
Quantity Unit: P
Number of Containers: 1
Type of Container: Burlap, cloth, paper, or plastic bags
Quantity Type: Pounds
State Code: 331

Year: 2020
EM Manifest ID: 911430
Generator EPA ID: CAL000207283
Shipment Date: 2019-12-09
Manifest Number: 013692924FLE
Line Number: 1
Method Code: H141
Quantity Tons: 0.00100
Quantity Waste: 2.000000
Quantity Unit: P
Number of Containers: 1
Type of Container: Fiber or plastic boxes, cartons, cases
Quantity Type: Pounds
State Code: 181

Year: 2020
EM Manifest ID: 1125759
Generator EPA ID: CAL000207283
Shipment Date: 2020-02-26
Manifest Number: 007291432SKS
Line Number: 1
Method Code: H141
Quantity Tons: 0.05000
Quantity Waste: 100.000000
Quantity Unit: P
Number of Containers: 1
Type of Container: Metal drums, barrels, kegs
Quantity Type: Pounds
State Code: 352

Year: 2020
EM Manifest ID: e2395256-a7bb-4214-a5a6-860c543004f5
Generator EPA ID: CAL000207283
Shipment Date: 2020-04-16
Manifest Number: 014030143FLE
Line Number: 1
Method Code: H141
Quantity Tons: 0.01200
Quantity Waste: 24.000000
Quantity Unit: P
Number of Containers: 1
Type of Container: Fiber or plastic boxes, cartons, cases
Quantity Type: Pounds
State Code: 331

Year: 2020
EM Manifest ID: 5ff89cb6-486b-47bd-842b-c1a7e44af7da
Generator EPA ID: CAL000207283

Map ID
Direction
Distance
Elevation

MAP FINDINGS

Site

Database(s)

EDR ID Number
EPA ID Number

AUTOZONE #5916 (Continued)

S113105461

Shipment Date:	2020-04-16
Manifest Number:	014030141FLE
Line Number:	1
Method Code:	H141
Quantity Tons:	0.00750
Quantity Waste:	15.000000
Quantity Unit:	P
Number of Containers:	1
Type of Container:	Fiber or plastic boxes, cartons, cases
Quantity Type:	Pounds
State Code:	214
Year:	2020
EM Manifest ID:	5ff89cb6-486b-47bd-842b-c1a7e44af7da
Generator EPA ID:	CAL000207283
Shipment Date:	2020-04-16
Manifest Number:	014030141FLE
Line Number:	1
Method Code:	H141
Quantity Tons:	0.00750
Quantity Waste:	15.000000
Quantity Unit:	P
Number of Containers:	1
Type of Container:	Fiber or plastic boxes, cartons, cases
Quantity Type:	Pounds
State Code:	214
Year:	2020
EM Manifest ID:	4ae85d63-cf42-46eb-9f7c-1b0ac840364c
Generator EPA ID:	CAL000207283
Shipment Date:	2020-04-16
Manifest Number:	014030142FLE
Line Number:	1
Method Code:	H141
Quantity Tons:	0.00400
Quantity Waste:	8.000000
Quantity Unit:	P
Number of Containers:	1
Type of Container:	Fiber or plastic boxes, cartons, cases
Quantity Type:	Pounds
State Code:	331
Year:	2020
EM Manifest ID:	4ae85d63-cf42-46eb-9f7c-1b0ac840364c
Generator EPA ID:	CAL000207283
Shipment Date:	2020-04-16
Manifest Number:	014030142FLE
Line Number:	2
Method Code:	H141
Quantity Tons:	0.00600
Quantity Waste:	12.000000
Quantity Unit:	P
Number of Containers:	1
Type of Container:	Fiber or plastic boxes, cartons, cases
Quantity Type:	Pounds
State Code:	181

Map ID
Direction
Distance
Elevation

MAP FINDINGS

Site

Database(s)

EDR ID Number
EPA ID Number

AUTOZONE #5916 (Continued)

S113105461

Year: 2020
EM Manifest ID: 6fbb5a36-4644-479b-b9c3-c06bc2b5222f
Generator EPA ID: CAL000207283
Shipment Date: 2020-06-01
Manifest Number: 007473900SKS
Line Number: 1
Method Code: H132
Quantity Tons: 0.05000
Quantity Waste: 100.000000
Quantity Unit: P
Number of Containers: 1
Type of Container: Metal drums, barrels, kegs
Quantity Type: Pounds
State Code: 352

Year: 2020
EM Manifest ID: 3b4b481f-49b2-4e5c-ac26-aed295581640
Generator EPA ID: CAL000207283
Shipment Date: 2020-06-09
Manifest Number: 007551891SKS
Line Number: 1
Method Code: H040
Quantity Tons: 0.05000
Quantity Waste: 100.000000
Quantity Unit: P
Number of Containers: 1
Type of Container: Metal drums, barrels, kegs
Quantity Type: Pounds
State Code: 223

Year: 2020
EM Manifest ID: 0aabc4d0-7a50-49d8-8555-cc5c965b32a5
Generator EPA ID: CAL000207283
Shipment Date: 2020-10-23
Manifest Number: 007796777SKS
Line Number: 1
Method Code: H132
Quantity Tons: 0.05000
Quantity Waste: 100.000000
Quantity Unit: P
Number of Containers: 1
Type of Container: Metal drums, barrels, kegs
Quantity Type: Pounds
State Code: 181

Year: 2018
EM Manifest ID: 011412910FLE20180308_D_1
Shipment Date: 3/8/2018
Receipt Date: 3/22/2018
Manifest Number: 011412910FLE
Generator EPA ID: CAL000207283
Name: AUTOZONE # 5916
Transporter 1 EPA ID: MNS000110924
Transporter 2 EPA ID: CAR000175422
TSDf EPA ID: AZR000515924
TSDf Name: YUMA YES LLC

Map ID
Direction
Distance
Elevation

MAP FINDINGS

Site

Database(s)

EDR ID Number
EPA ID Number

AUTOZONE #5916 (Continued)

S113105461

HAZNET:

Year: 2019
EM Manifest ID: 308767
Generator EPA ID: CAL000207283
Shipment Date: 2019-02-15
Manifest Number: 012951897FLE
Line Number: 1
Method Code: H141
Quantity Tons: 0.01300
Quantity Waste: 26.000000
Quantity Unit: P
Number of Containers: 1
Type of Container: Fiber or plastic boxes, cartons, cases
Quantity Type: Pounds
Federal Code: D001

Year: 2019
EM Manifest ID: 308767
Generator EPA ID: CAL000207283
Shipment Date: 2019-02-15
Manifest Number: 012951897FLE
Line Number: 1
Method Code: H141
Quantity Tons: 0.01300
Quantity Waste: 26.000000
Quantity Unit: P
Number of Containers: 1
Type of Container: Fiber or plastic boxes, cartons, cases
Quantity Type: Pounds
Federal Code: D005

Year: 2019
EM Manifest ID: 308767
Generator EPA ID: CAL000207283
Shipment Date: 2019-02-15
Manifest Number: 012951897FLE
Line Number: 1
Method Code: H141
Quantity Tons: 0.01300
Quantity Waste: 26.000000
Quantity Unit: P
Number of Containers: 1
Type of Container: Fiber or plastic boxes, cartons, cases
Quantity Type: Pounds
Federal Code: D007

Year: 2019
EM Manifest ID: 308767
Generator EPA ID: CAL000207283
Shipment Date: 2019-02-15
Manifest Number: 012951897FLE
Line Number: 1
Method Code: H141
Quantity Tons: 0.01300
Quantity Waste: 26.000000
Quantity Unit: P
Number of Containers: 1

Map ID
Direction
Distance
Elevation

MAP FINDINGS

Site

Database(s)

EDR ID Number
EPA ID Number

AUTOZONE #5916 (Continued)

S113105461

Type of Container:	Fiber or plastic boxes, cartons, cases
Quantity Type:	Pounds
Federal Code:	D035
Year:	2019
EM Manifest ID:	7da4c9eb-1e67-4103-b112-2524c3754366
Generator EPA ID:	CAL000207283
Shipment Date:	2019-06-24
Manifest Number:	013403059FLE
Line Number:	1
Method Code:	H141
Quantity Tons:	0.02100
Quantity Waste:	42.000000
Quantity Unit:	P
Number of Containers:	1
Type of Container:	Fiber or plastic boxes, cartons, cases
Quantity Type:	Pounds
Federal Code:	D002
Year:	2019
EM Manifest ID:	7da4c9eb-1e67-4103-b112-2524c3754366
Generator EPA ID:	CAL000207283
Shipment Date:	2019-06-24
Manifest Number:	013403059FLE
Line Number:	2
Method Code:	H141
Quantity Tons:	0.00100
Quantity Waste:	2.000000
Quantity Unit:	P
Number of Containers:	1
Type of Container:	Fiber or plastic boxes, cartons, cases
Quantity Type:	Pounds
Federal Code:	D008
Year:	2020
EM Manifest ID:	869850
Generator EPA ID:	CAL000207283
Shipment Date:	2019-06-24
Manifest Number:	013403060FLE
Line Number:	1
Method Code:	H141
Quantity Tons:	0.00150
Quantity Waste:	3.000000
Quantity Unit:	P
Number of Containers:	1
Type of Container:	Fiber or plastic boxes, cartons, cases
Quantity Type:	Pounds
Federal Code:	D001
Year:	2020
EM Manifest ID:	869850
Generator EPA ID:	CAL000207283
Shipment Date:	2019-06-24
Manifest Number:	013403060FLE
Line Number:	1
Method Code:	H141
Quantity Tons:	0.00150

Map ID
Direction
Distance
Elevation

MAP FINDINGS

Site

Database(s)

EDR ID Number
EPA ID Number

AUTOZONE #5916 (Continued)

S113105461

Quantity Waste: 3.000000
Quantity Unit: P
Number of Containers: 1
Type of Container: Fiber or plastic boxes, cartons, cases
Quantity Type: Pounds
Federal Code: D005

Year: 2020
EM Manifest ID: 869850
Generator EPA ID: CAL000207283
Shipment Date: 2019-06-24
Manifest Number: 013403060FLE
Line Number: 1
Method Code: H141
Quantity Tons: 0.00150
Quantity Waste: 3.000000
Quantity Unit: P
Number of Containers: 1
Type of Container: Fiber or plastic boxes, cartons, cases
Quantity Type: Pounds
Federal Code: D007

Year: 2020
EM Manifest ID: 869850
Generator EPA ID: CAL000207283
Shipment Date: 2019-06-24
Manifest Number: 013403060FLE
Line Number: 1
Method Code: H141
Quantity Tons: 0.00150
Quantity Waste: 3.000000
Quantity Unit: P
Number of Containers: 1
Type of Container: Fiber or plastic boxes, cartons, cases
Quantity Type: Pounds
Federal Code: D035

Year: 2020
EM Manifest ID: 911430
Generator EPA ID: CAL000207283
Shipment Date: 2019-12-09
Manifest Number: 013692924FLE
Line Number: 1
Method Code: H141
Quantity Tons: 0.00100
Quantity Waste: 2.000000
Quantity Unit: P
Number of Containers: 1
Type of Container: Fiber or plastic boxes, cartons, cases
Quantity Type: Pounds
Federal Code: D008

Year: 2020
EM Manifest ID: 5ff89cb6-486b-47bd-842b-c1a7e44af7da
Generator EPA ID: CAL000207283
Shipment Date: 2020-04-16
Manifest Number: 014030141FLE

Map ID
Direction
Distance
Elevation

MAP FINDINGS

Site

Database(s)

EDR ID Number
EPA ID Number

AUTOZONE #5916 (Continued)

S113105461

Line Number: 1
Method Code: H141
Quantity Tons: 0.00750
Quantity Waste: 15.000000
Quantity Unit: P
Number of Containers: 1
Type of Container: Fiber or plastic boxes, cartons, cases
Quantity Type: Pounds
Federal Code: D001

Year: 2020
EM Manifest ID: 5ff89cb6-486b-47bd-842b-c1a7e44af7da
Generator EPA ID: CAL000207283
Shipment Date: 2020-04-16
Manifest Number: 014030141FLE
Line Number: 1
Method Code: H141
Quantity Tons: 0.00750
Quantity Waste: 15.000000
Quantity Unit: P
Number of Containers: 1
Type of Container: Fiber or plastic boxes, cartons, cases
Quantity Type: Pounds
Federal Code: D005

Year: 2020
EM Manifest ID: 5ff89cb6-486b-47bd-842b-c1a7e44af7da
Generator EPA ID: CAL000207283
Shipment Date: 2020-04-16
Manifest Number: 014030141FLE
Line Number: 1
Method Code: H141
Quantity Tons: 0.00750
Quantity Waste: 15.000000
Quantity Unit: P
Number of Containers: 1
Type of Container: Fiber or plastic boxes, cartons, cases
Quantity Type: Pounds
Federal Code: D007

Year: 2020
EM Manifest ID: 5ff89cb6-486b-47bd-842b-c1a7e44af7da
Generator EPA ID: CAL000207283
Shipment Date: 2020-04-16
Manifest Number: 014030141FLE
Line Number: 1
Method Code: H141
Quantity Tons: 0.00750
Quantity Waste: 15.000000
Quantity Unit: P
Number of Containers: 1
Type of Container: Fiber or plastic boxes, cartons, cases
Quantity Type: Pounds
Federal Code: D035

Year: 2020
EM Manifest ID: 4ae85d63-cf42-46eb-9f7c-1b0ac840364c

Map ID
Direction
Distance
Elevation

MAP FINDINGS

Site

Database(s)

EDR ID Number
EPA ID Number

AUTOZONE #5916 (Continued)

S113105461

Generator EPA ID: CAL000207283
Shipment Date: 2020-04-16
Manifest Number: 014030142FLE
Line Number: 1
Method Code: H141
Quantity Tons: 0.00400
Quantity Waste: 8.000000
Quantity Unit: P
Number of Containers: 1
Type of Container: Fiber or plastic boxes, cartons, cases
Quantity Type: Pounds
Federal Code: D001

Year: 2020
EM Manifest ID: 4ae85d63-cf42-46eb-9f7c-1b0ac840364c
Generator EPA ID: CAL000207283
Shipment Date: 2020-04-16
Manifest Number: 014030142FLE
Line Number: 1
Method Code: H141
Quantity Tons: 0.00400
Quantity Waste: 8.000000
Quantity Unit: P
Number of Containers: 1
Type of Container: Fiber or plastic boxes, cartons, cases
Quantity Type: Pounds
Federal Code: D035

Year: 2020
EM Manifest ID: 4ae85d63-cf42-46eb-9f7c-1b0ac840364c
Generator EPA ID: CAL000207283
Shipment Date: 2020-04-16
Manifest Number: 014030142FLE
Line Number: 2
Method Code: H141
Quantity Tons: 0.00600
Quantity Waste: 12.000000
Quantity Unit: P
Number of Containers: 1
Type of Container: Fiber or plastic boxes, cartons, cases
Quantity Type: Pounds
Federal Code: D008

Year: 2020
EM Manifest ID: 3b4b481f-49b2-4e5c-ac26-aed295581640
Generator EPA ID: CAL000207283
Shipment Date: 2020-06-09
Manifest Number: 007551891SKS
Line Number: 1
Method Code: H040
Quantity Tons: 0.05000
Quantity Waste: 100.000000
Quantity Unit: P
Number of Containers: 1
Type of Container: Metal drums, barrels, kegs
Quantity Type: Pounds
Federal Code: D001

Map ID
Direction
Distance
Elevation

MAP FINDINGS

Site

Database(s)

EDR ID Number
EPA ID Number

AUTOZONE #5916 (Continued)

S113105461

Year: 2020
EM Manifest ID: 3b4b481f-49b2-4e5c-ac26-aed295581640
Generator EPA ID: CAL000207283
Shipment Date: 2020-06-09
Manifest Number: 007551891SKS
Line Number: 1
Method Code: H040
Quantity Tons: 0.05000
Quantity Waste: 100.000000
Quantity Unit: P
Number of Containers: 1
Type of Container: Metal drums, barrels, kegs
Quantity Type: Pounds
Federal Code: D005

Year: 2020
EM Manifest ID: 3b4b481f-49b2-4e5c-ac26-aed295581640
Generator EPA ID: CAL000207283
Shipment Date: 2020-06-09
Manifest Number: 007551891SKS
Line Number: 1
Method Code: H040
Quantity Tons: 0.05000
Quantity Waste: 100.000000
Quantity Unit: P
Number of Containers: 1
Type of Container: Metal drums, barrels, kegs
Quantity Type: Pounds
Federal Code: D007

Year: 2020
EM Manifest ID: 3b4b481f-49b2-4e5c-ac26-aed295581640
Generator EPA ID: CAL000207283
Shipment Date: 2020-06-09
Manifest Number: 007551891SKS
Line Number: 1
Method Code: H040
Quantity Tons: 0.05000
Quantity Waste: 100.000000
Quantity Unit: P
Number of Containers: 1
Type of Container: Metal drums, barrels, kegs
Quantity Type: Pounds
Federal Code: D008

Year: 2020
EM Manifest ID: 3b4b481f-49b2-4e5c-ac26-aed295581640
Generator EPA ID: CAL000207283
Shipment Date: 2020-06-09
Manifest Number: 007551891SKS
Line Number: 1
Method Code: H040
Quantity Tons: 0.05000
Quantity Waste: 100.000000
Quantity Unit: P
Number of Containers: 1
Type of Container: Metal drums, barrels, kegs

Map ID
Direction
Distance
Elevation

MAP FINDINGS

Site

Database(s)

EDR ID Number
EPA ID Number

AUTOZONE #5916 (Continued)

S113105461

Quantity Type:	Pounds
Federal Code:	D018
Year:	2020
EM Manifest ID:	3b4b481f-49b2-4e5c-ac26-aed295581640
Generator EPA ID:	CAL000207283
Shipment Date:	2020-06-09
Manifest Number:	007551891SKS
Line Number:	1
Method Code:	H040
Quantity Tons:	0.05000
Quantity Waste:	100.000000
Quantity Unit:	P
Number of Containers:	1
Type of Container:	Metal drums, barrels, kegs
Quantity Type:	Pounds
Federal Code:	D035
Year:	2020
EM Manifest ID:	3b4b481f-49b2-4e5c-ac26-aed295581640
Generator EPA ID:	CAL000207283
Shipment Date:	2020-06-09
Manifest Number:	007551891SKS
Line Number:	1
Method Code:	H040
Quantity Tons:	0.05000
Quantity Waste:	100.000000
Quantity Unit:	P
Number of Containers:	1
Type of Container:	Metal drums, barrels, kegs
Quantity Type:	Pounds
Federal Code:	D039
Year:	2020
EM Manifest ID:	3b4b481f-49b2-4e5c-ac26-aed295581640
Generator EPA ID:	CAL000207283
Shipment Date:	2020-06-09
Manifest Number:	007551891SKS
Line Number:	1
Method Code:	H040
Quantity Tons:	0.05000
Quantity Waste:	100.000000
Quantity Unit:	P
Number of Containers:	1
Type of Container:	Metal drums, barrels, kegs
Quantity Type:	Pounds
Federal Code:	F001
Year:	2020
EM Manifest ID:	3b4b481f-49b2-4e5c-ac26-aed295581640
Generator EPA ID:	CAL000207283
Shipment Date:	2020-06-09
Manifest Number:	007551891SKS
Line Number:	1
Method Code:	H040
Quantity Tons:	0.05000
Quantity Waste:	100.000000

Map ID
Direction
Distance
Elevation

MAP FINDINGS

Site

Database(s)

EDR ID Number
EPA ID Number

AUTOZONE #5916 (Continued)

S113105461

Quantity Unit:	P
Number of Containers:	1
Type of Container:	Metal drums, barrels, kegs
Quantity Type:	Pounds
Federal Code:	F002
Year:	2020
EM Manifest ID:	3b4b481f-49b2-4e5c-ac26-aed295581640
Generator EPA ID:	CAL000207283
Shipment Date:	2020-06-09
Manifest Number:	007551891SKS
Line Number:	1
Method Code:	H040
Quantity Tons:	0.05000
Quantity Waste:	100.000000
Quantity Unit:	P
Number of Containers:	1
Type of Container:	Metal drums, barrels, kegs
Quantity Type:	Pounds
Federal Code:	F003
Year:	2020
EM Manifest ID:	3b4b481f-49b2-4e5c-ac26-aed295581640
Generator EPA ID:	CAL000207283
Shipment Date:	2020-06-09
Manifest Number:	007551891SKS
Line Number:	1
Method Code:	H040
Quantity Tons:	0.05000
Quantity Waste:	100.000000
Quantity Unit:	P
Number of Containers:	1
Type of Container:	Metal drums, barrels, kegs
Quantity Type:	Pounds
Federal Code:	F005
Year:	2018
EM Manifest ID:	010791834FLE20170920_D_1
Generator EPA ID:	CAL000207283
Shipment Date:	2017-09-20
Manifest Number:	010791834FLE
Line Number:	1
Method Code:	H141
Quantity Tons:	0.01050
Quantity Waste:	21.000000
Quantity Unit:	P
Number of Containers:	1
Type of Container:	NULL
Quantity Type:	NULL
Federal Code:	D001
Year:	2018
EM Manifest ID:	010791834FLE20170920_D_1
Generator EPA ID:	CAL000207283
Shipment Date:	2017-09-20
Manifest Number:	010791834FLE
Line Number:	1

Map ID
Direction
Distance
Elevation

MAP FINDINGS

Site

Database(s)

EDR ID Number
EPA ID Number

AUTOZONE #5916 (Continued)

S113105461

Method Code:	H141
Quantity Tons:	0.01050
Quantity Waste:	21.000000
Quantity Unit:	P
Number of Containers:	1
Type of Container:	NULL
Quantity Type:	NULL
Federal Code:	D005
Year:	2018
EM Manifest ID:	010791834FLE20170920_D_1
Generator EPA ID:	CAL000207283
Shipment Date:	2017-09-20
Manifest Number:	010791834FLE
Line Number:	1
Method Code:	H141
Quantity Tons:	0.01050
Quantity Waste:	21.000000
Quantity Unit:	P
Number of Containers:	1
Type of Container:	NULL
Quantity Type:	NULL
Federal Code:	D007
Year:	2018
EM Manifest ID:	010791834FLE20170920_D_1
Generator EPA ID:	CAL000207283
Shipment Date:	2017-09-20
Manifest Number:	010791834FLE
Line Number:	1
Method Code:	H141
Quantity Tons:	0.01050
Quantity Waste:	21.000000
Quantity Unit:	P
Number of Containers:	1
Type of Container:	NULL
Quantity Type:	NULL
Federal Code:	D035
Year:	2018
EM Manifest ID:	011412909FLE20180308_D_1
Generator EPA ID:	CAL000207283
Shipment Date:	2018-03-08
Manifest Number:	011412909FLE
Line Number:	1
Method Code:	H141
Quantity Tons:	0.00650
Quantity Waste:	13.000000
Quantity Unit:	P
Number of Containers:	1
Type of Container:	NULL
Quantity Type:	NULL
Federal Code:	D001
Year:	2018
EM Manifest ID:	011412909FLE20180308_D_1
Generator EPA ID:	CAL000207283

Map ID
Direction
Distance
Elevation

MAP FINDINGS

Site

Database(s)

EDR ID Number
EPA ID Number

AUTOZONE #5916 (Continued)

S113105461

Shipment Date:	2018-03-08
Manifest Number:	011412909FLE
Line Number:	1
Method Code:	H141
Quantity Tons:	0.00650
Quantity Waste:	13.000000
Quantity Unit:	P
Number of Containers:	1
Type of Container:	NULL
Quantity Type:	NULL
Federal Code:	D005
Year:	2018
EM Manifest ID:	011412909FLE20180308_D_1
Generator EPA ID:	CAL000207283
Shipment Date:	2018-03-08
Manifest Number:	011412909FLE
Line Number:	1
Method Code:	H141
Quantity Tons:	0.00650
Quantity Waste:	13.000000
Quantity Unit:	P
Number of Containers:	1
Type of Container:	NULL
Quantity Type:	NULL
Federal Code:	D007
Year:	2018
EM Manifest ID:	011412909FLE20180308_D_1
Generator EPA ID:	CAL000207283
Shipment Date:	2018-03-08
Manifest Number:	011412909FLE
Line Number:	1
Method Code:	H141
Quantity Tons:	0.00650
Quantity Waste:	13.000000
Quantity Unit:	P
Number of Containers:	1
Type of Container:	NULL
Quantity Type:	NULL
Federal Code:	D035
Year:	2018
EM Manifest ID:	011412909FLE20180308_D_1
Generator EPA ID:	CAL000207283
Shipment Date:	2018-03-08
Manifest Number:	011412909FLE
Line Number:	2
Method Code:	H141
Quantity Tons:	0.00050
Quantity Waste:	1.000000
Quantity Unit:	P
Number of Containers:	1
Type of Container:	NULL
Quantity Type:	NULL
Federal Code:	D008

Map ID
Direction
Distance
Elevation

MAP FINDINGS

Site

Database(s)

EDR ID Number
EPA ID Number

AUTOZONE #5916 (Continued)

S113105461

HAZNET:

Year:	2019
EM Manifest ID:	228638
Generator EPA ID:	CAL000207283
Shipment Date:	2018-11-19
Manifest Number:	006728349SKS
Line Number:	1
Method Code:	H141
Quantity Tons:	0.05000
Quantity Waste:	100.000000
Quantity Unit:	P
Number of Containers:	1
Type of Container:	Metal drums, barrels, kegs
Quantity Type:	Pounds
State Code:	352
Year:	2019
EM Manifest ID:	38c9551a-dc11-4a98-b33b-b926a7ebb7d7
Generator EPA ID:	CAL000207283
Shipment Date:	2019-02-06
Manifest Number:	006974245SKS
Line Number:	1
Method Code:	H141
Quantity Tons:	0.05000
Quantity Waste:	100.000000
Quantity Unit:	P
Number of Containers:	1
Type of Container:	Metal drums, barrels, kegs
Quantity Type:	Pounds
State Code:	352
Year:	2019
EM Manifest ID:	295593
Generator EPA ID:	CAL000207283
Shipment Date:	2019-02-15
Manifest Number:	012951898FLE
Line Number:	1
Method Code:	H141
Quantity Tons:	0.00750
Quantity Waste:	15.000000
Quantity Unit:	P
Number of Containers:	1
Type of Container:	Fiber or plastic boxes, cartons, cases
Quantity Type:	Pounds
State Code:	331
Year:	2019
EM Manifest ID:	308767
Generator EPA ID:	CAL000207283
Shipment Date:	2019-02-15
Manifest Number:	012951897FLE
Line Number:	1
Method Code:	H141
Quantity Tons:	0.01300
Quantity Waste:	26.000000
Quantity Unit:	P
Number of Containers:	1

Map ID
Direction
Distance
Elevation

MAP FINDINGS

Site

Database(s)

EDR ID Number
EPA ID Number

AUTOZONE #5916 (Continued)

S113105461

Type of Container:	Fiber or plastic boxes, cartons, cases
Quantity Type:	Pounds
State Code:	214
Year:	2019
EM Manifest ID:	89f6b48b-acb4-4bce-9dcb-2e8dff07fdd
Generator EPA ID:	CAL000207283
Shipment Date:	2019-06-07
Manifest Number:	007134636SKS
Line Number:	1
Method Code:	H141
Quantity Tons:	0.05000
Quantity Waste:	100.000000
Quantity Unit:	P
Number of Containers:	1
Type of Container:	Metal drums, barrels, kegs
Quantity Type:	Pounds
State Code:	352
Year:	2019
EM Manifest ID:	7da4c9eb-1e67-4103-b112-2524c3754366
Generator EPA ID:	CAL000207283
Shipment Date:	2019-06-24
Manifest Number:	013403059FLE
Line Number:	1
Method Code:	H141
Quantity Tons:	0.02100
Quantity Waste:	42.000000
Quantity Unit:	P
Number of Containers:	1
Type of Container:	Fiber or plastic boxes, cartons, cases
Quantity Type:	Pounds
State Code:	122
Year:	2019
EM Manifest ID:	7da4c9eb-1e67-4103-b112-2524c3754366
Generator EPA ID:	CAL000207283
Shipment Date:	2019-06-24
Manifest Number:	013403059FLE
Line Number:	2
Method Code:	H141
Quantity Tons:	0.00100
Quantity Waste:	2.000000
Quantity Unit:	P
Number of Containers:	1
Type of Container:	Fiber or plastic boxes, cartons, cases
Quantity Type:	Pounds
State Code:	181
Year:	2019
EM Manifest ID:	743129
Generator EPA ID:	CAL000207283
Shipment Date:	2019-11-06
Manifest Number:	007316036SKS
Line Number:	1
Method Code:	H141
Quantity Tons:	0.05000

Map ID
Direction
Distance
Elevation

MAP FINDINGS

Site

Database(s)

EDR ID Number
EPA ID Number

AUTOZONE #5916 (Continued)

S113105461

Quantity Waste:	100.000000
Quantity Unit:	P
Number of Containers:	1
Type of Container:	Metal drums, barrels, kegs
Quantity Type:	Pounds
State Code:	352
Year:	2018
EM Manifest ID:	006013675SKS20170421_D_1
Generator EPA ID:	CAL000207283
Shipment Date:	2017-04-21
Manifest Number:	006013675SKS
Line Number:	1
Method Code:	H141
Quantity Tons:	0.05000
Quantity Waste:	100.000000
Quantity Unit:	P
Number of Containers:	1
Type of Container:	NULL
Quantity Type:	NULL
State Code:	352
Year:	2018
EM Manifest ID:	006102810SKS20170710_D_1
Generator EPA ID:	CAL000207283
Shipment Date:	2017-07-10
Manifest Number:	006102810SKS
Line Number:	1
Method Code:	H132
Quantity Tons:	0.05000
Quantity Waste:	100.000000
Quantity Unit:	P
Number of Containers:	1
Type of Container:	NULL
Quantity Type:	NULL
State Code:	352
Year:	2018
EM Manifest ID:	006258025SKS20170914_D_1
Generator EPA ID:	CAL000207283
Shipment Date:	2017-09-14
Manifest Number:	006258025SKS
Line Number:	1
Method Code:	H141
Quantity Tons:	0.05000
Quantity Waste:	100.000000
Quantity Unit:	P
Number of Containers:	1
Type of Container:	NULL
Quantity Type:	NULL
State Code:	352
Year:	2018
EM Manifest ID:	010791834FLE20170920_D_1
Generator EPA ID:	CAL000207283
Shipment Date:	2017-09-20
Manifest Number:	010791834FLE

Map ID
Direction
Distance
Elevation

MAP FINDINGS

Site

Database(s)

EDR ID Number
EPA ID Number

AUTOZONE #5916 (Continued)

S113105461

Line Number: 1
Method Code: H141
Quantity Tons: 0.01050
Quantity Waste: 21.000000
Quantity Unit: P
Number of Containers: 1
Type of Container: NULL
Quantity Type: NULL
State Code: 214

Year: 2018
EM Manifest ID: 010791834FLE20170920_D_1
Generator EPA ID: CAL000207283
Shipment Date: 2017-09-20
Manifest Number: 010791834FLE
Line Number: 2
Method Code: H141
Quantity Tons: 0.00850
Quantity Waste: 17.000000
Quantity Unit: P
Number of Containers: 1
Type of Container: NULL
Quantity Type: NULL
State Code: 331

Year: 2018
EM Manifest ID: 006314132SKS20171202_D_1
Generator EPA ID: CAL000207283
Shipment Date: 2017-12-02
Manifest Number: 006314132SKS
Line Number: 1
Method Code: H141
Quantity Tons: 0.05000
Quantity Waste: 100.000000
Quantity Unit: P
Number of Containers: 1
Type of Container: NULL
Quantity Type: NULL
State Code: 352

Year: 2018
EM Manifest ID: 006443204SKS20180219_D_1
Generator EPA ID: CAL000207283
Shipment Date: 2018-02-19
Manifest Number: 006443204SKS
Line Number: 1
Method Code: H141
Quantity Tons: 0.05000
Quantity Waste: 100.000000
Quantity Unit: P
Number of Containers: 1
Type of Container: NULL
Quantity Type: NULL
State Code: 352

Year: 2018
EM Manifest ID: 011412909FLE20180308_D_1

Map ID
Direction
Distance
Elevation

MAP FINDINGS

Site

Database(s)

EDR ID Number
EPA ID Number

AUTOZONE #5916 (Continued)

S113105461

Generator EPA ID:	CAL000207283
Shipment Date:	2018-03-08
Manifest Number:	011412909FLE
Line Number:	1
Method Code:	H141
Quantity Tons:	0.00650
Quantity Waste:	13.000000
Quantity Unit:	P
Number of Containers:	1
Type of Container:	NULL
Quantity Type:	NULL
State Code:	214
Year:	2018
EM Manifest ID:	011412909FLE20180308_D_1
Generator EPA ID:	CAL000207283
Shipment Date:	2018-03-08
Manifest Number:	011412909FLE
Line Number:	2
Method Code:	H141
Quantity Tons:	0.00050
Quantity Waste:	1.000000
Quantity Unit:	P
Number of Containers:	1
Type of Container:	NULL
Quantity Type:	NULL
State Code:	181
Year:	2018
EM Manifest ID:	011412910FLE20180308_D_1
Generator EPA ID:	CAL000207283
Shipment Date:	2018-03-08
Manifest Number:	011412910FLE
Line Number:	1
Method Code:	H141
Quantity Tons:	0.00250
Quantity Waste:	5.000000
Quantity Unit:	P
Number of Containers:	1
Type of Container:	NULL
Quantity Type:	NULL
State Code:	331
Year:	2018
EM Manifest ID:	006466152SKS20180411_D_1
Generator EPA ID:	CAL000207283
Shipment Date:	2018-04-11
Manifest Number:	006466152SKS
Line Number:	1
Method Code:	H141
Quantity Tons:	0.05000
Quantity Waste:	100.000000
Quantity Unit:	P
Number of Containers:	1
Type of Container:	NULL
Quantity Type:	NULL
State Code:	352

Map ID
Direction
Distance
Elevation

MAP FINDINGS

Site

Database(s)

EDR ID Number
EPA ID Number

AUTOZONE #5916 (Continued)

S113105461

Year:	2018
EM Manifest ID:	006243678SKS20180501_D_1
Generator EPA ID:	CAL000207283
Shipment Date:	2018-05-01
Manifest Number:	006243678SKS
Line Number:	1
Method Code:	H141
Quantity Tons:	0.05000
Quantity Waste:	100.000000
Quantity Unit:	P
Number of Containers:	1
Type of Container:	NULL
Quantity Type:	NULL
State Code:	352
Year:	2020
EM Manifest ID:	869850
Generator EPA ID:	CAL000207283
Shipment Date:	2019-06-24
Manifest Number:	013403060FLE
Line Number:	1
Method Code:	H141
Quantity Tons:	0.00150
Quantity Waste:	3.000000
Quantity Unit:	P
Number of Containers:	1
Type of Container:	Fiber or plastic boxes, cartons, cases
Quantity Type:	Pounds
State Code:	214
Year:	2020
EM Manifest ID:	885462
Generator EPA ID:	CAL000207283
Shipment Date:	2019-12-09
Manifest Number:	013692925FLE
Line Number:	1
Method Code:	H141
Quantity Tons:	0.05300
Quantity Waste:	106.000000
Quantity Unit:	P
Number of Containers:	1
Type of Container:	Burlap, cloth, paper, or plastic bags
Quantity Type:	Pounds
State Code:	331
Year:	2020
EM Manifest ID:	911430
Generator EPA ID:	CAL000207283
Shipment Date:	2019-12-09
Manifest Number:	013692924FLE
Line Number:	1
Method Code:	H141
Quantity Tons:	0.00100
Quantity Waste:	2.000000
Quantity Unit:	P
Number of Containers:	1
Type of Container:	Fiber or plastic boxes, cartons, cases

Map ID
Direction
Distance
Elevation

MAP FINDINGS

Site

Database(s)

EDR ID Number
EPA ID Number

AUTOZONE #5916 (Continued)

S113105461

Quantity Type:	Pounds
State Code:	181
Year:	2020
EM Manifest ID:	1125759
Generator EPA ID:	CAL000207283
Shipment Date:	2020-02-26
Manifest Number:	007291432SKS
Line Number:	1
Method Code:	H141
Quantity Tons:	0.05000
Quantity Waste:	100.000000
Quantity Unit:	P
Number of Containers:	1
Type of Container:	Metal drums, barrels, kegs
Quantity Type:	Pounds
State Code:	352
Year:	2020
EM Manifest ID:	e2395256-a7bb-4214-a5a6-860c543004f5
Generator EPA ID:	CAL000207283
Shipment Date:	2020-04-16
Manifest Number:	014030143FLE
Line Number:	1
Method Code:	H141
Quantity Tons:	0.01200
Quantity Waste:	24.000000
Quantity Unit:	P
Number of Containers:	1
Type of Container:	Fiber or plastic boxes, cartons, cases
Quantity Type:	Pounds
State Code:	331
Year:	2020
EM Manifest ID:	5ff89cb6-486b-47bd-842b-c1a7e44af7da
Generator EPA ID:	CAL000207283
Shipment Date:	2020-04-16
Manifest Number:	014030141FLE
Line Number:	1
Method Code:	H141
Quantity Tons:	0.00750
Quantity Waste:	15.000000
Quantity Unit:	P
Number of Containers:	1
Type of Container:	Fiber or plastic boxes, cartons, cases
Quantity Type:	Pounds
State Code:	214
Year:	2020
EM Manifest ID:	5ff89cb6-486b-47bd-842b-c1a7e44af7da
Generator EPA ID:	CAL000207283
Shipment Date:	2020-04-16
Manifest Number:	014030141FLE
Line Number:	1
Method Code:	H141
Quantity Tons:	0.00750
Quantity Waste:	15.000000

Map ID
Direction
Distance
Elevation

MAP FINDINGS

Site

Database(s)

EDR ID Number
EPA ID Number

AUTOZONE #5916 (Continued)

S113105461

Quantity Unit:	P
Number of Containers:	1
Type of Container:	Fiber or plastic boxes, cartons, cases
Quantity Type:	Pounds
State Code:	214
Year:	2020
EM Manifest ID:	4ae85d63-cf42-46eb-9f7c-1b0ac840364c
Generator EPA ID:	CAL000207283
Shipment Date:	2020-04-16
Manifest Number:	014030142FLE
Line Number:	1
Method Code:	H141
Quantity Tons:	0.00400
Quantity Waste:	8.000000
Quantity Unit:	P
Number of Containers:	1
Type of Container:	Fiber or plastic boxes, cartons, cases
Quantity Type:	Pounds
State Code:	331
Year:	2020
EM Manifest ID:	4ae85d63-cf42-46eb-9f7c-1b0ac840364c
Generator EPA ID:	CAL000207283
Shipment Date:	2020-04-16
Manifest Number:	014030142FLE
Line Number:	2
Method Code:	H141
Quantity Tons:	0.00600
Quantity Waste:	12.000000
Quantity Unit:	P
Number of Containers:	1
Type of Container:	Fiber or plastic boxes, cartons, cases
Quantity Type:	Pounds
State Code:	181
Year:	2020
EM Manifest ID:	6fbb5a36-4644-479b-b9c3-c06bc2b5222f
Generator EPA ID:	CAL000207283
Shipment Date:	2020-06-01
Manifest Number:	007473900SKS
Line Number:	1
Method Code:	H132
Quantity Tons:	0.05000
Quantity Waste:	100.000000
Quantity Unit:	P
Number of Containers:	1
Type of Container:	Metal drums, barrels, kegs
Quantity Type:	Pounds
State Code:	352
Year:	2020
EM Manifest ID:	3b4b481f-49b2-4e5c-ac26-aed295581640
Generator EPA ID:	CAL000207283
Shipment Date:	2020-06-09
Manifest Number:	007551891SKS
Line Number:	1

Map ID
Direction
Distance
Elevation

MAP FINDINGS

Site

Database(s)

EDR ID Number
EPA ID Number

AUTOZONE #5916 (Continued)

S113105461

Method Code: H040
Quantity Tons: 0.05000
Quantity Waste: 100.000000
Quantity Unit: P
Number of Containers: 1
Type of Container: Metal drums, barrels, kegs
Quantity Type: Pounds
State Code: 223

Year: 2020
EM Manifest ID: 0aabc4d0-7a50-49d8-8555-cc5c965b32a5
Generator EPA ID: CAL000207283
Shipment Date: 2020-10-23
Manifest Number: 007796777SKS
Line Number: 1
Method Code: H132
Quantity Tons: 0.05000
Quantity Waste: 100.000000
Quantity Unit: P
Number of Containers: 1
Type of Container: Metal drums, barrels, kegs
Quantity Type: Pounds
State Code: 181

Year: 2018
EM Manifest ID: 006443204SKS20180219_D_1
Shipment Date: 2/19/2018
Receipt Date: 2/26/2018
Manifest Number: 006443204SKS
Generator EPA ID: CAL000207283
Name: AUTOZONE # 5916
Transporter 1 EPA ID: TXR000081205
Transporter 2 EPA ID: MAD039322250
TSDf EPA ID: CAD059494310
TSDf Name: CLEAN HARBORS SAN JOSE

HAZNET:

Year: 2019
EM Manifest ID: 308767
Generator EPA ID: CAL000207283
Shipment Date: 2019-02-15
Manifest Number: 012951897FLE
Line Number: 1
Method Code: H141
Quantity Tons: 0.01300
Quantity Waste: 26.000000
Quantity Unit: P
Number of Containers: 1
Type of Container: Fiber or plastic boxes, cartons, cases
Quantity Type: Pounds
Federal Code: D001

Year: 2019
EM Manifest ID: 308767
Generator EPA ID: CAL000207283
Shipment Date: 2019-02-15
Manifest Number: 012951897FLE

Map ID
Direction
Distance
Elevation

MAP FINDINGS

Site

Database(s)

EDR ID Number
EPA ID Number

AUTOZONE #5916 (Continued)

S113105461

Line Number: 1
Method Code: H141
Quantity Tons: 0.01300
Quantity Waste: 26.000000
Quantity Unit: P
Number of Containers: 1
Type of Container: Fiber or plastic boxes, cartons, cases
Quantity Type: Pounds
Federal Code: D005

Year: 2019
EM Manifest ID: 308767
Generator EPA ID: CAL000207283
Shipment Date: 2019-02-15
Manifest Number: 012951897FLE
Line Number: 1
Method Code: H141
Quantity Tons: 0.01300
Quantity Waste: 26.000000
Quantity Unit: P
Number of Containers: 1
Type of Container: Fiber or plastic boxes, cartons, cases
Quantity Type: Pounds
Federal Code: D007

Year: 2019
EM Manifest ID: 308767
Generator EPA ID: CAL000207283
Shipment Date: 2019-02-15
Manifest Number: 012951897FLE
Line Number: 1
Method Code: H141
Quantity Tons: 0.01300
Quantity Waste: 26.000000
Quantity Unit: P
Number of Containers: 1
Type of Container: Fiber or plastic boxes, cartons, cases
Quantity Type: Pounds
Federal Code: D035

Year: 2019
EM Manifest ID: 7da4c9eb-1e67-4103-b112-2524c3754366
Generator EPA ID: CAL000207283
Shipment Date: 2019-06-24
Manifest Number: 013403059FLE
Line Number: 1
Method Code: H141
Quantity Tons: 0.02100
Quantity Waste: 42.000000
Quantity Unit: P
Number of Containers: 1
Type of Container: Fiber or plastic boxes, cartons, cases
Quantity Type: Pounds
Federal Code: D002

Year: 2019
EM Manifest ID: 7da4c9eb-1e67-4103-b112-2524c3754366

Map ID
Direction
Distance
Elevation

MAP FINDINGS

Site

Database(s)

EDR ID Number
EPA ID Number

AUTOZONE #5916 (Continued)

S113105461

Generator EPA ID: CAL000207283
Shipment Date: 2019-06-24
Manifest Number: 013403059FLE
Line Number: 2
Method Code: H141
Quantity Tons: 0.00100
Quantity Waste: 2.000000
Quantity Unit: P
Number of Containers: 1
Type of Container: Fiber or plastic boxes, cartons, cases
Quantity Type: Pounds
Federal Code: D008

Year: 2020
EM Manifest ID: 869850
Generator EPA ID: CAL000207283
Shipment Date: 2019-06-24
Manifest Number: 013403060FLE
Line Number: 1
Method Code: H141
Quantity Tons: 0.00150
Quantity Waste: 3.000000
Quantity Unit: P
Number of Containers: 1
Type of Container: Fiber or plastic boxes, cartons, cases
Quantity Type: Pounds
Federal Code: D001

Year: 2020
EM Manifest ID: 869850
Generator EPA ID: CAL000207283
Shipment Date: 2019-06-24
Manifest Number: 013403060FLE
Line Number: 1
Method Code: H141
Quantity Tons: 0.00150
Quantity Waste: 3.000000
Quantity Unit: P
Number of Containers: 1
Type of Container: Fiber or plastic boxes, cartons, cases
Quantity Type: Pounds
Federal Code: D005

Year: 2020
EM Manifest ID: 869850
Generator EPA ID: CAL000207283
Shipment Date: 2019-06-24
Manifest Number: 013403060FLE
Line Number: 1
Method Code: H141
Quantity Tons: 0.00150
Quantity Waste: 3.000000
Quantity Unit: P
Number of Containers: 1
Type of Container: Fiber or plastic boxes, cartons, cases
Quantity Type: Pounds
Federal Code: D007

Map ID
Direction
Distance
Elevation

MAP FINDINGS

Site

Database(s)

EDR ID Number
EPA ID Number

AUTOZONE #5916 (Continued)

S113105461

Year:	2020
EM Manifest ID:	869850
Generator EPA ID:	CAL000207283
Shipment Date:	2019-06-24
Manifest Number:	013403060FLE
Line Number:	1
Method Code:	H141
Quantity Tons:	0.00150
Quantity Waste:	3.000000
Quantity Unit:	P
Number of Containers:	1
Type of Container:	Fiber or plastic boxes, cartons, cases
Quantity Type:	Pounds
Federal Code:	D035
Year:	2020
EM Manifest ID:	911430
Generator EPA ID:	CAL000207283
Shipment Date:	2019-12-09
Manifest Number:	013692924FLE
Line Number:	1
Method Code:	H141
Quantity Tons:	0.00100
Quantity Waste:	2.000000
Quantity Unit:	P
Number of Containers:	1
Type of Container:	Fiber or plastic boxes, cartons, cases
Quantity Type:	Pounds
Federal Code:	D008
Year:	2020
EM Manifest ID:	5ff89cb6-486b-47bd-842b-c1a7e44af7da
Generator EPA ID:	CAL000207283
Shipment Date:	2020-04-16
Manifest Number:	014030141FLE
Line Number:	1
Method Code:	H141
Quantity Tons:	0.00750
Quantity Waste:	15.000000
Quantity Unit:	P
Number of Containers:	1
Type of Container:	Fiber or plastic boxes, cartons, cases
Quantity Type:	Pounds
Federal Code:	D001
Year:	2020
EM Manifest ID:	5ff89cb6-486b-47bd-842b-c1a7e44af7da
Generator EPA ID:	CAL000207283
Shipment Date:	2020-04-16
Manifest Number:	014030141FLE
Line Number:	1
Method Code:	H141
Quantity Tons:	0.00750
Quantity Waste:	15.000000
Quantity Unit:	P
Number of Containers:	1
Type of Container:	Fiber or plastic boxes, cartons, cases

Map ID
Direction
Distance
Elevation

MAP FINDINGS

Site

Database(s)

EDR ID Number
EPA ID Number

AUTOZONE #5916 (Continued)

S113105461

Quantity Type:	Pounds
Federal Code:	D005
Year:	2020
EM Manifest ID:	5ff89cb6-486b-47bd-842b-c1a7e44af7da
Generator EPA ID:	CAL000207283
Shipment Date:	2020-04-16
Manifest Number:	014030141FLE
Line Number:	1
Method Code:	H141
Quantity Tons:	0.00750
Quantity Waste:	15.000000
Quantity Unit:	P
Number of Containers:	1
Type of Container:	Fiber or plastic boxes, cartons, cases
Quantity Type:	Pounds
Federal Code:	D007
Year:	2020
EM Manifest ID:	5ff89cb6-486b-47bd-842b-c1a7e44af7da
Generator EPA ID:	CAL000207283
Shipment Date:	2020-04-16
Manifest Number:	014030141FLE
Line Number:	1
Method Code:	H141
Quantity Tons:	0.00750
Quantity Waste:	15.000000
Quantity Unit:	P
Number of Containers:	1
Type of Container:	Fiber or plastic boxes, cartons, cases
Quantity Type:	Pounds
Federal Code:	D035
Year:	2020
EM Manifest ID:	4ae85d63-cf42-46eb-9f7c-1b0ac840364c
Generator EPA ID:	CAL000207283
Shipment Date:	2020-04-16
Manifest Number:	014030142FLE
Line Number:	1
Method Code:	H141
Quantity Tons:	0.00400
Quantity Waste:	8.000000
Quantity Unit:	P
Number of Containers:	1
Type of Container:	Fiber or plastic boxes, cartons, cases
Quantity Type:	Pounds
Federal Code:	D001
Year:	2020
EM Manifest ID:	4ae85d63-cf42-46eb-9f7c-1b0ac840364c
Generator EPA ID:	CAL000207283
Shipment Date:	2020-04-16
Manifest Number:	014030142FLE
Line Number:	1
Method Code:	H141
Quantity Tons:	0.00400
Quantity Waste:	8.000000

Map ID
Direction
Distance
Elevation

MAP FINDINGS

Site

Database(s)

EDR ID Number
EPA ID Number

AUTOZONE #5916 (Continued)

S113105461

Quantity Unit: P
Number of Containers: 1
Type of Container: Fiber or plastic boxes, cartons, cases
Quantity Type: Pounds
Federal Code: D035

Year: 2020
EM Manifest ID: 4ae85d63-cf42-46eb-9f7c-1b0ac840364c
Generator EPA ID: CAL000207283
Shipment Date: 2020-04-16
Manifest Number: 014030142FLE
Line Number: 2
Method Code: H141
Quantity Tons: 0.00600
Quantity Waste: 12.000000
Quantity Unit: P
Number of Containers: 1
Type of Container: Fiber or plastic boxes, cartons, cases
Quantity Type: Pounds
Federal Code: D008

Year: 2020
EM Manifest ID: 3b4b481f-49b2-4e5c-ac26-aed295581640
Generator EPA ID: CAL000207283
Shipment Date: 2020-06-09
Manifest Number: 007551891SKS
Line Number: 1
Method Code: H040
Quantity Tons: 0.05000
Quantity Waste: 100.000000
Quantity Unit: P
Number of Containers: 1
Type of Container: Metal drums, barrels, kegs
Quantity Type: Pounds
Federal Code: D001

Year: 2020
EM Manifest ID: 3b4b481f-49b2-4e5c-ac26-aed295581640
Generator EPA ID: CAL000207283
Shipment Date: 2020-06-09
Manifest Number: 007551891SKS
Line Number: 1
Method Code: H040
Quantity Tons: 0.05000
Quantity Waste: 100.000000
Quantity Unit: P
Number of Containers: 1
Type of Container: Metal drums, barrels, kegs
Quantity Type: Pounds
Federal Code: D005

Year: 2020
EM Manifest ID: 3b4b481f-49b2-4e5c-ac26-aed295581640
Generator EPA ID: CAL000207283
Shipment Date: 2020-06-09
Manifest Number: 007551891SKS
Line Number: 1

Map ID
Direction
Distance
Elevation

MAP FINDINGS

Site

Database(s)

EDR ID Number
EPA ID Number

AUTOZONE #5916 (Continued)

S113105461

Method Code:	H040
Quantity Tons:	0.05000
Quantity Waste:	100.000000
Quantity Unit:	P
Number of Containers:	1
Type of Container:	Metal drums, barrels, kegs
Quantity Type:	Pounds
Federal Code:	D007
Year:	2020
EM Manifest ID:	3b4b481f-49b2-4e5c-ac26-aed295581640
Generator EPA ID:	CAL000207283
Shipment Date:	2020-06-09
Manifest Number:	007551891SKS
Line Number:	1
Method Code:	H040
Quantity Tons:	0.05000
Quantity Waste:	100.000000
Quantity Unit:	P
Number of Containers:	1
Type of Container:	Metal drums, barrels, kegs
Quantity Type:	Pounds
Federal Code:	D008
Year:	2020
EM Manifest ID:	3b4b481f-49b2-4e5c-ac26-aed295581640
Generator EPA ID:	CAL000207283
Shipment Date:	2020-06-09
Manifest Number:	007551891SKS
Line Number:	1
Method Code:	H040
Quantity Tons:	0.05000
Quantity Waste:	100.000000
Quantity Unit:	P
Number of Containers:	1
Type of Container:	Metal drums, barrels, kegs
Quantity Type:	Pounds
Federal Code:	D018
Year:	2020
EM Manifest ID:	3b4b481f-49b2-4e5c-ac26-aed295581640
Generator EPA ID:	CAL000207283
Shipment Date:	2020-06-09
Manifest Number:	007551891SKS
Line Number:	1
Method Code:	H040
Quantity Tons:	0.05000
Quantity Waste:	100.000000
Quantity Unit:	P
Number of Containers:	1
Type of Container:	Metal drums, barrels, kegs
Quantity Type:	Pounds
Federal Code:	D035
Year:	2020
EM Manifest ID:	3b4b481f-49b2-4e5c-ac26-aed295581640
Generator EPA ID:	CAL000207283

Map ID
Direction
Distance
Elevation

MAP FINDINGS

Site

Database(s)

EDR ID Number
EPA ID Number

AUTOZONE #5916 (Continued)

S113105461

Shipment Date:	2020-06-09
Manifest Number:	007551891SKS
Line Number:	1
Method Code:	H040
Quantity Tons:	0.05000
Quantity Waste:	100.000000
Quantity Unit:	P
Number of Containers:	1
Type of Container:	Metal drums, barrels, kegs
Quantity Type:	Pounds
Federal Code:	D039
Year:	2020
EM Manifest ID:	3b4b481f-49b2-4e5c-ac26-aed295581640
Generator EPA ID:	CAL000207283
Shipment Date:	2020-06-09
Manifest Number:	007551891SKS
Line Number:	1
Method Code:	H040
Quantity Tons:	0.05000
Quantity Waste:	100.000000
Quantity Unit:	P
Number of Containers:	1
Type of Container:	Metal drums, barrels, kegs
Quantity Type:	Pounds
Federal Code:	F001
Year:	2020
EM Manifest ID:	3b4b481f-49b2-4e5c-ac26-aed295581640
Generator EPA ID:	CAL000207283
Shipment Date:	2020-06-09
Manifest Number:	007551891SKS
Line Number:	1
Method Code:	H040
Quantity Tons:	0.05000
Quantity Waste:	100.000000
Quantity Unit:	P
Number of Containers:	1
Type of Container:	Metal drums, barrels, kegs
Quantity Type:	Pounds
Federal Code:	F002
Year:	2020
EM Manifest ID:	3b4b481f-49b2-4e5c-ac26-aed295581640
Generator EPA ID:	CAL000207283
Shipment Date:	2020-06-09
Manifest Number:	007551891SKS
Line Number:	1
Method Code:	H040
Quantity Tons:	0.05000
Quantity Waste:	100.000000
Quantity Unit:	P
Number of Containers:	1
Type of Container:	Metal drums, barrels, kegs
Quantity Type:	Pounds
Federal Code:	F003

Map ID
Direction
Distance
Elevation

MAP FINDINGS

Site

Database(s)

EDR ID Number
EPA ID Number

AUTOZONE #5916 (Continued)

S113105461

Year: 2020
EM Manifest ID: 3b4b481f-49b2-4e5c-ac26-aed295581640
Generator EPA ID: CAL000207283
Shipment Date: 2020-06-09
Manifest Number: 007551891SKS
Line Number: 1
Method Code: H040
Quantity Tons: 0.05000
Quantity Waste: 100.000000
Quantity Unit: P
Number of Containers: 1
Type of Container: Metal drums, barrels, kegs
Quantity Type: Pounds
Federal Code: F005

Year: 2018
EM Manifest ID: 010791834FLE20170920_D_1
Generator EPA ID: CAL000207283
Shipment Date: 2017-09-20
Manifest Number: 010791834FLE
Line Number: 1
Method Code: H141
Quantity Tons: 0.01050
Quantity Waste: 21.000000
Quantity Unit: P
Number of Containers: 1
Type of Container: NULL
Quantity Type: NULL
Federal Code: D001

Year: 2018
EM Manifest ID: 010791834FLE20170920_D_1
Generator EPA ID: CAL000207283
Shipment Date: 2017-09-20
Manifest Number: 010791834FLE
Line Number: 1
Method Code: H141
Quantity Tons: 0.01050
Quantity Waste: 21.000000
Quantity Unit: P
Number of Containers: 1
Type of Container: NULL
Quantity Type: NULL
Federal Code: D005

Year: 2018
EM Manifest ID: 010791834FLE20170920_D_1
Generator EPA ID: CAL000207283
Shipment Date: 2017-09-20
Manifest Number: 010791834FLE
Line Number: 1
Method Code: H141
Quantity Tons: 0.01050
Quantity Waste: 21.000000
Quantity Unit: P
Number of Containers: 1
Type of Container: NULL

Map ID
Direction
Distance
Elevation

MAP FINDINGS

Site

Database(s)

EDR ID Number
EPA ID Number

AUTOZONE #5916 (Continued)

S113105461

Quantity Type:	NULL
Federal Code:	D007
Year:	2018
EM Manifest ID:	010791834FLE20170920_D_1
Generator EPA ID:	CAL000207283
Shipment Date:	2017-09-20
Manifest Number:	010791834FLE
Line Number:	1
Method Code:	H141
Quantity Tons:	0.01050
Quantity Waste:	21.000000
Quantity Unit:	P
Number of Containers:	1
Type of Container:	NULL
Quantity Type:	NULL
Federal Code:	D035
Year:	2018
EM Manifest ID:	011412909FLE20180308_D_1
Generator EPA ID:	CAL000207283
Shipment Date:	2018-03-08
Manifest Number:	011412909FLE
Line Number:	1
Method Code:	H141
Quantity Tons:	0.00650
Quantity Waste:	13.000000
Quantity Unit:	P
Number of Containers:	1
Type of Container:	NULL
Quantity Type:	NULL
Federal Code:	D001
Year:	2018
EM Manifest ID:	011412909FLE20180308_D_1
Generator EPA ID:	CAL000207283
Shipment Date:	2018-03-08
Manifest Number:	011412909FLE
Line Number:	1
Method Code:	H141
Quantity Tons:	0.00650
Quantity Waste:	13.000000
Quantity Unit:	P
Number of Containers:	1
Type of Container:	NULL
Quantity Type:	NULL
Federal Code:	D005
Year:	2018
EM Manifest ID:	011412909FLE20180308_D_1
Generator EPA ID:	CAL000207283
Shipment Date:	2018-03-08
Manifest Number:	011412909FLE
Line Number:	1
Method Code:	H141
Quantity Tons:	0.00650
Quantity Waste:	13.000000

Map ID
Direction
Distance
Elevation

MAP FINDINGS

Site

Database(s)

EDR ID Number
EPA ID Number

AUTOZONE #5916 (Continued)

S113105461

Quantity Unit: P
Number of Containers: 1
Type of Container: NULL
Quantity Type: NULL
Federal Code: D007

Year: 2018
EM Manifest ID: 011412909FLE20180308_D_1
Generator EPA ID: CAL000207283
Shipment Date: 2018-03-08
Manifest Number: 011412909FLE
Line Number: 1
Method Code: H141
Quantity Tons: 0.00650
Quantity Waste: 13.000000
Quantity Unit: P
Number of Containers: 1
Type of Container: NULL
Quantity Type: NULL
Federal Code: D035

Year: 2018
EM Manifest ID: 011412909FLE20180308_D_1
Generator EPA ID: CAL000207283
Shipment Date: 2018-03-08
Manifest Number: 011412909FLE
Line Number: 2
Method Code: H141
Quantity Tons: 0.00050
Quantity Waste: 1.000000
Quantity Unit: P
Number of Containers: 1
Type of Container: NULL
Quantity Type: NULL
Federal Code: D008

HAZNET:

Year: 2019
EM Manifest ID: 228638
Generator EPA ID: CAL000207283
Shipment Date: 2018-11-19
Manifest Number: 006728349SKS
Line Number: 1
Method Code: H141
Quantity Tons: 0.05000
Quantity Waste: 100.000000
Quantity Unit: P
Number of Containers: 1
Type of Container: Metal drums, barrels, kegs
Quantity Type: Pounds
State Code: 352

Year: 2019
EM Manifest ID: 38c9551a-dc11-4a98-b33b-b926a7ebb7d7
Generator EPA ID: CAL000207283
Shipment Date: 2019-02-06
Manifest Number: 006974245SKS

Map ID
Direction
Distance
Elevation

MAP FINDINGS

Site

Database(s)

EDR ID Number
EPA ID Number

AUTOZONE #5916 (Continued)

S113105461

Line Number: 1
Method Code: H141
Quantity Tons: 0.05000
Quantity Waste: 100.000000
Quantity Unit: P
Number of Containers: 1
Type of Container: Metal drums, barrels, kegs
Quantity Type: Pounds
State Code: 352

Year: 2019
EM Manifest ID: 295593
Generator EPA ID: CAL000207283
Shipment Date: 2019-02-15
Manifest Number: 012951898FLE
Line Number: 1
Method Code: H141
Quantity Tons: 0.00750
Quantity Waste: 15.000000
Quantity Unit: P
Number of Containers: 1
Type of Container: Fiber or plastic boxes, cartons, cases
Quantity Type: Pounds
State Code: 331

Year: 2019
EM Manifest ID: 308767
Generator EPA ID: CAL000207283
Shipment Date: 2019-02-15
Manifest Number: 012951897FLE
Line Number: 1
Method Code: H141
Quantity Tons: 0.01300
Quantity Waste: 26.000000
Quantity Unit: P
Number of Containers: 1
Type of Container: Fiber or plastic boxes, cartons, cases
Quantity Type: Pounds
State Code: 214

Year: 2019
EM Manifest ID: 89f6b48b-acb4-4bce-9dcb-2e8ddff07fdd
Generator EPA ID: CAL000207283
Shipment Date: 2019-06-07
Manifest Number: 007134636SKS
Line Number: 1
Method Code: H141
Quantity Tons: 0.05000
Quantity Waste: 100.000000
Quantity Unit: P
Number of Containers: 1
Type of Container: Metal drums, barrels, kegs
Quantity Type: Pounds
State Code: 352

Year: 2019
EM Manifest ID: 7da4c9eb-1e67-4103-b112-2524c3754366

Map ID
Direction
Distance
Elevation

MAP FINDINGS

Site

Database(s)

EDR ID Number
EPA ID Number

AUTOZONE #5916 (Continued)

S113105461

Generator EPA ID:	CAL000207283
Shipment Date:	2019-06-24
Manifest Number:	013403059FLE
Line Number:	1
Method Code:	H141
Quantity Tons:	0.02100
Quantity Waste:	42.000000
Quantity Unit:	P
Number of Containers:	1
Type of Container:	Fiber or plastic boxes, cartons, cases
Quantity Type:	Pounds
State Code:	122
Year:	2019
EM Manifest ID:	7da4c9eb-1e67-4103-b112-2524c3754366
Generator EPA ID:	CAL000207283
Shipment Date:	2019-06-24
Manifest Number:	013403059FLE
Line Number:	2
Method Code:	H141
Quantity Tons:	0.00100
Quantity Waste:	2.000000
Quantity Unit:	P
Number of Containers:	1
Type of Container:	Fiber or plastic boxes, cartons, cases
Quantity Type:	Pounds
State Code:	181
Year:	2019
EM Manifest ID:	743129
Generator EPA ID:	CAL000207283
Shipment Date:	2019-11-06
Manifest Number:	007316036SKS
Line Number:	1
Method Code:	H141
Quantity Tons:	0.05000
Quantity Waste:	100.000000
Quantity Unit:	P
Number of Containers:	1
Type of Container:	Metal drums, barrels, kegs
Quantity Type:	Pounds
State Code:	352
Year:	2018
EM Manifest ID:	006013675SKS20170421_D_1
Generator EPA ID:	CAL000207283
Shipment Date:	2017-04-21
Manifest Number:	006013675SKS
Line Number:	1
Method Code:	H141
Quantity Tons:	0.05000
Quantity Waste:	100.000000
Quantity Unit:	P
Number of Containers:	1
Type of Container:	NULL
Quantity Type:	NULL
State Code:	352

Map ID
Direction
Distance
Elevation

MAP FINDINGS

Site

Database(s)

EDR ID Number
EPA ID Number

AUTOZONE #5916 (Continued)

S113105461

Year: 2018
EM Manifest ID: 006102810SKS20170710_D_1
Generator EPA ID: CAL000207283
Shipment Date: 2017-07-10
Manifest Number: 006102810SKS
Line Number: 1
Method Code: H132
Quantity Tons: 0.05000
Quantity Waste: 100.000000
Quantity Unit: P
Number of Containers: 1
Type of Container: NULL
Quantity Type: NULL
State Code: 352

Year: 2018
EM Manifest ID: 006258025SKS20170914_D_1
Generator EPA ID: CAL000207283
Shipment Date: 2017-09-14
Manifest Number: 006258025SKS
Line Number: 1
Method Code: H141
Quantity Tons: 0.05000
Quantity Waste: 100.000000
Quantity Unit: P
Number of Containers: 1
Type of Container: NULL
Quantity Type: NULL
State Code: 352

Year: 2018
EM Manifest ID: 010791834FLE20170920_D_1
Generator EPA ID: CAL000207283
Shipment Date: 2017-09-20
Manifest Number: 010791834FLE
Line Number: 1
Method Code: H141
Quantity Tons: 0.01050
Quantity Waste: 21.000000
Quantity Unit: P
Number of Containers: 1
Type of Container: NULL
Quantity Type: NULL
State Code: 214

Year: 2018
EM Manifest ID: 010791834FLE20170920_D_1
Generator EPA ID: CAL000207283
Shipment Date: 2017-09-20
Manifest Number: 010791834FLE
Line Number: 2
Method Code: H141
Quantity Tons: 0.00850
Quantity Waste: 17.000000
Quantity Unit: P
Number of Containers: 1
Type of Container: NULL

Map ID
Direction
Distance
Elevation

MAP FINDINGS

Site

Database(s)

EDR ID Number
EPA ID Number

AUTOZONE #5916 (Continued)

S113105461

Quantity Type:	NULL
State Code:	331
Year:	2018
EM Manifest ID:	006314132SKS20171202_D_1
Generator EPA ID:	CAL000207283
Shipment Date:	2017-12-02
Manifest Number:	006314132SKS
Line Number:	1
Method Code:	H141
Quantity Tons:	0.05000
Quantity Waste:	100.000000
Quantity Unit:	P
Number of Containers:	1
Type of Container:	NULL
Quantity Type:	NULL
State Code:	352
Year:	2018
EM Manifest ID:	006443204SKS20180219_D_1
Generator EPA ID:	CAL000207283
Shipment Date:	2018-02-19
Manifest Number:	006443204SKS
Line Number:	1
Method Code:	H141
Quantity Tons:	0.05000
Quantity Waste:	100.000000
Quantity Unit:	P
Number of Containers:	1
Type of Container:	NULL
Quantity Type:	NULL
State Code:	352
Year:	2018
EM Manifest ID:	011412909FLE20180308_D_1
Generator EPA ID:	CAL000207283
Shipment Date:	2018-03-08
Manifest Number:	011412909FLE
Line Number:	1
Method Code:	H141
Quantity Tons:	0.00650
Quantity Waste:	13.000000
Quantity Unit:	P
Number of Containers:	1
Type of Container:	NULL
Quantity Type:	NULL
State Code:	214
Year:	2018
EM Manifest ID:	011412909FLE20180308_D_1
Generator EPA ID:	CAL000207283
Shipment Date:	2018-03-08
Manifest Number:	011412909FLE
Line Number:	2
Method Code:	H141
Quantity Tons:	0.00050
Quantity Waste:	1.000000

Map ID
Direction
Distance
Elevation

MAP FINDINGS

Site

Database(s)

EDR ID Number
EPA ID Number

AUTOZONE #5916 (Continued)

S113105461

Quantity Unit:	P
Number of Containers:	1
Type of Container:	NULL
Quantity Type:	NULL
State Code:	181
Year:	2018
EM Manifest ID:	011412910FLE20180308_D_1
Generator EPA ID:	CAL000207283
Shipment Date:	2018-03-08
Manifest Number:	011412910FLE
Line Number:	1
Method Code:	H141
Quantity Tons:	0.00250
Quantity Waste:	5.000000
Quantity Unit:	P
Number of Containers:	1
Type of Container:	NULL
Quantity Type:	NULL
State Code:	331
Year:	2018
EM Manifest ID:	006466152SKS20180411_D_1
Generator EPA ID:	CAL000207283
Shipment Date:	2018-04-11
Manifest Number:	006466152SKS
Line Number:	1
Method Code:	H141
Quantity Tons:	0.05000
Quantity Waste:	100.000000
Quantity Unit:	P
Number of Containers:	1
Type of Container:	NULL
Quantity Type:	NULL
State Code:	352
Year:	2018
EM Manifest ID:	006243678SKS20180501_D_1
Generator EPA ID:	CAL000207283
Shipment Date:	2018-05-01
Manifest Number:	006243678SKS
Line Number:	1
Method Code:	H141
Quantity Tons:	0.05000
Quantity Waste:	100.000000
Quantity Unit:	P
Number of Containers:	1
Type of Container:	NULL
Quantity Type:	NULL
State Code:	352
Year:	2020
EM Manifest ID:	869850
Generator EPA ID:	CAL000207283
Shipment Date:	2019-06-24
Manifest Number:	013403060FLE
Line Number:	1

Map ID
Direction
Distance
Elevation

MAP FINDINGS

Site

Database(s)

EDR ID Number
EPA ID Number

AUTOZONE #5916 (Continued)

S113105461

Method Code:	H141
Quantity Tons:	0.00150
Quantity Waste:	3.000000
Quantity Unit:	P
Number of Containers:	1
Type of Container:	Fiber or plastic boxes, cartons, cases
Quantity Type:	Pounds
State Code:	214
Year:	2020
EM Manifest ID:	885462
Generator EPA ID:	CAL000207283
Shipment Date:	2019-12-09
Manifest Number:	013692925FLE
Line Number:	1
Method Code:	H141
Quantity Tons:	0.05300
Quantity Waste:	106.000000
Quantity Unit:	P
Number of Containers:	1
Type of Container:	Burlap, cloth, paper, or plastic bags
Quantity Type:	Pounds
State Code:	331
Year:	2020
EM Manifest ID:	911430
Generator EPA ID:	CAL000207283
Shipment Date:	2019-12-09
Manifest Number:	013692924FLE
Line Number:	1
Method Code:	H141
Quantity Tons:	0.00100
Quantity Waste:	2.000000
Quantity Unit:	P
Number of Containers:	1
Type of Container:	Fiber or plastic boxes, cartons, cases
Quantity Type:	Pounds
State Code:	181
Year:	2020
EM Manifest ID:	1125759
Generator EPA ID:	CAL000207283
Shipment Date:	2020-02-26
Manifest Number:	007291432SKS
Line Number:	1
Method Code:	H141
Quantity Tons:	0.05000
Quantity Waste:	100.000000
Quantity Unit:	P
Number of Containers:	1
Type of Container:	Metal drums, barrels, kegs
Quantity Type:	Pounds
State Code:	352
Year:	2020
EM Manifest ID:	e2395256-a7bb-4214-a5a6-860c543004f5
Generator EPA ID:	CAL000207283

Map ID
Direction
Distance
Elevation

MAP FINDINGS

Site

Database(s)

EDR ID Number
EPA ID Number

AUTOZONE #5916 (Continued)

S113105461

Shipment Date: 2020-04-16
Manifest Number: 014030143FLE
Line Number: 1
Method Code: H141
Quantity Tons: 0.01200
Quantity Waste: 24.000000
Quantity Unit: P
Number of Containers: 1
Type of Container: Fiber or plastic boxes, cartons, cases
Quantity Type: Pounds
State Code: 331

Year: 2020
EM Manifest ID: 5ff89cb6-486b-47bd-842b-c1a7e44af7da
Generator EPA ID: CAL000207283
Shipment Date: 2020-04-16
Manifest Number: 014030141FLE
Line Number: 1
Method Code: H141
Quantity Tons: 0.00750
Quantity Waste: 15.000000
Quantity Unit: P
Number of Containers: 1
Type of Container: Fiber or plastic boxes, cartons, cases
Quantity Type: Pounds
State Code: 214

Year: 2020
EM Manifest ID: 5ff89cb6-486b-47bd-842b-c1a7e44af7da
Generator EPA ID: CAL000207283
Shipment Date: 2020-04-16
Manifest Number: 014030141FLE
Line Number: 1
Method Code: H141
Quantity Tons: 0.00750
Quantity Waste: 15.000000
Quantity Unit: P
Number of Containers: 1
Type of Container: Fiber or plastic boxes, cartons, cases
Quantity Type: Pounds
State Code: 214

Year: 2020
EM Manifest ID: 4ae85d63-cf42-46eb-9f7c-1b0ac840364c
Generator EPA ID: CAL000207283
Shipment Date: 2020-04-16
Manifest Number: 014030142FLE
Line Number: 1
Method Code: H141
Quantity Tons: 0.00400
Quantity Waste: 8.000000
Quantity Unit: P
Number of Containers: 1
Type of Container: Fiber or plastic boxes, cartons, cases
Quantity Type: Pounds
State Code: 331

Map ID
Direction
Distance
Elevation

MAP FINDINGS

Site

Database(s)

EDR ID Number
EPA ID Number

AUTOZONE #5916 (Continued)

S113105461

Year: 2020
EM Manifest ID: 4ae85d63-cf42-46eb-9f7c-1b0ac840364c
Generator EPA ID: CAL000207283
Shipment Date: 2020-04-16
Manifest Number: 014030142FLE
Line Number: 2
Method Code: H141
Quantity Tons: 0.00600
Quantity Waste: 12.000000
Quantity Unit: P
Number of Containers: 1
Type of Container: Fiber or plastic boxes, cartons, cases
Quantity Type: Pounds
State Code: 181

Year: 2020
EM Manifest ID: 6fbb5a36-4644-479b-b9c3-c06bc2b5222f
Generator EPA ID: CAL000207283
Shipment Date: 2020-06-01
Manifest Number: 007473900SKS
Line Number: 1
Method Code: H132
Quantity Tons: 0.05000
Quantity Waste: 100.000000
Quantity Unit: P
Number of Containers: 1
Type of Container: Metal drums, barrels, kegs
Quantity Type: Pounds
State Code: 352

Year: 2020
EM Manifest ID: 3b4b481f-49b2-4e5c-ac26-aed295581640
Generator EPA ID: CAL000207283
Shipment Date: 2020-06-09
Manifest Number: 007551891SKS
Line Number: 1
Method Code: H040
Quantity Tons: 0.05000
Quantity Waste: 100.000000
Quantity Unit: P
Number of Containers: 1
Type of Container: Metal drums, barrels, kegs
Quantity Type: Pounds
State Code: 223

Year: 2020
EM Manifest ID: 0aabc4d0-7a50-49d8-8555-cc5c965b32a5
Generator EPA ID: CAL000207283
Shipment Date: 2020-10-23
Manifest Number: 007796777SKS
Line Number: 1
Method Code: H132
Quantity Tons: 0.05000
Quantity Waste: 100.000000
Quantity Unit: P
Number of Containers: 1
Type of Container: Metal drums, barrels, kegs

Map ID
Direction
Distance
Elevation

MAP FINDINGS

Site

Database(s)

EDR ID Number
EPA ID Number

AUTOZONE #5916 (Continued)

S113105461

Quantity Type:	Pounds
State Code:	181
Year:	2018
EM Manifest ID:	006314132SKS20171202_D_1
Shipment Date:	12/2/2017
Receipt Date:	12/21/2017
Manifest Number:	006314132SKS
Generator EPA ID:	CAL000207283
Name:	AUTOZONE # 5916
Transporter 1 EPA ID:	TXR000081205
Transporter 2 EPA ID:	MAD039322250
TSDf EPA ID:	CAD059494310
TSDf Name:	CLEAN HARBORS SAN JOSE
HAZNET:	
Year:	2019
EM Manifest ID:	308767
Generator EPA ID:	CAL000207283
Shipment Date:	2019-02-15
Manifest Number:	012951897FLE
Line Number:	1
Method Code:	H141
Quantity Tons:	0.01300
Quantity Waste:	26.000000
Quantity Unit:	P
Number of Containers:	1
Type of Container:	Fiber or plastic boxes, cartons, cases
Quantity Type:	Pounds
Federal Code:	D001
Year:	2019
EM Manifest ID:	308767
Generator EPA ID:	CAL000207283
Shipment Date:	2019-02-15
Manifest Number:	012951897FLE
Line Number:	1
Method Code:	H141
Quantity Tons:	0.01300
Quantity Waste:	26.000000
Quantity Unit:	P
Number of Containers:	1
Type of Container:	Fiber or plastic boxes, cartons, cases
Quantity Type:	Pounds
Federal Code:	D005
Year:	2019
EM Manifest ID:	308767
Generator EPA ID:	CAL000207283
Shipment Date:	2019-02-15
Manifest Number:	012951897FLE
Line Number:	1
Method Code:	H141
Quantity Tons:	0.01300
Quantity Waste:	26.000000
Quantity Unit:	P
Number of Containers:	1

Map ID
Direction
Distance
Elevation

MAP FINDINGS

Site

Database(s)

EDR ID Number
EPA ID Number

AUTOZONE #5916 (Continued)

S113105461

Type of Container:	Fiber or plastic boxes, cartons, cases
Quantity Type:	Pounds
Federal Code:	D007
Year:	2019
EM Manifest ID:	308767
Generator EPA ID:	CAL000207283
Shipment Date:	2019-02-15
Manifest Number:	012951897FLE
Line Number:	1
Method Code:	H141
Quantity Tons:	0.01300
Quantity Waste:	26.000000
Quantity Unit:	P
Number of Containers:	1
Type of Container:	Fiber or plastic boxes, cartons, cases
Quantity Type:	Pounds
Federal Code:	D035
Year:	2019
EM Manifest ID:	7da4c9eb-1e67-4103-b112-2524c3754366
Generator EPA ID:	CAL000207283
Shipment Date:	2019-06-24
Manifest Number:	013403059FLE
Line Number:	1
Method Code:	H141
Quantity Tons:	0.02100
Quantity Waste:	42.000000
Quantity Unit:	P
Number of Containers:	1
Type of Container:	Fiber or plastic boxes, cartons, cases
Quantity Type:	Pounds
Federal Code:	D002
Year:	2019
EM Manifest ID:	7da4c9eb-1e67-4103-b112-2524c3754366
Generator EPA ID:	CAL000207283
Shipment Date:	2019-06-24
Manifest Number:	013403059FLE
Line Number:	2
Method Code:	H141
Quantity Tons:	0.00100
Quantity Waste:	2.000000
Quantity Unit:	P
Number of Containers:	1
Type of Container:	Fiber or plastic boxes, cartons, cases
Quantity Type:	Pounds
Federal Code:	D008
Year:	2020
EM Manifest ID:	869850
Generator EPA ID:	CAL000207283
Shipment Date:	2019-06-24
Manifest Number:	013403060FLE
Line Number:	1
Method Code:	H141
Quantity Tons:	0.00150

Map ID
Direction
Distance
Elevation

MAP FINDINGS

Site

Database(s)

EDR ID Number
EPA ID Number

AUTOZONE #5916 (Continued)

S113105461

Quantity Waste: 3.000000
Quantity Unit: P
Number of Containers: 1
Type of Container: Fiber or plastic boxes, cartons, cases
Quantity Type: Pounds
Federal Code: D001

Year: 2020
EM Manifest ID: 869850
Generator EPA ID: CAL000207283
Shipment Date: 2019-06-24
Manifest Number: 013403060FLE
Line Number: 1
Method Code: H141
Quantity Tons: 0.00150
Quantity Waste: 3.000000
Quantity Unit: P
Number of Containers: 1
Type of Container: Fiber or plastic boxes, cartons, cases
Quantity Type: Pounds
Federal Code: D005

Year: 2020
EM Manifest ID: 869850
Generator EPA ID: CAL000207283
Shipment Date: 2019-06-24
Manifest Number: 013403060FLE
Line Number: 1
Method Code: H141
Quantity Tons: 0.00150
Quantity Waste: 3.000000
Quantity Unit: P
Number of Containers: 1
Type of Container: Fiber or plastic boxes, cartons, cases
Quantity Type: Pounds
Federal Code: D007

Year: 2020
EM Manifest ID: 869850
Generator EPA ID: CAL000207283
Shipment Date: 2019-06-24
Manifest Number: 013403060FLE
Line Number: 1
Method Code: H141
Quantity Tons: 0.00150
Quantity Waste: 3.000000
Quantity Unit: P
Number of Containers: 1
Type of Container: Fiber or plastic boxes, cartons, cases
Quantity Type: Pounds
Federal Code: D035

Year: 2020
EM Manifest ID: 911430
Generator EPA ID: CAL000207283
Shipment Date: 2019-12-09
Manifest Number: 013692924FLE

Map ID
Direction
Distance
Elevation

MAP FINDINGS

Site

Database(s)

EDR ID Number
EPA ID Number

AUTOZONE #5916 (Continued)

S113105461

Line Number: 1
Method Code: H141
Quantity Tons: 0.00100
Quantity Waste: 2.000000
Quantity Unit: P
Number of Containers: 1
Type of Container: Fiber or plastic boxes, cartons, cases
Quantity Type: Pounds
Federal Code: D008

Year: 2020
EM Manifest ID: 5ff89cb6-486b-47bd-842b-c1a7e44af7da
Generator EPA ID: CAL000207283
Shipment Date: 2020-04-16
Manifest Number: 014030141FLE
Line Number: 1
Method Code: H141
Quantity Tons: 0.00750
Quantity Waste: 15.000000
Quantity Unit: P
Number of Containers: 1
Type of Container: Fiber or plastic boxes, cartons, cases
Quantity Type: Pounds
Federal Code: D001

Year: 2020
EM Manifest ID: 5ff89cb6-486b-47bd-842b-c1a7e44af7da
Generator EPA ID: CAL000207283
Shipment Date: 2020-04-16
Manifest Number: 014030141FLE
Line Number: 1
Method Code: H141
Quantity Tons: 0.00750
Quantity Waste: 15.000000
Quantity Unit: P
Number of Containers: 1
Type of Container: Fiber or plastic boxes, cartons, cases
Quantity Type: Pounds
Federal Code: D005

Year: 2020
EM Manifest ID: 5ff89cb6-486b-47bd-842b-c1a7e44af7da
Generator EPA ID: CAL000207283
Shipment Date: 2020-04-16
Manifest Number: 014030141FLE
Line Number: 1
Method Code: H141
Quantity Tons: 0.00750
Quantity Waste: 15.000000
Quantity Unit: P
Number of Containers: 1
Type of Container: Fiber or plastic boxes, cartons, cases
Quantity Type: Pounds
Federal Code: D007

Year: 2020
EM Manifest ID: 5ff89cb6-486b-47bd-842b-c1a7e44af7da

Map ID
Direction
Distance
Elevation

MAP FINDINGS

Site

Database(s)

EDR ID Number
EPA ID Number

AUTOZONE #5916 (Continued)

S113105461

Generator EPA ID:	CAL000207283
Shipment Date:	2020-04-16
Manifest Number:	014030141FLE
Line Number:	1
Method Code:	H141
Quantity Tons:	0.00750
Quantity Waste:	15.000000
Quantity Unit:	P
Number of Containers:	1
Type of Container:	Fiber or plastic boxes, cartons, cases
Quantity Type:	Pounds
Federal Code:	D035
Year:	2020
EM Manifest ID:	4ae85d63-cf42-46eb-9f7c-1b0ac840364c
Generator EPA ID:	CAL000207283
Shipment Date:	2020-04-16
Manifest Number:	014030142FLE
Line Number:	1
Method Code:	H141
Quantity Tons:	0.00400
Quantity Waste:	8.000000
Quantity Unit:	P
Number of Containers:	1
Type of Container:	Fiber or plastic boxes, cartons, cases
Quantity Type:	Pounds
Federal Code:	D001
Year:	2020
EM Manifest ID:	4ae85d63-cf42-46eb-9f7c-1b0ac840364c
Generator EPA ID:	CAL000207283
Shipment Date:	2020-04-16
Manifest Number:	014030142FLE
Line Number:	1
Method Code:	H141
Quantity Tons:	0.00400
Quantity Waste:	8.000000
Quantity Unit:	P
Number of Containers:	1
Type of Container:	Fiber or plastic boxes, cartons, cases
Quantity Type:	Pounds
Federal Code:	D035
Year:	2020
EM Manifest ID:	4ae85d63-cf42-46eb-9f7c-1b0ac840364c
Generator EPA ID:	CAL000207283
Shipment Date:	2020-04-16
Manifest Number:	014030142FLE
Line Number:	2
Method Code:	H141
Quantity Tons:	0.00600
Quantity Waste:	12.000000
Quantity Unit:	P
Number of Containers:	1
Type of Container:	Fiber or plastic boxes, cartons, cases
Quantity Type:	Pounds
Federal Code:	D008

Map ID
Direction
Distance
Elevation

MAP FINDINGS

Site

Database(s)

EDR ID Number
EPA ID Number

AUTOZONE #5916 (Continued)

S113105461

Year: 2020
EM Manifest ID: 3b4b481f-49b2-4e5c-ac26-aed295581640
Generator EPA ID: CAL000207283
Shipment Date: 2020-06-09
Manifest Number: 007551891SKS
Line Number: 1
Method Code: H040
Quantity Tons: 0.05000
Quantity Waste: 100.000000
Quantity Unit: P
Number of Containers: 1
Type of Container: Metal drums, barrels, kegs
Quantity Type: Pounds
Federal Code: D001

Year: 2020
EM Manifest ID: 3b4b481f-49b2-4e5c-ac26-aed295581640
Generator EPA ID: CAL000207283
Shipment Date: 2020-06-09
Manifest Number: 007551891SKS
Line Number: 1
Method Code: H040
Quantity Tons: 0.05000
Quantity Waste: 100.000000
Quantity Unit: P
Number of Containers: 1
Type of Container: Metal drums, barrels, kegs
Quantity Type: Pounds
Federal Code: D005

Year: 2020
EM Manifest ID: 3b4b481f-49b2-4e5c-ac26-aed295581640
Generator EPA ID: CAL000207283
Shipment Date: 2020-06-09
Manifest Number: 007551891SKS
Line Number: 1
Method Code: H040
Quantity Tons: 0.05000
Quantity Waste: 100.000000
Quantity Unit: P
Number of Containers: 1
Type of Container: Metal drums, barrels, kegs
Quantity Type: Pounds
Federal Code: D007

Year: 2020
EM Manifest ID: 3b4b481f-49b2-4e5c-ac26-aed295581640
Generator EPA ID: CAL000207283
Shipment Date: 2020-06-09
Manifest Number: 007551891SKS
Line Number: 1
Method Code: H040
Quantity Tons: 0.05000
Quantity Waste: 100.000000
Quantity Unit: P
Number of Containers: 1
Type of Container: Metal drums, barrels, kegs

Map ID
Direction
Distance
Elevation

MAP FINDINGS

Site

Database(s)

EDR ID Number
EPA ID Number

AUTOZONE #5916 (Continued)

S113105461

Quantity Type:	Pounds
Federal Code:	D008
Year:	2020
EM Manifest ID:	3b4b481f-49b2-4e5c-ac26-aed295581640
Generator EPA ID:	CAL000207283
Shipment Date:	2020-06-09
Manifest Number:	007551891SKS
Line Number:	1
Method Code:	H040
Quantity Tons:	0.05000
Quantity Waste:	100.000000
Quantity Unit:	P
Number of Containers:	1
Type of Container:	Metal drums, barrels, kegs
Quantity Type:	Pounds
Federal Code:	D018
Year:	2020
EM Manifest ID:	3b4b481f-49b2-4e5c-ac26-aed295581640
Generator EPA ID:	CAL000207283
Shipment Date:	2020-06-09
Manifest Number:	007551891SKS
Line Number:	1
Method Code:	H040
Quantity Tons:	0.05000
Quantity Waste:	100.000000
Quantity Unit:	P
Number of Containers:	1
Type of Container:	Metal drums, barrels, kegs
Quantity Type:	Pounds
Federal Code:	D035
Year:	2020
EM Manifest ID:	3b4b481f-49b2-4e5c-ac26-aed295581640
Generator EPA ID:	CAL000207283
Shipment Date:	2020-06-09
Manifest Number:	007551891SKS
Line Number:	1
Method Code:	H040
Quantity Tons:	0.05000
Quantity Waste:	100.000000
Quantity Unit:	P
Number of Containers:	1
Type of Container:	Metal drums, barrels, kegs
Quantity Type:	Pounds
Federal Code:	D039
Year:	2020
EM Manifest ID:	3b4b481f-49b2-4e5c-ac26-aed295581640
Generator EPA ID:	CAL000207283
Shipment Date:	2020-06-09
Manifest Number:	007551891SKS
Line Number:	1
Method Code:	H040
Quantity Tons:	0.05000
Quantity Waste:	100.000000

Map ID
Direction
Distance
Elevation

MAP FINDINGS

Site

Database(s)

EDR ID Number
EPA ID Number

AUTOZONE #5916 (Continued)

S113105461

Quantity Unit:	P
Number of Containers:	1
Type of Container:	Metal drums, barrels, kegs
Quantity Type:	Pounds
Federal Code:	F001
Year:	2020
EM Manifest ID:	3b4b481f-49b2-4e5c-ac26-aed295581640
Generator EPA ID:	CAL000207283
Shipment Date:	2020-06-09
Manifest Number:	007551891SKS
Line Number:	1
Method Code:	H040
Quantity Tons:	0.05000
Quantity Waste:	100.000000
Quantity Unit:	P
Number of Containers:	1
Type of Container:	Metal drums, barrels, kegs
Quantity Type:	Pounds
Federal Code:	F002
Year:	2020
EM Manifest ID:	3b4b481f-49b2-4e5c-ac26-aed295581640
Generator EPA ID:	CAL000207283
Shipment Date:	2020-06-09
Manifest Number:	007551891SKS
Line Number:	1
Method Code:	H040
Quantity Tons:	0.05000
Quantity Waste:	100.000000
Quantity Unit:	P
Number of Containers:	1
Type of Container:	Metal drums, barrels, kegs
Quantity Type:	Pounds
Federal Code:	F003
Year:	2020
EM Manifest ID:	3b4b481f-49b2-4e5c-ac26-aed295581640
Generator EPA ID:	CAL000207283
Shipment Date:	2020-06-09
Manifest Number:	007551891SKS
Line Number:	1
Method Code:	H040
Quantity Tons:	0.05000
Quantity Waste:	100.000000
Quantity Unit:	P
Number of Containers:	1
Type of Container:	Metal drums, barrels, kegs
Quantity Type:	Pounds
Federal Code:	F005
Year:	2018
EM Manifest ID:	010791834FLE20170920_D_1
Generator EPA ID:	CAL000207283
Shipment Date:	2017-09-20
Manifest Number:	010791834FLE
Line Number:	1

Map ID
Direction
Distance
Elevation

MAP FINDINGS

Site

Database(s)

EDR ID Number
EPA ID Number

AUTOZONE #5916 (Continued)

S113105461

Method Code:	H141
Quantity Tons:	0.01050
Quantity Waste:	21.000000
Quantity Unit:	P
Number of Containers:	1
Type of Container:	NULL
Quantity Type:	NULL
Federal Code:	D001
Year:	2018
EM Manifest ID:	010791834FLE20170920_D_1
Generator EPA ID:	CAL000207283
Shipment Date:	2017-09-20
Manifest Number:	010791834FLE
Line Number:	1
Method Code:	H141
Quantity Tons:	0.01050
Quantity Waste:	21.000000
Quantity Unit:	P
Number of Containers:	1
Type of Container:	NULL
Quantity Type:	NULL
Federal Code:	D005
Year:	2018
EM Manifest ID:	010791834FLE20170920_D_1
Generator EPA ID:	CAL000207283
Shipment Date:	2017-09-20
Manifest Number:	010791834FLE
Line Number:	1
Method Code:	H141
Quantity Tons:	0.01050
Quantity Waste:	21.000000
Quantity Unit:	P
Number of Containers:	1
Type of Container:	NULL
Quantity Type:	NULL
Federal Code:	D007
Year:	2018
EM Manifest ID:	010791834FLE20170920_D_1
Generator EPA ID:	CAL000207283
Shipment Date:	2017-09-20
Manifest Number:	010791834FLE
Line Number:	1
Method Code:	H141
Quantity Tons:	0.01050
Quantity Waste:	21.000000
Quantity Unit:	P
Number of Containers:	1
Type of Container:	NULL
Quantity Type:	NULL
Federal Code:	D035
Year:	2018
EM Manifest ID:	011412909FLE20180308_D_1
Generator EPA ID:	CAL000207283

Map ID
Direction
Distance
Elevation

MAP FINDINGS

Site

Database(s)

EDR ID Number
EPA ID Number

AUTOZONE #5916 (Continued)

S113105461

Shipment Date:	2018-03-08
Manifest Number:	011412909FLE
Line Number:	1
Method Code:	H141
Quantity Tons:	0.00650
Quantity Waste:	13.000000
Quantity Unit:	P
Number of Containers:	1
Type of Container:	NULL
Quantity Type:	NULL
Federal Code:	D001
Year:	2018
EM Manifest ID:	011412909FLE20180308_D_1
Generator EPA ID:	CAL000207283
Shipment Date:	2018-03-08
Manifest Number:	011412909FLE
Line Number:	1
Method Code:	H141
Quantity Tons:	0.00650
Quantity Waste:	13.000000
Quantity Unit:	P
Number of Containers:	1
Type of Container:	NULL
Quantity Type:	NULL
Federal Code:	D005
Year:	2018
EM Manifest ID:	011412909FLE20180308_D_1
Generator EPA ID:	CAL000207283
Shipment Date:	2018-03-08
Manifest Number:	011412909FLE
Line Number:	1
Method Code:	H141
Quantity Tons:	0.00650
Quantity Waste:	13.000000
Quantity Unit:	P
Number of Containers:	1
Type of Container:	NULL
Quantity Type:	NULL
Federal Code:	D007
Year:	2018
EM Manifest ID:	011412909FLE20180308_D_1
Generator EPA ID:	CAL000207283
Shipment Date:	2018-03-08
Manifest Number:	011412909FLE
Line Number:	1
Method Code:	H141
Quantity Tons:	0.00650
Quantity Waste:	13.000000
Quantity Unit:	P
Number of Containers:	1
Type of Container:	NULL
Quantity Type:	NULL
Federal Code:	D035

Map ID
Direction
Distance
Elevation

MAP FINDINGS

Site

Database(s)

EDR ID Number
EPA ID Number

AUTOZONE #5916 (Continued)

S113105461

Year: 2018
EM Manifest ID: 011412909FLE20180308_D_1
Generator EPA ID: CAL000207283
Shipment Date: 2018-03-08
Manifest Number: 011412909FLE
Line Number: 2
Method Code: H141
Quantity Tons: 0.00050
Quantity Waste: 1.000000
Quantity Unit: P
Number of Containers: 1
Type of Container: NULL
Quantity Type: NULL
Federal Code: D008

HAZNET:

Year: 2019
EM Manifest ID: 228638
Generator EPA ID: CAL000207283
Shipment Date: 2018-11-19
Manifest Number: 006728349SKS
Line Number: 1
Method Code: H141
Quantity Tons: 0.05000
Quantity Waste: 100.000000
Quantity Unit: P
Number of Containers: 1
Type of Container: Metal drums, barrels, kegs
Quantity Type: Pounds
State Code: 352

Year: 2019
EM Manifest ID: 38c9551a-dc11-4a98-b33b-b926a7ebb7d7
Generator EPA ID: CAL000207283
Shipment Date: 2019-02-06
Manifest Number: 006974245SKS
Line Number: 1
Method Code: H141
Quantity Tons: 0.05000
Quantity Waste: 100.000000
Quantity Unit: P
Number of Containers: 1
Type of Container: Metal drums, barrels, kegs
Quantity Type: Pounds
State Code: 352

Year: 2019
EM Manifest ID: 295593
Generator EPA ID: CAL000207283
Shipment Date: 2019-02-15
Manifest Number: 012951898FLE
Line Number: 1
Method Code: H141
Quantity Tons: 0.00750
Quantity Waste: 15.000000
Quantity Unit: P
Number of Containers: 1

Map ID
Direction
Distance
Elevation

MAP FINDINGS

Site

Database(s)

EDR ID Number
EPA ID Number

AUTOZONE #5916 (Continued)

S113105461

Type of Container:	Fiber or plastic boxes, cartons, cases
Quantity Type:	Pounds
State Code:	331
Year:	2019
EM Manifest ID:	308767
Generator EPA ID:	CAL000207283
Shipment Date:	2019-02-15
Manifest Number:	012951897FLE
Line Number:	1
Method Code:	H141
Quantity Tons:	0.01300
Quantity Waste:	26.000000
Quantity Unit:	P
Number of Containers:	1
Type of Container:	Fiber or plastic boxes, cartons, cases
Quantity Type:	Pounds
State Code:	214
Year:	2019
EM Manifest ID:	89f6b48b-acb4-4bce-9dcb-2e8dff07fdd
Generator EPA ID:	CAL000207283
Shipment Date:	2019-06-07
Manifest Number:	007134636SKS
Line Number:	1
Method Code:	H141
Quantity Tons:	0.05000
Quantity Waste:	100.000000
Quantity Unit:	P
Number of Containers:	1
Type of Container:	Metal drums, barrels, kegs
Quantity Type:	Pounds
State Code:	352
Year:	2019
EM Manifest ID:	7da4c9eb-1e67-4103-b112-2524c3754366
Generator EPA ID:	CAL000207283
Shipment Date:	2019-06-24
Manifest Number:	013403059FLE
Line Number:	1
Method Code:	H141
Quantity Tons:	0.02100
Quantity Waste:	42.000000
Quantity Unit:	P
Number of Containers:	1
Type of Container:	Fiber or plastic boxes, cartons, cases
Quantity Type:	Pounds
State Code:	122
Year:	2019
EM Manifest ID:	7da4c9eb-1e67-4103-b112-2524c3754366
Generator EPA ID:	CAL000207283
Shipment Date:	2019-06-24
Manifest Number:	013403059FLE
Line Number:	2
Method Code:	H141
Quantity Tons:	0.00100

Map ID
Direction
Distance
Elevation

MAP FINDINGS

Site

Database(s)

EDR ID Number
EPA ID Number

AUTOZONE #5916 (Continued)

S113105461

Quantity Waste: 2.000000
Quantity Unit: P
Number of Containers: 1
Type of Container: Fiber or plastic boxes, cartons, cases
Quantity Type: Pounds
State Code: 181

Year: 2019
EM Manifest ID: 743129
Generator EPA ID: CAL000207283
Shipment Date: 2019-11-06
Manifest Number: 007316036SKS
Line Number: 1
Method Code: H141
Quantity Tons: 0.05000
Quantity Waste: 100.000000
Quantity Unit: P
Number of Containers: 1
Type of Container: Metal drums, barrels, kegs
Quantity Type: Pounds
State Code: 352

Year: 2018
EM Manifest ID: 006013675SKS20170421_D_1
Generator EPA ID: CAL000207283
Shipment Date: 2017-04-21
Manifest Number: 006013675SKS
Line Number: 1
Method Code: H141
Quantity Tons: 0.05000
Quantity Waste: 100.000000
Quantity Unit: P
Number of Containers: 1
Type of Container: NULL
Quantity Type: NULL
State Code: 352

Year: 2018
EM Manifest ID: 006102810SKS20170710_D_1
Generator EPA ID: CAL000207283
Shipment Date: 2017-07-10
Manifest Number: 006102810SKS
Line Number: 1
Method Code: H132
Quantity Tons: 0.05000
Quantity Waste: 100.000000
Quantity Unit: P
Number of Containers: 1
Type of Container: NULL
Quantity Type: NULL
State Code: 352

Year: 2018
EM Manifest ID: 006258025SKS20170914_D_1
Generator EPA ID: CAL000207283
Shipment Date: 2017-09-14
Manifest Number: 006258025SKS

Map ID
Direction
Distance
Elevation

MAP FINDINGS

Site

Database(s)

EDR ID Number
EPA ID Number

AUTOZONE #5916 (Continued)

S113105461

Line Number:	1
Method Code:	H141
Quantity Tons:	0.05000
Quantity Waste:	100.000000
Quantity Unit:	P
Number of Containers:	1
Type of Container:	NULL
Quantity Type:	NULL
State Code:	352
Year:	2018
EM Manifest ID:	010791834FLE20170920_D_1
Generator EPA ID:	CAL000207283
Shipment Date:	2017-09-20
Manifest Number:	010791834FLE
Line Number:	1
Method Code:	H141
Quantity Tons:	0.01050
Quantity Waste:	21.000000
Quantity Unit:	P
Number of Containers:	1
Type of Container:	NULL
Quantity Type:	NULL
State Code:	214
Year:	2018
EM Manifest ID:	010791834FLE20170920_D_1
Generator EPA ID:	CAL000207283
Shipment Date:	2017-09-20
Manifest Number:	010791834FLE
Line Number:	2
Method Code:	H141
Quantity Tons:	0.00850
Quantity Waste:	17.000000
Quantity Unit:	P
Number of Containers:	1
Type of Container:	NULL
Quantity Type:	NULL
State Code:	331
Year:	2018
EM Manifest ID:	006314132SKS20171202_D_1
Generator EPA ID:	CAL000207283
Shipment Date:	2017-12-02
Manifest Number:	006314132SKS
Line Number:	1
Method Code:	H141
Quantity Tons:	0.05000
Quantity Waste:	100.000000
Quantity Unit:	P
Number of Containers:	1
Type of Container:	NULL
Quantity Type:	NULL
State Code:	352
Year:	2018
EM Manifest ID:	006443204SKS20180219_D_1

Map ID
Direction
Distance
Elevation

MAP FINDINGS

Site

Database(s)

EDR ID Number
EPA ID Number

AUTOZONE #5916 (Continued)

S113105461

Generator EPA ID:	CAL000207283
Shipment Date:	2018-02-19
Manifest Number:	006443204SKS
Line Number:	1
Method Code:	H141
Quantity Tons:	0.05000
Quantity Waste:	100.000000
Quantity Unit:	P
Number of Containers:	1
Type of Container:	NULL
Quantity Type:	NULL
State Code:	352
Year:	2018
EM Manifest ID:	011412909FLE20180308_D_1
Generator EPA ID:	CAL000207283
Shipment Date:	2018-03-08
Manifest Number:	011412909FLE
Line Number:	1
Method Code:	H141
Quantity Tons:	0.00650
Quantity Waste:	13.000000
Quantity Unit:	P
Number of Containers:	1
Type of Container:	NULL
Quantity Type:	NULL
State Code:	214
Year:	2018
EM Manifest ID:	011412909FLE20180308_D_1
Generator EPA ID:	CAL000207283
Shipment Date:	2018-03-08
Manifest Number:	011412909FLE
Line Number:	2
Method Code:	H141
Quantity Tons:	0.00050
Quantity Waste:	1.000000
Quantity Unit:	P
Number of Containers:	1
Type of Container:	NULL
Quantity Type:	NULL
State Code:	181
Year:	2018
EM Manifest ID:	011412910FLE20180308_D_1
Generator EPA ID:	CAL000207283
Shipment Date:	2018-03-08
Manifest Number:	011412910FLE
Line Number:	1
Method Code:	H141
Quantity Tons:	0.00250
Quantity Waste:	5.000000
Quantity Unit:	P
Number of Containers:	1
Type of Container:	NULL
Quantity Type:	NULL
State Code:	331

Map ID
Direction
Distance
Elevation

MAP FINDINGS

Site

Database(s)

EDR ID Number
EPA ID Number

AUTOZONE #5916 (Continued)

S113105461

Year:	2018
EM Manifest ID:	006466152SKS20180411_D_1
Generator EPA ID:	CAL000207283
Shipment Date:	2018-04-11
Manifest Number:	006466152SKS
Line Number:	1
Method Code:	H141
Quantity Tons:	0.05000
Quantity Waste:	100.000000
Quantity Unit:	P
Number of Containers:	1
Type of Container:	NULL
Quantity Type:	NULL
State Code:	352
Year:	2018
EM Manifest ID:	006243678SKS20180501_D_1
Generator EPA ID:	CAL000207283
Shipment Date:	2018-05-01
Manifest Number:	006243678SKS
Line Number:	1
Method Code:	H141
Quantity Tons:	0.05000
Quantity Waste:	100.000000
Quantity Unit:	P
Number of Containers:	1
Type of Container:	NULL
Quantity Type:	NULL
State Code:	352
Year:	2020
EM Manifest ID:	869850
Generator EPA ID:	CAL000207283
Shipment Date:	2019-06-24
Manifest Number:	013403060FLE
Line Number:	1
Method Code:	H141
Quantity Tons:	0.00150
Quantity Waste:	3.000000
Quantity Unit:	P
Number of Containers:	1
Type of Container:	Fiber or plastic boxes, cartons, cases
Quantity Type:	Pounds
State Code:	214
Year:	2020
EM Manifest ID:	885462
Generator EPA ID:	CAL000207283
Shipment Date:	2019-12-09
Manifest Number:	013692925FLE
Line Number:	1
Method Code:	H141
Quantity Tons:	0.05300
Quantity Waste:	106.000000
Quantity Unit:	P
Number of Containers:	1
Type of Container:	Burlap, cloth, paper, or plastic bags

Map ID
Direction
Distance
Elevation

MAP FINDINGS

Site

Database(s)

EDR ID Number
EPA ID Number

AUTOZONE #5916 (Continued)

S113105461

Quantity Type:	Pounds
State Code:	331
Year:	2020
EM Manifest ID:	911430
Generator EPA ID:	CAL000207283
Shipment Date:	2019-12-09
Manifest Number:	013692924FLE
Line Number:	1
Method Code:	H141
Quantity Tons:	0.00100
Quantity Waste:	2.000000
Quantity Unit:	P
Number of Containers:	1
Type of Container:	Fiber or plastic boxes, cartons, cases
Quantity Type:	Pounds
State Code:	181
Year:	2020
EM Manifest ID:	1125759
Generator EPA ID:	CAL000207283
Shipment Date:	2020-02-26
Manifest Number:	007291432SKS
Line Number:	1
Method Code:	H141
Quantity Tons:	0.05000
Quantity Waste:	100.000000
Quantity Unit:	P
Number of Containers:	1
Type of Container:	Metal drums, barrels, kegs
Quantity Type:	Pounds
State Code:	352
Year:	2020
EM Manifest ID:	e2395256-a7bb-4214-a5a6-860c543004f5
Generator EPA ID:	CAL000207283
Shipment Date:	2020-04-16
Manifest Number:	014030143FLE
Line Number:	1
Method Code:	H141
Quantity Tons:	0.01200
Quantity Waste:	24.000000
Quantity Unit:	P
Number of Containers:	1
Type of Container:	Fiber or plastic boxes, cartons, cases
Quantity Type:	Pounds
State Code:	331
Year:	2020
EM Manifest ID:	5ff89cb6-486b-47bd-842b-c1a7e44af7da
Generator EPA ID:	CAL000207283
Shipment Date:	2020-04-16
Manifest Number:	014030141FLE
Line Number:	1
Method Code:	H141
Quantity Tons:	0.00750
Quantity Waste:	15.000000

Map ID
Direction
Distance
Elevation

MAP FINDINGS

Site

Database(s)

EDR ID Number
EPA ID Number

AUTOZONE #5916 (Continued)

S113105461

Quantity Unit:	P
Number of Containers:	1
Type of Container:	Fiber or plastic boxes, cartons, cases
Quantity Type:	Pounds
State Code:	214
Year:	2020
EM Manifest ID:	5ff89cb6-486b-47bd-842b-c1a7e44af7da
Generator EPA ID:	CAL000207283
Shipment Date:	2020-04-16
Manifest Number:	014030141FLE
Line Number:	1
Method Code:	H141
Quantity Tons:	0.00750
Quantity Waste:	15.000000
Quantity Unit:	P
Number of Containers:	1
Type of Container:	Fiber or plastic boxes, cartons, cases
Quantity Type:	Pounds
State Code:	214
Year:	2020
EM Manifest ID:	4ae85d63-cf42-46eb-9f7c-1b0ac840364c
Generator EPA ID:	CAL000207283
Shipment Date:	2020-04-16
Manifest Number:	014030142FLE
Line Number:	1
Method Code:	H141
Quantity Tons:	0.00400
Quantity Waste:	8.000000
Quantity Unit:	P
Number of Containers:	1
Type of Container:	Fiber or plastic boxes, cartons, cases
Quantity Type:	Pounds
State Code:	331
Year:	2020
EM Manifest ID:	4ae85d63-cf42-46eb-9f7c-1b0ac840364c
Generator EPA ID:	CAL000207283
Shipment Date:	2020-04-16
Manifest Number:	014030142FLE
Line Number:	2
Method Code:	H141
Quantity Tons:	0.00600
Quantity Waste:	12.000000
Quantity Unit:	P
Number of Containers:	1
Type of Container:	Fiber or plastic boxes, cartons, cases
Quantity Type:	Pounds
State Code:	181
Year:	2020
EM Manifest ID:	6fbb5a36-4644-479b-b9c3-c06bc2b5222f
Generator EPA ID:	CAL000207283
Shipment Date:	2020-06-01
Manifest Number:	007473900SKS
Line Number:	1

Map ID
Direction
Distance
Elevation

MAP FINDINGS

Site

Database(s)

EDR ID Number
EPA ID Number

AUTOZONE #5916 (Continued)

S113105461

Method Code: H132
Quantity Tons: 0.05000
Quantity Waste: 100.000000
Quantity Unit: P
Number of Containers: 1
Type of Container: Metal drums, barrels, kegs
Quantity Type: Pounds
State Code: 352

Year: 2020
EM Manifest ID: 3b4b481f-49b2-4e5c-ac26-aed295581640
Generator EPA ID: CAL000207283
Shipment Date: 2020-06-09
Manifest Number: 007551891SKS
Line Number: 1
Method Code: H040
Quantity Tons: 0.05000
Quantity Waste: 100.000000
Quantity Unit: P
Number of Containers: 1
Type of Container: Metal drums, barrels, kegs
Quantity Type: Pounds
State Code: 223

Year: 2020
EM Manifest ID: 0aabc4d0-7a50-49d8-8555-cc5c965b32a5
Generator EPA ID: CAL000207283
Shipment Date: 2020-10-23
Manifest Number: 007796777SKS
Line Number: 1
Method Code: H132
Quantity Tons: 0.05000
Quantity Waste: 100.000000
Quantity Unit: P
Number of Containers: 1
Type of Container: Metal drums, barrels, kegs
Quantity Type: Pounds
State Code: 181

Additional Info:

Year: 2011
Gen EPA ID: CAL000207283

Shipment Date: 20110726
Creation Date: 2/7/2012 20:30:12
Receipt Date: 20110801
Manifest ID: 003699479FLE
Trans EPA ID: TXR000050930
Trans Name: SAFETY-KLEEN SYSTEMS INC
TSDF EPA ID: NVT330010000
Trans Name: US ECOLOGY NEVADA
Waste Code Description: 352 - Other organic solids
Meth Code: H132 - Landfill Or Surface Impoundment That Will Be Closed As Landfill(To Include On-Site Treatment And/Or Stabilization)
Quantity Tons: 0.0375
Waste Quantity: 75

Map ID
Direction
Distance
Elevation

MAP FINDINGS

Site

Database(s)

EDR ID Number
EPA ID Number

AUTOZONE #5916 (Continued)

S113105461

Quantity Unit: P
Shipment Date: 20110211
Creation Date: 8/25/2011 18:30:27
Receipt Date: 20110221
Manifest ID: 003699461FLE
Trans EPA ID: TXR000050930
Trans Name: SAFETY-KLEEN SYSTEMS INC
TSDF EPA ID: NVT330010000
Trans Name: US ECOLOGY NEVADA
Waste Code Description: 352 - Other organic solids
Meth Code: H132 - Landfill Or Surface Impoundment That Will Be Closed As
Landfill(To Include On-Site Treatment And/Or Stabilization)
Quantity Tons: 0.0625
Waste Quantity: 125
Quantity Unit: P

Additional Info:

Year: 2014
Gen EPA ID: CAL000207283

Shipment Date: 20141202
Creation Date: 4/9/2015 22:15:05
Receipt Date: 20141208
Manifest ID: 000901203PSC
Trans EPA ID: CAR000210617
Trans Name: 21ST CENTURY ENVIRONMENTAL MANAGEMENT OF CALIFORNIA LP
TSDF EPA ID: NVD980895338
Trans Name: 21ST CENTURY ENVIRONMENTAL MANAGEMENT OF NEVADA LLC
Waste Code Description: 214 - Unspecified solvent mixture
RCRA Code: D035
Meth Code: H141 - Storage, Bulking, And/Or Transfer Off Site--No
Treatment/Reovery (H010-H129) Or (H131-H135)
Quantity Tons: 0.014
Waste Quantity: 28
Quantity Unit: P
Additional Code 1: D007
Additional Code 2: D005
Additional Code 3: D001

Shipment Date: 20141202
Creation Date: 4/9/2015 22:15:05
Receipt Date: 20141208
Manifest ID: 000901203PSC
Trans EPA ID: CAR000210617
Trans Name: 21ST CENTURY ENVIRONMENTAL MANAGEMENT OF CALIFORNIA LP
TSDF EPA ID: NVD980895338
Trans Name: 21ST CENTURY ENVIRONMENTAL MANAGEMENT OF NEVADA LLC
Waste Code Description: 331 - Off-specification, aged, or surplus organics
Meth Code: H141 - Storage, Bulking, And/Or Transfer Off Site--No
Treatment/Reovery (H010-H129) Or (H131-H135)
Quantity Tons: 0.0035
Waste Quantity: 7
Quantity Unit: P

Shipment Date: 20141202
Creation Date: 4/9/2015 22:15:05

Map ID
Direction
Distance
Elevation

MAP FINDINGS

Site

Database(s)

EDR ID Number
EPA ID Number

AUTOZONE #5916 (Continued)

S113105461

Receipt Date: 20141208
Manifest ID: 000901203PSC
Trans EPA ID: CAR000210617
Trans Name: 21ST CENTURY ENVIRONMENTAL MANAGEMENT OF CALIFORNIA LP
TSDf EPA ID: NVD980895338
Trans Name: 21ST CENTURY ENVIRONMENTAL MANAGEMENT OF NEVADA LLC
Waste Code Description: 122 - Alkaline solution without metals (pH > 12.5)
RCRA Code: D002
Meth Code: H121 - Neutralization Only
Quantity Tons: 0.003
Waste Quantity: 6
Quantity Unit: P

Shipment Date: 20141202
Creation Date: 4/9/2015 22:15:05
Receipt Date: 20141208
Manifest ID: 000901203PSC
Trans EPA ID: CAR000210617
Trans Name: 21ST CENTURY ENVIRONMENTAL MANAGEMENT OF CALIFORNIA LP
TSDf EPA ID: NVD980895338
Trans Name: 21ST CENTURY ENVIRONMENTAL MANAGEMENT OF NEVADA LLC
Waste Code Description: 331 - Off-specification, aged, or surplus organics
RCRA Code: D035
Meth Code: H141 - Storage, Bulking, And/Or Transfer Off Site--No Treatment/Reovery (H010-H129) Or (H131-H135)
Quantity Tons: 0.004
Waste Quantity: 8
Quantity Unit: P
Additional Code 1: D001

Shipment Date: 20141023
Creation Date: 1/26/2015 22:15:24
Receipt Date: 20141028
Manifest ID: 004423696SKS
Trans EPA ID: TXR000081205
Trans Name: SAFETY-KLEEN SYSTEMS INC
TSDf EPA ID: CAD059494310
Trans Name: CLEAN HARBORS SAN JOSE LLC
Waste Code Description: 352 - Other organic solids
Meth Code: H141 - Storage, Bulking, And/Or Transfer Off Site--No Treatment/Reovery (H010-H129) Or (H131-H135)
Quantity Tons: 0.05
Waste Quantity: 100
Quantity Unit: P

Shipment Date: 20140718
Creation Date: 10/2/2014 22:15:00
Receipt Date: 20140725
Manifest ID: 004379579SKS
Trans EPA ID: TXR000081205
Trans Name: SAFETY-KLEEN SYSTEMS INC
TSDf EPA ID: CAD059494310
Trans Name: CLEAN HARBORS SAN JOSE LLC
Waste Code Description: 352 - Other organic solids
Meth Code: H141 - Storage, Bulking, And/Or Transfer Off Site--No Treatment/Reovery (H010-H129) Or (H131-H135)
Quantity Tons: 0.05

Map ID
Direction
Distance
Elevation

MAP FINDINGS

Site

Database(s)

EDR ID Number
EPA ID Number

AUTOZONE #5916 (Continued)

S113105461

Waste Quantity: 100
Quantity Unit: P

Shipment Date: 20140716
Creation Date: 12/6/2014 22:15:07
Receipt Date: 20140721
Manifest ID: 000806553PSC
Trans EPA ID: CAR000210617
Trans Name: 21ST CENTURY ENVIRONMENTAL MANAGEMENT OF CALIFORNIA LP
Trans 2 EPA ID: NVD980895338
Trans 2 Name: 21ST CENTURY ENVIRONMENTAL MANAGEMENT OF NEVADA LLC
TSDF EPA ID: NVD980895338
Trans Name: 21ST CENTURY ENVIRONMENTAL MANAGEMENT OF NEVADA LLC
Waste Code Description: - Not reported
Meth Code: H141 - Storage, Bulking, And/Or Transfer Off Site--No Treatment/Reovery (H010-H129) Or (H131-H135)

Quantity Tons: 0.003
Waste Quantity: 6
Quantity Unit: P

Shipment Date: 20140716
Creation Date: 12/6/2014 22:15:07
Receipt Date: 20140721
Manifest ID: 000806553PSC
Trans EPA ID: CAR000210617
Trans Name: 21ST CENTURY ENVIRONMENTAL MANAGEMENT OF CALIFORNIA LP
Trans 2 EPA ID: NVD980895338
Trans 2 Name: 21ST CENTURY ENVIRONMENTAL MANAGEMENT OF NEVADA LLC
TSDF EPA ID: NVD980895338
Trans Name: 21ST CENTURY ENVIRONMENTAL MANAGEMENT OF NEVADA LLC
Waste Code Description: - Not reported
RCRA Code: D002
Meth Code: H121 - Neutralization Only
Quantity Tons: 0.0055
Waste Quantity: 11
Quantity Unit: P

Shipment Date: 20140716
Creation Date: 12/6/2014 22:15:07
Receipt Date: 20140721
Manifest ID: 000806553PSC
Trans EPA ID: CAR000210617
Trans Name: 21ST CENTURY ENVIRONMENTAL MANAGEMENT OF CALIFORNIA LP
Trans 2 EPA ID: NVD980895338
Trans 2 Name: 21ST CENTURY ENVIRONMENTAL MANAGEMENT OF NEVADA LLC
TSDF EPA ID: NVD980895338
Trans Name: 21ST CENTURY ENVIRONMENTAL MANAGEMENT OF NEVADA LLC
Waste Code Description: - Not reported
RCRA Code: D035
Meth Code: H141 - Storage, Bulking, And/Or Transfer Off Site--No Treatment/Reovery (H010-H129) Or (H131-H135)

Quantity Tons: 0.0025
Waste Quantity: 5
Quantity Unit: P
Additional Code 1: D001

Shipment Date: 20140716

Map ID
Direction
Distance
Elevation

MAP FINDINGS

Site

Database(s)

EDR ID Number
EPA ID Number

AUTOZONE #5916 (Continued)

S113105461

Creation Date: 12/6/2014 22:15:07
Receipt Date: 20140721
Manifest ID: 000806553PSC
Trans EPA ID: CAR000210617
Trans Name: 21ST CENTURY ENVIRONMENTAL MANAGEMENT OF CALIFORNIA LP
Trans 2 EPA ID: NVD980895338
Trans 2 Name: 21ST CENTURY ENVIRONMENTAL MANAGEMENT OF NEVADA LLC
TSDf EPA ID: NVD980895338
Trans Name: 21ST CENTURY ENVIRONMENTAL MANAGEMENT OF NEVADA LLC
Waste Code Description: - Not reported
RCRA Code: D035
Meth Code: H141 - Storage, Bulking, And/Or Transfer Off Site--No Treatment/Reovery (H010-H129) Or (H131-H135)

Quantity Tons: 0.006
Waste Quantity: 12
Quantity Unit: P
Additional Code 1: D007
Additional Code 2: D005
Additional Code 3: D001

Additional Info:

Year: 2016
Gen EPA ID: CAL000207283

Shipment Date: 20151007
Creation Date: 11/25/2015 22:15:37
Receipt Date: 20151001
Manifest ID: 001126634PSC
Trans EPA ID: CAR000210617
Trans Name: 21ST CENTURY ENVIRONMENTAL MANAGEMENT OF CALIFORNIA LP
TSDf EPA ID: CAD980884183
Trans Name: GENERAL ENVIRONMENTAL MGT LLC DBA PSC ENVIRONMENTAL SERVICES
Waste Code Description: 214 - Unspecified solvent mixture
RCRA Code: D035
Meth Code: H141 - Storage, Bulking, And/Or Transfer Off Site--No Treatment/Reovery (H010-H129) Or (H131-H135)

Quantity Tons: 0.0035
Waste Quantity: 7
Quantity Unit: P
Additional Code 1: D007
Additional Code 2: D005
Additional Code 3: D001

Shipment Date: 20151007
Creation Date: 11/25/2015 22:15:37
Receipt Date: 20151001
Manifest ID: 001126634PSC
Trans EPA ID: CAR000210617
Trans Name: 21ST CENTURY ENVIRONMENTAL MANAGEMENT OF CALIFORNIA LP
TSDf EPA ID: CAD980884183
Trans Name: GENERAL ENVIRONMENTAL MGT LLC DBA PSC ENVIRONMENTAL SERVICES
Waste Code Description: 122 - Alkaline solution without metals (pH > 12.5)
RCRA Code: D002
Meth Code: H141 - Storage, Bulking, And/Or Transfer Off Site--No Treatment/Reovery (H010-H129) Or (H131-H135)

Quantity Tons: 0.002
Waste Quantity: 4

Map ID
Direction
Distance
Elevation

MAP FINDINGS

Site

Database(s)

EDR ID Number
EPA ID Number

AUTOZONE #5916 (Continued)

S113105461

Quantity Unit:	P
Shipment Date:	20151006
Creation Date:	12/22/2015 22:15:38
Receipt Date:	20151009
Manifest ID:	005036514SKS
Trans EPA ID:	TXR000081205
Trans Name:	SAFETY-KLEEN SYSTEMS INC
TSDF EPA ID:	CAD059494310
Trans Name:	CLEAN HARBORS SAN JOSE LLC
Waste Code Description:	352 - Other organic solids
Meth Code:	H141 - Storage, Bulking, And/Or Transfer Off Site--No Treatment/Reovery (H010-H129) Or (H131-H135)
Quantity Tons:	0.0625
Waste Quantity:	125
Quantity Unit:	P
Shipment Date:	20150826
Creation Date:	11/4/2015 22:15:42
Receipt Date:	20150831
Manifest ID:	005063379SKS
Trans EPA ID:	TXR000081205
Trans Name:	SAFETY-KLEEN SYSTEMS INC
TSDF EPA ID:	CAD059494310
Trans Name:	CLEAN HARBORS SAN JOSE LLC
Waste Code Description:	352 - Other organic solids
Meth Code:	H141 - Storage, Bulking, And/Or Transfer Off Site--No Treatment/Reovery (H010-H129) Or (H131-H135)
Quantity Tons:	0.05
Waste Quantity:	100
Quantity Unit:	P
Shipment Date:	20150627
Creation Date:	9/23/2015 22:15:29
Receipt Date:	20150702
Manifest ID:	004824440SKS
Trans EPA ID:	TXR000081205
Trans Name:	SAFETY-KLEEN SYSTEMS INC
TSDF EPA ID:	CAD059494310
Trans Name:	CLEAN HARBORS SAN JOSE LLC
Waste Code Description:	352 - Other organic solids
Meth Code:	H141 - Storage, Bulking, And/Or Transfer Off Site--No Treatment/Reovery (H010-H129) Or (H131-H135)
Quantity Tons:	0.05
Waste Quantity:	100
Quantity Unit:	P
Shipment Date:	20150423
Creation Date:	11/3/2015 22:15:10
Receipt Date:	20150506
Manifest ID:	001004185PSC
Trans EPA ID:	CAR000210617
Trans Name:	21ST CENTURY ENVIRONMENTAL MANAGEMENT OF CALIFORNIA LP
TSDF EPA ID:	NVD980895338
Trans Name:	21ST CENTURY ENVIRONMENTAL MANAGEMENT OF NEVADA LLC
Waste Code Description:	214 - Unspecified solvent mixture
RCRA Code:	D035

Map ID
Direction
Distance
Elevation

MAP FINDINGS

Site

Database(s)

EDR ID Number
EPA ID Number

AUTOZONE #5916 (Continued)

S113105461

Meth Code:	H141 - Storage, Bulking, And/Or Transfer Off Site--No Treatment/Reovery (H010-H129) Or (H131-H135)
Quantity Tons:	0.003
Waste Quantity:	6
Quantity Unit:	P
Additional Code 1:	D007
Additional Code 2:	D005
Additional Code 3:	D001
Shipment Date:	20150423
Creation Date:	11/3/2015 22:15:10
Receipt Date:	20150506
Manifest ID:	001004185PSC
Trans EPA ID:	CAR000210617
Trans Name:	21ST CENTURY ENVIRONMENTAL MANAGEMENT OF CALIFORNIA LP
TSDf EPA ID:	NVD980895338
Trans Name:	21ST CENTURY ENVIRONMENTAL MANAGEMENT OF NEVADA LLC
Waste Code Description:	331 - Off-specification, aged, or surplus organics
RCRA Code:	D035
Meth Code:	H141 - Storage, Bulking, And/Or Transfer Off Site--No Treatment/Reovery (H010-H129) Or (H131-H135)
Quantity Tons:	0.005
Waste Quantity:	10
Quantity Unit:	P
Additional Code 1:	D001
Shipment Date:	20150423
Creation Date:	11/3/2015 22:15:10
Receipt Date:	20150506
Manifest ID:	001004185PSC
Trans EPA ID:	CAR000210617
Trans Name:	21ST CENTURY ENVIRONMENTAL MANAGEMENT OF CALIFORNIA LP
TSDf EPA ID:	NVD980895338
Trans Name:	21ST CENTURY ENVIRONMENTAL MANAGEMENT OF NEVADA LLC
Waste Code Description:	331 - Off-specification, aged, or surplus organics
Meth Code:	H141 - Storage, Bulking, And/Or Transfer Off Site--No Treatment/Reovery (H010-H129) Or (H131-H135)
Quantity Tons:	0.0065
Waste Quantity:	13
Quantity Unit:	P
Shipment Date:	20150407
Creation Date:	7/8/2015 22:15:19
Receipt Date:	20150413
Manifest ID:	004760014SKS
Trans EPA ID:	TXR000081205
Trans Name:	SAFETY-KLEEN SYSTEMS INC
TSDf EPA ID:	CAD059494310
Trans Name:	CLEAN HARBORS SAN JOSE LLC
Waste Code Description:	352 - Other organic solids
Meth Code:	H141 - Storage, Bulking, And/Or Transfer Off Site--No Treatment/Reovery (H010-H129) Or (H131-H135)
Quantity Tons:	0.05
Waste Quantity:	100
Quantity Unit:	P
Shipment Date:	20150108

Map ID
Direction
Distance
Elevation

MAP FINDINGS

Site

Database(s)

EDR ID Number
EPA ID Number

AUTOZONE #5916 (Continued)

S113105461

Creation Date: 3/23/2015 22:15:06
Receipt Date: 20150115
Manifest ID: 004689278SKS
Trans EPA ID: TXR000081205
Trans Name: SAFETY-KLEEN SYSTEMS INC
TSDf EPA ID: CAD059494310
Trans Name: CLEAN HARBORS SAN JOSE LLC
Waste Code Description: 352 - Other organic solids
Meth Code: H141 - Storage, Bulking, And/Or Transfer Off Site--No
Treatment/Reovery (H010-H129) Or (H131-H135)

Quantity Tons: 0.025
Waste Quantity: 50
Quantity Unit: P

Detail Two:

Year: 2020
EM Manifest ID: 3b4b481f-49b2-4e5c-ac26-aed295581640
Shipment Date: 6/9/2020
Receipt Date: 6/25/2020
Manifest Number: 007551891SKS
Generator EPA ID: CAL000207283
Name: AUTOZONE # 5916
Address: 429 BLUE RAVINE RD
City: FOLSOM
Zip: 95630
Telephone: 800-483-3718
Contact: Bryan Blair
Contact Telephone: 916-983-4779
Transporter 1 EPA ID: TXR000081205
Transporter 2 EPA ID: MAD039322250
TSDf EPA ID: UTD981552177
TSDf Name: Clean Harbors Aragonite LLC
TSDf Address 1: 11600 North Aptus Road
TSDf City: Grantsville
TSDf Zip: 84029
TSDf Telephone: 800-483-3718

HAZNET:

Year: 2019
EM Manifest ID: 308767
Generator EPA ID: CAL000207283
Shipment Date: 2019-02-15
Manifest Number: 012951897FLE
Line Number: 1
Method Code: H141
Quantity Tons: 0.01300
Quantity Waste: 26.000000
Quantity Unit: P
Number of Containers: 1
Type of Container: Fiber or plastic boxes, cartons, cases
Quantity Type: Pounds
Federal Code: D001

Year: 2019
EM Manifest ID: 308767
Generator EPA ID: CAL000207283
Shipment Date: 2019-02-15

Map ID
Direction
Distance
Elevation

MAP FINDINGS

Site

Database(s)

EDR ID Number
EPA ID Number

AUTOZONE #5916 (Continued)

S113105461

Manifest Number: 012951897FLE
Line Number: 1
Method Code: H141
Quantity Tons: 0.01300
Quantity Waste: 26.000000
Quantity Unit: P
Number of Containers: 1
Type of Container: Fiber or plastic boxes, cartons, cases
Quantity Type: Pounds
Federal Code: D005

Year: 2019
EM Manifest ID: 308767
Generator EPA ID: CAL000207283
Shipment Date: 2019-02-15
Manifest Number: 012951897FLE
Line Number: 1
Method Code: H141
Quantity Tons: 0.01300
Quantity Waste: 26.000000
Quantity Unit: P
Number of Containers: 1
Type of Container: Fiber or plastic boxes, cartons, cases
Quantity Type: Pounds
Federal Code: D007

Year: 2019
EM Manifest ID: 308767
Generator EPA ID: CAL000207283
Shipment Date: 2019-02-15
Manifest Number: 012951897FLE
Line Number: 1
Method Code: H141
Quantity Tons: 0.01300
Quantity Waste: 26.000000
Quantity Unit: P
Number of Containers: 1
Type of Container: Fiber or plastic boxes, cartons, cases
Quantity Type: Pounds
Federal Code: D035

Year: 2019
EM Manifest ID: 7da4c9eb-1e67-4103-b112-2524c3754366
Generator EPA ID: CAL000207283
Shipment Date: 2019-06-24
Manifest Number: 013403059FLE
Line Number: 1
Method Code: H141
Quantity Tons: 0.02100
Quantity Waste: 42.000000
Quantity Unit: P
Number of Containers: 1
Type of Container: Fiber or plastic boxes, cartons, cases
Quantity Type: Pounds
Federal Code: D002

Year: 2019

Map ID
Direction
Distance
Elevation

MAP FINDINGS

Site

Database(s)

EDR ID Number
EPA ID Number

AUTOZONE #5916 (Continued)

S113105461

EM Manifest ID: 7da4c9eb-1e67-4103-b112-2524c3754366
Generator EPA ID: CAL000207283
Shipment Date: 2019-06-24
Manifest Number: 013403059FLE
Line Number: 2
Method Code: H141
Quantity Tons: 0.00100
Quantity Waste: 2.000000
Quantity Unit: P
Number of Containers: 1
Type of Container: Fiber or plastic boxes, cartons, cases
Quantity Type: Pounds
Federal Code: D008

Year: 2020
EM Manifest ID: 869850
Generator EPA ID: CAL000207283
Shipment Date: 2019-06-24
Manifest Number: 013403060FLE
Line Number: 1
Method Code: H141
Quantity Tons: 0.00150
Quantity Waste: 3.000000
Quantity Unit: P
Number of Containers: 1
Type of Container: Fiber or plastic boxes, cartons, cases
Quantity Type: Pounds
Federal Code: D001

Year: 2020
EM Manifest ID: 869850
Generator EPA ID: CAL000207283
Shipment Date: 2019-06-24
Manifest Number: 013403060FLE
Line Number: 1
Method Code: H141
Quantity Tons: 0.00150
Quantity Waste: 3.000000
Quantity Unit: P
Number of Containers: 1
Type of Container: Fiber or plastic boxes, cartons, cases
Quantity Type: Pounds
Federal Code: D005

Year: 2020
EM Manifest ID: 869850
Generator EPA ID: CAL000207283
Shipment Date: 2019-06-24
Manifest Number: 013403060FLE
Line Number: 1
Method Code: H141
Quantity Tons: 0.00150
Quantity Waste: 3.000000
Quantity Unit: P
Number of Containers: 1
Type of Container: Fiber or plastic boxes, cartons, cases
Quantity Type: Pounds

Map ID
Direction
Distance
Elevation

MAP FINDINGS

Site

Database(s)

EDR ID Number
EPA ID Number

AUTOZONE #5916 (Continued)

S113105461

Federal Code:	D007
Year:	2020
EM Manifest ID:	869850
Generator EPA ID:	CAL000207283
Shipment Date:	2019-06-24
Manifest Number:	013403060FLE
Line Number:	1
Method Code:	H141
Quantity Tons:	0.00150
Quantity Waste:	3.000000
Quantity Unit:	P
Number of Containers:	1
Type of Container:	Fiber or plastic boxes, cartons, cases
Quantity Type:	Pounds
Federal Code:	D035
Year:	2020
EM Manifest ID:	911430
Generator EPA ID:	CAL000207283
Shipment Date:	2019-12-09
Manifest Number:	013692924FLE
Line Number:	1
Method Code:	H141
Quantity Tons:	0.00100
Quantity Waste:	2.000000
Quantity Unit:	P
Number of Containers:	1
Type of Container:	Fiber or plastic boxes, cartons, cases
Quantity Type:	Pounds
Federal Code:	D008
Year:	2020
EM Manifest ID:	5ff89cb6-486b-47bd-842b-c1a7e44af7da
Generator EPA ID:	CAL000207283
Shipment Date:	2020-04-16
Manifest Number:	014030141FLE
Line Number:	1
Method Code:	H141
Quantity Tons:	0.00750
Quantity Waste:	15.000000
Quantity Unit:	P
Number of Containers:	1
Type of Container:	Fiber or plastic boxes, cartons, cases
Quantity Type:	Pounds
Federal Code:	D001
Year:	2020
EM Manifest ID:	5ff89cb6-486b-47bd-842b-c1a7e44af7da
Generator EPA ID:	CAL000207283
Shipment Date:	2020-04-16
Manifest Number:	014030141FLE
Line Number:	1
Method Code:	H141
Quantity Tons:	0.00750
Quantity Waste:	15.000000
Quantity Unit:	P

Map ID
Direction
Distance
Elevation

MAP FINDINGS

Site

Database(s)

EDR ID Number
EPA ID Number

AUTOZONE #5916 (Continued)

S113105461

Number of Containers:	1
Type of Container:	Fiber or plastic boxes, cartons, cases
Quantity Type:	Pounds
Federal Code:	D005
Year:	2020
EM Manifest ID:	5ff89cb6-486b-47bd-842b-c1a7e44af7da
Generator EPA ID:	CAL000207283
Shipment Date:	2020-04-16
Manifest Number:	014030141FLE
Line Number:	1
Method Code:	H141
Quantity Tons:	0.00750
Quantity Waste:	15.000000
Quantity Unit:	P
Number of Containers:	1
Type of Container:	Fiber or plastic boxes, cartons, cases
Quantity Type:	Pounds
Federal Code:	D007
Year:	2020
EM Manifest ID:	5ff89cb6-486b-47bd-842b-c1a7e44af7da
Generator EPA ID:	CAL000207283
Shipment Date:	2020-04-16
Manifest Number:	014030141FLE
Line Number:	1
Method Code:	H141
Quantity Tons:	0.00750
Quantity Waste:	15.000000
Quantity Unit:	P
Number of Containers:	1
Type of Container:	Fiber or plastic boxes, cartons, cases
Quantity Type:	Pounds
Federal Code:	D035
Year:	2020
EM Manifest ID:	4ae85d63-cf42-46eb-9f7c-1b0ac840364c
Generator EPA ID:	CAL000207283
Shipment Date:	2020-04-16
Manifest Number:	014030142FLE
Line Number:	1
Method Code:	H141
Quantity Tons:	0.00400
Quantity Waste:	8.000000
Quantity Unit:	P
Number of Containers:	1
Type of Container:	Fiber or plastic boxes, cartons, cases
Quantity Type:	Pounds
Federal Code:	D001
Year:	2020
EM Manifest ID:	4ae85d63-cf42-46eb-9f7c-1b0ac840364c
Generator EPA ID:	CAL000207283
Shipment Date:	2020-04-16
Manifest Number:	014030142FLE
Line Number:	1
Method Code:	H141

Map ID
Direction
Distance
Elevation

MAP FINDINGS

Site

Database(s)

EDR ID Number
EPA ID Number

AUTOZONE #5916 (Continued)

S113105461

Quantity Tons:	0.00400
Quantity Waste:	8.000000
Quantity Unit:	P
Number of Containers:	1
Type of Container:	Fiber or plastic boxes, cartons, cases
Quantity Type:	Pounds
Federal Code:	D035
Year:	2020
EM Manifest ID:	4ae85d63-cf42-46eb-9f7c-1b0ac840364c
Generator EPA ID:	CAL000207283
Shipment Date:	2020-04-16
Manifest Number:	014030142FLE
Line Number:	2
Method Code:	H141
Quantity Tons:	0.00600
Quantity Waste:	12.000000
Quantity Unit:	P
Number of Containers:	1
Type of Container:	Fiber or plastic boxes, cartons, cases
Quantity Type:	Pounds
Federal Code:	D008
Year:	2020
EM Manifest ID:	3b4b481f-49b2-4e5c-ac26-aed295581640
Generator EPA ID:	CAL000207283
Shipment Date:	2020-06-09
Manifest Number:	007551891SKS
Line Number:	1
Method Code:	H040
Quantity Tons:	0.05000
Quantity Waste:	100.000000
Quantity Unit:	P
Number of Containers:	1
Type of Container:	Metal drums, barrels, kegs
Quantity Type:	Pounds
Federal Code:	D001
Year:	2020
EM Manifest ID:	3b4b481f-49b2-4e5c-ac26-aed295581640
Generator EPA ID:	CAL000207283
Shipment Date:	2020-06-09
Manifest Number:	007551891SKS
Line Number:	1
Method Code:	H040
Quantity Tons:	0.05000
Quantity Waste:	100.000000
Quantity Unit:	P
Number of Containers:	1
Type of Container:	Metal drums, barrels, kegs
Quantity Type:	Pounds
Federal Code:	D005
Year:	2020
EM Manifest ID:	3b4b481f-49b2-4e5c-ac26-aed295581640
Generator EPA ID:	CAL000207283
Shipment Date:	2020-06-09

Map ID
Direction
Distance
Elevation

MAP FINDINGS

Site

Database(s)

EDR ID Number
EPA ID Number

AUTOZONE #5916 (Continued)

S113105461

Manifest Number: 007551891SKS
Line Number: 1
Method Code: H040
Quantity Tons: 0.05000
Quantity Waste: 100.000000
Quantity Unit: P
Number of Containers: 1
Type of Container: Metal drums, barrels, kegs
Quantity Type: Pounds
Federal Code: D007

Year: 2020
EM Manifest ID: 3b4b481f-49b2-4e5c-ac26-aed295581640
Generator EPA ID: CAL000207283
Shipment Date: 2020-06-09
Manifest Number: 007551891SKS
Line Number: 1
Method Code: H040
Quantity Tons: 0.05000
Quantity Waste: 100.000000
Quantity Unit: P
Number of Containers: 1
Type of Container: Metal drums, barrels, kegs
Quantity Type: Pounds
Federal Code: D008

Year: 2020
EM Manifest ID: 3b4b481f-49b2-4e5c-ac26-aed295581640
Generator EPA ID: CAL000207283
Shipment Date: 2020-06-09
Manifest Number: 007551891SKS
Line Number: 1
Method Code: H040
Quantity Tons: 0.05000
Quantity Waste: 100.000000
Quantity Unit: P
Number of Containers: 1
Type of Container: Metal drums, barrels, kegs
Quantity Type: Pounds
Federal Code: D018

Year: 2020
EM Manifest ID: 3b4b481f-49b2-4e5c-ac26-aed295581640
Generator EPA ID: CAL000207283
Shipment Date: 2020-06-09
Manifest Number: 007551891SKS
Line Number: 1
Method Code: H040
Quantity Tons: 0.05000
Quantity Waste: 100.000000
Quantity Unit: P
Number of Containers: 1
Type of Container: Metal drums, barrels, kegs
Quantity Type: Pounds
Federal Code: D035

Year: 2020

Map ID
Direction
Distance
Elevation

MAP FINDINGS

Site

Database(s)

EDR ID Number
EPA ID Number

AUTOZONE #5916 (Continued)

S113105461

EM Manifest ID: 3b4b481f-49b2-4e5c-ac26-aed295581640
Generator EPA ID: CAL000207283
Shipment Date: 2020-06-09
Manifest Number: 007551891SKS
Line Number: 1
Method Code: H040
Quantity Tons: 0.05000
Quantity Waste: 100.000000
Quantity Unit: P
Number of Containers: 1
Type of Container: Metal drums, barrels, kegs
Quantity Type: Pounds
Federal Code: D039

Year: 2020
EM Manifest ID: 3b4b481f-49b2-4e5c-ac26-aed295581640
Generator EPA ID: CAL000207283
Shipment Date: 2020-06-09
Manifest Number: 007551891SKS
Line Number: 1
Method Code: H040
Quantity Tons: 0.05000
Quantity Waste: 100.000000
Quantity Unit: P
Number of Containers: 1
Type of Container: Metal drums, barrels, kegs
Quantity Type: Pounds
Federal Code: F001

Year: 2020
EM Manifest ID: 3b4b481f-49b2-4e5c-ac26-aed295581640
Generator EPA ID: CAL000207283
Shipment Date: 2020-06-09
Manifest Number: 007551891SKS
Line Number: 1
Method Code: H040
Quantity Tons: 0.05000
Quantity Waste: 100.000000
Quantity Unit: P
Number of Containers: 1
Type of Container: Metal drums, barrels, kegs
Quantity Type: Pounds
Federal Code: F002

Year: 2020
EM Manifest ID: 3b4b481f-49b2-4e5c-ac26-aed295581640
Generator EPA ID: CAL000207283
Shipment Date: 2020-06-09
Manifest Number: 007551891SKS
Line Number: 1
Method Code: H040
Quantity Tons: 0.05000
Quantity Waste: 100.000000
Quantity Unit: P
Number of Containers: 1
Type of Container: Metal drums, barrels, kegs
Quantity Type: Pounds

Map ID
Direction
Distance
Elevation

MAP FINDINGS

Site

Database(s)

EDR ID Number
EPA ID Number

AUTOZONE #5916 (Continued)

S113105461

Federal Code: F003

Year: 2020
EM Manifest ID: 3b4b481f-49b2-4e5c-ac26-aed295581640
Generator EPA ID: CAL000207283
Shipment Date: 2020-06-09
Manifest Number: 007551891SKS
Line Number: 1
Method Code: H040
Quantity Tons: 0.05000
Quantity Waste: 100.000000
Quantity Unit: P
Number of Containers: 1
Type of Container: Metal drums, barrels, kegs
Quantity Type: Pounds
Federal Code: F005

Year: 2018
EM Manifest ID: 010791834FLE20170920_D_1
Generator EPA ID: CAL000207283
Shipment Date: 2017-09-20
Manifest Number: 010791834FLE
Line Number: 1
Method Code: H141
Quantity Tons: 0.01050
Quantity Waste: 21.000000
Quantity Unit: P
Number of Containers: 1
Type of Container: NULL
Quantity Type: NULL
Federal Code: D001

Year: 2018
EM Manifest ID: 010791834FLE20170920_D_1
Generator EPA ID: CAL000207283
Shipment Date: 2017-09-20
Manifest Number: 010791834FLE
Line Number: 1
Method Code: H141
Quantity Tons: 0.01050
Quantity Waste: 21.000000
Quantity Unit: P
Number of Containers: 1
Type of Container: NULL
Quantity Type: NULL
Federal Code: D005

Year: 2018
EM Manifest ID: 010791834FLE20170920_D_1
Generator EPA ID: CAL000207283
Shipment Date: 2017-09-20
Manifest Number: 010791834FLE
Line Number: 1
Method Code: H141
Quantity Tons: 0.01050
Quantity Waste: 21.000000
Quantity Unit: P

Map ID
Direction
Distance
Elevation

MAP FINDINGS

Site

Database(s)

EDR ID Number
EPA ID Number

AUTOZONE #5916 (Continued)

S113105461

Number of Containers:	1
Type of Container:	NULL
Quantity Type:	NULL
Federal Code:	D007
Year:	2018
EM Manifest ID:	010791834FLE20170920_D_1
Generator EPA ID:	CAL000207283
Shipment Date:	2017-09-20
Manifest Number:	010791834FLE
Line Number:	1
Method Code:	H141
Quantity Tons:	0.01050
Quantity Waste:	21.000000
Quantity Unit:	P
Number of Containers:	1
Type of Container:	NULL
Quantity Type:	NULL
Federal Code:	D035
Year:	2018
EM Manifest ID:	011412909FLE20180308_D_1
Generator EPA ID:	CAL000207283
Shipment Date:	2018-03-08
Manifest Number:	011412909FLE
Line Number:	1
Method Code:	H141
Quantity Tons:	0.00650
Quantity Waste:	13.000000
Quantity Unit:	P
Number of Containers:	1
Type of Container:	NULL
Quantity Type:	NULL
Federal Code:	D001
Year:	2018
EM Manifest ID:	011412909FLE20180308_D_1
Generator EPA ID:	CAL000207283
Shipment Date:	2018-03-08
Manifest Number:	011412909FLE
Line Number:	1
Method Code:	H141
Quantity Tons:	0.00650
Quantity Waste:	13.000000
Quantity Unit:	P
Number of Containers:	1
Type of Container:	NULL
Quantity Type:	NULL
Federal Code:	D005
Year:	2018
EM Manifest ID:	011412909FLE20180308_D_1
Generator EPA ID:	CAL000207283
Shipment Date:	2018-03-08
Manifest Number:	011412909FLE
Line Number:	1
Method Code:	H141

Map ID
Direction
Distance
Elevation

MAP FINDINGS

Site

Database(s)

EDR ID Number
EPA ID Number

AUTOZONE #5916 (Continued)

S113105461

Quantity Tons: 0.00650
Quantity Waste: 13.000000
Quantity Unit: P
Number of Containers: 1
Type of Container: NULL
Quantity Type: NULL
Federal Code: D007

Year: 2018
EM Manifest ID: 011412909FLE20180308_D_1
Generator EPA ID: CAL000207283
Shipment Date: 2018-03-08
Manifest Number: 011412909FLE
Line Number: 1
Method Code: H141
Quantity Tons: 0.00650
Quantity Waste: 13.000000
Quantity Unit: P
Number of Containers: 1
Type of Container: NULL
Quantity Type: NULL
Federal Code: D035

Year: 2018
EM Manifest ID: 011412909FLE20180308_D_1
Generator EPA ID: CAL000207283
Shipment Date: 2018-03-08
Manifest Number: 011412909FLE
Line Number: 2
Method Code: H141
Quantity Tons: 0.00050
Quantity Waste: 1.000000
Quantity Unit: P
Number of Containers: 1
Type of Container: NULL
Quantity Type: NULL
Federal Code: D008

HAZNET:

Year: 2019
EM Manifest ID: 228638
Generator EPA ID: CAL000207283
Shipment Date: 2018-11-19
Manifest Number: 006728349SKS
Line Number: 1
Method Code: H141
Quantity Tons: 0.05000
Quantity Waste: 100.000000
Quantity Unit: P
Number of Containers: 1
Type of Container: Metal drums, barrels, kegs
Quantity Type: Pounds
State Code: 352

Year: 2019
EM Manifest ID: 38c9551a-dc11-4a98-b33b-b926a7ebb7d7
Generator EPA ID: CAL000207283

Map ID
Direction
Distance
Elevation

MAP FINDINGS

Site

Database(s)

EDR ID Number
EPA ID Number

AUTOZONE #5916 (Continued)

S113105461

Shipment Date:	2019-02-06
Manifest Number:	006974245SKS
Line Number:	1
Method Code:	H141
Quantity Tons:	0.05000
Quantity Waste:	100.000000
Quantity Unit:	P
Number of Containers:	1
Type of Container:	Metal drums, barrels, kegs
Quantity Type:	Pounds
State Code:	352
Year:	2019
EM Manifest ID:	295593
Generator EPA ID:	CAL000207283
Shipment Date:	2019-02-15
Manifest Number:	012951898FLE
Line Number:	1
Method Code:	H141
Quantity Tons:	0.00750
Quantity Waste:	15.000000
Quantity Unit:	P
Number of Containers:	1
Type of Container:	Fiber or plastic boxes, cartons, cases
Quantity Type:	Pounds
State Code:	331
Year:	2019
EM Manifest ID:	308767
Generator EPA ID:	CAL000207283
Shipment Date:	2019-02-15
Manifest Number:	012951897FLE
Line Number:	1
Method Code:	H141
Quantity Tons:	0.01300
Quantity Waste:	26.000000
Quantity Unit:	P
Number of Containers:	1
Type of Container:	Fiber or plastic boxes, cartons, cases
Quantity Type:	Pounds
State Code:	214
Year:	2019
EM Manifest ID:	89f6b48b-acb4-4bce-9dcb-2e8dfff07fdd
Generator EPA ID:	CAL000207283
Shipment Date:	2019-06-07
Manifest Number:	007134636SKS
Line Number:	1
Method Code:	H141
Quantity Tons:	0.05000
Quantity Waste:	100.000000
Quantity Unit:	P
Number of Containers:	1
Type of Container:	Metal drums, barrels, kegs
Quantity Type:	Pounds
State Code:	352

Map ID
Direction
Distance
Elevation

MAP FINDINGS

Site

Database(s)

EDR ID Number
EPA ID Number

AUTOZONE #5916 (Continued)

S113105461

Year: 2019
EM Manifest ID: 7da4c9eb-1e67-4103-b112-2524c3754366
Generator EPA ID: CAL000207283
Shipment Date: 2019-06-24
Manifest Number: 013403059FLE
Line Number: 1
Method Code: H141
Quantity Tons: 0.02100
Quantity Waste: 42.000000
Quantity Unit: P
Number of Containers: 1
Type of Container: Fiber or plastic boxes, cartons, cases
Quantity Type: Pounds
State Code: 122

Year: 2019
EM Manifest ID: 7da4c9eb-1e67-4103-b112-2524c3754366
Generator EPA ID: CAL000207283
Shipment Date: 2019-06-24
Manifest Number: 013403059FLE
Line Number: 2
Method Code: H141
Quantity Tons: 0.00100
Quantity Waste: 2.000000
Quantity Unit: P
Number of Containers: 1
Type of Container: Fiber or plastic boxes, cartons, cases
Quantity Type: Pounds
State Code: 181

Year: 2019
EM Manifest ID: 743129
Generator EPA ID: CAL000207283
Shipment Date: 2019-11-06
Manifest Number: 007316036SKS
Line Number: 1
Method Code: H141
Quantity Tons: 0.05000
Quantity Waste: 100.000000
Quantity Unit: P
Number of Containers: 1
Type of Container: Metal drums, barrels, kegs
Quantity Type: Pounds
State Code: 352

Year: 2018
EM Manifest ID: 006013675SKS20170421_D_1
Generator EPA ID: CAL000207283
Shipment Date: 2017-04-21
Manifest Number: 006013675SKS
Line Number: 1
Method Code: H141
Quantity Tons: 0.05000
Quantity Waste: 100.000000
Quantity Unit: P
Number of Containers: 1
Type of Container: NULL

Map ID
Direction
Distance
Elevation

MAP FINDINGS

Site

Database(s)

EDR ID Number
EPA ID Number

AUTOZONE #5916 (Continued)

S113105461

Quantity Type:	NULL
State Code:	352
Year:	2018
EM Manifest ID:	006102810SKS20170710_D_1
Generator EPA ID:	CAL000207283
Shipment Date:	2017-07-10
Manifest Number:	006102810SKS
Line Number:	1
Method Code:	H132
Quantity Tons:	0.05000
Quantity Waste:	100.000000
Quantity Unit:	P
Number of Containers:	1
Type of Container:	NULL
Quantity Type:	NULL
State Code:	352
Year:	2018
EM Manifest ID:	006258025SKS20170914_D_1
Generator EPA ID:	CAL000207283
Shipment Date:	2017-09-14
Manifest Number:	006258025SKS
Line Number:	1
Method Code:	H141
Quantity Tons:	0.05000
Quantity Waste:	100.000000
Quantity Unit:	P
Number of Containers:	1
Type of Container:	NULL
Quantity Type:	NULL
State Code:	352
Year:	2018
EM Manifest ID:	010791834FLE20170920_D_1
Generator EPA ID:	CAL000207283
Shipment Date:	2017-09-20
Manifest Number:	010791834FLE
Line Number:	1
Method Code:	H141
Quantity Tons:	0.01050
Quantity Waste:	21.000000
Quantity Unit:	P
Number of Containers:	1
Type of Container:	NULL
Quantity Type:	NULL
State Code:	214
Year:	2018
EM Manifest ID:	010791834FLE20170920_D_1
Generator EPA ID:	CAL000207283
Shipment Date:	2017-09-20
Manifest Number:	010791834FLE
Line Number:	2
Method Code:	H141
Quantity Tons:	0.00850
Quantity Waste:	17.000000

Map ID
Direction
Distance
Elevation

MAP FINDINGS

Site

Database(s)

EDR ID Number
EPA ID Number

AUTOZONE #5916 (Continued)

S113105461

Quantity Unit:	P
Number of Containers:	1
Type of Container:	NULL
Quantity Type:	NULL
State Code:	331
Year:	2018
EM Manifest ID:	006314132SKS20171202_D_1
Generator EPA ID:	CAL000207283
Shipment Date:	2017-12-02
Manifest Number:	006314132SKS
Line Number:	1
Method Code:	H141
Quantity Tons:	0.05000
Quantity Waste:	100.000000
Quantity Unit:	P
Number of Containers:	1
Type of Container:	NULL
Quantity Type:	NULL
State Code:	352
Year:	2018
EM Manifest ID:	006443204SKS20180219_D_1
Generator EPA ID:	CAL000207283
Shipment Date:	2018-02-19
Manifest Number:	006443204SKS
Line Number:	1
Method Code:	H141
Quantity Tons:	0.05000
Quantity Waste:	100.000000
Quantity Unit:	P
Number of Containers:	1
Type of Container:	NULL
Quantity Type:	NULL
State Code:	352
Year:	2018
EM Manifest ID:	011412909FLE20180308_D_1
Generator EPA ID:	CAL000207283
Shipment Date:	2018-03-08
Manifest Number:	011412909FLE
Line Number:	1
Method Code:	H141
Quantity Tons:	0.00650
Quantity Waste:	13.000000
Quantity Unit:	P
Number of Containers:	1
Type of Container:	NULL
Quantity Type:	NULL
State Code:	214
Year:	2018
EM Manifest ID:	011412909FLE20180308_D_1
Generator EPA ID:	CAL000207283
Shipment Date:	2018-03-08
Manifest Number:	011412909FLE
Line Number:	2

Map ID
Direction
Distance
Elevation

MAP FINDINGS

Site

Database(s)

EDR ID Number
EPA ID Number

AUTOZONE #5916 (Continued)

S113105461

Method Code:	H141
Quantity Tons:	0.00050
Quantity Waste:	1.000000
Quantity Unit:	P
Number of Containers:	1
Type of Container:	NULL
Quantity Type:	NULL
State Code:	181
Year:	2018
EM Manifest ID:	011412910FLE20180308_D_1
Generator EPA ID:	CAL000207283
Shipment Date:	2018-03-08
Manifest Number:	011412910FLE
Line Number:	1
Method Code:	H141
Quantity Tons:	0.00250
Quantity Waste:	5.000000
Quantity Unit:	P
Number of Containers:	1
Type of Container:	NULL
Quantity Type:	NULL
State Code:	331
Year:	2018
EM Manifest ID:	006466152SKS20180411_D_1
Generator EPA ID:	CAL000207283
Shipment Date:	2018-04-11
Manifest Number:	006466152SKS
Line Number:	1
Method Code:	H141
Quantity Tons:	0.05000
Quantity Waste:	100.000000
Quantity Unit:	P
Number of Containers:	1
Type of Container:	NULL
Quantity Type:	NULL
State Code:	352
Year:	2018
EM Manifest ID:	006243678SKS20180501_D_1
Generator EPA ID:	CAL000207283
Shipment Date:	2018-05-01
Manifest Number:	006243678SKS
Line Number:	1
Method Code:	H141
Quantity Tons:	0.05000
Quantity Waste:	100.000000
Quantity Unit:	P
Number of Containers:	1
Type of Container:	NULL
Quantity Type:	NULL
State Code:	352
Year:	2020
EM Manifest ID:	869850
Generator EPA ID:	CAL000207283

Map ID
Direction
Distance
Elevation

MAP FINDINGS

Site

Database(s)

EDR ID Number
EPA ID Number

AUTOZONE #5916 (Continued)

S113105461

Shipment Date: 2019-06-24
Manifest Number: 013403060FLE
Line Number: 1
Method Code: H141
Quantity Tons: 0.00150
Quantity Waste: 3.000000
Quantity Unit: P
Number of Containers: 1
Type of Container: Fiber or plastic boxes, cartons, cases
Quantity Type: Pounds
State Code: 214

Year: 2020
EM Manifest ID: 885462
Generator EPA ID: CAL000207283
Shipment Date: 2019-12-09
Manifest Number: 013692925FLE
Line Number: 1
Method Code: H141
Quantity Tons: 0.05300
Quantity Waste: 106.000000
Quantity Unit: P
Number of Containers: 1
Type of Container: Burlap, cloth, paper, or plastic bags
Quantity Type: Pounds
State Code: 331

Year: 2020
EM Manifest ID: 911430
Generator EPA ID: CAL000207283
Shipment Date: 2019-12-09
Manifest Number: 013692924FLE
Line Number: 1
Method Code: H141
Quantity Tons: 0.00100
Quantity Waste: 2.000000
Quantity Unit: P
Number of Containers: 1
Type of Container: Fiber or plastic boxes, cartons, cases
Quantity Type: Pounds
State Code: 181

Year: 2020
EM Manifest ID: 1125759
Generator EPA ID: CAL000207283
Shipment Date: 2020-02-26
Manifest Number: 007291432SKS
Line Number: 1
Method Code: H141
Quantity Tons: 0.05000
Quantity Waste: 100.000000
Quantity Unit: P
Number of Containers: 1
Type of Container: Metal drums, barrels, kegs
Quantity Type: Pounds
State Code: 352

Map ID
Direction
Distance
Elevation

MAP FINDINGS

Site

Database(s)

EDR ID Number
EPA ID Number

AUTOZONE #5916 (Continued)

S113105461

Year: 2020
EM Manifest ID: e2395256-a7bb-4214-a5a6-860c543004f5
Generator EPA ID: CAL000207283
Shipment Date: 2020-04-16
Manifest Number: 014030143FLE
Line Number: 1
Method Code: H141
Quantity Tons: 0.01200
Quantity Waste: 24.000000
Quantity Unit: P
Number of Containers: 1
Type of Container: Fiber or plastic boxes, cartons, cases
Quantity Type: Pounds
State Code: 331

Year: 2020
EM Manifest ID: 5ff89cb6-486b-47bd-842b-c1a7e44af7da
Generator EPA ID: CAL000207283
Shipment Date: 2020-04-16
Manifest Number: 014030141FLE
Line Number: 1
Method Code: H141
Quantity Tons: 0.00750
Quantity Waste: 15.000000
Quantity Unit: P
Number of Containers: 1
Type of Container: Fiber or plastic boxes, cartons, cases
Quantity Type: Pounds
State Code: 214

Year: 2020
EM Manifest ID: 5ff89cb6-486b-47bd-842b-c1a7e44af7da
Generator EPA ID: CAL000207283
Shipment Date: 2020-04-16
Manifest Number: 014030141FLE
Line Number: 1
Method Code: H141
Quantity Tons: 0.00750
Quantity Waste: 15.000000
Quantity Unit: P
Number of Containers: 1
Type of Container: Fiber or plastic boxes, cartons, cases
Quantity Type: Pounds
State Code: 214

Year: 2020
EM Manifest ID: 4ae85d63-cf42-46eb-9f7c-1b0ac840364c
Generator EPA ID: CAL000207283
Shipment Date: 2020-04-16
Manifest Number: 014030142FLE
Line Number: 1
Method Code: H141
Quantity Tons: 0.00400
Quantity Waste: 8.000000
Quantity Unit: P
Number of Containers: 1
Type of Container: Fiber or plastic boxes, cartons, cases

Map ID
Direction
Distance
Elevation

MAP FINDINGS

Site

Database(s)

EDR ID Number
EPA ID Number

AUTOZONE #5916 (Continued)

S113105461

Quantity Type:	Pounds
State Code:	331
Year:	2020
EM Manifest ID:	4ae85d63-cf42-46eb-9f7c-1b0ac840364c
Generator EPA ID:	CAL000207283
Shipment Date:	2020-04-16
Manifest Number:	014030142FLE
Line Number:	2
Method Code:	H141
Quantity Tons:	0.00600
Quantity Waste:	12.000000
Quantity Unit:	P
Number of Containers:	1
Type of Container:	Fiber or plastic boxes, cartons, cases
Quantity Type:	Pounds
State Code:	181
Year:	2020
EM Manifest ID:	6fbb5a36-4644-479b-b9c3-c06bc2b5222f
Generator EPA ID:	CAL000207283
Shipment Date:	2020-06-01
Manifest Number:	007473900SKS
Line Number:	1
Method Code:	H132
Quantity Tons:	0.05000
Quantity Waste:	100.000000
Quantity Unit:	P
Number of Containers:	1
Type of Container:	Metal drums, barrels, kegs
Quantity Type:	Pounds
State Code:	352
Year:	2020
EM Manifest ID:	3b4b481f-49b2-4e5c-ac26-aed295581640
Generator EPA ID:	CAL000207283
Shipment Date:	2020-06-09
Manifest Number:	007551891SKS
Line Number:	1
Method Code:	H040
Quantity Tons:	0.05000
Quantity Waste:	100.000000
Quantity Unit:	P
Number of Containers:	1
Type of Container:	Metal drums, barrels, kegs
Quantity Type:	Pounds
State Code:	223
Year:	2020
EM Manifest ID:	0aabc4d0-7a50-49d8-8555-cc5c965b32a5
Generator EPA ID:	CAL000207283
Shipment Date:	2020-10-23
Manifest Number:	007796777SKS
Line Number:	1
Method Code:	H132
Quantity Tons:	0.05000
Quantity Waste:	100.000000

Map ID
Direction
Distance
Elevation

MAP FINDINGS

Site

Database(s)

EDR ID Number
EPA ID Number

AUTOZONE #5916 (Continued)

S113105461

Quantity Unit: P
Number of Containers: 1
Type of Container: Metal drums, barrels, kegs
Quantity Type: Pounds
State Code: 181

Year: 2020
EM Manifest ID: 869850
Shipment Date: 6/24/2019
Receipt Date: 7/17/2019
Manifest Number: 013403060FLE
Generator EPA ID: CAL000207283
Name: AUTOZONE
Address: 429 BLUE RAVINE RD
City: FOLSOM
Zip: 95630
Telephone: 877-577-2669
Contact Telephone: 775-575-2760
Transporter 1 EPA ID: MNS000110924
Transporter 2 EPA ID: MNS000110924
TSDf EPA ID: NVD980895338
TSDf Name: 21st Century Environmental Management of Nevada, LLC
TSDf Address 1: 2095 Newlands Drive East
TSDf City: Fernley
TSDf Zip: 89408

HAZNET:

Year: 2019
EM Manifest ID: 308767
Generator EPA ID: CAL000207283
Shipment Date: 2019-02-15
Manifest Number: 012951897FLE
Line Number: 1
Method Code: H141
Quantity Tons: 0.01300
Quantity Waste: 26.000000
Quantity Unit: P
Number of Containers: 1
Type of Container: Fiber or plastic boxes, cartons, cases
Quantity Type: Pounds
Federal Code: D001

Year: 2019
EM Manifest ID: 308767
Generator EPA ID: CAL000207283
Shipment Date: 2019-02-15
Manifest Number: 012951897FLE
Line Number: 1
Method Code: H141
Quantity Tons: 0.01300
Quantity Waste: 26.000000
Quantity Unit: P
Number of Containers: 1
Type of Container: Fiber or plastic boxes, cartons, cases
Quantity Type: Pounds
Federal Code: D005

Map ID
Direction
Distance
Elevation

MAP FINDINGS

Site

Database(s)

EDR ID Number
EPA ID Number

AUTOZONE #5916 (Continued)

S113105461

Year:	2019
EM Manifest ID:	308767
Generator EPA ID:	CAL000207283
Shipment Date:	2019-02-15
Manifest Number:	012951897FLE
Line Number:	1
Method Code:	H141
Quantity Tons:	0.01300
Quantity Waste:	26.000000
Quantity Unit:	P
Number of Containers:	1
Type of Container:	Fiber or plastic boxes, cartons, cases
Quantity Type:	Pounds
Federal Code:	D007
Year:	2019
EM Manifest ID:	308767
Generator EPA ID:	CAL000207283
Shipment Date:	2019-02-15
Manifest Number:	012951897FLE
Line Number:	1
Method Code:	H141
Quantity Tons:	0.01300
Quantity Waste:	26.000000
Quantity Unit:	P
Number of Containers:	1
Type of Container:	Fiber or plastic boxes, cartons, cases
Quantity Type:	Pounds
Federal Code:	D035
Year:	2019
EM Manifest ID:	7da4c9eb-1e67-4103-b112-2524c3754366
Generator EPA ID:	CAL000207283
Shipment Date:	2019-06-24
Manifest Number:	013403059FLE
Line Number:	1
Method Code:	H141
Quantity Tons:	0.02100
Quantity Waste:	42.000000
Quantity Unit:	P
Number of Containers:	1
Type of Container:	Fiber or plastic boxes, cartons, cases
Quantity Type:	Pounds
Federal Code:	D002
Year:	2019
EM Manifest ID:	7da4c9eb-1e67-4103-b112-2524c3754366
Generator EPA ID:	CAL000207283
Shipment Date:	2019-06-24
Manifest Number:	013403059FLE
Line Number:	2
Method Code:	H141
Quantity Tons:	0.00100
Quantity Waste:	2.000000
Quantity Unit:	P
Number of Containers:	1
Type of Container:	Fiber or plastic boxes, cartons, cases

Map ID
Direction
Distance
Elevation

MAP FINDINGS

Site

Database(s)

EDR ID Number
EPA ID Number

AUTOZONE #5916 (Continued)

S113105461

Quantity Type:	Pounds
Federal Code:	D008
Year:	2020
EM Manifest ID:	869850
Generator EPA ID:	CAL000207283
Shipment Date:	2019-06-24
Manifest Number:	013403060FLE
Line Number:	1
Method Code:	H141
Quantity Tons:	0.00150
Quantity Waste:	3.000000
Quantity Unit:	P
Number of Containers:	1
Type of Container:	Fiber or plastic boxes, cartons, cases
Quantity Type:	Pounds
Federal Code:	D001
Year:	2020
EM Manifest ID:	869850
Generator EPA ID:	CAL000207283
Shipment Date:	2019-06-24
Manifest Number:	013403060FLE
Line Number:	1
Method Code:	H141
Quantity Tons:	0.00150
Quantity Waste:	3.000000
Quantity Unit:	P
Number of Containers:	1
Type of Container:	Fiber or plastic boxes, cartons, cases
Quantity Type:	Pounds
Federal Code:	D005
Year:	2020
EM Manifest ID:	869850
Generator EPA ID:	CAL000207283
Shipment Date:	2019-06-24
Manifest Number:	013403060FLE
Line Number:	1
Method Code:	H141
Quantity Tons:	0.00150
Quantity Waste:	3.000000
Quantity Unit:	P
Number of Containers:	1
Type of Container:	Fiber or plastic boxes, cartons, cases
Quantity Type:	Pounds
Federal Code:	D007
Year:	2020
EM Manifest ID:	869850
Generator EPA ID:	CAL000207283
Shipment Date:	2019-06-24
Manifest Number:	013403060FLE
Line Number:	1
Method Code:	H141
Quantity Tons:	0.00150
Quantity Waste:	3.000000

Map ID
Direction
Distance
Elevation

MAP FINDINGS

Site

Database(s)

EDR ID Number
EPA ID Number

AUTOZONE #5916 (Continued)

S113105461

Quantity Unit:	P
Number of Containers:	1
Type of Container:	Fiber or plastic boxes, cartons, cases
Quantity Type:	Pounds
Federal Code:	D035
Year:	2020
EM Manifest ID:	911430
Generator EPA ID:	CAL000207283
Shipment Date:	2019-12-09
Manifest Number:	013692924FLE
Line Number:	1
Method Code:	H141
Quantity Tons:	0.00100
Quantity Waste:	2.000000
Quantity Unit:	P
Number of Containers:	1
Type of Container:	Fiber or plastic boxes, cartons, cases
Quantity Type:	Pounds
Federal Code:	D008
Year:	2020
EM Manifest ID:	5ff89cb6-486b-47bd-842b-c1a7e44af7da
Generator EPA ID:	CAL000207283
Shipment Date:	2020-04-16
Manifest Number:	014030141FLE
Line Number:	1
Method Code:	H141
Quantity Tons:	0.00750
Quantity Waste:	15.000000
Quantity Unit:	P
Number of Containers:	1
Type of Container:	Fiber or plastic boxes, cartons, cases
Quantity Type:	Pounds
Federal Code:	D001
Year:	2020
EM Manifest ID:	5ff89cb6-486b-47bd-842b-c1a7e44af7da
Generator EPA ID:	CAL000207283
Shipment Date:	2020-04-16
Manifest Number:	014030141FLE
Line Number:	1
Method Code:	H141
Quantity Tons:	0.00750
Quantity Waste:	15.000000
Quantity Unit:	P
Number of Containers:	1
Type of Container:	Fiber or plastic boxes, cartons, cases
Quantity Type:	Pounds
Federal Code:	D005
Year:	2020
EM Manifest ID:	5ff89cb6-486b-47bd-842b-c1a7e44af7da
Generator EPA ID:	CAL000207283
Shipment Date:	2020-04-16
Manifest Number:	014030141FLE
Line Number:	1

Map ID
Direction
Distance
Elevation

MAP FINDINGS

Site

Database(s)

EDR ID Number
EPA ID Number

AUTOZONE #5916 (Continued)

S113105461

Method Code: H141
Quantity Tons: 0.00750
Quantity Waste: 15.000000
Quantity Unit: P
Number of Containers: 1
Type of Container: Fiber or plastic boxes, cartons, cases
Quantity Type: Pounds
Federal Code: D007

Year: 2020
EM Manifest ID: 5ff89cb6-486b-47bd-842b-c1a7e44af7da
Generator EPA ID: CAL000207283
Shipment Date: 2020-04-16
Manifest Number: 014030141FLE
Line Number: 1
Method Code: H141
Quantity Tons: 0.00750
Quantity Waste: 15.000000
Quantity Unit: P
Number of Containers: 1
Type of Container: Fiber or plastic boxes, cartons, cases
Quantity Type: Pounds
Federal Code: D035

Year: 2020
EM Manifest ID: 4ae85d63-cf42-46eb-9f7c-1b0ac840364c
Generator EPA ID: CAL000207283
Shipment Date: 2020-04-16
Manifest Number: 014030142FLE
Line Number: 1
Method Code: H141
Quantity Tons: 0.00400
Quantity Waste: 8.000000
Quantity Unit: P
Number of Containers: 1
Type of Container: Fiber or plastic boxes, cartons, cases
Quantity Type: Pounds
Federal Code: D001

Year: 2020
EM Manifest ID: 4ae85d63-cf42-46eb-9f7c-1b0ac840364c
Generator EPA ID: CAL000207283
Shipment Date: 2020-04-16
Manifest Number: 014030142FLE
Line Number: 1
Method Code: H141
Quantity Tons: 0.00400
Quantity Waste: 8.000000
Quantity Unit: P
Number of Containers: 1
Type of Container: Fiber or plastic boxes, cartons, cases
Quantity Type: Pounds
Federal Code: D035

Year: 2020
EM Manifest ID: 4ae85d63-cf42-46eb-9f7c-1b0ac840364c
Generator EPA ID: CAL000207283

Map ID
Direction
Distance
Elevation

MAP FINDINGS

Site

Database(s)

EDR ID Number
EPA ID Number

AUTOZONE #5916 (Continued)

S113105461

Shipment Date: 2020-04-16
Manifest Number: 014030142FLE
Line Number: 2
Method Code: H141
Quantity Tons: 0.00600
Quantity Waste: 12.000000
Quantity Unit: P
Number of Containers: 1
Type of Container: Fiber or plastic boxes, cartons, cases
Quantity Type: Pounds
Federal Code: D008

Year: 2020
EM Manifest ID: 3b4b481f-49b2-4e5c-ac26-aed295581640
Generator EPA ID: CAL000207283
Shipment Date: 2020-06-09
Manifest Number: 007551891SKS
Line Number: 1
Method Code: H040
Quantity Tons: 0.05000
Quantity Waste: 100.000000
Quantity Unit: P
Number of Containers: 1
Type of Container: Metal drums, barrels, kegs
Quantity Type: Pounds
Federal Code: D001

Year: 2020
EM Manifest ID: 3b4b481f-49b2-4e5c-ac26-aed295581640
Generator EPA ID: CAL000207283
Shipment Date: 2020-06-09
Manifest Number: 007551891SKS
Line Number: 1
Method Code: H040
Quantity Tons: 0.05000
Quantity Waste: 100.000000
Quantity Unit: P
Number of Containers: 1
Type of Container: Metal drums, barrels, kegs
Quantity Type: Pounds
Federal Code: D005

Year: 2020
EM Manifest ID: 3b4b481f-49b2-4e5c-ac26-aed295581640
Generator EPA ID: CAL000207283
Shipment Date: 2020-06-09
Manifest Number: 007551891SKS
Line Number: 1
Method Code: H040
Quantity Tons: 0.05000
Quantity Waste: 100.000000
Quantity Unit: P
Number of Containers: 1
Type of Container: Metal drums, barrels, kegs
Quantity Type: Pounds
Federal Code: D007

Map ID
Direction
Distance
Elevation

MAP FINDINGS

Site

Database(s)

EDR ID Number
EPA ID Number

AUTOZONE #5916 (Continued)

S113105461

Year: 2020
EM Manifest ID: 3b4b481f-49b2-4e5c-ac26-aed295581640
Generator EPA ID: CAL000207283
Shipment Date: 2020-06-09
Manifest Number: 007551891SKS
Line Number: 1
Method Code: H040
Quantity Tons: 0.05000
Quantity Waste: 100.000000
Quantity Unit: P
Number of Containers: 1
Type of Container: Metal drums, barrels, kegs
Quantity Type: Pounds
Federal Code: D008

Year: 2020
EM Manifest ID: 3b4b481f-49b2-4e5c-ac26-aed295581640
Generator EPA ID: CAL000207283
Shipment Date: 2020-06-09
Manifest Number: 007551891SKS
Line Number: 1
Method Code: H040
Quantity Tons: 0.05000
Quantity Waste: 100.000000
Quantity Unit: P
Number of Containers: 1
Type of Container: Metal drums, barrels, kegs
Quantity Type: Pounds
Federal Code: D018

Year: 2020
EM Manifest ID: 3b4b481f-49b2-4e5c-ac26-aed295581640
Generator EPA ID: CAL000207283
Shipment Date: 2020-06-09
Manifest Number: 007551891SKS
Line Number: 1
Method Code: H040
Quantity Tons: 0.05000
Quantity Waste: 100.000000
Quantity Unit: P
Number of Containers: 1
Type of Container: Metal drums, barrels, kegs
Quantity Type: Pounds
Federal Code: D035

Year: 2020
EM Manifest ID: 3b4b481f-49b2-4e5c-ac26-aed295581640
Generator EPA ID: CAL000207283
Shipment Date: 2020-06-09
Manifest Number: 007551891SKS
Line Number: 1
Method Code: H040
Quantity Tons: 0.05000
Quantity Waste: 100.000000
Quantity Unit: P
Number of Containers: 1
Type of Container: Metal drums, barrels, kegs

Map ID
Direction
Distance
Elevation

MAP FINDINGS

Site

Database(s)

EDR ID Number
EPA ID Number

AUTOZONE #5916 (Continued)

S113105461

Quantity Type:	Pounds
Federal Code:	D039
Year:	2020
EM Manifest ID:	3b4b481f-49b2-4e5c-ac26-aed295581640
Generator EPA ID:	CAL000207283
Shipment Date:	2020-06-09
Manifest Number:	007551891SKS
Line Number:	1
Method Code:	H040
Quantity Tons:	0.05000
Quantity Waste:	100.000000
Quantity Unit:	P
Number of Containers:	1
Type of Container:	Metal drums, barrels, kegs
Quantity Type:	Pounds
Federal Code:	F001
Year:	2020
EM Manifest ID:	3b4b481f-49b2-4e5c-ac26-aed295581640
Generator EPA ID:	CAL000207283
Shipment Date:	2020-06-09
Manifest Number:	007551891SKS
Line Number:	1
Method Code:	H040
Quantity Tons:	0.05000
Quantity Waste:	100.000000
Quantity Unit:	P
Number of Containers:	1
Type of Container:	Metal drums, barrels, kegs
Quantity Type:	Pounds
Federal Code:	F002
Year:	2020
EM Manifest ID:	3b4b481f-49b2-4e5c-ac26-aed295581640
Generator EPA ID:	CAL000207283
Shipment Date:	2020-06-09
Manifest Number:	007551891SKS
Line Number:	1
Method Code:	H040
Quantity Tons:	0.05000
Quantity Waste:	100.000000
Quantity Unit:	P
Number of Containers:	1
Type of Container:	Metal drums, barrels, kegs
Quantity Type:	Pounds
Federal Code:	F003
Year:	2020
EM Manifest ID:	3b4b481f-49b2-4e5c-ac26-aed295581640
Generator EPA ID:	CAL000207283
Shipment Date:	2020-06-09
Manifest Number:	007551891SKS
Line Number:	1
Method Code:	H040
Quantity Tons:	0.05000
Quantity Waste:	100.000000

Map ID
Direction
Distance
Elevation

MAP FINDINGS

Site

Database(s)

EDR ID Number
EPA ID Number

AUTOZONE #5916 (Continued)

S113105461

Quantity Unit:	P
Number of Containers:	1
Type of Container:	Metal drums, barrels, kegs
Quantity Type:	Pounds
Federal Code:	F005
Year:	2018
EM Manifest ID:	010791834FLE20170920_D_1
Generator EPA ID:	CAL000207283
Shipment Date:	2017-09-20
Manifest Number:	010791834FLE
Line Number:	1
Method Code:	H141
Quantity Tons:	0.01050
Quantity Waste:	21.000000
Quantity Unit:	P
Number of Containers:	1
Type of Container:	NULL
Quantity Type:	NULL
Federal Code:	D001
Year:	2018
EM Manifest ID:	010791834FLE20170920_D_1
Generator EPA ID:	CAL000207283
Shipment Date:	2017-09-20
Manifest Number:	010791834FLE
Line Number:	1
Method Code:	H141
Quantity Tons:	0.01050
Quantity Waste:	21.000000
Quantity Unit:	P
Number of Containers:	1
Type of Container:	NULL
Quantity Type:	NULL
Federal Code:	D005
Year:	2018
EM Manifest ID:	010791834FLE20170920_D_1
Generator EPA ID:	CAL000207283
Shipment Date:	2017-09-20
Manifest Number:	010791834FLE
Line Number:	1
Method Code:	H141
Quantity Tons:	0.01050
Quantity Waste:	21.000000
Quantity Unit:	P
Number of Containers:	1
Type of Container:	NULL
Quantity Type:	NULL
Federal Code:	D007
Year:	2018
EM Manifest ID:	010791834FLE20170920_D_1
Generator EPA ID:	CAL000207283
Shipment Date:	2017-09-20
Manifest Number:	010791834FLE
Line Number:	1

Map ID
Direction
Distance
Elevation

MAP FINDINGS

Site

Database(s)

EDR ID Number
EPA ID Number

AUTOZONE #5916 (Continued)

S113105461

Method Code:	H141
Quantity Tons:	0.01050
Quantity Waste:	21.000000
Quantity Unit:	P
Number of Containers:	1
Type of Container:	NULL
Quantity Type:	NULL
Federal Code:	D035
Year:	2018
EM Manifest ID:	011412909FLE20180308_D_1
Generator EPA ID:	CAL000207283
Shipment Date:	2018-03-08
Manifest Number:	011412909FLE
Line Number:	1
Method Code:	H141
Quantity Tons:	0.00650
Quantity Waste:	13.000000
Quantity Unit:	P
Number of Containers:	1
Type of Container:	NULL
Quantity Type:	NULL
Federal Code:	D001
Year:	2018
EM Manifest ID:	011412909FLE20180308_D_1
Generator EPA ID:	CAL000207283
Shipment Date:	2018-03-08
Manifest Number:	011412909FLE
Line Number:	1
Method Code:	H141
Quantity Tons:	0.00650
Quantity Waste:	13.000000
Quantity Unit:	P
Number of Containers:	1
Type of Container:	NULL
Quantity Type:	NULL
Federal Code:	D005
Year:	2018
EM Manifest ID:	011412909FLE20180308_D_1
Generator EPA ID:	CAL000207283
Shipment Date:	2018-03-08
Manifest Number:	011412909FLE
Line Number:	1
Method Code:	H141
Quantity Tons:	0.00650
Quantity Waste:	13.000000
Quantity Unit:	P
Number of Containers:	1
Type of Container:	NULL
Quantity Type:	NULL
Federal Code:	D007
Year:	2018
EM Manifest ID:	011412909FLE20180308_D_1
Generator EPA ID:	CAL000207283

Map ID
Direction
Distance
Elevation

MAP FINDINGS

Site

Database(s)

EDR ID Number
EPA ID Number

AUTOZONE #5916 (Continued)

S113105461

Shipment Date: 2018-03-08
Manifest Number: 011412909FLE
Line Number: 1
Method Code: H141
Quantity Tons: 0.00650
Quantity Waste: 13.000000
Quantity Unit: P
Number of Containers: 1
Type of Container: NULL
Quantity Type: NULL
Federal Code: D035

Year: 2018
EM Manifest ID: 011412909FLE20180308_D_1
Generator EPA ID: CAL000207283
Shipment Date: 2018-03-08
Manifest Number: 011412909FLE
Line Number: 2
Method Code: H141
Quantity Tons: 0.00050
Quantity Waste: 1.000000
Quantity Unit: P
Number of Containers: 1
Type of Container: NULL
Quantity Type: NULL
Federal Code: D008

HAZNET:

Year: 2019
EM Manifest ID: 228638
Generator EPA ID: CAL000207283
Shipment Date: 2018-11-19
Manifest Number: 006728349SKS
Line Number: 1
Method Code: H141
Quantity Tons: 0.05000
Quantity Waste: 100.000000
Quantity Unit: P
Number of Containers: 1
Type of Container: Metal drums, barrels, kegs
Quantity Type: Pounds
State Code: 352

Year: 2019
EM Manifest ID: 38c9551a-dc11-4a98-b33b-b926a7ebb7d7
Generator EPA ID: CAL000207283
Shipment Date: 2019-02-06
Manifest Number: 006974245SKS
Line Number: 1
Method Code: H141
Quantity Tons: 0.05000
Quantity Waste: 100.000000
Quantity Unit: P
Number of Containers: 1
Type of Container: Metal drums, barrels, kegs
Quantity Type: Pounds
State Code: 352

Map ID
Direction
Distance
Elevation

MAP FINDINGS

Site

Database(s)

EDR ID Number
EPA ID Number

AUTOZONE #5916 (Continued)

S113105461

Year:	2019
EM Manifest ID:	295593
Generator EPA ID:	CAL000207283
Shipment Date:	2019-02-15
Manifest Number:	012951898FLE
Line Number:	1
Method Code:	H141
Quantity Tons:	0.00750
Quantity Waste:	15.000000
Quantity Unit:	P
Number of Containers:	1
Type of Container:	Fiber or plastic boxes, cartons, cases
Quantity Type:	Pounds
State Code:	331
Year:	2019
EM Manifest ID:	308767
Generator EPA ID:	CAL000207283
Shipment Date:	2019-02-15
Manifest Number:	012951897FLE
Line Number:	1
Method Code:	H141
Quantity Tons:	0.01300
Quantity Waste:	26.000000
Quantity Unit:	P
Number of Containers:	1
Type of Container:	Fiber or plastic boxes, cartons, cases
Quantity Type:	Pounds
State Code:	214
Year:	2019
EM Manifest ID:	89f6b48b-acb4-4bce-9dcb-2e8dff07fdd
Generator EPA ID:	CAL000207283
Shipment Date:	2019-06-07
Manifest Number:	007134636SKS
Line Number:	1
Method Code:	H141
Quantity Tons:	0.05000
Quantity Waste:	100.000000
Quantity Unit:	P
Number of Containers:	1
Type of Container:	Metal drums, barrels, kegs
Quantity Type:	Pounds
State Code:	352
Year:	2019
EM Manifest ID:	7da4c9eb-1e67-4103-b112-2524c3754366
Generator EPA ID:	CAL000207283
Shipment Date:	2019-06-24
Manifest Number:	013403059FLE
Line Number:	1
Method Code:	H141
Quantity Tons:	0.02100
Quantity Waste:	42.000000
Quantity Unit:	P
Number of Containers:	1
Type of Container:	Fiber or plastic boxes, cartons, cases

Map ID
Direction
Distance
Elevation

MAP FINDINGS

Site

Database(s)

EDR ID Number
EPA ID Number

AUTOZONE #5916 (Continued)

S113105461

Quantity Type:	Pounds
State Code:	122
Year:	2019
EM Manifest ID:	7da4c9eb-1e67-4103-b112-2524c3754366
Generator EPA ID:	CAL000207283
Shipment Date:	2019-06-24
Manifest Number:	013403059FLE
Line Number:	2
Method Code:	H141
Quantity Tons:	0.00100
Quantity Waste:	2.000000
Quantity Unit:	P
Number of Containers:	1
Type of Container:	Fiber or plastic boxes, cartons, cases
Quantity Type:	Pounds
State Code:	181
Year:	2019
EM Manifest ID:	743129
Generator EPA ID:	CAL000207283
Shipment Date:	2019-11-06
Manifest Number:	007316036SKS
Line Number:	1
Method Code:	H141
Quantity Tons:	0.05000
Quantity Waste:	100.000000
Quantity Unit:	P
Number of Containers:	1
Type of Container:	Metal drums, barrels, kegs
Quantity Type:	Pounds
State Code:	352
Year:	2018
EM Manifest ID:	006013675SKS20170421_D_1
Generator EPA ID:	CAL000207283
Shipment Date:	2017-04-21
Manifest Number:	006013675SKS
Line Number:	1
Method Code:	H141
Quantity Tons:	0.05000
Quantity Waste:	100.000000
Quantity Unit:	P
Number of Containers:	1
Type of Container:	NULL
Quantity Type:	NULL
State Code:	352
Year:	2018
EM Manifest ID:	006102810SKS20170710_D_1
Generator EPA ID:	CAL000207283
Shipment Date:	2017-07-10
Manifest Number:	006102810SKS
Line Number:	1
Method Code:	H132
Quantity Tons:	0.05000
Quantity Waste:	100.000000

Map ID
Direction
Distance
Elevation

MAP FINDINGS

Site

Database(s)

EDR ID Number
EPA ID Number

AUTOZONE #5916 (Continued)

S113105461

Quantity Unit:	P
Number of Containers:	1
Type of Container:	NULL
Quantity Type:	NULL
State Code:	352
Year:	2018
EM Manifest ID:	006258025SKS20170914_D_1
Generator EPA ID:	CAL000207283
Shipment Date:	2017-09-14
Manifest Number:	006258025SKS
Line Number:	1
Method Code:	H141
Quantity Tons:	0.05000
Quantity Waste:	100.000000
Quantity Unit:	P
Number of Containers:	1
Type of Container:	NULL
Quantity Type:	NULL
State Code:	352
Year:	2018
EM Manifest ID:	010791834FLE20170920_D_1
Generator EPA ID:	CAL000207283
Shipment Date:	2017-09-20
Manifest Number:	010791834FLE
Line Number:	1
Method Code:	H141
Quantity Tons:	0.01050
Quantity Waste:	21.000000
Quantity Unit:	P
Number of Containers:	1
Type of Container:	NULL
Quantity Type:	NULL
State Code:	214
Year:	2018
EM Manifest ID:	010791834FLE20170920_D_1
Generator EPA ID:	CAL000207283
Shipment Date:	2017-09-20
Manifest Number:	010791834FLE
Line Number:	2
Method Code:	H141
Quantity Tons:	0.00850
Quantity Waste:	17.000000
Quantity Unit:	P
Number of Containers:	1
Type of Container:	NULL
Quantity Type:	NULL
State Code:	331
Year:	2018
EM Manifest ID:	006314132SKS20171202_D_1
Generator EPA ID:	CAL000207283
Shipment Date:	2017-12-02
Manifest Number:	006314132SKS
Line Number:	1

Map ID
Direction
Distance
Elevation

MAP FINDINGS

Site

Database(s)

EDR ID Number
EPA ID Number

AUTOZONE #5916 (Continued)

S113105461

Method Code:	H141
Quantity Tons:	0.05000
Quantity Waste:	100.000000
Quantity Unit:	P
Number of Containers:	1
Type of Container:	NULL
Quantity Type:	NULL
State Code:	352
Year:	2018
EM Manifest ID:	006443204SKS20180219_D_1
Generator EPA ID:	CAL000207283
Shipment Date:	2018-02-19
Manifest Number:	006443204SKS
Line Number:	1
Method Code:	H141
Quantity Tons:	0.05000
Quantity Waste:	100.000000
Quantity Unit:	P
Number of Containers:	1
Type of Container:	NULL
Quantity Type:	NULL
State Code:	352
Year:	2018
EM Manifest ID:	011412909FLE20180308_D_1
Generator EPA ID:	CAL000207283
Shipment Date:	2018-03-08
Manifest Number:	011412909FLE
Line Number:	1
Method Code:	H141
Quantity Tons:	0.00650
Quantity Waste:	13.000000
Quantity Unit:	P
Number of Containers:	1
Type of Container:	NULL
Quantity Type:	NULL
State Code:	214
Year:	2018
EM Manifest ID:	011412909FLE20180308_D_1
Generator EPA ID:	CAL000207283
Shipment Date:	2018-03-08
Manifest Number:	011412909FLE
Line Number:	2
Method Code:	H141
Quantity Tons:	0.00050
Quantity Waste:	1.000000
Quantity Unit:	P
Number of Containers:	1
Type of Container:	NULL
Quantity Type:	NULL
State Code:	181
Year:	2018
EM Manifest ID:	011412910FLE20180308_D_1
Generator EPA ID:	CAL000207283

Map ID
Direction
Distance
Elevation

MAP FINDINGS

Site

Database(s)

EDR ID Number
EPA ID Number

AUTOZONE #5916 (Continued)

S113105461

Shipment Date:	2018-03-08
Manifest Number:	011412910FLE
Line Number:	1
Method Code:	H141
Quantity Tons:	0.00250
Quantity Waste:	5.000000
Quantity Unit:	P
Number of Containers:	1
Type of Container:	NULL
Quantity Type:	NULL
State Code:	331
Year:	2018
EM Manifest ID:	006466152SKS20180411_D_1
Generator EPA ID:	CAL000207283
Shipment Date:	2018-04-11
Manifest Number:	006466152SKS
Line Number:	1
Method Code:	H141
Quantity Tons:	0.05000
Quantity Waste:	100.000000
Quantity Unit:	P
Number of Containers:	1
Type of Container:	NULL
Quantity Type:	NULL
State Code:	352
Year:	2018
EM Manifest ID:	006243678SKS20180501_D_1
Generator EPA ID:	CAL000207283
Shipment Date:	2018-05-01
Manifest Number:	006243678SKS
Line Number:	1
Method Code:	H141
Quantity Tons:	0.05000
Quantity Waste:	100.000000
Quantity Unit:	P
Number of Containers:	1
Type of Container:	NULL
Quantity Type:	NULL
State Code:	352
Year:	2020
EM Manifest ID:	869850
Generator EPA ID:	CAL000207283
Shipment Date:	2019-06-24
Manifest Number:	013403060FLE
Line Number:	1
Method Code:	H141
Quantity Tons:	0.00150
Quantity Waste:	3.000000
Quantity Unit:	P
Number of Containers:	1
Type of Container:	Fiber or plastic boxes, cartons, cases
Quantity Type:	Pounds
State Code:	214

Map ID
Direction
Distance
Elevation

MAP FINDINGS

Site

Database(s)

EDR ID Number
EPA ID Number

AUTOZONE #5916 (Continued)

S113105461

Year: 2020
EM Manifest ID: 885462
Generator EPA ID: CAL000207283
Shipment Date: 2019-12-09
Manifest Number: 013692925FLE
Line Number: 1
Method Code: H141
Quantity Tons: 0.05300
Quantity Waste: 106.000000
Quantity Unit: P
Number of Containers: 1
Type of Container: Burlap, cloth, paper, or plastic bags
Quantity Type: Pounds
State Code: 331

Year: 2020
EM Manifest ID: 911430
Generator EPA ID: CAL000207283
Shipment Date: 2019-12-09
Manifest Number: 013692924FLE
Line Number: 1
Method Code: H141
Quantity Tons: 0.00100
Quantity Waste: 2.000000
Quantity Unit: P
Number of Containers: 1
Type of Container: Fiber or plastic boxes, cartons, cases
Quantity Type: Pounds
State Code: 181

Year: 2020
EM Manifest ID: 1125759
Generator EPA ID: CAL000207283
Shipment Date: 2020-02-26
Manifest Number: 007291432SKS
Line Number: 1
Method Code: H141
Quantity Tons: 0.05000
Quantity Waste: 100.000000
Quantity Unit: P
Number of Containers: 1
Type of Container: Metal drums, barrels, kegs
Quantity Type: Pounds
State Code: 352

Year: 2020
EM Manifest ID: e2395256-a7bb-4214-a5a6-860c543004f5
Generator EPA ID: CAL000207283
Shipment Date: 2020-04-16
Manifest Number: 014030143FLE
Line Number: 1
Method Code: H141
Quantity Tons: 0.01200
Quantity Waste: 24.000000
Quantity Unit: P
Number of Containers: 1
Type of Container: Fiber or plastic boxes, cartons, cases

Map ID
Direction
Distance
Elevation

MAP FINDINGS

Site

Database(s)

EDR ID Number
EPA ID Number

AUTOZONE #5916 (Continued)

S113105461

Quantity Type:	Pounds
State Code:	331
Year:	2020
EM Manifest ID:	5ff89cb6-486b-47bd-842b-c1a7e44af7da
Generator EPA ID:	CAL000207283
Shipment Date:	2020-04-16
Manifest Number:	014030141FLE
Line Number:	1
Method Code:	H141
Quantity Tons:	0.00750
Quantity Waste:	15.000000
Quantity Unit:	P
Number of Containers:	1
Type of Container:	Fiber or plastic boxes, cartons, cases
Quantity Type:	Pounds
State Code:	214
Year:	2020
EM Manifest ID:	5ff89cb6-486b-47bd-842b-c1a7e44af7da
Generator EPA ID:	CAL000207283
Shipment Date:	2020-04-16
Manifest Number:	014030141FLE
Line Number:	1
Method Code:	H141
Quantity Tons:	0.00750
Quantity Waste:	15.000000
Quantity Unit:	P
Number of Containers:	1
Type of Container:	Fiber or plastic boxes, cartons, cases
Quantity Type:	Pounds
State Code:	214
Year:	2020
EM Manifest ID:	4ae85d63-cf42-46eb-9f7c-1b0ac840364c
Generator EPA ID:	CAL000207283
Shipment Date:	2020-04-16
Manifest Number:	014030142FLE
Line Number:	1
Method Code:	H141
Quantity Tons:	0.00400
Quantity Waste:	8.000000
Quantity Unit:	P
Number of Containers:	1
Type of Container:	Fiber or plastic boxes, cartons, cases
Quantity Type:	Pounds
State Code:	331
Year:	2020
EM Manifest ID:	4ae85d63-cf42-46eb-9f7c-1b0ac840364c
Generator EPA ID:	CAL000207283
Shipment Date:	2020-04-16
Manifest Number:	014030142FLE
Line Number:	2
Method Code:	H141
Quantity Tons:	0.00600
Quantity Waste:	12.000000

Map ID
Direction
Distance
Elevation

MAP FINDINGS

Site

Database(s)

EDR ID Number
EPA ID Number

AUTOZONE #5916 (Continued)

S113105461

Quantity Unit:	P
Number of Containers:	1
Type of Container:	Fiber or plastic boxes, cartons, cases
Quantity Type:	Pounds
State Code:	181
Year:	2020
EM Manifest ID:	6fbb5a36-4644-479b-b9c3-c06bc2b5222f
Generator EPA ID:	CAL000207283
Shipment Date:	2020-06-01
Manifest Number:	007473900SKS
Line Number:	1
Method Code:	H132
Quantity Tons:	0.05000
Quantity Waste:	100.000000
Quantity Unit:	P
Number of Containers:	1
Type of Container:	Metal drums, barrels, kegs
Quantity Type:	Pounds
State Code:	352
Year:	2020
EM Manifest ID:	3b4b481f-49b2-4e5c-ac26-aed295581640
Generator EPA ID:	CAL000207283
Shipment Date:	2020-06-09
Manifest Number:	007551891SKS
Line Number:	1
Method Code:	H040
Quantity Tons:	0.05000
Quantity Waste:	100.000000
Quantity Unit:	P
Number of Containers:	1
Type of Container:	Metal drums, barrels, kegs
Quantity Type:	Pounds
State Code:	223
Year:	2020
EM Manifest ID:	0aabc4d0-7a50-49d8-8555-cc5c965b32a5
Generator EPA ID:	CAL000207283
Shipment Date:	2020-10-23
Manifest Number:	007796777SKS
Line Number:	1
Method Code:	H132
Quantity Tons:	0.05000
Quantity Waste:	100.000000
Quantity Unit:	P
Number of Containers:	1
Type of Container:	Metal drums, barrels, kegs
Quantity Type:	Pounds
State Code:	181
Year:	2020
EM Manifest ID:	6fbb5a36-4644-479b-b9c3-c06bc2b5222f
Shipment Date:	6/1/2020
Receipt Date:	6/11/2020
Manifest Number:	007473900SKS

Map ID
Direction
Distance
Elevation

MAP FINDINGS

Site

Database(s)

EDR ID Number
EPA ID Number

AUTOZONE #5916 (Continued)

S113105461

Generator EPA ID: CAL000207283
Name: AUTOZONE # 5916
Address: 429 BLUE RAVINE RD
City: FOLSOM
Zip: 95630
Telephone: 800-483-3718
Contact: Bryan Blair
Contact Telephone: 916-983-4779
Transporter 1 EPA ID: TXR000081205
Transporter 2 EPA ID: MAD039322250
TSDf EPA ID: CAD980675276
TSDf Name: Clean Harbors Buttonwillow LLC
TSDf Address 1: 2500 West Lokern Road
TSDf City: Buttonwillow
TSDf Zip: 93206
TSDf Telephone: 800-483-3718

HAZNET:

Year: 2019
EM Manifest ID: 308767
Generator EPA ID: CAL000207283
Shipment Date: 2019-02-15
Manifest Number: 012951897FLE
Line Number: 1
Method Code: H141
Quantity Tons: 0.01300
Quantity Waste: 26.000000
Quantity Unit: P
Number of Containers: 1
Type of Container: Fiber or plastic boxes, cartons, cases
Quantity Type: Pounds
Federal Code: D001

Year: 2019
EM Manifest ID: 308767
Generator EPA ID: CAL000207283
Shipment Date: 2019-02-15
Manifest Number: 012951897FLE
Line Number: 1
Method Code: H141
Quantity Tons: 0.01300
Quantity Waste: 26.000000
Quantity Unit: P
Number of Containers: 1
Type of Container: Fiber or plastic boxes, cartons, cases
Quantity Type: Pounds
Federal Code: D005

Year: 2019
EM Manifest ID: 308767
Generator EPA ID: CAL000207283
Shipment Date: 2019-02-15
Manifest Number: 012951897FLE
Line Number: 1
Method Code: H141
Quantity Tons: 0.01300
Quantity Waste: 26.000000
Quantity Unit: P

Map ID
Direction
Distance
Elevation

MAP FINDINGS

Site

Database(s)

EDR ID Number
EPA ID Number

AUTOZONE #5916 (Continued)

S113105461

Number of Containers:	1
Type of Container:	Fiber or plastic boxes, cartons, cases
Quantity Type:	Pounds
Federal Code:	D007
Year:	2019
EM Manifest ID:	308767
Generator EPA ID:	CAL000207283
Shipment Date:	2019-02-15
Manifest Number:	012951897FLE
Line Number:	1
Method Code:	H141
Quantity Tons:	0.01300
Quantity Waste:	26.000000
Quantity Unit:	P
Number of Containers:	1
Type of Container:	Fiber or plastic boxes, cartons, cases
Quantity Type:	Pounds
Federal Code:	D035
Year:	2019
EM Manifest ID:	7da4c9eb-1e67-4103-b112-2524c3754366
Generator EPA ID:	CAL000207283
Shipment Date:	2019-06-24
Manifest Number:	013403059FLE
Line Number:	1
Method Code:	H141
Quantity Tons:	0.02100
Quantity Waste:	42.000000
Quantity Unit:	P
Number of Containers:	1
Type of Container:	Fiber or plastic boxes, cartons, cases
Quantity Type:	Pounds
Federal Code:	D002
Year:	2019
EM Manifest ID:	7da4c9eb-1e67-4103-b112-2524c3754366
Generator EPA ID:	CAL000207283
Shipment Date:	2019-06-24
Manifest Number:	013403059FLE
Line Number:	2
Method Code:	H141
Quantity Tons:	0.00100
Quantity Waste:	2.000000
Quantity Unit:	P
Number of Containers:	1
Type of Container:	Fiber or plastic boxes, cartons, cases
Quantity Type:	Pounds
Federal Code:	D008
Year:	2020
EM Manifest ID:	869850
Generator EPA ID:	CAL000207283
Shipment Date:	2019-06-24
Manifest Number:	013403060FLE
Line Number:	1
Method Code:	H141

Map ID
Direction
Distance
Elevation

MAP FINDINGS

Site

Database(s)

EDR ID Number
EPA ID Number

AUTOZONE #5916 (Continued)

S113105461

Quantity Tons: 0.00150
Quantity Waste: 3.000000
Quantity Unit: P
Number of Containers: 1
Type of Container: Fiber or plastic boxes, cartons, cases
Quantity Type: Pounds
Federal Code: D001

Year: 2020
EM Manifest ID: 869850
Generator EPA ID: CAL000207283
Shipment Date: 2019-06-24
Manifest Number: 013403060FLE
Line Number: 1
Method Code: H141
Quantity Tons: 0.00150
Quantity Waste: 3.000000
Quantity Unit: P
Number of Containers: 1
Type of Container: Fiber or plastic boxes, cartons, cases
Quantity Type: Pounds
Federal Code: D005

Year: 2020
EM Manifest ID: 869850
Generator EPA ID: CAL000207283
Shipment Date: 2019-06-24
Manifest Number: 013403060FLE
Line Number: 1
Method Code: H141
Quantity Tons: 0.00150
Quantity Waste: 3.000000
Quantity Unit: P
Number of Containers: 1
Type of Container: Fiber or plastic boxes, cartons, cases
Quantity Type: Pounds
Federal Code: D007

Year: 2020
EM Manifest ID: 869850
Generator EPA ID: CAL000207283
Shipment Date: 2019-06-24
Manifest Number: 013403060FLE
Line Number: 1
Method Code: H141
Quantity Tons: 0.00150
Quantity Waste: 3.000000
Quantity Unit: P
Number of Containers: 1
Type of Container: Fiber or plastic boxes, cartons, cases
Quantity Type: Pounds
Federal Code: D035

Year: 2020
EM Manifest ID: 911430
Generator EPA ID: CAL000207283
Shipment Date: 2019-12-09

Map ID
Direction
Distance
Elevation

MAP FINDINGS

Site

Database(s)

EDR ID Number
EPA ID Number

AUTOZONE #5916 (Continued)

S113105461

Manifest Number: 013692924FLE
Line Number: 1
Method Code: H141
Quantity Tons: 0.00100
Quantity Waste: 2.000000
Quantity Unit: P
Number of Containers: 1
Type of Container: Fiber or plastic boxes, cartons, cases
Quantity Type: Pounds
Federal Code: D008

Year: 2020
EM Manifest ID: 5ff89cb6-486b-47bd-842b-c1a7e44af7da
Generator EPA ID: CAL000207283
Shipment Date: 2020-04-16
Manifest Number: 014030141FLE
Line Number: 1
Method Code: H141
Quantity Tons: 0.00750
Quantity Waste: 15.000000
Quantity Unit: P
Number of Containers: 1
Type of Container: Fiber or plastic boxes, cartons, cases
Quantity Type: Pounds
Federal Code: D001

Year: 2020
EM Manifest ID: 5ff89cb6-486b-47bd-842b-c1a7e44af7da
Generator EPA ID: CAL000207283
Shipment Date: 2020-04-16
Manifest Number: 014030141FLE
Line Number: 1
Method Code: H141
Quantity Tons: 0.00750
Quantity Waste: 15.000000
Quantity Unit: P
Number of Containers: 1
Type of Container: Fiber or plastic boxes, cartons, cases
Quantity Type: Pounds
Federal Code: D005

Year: 2020
EM Manifest ID: 5ff89cb6-486b-47bd-842b-c1a7e44af7da
Generator EPA ID: CAL000207283
Shipment Date: 2020-04-16
Manifest Number: 014030141FLE
Line Number: 1
Method Code: H141
Quantity Tons: 0.00750
Quantity Waste: 15.000000
Quantity Unit: P
Number of Containers: 1
Type of Container: Fiber or plastic boxes, cartons, cases
Quantity Type: Pounds
Federal Code: D007

Year: 2020

Map ID
Direction
Distance
Elevation

MAP FINDINGS

Site

Database(s)

EDR ID Number
EPA ID Number

AUTOZONE #5916 (Continued)

S113105461

EM Manifest ID: 5ff89cb6-486b-47bd-842b-c1a7e44af7da
Generator EPA ID: CAL000207283
Shipment Date: 2020-04-16
Manifest Number: 014030141FLE
Line Number: 1
Method Code: H141
Quantity Tons: 0.00750
Quantity Waste: 15.000000
Quantity Unit: P
Number of Containers: 1
Type of Container: Fiber or plastic boxes, cartons, cases
Quantity Type: Pounds
Federal Code: D035

Year: 2020
EM Manifest ID: 4ae85d63-cf42-46eb-9f7c-1b0ac840364c
Generator EPA ID: CAL000207283
Shipment Date: 2020-04-16
Manifest Number: 014030142FLE
Line Number: 1
Method Code: H141
Quantity Tons: 0.00400
Quantity Waste: 8.000000
Quantity Unit: P
Number of Containers: 1
Type of Container: Fiber or plastic boxes, cartons, cases
Quantity Type: Pounds
Federal Code: D001

Year: 2020
EM Manifest ID: 4ae85d63-cf42-46eb-9f7c-1b0ac840364c
Generator EPA ID: CAL000207283
Shipment Date: 2020-04-16
Manifest Number: 014030142FLE
Line Number: 1
Method Code: H141
Quantity Tons: 0.00400
Quantity Waste: 8.000000
Quantity Unit: P
Number of Containers: 1
Type of Container: Fiber or plastic boxes, cartons, cases
Quantity Type: Pounds
Federal Code: D035

Year: 2020
EM Manifest ID: 4ae85d63-cf42-46eb-9f7c-1b0ac840364c
Generator EPA ID: CAL000207283
Shipment Date: 2020-04-16
Manifest Number: 014030142FLE
Line Number: 2
Method Code: H141
Quantity Tons: 0.00600
Quantity Waste: 12.000000
Quantity Unit: P
Number of Containers: 1
Type of Container: Fiber or plastic boxes, cartons, cases
Quantity Type: Pounds

Map ID
Direction
Distance
Elevation

MAP FINDINGS

Site

Database(s)

EDR ID Number
EPA ID Number

AUTOZONE #5916 (Continued)

S113105461

Federal Code:	D008
Year:	2020
EM Manifest ID:	3b4b481f-49b2-4e5c-ac26-aed295581640
Generator EPA ID:	CAL000207283
Shipment Date:	2020-06-09
Manifest Number:	007551891SKS
Line Number:	1
Method Code:	H040
Quantity Tons:	0.05000
Quantity Waste:	100.000000
Quantity Unit:	P
Number of Containers:	1
Type of Container:	Metal drums, barrels, kegs
Quantity Type:	Pounds
Federal Code:	D001
Year:	2020
EM Manifest ID:	3b4b481f-49b2-4e5c-ac26-aed295581640
Generator EPA ID:	CAL000207283
Shipment Date:	2020-06-09
Manifest Number:	007551891SKS
Line Number:	1
Method Code:	H040
Quantity Tons:	0.05000
Quantity Waste:	100.000000
Quantity Unit:	P
Number of Containers:	1
Type of Container:	Metal drums, barrels, kegs
Quantity Type:	Pounds
Federal Code:	D005
Year:	2020
EM Manifest ID:	3b4b481f-49b2-4e5c-ac26-aed295581640
Generator EPA ID:	CAL000207283
Shipment Date:	2020-06-09
Manifest Number:	007551891SKS
Line Number:	1
Method Code:	H040
Quantity Tons:	0.05000
Quantity Waste:	100.000000
Quantity Unit:	P
Number of Containers:	1
Type of Container:	Metal drums, barrels, kegs
Quantity Type:	Pounds
Federal Code:	D007
Year:	2020
EM Manifest ID:	3b4b481f-49b2-4e5c-ac26-aed295581640
Generator EPA ID:	CAL000207283
Shipment Date:	2020-06-09
Manifest Number:	007551891SKS
Line Number:	1
Method Code:	H040
Quantity Tons:	0.05000
Quantity Waste:	100.000000
Quantity Unit:	P

Map ID
Direction
Distance
Elevation

MAP FINDINGS

Site

Database(s)

EDR ID Number
EPA ID Number

AUTOZONE #5916 (Continued)

S113105461

Number of Containers:	1
Type of Container:	Metal drums, barrels, kegs
Quantity Type:	Pounds
Federal Code:	D008
Year:	2020
EM Manifest ID:	3b4b481f-49b2-4e5c-ac26-aed295581640
Generator EPA ID:	CAL000207283
Shipment Date:	2020-06-09
Manifest Number:	007551891SKS
Line Number:	1
Method Code:	H040
Quantity Tons:	0.05000
Quantity Waste:	100.000000
Quantity Unit:	P
Number of Containers:	1
Type of Container:	Metal drums, barrels, kegs
Quantity Type:	Pounds
Federal Code:	D018
Year:	2020
EM Manifest ID:	3b4b481f-49b2-4e5c-ac26-aed295581640
Generator EPA ID:	CAL000207283
Shipment Date:	2020-06-09
Manifest Number:	007551891SKS
Line Number:	1
Method Code:	H040
Quantity Tons:	0.05000
Quantity Waste:	100.000000
Quantity Unit:	P
Number of Containers:	1
Type of Container:	Metal drums, barrels, kegs
Quantity Type:	Pounds
Federal Code:	D035
Year:	2020
EM Manifest ID:	3b4b481f-49b2-4e5c-ac26-aed295581640
Generator EPA ID:	CAL000207283
Shipment Date:	2020-06-09
Manifest Number:	007551891SKS
Line Number:	1
Method Code:	H040
Quantity Tons:	0.05000
Quantity Waste:	100.000000
Quantity Unit:	P
Number of Containers:	1
Type of Container:	Metal drums, barrels, kegs
Quantity Type:	Pounds
Federal Code:	D039
Year:	2020
EM Manifest ID:	3b4b481f-49b2-4e5c-ac26-aed295581640
Generator EPA ID:	CAL000207283
Shipment Date:	2020-06-09
Manifest Number:	007551891SKS
Line Number:	1
Method Code:	H040

Map ID
Direction
Distance
Elevation

MAP FINDINGS

Site

Database(s)

EDR ID Number
EPA ID Number

AUTOZONE #5916 (Continued)

S113105461

Quantity Tons:	0.05000
Quantity Waste:	100.000000
Quantity Unit:	P
Number of Containers:	1
Type of Container:	Metal drums, barrels, kegs
Quantity Type:	Pounds
Federal Code:	F001
Year:	2020
EM Manifest ID:	3b4b481f-49b2-4e5c-ac26-aed295581640
Generator EPA ID:	CAL000207283
Shipment Date:	2020-06-09
Manifest Number:	007551891SKS
Line Number:	1
Method Code:	H040
Quantity Tons:	0.05000
Quantity Waste:	100.000000
Quantity Unit:	P
Number of Containers:	1
Type of Container:	Metal drums, barrels, kegs
Quantity Type:	Pounds
Federal Code:	F002
Year:	2020
EM Manifest ID:	3b4b481f-49b2-4e5c-ac26-aed295581640
Generator EPA ID:	CAL000207283
Shipment Date:	2020-06-09
Manifest Number:	007551891SKS
Line Number:	1
Method Code:	H040
Quantity Tons:	0.05000
Quantity Waste:	100.000000
Quantity Unit:	P
Number of Containers:	1
Type of Container:	Metal drums, barrels, kegs
Quantity Type:	Pounds
Federal Code:	F003
Year:	2020
EM Manifest ID:	3b4b481f-49b2-4e5c-ac26-aed295581640
Generator EPA ID:	CAL000207283
Shipment Date:	2020-06-09
Manifest Number:	007551891SKS
Line Number:	1
Method Code:	H040
Quantity Tons:	0.05000
Quantity Waste:	100.000000
Quantity Unit:	P
Number of Containers:	1
Type of Container:	Metal drums, barrels, kegs
Quantity Type:	Pounds
Federal Code:	F005
Year:	2018
EM Manifest ID:	010791834FLE20170920_D_1
Generator EPA ID:	CAL000207283
Shipment Date:	2017-09-20

Map ID
Direction
Distance
Elevation

MAP FINDINGS

Site

Database(s)

EDR ID Number
EPA ID Number

AUTOZONE #5916 (Continued)

S113105461

Manifest Number: 010791834FLE
Line Number: 1
Method Code: H141
Quantity Tons: 0.01050
Quantity Waste: 21.000000
Quantity Unit: P
Number of Containers: 1
Type of Container: NULL
Quantity Type: NULL
Federal Code: D001

Year: 2018
EM Manifest ID: 010791834FLE20170920_D_1
Generator EPA ID: CAL000207283
Shipment Date: 2017-09-20
Manifest Number: 010791834FLE
Line Number: 1
Method Code: H141
Quantity Tons: 0.01050
Quantity Waste: 21.000000
Quantity Unit: P
Number of Containers: 1
Type of Container: NULL
Quantity Type: NULL
Federal Code: D005

Year: 2018
EM Manifest ID: 010791834FLE20170920_D_1
Generator EPA ID: CAL000207283
Shipment Date: 2017-09-20
Manifest Number: 010791834FLE
Line Number: 1
Method Code: H141
Quantity Tons: 0.01050
Quantity Waste: 21.000000
Quantity Unit: P
Number of Containers: 1
Type of Container: NULL
Quantity Type: NULL
Federal Code: D007

Year: 2018
EM Manifest ID: 010791834FLE20170920_D_1
Generator EPA ID: CAL000207283
Shipment Date: 2017-09-20
Manifest Number: 010791834FLE
Line Number: 1
Method Code: H141
Quantity Tons: 0.01050
Quantity Waste: 21.000000
Quantity Unit: P
Number of Containers: 1
Type of Container: NULL
Quantity Type: NULL
Federal Code: D035

Year: 2018

Map ID
Direction
Distance
Elevation

MAP FINDINGS

Site

Database(s)

EDR ID Number
EPA ID Number

AUTOZONE #5916 (Continued)

S113105461

EM Manifest ID: 011412909FLE20180308_D_1
Generator EPA ID: CAL000207283
Shipment Date: 2018-03-08
Manifest Number: 011412909FLE
Line Number: 1
Method Code: H141
Quantity Tons: 0.00650
Quantity Waste: 13.000000
Quantity Unit: P
Number of Containers: 1
Type of Container: NULL
Quantity Type: NULL
Federal Code: D001

Year: 2018
EM Manifest ID: 011412909FLE20180308_D_1
Generator EPA ID: CAL000207283
Shipment Date: 2018-03-08
Manifest Number: 011412909FLE
Line Number: 1
Method Code: H141
Quantity Tons: 0.00650
Quantity Waste: 13.000000
Quantity Unit: P
Number of Containers: 1
Type of Container: NULL
Quantity Type: NULL
Federal Code: D005

Year: 2018
EM Manifest ID: 011412909FLE20180308_D_1
Generator EPA ID: CAL000207283
Shipment Date: 2018-03-08
Manifest Number: 011412909FLE
Line Number: 1
Method Code: H141
Quantity Tons: 0.00650
Quantity Waste: 13.000000
Quantity Unit: P
Number of Containers: 1
Type of Container: NULL
Quantity Type: NULL
Federal Code: D007

Year: 2018
EM Manifest ID: 011412909FLE20180308_D_1
Generator EPA ID: CAL000207283
Shipment Date: 2018-03-08
Manifest Number: 011412909FLE
Line Number: 1
Method Code: H141
Quantity Tons: 0.00650
Quantity Waste: 13.000000
Quantity Unit: P
Number of Containers: 1
Type of Container: NULL
Quantity Type: NULL

Map ID
Direction
Distance
Elevation

MAP FINDINGS

Site

Database(s)

EDR ID Number
EPA ID Number

AUTOZONE #5916 (Continued)

S113105461

Federal Code: D035

Year: 2018
EM Manifest ID: 011412909FLE20180308_D_1
Generator EPA ID: CAL000207283
Shipment Date: 2018-03-08
Manifest Number: 011412909FLE
Line Number: 2
Method Code: H141
Quantity Tons: 0.00050
Quantity Waste: 1.000000
Quantity Unit: P
Number of Containers: 1
Type of Container: NULL
Quantity Type: NULL
Federal Code: D008

HAZNET:

Year: 2019
EM Manifest ID: 228638
Generator EPA ID: CAL000207283
Shipment Date: 2018-11-19
Manifest Number: 006728349SKS
Line Number: 1
Method Code: H141
Quantity Tons: 0.05000
Quantity Waste: 100.000000
Quantity Unit: P
Number of Containers: 1
Type of Container: Metal drums, barrels, kegs
Quantity Type: Pounds
State Code: 352

Year: 2019
EM Manifest ID: 38c9551a-dc11-4a98-b33b-b926a7ebb7d7
Generator EPA ID: CAL000207283
Shipment Date: 2019-02-06
Manifest Number: 006974245SKS
Line Number: 1
Method Code: H141
Quantity Tons: 0.05000
Quantity Waste: 100.000000
Quantity Unit: P
Number of Containers: 1
Type of Container: Metal drums, barrels, kegs
Quantity Type: Pounds
State Code: 352

Year: 2019
EM Manifest ID: 295593
Generator EPA ID: CAL000207283
Shipment Date: 2019-02-15
Manifest Number: 012951898FLE
Line Number: 1
Method Code: H141
Quantity Tons: 0.00750
Quantity Waste: 15.000000

Map ID
Direction
Distance
Elevation

MAP FINDINGS

Site

Database(s)

EDR ID Number
EPA ID Number

AUTOZONE #5916 (Continued)

S113105461

Quantity Unit:	P
Number of Containers:	1
Type of Container:	Fiber or plastic boxes, cartons, cases
Quantity Type:	Pounds
State Code:	331
Year:	2019
EM Manifest ID:	308767
Generator EPA ID:	CAL000207283
Shipment Date:	2019-02-15
Manifest Number:	012951897FLE
Line Number:	1
Method Code:	H141
Quantity Tons:	0.01300
Quantity Waste:	26.000000
Quantity Unit:	P
Number of Containers:	1
Type of Container:	Fiber or plastic boxes, cartons, cases
Quantity Type:	Pounds
State Code:	214
Year:	2019
EM Manifest ID:	89f6b48b-acb4-4bce-9dcb-2e8dfff07fdd
Generator EPA ID:	CAL000207283
Shipment Date:	2019-06-07
Manifest Number:	007134636SKS
Line Number:	1
Method Code:	H141
Quantity Tons:	0.05000
Quantity Waste:	100.000000
Quantity Unit:	P
Number of Containers:	1
Type of Container:	Metal drums, barrels, kegs
Quantity Type:	Pounds
State Code:	352
Year:	2019
EM Manifest ID:	7da4c9eb-1e67-4103-b112-2524c3754366
Generator EPA ID:	CAL000207283
Shipment Date:	2019-06-24
Manifest Number:	013403059FLE
Line Number:	1
Method Code:	H141
Quantity Tons:	0.02100
Quantity Waste:	42.000000
Quantity Unit:	P
Number of Containers:	1
Type of Container:	Fiber or plastic boxes, cartons, cases
Quantity Type:	Pounds
State Code:	122
Year:	2019
EM Manifest ID:	7da4c9eb-1e67-4103-b112-2524c3754366
Generator EPA ID:	CAL000207283
Shipment Date:	2019-06-24
Manifest Number:	013403059FLE
Line Number:	2

Map ID
Direction
Distance
Elevation

MAP FINDINGS

Site

Database(s)

EDR ID Number
EPA ID Number

AUTOZONE #5916 (Continued)

S113105461

Method Code: H141
Quantity Tons: 0.00100
Quantity Waste: 2.000000
Quantity Unit: P
Number of Containers: 1
Type of Container: Fiber or plastic boxes, cartons, cases
Quantity Type: Pounds
State Code: 181

Year: 2019
EM Manifest ID: 743129
Generator EPA ID: CAL000207283
Shipment Date: 2019-11-06
Manifest Number: 007316036SKS
Line Number: 1
Method Code: H141
Quantity Tons: 0.05000
Quantity Waste: 100.000000
Quantity Unit: P
Number of Containers: 1
Type of Container: Metal drums, barrels, kegs
Quantity Type: Pounds
State Code: 352

Year: 2018
EM Manifest ID: 006013675SKS20170421_D_1
Generator EPA ID: CAL000207283
Shipment Date: 2017-04-21
Manifest Number: 006013675SKS
Line Number: 1
Method Code: H141
Quantity Tons: 0.05000
Quantity Waste: 100.000000
Quantity Unit: P
Number of Containers: 1
Type of Container: NULL
Quantity Type: NULL
State Code: 352

Year: 2018
EM Manifest ID: 006102810SKS20170710_D_1
Generator EPA ID: CAL000207283
Shipment Date: 2017-07-10
Manifest Number: 006102810SKS
Line Number: 1
Method Code: H132
Quantity Tons: 0.05000
Quantity Waste: 100.000000
Quantity Unit: P
Number of Containers: 1
Type of Container: NULL
Quantity Type: NULL
State Code: 352

Year: 2018
EM Manifest ID: 006258025SKS20170914_D_1
Generator EPA ID: CAL000207283

Map ID
Direction
Distance
Elevation

MAP FINDINGS

Site

Database(s)

EDR ID Number
EPA ID Number

AUTOZONE #5916 (Continued)

S113105461

Shipment Date:	2017-09-14
Manifest Number:	006258025SKS
Line Number:	1
Method Code:	H141
Quantity Tons:	0.05000
Quantity Waste:	100.000000
Quantity Unit:	P
Number of Containers:	1
Type of Container:	NULL
Quantity Type:	NULL
State Code:	352
Year:	2018
EM Manifest ID:	010791834FLE20170920_D_1
Generator EPA ID:	CAL000207283
Shipment Date:	2017-09-20
Manifest Number:	010791834FLE
Line Number:	1
Method Code:	H141
Quantity Tons:	0.01050
Quantity Waste:	21.000000
Quantity Unit:	P
Number of Containers:	1
Type of Container:	NULL
Quantity Type:	NULL
State Code:	214
Year:	2018
EM Manifest ID:	010791834FLE20170920_D_1
Generator EPA ID:	CAL000207283
Shipment Date:	2017-09-20
Manifest Number:	010791834FLE
Line Number:	2
Method Code:	H141
Quantity Tons:	0.00850
Quantity Waste:	17.000000
Quantity Unit:	P
Number of Containers:	1
Type of Container:	NULL
Quantity Type:	NULL
State Code:	331
Year:	2018
EM Manifest ID:	006314132SKS20171202_D_1
Generator EPA ID:	CAL000207283
Shipment Date:	2017-12-02
Manifest Number:	006314132SKS
Line Number:	1
Method Code:	H141
Quantity Tons:	0.05000
Quantity Waste:	100.000000
Quantity Unit:	P
Number of Containers:	1
Type of Container:	NULL
Quantity Type:	NULL
State Code:	352

Map ID
Direction
Distance
Elevation

MAP FINDINGS

Site

Database(s)

EDR ID Number
EPA ID Number

AUTOZONE #5916 (Continued)

S113105461

Year: 2018
EM Manifest ID: 006443204SKS20180219_D_1
Generator EPA ID: CAL000207283
Shipment Date: 2018-02-19
Manifest Number: 006443204SKS
Line Number: 1
Method Code: H141
Quantity Tons: 0.05000
Quantity Waste: 100.000000
Quantity Unit: P
Number of Containers: 1
Type of Container: NULL
Quantity Type: NULL
State Code: 352

Year: 2018
EM Manifest ID: 011412909FLE20180308_D_1
Generator EPA ID: CAL000207283
Shipment Date: 2018-03-08
Manifest Number: 011412909FLE
Line Number: 1
Method Code: H141
Quantity Tons: 0.00650
Quantity Waste: 13.000000
Quantity Unit: P
Number of Containers: 1
Type of Container: NULL
Quantity Type: NULL
State Code: 214

Year: 2018
EM Manifest ID: 011412909FLE20180308_D_1
Generator EPA ID: CAL000207283
Shipment Date: 2018-03-08
Manifest Number: 011412909FLE
Line Number: 2
Method Code: H141
Quantity Tons: 0.00050
Quantity Waste: 1.000000
Quantity Unit: P
Number of Containers: 1
Type of Container: NULL
Quantity Type: NULL
State Code: 181

Year: 2018
EM Manifest ID: 011412910FLE20180308_D_1
Generator EPA ID: CAL000207283
Shipment Date: 2018-03-08
Manifest Number: 011412910FLE
Line Number: 1
Method Code: H141
Quantity Tons: 0.00250
Quantity Waste: 5.000000
Quantity Unit: P
Number of Containers: 1
Type of Container: NULL

Map ID
Direction
Distance
Elevation

MAP FINDINGS

Site

Database(s)

EDR ID Number
EPA ID Number

AUTOZONE #5916 (Continued)

S113105461

Quantity Type:	NULL
State Code:	331
Year:	2018
EM Manifest ID:	006466152SKS20180411_D_1
Generator EPA ID:	CAL000207283
Shipment Date:	2018-04-11
Manifest Number:	006466152SKS
Line Number:	1
Method Code:	H141
Quantity Tons:	0.05000
Quantity Waste:	100.000000
Quantity Unit:	P
Number of Containers:	1
Type of Container:	NULL
Quantity Type:	NULL
State Code:	352
Year:	2018
EM Manifest ID:	006243678SKS20180501_D_1
Generator EPA ID:	CAL000207283
Shipment Date:	2018-05-01
Manifest Number:	006243678SKS
Line Number:	1
Method Code:	H141
Quantity Tons:	0.05000
Quantity Waste:	100.000000
Quantity Unit:	P
Number of Containers:	1
Type of Container:	NULL
Quantity Type:	NULL
State Code:	352
Year:	2020
EM Manifest ID:	869850
Generator EPA ID:	CAL000207283
Shipment Date:	2019-06-24
Manifest Number:	013403060FLE
Line Number:	1
Method Code:	H141
Quantity Tons:	0.00150
Quantity Waste:	3.000000
Quantity Unit:	P
Number of Containers:	1
Type of Container:	Fiber or plastic boxes, cartons, cases
Quantity Type:	Pounds
State Code:	214
Year:	2020
EM Manifest ID:	885462
Generator EPA ID:	CAL000207283
Shipment Date:	2019-12-09
Manifest Number:	013692925FLE
Line Number:	1
Method Code:	H141
Quantity Tons:	0.05300
Quantity Waste:	106.000000

Map ID
Direction
Distance
Elevation

MAP FINDINGS

Site

Database(s)

EDR ID Number
EPA ID Number

AUTOZONE #5916 (Continued)

S113105461

Quantity Unit:	P
Number of Containers:	1
Type of Container:	Burlap, cloth, paper, or plastic bags
Quantity Type:	Pounds
State Code:	331
Year:	2020
EM Manifest ID:	911430
Generator EPA ID:	CAL000207283
Shipment Date:	2019-12-09
Manifest Number:	013692924FLE
Line Number:	1
Method Code:	H141
Quantity Tons:	0.00100
Quantity Waste:	2.000000
Quantity Unit:	P
Number of Containers:	1
Type of Container:	Fiber or plastic boxes, cartons, cases
Quantity Type:	Pounds
State Code:	181
Year:	2020
EM Manifest ID:	1125759
Generator EPA ID:	CAL000207283
Shipment Date:	2020-02-26
Manifest Number:	007291432SKS
Line Number:	1
Method Code:	H141
Quantity Tons:	0.05000
Quantity Waste:	100.000000
Quantity Unit:	P
Number of Containers:	1
Type of Container:	Metal drums, barrels, kegs
Quantity Type:	Pounds
State Code:	352
Year:	2020
EM Manifest ID:	e2395256-a7bb-4214-a5a6-860c543004f5
Generator EPA ID:	CAL000207283
Shipment Date:	2020-04-16
Manifest Number:	014030143FLE
Line Number:	1
Method Code:	H141
Quantity Tons:	0.01200
Quantity Waste:	24.000000
Quantity Unit:	P
Number of Containers:	1
Type of Container:	Fiber or plastic boxes, cartons, cases
Quantity Type:	Pounds
State Code:	331
Year:	2020
EM Manifest ID:	5ff89cb6-486b-47bd-842b-c1a7e44af7da
Generator EPA ID:	CAL000207283
Shipment Date:	2020-04-16
Manifest Number:	014030141FLE
Line Number:	1

Map ID
Direction
Distance
Elevation

MAP FINDINGS

Site

Database(s)

EDR ID Number
EPA ID Number

AUTOZONE #5916 (Continued)

S113105461

Method Code:	H141
Quantity Tons:	0.00750
Quantity Waste:	15.000000
Quantity Unit:	P
Number of Containers:	1
Type of Container:	Fiber or plastic boxes, cartons, cases
Quantity Type:	Pounds
State Code:	214
Year:	2020
EM Manifest ID:	5ff89cb6-486b-47bd-842b-c1a7e44af7da
Generator EPA ID:	CAL000207283
Shipment Date:	2020-04-16
Manifest Number:	014030141FLE
Line Number:	1
Method Code:	H141
Quantity Tons:	0.00750
Quantity Waste:	15.000000
Quantity Unit:	P
Number of Containers:	1
Type of Container:	Fiber or plastic boxes, cartons, cases
Quantity Type:	Pounds
State Code:	214
Year:	2020
EM Manifest ID:	4ae85d63-cf42-46eb-9f7c-1b0ac840364c
Generator EPA ID:	CAL000207283
Shipment Date:	2020-04-16
Manifest Number:	014030142FLE
Line Number:	1
Method Code:	H141
Quantity Tons:	0.00400
Quantity Waste:	8.000000
Quantity Unit:	P
Number of Containers:	1
Type of Container:	Fiber or plastic boxes, cartons, cases
Quantity Type:	Pounds
State Code:	331
Year:	2020
EM Manifest ID:	4ae85d63-cf42-46eb-9f7c-1b0ac840364c
Generator EPA ID:	CAL000207283
Shipment Date:	2020-04-16
Manifest Number:	014030142FLE
Line Number:	2
Method Code:	H141
Quantity Tons:	0.00600
Quantity Waste:	12.000000
Quantity Unit:	P
Number of Containers:	1
Type of Container:	Fiber or plastic boxes, cartons, cases
Quantity Type:	Pounds
State Code:	181
Year:	2020
EM Manifest ID:	6fbb5a36-4644-479b-b9c3-c06bc2b5222f
Generator EPA ID:	CAL000207283

Map ID
Direction
Distance
Elevation

MAP FINDINGS

Site

Database(s)

EDR ID Number
EPA ID Number

AUTOZONE #5916 (Continued)

S113105461

Shipment Date: 2020-06-01
Manifest Number: 007473900SKS
Line Number: 1
Method Code: H132
Quantity Tons: 0.05000
Quantity Waste: 100.000000
Quantity Unit: P
Number of Containers: 1
Type of Container: Metal drums, barrels, kegs
Quantity Type: Pounds
State Code: 352

Year: 2020
EM Manifest ID: 3b4b481f-49b2-4e5c-ac26-aed295581640
Generator EPA ID: CAL000207283
Shipment Date: 2020-06-09
Manifest Number: 007551891SKS
Line Number: 1
Method Code: H040
Quantity Tons: 0.05000
Quantity Waste: 100.000000
Quantity Unit: P
Number of Containers: 1
Type of Container: Metal drums, barrels, kegs
Quantity Type: Pounds
State Code: 223

Year: 2020
EM Manifest ID: 0aabc4d0-7a50-49d8-8555-cc5c965b32a5
Generator EPA ID: CAL000207283
Shipment Date: 2020-10-23
Manifest Number: 007796777SKS
Line Number: 1
Method Code: H132
Quantity Tons: 0.05000
Quantity Waste: 100.000000
Quantity Unit: P
Number of Containers: 1
Type of Container: Metal drums, barrels, kegs
Quantity Type: Pounds
State Code: 181

Year: 2020
EM Manifest ID: 4ae85d63-cf42-46eb-9f7c-1b0ac840364c
Shipment Date: 4/16/2020
Receipt Date: 5/5/2020
Manifest Number: 014030142FLE
Generator EPA ID: CAL000207283
Name: AUTOZONE
Address: 429 BLUE RAVINE RD
City: FOLSOM
Zip: 95630
Telephone: 877-577-2669
Contact Telephone: 775-575-2760
Transporter 1 EPA ID: MNS000110924
Transporter 2 EPA ID: MNS000110924

Map ID
Direction
Distance
Elevation

MAP FINDINGS

Site

Database(s)

EDR ID Number
EPA ID Number

AUTOZONE #5916 (Continued)

S113105461

TSDF EPA ID: NVD980895338
TSDF Name: 21st Century Environmental Management of Nevada, LLC
TSDF Address 1: 2095 Newlands Drive East
TSDF City: Fernley
TSDF Zip: 89408

HAZNET:

Year: 2019
EM Manifest ID: 308767
Generator EPA ID: CAL000207283
Shipment Date: 2019-02-15
Manifest Number: 012951897FLE
Line Number: 1
Method Code: H141
Quantity Tons: 0.01300
Quantity Waste: 26.000000
Quantity Unit: P
Number of Containers: 1
Type of Container: Fiber or plastic boxes, cartons, cases
Quantity Type: Pounds
Federal Code: D001

Year: 2019
EM Manifest ID: 308767
Generator EPA ID: CAL000207283
Shipment Date: 2019-02-15
Manifest Number: 012951897FLE
Line Number: 1
Method Code: H141
Quantity Tons: 0.01300
Quantity Waste: 26.000000
Quantity Unit: P
Number of Containers: 1
Type of Container: Fiber or plastic boxes, cartons, cases
Quantity Type: Pounds
Federal Code: D005

Year: 2019
EM Manifest ID: 308767
Generator EPA ID: CAL000207283
Shipment Date: 2019-02-15
Manifest Number: 012951897FLE
Line Number: 1
Method Code: H141
Quantity Tons: 0.01300
Quantity Waste: 26.000000
Quantity Unit: P
Number of Containers: 1
Type of Container: Fiber or plastic boxes, cartons, cases
Quantity Type: Pounds
Federal Code: D007

Year: 2019
EM Manifest ID: 308767
Generator EPA ID: CAL000207283
Shipment Date: 2019-02-15
Manifest Number: 012951897FLE
Line Number: 1

Map ID
Direction
Distance
Elevation

MAP FINDINGS

Site

Database(s)

EDR ID Number
EPA ID Number

AUTOZONE #5916 (Continued)

S113105461

Method Code:	H141
Quantity Tons:	0.01300
Quantity Waste:	26.000000
Quantity Unit:	P
Number of Containers:	1
Type of Container:	Fiber or plastic boxes, cartons, cases
Quantity Type:	Pounds
Federal Code:	D035
Year:	2019
EM Manifest ID:	7da4c9eb-1e67-4103-b112-2524c3754366
Generator EPA ID:	CAL000207283
Shipment Date:	2019-06-24
Manifest Number:	013403059FLE
Line Number:	1
Method Code:	H141
Quantity Tons:	0.02100
Quantity Waste:	42.000000
Quantity Unit:	P
Number of Containers:	1
Type of Container:	Fiber or plastic boxes, cartons, cases
Quantity Type:	Pounds
Federal Code:	D002
Year:	2019
EM Manifest ID:	7da4c9eb-1e67-4103-b112-2524c3754366
Generator EPA ID:	CAL000207283
Shipment Date:	2019-06-24
Manifest Number:	013403059FLE
Line Number:	2
Method Code:	H141
Quantity Tons:	0.00100
Quantity Waste:	2.000000
Quantity Unit:	P
Number of Containers:	1
Type of Container:	Fiber or plastic boxes, cartons, cases
Quantity Type:	Pounds
Federal Code:	D008
Year:	2020
EM Manifest ID:	869850
Generator EPA ID:	CAL000207283
Shipment Date:	2019-06-24
Manifest Number:	013403060FLE
Line Number:	1
Method Code:	H141
Quantity Tons:	0.00150
Quantity Waste:	3.000000
Quantity Unit:	P
Number of Containers:	1
Type of Container:	Fiber or plastic boxes, cartons, cases
Quantity Type:	Pounds
Federal Code:	D001
Year:	2020
EM Manifest ID:	869850
Generator EPA ID:	CAL000207283

Map ID
Direction
Distance
Elevation

MAP FINDINGS

Site

Database(s)

EDR ID Number
EPA ID Number

AUTOZONE #5916 (Continued)

S113105461

Shipment Date: 2019-06-24
Manifest Number: 013403060FLE
Line Number: 1
Method Code: H141
Quantity Tons: 0.00150
Quantity Waste: 3.000000
Quantity Unit: P
Number of Containers: 1
Type of Container: Fiber or plastic boxes, cartons, cases
Quantity Type: Pounds
Federal Code: D005

Year: 2020
EM Manifest ID: 869850
Generator EPA ID: CAL000207283
Shipment Date: 2019-06-24
Manifest Number: 013403060FLE
Line Number: 1
Method Code: H141
Quantity Tons: 0.00150
Quantity Waste: 3.000000
Quantity Unit: P
Number of Containers: 1
Type of Container: Fiber or plastic boxes, cartons, cases
Quantity Type: Pounds
Federal Code: D007

Year: 2020
EM Manifest ID: 869850
Generator EPA ID: CAL000207283
Shipment Date: 2019-06-24
Manifest Number: 013403060FLE
Line Number: 1
Method Code: H141
Quantity Tons: 0.00150
Quantity Waste: 3.000000
Quantity Unit: P
Number of Containers: 1
Type of Container: Fiber or plastic boxes, cartons, cases
Quantity Type: Pounds
Federal Code: D035

Year: 2020
EM Manifest ID: 911430
Generator EPA ID: CAL000207283
Shipment Date: 2019-12-09
Manifest Number: 013692924FLE
Line Number: 1
Method Code: H141
Quantity Tons: 0.00100
Quantity Waste: 2.000000
Quantity Unit: P
Number of Containers: 1
Type of Container: Fiber or plastic boxes, cartons, cases
Quantity Type: Pounds
Federal Code: D008

Map ID
Direction
Distance
Elevation

MAP FINDINGS

Site

Database(s)

EDR ID Number
EPA ID Number

AUTOZONE #5916 (Continued)

S113105461

Year: 2020
EM Manifest ID: 5ff89cb6-486b-47bd-842b-c1a7e44af7da
Generator EPA ID: CAL000207283
Shipment Date: 2020-04-16
Manifest Number: 014030141FLE
Line Number: 1
Method Code: H141
Quantity Tons: 0.00750
Quantity Waste: 15.000000
Quantity Unit: P
Number of Containers: 1
Type of Container: Fiber or plastic boxes, cartons, cases
Quantity Type: Pounds
Federal Code: D001

Year: 2020
EM Manifest ID: 5ff89cb6-486b-47bd-842b-c1a7e44af7da
Generator EPA ID: CAL000207283
Shipment Date: 2020-04-16
Manifest Number: 014030141FLE
Line Number: 1
Method Code: H141
Quantity Tons: 0.00750
Quantity Waste: 15.000000
Quantity Unit: P
Number of Containers: 1
Type of Container: Fiber or plastic boxes, cartons, cases
Quantity Type: Pounds
Federal Code: D005

Year: 2020
EM Manifest ID: 5ff89cb6-486b-47bd-842b-c1a7e44af7da
Generator EPA ID: CAL000207283
Shipment Date: 2020-04-16
Manifest Number: 014030141FLE
Line Number: 1
Method Code: H141
Quantity Tons: 0.00750
Quantity Waste: 15.000000
Quantity Unit: P
Number of Containers: 1
Type of Container: Fiber or plastic boxes, cartons, cases
Quantity Type: Pounds
Federal Code: D007

Year: 2020
EM Manifest ID: 5ff89cb6-486b-47bd-842b-c1a7e44af7da
Generator EPA ID: CAL000207283
Shipment Date: 2020-04-16
Manifest Number: 014030141FLE
Line Number: 1
Method Code: H141
Quantity Tons: 0.00750
Quantity Waste: 15.000000
Quantity Unit: P
Number of Containers: 1
Type of Container: Fiber or plastic boxes, cartons, cases

Map ID
Direction
Distance
Elevation

MAP FINDINGS

Site

Database(s)

EDR ID Number
EPA ID Number

AUTOZONE #5916 (Continued)

S113105461

Quantity Type:	Pounds
Federal Code:	D035
Year:	2020
EM Manifest ID:	4ae85d63-cf42-46eb-9f7c-1b0ac840364c
Generator EPA ID:	CAL000207283
Shipment Date:	2020-04-16
Manifest Number:	014030142FLE
Line Number:	1
Method Code:	H141
Quantity Tons:	0.00400
Quantity Waste:	8.000000
Quantity Unit:	P
Number of Containers:	1
Type of Container:	Fiber or plastic boxes, cartons, cases
Quantity Type:	Pounds
Federal Code:	D001
Year:	2020
EM Manifest ID:	4ae85d63-cf42-46eb-9f7c-1b0ac840364c
Generator EPA ID:	CAL000207283
Shipment Date:	2020-04-16
Manifest Number:	014030142FLE
Line Number:	1
Method Code:	H141
Quantity Tons:	0.00400
Quantity Waste:	8.000000
Quantity Unit:	P
Number of Containers:	1
Type of Container:	Fiber or plastic boxes, cartons, cases
Quantity Type:	Pounds
Federal Code:	D035
Year:	2020
EM Manifest ID:	4ae85d63-cf42-46eb-9f7c-1b0ac840364c
Generator EPA ID:	CAL000207283
Shipment Date:	2020-04-16
Manifest Number:	014030142FLE
Line Number:	2
Method Code:	H141
Quantity Tons:	0.00600
Quantity Waste:	12.000000
Quantity Unit:	P
Number of Containers:	1
Type of Container:	Fiber or plastic boxes, cartons, cases
Quantity Type:	Pounds
Federal Code:	D008
Year:	2020
EM Manifest ID:	3b4b481f-49b2-4e5c-ac26-aed295581640
Generator EPA ID:	CAL000207283
Shipment Date:	2020-06-09
Manifest Number:	007551891SKS
Line Number:	1
Method Code:	H040
Quantity Tons:	0.05000
Quantity Waste:	100.000000

Map ID
Direction
Distance
Elevation

MAP FINDINGS

Site

Database(s)

EDR ID Number
EPA ID Number

AUTOZONE #5916 (Continued)

S113105461

Quantity Unit:	P
Number of Containers:	1
Type of Container:	Metal drums, barrels, kegs
Quantity Type:	Pounds
Federal Code:	D001
Year:	2020
EM Manifest ID:	3b4b481f-49b2-4e5c-ac26-aed295581640
Generator EPA ID:	CAL000207283
Shipment Date:	2020-06-09
Manifest Number:	007551891SKS
Line Number:	1
Method Code:	H040
Quantity Tons:	0.05000
Quantity Waste:	100.000000
Quantity Unit:	P
Number of Containers:	1
Type of Container:	Metal drums, barrels, kegs
Quantity Type:	Pounds
Federal Code:	D005
Year:	2020
EM Manifest ID:	3b4b481f-49b2-4e5c-ac26-aed295581640
Generator EPA ID:	CAL000207283
Shipment Date:	2020-06-09
Manifest Number:	007551891SKS
Line Number:	1
Method Code:	H040
Quantity Tons:	0.05000
Quantity Waste:	100.000000
Quantity Unit:	P
Number of Containers:	1
Type of Container:	Metal drums, barrels, kegs
Quantity Type:	Pounds
Federal Code:	D007
Year:	2020
EM Manifest ID:	3b4b481f-49b2-4e5c-ac26-aed295581640
Generator EPA ID:	CAL000207283
Shipment Date:	2020-06-09
Manifest Number:	007551891SKS
Line Number:	1
Method Code:	H040
Quantity Tons:	0.05000
Quantity Waste:	100.000000
Quantity Unit:	P
Number of Containers:	1
Type of Container:	Metal drums, barrels, kegs
Quantity Type:	Pounds
Federal Code:	D008
Year:	2020
EM Manifest ID:	3b4b481f-49b2-4e5c-ac26-aed295581640
Generator EPA ID:	CAL000207283
Shipment Date:	2020-06-09
Manifest Number:	007551891SKS
Line Number:	1

Map ID
Direction
Distance
Elevation

MAP FINDINGS

Site

Database(s)

EDR ID Number
EPA ID Number

AUTOZONE #5916 (Continued)

S113105461

Method Code:	H040
Quantity Tons:	0.05000
Quantity Waste:	100.000000
Quantity Unit:	P
Number of Containers:	1
Type of Container:	Metal drums, barrels, kegs
Quantity Type:	Pounds
Federal Code:	D018
Year:	2020
EM Manifest ID:	3b4b481f-49b2-4e5c-ac26-aed295581640
Generator EPA ID:	CAL000207283
Shipment Date:	2020-06-09
Manifest Number:	007551891SKS
Line Number:	1
Method Code:	H040
Quantity Tons:	0.05000
Quantity Waste:	100.000000
Quantity Unit:	P
Number of Containers:	1
Type of Container:	Metal drums, barrels, kegs
Quantity Type:	Pounds
Federal Code:	D035
Year:	2020
EM Manifest ID:	3b4b481f-49b2-4e5c-ac26-aed295581640
Generator EPA ID:	CAL000207283
Shipment Date:	2020-06-09
Manifest Number:	007551891SKS
Line Number:	1
Method Code:	H040
Quantity Tons:	0.05000
Quantity Waste:	100.000000
Quantity Unit:	P
Number of Containers:	1
Type of Container:	Metal drums, barrels, kegs
Quantity Type:	Pounds
Federal Code:	D039
Year:	2020
EM Manifest ID:	3b4b481f-49b2-4e5c-ac26-aed295581640
Generator EPA ID:	CAL000207283
Shipment Date:	2020-06-09
Manifest Number:	007551891SKS
Line Number:	1
Method Code:	H040
Quantity Tons:	0.05000
Quantity Waste:	100.000000
Quantity Unit:	P
Number of Containers:	1
Type of Container:	Metal drums, barrels, kegs
Quantity Type:	Pounds
Federal Code:	F001
Year:	2020
EM Manifest ID:	3b4b481f-49b2-4e5c-ac26-aed295581640
Generator EPA ID:	CAL000207283

Map ID
Direction
Distance
Elevation

MAP FINDINGS

Site

Database(s)

EDR ID Number
EPA ID Number

AUTOZONE #5916 (Continued)

S113105461

Shipment Date:	2020-06-09
Manifest Number:	007551891SKS
Line Number:	1
Method Code:	H040
Quantity Tons:	0.05000
Quantity Waste:	100.000000
Quantity Unit:	P
Number of Containers:	1
Type of Container:	Metal drums, barrels, kegs
Quantity Type:	Pounds
Federal Code:	F002
Year:	2020
EM Manifest ID:	3b4b481f-49b2-4e5c-ac26-aed295581640
Generator EPA ID:	CAL000207283
Shipment Date:	2020-06-09
Manifest Number:	007551891SKS
Line Number:	1
Method Code:	H040
Quantity Tons:	0.05000
Quantity Waste:	100.000000
Quantity Unit:	P
Number of Containers:	1
Type of Container:	Metal drums, barrels, kegs
Quantity Type:	Pounds
Federal Code:	F003
Year:	2020
EM Manifest ID:	3b4b481f-49b2-4e5c-ac26-aed295581640
Generator EPA ID:	CAL000207283
Shipment Date:	2020-06-09
Manifest Number:	007551891SKS
Line Number:	1
Method Code:	H040
Quantity Tons:	0.05000
Quantity Waste:	100.000000
Quantity Unit:	P
Number of Containers:	1
Type of Container:	Metal drums, barrels, kegs
Quantity Type:	Pounds
Federal Code:	F005
Year:	2018
EM Manifest ID:	010791834FLE20170920_D_1
Generator EPA ID:	CAL000207283
Shipment Date:	2017-09-20
Manifest Number:	010791834FLE
Line Number:	1
Method Code:	H141
Quantity Tons:	0.01050
Quantity Waste:	21.000000
Quantity Unit:	P
Number of Containers:	1
Type of Container:	NULL
Quantity Type:	NULL
Federal Code:	D001

Map ID
Direction
Distance
Elevation

MAP FINDINGS

Site

Database(s)

EDR ID Number
EPA ID Number

AUTOZONE #5916 (Continued)

S113105461

Year: 2018
EM Manifest ID: 010791834FLE20170920_D_1
Generator EPA ID: CAL000207283
Shipment Date: 2017-09-20
Manifest Number: 010791834FLE
Line Number: 1
Method Code: H141
Quantity Tons: 0.01050
Quantity Waste: 21.000000
Quantity Unit: P
Number of Containers: 1
Type of Container: NULL
Quantity Type: NULL
Federal Code: D005

Year: 2018
EM Manifest ID: 010791834FLE20170920_D_1
Generator EPA ID: CAL000207283
Shipment Date: 2017-09-20
Manifest Number: 010791834FLE
Line Number: 1
Method Code: H141
Quantity Tons: 0.01050
Quantity Waste: 21.000000
Quantity Unit: P
Number of Containers: 1
Type of Container: NULL
Quantity Type: NULL
Federal Code: D007

Year: 2018
EM Manifest ID: 010791834FLE20170920_D_1
Generator EPA ID: CAL000207283
Shipment Date: 2017-09-20
Manifest Number: 010791834FLE
Line Number: 1
Method Code: H141
Quantity Tons: 0.01050
Quantity Waste: 21.000000
Quantity Unit: P
Number of Containers: 1
Type of Container: NULL
Quantity Type: NULL
Federal Code: D035

Year: 2018
EM Manifest ID: 011412909FLE20180308_D_1
Generator EPA ID: CAL000207283
Shipment Date: 2018-03-08
Manifest Number: 011412909FLE
Line Number: 1
Method Code: H141
Quantity Tons: 0.00650
Quantity Waste: 13.000000
Quantity Unit: P
Number of Containers: 1
Type of Container: NULL

Map ID
Direction
Distance
Elevation

MAP FINDINGS

Site

Database(s)

EDR ID Number
EPA ID Number

AUTOZONE #5916 (Continued)

S113105461

Quantity Type:	NULL
Federal Code:	D001
Year:	2018
EM Manifest ID:	011412909FLE20180308_D_1
Generator EPA ID:	CAL000207283
Shipment Date:	2018-03-08
Manifest Number:	011412909FLE
Line Number:	1
Method Code:	H141
Quantity Tons:	0.00650
Quantity Waste:	13.000000
Quantity Unit:	P
Number of Containers:	1
Type of Container:	NULL
Quantity Type:	NULL
Federal Code:	D005
Year:	2018
EM Manifest ID:	011412909FLE20180308_D_1
Generator EPA ID:	CAL000207283
Shipment Date:	2018-03-08
Manifest Number:	011412909FLE
Line Number:	1
Method Code:	H141
Quantity Tons:	0.00650
Quantity Waste:	13.000000
Quantity Unit:	P
Number of Containers:	1
Type of Container:	NULL
Quantity Type:	NULL
Federal Code:	D007
Year:	2018
EM Manifest ID:	011412909FLE20180308_D_1
Generator EPA ID:	CAL000207283
Shipment Date:	2018-03-08
Manifest Number:	011412909FLE
Line Number:	1
Method Code:	H141
Quantity Tons:	0.00650
Quantity Waste:	13.000000
Quantity Unit:	P
Number of Containers:	1
Type of Container:	NULL
Quantity Type:	NULL
Federal Code:	D035
Year:	2018
EM Manifest ID:	011412909FLE20180308_D_1
Generator EPA ID:	CAL000207283
Shipment Date:	2018-03-08
Manifest Number:	011412909FLE
Line Number:	2
Method Code:	H141
Quantity Tons:	0.00050
Quantity Waste:	1.000000

Map ID
Direction
Distance
Elevation

MAP FINDINGS

Site

Database(s)

EDR ID Number
EPA ID Number

AUTOZONE #5916 (Continued)

S113105461

Quantity Unit: P
Number of Containers: 1
Type of Container: NULL
Quantity Type: NULL
Federal Code: D008

HAZNET:

Year: 2019
EM Manifest ID: 228638
Generator EPA ID: CAL000207283
Shipment Date: 2018-11-19
Manifest Number: 006728349SKS
Line Number: 1
Method Code: H141
Quantity Tons: 0.05000
Quantity Waste: 100.000000
Quantity Unit: P
Number of Containers: 1
Type of Container: Metal drums, barrels, kegs
Quantity Type: Pounds
State Code: 352

Year: 2019
EM Manifest ID: 38c9551a-dc11-4a98-b33b-b926a7ebb7d7
Generator EPA ID: CAL000207283
Shipment Date: 2019-02-06
Manifest Number: 006974245SKS
Line Number: 1
Method Code: H141
Quantity Tons: 0.05000
Quantity Waste: 100.000000
Quantity Unit: P
Number of Containers: 1
Type of Container: Metal drums, barrels, kegs
Quantity Type: Pounds
State Code: 352

Year: 2019
EM Manifest ID: 295593
Generator EPA ID: CAL000207283
Shipment Date: 2019-02-15
Manifest Number: 012951898FLE
Line Number: 1
Method Code: H141
Quantity Tons: 0.00750
Quantity Waste: 15.000000
Quantity Unit: P
Number of Containers: 1
Type of Container: Fiber or plastic boxes, cartons, cases
Quantity Type: Pounds
State Code: 331

Year: 2019
EM Manifest ID: 308767
Generator EPA ID: CAL000207283
Shipment Date: 2019-02-15
Manifest Number: 012951897FLE

Map ID
Direction
Distance
Elevation

MAP FINDINGS

Site

Database(s)

EDR ID Number
EPA ID Number

AUTOZONE #5916 (Continued)

S113105461

Line Number: 1
Method Code: H141
Quantity Tons: 0.01300
Quantity Waste: 26.000000
Quantity Unit: P
Number of Containers: 1
Type of Container: Fiber or plastic boxes, cartons, cases
Quantity Type: Pounds
State Code: 214

Year: 2019
EM Manifest ID: 89f6b48b-acb4-4bce-9dcb-2e8dff07fdd
Generator EPA ID: CAL000207283
Shipment Date: 2019-06-07
Manifest Number: 007134636SKS
Line Number: 1
Method Code: H141
Quantity Tons: 0.05000
Quantity Waste: 100.000000
Quantity Unit: P
Number of Containers: 1
Type of Container: Metal drums, barrels, kegs
Quantity Type: Pounds
State Code: 352

Year: 2019
EM Manifest ID: 7da4c9eb-1e67-4103-b112-2524c3754366
Generator EPA ID: CAL000207283
Shipment Date: 2019-06-24
Manifest Number: 013403059FLE
Line Number: 1
Method Code: H141
Quantity Tons: 0.02100
Quantity Waste: 42.000000
Quantity Unit: P
Number of Containers: 1
Type of Container: Fiber or plastic boxes, cartons, cases
Quantity Type: Pounds
State Code: 122

Year: 2019
EM Manifest ID: 7da4c9eb-1e67-4103-b112-2524c3754366
Generator EPA ID: CAL000207283
Shipment Date: 2019-06-24
Manifest Number: 013403059FLE
Line Number: 2
Method Code: H141
Quantity Tons: 0.00100
Quantity Waste: 2.000000
Quantity Unit: P
Number of Containers: 1
Type of Container: Fiber or plastic boxes, cartons, cases
Quantity Type: Pounds
State Code: 181

Year: 2019
EM Manifest ID: 743129

Map ID
Direction
Distance
Elevation

MAP FINDINGS

Site

Database(s)

EDR ID Number
EPA ID Number

AUTOZONE #5916 (Continued)

S113105461

Generator EPA ID:	CAL000207283
Shipment Date:	2019-11-06
Manifest Number:	007316036SKS
Line Number:	1
Method Code:	H141
Quantity Tons:	0.05000
Quantity Waste:	100.000000
Quantity Unit:	P
Number of Containers:	1
Type of Container:	Metal drums, barrels, kegs
Quantity Type:	Pounds
State Code:	352
Year:	2018
EM Manifest ID:	006013675SKS20170421_D_1
Generator EPA ID:	CAL000207283
Shipment Date:	2017-04-21
Manifest Number:	006013675SKS
Line Number:	1
Method Code:	H141
Quantity Tons:	0.05000
Quantity Waste:	100.000000
Quantity Unit:	P
Number of Containers:	1
Type of Container:	NULL
Quantity Type:	NULL
State Code:	352
Year:	2018
EM Manifest ID:	006102810SKS20170710_D_1
Generator EPA ID:	CAL000207283
Shipment Date:	2017-07-10
Manifest Number:	006102810SKS
Line Number:	1
Method Code:	H132
Quantity Tons:	0.05000
Quantity Waste:	100.000000
Quantity Unit:	P
Number of Containers:	1
Type of Container:	NULL
Quantity Type:	NULL
State Code:	352
Year:	2018
EM Manifest ID:	006258025SKS20170914_D_1
Generator EPA ID:	CAL000207283
Shipment Date:	2017-09-14
Manifest Number:	006258025SKS
Line Number:	1
Method Code:	H141
Quantity Tons:	0.05000
Quantity Waste:	100.000000
Quantity Unit:	P
Number of Containers:	1
Type of Container:	NULL
Quantity Type:	NULL
State Code:	352

Map ID
Direction
Distance
Elevation

MAP FINDINGS

Site

Database(s)

EDR ID Number
EPA ID Number

AUTOZONE #5916 (Continued)

S113105461

Year: 2018
EM Manifest ID: 010791834FLE20170920_D_1
Generator EPA ID: CAL000207283
Shipment Date: 2017-09-20
Manifest Number: 010791834FLE
Line Number: 1
Method Code: H141
Quantity Tons: 0.01050
Quantity Waste: 21.000000
Quantity Unit: P
Number of Containers: 1
Type of Container: NULL
Quantity Type: NULL
State Code: 214

Year: 2018
EM Manifest ID: 010791834FLE20170920_D_1
Generator EPA ID: CAL000207283
Shipment Date: 2017-09-20
Manifest Number: 010791834FLE
Line Number: 2
Method Code: H141
Quantity Tons: 0.00850
Quantity Waste: 17.000000
Quantity Unit: P
Number of Containers: 1
Type of Container: NULL
Quantity Type: NULL
State Code: 331

Year: 2018
EM Manifest ID: 006314132SKS20171202_D_1
Generator EPA ID: CAL000207283
Shipment Date: 2017-12-02
Manifest Number: 006314132SKS
Line Number: 1
Method Code: H141
Quantity Tons: 0.05000
Quantity Waste: 100.000000
Quantity Unit: P
Number of Containers: 1
Type of Container: NULL
Quantity Type: NULL
State Code: 352

Year: 2018
EM Manifest ID: 006443204SKS20180219_D_1
Generator EPA ID: CAL000207283
Shipment Date: 2018-02-19
Manifest Number: 006443204SKS
Line Number: 1
Method Code: H141
Quantity Tons: 0.05000
Quantity Waste: 100.000000
Quantity Unit: P
Number of Containers: 1
Type of Container: NULL

Map ID
Direction
Distance
Elevation

MAP FINDINGS

Site

Database(s)

EDR ID Number
EPA ID Number

AUTOZONE #5916 (Continued)

S113105461

Quantity Type:	NULL
State Code:	352
Year:	2018
EM Manifest ID:	011412909FLE20180308_D_1
Generator EPA ID:	CAL000207283
Shipment Date:	2018-03-08
Manifest Number:	011412909FLE
Line Number:	1
Method Code:	H141
Quantity Tons:	0.00650
Quantity Waste:	13.000000
Quantity Unit:	P
Number of Containers:	1
Type of Container:	NULL
Quantity Type:	NULL
State Code:	214
Year:	2018
EM Manifest ID:	011412909FLE20180308_D_1
Generator EPA ID:	CAL000207283
Shipment Date:	2018-03-08
Manifest Number:	011412909FLE
Line Number:	2
Method Code:	H141
Quantity Tons:	0.00050
Quantity Waste:	1.000000
Quantity Unit:	P
Number of Containers:	1
Type of Container:	NULL
Quantity Type:	NULL
State Code:	181
Year:	2018
EM Manifest ID:	011412910FLE20180308_D_1
Generator EPA ID:	CAL000207283
Shipment Date:	2018-03-08
Manifest Number:	011412910FLE
Line Number:	1
Method Code:	H141
Quantity Tons:	0.00250
Quantity Waste:	5.000000
Quantity Unit:	P
Number of Containers:	1
Type of Container:	NULL
Quantity Type:	NULL
State Code:	331
Year:	2018
EM Manifest ID:	006466152SKS20180411_D_1
Generator EPA ID:	CAL000207283
Shipment Date:	2018-04-11
Manifest Number:	006466152SKS
Line Number:	1
Method Code:	H141
Quantity Tons:	0.05000
Quantity Waste:	100.000000

Map ID
Direction
Distance
Elevation

MAP FINDINGS

Site

Database(s)

EDR ID Number
EPA ID Number

AUTOZONE #5916 (Continued)

S113105461

Quantity Unit:	P
Number of Containers:	1
Type of Container:	NULL
Quantity Type:	NULL
State Code:	352
Year:	2018
EM Manifest ID:	006243678SKS20180501_D_1
Generator EPA ID:	CAL000207283
Shipment Date:	2018-05-01
Manifest Number:	006243678SKS
Line Number:	1
Method Code:	H141
Quantity Tons:	0.05000
Quantity Waste:	100.000000
Quantity Unit:	P
Number of Containers:	1
Type of Container:	NULL
Quantity Type:	NULL
State Code:	352
Year:	2020
EM Manifest ID:	869850
Generator EPA ID:	CAL000207283
Shipment Date:	2019-06-24
Manifest Number:	013403060FLE
Line Number:	1
Method Code:	H141
Quantity Tons:	0.00150
Quantity Waste:	3.000000
Quantity Unit:	P
Number of Containers:	1
Type of Container:	Fiber or plastic boxes, cartons, cases
Quantity Type:	Pounds
State Code:	214
Year:	2020
EM Manifest ID:	885462
Generator EPA ID:	CAL000207283
Shipment Date:	2019-12-09
Manifest Number:	013692925FLE
Line Number:	1
Method Code:	H141
Quantity Tons:	0.05300
Quantity Waste:	106.000000
Quantity Unit:	P
Number of Containers:	1
Type of Container:	Burlap, cloth, paper, or plastic bags
Quantity Type:	Pounds
State Code:	331
Year:	2020
EM Manifest ID:	911430
Generator EPA ID:	CAL000207283
Shipment Date:	2019-12-09
Manifest Number:	013692924FLE
Line Number:	1

Map ID
Direction
Distance
Elevation

MAP FINDINGS

Site

Database(s)

EDR ID Number
EPA ID Number

AUTOZONE #5916 (Continued)

S113105461

Method Code:	H141
Quantity Tons:	0.00100
Quantity Waste:	2.000000
Quantity Unit:	P
Number of Containers:	1
Type of Container:	Fiber or plastic boxes, cartons, cases
Quantity Type:	Pounds
State Code:	181
Year:	2020
EM Manifest ID:	1125759
Generator EPA ID:	CAL000207283
Shipment Date:	2020-02-26
Manifest Number:	007291432SKS
Line Number:	1
Method Code:	H141
Quantity Tons:	0.05000
Quantity Waste:	100.000000
Quantity Unit:	P
Number of Containers:	1
Type of Container:	Metal drums, barrels, kegs
Quantity Type:	Pounds
State Code:	352
Year:	2020
EM Manifest ID:	e2395256-a7bb-4214-a5a6-860c543004f5
Generator EPA ID:	CAL000207283
Shipment Date:	2020-04-16
Manifest Number:	014030143FLE
Line Number:	1
Method Code:	H141
Quantity Tons:	0.01200
Quantity Waste:	24.000000
Quantity Unit:	P
Number of Containers:	1
Type of Container:	Fiber or plastic boxes, cartons, cases
Quantity Type:	Pounds
State Code:	331
Year:	2020
EM Manifest ID:	5ff89cb6-486b-47bd-842b-c1a7e44af7da
Generator EPA ID:	CAL000207283
Shipment Date:	2020-04-16
Manifest Number:	014030141FLE
Line Number:	1
Method Code:	H141
Quantity Tons:	0.00750
Quantity Waste:	15.000000
Quantity Unit:	P
Number of Containers:	1
Type of Container:	Fiber or plastic boxes, cartons, cases
Quantity Type:	Pounds
State Code:	214
Year:	2020
EM Manifest ID:	5ff89cb6-486b-47bd-842b-c1a7e44af7da
Generator EPA ID:	CAL000207283

Map ID
Direction
Distance
Elevation

MAP FINDINGS

Site

Database(s)

EDR ID Number
EPA ID Number

AUTOZONE #5916 (Continued)

S113105461

Shipment Date:	2020-04-16
Manifest Number:	014030141FLE
Line Number:	1
Method Code:	H141
Quantity Tons:	0.00750
Quantity Waste:	15.000000
Quantity Unit:	P
Number of Containers:	1
Type of Container:	Fiber or plastic boxes, cartons, cases
Quantity Type:	Pounds
State Code:	214
Year:	2020
EM Manifest ID:	4ae85d63-cf42-46eb-9f7c-1b0ac840364c
Generator EPA ID:	CAL000207283
Shipment Date:	2020-04-16
Manifest Number:	014030142FLE
Line Number:	1
Method Code:	H141
Quantity Tons:	0.00400
Quantity Waste:	8.000000
Quantity Unit:	P
Number of Containers:	1
Type of Container:	Fiber or plastic boxes, cartons, cases
Quantity Type:	Pounds
State Code:	331
Year:	2020
EM Manifest ID:	4ae85d63-cf42-46eb-9f7c-1b0ac840364c
Generator EPA ID:	CAL000207283
Shipment Date:	2020-04-16
Manifest Number:	014030142FLE
Line Number:	2
Method Code:	H141
Quantity Tons:	0.00600
Quantity Waste:	12.000000
Quantity Unit:	P
Number of Containers:	1
Type of Container:	Fiber or plastic boxes, cartons, cases
Quantity Type:	Pounds
State Code:	181
Year:	2020
EM Manifest ID:	6fbb5a36-4644-479b-b9c3-c06bc2b5222f
Generator EPA ID:	CAL000207283
Shipment Date:	2020-06-01
Manifest Number:	007473900SKS
Line Number:	1
Method Code:	H132
Quantity Tons:	0.05000
Quantity Waste:	100.000000
Quantity Unit:	P
Number of Containers:	1
Type of Container:	Metal drums, barrels, kegs
Quantity Type:	Pounds
State Code:	352

Map ID
Direction
Distance
Elevation

MAP FINDINGS

Site

Database(s)

EDR ID Number
EPA ID Number

AUTOZONE #5916 (Continued)

S113105461

Year: 2020
EM Manifest ID: 3b4b481f-49b2-4e5c-ac26-aed295581640
Generator EPA ID: CAL000207283
Shipment Date: 2020-06-09
Manifest Number: 007551891SKS
Line Number: 1
Method Code: H040
Quantity Tons: 0.05000
Quantity Waste: 100.000000
Quantity Unit: P
Number of Containers: 1
Type of Container: Metal drums, barrels, kegs
Quantity Type: Pounds
State Code: 223

Year: 2020
EM Manifest ID: 0aabc4d0-7a50-49d8-8555-cc5c965b32a5
Generator EPA ID: CAL000207283
Shipment Date: 2020-10-23
Manifest Number: 007796777SKS
Line Number: 1
Method Code: H132
Quantity Tons: 0.05000
Quantity Waste: 100.000000
Quantity Unit: P
Number of Containers: 1
Type of Container: Metal drums, barrels, kegs
Quantity Type: Pounds
State Code: 181

Year: 2020
EM Manifest ID: e2395256-a7bb-4214-a5a6-860c543004f5
Shipment Date: 4/16/2020
Receipt Date: 4/30/2020
Manifest Number: 014030143FLE
Generator EPA ID: CAL000207283
Name: AUTOZONE #5916
Address: 429 BLUE RAVINE RD
City: FOLSOM
Zip: 95630-0000
Telephone: 877-577-2669
Contact Telephone: 916-983-4779
Transporter 1 EPA ID: MNS000110924
Transporter 2 EPA ID: CAR000175422
TSDf EPA ID: AZR000515924
TSDf Name: YUMA YES WASTE TRANSFER FACILITY
TSDf Address 1: 2730 E 13TH ST
TSDf City: YUMA
TSDf Zip: 85365-1901

HAZNET:
Year: 2019
EM Manifest ID: 308767
Generator EPA ID: CAL000207283
Shipment Date: 2019-02-15
Manifest Number: 012951897FLE
Line Number: 1

Map ID
Direction
Distance
Elevation

MAP FINDINGS

Site

Database(s)

EDR ID Number
EPA ID Number

AUTOZONE #5916 (Continued)

S113105461

Method Code:	H141
Quantity Tons:	0.01300
Quantity Waste:	26.000000
Quantity Unit:	P
Number of Containers:	1
Type of Container:	Fiber or plastic boxes, cartons, cases
Quantity Type:	Pounds
Federal Code:	D001
Year:	2019
EM Manifest ID:	308767
Generator EPA ID:	CAL000207283
Shipment Date:	2019-02-15
Manifest Number:	012951897FLE
Line Number:	1
Method Code:	H141
Quantity Tons:	0.01300
Quantity Waste:	26.000000
Quantity Unit:	P
Number of Containers:	1
Type of Container:	Fiber or plastic boxes, cartons, cases
Quantity Type:	Pounds
Federal Code:	D005
Year:	2019
EM Manifest ID:	308767
Generator EPA ID:	CAL000207283
Shipment Date:	2019-02-15
Manifest Number:	012951897FLE
Line Number:	1
Method Code:	H141
Quantity Tons:	0.01300
Quantity Waste:	26.000000
Quantity Unit:	P
Number of Containers:	1
Type of Container:	Fiber or plastic boxes, cartons, cases
Quantity Type:	Pounds
Federal Code:	D007
Year:	2019
EM Manifest ID:	308767
Generator EPA ID:	CAL000207283
Shipment Date:	2019-02-15
Manifest Number:	012951897FLE
Line Number:	1
Method Code:	H141
Quantity Tons:	0.01300
Quantity Waste:	26.000000
Quantity Unit:	P
Number of Containers:	1
Type of Container:	Fiber or plastic boxes, cartons, cases
Quantity Type:	Pounds
Federal Code:	D035
Year:	2019
EM Manifest ID:	7da4c9eb-1e67-4103-b112-2524c3754366
Generator EPA ID:	CAL000207283

Map ID
Direction
Distance
Elevation

MAP FINDINGS

Site

Database(s)

EDR ID Number
EPA ID Number

AUTOZONE #5916 (Continued)

S113105461

Shipment Date:	2019-06-24
Manifest Number:	013403059FLE
Line Number:	1
Method Code:	H141
Quantity Tons:	0.02100
Quantity Waste:	42.000000
Quantity Unit:	P
Number of Containers:	1
Type of Container:	Fiber or plastic boxes, cartons, cases
Quantity Type:	Pounds
Federal Code:	D002
Year:	2019
EM Manifest ID:	7da4c9eb-1e67-4103-b112-2524c3754366
Generator EPA ID:	CAL000207283
Shipment Date:	2019-06-24
Manifest Number:	013403059FLE
Line Number:	2
Method Code:	H141
Quantity Tons:	0.00100
Quantity Waste:	2.000000
Quantity Unit:	P
Number of Containers:	1
Type of Container:	Fiber or plastic boxes, cartons, cases
Quantity Type:	Pounds
Federal Code:	D008
Year:	2020
EM Manifest ID:	869850
Generator EPA ID:	CAL000207283
Shipment Date:	2019-06-24
Manifest Number:	013403060FLE
Line Number:	1
Method Code:	H141
Quantity Tons:	0.00150
Quantity Waste:	3.000000
Quantity Unit:	P
Number of Containers:	1
Type of Container:	Fiber or plastic boxes, cartons, cases
Quantity Type:	Pounds
Federal Code:	D001
Year:	2020
EM Manifest ID:	869850
Generator EPA ID:	CAL000207283
Shipment Date:	2019-06-24
Manifest Number:	013403060FLE
Line Number:	1
Method Code:	H141
Quantity Tons:	0.00150
Quantity Waste:	3.000000
Quantity Unit:	P
Number of Containers:	1
Type of Container:	Fiber or plastic boxes, cartons, cases
Quantity Type:	Pounds
Federal Code:	D005

Map ID
Direction
Distance
Elevation

MAP FINDINGS

Site

Database(s)

EDR ID Number
EPA ID Number

AUTOZONE #5916 (Continued)

S113105461

Year:	2020
EM Manifest ID:	869850
Generator EPA ID:	CAL000207283
Shipment Date:	2019-06-24
Manifest Number:	013403060FLE
Line Number:	1
Method Code:	H141
Quantity Tons:	0.00150
Quantity Waste:	3.000000
Quantity Unit:	P
Number of Containers:	1
Type of Container:	Fiber or plastic boxes, cartons, cases
Quantity Type:	Pounds
Federal Code:	D007
Year:	2020
EM Manifest ID:	869850
Generator EPA ID:	CAL000207283
Shipment Date:	2019-06-24
Manifest Number:	013403060FLE
Line Number:	1
Method Code:	H141
Quantity Tons:	0.00150
Quantity Waste:	3.000000
Quantity Unit:	P
Number of Containers:	1
Type of Container:	Fiber or plastic boxes, cartons, cases
Quantity Type:	Pounds
Federal Code:	D035
Year:	2020
EM Manifest ID:	911430
Generator EPA ID:	CAL000207283
Shipment Date:	2019-12-09
Manifest Number:	013692924FLE
Line Number:	1
Method Code:	H141
Quantity Tons:	0.00100
Quantity Waste:	2.000000
Quantity Unit:	P
Number of Containers:	1
Type of Container:	Fiber or plastic boxes, cartons, cases
Quantity Type:	Pounds
Federal Code:	D008
Year:	2020
EM Manifest ID:	5ff89cb6-486b-47bd-842b-c1a7e44af7da
Generator EPA ID:	CAL000207283
Shipment Date:	2020-04-16
Manifest Number:	014030141FLE
Line Number:	1
Method Code:	H141
Quantity Tons:	0.00750
Quantity Waste:	15.000000
Quantity Unit:	P
Number of Containers:	1
Type of Container:	Fiber or plastic boxes, cartons, cases

Map ID
Direction
Distance
Elevation

MAP FINDINGS

Site

Database(s)

EDR ID Number
EPA ID Number

AUTOZONE #5916 (Continued)

S113105461

Quantity Type:	Pounds
Federal Code:	D001
Year:	2020
EM Manifest ID:	5ff89cb6-486b-47bd-842b-c1a7e44af7da
Generator EPA ID:	CAL000207283
Shipment Date:	2020-04-16
Manifest Number:	014030141FLE
Line Number:	1
Method Code:	H141
Quantity Tons:	0.00750
Quantity Waste:	15.000000
Quantity Unit:	P
Number of Containers:	1
Type of Container:	Fiber or plastic boxes, cartons, cases
Quantity Type:	Pounds
Federal Code:	D005
Year:	2020
EM Manifest ID:	5ff89cb6-486b-47bd-842b-c1a7e44af7da
Generator EPA ID:	CAL000207283
Shipment Date:	2020-04-16
Manifest Number:	014030141FLE
Line Number:	1
Method Code:	H141
Quantity Tons:	0.00750
Quantity Waste:	15.000000
Quantity Unit:	P
Number of Containers:	1
Type of Container:	Fiber or plastic boxes, cartons, cases
Quantity Type:	Pounds
Federal Code:	D007
Year:	2020
EM Manifest ID:	5ff89cb6-486b-47bd-842b-c1a7e44af7da
Generator EPA ID:	CAL000207283
Shipment Date:	2020-04-16
Manifest Number:	014030141FLE
Line Number:	1
Method Code:	H141
Quantity Tons:	0.00750
Quantity Waste:	15.000000
Quantity Unit:	P
Number of Containers:	1
Type of Container:	Fiber or plastic boxes, cartons, cases
Quantity Type:	Pounds
Federal Code:	D035
Year:	2020
EM Manifest ID:	4ae85d63-cf42-46eb-9f7c-1b0ac840364c
Generator EPA ID:	CAL000207283
Shipment Date:	2020-04-16
Manifest Number:	014030142FLE
Line Number:	1
Method Code:	H141
Quantity Tons:	0.00400
Quantity Waste:	8.000000

Map ID
Direction
Distance
Elevation

MAP FINDINGS

Site

Database(s)

EDR ID Number
EPA ID Number

AUTOZONE #5916 (Continued)

S113105461

Quantity Unit: P
Number of Containers: 1
Type of Container: Fiber or plastic boxes, cartons, cases
Quantity Type: Pounds
Federal Code: D001

Year: 2020
EM Manifest ID: 4ae85d63-cf42-46eb-9f7c-1b0ac840364c
Generator EPA ID: CAL000207283
Shipment Date: 2020-04-16
Manifest Number: 014030142FLE
Line Number: 1
Method Code: H141
Quantity Tons: 0.00400
Quantity Waste: 8.000000
Quantity Unit: P
Number of Containers: 1
Type of Container: Fiber or plastic boxes, cartons, cases
Quantity Type: Pounds
Federal Code: D035

Year: 2020
EM Manifest ID: 4ae85d63-cf42-46eb-9f7c-1b0ac840364c
Generator EPA ID: CAL000207283
Shipment Date: 2020-04-16
Manifest Number: 014030142FLE
Line Number: 2
Method Code: H141
Quantity Tons: 0.00600
Quantity Waste: 12.000000
Quantity Unit: P
Number of Containers: 1
Type of Container: Fiber or plastic boxes, cartons, cases
Quantity Type: Pounds
Federal Code: D008

Year: 2020
EM Manifest ID: 3b4b481f-49b2-4e5c-ac26-aed295581640
Generator EPA ID: CAL000207283
Shipment Date: 2020-06-09
Manifest Number: 007551891SKS
Line Number: 1
Method Code: H040
Quantity Tons: 0.05000
Quantity Waste: 100.000000
Quantity Unit: P
Number of Containers: 1
Type of Container: Metal drums, barrels, kegs
Quantity Type: Pounds
Federal Code: D001

Year: 2020
EM Manifest ID: 3b4b481f-49b2-4e5c-ac26-aed295581640
Generator EPA ID: CAL000207283
Shipment Date: 2020-06-09
Manifest Number: 007551891SKS
Line Number: 1

Map ID
Direction
Distance
Elevation

MAP FINDINGS

Site

Database(s)

EDR ID Number
EPA ID Number

AUTOZONE #5916 (Continued)

S113105461

Method Code:	H040
Quantity Tons:	0.05000
Quantity Waste:	100.000000
Quantity Unit:	P
Number of Containers:	1
Type of Container:	Metal drums, barrels, kegs
Quantity Type:	Pounds
Federal Code:	D005
Year:	2020
EM Manifest ID:	3b4b481f-49b2-4e5c-ac26-aed295581640
Generator EPA ID:	CAL000207283
Shipment Date:	2020-06-09
Manifest Number:	007551891SKS
Line Number:	1
Method Code:	H040
Quantity Tons:	0.05000
Quantity Waste:	100.000000
Quantity Unit:	P
Number of Containers:	1
Type of Container:	Metal drums, barrels, kegs
Quantity Type:	Pounds
Federal Code:	D007
Year:	2020
EM Manifest ID:	3b4b481f-49b2-4e5c-ac26-aed295581640
Generator EPA ID:	CAL000207283
Shipment Date:	2020-06-09
Manifest Number:	007551891SKS
Line Number:	1
Method Code:	H040
Quantity Tons:	0.05000
Quantity Waste:	100.000000
Quantity Unit:	P
Number of Containers:	1
Type of Container:	Metal drums, barrels, kegs
Quantity Type:	Pounds
Federal Code:	D008
Year:	2020
EM Manifest ID:	3b4b481f-49b2-4e5c-ac26-aed295581640
Generator EPA ID:	CAL000207283
Shipment Date:	2020-06-09
Manifest Number:	007551891SKS
Line Number:	1
Method Code:	H040
Quantity Tons:	0.05000
Quantity Waste:	100.000000
Quantity Unit:	P
Number of Containers:	1
Type of Container:	Metal drums, barrels, kegs
Quantity Type:	Pounds
Federal Code:	D018
Year:	2020
EM Manifest ID:	3b4b481f-49b2-4e5c-ac26-aed295581640
Generator EPA ID:	CAL000207283

Map ID
Direction
Distance
Elevation

MAP FINDINGS

Site

Database(s)

EDR ID Number
EPA ID Number

AUTOZONE #5916 (Continued)

S113105461

Shipment Date:	2020-06-09
Manifest Number:	007551891SKS
Line Number:	1
Method Code:	H040
Quantity Tons:	0.05000
Quantity Waste:	100.000000
Quantity Unit:	P
Number of Containers:	1
Type of Container:	Metal drums, barrels, kegs
Quantity Type:	Pounds
Federal Code:	D035
Year:	2020
EM Manifest ID:	3b4b481f-49b2-4e5c-ac26-aed295581640
Generator EPA ID:	CAL000207283
Shipment Date:	2020-06-09
Manifest Number:	007551891SKS
Line Number:	1
Method Code:	H040
Quantity Tons:	0.05000
Quantity Waste:	100.000000
Quantity Unit:	P
Number of Containers:	1
Type of Container:	Metal drums, barrels, kegs
Quantity Type:	Pounds
Federal Code:	D039
Year:	2020
EM Manifest ID:	3b4b481f-49b2-4e5c-ac26-aed295581640
Generator EPA ID:	CAL000207283
Shipment Date:	2020-06-09
Manifest Number:	007551891SKS
Line Number:	1
Method Code:	H040
Quantity Tons:	0.05000
Quantity Waste:	100.000000
Quantity Unit:	P
Number of Containers:	1
Type of Container:	Metal drums, barrels, kegs
Quantity Type:	Pounds
Federal Code:	F001
Year:	2020
EM Manifest ID:	3b4b481f-49b2-4e5c-ac26-aed295581640
Generator EPA ID:	CAL000207283
Shipment Date:	2020-06-09
Manifest Number:	007551891SKS
Line Number:	1
Method Code:	H040
Quantity Tons:	0.05000
Quantity Waste:	100.000000
Quantity Unit:	P
Number of Containers:	1
Type of Container:	Metal drums, barrels, kegs
Quantity Type:	Pounds
Federal Code:	F002

Map ID
Direction
Distance
Elevation

MAP FINDINGS

Site

Database(s)

EDR ID Number
EPA ID Number

AUTOZONE #5916 (Continued)

S113105461

Year: 2020
EM Manifest ID: 3b4b481f-49b2-4e5c-ac26-aed295581640
Generator EPA ID: CAL000207283
Shipment Date: 2020-06-09
Manifest Number: 007551891SKS
Line Number: 1
Method Code: H040
Quantity Tons: 0.05000
Quantity Waste: 100.000000
Quantity Unit: P
Number of Containers: 1
Type of Container: Metal drums, barrels, kegs
Quantity Type: Pounds
Federal Code: F003

Year: 2020
EM Manifest ID: 3b4b481f-49b2-4e5c-ac26-aed295581640
Generator EPA ID: CAL000207283
Shipment Date: 2020-06-09
Manifest Number: 007551891SKS
Line Number: 1
Method Code: H040
Quantity Tons: 0.05000
Quantity Waste: 100.000000
Quantity Unit: P
Number of Containers: 1
Type of Container: Metal drums, barrels, kegs
Quantity Type: Pounds
Federal Code: F005

Year: 2018
EM Manifest ID: 010791834FLE20170920_D_1
Generator EPA ID: CAL000207283
Shipment Date: 2017-09-20
Manifest Number: 010791834FLE
Line Number: 1
Method Code: H141
Quantity Tons: 0.01050
Quantity Waste: 21.000000
Quantity Unit: P
Number of Containers: 1
Type of Container: NULL
Quantity Type: NULL
Federal Code: D001

Year: 2018
EM Manifest ID: 010791834FLE20170920_D_1
Generator EPA ID: CAL000207283
Shipment Date: 2017-09-20
Manifest Number: 010791834FLE
Line Number: 1
Method Code: H141
Quantity Tons: 0.01050
Quantity Waste: 21.000000
Quantity Unit: P
Number of Containers: 1
Type of Container: NULL

Map ID
Direction
Distance
Elevation

MAP FINDINGS

Site

Database(s)

EDR ID Number
EPA ID Number

AUTOZONE #5916 (Continued)

S113105461

Quantity Type:	NULL
Federal Code:	D005
Year:	2018
EM Manifest ID:	010791834FLE20170920_D_1
Generator EPA ID:	CAL000207283
Shipment Date:	2017-09-20
Manifest Number:	010791834FLE
Line Number:	1
Method Code:	H141
Quantity Tons:	0.01050
Quantity Waste:	21.000000
Quantity Unit:	P
Number of Containers:	1
Type of Container:	NULL
Quantity Type:	NULL
Federal Code:	D007
Year:	2018
EM Manifest ID:	010791834FLE20170920_D_1
Generator EPA ID:	CAL000207283
Shipment Date:	2017-09-20
Manifest Number:	010791834FLE
Line Number:	1
Method Code:	H141
Quantity Tons:	0.01050
Quantity Waste:	21.000000
Quantity Unit:	P
Number of Containers:	1
Type of Container:	NULL
Quantity Type:	NULL
Federal Code:	D035
Year:	2018
EM Manifest ID:	011412909FLE20180308_D_1
Generator EPA ID:	CAL000207283
Shipment Date:	2018-03-08
Manifest Number:	011412909FLE
Line Number:	1
Method Code:	H141
Quantity Tons:	0.00650
Quantity Waste:	13.000000
Quantity Unit:	P
Number of Containers:	1
Type of Container:	NULL
Quantity Type:	NULL
Federal Code:	D001
Year:	2018
EM Manifest ID:	011412909FLE20180308_D_1
Generator EPA ID:	CAL000207283
Shipment Date:	2018-03-08
Manifest Number:	011412909FLE
Line Number:	1
Method Code:	H141
Quantity Tons:	0.00650
Quantity Waste:	13.000000

Map ID
Direction
Distance
Elevation

MAP FINDINGS

Site

Database(s)

EDR ID Number
EPA ID Number

AUTOZONE #5916 (Continued)

S113105461

Quantity Unit:	P
Number of Containers:	1
Type of Container:	NULL
Quantity Type:	NULL
Federal Code:	D005
Year:	2018
EM Manifest ID:	011412909FLE20180308_D_1
Generator EPA ID:	CAL000207283
Shipment Date:	2018-03-08
Manifest Number:	011412909FLE
Line Number:	1
Method Code:	H141
Quantity Tons:	0.00650
Quantity Waste:	13.000000
Quantity Unit:	P
Number of Containers:	1
Type of Container:	NULL
Quantity Type:	NULL
Federal Code:	D007
Year:	2018
EM Manifest ID:	011412909FLE20180308_D_1
Generator EPA ID:	CAL000207283
Shipment Date:	2018-03-08
Manifest Number:	011412909FLE
Line Number:	1
Method Code:	H141
Quantity Tons:	0.00650
Quantity Waste:	13.000000
Quantity Unit:	P
Number of Containers:	1
Type of Container:	NULL
Quantity Type:	NULL
Federal Code:	D035
Year:	2018
EM Manifest ID:	011412909FLE20180308_D_1
Generator EPA ID:	CAL000207283
Shipment Date:	2018-03-08
Manifest Number:	011412909FLE
Line Number:	2
Method Code:	H141
Quantity Tons:	0.00050
Quantity Waste:	1.000000
Quantity Unit:	P
Number of Containers:	1
Type of Container:	NULL
Quantity Type:	NULL
Federal Code:	D008
HAZNET:	
Year:	2019
EM Manifest ID:	228638
Generator EPA ID:	CAL000207283
Shipment Date:	2018-11-19
Manifest Number:	006728349SKS

Map ID
Direction
Distance
Elevation

MAP FINDINGS

Site

Database(s)

EDR ID Number
EPA ID Number

AUTOZONE #5916 (Continued)

S113105461

Line Number: 1
Method Code: H141
Quantity Tons: 0.05000
Quantity Waste: 100.000000
Quantity Unit: P
Number of Containers: 1
Type of Container: Metal drums, barrels, kegs
Quantity Type: Pounds
State Code: 352

Year: 2019
EM Manifest ID: 38c9551a-dc11-4a98-b33b-b926a7ebb7d7
Generator EPA ID: CAL000207283
Shipment Date: 2019-02-06
Manifest Number: 006974245SKS
Line Number: 1
Method Code: H141
Quantity Tons: 0.05000
Quantity Waste: 100.000000
Quantity Unit: P
Number of Containers: 1
Type of Container: Metal drums, barrels, kegs
Quantity Type: Pounds
State Code: 352

Year: 2019
EM Manifest ID: 295593
Generator EPA ID: CAL000207283
Shipment Date: 2019-02-15
Manifest Number: 012951898FLE
Line Number: 1
Method Code: H141
Quantity Tons: 0.00750
Quantity Waste: 15.000000
Quantity Unit: P
Number of Containers: 1
Type of Container: Fiber or plastic boxes, cartons, cases
Quantity Type: Pounds
State Code: 331

Year: 2019
EM Manifest ID: 308767
Generator EPA ID: CAL000207283
Shipment Date: 2019-02-15
Manifest Number: 012951897FLE
Line Number: 1
Method Code: H141
Quantity Tons: 0.01300
Quantity Waste: 26.000000
Quantity Unit: P
Number of Containers: 1
Type of Container: Fiber or plastic boxes, cartons, cases
Quantity Type: Pounds
State Code: 214

Year: 2019
EM Manifest ID: 89f6b48b-acb4-4bce-9dcb-2e8dff07fdd

Map ID
Direction
Distance
Elevation

MAP FINDINGS

Site

Database(s)

EDR ID Number
EPA ID Number

AUTOZONE #5916 (Continued)

S113105461

Generator EPA ID: CAL000207283
Shipment Date: 2019-06-07
Manifest Number: 007134636SKS
Line Number: 1
Method Code: H141
Quantity Tons: 0.05000
Quantity Waste: 100.000000
Quantity Unit: P
Number of Containers: 1
Type of Container: Metal drums, barrels, kegs
Quantity Type: Pounds
State Code: 352

Year: 2019
EM Manifest ID: 7da4c9eb-1e67-4103-b112-2524c3754366
Generator EPA ID: CAL000207283
Shipment Date: 2019-06-24
Manifest Number: 013403059FLE
Line Number: 1
Method Code: H141
Quantity Tons: 0.02100
Quantity Waste: 42.000000
Quantity Unit: P
Number of Containers: 1
Type of Container: Fiber or plastic boxes, cartons, cases
Quantity Type: Pounds
State Code: 122

Year: 2019
EM Manifest ID: 7da4c9eb-1e67-4103-b112-2524c3754366
Generator EPA ID: CAL000207283
Shipment Date: 2019-06-24
Manifest Number: 013403059FLE
Line Number: 2
Method Code: H141
Quantity Tons: 0.00100
Quantity Waste: 2.000000
Quantity Unit: P
Number of Containers: 1
Type of Container: Fiber or plastic boxes, cartons, cases
Quantity Type: Pounds
State Code: 181

Year: 2019
EM Manifest ID: 743129
Generator EPA ID: CAL000207283
Shipment Date: 2019-11-06
Manifest Number: 007316036SKS
Line Number: 1
Method Code: H141
Quantity Tons: 0.05000
Quantity Waste: 100.000000
Quantity Unit: P
Number of Containers: 1
Type of Container: Metal drums, barrels, kegs
Quantity Type: Pounds
State Code: 352

Map ID
Direction
Distance
Elevation

MAP FINDINGS

Site

Database(s)

EDR ID Number
EPA ID Number

AUTOZONE #5916 (Continued)

S113105461

Year: 2018
EM Manifest ID: 006013675SKS20170421_D_1
Generator EPA ID: CAL000207283
Shipment Date: 2017-04-21
Manifest Number: 006013675SKS
Line Number: 1
Method Code: H141
Quantity Tons: 0.05000
Quantity Waste: 100.000000
Quantity Unit: P
Number of Containers: 1
Type of Container: NULL
Quantity Type: NULL
State Code: 352

Year: 2018
EM Manifest ID: 006102810SKS20170710_D_1
Generator EPA ID: CAL000207283
Shipment Date: 2017-07-10
Manifest Number: 006102810SKS
Line Number: 1
Method Code: H132
Quantity Tons: 0.05000
Quantity Waste: 100.000000
Quantity Unit: P
Number of Containers: 1
Type of Container: NULL
Quantity Type: NULL
State Code: 352

Year: 2018
EM Manifest ID: 006258025SKS20170914_D_1
Generator EPA ID: CAL000207283
Shipment Date: 2017-09-14
Manifest Number: 006258025SKS
Line Number: 1
Method Code: H141
Quantity Tons: 0.05000
Quantity Waste: 100.000000
Quantity Unit: P
Number of Containers: 1
Type of Container: NULL
Quantity Type: NULL
State Code: 352

Year: 2018
EM Manifest ID: 010791834FLE20170920_D_1
Generator EPA ID: CAL000207283
Shipment Date: 2017-09-20
Manifest Number: 010791834FLE
Line Number: 1
Method Code: H141
Quantity Tons: 0.01050
Quantity Waste: 21.000000
Quantity Unit: P
Number of Containers: 1
Type of Container: NULL

Map ID
Direction
Distance
Elevation

MAP FINDINGS

Site

Database(s)

EDR ID Number
EPA ID Number

AUTOZONE #5916 (Continued)

S113105461

Quantity Type:	NULL
State Code:	214
Year:	2018
EM Manifest ID:	010791834FLE20170920_D_1
Generator EPA ID:	CAL000207283
Shipment Date:	2017-09-20
Manifest Number:	010791834FLE
Line Number:	2
Method Code:	H141
Quantity Tons:	0.00850
Quantity Waste:	17.000000
Quantity Unit:	P
Number of Containers:	1
Type of Container:	NULL
Quantity Type:	NULL
State Code:	331
Year:	2018
EM Manifest ID:	006314132SKS20171202_D_1
Generator EPA ID:	CAL000207283
Shipment Date:	2017-12-02
Manifest Number:	006314132SKS
Line Number:	1
Method Code:	H141
Quantity Tons:	0.05000
Quantity Waste:	100.000000
Quantity Unit:	P
Number of Containers:	1
Type of Container:	NULL
Quantity Type:	NULL
State Code:	352
Year:	2018
EM Manifest ID:	006443204SKS20180219_D_1
Generator EPA ID:	CAL000207283
Shipment Date:	2018-02-19
Manifest Number:	006443204SKS
Line Number:	1
Method Code:	H141
Quantity Tons:	0.05000
Quantity Waste:	100.000000
Quantity Unit:	P
Number of Containers:	1
Type of Container:	NULL
Quantity Type:	NULL
State Code:	352
Year:	2018
EM Manifest ID:	011412909FLE20180308_D_1
Generator EPA ID:	CAL000207283
Shipment Date:	2018-03-08
Manifest Number:	011412909FLE
Line Number:	1
Method Code:	H141
Quantity Tons:	0.00650
Quantity Waste:	13.000000

Map ID
Direction
Distance
Elevation

MAP FINDINGS

Site

Database(s)

EDR ID Number
EPA ID Number

AUTOZONE #5916 (Continued)

S113105461

Quantity Unit:	P
Number of Containers:	1
Type of Container:	NULL
Quantity Type:	NULL
State Code:	214
Year:	2018
EM Manifest ID:	011412909FLE20180308_D_1
Generator EPA ID:	CAL000207283
Shipment Date:	2018-03-08
Manifest Number:	011412909FLE
Line Number:	2
Method Code:	H141
Quantity Tons:	0.00050
Quantity Waste:	1.000000
Quantity Unit:	P
Number of Containers:	1
Type of Container:	NULL
Quantity Type:	NULL
State Code:	181
Year:	2018
EM Manifest ID:	011412910FLE20180308_D_1
Generator EPA ID:	CAL000207283
Shipment Date:	2018-03-08
Manifest Number:	011412910FLE
Line Number:	1
Method Code:	H141
Quantity Tons:	0.00250
Quantity Waste:	5.000000
Quantity Unit:	P
Number of Containers:	1
Type of Container:	NULL
Quantity Type:	NULL
State Code:	331
Year:	2018
EM Manifest ID:	006466152SKS20180411_D_1
Generator EPA ID:	CAL000207283
Shipment Date:	2018-04-11
Manifest Number:	006466152SKS
Line Number:	1
Method Code:	H141
Quantity Tons:	0.05000
Quantity Waste:	100.000000
Quantity Unit:	P
Number of Containers:	1
Type of Container:	NULL
Quantity Type:	NULL
State Code:	352
Year:	2018
EM Manifest ID:	006243678SKS20180501_D_1
Generator EPA ID:	CAL000207283
Shipment Date:	2018-05-01
Manifest Number:	006243678SKS
Line Number:	1

Map ID
Direction
Distance
Elevation

MAP FINDINGS

Site

Database(s)

EDR ID Number
EPA ID Number

AUTOZONE #5916 (Continued)

S113105461

Method Code:	H141
Quantity Tons:	0.05000
Quantity Waste:	100.000000
Quantity Unit:	P
Number of Containers:	1
Type of Container:	NULL
Quantity Type:	NULL
State Code:	352
Year:	2020
EM Manifest ID:	869850
Generator EPA ID:	CAL000207283
Shipment Date:	2019-06-24
Manifest Number:	013403060FLE
Line Number:	1
Method Code:	H141
Quantity Tons:	0.00150
Quantity Waste:	3.000000
Quantity Unit:	P
Number of Containers:	1
Type of Container:	Fiber or plastic boxes, cartons, cases
Quantity Type:	Pounds
State Code:	214
Year:	2020
EM Manifest ID:	885462
Generator EPA ID:	CAL000207283
Shipment Date:	2019-12-09
Manifest Number:	013692925FLE
Line Number:	1
Method Code:	H141
Quantity Tons:	0.05300
Quantity Waste:	106.000000
Quantity Unit:	P
Number of Containers:	1
Type of Container:	Burlap, cloth, paper, or plastic bags
Quantity Type:	Pounds
State Code:	331
Year:	2020
EM Manifest ID:	911430
Generator EPA ID:	CAL000207283
Shipment Date:	2019-12-09
Manifest Number:	013692924FLE
Line Number:	1
Method Code:	H141
Quantity Tons:	0.00100
Quantity Waste:	2.000000
Quantity Unit:	P
Number of Containers:	1
Type of Container:	Fiber or plastic boxes, cartons, cases
Quantity Type:	Pounds
State Code:	181
Year:	2020
EM Manifest ID:	1125759
Generator EPA ID:	CAL000207283

Map ID
Direction
Distance
Elevation

MAP FINDINGS

Site

Database(s)

EDR ID Number
EPA ID Number

AUTOZONE #5916 (Continued)

S113105461

Shipment Date:	2020-02-26
Manifest Number:	007291432SKS
Line Number:	1
Method Code:	H141
Quantity Tons:	0.05000
Quantity Waste:	100.000000
Quantity Unit:	P
Number of Containers:	1
Type of Container:	Metal drums, barrels, kegs
Quantity Type:	Pounds
State Code:	352
Year:	2020
EM Manifest ID:	e2395256-a7bb-4214-a5a6-860c543004f5
Generator EPA ID:	CAL000207283
Shipment Date:	2020-04-16
Manifest Number:	014030143FLE
Line Number:	1
Method Code:	H141
Quantity Tons:	0.01200
Quantity Waste:	24.000000
Quantity Unit:	P
Number of Containers:	1
Type of Container:	Fiber or plastic boxes, cartons, cases
Quantity Type:	Pounds
State Code:	331
Year:	2020
EM Manifest ID:	5ff89cb6-486b-47bd-842b-c1a7e44af7da
Generator EPA ID:	CAL000207283
Shipment Date:	2020-04-16
Manifest Number:	014030141FLE
Line Number:	1
Method Code:	H141
Quantity Tons:	0.00750
Quantity Waste:	15.000000
Quantity Unit:	P
Number of Containers:	1
Type of Container:	Fiber or plastic boxes, cartons, cases
Quantity Type:	Pounds
State Code:	214
Year:	2020
EM Manifest ID:	5ff89cb6-486b-47bd-842b-c1a7e44af7da
Generator EPA ID:	CAL000207283
Shipment Date:	2020-04-16
Manifest Number:	014030141FLE
Line Number:	1
Method Code:	H141
Quantity Tons:	0.00750
Quantity Waste:	15.000000
Quantity Unit:	P
Number of Containers:	1
Type of Container:	Fiber or plastic boxes, cartons, cases
Quantity Type:	Pounds
State Code:	214

Map ID
Direction
Distance
Elevation

MAP FINDINGS

Site

Database(s)

EDR ID Number
EPA ID Number

AUTOZONE #5916 (Continued)

S113105461

Year: 2020
EM Manifest ID: 4ae85d63-cf42-46eb-9f7c-1b0ac840364c
Generator EPA ID: CAL000207283
Shipment Date: 2020-04-16
Manifest Number: 014030142FLE
Line Number: 1
Method Code: H141
Quantity Tons: 0.00400
Quantity Waste: 8.000000
Quantity Unit: P
Number of Containers: 1
Type of Container: Fiber or plastic boxes, cartons, cases
Quantity Type: Pounds
State Code: 331

Year: 2020
EM Manifest ID: 4ae85d63-cf42-46eb-9f7c-1b0ac840364c
Generator EPA ID: CAL000207283
Shipment Date: 2020-04-16
Manifest Number: 014030142FLE
Line Number: 2
Method Code: H141
Quantity Tons: 0.00600
Quantity Waste: 12.000000
Quantity Unit: P
Number of Containers: 1
Type of Container: Fiber or plastic boxes, cartons, cases
Quantity Type: Pounds
State Code: 181

Year: 2020
EM Manifest ID: 6fbb5a36-4644-479b-b9c3-c06bc2b5222f
Generator EPA ID: CAL000207283
Shipment Date: 2020-06-01
Manifest Number: 007473900SKS
Line Number: 1
Method Code: H132
Quantity Tons: 0.05000
Quantity Waste: 100.000000
Quantity Unit: P
Number of Containers: 1
Type of Container: Metal drums, barrels, kegs
Quantity Type: Pounds
State Code: 352

Year: 2020
EM Manifest ID: 3b4b481f-49b2-4e5c-ac26-aed295581640
Generator EPA ID: CAL000207283
Shipment Date: 2020-06-09
Manifest Number: 007551891SKS
Line Number: 1
Method Code: H040
Quantity Tons: 0.05000
Quantity Waste: 100.000000
Quantity Unit: P
Number of Containers: 1
Type of Container: Metal drums, barrels, kegs

Map ID
Direction
Distance
Elevation

MAP FINDINGS

Site

Database(s)

EDR ID Number
EPA ID Number

AUTOZONE #5916 (Continued)

S113105461

Quantity Type: Pounds
State Code: 223

Year: 2020
EM Manifest ID: 0aabc4d0-7a50-49d8-8555-cc5c965b32a5
Generator EPA ID: CAL000207283
Shipment Date: 2020-10-23
Manifest Number: 007796777SKS
Line Number: 1
Method Code: H132
Quantity Tons: 0.05000
Quantity Waste: 100.000000
Quantity Unit: P
Number of Containers: 1
Type of Container: Metal drums, barrels, kegs
Quantity Type: Pounds
State Code: 181

Year: 2020
EM Manifest ID: 5ff89cb6-486b-47bd-842b-c1a7e44af7da
Shipment Date: 4/16/2020
Receipt Date: 4/30/2020
Manifest Number: 014030141FLE
Generator EPA ID: CAL000207283
Name: AUTOZONE
Address: 429 BLUE RAVINE RD
City: FOLSOM
Zip: 95630
Telephone: 877-577-2669
Contact Telephone: 916-351-0980
Transporter 1 EPA ID: MNS000110924
Transporter 2 EPA ID: MNS000110924
TSDf EPA ID: CAD980884183
TSDf Name: GEM Rancho Cordova LLC
TSDf Address 1: 11855 White Rock Road
TSDf City: Rancho Cordova
TSDf Zip: 95742

HAZNET:

Year: 2019
EM Manifest ID: 308767
Generator EPA ID: CAL000207283
Shipment Date: 2019-02-15
Manifest Number: 012951897FLE
Line Number: 1
Method Code: H141
Quantity Tons: 0.01300
Quantity Waste: 26.000000
Quantity Unit: P
Number of Containers: 1
Type of Container: Fiber or plastic boxes, cartons, cases
Quantity Type: Pounds
Federal Code: D001

Year: 2019
EM Manifest ID: 308767
Generator EPA ID: CAL000207283

Map ID
Direction
Distance
Elevation

MAP FINDINGS

Site

Database(s)

EDR ID Number
EPA ID Number

AUTOZONE #5916 (Continued)

S113105461

Shipment Date:	2019-02-15
Manifest Number:	012951897FLE
Line Number:	1
Method Code:	H141
Quantity Tons:	0.01300
Quantity Waste:	26.000000
Quantity Unit:	P
Number of Containers:	1
Type of Container:	Fiber or plastic boxes, cartons, cases
Quantity Type:	Pounds
Federal Code:	D005
Year:	2019
EM Manifest ID:	308767
Generator EPA ID:	CAL000207283
Shipment Date:	2019-02-15
Manifest Number:	012951897FLE
Line Number:	1
Method Code:	H141
Quantity Tons:	0.01300
Quantity Waste:	26.000000
Quantity Unit:	P
Number of Containers:	1
Type of Container:	Fiber or plastic boxes, cartons, cases
Quantity Type:	Pounds
Federal Code:	D007
Year:	2019
EM Manifest ID:	308767
Generator EPA ID:	CAL000207283
Shipment Date:	2019-02-15
Manifest Number:	012951897FLE
Line Number:	1
Method Code:	H141
Quantity Tons:	0.01300
Quantity Waste:	26.000000
Quantity Unit:	P
Number of Containers:	1
Type of Container:	Fiber or plastic boxes, cartons, cases
Quantity Type:	Pounds
Federal Code:	D035
Year:	2019
EM Manifest ID:	7da4c9eb-1e67-4103-b112-2524c3754366
Generator EPA ID:	CAL000207283
Shipment Date:	2019-06-24
Manifest Number:	013403059FLE
Line Number:	1
Method Code:	H141
Quantity Tons:	0.02100
Quantity Waste:	42.000000
Quantity Unit:	P
Number of Containers:	1
Type of Container:	Fiber or plastic boxes, cartons, cases
Quantity Type:	Pounds
Federal Code:	D002

Map ID
Direction
Distance
Elevation

MAP FINDINGS

Site

Database(s)

EDR ID Number
EPA ID Number

AUTOZONE #5916 (Continued)

S113105461

Year: 2019
EM Manifest ID: 7da4c9eb-1e67-4103-b112-2524c3754366
Generator EPA ID: CAL000207283
Shipment Date: 2019-06-24
Manifest Number: 013403059FLE
Line Number: 2
Method Code: H141
Quantity Tons: 0.00100
Quantity Waste: 2.000000
Quantity Unit: P
Number of Containers: 1
Type of Container: Fiber or plastic boxes, cartons, cases
Quantity Type: Pounds
Federal Code: D008

Year: 2020
EM Manifest ID: 869850
Generator EPA ID: CAL000207283
Shipment Date: 2019-06-24
Manifest Number: 013403060FLE
Line Number: 1
Method Code: H141
Quantity Tons: 0.00150
Quantity Waste: 3.000000
Quantity Unit: P
Number of Containers: 1
Type of Container: Fiber or plastic boxes, cartons, cases
Quantity Type: Pounds
Federal Code: D001

Year: 2020
EM Manifest ID: 869850
Generator EPA ID: CAL000207283
Shipment Date: 2019-06-24
Manifest Number: 013403060FLE
Line Number: 1
Method Code: H141
Quantity Tons: 0.00150
Quantity Waste: 3.000000
Quantity Unit: P
Number of Containers: 1
Type of Container: Fiber or plastic boxes, cartons, cases
Quantity Type: Pounds
Federal Code: D005

Year: 2020
EM Manifest ID: 869850
Generator EPA ID: CAL000207283
Shipment Date: 2019-06-24
Manifest Number: 013403060FLE
Line Number: 1
Method Code: H141
Quantity Tons: 0.00150
Quantity Waste: 3.000000
Quantity Unit: P
Number of Containers: 1
Type of Container: Fiber or plastic boxes, cartons, cases

Map ID
Direction
Distance
Elevation

MAP FINDINGS

Site

Database(s)

EDR ID Number
EPA ID Number

AUTOZONE #5916 (Continued)

S113105461

Quantity Type:	Pounds
Federal Code:	D007
Year:	2020
EM Manifest ID:	869850
Generator EPA ID:	CAL000207283
Shipment Date:	2019-06-24
Manifest Number:	013403060FLE
Line Number:	1
Method Code:	H141
Quantity Tons:	0.00150
Quantity Waste:	3.000000
Quantity Unit:	P
Number of Containers:	1
Type of Container:	Fiber or plastic boxes, cartons, cases
Quantity Type:	Pounds
Federal Code:	D035
Year:	2020
EM Manifest ID:	911430
Generator EPA ID:	CAL000207283
Shipment Date:	2019-12-09
Manifest Number:	013692924FLE
Line Number:	1
Method Code:	H141
Quantity Tons:	0.00100
Quantity Waste:	2.000000
Quantity Unit:	P
Number of Containers:	1
Type of Container:	Fiber or plastic boxes, cartons, cases
Quantity Type:	Pounds
Federal Code:	D008
Year:	2020
EM Manifest ID:	5ff89cb6-486b-47bd-842b-c1a7e44af7da
Generator EPA ID:	CAL000207283
Shipment Date:	2020-04-16
Manifest Number:	014030141FLE
Line Number:	1
Method Code:	H141
Quantity Tons:	0.00750
Quantity Waste:	15.000000
Quantity Unit:	P
Number of Containers:	1
Type of Container:	Fiber or plastic boxes, cartons, cases
Quantity Type:	Pounds
Federal Code:	D001
Year:	2020
EM Manifest ID:	5ff89cb6-486b-47bd-842b-c1a7e44af7da
Generator EPA ID:	CAL000207283
Shipment Date:	2020-04-16
Manifest Number:	014030141FLE
Line Number:	1
Method Code:	H141
Quantity Tons:	0.00750
Quantity Waste:	15.000000

Map ID
Direction
Distance
Elevation

MAP FINDINGS

Site

Database(s)

EDR ID Number
EPA ID Number

AUTOZONE #5916 (Continued)

S113105461

Quantity Unit: P
Number of Containers: 1
Type of Container: Fiber or plastic boxes, cartons, cases
Quantity Type: Pounds
Federal Code: D005

Year: 2020
EM Manifest ID: 5ff89cb6-486b-47bd-842b-c1a7e44af7da
Generator EPA ID: CAL000207283
Shipment Date: 2020-04-16
Manifest Number: 014030141FLE
Line Number: 1
Method Code: H141
Quantity Tons: 0.00750
Quantity Waste: 15.000000
Quantity Unit: P
Number of Containers: 1
Type of Container: Fiber or plastic boxes, cartons, cases
Quantity Type: Pounds
Federal Code: D007

Year: 2020
EM Manifest ID: 5ff89cb6-486b-47bd-842b-c1a7e44af7da
Generator EPA ID: CAL000207283
Shipment Date: 2020-04-16
Manifest Number: 014030141FLE
Line Number: 1
Method Code: H141
Quantity Tons: 0.00750
Quantity Waste: 15.000000
Quantity Unit: P
Number of Containers: 1
Type of Container: Fiber or plastic boxes, cartons, cases
Quantity Type: Pounds
Federal Code: D035

Year: 2020
EM Manifest ID: 4ae85d63-cf42-46eb-9f7c-1b0ac840364c
Generator EPA ID: CAL000207283
Shipment Date: 2020-04-16
Manifest Number: 014030142FLE
Line Number: 1
Method Code: H141
Quantity Tons: 0.00400
Quantity Waste: 8.000000
Quantity Unit: P
Number of Containers: 1
Type of Container: Fiber or plastic boxes, cartons, cases
Quantity Type: Pounds
Federal Code: D001

Year: 2020
EM Manifest ID: 4ae85d63-cf42-46eb-9f7c-1b0ac840364c
Generator EPA ID: CAL000207283
Shipment Date: 2020-04-16
Manifest Number: 014030142FLE
Line Number: 1

Map ID
Direction
Distance
Elevation

MAP FINDINGS

Site

Database(s)

EDR ID Number
EPA ID Number

AUTOZONE #5916 (Continued)

S113105461

Method Code:	H141
Quantity Tons:	0.00400
Quantity Waste:	8.000000
Quantity Unit:	P
Number of Containers:	1
Type of Container:	Fiber or plastic boxes, cartons, cases
Quantity Type:	Pounds
Federal Code:	D035
Year:	2020
EM Manifest ID:	4ae85d63-cf42-46eb-9f7c-1b0ac840364c
Generator EPA ID:	CAL000207283
Shipment Date:	2020-04-16
Manifest Number:	014030142FLE
Line Number:	2
Method Code:	H141
Quantity Tons:	0.00600
Quantity Waste:	12.000000
Quantity Unit:	P
Number of Containers:	1
Type of Container:	Fiber or plastic boxes, cartons, cases
Quantity Type:	Pounds
Federal Code:	D008
Year:	2020
EM Manifest ID:	3b4b481f-49b2-4e5c-ac26-aed295581640
Generator EPA ID:	CAL000207283
Shipment Date:	2020-06-09
Manifest Number:	007551891SKS
Line Number:	1
Method Code:	H040
Quantity Tons:	0.05000
Quantity Waste:	100.000000
Quantity Unit:	P
Number of Containers:	1
Type of Container:	Metal drums, barrels, kegs
Quantity Type:	Pounds
Federal Code:	D001
Year:	2020
EM Manifest ID:	3b4b481f-49b2-4e5c-ac26-aed295581640
Generator EPA ID:	CAL000207283
Shipment Date:	2020-06-09
Manifest Number:	007551891SKS
Line Number:	1
Method Code:	H040
Quantity Tons:	0.05000
Quantity Waste:	100.000000
Quantity Unit:	P
Number of Containers:	1
Type of Container:	Metal drums, barrels, kegs
Quantity Type:	Pounds
Federal Code:	D005
Year:	2020
EM Manifest ID:	3b4b481f-49b2-4e5c-ac26-aed295581640
Generator EPA ID:	CAL000207283

Map ID
Direction
Distance
Elevation

MAP FINDINGS

Site

Database(s)

EDR ID Number
EPA ID Number

AUTOZONE #5916 (Continued)

S113105461

Shipment Date:	2020-06-09
Manifest Number:	007551891SKS
Line Number:	1
Method Code:	H040
Quantity Tons:	0.05000
Quantity Waste:	100.000000
Quantity Unit:	P
Number of Containers:	1
Type of Container:	Metal drums, barrels, kegs
Quantity Type:	Pounds
Federal Code:	D007
Year:	2020
EM Manifest ID:	3b4b481f-49b2-4e5c-ac26-aed295581640
Generator EPA ID:	CAL000207283
Shipment Date:	2020-06-09
Manifest Number:	007551891SKS
Line Number:	1
Method Code:	H040
Quantity Tons:	0.05000
Quantity Waste:	100.000000
Quantity Unit:	P
Number of Containers:	1
Type of Container:	Metal drums, barrels, kegs
Quantity Type:	Pounds
Federal Code:	D008
Year:	2020
EM Manifest ID:	3b4b481f-49b2-4e5c-ac26-aed295581640
Generator EPA ID:	CAL000207283
Shipment Date:	2020-06-09
Manifest Number:	007551891SKS
Line Number:	1
Method Code:	H040
Quantity Tons:	0.05000
Quantity Waste:	100.000000
Quantity Unit:	P
Number of Containers:	1
Type of Container:	Metal drums, barrels, kegs
Quantity Type:	Pounds
Federal Code:	D018
Year:	2020
EM Manifest ID:	3b4b481f-49b2-4e5c-ac26-aed295581640
Generator EPA ID:	CAL000207283
Shipment Date:	2020-06-09
Manifest Number:	007551891SKS
Line Number:	1
Method Code:	H040
Quantity Tons:	0.05000
Quantity Waste:	100.000000
Quantity Unit:	P
Number of Containers:	1
Type of Container:	Metal drums, barrels, kegs
Quantity Type:	Pounds
Federal Code:	D035

Map ID
Direction
Distance
Elevation

MAP FINDINGS

Site

Database(s)

EDR ID Number
EPA ID Number

AUTOZONE #5916 (Continued)

S113105461

Year: 2020
EM Manifest ID: 3b4b481f-49b2-4e5c-ac26-aed295581640
Generator EPA ID: CAL000207283
Shipment Date: 2020-06-09
Manifest Number: 007551891SKS
Line Number: 1
Method Code: H040
Quantity Tons: 0.05000
Quantity Waste: 100.000000
Quantity Unit: P
Number of Containers: 1
Type of Container: Metal drums, barrels, kegs
Quantity Type: Pounds
Federal Code: D039

Year: 2020
EM Manifest ID: 3b4b481f-49b2-4e5c-ac26-aed295581640
Generator EPA ID: CAL000207283
Shipment Date: 2020-06-09
Manifest Number: 007551891SKS
Line Number: 1
Method Code: H040
Quantity Tons: 0.05000
Quantity Waste: 100.000000
Quantity Unit: P
Number of Containers: 1
Type of Container: Metal drums, barrels, kegs
Quantity Type: Pounds
Federal Code: F001

Year: 2020
EM Manifest ID: 3b4b481f-49b2-4e5c-ac26-aed295581640
Generator EPA ID: CAL000207283
Shipment Date: 2020-06-09
Manifest Number: 007551891SKS
Line Number: 1
Method Code: H040
Quantity Tons: 0.05000
Quantity Waste: 100.000000
Quantity Unit: P
Number of Containers: 1
Type of Container: Metal drums, barrels, kegs
Quantity Type: Pounds
Federal Code: F002

Year: 2020
EM Manifest ID: 3b4b481f-49b2-4e5c-ac26-aed295581640
Generator EPA ID: CAL000207283
Shipment Date: 2020-06-09
Manifest Number: 007551891SKS
Line Number: 1
Method Code: H040
Quantity Tons: 0.05000
Quantity Waste: 100.000000
Quantity Unit: P
Number of Containers: 1
Type of Container: Metal drums, barrels, kegs

Map ID
Direction
Distance
Elevation

MAP FINDINGS

Site

Database(s)

EDR ID Number
EPA ID Number

AUTOZONE #5916 (Continued)

S113105461

Quantity Type:	Pounds
Federal Code:	F003
Year:	2020
EM Manifest ID:	3b4b481f-49b2-4e5c-ac26-aed295581640
Generator EPA ID:	CAL000207283
Shipment Date:	2020-06-09
Manifest Number:	007551891SKS
Line Number:	1
Method Code:	H040
Quantity Tons:	0.05000
Quantity Waste:	100.000000
Quantity Unit:	P
Number of Containers:	1
Type of Container:	Metal drums, barrels, kegs
Quantity Type:	Pounds
Federal Code:	F005
Year:	2018
EM Manifest ID:	010791834FLE20170920_D_1
Generator EPA ID:	CAL000207283
Shipment Date:	2017-09-20
Manifest Number:	010791834FLE
Line Number:	1
Method Code:	H141
Quantity Tons:	0.01050
Quantity Waste:	21.000000
Quantity Unit:	P
Number of Containers:	1
Type of Container:	NULL
Quantity Type:	NULL
Federal Code:	D001
Year:	2018
EM Manifest ID:	010791834FLE20170920_D_1
Generator EPA ID:	CAL000207283
Shipment Date:	2017-09-20
Manifest Number:	010791834FLE
Line Number:	1
Method Code:	H141
Quantity Tons:	0.01050
Quantity Waste:	21.000000
Quantity Unit:	P
Number of Containers:	1
Type of Container:	NULL
Quantity Type:	NULL
Federal Code:	D005
Year:	2018
EM Manifest ID:	010791834FLE20170920_D_1
Generator EPA ID:	CAL000207283
Shipment Date:	2017-09-20
Manifest Number:	010791834FLE
Line Number:	1
Method Code:	H141
Quantity Tons:	0.01050
Quantity Waste:	21.000000

Map ID
Direction
Distance
Elevation

MAP FINDINGS

Site

Database(s)

EDR ID Number
EPA ID Number

AUTOZONE #5916 (Continued)

S113105461

Quantity Unit:	P
Number of Containers:	1
Type of Container:	NULL
Quantity Type:	NULL
Federal Code:	D007
Year:	2018
EM Manifest ID:	010791834FLE20170920_D_1
Generator EPA ID:	CAL000207283
Shipment Date:	2017-09-20
Manifest Number:	010791834FLE
Line Number:	1
Method Code:	H141
Quantity Tons:	0.01050
Quantity Waste:	21.000000
Quantity Unit:	P
Number of Containers:	1
Type of Container:	NULL
Quantity Type:	NULL
Federal Code:	D035
Year:	2018
EM Manifest ID:	011412909FLE20180308_D_1
Generator EPA ID:	CAL000207283
Shipment Date:	2018-03-08
Manifest Number:	011412909FLE
Line Number:	1
Method Code:	H141
Quantity Tons:	0.00650
Quantity Waste:	13.000000
Quantity Unit:	P
Number of Containers:	1
Type of Container:	NULL
Quantity Type:	NULL
Federal Code:	D001
Year:	2018
EM Manifest ID:	011412909FLE20180308_D_1
Generator EPA ID:	CAL000207283
Shipment Date:	2018-03-08
Manifest Number:	011412909FLE
Line Number:	1
Method Code:	H141
Quantity Tons:	0.00650
Quantity Waste:	13.000000
Quantity Unit:	P
Number of Containers:	1
Type of Container:	NULL
Quantity Type:	NULL
Federal Code:	D005
Year:	2018
EM Manifest ID:	011412909FLE20180308_D_1
Generator EPA ID:	CAL000207283
Shipment Date:	2018-03-08
Manifest Number:	011412909FLE
Line Number:	1

Map ID
Direction
Distance
Elevation

MAP FINDINGS

Site

Database(s)

EDR ID Number
EPA ID Number

AUTOZONE #5916 (Continued)

S113105461

Method Code: H141
Quantity Tons: 0.00650
Quantity Waste: 13.000000
Quantity Unit: P
Number of Containers: 1
Type of Container: NULL
Quantity Type: NULL
Federal Code: D007

Year: 2018
EM Manifest ID: 011412909FLE20180308_D_1
Generator EPA ID: CAL000207283
Shipment Date: 2018-03-08
Manifest Number: 011412909FLE
Line Number: 1
Method Code: H141
Quantity Tons: 0.00650
Quantity Waste: 13.000000
Quantity Unit: P
Number of Containers: 1
Type of Container: NULL
Quantity Type: NULL
Federal Code: D035

Year: 2018
EM Manifest ID: 011412909FLE20180308_D_1
Generator EPA ID: CAL000207283
Shipment Date: 2018-03-08
Manifest Number: 011412909FLE
Line Number: 2
Method Code: H141
Quantity Tons: 0.00050
Quantity Waste: 1.000000
Quantity Unit: P
Number of Containers: 1
Type of Container: NULL
Quantity Type: NULL
Federal Code: D008

HAZNET:

Year: 2019
EM Manifest ID: 228638
Generator EPA ID: CAL000207283
Shipment Date: 2018-11-19
Manifest Number: 006728349SKS
Line Number: 1
Method Code: H141
Quantity Tons: 0.05000
Quantity Waste: 100.000000
Quantity Unit: P
Number of Containers: 1
Type of Container: Metal drums, barrels, kegs
Quantity Type: Pounds
State Code: 352

Year: 2019
EM Manifest ID: 38c9551a-dc11-4a98-b33b-b926a7ebb7d7

Map ID
Direction
Distance
Elevation

MAP FINDINGS

Site

Database(s)

EDR ID Number
EPA ID Number

AUTOZONE #5916 (Continued)

S113105461

Generator EPA ID:	CAL000207283
Shipment Date:	2019-02-06
Manifest Number:	006974245SKS
Line Number:	1
Method Code:	H141
Quantity Tons:	0.05000
Quantity Waste:	100.000000
Quantity Unit:	P
Number of Containers:	1
Type of Container:	Metal drums, barrels, kegs
Quantity Type:	Pounds
State Code:	352
Year:	2019
EM Manifest ID:	295593
Generator EPA ID:	CAL000207283
Shipment Date:	2019-02-15
Manifest Number:	012951898FLE
Line Number:	1
Method Code:	H141
Quantity Tons:	0.00750
Quantity Waste:	15.000000
Quantity Unit:	P
Number of Containers:	1
Type of Container:	Fiber or plastic boxes, cartons, cases
Quantity Type:	Pounds
State Code:	331
Year:	2019
EM Manifest ID:	308767
Generator EPA ID:	CAL000207283
Shipment Date:	2019-02-15
Manifest Number:	012951897FLE
Line Number:	1
Method Code:	H141
Quantity Tons:	0.01300
Quantity Waste:	26.000000
Quantity Unit:	P
Number of Containers:	1
Type of Container:	Fiber or plastic boxes, cartons, cases
Quantity Type:	Pounds
State Code:	214
Year:	2019
EM Manifest ID:	89f6b48b-acb4-4bce-9dcb-2e8ddff07fdd
Generator EPA ID:	CAL000207283
Shipment Date:	2019-06-07
Manifest Number:	007134636SKS
Line Number:	1
Method Code:	H141
Quantity Tons:	0.05000
Quantity Waste:	100.000000
Quantity Unit:	P
Number of Containers:	1
Type of Container:	Metal drums, barrels, kegs
Quantity Type:	Pounds
State Code:	352

Map ID
Direction
Distance
Elevation

MAP FINDINGS

Site

Database(s)

EDR ID Number
EPA ID Number

AUTOZONE #5916 (Continued)

S113105461

Year: 2019
EM Manifest ID: 7da4c9eb-1e67-4103-b112-2524c3754366
Generator EPA ID: CAL000207283
Shipment Date: 2019-06-24
Manifest Number: 013403059FLE
Line Number: 1
Method Code: H141
Quantity Tons: 0.02100
Quantity Waste: 42.000000
Quantity Unit: P
Number of Containers: 1
Type of Container: Fiber or plastic boxes, cartons, cases
Quantity Type: Pounds
State Code: 122

Year: 2019
EM Manifest ID: 7da4c9eb-1e67-4103-b112-2524c3754366
Generator EPA ID: CAL000207283
Shipment Date: 2019-06-24
Manifest Number: 013403059FLE
Line Number: 2
Method Code: H141
Quantity Tons: 0.00100
Quantity Waste: 2.000000
Quantity Unit: P
Number of Containers: 1
Type of Container: Fiber or plastic boxes, cartons, cases
Quantity Type: Pounds
State Code: 181

Year: 2019
EM Manifest ID: 743129
Generator EPA ID: CAL000207283
Shipment Date: 2019-11-06
Manifest Number: 007316036SKS
Line Number: 1
Method Code: H141
Quantity Tons: 0.05000
Quantity Waste: 100.000000
Quantity Unit: P
Number of Containers: 1
Type of Container: Metal drums, barrels, kegs
Quantity Type: Pounds
State Code: 352

Year: 2018
EM Manifest ID: 006013675SKS20170421_D_1
Generator EPA ID: CAL000207283
Shipment Date: 2017-04-21
Manifest Number: 006013675SKS
Line Number: 1
Method Code: H141
Quantity Tons: 0.05000
Quantity Waste: 100.000000
Quantity Unit: P
Number of Containers: 1
Type of Container: NULL

Map ID
Direction
Distance
Elevation

MAP FINDINGS

Site

Database(s)

EDR ID Number
EPA ID Number

AUTOZONE #5916 (Continued)

S113105461

Quantity Type:	NULL
State Code:	352
Year:	2018
EM Manifest ID:	006102810SKS20170710_D_1
Generator EPA ID:	CAL000207283
Shipment Date:	2017-07-10
Manifest Number:	006102810SKS
Line Number:	1
Method Code:	H132
Quantity Tons:	0.05000
Quantity Waste:	100.000000
Quantity Unit:	P
Number of Containers:	1
Type of Container:	NULL
Quantity Type:	NULL
State Code:	352
Year:	2018
EM Manifest ID:	006258025SKS20170914_D_1
Generator EPA ID:	CAL000207283
Shipment Date:	2017-09-14
Manifest Number:	006258025SKS
Line Number:	1
Method Code:	H141
Quantity Tons:	0.05000
Quantity Waste:	100.000000
Quantity Unit:	P
Number of Containers:	1
Type of Container:	NULL
Quantity Type:	NULL
State Code:	352
Year:	2018
EM Manifest ID:	010791834FLE20170920_D_1
Generator EPA ID:	CAL000207283
Shipment Date:	2017-09-20
Manifest Number:	010791834FLE
Line Number:	1
Method Code:	H141
Quantity Tons:	0.01050
Quantity Waste:	21.000000
Quantity Unit:	P
Number of Containers:	1
Type of Container:	NULL
Quantity Type:	NULL
State Code:	214
Year:	2018
EM Manifest ID:	010791834FLE20170920_D_1
Generator EPA ID:	CAL000207283
Shipment Date:	2017-09-20
Manifest Number:	010791834FLE
Line Number:	2
Method Code:	H141
Quantity Tons:	0.00850
Quantity Waste:	17.000000

Map ID
Direction
Distance
Elevation

MAP FINDINGS

Site

Database(s)

EDR ID Number
EPA ID Number

AUTOZONE #5916 (Continued)

S113105461

Quantity Unit:	P
Number of Containers:	1
Type of Container:	NULL
Quantity Type:	NULL
State Code:	331
Year:	2018
EM Manifest ID:	006314132SKS20171202_D_1
Generator EPA ID:	CAL000207283
Shipment Date:	2017-12-02
Manifest Number:	006314132SKS
Line Number:	1
Method Code:	H141
Quantity Tons:	0.05000
Quantity Waste:	100.000000
Quantity Unit:	P
Number of Containers:	1
Type of Container:	NULL
Quantity Type:	NULL
State Code:	352
Year:	2018
EM Manifest ID:	006443204SKS20180219_D_1
Generator EPA ID:	CAL000207283
Shipment Date:	2018-02-19
Manifest Number:	006443204SKS
Line Number:	1
Method Code:	H141
Quantity Tons:	0.05000
Quantity Waste:	100.000000
Quantity Unit:	P
Number of Containers:	1
Type of Container:	NULL
Quantity Type:	NULL
State Code:	352
Year:	2018
EM Manifest ID:	011412909FLE20180308_D_1
Generator EPA ID:	CAL000207283
Shipment Date:	2018-03-08
Manifest Number:	011412909FLE
Line Number:	1
Method Code:	H141
Quantity Tons:	0.00650
Quantity Waste:	13.000000
Quantity Unit:	P
Number of Containers:	1
Type of Container:	NULL
Quantity Type:	NULL
State Code:	214
Year:	2018
EM Manifest ID:	011412909FLE20180308_D_1
Generator EPA ID:	CAL000207283
Shipment Date:	2018-03-08
Manifest Number:	011412909FLE
Line Number:	2

Map ID
Direction
Distance
Elevation

MAP FINDINGS

Site

Database(s)

EDR ID Number
EPA ID Number

AUTOZONE #5916 (Continued)

S113105461

Method Code:	H141
Quantity Tons:	0.00050
Quantity Waste:	1.000000
Quantity Unit:	P
Number of Containers:	1
Type of Container:	NULL
Quantity Type:	NULL
State Code:	181
Year:	2018
EM Manifest ID:	011412910FLE20180308_D_1
Generator EPA ID:	CAL000207283
Shipment Date:	2018-03-08
Manifest Number:	011412910FLE
Line Number:	1
Method Code:	H141
Quantity Tons:	0.00250
Quantity Waste:	5.000000
Quantity Unit:	P
Number of Containers:	1
Type of Container:	NULL
Quantity Type:	NULL
State Code:	331
Year:	2018
EM Manifest ID:	006466152SKS20180411_D_1
Generator EPA ID:	CAL000207283
Shipment Date:	2018-04-11
Manifest Number:	006466152SKS
Line Number:	1
Method Code:	H141
Quantity Tons:	0.05000
Quantity Waste:	100.000000
Quantity Unit:	P
Number of Containers:	1
Type of Container:	NULL
Quantity Type:	NULL
State Code:	352
Year:	2018
EM Manifest ID:	006243678SKS20180501_D_1
Generator EPA ID:	CAL000207283
Shipment Date:	2018-05-01
Manifest Number:	006243678SKS
Line Number:	1
Method Code:	H141
Quantity Tons:	0.05000
Quantity Waste:	100.000000
Quantity Unit:	P
Number of Containers:	1
Type of Container:	NULL
Quantity Type:	NULL
State Code:	352
Year:	2020
EM Manifest ID:	869850
Generator EPA ID:	CAL000207283

Map ID
Direction
Distance
Elevation

MAP FINDINGS

Site

Database(s)

EDR ID Number
EPA ID Number

AUTOZONE #5916 (Continued)

S113105461

Shipment Date: 2019-06-24
Manifest Number: 013403060FLE
Line Number: 1
Method Code: H141
Quantity Tons: 0.00150
Quantity Waste: 3.000000
Quantity Unit: P
Number of Containers: 1
Type of Container: Fiber or plastic boxes, cartons, cases
Quantity Type: Pounds
State Code: 214

Year: 2020
EM Manifest ID: 885462
Generator EPA ID: CAL000207283
Shipment Date: 2019-12-09
Manifest Number: 013692925FLE
Line Number: 1
Method Code: H141
Quantity Tons: 0.05300
Quantity Waste: 106.000000
Quantity Unit: P
Number of Containers: 1
Type of Container: Burlap, cloth, paper, or plastic bags
Quantity Type: Pounds
State Code: 331

Year: 2020
EM Manifest ID: 911430
Generator EPA ID: CAL000207283
Shipment Date: 2019-12-09
Manifest Number: 013692924FLE
Line Number: 1
Method Code: H141
Quantity Tons: 0.00100
Quantity Waste: 2.000000
Quantity Unit: P
Number of Containers: 1
Type of Container: Fiber or plastic boxes, cartons, cases
Quantity Type: Pounds
State Code: 181

Year: 2020
EM Manifest ID: 1125759
Generator EPA ID: CAL000207283
Shipment Date: 2020-02-26
Manifest Number: 007291432SKS
Line Number: 1
Method Code: H141
Quantity Tons: 0.05000
Quantity Waste: 100.000000
Quantity Unit: P
Number of Containers: 1
Type of Container: Metal drums, barrels, kegs
Quantity Type: Pounds
State Code: 352

Map ID
Direction
Distance
Elevation

MAP FINDINGS

Site

Database(s)

EDR ID Number
EPA ID Number

AUTOZONE #5916 (Continued)

S113105461

Year: 2020
EM Manifest ID: e2395256-a7bb-4214-a5a6-860c543004f5
Generator EPA ID: CAL000207283
Shipment Date: 2020-04-16
Manifest Number: 014030143FLE
Line Number: 1
Method Code: H141
Quantity Tons: 0.01200
Quantity Waste: 24.000000
Quantity Unit: P
Number of Containers: 1
Type of Container: Fiber or plastic boxes, cartons, cases
Quantity Type: Pounds
State Code: 331

Year: 2020
EM Manifest ID: 5ff89cb6-486b-47bd-842b-c1a7e44af7da
Generator EPA ID: CAL000207283
Shipment Date: 2020-04-16
Manifest Number: 014030141FLE
Line Number: 1
Method Code: H141
Quantity Tons: 0.00750
Quantity Waste: 15.000000
Quantity Unit: P
Number of Containers: 1
Type of Container: Fiber or plastic boxes, cartons, cases
Quantity Type: Pounds
State Code: 214

Year: 2020
EM Manifest ID: 5ff89cb6-486b-47bd-842b-c1a7e44af7da
Generator EPA ID: CAL000207283
Shipment Date: 2020-04-16
Manifest Number: 014030141FLE
Line Number: 1
Method Code: H141
Quantity Tons: 0.00750
Quantity Waste: 15.000000
Quantity Unit: P
Number of Containers: 1
Type of Container: Fiber or plastic boxes, cartons, cases
Quantity Type: Pounds
State Code: 214

Year: 2020
EM Manifest ID: 4ae85d63-cf42-46eb-9f7c-1b0ac840364c
Generator EPA ID: CAL000207283
Shipment Date: 2020-04-16
Manifest Number: 014030142FLE
Line Number: 1
Method Code: H141
Quantity Tons: 0.00400
Quantity Waste: 8.000000
Quantity Unit: P
Number of Containers: 1
Type of Container: Fiber or plastic boxes, cartons, cases

Map ID
Direction
Distance
Elevation

MAP FINDINGS

Site

Database(s)

EDR ID Number
EPA ID Number

AUTOZONE #5916 (Continued)

S113105461

Quantity Type:	Pounds
State Code:	331
Year:	2020
EM Manifest ID:	4ae85d63-cf42-46eb-9f7c-1b0ac840364c
Generator EPA ID:	CAL000207283
Shipment Date:	2020-04-16
Manifest Number:	014030142FLE
Line Number:	2
Method Code:	H141
Quantity Tons:	0.00600
Quantity Waste:	12.000000
Quantity Unit:	P
Number of Containers:	1
Type of Container:	Fiber or plastic boxes, cartons, cases
Quantity Type:	Pounds
State Code:	181
Year:	2020
EM Manifest ID:	6fbb5a36-4644-479b-b9c3-c06bc2b5222f
Generator EPA ID:	CAL000207283
Shipment Date:	2020-06-01
Manifest Number:	007473900SKS
Line Number:	1
Method Code:	H132
Quantity Tons:	0.05000
Quantity Waste:	100.000000
Quantity Unit:	P
Number of Containers:	1
Type of Container:	Metal drums, barrels, kegs
Quantity Type:	Pounds
State Code:	352
Year:	2020
EM Manifest ID:	3b4b481f-49b2-4e5c-ac26-aed295581640
Generator EPA ID:	CAL000207283
Shipment Date:	2020-06-09
Manifest Number:	007551891SKS
Line Number:	1
Method Code:	H040
Quantity Tons:	0.05000
Quantity Waste:	100.000000
Quantity Unit:	P
Number of Containers:	1
Type of Container:	Metal drums, barrels, kegs
Quantity Type:	Pounds
State Code:	223
Year:	2020
EM Manifest ID:	0aabc4d0-7a50-49d8-8555-cc5c965b32a5
Generator EPA ID:	CAL000207283
Shipment Date:	2020-10-23
Manifest Number:	007796777SKS
Line Number:	1
Method Code:	H132
Quantity Tons:	0.05000
Quantity Waste:	100.000000

Map ID
Direction
Distance
Elevation

MAP FINDINGS

Site

Database(s)

EDR ID Number
EPA ID Number

AUTOZONE #5916 (Continued)

S113105461

Quantity Unit: P
Number of Containers: 1
Type of Container: Metal drums, barrels, kegs
Quantity Type: Pounds
State Code: 181

Year: 2020
EM Manifest ID: 1125759
Shipment Date: 2/26/2020
Receipt Date: 3/2/2020
Manifest Number: 007291432SKS
Generator EPA ID: CAL000207283
Name: AUTOZONE # 5916
Address: 429 BLUE RAVINE RD
City: FOLSOM
Zip: 95630
Telephone: 800-483-3718
Contact: Bryan Blair
Contact Telephone: 916-983-4779
Transporter 1 EPA ID: TXR000081205
Transporter 2 EPA ID: MAD039322250
TSDf EPA ID: CAD059494310
TSDf Name: Clean Harbors San Jose LLC
TSDf Address 1: 1021 Berryessa Road
TSDf City: San Jose
TSDf Zip: 95133
TSDf Telephone: 800-483-3718

HAZNET:

Year: 2019
EM Manifest ID: 308767
Generator EPA ID: CAL000207283
Shipment Date: 2019-02-15
Manifest Number: 012951897FLE
Line Number: 1
Method Code: H141
Quantity Tons: 0.01300
Quantity Waste: 26.000000
Quantity Unit: P
Number of Containers: 1
Type of Container: Fiber or plastic boxes, cartons, cases
Quantity Type: Pounds
Federal Code: D001

Year: 2019
EM Manifest ID: 308767
Generator EPA ID: CAL000207283
Shipment Date: 2019-02-15
Manifest Number: 012951897FLE
Line Number: 1
Method Code: H141
Quantity Tons: 0.01300
Quantity Waste: 26.000000
Quantity Unit: P
Number of Containers: 1
Type of Container: Fiber or plastic boxes, cartons, cases
Quantity Type: Pounds

Map ID
Direction
Distance
Elevation

MAP FINDINGS

Site

Database(s)

EDR ID Number
EPA ID Number

AUTOZONE #5916 (Continued)

S113105461

Federal Code:	D005
Year:	2019
EM Manifest ID:	308767
Generator EPA ID:	CAL000207283
Shipment Date:	2019-02-15
Manifest Number:	012951897FLE
Line Number:	1
Method Code:	H141
Quantity Tons:	0.01300
Quantity Waste:	26.000000
Quantity Unit:	P
Number of Containers:	1
Type of Container:	Fiber or plastic boxes, cartons, cases
Quantity Type:	Pounds
Federal Code:	D007
Year:	2019
EM Manifest ID:	308767
Generator EPA ID:	CAL000207283
Shipment Date:	2019-02-15
Manifest Number:	012951897FLE
Line Number:	1
Method Code:	H141
Quantity Tons:	0.01300
Quantity Waste:	26.000000
Quantity Unit:	P
Number of Containers:	1
Type of Container:	Fiber or plastic boxes, cartons, cases
Quantity Type:	Pounds
Federal Code:	D035
Year:	2019
EM Manifest ID:	7da4c9eb-1e67-4103-b112-2524c3754366
Generator EPA ID:	CAL000207283
Shipment Date:	2019-06-24
Manifest Number:	013403059FLE
Line Number:	1
Method Code:	H141
Quantity Tons:	0.02100
Quantity Waste:	42.000000
Quantity Unit:	P
Number of Containers:	1
Type of Container:	Fiber or plastic boxes, cartons, cases
Quantity Type:	Pounds
Federal Code:	D002
Year:	2019
EM Manifest ID:	7da4c9eb-1e67-4103-b112-2524c3754366
Generator EPA ID:	CAL000207283
Shipment Date:	2019-06-24
Manifest Number:	013403059FLE
Line Number:	2
Method Code:	H141
Quantity Tons:	0.00100
Quantity Waste:	2.000000
Quantity Unit:	P

Map ID
Direction
Distance
Elevation

MAP FINDINGS

Site

Database(s)

EDR ID Number
EPA ID Number

AUTOZONE #5916 (Continued)

S113105461

Number of Containers: 1
Type of Container: Fiber or plastic boxes, cartons, cases
Quantity Type: Pounds
Federal Code: D008

Year: 2020
EM Manifest ID: 869850
Generator EPA ID: CAL000207283
Shipment Date: 2019-06-24
Manifest Number: 013403060FLE
Line Number: 1
Method Code: H141
Quantity Tons: 0.00150
Quantity Waste: 3.000000
Quantity Unit: P
Number of Containers: 1
Type of Container: Fiber or plastic boxes, cartons, cases
Quantity Type: Pounds
Federal Code: D001

Year: 2020
EM Manifest ID: 869850
Generator EPA ID: CAL000207283
Shipment Date: 2019-06-24
Manifest Number: 013403060FLE
Line Number: 1
Method Code: H141
Quantity Tons: 0.00150
Quantity Waste: 3.000000
Quantity Unit: P
Number of Containers: 1
Type of Container: Fiber or plastic boxes, cartons, cases
Quantity Type: Pounds
Federal Code: D005

Year: 2020
EM Manifest ID: 869850
Generator EPA ID: CAL000207283
Shipment Date: 2019-06-24
Manifest Number: 013403060FLE
Line Number: 1
Method Code: H141
Quantity Tons: 0.00150
Quantity Waste: 3.000000
Quantity Unit: P
Number of Containers: 1
Type of Container: Fiber or plastic boxes, cartons, cases
Quantity Type: Pounds
Federal Code: D007

Year: 2020
EM Manifest ID: 869850
Generator EPA ID: CAL000207283
Shipment Date: 2019-06-24
Manifest Number: 013403060FLE
Line Number: 1
Method Code: H141

Map ID
Direction
Distance
Elevation

MAP FINDINGS

Site

Database(s)

EDR ID Number
EPA ID Number

AUTOZONE #5916 (Continued)

S113105461

Quantity Tons:	0.00150
Quantity Waste:	3.000000
Quantity Unit:	P
Number of Containers:	1
Type of Container:	Fiber or plastic boxes, cartons, cases
Quantity Type:	Pounds
Federal Code:	D035
Year:	2020
EM Manifest ID:	911430
Generator EPA ID:	CAL000207283
Shipment Date:	2019-12-09
Manifest Number:	013692924FLE
Line Number:	1
Method Code:	H141
Quantity Tons:	0.00100
Quantity Waste:	2.000000
Quantity Unit:	P
Number of Containers:	1
Type of Container:	Fiber or plastic boxes, cartons, cases
Quantity Type:	Pounds
Federal Code:	D008
Year:	2020
EM Manifest ID:	5ff89cb6-486b-47bd-842b-c1a7e44af7da
Generator EPA ID:	CAL000207283
Shipment Date:	2020-04-16
Manifest Number:	014030141FLE
Line Number:	1
Method Code:	H141
Quantity Tons:	0.00750
Quantity Waste:	15.000000
Quantity Unit:	P
Number of Containers:	1
Type of Container:	Fiber or plastic boxes, cartons, cases
Quantity Type:	Pounds
Federal Code:	D001
Year:	2020
EM Manifest ID:	5ff89cb6-486b-47bd-842b-c1a7e44af7da
Generator EPA ID:	CAL000207283
Shipment Date:	2020-04-16
Manifest Number:	014030141FLE
Line Number:	1
Method Code:	H141
Quantity Tons:	0.00750
Quantity Waste:	15.000000
Quantity Unit:	P
Number of Containers:	1
Type of Container:	Fiber or plastic boxes, cartons, cases
Quantity Type:	Pounds
Federal Code:	D005
Year:	2020
EM Manifest ID:	5ff89cb6-486b-47bd-842b-c1a7e44af7da
Generator EPA ID:	CAL000207283
Shipment Date:	2020-04-16

Map ID
Direction
Distance
Elevation

MAP FINDINGS

Site

Database(s)

EDR ID Number
EPA ID Number

AUTOZONE #5916 (Continued)

S113105461

Manifest Number: 014030141FLE
Line Number: 1
Method Code: H141
Quantity Tons: 0.00750
Quantity Waste: 15.000000
Quantity Unit: P
Number of Containers: 1
Type of Container: Fiber or plastic boxes, cartons, cases
Quantity Type: Pounds
Federal Code: D007

Year: 2020
EM Manifest ID: 5ff89cb6-486b-47bd-842b-c1a7e44af7da
Generator EPA ID: CAL000207283
Shipment Date: 2020-04-16
Manifest Number: 014030141FLE
Line Number: 1
Method Code: H141
Quantity Tons: 0.00750
Quantity Waste: 15.000000
Quantity Unit: P
Number of Containers: 1
Type of Container: Fiber or plastic boxes, cartons, cases
Quantity Type: Pounds
Federal Code: D035

Year: 2020
EM Manifest ID: 4ae85d63-cf42-46eb-9f7c-1b0ac840364c
Generator EPA ID: CAL000207283
Shipment Date: 2020-04-16
Manifest Number: 014030142FLE
Line Number: 1
Method Code: H141
Quantity Tons: 0.00400
Quantity Waste: 8.000000
Quantity Unit: P
Number of Containers: 1
Type of Container: Fiber or plastic boxes, cartons, cases
Quantity Type: Pounds
Federal Code: D001

Year: 2020
EM Manifest ID: 4ae85d63-cf42-46eb-9f7c-1b0ac840364c
Generator EPA ID: CAL000207283
Shipment Date: 2020-04-16
Manifest Number: 014030142FLE
Line Number: 1
Method Code: H141
Quantity Tons: 0.00400
Quantity Waste: 8.000000
Quantity Unit: P
Number of Containers: 1
Type of Container: Fiber or plastic boxes, cartons, cases
Quantity Type: Pounds
Federal Code: D035

Year: 2020

Map ID
Direction
Distance
Elevation

MAP FINDINGS

Site

Database(s)

EDR ID Number
EPA ID Number

AUTOZONE #5916 (Continued)

S113105461

EM Manifest ID: 4ae85d63-cf42-46eb-9f7c-1b0ac840364c
Generator EPA ID: CAL000207283
Shipment Date: 2020-04-16
Manifest Number: 014030142FLE
Line Number: 2
Method Code: H141
Quantity Tons: 0.00600
Quantity Waste: 12.000000
Quantity Unit: P
Number of Containers: 1
Type of Container: Fiber or plastic boxes, cartons, cases
Quantity Type: Pounds
Federal Code: D008

Year: 2020
EM Manifest ID: 3b4b481f-49b2-4e5c-ac26-aed295581640
Generator EPA ID: CAL000207283
Shipment Date: 2020-06-09
Manifest Number: 007551891SKS
Line Number: 1
Method Code: H040
Quantity Tons: 0.05000
Quantity Waste: 100.000000
Quantity Unit: P
Number of Containers: 1
Type of Container: Metal drums, barrels, kegs
Quantity Type: Pounds
Federal Code: D001

Year: 2020
EM Manifest ID: 3b4b481f-49b2-4e5c-ac26-aed295581640
Generator EPA ID: CAL000207283
Shipment Date: 2020-06-09
Manifest Number: 007551891SKS
Line Number: 1
Method Code: H040
Quantity Tons: 0.05000
Quantity Waste: 100.000000
Quantity Unit: P
Number of Containers: 1
Type of Container: Metal drums, barrels, kegs
Quantity Type: Pounds
Federal Code: D005

Year: 2020
EM Manifest ID: 3b4b481f-49b2-4e5c-ac26-aed295581640
Generator EPA ID: CAL000207283
Shipment Date: 2020-06-09
Manifest Number: 007551891SKS
Line Number: 1
Method Code: H040
Quantity Tons: 0.05000
Quantity Waste: 100.000000
Quantity Unit: P
Number of Containers: 1
Type of Container: Metal drums, barrels, kegs
Quantity Type: Pounds

Map ID
Direction
Distance
Elevation

MAP FINDINGS

Site

Database(s)

EDR ID Number
EPA ID Number

AUTOZONE #5916 (Continued)

S113105461

Federal Code:	D007
Year:	2020
EM Manifest ID:	3b4b481f-49b2-4e5c-ac26-aed295581640
Generator EPA ID:	CAL000207283
Shipment Date:	2020-06-09
Manifest Number:	007551891SKS
Line Number:	1
Method Code:	H040
Quantity Tons:	0.05000
Quantity Waste:	100.000000
Quantity Unit:	P
Number of Containers:	1
Type of Container:	Metal drums, barrels, kegs
Quantity Type:	Pounds
Federal Code:	D008
Year:	2020
EM Manifest ID:	3b4b481f-49b2-4e5c-ac26-aed295581640
Generator EPA ID:	CAL000207283
Shipment Date:	2020-06-09
Manifest Number:	007551891SKS
Line Number:	1
Method Code:	H040
Quantity Tons:	0.05000
Quantity Waste:	100.000000
Quantity Unit:	P
Number of Containers:	1
Type of Container:	Metal drums, barrels, kegs
Quantity Type:	Pounds
Federal Code:	D018
Year:	2020
EM Manifest ID:	3b4b481f-49b2-4e5c-ac26-aed295581640
Generator EPA ID:	CAL000207283
Shipment Date:	2020-06-09
Manifest Number:	007551891SKS
Line Number:	1
Method Code:	H040
Quantity Tons:	0.05000
Quantity Waste:	100.000000
Quantity Unit:	P
Number of Containers:	1
Type of Container:	Metal drums, barrels, kegs
Quantity Type:	Pounds
Federal Code:	D035
Year:	2020
EM Manifest ID:	3b4b481f-49b2-4e5c-ac26-aed295581640
Generator EPA ID:	CAL000207283
Shipment Date:	2020-06-09
Manifest Number:	007551891SKS
Line Number:	1
Method Code:	H040
Quantity Tons:	0.05000
Quantity Waste:	100.000000
Quantity Unit:	P

Map ID
Direction
Distance
Elevation

MAP FINDINGS

Site

Database(s)

EDR ID Number
EPA ID Number

AUTOZONE #5916 (Continued)

S113105461

Number of Containers:	1
Type of Container:	Metal drums, barrels, kegs
Quantity Type:	Pounds
Federal Code:	D039
Year:	2020
EM Manifest ID:	3b4b481f-49b2-4e5c-ac26-aed295581640
Generator EPA ID:	CAL000207283
Shipment Date:	2020-06-09
Manifest Number:	007551891SKS
Line Number:	1
Method Code:	H040
Quantity Tons:	0.05000
Quantity Waste:	100.000000
Quantity Unit:	P
Number of Containers:	1
Type of Container:	Metal drums, barrels, kegs
Quantity Type:	Pounds
Federal Code:	F001
Year:	2020
EM Manifest ID:	3b4b481f-49b2-4e5c-ac26-aed295581640
Generator EPA ID:	CAL000207283
Shipment Date:	2020-06-09
Manifest Number:	007551891SKS
Line Number:	1
Method Code:	H040
Quantity Tons:	0.05000
Quantity Waste:	100.000000
Quantity Unit:	P
Number of Containers:	1
Type of Container:	Metal drums, barrels, kegs
Quantity Type:	Pounds
Federal Code:	F002
Year:	2020
EM Manifest ID:	3b4b481f-49b2-4e5c-ac26-aed295581640
Generator EPA ID:	CAL000207283
Shipment Date:	2020-06-09
Manifest Number:	007551891SKS
Line Number:	1
Method Code:	H040
Quantity Tons:	0.05000
Quantity Waste:	100.000000
Quantity Unit:	P
Number of Containers:	1
Type of Container:	Metal drums, barrels, kegs
Quantity Type:	Pounds
Federal Code:	F003
Year:	2020
EM Manifest ID:	3b4b481f-49b2-4e5c-ac26-aed295581640
Generator EPA ID:	CAL000207283
Shipment Date:	2020-06-09
Manifest Number:	007551891SKS
Line Number:	1
Method Code:	H040

Map ID
Direction
Distance
Elevation

MAP FINDINGS

Site

Database(s)

EDR ID Number
EPA ID Number

AUTOZONE #5916 (Continued)

S113105461

Quantity Tons:	0.05000
Quantity Waste:	100.000000
Quantity Unit:	P
Number of Containers:	1
Type of Container:	Metal drums, barrels, kegs
Quantity Type:	Pounds
Federal Code:	F005
Year:	2018
EM Manifest ID:	010791834FLE20170920_D_1
Generator EPA ID:	CAL000207283
Shipment Date:	2017-09-20
Manifest Number:	010791834FLE
Line Number:	1
Method Code:	H141
Quantity Tons:	0.01050
Quantity Waste:	21.000000
Quantity Unit:	P
Number of Containers:	1
Type of Container:	NULL
Quantity Type:	NULL
Federal Code:	D001
Year:	2018
EM Manifest ID:	010791834FLE20170920_D_1
Generator EPA ID:	CAL000207283
Shipment Date:	2017-09-20
Manifest Number:	010791834FLE
Line Number:	1
Method Code:	H141
Quantity Tons:	0.01050
Quantity Waste:	21.000000
Quantity Unit:	P
Number of Containers:	1
Type of Container:	NULL
Quantity Type:	NULL
Federal Code:	D005
Year:	2018
EM Manifest ID:	010791834FLE20170920_D_1
Generator EPA ID:	CAL000207283
Shipment Date:	2017-09-20
Manifest Number:	010791834FLE
Line Number:	1
Method Code:	H141
Quantity Tons:	0.01050
Quantity Waste:	21.000000
Quantity Unit:	P
Number of Containers:	1
Type of Container:	NULL
Quantity Type:	NULL
Federal Code:	D007
Year:	2018
EM Manifest ID:	010791834FLE20170920_D_1
Generator EPA ID:	CAL000207283
Shipment Date:	2017-09-20

Map ID
Direction
Distance
Elevation

MAP FINDINGS

Site

Database(s)

EDR ID Number
EPA ID Number

AUTOZONE #5916 (Continued)

S113105461

Manifest Number: 010791834FLE
Line Number: 1
Method Code: H141
Quantity Tons: 0.01050
Quantity Waste: 21.000000
Quantity Unit: P
Number of Containers: 1
Type of Container: NULL
Quantity Type: NULL
Federal Code: D035

Year: 2018
EM Manifest ID: 011412909FLE20180308_D_1
Generator EPA ID: CAL000207283
Shipment Date: 2018-03-08
Manifest Number: 011412909FLE
Line Number: 1
Method Code: H141
Quantity Tons: 0.00650
Quantity Waste: 13.000000
Quantity Unit: P
Number of Containers: 1
Type of Container: NULL
Quantity Type: NULL
Federal Code: D001

Year: 2018
EM Manifest ID: 011412909FLE20180308_D_1
Generator EPA ID: CAL000207283
Shipment Date: 2018-03-08
Manifest Number: 011412909FLE
Line Number: 1
Method Code: H141
Quantity Tons: 0.00650
Quantity Waste: 13.000000
Quantity Unit: P
Number of Containers: 1
Type of Container: NULL
Quantity Type: NULL
Federal Code: D005

Year: 2018
EM Manifest ID: 011412909FLE20180308_D_1
Generator EPA ID: CAL000207283
Shipment Date: 2018-03-08
Manifest Number: 011412909FLE
Line Number: 1
Method Code: H141
Quantity Tons: 0.00650
Quantity Waste: 13.000000
Quantity Unit: P
Number of Containers: 1
Type of Container: NULL
Quantity Type: NULL
Federal Code: D007

Year: 2018

Map ID
Direction
Distance
Elevation

MAP FINDINGS

Site

Database(s)

EDR ID Number
EPA ID Number

AUTOZONE #5916 (Continued)

S113105461

EM Manifest ID: 011412909FLE20180308_D_1
Generator EPA ID: CAL000207283
Shipment Date: 2018-03-08
Manifest Number: 011412909FLE
Line Number: 1
Method Code: H141
Quantity Tons: 0.00650
Quantity Waste: 13.000000
Quantity Unit: P
Number of Containers: 1
Type of Container: NULL
Quantity Type: NULL
Federal Code: D035

Year: 2018
EM Manifest ID: 011412909FLE20180308_D_1
Generator EPA ID: CAL000207283
Shipment Date: 2018-03-08
Manifest Number: 011412909FLE
Line Number: 2
Method Code: H141
Quantity Tons: 0.00050
Quantity Waste: 1.000000
Quantity Unit: P
Number of Containers: 1
Type of Container: NULL
Quantity Type: NULL
Federal Code: D008

HAZNET:

Year: 2019
EM Manifest ID: 228638
Generator EPA ID: CAL000207283
Shipment Date: 2018-11-19
Manifest Number: 006728349SKS
Line Number: 1
Method Code: H141
Quantity Tons: 0.05000
Quantity Waste: 100.000000
Quantity Unit: P
Number of Containers: 1
Type of Container: Metal drums, barrels, kegs
Quantity Type: Pounds
State Code: 352

Year: 2019
EM Manifest ID: 38c9551a-dc11-4a98-b33b-b926a7ebb7d7
Generator EPA ID: CAL000207283
Shipment Date: 2019-02-06
Manifest Number: 006974245SKS
Line Number: 1
Method Code: H141
Quantity Tons: 0.05000
Quantity Waste: 100.000000
Quantity Unit: P
Number of Containers: 1
Type of Container: Metal drums, barrels, kegs

Map ID
Direction
Distance
Elevation

MAP FINDINGS

Site

Database(s)

EDR ID Number
EPA ID Number

AUTOZONE #5916 (Continued)

S113105461

Quantity Type:	Pounds
State Code:	352
Year:	2019
EM Manifest ID:	295593
Generator EPA ID:	CAL000207283
Shipment Date:	2019-02-15
Manifest Number:	012951898FLE
Line Number:	1
Method Code:	H141
Quantity Tons:	0.00750
Quantity Waste:	15.000000
Quantity Unit:	P
Number of Containers:	1
Type of Container:	Fiber or plastic boxes, cartons, cases
Quantity Type:	Pounds
State Code:	331
Year:	2019
EM Manifest ID:	308767
Generator EPA ID:	CAL000207283
Shipment Date:	2019-02-15
Manifest Number:	012951897FLE
Line Number:	1
Method Code:	H141
Quantity Tons:	0.01300
Quantity Waste:	26.000000
Quantity Unit:	P
Number of Containers:	1
Type of Container:	Fiber or plastic boxes, cartons, cases
Quantity Type:	Pounds
State Code:	214
Year:	2019
EM Manifest ID:	89f6b48b-acb4-4bce-9dcb-2e8dfff07fdd
Generator EPA ID:	CAL000207283
Shipment Date:	2019-06-07
Manifest Number:	007134636SKS
Line Number:	1
Method Code:	H141
Quantity Tons:	0.05000
Quantity Waste:	100.000000
Quantity Unit:	P
Number of Containers:	1
Type of Container:	Metal drums, barrels, kegs
Quantity Type:	Pounds
State Code:	352
Year:	2019
EM Manifest ID:	7da4c9eb-1e67-4103-b112-2524c3754366
Generator EPA ID:	CAL000207283
Shipment Date:	2019-06-24
Manifest Number:	013403059FLE
Line Number:	1
Method Code:	H141
Quantity Tons:	0.02100
Quantity Waste:	42.000000

Map ID
Direction
Distance
Elevation

MAP FINDINGS

Site

Database(s)

EDR ID Number
EPA ID Number

AUTOZONE #5916 (Continued)

S113105461

Quantity Unit:	P
Number of Containers:	1
Type of Container:	Fiber or plastic boxes, cartons, cases
Quantity Type:	Pounds
State Code:	122
Year:	2019
EM Manifest ID:	7da4c9eb-1e67-4103-b112-2524c3754366
Generator EPA ID:	CAL000207283
Shipment Date:	2019-06-24
Manifest Number:	013403059FLE
Line Number:	2
Method Code:	H141
Quantity Tons:	0.00100
Quantity Waste:	2.000000
Quantity Unit:	P
Number of Containers:	1
Type of Container:	Fiber or plastic boxes, cartons, cases
Quantity Type:	Pounds
State Code:	181
Year:	2019
EM Manifest ID:	743129
Generator EPA ID:	CAL000207283
Shipment Date:	2019-11-06
Manifest Number:	007316036SKS
Line Number:	1
Method Code:	H141
Quantity Tons:	0.05000
Quantity Waste:	100.000000
Quantity Unit:	P
Number of Containers:	1
Type of Container:	Metal drums, barrels, kegs
Quantity Type:	Pounds
State Code:	352
Year:	2018
EM Manifest ID:	006013675SKS20170421_D_1
Generator EPA ID:	CAL000207283
Shipment Date:	2017-04-21
Manifest Number:	006013675SKS
Line Number:	1
Method Code:	H141
Quantity Tons:	0.05000
Quantity Waste:	100.000000
Quantity Unit:	P
Number of Containers:	1
Type of Container:	NULL
Quantity Type:	NULL
State Code:	352
Year:	2018
EM Manifest ID:	006102810SKS20170710_D_1
Generator EPA ID:	CAL000207283
Shipment Date:	2017-07-10
Manifest Number:	006102810SKS
Line Number:	1

Map ID
Direction
Distance
Elevation

MAP FINDINGS

Site

Database(s)

EDR ID Number
EPA ID Number

AUTOZONE #5916 (Continued)

S113105461

Method Code:	H132
Quantity Tons:	0.05000
Quantity Waste:	100.000000
Quantity Unit:	P
Number of Containers:	1
Type of Container:	NULL
Quantity Type:	NULL
State Code:	352
Year:	2018
EM Manifest ID:	006258025SKS20170914_D_1
Generator EPA ID:	CAL000207283
Shipment Date:	2017-09-14
Manifest Number:	006258025SKS
Line Number:	1
Method Code:	H141
Quantity Tons:	0.05000
Quantity Waste:	100.000000
Quantity Unit:	P
Number of Containers:	1
Type of Container:	NULL
Quantity Type:	NULL
State Code:	352
Year:	2018
EM Manifest ID:	010791834FLE20170920_D_1
Generator EPA ID:	CAL000207283
Shipment Date:	2017-09-20
Manifest Number:	010791834FLE
Line Number:	1
Method Code:	H141
Quantity Tons:	0.01050
Quantity Waste:	21.000000
Quantity Unit:	P
Number of Containers:	1
Type of Container:	NULL
Quantity Type:	NULL
State Code:	214
Year:	2018
EM Manifest ID:	010791834FLE20170920_D_1
Generator EPA ID:	CAL000207283
Shipment Date:	2017-09-20
Manifest Number:	010791834FLE
Line Number:	2
Method Code:	H141
Quantity Tons:	0.00850
Quantity Waste:	17.000000
Quantity Unit:	P
Number of Containers:	1
Type of Container:	NULL
Quantity Type:	NULL
State Code:	331
Year:	2018
EM Manifest ID:	006314132SKS20171202_D_1
Generator EPA ID:	CAL000207283

Map ID
Direction
Distance
Elevation

MAP FINDINGS

Site

Database(s)

EDR ID Number
EPA ID Number

AUTOZONE #5916 (Continued)

S113105461

Shipment Date:	2017-12-02
Manifest Number:	006314132SKS
Line Number:	1
Method Code:	H141
Quantity Tons:	0.05000
Quantity Waste:	100.000000
Quantity Unit:	P
Number of Containers:	1
Type of Container:	NULL
Quantity Type:	NULL
State Code:	352
Year:	2018
EM Manifest ID:	006443204SKS20180219_D_1
Generator EPA ID:	CAL000207283
Shipment Date:	2018-02-19
Manifest Number:	006443204SKS
Line Number:	1
Method Code:	H141
Quantity Tons:	0.05000
Quantity Waste:	100.000000
Quantity Unit:	P
Number of Containers:	1
Type of Container:	NULL
Quantity Type:	NULL
State Code:	352
Year:	2018
EM Manifest ID:	011412909FLE20180308_D_1
Generator EPA ID:	CAL000207283
Shipment Date:	2018-03-08
Manifest Number:	011412909FLE
Line Number:	1
Method Code:	H141
Quantity Tons:	0.00650
Quantity Waste:	13.000000
Quantity Unit:	P
Number of Containers:	1
Type of Container:	NULL
Quantity Type:	NULL
State Code:	214
Year:	2018
EM Manifest ID:	011412909FLE20180308_D_1
Generator EPA ID:	CAL000207283
Shipment Date:	2018-03-08
Manifest Number:	011412909FLE
Line Number:	2
Method Code:	H141
Quantity Tons:	0.00050
Quantity Waste:	1.000000
Quantity Unit:	P
Number of Containers:	1
Type of Container:	NULL
Quantity Type:	NULL
State Code:	181

Map ID
Direction
Distance
Elevation

MAP FINDINGS

Site

Database(s)

EDR ID Number
EPA ID Number

AUTOZONE #5916 (Continued)

S113105461

Year:	2018
EM Manifest ID:	011412910FLE20180308_D_1
Generator EPA ID:	CAL000207283
Shipment Date:	2018-03-08
Manifest Number:	011412910FLE
Line Number:	1
Method Code:	H141
Quantity Tons:	0.00250
Quantity Waste:	5.000000
Quantity Unit:	P
Number of Containers:	1
Type of Container:	NULL
Quantity Type:	NULL
State Code:	331
Year:	2018
EM Manifest ID:	006466152SKS20180411_D_1
Generator EPA ID:	CAL000207283
Shipment Date:	2018-04-11
Manifest Number:	006466152SKS
Line Number:	1
Method Code:	H141
Quantity Tons:	0.05000
Quantity Waste:	100.000000
Quantity Unit:	P
Number of Containers:	1
Type of Container:	NULL
Quantity Type:	NULL
State Code:	352
Year:	2018
EM Manifest ID:	006243678SKS20180501_D_1
Generator EPA ID:	CAL000207283
Shipment Date:	2018-05-01
Manifest Number:	006243678SKS
Line Number:	1
Method Code:	H141
Quantity Tons:	0.05000
Quantity Waste:	100.000000
Quantity Unit:	P
Number of Containers:	1
Type of Container:	NULL
Quantity Type:	NULL
State Code:	352
Year:	2020
EM Manifest ID:	869850
Generator EPA ID:	CAL000207283
Shipment Date:	2019-06-24
Manifest Number:	013403060FLE
Line Number:	1
Method Code:	H141
Quantity Tons:	0.00150
Quantity Waste:	3.000000
Quantity Unit:	P
Number of Containers:	1
Type of Container:	Fiber or plastic boxes, cartons, cases

Map ID
Direction
Distance
Elevation

MAP FINDINGS

Site

Database(s)

EDR ID Number
EPA ID Number

AUTOZONE #5916 (Continued)

S113105461

Quantity Type:	Pounds
State Code:	214
Year:	2020
EM Manifest ID:	885462
Generator EPA ID:	CAL000207283
Shipment Date:	2019-12-09
Manifest Number:	013692925FLE
Line Number:	1
Method Code:	H141
Quantity Tons:	0.05300
Quantity Waste:	106.000000
Quantity Unit:	P
Number of Containers:	1
Type of Container:	Burlap, cloth, paper, or plastic bags
Quantity Type:	Pounds
State Code:	331
Year:	2020
EM Manifest ID:	911430
Generator EPA ID:	CAL000207283
Shipment Date:	2019-12-09
Manifest Number:	013692924FLE
Line Number:	1
Method Code:	H141
Quantity Tons:	0.00100
Quantity Waste:	2.000000
Quantity Unit:	P
Number of Containers:	1
Type of Container:	Fiber or plastic boxes, cartons, cases
Quantity Type:	Pounds
State Code:	181
Year:	2020
EM Manifest ID:	1125759
Generator EPA ID:	CAL000207283
Shipment Date:	2020-02-26
Manifest Number:	007291432SKS
Line Number:	1
Method Code:	H141
Quantity Tons:	0.05000
Quantity Waste:	100.000000
Quantity Unit:	P
Number of Containers:	1
Type of Container:	Metal drums, barrels, kegs
Quantity Type:	Pounds
State Code:	352
Year:	2020
EM Manifest ID:	e2395256-a7bb-4214-a5a6-860c543004f5
Generator EPA ID:	CAL000207283
Shipment Date:	2020-04-16
Manifest Number:	014030143FLE
Line Number:	1
Method Code:	H141
Quantity Tons:	0.01200
Quantity Waste:	24.000000

Map ID
Direction
Distance
Elevation

MAP FINDINGS

Site

Database(s)

EDR ID Number
EPA ID Number

AUTOZONE #5916 (Continued)

S113105461

Quantity Unit: P
Number of Containers: 1
Type of Container: Fiber or plastic boxes, cartons, cases
Quantity Type: Pounds
State Code: 331

Year: 2020
EM Manifest ID: 5ff89cb6-486b-47bd-842b-c1a7e44af7da
Generator EPA ID: CAL000207283
Shipment Date: 2020-04-16
Manifest Number: 014030141FLE
Line Number: 1
Method Code: H141
Quantity Tons: 0.00750
Quantity Waste: 15.000000
Quantity Unit: P
Number of Containers: 1
Type of Container: Fiber or plastic boxes, cartons, cases
Quantity Type: Pounds
State Code: 214

Year: 2020
EM Manifest ID: 5ff89cb6-486b-47bd-842b-c1a7e44af7da
Generator EPA ID: CAL000207283
Shipment Date: 2020-04-16
Manifest Number: 014030141FLE
Line Number: 1
Method Code: H141
Quantity Tons: 0.00750
Quantity Waste: 15.000000
Quantity Unit: P
Number of Containers: 1
Type of Container: Fiber or plastic boxes, cartons, cases
Quantity Type: Pounds
State Code: 214

Year: 2020
EM Manifest ID: 4ae85d63-cf42-46eb-9f7c-1b0ac840364c
Generator EPA ID: CAL000207283
Shipment Date: 2020-04-16
Manifest Number: 014030142FLE
Line Number: 1
Method Code: H141
Quantity Tons: 0.00400
Quantity Waste: 8.000000
Quantity Unit: P
Number of Containers: 1
Type of Container: Fiber or plastic boxes, cartons, cases
Quantity Type: Pounds
State Code: 331

Year: 2020
EM Manifest ID: 4ae85d63-cf42-46eb-9f7c-1b0ac840364c
Generator EPA ID: CAL000207283
Shipment Date: 2020-04-16
Manifest Number: 014030142FLE
Line Number: 2

Map ID
Direction
Distance
Elevation

MAP FINDINGS

Site

Database(s)

EDR ID Number
EPA ID Number

AUTOZONE #5916 (Continued)

S113105461

Method Code: H141
Quantity Tons: 0.00600
Quantity Waste: 12.000000
Quantity Unit: P
Number of Containers: 1
Type of Container: Fiber or plastic boxes, cartons, cases
Quantity Type: Pounds
State Code: 181

Year: 2020
EM Manifest ID: 6fb5a36-4644-479b-b9c3-c06bc2b5222f
Generator EPA ID: CAL000207283
Shipment Date: 2020-06-01
Manifest Number: 007473900SKS
Line Number: 1
Method Code: H132
Quantity Tons: 0.05000
Quantity Waste: 100.000000
Quantity Unit: P
Number of Containers: 1
Type of Container: Metal drums, barrels, kegs
Quantity Type: Pounds
State Code: 352

Year: 2020
EM Manifest ID: 3b4b481f-49b2-4e5c-ac26-aed295581640
Generator EPA ID: CAL000207283
Shipment Date: 2020-06-09
Manifest Number: 007551891SKS
Line Number: 1
Method Code: H040
Quantity Tons: 0.05000
Quantity Waste: 100.000000
Quantity Unit: P
Number of Containers: 1
Type of Container: Metal drums, barrels, kegs
Quantity Type: Pounds
State Code: 223

Year: 2020
EM Manifest ID: 0aabc4d0-7a50-49d8-8555-cc5c965b32a5
Generator EPA ID: CAL000207283
Shipment Date: 2020-10-23
Manifest Number: 007796777SKS
Line Number: 1
Method Code: H132
Quantity Tons: 0.05000
Quantity Waste: 100.000000
Quantity Unit: P
Number of Containers: 1
Type of Container: Metal drums, barrels, kegs
Quantity Type: Pounds
State Code: 181

Year: 2020
EM Manifest ID: 911430

Map ID
Direction
Distance
Elevation

MAP FINDINGS

Site

Database(s)

EDR ID Number
EPA ID Number

AUTOZONE #5916 (Continued)

S113105461

Shipment Date: 12/9/2019
Receipt Date: 12/23/2019
Manifest Number: 013692924FLE
Generator EPA ID: CAL000207283
Name: AUTOZONE
Address: 429 BLUE RAVINE RD
City: FOLSOM
Zip: 95630
Telephone: 877-577-2669
Contact Telephone: 775-575-2760
Transporter 1 EPA ID: MNS000110924
Transporter 2 EPA ID: MNS000110924
TSDf EPA ID: NVD980895338
TSDf Name: 21st Century Environmental Management of Nevada, LLC
TSDf Address 1: 2095 Newlands Drive East
TSDf City: Fernley
TSDf Zip: 89408

HAZNET:

Year: 2019
EM Manifest ID: 308767
Generator EPA ID: CAL000207283
Shipment Date: 2019-02-15
Manifest Number: 012951897FLE
Line Number: 1
Method Code: H141
Quantity Tons: 0.01300
Quantity Waste: 26.000000
Quantity Unit: P
Number of Containers: 1
Type of Container: Fiber or plastic boxes, cartons, cases
Quantity Type: Pounds
Federal Code: D001

Year: 2019
EM Manifest ID: 308767
Generator EPA ID: CAL000207283
Shipment Date: 2019-02-15
Manifest Number: 012951897FLE
Line Number: 1
Method Code: H141
Quantity Tons: 0.01300
Quantity Waste: 26.000000
Quantity Unit: P
Number of Containers: 1
Type of Container: Fiber or plastic boxes, cartons, cases
Quantity Type: Pounds
Federal Code: D005

Year: 2019
EM Manifest ID: 308767
Generator EPA ID: CAL000207283
Shipment Date: 2019-02-15
Manifest Number: 012951897FLE
Line Number: 1
Method Code: H141
Quantity Tons: 0.01300
Quantity Waste: 26.000000

Map ID
Direction
Distance
Elevation

MAP FINDINGS

Site

Database(s)

EDR ID Number
EPA ID Number

AUTOZONE #5916 (Continued)

S113105461

Quantity Unit:	P
Number of Containers:	1
Type of Container:	Fiber or plastic boxes, cartons, cases
Quantity Type:	Pounds
Federal Code:	D007
Year:	2019
EM Manifest ID:	308767
Generator EPA ID:	CAL000207283
Shipment Date:	2019-02-15
Manifest Number:	012951897FLE
Line Number:	1
Method Code:	H141
Quantity Tons:	0.01300
Quantity Waste:	26.000000
Quantity Unit:	P
Number of Containers:	1
Type of Container:	Fiber or plastic boxes, cartons, cases
Quantity Type:	Pounds
Federal Code:	D035
Year:	2019
EM Manifest ID:	7da4c9eb-1e67-4103-b112-2524c3754366
Generator EPA ID:	CAL000207283
Shipment Date:	2019-06-24
Manifest Number:	013403059FLE
Line Number:	1
Method Code:	H141
Quantity Tons:	0.02100
Quantity Waste:	42.000000
Quantity Unit:	P
Number of Containers:	1
Type of Container:	Fiber or plastic boxes, cartons, cases
Quantity Type:	Pounds
Federal Code:	D002
Year:	2019
EM Manifest ID:	7da4c9eb-1e67-4103-b112-2524c3754366
Generator EPA ID:	CAL000207283
Shipment Date:	2019-06-24
Manifest Number:	013403059FLE
Line Number:	2
Method Code:	H141
Quantity Tons:	0.00100
Quantity Waste:	2.000000
Quantity Unit:	P
Number of Containers:	1
Type of Container:	Fiber or plastic boxes, cartons, cases
Quantity Type:	Pounds
Federal Code:	D008
Year:	2020
EM Manifest ID:	869850
Generator EPA ID:	CAL000207283
Shipment Date:	2019-06-24
Manifest Number:	013403060FLE
Line Number:	1

Map ID
Direction
Distance
Elevation

MAP FINDINGS

Site

Database(s)

EDR ID Number
EPA ID Number

AUTOZONE #5916 (Continued)

S113105461

Method Code: H141
Quantity Tons: 0.00150
Quantity Waste: 3.000000
Quantity Unit: P
Number of Containers: 1
Type of Container: Fiber or plastic boxes, cartons, cases
Quantity Type: Pounds
Federal Code: D001

Year: 2020
EM Manifest ID: 869850
Generator EPA ID: CAL000207283
Shipment Date: 2019-06-24
Manifest Number: 013403060FLE
Line Number: 1
Method Code: H141
Quantity Tons: 0.00150
Quantity Waste: 3.000000
Quantity Unit: P
Number of Containers: 1
Type of Container: Fiber or plastic boxes, cartons, cases
Quantity Type: Pounds
Federal Code: D005

Year: 2020
EM Manifest ID: 869850
Generator EPA ID: CAL000207283
Shipment Date: 2019-06-24
Manifest Number: 013403060FLE
Line Number: 1
Method Code: H141
Quantity Tons: 0.00150
Quantity Waste: 3.000000
Quantity Unit: P
Number of Containers: 1
Type of Container: Fiber or plastic boxes, cartons, cases
Quantity Type: Pounds
Federal Code: D007

Year: 2020
EM Manifest ID: 869850
Generator EPA ID: CAL000207283
Shipment Date: 2019-06-24
Manifest Number: 013403060FLE
Line Number: 1
Method Code: H141
Quantity Tons: 0.00150
Quantity Waste: 3.000000
Quantity Unit: P
Number of Containers: 1
Type of Container: Fiber or plastic boxes, cartons, cases
Quantity Type: Pounds
Federal Code: D035

Year: 2020
EM Manifest ID: 911430
Generator EPA ID: CAL000207283

Map ID
Direction
Distance
Elevation

MAP FINDINGS

Site

Database(s)

EDR ID Number
EPA ID Number

AUTOZONE #5916 (Continued)

S113105461

Shipment Date:	2019-12-09
Manifest Number:	013692924FLE
Line Number:	1
Method Code:	H141
Quantity Tons:	0.00100
Quantity Waste:	2.000000
Quantity Unit:	P
Number of Containers:	1
Type of Container:	Fiber or plastic boxes, cartons, cases
Quantity Type:	Pounds
Federal Code:	D008
Year:	2020
EM Manifest ID:	5ff89cb6-486b-47bd-842b-c1a7e44af7da
Generator EPA ID:	CAL000207283
Shipment Date:	2020-04-16
Manifest Number:	014030141FLE
Line Number:	1
Method Code:	H141
Quantity Tons:	0.00750
Quantity Waste:	15.000000
Quantity Unit:	P
Number of Containers:	1
Type of Container:	Fiber or plastic boxes, cartons, cases
Quantity Type:	Pounds
Federal Code:	D001
Year:	2020
EM Manifest ID:	5ff89cb6-486b-47bd-842b-c1a7e44af7da
Generator EPA ID:	CAL000207283
Shipment Date:	2020-04-16
Manifest Number:	014030141FLE
Line Number:	1
Method Code:	H141
Quantity Tons:	0.00750
Quantity Waste:	15.000000
Quantity Unit:	P
Number of Containers:	1
Type of Container:	Fiber or plastic boxes, cartons, cases
Quantity Type:	Pounds
Federal Code:	D005
Year:	2020
EM Manifest ID:	5ff89cb6-486b-47bd-842b-c1a7e44af7da
Generator EPA ID:	CAL000207283
Shipment Date:	2020-04-16
Manifest Number:	014030141FLE
Line Number:	1
Method Code:	H141
Quantity Tons:	0.00750
Quantity Waste:	15.000000
Quantity Unit:	P
Number of Containers:	1
Type of Container:	Fiber or plastic boxes, cartons, cases
Quantity Type:	Pounds
Federal Code:	D007

Map ID
Direction
Distance
Elevation

MAP FINDINGS

Site

Database(s)

EDR ID Number
EPA ID Number

AUTOZONE #5916 (Continued)

S113105461

Year: 2020
EM Manifest ID: 5ff89cb6-486b-47bd-842b-c1a7e44af7da
Generator EPA ID: CAL000207283
Shipment Date: 2020-04-16
Manifest Number: 014030141FLE
Line Number: 1
Method Code: H141
Quantity Tons: 0.00750
Quantity Waste: 15.000000
Quantity Unit: P
Number of Containers: 1
Type of Container: Fiber or plastic boxes, cartons, cases
Quantity Type: Pounds
Federal Code: D035

Year: 2020
EM Manifest ID: 4ae85d63-cf42-46eb-9f7c-1b0ac840364c
Generator EPA ID: CAL000207283
Shipment Date: 2020-04-16
Manifest Number: 014030142FLE
Line Number: 1
Method Code: H141
Quantity Tons: 0.00400
Quantity Waste: 8.000000
Quantity Unit: P
Number of Containers: 1
Type of Container: Fiber or plastic boxes, cartons, cases
Quantity Type: Pounds
Federal Code: D001

Year: 2020
EM Manifest ID: 4ae85d63-cf42-46eb-9f7c-1b0ac840364c
Generator EPA ID: CAL000207283
Shipment Date: 2020-04-16
Manifest Number: 014030142FLE
Line Number: 1
Method Code: H141
Quantity Tons: 0.00400
Quantity Waste: 8.000000
Quantity Unit: P
Number of Containers: 1
Type of Container: Fiber or plastic boxes, cartons, cases
Quantity Type: Pounds
Federal Code: D035

Year: 2020
EM Manifest ID: 4ae85d63-cf42-46eb-9f7c-1b0ac840364c
Generator EPA ID: CAL000207283
Shipment Date: 2020-04-16
Manifest Number: 014030142FLE
Line Number: 2
Method Code: H141
Quantity Tons: 0.00600
Quantity Waste: 12.000000
Quantity Unit: P
Number of Containers: 1
Type of Container: Fiber or plastic boxes, cartons, cases

Map ID
Direction
Distance
Elevation

MAP FINDINGS

Site

Database(s)

EDR ID Number
EPA ID Number

AUTOZONE #5916 (Continued)

S113105461

Quantity Type:	Pounds
Federal Code:	D008
Year:	2020
EM Manifest ID:	3b4b481f-49b2-4e5c-ac26-aed295581640
Generator EPA ID:	CAL000207283
Shipment Date:	2020-06-09
Manifest Number:	007551891SKS
Line Number:	1
Method Code:	H040
Quantity Tons:	0.05000
Quantity Waste:	100.000000
Quantity Unit:	P
Number of Containers:	1
Type of Container:	Metal drums, barrels, kegs
Quantity Type:	Pounds
Federal Code:	D001
Year:	2020
EM Manifest ID:	3b4b481f-49b2-4e5c-ac26-aed295581640
Generator EPA ID:	CAL000207283
Shipment Date:	2020-06-09
Manifest Number:	007551891SKS
Line Number:	1
Method Code:	H040
Quantity Tons:	0.05000
Quantity Waste:	100.000000
Quantity Unit:	P
Number of Containers:	1
Type of Container:	Metal drums, barrels, kegs
Quantity Type:	Pounds
Federal Code:	D005
Year:	2020
EM Manifest ID:	3b4b481f-49b2-4e5c-ac26-aed295581640
Generator EPA ID:	CAL000207283
Shipment Date:	2020-06-09
Manifest Number:	007551891SKS
Line Number:	1
Method Code:	H040
Quantity Tons:	0.05000
Quantity Waste:	100.000000
Quantity Unit:	P
Number of Containers:	1
Type of Container:	Metal drums, barrels, kegs
Quantity Type:	Pounds
Federal Code:	D007
Year:	2020
EM Manifest ID:	3b4b481f-49b2-4e5c-ac26-aed295581640
Generator EPA ID:	CAL000207283
Shipment Date:	2020-06-09
Manifest Number:	007551891SKS
Line Number:	1
Method Code:	H040
Quantity Tons:	0.05000
Quantity Waste:	100.000000

Map ID
Direction
Distance
Elevation

MAP FINDINGS

Site

Database(s)

EDR ID Number
EPA ID Number

AUTOZONE #5916 (Continued)

S113105461

Quantity Unit:	P
Number of Containers:	1
Type of Container:	Metal drums, barrels, kegs
Quantity Type:	Pounds
Federal Code:	D008
Year:	2020
EM Manifest ID:	3b4b481f-49b2-4e5c-ac26-aed295581640
Generator EPA ID:	CAL000207283
Shipment Date:	2020-06-09
Manifest Number:	007551891SKS
Line Number:	1
Method Code:	H040
Quantity Tons:	0.05000
Quantity Waste:	100.000000
Quantity Unit:	P
Number of Containers:	1
Type of Container:	Metal drums, barrels, kegs
Quantity Type:	Pounds
Federal Code:	D018
Year:	2020
EM Manifest ID:	3b4b481f-49b2-4e5c-ac26-aed295581640
Generator EPA ID:	CAL000207283
Shipment Date:	2020-06-09
Manifest Number:	007551891SKS
Line Number:	1
Method Code:	H040
Quantity Tons:	0.05000
Quantity Waste:	100.000000
Quantity Unit:	P
Number of Containers:	1
Type of Container:	Metal drums, barrels, kegs
Quantity Type:	Pounds
Federal Code:	D035
Year:	2020
EM Manifest ID:	3b4b481f-49b2-4e5c-ac26-aed295581640
Generator EPA ID:	CAL000207283
Shipment Date:	2020-06-09
Manifest Number:	007551891SKS
Line Number:	1
Method Code:	H040
Quantity Tons:	0.05000
Quantity Waste:	100.000000
Quantity Unit:	P
Number of Containers:	1
Type of Container:	Metal drums, barrels, kegs
Quantity Type:	Pounds
Federal Code:	D039
Year:	2020
EM Manifest ID:	3b4b481f-49b2-4e5c-ac26-aed295581640
Generator EPA ID:	CAL000207283
Shipment Date:	2020-06-09
Manifest Number:	007551891SKS
Line Number:	1

Map ID
Direction
Distance
Elevation

MAP FINDINGS

Site

Database(s)

EDR ID Number
EPA ID Number

AUTOZONE #5916 (Continued)

S113105461

Method Code:	H040
Quantity Tons:	0.05000
Quantity Waste:	100.000000
Quantity Unit:	P
Number of Containers:	1
Type of Container:	Metal drums, barrels, kegs
Quantity Type:	Pounds
Federal Code:	F001
Year:	2020
EM Manifest ID:	3b4b481f-49b2-4e5c-ac26-aed295581640
Generator EPA ID:	CAL000207283
Shipment Date:	2020-06-09
Manifest Number:	007551891SKS
Line Number:	1
Method Code:	H040
Quantity Tons:	0.05000
Quantity Waste:	100.000000
Quantity Unit:	P
Number of Containers:	1
Type of Container:	Metal drums, barrels, kegs
Quantity Type:	Pounds
Federal Code:	F002
Year:	2020
EM Manifest ID:	3b4b481f-49b2-4e5c-ac26-aed295581640
Generator EPA ID:	CAL000207283
Shipment Date:	2020-06-09
Manifest Number:	007551891SKS
Line Number:	1
Method Code:	H040
Quantity Tons:	0.05000
Quantity Waste:	100.000000
Quantity Unit:	P
Number of Containers:	1
Type of Container:	Metal drums, barrels, kegs
Quantity Type:	Pounds
Federal Code:	F003
Year:	2020
EM Manifest ID:	3b4b481f-49b2-4e5c-ac26-aed295581640
Generator EPA ID:	CAL000207283
Shipment Date:	2020-06-09
Manifest Number:	007551891SKS
Line Number:	1
Method Code:	H040
Quantity Tons:	0.05000
Quantity Waste:	100.000000
Quantity Unit:	P
Number of Containers:	1
Type of Container:	Metal drums, barrels, kegs
Quantity Type:	Pounds
Federal Code:	F005
Year:	2018
EM Manifest ID:	010791834FLE20170920_D_1
Generator EPA ID:	CAL000207283

Map ID
Direction
Distance
Elevation

MAP FINDINGS

Site

Database(s)

EDR ID Number
EPA ID Number

AUTOZONE #5916 (Continued)

S113105461

Shipment Date:	2017-09-20
Manifest Number:	010791834FLE
Line Number:	1
Method Code:	H141
Quantity Tons:	0.01050
Quantity Waste:	21.000000
Quantity Unit:	P
Number of Containers:	1
Type of Container:	NULL
Quantity Type:	NULL
Federal Code:	D001
Year:	2018
EM Manifest ID:	010791834FLE20170920_D_1
Generator EPA ID:	CAL000207283
Shipment Date:	2017-09-20
Manifest Number:	010791834FLE
Line Number:	1
Method Code:	H141
Quantity Tons:	0.01050
Quantity Waste:	21.000000
Quantity Unit:	P
Number of Containers:	1
Type of Container:	NULL
Quantity Type:	NULL
Federal Code:	D005
Year:	2018
EM Manifest ID:	010791834FLE20170920_D_1
Generator EPA ID:	CAL000207283
Shipment Date:	2017-09-20
Manifest Number:	010791834FLE
Line Number:	1
Method Code:	H141
Quantity Tons:	0.01050
Quantity Waste:	21.000000
Quantity Unit:	P
Number of Containers:	1
Type of Container:	NULL
Quantity Type:	NULL
Federal Code:	D007
Year:	2018
EM Manifest ID:	010791834FLE20170920_D_1
Generator EPA ID:	CAL000207283
Shipment Date:	2017-09-20
Manifest Number:	010791834FLE
Line Number:	1
Method Code:	H141
Quantity Tons:	0.01050
Quantity Waste:	21.000000
Quantity Unit:	P
Number of Containers:	1
Type of Container:	NULL
Quantity Type:	NULL
Federal Code:	D035

Map ID
Direction
Distance
Elevation

MAP FINDINGS

Site

Database(s)

EDR ID Number
EPA ID Number

AUTOZONE #5916 (Continued)

S113105461

Year: 2018
EM Manifest ID: 011412909FLE20180308_D_1
Generator EPA ID: CAL000207283
Shipment Date: 2018-03-08
Manifest Number: 011412909FLE
Line Number: 1
Method Code: H141
Quantity Tons: 0.00650
Quantity Waste: 13.000000
Quantity Unit: P
Number of Containers: 1
Type of Container: NULL
Quantity Type: NULL
Federal Code: D001

Year: 2018
EM Manifest ID: 011412909FLE20180308_D_1
Generator EPA ID: CAL000207283
Shipment Date: 2018-03-08
Manifest Number: 011412909FLE
Line Number: 1
Method Code: H141
Quantity Tons: 0.00650
Quantity Waste: 13.000000
Quantity Unit: P
Number of Containers: 1
Type of Container: NULL
Quantity Type: NULL
Federal Code: D005

Year: 2018
EM Manifest ID: 011412909FLE20180308_D_1
Generator EPA ID: CAL000207283
Shipment Date: 2018-03-08
Manifest Number: 011412909FLE
Line Number: 1
Method Code: H141
Quantity Tons: 0.00650
Quantity Waste: 13.000000
Quantity Unit: P
Number of Containers: 1
Type of Container: NULL
Quantity Type: NULL
Federal Code: D007

Year: 2018
EM Manifest ID: 011412909FLE20180308_D_1
Generator EPA ID: CAL000207283
Shipment Date: 2018-03-08
Manifest Number: 011412909FLE
Line Number: 1
Method Code: H141
Quantity Tons: 0.00650
Quantity Waste: 13.000000
Quantity Unit: P
Number of Containers: 1
Type of Container: NULL

Map ID
Direction
Distance
Elevation

MAP FINDINGS

Site

Database(s)

EDR ID Number
EPA ID Number

AUTOZONE #5916 (Continued)

S113105461

Quantity Type: NULL
Federal Code: D035

Year: 2018
EM Manifest ID: 011412909FLE20180308_D_1
Generator EPA ID: CAL000207283
Shipment Date: 2018-03-08
Manifest Number: 011412909FLE
Line Number: 2
Method Code: H141
Quantity Tons: 0.00050
Quantity Waste: 1.000000
Quantity Unit: P
Number of Containers: 1
Type of Container: NULL
Quantity Type: NULL
Federal Code: D008

HAZNET:

Year: 2019
EM Manifest ID: 228638
Generator EPA ID: CAL000207283
Shipment Date: 2018-11-19
Manifest Number: 006728349SKS
Line Number: 1
Method Code: H141
Quantity Tons: 0.05000
Quantity Waste: 100.000000
Quantity Unit: P
Number of Containers: 1
Type of Container: Metal drums, barrels, kegs
Quantity Type: Pounds
State Code: 352

Year: 2019
EM Manifest ID: 38c9551a-dc11-4a98-b33b-b926a7ebb7d7
Generator EPA ID: CAL000207283
Shipment Date: 2019-02-06
Manifest Number: 006974245SKS
Line Number: 1
Method Code: H141
Quantity Tons: 0.05000
Quantity Waste: 100.000000
Quantity Unit: P
Number of Containers: 1
Type of Container: Metal drums, barrels, kegs
Quantity Type: Pounds
State Code: 352

Year: 2019
EM Manifest ID: 295593
Generator EPA ID: CAL000207283
Shipment Date: 2019-02-15
Manifest Number: 012951898FLE
Line Number: 1
Method Code: H141
Quantity Tons: 0.00750

Map ID
Direction
Distance
Elevation

MAP FINDINGS

Site

Database(s)

EDR ID Number
EPA ID Number

AUTOZONE #5916 (Continued)

S113105461

Quantity Waste:	15.000000
Quantity Unit:	P
Number of Containers:	1
Type of Container:	Fiber or plastic boxes, cartons, cases
Quantity Type:	Pounds
State Code:	331
Year:	2019
EM Manifest ID:	308767
Generator EPA ID:	CAL000207283
Shipment Date:	2019-02-15
Manifest Number:	012951897FLE
Line Number:	1
Method Code:	H141
Quantity Tons:	0.01300
Quantity Waste:	26.000000
Quantity Unit:	P
Number of Containers:	1
Type of Container:	Fiber or plastic boxes, cartons, cases
Quantity Type:	Pounds
State Code:	214
Year:	2019
EM Manifest ID:	89f6b48b-acb4-4bce-9dcb-2e8dfff07fdd
Generator EPA ID:	CAL000207283
Shipment Date:	2019-06-07
Manifest Number:	007134636SKS
Line Number:	1
Method Code:	H141
Quantity Tons:	0.05000
Quantity Waste:	100.000000
Quantity Unit:	P
Number of Containers:	1
Type of Container:	Metal drums, barrels, kegs
Quantity Type:	Pounds
State Code:	352
Year:	2019
EM Manifest ID:	7da4c9eb-1e67-4103-b112-2524c3754366
Generator EPA ID:	CAL000207283
Shipment Date:	2019-06-24
Manifest Number:	013403059FLE
Line Number:	1
Method Code:	H141
Quantity Tons:	0.02100
Quantity Waste:	42.000000
Quantity Unit:	P
Number of Containers:	1
Type of Container:	Fiber or plastic boxes, cartons, cases
Quantity Type:	Pounds
State Code:	122
Year:	2019
EM Manifest ID:	7da4c9eb-1e67-4103-b112-2524c3754366
Generator EPA ID:	CAL000207283
Shipment Date:	2019-06-24
Manifest Number:	013403059FLE

Map ID
Direction
Distance
Elevation

MAP FINDINGS

Site

Database(s)

EDR ID Number
EPA ID Number

AUTOZONE #5916 (Continued)

S113105461

Line Number: 2
Method Code: H141
Quantity Tons: 0.00100
Quantity Waste: 2.000000
Quantity Unit: P
Number of Containers: 1
Type of Container: Fiber or plastic boxes, cartons, cases
Quantity Type: Pounds
State Code: 181

Year: 2019
EM Manifest ID: 743129
Generator EPA ID: CAL000207283
Shipment Date: 2019-11-06
Manifest Number: 007316036SKS
Line Number: 1
Method Code: H141
Quantity Tons: 0.05000
Quantity Waste: 100.000000
Quantity Unit: P
Number of Containers: 1
Type of Container: Metal drums, barrels, kegs
Quantity Type: Pounds
State Code: 352

Year: 2018
EM Manifest ID: 006013675SKS20170421_D_1
Generator EPA ID: CAL000207283
Shipment Date: 2017-04-21
Manifest Number: 006013675SKS
Line Number: 1
Method Code: H141
Quantity Tons: 0.05000
Quantity Waste: 100.000000
Quantity Unit: P
Number of Containers: 1
Type of Container: NULL
Quantity Type: NULL
State Code: 352

Year: 2018
EM Manifest ID: 006102810SKS20170710_D_1
Generator EPA ID: CAL000207283
Shipment Date: 2017-07-10
Manifest Number: 006102810SKS
Line Number: 1
Method Code: H132
Quantity Tons: 0.05000
Quantity Waste: 100.000000
Quantity Unit: P
Number of Containers: 1
Type of Container: NULL
Quantity Type: NULL
State Code: 352

Year: 2018
EM Manifest ID: 006258025SKS20170914_D_1

Map ID
Direction
Distance
Elevation

MAP FINDINGS

Site

Database(s)

EDR ID Number
EPA ID Number

AUTOZONE #5916 (Continued)

S113105461

Generator EPA ID:	CAL000207283
Shipment Date:	2017-09-14
Manifest Number:	006258025SKS
Line Number:	1
Method Code:	H141
Quantity Tons:	0.05000
Quantity Waste:	100.000000
Quantity Unit:	P
Number of Containers:	1
Type of Container:	NULL
Quantity Type:	NULL
State Code:	352
Year:	2018
EM Manifest ID:	010791834FLE20170920_D_1
Generator EPA ID:	CAL000207283
Shipment Date:	2017-09-20
Manifest Number:	010791834FLE
Line Number:	1
Method Code:	H141
Quantity Tons:	0.01050
Quantity Waste:	21.000000
Quantity Unit:	P
Number of Containers:	1
Type of Container:	NULL
Quantity Type:	NULL
State Code:	214
Year:	2018
EM Manifest ID:	010791834FLE20170920_D_1
Generator EPA ID:	CAL000207283
Shipment Date:	2017-09-20
Manifest Number:	010791834FLE
Line Number:	2
Method Code:	H141
Quantity Tons:	0.00850
Quantity Waste:	17.000000
Quantity Unit:	P
Number of Containers:	1
Type of Container:	NULL
Quantity Type:	NULL
State Code:	331
Year:	2018
EM Manifest ID:	006314132SKS20171202_D_1
Generator EPA ID:	CAL000207283
Shipment Date:	2017-12-02
Manifest Number:	006314132SKS
Line Number:	1
Method Code:	H141
Quantity Tons:	0.05000
Quantity Waste:	100.000000
Quantity Unit:	P
Number of Containers:	1
Type of Container:	NULL
Quantity Type:	NULL
State Code:	352

Map ID
Direction
Distance
Elevation

MAP FINDINGS

Site

Database(s)

EDR ID Number
EPA ID Number

AUTOZONE #5916 (Continued)

S113105461

Year: 2018
EM Manifest ID: 006443204SKS20180219_D_1
Generator EPA ID: CAL000207283
Shipment Date: 2018-02-19
Manifest Number: 006443204SKS
Line Number: 1
Method Code: H141
Quantity Tons: 0.05000
Quantity Waste: 100.000000
Quantity Unit: P
Number of Containers: 1
Type of Container: NULL
Quantity Type: NULL
State Code: 352

Year: 2018
EM Manifest ID: 011412909FLE20180308_D_1
Generator EPA ID: CAL000207283
Shipment Date: 2018-03-08
Manifest Number: 011412909FLE
Line Number: 1
Method Code: H141
Quantity Tons: 0.00650
Quantity Waste: 13.000000
Quantity Unit: P
Number of Containers: 1
Type of Container: NULL
Quantity Type: NULL
State Code: 214

Year: 2018
EM Manifest ID: 011412909FLE20180308_D_1
Generator EPA ID: CAL000207283
Shipment Date: 2018-03-08
Manifest Number: 011412909FLE
Line Number: 2
Method Code: H141
Quantity Tons: 0.00050
Quantity Waste: 1.000000
Quantity Unit: P
Number of Containers: 1
Type of Container: NULL
Quantity Type: NULL
State Code: 181

Year: 2018
EM Manifest ID: 011412910FLE20180308_D_1
Generator EPA ID: CAL000207283
Shipment Date: 2018-03-08
Manifest Number: 011412910FLE
Line Number: 1
Method Code: H141
Quantity Tons: 0.00250
Quantity Waste: 5.000000
Quantity Unit: P
Number of Containers: 1
Type of Container: NULL

Map ID
Direction
Distance
Elevation

MAP FINDINGS

Site

Database(s)

EDR ID Number
EPA ID Number

AUTOZONE #5916 (Continued)

S113105461

Quantity Type:	NULL
State Code:	331
Year:	2018
EM Manifest ID:	006466152SKS20180411_D_1
Generator EPA ID:	CAL000207283
Shipment Date:	2018-04-11
Manifest Number:	006466152SKS
Line Number:	1
Method Code:	H141
Quantity Tons:	0.05000
Quantity Waste:	100.000000
Quantity Unit:	P
Number of Containers:	1
Type of Container:	NULL
Quantity Type:	NULL
State Code:	352
Year:	2018
EM Manifest ID:	006243678SKS20180501_D_1
Generator EPA ID:	CAL000207283
Shipment Date:	2018-05-01
Manifest Number:	006243678SKS
Line Number:	1
Method Code:	H141
Quantity Tons:	0.05000
Quantity Waste:	100.000000
Quantity Unit:	P
Number of Containers:	1
Type of Container:	NULL
Quantity Type:	NULL
State Code:	352
Year:	2020
EM Manifest ID:	869850
Generator EPA ID:	CAL000207283
Shipment Date:	2019-06-24
Manifest Number:	013403060FLE
Line Number:	1
Method Code:	H141
Quantity Tons:	0.00150
Quantity Waste:	3.000000
Quantity Unit:	P
Number of Containers:	1
Type of Container:	Fiber or plastic boxes, cartons, cases
Quantity Type:	Pounds
State Code:	214
Year:	2020
EM Manifest ID:	885462
Generator EPA ID:	CAL000207283
Shipment Date:	2019-12-09
Manifest Number:	013692925FLE
Line Number:	1
Method Code:	H141
Quantity Tons:	0.05300
Quantity Waste:	106.000000

Map ID
Direction
Distance
Elevation

MAP FINDINGS

Site

Database(s)

EDR ID Number
EPA ID Number

AUTOZONE #5916 (Continued)

S113105461

Quantity Unit:	P
Number of Containers:	1
Type of Container:	Burlap, cloth, paper, or plastic bags
Quantity Type:	Pounds
State Code:	331
Year:	2020
EM Manifest ID:	911430
Generator EPA ID:	CAL000207283
Shipment Date:	2019-12-09
Manifest Number:	013692924FLE
Line Number:	1
Method Code:	H141
Quantity Tons:	0.00100
Quantity Waste:	2.000000
Quantity Unit:	P
Number of Containers:	1
Type of Container:	Fiber or plastic boxes, cartons, cases
Quantity Type:	Pounds
State Code:	181
Year:	2020
EM Manifest ID:	1125759
Generator EPA ID:	CAL000207283
Shipment Date:	2020-02-26
Manifest Number:	007291432SKS
Line Number:	1
Method Code:	H141
Quantity Tons:	0.05000
Quantity Waste:	100.000000
Quantity Unit:	P
Number of Containers:	1
Type of Container:	Metal drums, barrels, kegs
Quantity Type:	Pounds
State Code:	352
Year:	2020
EM Manifest ID:	e2395256-a7bb-4214-a5a6-860c543004f5
Generator EPA ID:	CAL000207283
Shipment Date:	2020-04-16
Manifest Number:	014030143FLE
Line Number:	1
Method Code:	H141
Quantity Tons:	0.01200
Quantity Waste:	24.000000
Quantity Unit:	P
Number of Containers:	1
Type of Container:	Fiber or plastic boxes, cartons, cases
Quantity Type:	Pounds
State Code:	331
Year:	2020
EM Manifest ID:	5ff89cb6-486b-47bd-842b-c1a7e44af7da
Generator EPA ID:	CAL000207283
Shipment Date:	2020-04-16
Manifest Number:	014030141FLE
Line Number:	1

Map ID
Direction
Distance
Elevation

MAP FINDINGS

Site

Database(s)

EDR ID Number
EPA ID Number

AUTOZONE #5916 (Continued)

S113105461

Method Code: H141
Quantity Tons: 0.00750
Quantity Waste: 15.000000
Quantity Unit: P
Number of Containers: 1
Type of Container: Fiber or plastic boxes, cartons, cases
Quantity Type: Pounds
State Code: 214

Year: 2020
EM Manifest ID: 5ff89cb6-486b-47bd-842b-c1a7e44af7da
Generator EPA ID: CAL000207283
Shipment Date: 2020-04-16
Manifest Number: 014030141FLE
Line Number: 1
Method Code: H141
Quantity Tons: 0.00750
Quantity Waste: 15.000000
Quantity Unit: P
Number of Containers: 1
Type of Container: Fiber or plastic boxes, cartons, cases
Quantity Type: Pounds
State Code: 214

Year: 2020
EM Manifest ID: 4ae85d63-cf42-46eb-9f7c-1b0ac840364c
Generator EPA ID: CAL000207283
Shipment Date: 2020-04-16
Manifest Number: 014030142FLE
Line Number: 1
Method Code: H141
Quantity Tons: 0.00400
Quantity Waste: 8.000000
Quantity Unit: P
Number of Containers: 1
Type of Container: Fiber or plastic boxes, cartons, cases
Quantity Type: Pounds
State Code: 331

Year: 2020
EM Manifest ID: 4ae85d63-cf42-46eb-9f7c-1b0ac840364c
Generator EPA ID: CAL000207283
Shipment Date: 2020-04-16
Manifest Number: 014030142FLE
Line Number: 2
Method Code: H141
Quantity Tons: 0.00600
Quantity Waste: 12.000000
Quantity Unit: P
Number of Containers: 1
Type of Container: Fiber or plastic boxes, cartons, cases
Quantity Type: Pounds
State Code: 181

Year: 2020
EM Manifest ID: 6fbb5a36-4644-479b-b9c3-c06bc2b5222f
Generator EPA ID: CAL000207283

Map ID
Direction
Distance
Elevation

MAP FINDINGS

Site

Database(s)

EDR ID Number
EPA ID Number

AUTOZONE #5916 (Continued)

S113105461

Shipment Date: 2020-06-01
Manifest Number: 007473900SKS
Line Number: 1
Method Code: H132
Quantity Tons: 0.05000
Quantity Waste: 100.000000
Quantity Unit: P
Number of Containers: 1
Type of Container: Metal drums, barrels, kegs
Quantity Type: Pounds
State Code: 352

Year: 2020
EM Manifest ID: 3b4b481f-49b2-4e5c-ac26-aed295581640
Generator EPA ID: CAL000207283
Shipment Date: 2020-06-09
Manifest Number: 007551891SKS
Line Number: 1
Method Code: H040
Quantity Tons: 0.05000
Quantity Waste: 100.000000
Quantity Unit: P
Number of Containers: 1
Type of Container: Metal drums, barrels, kegs
Quantity Type: Pounds
State Code: 223

Year: 2020
EM Manifest ID: 0aabc4d0-7a50-49d8-8555-cc5c965b32a5
Generator EPA ID: CAL000207283
Shipment Date: 2020-10-23
Manifest Number: 007796777SKS
Line Number: 1
Method Code: H132
Quantity Tons: 0.05000
Quantity Waste: 100.000000
Quantity Unit: P
Number of Containers: 1
Type of Container: Metal drums, barrels, kegs
Quantity Type: Pounds
State Code: 181

Year: 2020
EM Manifest ID: 885462
Shipment Date: 12/9/2019
Receipt Date: 12/16/2019
Manifest Number: 013692925FLE
Generator EPA ID: CAL000207283
Name: AUTOZONE # 5916
Address: 429 BLUE RAVINE RD
City: FOLSOM
Zip: 95630
Telephone: 877-577-2669
Contact Telephone: 916-983-4779
Transporter 1 EPA ID: MNS000110924
Transporter 2 EPA ID: CAR000175422

Map ID
Direction
Distance
Elevation

MAP FINDINGS

Site

Database(s)

EDR ID Number
EPA ID Number

AUTOZONE #5916 (Continued)

S113105461

TSDF EPA ID: AZR000515924
TSDF Name: YUMA YES WASTE TRANSFER FACILITY
TSDF Address 1: 2730 E 13TH ST
TSDF City: YUMA
TSDF Zip: 85365-1901

HAZNET:

Year: 2019
EM Manifest ID: 308767
Generator EPA ID: CAL000207283
Shipment Date: 2019-02-15
Manifest Number: 012951897FLE
Line Number: 1
Method Code: H141
Quantity Tons: 0.01300
Quantity Waste: 26.000000
Quantity Unit: P
Number of Containers: 1
Type of Container: Fiber or plastic boxes, cartons, cases
Quantity Type: Pounds
Federal Code: D001

Year: 2019
EM Manifest ID: 308767
Generator EPA ID: CAL000207283
Shipment Date: 2019-02-15
Manifest Number: 012951897FLE
Line Number: 1
Method Code: H141
Quantity Tons: 0.01300
Quantity Waste: 26.000000
Quantity Unit: P
Number of Containers: 1
Type of Container: Fiber or plastic boxes, cartons, cases
Quantity Type: Pounds
Federal Code: D005

Year: 2019
EM Manifest ID: 308767
Generator EPA ID: CAL000207283
Shipment Date: 2019-02-15
Manifest Number: 012951897FLE
Line Number: 1
Method Code: H141
Quantity Tons: 0.01300
Quantity Waste: 26.000000
Quantity Unit: P
Number of Containers: 1
Type of Container: Fiber or plastic boxes, cartons, cases
Quantity Type: Pounds
Federal Code: D007

Year: 2019
EM Manifest ID: 308767
Generator EPA ID: CAL000207283
Shipment Date: 2019-02-15
Manifest Number: 012951897FLE
Line Number: 1

Map ID
Direction
Distance
Elevation

MAP FINDINGS

Site

Database(s)

EDR ID Number
EPA ID Number

AUTOZONE #5916 (Continued)

S113105461

Method Code:	H141
Quantity Tons:	0.01300
Quantity Waste:	26.000000
Quantity Unit:	P
Number of Containers:	1
Type of Container:	Fiber or plastic boxes, cartons, cases
Quantity Type:	Pounds
Federal Code:	D035
Year:	2019
EM Manifest ID:	7da4c9eb-1e67-4103-b112-2524c3754366
Generator EPA ID:	CAL000207283
Shipment Date:	2019-06-24
Manifest Number:	013403059FLE
Line Number:	1
Method Code:	H141
Quantity Tons:	0.02100
Quantity Waste:	42.000000
Quantity Unit:	P
Number of Containers:	1
Type of Container:	Fiber or plastic boxes, cartons, cases
Quantity Type:	Pounds
Federal Code:	D002
Year:	2019
EM Manifest ID:	7da4c9eb-1e67-4103-b112-2524c3754366
Generator EPA ID:	CAL000207283
Shipment Date:	2019-06-24
Manifest Number:	013403059FLE
Line Number:	2
Method Code:	H141
Quantity Tons:	0.00100
Quantity Waste:	2.000000
Quantity Unit:	P
Number of Containers:	1
Type of Container:	Fiber or plastic boxes, cartons, cases
Quantity Type:	Pounds
Federal Code:	D008
Year:	2020
EM Manifest ID:	869850
Generator EPA ID:	CAL000207283
Shipment Date:	2019-06-24
Manifest Number:	013403060FLE
Line Number:	1
Method Code:	H141
Quantity Tons:	0.00150
Quantity Waste:	3.000000
Quantity Unit:	P
Number of Containers:	1
Type of Container:	Fiber or plastic boxes, cartons, cases
Quantity Type:	Pounds
Federal Code:	D001
Year:	2020
EM Manifest ID:	869850
Generator EPA ID:	CAL000207283

Map ID
Direction
Distance
Elevation

MAP FINDINGS

Site

Database(s)

EDR ID Number
EPA ID Number

AUTOZONE #5916 (Continued)

S113105461

Shipment Date: 2019-06-24
Manifest Number: 013403060FLE
Line Number: 1
Method Code: H141
Quantity Tons: 0.00150
Quantity Waste: 3.000000
Quantity Unit: P
Number of Containers: 1
Type of Container: Fiber or plastic boxes, cartons, cases
Quantity Type: Pounds
Federal Code: D005

Year: 2020
EM Manifest ID: 869850
Generator EPA ID: CAL000207283
Shipment Date: 2019-06-24
Manifest Number: 013403060FLE
Line Number: 1
Method Code: H141
Quantity Tons: 0.00150
Quantity Waste: 3.000000
Quantity Unit: P
Number of Containers: 1
Type of Container: Fiber or plastic boxes, cartons, cases
Quantity Type: Pounds
Federal Code: D007

Year: 2020
EM Manifest ID: 869850
Generator EPA ID: CAL000207283
Shipment Date: 2019-06-24
Manifest Number: 013403060FLE
Line Number: 1
Method Code: H141
Quantity Tons: 0.00150
Quantity Waste: 3.000000
Quantity Unit: P
Number of Containers: 1
Type of Container: Fiber or plastic boxes, cartons, cases
Quantity Type: Pounds
Federal Code: D035

Year: 2020
EM Manifest ID: 911430
Generator EPA ID: CAL000207283
Shipment Date: 2019-12-09
Manifest Number: 013692924FLE
Line Number: 1
Method Code: H141
Quantity Tons: 0.00100
Quantity Waste: 2.000000
Quantity Unit: P
Number of Containers: 1
Type of Container: Fiber or plastic boxes, cartons, cases
Quantity Type: Pounds
Federal Code: D008

Map ID
Direction
Distance
Elevation

MAP FINDINGS

Site

Database(s)

EDR ID Number
EPA ID Number

AUTOZONE #5916 (Continued)

S113105461

Year: 2020
EM Manifest ID: 5ff89cb6-486b-47bd-842b-c1a7e44af7da
Generator EPA ID: CAL000207283
Shipment Date: 2020-04-16
Manifest Number: 014030141FLE
Line Number: 1
Method Code: H141
Quantity Tons: 0.00750
Quantity Waste: 15.000000
Quantity Unit: P
Number of Containers: 1
Type of Container: Fiber or plastic boxes, cartons, cases
Quantity Type: Pounds
Federal Code: D001

Year: 2020
EM Manifest ID: 5ff89cb6-486b-47bd-842b-c1a7e44af7da
Generator EPA ID: CAL000207283
Shipment Date: 2020-04-16
Manifest Number: 014030141FLE
Line Number: 1
Method Code: H141
Quantity Tons: 0.00750
Quantity Waste: 15.000000
Quantity Unit: P
Number of Containers: 1
Type of Container: Fiber or plastic boxes, cartons, cases
Quantity Type: Pounds
Federal Code: D005

Year: 2020
EM Manifest ID: 5ff89cb6-486b-47bd-842b-c1a7e44af7da
Generator EPA ID: CAL000207283
Shipment Date: 2020-04-16
Manifest Number: 014030141FLE
Line Number: 1
Method Code: H141
Quantity Tons: 0.00750
Quantity Waste: 15.000000
Quantity Unit: P
Number of Containers: 1
Type of Container: Fiber or plastic boxes, cartons, cases
Quantity Type: Pounds
Federal Code: D007

Year: 2020
EM Manifest ID: 5ff89cb6-486b-47bd-842b-c1a7e44af7da
Generator EPA ID: CAL000207283
Shipment Date: 2020-04-16
Manifest Number: 014030141FLE
Line Number: 1
Method Code: H141
Quantity Tons: 0.00750
Quantity Waste: 15.000000
Quantity Unit: P
Number of Containers: 1
Type of Container: Fiber or plastic boxes, cartons, cases

Map ID
Direction
Distance
Elevation

MAP FINDINGS

Site

Database(s)

EDR ID Number
EPA ID Number

AUTOZONE #5916 (Continued)

S113105461

Quantity Type:	Pounds
Federal Code:	D035
Year:	2020
EM Manifest ID:	4ae85d63-cf42-46eb-9f7c-1b0ac840364c
Generator EPA ID:	CAL000207283
Shipment Date:	2020-04-16
Manifest Number:	014030142FLE
Line Number:	1
Method Code:	H141
Quantity Tons:	0.00400
Quantity Waste:	8.000000
Quantity Unit:	P
Number of Containers:	1
Type of Container:	Fiber or plastic boxes, cartons, cases
Quantity Type:	Pounds
Federal Code:	D001
Year:	2020
EM Manifest ID:	4ae85d63-cf42-46eb-9f7c-1b0ac840364c
Generator EPA ID:	CAL000207283
Shipment Date:	2020-04-16
Manifest Number:	014030142FLE
Line Number:	1
Method Code:	H141
Quantity Tons:	0.00400
Quantity Waste:	8.000000
Quantity Unit:	P
Number of Containers:	1
Type of Container:	Fiber or plastic boxes, cartons, cases
Quantity Type:	Pounds
Federal Code:	D035
Year:	2020
EM Manifest ID:	4ae85d63-cf42-46eb-9f7c-1b0ac840364c
Generator EPA ID:	CAL000207283
Shipment Date:	2020-04-16
Manifest Number:	014030142FLE
Line Number:	2
Method Code:	H141
Quantity Tons:	0.00600
Quantity Waste:	12.000000
Quantity Unit:	P
Number of Containers:	1
Type of Container:	Fiber or plastic boxes, cartons, cases
Quantity Type:	Pounds
Federal Code:	D008
Year:	2020
EM Manifest ID:	3b4b481f-49b2-4e5c-ac26-aed295581640
Generator EPA ID:	CAL000207283
Shipment Date:	2020-06-09
Manifest Number:	007551891SKS
Line Number:	1
Method Code:	H040
Quantity Tons:	0.05000
Quantity Waste:	100.000000

Map ID
Direction
Distance
Elevation

MAP FINDINGS

Site

Database(s)

EDR ID Number
EPA ID Number

AUTOZONE #5916 (Continued)

S113105461

Quantity Unit:	P
Number of Containers:	1
Type of Container:	Metal drums, barrels, kegs
Quantity Type:	Pounds
Federal Code:	D001
Year:	2020
EM Manifest ID:	3b4b481f-49b2-4e5c-ac26-aed295581640
Generator EPA ID:	CAL000207283
Shipment Date:	2020-06-09
Manifest Number:	007551891SKS
Line Number:	1
Method Code:	H040
Quantity Tons:	0.05000
Quantity Waste:	100.000000
Quantity Unit:	P
Number of Containers:	1
Type of Container:	Metal drums, barrels, kegs
Quantity Type:	Pounds
Federal Code:	D005
Year:	2020
EM Manifest ID:	3b4b481f-49b2-4e5c-ac26-aed295581640
Generator EPA ID:	CAL000207283
Shipment Date:	2020-06-09
Manifest Number:	007551891SKS
Line Number:	1
Method Code:	H040
Quantity Tons:	0.05000
Quantity Waste:	100.000000
Quantity Unit:	P
Number of Containers:	1
Type of Container:	Metal drums, barrels, kegs
Quantity Type:	Pounds
Federal Code:	D007
Year:	2020
EM Manifest ID:	3b4b481f-49b2-4e5c-ac26-aed295581640
Generator EPA ID:	CAL000207283
Shipment Date:	2020-06-09
Manifest Number:	007551891SKS
Line Number:	1
Method Code:	H040
Quantity Tons:	0.05000
Quantity Waste:	100.000000
Quantity Unit:	P
Number of Containers:	1
Type of Container:	Metal drums, barrels, kegs
Quantity Type:	Pounds
Federal Code:	D008
Year:	2020
EM Manifest ID:	3b4b481f-49b2-4e5c-ac26-aed295581640
Generator EPA ID:	CAL000207283
Shipment Date:	2020-06-09
Manifest Number:	007551891SKS
Line Number:	1

Map ID
Direction
Distance
Elevation

MAP FINDINGS

Site

Database(s)

EDR ID Number
EPA ID Number

AUTOZONE #5916 (Continued)

S113105461

Method Code:	H040
Quantity Tons:	0.05000
Quantity Waste:	100.000000
Quantity Unit:	P
Number of Containers:	1
Type of Container:	Metal drums, barrels, kegs
Quantity Type:	Pounds
Federal Code:	D018
Year:	2020
EM Manifest ID:	3b4b481f-49b2-4e5c-ac26-aed295581640
Generator EPA ID:	CAL000207283
Shipment Date:	2020-06-09
Manifest Number:	007551891SKS
Line Number:	1
Method Code:	H040
Quantity Tons:	0.05000
Quantity Waste:	100.000000
Quantity Unit:	P
Number of Containers:	1
Type of Container:	Metal drums, barrels, kegs
Quantity Type:	Pounds
Federal Code:	D035
Year:	2020
EM Manifest ID:	3b4b481f-49b2-4e5c-ac26-aed295581640
Generator EPA ID:	CAL000207283
Shipment Date:	2020-06-09
Manifest Number:	007551891SKS
Line Number:	1
Method Code:	H040
Quantity Tons:	0.05000
Quantity Waste:	100.000000
Quantity Unit:	P
Number of Containers:	1
Type of Container:	Metal drums, barrels, kegs
Quantity Type:	Pounds
Federal Code:	D039
Year:	2020
EM Manifest ID:	3b4b481f-49b2-4e5c-ac26-aed295581640
Generator EPA ID:	CAL000207283
Shipment Date:	2020-06-09
Manifest Number:	007551891SKS
Line Number:	1
Method Code:	H040
Quantity Tons:	0.05000
Quantity Waste:	100.000000
Quantity Unit:	P
Number of Containers:	1
Type of Container:	Metal drums, barrels, kegs
Quantity Type:	Pounds
Federal Code:	F001
Year:	2020
EM Manifest ID:	3b4b481f-49b2-4e5c-ac26-aed295581640
Generator EPA ID:	CAL000207283

Map ID
Direction
Distance
Elevation

MAP FINDINGS

Site

Database(s)

EDR ID Number
EPA ID Number

AUTOZONE #5916 (Continued)

S113105461

Shipment Date:	2020-06-09
Manifest Number:	007551891SKS
Line Number:	1
Method Code:	H040
Quantity Tons:	0.05000
Quantity Waste:	100.000000
Quantity Unit:	P
Number of Containers:	1
Type of Container:	Metal drums, barrels, kegs
Quantity Type:	Pounds
Federal Code:	F002
Year:	2020
EM Manifest ID:	3b4b481f-49b2-4e5c-ac26-aed295581640
Generator EPA ID:	CAL000207283
Shipment Date:	2020-06-09
Manifest Number:	007551891SKS
Line Number:	1
Method Code:	H040
Quantity Tons:	0.05000
Quantity Waste:	100.000000
Quantity Unit:	P
Number of Containers:	1
Type of Container:	Metal drums, barrels, kegs
Quantity Type:	Pounds
Federal Code:	F003
Year:	2020
EM Manifest ID:	3b4b481f-49b2-4e5c-ac26-aed295581640
Generator EPA ID:	CAL000207283
Shipment Date:	2020-06-09
Manifest Number:	007551891SKS
Line Number:	1
Method Code:	H040
Quantity Tons:	0.05000
Quantity Waste:	100.000000
Quantity Unit:	P
Number of Containers:	1
Type of Container:	Metal drums, barrels, kegs
Quantity Type:	Pounds
Federal Code:	F005
Year:	2018
EM Manifest ID:	010791834FLE20170920_D_1
Generator EPA ID:	CAL000207283
Shipment Date:	2017-09-20
Manifest Number:	010791834FLE
Line Number:	1
Method Code:	H141
Quantity Tons:	0.01050
Quantity Waste:	21.000000
Quantity Unit:	P
Number of Containers:	1
Type of Container:	NULL
Quantity Type:	NULL
Federal Code:	D001

Map ID
Direction
Distance
Elevation

MAP FINDINGS

Site

Database(s)

EDR ID Number
EPA ID Number

AUTOZONE #5916 (Continued)

S113105461

Year: 2018
EM Manifest ID: 010791834FLE20170920_D_1
Generator EPA ID: CAL000207283
Shipment Date: 2017-09-20
Manifest Number: 010791834FLE
Line Number: 1
Method Code: H141
Quantity Tons: 0.01050
Quantity Waste: 21.000000
Quantity Unit: P
Number of Containers: 1
Type of Container: NULL
Quantity Type: NULL
Federal Code: D005

Year: 2018
EM Manifest ID: 010791834FLE20170920_D_1
Generator EPA ID: CAL000207283
Shipment Date: 2017-09-20
Manifest Number: 010791834FLE
Line Number: 1
Method Code: H141
Quantity Tons: 0.01050
Quantity Waste: 21.000000
Quantity Unit: P
Number of Containers: 1
Type of Container: NULL
Quantity Type: NULL
Federal Code: D007

Year: 2018
EM Manifest ID: 010791834FLE20170920_D_1
Generator EPA ID: CAL000207283
Shipment Date: 2017-09-20
Manifest Number: 010791834FLE
Line Number: 1
Method Code: H141
Quantity Tons: 0.01050
Quantity Waste: 21.000000
Quantity Unit: P
Number of Containers: 1
Type of Container: NULL
Quantity Type: NULL
Federal Code: D035

Year: 2018
EM Manifest ID: 011412909FLE20180308_D_1
Generator EPA ID: CAL000207283
Shipment Date: 2018-03-08
Manifest Number: 011412909FLE
Line Number: 1
Method Code: H141
Quantity Tons: 0.00650
Quantity Waste: 13.000000
Quantity Unit: P
Number of Containers: 1
Type of Container: NULL

Map ID
Direction
Distance
Elevation

MAP FINDINGS

Site

Database(s)

EDR ID Number
EPA ID Number

AUTOZONE #5916 (Continued)

S113105461

Quantity Type:	NULL
Federal Code:	D001
Year:	2018
EM Manifest ID:	011412909FLE20180308_D_1
Generator EPA ID:	CAL000207283
Shipment Date:	2018-03-08
Manifest Number:	011412909FLE
Line Number:	1
Method Code:	H141
Quantity Tons:	0.00650
Quantity Waste:	13.000000
Quantity Unit:	P
Number of Containers:	1
Type of Container:	NULL
Quantity Type:	NULL
Federal Code:	D005
Year:	2018
EM Manifest ID:	011412909FLE20180308_D_1
Generator EPA ID:	CAL000207283
Shipment Date:	2018-03-08
Manifest Number:	011412909FLE
Line Number:	1
Method Code:	H141
Quantity Tons:	0.00650
Quantity Waste:	13.000000
Quantity Unit:	P
Number of Containers:	1
Type of Container:	NULL
Quantity Type:	NULL
Federal Code:	D007
Year:	2018
EM Manifest ID:	011412909FLE20180308_D_1
Generator EPA ID:	CAL000207283
Shipment Date:	2018-03-08
Manifest Number:	011412909FLE
Line Number:	1
Method Code:	H141
Quantity Tons:	0.00650
Quantity Waste:	13.000000
Quantity Unit:	P
Number of Containers:	1
Type of Container:	NULL
Quantity Type:	NULL
Federal Code:	D035
Year:	2018
EM Manifest ID:	011412909FLE20180308_D_1
Generator EPA ID:	CAL000207283
Shipment Date:	2018-03-08
Manifest Number:	011412909FLE
Line Number:	2
Method Code:	H141
Quantity Tons:	0.00050
Quantity Waste:	1.000000

Map ID
Direction
Distance
Elevation

MAP FINDINGS

Site

Database(s)

EDR ID Number
EPA ID Number

AUTOZONE #5916 (Continued)

S113105461

Quantity Unit: P
Number of Containers: 1
Type of Container: NULL
Quantity Type: NULL
Federal Code: D008

HAZNET:

Year: 2019
EM Manifest ID: 228638
Generator EPA ID: CAL000207283
Shipment Date: 2018-11-19
Manifest Number: 006728349SKS
Line Number: 1
Method Code: H141
Quantity Tons: 0.05000
Quantity Waste: 100.000000
Quantity Unit: P
Number of Containers: 1
Type of Container: Metal drums, barrels, kegs
Quantity Type: Pounds
State Code: 352

Year: 2019
EM Manifest ID: 38c9551a-dc11-4a98-b33b-b926a7ebb7d7
Generator EPA ID: CAL000207283
Shipment Date: 2019-02-06
Manifest Number: 006974245SKS
Line Number: 1
Method Code: H141
Quantity Tons: 0.05000
Quantity Waste: 100.000000
Quantity Unit: P
Number of Containers: 1
Type of Container: Metal drums, barrels, kegs
Quantity Type: Pounds
State Code: 352

Year: 2019
EM Manifest ID: 295593
Generator EPA ID: CAL000207283
Shipment Date: 2019-02-15
Manifest Number: 012951898FLE
Line Number: 1
Method Code: H141
Quantity Tons: 0.00750
Quantity Waste: 15.000000
Quantity Unit: P
Number of Containers: 1
Type of Container: Fiber or plastic boxes, cartons, cases
Quantity Type: Pounds
State Code: 331

Year: 2019
EM Manifest ID: 308767
Generator EPA ID: CAL000207283
Shipment Date: 2019-02-15
Manifest Number: 012951897FLE

Map ID
Direction
Distance
Elevation

MAP FINDINGS

Site

Database(s)

EDR ID Number
EPA ID Number

AUTOZONE #5916 (Continued)

S113105461

Line Number: 1
Method Code: H141
Quantity Tons: 0.01300
Quantity Waste: 26.000000
Quantity Unit: P
Number of Containers: 1
Type of Container: Fiber or plastic boxes, cartons, cases
Quantity Type: Pounds
State Code: 214

Year: 2019
EM Manifest ID: 89f6b48b-acb4-4bce-9dcb-2e8dff07fdd
Generator EPA ID: CAL000207283
Shipment Date: 2019-06-07
Manifest Number: 007134636SKS
Line Number: 1
Method Code: H141
Quantity Tons: 0.05000
Quantity Waste: 100.000000
Quantity Unit: P
Number of Containers: 1
Type of Container: Metal drums, barrels, kegs
Quantity Type: Pounds
State Code: 352

Year: 2019
EM Manifest ID: 7da4c9eb-1e67-4103-b112-2524c3754366
Generator EPA ID: CAL000207283
Shipment Date: 2019-06-24
Manifest Number: 013403059FLE
Line Number: 1
Method Code: H141
Quantity Tons: 0.02100
Quantity Waste: 42.000000
Quantity Unit: P
Number of Containers: 1
Type of Container: Fiber or plastic boxes, cartons, cases
Quantity Type: Pounds
State Code: 122

Year: 2019
EM Manifest ID: 7da4c9eb-1e67-4103-b112-2524c3754366
Generator EPA ID: CAL000207283
Shipment Date: 2019-06-24
Manifest Number: 013403059FLE
Line Number: 2
Method Code: H141
Quantity Tons: 0.00100
Quantity Waste: 2.000000
Quantity Unit: P
Number of Containers: 1
Type of Container: Fiber or plastic boxes, cartons, cases
Quantity Type: Pounds
State Code: 181

Year: 2019
EM Manifest ID: 743129

Map ID
Direction
Distance
Elevation

MAP FINDINGS

Site

Database(s)

EDR ID Number
EPA ID Number

AUTOZONE #5916 (Continued)

S113105461

Generator EPA ID:	CAL000207283
Shipment Date:	2019-11-06
Manifest Number:	007316036SKS
Line Number:	1
Method Code:	H141
Quantity Tons:	0.05000
Quantity Waste:	100.000000
Quantity Unit:	P
Number of Containers:	1
Type of Container:	Metal drums, barrels, kegs
Quantity Type:	Pounds
State Code:	352
Year:	2018
EM Manifest ID:	006013675SKS20170421_D_1
Generator EPA ID:	CAL000207283
Shipment Date:	2017-04-21
Manifest Number:	006013675SKS
Line Number:	1
Method Code:	H141
Quantity Tons:	0.05000
Quantity Waste:	100.000000
Quantity Unit:	P
Number of Containers:	1
Type of Container:	NULL
Quantity Type:	NULL
State Code:	352
Year:	2018
EM Manifest ID:	006102810SKS20170710_D_1
Generator EPA ID:	CAL000207283
Shipment Date:	2017-07-10
Manifest Number:	006102810SKS
Line Number:	1
Method Code:	H132
Quantity Tons:	0.05000
Quantity Waste:	100.000000
Quantity Unit:	P
Number of Containers:	1
Type of Container:	NULL
Quantity Type:	NULL
State Code:	352
Year:	2018
EM Manifest ID:	006258025SKS20170914_D_1
Generator EPA ID:	CAL000207283
Shipment Date:	2017-09-14
Manifest Number:	006258025SKS
Line Number:	1
Method Code:	H141
Quantity Tons:	0.05000
Quantity Waste:	100.000000
Quantity Unit:	P
Number of Containers:	1
Type of Container:	NULL
Quantity Type:	NULL
State Code:	352

Map ID
Direction
Distance
Elevation

MAP FINDINGS

Site

Database(s)

EDR ID Number
EPA ID Number

AUTOZONE #5916 (Continued)

S113105461

Year: 2018
EM Manifest ID: 010791834FLE20170920_D_1
Generator EPA ID: CAL000207283
Shipment Date: 2017-09-20
Manifest Number: 010791834FLE
Line Number: 1
Method Code: H141
Quantity Tons: 0.01050
Quantity Waste: 21.000000
Quantity Unit: P
Number of Containers: 1
Type of Container: NULL
Quantity Type: NULL
State Code: 214

Year: 2018
EM Manifest ID: 010791834FLE20170920_D_1
Generator EPA ID: CAL000207283
Shipment Date: 2017-09-20
Manifest Number: 010791834FLE
Line Number: 2
Method Code: H141
Quantity Tons: 0.00850
Quantity Waste: 17.000000
Quantity Unit: P
Number of Containers: 1
Type of Container: NULL
Quantity Type: NULL
State Code: 331

Year: 2018
EM Manifest ID: 006314132SKS20171202_D_1
Generator EPA ID: CAL000207283
Shipment Date: 2017-12-02
Manifest Number: 006314132SKS
Line Number: 1
Method Code: H141
Quantity Tons: 0.05000
Quantity Waste: 100.000000
Quantity Unit: P
Number of Containers: 1
Type of Container: NULL
Quantity Type: NULL
State Code: 352

Year: 2018
EM Manifest ID: 006443204SKS20180219_D_1
Generator EPA ID: CAL000207283
Shipment Date: 2018-02-19
Manifest Number: 006443204SKS
Line Number: 1
Method Code: H141
Quantity Tons: 0.05000
Quantity Waste: 100.000000
Quantity Unit: P
Number of Containers: 1
Type of Container: NULL

Map ID
Direction
Distance
Elevation

MAP FINDINGS

Site

Database(s)

EDR ID Number
EPA ID Number

AUTOZONE #5916 (Continued)

S113105461

Quantity Type:	NULL
State Code:	352
Year:	2018
EM Manifest ID:	011412909FLE20180308_D_1
Generator EPA ID:	CAL000207283
Shipment Date:	2018-03-08
Manifest Number:	011412909FLE
Line Number:	1
Method Code:	H141
Quantity Tons:	0.00650
Quantity Waste:	13.000000
Quantity Unit:	P
Number of Containers:	1
Type of Container:	NULL
Quantity Type:	NULL
State Code:	214
Year:	2018
EM Manifest ID:	011412909FLE20180308_D_1
Generator EPA ID:	CAL000207283
Shipment Date:	2018-03-08
Manifest Number:	011412909FLE
Line Number:	2
Method Code:	H141
Quantity Tons:	0.00050
Quantity Waste:	1.000000
Quantity Unit:	P
Number of Containers:	1
Type of Container:	NULL
Quantity Type:	NULL
State Code:	181
Year:	2018
EM Manifest ID:	011412910FLE20180308_D_1
Generator EPA ID:	CAL000207283
Shipment Date:	2018-03-08
Manifest Number:	011412910FLE
Line Number:	1
Method Code:	H141
Quantity Tons:	0.00250
Quantity Waste:	5.000000
Quantity Unit:	P
Number of Containers:	1
Type of Container:	NULL
Quantity Type:	NULL
State Code:	331
Year:	2018
EM Manifest ID:	006466152SKS20180411_D_1
Generator EPA ID:	CAL000207283
Shipment Date:	2018-04-11
Manifest Number:	006466152SKS
Line Number:	1
Method Code:	H141
Quantity Tons:	0.05000
Quantity Waste:	100.000000

Map ID
Direction
Distance
Elevation

MAP FINDINGS

Site

Database(s)

EDR ID Number
EPA ID Number

AUTOZONE #5916 (Continued)

S113105461

Quantity Unit:	P
Number of Containers:	1
Type of Container:	NULL
Quantity Type:	NULL
State Code:	352
Year:	2018
EM Manifest ID:	006243678SKS20180501_D_1
Generator EPA ID:	CAL000207283
Shipment Date:	2018-05-01
Manifest Number:	006243678SKS
Line Number:	1
Method Code:	H141
Quantity Tons:	0.05000
Quantity Waste:	100.000000
Quantity Unit:	P
Number of Containers:	1
Type of Container:	NULL
Quantity Type:	NULL
State Code:	352
Year:	2020
EM Manifest ID:	869850
Generator EPA ID:	CAL000207283
Shipment Date:	2019-06-24
Manifest Number:	013403060FLE
Line Number:	1
Method Code:	H141
Quantity Tons:	0.00150
Quantity Waste:	3.000000
Quantity Unit:	P
Number of Containers:	1
Type of Container:	Fiber or plastic boxes, cartons, cases
Quantity Type:	Pounds
State Code:	214
Year:	2020
EM Manifest ID:	885462
Generator EPA ID:	CAL000207283
Shipment Date:	2019-12-09
Manifest Number:	013692925FLE
Line Number:	1
Method Code:	H141
Quantity Tons:	0.05300
Quantity Waste:	106.000000
Quantity Unit:	P
Number of Containers:	1
Type of Container:	Burlap, cloth, paper, or plastic bags
Quantity Type:	Pounds
State Code:	331
Year:	2020
EM Manifest ID:	911430
Generator EPA ID:	CAL000207283
Shipment Date:	2019-12-09
Manifest Number:	013692924FLE
Line Number:	1

Map ID
Direction
Distance
Elevation

MAP FINDINGS

Site

Database(s)

EDR ID Number
EPA ID Number

AUTOZONE #5916 (Continued)

S113105461

Method Code:	H141
Quantity Tons:	0.00100
Quantity Waste:	2.000000
Quantity Unit:	P
Number of Containers:	1
Type of Container:	Fiber or plastic boxes, cartons, cases
Quantity Type:	Pounds
State Code:	181
Year:	2020
EM Manifest ID:	1125759
Generator EPA ID:	CAL000207283
Shipment Date:	2020-02-26
Manifest Number:	007291432SKS
Line Number:	1
Method Code:	H141
Quantity Tons:	0.05000
Quantity Waste:	100.000000
Quantity Unit:	P
Number of Containers:	1
Type of Container:	Metal drums, barrels, kegs
Quantity Type:	Pounds
State Code:	352
Year:	2020
EM Manifest ID:	e2395256-a7bb-4214-a5a6-860c543004f5
Generator EPA ID:	CAL000207283
Shipment Date:	2020-04-16
Manifest Number:	014030143FLE
Line Number:	1
Method Code:	H141
Quantity Tons:	0.01200
Quantity Waste:	24.000000
Quantity Unit:	P
Number of Containers:	1
Type of Container:	Fiber or plastic boxes, cartons, cases
Quantity Type:	Pounds
State Code:	331
Year:	2020
EM Manifest ID:	5ff89cb6-486b-47bd-842b-c1a7e44af7da
Generator EPA ID:	CAL000207283
Shipment Date:	2020-04-16
Manifest Number:	014030141FLE
Line Number:	1
Method Code:	H141
Quantity Tons:	0.00750
Quantity Waste:	15.000000
Quantity Unit:	P
Number of Containers:	1
Type of Container:	Fiber or plastic boxes, cartons, cases
Quantity Type:	Pounds
State Code:	214
Year:	2020
EM Manifest ID:	5ff89cb6-486b-47bd-842b-c1a7e44af7da
Generator EPA ID:	CAL000207283

Map ID
Direction
Distance
Elevation

MAP FINDINGS

Site

Database(s)

EDR ID Number
EPA ID Number

AUTOZONE #5916 (Continued)

S113105461

Shipment Date:	2020-04-16
Manifest Number:	014030141FLE
Line Number:	1
Method Code:	H141
Quantity Tons:	0.00750
Quantity Waste:	15.000000
Quantity Unit:	P
Number of Containers:	1
Type of Container:	Fiber or plastic boxes, cartons, cases
Quantity Type:	Pounds
State Code:	214
Year:	2020
EM Manifest ID:	4ae85d63-cf42-46eb-9f7c-1b0ac840364c
Generator EPA ID:	CAL000207283
Shipment Date:	2020-04-16
Manifest Number:	014030142FLE
Line Number:	1
Method Code:	H141
Quantity Tons:	0.00400
Quantity Waste:	8.000000
Quantity Unit:	P
Number of Containers:	1
Type of Container:	Fiber or plastic boxes, cartons, cases
Quantity Type:	Pounds
State Code:	331
Year:	2020
EM Manifest ID:	4ae85d63-cf42-46eb-9f7c-1b0ac840364c
Generator EPA ID:	CAL000207283
Shipment Date:	2020-04-16
Manifest Number:	014030142FLE
Line Number:	2
Method Code:	H141
Quantity Tons:	0.00600
Quantity Waste:	12.000000
Quantity Unit:	P
Number of Containers:	1
Type of Container:	Fiber or plastic boxes, cartons, cases
Quantity Type:	Pounds
State Code:	181
Year:	2020
EM Manifest ID:	6fbb5a36-4644-479b-b9c3-c06bc2b5222f
Generator EPA ID:	CAL000207283
Shipment Date:	2020-06-01
Manifest Number:	007473900SKS
Line Number:	1
Method Code:	H132
Quantity Tons:	0.05000
Quantity Waste:	100.000000
Quantity Unit:	P
Number of Containers:	1
Type of Container:	Metal drums, barrels, kegs
Quantity Type:	Pounds
State Code:	352

Map ID
Direction
Distance
Elevation

MAP FINDINGS

Site

Database(s)

EDR ID Number
EPA ID Number

AUTOZONE #5916 (Continued)

S113105461

Year: 2020
EM Manifest ID: 3b4b481f-49b2-4e5c-ac26-aed295581640
Generator EPA ID: CAL000207283
Shipment Date: 2020-06-09
Manifest Number: 007551891SKS
Line Number: 1
Method Code: H040
Quantity Tons: 0.05000
Quantity Waste: 100.000000
Quantity Unit: P
Number of Containers: 1
Type of Container: Metal drums, barrels, kegs
Quantity Type: Pounds
State Code: 223

Year: 2020
EM Manifest ID: 0aabc4d0-7a50-49d8-8555-cc5c965b32a5
Generator EPA ID: CAL000207283
Shipment Date: 2020-10-23
Manifest Number: 007796777SKS
Line Number: 1
Method Code: H132
Quantity Tons: 0.05000
Quantity Waste: 100.000000
Quantity Unit: P
Number of Containers: 1
Type of Container: Metal drums, barrels, kegs
Quantity Type: Pounds
State Code: 181

Year: 2020
EM Manifest ID: 0aabc4d0-7a50-49d8-8555-cc5c965b32a5
Shipment Date: 10/23/2020
Receipt Date: 10/29/2020
Manifest Number: 007796777SKS
Generator EPA ID: CAL000207283
Name: AUTOZONE # 5916
Address: 429 BLUE RAVINE RD
City: FOLSOM
Zip: 95630
Telephone: 800-483-3718
Contact: Bryan Blair
Contact Telephone: 916-983-4779
Transporter 1 EPA ID: TXR000081205
Transporter 2 EPA ID: MAD039322250
TSDf EPA ID: CAD980675276
TSDf Name: Clean Harbors Buttonwillow LLC
TSDf Address 1: 2500 West Lokern Road
TSDf City: Buttonwillow
TSDf Zip: 93206
TSDf Telephone: 800-483-3718

HAZNET:

Year: 2019
EM Manifest ID: 308767
Generator EPA ID: CAL000207283
Shipment Date: 2019-02-15

Map ID
Direction
Distance
Elevation

MAP FINDINGS

Site

Database(s)

EDR ID Number
EPA ID Number

AUTOZONE #5916 (Continued)

S113105461

Manifest Number: 012951897FLE
Line Number: 1
Method Code: H141
Quantity Tons: 0.01300
Quantity Waste: 26.000000
Quantity Unit: P
Number of Containers: 1
Type of Container: Fiber or plastic boxes, cartons, cases
Quantity Type: Pounds
Federal Code: D001

Year: 2019
EM Manifest ID: 308767
Generator EPA ID: CAL000207283
Shipment Date: 2019-02-15
Manifest Number: 012951897FLE
Line Number: 1
Method Code: H141
Quantity Tons: 0.01300
Quantity Waste: 26.000000
Quantity Unit: P
Number of Containers: 1
Type of Container: Fiber or plastic boxes, cartons, cases
Quantity Type: Pounds
Federal Code: D005

Year: 2019
EM Manifest ID: 308767
Generator EPA ID: CAL000207283
Shipment Date: 2019-02-15
Manifest Number: 012951897FLE
Line Number: 1
Method Code: H141
Quantity Tons: 0.01300
Quantity Waste: 26.000000
Quantity Unit: P
Number of Containers: 1
Type of Container: Fiber or plastic boxes, cartons, cases
Quantity Type: Pounds
Federal Code: D007

Year: 2019
EM Manifest ID: 308767
Generator EPA ID: CAL000207283
Shipment Date: 2019-02-15
Manifest Number: 012951897FLE
Line Number: 1
Method Code: H141
Quantity Tons: 0.01300
Quantity Waste: 26.000000
Quantity Unit: P
Number of Containers: 1
Type of Container: Fiber or plastic boxes, cartons, cases
Quantity Type: Pounds
Federal Code: D035

Year: 2019

Map ID
Direction
Distance
Elevation

MAP FINDINGS

Site

Database(s)

EDR ID Number
EPA ID Number

AUTOZONE #5916 (Continued)

S113105461

EM Manifest ID: 7da4c9eb-1e67-4103-b112-2524c3754366
Generator EPA ID: CAL000207283
Shipment Date: 2019-06-24
Manifest Number: 013403059FLE
Line Number: 1
Method Code: H141
Quantity Tons: 0.02100
Quantity Waste: 42.000000
Quantity Unit: P
Number of Containers: 1
Type of Container: Fiber or plastic boxes, cartons, cases
Quantity Type: Pounds
Federal Code: D002

Year: 2019
EM Manifest ID: 7da4c9eb-1e67-4103-b112-2524c3754366
Generator EPA ID: CAL000207283
Shipment Date: 2019-06-24
Manifest Number: 013403059FLE
Line Number: 2
Method Code: H141
Quantity Tons: 0.00100
Quantity Waste: 2.000000
Quantity Unit: P
Number of Containers: 1
Type of Container: Fiber or plastic boxes, cartons, cases
Quantity Type: Pounds
Federal Code: D008

Year: 2020
EM Manifest ID: 869850
Generator EPA ID: CAL000207283
Shipment Date: 2019-06-24
Manifest Number: 013403060FLE
Line Number: 1
Method Code: H141
Quantity Tons: 0.00150
Quantity Waste: 3.000000
Quantity Unit: P
Number of Containers: 1
Type of Container: Fiber or plastic boxes, cartons, cases
Quantity Type: Pounds
Federal Code: D001

Year: 2020
EM Manifest ID: 869850
Generator EPA ID: CAL000207283
Shipment Date: 2019-06-24
Manifest Number: 013403060FLE
Line Number: 1
Method Code: H141
Quantity Tons: 0.00150
Quantity Waste: 3.000000
Quantity Unit: P
Number of Containers: 1
Type of Container: Fiber or plastic boxes, cartons, cases
Quantity Type: Pounds

Map ID
Direction
Distance
Elevation

MAP FINDINGS

Site

Database(s)

EDR ID Number
EPA ID Number

AUTOZONE #5916 (Continued)

S113105461

Federal Code:	D005
Year:	2020
EM Manifest ID:	869850
Generator EPA ID:	CAL000207283
Shipment Date:	2019-06-24
Manifest Number:	013403060FLE
Line Number:	1
Method Code:	H141
Quantity Tons:	0.00150
Quantity Waste:	3.000000
Quantity Unit:	P
Number of Containers:	1
Type of Container:	Fiber or plastic boxes, cartons, cases
Quantity Type:	Pounds
Federal Code:	D007
Year:	2020
EM Manifest ID:	869850
Generator EPA ID:	CAL000207283
Shipment Date:	2019-06-24
Manifest Number:	013403060FLE
Line Number:	1
Method Code:	H141
Quantity Tons:	0.00150
Quantity Waste:	3.000000
Quantity Unit:	P
Number of Containers:	1
Type of Container:	Fiber or plastic boxes, cartons, cases
Quantity Type:	Pounds
Federal Code:	D035
Year:	2020
EM Manifest ID:	911430
Generator EPA ID:	CAL000207283
Shipment Date:	2019-12-09
Manifest Number:	013692924FLE
Line Number:	1
Method Code:	H141
Quantity Tons:	0.00100
Quantity Waste:	2.000000
Quantity Unit:	P
Number of Containers:	1
Type of Container:	Fiber or plastic boxes, cartons, cases
Quantity Type:	Pounds
Federal Code:	D008
Year:	2020
EM Manifest ID:	5ff89cb6-486b-47bd-842b-c1a7e44af7da
Generator EPA ID:	CAL000207283
Shipment Date:	2020-04-16
Manifest Number:	014030141FLE
Line Number:	1
Method Code:	H141
Quantity Tons:	0.00750
Quantity Waste:	15.000000
Quantity Unit:	P

Map ID
Direction
Distance
Elevation

MAP FINDINGS

Site

Database(s)

EDR ID Number
EPA ID Number

AUTOZONE #5916 (Continued)

S113105461

Number of Containers:	1
Type of Container:	Fiber or plastic boxes, cartons, cases
Quantity Type:	Pounds
Federal Code:	D001
Year:	2020
EM Manifest ID:	5ff89cb6-486b-47bd-842b-c1a7e44af7da
Generator EPA ID:	CAL000207283
Shipment Date:	2020-04-16
Manifest Number:	014030141FLE
Line Number:	1
Method Code:	H141
Quantity Tons:	0.00750
Quantity Waste:	15.000000
Quantity Unit:	P
Number of Containers:	1
Type of Container:	Fiber or plastic boxes, cartons, cases
Quantity Type:	Pounds
Federal Code:	D005
Year:	2020
EM Manifest ID:	5ff89cb6-486b-47bd-842b-c1a7e44af7da
Generator EPA ID:	CAL000207283
Shipment Date:	2020-04-16
Manifest Number:	014030141FLE
Line Number:	1
Method Code:	H141
Quantity Tons:	0.00750
Quantity Waste:	15.000000
Quantity Unit:	P
Number of Containers:	1
Type of Container:	Fiber or plastic boxes, cartons, cases
Quantity Type:	Pounds
Federal Code:	D007
Year:	2020
EM Manifest ID:	5ff89cb6-486b-47bd-842b-c1a7e44af7da
Generator EPA ID:	CAL000207283
Shipment Date:	2020-04-16
Manifest Number:	014030141FLE
Line Number:	1
Method Code:	H141
Quantity Tons:	0.00750
Quantity Waste:	15.000000
Quantity Unit:	P
Number of Containers:	1
Type of Container:	Fiber or plastic boxes, cartons, cases
Quantity Type:	Pounds
Federal Code:	D035
Year:	2020
EM Manifest ID:	4ae85d63-cf42-46eb-9f7c-1b0ac840364c
Generator EPA ID:	CAL000207283
Shipment Date:	2020-04-16
Manifest Number:	014030142FLE
Line Number:	1
Method Code:	H141

Map ID
Direction
Distance
Elevation

MAP FINDINGS

Site

Database(s)

EDR ID Number
EPA ID Number

AUTOZONE #5916 (Continued)

S113105461

Quantity Tons:	0.00400
Quantity Waste:	8.000000
Quantity Unit:	P
Number of Containers:	1
Type of Container:	Fiber or plastic boxes, cartons, cases
Quantity Type:	Pounds
Federal Code:	D001
Year:	2020
EM Manifest ID:	4ae85d63-cf42-46eb-9f7c-1b0ac840364c
Generator EPA ID:	CAL000207283
Shipment Date:	2020-04-16
Manifest Number:	014030142FLE
Line Number:	1
Method Code:	H141
Quantity Tons:	0.00400
Quantity Waste:	8.000000
Quantity Unit:	P
Number of Containers:	1
Type of Container:	Fiber or plastic boxes, cartons, cases
Quantity Type:	Pounds
Federal Code:	D035
Year:	2020
EM Manifest ID:	4ae85d63-cf42-46eb-9f7c-1b0ac840364c
Generator EPA ID:	CAL000207283
Shipment Date:	2020-04-16
Manifest Number:	014030142FLE
Line Number:	2
Method Code:	H141
Quantity Tons:	0.00600
Quantity Waste:	12.000000
Quantity Unit:	P
Number of Containers:	1
Type of Container:	Fiber or plastic boxes, cartons, cases
Quantity Type:	Pounds
Federal Code:	D008
Year:	2020
EM Manifest ID:	3b4b481f-49b2-4e5c-ac26-aed295581640
Generator EPA ID:	CAL000207283
Shipment Date:	2020-06-09
Manifest Number:	007551891SKS
Line Number:	1
Method Code:	H040
Quantity Tons:	0.05000
Quantity Waste:	100.000000
Quantity Unit:	P
Number of Containers:	1
Type of Container:	Metal drums, barrels, kegs
Quantity Type:	Pounds
Federal Code:	D001
Year:	2020
EM Manifest ID:	3b4b481f-49b2-4e5c-ac26-aed295581640
Generator EPA ID:	CAL000207283
Shipment Date:	2020-06-09

Map ID
Direction
Distance
Elevation

MAP FINDINGS

Site

Database(s)

EDR ID Number
EPA ID Number

AUTOZONE #5916 (Continued)

S113105461

Manifest Number: 007551891SKS
Line Number: 1
Method Code: H040
Quantity Tons: 0.05000
Quantity Waste: 100.000000
Quantity Unit: P
Number of Containers: 1
Type of Container: Metal drums, barrels, kegs
Quantity Type: Pounds
Federal Code: D005

Year: 2020
EM Manifest ID: 3b4b481f-49b2-4e5c-ac26-aed295581640
Generator EPA ID: CAL000207283
Shipment Date: 2020-06-09
Manifest Number: 007551891SKS
Line Number: 1
Method Code: H040
Quantity Tons: 0.05000
Quantity Waste: 100.000000
Quantity Unit: P
Number of Containers: 1
Type of Container: Metal drums, barrels, kegs
Quantity Type: Pounds
Federal Code: D007

Year: 2020
EM Manifest ID: 3b4b481f-49b2-4e5c-ac26-aed295581640
Generator EPA ID: CAL000207283
Shipment Date: 2020-06-09
Manifest Number: 007551891SKS
Line Number: 1
Method Code: H040
Quantity Tons: 0.05000
Quantity Waste: 100.000000
Quantity Unit: P
Number of Containers: 1
Type of Container: Metal drums, barrels, kegs
Quantity Type: Pounds
Federal Code: D008

Year: 2020
EM Manifest ID: 3b4b481f-49b2-4e5c-ac26-aed295581640
Generator EPA ID: CAL000207283
Shipment Date: 2020-06-09
Manifest Number: 007551891SKS
Line Number: 1
Method Code: H040
Quantity Tons: 0.05000
Quantity Waste: 100.000000
Quantity Unit: P
Number of Containers: 1
Type of Container: Metal drums, barrels, kegs
Quantity Type: Pounds
Federal Code: D018

Year: 2020

Map ID
Direction
Distance
Elevation

MAP FINDINGS

Site

Database(s)

EDR ID Number
EPA ID Number

AUTOZONE #5916 (Continued)

S113105461

EM Manifest ID: 3b4b481f-49b2-4e5c-ac26-aed295581640
Generator EPA ID: CAL000207283
Shipment Date: 2020-06-09
Manifest Number: 007551891SKS
Line Number: 1
Method Code: H040
Quantity Tons: 0.05000
Quantity Waste: 100.000000
Quantity Unit: P
Number of Containers: 1
Type of Container: Metal drums, barrels, kegs
Quantity Type: Pounds
Federal Code: D035

Year: 2020
EM Manifest ID: 3b4b481f-49b2-4e5c-ac26-aed295581640
Generator EPA ID: CAL000207283
Shipment Date: 2020-06-09
Manifest Number: 007551891SKS
Line Number: 1
Method Code: H040
Quantity Tons: 0.05000
Quantity Waste: 100.000000
Quantity Unit: P
Number of Containers: 1
Type of Container: Metal drums, barrels, kegs
Quantity Type: Pounds
Federal Code: D039

Year: 2020
EM Manifest ID: 3b4b481f-49b2-4e5c-ac26-aed295581640
Generator EPA ID: CAL000207283
Shipment Date: 2020-06-09
Manifest Number: 007551891SKS
Line Number: 1
Method Code: H040
Quantity Tons: 0.05000
Quantity Waste: 100.000000
Quantity Unit: P
Number of Containers: 1
Type of Container: Metal drums, barrels, kegs
Quantity Type: Pounds
Federal Code: F001

Year: 2020
EM Manifest ID: 3b4b481f-49b2-4e5c-ac26-aed295581640
Generator EPA ID: CAL000207283
Shipment Date: 2020-06-09
Manifest Number: 007551891SKS
Line Number: 1
Method Code: H040
Quantity Tons: 0.05000
Quantity Waste: 100.000000
Quantity Unit: P
Number of Containers: 1
Type of Container: Metal drums, barrels, kegs
Quantity Type: Pounds

Map ID
Direction
Distance
Elevation

MAP FINDINGS

Site

Database(s)

EDR ID Number
EPA ID Number

AUTOZONE #5916 (Continued)

S113105461

Federal Code: F002

Year: 2020
EM Manifest ID: 3b4b481f-49b2-4e5c-ac26-aed295581640
Generator EPA ID: CAL000207283
Shipment Date: 2020-06-09
Manifest Number: 007551891SKS
Line Number: 1
Method Code: H040
Quantity Tons: 0.05000
Quantity Waste: 100.000000
Quantity Unit: P
Number of Containers: 1
Type of Container: Metal drums, barrels, kegs
Quantity Type: Pounds
Federal Code: F003

Year: 2020
EM Manifest ID: 3b4b481f-49b2-4e5c-ac26-aed295581640
Generator EPA ID: CAL000207283
Shipment Date: 2020-06-09
Manifest Number: 007551891SKS
Line Number: 1
Method Code: H040
Quantity Tons: 0.05000
Quantity Waste: 100.000000
Quantity Unit: P
Number of Containers: 1
Type of Container: Metal drums, barrels, kegs
Quantity Type: Pounds
Federal Code: F005

Year: 2018
EM Manifest ID: 010791834FLE20170920_D_1
Generator EPA ID: CAL000207283
Shipment Date: 2017-09-20
Manifest Number: 010791834FLE
Line Number: 1
Method Code: H141
Quantity Tons: 0.01050
Quantity Waste: 21.000000
Quantity Unit: P
Number of Containers: 1
Type of Container: NULL
Quantity Type: NULL
Federal Code: D001

Year: 2018
EM Manifest ID: 010791834FLE20170920_D_1
Generator EPA ID: CAL000207283
Shipment Date: 2017-09-20
Manifest Number: 010791834FLE
Line Number: 1
Method Code: H141
Quantity Tons: 0.01050
Quantity Waste: 21.000000
Quantity Unit: P

Map ID
Direction
Distance
Elevation

MAP FINDINGS

Site

Database(s)

EDR ID Number
EPA ID Number

AUTOZONE #5916 (Continued)

S113105461

Number of Containers:	1
Type of Container:	NULL
Quantity Type:	NULL
Federal Code:	D005
Year:	2018
EM Manifest ID:	010791834FLE20170920_D_1
Generator EPA ID:	CAL000207283
Shipment Date:	2017-09-20
Manifest Number:	010791834FLE
Line Number:	1
Method Code:	H141
Quantity Tons:	0.01050
Quantity Waste:	21.000000
Quantity Unit:	P
Number of Containers:	1
Type of Container:	NULL
Quantity Type:	NULL
Federal Code:	D007
Year:	2018
EM Manifest ID:	010791834FLE20170920_D_1
Generator EPA ID:	CAL000207283
Shipment Date:	2017-09-20
Manifest Number:	010791834FLE
Line Number:	1
Method Code:	H141
Quantity Tons:	0.01050
Quantity Waste:	21.000000
Quantity Unit:	P
Number of Containers:	1
Type of Container:	NULL
Quantity Type:	NULL
Federal Code:	D035
Year:	2018
EM Manifest ID:	011412909FLE20180308_D_1
Generator EPA ID:	CAL000207283
Shipment Date:	2018-03-08
Manifest Number:	011412909FLE
Line Number:	1
Method Code:	H141
Quantity Tons:	0.00650
Quantity Waste:	13.000000
Quantity Unit:	P
Number of Containers:	1
Type of Container:	NULL
Quantity Type:	NULL
Federal Code:	D001
Year:	2018
EM Manifest ID:	011412909FLE20180308_D_1
Generator EPA ID:	CAL000207283
Shipment Date:	2018-03-08
Manifest Number:	011412909FLE
Line Number:	1
Method Code:	H141

Map ID
Direction
Distance
Elevation

MAP FINDINGS

Site

Database(s)

EDR ID Number
EPA ID Number

AUTOZONE #5916 (Continued)

S113105461

Quantity Tons:	0.00650
Quantity Waste:	13.000000
Quantity Unit:	P
Number of Containers:	1
Type of Container:	NULL
Quantity Type:	NULL
Federal Code:	D005
Year:	2018
EM Manifest ID:	011412909FLE20180308_D_1
Generator EPA ID:	CAL000207283
Shipment Date:	2018-03-08
Manifest Number:	011412909FLE
Line Number:	1
Method Code:	H141
Quantity Tons:	0.00650
Quantity Waste:	13.000000
Quantity Unit:	P
Number of Containers:	1
Type of Container:	NULL
Quantity Type:	NULL
Federal Code:	D007
Year:	2018
EM Manifest ID:	011412909FLE20180308_D_1
Generator EPA ID:	CAL000207283
Shipment Date:	2018-03-08
Manifest Number:	011412909FLE
Line Number:	1
Method Code:	H141
Quantity Tons:	0.00650
Quantity Waste:	13.000000
Quantity Unit:	P
Number of Containers:	1
Type of Container:	NULL
Quantity Type:	NULL
Federal Code:	D035
Year:	2018
EM Manifest ID:	011412909FLE20180308_D_1
Generator EPA ID:	CAL000207283
Shipment Date:	2018-03-08
Manifest Number:	011412909FLE
Line Number:	2
Method Code:	H141
Quantity Tons:	0.00050
Quantity Waste:	1.000000
Quantity Unit:	P
Number of Containers:	1
Type of Container:	NULL
Quantity Type:	NULL
Federal Code:	D008
HAZNET:	
Year:	2019
EM Manifest ID:	228638
Generator EPA ID:	CAL000207283

Map ID
Direction
Distance
Elevation

MAP FINDINGS

Site

Database(s)

EDR ID Number
EPA ID Number

AUTOZONE #5916 (Continued)

S113105461

Shipment Date:	2018-11-19
Manifest Number:	006728349SKS
Line Number:	1
Method Code:	H141
Quantity Tons:	0.05000
Quantity Waste:	100.000000
Quantity Unit:	P
Number of Containers:	1
Type of Container:	Metal drums, barrels, kegs
Quantity Type:	Pounds
State Code:	352
Year:	2019
EM Manifest ID:	38c9551a-dc11-4a98-b33b-b926a7ebb7d7
Generator EPA ID:	CAL000207283
Shipment Date:	2019-02-06
Manifest Number:	006974245SKS
Line Number:	1
Method Code:	H141
Quantity Tons:	0.05000
Quantity Waste:	100.000000
Quantity Unit:	P
Number of Containers:	1
Type of Container:	Metal drums, barrels, kegs
Quantity Type:	Pounds
State Code:	352
Year:	2019
EM Manifest ID:	295593
Generator EPA ID:	CAL000207283
Shipment Date:	2019-02-15
Manifest Number:	012951898FLE
Line Number:	1
Method Code:	H141
Quantity Tons:	0.00750
Quantity Waste:	15.000000
Quantity Unit:	P
Number of Containers:	1
Type of Container:	Fiber or plastic boxes, cartons, cases
Quantity Type:	Pounds
State Code:	331
Year:	2019
EM Manifest ID:	308767
Generator EPA ID:	CAL000207283
Shipment Date:	2019-02-15
Manifest Number:	012951897FLE
Line Number:	1
Method Code:	H141
Quantity Tons:	0.01300
Quantity Waste:	26.000000
Quantity Unit:	P
Number of Containers:	1
Type of Container:	Fiber or plastic boxes, cartons, cases
Quantity Type:	Pounds
State Code:	214

Map ID
Direction
Distance
Elevation

MAP FINDINGS

Site

Database(s)

EDR ID Number
EPA ID Number

AUTOZONE #5916 (Continued)

S113105461

Year:	2019
EM Manifest ID:	89f6b48b-acb4-4bce-9dcb-2e8dff07fdd
Generator EPA ID:	CAL000207283
Shipment Date:	2019-06-07
Manifest Number:	007134636SKS
Line Number:	1
Method Code:	H141
Quantity Tons:	0.05000
Quantity Waste:	100.000000
Quantity Unit:	P
Number of Containers:	1
Type of Container:	Metal drums, barrels, kegs
Quantity Type:	Pounds
State Code:	352
Year:	2019
EM Manifest ID:	7da4c9eb-1e67-4103-b112-2524c3754366
Generator EPA ID:	CAL000207283
Shipment Date:	2019-06-24
Manifest Number:	013403059FLE
Line Number:	1
Method Code:	H141
Quantity Tons:	0.02100
Quantity Waste:	42.000000
Quantity Unit:	P
Number of Containers:	1
Type of Container:	Fiber or plastic boxes, cartons, cases
Quantity Type:	Pounds
State Code:	122
Year:	2019
EM Manifest ID:	7da4c9eb-1e67-4103-b112-2524c3754366
Generator EPA ID:	CAL000207283
Shipment Date:	2019-06-24
Manifest Number:	013403059FLE
Line Number:	2
Method Code:	H141
Quantity Tons:	0.00100
Quantity Waste:	2.000000
Quantity Unit:	P
Number of Containers:	1
Type of Container:	Fiber or plastic boxes, cartons, cases
Quantity Type:	Pounds
State Code:	181
Year:	2019
EM Manifest ID:	743129
Generator EPA ID:	CAL000207283
Shipment Date:	2019-11-06
Manifest Number:	007316036SKS
Line Number:	1
Method Code:	H141
Quantity Tons:	0.05000
Quantity Waste:	100.000000
Quantity Unit:	P
Number of Containers:	1
Type of Container:	Metal drums, barrels, kegs

Map ID
Direction
Distance
Elevation

MAP FINDINGS

Site

Database(s)

EDR ID Number
EPA ID Number

AUTOZONE #5916 (Continued)

S113105461

Quantity Type:	Pounds
State Code:	352
Year:	2018
EM Manifest ID:	006013675SKS20170421_D_1
Generator EPA ID:	CAL000207283
Shipment Date:	2017-04-21
Manifest Number:	006013675SKS
Line Number:	1
Method Code:	H141
Quantity Tons:	0.05000
Quantity Waste:	100.000000
Quantity Unit:	P
Number of Containers:	1
Type of Container:	NULL
Quantity Type:	NULL
State Code:	352
Year:	2018
EM Manifest ID:	006102810SKS20170710_D_1
Generator EPA ID:	CAL000207283
Shipment Date:	2017-07-10
Manifest Number:	006102810SKS
Line Number:	1
Method Code:	H132
Quantity Tons:	0.05000
Quantity Waste:	100.000000
Quantity Unit:	P
Number of Containers:	1
Type of Container:	NULL
Quantity Type:	NULL
State Code:	352
Year:	2018
EM Manifest ID:	006258025SKS20170914_D_1
Generator EPA ID:	CAL000207283
Shipment Date:	2017-09-14
Manifest Number:	006258025SKS
Line Number:	1
Method Code:	H141
Quantity Tons:	0.05000
Quantity Waste:	100.000000
Quantity Unit:	P
Number of Containers:	1
Type of Container:	NULL
Quantity Type:	NULL
State Code:	352
Year:	2018
EM Manifest ID:	010791834FLE20170920_D_1
Generator EPA ID:	CAL000207283
Shipment Date:	2017-09-20
Manifest Number:	010791834FLE
Line Number:	1
Method Code:	H141
Quantity Tons:	0.01050
Quantity Waste:	21.000000

Map ID
Direction
Distance
Elevation

MAP FINDINGS

Site

Database(s)

EDR ID Number
EPA ID Number

AUTOZONE #5916 (Continued)

S113105461

Quantity Unit:	P
Number of Containers:	1
Type of Container:	NULL
Quantity Type:	NULL
State Code:	214
Year:	2018
EM Manifest ID:	010791834FLE20170920_D_1
Generator EPA ID:	CAL000207283
Shipment Date:	2017-09-20
Manifest Number:	010791834FLE
Line Number:	2
Method Code:	H141
Quantity Tons:	0.00850
Quantity Waste:	17.000000
Quantity Unit:	P
Number of Containers:	1
Type of Container:	NULL
Quantity Type:	NULL
State Code:	331
Year:	2018
EM Manifest ID:	006314132SKS20171202_D_1
Generator EPA ID:	CAL000207283
Shipment Date:	2017-12-02
Manifest Number:	006314132SKS
Line Number:	1
Method Code:	H141
Quantity Tons:	0.05000
Quantity Waste:	100.000000
Quantity Unit:	P
Number of Containers:	1
Type of Container:	NULL
Quantity Type:	NULL
State Code:	352
Year:	2018
EM Manifest ID:	006443204SKS20180219_D_1
Generator EPA ID:	CAL000207283
Shipment Date:	2018-02-19
Manifest Number:	006443204SKS
Line Number:	1
Method Code:	H141
Quantity Tons:	0.05000
Quantity Waste:	100.000000
Quantity Unit:	P
Number of Containers:	1
Type of Container:	NULL
Quantity Type:	NULL
State Code:	352
Year:	2018
EM Manifest ID:	011412909FLE20180308_D_1
Generator EPA ID:	CAL000207283
Shipment Date:	2018-03-08
Manifest Number:	011412909FLE
Line Number:	1

Map ID
Direction
Distance
Elevation

MAP FINDINGS

Site

Database(s)

EDR ID Number
EPA ID Number

AUTOZONE #5916 (Continued)

S113105461

Method Code:	H141
Quantity Tons:	0.00650
Quantity Waste:	13.000000
Quantity Unit:	P
Number of Containers:	1
Type of Container:	NULL
Quantity Type:	NULL
State Code:	214
Year:	2018
EM Manifest ID:	011412909FLE20180308_D_1
Generator EPA ID:	CAL000207283
Shipment Date:	2018-03-08
Manifest Number:	011412909FLE
Line Number:	2
Method Code:	H141
Quantity Tons:	0.00050
Quantity Waste:	1.000000
Quantity Unit:	P
Number of Containers:	1
Type of Container:	NULL
Quantity Type:	NULL
State Code:	181
Year:	2018
EM Manifest ID:	011412910FLE20180308_D_1
Generator EPA ID:	CAL000207283
Shipment Date:	2018-03-08
Manifest Number:	011412910FLE
Line Number:	1
Method Code:	H141
Quantity Tons:	0.00250
Quantity Waste:	5.000000
Quantity Unit:	P
Number of Containers:	1
Type of Container:	NULL
Quantity Type:	NULL
State Code:	331
Year:	2018
EM Manifest ID:	006466152SKS20180411_D_1
Generator EPA ID:	CAL000207283
Shipment Date:	2018-04-11
Manifest Number:	006466152SKS
Line Number:	1
Method Code:	H141
Quantity Tons:	0.05000
Quantity Waste:	100.000000
Quantity Unit:	P
Number of Containers:	1
Type of Container:	NULL
Quantity Type:	NULL
State Code:	352
Year:	2018
EM Manifest ID:	006243678SKS20180501_D_1
Generator EPA ID:	CAL000207283

Map ID
Direction
Distance
Elevation

MAP FINDINGS

Site

Database(s)

EDR ID Number
EPA ID Number

AUTOZONE #5916 (Continued)

S113105461

Shipment Date:	2018-05-01
Manifest Number:	006243678SKS
Line Number:	1
Method Code:	H141
Quantity Tons:	0.05000
Quantity Waste:	100.000000
Quantity Unit:	P
Number of Containers:	1
Type of Container:	NULL
Quantity Type:	NULL
State Code:	352
Year:	2020
EM Manifest ID:	869850
Generator EPA ID:	CAL000207283
Shipment Date:	2019-06-24
Manifest Number:	013403060FLE
Line Number:	1
Method Code:	H141
Quantity Tons:	0.00150
Quantity Waste:	3.000000
Quantity Unit:	P
Number of Containers:	1
Type of Container:	Fiber or plastic boxes, cartons, cases
Quantity Type:	Pounds
State Code:	214
Year:	2020
EM Manifest ID:	885462
Generator EPA ID:	CAL000207283
Shipment Date:	2019-12-09
Manifest Number:	013692925FLE
Line Number:	1
Method Code:	H141
Quantity Tons:	0.05300
Quantity Waste:	106.000000
Quantity Unit:	P
Number of Containers:	1
Type of Container:	Burlap, cloth, paper, or plastic bags
Quantity Type:	Pounds
State Code:	331
Year:	2020
EM Manifest ID:	911430
Generator EPA ID:	CAL000207283
Shipment Date:	2019-12-09
Manifest Number:	013692924FLE
Line Number:	1
Method Code:	H141
Quantity Tons:	0.00100
Quantity Waste:	2.000000
Quantity Unit:	P
Number of Containers:	1
Type of Container:	Fiber or plastic boxes, cartons, cases
Quantity Type:	Pounds
State Code:	181

Map ID
Direction
Distance
Elevation

MAP FINDINGS

Site

Database(s)

EDR ID Number
EPA ID Number

AUTOZONE #5916 (Continued)

S113105461

Year: 2020
EM Manifest ID: 1125759
Generator EPA ID: CAL000207283
Shipment Date: 2020-02-26
Manifest Number: 007291432SKS
Line Number: 1
Method Code: H141
Quantity Tons: 0.05000
Quantity Waste: 100.000000
Quantity Unit: P
Number of Containers: 1
Type of Container: Metal drums, barrels, kegs
Quantity Type: Pounds
State Code: 352

Year: 2020
EM Manifest ID: e2395256-a7bb-4214-a5a6-860c543004f5
Generator EPA ID: CAL000207283
Shipment Date: 2020-04-16
Manifest Number: 014030143FLE
Line Number: 1
Method Code: H141
Quantity Tons: 0.01200
Quantity Waste: 24.000000
Quantity Unit: P
Number of Containers: 1
Type of Container: Fiber or plastic boxes, cartons, cases
Quantity Type: Pounds
State Code: 331

Year: 2020
EM Manifest ID: 5ff89cb6-486b-47bd-842b-c1a7e44af7da
Generator EPA ID: CAL000207283
Shipment Date: 2020-04-16
Manifest Number: 014030141FLE
Line Number: 1
Method Code: H141
Quantity Tons: 0.00750
Quantity Waste: 15.000000
Quantity Unit: P
Number of Containers: 1
Type of Container: Fiber or plastic boxes, cartons, cases
Quantity Type: Pounds
State Code: 214

Year: 2020
EM Manifest ID: 5ff89cb6-486b-47bd-842b-c1a7e44af7da
Generator EPA ID: CAL000207283
Shipment Date: 2020-04-16
Manifest Number: 014030141FLE
Line Number: 1
Method Code: H141
Quantity Tons: 0.00750
Quantity Waste: 15.000000
Quantity Unit: P
Number of Containers: 1
Type of Container: Fiber or plastic boxes, cartons, cases

Map ID
Direction
Distance
Elevation

MAP FINDINGS

Site

Database(s)

EDR ID Number
EPA ID Number

AUTOZONE #5916 (Continued)

S113105461

Quantity Type:	Pounds
State Code:	214
Year:	2020
EM Manifest ID:	4ae85d63-cf42-46eb-9f7c-1b0ac840364c
Generator EPA ID:	CAL000207283
Shipment Date:	2020-04-16
Manifest Number:	014030142FLE
Line Number:	1
Method Code:	H141
Quantity Tons:	0.00400
Quantity Waste:	8.000000
Quantity Unit:	P
Number of Containers:	1
Type of Container:	Fiber or plastic boxes, cartons, cases
Quantity Type:	Pounds
State Code:	331
Year:	2020
EM Manifest ID:	4ae85d63-cf42-46eb-9f7c-1b0ac840364c
Generator EPA ID:	CAL000207283
Shipment Date:	2020-04-16
Manifest Number:	014030142FLE
Line Number:	2
Method Code:	H141
Quantity Tons:	0.00600
Quantity Waste:	12.000000
Quantity Unit:	P
Number of Containers:	1
Type of Container:	Fiber or plastic boxes, cartons, cases
Quantity Type:	Pounds
State Code:	181
Year:	2020
EM Manifest ID:	6fbb5a36-4644-479b-b9c3-c06bc2b5222f
Generator EPA ID:	CAL000207283
Shipment Date:	2020-06-01
Manifest Number:	007473900SKS
Line Number:	1
Method Code:	H132
Quantity Tons:	0.05000
Quantity Waste:	100.000000
Quantity Unit:	P
Number of Containers:	1
Type of Container:	Metal drums, barrels, kegs
Quantity Type:	Pounds
State Code:	352
Year:	2020
EM Manifest ID:	3b4b481f-49b2-4e5c-ac26-aed295581640
Generator EPA ID:	CAL000207283
Shipment Date:	2020-06-09
Manifest Number:	007551891SKS
Line Number:	1
Method Code:	H040
Quantity Tons:	0.05000
Quantity Waste:	100.000000

Map ID
Direction
Distance
Elevation

MAP FINDINGS

Site

Database(s)

EDR ID Number
EPA ID Number

AUTOZONE #5916 (Continued)

S113105461

Quantity Unit: P
Number of Containers: 1
Type of Container: Metal drums, barrels, kegs
Quantity Type: Pounds
State Code: 223

Year: 2020
EM Manifest ID: 0aabc4d0-7a50-49d8-8555-cc5c965b32a5
Generator EPA ID: CAL000207283
Shipment Date: 2020-10-23
Manifest Number: 007796777SKS
Line Number: 1
Method Code: H132
Quantity Tons: 0.05000
Quantity Waste: 100.000000
Quantity Unit: P
Number of Containers: 1
Type of Container: Metal drums, barrels, kegs
Quantity Type: Pounds
State Code: 181

Additional Info:

Year: 2008
Gen EPA ID: CAL000207283

Shipment Date: 20080925
Creation Date: 2/20/2009 18:30:08
Receipt Date: 20081008
Manifest ID: 001526242SKS
Trans EPA ID: TXR000050930
Trans Name: SAFETY-KLEEN SYSTEMS INC
TSDf EPA ID: NVT330010000
Trans Name: US ECOLOGY NEVADA
Waste Code Description: 352 - Other organic solids
Meth Code: H132 - Landfill Or Surface Impoundment That Will Be Closed As Landfill(To Include On-Site Treatment And/Or Stabilization)

Quantity Tons: 0.0625
Waste Quantity: 125
Quantity Unit: P

Shipment Date: 20080507
Creation Date: 10/1/2008 18:30:07
Receipt Date: 20080519
Manifest ID: 001206288SKS
Trans EPA ID: TXR000050930
Trans Name: SAFETY-KLEEN SYSTEMS INC
Trans 2 EPA ID: OKD981588791
Trans 2 Name: TRIAD
TSDf EPA ID: TXD077603371
Trans Name: SAFETY-KLEEN SYSTEMS INC
Waste Code Description: 352 - Other organic solids
Meth Code: H141 - Storage, Bulking, And/Or Transfer Off Site--No Treatment/Reovery (H010-H129) Or (H131-H135)

Quantity Tons: 0.0625
Waste Quantity: 125
Quantity Unit: P

Map ID
Direction
Distance
Elevation

MAP FINDINGS

Site

Database(s)

EDR ID Number
EPA ID Number

AUTOZONE #5916 (Continued)

S113105461

Additional Info:

Year: 2010
Gen EPA ID: CAL000207283

Shipment Date: 20100823
Creation Date: 1/26/2011 18:30:31
Receipt Date: 20100830
Manifest ID: 003732481FLE
Trans EPA ID: TXR000050930
Trans Name: SAFETY-KLEEN SYSTEMS INC
TSDf EPA ID: NVT330010000
Trans Name: US ECOLOGY NEVADA
Waste Code Description: 352 - Other organic solids
Meth Code: H132 - Landfill Or Surface Impoundment That Will Be Closed As
Landfill(To Include On-Site Treatment And/Or Stabilization)
Quantity Tons: 0.04
Waste Quantity: 80
Quantity Unit: P

Shipment Date: 20100225
Creation Date: 12/3/2010 18:30:07
Receipt Date: 20100308
Manifest ID: 002517073SKS
Trans EPA ID: TXR000050930
Trans Name: SAFETY-KLEEN SYSTEMS INC
TSDf EPA ID: NVT330010000
Trans Name: US ECOLOGY NEVADA
Waste Code Description: 352 - Other organic solids
Meth Code: H132 - Landfill Or Surface Impoundment That Will Be Closed As
Landfill(To Include On-Site Treatment And/Or Stabilization)
Quantity Tons: 0.025
Waste Quantity: 50
Quantity Unit: P

Additional Info:

Year: 2007
Gen EPA ID: CAL000207283

Shipment Date: 20070925
Creation Date: 3/11/2008 18:30:23
Receipt Date: 20071004
Manifest ID: 000639045SKS
Trans EPA ID: TXR000050930
Trans Name: SAFETY-KLEEN SYSTEMS INC
Trans 2 EPA ID: OKD981588791
Trans 2 Name: TRIAD TRANSPORT
TSDf EPA ID: TXD077603371
Trans Name: SAFETY-KLEEN SYSTEMS INC
Waste Code Description: 352 - Other organic solids
Meth Code: H141 - Storage, Bulking, And/Or Transfer Off Site--No
Treatment/Reovery (H010-H129) Or (H131-H135)
Quantity Tons: 0.0625
Waste Quantity: 125
Quantity Unit: P

Map ID
Direction
Distance
Elevation

MAP FINDINGS

Site

Database(s)

EDR ID Number
EPA ID Number

AUTOZONE #5916 (Continued)

S113105461

Shipment Date: 20070615
Creation Date: 1/8/2008 18:31:12
Receipt Date: 20070628
Manifest ID: 000003692SKS
Trans EPA ID: TXR000050930
Trans Name: SAFETY-KLEEN SYSTEMS INC
Trans 2 EPA ID: OKD981588791
Trans 2 Name: TRIAD
TSDf EPA ID: TXD077603371
Trans Name: SAFETY-KLEEN SYSTEMS INC
Waste Code Description: 352 - Other organic solids
Meth Code: H141 - Storage, Bulking, And/Or Transfer Off Site--No Treatment/Reovery (H010-H129) Or (H131-H135)

Quantity Tons: 0.05
Waste Quantity: 100
Quantity Unit: P

Shipment Date: 20070125
Creation Date: 10/8/2007 18:30:17
Receipt Date: 20070205
Manifest ID: 000193195SKS
Trans EPA ID: TXR000050930
Trans Name: SAFETY-KLEEN SYSTEMS INC
Trans 2 EPA ID: OKD981588791
Trans 2 Name: TRIAD TRANSPORT
TSDf EPA ID: TXD077603371
Trans Name: SAFETY-KLEEN SYSTEMS INC
Waste Code Description: 352 - Other organic solids
Meth Code: H141 - Storage, Bulking, And/Or Transfer Off Site--No Treatment/Reovery (H010-H129) Or (H131-H135)

Quantity Tons: 0.015
Waste Quantity: 30
Quantity Unit: P

Additional Info:

Year: 2015
Gen EPA ID: CAL000207283

Shipment Date: 20151007
Creation Date: 11/25/2015 22:15:37
Receipt Date: 20151001
Manifest ID: 001126634PSC
Trans EPA ID: CAR000210617
Trans Name: 21ST CENTURY ENVIRONMENTAL MANAGEMENT OF CALIFORNIA LP
TSDf EPA ID: CAD980884183
Trans Name: GENERAL ENVIRONMENTAL MGT LLC DBA PSC ENVIRONMENTAL SERVICES
Waste Code Description: 214 - Unspecified solvent mixture
RCRA Code: D035
Meth Code: H141 - Storage, Bulking, And/Or Transfer Off Site--No Treatment/Reovery (H010-H129) Or (H131-H135)

Quantity Tons: 0.0035
Waste Quantity: 7
Quantity Unit: P
Additional Code 1: D007
Additional Code 2: D005
Additional Code 3: D001

Map ID
Direction
Distance
Elevation

MAP FINDINGS

Site

Database(s)

EDR ID Number
EPA ID Number

AUTOZONE #5916 (Continued)

S113105461

Shipment Date:	20151007
Creation Date:	11/25/2015 22:15:37
Receipt Date:	20151001
Manifest ID:	001126634PSC
Trans EPA ID:	CAR000210617
Trans Name:	21ST CENTURY ENVIRONMENTAL MANAGEMENT OF CALIFORNIA LP
TSDf EPA ID:	CAD980884183
Trans Name:	GENERAL ENVIRONMENTAL MGT LLC DBA PSC ENVIRONMENTAL SERVICES
Waste Code Description:	122 - Alkaline solution without metals (pH > 12.5
RCRA Code:	D002
Meth Code:	H141 - Storage, Bulking, And/Or Transfer Off Site--No Treatment/Reovery (H010-H129) Or (H131-H135)
Quantity Tons:	0.002
Waste Quantity:	4
Quantity Unit:	P
Shipment Date:	20151006
Creation Date:	12/22/2015 22:15:38
Receipt Date:	20151009
Manifest ID:	005036514SKS
Trans EPA ID:	TXR0000081205
Trans Name:	SAFETY-KLEEN SYSTEMS INC
TSDf EPA ID:	CAD059494310
Trans Name:	CLEAN HARBORS SAN JOSE LLC
Waste Code Description:	352 - Other organic solids
Meth Code:	H141 - Storage, Bulking, And/Or Transfer Off Site--No Treatment/Reovery (H010-H129) Or (H131-H135)
Quantity Tons:	0.0625
Waste Quantity:	125
Quantity Unit:	P
Shipment Date:	20150826
Creation Date:	11/4/2015 22:15:42
Receipt Date:	20150831
Manifest ID:	005063379SKS
Trans EPA ID:	TXR0000081205
Trans Name:	SAFETY-KLEEN SYSTEMS INC
TSDf EPA ID:	CAD059494310
Trans Name:	CLEAN HARBORS SAN JOSE LLC
Waste Code Description:	352 - Other organic solids
Meth Code:	H141 - Storage, Bulking, And/Or Transfer Off Site--No Treatment/Reovery (H010-H129) Or (H131-H135)
Quantity Tons:	0.05
Waste Quantity:	100
Quantity Unit:	P
Shipment Date:	20150627
Creation Date:	9/23/2015 22:15:29
Receipt Date:	20150702
Manifest ID:	004824440SKS
Trans EPA ID:	TXR0000081205
Trans Name:	SAFETY-KLEEN SYSTEMS INC
TSDf EPA ID:	CAD059494310
Trans Name:	CLEAN HARBORS SAN JOSE LLC
Waste Code Description:	352 - Other organic solids
Meth Code:	H141 - Storage, Bulking, And/Or Transfer Off Site--No Treatment/Reovery (H010-H129) Or (H131-H135)

Map ID
Direction
Distance
Elevation

MAP FINDINGS

Site

Database(s)

EDR ID Number
EPA ID Number

AUTOZONE #5916 (Continued)

S113105461

Quantity Tons: 0.05
Waste Quantity: 100
Quantity Unit: P

Shipment Date: 20150423
Creation Date: 11/3/2015 22:15:10
Receipt Date: 20150506
Manifest ID: 001004185PSC
Trans EPA ID: CAR000210617
Trans Name: 21ST CENTURY ENVIRONMENTAL MANAGEMENT OF CALIFORNIA LP
TSDf EPA ID: NVD980895338
Trans Name: 21ST CENTURY ENVIRONMENTAL MANAGEMENT OF NEVADA LLC
Waste Code Description: 331 - Off-specification, aged, or surplus organics
Meth Code: H141 - Storage, Bulking, And/Or Transfer Off Site--No Treatment/Reovery (H010-H129) Or (H131-H135)

Quantity Tons: 0.0065
Waste Quantity: 13
Quantity Unit: P

Shipment Date: 20150423
Creation Date: 11/3/2015 22:15:10
Receipt Date: 20150506
Manifest ID: 001004185PSC
Trans EPA ID: CAR000210617
Trans Name: 21ST CENTURY ENVIRONMENTAL MANAGEMENT OF CALIFORNIA LP
TSDf EPA ID: NVD980895338
Trans Name: 21ST CENTURY ENVIRONMENTAL MANAGEMENT OF NEVADA LLC
Waste Code Description: 331 - Off-specification, aged, or surplus organics
RCRA Code: D035
Meth Code: H141 - Storage, Bulking, And/Or Transfer Off Site--No Treatment/Reovery (H010-H129) Or (H131-H135)

Quantity Tons: 0.005
Waste Quantity: 10
Quantity Unit: P
Additional Code 1: D001

Shipment Date: 20150423
Creation Date: 11/3/2015 22:15:10
Receipt Date: 20150506
Manifest ID: 001004185PSC
Trans EPA ID: CAR000210617
Trans Name: 21ST CENTURY ENVIRONMENTAL MANAGEMENT OF CALIFORNIA LP
TSDf EPA ID: NVD980895338
Trans Name: 21ST CENTURY ENVIRONMENTAL MANAGEMENT OF NEVADA LLC
Waste Code Description: 214 - Unspecified solvent mixture
RCRA Code: D035
Meth Code: H141 - Storage, Bulking, And/Or Transfer Off Site--No Treatment/Reovery (H010-H129) Or (H131-H135)

Quantity Tons: 0.003
Waste Quantity: 6
Quantity Unit: P
Additional Code 1: D007
Additional Code 2: D005
Additional Code 3: D001

Shipment Date: 20150407
Creation Date: 7/8/2015 22:15:19

Map ID
Direction
Distance
Elevation

MAP FINDINGS

Site

Database(s)

EDR ID Number
EPA ID Number

AUTOZONE #5916 (Continued)

S113105461

Receipt Date: 20150413
Manifest ID: 004760014SKS
Trans EPA ID: TXR000081205
Trans Name: SAFETY-KLEEN SYSTEMS INC
TSDf EPA ID: CAD059494310
Trans Name: CLEAN HARBORS SAN JOSE LLC
Waste Code Description: 352 - Other organic solids
Meth Code: H141 - Storage, Bulking, And/Or Transfer Off Site--No Treatment/Reovery (H010-H129) Or (H131-H135)

Quantity Tons: 0.05
Waste Quantity: 100
Quantity Unit: P

Shipment Date: 20150108
Creation Date: 3/23/2015 22:15:06
Receipt Date: 20150115
Manifest ID: 004689278SKS
Trans EPA ID: TXR000081205
Trans Name: SAFETY-KLEEN SYSTEMS INC
TSDf EPA ID: CAD059494310
Trans Name: CLEAN HARBORS SAN JOSE LLC
Waste Code Description: 352 - Other organic solids
Meth Code: H141 - Storage, Bulking, And/Or Transfer Off Site--No Treatment/Reovery (H010-H129) Or (H131-H135)

Quantity Tons: 0.025
Waste Quantity: 50
Quantity Unit: P

Detail Two:

Year: 2019
EM Manifest ID: 89f6b48b-acb4-4bce-9dcb-2e8dfff07fdd
Shipment Date: 6/7/2019
Receipt Date: 6/14/2019
Manifest Number: 007134636SKS
Generator EPA ID: CAL000207283
Name: AUTOZONE # 5916
Address: 429 BLUE RAVINE RD
City: FOLSOM
Zip: 95630
Telephone: 800-483-3718
Contact: Bryan Blair
Contact Telephone: 916-983-4779
Transporter 1 EPA ID: TXR000081205
Transporter 2 EPA ID: MAD039322250
TSDf EPA ID: CAD059494310
TSDf Name: Clean Harbors San Jose LLC
TSDf Address 1: 1021 Berryessa Road
TSDf City: San Jose
TSDf Zip: 95133
TSDf Telephone: 800-483-3718

HAZNET:

Year: 2019
EM Manifest ID: 308767
Generator EPA ID: CAL000207283
Shipment Date: 2019-02-15
Manifest Number: 012951897FLE

Map ID
Direction
Distance
Elevation

MAP FINDINGS

Site

Database(s)

EDR ID Number
EPA ID Number

AUTOZONE #5916 (Continued)

S113105461

Line Number:	1
Method Code:	H141
Quantity Tons:	0.01300
Quantity Waste:	26.000000
Quantity Unit:	P
Number of Containers:	1
Type of Container:	Fiber or plastic boxes, cartons, cases
Quantity Type:	Pounds
Federal Code:	D001
Year:	2019
EM Manifest ID:	308767
Generator EPA ID:	CAL000207283
Shipment Date:	2019-02-15
Manifest Number:	012951897FLE
Line Number:	1
Method Code:	H141
Quantity Tons:	0.01300
Quantity Waste:	26.000000
Quantity Unit:	P
Number of Containers:	1
Type of Container:	Fiber or plastic boxes, cartons, cases
Quantity Type:	Pounds
Federal Code:	D005
Year:	2019
EM Manifest ID:	308767
Generator EPA ID:	CAL000207283
Shipment Date:	2019-02-15
Manifest Number:	012951897FLE
Line Number:	1
Method Code:	H141
Quantity Tons:	0.01300
Quantity Waste:	26.000000
Quantity Unit:	P
Number of Containers:	1
Type of Container:	Fiber or plastic boxes, cartons, cases
Quantity Type:	Pounds
Federal Code:	D007
Year:	2019
EM Manifest ID:	308767
Generator EPA ID:	CAL000207283
Shipment Date:	2019-02-15
Manifest Number:	012951897FLE
Line Number:	1
Method Code:	H141
Quantity Tons:	0.01300
Quantity Waste:	26.000000
Quantity Unit:	P
Number of Containers:	1
Type of Container:	Fiber or plastic boxes, cartons, cases
Quantity Type:	Pounds
Federal Code:	D035
Year:	2019
EM Manifest ID:	7da4c9eb-1e67-4103-b112-2524c3754366

Map ID
Direction
Distance
Elevation

MAP FINDINGS

Site

Database(s)

EDR ID Number
EPA ID Number

AUTOZONE #5916 (Continued)

S113105461

Generator EPA ID:	CAL000207283
Shipment Date:	2019-06-24
Manifest Number:	013403059FLE
Line Number:	1
Method Code:	H141
Quantity Tons:	0.02100
Quantity Waste:	42.000000
Quantity Unit:	P
Number of Containers:	1
Type of Container:	Fiber or plastic boxes, cartons, cases
Quantity Type:	Pounds
Federal Code:	D002
Year:	2019
EM Manifest ID:	7da4c9eb-1e67-4103-b112-2524c3754366
Generator EPA ID:	CAL000207283
Shipment Date:	2019-06-24
Manifest Number:	013403059FLE
Line Number:	2
Method Code:	H141
Quantity Tons:	0.00100
Quantity Waste:	2.000000
Quantity Unit:	P
Number of Containers:	1
Type of Container:	Fiber or plastic boxes, cartons, cases
Quantity Type:	Pounds
Federal Code:	D008
Year:	2020
EM Manifest ID:	869850
Generator EPA ID:	CAL000207283
Shipment Date:	2019-06-24
Manifest Number:	013403060FLE
Line Number:	1
Method Code:	H141
Quantity Tons:	0.00150
Quantity Waste:	3.000000
Quantity Unit:	P
Number of Containers:	1
Type of Container:	Fiber or plastic boxes, cartons, cases
Quantity Type:	Pounds
Federal Code:	D001
Year:	2020
EM Manifest ID:	869850
Generator EPA ID:	CAL000207283
Shipment Date:	2019-06-24
Manifest Number:	013403060FLE
Line Number:	1
Method Code:	H141
Quantity Tons:	0.00150
Quantity Waste:	3.000000
Quantity Unit:	P
Number of Containers:	1
Type of Container:	Fiber or plastic boxes, cartons, cases
Quantity Type:	Pounds
Federal Code:	D005

Map ID
Direction
Distance
Elevation

MAP FINDINGS

Site

Database(s)

EDR ID Number
EPA ID Number

AUTOZONE #5916 (Continued)

S113105461

Year:	2020
EM Manifest ID:	869850
Generator EPA ID:	CAL000207283
Shipment Date:	2019-06-24
Manifest Number:	013403060FLE
Line Number:	1
Method Code:	H141
Quantity Tons:	0.00150
Quantity Waste:	3.000000
Quantity Unit:	P
Number of Containers:	1
Type of Container:	Fiber or plastic boxes, cartons, cases
Quantity Type:	Pounds
Federal Code:	D007
Year:	2020
EM Manifest ID:	869850
Generator EPA ID:	CAL000207283
Shipment Date:	2019-06-24
Manifest Number:	013403060FLE
Line Number:	1
Method Code:	H141
Quantity Tons:	0.00150
Quantity Waste:	3.000000
Quantity Unit:	P
Number of Containers:	1
Type of Container:	Fiber or plastic boxes, cartons, cases
Quantity Type:	Pounds
Federal Code:	D035
Year:	2020
EM Manifest ID:	911430
Generator EPA ID:	CAL000207283
Shipment Date:	2019-12-09
Manifest Number:	013692924FLE
Line Number:	1
Method Code:	H141
Quantity Tons:	0.00100
Quantity Waste:	2.000000
Quantity Unit:	P
Number of Containers:	1
Type of Container:	Fiber or plastic boxes, cartons, cases
Quantity Type:	Pounds
Federal Code:	D008
Year:	2020
EM Manifest ID:	5ff89cb6-486b-47bd-842b-c1a7e44af7da
Generator EPA ID:	CAL000207283
Shipment Date:	2020-04-16
Manifest Number:	014030141FLE
Line Number:	1
Method Code:	H141
Quantity Tons:	0.00750
Quantity Waste:	15.000000
Quantity Unit:	P
Number of Containers:	1
Type of Container:	Fiber or plastic boxes, cartons, cases

Map ID
Direction
Distance
Elevation

MAP FINDINGS

Site

Database(s)

EDR ID Number
EPA ID Number

AUTOZONE #5916 (Continued)

S113105461

Quantity Type:	Pounds
Federal Code:	D001
Year:	2020
EM Manifest ID:	5ff89cb6-486b-47bd-842b-c1a7e44af7da
Generator EPA ID:	CAL000207283
Shipment Date:	2020-04-16
Manifest Number:	014030141FLE
Line Number:	1
Method Code:	H141
Quantity Tons:	0.00750
Quantity Waste:	15.000000
Quantity Unit:	P
Number of Containers:	1
Type of Container:	Fiber or plastic boxes, cartons, cases
Quantity Type:	Pounds
Federal Code:	D005
Year:	2020
EM Manifest ID:	5ff89cb6-486b-47bd-842b-c1a7e44af7da
Generator EPA ID:	CAL000207283
Shipment Date:	2020-04-16
Manifest Number:	014030141FLE
Line Number:	1
Method Code:	H141
Quantity Tons:	0.00750
Quantity Waste:	15.000000
Quantity Unit:	P
Number of Containers:	1
Type of Container:	Fiber or plastic boxes, cartons, cases
Quantity Type:	Pounds
Federal Code:	D007
Year:	2020
EM Manifest ID:	5ff89cb6-486b-47bd-842b-c1a7e44af7da
Generator EPA ID:	CAL000207283
Shipment Date:	2020-04-16
Manifest Number:	014030141FLE
Line Number:	1
Method Code:	H141
Quantity Tons:	0.00750
Quantity Waste:	15.000000
Quantity Unit:	P
Number of Containers:	1
Type of Container:	Fiber or plastic boxes, cartons, cases
Quantity Type:	Pounds
Federal Code:	D035
Year:	2020
EM Manifest ID:	4ae85d63-cf42-46eb-9f7c-1b0ac840364c
Generator EPA ID:	CAL000207283
Shipment Date:	2020-04-16
Manifest Number:	014030142FLE
Line Number:	1
Method Code:	H141
Quantity Tons:	0.00400
Quantity Waste:	8.000000

Map ID
Direction
Distance
Elevation

MAP FINDINGS

Site

Database(s)

EDR ID Number
EPA ID Number

AUTOZONE #5916 (Continued)

S113105461

Quantity Unit: P
Number of Containers: 1
Type of Container: Fiber or plastic boxes, cartons, cases
Quantity Type: Pounds
Federal Code: D001

Year: 2020
EM Manifest ID: 4ae85d63-cf42-46eb-9f7c-1b0ac840364c
Generator EPA ID: CAL000207283
Shipment Date: 2020-04-16
Manifest Number: 014030142FLE
Line Number: 1
Method Code: H141
Quantity Tons: 0.00400
Quantity Waste: 8.000000
Quantity Unit: P
Number of Containers: 1
Type of Container: Fiber or plastic boxes, cartons, cases
Quantity Type: Pounds
Federal Code: D035

Year: 2020
EM Manifest ID: 4ae85d63-cf42-46eb-9f7c-1b0ac840364c
Generator EPA ID: CAL000207283
Shipment Date: 2020-04-16
Manifest Number: 014030142FLE
Line Number: 2
Method Code: H141
Quantity Tons: 0.00600
Quantity Waste: 12.000000
Quantity Unit: P
Number of Containers: 1
Type of Container: Fiber or plastic boxes, cartons, cases
Quantity Type: Pounds
Federal Code: D008

Year: 2020
EM Manifest ID: 3b4b481f-49b2-4e5c-ac26-aed295581640
Generator EPA ID: CAL000207283
Shipment Date: 2020-06-09
Manifest Number: 007551891SKS
Line Number: 1
Method Code: H040
Quantity Tons: 0.05000
Quantity Waste: 100.000000
Quantity Unit: P
Number of Containers: 1
Type of Container: Metal drums, barrels, kegs
Quantity Type: Pounds
Federal Code: D001

Year: 2020
EM Manifest ID: 3b4b481f-49b2-4e5c-ac26-aed295581640
Generator EPA ID: CAL000207283
Shipment Date: 2020-06-09
Manifest Number: 007551891SKS
Line Number: 1

Map ID
Direction
Distance
Elevation

MAP FINDINGS

Site

Database(s)

EDR ID Number
EPA ID Number

AUTOZONE #5916 (Continued)

S113105461

Method Code:	H040
Quantity Tons:	0.05000
Quantity Waste:	100.000000
Quantity Unit:	P
Number of Containers:	1
Type of Container:	Metal drums, barrels, kegs
Quantity Type:	Pounds
Federal Code:	D005
Year:	2020
EM Manifest ID:	3b4b481f-49b2-4e5c-ac26-aed295581640
Generator EPA ID:	CAL000207283
Shipment Date:	2020-06-09
Manifest Number:	007551891SKS
Line Number:	1
Method Code:	H040
Quantity Tons:	0.05000
Quantity Waste:	100.000000
Quantity Unit:	P
Number of Containers:	1
Type of Container:	Metal drums, barrels, kegs
Quantity Type:	Pounds
Federal Code:	D007
Year:	2020
EM Manifest ID:	3b4b481f-49b2-4e5c-ac26-aed295581640
Generator EPA ID:	CAL000207283
Shipment Date:	2020-06-09
Manifest Number:	007551891SKS
Line Number:	1
Method Code:	H040
Quantity Tons:	0.05000
Quantity Waste:	100.000000
Quantity Unit:	P
Number of Containers:	1
Type of Container:	Metal drums, barrels, kegs
Quantity Type:	Pounds
Federal Code:	D008
Year:	2020
EM Manifest ID:	3b4b481f-49b2-4e5c-ac26-aed295581640
Generator EPA ID:	CAL000207283
Shipment Date:	2020-06-09
Manifest Number:	007551891SKS
Line Number:	1
Method Code:	H040
Quantity Tons:	0.05000
Quantity Waste:	100.000000
Quantity Unit:	P
Number of Containers:	1
Type of Container:	Metal drums, barrels, kegs
Quantity Type:	Pounds
Federal Code:	D018
Year:	2020
EM Manifest ID:	3b4b481f-49b2-4e5c-ac26-aed295581640
Generator EPA ID:	CAL000207283

Map ID
Direction
Distance
Elevation

MAP FINDINGS

Site

Database(s)

EDR ID Number
EPA ID Number

AUTOZONE #5916 (Continued)

S113105461

Shipment Date:	2020-06-09
Manifest Number:	007551891SKS
Line Number:	1
Method Code:	H040
Quantity Tons:	0.05000
Quantity Waste:	100.000000
Quantity Unit:	P
Number of Containers:	1
Type of Container:	Metal drums, barrels, kegs
Quantity Type:	Pounds
Federal Code:	D035
Year:	2020
EM Manifest ID:	3b4b481f-49b2-4e5c-ac26-aed295581640
Generator EPA ID:	CAL000207283
Shipment Date:	2020-06-09
Manifest Number:	007551891SKS
Line Number:	1
Method Code:	H040
Quantity Tons:	0.05000
Quantity Waste:	100.000000
Quantity Unit:	P
Number of Containers:	1
Type of Container:	Metal drums, barrels, kegs
Quantity Type:	Pounds
Federal Code:	D039
Year:	2020
EM Manifest ID:	3b4b481f-49b2-4e5c-ac26-aed295581640
Generator EPA ID:	CAL000207283
Shipment Date:	2020-06-09
Manifest Number:	007551891SKS
Line Number:	1
Method Code:	H040
Quantity Tons:	0.05000
Quantity Waste:	100.000000
Quantity Unit:	P
Number of Containers:	1
Type of Container:	Metal drums, barrels, kegs
Quantity Type:	Pounds
Federal Code:	F001
Year:	2020
EM Manifest ID:	3b4b481f-49b2-4e5c-ac26-aed295581640
Generator EPA ID:	CAL000207283
Shipment Date:	2020-06-09
Manifest Number:	007551891SKS
Line Number:	1
Method Code:	H040
Quantity Tons:	0.05000
Quantity Waste:	100.000000
Quantity Unit:	P
Number of Containers:	1
Type of Container:	Metal drums, barrels, kegs
Quantity Type:	Pounds
Federal Code:	F002

Map ID
Direction
Distance
Elevation

MAP FINDINGS

Site

Database(s)

EDR ID Number
EPA ID Number

AUTOZONE #5916 (Continued)

S113105461

Year: 2020
EM Manifest ID: 3b4b481f-49b2-4e5c-ac26-aed295581640
Generator EPA ID: CAL000207283
Shipment Date: 2020-06-09
Manifest Number: 007551891SKS
Line Number: 1
Method Code: H040
Quantity Tons: 0.05000
Quantity Waste: 100.000000
Quantity Unit: P
Number of Containers: 1
Type of Container: Metal drums, barrels, kegs
Quantity Type: Pounds
Federal Code: F003

Year: 2020
EM Manifest ID: 3b4b481f-49b2-4e5c-ac26-aed295581640
Generator EPA ID: CAL000207283
Shipment Date: 2020-06-09
Manifest Number: 007551891SKS
Line Number: 1
Method Code: H040
Quantity Tons: 0.05000
Quantity Waste: 100.000000
Quantity Unit: P
Number of Containers: 1
Type of Container: Metal drums, barrels, kegs
Quantity Type: Pounds
Federal Code: F005

Year: 2018
EM Manifest ID: 010791834FLE20170920_D_1
Generator EPA ID: CAL000207283
Shipment Date: 2017-09-20
Manifest Number: 010791834FLE
Line Number: 1
Method Code: H141
Quantity Tons: 0.01050
Quantity Waste: 21.000000
Quantity Unit: P
Number of Containers: 1
Type of Container: NULL
Quantity Type: NULL
Federal Code: D001

Year: 2018
EM Manifest ID: 010791834FLE20170920_D_1
Generator EPA ID: CAL000207283
Shipment Date: 2017-09-20
Manifest Number: 010791834FLE
Line Number: 1
Method Code: H141
Quantity Tons: 0.01050
Quantity Waste: 21.000000
Quantity Unit: P
Number of Containers: 1
Type of Container: NULL

Map ID
Direction
Distance
Elevation

MAP FINDINGS

Site

Database(s)

EDR ID Number
EPA ID Number

AUTOZONE #5916 (Continued)

S113105461

Quantity Type:	NULL
Federal Code:	D005
Year:	2018
EM Manifest ID:	010791834FLE20170920_D_1
Generator EPA ID:	CAL000207283
Shipment Date:	2017-09-20
Manifest Number:	010791834FLE
Line Number:	1
Method Code:	H141
Quantity Tons:	0.01050
Quantity Waste:	21.000000
Quantity Unit:	P
Number of Containers:	1
Type of Container:	NULL
Quantity Type:	NULL
Federal Code:	D007
Year:	2018
EM Manifest ID:	010791834FLE20170920_D_1
Generator EPA ID:	CAL000207283
Shipment Date:	2017-09-20
Manifest Number:	010791834FLE
Line Number:	1
Method Code:	H141
Quantity Tons:	0.01050
Quantity Waste:	21.000000
Quantity Unit:	P
Number of Containers:	1
Type of Container:	NULL
Quantity Type:	NULL
Federal Code:	D035
Year:	2018
EM Manifest ID:	011412909FLE20180308_D_1
Generator EPA ID:	CAL000207283
Shipment Date:	2018-03-08
Manifest Number:	011412909FLE
Line Number:	1
Method Code:	H141
Quantity Tons:	0.00650
Quantity Waste:	13.000000
Quantity Unit:	P
Number of Containers:	1
Type of Container:	NULL
Quantity Type:	NULL
Federal Code:	D001
Year:	2018
EM Manifest ID:	011412909FLE20180308_D_1
Generator EPA ID:	CAL000207283
Shipment Date:	2018-03-08
Manifest Number:	011412909FLE
Line Number:	1
Method Code:	H141
Quantity Tons:	0.00650
Quantity Waste:	13.000000

Map ID
Direction
Distance
Elevation

MAP FINDINGS

Site

Database(s)

EDR ID Number
EPA ID Number

AUTOZONE #5916 (Continued)

S113105461

Quantity Unit:	P
Number of Containers:	1
Type of Container:	NULL
Quantity Type:	NULL
Federal Code:	D005
Year:	2018
EM Manifest ID:	011412909FLE20180308_D_1
Generator EPA ID:	CAL000207283
Shipment Date:	2018-03-08
Manifest Number:	011412909FLE
Line Number:	1
Method Code:	H141
Quantity Tons:	0.00650
Quantity Waste:	13.000000
Quantity Unit:	P
Number of Containers:	1
Type of Container:	NULL
Quantity Type:	NULL
Federal Code:	D007
Year:	2018
EM Manifest ID:	011412909FLE20180308_D_1
Generator EPA ID:	CAL000207283
Shipment Date:	2018-03-08
Manifest Number:	011412909FLE
Line Number:	1
Method Code:	H141
Quantity Tons:	0.00650
Quantity Waste:	13.000000
Quantity Unit:	P
Number of Containers:	1
Type of Container:	NULL
Quantity Type:	NULL
Federal Code:	D035
Year:	2018
EM Manifest ID:	011412909FLE20180308_D_1
Generator EPA ID:	CAL000207283
Shipment Date:	2018-03-08
Manifest Number:	011412909FLE
Line Number:	2
Method Code:	H141
Quantity Tons:	0.00050
Quantity Waste:	1.000000
Quantity Unit:	P
Number of Containers:	1
Type of Container:	NULL
Quantity Type:	NULL
Federal Code:	D008
HAZNET:	
Year:	2019
EM Manifest ID:	228638
Generator EPA ID:	CAL000207283
Shipment Date:	2018-11-19
Manifest Number:	006728349SKS

Map ID
Direction
Distance
Elevation

MAP FINDINGS

Site

Database(s)

EDR ID Number
EPA ID Number

AUTOZONE #5916 (Continued)

S113105461

Line Number: 1
Method Code: H141
Quantity Tons: 0.05000
Quantity Waste: 100.000000
Quantity Unit: P
Number of Containers: 1
Type of Container: Metal drums, barrels, kegs
Quantity Type: Pounds
State Code: 352

Year: 2019
EM Manifest ID: 38c9551a-dc11-4a98-b33b-b926a7ebb7d7
Generator EPA ID: CAL000207283
Shipment Date: 2019-02-06
Manifest Number: 006974245SKS
Line Number: 1
Method Code: H141
Quantity Tons: 0.05000
Quantity Waste: 100.000000
Quantity Unit: P
Number of Containers: 1
Type of Container: Metal drums, barrels, kegs
Quantity Type: Pounds
State Code: 352

Year: 2019
EM Manifest ID: 295593
Generator EPA ID: CAL000207283
Shipment Date: 2019-02-15
Manifest Number: 012951898FLE
Line Number: 1
Method Code: H141
Quantity Tons: 0.00750
Quantity Waste: 15.000000
Quantity Unit: P
Number of Containers: 1
Type of Container: Fiber or plastic boxes, cartons, cases
Quantity Type: Pounds
State Code: 331

Year: 2019
EM Manifest ID: 308767
Generator EPA ID: CAL000207283
Shipment Date: 2019-02-15
Manifest Number: 012951897FLE
Line Number: 1
Method Code: H141
Quantity Tons: 0.01300
Quantity Waste: 26.000000
Quantity Unit: P
Number of Containers: 1
Type of Container: Fiber or plastic boxes, cartons, cases
Quantity Type: Pounds
State Code: 214

Year: 2019
EM Manifest ID: 89f6b48b-acb4-4bce-9dcb-2e8dff07fdd

Map ID
Direction
Distance
Elevation

MAP FINDINGS

Site

Database(s)

EDR ID Number
EPA ID Number

AUTOZONE #5916 (Continued)

S113105461

Generator EPA ID: CAL000207283
Shipment Date: 2019-06-07
Manifest Number: 007134636SKS
Line Number: 1
Method Code: H141
Quantity Tons: 0.05000
Quantity Waste: 100.000000
Quantity Unit: P
Number of Containers: 1
Type of Container: Metal drums, barrels, kegs
Quantity Type: Pounds
State Code: 352

Year: 2019
EM Manifest ID: 7da4c9eb-1e67-4103-b112-2524c3754366
Generator EPA ID: CAL000207283
Shipment Date: 2019-06-24
Manifest Number: 013403059FLE
Line Number: 1
Method Code: H141
Quantity Tons: 0.02100
Quantity Waste: 42.000000
Quantity Unit: P
Number of Containers: 1
Type of Container: Fiber or plastic boxes, cartons, cases
Quantity Type: Pounds
State Code: 122

Year: 2019
EM Manifest ID: 7da4c9eb-1e67-4103-b112-2524c3754366
Generator EPA ID: CAL000207283
Shipment Date: 2019-06-24
Manifest Number: 013403059FLE
Line Number: 2
Method Code: H141
Quantity Tons: 0.00100
Quantity Waste: 2.000000
Quantity Unit: P
Number of Containers: 1
Type of Container: Fiber or plastic boxes, cartons, cases
Quantity Type: Pounds
State Code: 181

Year: 2019
EM Manifest ID: 743129
Generator EPA ID: CAL000207283
Shipment Date: 2019-11-06
Manifest Number: 007316036SKS
Line Number: 1
Method Code: H141
Quantity Tons: 0.05000
Quantity Waste: 100.000000
Quantity Unit: P
Number of Containers: 1
Type of Container: Metal drums, barrels, kegs
Quantity Type: Pounds
State Code: 352

Map ID
Direction
Distance
Elevation

MAP FINDINGS

Site

Database(s)

EDR ID Number
EPA ID Number

AUTOZONE #5916 (Continued)

S113105461

Year: 2018
EM Manifest ID: 006013675SKS20170421_D_1
Generator EPA ID: CAL000207283
Shipment Date: 2017-04-21
Manifest Number: 006013675SKS
Line Number: 1
Method Code: H141
Quantity Tons: 0.05000
Quantity Waste: 100.000000
Quantity Unit: P
Number of Containers: 1
Type of Container: NULL
Quantity Type: NULL
State Code: 352

Year: 2018
EM Manifest ID: 006102810SKS20170710_D_1
Generator EPA ID: CAL000207283
Shipment Date: 2017-07-10
Manifest Number: 006102810SKS
Line Number: 1
Method Code: H132
Quantity Tons: 0.05000
Quantity Waste: 100.000000
Quantity Unit: P
Number of Containers: 1
Type of Container: NULL
Quantity Type: NULL
State Code: 352

Year: 2018
EM Manifest ID: 006258025SKS20170914_D_1
Generator EPA ID: CAL000207283
Shipment Date: 2017-09-14
Manifest Number: 006258025SKS
Line Number: 1
Method Code: H141
Quantity Tons: 0.05000
Quantity Waste: 100.000000
Quantity Unit: P
Number of Containers: 1
Type of Container: NULL
Quantity Type: NULL
State Code: 352

Year: 2018
EM Manifest ID: 010791834FLE20170920_D_1
Generator EPA ID: CAL000207283
Shipment Date: 2017-09-20
Manifest Number: 010791834FLE
Line Number: 1
Method Code: H141
Quantity Tons: 0.01050
Quantity Waste: 21.000000
Quantity Unit: P
Number of Containers: 1
Type of Container: NULL

Map ID
Direction
Distance
Elevation

MAP FINDINGS

Site

Database(s)

EDR ID Number
EPA ID Number

AUTOZONE #5916 (Continued)

S113105461

Quantity Type:	NULL
State Code:	214
Year:	2018
EM Manifest ID:	010791834FLE20170920_D_1
Generator EPA ID:	CAL000207283
Shipment Date:	2017-09-20
Manifest Number:	010791834FLE
Line Number:	2
Method Code:	H141
Quantity Tons:	0.00850
Quantity Waste:	17.000000
Quantity Unit:	P
Number of Containers:	1
Type of Container:	NULL
Quantity Type:	NULL
State Code:	331
Year:	2018
EM Manifest ID:	006314132SKS20171202_D_1
Generator EPA ID:	CAL000207283
Shipment Date:	2017-12-02
Manifest Number:	006314132SKS
Line Number:	1
Method Code:	H141
Quantity Tons:	0.05000
Quantity Waste:	100.000000
Quantity Unit:	P
Number of Containers:	1
Type of Container:	NULL
Quantity Type:	NULL
State Code:	352
Year:	2018
EM Manifest ID:	006443204SKS20180219_D_1
Generator EPA ID:	CAL000207283
Shipment Date:	2018-02-19
Manifest Number:	006443204SKS
Line Number:	1
Method Code:	H141
Quantity Tons:	0.05000
Quantity Waste:	100.000000
Quantity Unit:	P
Number of Containers:	1
Type of Container:	NULL
Quantity Type:	NULL
State Code:	352
Year:	2018
EM Manifest ID:	011412909FLE20180308_D_1
Generator EPA ID:	CAL000207283
Shipment Date:	2018-03-08
Manifest Number:	011412909FLE
Line Number:	1
Method Code:	H141
Quantity Tons:	0.00650
Quantity Waste:	13.000000

Map ID
Direction
Distance
Elevation

MAP FINDINGS

Site

Database(s)

EDR ID Number
EPA ID Number

AUTOZONE #5916 (Continued)

S113105461

Quantity Unit:	P
Number of Containers:	1
Type of Container:	NULL
Quantity Type:	NULL
State Code:	214
Year:	2018
EM Manifest ID:	011412909FLE20180308_D_1
Generator EPA ID:	CAL000207283
Shipment Date:	2018-03-08
Manifest Number:	011412909FLE
Line Number:	2
Method Code:	H141
Quantity Tons:	0.00050
Quantity Waste:	1.000000
Quantity Unit:	P
Number of Containers:	1
Type of Container:	NULL
Quantity Type:	NULL
State Code:	181
Year:	2018
EM Manifest ID:	011412910FLE20180308_D_1
Generator EPA ID:	CAL000207283
Shipment Date:	2018-03-08
Manifest Number:	011412910FLE
Line Number:	1
Method Code:	H141
Quantity Tons:	0.00250
Quantity Waste:	5.000000
Quantity Unit:	P
Number of Containers:	1
Type of Container:	NULL
Quantity Type:	NULL
State Code:	331
Year:	2018
EM Manifest ID:	006466152SKS20180411_D_1
Generator EPA ID:	CAL000207283
Shipment Date:	2018-04-11
Manifest Number:	006466152SKS
Line Number:	1
Method Code:	H141
Quantity Tons:	0.05000
Quantity Waste:	100.000000
Quantity Unit:	P
Number of Containers:	1
Type of Container:	NULL
Quantity Type:	NULL
State Code:	352
Year:	2018
EM Manifest ID:	006243678SKS20180501_D_1
Generator EPA ID:	CAL000207283
Shipment Date:	2018-05-01
Manifest Number:	006243678SKS
Line Number:	1

Map ID
Direction
Distance
Elevation

MAP FINDINGS

Site

Database(s)

EDR ID Number
EPA ID Number

AUTOZONE #5916 (Continued)

S113105461

Method Code:	H141
Quantity Tons:	0.05000
Quantity Waste:	100.000000
Quantity Unit:	P
Number of Containers:	1
Type of Container:	NULL
Quantity Type:	NULL
State Code:	352
Year:	2020
EM Manifest ID:	869850
Generator EPA ID:	CAL000207283
Shipment Date:	2019-06-24
Manifest Number:	013403060FLE
Line Number:	1
Method Code:	H141
Quantity Tons:	0.00150
Quantity Waste:	3.000000
Quantity Unit:	P
Number of Containers:	1
Type of Container:	Fiber or plastic boxes, cartons, cases
Quantity Type:	Pounds
State Code:	214
Year:	2020
EM Manifest ID:	885462
Generator EPA ID:	CAL000207283
Shipment Date:	2019-12-09
Manifest Number:	013692925FLE
Line Number:	1
Method Code:	H141
Quantity Tons:	0.05300
Quantity Waste:	106.000000
Quantity Unit:	P
Number of Containers:	1
Type of Container:	Burlap, cloth, paper, or plastic bags
Quantity Type:	Pounds
State Code:	331
Year:	2020
EM Manifest ID:	911430
Generator EPA ID:	CAL000207283
Shipment Date:	2019-12-09
Manifest Number:	013692924FLE
Line Number:	1
Method Code:	H141
Quantity Tons:	0.00100
Quantity Waste:	2.000000
Quantity Unit:	P
Number of Containers:	1
Type of Container:	Fiber or plastic boxes, cartons, cases
Quantity Type:	Pounds
State Code:	181
Year:	2020
EM Manifest ID:	1125759
Generator EPA ID:	CAL000207283

Map ID
Direction
Distance
Elevation

MAP FINDINGS

Site

Database(s)

EDR ID Number
EPA ID Number

AUTOZONE #5916 (Continued)

S113105461

Shipment Date:	2020-02-26
Manifest Number:	007291432SKS
Line Number:	1
Method Code:	H141
Quantity Tons:	0.05000
Quantity Waste:	100.000000
Quantity Unit:	P
Number of Containers:	1
Type of Container:	Metal drums, barrels, kegs
Quantity Type:	Pounds
State Code:	352
Year:	2020
EM Manifest ID:	e2395256-a7bb-4214-a5a6-860c543004f5
Generator EPA ID:	CAL000207283
Shipment Date:	2020-04-16
Manifest Number:	014030143FLE
Line Number:	1
Method Code:	H141
Quantity Tons:	0.01200
Quantity Waste:	24.000000
Quantity Unit:	P
Number of Containers:	1
Type of Container:	Fiber or plastic boxes, cartons, cases
Quantity Type:	Pounds
State Code:	331
Year:	2020
EM Manifest ID:	5ff89cb6-486b-47bd-842b-c1a7e44af7da
Generator EPA ID:	CAL000207283
Shipment Date:	2020-04-16
Manifest Number:	014030141FLE
Line Number:	1
Method Code:	H141
Quantity Tons:	0.00750
Quantity Waste:	15.000000
Quantity Unit:	P
Number of Containers:	1
Type of Container:	Fiber or plastic boxes, cartons, cases
Quantity Type:	Pounds
State Code:	214
Year:	2020
EM Manifest ID:	5ff89cb6-486b-47bd-842b-c1a7e44af7da
Generator EPA ID:	CAL000207283
Shipment Date:	2020-04-16
Manifest Number:	014030141FLE
Line Number:	1
Method Code:	H141
Quantity Tons:	0.00750
Quantity Waste:	15.000000
Quantity Unit:	P
Number of Containers:	1
Type of Container:	Fiber or plastic boxes, cartons, cases
Quantity Type:	Pounds
State Code:	214

Map ID
Direction
Distance
Elevation

MAP FINDINGS

Site

Database(s)

EDR ID Number
EPA ID Number

AUTOZONE #5916 (Continued)

S113105461

Year: 2020
EM Manifest ID: 4ae85d63-cf42-46eb-9f7c-1b0ac840364c
Generator EPA ID: CAL000207283
Shipment Date: 2020-04-16
Manifest Number: 014030142FLE
Line Number: 1
Method Code: H141
Quantity Tons: 0.00400
Quantity Waste: 8.000000
Quantity Unit: P
Number of Containers: 1
Type of Container: Fiber or plastic boxes, cartons, cases
Quantity Type: Pounds
State Code: 331

Year: 2020
EM Manifest ID: 4ae85d63-cf42-46eb-9f7c-1b0ac840364c
Generator EPA ID: CAL000207283
Shipment Date: 2020-04-16
Manifest Number: 014030142FLE
Line Number: 2
Method Code: H141
Quantity Tons: 0.00600
Quantity Waste: 12.000000
Quantity Unit: P
Number of Containers: 1
Type of Container: Fiber or plastic boxes, cartons, cases
Quantity Type: Pounds
State Code: 181

Year: 2020
EM Manifest ID: 6fbb5a36-4644-479b-b9c3-c06bc2b5222f
Generator EPA ID: CAL000207283
Shipment Date: 2020-06-01
Manifest Number: 007473900SKS
Line Number: 1
Method Code: H132
Quantity Tons: 0.05000
Quantity Waste: 100.000000
Quantity Unit: P
Number of Containers: 1
Type of Container: Metal drums, barrels, kegs
Quantity Type: Pounds
State Code: 352

Year: 2020
EM Manifest ID: 3b4b481f-49b2-4e5c-ac26-aed295581640
Generator EPA ID: CAL000207283
Shipment Date: 2020-06-09
Manifest Number: 007551891SKS
Line Number: 1
Method Code: H040
Quantity Tons: 0.05000
Quantity Waste: 100.000000
Quantity Unit: P
Number of Containers: 1
Type of Container: Metal drums, barrels, kegs

Map ID
Direction
Distance
Elevation

MAP FINDINGS

Site

Database(s)

EDR ID Number
EPA ID Number

AUTOZONE #5916 (Continued)

S113105461

Quantity Type: Pounds
State Code: 223

Year: 2020
EM Manifest ID: 0aabc4d0-7a50-49d8-8555-cc5c965b32a5
Generator EPA ID: CAL000207283
Shipment Date: 2020-10-23
Manifest Number: 007796777SKS
Line Number: 1
Method Code: H132
Quantity Tons: 0.05000
Quantity Waste: 100.000000
Quantity Unit: P
Number of Containers: 1
Type of Container: Metal drums, barrels, kegs
Quantity Type: Pounds
State Code: 181

Year: 2019
EM Manifest ID: 7da4c9eb-1e67-4103-b112-2524c3754366
Shipment Date: 6/24/2019
Receipt Date: 7/9/2019
Manifest Number: 013403059FLE
Generator EPA ID: CAL000207283
Name: AUTOZONE
Address: 429 BLUE RAVINE RD
City: FOLSOM
Zip: 95630
Telephone: 877-577-2669
Contact Telephone: 323-776-6233
Transporter 1 EPA ID: MNS000110924
Transporter 2 EPA ID: MNS000110924
TSDf EPA ID: CAD008364432
TSDf Name: Rho Chem LLC
TSDf Address 1: 425 Isis Ave.
TSDf City: Inglewood
TSDf Zip: 90301

HAZNET:

Year: 2019
EM Manifest ID: 308767
Generator EPA ID: CAL000207283
Shipment Date: 2019-02-15
Manifest Number: 012951897FLE
Line Number: 1
Method Code: H141
Quantity Tons: 0.01300
Quantity Waste: 26.000000
Quantity Unit: P
Number of Containers: 1
Type of Container: Fiber or plastic boxes, cartons, cases
Quantity Type: Pounds
Federal Code: D001

Year: 2019
EM Manifest ID: 308767
Generator EPA ID: CAL000207283

Map ID
Direction
Distance
Elevation

MAP FINDINGS

Site

Database(s)

EDR ID Number
EPA ID Number

AUTOZONE #5916 (Continued)

S113105461

Shipment Date:	2019-02-15
Manifest Number:	012951897FLE
Line Number:	1
Method Code:	H141
Quantity Tons:	0.01300
Quantity Waste:	26.000000
Quantity Unit:	P
Number of Containers:	1
Type of Container:	Fiber or plastic boxes, cartons, cases
Quantity Type:	Pounds
Federal Code:	D005
Year:	2019
EM Manifest ID:	308767
Generator EPA ID:	CAL000207283
Shipment Date:	2019-02-15
Manifest Number:	012951897FLE
Line Number:	1
Method Code:	H141
Quantity Tons:	0.01300
Quantity Waste:	26.000000
Quantity Unit:	P
Number of Containers:	1
Type of Container:	Fiber or plastic boxes, cartons, cases
Quantity Type:	Pounds
Federal Code:	D007
Year:	2019
EM Manifest ID:	308767
Generator EPA ID:	CAL000207283
Shipment Date:	2019-02-15
Manifest Number:	012951897FLE
Line Number:	1
Method Code:	H141
Quantity Tons:	0.01300
Quantity Waste:	26.000000
Quantity Unit:	P
Number of Containers:	1
Type of Container:	Fiber or plastic boxes, cartons, cases
Quantity Type:	Pounds
Federal Code:	D035
Year:	2019
EM Manifest ID:	7da4c9eb-1e67-4103-b112-2524c3754366
Generator EPA ID:	CAL000207283
Shipment Date:	2019-06-24
Manifest Number:	013403059FLE
Line Number:	1
Method Code:	H141
Quantity Tons:	0.02100
Quantity Waste:	42.000000
Quantity Unit:	P
Number of Containers:	1
Type of Container:	Fiber or plastic boxes, cartons, cases
Quantity Type:	Pounds
Federal Code:	D002

Map ID
Direction
Distance
Elevation

MAP FINDINGS

Site

Database(s)

EDR ID Number
EPA ID Number

AUTOZONE #5916 (Continued)

S113105461

Year: 2019
EM Manifest ID: 7da4c9eb-1e67-4103-b112-2524c3754366
Generator EPA ID: CAL000207283
Shipment Date: 2019-06-24
Manifest Number: 013403059FLE
Line Number: 2
Method Code: H141
Quantity Tons: 0.00100
Quantity Waste: 2.000000
Quantity Unit: P
Number of Containers: 1
Type of Container: Fiber or plastic boxes, cartons, cases
Quantity Type: Pounds
Federal Code: D008

Year: 2020
EM Manifest ID: 869850
Generator EPA ID: CAL000207283
Shipment Date: 2019-06-24
Manifest Number: 013403060FLE
Line Number: 1
Method Code: H141
Quantity Tons: 0.00150
Quantity Waste: 3.000000
Quantity Unit: P
Number of Containers: 1
Type of Container: Fiber or plastic boxes, cartons, cases
Quantity Type: Pounds
Federal Code: D001

Year: 2020
EM Manifest ID: 869850
Generator EPA ID: CAL000207283
Shipment Date: 2019-06-24
Manifest Number: 013403060FLE
Line Number: 1
Method Code: H141
Quantity Tons: 0.00150
Quantity Waste: 3.000000
Quantity Unit: P
Number of Containers: 1
Type of Container: Fiber or plastic boxes, cartons, cases
Quantity Type: Pounds
Federal Code: D005

Year: 2020
EM Manifest ID: 869850
Generator EPA ID: CAL000207283
Shipment Date: 2019-06-24
Manifest Number: 013403060FLE
Line Number: 1
Method Code: H141
Quantity Tons: 0.00150
Quantity Waste: 3.000000
Quantity Unit: P
Number of Containers: 1
Type of Container: Fiber or plastic boxes, cartons, cases

Map ID
Direction
Distance
Elevation

MAP FINDINGS

Site

Database(s)

EDR ID Number
EPA ID Number

AUTOZONE #5916 (Continued)

S113105461

Quantity Type:	Pounds
Federal Code:	D007
Year:	2020
EM Manifest ID:	869850
Generator EPA ID:	CAL000207283
Shipment Date:	2019-06-24
Manifest Number:	013403060FLE
Line Number:	1
Method Code:	H141
Quantity Tons:	0.00150
Quantity Waste:	3.000000
Quantity Unit:	P
Number of Containers:	1
Type of Container:	Fiber or plastic boxes, cartons, cases
Quantity Type:	Pounds
Federal Code:	D035
Year:	2020
EM Manifest ID:	911430
Generator EPA ID:	CAL000207283
Shipment Date:	2019-12-09
Manifest Number:	013692924FLE
Line Number:	1
Method Code:	H141
Quantity Tons:	0.00100
Quantity Waste:	2.000000
Quantity Unit:	P
Number of Containers:	1
Type of Container:	Fiber or plastic boxes, cartons, cases
Quantity Type:	Pounds
Federal Code:	D008
Year:	2020
EM Manifest ID:	5ff89cb6-486b-47bd-842b-c1a7e44af7da
Generator EPA ID:	CAL000207283
Shipment Date:	2020-04-16
Manifest Number:	014030141FLE
Line Number:	1
Method Code:	H141
Quantity Tons:	0.00750
Quantity Waste:	15.000000
Quantity Unit:	P
Number of Containers:	1
Type of Container:	Fiber or plastic boxes, cartons, cases
Quantity Type:	Pounds
Federal Code:	D001
Year:	2020
EM Manifest ID:	5ff89cb6-486b-47bd-842b-c1a7e44af7da
Generator EPA ID:	CAL000207283
Shipment Date:	2020-04-16
Manifest Number:	014030141FLE
Line Number:	1
Method Code:	H141
Quantity Tons:	0.00750
Quantity Waste:	15.000000

Map ID
Direction
Distance
Elevation

MAP FINDINGS

Site

Database(s)

EDR ID Number
EPA ID Number

AUTOZONE #5916 (Continued)

S113105461

Quantity Unit:	P
Number of Containers:	1
Type of Container:	Fiber or plastic boxes, cartons, cases
Quantity Type:	Pounds
Federal Code:	D005
Year:	2020
EM Manifest ID:	5ff89cb6-486b-47bd-842b-c1a7e44af7da
Generator EPA ID:	CAL000207283
Shipment Date:	2020-04-16
Manifest Number:	014030141FLE
Line Number:	1
Method Code:	H141
Quantity Tons:	0.00750
Quantity Waste:	15.000000
Quantity Unit:	P
Number of Containers:	1
Type of Container:	Fiber or plastic boxes, cartons, cases
Quantity Type:	Pounds
Federal Code:	D007
Year:	2020
EM Manifest ID:	5ff89cb6-486b-47bd-842b-c1a7e44af7da
Generator EPA ID:	CAL000207283
Shipment Date:	2020-04-16
Manifest Number:	014030141FLE
Line Number:	1
Method Code:	H141
Quantity Tons:	0.00750
Quantity Waste:	15.000000
Quantity Unit:	P
Number of Containers:	1
Type of Container:	Fiber or plastic boxes, cartons, cases
Quantity Type:	Pounds
Federal Code:	D035
Year:	2020
EM Manifest ID:	4ae85d63-cf42-46eb-9f7c-1b0ac840364c
Generator EPA ID:	CAL000207283
Shipment Date:	2020-04-16
Manifest Number:	014030142FLE
Line Number:	1
Method Code:	H141
Quantity Tons:	0.00400
Quantity Waste:	8.000000
Quantity Unit:	P
Number of Containers:	1
Type of Container:	Fiber or plastic boxes, cartons, cases
Quantity Type:	Pounds
Federal Code:	D001
Year:	2020
EM Manifest ID:	4ae85d63-cf42-46eb-9f7c-1b0ac840364c
Generator EPA ID:	CAL000207283
Shipment Date:	2020-04-16
Manifest Number:	014030142FLE
Line Number:	1

Map ID
Direction
Distance
Elevation

MAP FINDINGS

Site

Database(s)

EDR ID Number
EPA ID Number

AUTOZONE #5916 (Continued)

S113105461

Method Code:	H141
Quantity Tons:	0.00400
Quantity Waste:	8.000000
Quantity Unit:	P
Number of Containers:	1
Type of Container:	Fiber or plastic boxes, cartons, cases
Quantity Type:	Pounds
Federal Code:	D035
Year:	2020
EM Manifest ID:	4ae85d63-cf42-46eb-9f7c-1b0ac840364c
Generator EPA ID:	CAL000207283
Shipment Date:	2020-04-16
Manifest Number:	014030142FLE
Line Number:	2
Method Code:	H141
Quantity Tons:	0.00600
Quantity Waste:	12.000000
Quantity Unit:	P
Number of Containers:	1
Type of Container:	Fiber or plastic boxes, cartons, cases
Quantity Type:	Pounds
Federal Code:	D008
Year:	2020
EM Manifest ID:	3b4b481f-49b2-4e5c-ac26-aed295581640
Generator EPA ID:	CAL000207283
Shipment Date:	2020-06-09
Manifest Number:	007551891SKS
Line Number:	1
Method Code:	H040
Quantity Tons:	0.05000
Quantity Waste:	100.000000
Quantity Unit:	P
Number of Containers:	1
Type of Container:	Metal drums, barrels, kegs
Quantity Type:	Pounds
Federal Code:	D001
Year:	2020
EM Manifest ID:	3b4b481f-49b2-4e5c-ac26-aed295581640
Generator EPA ID:	CAL000207283
Shipment Date:	2020-06-09
Manifest Number:	007551891SKS
Line Number:	1
Method Code:	H040
Quantity Tons:	0.05000
Quantity Waste:	100.000000
Quantity Unit:	P
Number of Containers:	1
Type of Container:	Metal drums, barrels, kegs
Quantity Type:	Pounds
Federal Code:	D005
Year:	2020
EM Manifest ID:	3b4b481f-49b2-4e5c-ac26-aed295581640
Generator EPA ID:	CAL000207283

Map ID
Direction
Distance
Elevation

MAP FINDINGS

Site

Database(s)

EDR ID Number
EPA ID Number

AUTOZONE #5916 (Continued)

S113105461

Shipment Date:	2020-06-09
Manifest Number:	007551891SKS
Line Number:	1
Method Code:	H040
Quantity Tons:	0.05000
Quantity Waste:	100.000000
Quantity Unit:	P
Number of Containers:	1
Type of Container:	Metal drums, barrels, kegs
Quantity Type:	Pounds
Federal Code:	D007
Year:	2020
EM Manifest ID:	3b4b481f-49b2-4e5c-ac26-aed295581640
Generator EPA ID:	CAL000207283
Shipment Date:	2020-06-09
Manifest Number:	007551891SKS
Line Number:	1
Method Code:	H040
Quantity Tons:	0.05000
Quantity Waste:	100.000000
Quantity Unit:	P
Number of Containers:	1
Type of Container:	Metal drums, barrels, kegs
Quantity Type:	Pounds
Federal Code:	D008
Year:	2020
EM Manifest ID:	3b4b481f-49b2-4e5c-ac26-aed295581640
Generator EPA ID:	CAL000207283
Shipment Date:	2020-06-09
Manifest Number:	007551891SKS
Line Number:	1
Method Code:	H040
Quantity Tons:	0.05000
Quantity Waste:	100.000000
Quantity Unit:	P
Number of Containers:	1
Type of Container:	Metal drums, barrels, kegs
Quantity Type:	Pounds
Federal Code:	D018
Year:	2020
EM Manifest ID:	3b4b481f-49b2-4e5c-ac26-aed295581640
Generator EPA ID:	CAL000207283
Shipment Date:	2020-06-09
Manifest Number:	007551891SKS
Line Number:	1
Method Code:	H040
Quantity Tons:	0.05000
Quantity Waste:	100.000000
Quantity Unit:	P
Number of Containers:	1
Type of Container:	Metal drums, barrels, kegs
Quantity Type:	Pounds
Federal Code:	D035

Map ID
Direction
Distance
Elevation

MAP FINDINGS

Site

Database(s)

EDR ID Number
EPA ID Number

AUTOZONE #5916 (Continued)

S113105461

Year: 2020
EM Manifest ID: 3b4b481f-49b2-4e5c-ac26-aed295581640
Generator EPA ID: CAL000207283
Shipment Date: 2020-06-09
Manifest Number: 007551891SKS
Line Number: 1
Method Code: H040
Quantity Tons: 0.05000
Quantity Waste: 100.000000
Quantity Unit: P
Number of Containers: 1
Type of Container: Metal drums, barrels, kegs
Quantity Type: Pounds
Federal Code: D039

Year: 2020
EM Manifest ID: 3b4b481f-49b2-4e5c-ac26-aed295581640
Generator EPA ID: CAL000207283
Shipment Date: 2020-06-09
Manifest Number: 007551891SKS
Line Number: 1
Method Code: H040
Quantity Tons: 0.05000
Quantity Waste: 100.000000
Quantity Unit: P
Number of Containers: 1
Type of Container: Metal drums, barrels, kegs
Quantity Type: Pounds
Federal Code: F001

Year: 2020
EM Manifest ID: 3b4b481f-49b2-4e5c-ac26-aed295581640
Generator EPA ID: CAL000207283
Shipment Date: 2020-06-09
Manifest Number: 007551891SKS
Line Number: 1
Method Code: H040
Quantity Tons: 0.05000
Quantity Waste: 100.000000
Quantity Unit: P
Number of Containers: 1
Type of Container: Metal drums, barrels, kegs
Quantity Type: Pounds
Federal Code: F002

Year: 2020
EM Manifest ID: 3b4b481f-49b2-4e5c-ac26-aed295581640
Generator EPA ID: CAL000207283
Shipment Date: 2020-06-09
Manifest Number: 007551891SKS
Line Number: 1
Method Code: H040
Quantity Tons: 0.05000
Quantity Waste: 100.000000
Quantity Unit: P
Number of Containers: 1
Type of Container: Metal drums, barrels, kegs

Map ID
Direction
Distance
Elevation

MAP FINDINGS

Site

Database(s)

EDR ID Number
EPA ID Number

AUTOZONE #5916 (Continued)

S113105461

Quantity Type:	Pounds
Federal Code:	F003
Year:	2020
EM Manifest ID:	3b4b481f-49b2-4e5c-ac26-aed295581640
Generator EPA ID:	CAL000207283
Shipment Date:	2020-06-09
Manifest Number:	007551891SKS
Line Number:	1
Method Code:	H040
Quantity Tons:	0.05000
Quantity Waste:	100.000000
Quantity Unit:	P
Number of Containers:	1
Type of Container:	Metal drums, barrels, kegs
Quantity Type:	Pounds
Federal Code:	F005
Year:	2018
EM Manifest ID:	010791834FLE20170920_D_1
Generator EPA ID:	CAL000207283
Shipment Date:	2017-09-20
Manifest Number:	010791834FLE
Line Number:	1
Method Code:	H141
Quantity Tons:	0.01050
Quantity Waste:	21.000000
Quantity Unit:	P
Number of Containers:	1
Type of Container:	NULL
Quantity Type:	NULL
Federal Code:	D001
Year:	2018
EM Manifest ID:	010791834FLE20170920_D_1
Generator EPA ID:	CAL000207283
Shipment Date:	2017-09-20
Manifest Number:	010791834FLE
Line Number:	1
Method Code:	H141
Quantity Tons:	0.01050
Quantity Waste:	21.000000
Quantity Unit:	P
Number of Containers:	1
Type of Container:	NULL
Quantity Type:	NULL
Federal Code:	D005
Year:	2018
EM Manifest ID:	010791834FLE20170920_D_1
Generator EPA ID:	CAL000207283
Shipment Date:	2017-09-20
Manifest Number:	010791834FLE
Line Number:	1
Method Code:	H141
Quantity Tons:	0.01050
Quantity Waste:	21.000000

Map ID
Direction
Distance
Elevation

MAP FINDINGS

Site

Database(s)

EDR ID Number
EPA ID Number

AUTOZONE #5916 (Continued)

S113105461

Quantity Unit:	P
Number of Containers:	1
Type of Container:	NULL
Quantity Type:	NULL
Federal Code:	D007
Year:	2018
EM Manifest ID:	010791834FLE20170920_D_1
Generator EPA ID:	CAL000207283
Shipment Date:	2017-09-20
Manifest Number:	010791834FLE
Line Number:	1
Method Code:	H141
Quantity Tons:	0.01050
Quantity Waste:	21.000000
Quantity Unit:	P
Number of Containers:	1
Type of Container:	NULL
Quantity Type:	NULL
Federal Code:	D035
Year:	2018
EM Manifest ID:	011412909FLE20180308_D_1
Generator EPA ID:	CAL000207283
Shipment Date:	2018-03-08
Manifest Number:	011412909FLE
Line Number:	1
Method Code:	H141
Quantity Tons:	0.00650
Quantity Waste:	13.000000
Quantity Unit:	P
Number of Containers:	1
Type of Container:	NULL
Quantity Type:	NULL
Federal Code:	D001
Year:	2018
EM Manifest ID:	011412909FLE20180308_D_1
Generator EPA ID:	CAL000207283
Shipment Date:	2018-03-08
Manifest Number:	011412909FLE
Line Number:	1
Method Code:	H141
Quantity Tons:	0.00650
Quantity Waste:	13.000000
Quantity Unit:	P
Number of Containers:	1
Type of Container:	NULL
Quantity Type:	NULL
Federal Code:	D005
Year:	2018
EM Manifest ID:	011412909FLE20180308_D_1
Generator EPA ID:	CAL000207283
Shipment Date:	2018-03-08
Manifest Number:	011412909FLE
Line Number:	1

Map ID
Direction
Distance
Elevation

MAP FINDINGS

Site

Database(s)

EDR ID Number
EPA ID Number

AUTOZONE #5916 (Continued)

S113105461

Method Code: H141
Quantity Tons: 0.00650
Quantity Waste: 13.000000
Quantity Unit: P
Number of Containers: 1
Type of Container: NULL
Quantity Type: NULL
Federal Code: D007

Year: 2018
EM Manifest ID: 011412909FLE20180308_D_1
Generator EPA ID: CAL000207283
Shipment Date: 2018-03-08
Manifest Number: 011412909FLE
Line Number: 1
Method Code: H141
Quantity Tons: 0.00650
Quantity Waste: 13.000000
Quantity Unit: P
Number of Containers: 1
Type of Container: NULL
Quantity Type: NULL
Federal Code: D035

Year: 2018
EM Manifest ID: 011412909FLE20180308_D_1
Generator EPA ID: CAL000207283
Shipment Date: 2018-03-08
Manifest Number: 011412909FLE
Line Number: 2
Method Code: H141
Quantity Tons: 0.00050
Quantity Waste: 1.000000
Quantity Unit: P
Number of Containers: 1
Type of Container: NULL
Quantity Type: NULL
Federal Code: D008

HAZNET:

Year: 2019
EM Manifest ID: 228638
Generator EPA ID: CAL000207283
Shipment Date: 2018-11-19
Manifest Number: 006728349SKS
Line Number: 1
Method Code: H141
Quantity Tons: 0.05000
Quantity Waste: 100.000000
Quantity Unit: P
Number of Containers: 1
Type of Container: Metal drums, barrels, kegs
Quantity Type: Pounds
State Code: 352

Year: 2019
EM Manifest ID: 38c9551a-dc11-4a98-b33b-b926a7ebb7d7

Map ID
Direction
Distance
Elevation

MAP FINDINGS

Site

Database(s)

EDR ID Number
EPA ID Number

AUTOZONE #5916 (Continued)

S113105461

Generator EPA ID:	CAL000207283
Shipment Date:	2019-02-06
Manifest Number:	006974245SKS
Line Number:	1
Method Code:	H141
Quantity Tons:	0.05000
Quantity Waste:	100.000000
Quantity Unit:	P
Number of Containers:	1
Type of Container:	Metal drums, barrels, kegs
Quantity Type:	Pounds
State Code:	352
Year:	2019
EM Manifest ID:	295593
Generator EPA ID:	CAL000207283
Shipment Date:	2019-02-15
Manifest Number:	012951898FLE
Line Number:	1
Method Code:	H141
Quantity Tons:	0.00750
Quantity Waste:	15.000000
Quantity Unit:	P
Number of Containers:	1
Type of Container:	Fiber or plastic boxes, cartons, cases
Quantity Type:	Pounds
State Code:	331
Year:	2019
EM Manifest ID:	308767
Generator EPA ID:	CAL000207283
Shipment Date:	2019-02-15
Manifest Number:	012951897FLE
Line Number:	1
Method Code:	H141
Quantity Tons:	0.01300
Quantity Waste:	26.000000
Quantity Unit:	P
Number of Containers:	1
Type of Container:	Fiber or plastic boxes, cartons, cases
Quantity Type:	Pounds
State Code:	214
Year:	2019
EM Manifest ID:	89f6b48b-acb4-4bce-9dcb-2e8dff07fdd
Generator EPA ID:	CAL000207283
Shipment Date:	2019-06-07
Manifest Number:	007134636SKS
Line Number:	1
Method Code:	H141
Quantity Tons:	0.05000
Quantity Waste:	100.000000
Quantity Unit:	P
Number of Containers:	1
Type of Container:	Metal drums, barrels, kegs
Quantity Type:	Pounds
State Code:	352

Map ID
Direction
Distance
Elevation

MAP FINDINGS

Site

Database(s)

EDR ID Number
EPA ID Number

AUTOZONE #5916 (Continued)

S113105461

Year: 2019
EM Manifest ID: 7da4c9eb-1e67-4103-b112-2524c3754366
Generator EPA ID: CAL000207283
Shipment Date: 2019-06-24
Manifest Number: 013403059FLE
Line Number: 1
Method Code: H141
Quantity Tons: 0.02100
Quantity Waste: 42.000000
Quantity Unit: P
Number of Containers: 1
Type of Container: Fiber or plastic boxes, cartons, cases
Quantity Type: Pounds
State Code: 122

Year: 2019
EM Manifest ID: 7da4c9eb-1e67-4103-b112-2524c3754366
Generator EPA ID: CAL000207283
Shipment Date: 2019-06-24
Manifest Number: 013403059FLE
Line Number: 2
Method Code: H141
Quantity Tons: 0.00100
Quantity Waste: 2.000000
Quantity Unit: P
Number of Containers: 1
Type of Container: Fiber or plastic boxes, cartons, cases
Quantity Type: Pounds
State Code: 181

Year: 2019
EM Manifest ID: 743129
Generator EPA ID: CAL000207283
Shipment Date: 2019-11-06
Manifest Number: 007316036SKS
Line Number: 1
Method Code: H141
Quantity Tons: 0.05000
Quantity Waste: 100.000000
Quantity Unit: P
Number of Containers: 1
Type of Container: Metal drums, barrels, kegs
Quantity Type: Pounds
State Code: 352

Year: 2018
EM Manifest ID: 006013675SKS20170421_D_1
Generator EPA ID: CAL000207283
Shipment Date: 2017-04-21
Manifest Number: 006013675SKS
Line Number: 1
Method Code: H141
Quantity Tons: 0.05000
Quantity Waste: 100.000000
Quantity Unit: P
Number of Containers: 1
Type of Container: NULL

Map ID
Direction
Distance
Elevation

MAP FINDINGS

Site

Database(s)

EDR ID Number
EPA ID Number

AUTOZONE #5916 (Continued)

S113105461

Quantity Type:	NULL
State Code:	352
Year:	2018
EM Manifest ID:	006102810SKS20170710_D_1
Generator EPA ID:	CAL000207283
Shipment Date:	2017-07-10
Manifest Number:	006102810SKS
Line Number:	1
Method Code:	H132
Quantity Tons:	0.05000
Quantity Waste:	100.000000
Quantity Unit:	P
Number of Containers:	1
Type of Container:	NULL
Quantity Type:	NULL
State Code:	352
Year:	2018
EM Manifest ID:	006258025SKS20170914_D_1
Generator EPA ID:	CAL000207283
Shipment Date:	2017-09-14
Manifest Number:	006258025SKS
Line Number:	1
Method Code:	H141
Quantity Tons:	0.05000
Quantity Waste:	100.000000
Quantity Unit:	P
Number of Containers:	1
Type of Container:	NULL
Quantity Type:	NULL
State Code:	352
Year:	2018
EM Manifest ID:	010791834FLE20170920_D_1
Generator EPA ID:	CAL000207283
Shipment Date:	2017-09-20
Manifest Number:	010791834FLE
Line Number:	1
Method Code:	H141
Quantity Tons:	0.01050
Quantity Waste:	21.000000
Quantity Unit:	P
Number of Containers:	1
Type of Container:	NULL
Quantity Type:	NULL
State Code:	214
Year:	2018
EM Manifest ID:	010791834FLE20170920_D_1
Generator EPA ID:	CAL000207283
Shipment Date:	2017-09-20
Manifest Number:	010791834FLE
Line Number:	2
Method Code:	H141
Quantity Tons:	0.00850
Quantity Waste:	17.000000

Map ID
Direction
Distance
Elevation

MAP FINDINGS

Site

Database(s)

EDR ID Number
EPA ID Number

AUTOZONE #5916 (Continued)

S113105461

Quantity Unit:	P
Number of Containers:	1
Type of Container:	NULL
Quantity Type:	NULL
State Code:	331
Year:	2018
EM Manifest ID:	006314132SKS20171202_D_1
Generator EPA ID:	CAL000207283
Shipment Date:	2017-12-02
Manifest Number:	006314132SKS
Line Number:	1
Method Code:	H141
Quantity Tons:	0.05000
Quantity Waste:	100.000000
Quantity Unit:	P
Number of Containers:	1
Type of Container:	NULL
Quantity Type:	NULL
State Code:	352
Year:	2018
EM Manifest ID:	006443204SKS20180219_D_1
Generator EPA ID:	CAL000207283
Shipment Date:	2018-02-19
Manifest Number:	006443204SKS
Line Number:	1
Method Code:	H141
Quantity Tons:	0.05000
Quantity Waste:	100.000000
Quantity Unit:	P
Number of Containers:	1
Type of Container:	NULL
Quantity Type:	NULL
State Code:	352
Year:	2018
EM Manifest ID:	011412909FLE20180308_D_1
Generator EPA ID:	CAL000207283
Shipment Date:	2018-03-08
Manifest Number:	011412909FLE
Line Number:	1
Method Code:	H141
Quantity Tons:	0.00650
Quantity Waste:	13.000000
Quantity Unit:	P
Number of Containers:	1
Type of Container:	NULL
Quantity Type:	NULL
State Code:	214
Year:	2018
EM Manifest ID:	011412909FLE20180308_D_1
Generator EPA ID:	CAL000207283
Shipment Date:	2018-03-08
Manifest Number:	011412909FLE
Line Number:	2

Map ID
Direction
Distance
Elevation

MAP FINDINGS

Site

Database(s)

EDR ID Number
EPA ID Number

AUTOZONE #5916 (Continued)

S113105461

Method Code:	H141
Quantity Tons:	0.00050
Quantity Waste:	1.000000
Quantity Unit:	P
Number of Containers:	1
Type of Container:	NULL
Quantity Type:	NULL
State Code:	181
Year:	2018
EM Manifest ID:	011412910FLE20180308_D_1
Generator EPA ID:	CAL000207283
Shipment Date:	2018-03-08
Manifest Number:	011412910FLE
Line Number:	1
Method Code:	H141
Quantity Tons:	0.00250
Quantity Waste:	5.000000
Quantity Unit:	P
Number of Containers:	1
Type of Container:	NULL
Quantity Type:	NULL
State Code:	331
Year:	2018
EM Manifest ID:	006466152SKS20180411_D_1
Generator EPA ID:	CAL000207283
Shipment Date:	2018-04-11
Manifest Number:	006466152SKS
Line Number:	1
Method Code:	H141
Quantity Tons:	0.05000
Quantity Waste:	100.000000
Quantity Unit:	P
Number of Containers:	1
Type of Container:	NULL
Quantity Type:	NULL
State Code:	352
Year:	2018
EM Manifest ID:	006243678SKS20180501_D_1
Generator EPA ID:	CAL000207283
Shipment Date:	2018-05-01
Manifest Number:	006243678SKS
Line Number:	1
Method Code:	H141
Quantity Tons:	0.05000
Quantity Waste:	100.000000
Quantity Unit:	P
Number of Containers:	1
Type of Container:	NULL
Quantity Type:	NULL
State Code:	352
Year:	2020
EM Manifest ID:	869850
Generator EPA ID:	CAL000207283

Map ID
Direction
Distance
Elevation

MAP FINDINGS

Site

Database(s)

EDR ID Number
EPA ID Number

AUTOZONE #5916 (Continued)

S113105461

Shipment Date: 2019-06-24
Manifest Number: 013403060FLE
Line Number: 1
Method Code: H141
Quantity Tons: 0.00150
Quantity Waste: 3.000000
Quantity Unit: P
Number of Containers: 1
Type of Container: Fiber or plastic boxes, cartons, cases
Quantity Type: Pounds
State Code: 214

Year: 2020
EM Manifest ID: 885462
Generator EPA ID: CAL000207283
Shipment Date: 2019-12-09
Manifest Number: 013692925FLE
Line Number: 1
Method Code: H141
Quantity Tons: 0.05300
Quantity Waste: 106.000000
Quantity Unit: P
Number of Containers: 1
Type of Container: Burlap, cloth, paper, or plastic bags
Quantity Type: Pounds
State Code: 331

Year: 2020
EM Manifest ID: 911430
Generator EPA ID: CAL000207283
Shipment Date: 2019-12-09
Manifest Number: 013692924FLE
Line Number: 1
Method Code: H141
Quantity Tons: 0.00100
Quantity Waste: 2.000000
Quantity Unit: P
Number of Containers: 1
Type of Container: Fiber or plastic boxes, cartons, cases
Quantity Type: Pounds
State Code: 181

Year: 2020
EM Manifest ID: 1125759
Generator EPA ID: CAL000207283
Shipment Date: 2020-02-26
Manifest Number: 007291432SKS
Line Number: 1
Method Code: H141
Quantity Tons: 0.05000
Quantity Waste: 100.000000
Quantity Unit: P
Number of Containers: 1
Type of Container: Metal drums, barrels, kegs
Quantity Type: Pounds
State Code: 352

Map ID
Direction
Distance
Elevation

MAP FINDINGS

Site

Database(s)

EDR ID Number
EPA ID Number

AUTOZONE #5916 (Continued)

S113105461

Year: 2020
EM Manifest ID: e2395256-a7bb-4214-a5a6-860c543004f5
Generator EPA ID: CAL000207283
Shipment Date: 2020-04-16
Manifest Number: 014030143FLE
Line Number: 1
Method Code: H141
Quantity Tons: 0.01200
Quantity Waste: 24.000000
Quantity Unit: P
Number of Containers: 1
Type of Container: Fiber or plastic boxes, cartons, cases
Quantity Type: Pounds
State Code: 331

Year: 2020
EM Manifest ID: 5ff89cb6-486b-47bd-842b-c1a7e44af7da
Generator EPA ID: CAL000207283
Shipment Date: 2020-04-16
Manifest Number: 014030141FLE
Line Number: 1
Method Code: H141
Quantity Tons: 0.00750
Quantity Waste: 15.000000
Quantity Unit: P
Number of Containers: 1
Type of Container: Fiber or plastic boxes, cartons, cases
Quantity Type: Pounds
State Code: 214

Year: 2020
EM Manifest ID: 5ff89cb6-486b-47bd-842b-c1a7e44af7da
Generator EPA ID: CAL000207283
Shipment Date: 2020-04-16
Manifest Number: 014030141FLE
Line Number: 1
Method Code: H141
Quantity Tons: 0.00750
Quantity Waste: 15.000000
Quantity Unit: P
Number of Containers: 1
Type of Container: Fiber or plastic boxes, cartons, cases
Quantity Type: Pounds
State Code: 214

Year: 2020
EM Manifest ID: 4ae85d63-cf42-46eb-9f7c-1b0ac840364c
Generator EPA ID: CAL000207283
Shipment Date: 2020-04-16
Manifest Number: 014030142FLE
Line Number: 1
Method Code: H141
Quantity Tons: 0.00400
Quantity Waste: 8.000000
Quantity Unit: P
Number of Containers: 1
Type of Container: Fiber or plastic boxes, cartons, cases

Map ID
Direction
Distance
Elevation

MAP FINDINGS

Site

Database(s)

EDR ID Number
EPA ID Number

AUTOZONE #5916 (Continued)

S113105461

Quantity Type:	Pounds
State Code:	331
Year:	2020
EM Manifest ID:	4ae85d63-cf42-46eb-9f7c-1b0ac840364c
Generator EPA ID:	CAL000207283
Shipment Date:	2020-04-16
Manifest Number:	014030142FLE
Line Number:	2
Method Code:	H141
Quantity Tons:	0.00600
Quantity Waste:	12.000000
Quantity Unit:	P
Number of Containers:	1
Type of Container:	Fiber or plastic boxes, cartons, cases
Quantity Type:	Pounds
State Code:	181
Year:	2020
EM Manifest ID:	6fbb5a36-4644-479b-b9c3-c06bc2b5222f
Generator EPA ID:	CAL000207283
Shipment Date:	2020-06-01
Manifest Number:	007473900SKS
Line Number:	1
Method Code:	H132
Quantity Tons:	0.05000
Quantity Waste:	100.000000
Quantity Unit:	P
Number of Containers:	1
Type of Container:	Metal drums, barrels, kegs
Quantity Type:	Pounds
State Code:	352
Year:	2020
EM Manifest ID:	3b4b481f-49b2-4e5c-ac26-aed295581640
Generator EPA ID:	CAL000207283
Shipment Date:	2020-06-09
Manifest Number:	007551891SKS
Line Number:	1
Method Code:	H040
Quantity Tons:	0.05000
Quantity Waste:	100.000000
Quantity Unit:	P
Number of Containers:	1
Type of Container:	Metal drums, barrels, kegs
Quantity Type:	Pounds
State Code:	223
Year:	2020
EM Manifest ID:	0aabc4d0-7a50-49d8-8555-cc5c965b32a5
Generator EPA ID:	CAL000207283
Shipment Date:	2020-10-23
Manifest Number:	007796777SKS
Line Number:	1
Method Code:	H132
Quantity Tons:	0.05000
Quantity Waste:	100.000000

Map ID
Direction
Distance
Elevation

MAP FINDINGS

Site

Database(s)

EDR ID Number
EPA ID Number

AUTOZONE #5916 (Continued)

S113105461

Quantity Unit: P
Number of Containers: 1
Type of Container: Metal drums, barrels, kegs
Quantity Type: Pounds
State Code: 181

Year: 2019
EM Manifest ID: 38c9551a-dc11-4a98-b33b-b926a7ebb7d7
Shipment Date: 2/6/2019
Receipt Date: 2/11/2019
Manifest Number: 006974245SKS
Generator EPA ID: CAL000207283
Name: AUTOZONE # 5916
Address: 429 BLUE RAVINE RD
City: FOLSOM
Zip: 95630
Telephone: 800-483-3718
Contact: Bryan Blair
Contact Telephone: 916-983-4779
Transporter 1 EPA ID: TXR000081205
Transporter 2 EPA ID: MAD039322250
TSDf EPA ID: CAD059494310
TSDf Name: Clean Harbors San Jose LLC
TSDf Address 1: 1021 Berryessa Road
TSDf City: San Jose
TSDf Zip: 95133
TSDf Telephone: 800-483-3718

HAZNET:

Year: 2019
EM Manifest ID: 308767
Generator EPA ID: CAL000207283
Shipment Date: 2019-02-15
Manifest Number: 012951897FLE
Line Number: 1
Method Code: H141
Quantity Tons: 0.01300
Quantity Waste: 26.000000
Quantity Unit: P
Number of Containers: 1
Type of Container: Fiber or plastic boxes, cartons, cases
Quantity Type: Pounds
Federal Code: D001

Year: 2019
EM Manifest ID: 308767
Generator EPA ID: CAL000207283
Shipment Date: 2019-02-15
Manifest Number: 012951897FLE
Line Number: 1
Method Code: H141
Quantity Tons: 0.01300
Quantity Waste: 26.000000
Quantity Unit: P
Number of Containers: 1
Type of Container: Fiber or plastic boxes, cartons, cases
Quantity Type: Pounds

Map ID
Direction
Distance
Elevation

MAP FINDINGS

Site

Database(s)

EDR ID Number
EPA ID Number

AUTOZONE #5916 (Continued)

S113105461

Federal Code:	D005
Year:	2019
EM Manifest ID:	308767
Generator EPA ID:	CAL000207283
Shipment Date:	2019-02-15
Manifest Number:	012951897FLE
Line Number:	1
Method Code:	H141
Quantity Tons:	0.01300
Quantity Waste:	26.000000
Quantity Unit:	P
Number of Containers:	1
Type of Container:	Fiber or plastic boxes, cartons, cases
Quantity Type:	Pounds
Federal Code:	D007
Year:	2019
EM Manifest ID:	308767
Generator EPA ID:	CAL000207283
Shipment Date:	2019-02-15
Manifest Number:	012951897FLE
Line Number:	1
Method Code:	H141
Quantity Tons:	0.01300
Quantity Waste:	26.000000
Quantity Unit:	P
Number of Containers:	1
Type of Container:	Fiber or plastic boxes, cartons, cases
Quantity Type:	Pounds
Federal Code:	D035
Year:	2019
EM Manifest ID:	7da4c9eb-1e67-4103-b112-2524c3754366
Generator EPA ID:	CAL000207283
Shipment Date:	2019-06-24
Manifest Number:	013403059FLE
Line Number:	1
Method Code:	H141
Quantity Tons:	0.02100
Quantity Waste:	42.000000
Quantity Unit:	P
Number of Containers:	1
Type of Container:	Fiber or plastic boxes, cartons, cases
Quantity Type:	Pounds
Federal Code:	D002
Year:	2019
EM Manifest ID:	7da4c9eb-1e67-4103-b112-2524c3754366
Generator EPA ID:	CAL000207283
Shipment Date:	2019-06-24
Manifest Number:	013403059FLE
Line Number:	2
Method Code:	H141
Quantity Tons:	0.00100
Quantity Waste:	2.000000
Quantity Unit:	P

Map ID
Direction
Distance
Elevation

MAP FINDINGS

Site

Database(s)

EDR ID Number
EPA ID Number

AUTOZONE #5916 (Continued)

S113105461

Number of Containers: 1
Type of Container: Fiber or plastic boxes, cartons, cases
Quantity Type: Pounds
Federal Code: D008

Year: 2020
EM Manifest ID: 869850
Generator EPA ID: CAL000207283
Shipment Date: 2019-06-24
Manifest Number: 013403060FLE
Line Number: 1
Method Code: H141
Quantity Tons: 0.00150
Quantity Waste: 3.000000
Quantity Unit: P
Number of Containers: 1
Type of Container: Fiber or plastic boxes, cartons, cases
Quantity Type: Pounds
Federal Code: D001

Year: 2020
EM Manifest ID: 869850
Generator EPA ID: CAL000207283
Shipment Date: 2019-06-24
Manifest Number: 013403060FLE
Line Number: 1
Method Code: H141
Quantity Tons: 0.00150
Quantity Waste: 3.000000
Quantity Unit: P
Number of Containers: 1
Type of Container: Fiber or plastic boxes, cartons, cases
Quantity Type: Pounds
Federal Code: D005

Year: 2020
EM Manifest ID: 869850
Generator EPA ID: CAL000207283
Shipment Date: 2019-06-24
Manifest Number: 013403060FLE
Line Number: 1
Method Code: H141
Quantity Tons: 0.00150
Quantity Waste: 3.000000
Quantity Unit: P
Number of Containers: 1
Type of Container: Fiber or plastic boxes, cartons, cases
Quantity Type: Pounds
Federal Code: D007

Year: 2020
EM Manifest ID: 869850
Generator EPA ID: CAL000207283
Shipment Date: 2019-06-24
Manifest Number: 013403060FLE
Line Number: 1
Method Code: H141

Map ID
Direction
Distance
Elevation

MAP FINDINGS

Site

Database(s)

EDR ID Number
EPA ID Number

AUTOZONE #5916 (Continued)

S113105461

Quantity Tons:	0.00150
Quantity Waste:	3.000000
Quantity Unit:	P
Number of Containers:	1
Type of Container:	Fiber or plastic boxes, cartons, cases
Quantity Type:	Pounds
Federal Code:	D035
Year:	2020
EM Manifest ID:	911430
Generator EPA ID:	CAL000207283
Shipment Date:	2019-12-09
Manifest Number:	013692924FLE
Line Number:	1
Method Code:	H141
Quantity Tons:	0.00100
Quantity Waste:	2.000000
Quantity Unit:	P
Number of Containers:	1
Type of Container:	Fiber or plastic boxes, cartons, cases
Quantity Type:	Pounds
Federal Code:	D008
Year:	2020
EM Manifest ID:	5ff89cb6-486b-47bd-842b-c1a7e44af7da
Generator EPA ID:	CAL000207283
Shipment Date:	2020-04-16
Manifest Number:	014030141FLE
Line Number:	1
Method Code:	H141
Quantity Tons:	0.00750
Quantity Waste:	15.000000
Quantity Unit:	P
Number of Containers:	1
Type of Container:	Fiber or plastic boxes, cartons, cases
Quantity Type:	Pounds
Federal Code:	D001
Year:	2020
EM Manifest ID:	5ff89cb6-486b-47bd-842b-c1a7e44af7da
Generator EPA ID:	CAL000207283
Shipment Date:	2020-04-16
Manifest Number:	014030141FLE
Line Number:	1
Method Code:	H141
Quantity Tons:	0.00750
Quantity Waste:	15.000000
Quantity Unit:	P
Number of Containers:	1
Type of Container:	Fiber or plastic boxes, cartons, cases
Quantity Type:	Pounds
Federal Code:	D005
Year:	2020
EM Manifest ID:	5ff89cb6-486b-47bd-842b-c1a7e44af7da
Generator EPA ID:	CAL000207283
Shipment Date:	2020-04-16

Map ID
Direction
Distance
Elevation

MAP FINDINGS

Site

Database(s)

EDR ID Number
EPA ID Number

AUTOZONE #5916 (Continued)

S113105461

Manifest Number: 014030141FLE
Line Number: 1
Method Code: H141
Quantity Tons: 0.00750
Quantity Waste: 15.000000
Quantity Unit: P
Number of Containers: 1
Type of Container: Fiber or plastic boxes, cartons, cases
Quantity Type: Pounds
Federal Code: D007

Year: 2020
EM Manifest ID: 5ff89cb6-486b-47bd-842b-c1a7e44af7da
Generator EPA ID: CAL000207283
Shipment Date: 2020-04-16
Manifest Number: 014030141FLE
Line Number: 1
Method Code: H141
Quantity Tons: 0.00750
Quantity Waste: 15.000000
Quantity Unit: P
Number of Containers: 1
Type of Container: Fiber or plastic boxes, cartons, cases
Quantity Type: Pounds
Federal Code: D035

Year: 2020
EM Manifest ID: 4ae85d63-cf42-46eb-9f7c-1b0ac840364c
Generator EPA ID: CAL000207283
Shipment Date: 2020-04-16
Manifest Number: 014030142FLE
Line Number: 1
Method Code: H141
Quantity Tons: 0.00400
Quantity Waste: 8.000000
Quantity Unit: P
Number of Containers: 1
Type of Container: Fiber or plastic boxes, cartons, cases
Quantity Type: Pounds
Federal Code: D001

Year: 2020
EM Manifest ID: 4ae85d63-cf42-46eb-9f7c-1b0ac840364c
Generator EPA ID: CAL000207283
Shipment Date: 2020-04-16
Manifest Number: 014030142FLE
Line Number: 1
Method Code: H141
Quantity Tons: 0.00400
Quantity Waste: 8.000000
Quantity Unit: P
Number of Containers: 1
Type of Container: Fiber or plastic boxes, cartons, cases
Quantity Type: Pounds
Federal Code: D035

Year: 2020

Map ID
Direction
Distance
Elevation

MAP FINDINGS

Site

Database(s)

EDR ID Number
EPA ID Number

AUTOZONE #5916 (Continued)

S113105461

EM Manifest ID: 4ae85d63-cf42-46eb-9f7c-1b0ac840364c
Generator EPA ID: CAL000207283
Shipment Date: 2020-04-16
Manifest Number: 014030142FLE
Line Number: 2
Method Code: H141
Quantity Tons: 0.00600
Quantity Waste: 12.000000
Quantity Unit: P
Number of Containers: 1
Type of Container: Fiber or plastic boxes, cartons, cases
Quantity Type: Pounds
Federal Code: D008

Year: 2020
EM Manifest ID: 3b4b481f-49b2-4e5c-ac26-aed295581640
Generator EPA ID: CAL000207283
Shipment Date: 2020-06-09
Manifest Number: 007551891SKS
Line Number: 1
Method Code: H040
Quantity Tons: 0.05000
Quantity Waste: 100.000000
Quantity Unit: P
Number of Containers: 1
Type of Container: Metal drums, barrels, kegs
Quantity Type: Pounds
Federal Code: D001

Year: 2020
EM Manifest ID: 3b4b481f-49b2-4e5c-ac26-aed295581640
Generator EPA ID: CAL000207283
Shipment Date: 2020-06-09
Manifest Number: 007551891SKS
Line Number: 1
Method Code: H040
Quantity Tons: 0.05000
Quantity Waste: 100.000000
Quantity Unit: P
Number of Containers: 1
Type of Container: Metal drums, barrels, kegs
Quantity Type: Pounds
Federal Code: D005

Year: 2020
EM Manifest ID: 3b4b481f-49b2-4e5c-ac26-aed295581640
Generator EPA ID: CAL000207283
Shipment Date: 2020-06-09
Manifest Number: 007551891SKS
Line Number: 1
Method Code: H040
Quantity Tons: 0.05000
Quantity Waste: 100.000000
Quantity Unit: P
Number of Containers: 1
Type of Container: Metal drums, barrels, kegs
Quantity Type: Pounds

Map ID
Direction
Distance
Elevation

MAP FINDINGS

Site

Database(s)

EDR ID Number
EPA ID Number

AUTOZONE #5916 (Continued)

S113105461

Federal Code:	D007
Year:	2020
EM Manifest ID:	3b4b481f-49b2-4e5c-ac26-aed295581640
Generator EPA ID:	CAL000207283
Shipment Date:	2020-06-09
Manifest Number:	007551891SKS
Line Number:	1
Method Code:	H040
Quantity Tons:	0.05000
Quantity Waste:	100.000000
Quantity Unit:	P
Number of Containers:	1
Type of Container:	Metal drums, barrels, kegs
Quantity Type:	Pounds
Federal Code:	D008
Year:	2020
EM Manifest ID:	3b4b481f-49b2-4e5c-ac26-aed295581640
Generator EPA ID:	CAL000207283
Shipment Date:	2020-06-09
Manifest Number:	007551891SKS
Line Number:	1
Method Code:	H040
Quantity Tons:	0.05000
Quantity Waste:	100.000000
Quantity Unit:	P
Number of Containers:	1
Type of Container:	Metal drums, barrels, kegs
Quantity Type:	Pounds
Federal Code:	D018
Year:	2020
EM Manifest ID:	3b4b481f-49b2-4e5c-ac26-aed295581640
Generator EPA ID:	CAL000207283
Shipment Date:	2020-06-09
Manifest Number:	007551891SKS
Line Number:	1
Method Code:	H040
Quantity Tons:	0.05000
Quantity Waste:	100.000000
Quantity Unit:	P
Number of Containers:	1
Type of Container:	Metal drums, barrels, kegs
Quantity Type:	Pounds
Federal Code:	D035
Year:	2020
EM Manifest ID:	3b4b481f-49b2-4e5c-ac26-aed295581640
Generator EPA ID:	CAL000207283
Shipment Date:	2020-06-09
Manifest Number:	007551891SKS
Line Number:	1
Method Code:	H040
Quantity Tons:	0.05000
Quantity Waste:	100.000000
Quantity Unit:	P

Map ID
Direction
Distance
Elevation

MAP FINDINGS

Site

Database(s)

EDR ID Number
EPA ID Number

AUTOZONE #5916 (Continued)

S113105461

Number of Containers:	1
Type of Container:	Metal drums, barrels, kegs
Quantity Type:	Pounds
Federal Code:	D039
Year:	2020
EM Manifest ID:	3b4b481f-49b2-4e5c-ac26-aed295581640
Generator EPA ID:	CAL000207283
Shipment Date:	2020-06-09
Manifest Number:	007551891SKS
Line Number:	1
Method Code:	H040
Quantity Tons:	0.05000
Quantity Waste:	100.000000
Quantity Unit:	P
Number of Containers:	1
Type of Container:	Metal drums, barrels, kegs
Quantity Type:	Pounds
Federal Code:	F001
Year:	2020
EM Manifest ID:	3b4b481f-49b2-4e5c-ac26-aed295581640
Generator EPA ID:	CAL000207283
Shipment Date:	2020-06-09
Manifest Number:	007551891SKS
Line Number:	1
Method Code:	H040
Quantity Tons:	0.05000
Quantity Waste:	100.000000
Quantity Unit:	P
Number of Containers:	1
Type of Container:	Metal drums, barrels, kegs
Quantity Type:	Pounds
Federal Code:	F002
Year:	2020
EM Manifest ID:	3b4b481f-49b2-4e5c-ac26-aed295581640
Generator EPA ID:	CAL000207283
Shipment Date:	2020-06-09
Manifest Number:	007551891SKS
Line Number:	1
Method Code:	H040
Quantity Tons:	0.05000
Quantity Waste:	100.000000
Quantity Unit:	P
Number of Containers:	1
Type of Container:	Metal drums, barrels, kegs
Quantity Type:	Pounds
Federal Code:	F003
Year:	2020
EM Manifest ID:	3b4b481f-49b2-4e5c-ac26-aed295581640
Generator EPA ID:	CAL000207283
Shipment Date:	2020-06-09
Manifest Number:	007551891SKS
Line Number:	1
Method Code:	H040

Map ID
Direction
Distance
Elevation

MAP FINDINGS

Site

Database(s)

EDR ID Number
EPA ID Number

AUTOZONE #5916 (Continued)

S113105461

Quantity Tons:	0.05000
Quantity Waste:	100.000000
Quantity Unit:	P
Number of Containers:	1
Type of Container:	Metal drums, barrels, kegs
Quantity Type:	Pounds
Federal Code:	F005
Year:	2018
EM Manifest ID:	010791834FLE20170920_D_1
Generator EPA ID:	CAL000207283
Shipment Date:	2017-09-20
Manifest Number:	010791834FLE
Line Number:	1
Method Code:	H141
Quantity Tons:	0.01050
Quantity Waste:	21.000000
Quantity Unit:	P
Number of Containers:	1
Type of Container:	NULL
Quantity Type:	NULL
Federal Code:	D001
Year:	2018
EM Manifest ID:	010791834FLE20170920_D_1
Generator EPA ID:	CAL000207283
Shipment Date:	2017-09-20
Manifest Number:	010791834FLE
Line Number:	1
Method Code:	H141
Quantity Tons:	0.01050
Quantity Waste:	21.000000
Quantity Unit:	P
Number of Containers:	1
Type of Container:	NULL
Quantity Type:	NULL
Federal Code:	D005
Year:	2018
EM Manifest ID:	010791834FLE20170920_D_1
Generator EPA ID:	CAL000207283
Shipment Date:	2017-09-20
Manifest Number:	010791834FLE
Line Number:	1
Method Code:	H141
Quantity Tons:	0.01050
Quantity Waste:	21.000000
Quantity Unit:	P
Number of Containers:	1
Type of Container:	NULL
Quantity Type:	NULL
Federal Code:	D007
Year:	2018
EM Manifest ID:	010791834FLE20170920_D_1
Generator EPA ID:	CAL000207283
Shipment Date:	2017-09-20

Map ID
Direction
Distance
Elevation

MAP FINDINGS

Site

Database(s)

EDR ID Number
EPA ID Number

AUTOZONE #5916 (Continued)

S113105461

Manifest Number: 010791834FLE
Line Number: 1
Method Code: H141
Quantity Tons: 0.01050
Quantity Waste: 21.000000
Quantity Unit: P
Number of Containers: 1
Type of Container: NULL
Quantity Type: NULL
Federal Code: D035

Year: 2018
EM Manifest ID: 011412909FLE20180308_D_1
Generator EPA ID: CAL000207283
Shipment Date: 2018-03-08
Manifest Number: 011412909FLE
Line Number: 1
Method Code: H141
Quantity Tons: 0.00650
Quantity Waste: 13.000000
Quantity Unit: P
Number of Containers: 1
Type of Container: NULL
Quantity Type: NULL
Federal Code: D001

Year: 2018
EM Manifest ID: 011412909FLE20180308_D_1
Generator EPA ID: CAL000207283
Shipment Date: 2018-03-08
Manifest Number: 011412909FLE
Line Number: 1
Method Code: H141
Quantity Tons: 0.00650
Quantity Waste: 13.000000
Quantity Unit: P
Number of Containers: 1
Type of Container: NULL
Quantity Type: NULL
Federal Code: D005

Year: 2018
EM Manifest ID: 011412909FLE20180308_D_1
Generator EPA ID: CAL000207283
Shipment Date: 2018-03-08
Manifest Number: 011412909FLE
Line Number: 1
Method Code: H141
Quantity Tons: 0.00650
Quantity Waste: 13.000000
Quantity Unit: P
Number of Containers: 1
Type of Container: NULL
Quantity Type: NULL
Federal Code: D007

Year: 2018

Map ID
Direction
Distance
Elevation

MAP FINDINGS

Site

Database(s)

EDR ID Number
EPA ID Number

AUTOZONE #5916 (Continued)

S113105461

EM Manifest ID: 011412909FLE20180308_D_1
Generator EPA ID: CAL000207283
Shipment Date: 2018-03-08
Manifest Number: 011412909FLE
Line Number: 1
Method Code: H141
Quantity Tons: 0.00650
Quantity Waste: 13.000000
Quantity Unit: P
Number of Containers: 1
Type of Container: NULL
Quantity Type: NULL
Federal Code: D035

Year: 2018
EM Manifest ID: 011412909FLE20180308_D_1
Generator EPA ID: CAL000207283
Shipment Date: 2018-03-08
Manifest Number: 011412909FLE
Line Number: 2
Method Code: H141
Quantity Tons: 0.00050
Quantity Waste: 1.000000
Quantity Unit: P
Number of Containers: 1
Type of Container: NULL
Quantity Type: NULL
Federal Code: D008

HAZNET:

Year: 2019
EM Manifest ID: 228638
Generator EPA ID: CAL000207283
Shipment Date: 2018-11-19
Manifest Number: 006728349SKS
Line Number: 1
Method Code: H141
Quantity Tons: 0.05000
Quantity Waste: 100.000000
Quantity Unit: P
Number of Containers: 1
Type of Container: Metal drums, barrels, kegs
Quantity Type: Pounds
State Code: 352

Year: 2019
EM Manifest ID: 38c9551a-dc11-4a98-b33b-b926a7ebb7d7
Generator EPA ID: CAL000207283
Shipment Date: 2019-02-06
Manifest Number: 006974245SKS
Line Number: 1
Method Code: H141
Quantity Tons: 0.05000
Quantity Waste: 100.000000
Quantity Unit: P
Number of Containers: 1
Type of Container: Metal drums, barrels, kegs

Map ID
Direction
Distance
Elevation

MAP FINDINGS

Site

Database(s)

EDR ID Number
EPA ID Number

AUTOZONE #5916 (Continued)

S113105461

Quantity Type:	Pounds
State Code:	352
Year:	2019
EM Manifest ID:	295593
Generator EPA ID:	CAL000207283
Shipment Date:	2019-02-15
Manifest Number:	012951898FLE
Line Number:	1
Method Code:	H141
Quantity Tons:	0.00750
Quantity Waste:	15.000000
Quantity Unit:	P
Number of Containers:	1
Type of Container:	Fiber or plastic boxes, cartons, cases
Quantity Type:	Pounds
State Code:	331
Year:	2019
EM Manifest ID:	308767
Generator EPA ID:	CAL000207283
Shipment Date:	2019-02-15
Manifest Number:	012951897FLE
Line Number:	1
Method Code:	H141
Quantity Tons:	0.01300
Quantity Waste:	26.000000
Quantity Unit:	P
Number of Containers:	1
Type of Container:	Fiber or plastic boxes, cartons, cases
Quantity Type:	Pounds
State Code:	214
Year:	2019
EM Manifest ID:	89f6b48b-acb4-4bce-9dcb-2e8dff07fdd
Generator EPA ID:	CAL000207283
Shipment Date:	2019-06-07
Manifest Number:	007134636SKS
Line Number:	1
Method Code:	H141
Quantity Tons:	0.05000
Quantity Waste:	100.000000
Quantity Unit:	P
Number of Containers:	1
Type of Container:	Metal drums, barrels, kegs
Quantity Type:	Pounds
State Code:	352
Year:	2019
EM Manifest ID:	7da4c9eb-1e67-4103-b112-2524c3754366
Generator EPA ID:	CAL000207283
Shipment Date:	2019-06-24
Manifest Number:	013403059FLE
Line Number:	1
Method Code:	H141
Quantity Tons:	0.02100
Quantity Waste:	42.000000

Map ID
Direction
Distance
Elevation

MAP FINDINGS

Site

Database(s)

EDR ID Number
EPA ID Number

AUTOZONE #5916 (Continued)

S113105461

Quantity Unit:	P
Number of Containers:	1
Type of Container:	Fiber or plastic boxes, cartons, cases
Quantity Type:	Pounds
State Code:	122
Year:	2019
EM Manifest ID:	7da4c9eb-1e67-4103-b112-2524c3754366
Generator EPA ID:	CAL000207283
Shipment Date:	2019-06-24
Manifest Number:	013403059FLE
Line Number:	2
Method Code:	H141
Quantity Tons:	0.00100
Quantity Waste:	2.000000
Quantity Unit:	P
Number of Containers:	1
Type of Container:	Fiber or plastic boxes, cartons, cases
Quantity Type:	Pounds
State Code:	181
Year:	2019
EM Manifest ID:	743129
Generator EPA ID:	CAL000207283
Shipment Date:	2019-11-06
Manifest Number:	007316036SKS
Line Number:	1
Method Code:	H141
Quantity Tons:	0.05000
Quantity Waste:	100.000000
Quantity Unit:	P
Number of Containers:	1
Type of Container:	Metal drums, barrels, kegs
Quantity Type:	Pounds
State Code:	352
Year:	2018
EM Manifest ID:	006013675SKS20170421_D_1
Generator EPA ID:	CAL000207283
Shipment Date:	2017-04-21
Manifest Number:	006013675SKS
Line Number:	1
Method Code:	H141
Quantity Tons:	0.05000
Quantity Waste:	100.000000
Quantity Unit:	P
Number of Containers:	1
Type of Container:	NULL
Quantity Type:	NULL
State Code:	352
Year:	2018
EM Manifest ID:	006102810SKS20170710_D_1
Generator EPA ID:	CAL000207283
Shipment Date:	2017-07-10
Manifest Number:	006102810SKS
Line Number:	1

Map ID
Direction
Distance
Elevation

MAP FINDINGS

Site

Database(s)

EDR ID Number
EPA ID Number

AUTOZONE #5916 (Continued)

S113105461

Method Code:	H132
Quantity Tons:	0.05000
Quantity Waste:	100.000000
Quantity Unit:	P
Number of Containers:	1
Type of Container:	NULL
Quantity Type:	NULL
State Code:	352
Year:	2018
EM Manifest ID:	006258025SKS20170914_D_1
Generator EPA ID:	CAL000207283
Shipment Date:	2017-09-14
Manifest Number:	006258025SKS
Line Number:	1
Method Code:	H141
Quantity Tons:	0.05000
Quantity Waste:	100.000000
Quantity Unit:	P
Number of Containers:	1
Type of Container:	NULL
Quantity Type:	NULL
State Code:	352
Year:	2018
EM Manifest ID:	010791834FLE20170920_D_1
Generator EPA ID:	CAL000207283
Shipment Date:	2017-09-20
Manifest Number:	010791834FLE
Line Number:	1
Method Code:	H141
Quantity Tons:	0.01050
Quantity Waste:	21.000000
Quantity Unit:	P
Number of Containers:	1
Type of Container:	NULL
Quantity Type:	NULL
State Code:	214
Year:	2018
EM Manifest ID:	010791834FLE20170920_D_1
Generator EPA ID:	CAL000207283
Shipment Date:	2017-09-20
Manifest Number:	010791834FLE
Line Number:	2
Method Code:	H141
Quantity Tons:	0.00850
Quantity Waste:	17.000000
Quantity Unit:	P
Number of Containers:	1
Type of Container:	NULL
Quantity Type:	NULL
State Code:	331
Year:	2018
EM Manifest ID:	006314132SKS20171202_D_1
Generator EPA ID:	CAL000207283

Map ID
Direction
Distance
Elevation

MAP FINDINGS

Site

Database(s)

EDR ID Number
EPA ID Number

AUTOZONE #5916 (Continued)

S113105461

Shipment Date:	2017-12-02
Manifest Number:	006314132SKS
Line Number:	1
Method Code:	H141
Quantity Tons:	0.05000
Quantity Waste:	100.000000
Quantity Unit:	P
Number of Containers:	1
Type of Container:	NULL
Quantity Type:	NULL
State Code:	352
Year:	2018
EM Manifest ID:	006443204SKS20180219_D_1
Generator EPA ID:	CAL000207283
Shipment Date:	2018-02-19
Manifest Number:	006443204SKS
Line Number:	1
Method Code:	H141
Quantity Tons:	0.05000
Quantity Waste:	100.000000
Quantity Unit:	P
Number of Containers:	1
Type of Container:	NULL
Quantity Type:	NULL
State Code:	352
Year:	2018
EM Manifest ID:	011412909FLE20180308_D_1
Generator EPA ID:	CAL000207283
Shipment Date:	2018-03-08
Manifest Number:	011412909FLE
Line Number:	1
Method Code:	H141
Quantity Tons:	0.00650
Quantity Waste:	13.000000
Quantity Unit:	P
Number of Containers:	1
Type of Container:	NULL
Quantity Type:	NULL
State Code:	214
Year:	2018
EM Manifest ID:	011412909FLE20180308_D_1
Generator EPA ID:	CAL000207283
Shipment Date:	2018-03-08
Manifest Number:	011412909FLE
Line Number:	2
Method Code:	H141
Quantity Tons:	0.00050
Quantity Waste:	1.000000
Quantity Unit:	P
Number of Containers:	1
Type of Container:	NULL
Quantity Type:	NULL
State Code:	181

Map ID
Direction
Distance
Elevation

MAP FINDINGS

Site

Database(s)

EDR ID Number
EPA ID Number

AUTOZONE #5916 (Continued)

S113105461

Year:	2018
EM Manifest ID:	011412910FLE20180308_D_1
Generator EPA ID:	CAL000207283
Shipment Date:	2018-03-08
Manifest Number:	011412910FLE
Line Number:	1
Method Code:	H141
Quantity Tons:	0.00250
Quantity Waste:	5.000000
Quantity Unit:	P
Number of Containers:	1
Type of Container:	NULL
Quantity Type:	NULL
State Code:	331
Year:	2018
EM Manifest ID:	006466152SKS20180411_D_1
Generator EPA ID:	CAL000207283
Shipment Date:	2018-04-11
Manifest Number:	006466152SKS
Line Number:	1
Method Code:	H141
Quantity Tons:	0.05000
Quantity Waste:	100.000000
Quantity Unit:	P
Number of Containers:	1
Type of Container:	NULL
Quantity Type:	NULL
State Code:	352
Year:	2018
EM Manifest ID:	006243678SKS20180501_D_1
Generator EPA ID:	CAL000207283
Shipment Date:	2018-05-01
Manifest Number:	006243678SKS
Line Number:	1
Method Code:	H141
Quantity Tons:	0.05000
Quantity Waste:	100.000000
Quantity Unit:	P
Number of Containers:	1
Type of Container:	NULL
Quantity Type:	NULL
State Code:	352
Year:	2020
EM Manifest ID:	869850
Generator EPA ID:	CAL000207283
Shipment Date:	2019-06-24
Manifest Number:	013403060FLE
Line Number:	1
Method Code:	H141
Quantity Tons:	0.00150
Quantity Waste:	3.000000
Quantity Unit:	P
Number of Containers:	1
Type of Container:	Fiber or plastic boxes, cartons, cases

Map ID
Direction
Distance
Elevation

MAP FINDINGS

Site

Database(s)

EDR ID Number
EPA ID Number

AUTOZONE #5916 (Continued)

S113105461

Quantity Type:	Pounds
State Code:	214
Year:	2020
EM Manifest ID:	885462
Generator EPA ID:	CAL000207283
Shipment Date:	2019-12-09
Manifest Number:	013692925FLE
Line Number:	1
Method Code:	H141
Quantity Tons:	0.05300
Quantity Waste:	106.000000
Quantity Unit:	P
Number of Containers:	1
Type of Container:	Burlap, cloth, paper, or plastic bags
Quantity Type:	Pounds
State Code:	331
Year:	2020
EM Manifest ID:	911430
Generator EPA ID:	CAL000207283
Shipment Date:	2019-12-09
Manifest Number:	013692924FLE
Line Number:	1
Method Code:	H141
Quantity Tons:	0.00100
Quantity Waste:	2.000000
Quantity Unit:	P
Number of Containers:	1
Type of Container:	Fiber or plastic boxes, cartons, cases
Quantity Type:	Pounds
State Code:	181
Year:	2020
EM Manifest ID:	1125759
Generator EPA ID:	CAL000207283
Shipment Date:	2020-02-26
Manifest Number:	007291432SKS
Line Number:	1
Method Code:	H141
Quantity Tons:	0.05000
Quantity Waste:	100.000000
Quantity Unit:	P
Number of Containers:	1
Type of Container:	Metal drums, barrels, kegs
Quantity Type:	Pounds
State Code:	352
Year:	2020
EM Manifest ID:	e2395256-a7bb-4214-a5a6-860c543004f5
Generator EPA ID:	CAL000207283
Shipment Date:	2020-04-16
Manifest Number:	014030143FLE
Line Number:	1
Method Code:	H141
Quantity Tons:	0.01200
Quantity Waste:	24.000000

Map ID
Direction
Distance
Elevation

MAP FINDINGS

Site

Database(s)

EDR ID Number
EPA ID Number

AUTOZONE #5916 (Continued)

S113105461

Quantity Unit: P
Number of Containers: 1
Type of Container: Fiber or plastic boxes, cartons, cases
Quantity Type: Pounds
State Code: 331

Year: 2020
EM Manifest ID: 5ff89cb6-486b-47bd-842b-c1a7e44af7da
Generator EPA ID: CAL000207283
Shipment Date: 2020-04-16
Manifest Number: 014030141FLE
Line Number: 1
Method Code: H141
Quantity Tons: 0.00750
Quantity Waste: 15.000000
Quantity Unit: P
Number of Containers: 1
Type of Container: Fiber or plastic boxes, cartons, cases
Quantity Type: Pounds
State Code: 214

Year: 2020
EM Manifest ID: 5ff89cb6-486b-47bd-842b-c1a7e44af7da
Generator EPA ID: CAL000207283
Shipment Date: 2020-04-16
Manifest Number: 014030141FLE
Line Number: 1
Method Code: H141
Quantity Tons: 0.00750
Quantity Waste: 15.000000
Quantity Unit: P
Number of Containers: 1
Type of Container: Fiber or plastic boxes, cartons, cases
Quantity Type: Pounds
State Code: 214

Year: 2020
EM Manifest ID: 4ae85d63-cf42-46eb-9f7c-1b0ac840364c
Generator EPA ID: CAL000207283
Shipment Date: 2020-04-16
Manifest Number: 014030142FLE
Line Number: 1
Method Code: H141
Quantity Tons: 0.00400
Quantity Waste: 8.000000
Quantity Unit: P
Number of Containers: 1
Type of Container: Fiber or plastic boxes, cartons, cases
Quantity Type: Pounds
State Code: 331

Year: 2020
EM Manifest ID: 4ae85d63-cf42-46eb-9f7c-1b0ac840364c
Generator EPA ID: CAL000207283
Shipment Date: 2020-04-16
Manifest Number: 014030142FLE
Line Number: 2

Map ID
Direction
Distance
Elevation

MAP FINDINGS

Site

Database(s)

EDR ID Number
EPA ID Number

AUTOZONE #5916 (Continued)

S113105461

Method Code: H141
Quantity Tons: 0.00600
Quantity Waste: 12.000000
Quantity Unit: P
Number of Containers: 1
Type of Container: Fiber or plastic boxes, cartons, cases
Quantity Type: Pounds
State Code: 181

Year: 2020
EM Manifest ID: 6fb5a36-4644-479b-b9c3-c06bc2b5222f
Generator EPA ID: CAL000207283
Shipment Date: 2020-06-01
Manifest Number: 007473900SKS
Line Number: 1
Method Code: H132
Quantity Tons: 0.05000
Quantity Waste: 100.000000
Quantity Unit: P
Number of Containers: 1
Type of Container: Metal drums, barrels, kegs
Quantity Type: Pounds
State Code: 352

Year: 2020
EM Manifest ID: 3b4b481f-49b2-4e5c-ac26-aed295581640
Generator EPA ID: CAL000207283
Shipment Date: 2020-06-09
Manifest Number: 007551891SKS
Line Number: 1
Method Code: H040
Quantity Tons: 0.05000
Quantity Waste: 100.000000
Quantity Unit: P
Number of Containers: 1
Type of Container: Metal drums, barrels, kegs
Quantity Type: Pounds
State Code: 223

Year: 2020
EM Manifest ID: 0aabc4d0-7a50-49d8-8555-cc5c965b32a5
Generator EPA ID: CAL000207283
Shipment Date: 2020-10-23
Manifest Number: 007796777SKS
Line Number: 1
Method Code: H132
Quantity Tons: 0.05000
Quantity Waste: 100.000000
Quantity Unit: P
Number of Containers: 1
Type of Container: Metal drums, barrels, kegs
Quantity Type: Pounds
State Code: 181

Year: 2019
EM Manifest ID: 295593

Map ID
Direction
Distance
Elevation

MAP FINDINGS

Site

Database(s)

EDR ID Number
EPA ID Number

AUTOZONE #5916 (Continued)

S113105461

Shipment Date: 2/15/2019
Receipt Date: 2/26/2019
Manifest Number: 012951898FLE
Generator EPA ID: CAL000207283
Name: AUTOZONE #5916
Address: 429 BLUE RAVINE RD
City: FOLSOM
Zip: 95630-0000
Telephone: 877-577-2669
Contact Telephone: 916-983-4779
Transporter 1 EPA ID: MNS000110924
Transporter 2 EPA ID: CAR000175422
TSDf EPA ID: AZR000515924
TSDf Name: YUMA YES WASTE TRANSFER FACILITY
TSDf Address 1: 2730 E 13TH ST
TSDf City: YUMA
TSDf Zip: 85365-1901

HAZNET:

Year: 2019
EM Manifest ID: 308767
Generator EPA ID: CAL000207283
Shipment Date: 2019-02-15
Manifest Number: 012951897FLE
Line Number: 1
Method Code: H141
Quantity Tons: 0.01300
Quantity Waste: 26.000000
Quantity Unit: P
Number of Containers: 1
Type of Container: Fiber or plastic boxes, cartons, cases
Quantity Type: Pounds
Federal Code: D001

Year: 2019
EM Manifest ID: 308767
Generator EPA ID: CAL000207283
Shipment Date: 2019-02-15
Manifest Number: 012951897FLE
Line Number: 1
Method Code: H141
Quantity Tons: 0.01300
Quantity Waste: 26.000000
Quantity Unit: P
Number of Containers: 1
Type of Container: Fiber or plastic boxes, cartons, cases
Quantity Type: Pounds
Federal Code: D005

Year: 2019
EM Manifest ID: 308767
Generator EPA ID: CAL000207283
Shipment Date: 2019-02-15
Manifest Number: 012951897FLE
Line Number: 1
Method Code: H141
Quantity Tons: 0.01300
Quantity Waste: 26.000000

Map ID
Direction
Distance
Elevation

MAP FINDINGS

Site

Database(s)

EDR ID Number
EPA ID Number

AUTOZONE #5916 (Continued)

S113105461

Quantity Unit:	P
Number of Containers:	1
Type of Container:	Fiber or plastic boxes, cartons, cases
Quantity Type:	Pounds
Federal Code:	D007
Year:	2019
EM Manifest ID:	308767
Generator EPA ID:	CAL000207283
Shipment Date:	2019-02-15
Manifest Number:	012951897FLE
Line Number:	1
Method Code:	H141
Quantity Tons:	0.01300
Quantity Waste:	26.000000
Quantity Unit:	P
Number of Containers:	1
Type of Container:	Fiber or plastic boxes, cartons, cases
Quantity Type:	Pounds
Federal Code:	D035
Year:	2019
EM Manifest ID:	7da4c9eb-1e67-4103-b112-2524c3754366
Generator EPA ID:	CAL000207283
Shipment Date:	2019-06-24
Manifest Number:	013403059FLE
Line Number:	1
Method Code:	H141
Quantity Tons:	0.02100
Quantity Waste:	42.000000
Quantity Unit:	P
Number of Containers:	1
Type of Container:	Fiber or plastic boxes, cartons, cases
Quantity Type:	Pounds
Federal Code:	D002
Year:	2019
EM Manifest ID:	7da4c9eb-1e67-4103-b112-2524c3754366
Generator EPA ID:	CAL000207283
Shipment Date:	2019-06-24
Manifest Number:	013403059FLE
Line Number:	2
Method Code:	H141
Quantity Tons:	0.00100
Quantity Waste:	2.000000
Quantity Unit:	P
Number of Containers:	1
Type of Container:	Fiber or plastic boxes, cartons, cases
Quantity Type:	Pounds
Federal Code:	D008
Year:	2020
EM Manifest ID:	869850
Generator EPA ID:	CAL000207283
Shipment Date:	2019-06-24
Manifest Number:	013403060FLE
Line Number:	1

Map ID
Direction
Distance
Elevation

MAP FINDINGS

Site

Database(s)

EDR ID Number
EPA ID Number

AUTOZONE #5916 (Continued)

S113105461

Method Code: H141
Quantity Tons: 0.00150
Quantity Waste: 3.000000
Quantity Unit: P
Number of Containers: 1
Type of Container: Fiber or plastic boxes, cartons, cases
Quantity Type: Pounds
Federal Code: D001

Year: 2020
EM Manifest ID: 869850
Generator EPA ID: CAL000207283
Shipment Date: 2019-06-24
Manifest Number: 013403060FLE
Line Number: 1
Method Code: H141
Quantity Tons: 0.00150
Quantity Waste: 3.000000
Quantity Unit: P
Number of Containers: 1
Type of Container: Fiber or plastic boxes, cartons, cases
Quantity Type: Pounds
Federal Code: D005

Year: 2020
EM Manifest ID: 869850
Generator EPA ID: CAL000207283
Shipment Date: 2019-06-24
Manifest Number: 013403060FLE
Line Number: 1
Method Code: H141
Quantity Tons: 0.00150
Quantity Waste: 3.000000
Quantity Unit: P
Number of Containers: 1
Type of Container: Fiber or plastic boxes, cartons, cases
Quantity Type: Pounds
Federal Code: D007

Year: 2020
EM Manifest ID: 869850
Generator EPA ID: CAL000207283
Shipment Date: 2019-06-24
Manifest Number: 013403060FLE
Line Number: 1
Method Code: H141
Quantity Tons: 0.00150
Quantity Waste: 3.000000
Quantity Unit: P
Number of Containers: 1
Type of Container: Fiber or plastic boxes, cartons, cases
Quantity Type: Pounds
Federal Code: D035

Year: 2020
EM Manifest ID: 911430
Generator EPA ID: CAL000207283

Map ID
Direction
Distance
Elevation

MAP FINDINGS

Site

Database(s)

EDR ID Number
EPA ID Number

AUTOZONE #5916 (Continued)

S113105461

Shipment Date:	2019-12-09
Manifest Number:	013692924FLE
Line Number:	1
Method Code:	H141
Quantity Tons:	0.00100
Quantity Waste:	2.000000
Quantity Unit:	P
Number of Containers:	1
Type of Container:	Fiber or plastic boxes, cartons, cases
Quantity Type:	Pounds
Federal Code:	D008
Year:	2020
EM Manifest ID:	5ff89cb6-486b-47bd-842b-c1a7e44af7da
Generator EPA ID:	CAL000207283
Shipment Date:	2020-04-16
Manifest Number:	014030141FLE
Line Number:	1
Method Code:	H141
Quantity Tons:	0.00750
Quantity Waste:	15.000000
Quantity Unit:	P
Number of Containers:	1
Type of Container:	Fiber or plastic boxes, cartons, cases
Quantity Type:	Pounds
Federal Code:	D001
Year:	2020
EM Manifest ID:	5ff89cb6-486b-47bd-842b-c1a7e44af7da
Generator EPA ID:	CAL000207283
Shipment Date:	2020-04-16
Manifest Number:	014030141FLE
Line Number:	1
Method Code:	H141
Quantity Tons:	0.00750
Quantity Waste:	15.000000
Quantity Unit:	P
Number of Containers:	1
Type of Container:	Fiber or plastic boxes, cartons, cases
Quantity Type:	Pounds
Federal Code:	D005
Year:	2020
EM Manifest ID:	5ff89cb6-486b-47bd-842b-c1a7e44af7da
Generator EPA ID:	CAL000207283
Shipment Date:	2020-04-16
Manifest Number:	014030141FLE
Line Number:	1
Method Code:	H141
Quantity Tons:	0.00750
Quantity Waste:	15.000000
Quantity Unit:	P
Number of Containers:	1
Type of Container:	Fiber or plastic boxes, cartons, cases
Quantity Type:	Pounds
Federal Code:	D007

Map ID
Direction
Distance
Elevation

MAP FINDINGS

Site

Database(s)

EDR ID Number
EPA ID Number

AUTOZONE #5916 (Continued)

S113105461

Year: 2020
EM Manifest ID: 5ff89cb6-486b-47bd-842b-c1a7e44af7da
Generator EPA ID: CAL000207283
Shipment Date: 2020-04-16
Manifest Number: 014030141FLE
Line Number: 1
Method Code: H141
Quantity Tons: 0.00750
Quantity Waste: 15.000000
Quantity Unit: P
Number of Containers: 1
Type of Container: Fiber or plastic boxes, cartons, cases
Quantity Type: Pounds
Federal Code: D035

Year: 2020
EM Manifest ID: 4ae85d63-cf42-46eb-9f7c-1b0ac840364c
Generator EPA ID: CAL000207283
Shipment Date: 2020-04-16
Manifest Number: 014030142FLE
Line Number: 1
Method Code: H141
Quantity Tons: 0.00400
Quantity Waste: 8.000000
Quantity Unit: P
Number of Containers: 1
Type of Container: Fiber or plastic boxes, cartons, cases
Quantity Type: Pounds
Federal Code: D001

Year: 2020
EM Manifest ID: 4ae85d63-cf42-46eb-9f7c-1b0ac840364c
Generator EPA ID: CAL000207283
Shipment Date: 2020-04-16
Manifest Number: 014030142FLE
Line Number: 1
Method Code: H141
Quantity Tons: 0.00400
Quantity Waste: 8.000000
Quantity Unit: P
Number of Containers: 1
Type of Container: Fiber or plastic boxes, cartons, cases
Quantity Type: Pounds
Federal Code: D035

Year: 2020
EM Manifest ID: 4ae85d63-cf42-46eb-9f7c-1b0ac840364c
Generator EPA ID: CAL000207283
Shipment Date: 2020-04-16
Manifest Number: 014030142FLE
Line Number: 2
Method Code: H141
Quantity Tons: 0.00600
Quantity Waste: 12.000000
Quantity Unit: P
Number of Containers: 1
Type of Container: Fiber or plastic boxes, cartons, cases

Map ID
Direction
Distance
Elevation

MAP FINDINGS

Site

Database(s)

EDR ID Number
EPA ID Number

AUTOZONE #5916 (Continued)

S113105461

Quantity Type:	Pounds
Federal Code:	D008
Year:	2020
EM Manifest ID:	3b4b481f-49b2-4e5c-ac26-aed295581640
Generator EPA ID:	CAL000207283
Shipment Date:	2020-06-09
Manifest Number:	007551891SKS
Line Number:	1
Method Code:	H040
Quantity Tons:	0.05000
Quantity Waste:	100.000000
Quantity Unit:	P
Number of Containers:	1
Type of Container:	Metal drums, barrels, kegs
Quantity Type:	Pounds
Federal Code:	D001
Year:	2020
EM Manifest ID:	3b4b481f-49b2-4e5c-ac26-aed295581640
Generator EPA ID:	CAL000207283
Shipment Date:	2020-06-09
Manifest Number:	007551891SKS
Line Number:	1
Method Code:	H040
Quantity Tons:	0.05000
Quantity Waste:	100.000000
Quantity Unit:	P
Number of Containers:	1
Type of Container:	Metal drums, barrels, kegs
Quantity Type:	Pounds
Federal Code:	D005
Year:	2020
EM Manifest ID:	3b4b481f-49b2-4e5c-ac26-aed295581640
Generator EPA ID:	CAL000207283
Shipment Date:	2020-06-09
Manifest Number:	007551891SKS
Line Number:	1
Method Code:	H040
Quantity Tons:	0.05000
Quantity Waste:	100.000000
Quantity Unit:	P
Number of Containers:	1
Type of Container:	Metal drums, barrels, kegs
Quantity Type:	Pounds
Federal Code:	D007
Year:	2020
EM Manifest ID:	3b4b481f-49b2-4e5c-ac26-aed295581640
Generator EPA ID:	CAL000207283
Shipment Date:	2020-06-09
Manifest Number:	007551891SKS
Line Number:	1
Method Code:	H040
Quantity Tons:	0.05000
Quantity Waste:	100.000000

Map ID
Direction
Distance
Elevation

MAP FINDINGS

Site

Database(s)

EDR ID Number
EPA ID Number

AUTOZONE #5916 (Continued)

S113105461

Quantity Unit:	P
Number of Containers:	1
Type of Container:	Metal drums, barrels, kegs
Quantity Type:	Pounds
Federal Code:	D008
Year:	2020
EM Manifest ID:	3b4b481f-49b2-4e5c-ac26-aed295581640
Generator EPA ID:	CAL000207283
Shipment Date:	2020-06-09
Manifest Number:	007551891SKS
Line Number:	1
Method Code:	H040
Quantity Tons:	0.05000
Quantity Waste:	100.000000
Quantity Unit:	P
Number of Containers:	1
Type of Container:	Metal drums, barrels, kegs
Quantity Type:	Pounds
Federal Code:	D018
Year:	2020
EM Manifest ID:	3b4b481f-49b2-4e5c-ac26-aed295581640
Generator EPA ID:	CAL000207283
Shipment Date:	2020-06-09
Manifest Number:	007551891SKS
Line Number:	1
Method Code:	H040
Quantity Tons:	0.05000
Quantity Waste:	100.000000
Quantity Unit:	P
Number of Containers:	1
Type of Container:	Metal drums, barrels, kegs
Quantity Type:	Pounds
Federal Code:	D035
Year:	2020
EM Manifest ID:	3b4b481f-49b2-4e5c-ac26-aed295581640
Generator EPA ID:	CAL000207283
Shipment Date:	2020-06-09
Manifest Number:	007551891SKS
Line Number:	1
Method Code:	H040
Quantity Tons:	0.05000
Quantity Waste:	100.000000
Quantity Unit:	P
Number of Containers:	1
Type of Container:	Metal drums, barrels, kegs
Quantity Type:	Pounds
Federal Code:	D039
Year:	2020
EM Manifest ID:	3b4b481f-49b2-4e5c-ac26-aed295581640
Generator EPA ID:	CAL000207283
Shipment Date:	2020-06-09
Manifest Number:	007551891SKS
Line Number:	1

Map ID
Direction
Distance
Elevation

MAP FINDINGS

Site

Database(s)

EDR ID Number
EPA ID Number

AUTOZONE #5916 (Continued)

S113105461

Method Code:	H040
Quantity Tons:	0.05000
Quantity Waste:	100.000000
Quantity Unit:	P
Number of Containers:	1
Type of Container:	Metal drums, barrels, kegs
Quantity Type:	Pounds
Federal Code:	F001
Year:	2020
EM Manifest ID:	3b4b481f-49b2-4e5c-ac26-aed295581640
Generator EPA ID:	CAL000207283
Shipment Date:	2020-06-09
Manifest Number:	007551891SKS
Line Number:	1
Method Code:	H040
Quantity Tons:	0.05000
Quantity Waste:	100.000000
Quantity Unit:	P
Number of Containers:	1
Type of Container:	Metal drums, barrels, kegs
Quantity Type:	Pounds
Federal Code:	F002
Year:	2020
EM Manifest ID:	3b4b481f-49b2-4e5c-ac26-aed295581640
Generator EPA ID:	CAL000207283
Shipment Date:	2020-06-09
Manifest Number:	007551891SKS
Line Number:	1
Method Code:	H040
Quantity Tons:	0.05000
Quantity Waste:	100.000000
Quantity Unit:	P
Number of Containers:	1
Type of Container:	Metal drums, barrels, kegs
Quantity Type:	Pounds
Federal Code:	F003
Year:	2020
EM Manifest ID:	3b4b481f-49b2-4e5c-ac26-aed295581640
Generator EPA ID:	CAL000207283
Shipment Date:	2020-06-09
Manifest Number:	007551891SKS
Line Number:	1
Method Code:	H040
Quantity Tons:	0.05000
Quantity Waste:	100.000000
Quantity Unit:	P
Number of Containers:	1
Type of Container:	Metal drums, barrels, kegs
Quantity Type:	Pounds
Federal Code:	F005
Year:	2018
EM Manifest ID:	010791834FLE20170920_D_1
Generator EPA ID:	CAL000207283

Map ID
Direction
Distance
Elevation

MAP FINDINGS

Site

Database(s)

EDR ID Number
EPA ID Number

AUTOZONE #5916 (Continued)

S113105461

Shipment Date:	2017-09-20
Manifest Number:	010791834FLE
Line Number:	1
Method Code:	H141
Quantity Tons:	0.01050
Quantity Waste:	21.000000
Quantity Unit:	P
Number of Containers:	1
Type of Container:	NULL
Quantity Type:	NULL
Federal Code:	D001
Year:	2018
EM Manifest ID:	010791834FLE20170920_D_1
Generator EPA ID:	CAL000207283
Shipment Date:	2017-09-20
Manifest Number:	010791834FLE
Line Number:	1
Method Code:	H141
Quantity Tons:	0.01050
Quantity Waste:	21.000000
Quantity Unit:	P
Number of Containers:	1
Type of Container:	NULL
Quantity Type:	NULL
Federal Code:	D005
Year:	2018
EM Manifest ID:	010791834FLE20170920_D_1
Generator EPA ID:	CAL000207283
Shipment Date:	2017-09-20
Manifest Number:	010791834FLE
Line Number:	1
Method Code:	H141
Quantity Tons:	0.01050
Quantity Waste:	21.000000
Quantity Unit:	P
Number of Containers:	1
Type of Container:	NULL
Quantity Type:	NULL
Federal Code:	D007
Year:	2018
EM Manifest ID:	010791834FLE20170920_D_1
Generator EPA ID:	CAL000207283
Shipment Date:	2017-09-20
Manifest Number:	010791834FLE
Line Number:	1
Method Code:	H141
Quantity Tons:	0.01050
Quantity Waste:	21.000000
Quantity Unit:	P
Number of Containers:	1
Type of Container:	NULL
Quantity Type:	NULL
Federal Code:	D035

Map ID
Direction
Distance
Elevation

MAP FINDINGS

Site

Database(s)

EDR ID Number
EPA ID Number

AUTOZONE #5916 (Continued)

S113105461

Year: 2018
EM Manifest ID: 011412909FLE20180308_D_1
Generator EPA ID: CAL000207283
Shipment Date: 2018-03-08
Manifest Number: 011412909FLE
Line Number: 1
Method Code: H141
Quantity Tons: 0.00650
Quantity Waste: 13.000000
Quantity Unit: P
Number of Containers: 1
Type of Container: NULL
Quantity Type: NULL
Federal Code: D001

Year: 2018
EM Manifest ID: 011412909FLE20180308_D_1
Generator EPA ID: CAL000207283
Shipment Date: 2018-03-08
Manifest Number: 011412909FLE
Line Number: 1
Method Code: H141
Quantity Tons: 0.00650
Quantity Waste: 13.000000
Quantity Unit: P
Number of Containers: 1
Type of Container: NULL
Quantity Type: NULL
Federal Code: D005

Year: 2018
EM Manifest ID: 011412909FLE20180308_D_1
Generator EPA ID: CAL000207283
Shipment Date: 2018-03-08
Manifest Number: 011412909FLE
Line Number: 1
Method Code: H141
Quantity Tons: 0.00650
Quantity Waste: 13.000000
Quantity Unit: P
Number of Containers: 1
Type of Container: NULL
Quantity Type: NULL
Federal Code: D007

Year: 2018
EM Manifest ID: 011412909FLE20180308_D_1
Generator EPA ID: CAL000207283
Shipment Date: 2018-03-08
Manifest Number: 011412909FLE
Line Number: 1
Method Code: H141
Quantity Tons: 0.00650
Quantity Waste: 13.000000
Quantity Unit: P
Number of Containers: 1
Type of Container: NULL

Map ID
Direction
Distance
Elevation

MAP FINDINGS

Site

Database(s)

EDR ID Number
EPA ID Number

AUTOZONE #5916 (Continued)

S113105461

Quantity Type: NULL
Federal Code: D035

Year: 2018
EM Manifest ID: 011412909FLE20180308_D_1
Generator EPA ID: CAL000207283
Shipment Date: 2018-03-08
Manifest Number: 011412909FLE
Line Number: 2
Method Code: H141
Quantity Tons: 0.00050
Quantity Waste: 1.000000
Quantity Unit: P
Number of Containers: 1
Type of Container: NULL
Quantity Type: NULL
Federal Code: D008

HAZNET:

Year: 2019
EM Manifest ID: 228638
Generator EPA ID: CAL000207283
Shipment Date: 2018-11-19
Manifest Number: 006728349SKS
Line Number: 1
Method Code: H141
Quantity Tons: 0.05000
Quantity Waste: 100.000000
Quantity Unit: P
Number of Containers: 1
Type of Container: Metal drums, barrels, kegs
Quantity Type: Pounds
State Code: 352

Year: 2019
EM Manifest ID: 38c9551a-dc11-4a98-b33b-b926a7ebb7d7
Generator EPA ID: CAL000207283
Shipment Date: 2019-02-06
Manifest Number: 006974245SKS
Line Number: 1
Method Code: H141
Quantity Tons: 0.05000
Quantity Waste: 100.000000
Quantity Unit: P
Number of Containers: 1
Type of Container: Metal drums, barrels, kegs
Quantity Type: Pounds
State Code: 352

Year: 2019
EM Manifest ID: 295593
Generator EPA ID: CAL000207283
Shipment Date: 2019-02-15
Manifest Number: 012951898FLE
Line Number: 1
Method Code: H141
Quantity Tons: 0.00750

Map ID
Direction
Distance
Elevation

MAP FINDINGS

Site

Database(s)

EDR ID Number
EPA ID Number

AUTOZONE #5916 (Continued)

S113105461

Quantity Waste:	15.000000
Quantity Unit:	P
Number of Containers:	1
Type of Container:	Fiber or plastic boxes, cartons, cases
Quantity Type:	Pounds
State Code:	331
Year:	2019
EM Manifest ID:	308767
Generator EPA ID:	CAL000207283
Shipment Date:	2019-02-15
Manifest Number:	012951897FLE
Line Number:	1
Method Code:	H141
Quantity Tons:	0.01300
Quantity Waste:	26.000000
Quantity Unit:	P
Number of Containers:	1
Type of Container:	Fiber or plastic boxes, cartons, cases
Quantity Type:	Pounds
State Code:	214
Year:	2019
EM Manifest ID:	89f6b48b-acb4-4bce-9dcb-2e8ddff07fdd
Generator EPA ID:	CAL000207283
Shipment Date:	2019-06-07
Manifest Number:	007134636SKS
Line Number:	1
Method Code:	H141
Quantity Tons:	0.05000
Quantity Waste:	100.000000
Quantity Unit:	P
Number of Containers:	1
Type of Container:	Metal drums, barrels, kegs
Quantity Type:	Pounds
State Code:	352
Year:	2019
EM Manifest ID:	7da4c9eb-1e67-4103-b112-2524c3754366
Generator EPA ID:	CAL000207283
Shipment Date:	2019-06-24
Manifest Number:	013403059FLE
Line Number:	1
Method Code:	H141
Quantity Tons:	0.02100
Quantity Waste:	42.000000
Quantity Unit:	P
Number of Containers:	1
Type of Container:	Fiber or plastic boxes, cartons, cases
Quantity Type:	Pounds
State Code:	122
Year:	2019
EM Manifest ID:	7da4c9eb-1e67-4103-b112-2524c3754366
Generator EPA ID:	CAL000207283
Shipment Date:	2019-06-24
Manifest Number:	013403059FLE

Map ID
Direction
Distance
Elevation

MAP FINDINGS

Site

Database(s)

EDR ID Number
EPA ID Number

AUTOZONE #5916 (Continued)

S113105461

Line Number: 2
Method Code: H141
Quantity Tons: 0.00100
Quantity Waste: 2.000000
Quantity Unit: P
Number of Containers: 1
Type of Container: Fiber or plastic boxes, cartons, cases
Quantity Type: Pounds
State Code: 181

Year: 2019
EM Manifest ID: 743129
Generator EPA ID: CAL000207283
Shipment Date: 2019-11-06
Manifest Number: 007316036SKS
Line Number: 1
Method Code: H141
Quantity Tons: 0.05000
Quantity Waste: 100.000000
Quantity Unit: P
Number of Containers: 1
Type of Container: Metal drums, barrels, kegs
Quantity Type: Pounds
State Code: 352

Year: 2018
EM Manifest ID: 006013675SKS20170421_D_1
Generator EPA ID: CAL000207283
Shipment Date: 2017-04-21
Manifest Number: 006013675SKS
Line Number: 1
Method Code: H141
Quantity Tons: 0.05000
Quantity Waste: 100.000000
Quantity Unit: P
Number of Containers: 1
Type of Container: NULL
Quantity Type: NULL
State Code: 352

Year: 2018
EM Manifest ID: 006102810SKS20170710_D_1
Generator EPA ID: CAL000207283
Shipment Date: 2017-07-10
Manifest Number: 006102810SKS
Line Number: 1
Method Code: H132
Quantity Tons: 0.05000
Quantity Waste: 100.000000
Quantity Unit: P
Number of Containers: 1
Type of Container: NULL
Quantity Type: NULL
State Code: 352

Year: 2018
EM Manifest ID: 006258025SKS20170914_D_1

Map ID
Direction
Distance
Elevation

MAP FINDINGS

Site

Database(s)

EDR ID Number
EPA ID Number

AUTOZONE #5916 (Continued)

S113105461

Generator EPA ID:	CAL000207283
Shipment Date:	2017-09-14
Manifest Number:	006258025SKS
Line Number:	1
Method Code:	H141
Quantity Tons:	0.05000
Quantity Waste:	100.000000
Quantity Unit:	P
Number of Containers:	1
Type of Container:	NULL
Quantity Type:	NULL
State Code:	352
Year:	2018
EM Manifest ID:	010791834FLE20170920_D_1
Generator EPA ID:	CAL000207283
Shipment Date:	2017-09-20
Manifest Number:	010791834FLE
Line Number:	1
Method Code:	H141
Quantity Tons:	0.01050
Quantity Waste:	21.000000
Quantity Unit:	P
Number of Containers:	1
Type of Container:	NULL
Quantity Type:	NULL
State Code:	214
Year:	2018
EM Manifest ID:	010791834FLE20170920_D_1
Generator EPA ID:	CAL000207283
Shipment Date:	2017-09-20
Manifest Number:	010791834FLE
Line Number:	2
Method Code:	H141
Quantity Tons:	0.00850
Quantity Waste:	17.000000
Quantity Unit:	P
Number of Containers:	1
Type of Container:	NULL
Quantity Type:	NULL
State Code:	331
Year:	2018
EM Manifest ID:	006314132SKS20171202_D_1
Generator EPA ID:	CAL000207283
Shipment Date:	2017-12-02
Manifest Number:	006314132SKS
Line Number:	1
Method Code:	H141
Quantity Tons:	0.05000
Quantity Waste:	100.000000
Quantity Unit:	P
Number of Containers:	1
Type of Container:	NULL
Quantity Type:	NULL
State Code:	352

Map ID
Direction
Distance
Elevation

MAP FINDINGS

Site

Database(s)

EDR ID Number
EPA ID Number

AUTOZONE #5916 (Continued)

S113105461

Year: 2018
EM Manifest ID: 006443204SKS20180219_D_1
Generator EPA ID: CAL000207283
Shipment Date: 2018-02-19
Manifest Number: 006443204SKS
Line Number: 1
Method Code: H141
Quantity Tons: 0.05000
Quantity Waste: 100.000000
Quantity Unit: P
Number of Containers: 1
Type of Container: NULL
Quantity Type: NULL
State Code: 352

Year: 2018
EM Manifest ID: 011412909FLE20180308_D_1
Generator EPA ID: CAL000207283
Shipment Date: 2018-03-08
Manifest Number: 011412909FLE
Line Number: 1
Method Code: H141
Quantity Tons: 0.00650
Quantity Waste: 13.000000
Quantity Unit: P
Number of Containers: 1
Type of Container: NULL
Quantity Type: NULL
State Code: 214

Year: 2018
EM Manifest ID: 011412909FLE20180308_D_1
Generator EPA ID: CAL000207283
Shipment Date: 2018-03-08
Manifest Number: 011412909FLE
Line Number: 2
Method Code: H141
Quantity Tons: 0.00050
Quantity Waste: 1.000000
Quantity Unit: P
Number of Containers: 1
Type of Container: NULL
Quantity Type: NULL
State Code: 181

Year: 2018
EM Manifest ID: 011412910FLE20180308_D_1
Generator EPA ID: CAL000207283
Shipment Date: 2018-03-08
Manifest Number: 011412910FLE
Line Number: 1
Method Code: H141
Quantity Tons: 0.00250
Quantity Waste: 5.000000
Quantity Unit: P
Number of Containers: 1
Type of Container: NULL

Map ID
Direction
Distance
Elevation

MAP FINDINGS

Site

Database(s)

EDR ID Number
EPA ID Number

AUTOZONE #5916 (Continued)

S113105461

Quantity Type:	NULL
State Code:	331
Year:	2018
EM Manifest ID:	006466152SKS20180411_D_1
Generator EPA ID:	CAL000207283
Shipment Date:	2018-04-11
Manifest Number:	006466152SKS
Line Number:	1
Method Code:	H141
Quantity Tons:	0.05000
Quantity Waste:	100.000000
Quantity Unit:	P
Number of Containers:	1
Type of Container:	NULL
Quantity Type:	NULL
State Code:	352
Year:	2018
EM Manifest ID:	006243678SKS20180501_D_1
Generator EPA ID:	CAL000207283
Shipment Date:	2018-05-01
Manifest Number:	006243678SKS
Line Number:	1
Method Code:	H141
Quantity Tons:	0.05000
Quantity Waste:	100.000000
Quantity Unit:	P
Number of Containers:	1
Type of Container:	NULL
Quantity Type:	NULL
State Code:	352
Year:	2020
EM Manifest ID:	869850
Generator EPA ID:	CAL000207283
Shipment Date:	2019-06-24
Manifest Number:	013403060FLE
Line Number:	1
Method Code:	H141
Quantity Tons:	0.00150
Quantity Waste:	3.000000
Quantity Unit:	P
Number of Containers:	1
Type of Container:	Fiber or plastic boxes, cartons, cases
Quantity Type:	Pounds
State Code:	214
Year:	2020
EM Manifest ID:	885462
Generator EPA ID:	CAL000207283
Shipment Date:	2019-12-09
Manifest Number:	013692925FLE
Line Number:	1
Method Code:	H141
Quantity Tons:	0.05300
Quantity Waste:	106.000000

Map ID
Direction
Distance
Elevation

MAP FINDINGS

Site

Database(s)

EDR ID Number
EPA ID Number

AUTOZONE #5916 (Continued)

S113105461

Quantity Unit:	P
Number of Containers:	1
Type of Container:	Burlap, cloth, paper, or plastic bags
Quantity Type:	Pounds
State Code:	331
Year:	2020
EM Manifest ID:	911430
Generator EPA ID:	CAL000207283
Shipment Date:	2019-12-09
Manifest Number:	013692924FLE
Line Number:	1
Method Code:	H141
Quantity Tons:	0.00100
Quantity Waste:	2.000000
Quantity Unit:	P
Number of Containers:	1
Type of Container:	Fiber or plastic boxes, cartons, cases
Quantity Type:	Pounds
State Code:	181
Year:	2020
EM Manifest ID:	1125759
Generator EPA ID:	CAL000207283
Shipment Date:	2020-02-26
Manifest Number:	007291432SKS
Line Number:	1
Method Code:	H141
Quantity Tons:	0.05000
Quantity Waste:	100.000000
Quantity Unit:	P
Number of Containers:	1
Type of Container:	Metal drums, barrels, kegs
Quantity Type:	Pounds
State Code:	352
Year:	2020
EM Manifest ID:	e2395256-a7bb-4214-a5a6-860c543004f5
Generator EPA ID:	CAL000207283
Shipment Date:	2020-04-16
Manifest Number:	014030143FLE
Line Number:	1
Method Code:	H141
Quantity Tons:	0.01200
Quantity Waste:	24.000000
Quantity Unit:	P
Number of Containers:	1
Type of Container:	Fiber or plastic boxes, cartons, cases
Quantity Type:	Pounds
State Code:	331
Year:	2020
EM Manifest ID:	5ff89cb6-486b-47bd-842b-c1a7e44af7da
Generator EPA ID:	CAL000207283
Shipment Date:	2020-04-16
Manifest Number:	014030141FLE
Line Number:	1

Map ID
Direction
Distance
Elevation

MAP FINDINGS

Site

Database(s)

EDR ID Number
EPA ID Number

AUTOZONE #5916 (Continued)

S113105461

Method Code:	H141
Quantity Tons:	0.00750
Quantity Waste:	15.000000
Quantity Unit:	P
Number of Containers:	1
Type of Container:	Fiber or plastic boxes, cartons, cases
Quantity Type:	Pounds
State Code:	214
Year:	2020
EM Manifest ID:	5ff89cb6-486b-47bd-842b-c1a7e44af7da
Generator EPA ID:	CAL000207283
Shipment Date:	2020-04-16
Manifest Number:	014030141FLE
Line Number:	1
Method Code:	H141
Quantity Tons:	0.00750
Quantity Waste:	15.000000
Quantity Unit:	P
Number of Containers:	1
Type of Container:	Fiber or plastic boxes, cartons, cases
Quantity Type:	Pounds
State Code:	214
Year:	2020
EM Manifest ID:	4ae85d63-cf42-46eb-9f7c-1b0ac840364c
Generator EPA ID:	CAL000207283
Shipment Date:	2020-04-16
Manifest Number:	014030142FLE
Line Number:	1
Method Code:	H141
Quantity Tons:	0.00400
Quantity Waste:	8.000000
Quantity Unit:	P
Number of Containers:	1
Type of Container:	Fiber or plastic boxes, cartons, cases
Quantity Type:	Pounds
State Code:	331
Year:	2020
EM Manifest ID:	4ae85d63-cf42-46eb-9f7c-1b0ac840364c
Generator EPA ID:	CAL000207283
Shipment Date:	2020-04-16
Manifest Number:	014030142FLE
Line Number:	2
Method Code:	H141
Quantity Tons:	0.00600
Quantity Waste:	12.000000
Quantity Unit:	P
Number of Containers:	1
Type of Container:	Fiber or plastic boxes, cartons, cases
Quantity Type:	Pounds
State Code:	181
Year:	2020
EM Manifest ID:	6fbb5a36-4644-479b-b9c3-c06bc2b5222f
Generator EPA ID:	CAL000207283

Map ID
Direction
Distance
Elevation

MAP FINDINGS

Site

Database(s)

EDR ID Number
EPA ID Number

AUTOZONE #5916 (Continued)

S113105461

Shipment Date: 2020-06-01
Manifest Number: 007473900SKS
Line Number: 1
Method Code: H132
Quantity Tons: 0.05000
Quantity Waste: 100.000000
Quantity Unit: P
Number of Containers: 1
Type of Container: Metal drums, barrels, kegs
Quantity Type: Pounds
State Code: 352

Year: 2020
EM Manifest ID: 3b4b481f-49b2-4e5c-ac26-aed295581640
Generator EPA ID: CAL000207283
Shipment Date: 2020-06-09
Manifest Number: 007551891SKS
Line Number: 1
Method Code: H040
Quantity Tons: 0.05000
Quantity Waste: 100.000000
Quantity Unit: P
Number of Containers: 1
Type of Container: Metal drums, barrels, kegs
Quantity Type: Pounds
State Code: 223

Year: 2020
EM Manifest ID: 0aabc4d0-7a50-49d8-8555-cc5c965b32a5
Generator EPA ID: CAL000207283
Shipment Date: 2020-10-23
Manifest Number: 007796777SKS
Line Number: 1
Method Code: H132
Quantity Tons: 0.05000
Quantity Waste: 100.000000
Quantity Unit: P
Number of Containers: 1
Type of Container: Metal drums, barrels, kegs
Quantity Type: Pounds
State Code: 181

Year: 2019
EM Manifest ID: 308767
Shipment Date: 2/15/2019
Receipt Date: 3/11/2019
Manifest Number: 012951897FLE
Generator EPA ID: CAL000207283
Name: AUTOZONE
Address: 429 BLUE RAVINE RD
City: FOLSOM
Zip: 95630
Telephone: 877-577-2669
Contact Telephone: 775-575-2760
Transporter 1 EPA ID: MNS000110924
Transporter 2 EPA ID: MNS000110924

Map ID
Direction
Distance
Elevation

MAP FINDINGS

Site

Database(s)

EDR ID Number
EPA ID Number

AUTOZONE #5916 (Continued)

S113105461

TSDF EPA ID: NVD980895338
TSDF Name: 21st Century Environmental Management of Nevada, LLC
TSDF Address 1: 2095 Newlands Drive East
TSDF City: Fernley
TSDF Zip: 89408

HAZNET:

Year: 2019
EM Manifest ID: 308767
Generator EPA ID: CAL000207283
Shipment Date: 2019-02-15
Manifest Number: 012951897FLE
Line Number: 1
Method Code: H141
Quantity Tons: 0.01300
Quantity Waste: 26.000000
Quantity Unit: P
Number of Containers: 1
Type of Container: Fiber or plastic boxes, cartons, cases
Quantity Type: Pounds
Federal Code: D001

Year: 2019
EM Manifest ID: 308767
Generator EPA ID: CAL000207283
Shipment Date: 2019-02-15
Manifest Number: 012951897FLE
Line Number: 1
Method Code: H141
Quantity Tons: 0.01300
Quantity Waste: 26.000000
Quantity Unit: P
Number of Containers: 1
Type of Container: Fiber or plastic boxes, cartons, cases
Quantity Type: Pounds
Federal Code: D005

Year: 2019
EM Manifest ID: 308767
Generator EPA ID: CAL000207283
Shipment Date: 2019-02-15
Manifest Number: 012951897FLE
Line Number: 1
Method Code: H141
Quantity Tons: 0.01300
Quantity Waste: 26.000000
Quantity Unit: P
Number of Containers: 1
Type of Container: Fiber or plastic boxes, cartons, cases
Quantity Type: Pounds
Federal Code: D007

Year: 2019
EM Manifest ID: 308767
Generator EPA ID: CAL000207283
Shipment Date: 2019-02-15
Manifest Number: 012951897FLE
Line Number: 1

Map ID
Direction
Distance
Elevation

MAP FINDINGS

Site

Database(s)

EDR ID Number
EPA ID Number

AUTOZONE #5916 (Continued)

S113105461

Method Code:	H141
Quantity Tons:	0.01300
Quantity Waste:	26.000000
Quantity Unit:	P
Number of Containers:	1
Type of Container:	Fiber or plastic boxes, cartons, cases
Quantity Type:	Pounds
Federal Code:	D035
Year:	2019
EM Manifest ID:	7da4c9eb-1e67-4103-b112-2524c3754366
Generator EPA ID:	CAL000207283
Shipment Date:	2019-06-24
Manifest Number:	013403059FLE
Line Number:	1
Method Code:	H141
Quantity Tons:	0.02100
Quantity Waste:	42.000000
Quantity Unit:	P
Number of Containers:	1
Type of Container:	Fiber or plastic boxes, cartons, cases
Quantity Type:	Pounds
Federal Code:	D002
Year:	2019
EM Manifest ID:	7da4c9eb-1e67-4103-b112-2524c3754366
Generator EPA ID:	CAL000207283
Shipment Date:	2019-06-24
Manifest Number:	013403059FLE
Line Number:	2
Method Code:	H141
Quantity Tons:	0.00100
Quantity Waste:	2.000000
Quantity Unit:	P
Number of Containers:	1
Type of Container:	Fiber or plastic boxes, cartons, cases
Quantity Type:	Pounds
Federal Code:	D008
Year:	2020
EM Manifest ID:	869850
Generator EPA ID:	CAL000207283
Shipment Date:	2019-06-24
Manifest Number:	013403060FLE
Line Number:	1
Method Code:	H141
Quantity Tons:	0.00150
Quantity Waste:	3.000000
Quantity Unit:	P
Number of Containers:	1
Type of Container:	Fiber or plastic boxes, cartons, cases
Quantity Type:	Pounds
Federal Code:	D001
Year:	2020
EM Manifest ID:	869850
Generator EPA ID:	CAL000207283

Map ID
Direction
Distance
Elevation

MAP FINDINGS

Site

Database(s)

EDR ID Number
EPA ID Number

AUTOZONE #5916 (Continued)

S113105461

Shipment Date: 2019-06-24
Manifest Number: 013403060FLE
Line Number: 1
Method Code: H141
Quantity Tons: 0.00150
Quantity Waste: 3.000000
Quantity Unit: P
Number of Containers: 1
Type of Container: Fiber or plastic boxes, cartons, cases
Quantity Type: Pounds
Federal Code: D005

Year: 2020
EM Manifest ID: 869850
Generator EPA ID: CAL000207283
Shipment Date: 2019-06-24
Manifest Number: 013403060FLE
Line Number: 1
Method Code: H141
Quantity Tons: 0.00150
Quantity Waste: 3.000000
Quantity Unit: P
Number of Containers: 1
Type of Container: Fiber or plastic boxes, cartons, cases
Quantity Type: Pounds
Federal Code: D007

Year: 2020
EM Manifest ID: 869850
Generator EPA ID: CAL000207283
Shipment Date: 2019-06-24
Manifest Number: 013403060FLE
Line Number: 1
Method Code: H141
Quantity Tons: 0.00150
Quantity Waste: 3.000000
Quantity Unit: P
Number of Containers: 1
Type of Container: Fiber or plastic boxes, cartons, cases
Quantity Type: Pounds
Federal Code: D035

Year: 2020
EM Manifest ID: 911430
Generator EPA ID: CAL000207283
Shipment Date: 2019-12-09
Manifest Number: 013692924FLE
Line Number: 1
Method Code: H141
Quantity Tons: 0.00100
Quantity Waste: 2.000000
Quantity Unit: P
Number of Containers: 1
Type of Container: Fiber or plastic boxes, cartons, cases
Quantity Type: Pounds
Federal Code: D008

Map ID
Direction
Distance
Elevation

MAP FINDINGS

Site

Database(s)

EDR ID Number
EPA ID Number

AUTOZONE #5916 (Continued)

S113105461

Year: 2020
EM Manifest ID: 5ff89cb6-486b-47bd-842b-c1a7e44af7da
Generator EPA ID: CAL000207283
Shipment Date: 2020-04-16
Manifest Number: 014030141FLE
Line Number: 1
Method Code: H141
Quantity Tons: 0.00750
Quantity Waste: 15.000000
Quantity Unit: P
Number of Containers: 1
Type of Container: Fiber or plastic boxes, cartons, cases
Quantity Type: Pounds
Federal Code: D001

Year: 2020
EM Manifest ID: 5ff89cb6-486b-47bd-842b-c1a7e44af7da
Generator EPA ID: CAL000207283
Shipment Date: 2020-04-16
Manifest Number: 014030141FLE
Line Number: 1
Method Code: H141
Quantity Tons: 0.00750
Quantity Waste: 15.000000
Quantity Unit: P
Number of Containers: 1
Type of Container: Fiber or plastic boxes, cartons, cases
Quantity Type: Pounds
Federal Code: D005

Year: 2020
EM Manifest ID: 5ff89cb6-486b-47bd-842b-c1a7e44af7da
Generator EPA ID: CAL000207283
Shipment Date: 2020-04-16
Manifest Number: 014030141FLE
Line Number: 1
Method Code: H141
Quantity Tons: 0.00750
Quantity Waste: 15.000000
Quantity Unit: P
Number of Containers: 1
Type of Container: Fiber or plastic boxes, cartons, cases
Quantity Type: Pounds
Federal Code: D007

Year: 2020
EM Manifest ID: 5ff89cb6-486b-47bd-842b-c1a7e44af7da
Generator EPA ID: CAL000207283
Shipment Date: 2020-04-16
Manifest Number: 014030141FLE
Line Number: 1
Method Code: H141
Quantity Tons: 0.00750
Quantity Waste: 15.000000
Quantity Unit: P
Number of Containers: 1
Type of Container: Fiber or plastic boxes, cartons, cases

Map ID
Direction
Distance
Elevation

MAP FINDINGS

Site

Database(s)

EDR ID Number
EPA ID Number

AUTOZONE #5916 (Continued)

S113105461

Quantity Type:	Pounds
Federal Code:	D035
Year:	2020
EM Manifest ID:	4ae85d63-cf42-46eb-9f7c-1b0ac840364c
Generator EPA ID:	CAL000207283
Shipment Date:	2020-04-16
Manifest Number:	014030142FLE
Line Number:	1
Method Code:	H141
Quantity Tons:	0.00400
Quantity Waste:	8.000000
Quantity Unit:	P
Number of Containers:	1
Type of Container:	Fiber or plastic boxes, cartons, cases
Quantity Type:	Pounds
Federal Code:	D001
Year:	2020
EM Manifest ID:	4ae85d63-cf42-46eb-9f7c-1b0ac840364c
Generator EPA ID:	CAL000207283
Shipment Date:	2020-04-16
Manifest Number:	014030142FLE
Line Number:	1
Method Code:	H141
Quantity Tons:	0.00400
Quantity Waste:	8.000000
Quantity Unit:	P
Number of Containers:	1
Type of Container:	Fiber or plastic boxes, cartons, cases
Quantity Type:	Pounds
Federal Code:	D035
Year:	2020
EM Manifest ID:	4ae85d63-cf42-46eb-9f7c-1b0ac840364c
Generator EPA ID:	CAL000207283
Shipment Date:	2020-04-16
Manifest Number:	014030142FLE
Line Number:	2
Method Code:	H141
Quantity Tons:	0.00600
Quantity Waste:	12.000000
Quantity Unit:	P
Number of Containers:	1
Type of Container:	Fiber or plastic boxes, cartons, cases
Quantity Type:	Pounds
Federal Code:	D008
Year:	2020
EM Manifest ID:	3b4b481f-49b2-4e5c-ac26-aed295581640
Generator EPA ID:	CAL000207283
Shipment Date:	2020-06-09
Manifest Number:	007551891SKS
Line Number:	1
Method Code:	H040
Quantity Tons:	0.05000
Quantity Waste:	100.000000

Map ID
Direction
Distance
Elevation

MAP FINDINGS

Site

Database(s)

EDR ID Number
EPA ID Number

AUTOZONE #5916 (Continued)

S113105461

Quantity Unit:	P
Number of Containers:	1
Type of Container:	Metal drums, barrels, kegs
Quantity Type:	Pounds
Federal Code:	D001
Year:	2020
EM Manifest ID:	3b4b481f-49b2-4e5c-ac26-aed295581640
Generator EPA ID:	CAL000207283
Shipment Date:	2020-06-09
Manifest Number:	007551891SKS
Line Number:	1
Method Code:	H040
Quantity Tons:	0.05000
Quantity Waste:	100.000000
Quantity Unit:	P
Number of Containers:	1
Type of Container:	Metal drums, barrels, kegs
Quantity Type:	Pounds
Federal Code:	D005
Year:	2020
EM Manifest ID:	3b4b481f-49b2-4e5c-ac26-aed295581640
Generator EPA ID:	CAL000207283
Shipment Date:	2020-06-09
Manifest Number:	007551891SKS
Line Number:	1
Method Code:	H040
Quantity Tons:	0.05000
Quantity Waste:	100.000000
Quantity Unit:	P
Number of Containers:	1
Type of Container:	Metal drums, barrels, kegs
Quantity Type:	Pounds
Federal Code:	D007
Year:	2020
EM Manifest ID:	3b4b481f-49b2-4e5c-ac26-aed295581640
Generator EPA ID:	CAL000207283
Shipment Date:	2020-06-09
Manifest Number:	007551891SKS
Line Number:	1
Method Code:	H040
Quantity Tons:	0.05000
Quantity Waste:	100.000000
Quantity Unit:	P
Number of Containers:	1
Type of Container:	Metal drums, barrels, kegs
Quantity Type:	Pounds
Federal Code:	D008
Year:	2020
EM Manifest ID:	3b4b481f-49b2-4e5c-ac26-aed295581640
Generator EPA ID:	CAL000207283
Shipment Date:	2020-06-09
Manifest Number:	007551891SKS
Line Number:	1

Map ID
Direction
Distance
Elevation

MAP FINDINGS

Site

Database(s)

EDR ID Number
EPA ID Number

AUTOZONE #5916 (Continued)

S113105461

Method Code:	H040
Quantity Tons:	0.05000
Quantity Waste:	100.000000
Quantity Unit:	P
Number of Containers:	1
Type of Container:	Metal drums, barrels, kegs
Quantity Type:	Pounds
Federal Code:	D018
Year:	2020
EM Manifest ID:	3b4b481f-49b2-4e5c-ac26-aed295581640
Generator EPA ID:	CAL000207283
Shipment Date:	2020-06-09
Manifest Number:	007551891SKS
Line Number:	1
Method Code:	H040
Quantity Tons:	0.05000
Quantity Waste:	100.000000
Quantity Unit:	P
Number of Containers:	1
Type of Container:	Metal drums, barrels, kegs
Quantity Type:	Pounds
Federal Code:	D035
Year:	2020
EM Manifest ID:	3b4b481f-49b2-4e5c-ac26-aed295581640
Generator EPA ID:	CAL000207283
Shipment Date:	2020-06-09
Manifest Number:	007551891SKS
Line Number:	1
Method Code:	H040
Quantity Tons:	0.05000
Quantity Waste:	100.000000
Quantity Unit:	P
Number of Containers:	1
Type of Container:	Metal drums, barrels, kegs
Quantity Type:	Pounds
Federal Code:	D039
Year:	2020
EM Manifest ID:	3b4b481f-49b2-4e5c-ac26-aed295581640
Generator EPA ID:	CAL000207283
Shipment Date:	2020-06-09
Manifest Number:	007551891SKS
Line Number:	1
Method Code:	H040
Quantity Tons:	0.05000
Quantity Waste:	100.000000
Quantity Unit:	P
Number of Containers:	1
Type of Container:	Metal drums, barrels, kegs
Quantity Type:	Pounds
Federal Code:	F001
Year:	2020
EM Manifest ID:	3b4b481f-49b2-4e5c-ac26-aed295581640
Generator EPA ID:	CAL000207283

Map ID
Direction
Distance
Elevation

MAP FINDINGS

Site

Database(s)

EDR ID Number
EPA ID Number

AUTOZONE #5916 (Continued)

S113105461

Shipment Date:	2020-06-09
Manifest Number:	007551891SKS
Line Number:	1
Method Code:	H040
Quantity Tons:	0.05000
Quantity Waste:	100.000000
Quantity Unit:	P
Number of Containers:	1
Type of Container:	Metal drums, barrels, kegs
Quantity Type:	Pounds
Federal Code:	F002
Year:	2020
EM Manifest ID:	3b4b481f-49b2-4e5c-ac26-aed295581640
Generator EPA ID:	CAL000207283
Shipment Date:	2020-06-09
Manifest Number:	007551891SKS
Line Number:	1
Method Code:	H040
Quantity Tons:	0.05000
Quantity Waste:	100.000000
Quantity Unit:	P
Number of Containers:	1
Type of Container:	Metal drums, barrels, kegs
Quantity Type:	Pounds
Federal Code:	F003
Year:	2020
EM Manifest ID:	3b4b481f-49b2-4e5c-ac26-aed295581640
Generator EPA ID:	CAL000207283
Shipment Date:	2020-06-09
Manifest Number:	007551891SKS
Line Number:	1
Method Code:	H040
Quantity Tons:	0.05000
Quantity Waste:	100.000000
Quantity Unit:	P
Number of Containers:	1
Type of Container:	Metal drums, barrels, kegs
Quantity Type:	Pounds
Federal Code:	F005
Year:	2018
EM Manifest ID:	010791834FLE20170920_D_1
Generator EPA ID:	CAL000207283
Shipment Date:	2017-09-20
Manifest Number:	010791834FLE
Line Number:	1
Method Code:	H141
Quantity Tons:	0.01050
Quantity Waste:	21.000000
Quantity Unit:	P
Number of Containers:	1
Type of Container:	NULL
Quantity Type:	NULL
Federal Code:	D001

Map ID
Direction
Distance
Elevation

MAP FINDINGS

Site

Database(s)

EDR ID Number
EPA ID Number

AUTOZONE #5916 (Continued)

S113105461

Year: 2018
EM Manifest ID: 010791834FLE20170920_D_1
Generator EPA ID: CAL000207283
Shipment Date: 2017-09-20
Manifest Number: 010791834FLE
Line Number: 1
Method Code: H141
Quantity Tons: 0.01050
Quantity Waste: 21.000000
Quantity Unit: P
Number of Containers: 1
Type of Container: NULL
Quantity Type: NULL
Federal Code: D005

Year: 2018
EM Manifest ID: 010791834FLE20170920_D_1
Generator EPA ID: CAL000207283
Shipment Date: 2017-09-20
Manifest Number: 010791834FLE
Line Number: 1
Method Code: H141
Quantity Tons: 0.01050
Quantity Waste: 21.000000
Quantity Unit: P
Number of Containers: 1
Type of Container: NULL
Quantity Type: NULL
Federal Code: D007

Year: 2018
EM Manifest ID: 010791834FLE20170920_D_1
Generator EPA ID: CAL000207283
Shipment Date: 2017-09-20
Manifest Number: 010791834FLE
Line Number: 1
Method Code: H141
Quantity Tons: 0.01050
Quantity Waste: 21.000000
Quantity Unit: P
Number of Containers: 1
Type of Container: NULL
Quantity Type: NULL
Federal Code: D035

Year: 2018
EM Manifest ID: 011412909FLE20180308_D_1
Generator EPA ID: CAL000207283
Shipment Date: 2018-03-08
Manifest Number: 011412909FLE
Line Number: 1
Method Code: H141
Quantity Tons: 0.00650
Quantity Waste: 13.000000
Quantity Unit: P
Number of Containers: 1
Type of Container: NULL

Map ID
Direction
Distance
Elevation

MAP FINDINGS

Site

Database(s)

EDR ID Number
EPA ID Number

AUTOZONE #5916 (Continued)

S113105461

Quantity Type:	NULL
Federal Code:	D001
Year:	2018
EM Manifest ID:	011412909FLE20180308_D_1
Generator EPA ID:	CAL000207283
Shipment Date:	2018-03-08
Manifest Number:	011412909FLE
Line Number:	1
Method Code:	H141
Quantity Tons:	0.00650
Quantity Waste:	13.000000
Quantity Unit:	P
Number of Containers:	1
Type of Container:	NULL
Quantity Type:	NULL
Federal Code:	D005
Year:	2018
EM Manifest ID:	011412909FLE20180308_D_1
Generator EPA ID:	CAL000207283
Shipment Date:	2018-03-08
Manifest Number:	011412909FLE
Line Number:	1
Method Code:	H141
Quantity Tons:	0.00650
Quantity Waste:	13.000000
Quantity Unit:	P
Number of Containers:	1
Type of Container:	NULL
Quantity Type:	NULL
Federal Code:	D007
Year:	2018
EM Manifest ID:	011412909FLE20180308_D_1
Generator EPA ID:	CAL000207283
Shipment Date:	2018-03-08
Manifest Number:	011412909FLE
Line Number:	1
Method Code:	H141
Quantity Tons:	0.00650
Quantity Waste:	13.000000
Quantity Unit:	P
Number of Containers:	1
Type of Container:	NULL
Quantity Type:	NULL
Federal Code:	D035
Year:	2018
EM Manifest ID:	011412909FLE20180308_D_1
Generator EPA ID:	CAL000207283
Shipment Date:	2018-03-08
Manifest Number:	011412909FLE
Line Number:	2
Method Code:	H141
Quantity Tons:	0.00050
Quantity Waste:	1.000000

Map ID
Direction
Distance
Elevation

MAP FINDINGS

Site

Database(s)

EDR ID Number
EPA ID Number

AUTOZONE #5916 (Continued)

S113105461

Quantity Unit: P
Number of Containers: 1
Type of Container: NULL
Quantity Type: NULL
Federal Code: D008

HAZNET:

Year: 2019
EM Manifest ID: 228638
Generator EPA ID: CAL000207283
Shipment Date: 2018-11-19
Manifest Number: 006728349SKS
Line Number: 1
Method Code: H141
Quantity Tons: 0.05000
Quantity Waste: 100.000000
Quantity Unit: P
Number of Containers: 1
Type of Container: Metal drums, barrels, kegs
Quantity Type: Pounds
State Code: 352

Year: 2019
EM Manifest ID: 38c9551a-dc11-4a98-b33b-b926a7ebb7d7
Generator EPA ID: CAL000207283
Shipment Date: 2019-02-06
Manifest Number: 006974245SKS
Line Number: 1
Method Code: H141
Quantity Tons: 0.05000
Quantity Waste: 100.000000
Quantity Unit: P
Number of Containers: 1
Type of Container: Metal drums, barrels, kegs
Quantity Type: Pounds
State Code: 352

Year: 2019
EM Manifest ID: 295593
Generator EPA ID: CAL000207283
Shipment Date: 2019-02-15
Manifest Number: 012951898FLE
Line Number: 1
Method Code: H141
Quantity Tons: 0.00750
Quantity Waste: 15.000000
Quantity Unit: P
Number of Containers: 1
Type of Container: Fiber or plastic boxes, cartons, cases
Quantity Type: Pounds
State Code: 331

Year: 2019
EM Manifest ID: 308767
Generator EPA ID: CAL000207283
Shipment Date: 2019-02-15
Manifest Number: 012951897FLE

Map ID
Direction
Distance
Elevation

MAP FINDINGS

Site

Database(s)

EDR ID Number
EPA ID Number

AUTOZONE #5916 (Continued)

S113105461

Line Number: 1
Method Code: H141
Quantity Tons: 0.01300
Quantity Waste: 26.000000
Quantity Unit: P
Number of Containers: 1
Type of Container: Fiber or plastic boxes, cartons, cases
Quantity Type: Pounds
State Code: 214

Year: 2019
EM Manifest ID: 89f6b48b-acb4-4bce-9dcb-2e8dff07fdd
Generator EPA ID: CAL000207283
Shipment Date: 2019-06-07
Manifest Number: 007134636SKS
Line Number: 1
Method Code: H141
Quantity Tons: 0.05000
Quantity Waste: 100.000000
Quantity Unit: P
Number of Containers: 1
Type of Container: Metal drums, barrels, kegs
Quantity Type: Pounds
State Code: 352

Year: 2019
EM Manifest ID: 7da4c9eb-1e67-4103-b112-2524c3754366
Generator EPA ID: CAL000207283
Shipment Date: 2019-06-24
Manifest Number: 013403059FLE
Line Number: 1
Method Code: H141
Quantity Tons: 0.02100
Quantity Waste: 42.000000
Quantity Unit: P
Number of Containers: 1
Type of Container: Fiber or plastic boxes, cartons, cases
Quantity Type: Pounds
State Code: 122

Year: 2019
EM Manifest ID: 7da4c9eb-1e67-4103-b112-2524c3754366
Generator EPA ID: CAL000207283
Shipment Date: 2019-06-24
Manifest Number: 013403059FLE
Line Number: 2
Method Code: H141
Quantity Tons: 0.00100
Quantity Waste: 2.000000
Quantity Unit: P
Number of Containers: 1
Type of Container: Fiber or plastic boxes, cartons, cases
Quantity Type: Pounds
State Code: 181

Year: 2019
EM Manifest ID: 743129

Map ID
Direction
Distance
Elevation

MAP FINDINGS

Site

Database(s)

EDR ID Number
EPA ID Number

AUTOZONE #5916 (Continued)

S113105461

Generator EPA ID:	CAL000207283
Shipment Date:	2019-11-06
Manifest Number:	007316036SKS
Line Number:	1
Method Code:	H141
Quantity Tons:	0.05000
Quantity Waste:	100.000000
Quantity Unit:	P
Number of Containers:	1
Type of Container:	Metal drums, barrels, kegs
Quantity Type:	Pounds
State Code:	352
Year:	2018
EM Manifest ID:	006013675SKS20170421_D_1
Generator EPA ID:	CAL000207283
Shipment Date:	2017-04-21
Manifest Number:	006013675SKS
Line Number:	1
Method Code:	H141
Quantity Tons:	0.05000
Quantity Waste:	100.000000
Quantity Unit:	P
Number of Containers:	1
Type of Container:	NULL
Quantity Type:	NULL
State Code:	352
Year:	2018
EM Manifest ID:	006102810SKS20170710_D_1
Generator EPA ID:	CAL000207283
Shipment Date:	2017-07-10
Manifest Number:	006102810SKS
Line Number:	1
Method Code:	H132
Quantity Tons:	0.05000
Quantity Waste:	100.000000
Quantity Unit:	P
Number of Containers:	1
Type of Container:	NULL
Quantity Type:	NULL
State Code:	352
Year:	2018
EM Manifest ID:	006258025SKS20170914_D_1
Generator EPA ID:	CAL000207283
Shipment Date:	2017-09-14
Manifest Number:	006258025SKS
Line Number:	1
Method Code:	H141
Quantity Tons:	0.05000
Quantity Waste:	100.000000
Quantity Unit:	P
Number of Containers:	1
Type of Container:	NULL
Quantity Type:	NULL
State Code:	352

Map ID
Direction
Distance
Elevation

MAP FINDINGS

Site

Database(s)

EDR ID Number
EPA ID Number

AUTOZONE #5916 (Continued)

S113105461

Year: 2018
EM Manifest ID: 010791834FLE20170920_D_1
Generator EPA ID: CAL000207283
Shipment Date: 2017-09-20
Manifest Number: 010791834FLE
Line Number: 1
Method Code: H141
Quantity Tons: 0.01050
Quantity Waste: 21.000000
Quantity Unit: P
Number of Containers: 1
Type of Container: NULL
Quantity Type: NULL
State Code: 214

Year: 2018
EM Manifest ID: 010791834FLE20170920_D_1
Generator EPA ID: CAL000207283
Shipment Date: 2017-09-20
Manifest Number: 010791834FLE
Line Number: 2
Method Code: H141
Quantity Tons: 0.00850
Quantity Waste: 17.000000
Quantity Unit: P
Number of Containers: 1
Type of Container: NULL
Quantity Type: NULL
State Code: 331

Year: 2018
EM Manifest ID: 006314132SKS20171202_D_1
Generator EPA ID: CAL000207283
Shipment Date: 2017-12-02
Manifest Number: 006314132SKS
Line Number: 1
Method Code: H141
Quantity Tons: 0.05000
Quantity Waste: 100.000000
Quantity Unit: P
Number of Containers: 1
Type of Container: NULL
Quantity Type: NULL
State Code: 352

Year: 2018
EM Manifest ID: 006443204SKS20180219_D_1
Generator EPA ID: CAL000207283
Shipment Date: 2018-02-19
Manifest Number: 006443204SKS
Line Number: 1
Method Code: H141
Quantity Tons: 0.05000
Quantity Waste: 100.000000
Quantity Unit: P
Number of Containers: 1
Type of Container: NULL

Map ID
Direction
Distance
Elevation

MAP FINDINGS

Site

Database(s)

EDR ID Number
EPA ID Number

AUTOZONE #5916 (Continued)

S113105461

Quantity Type:	NULL
State Code:	352
Year:	2018
EM Manifest ID:	011412909FLE20180308_D_1
Generator EPA ID:	CAL000207283
Shipment Date:	2018-03-08
Manifest Number:	011412909FLE
Line Number:	1
Method Code:	H141
Quantity Tons:	0.00650
Quantity Waste:	13.000000
Quantity Unit:	P
Number of Containers:	1
Type of Container:	NULL
Quantity Type:	NULL
State Code:	214
Year:	2018
EM Manifest ID:	011412909FLE20180308_D_1
Generator EPA ID:	CAL000207283
Shipment Date:	2018-03-08
Manifest Number:	011412909FLE
Line Number:	2
Method Code:	H141
Quantity Tons:	0.00050
Quantity Waste:	1.000000
Quantity Unit:	P
Number of Containers:	1
Type of Container:	NULL
Quantity Type:	NULL
State Code:	181
Year:	2018
EM Manifest ID:	011412910FLE20180308_D_1
Generator EPA ID:	CAL000207283
Shipment Date:	2018-03-08
Manifest Number:	011412910FLE
Line Number:	1
Method Code:	H141
Quantity Tons:	0.00250
Quantity Waste:	5.000000
Quantity Unit:	P
Number of Containers:	1
Type of Container:	NULL
Quantity Type:	NULL
State Code:	331
Year:	2018
EM Manifest ID:	006466152SKS20180411_D_1
Generator EPA ID:	CAL000207283
Shipment Date:	2018-04-11
Manifest Number:	006466152SKS
Line Number:	1
Method Code:	H141
Quantity Tons:	0.05000
Quantity Waste:	100.000000

Map ID
Direction
Distance
Elevation

MAP FINDINGS

Site

Database(s)

EDR ID Number
EPA ID Number

AUTOZONE #5916 (Continued)

S113105461

Quantity Unit:	P
Number of Containers:	1
Type of Container:	NULL
Quantity Type:	NULL
State Code:	352
Year:	2018
EM Manifest ID:	006243678SKS20180501_D_1
Generator EPA ID:	CAL000207283
Shipment Date:	2018-05-01
Manifest Number:	006243678SKS
Line Number:	1
Method Code:	H141
Quantity Tons:	0.05000
Quantity Waste:	100.000000
Quantity Unit:	P
Number of Containers:	1
Type of Container:	NULL
Quantity Type:	NULL
State Code:	352
Year:	2020
EM Manifest ID:	869850
Generator EPA ID:	CAL000207283
Shipment Date:	2019-06-24
Manifest Number:	013403060FLE
Line Number:	1
Method Code:	H141
Quantity Tons:	0.00150
Quantity Waste:	3.000000
Quantity Unit:	P
Number of Containers:	1
Type of Container:	Fiber or plastic boxes, cartons, cases
Quantity Type:	Pounds
State Code:	214
Year:	2020
EM Manifest ID:	885462
Generator EPA ID:	CAL000207283
Shipment Date:	2019-12-09
Manifest Number:	013692925FLE
Line Number:	1
Method Code:	H141
Quantity Tons:	0.05300
Quantity Waste:	106.000000
Quantity Unit:	P
Number of Containers:	1
Type of Container:	Burlap, cloth, paper, or plastic bags
Quantity Type:	Pounds
State Code:	331
Year:	2020
EM Manifest ID:	911430
Generator EPA ID:	CAL000207283
Shipment Date:	2019-12-09
Manifest Number:	013692924FLE
Line Number:	1

Map ID
Direction
Distance
Elevation

MAP FINDINGS

Site

Database(s)

EDR ID Number
EPA ID Number

AUTOZONE #5916 (Continued)

S113105461

Method Code:	H141
Quantity Tons:	0.00100
Quantity Waste:	2.000000
Quantity Unit:	P
Number of Containers:	1
Type of Container:	Fiber or plastic boxes, cartons, cases
Quantity Type:	Pounds
State Code:	181
Year:	2020
EM Manifest ID:	1125759
Generator EPA ID:	CAL000207283
Shipment Date:	2020-02-26
Manifest Number:	007291432SKS
Line Number:	1
Method Code:	H141
Quantity Tons:	0.05000
Quantity Waste:	100.000000
Quantity Unit:	P
Number of Containers:	1
Type of Container:	Metal drums, barrels, kegs
Quantity Type:	Pounds
State Code:	352
Year:	2020
EM Manifest ID:	e2395256-a7bb-4214-a5a6-860c543004f5
Generator EPA ID:	CAL000207283
Shipment Date:	2020-04-16
Manifest Number:	014030143FLE
Line Number:	1
Method Code:	H141
Quantity Tons:	0.01200
Quantity Waste:	24.000000
Quantity Unit:	P
Number of Containers:	1
Type of Container:	Fiber or plastic boxes, cartons, cases
Quantity Type:	Pounds
State Code:	331
Year:	2020
EM Manifest ID:	5ff89cb6-486b-47bd-842b-c1a7e44af7da
Generator EPA ID:	CAL000207283
Shipment Date:	2020-04-16
Manifest Number:	014030141FLE
Line Number:	1
Method Code:	H141
Quantity Tons:	0.00750
Quantity Waste:	15.000000
Quantity Unit:	P
Number of Containers:	1
Type of Container:	Fiber or plastic boxes, cartons, cases
Quantity Type:	Pounds
State Code:	214
Year:	2020
EM Manifest ID:	5ff89cb6-486b-47bd-842b-c1a7e44af7da
Generator EPA ID:	CAL000207283

Map ID
Direction
Distance
Elevation

MAP FINDINGS

Site

Database(s)

EDR ID Number
EPA ID Number

AUTOZONE #5916 (Continued)

S113105461

Shipment Date: 2020-04-16
Manifest Number: 014030141FLE
Line Number: 1
Method Code: H141
Quantity Tons: 0.00750
Quantity Waste: 15.000000
Quantity Unit: P
Number of Containers: 1
Type of Container: Fiber or plastic boxes, cartons, cases
Quantity Type: Pounds
State Code: 214

Year: 2020
EM Manifest ID: 4ae85d63-cf42-46eb-9f7c-1b0ac840364c
Generator EPA ID: CAL000207283
Shipment Date: 2020-04-16
Manifest Number: 014030142FLE
Line Number: 1
Method Code: H141
Quantity Tons: 0.00400
Quantity Waste: 8.000000
Quantity Unit: P
Number of Containers: 1
Type of Container: Fiber or plastic boxes, cartons, cases
Quantity Type: Pounds
State Code: 331

Year: 2020
EM Manifest ID: 4ae85d63-cf42-46eb-9f7c-1b0ac840364c
Generator EPA ID: CAL000207283
Shipment Date: 2020-04-16
Manifest Number: 014030142FLE
Line Number: 2
Method Code: H141
Quantity Tons: 0.00600
Quantity Waste: 12.000000
Quantity Unit: P
Number of Containers: 1
Type of Container: Fiber or plastic boxes, cartons, cases
Quantity Type: Pounds
State Code: 181

Year: 2020
EM Manifest ID: 6fbb5a36-4644-479b-b9c3-c06bc2b5222f
Generator EPA ID: CAL000207283
Shipment Date: 2020-06-01
Manifest Number: 007473900SKS
Line Number: 1
Method Code: H132
Quantity Tons: 0.05000
Quantity Waste: 100.000000
Quantity Unit: P
Number of Containers: 1
Type of Container: Metal drums, barrels, kegs
Quantity Type: Pounds
State Code: 352

Map ID
Direction
Distance
Elevation

MAP FINDINGS

Site

Database(s)

EDR ID Number
EPA ID Number

AUTOZONE #5916 (Continued)

S113105461

Year: 2020
EM Manifest ID: 3b4b481f-49b2-4e5c-ac26-aed295581640
Generator EPA ID: CAL000207283
Shipment Date: 2020-06-09
Manifest Number: 007551891SKS
Line Number: 1
Method Code: H040
Quantity Tons: 0.05000
Quantity Waste: 100.000000
Quantity Unit: P
Number of Containers: 1
Type of Container: Metal drums, barrels, kegs
Quantity Type: Pounds
State Code: 223

Year: 2020
EM Manifest ID: 0aabc4d0-7a50-49d8-8555-cc5c965b32a5
Generator EPA ID: CAL000207283
Shipment Date: 2020-10-23
Manifest Number: 007796777SKS
Line Number: 1
Method Code: H132
Quantity Tons: 0.05000
Quantity Waste: 100.000000
Quantity Unit: P
Number of Containers: 1
Type of Container: Metal drums, barrels, kegs
Quantity Type: Pounds
State Code: 181

Year: 2019
EM Manifest ID: 743129
Shipment Date: 11/6/2019
Receipt Date: 11/22/2019
Manifest Number: 007316036SKS
Generator EPA ID: CAL000207283
Name: AUTOZONE # 5916
Address: 429 BLUE RAVINE RD
City: FOLSOM
Zip: 95630
Telephone: 800-483-3718
Contact: Bryan Blair
Contact Telephone: 916-983-4779
Transporter 1 EPA ID: TXR000081205
Transporter 2 EPA ID: MAD039322250
TSDf EPA ID: CAD059494310
TSDf Name: Clean Harbors San Jose LLC
TSDf Address 1: 1021 Berryessa Road
TSDf City: San Jose
TSDf Zip: 95133
TSDf Telephone: 800-483-3718

HAZNET:

Year: 2019
EM Manifest ID: 308767
Generator EPA ID: CAL000207283
Shipment Date: 2019-02-15

Map ID
Direction
Distance
Elevation

MAP FINDINGS

Site

Database(s)

EDR ID Number
EPA ID Number

AUTOZONE #5916 (Continued)

S113105461

Manifest Number: 012951897FLE
Line Number: 1
Method Code: H141
Quantity Tons: 0.01300
Quantity Waste: 26.000000
Quantity Unit: P
Number of Containers: 1
Type of Container: Fiber or plastic boxes, cartons, cases
Quantity Type: Pounds
Federal Code: D001

Year: 2019
EM Manifest ID: 308767
Generator EPA ID: CAL000207283
Shipment Date: 2019-02-15
Manifest Number: 012951897FLE
Line Number: 1
Method Code: H141
Quantity Tons: 0.01300
Quantity Waste: 26.000000
Quantity Unit: P
Number of Containers: 1
Type of Container: Fiber or plastic boxes, cartons, cases
Quantity Type: Pounds
Federal Code: D005

Year: 2019
EM Manifest ID: 308767
Generator EPA ID: CAL000207283
Shipment Date: 2019-02-15
Manifest Number: 012951897FLE
Line Number: 1
Method Code: H141
Quantity Tons: 0.01300
Quantity Waste: 26.000000
Quantity Unit: P
Number of Containers: 1
Type of Container: Fiber or plastic boxes, cartons, cases
Quantity Type: Pounds
Federal Code: D007

Year: 2019
EM Manifest ID: 308767
Generator EPA ID: CAL000207283
Shipment Date: 2019-02-15
Manifest Number: 012951897FLE
Line Number: 1
Method Code: H141
Quantity Tons: 0.01300
Quantity Waste: 26.000000
Quantity Unit: P
Number of Containers: 1
Type of Container: Fiber or plastic boxes, cartons, cases
Quantity Type: Pounds
Federal Code: D035

Year: 2019

Map ID
Direction
Distance
Elevation

MAP FINDINGS

Site

Database(s)

EDR ID Number
EPA ID Number

AUTOZONE #5916 (Continued)

S113105461

EM Manifest ID: 7da4c9eb-1e67-4103-b112-2524c3754366
Generator EPA ID: CAL000207283
Shipment Date: 2019-06-24
Manifest Number: 013403059FLE
Line Number: 1
Method Code: H141
Quantity Tons: 0.02100
Quantity Waste: 42.000000
Quantity Unit: P
Number of Containers: 1
Type of Container: Fiber or plastic boxes, cartons, cases
Quantity Type: Pounds
Federal Code: D002

Year: 2019
EM Manifest ID: 7da4c9eb-1e67-4103-b112-2524c3754366
Generator EPA ID: CAL000207283
Shipment Date: 2019-06-24
Manifest Number: 013403059FLE
Line Number: 2
Method Code: H141
Quantity Tons: 0.00100
Quantity Waste: 2.000000
Quantity Unit: P
Number of Containers: 1
Type of Container: Fiber or plastic boxes, cartons, cases
Quantity Type: Pounds
Federal Code: D008

Year: 2020
EM Manifest ID: 869850
Generator EPA ID: CAL000207283
Shipment Date: 2019-06-24
Manifest Number: 013403060FLE
Line Number: 1
Method Code: H141
Quantity Tons: 0.00150
Quantity Waste: 3.000000
Quantity Unit: P
Number of Containers: 1
Type of Container: Fiber or plastic boxes, cartons, cases
Quantity Type: Pounds
Federal Code: D001

Year: 2020
EM Manifest ID: 869850
Generator EPA ID: CAL000207283
Shipment Date: 2019-06-24
Manifest Number: 013403060FLE
Line Number: 1
Method Code: H141
Quantity Tons: 0.00150
Quantity Waste: 3.000000
Quantity Unit: P
Number of Containers: 1
Type of Container: Fiber or plastic boxes, cartons, cases
Quantity Type: Pounds

Map ID
Direction
Distance
Elevation

MAP FINDINGS

Site

Database(s)

EDR ID Number
EPA ID Number

AUTOZONE #5916 (Continued)

S113105461

Federal Code:	D005
Year:	2020
EM Manifest ID:	869850
Generator EPA ID:	CAL000207283
Shipment Date:	2019-06-24
Manifest Number:	013403060FLE
Line Number:	1
Method Code:	H141
Quantity Tons:	0.00150
Quantity Waste:	3.000000
Quantity Unit:	P
Number of Containers:	1
Type of Container:	Fiber or plastic boxes, cartons, cases
Quantity Type:	Pounds
Federal Code:	D007
Year:	2020
EM Manifest ID:	869850
Generator EPA ID:	CAL000207283
Shipment Date:	2019-06-24
Manifest Number:	013403060FLE
Line Number:	1
Method Code:	H141
Quantity Tons:	0.00150
Quantity Waste:	3.000000
Quantity Unit:	P
Number of Containers:	1
Type of Container:	Fiber or plastic boxes, cartons, cases
Quantity Type:	Pounds
Federal Code:	D035
Year:	2020
EM Manifest ID:	911430
Generator EPA ID:	CAL000207283
Shipment Date:	2019-12-09
Manifest Number:	013692924FLE
Line Number:	1
Method Code:	H141
Quantity Tons:	0.00100
Quantity Waste:	2.000000
Quantity Unit:	P
Number of Containers:	1
Type of Container:	Fiber or plastic boxes, cartons, cases
Quantity Type:	Pounds
Federal Code:	D008
Year:	2020
EM Manifest ID:	5ff89cb6-486b-47bd-842b-c1a7e44af7da
Generator EPA ID:	CAL000207283
Shipment Date:	2020-04-16
Manifest Number:	014030141FLE
Line Number:	1
Method Code:	H141
Quantity Tons:	0.00750
Quantity Waste:	15.000000
Quantity Unit:	P

Map ID
Direction
Distance
Elevation

MAP FINDINGS

Site

Database(s)

EDR ID Number
EPA ID Number

AUTOZONE #5916 (Continued)

S113105461

Number of Containers:	1
Type of Container:	Fiber or plastic boxes, cartons, cases
Quantity Type:	Pounds
Federal Code:	D001
Year:	2020
EM Manifest ID:	5ff89cb6-486b-47bd-842b-c1a7e44af7da
Generator EPA ID:	CAL000207283
Shipment Date:	2020-04-16
Manifest Number:	014030141FLE
Line Number:	1
Method Code:	H141
Quantity Tons:	0.00750
Quantity Waste:	15.000000
Quantity Unit:	P
Number of Containers:	1
Type of Container:	Fiber or plastic boxes, cartons, cases
Quantity Type:	Pounds
Federal Code:	D005
Year:	2020
EM Manifest ID:	5ff89cb6-486b-47bd-842b-c1a7e44af7da
Generator EPA ID:	CAL000207283
Shipment Date:	2020-04-16
Manifest Number:	014030141FLE
Line Number:	1
Method Code:	H141
Quantity Tons:	0.00750
Quantity Waste:	15.000000
Quantity Unit:	P
Number of Containers:	1
Type of Container:	Fiber or plastic boxes, cartons, cases
Quantity Type:	Pounds
Federal Code:	D007
Year:	2020
EM Manifest ID:	5ff89cb6-486b-47bd-842b-c1a7e44af7da
Generator EPA ID:	CAL000207283
Shipment Date:	2020-04-16
Manifest Number:	014030141FLE
Line Number:	1
Method Code:	H141
Quantity Tons:	0.00750
Quantity Waste:	15.000000
Quantity Unit:	P
Number of Containers:	1
Type of Container:	Fiber or plastic boxes, cartons, cases
Quantity Type:	Pounds
Federal Code:	D035
Year:	2020
EM Manifest ID:	4ae85d63-cf42-46eb-9f7c-1b0ac840364c
Generator EPA ID:	CAL000207283
Shipment Date:	2020-04-16
Manifest Number:	014030142FLE
Line Number:	1
Method Code:	H141

Map ID
Direction
Distance
Elevation

MAP FINDINGS

Site

Database(s)

EDR ID Number
EPA ID Number

AUTOZONE #5916 (Continued)

S113105461

Quantity Tons:	0.00400
Quantity Waste:	8.000000
Quantity Unit:	P
Number of Containers:	1
Type of Container:	Fiber or plastic boxes, cartons, cases
Quantity Type:	Pounds
Federal Code:	D001
Year:	2020
EM Manifest ID:	4ae85d63-cf42-46eb-9f7c-1b0ac840364c
Generator EPA ID:	CAL000207283
Shipment Date:	2020-04-16
Manifest Number:	014030142FLE
Line Number:	1
Method Code:	H141
Quantity Tons:	0.00400
Quantity Waste:	8.000000
Quantity Unit:	P
Number of Containers:	1
Type of Container:	Fiber or plastic boxes, cartons, cases
Quantity Type:	Pounds
Federal Code:	D035
Year:	2020
EM Manifest ID:	4ae85d63-cf42-46eb-9f7c-1b0ac840364c
Generator EPA ID:	CAL000207283
Shipment Date:	2020-04-16
Manifest Number:	014030142FLE
Line Number:	2
Method Code:	H141
Quantity Tons:	0.00600
Quantity Waste:	12.000000
Quantity Unit:	P
Number of Containers:	1
Type of Container:	Fiber or plastic boxes, cartons, cases
Quantity Type:	Pounds
Federal Code:	D008
Year:	2020
EM Manifest ID:	3b4b481f-49b2-4e5c-ac26-aed295581640
Generator EPA ID:	CAL000207283
Shipment Date:	2020-06-09
Manifest Number:	007551891SKS
Line Number:	1
Method Code:	H040
Quantity Tons:	0.05000
Quantity Waste:	100.000000
Quantity Unit:	P
Number of Containers:	1
Type of Container:	Metal drums, barrels, kegs
Quantity Type:	Pounds
Federal Code:	D001
Year:	2020
EM Manifest ID:	3b4b481f-49b2-4e5c-ac26-aed295581640
Generator EPA ID:	CAL000207283
Shipment Date:	2020-06-09

Map ID
Direction
Distance
Elevation

MAP FINDINGS

Site

Database(s)

EDR ID Number
EPA ID Number

AUTOZONE #5916 (Continued)

S113105461

Manifest Number: 007551891SKS
Line Number: 1
Method Code: H040
Quantity Tons: 0.05000
Quantity Waste: 100.000000
Quantity Unit: P
Number of Containers: 1
Type of Container: Metal drums, barrels, kegs
Quantity Type: Pounds
Federal Code: D005

Year: 2020
EM Manifest ID: 3b4b481f-49b2-4e5c-ac26-aed295581640
Generator EPA ID: CAL000207283
Shipment Date: 2020-06-09
Manifest Number: 007551891SKS
Line Number: 1
Method Code: H040
Quantity Tons: 0.05000
Quantity Waste: 100.000000
Quantity Unit: P
Number of Containers: 1
Type of Container: Metal drums, barrels, kegs
Quantity Type: Pounds
Federal Code: D007

Year: 2020
EM Manifest ID: 3b4b481f-49b2-4e5c-ac26-aed295581640
Generator EPA ID: CAL000207283
Shipment Date: 2020-06-09
Manifest Number: 007551891SKS
Line Number: 1
Method Code: H040
Quantity Tons: 0.05000
Quantity Waste: 100.000000
Quantity Unit: P
Number of Containers: 1
Type of Container: Metal drums, barrels, kegs
Quantity Type: Pounds
Federal Code: D008

Year: 2020
EM Manifest ID: 3b4b481f-49b2-4e5c-ac26-aed295581640
Generator EPA ID: CAL000207283
Shipment Date: 2020-06-09
Manifest Number: 007551891SKS
Line Number: 1
Method Code: H040
Quantity Tons: 0.05000
Quantity Waste: 100.000000
Quantity Unit: P
Number of Containers: 1
Type of Container: Metal drums, barrels, kegs
Quantity Type: Pounds
Federal Code: D018

Year: 2020

Map ID
Direction
Distance
Elevation

MAP FINDINGS

Site

Database(s)

EDR ID Number
EPA ID Number

AUTOZONE #5916 (Continued)

S113105461

EM Manifest ID: 3b4b481f-49b2-4e5c-ac26-aed295581640
Generator EPA ID: CAL000207283
Shipment Date: 2020-06-09
Manifest Number: 007551891SKS
Line Number: 1
Method Code: H040
Quantity Tons: 0.05000
Quantity Waste: 100.000000
Quantity Unit: P
Number of Containers: 1
Type of Container: Metal drums, barrels, kegs
Quantity Type: Pounds
Federal Code: D035

Year: 2020
EM Manifest ID: 3b4b481f-49b2-4e5c-ac26-aed295581640
Generator EPA ID: CAL000207283
Shipment Date: 2020-06-09
Manifest Number: 007551891SKS
Line Number: 1
Method Code: H040
Quantity Tons: 0.05000
Quantity Waste: 100.000000
Quantity Unit: P
Number of Containers: 1
Type of Container: Metal drums, barrels, kegs
Quantity Type: Pounds
Federal Code: D039

Year: 2020
EM Manifest ID: 3b4b481f-49b2-4e5c-ac26-aed295581640
Generator EPA ID: CAL000207283
Shipment Date: 2020-06-09
Manifest Number: 007551891SKS
Line Number: 1
Method Code: H040
Quantity Tons: 0.05000
Quantity Waste: 100.000000
Quantity Unit: P
Number of Containers: 1
Type of Container: Metal drums, barrels, kegs
Quantity Type: Pounds
Federal Code: F001

Year: 2020
EM Manifest ID: 3b4b481f-49b2-4e5c-ac26-aed295581640
Generator EPA ID: CAL000207283
Shipment Date: 2020-06-09
Manifest Number: 007551891SKS
Line Number: 1
Method Code: H040
Quantity Tons: 0.05000
Quantity Waste: 100.000000
Quantity Unit: P
Number of Containers: 1
Type of Container: Metal drums, barrels, kegs
Quantity Type: Pounds

Map ID
Direction
Distance
Elevation

MAP FINDINGS

Site

Database(s)

EDR ID Number
EPA ID Number

AUTOZONE #5916 (Continued)

S113105461

Federal Code: F002

Year: 2020
EM Manifest ID: 3b4b481f-49b2-4e5c-ac26-aed295581640
Generator EPA ID: CAL000207283
Shipment Date: 2020-06-09
Manifest Number: 007551891SKS
Line Number: 1
Method Code: H040
Quantity Tons: 0.05000
Quantity Waste: 100.000000
Quantity Unit: P
Number of Containers: 1
Type of Container: Metal drums, barrels, kegs
Quantity Type: Pounds
Federal Code: F003

Year: 2020
EM Manifest ID: 3b4b481f-49b2-4e5c-ac26-aed295581640
Generator EPA ID: CAL000207283
Shipment Date: 2020-06-09
Manifest Number: 007551891SKS
Line Number: 1
Method Code: H040
Quantity Tons: 0.05000
Quantity Waste: 100.000000
Quantity Unit: P
Number of Containers: 1
Type of Container: Metal drums, barrels, kegs
Quantity Type: Pounds
Federal Code: F005

Year: 2018
EM Manifest ID: 010791834FLE20170920_D_1
Generator EPA ID: CAL000207283
Shipment Date: 2017-09-20
Manifest Number: 010791834FLE
Line Number: 1
Method Code: H141
Quantity Tons: 0.01050
Quantity Waste: 21.000000
Quantity Unit: P
Number of Containers: 1
Type of Container: NULL
Quantity Type: NULL
Federal Code: D001

Year: 2018
EM Manifest ID: 010791834FLE20170920_D_1
Generator EPA ID: CAL000207283
Shipment Date: 2017-09-20
Manifest Number: 010791834FLE
Line Number: 1
Method Code: H141
Quantity Tons: 0.01050
Quantity Waste: 21.000000
Quantity Unit: P

Map ID
Direction
Distance
Elevation

MAP FINDINGS

Site

Database(s)

EDR ID Number
EPA ID Number

AUTOZONE #5916 (Continued)

S113105461

Number of Containers:	1
Type of Container:	NULL
Quantity Type:	NULL
Federal Code:	D005
Year:	2018
EM Manifest ID:	010791834FLE20170920_D_1
Generator EPA ID:	CAL000207283
Shipment Date:	2017-09-20
Manifest Number:	010791834FLE
Line Number:	1
Method Code:	H141
Quantity Tons:	0.01050
Quantity Waste:	21.000000
Quantity Unit:	P
Number of Containers:	1
Type of Container:	NULL
Quantity Type:	NULL
Federal Code:	D007
Year:	2018
EM Manifest ID:	010791834FLE20170920_D_1
Generator EPA ID:	CAL000207283
Shipment Date:	2017-09-20
Manifest Number:	010791834FLE
Line Number:	1
Method Code:	H141
Quantity Tons:	0.01050
Quantity Waste:	21.000000
Quantity Unit:	P
Number of Containers:	1
Type of Container:	NULL
Quantity Type:	NULL
Federal Code:	D035
Year:	2018
EM Manifest ID:	011412909FLE20180308_D_1
Generator EPA ID:	CAL000207283
Shipment Date:	2018-03-08
Manifest Number:	011412909FLE
Line Number:	1
Method Code:	H141
Quantity Tons:	0.00650
Quantity Waste:	13.000000
Quantity Unit:	P
Number of Containers:	1
Type of Container:	NULL
Quantity Type:	NULL
Federal Code:	D001
Year:	2018
EM Manifest ID:	011412909FLE20180308_D_1
Generator EPA ID:	CAL000207283
Shipment Date:	2018-03-08
Manifest Number:	011412909FLE
Line Number:	1
Method Code:	H141

Map ID
Direction
Distance
Elevation

MAP FINDINGS

Site

Database(s)

EDR ID Number
EPA ID Number

AUTOZONE #5916 (Continued)

S113105461

Quantity Tons:	0.00650
Quantity Waste:	13.000000
Quantity Unit:	P
Number of Containers:	1
Type of Container:	NULL
Quantity Type:	NULL
Federal Code:	D005
Year:	2018
EM Manifest ID:	011412909FLE20180308_D_1
Generator EPA ID:	CAL000207283
Shipment Date:	2018-03-08
Manifest Number:	011412909FLE
Line Number:	1
Method Code:	H141
Quantity Tons:	0.00650
Quantity Waste:	13.000000
Quantity Unit:	P
Number of Containers:	1
Type of Container:	NULL
Quantity Type:	NULL
Federal Code:	D007
Year:	2018
EM Manifest ID:	011412909FLE20180308_D_1
Generator EPA ID:	CAL000207283
Shipment Date:	2018-03-08
Manifest Number:	011412909FLE
Line Number:	1
Method Code:	H141
Quantity Tons:	0.00650
Quantity Waste:	13.000000
Quantity Unit:	P
Number of Containers:	1
Type of Container:	NULL
Quantity Type:	NULL
Federal Code:	D035
Year:	2018
EM Manifest ID:	011412909FLE20180308_D_1
Generator EPA ID:	CAL000207283
Shipment Date:	2018-03-08
Manifest Number:	011412909FLE
Line Number:	2
Method Code:	H141
Quantity Tons:	0.00050
Quantity Waste:	1.000000
Quantity Unit:	P
Number of Containers:	1
Type of Container:	NULL
Quantity Type:	NULL
Federal Code:	D008
HAZNET:	
Year:	2019
EM Manifest ID:	228638
Generator EPA ID:	CAL000207283

Map ID
Direction
Distance
Elevation

MAP FINDINGS

Site

Database(s)

EDR ID Number
EPA ID Number

AUTOZONE #5916 (Continued)

S113105461

Shipment Date:	2018-11-19
Manifest Number:	006728349SKS
Line Number:	1
Method Code:	H141
Quantity Tons:	0.05000
Quantity Waste:	100.000000
Quantity Unit:	P
Number of Containers:	1
Type of Container:	Metal drums, barrels, kegs
Quantity Type:	Pounds
State Code:	352
Year:	2019
EM Manifest ID:	38c9551a-dc11-4a98-b33b-b926a7ebb7d7
Generator EPA ID:	CAL000207283
Shipment Date:	2019-02-06
Manifest Number:	006974245SKS
Line Number:	1
Method Code:	H141
Quantity Tons:	0.05000
Quantity Waste:	100.000000
Quantity Unit:	P
Number of Containers:	1
Type of Container:	Metal drums, barrels, kegs
Quantity Type:	Pounds
State Code:	352
Year:	2019
EM Manifest ID:	295593
Generator EPA ID:	CAL000207283
Shipment Date:	2019-02-15
Manifest Number:	012951898FLE
Line Number:	1
Method Code:	H141
Quantity Tons:	0.00750
Quantity Waste:	15.000000
Quantity Unit:	P
Number of Containers:	1
Type of Container:	Fiber or plastic boxes, cartons, cases
Quantity Type:	Pounds
State Code:	331
Year:	2019
EM Manifest ID:	308767
Generator EPA ID:	CAL000207283
Shipment Date:	2019-02-15
Manifest Number:	012951897FLE
Line Number:	1
Method Code:	H141
Quantity Tons:	0.01300
Quantity Waste:	26.000000
Quantity Unit:	P
Number of Containers:	1
Type of Container:	Fiber or plastic boxes, cartons, cases
Quantity Type:	Pounds
State Code:	214

Map ID
Direction
Distance
Elevation

MAP FINDINGS

Site

Database(s)

EDR ID Number
EPA ID Number

AUTOZONE #5916 (Continued)

S113105461

Year:	2019
EM Manifest ID:	89f6b48b-acb4-4bce-9dcb-2e8dff07fdd
Generator EPA ID:	CAL000207283
Shipment Date:	2019-06-07
Manifest Number:	007134636SKS
Line Number:	1
Method Code:	H141
Quantity Tons:	0.05000
Quantity Waste:	100.000000
Quantity Unit:	P
Number of Containers:	1
Type of Container:	Metal drums, barrels, kegs
Quantity Type:	Pounds
State Code:	352
Year:	2019
EM Manifest ID:	7da4c9eb-1e67-4103-b112-2524c3754366
Generator EPA ID:	CAL000207283
Shipment Date:	2019-06-24
Manifest Number:	013403059FLE
Line Number:	1
Method Code:	H141
Quantity Tons:	0.02100
Quantity Waste:	42.000000
Quantity Unit:	P
Number of Containers:	1
Type of Container:	Fiber or plastic boxes, cartons, cases
Quantity Type:	Pounds
State Code:	122
Year:	2019
EM Manifest ID:	7da4c9eb-1e67-4103-b112-2524c3754366
Generator EPA ID:	CAL000207283
Shipment Date:	2019-06-24
Manifest Number:	013403059FLE
Line Number:	2
Method Code:	H141
Quantity Tons:	0.00100
Quantity Waste:	2.000000
Quantity Unit:	P
Number of Containers:	1
Type of Container:	Fiber or plastic boxes, cartons, cases
Quantity Type:	Pounds
State Code:	181
Year:	2019
EM Manifest ID:	743129
Generator EPA ID:	CAL000207283
Shipment Date:	2019-11-06
Manifest Number:	007316036SKS
Line Number:	1
Method Code:	H141
Quantity Tons:	0.05000
Quantity Waste:	100.000000
Quantity Unit:	P
Number of Containers:	1
Type of Container:	Metal drums, barrels, kegs

Map ID
Direction
Distance
Elevation

MAP FINDINGS

Site

Database(s)

EDR ID Number
EPA ID Number

AUTOZONE #5916 (Continued)

S113105461

Quantity Type:	Pounds
State Code:	352
Year:	2018
EM Manifest ID:	006013675SKS20170421_D_1
Generator EPA ID:	CAL000207283
Shipment Date:	2017-04-21
Manifest Number:	006013675SKS
Line Number:	1
Method Code:	H141
Quantity Tons:	0.05000
Quantity Waste:	100.000000
Quantity Unit:	P
Number of Containers:	1
Type of Container:	NULL
Quantity Type:	NULL
State Code:	352
Year:	2018
EM Manifest ID:	006102810SKS20170710_D_1
Generator EPA ID:	CAL000207283
Shipment Date:	2017-07-10
Manifest Number:	006102810SKS
Line Number:	1
Method Code:	H132
Quantity Tons:	0.05000
Quantity Waste:	100.000000
Quantity Unit:	P
Number of Containers:	1
Type of Container:	NULL
Quantity Type:	NULL
State Code:	352
Year:	2018
EM Manifest ID:	006258025SKS20170914_D_1
Generator EPA ID:	CAL000207283
Shipment Date:	2017-09-14
Manifest Number:	006258025SKS
Line Number:	1
Method Code:	H141
Quantity Tons:	0.05000
Quantity Waste:	100.000000
Quantity Unit:	P
Number of Containers:	1
Type of Container:	NULL
Quantity Type:	NULL
State Code:	352
Year:	2018
EM Manifest ID:	010791834FLE20170920_D_1
Generator EPA ID:	CAL000207283
Shipment Date:	2017-09-20
Manifest Number:	010791834FLE
Line Number:	1
Method Code:	H141
Quantity Tons:	0.01050
Quantity Waste:	21.000000

Map ID
Direction
Distance
Elevation

MAP FINDINGS

Site

Database(s)

EDR ID Number
EPA ID Number

AUTOZONE #5916 (Continued)

S113105461

Quantity Unit:	P
Number of Containers:	1
Type of Container:	NULL
Quantity Type:	NULL
State Code:	214
Year:	2018
EM Manifest ID:	010791834FLE20170920_D_1
Generator EPA ID:	CAL000207283
Shipment Date:	2017-09-20
Manifest Number:	010791834FLE
Line Number:	2
Method Code:	H141
Quantity Tons:	0.00850
Quantity Waste:	17.000000
Quantity Unit:	P
Number of Containers:	1
Type of Container:	NULL
Quantity Type:	NULL
State Code:	331
Year:	2018
EM Manifest ID:	006314132SKS20171202_D_1
Generator EPA ID:	CAL000207283
Shipment Date:	2017-12-02
Manifest Number:	006314132SKS
Line Number:	1
Method Code:	H141
Quantity Tons:	0.05000
Quantity Waste:	100.000000
Quantity Unit:	P
Number of Containers:	1
Type of Container:	NULL
Quantity Type:	NULL
State Code:	352
Year:	2018
EM Manifest ID:	006443204SKS20180219_D_1
Generator EPA ID:	CAL000207283
Shipment Date:	2018-02-19
Manifest Number:	006443204SKS
Line Number:	1
Method Code:	H141
Quantity Tons:	0.05000
Quantity Waste:	100.000000
Quantity Unit:	P
Number of Containers:	1
Type of Container:	NULL
Quantity Type:	NULL
State Code:	352
Year:	2018
EM Manifest ID:	011412909FLE20180308_D_1
Generator EPA ID:	CAL000207283
Shipment Date:	2018-03-08
Manifest Number:	011412909FLE
Line Number:	1

Map ID
Direction
Distance
Elevation

MAP FINDINGS

Site

Database(s)

EDR ID Number
EPA ID Number

AUTOZONE #5916 (Continued)

S113105461

Method Code:	H141
Quantity Tons:	0.00650
Quantity Waste:	13.000000
Quantity Unit:	P
Number of Containers:	1
Type of Container:	NULL
Quantity Type:	NULL
State Code:	214
Year:	2018
EM Manifest ID:	011412909FLE20180308_D_1
Generator EPA ID:	CAL000207283
Shipment Date:	2018-03-08
Manifest Number:	011412909FLE
Line Number:	2
Method Code:	H141
Quantity Tons:	0.00050
Quantity Waste:	1.000000
Quantity Unit:	P
Number of Containers:	1
Type of Container:	NULL
Quantity Type:	NULL
State Code:	181
Year:	2018
EM Manifest ID:	011412910FLE20180308_D_1
Generator EPA ID:	CAL000207283
Shipment Date:	2018-03-08
Manifest Number:	011412910FLE
Line Number:	1
Method Code:	H141
Quantity Tons:	0.00250
Quantity Waste:	5.000000
Quantity Unit:	P
Number of Containers:	1
Type of Container:	NULL
Quantity Type:	NULL
State Code:	331
Year:	2018
EM Manifest ID:	006466152SKS20180411_D_1
Generator EPA ID:	CAL000207283
Shipment Date:	2018-04-11
Manifest Number:	006466152SKS
Line Number:	1
Method Code:	H141
Quantity Tons:	0.05000
Quantity Waste:	100.000000
Quantity Unit:	P
Number of Containers:	1
Type of Container:	NULL
Quantity Type:	NULL
State Code:	352
Year:	2018
EM Manifest ID:	006243678SKS20180501_D_1
Generator EPA ID:	CAL000207283

Map ID
Direction
Distance
Elevation

MAP FINDINGS

Site

Database(s)

EDR ID Number
EPA ID Number

AUTOZONE #5916 (Continued)

S113105461

Shipment Date:	2018-05-01
Manifest Number:	006243678SKS
Line Number:	1
Method Code:	H141
Quantity Tons:	0.05000
Quantity Waste:	100.000000
Quantity Unit:	P
Number of Containers:	1
Type of Container:	NULL
Quantity Type:	NULL
State Code:	352
Year:	2020
EM Manifest ID:	869850
Generator EPA ID:	CAL000207283
Shipment Date:	2019-06-24
Manifest Number:	013403060FLE
Line Number:	1
Method Code:	H141
Quantity Tons:	0.00150
Quantity Waste:	3.000000
Quantity Unit:	P
Number of Containers:	1
Type of Container:	Fiber or plastic boxes, cartons, cases
Quantity Type:	Pounds
State Code:	214
Year:	2020
EM Manifest ID:	885462
Generator EPA ID:	CAL000207283
Shipment Date:	2019-12-09
Manifest Number:	013692925FLE
Line Number:	1
Method Code:	H141
Quantity Tons:	0.05300
Quantity Waste:	106.000000
Quantity Unit:	P
Number of Containers:	1
Type of Container:	Burlap, cloth, paper, or plastic bags
Quantity Type:	Pounds
State Code:	331
Year:	2020
EM Manifest ID:	911430
Generator EPA ID:	CAL000207283
Shipment Date:	2019-12-09
Manifest Number:	013692924FLE
Line Number:	1
Method Code:	H141
Quantity Tons:	0.00100
Quantity Waste:	2.000000
Quantity Unit:	P
Number of Containers:	1
Type of Container:	Fiber or plastic boxes, cartons, cases
Quantity Type:	Pounds
State Code:	181

Map ID
Direction
Distance
Elevation

MAP FINDINGS

Site

Database(s)

EDR ID Number
EPA ID Number

AUTOZONE #5916 (Continued)

S113105461

Year: 2020
EM Manifest ID: 1125759
Generator EPA ID: CAL000207283
Shipment Date: 2020-02-26
Manifest Number: 007291432SKS
Line Number: 1
Method Code: H141
Quantity Tons: 0.05000
Quantity Waste: 100.000000
Quantity Unit: P
Number of Containers: 1
Type of Container: Metal drums, barrels, kegs
Quantity Type: Pounds
State Code: 352

Year: 2020
EM Manifest ID: e2395256-a7bb-4214-a5a6-860c543004f5
Generator EPA ID: CAL000207283
Shipment Date: 2020-04-16
Manifest Number: 014030143FLE
Line Number: 1
Method Code: H141
Quantity Tons: 0.01200
Quantity Waste: 24.000000
Quantity Unit: P
Number of Containers: 1
Type of Container: Fiber or plastic boxes, cartons, cases
Quantity Type: Pounds
State Code: 331

Year: 2020
EM Manifest ID: 5ff89cb6-486b-47bd-842b-c1a7e44af7da
Generator EPA ID: CAL000207283
Shipment Date: 2020-04-16
Manifest Number: 014030141FLE
Line Number: 1
Method Code: H141
Quantity Tons: 0.00750
Quantity Waste: 15.000000
Quantity Unit: P
Number of Containers: 1
Type of Container: Fiber or plastic boxes, cartons, cases
Quantity Type: Pounds
State Code: 214

Year: 2020
EM Manifest ID: 5ff89cb6-486b-47bd-842b-c1a7e44af7da
Generator EPA ID: CAL000207283
Shipment Date: 2020-04-16
Manifest Number: 014030141FLE
Line Number: 1
Method Code: H141
Quantity Tons: 0.00750
Quantity Waste: 15.000000
Quantity Unit: P
Number of Containers: 1
Type of Container: Fiber or plastic boxes, cartons, cases

Map ID
Direction
Distance
Elevation

MAP FINDINGS

Site

Database(s)

EDR ID Number
EPA ID Number

AUTOZONE #5916 (Continued)

S113105461

Quantity Type:	Pounds
State Code:	214
Year:	2020
EM Manifest ID:	4ae85d63-cf42-46eb-9f7c-1b0ac840364c
Generator EPA ID:	CAL000207283
Shipment Date:	2020-04-16
Manifest Number:	014030142FLE
Line Number:	1
Method Code:	H141
Quantity Tons:	0.00400
Quantity Waste:	8.000000
Quantity Unit:	P
Number of Containers:	1
Type of Container:	Fiber or plastic boxes, cartons, cases
Quantity Type:	Pounds
State Code:	331
Year:	2020
EM Manifest ID:	4ae85d63-cf42-46eb-9f7c-1b0ac840364c
Generator EPA ID:	CAL000207283
Shipment Date:	2020-04-16
Manifest Number:	014030142FLE
Line Number:	2
Method Code:	H141
Quantity Tons:	0.00600
Quantity Waste:	12.000000
Quantity Unit:	P
Number of Containers:	1
Type of Container:	Fiber or plastic boxes, cartons, cases
Quantity Type:	Pounds
State Code:	181
Year:	2020
EM Manifest ID:	6fbb5a36-4644-479b-b9c3-c06bc2b5222f
Generator EPA ID:	CAL000207283
Shipment Date:	2020-06-01
Manifest Number:	007473900SKS
Line Number:	1
Method Code:	H132
Quantity Tons:	0.05000
Quantity Waste:	100.000000
Quantity Unit:	P
Number of Containers:	1
Type of Container:	Metal drums, barrels, kegs
Quantity Type:	Pounds
State Code:	352
Year:	2020
EM Manifest ID:	3b4b481f-49b2-4e5c-ac26-aed295581640
Generator EPA ID:	CAL000207283
Shipment Date:	2020-06-09
Manifest Number:	007551891SKS
Line Number:	1
Method Code:	H040
Quantity Tons:	0.05000
Quantity Waste:	100.000000

Map ID
Direction
Distance
Elevation

MAP FINDINGS

Site

Database(s)

EDR ID Number
EPA ID Number

AUTOZONE #5916 (Continued)

S113105461

Quantity Unit: P
Number of Containers: 1
Type of Container: Metal drums, barrels, kegs
Quantity Type: Pounds
State Code: 223

Year: 2020
EM Manifest ID: 0aabc4d0-7a50-49d8-8555-cc5c965b32a5
Generator EPA ID: CAL000207283
Shipment Date: 2020-10-23
Manifest Number: 007796777SKS
Line Number: 1
Method Code: H132
Quantity Tons: 0.05000
Quantity Waste: 100.000000
Quantity Unit: P
Number of Containers: 1
Type of Container: Metal drums, barrels, kegs
Quantity Type: Pounds
State Code: 181

Year: 2019
EM Manifest ID: 228638
Shipment Date: 11/19/2018
Receipt Date: 12/4/2018
Manifest Number: 006728349SKS
Generator EPA ID: CAL000207283
Name: AUTOZONE # 5916
Address: 429 BLUE RAVINE RD
City: FOLSOM
Zip: 95630
Telephone: 800-483-3718
Contact: Main Contact
Contact Telephone: 916-983-4779
Transporter 1 EPA ID: TXR000081205
Transporter 2 EPA ID: MAD039322250
TSDf EPA ID: CAD059494310
TSDf Name: Clean Harbors San Jose LLC
TSDf Address 1: 1021 Berryessa Road
TSDf City: San Jose
TSDf Zip: 95133
TSDf Telephone: 800-483-3718

HAZNET:

Year: 2019
EM Manifest ID: 308767
Generator EPA ID: CAL000207283
Shipment Date: 2019-02-15
Manifest Number: 012951897FLE
Line Number: 1
Method Code: H141
Quantity Tons: 0.01300
Quantity Waste: 26.000000
Quantity Unit: P
Number of Containers: 1
Type of Container: Fiber or plastic boxes, cartons, cases
Quantity Type: Pounds

Map ID
Direction
Distance
Elevation

MAP FINDINGS

Site

Database(s)

EDR ID Number
EPA ID Number

AUTOZONE #5916 (Continued)

S113105461

Federal Code:	D001
Year:	2019
EM Manifest ID:	308767
Generator EPA ID:	CAL000207283
Shipment Date:	2019-02-15
Manifest Number:	012951897FLE
Line Number:	1
Method Code:	H141
Quantity Tons:	0.01300
Quantity Waste:	26.000000
Quantity Unit:	P
Number of Containers:	1
Type of Container:	Fiber or plastic boxes, cartons, cases
Quantity Type:	Pounds
Federal Code:	D005
Year:	2019
EM Manifest ID:	308767
Generator EPA ID:	CAL000207283
Shipment Date:	2019-02-15
Manifest Number:	012951897FLE
Line Number:	1
Method Code:	H141
Quantity Tons:	0.01300
Quantity Waste:	26.000000
Quantity Unit:	P
Number of Containers:	1
Type of Container:	Fiber or plastic boxes, cartons, cases
Quantity Type:	Pounds
Federal Code:	D007
Year:	2019
EM Manifest ID:	308767
Generator EPA ID:	CAL000207283
Shipment Date:	2019-02-15
Manifest Number:	012951897FLE
Line Number:	1
Method Code:	H141
Quantity Tons:	0.01300
Quantity Waste:	26.000000
Quantity Unit:	P
Number of Containers:	1
Type of Container:	Fiber or plastic boxes, cartons, cases
Quantity Type:	Pounds
Federal Code:	D035
Year:	2019
EM Manifest ID:	7da4c9eb-1e67-4103-b112-2524c3754366
Generator EPA ID:	CAL000207283
Shipment Date:	2019-06-24
Manifest Number:	013403059FLE
Line Number:	1
Method Code:	H141
Quantity Tons:	0.02100
Quantity Waste:	42.000000
Quantity Unit:	P

Map ID
Direction
Distance
Elevation

MAP FINDINGS

Site

Database(s)

EDR ID Number
EPA ID Number

AUTOZONE #5916 (Continued)

S113105461

Number of Containers:	1
Type of Container:	Fiber or plastic boxes, cartons, cases
Quantity Type:	Pounds
Federal Code:	D002
Year:	2019
EM Manifest ID:	7da4c9eb-1e67-4103-b112-2524c3754366
Generator EPA ID:	CAL000207283
Shipment Date:	2019-06-24
Manifest Number:	013403059FLE
Line Number:	2
Method Code:	H141
Quantity Tons:	0.00100
Quantity Waste:	2.000000
Quantity Unit:	P
Number of Containers:	1
Type of Container:	Fiber or plastic boxes, cartons, cases
Quantity Type:	Pounds
Federal Code:	D008
Year:	2020
EM Manifest ID:	869850
Generator EPA ID:	CAL000207283
Shipment Date:	2019-06-24
Manifest Number:	013403060FLE
Line Number:	1
Method Code:	H141
Quantity Tons:	0.00150
Quantity Waste:	3.000000
Quantity Unit:	P
Number of Containers:	1
Type of Container:	Fiber or plastic boxes, cartons, cases
Quantity Type:	Pounds
Federal Code:	D001
Year:	2020
EM Manifest ID:	869850
Generator EPA ID:	CAL000207283
Shipment Date:	2019-06-24
Manifest Number:	013403060FLE
Line Number:	1
Method Code:	H141
Quantity Tons:	0.00150
Quantity Waste:	3.000000
Quantity Unit:	P
Number of Containers:	1
Type of Container:	Fiber or plastic boxes, cartons, cases
Quantity Type:	Pounds
Federal Code:	D005
Year:	2020
EM Manifest ID:	869850
Generator EPA ID:	CAL000207283
Shipment Date:	2019-06-24
Manifest Number:	013403060FLE
Line Number:	1
Method Code:	H141

Map ID
Direction
Distance
Elevation

MAP FINDINGS

Site

Database(s)

EDR ID Number
EPA ID Number

AUTOZONE #5916 (Continued)

S113105461

Quantity Tons:	0.00150
Quantity Waste:	3.000000
Quantity Unit:	P
Number of Containers:	1
Type of Container:	Fiber or plastic boxes, cartons, cases
Quantity Type:	Pounds
Federal Code:	D007
Year:	2020
EM Manifest ID:	869850
Generator EPA ID:	CAL000207283
Shipment Date:	2019-06-24
Manifest Number:	013403060FLE
Line Number:	1
Method Code:	H141
Quantity Tons:	0.00150
Quantity Waste:	3.000000
Quantity Unit:	P
Number of Containers:	1
Type of Container:	Fiber or plastic boxes, cartons, cases
Quantity Type:	Pounds
Federal Code:	D035
Year:	2020
EM Manifest ID:	911430
Generator EPA ID:	CAL000207283
Shipment Date:	2019-12-09
Manifest Number:	013692924FLE
Line Number:	1
Method Code:	H141
Quantity Tons:	0.00100
Quantity Waste:	2.000000
Quantity Unit:	P
Number of Containers:	1
Type of Container:	Fiber or plastic boxes, cartons, cases
Quantity Type:	Pounds
Federal Code:	D008
Year:	2020
EM Manifest ID:	5ff89cb6-486b-47bd-842b-c1a7e44af7da
Generator EPA ID:	CAL000207283
Shipment Date:	2020-04-16
Manifest Number:	014030141FLE
Line Number:	1
Method Code:	H141
Quantity Tons:	0.00750
Quantity Waste:	15.000000
Quantity Unit:	P
Number of Containers:	1
Type of Container:	Fiber or plastic boxes, cartons, cases
Quantity Type:	Pounds
Federal Code:	D001
Year:	2020
EM Manifest ID:	5ff89cb6-486b-47bd-842b-c1a7e44af7da
Generator EPA ID:	CAL000207283
Shipment Date:	2020-04-16

Map ID
Direction
Distance
Elevation

MAP FINDINGS

Site

Database(s)

EDR ID Number
EPA ID Number

AUTOZONE #5916 (Continued)

S113105461

Manifest Number: 014030141FLE
Line Number: 1
Method Code: H141
Quantity Tons: 0.00750
Quantity Waste: 15.000000
Quantity Unit: P
Number of Containers: 1
Type of Container: Fiber or plastic boxes, cartons, cases
Quantity Type: Pounds
Federal Code: D005

Year: 2020
EM Manifest ID: 5ff89cb6-486b-47bd-842b-c1a7e44af7da
Generator EPA ID: CAL000207283
Shipment Date: 2020-04-16
Manifest Number: 014030141FLE
Line Number: 1
Method Code: H141
Quantity Tons: 0.00750
Quantity Waste: 15.000000
Quantity Unit: P
Number of Containers: 1
Type of Container: Fiber or plastic boxes, cartons, cases
Quantity Type: Pounds
Federal Code: D007

Year: 2020
EM Manifest ID: 5ff89cb6-486b-47bd-842b-c1a7e44af7da
Generator EPA ID: CAL000207283
Shipment Date: 2020-04-16
Manifest Number: 014030141FLE
Line Number: 1
Method Code: H141
Quantity Tons: 0.00750
Quantity Waste: 15.000000
Quantity Unit: P
Number of Containers: 1
Type of Container: Fiber or plastic boxes, cartons, cases
Quantity Type: Pounds
Federal Code: D035

Year: 2020
EM Manifest ID: 4ae85d63-cf42-46eb-9f7c-1b0ac840364c
Generator EPA ID: CAL000207283
Shipment Date: 2020-04-16
Manifest Number: 014030142FLE
Line Number: 1
Method Code: H141
Quantity Tons: 0.00400
Quantity Waste: 8.000000
Quantity Unit: P
Number of Containers: 1
Type of Container: Fiber or plastic boxes, cartons, cases
Quantity Type: Pounds
Federal Code: D001

Year: 2020

Map ID
Direction
Distance
Elevation

MAP FINDINGS

Site

Database(s)

EDR ID Number
EPA ID Number

AUTOZONE #5916 (Continued)

S113105461

EM Manifest ID: 4ae85d63-cf42-46eb-9f7c-1b0ac840364c
Generator EPA ID: CAL000207283
Shipment Date: 2020-04-16
Manifest Number: 014030142FLE
Line Number: 1
Method Code: H141
Quantity Tons: 0.00400
Quantity Waste: 8.000000
Quantity Unit: P
Number of Containers: 1
Type of Container: Fiber or plastic boxes, cartons, cases
Quantity Type: Pounds
Federal Code: D035

Year: 2020
EM Manifest ID: 4ae85d63-cf42-46eb-9f7c-1b0ac840364c
Generator EPA ID: CAL000207283
Shipment Date: 2020-04-16
Manifest Number: 014030142FLE
Line Number: 2
Method Code: H141
Quantity Tons: 0.00600
Quantity Waste: 12.000000
Quantity Unit: P
Number of Containers: 1
Type of Container: Fiber or plastic boxes, cartons, cases
Quantity Type: Pounds
Federal Code: D008

Year: 2020
EM Manifest ID: 3b4b481f-49b2-4e5c-ac26-aed295581640
Generator EPA ID: CAL000207283
Shipment Date: 2020-06-09
Manifest Number: 007551891SKS
Line Number: 1
Method Code: H040
Quantity Tons: 0.05000
Quantity Waste: 100.000000
Quantity Unit: P
Number of Containers: 1
Type of Container: Metal drums, barrels, kegs
Quantity Type: Pounds
Federal Code: D001

Year: 2020
EM Manifest ID: 3b4b481f-49b2-4e5c-ac26-aed295581640
Generator EPA ID: CAL000207283
Shipment Date: 2020-06-09
Manifest Number: 007551891SKS
Line Number: 1
Method Code: H040
Quantity Tons: 0.05000
Quantity Waste: 100.000000
Quantity Unit: P
Number of Containers: 1
Type of Container: Metal drums, barrels, kegs
Quantity Type: Pounds

Map ID
Direction
Distance
Elevation

MAP FINDINGS

Site

Database(s)

EDR ID Number
EPA ID Number

AUTOZONE #5916 (Continued)

S113105461

Federal Code:	D005
Year:	2020
EM Manifest ID:	3b4b481f-49b2-4e5c-ac26-aed295581640
Generator EPA ID:	CAL000207283
Shipment Date:	2020-06-09
Manifest Number:	007551891SKS
Line Number:	1
Method Code:	H040
Quantity Tons:	0.05000
Quantity Waste:	100.000000
Quantity Unit:	P
Number of Containers:	1
Type of Container:	Metal drums, barrels, kegs
Quantity Type:	Pounds
Federal Code:	D007
Year:	2020
EM Manifest ID:	3b4b481f-49b2-4e5c-ac26-aed295581640
Generator EPA ID:	CAL000207283
Shipment Date:	2020-06-09
Manifest Number:	007551891SKS
Line Number:	1
Method Code:	H040
Quantity Tons:	0.05000
Quantity Waste:	100.000000
Quantity Unit:	P
Number of Containers:	1
Type of Container:	Metal drums, barrels, kegs
Quantity Type:	Pounds
Federal Code:	D008
Year:	2020
EM Manifest ID:	3b4b481f-49b2-4e5c-ac26-aed295581640
Generator EPA ID:	CAL000207283
Shipment Date:	2020-06-09
Manifest Number:	007551891SKS
Line Number:	1
Method Code:	H040
Quantity Tons:	0.05000
Quantity Waste:	100.000000
Quantity Unit:	P
Number of Containers:	1
Type of Container:	Metal drums, barrels, kegs
Quantity Type:	Pounds
Federal Code:	D018
Year:	2020
EM Manifest ID:	3b4b481f-49b2-4e5c-ac26-aed295581640
Generator EPA ID:	CAL000207283
Shipment Date:	2020-06-09
Manifest Number:	007551891SKS
Line Number:	1
Method Code:	H040
Quantity Tons:	0.05000
Quantity Waste:	100.000000
Quantity Unit:	P

Map ID
Direction
Distance
Elevation

MAP FINDINGS

Site

Database(s)

EDR ID Number
EPA ID Number

AUTOZONE #5916 (Continued)

S113105461

Number of Containers:	1
Type of Container:	Metal drums, barrels, kegs
Quantity Type:	Pounds
Federal Code:	D035
Year:	2020
EM Manifest ID:	3b4b481f-49b2-4e5c-ac26-aed295581640
Generator EPA ID:	CAL000207283
Shipment Date:	2020-06-09
Manifest Number:	007551891SKS
Line Number:	1
Method Code:	H040
Quantity Tons:	0.05000
Quantity Waste:	100.000000
Quantity Unit:	P
Number of Containers:	1
Type of Container:	Metal drums, barrels, kegs
Quantity Type:	Pounds
Federal Code:	D039
Year:	2020
EM Manifest ID:	3b4b481f-49b2-4e5c-ac26-aed295581640
Generator EPA ID:	CAL000207283
Shipment Date:	2020-06-09
Manifest Number:	007551891SKS
Line Number:	1
Method Code:	H040
Quantity Tons:	0.05000
Quantity Waste:	100.000000
Quantity Unit:	P
Number of Containers:	1
Type of Container:	Metal drums, barrels, kegs
Quantity Type:	Pounds
Federal Code:	F001
Year:	2020
EM Manifest ID:	3b4b481f-49b2-4e5c-ac26-aed295581640
Generator EPA ID:	CAL000207283
Shipment Date:	2020-06-09
Manifest Number:	007551891SKS
Line Number:	1
Method Code:	H040
Quantity Tons:	0.05000
Quantity Waste:	100.000000
Quantity Unit:	P
Number of Containers:	1
Type of Container:	Metal drums, barrels, kegs
Quantity Type:	Pounds
Federal Code:	F002
Year:	2020
EM Manifest ID:	3b4b481f-49b2-4e5c-ac26-aed295581640
Generator EPA ID:	CAL000207283
Shipment Date:	2020-06-09
Manifest Number:	007551891SKS
Line Number:	1
Method Code:	H040

Map ID
Direction
Distance
Elevation

MAP FINDINGS

Site

Database(s)

EDR ID Number
EPA ID Number

AUTOZONE #5916 (Continued)

S113105461

Quantity Tons:	0.05000
Quantity Waste:	100.000000
Quantity Unit:	P
Number of Containers:	1
Type of Container:	Metal drums, barrels, kegs
Quantity Type:	Pounds
Federal Code:	F003
Year:	2020
EM Manifest ID:	3b4b481f-49b2-4e5c-ac26-aed295581640
Generator EPA ID:	CAL000207283
Shipment Date:	2020-06-09
Manifest Number:	007551891SKS
Line Number:	1
Method Code:	H040
Quantity Tons:	0.05000
Quantity Waste:	100.000000
Quantity Unit:	P
Number of Containers:	1
Type of Container:	Metal drums, barrels, kegs
Quantity Type:	Pounds
Federal Code:	F005
Year:	2018
EM Manifest ID:	010791834FLE20170920_D_1
Generator EPA ID:	CAL000207283
Shipment Date:	2017-09-20
Manifest Number:	010791834FLE
Line Number:	1
Method Code:	H141
Quantity Tons:	0.01050
Quantity Waste:	21.000000
Quantity Unit:	P
Number of Containers:	1
Type of Container:	NULL
Quantity Type:	NULL
Federal Code:	D001
Year:	2018
EM Manifest ID:	010791834FLE20170920_D_1
Generator EPA ID:	CAL000207283
Shipment Date:	2017-09-20
Manifest Number:	010791834FLE
Line Number:	1
Method Code:	H141
Quantity Tons:	0.01050
Quantity Waste:	21.000000
Quantity Unit:	P
Number of Containers:	1
Type of Container:	NULL
Quantity Type:	NULL
Federal Code:	D005
Year:	2018
EM Manifest ID:	010791834FLE20170920_D_1
Generator EPA ID:	CAL000207283
Shipment Date:	2017-09-20

Map ID
Direction
Distance
Elevation

MAP FINDINGS

Site

Database(s)

EDR ID Number
EPA ID Number

AUTOZONE #5916 (Continued)

S113105461

Manifest Number: 010791834FLE
Line Number: 1
Method Code: H141
Quantity Tons: 0.01050
Quantity Waste: 21.000000
Quantity Unit: P
Number of Containers: 1
Type of Container: NULL
Quantity Type: NULL
Federal Code: D007

Year: 2018
EM Manifest ID: 010791834FLE20170920_D_1
Generator EPA ID: CAL000207283
Shipment Date: 2017-09-20
Manifest Number: 010791834FLE
Line Number: 1
Method Code: H141
Quantity Tons: 0.01050
Quantity Waste: 21.000000
Quantity Unit: P
Number of Containers: 1
Type of Container: NULL
Quantity Type: NULL
Federal Code: D035

Year: 2018
EM Manifest ID: 011412909FLE20180308_D_1
Generator EPA ID: CAL000207283
Shipment Date: 2018-03-08
Manifest Number: 011412909FLE
Line Number: 1
Method Code: H141
Quantity Tons: 0.00650
Quantity Waste: 13.000000
Quantity Unit: P
Number of Containers: 1
Type of Container: NULL
Quantity Type: NULL
Federal Code: D001

Year: 2018
EM Manifest ID: 011412909FLE20180308_D_1
Generator EPA ID: CAL000207283
Shipment Date: 2018-03-08
Manifest Number: 011412909FLE
Line Number: 1
Method Code: H141
Quantity Tons: 0.00650
Quantity Waste: 13.000000
Quantity Unit: P
Number of Containers: 1
Type of Container: NULL
Quantity Type: NULL
Federal Code: D005

Year: 2018

Map ID
Direction
Distance
Elevation

MAP FINDINGS

Site

Database(s)

EDR ID Number
EPA ID Number

AUTOZONE #5916 (Continued)

S113105461

EM Manifest ID: 011412909FLE20180308_D_1
Generator EPA ID: CAL000207283
Shipment Date: 2018-03-08
Manifest Number: 011412909FLE
Line Number: 1
Method Code: H141
Quantity Tons: 0.00650
Quantity Waste: 13.000000
Quantity Unit: P
Number of Containers: 1
Type of Container: NULL
Quantity Type: NULL
Federal Code: D007

Year: 2018
EM Manifest ID: 011412909FLE20180308_D_1
Generator EPA ID: CAL000207283
Shipment Date: 2018-03-08
Manifest Number: 011412909FLE
Line Number: 1
Method Code: H141
Quantity Tons: 0.00650
Quantity Waste: 13.000000
Quantity Unit: P
Number of Containers: 1
Type of Container: NULL
Quantity Type: NULL
Federal Code: D035

Year: 2018
EM Manifest ID: 011412909FLE20180308_D_1
Generator EPA ID: CAL000207283
Shipment Date: 2018-03-08
Manifest Number: 011412909FLE
Line Number: 2
Method Code: H141
Quantity Tons: 0.00050
Quantity Waste: 1.000000
Quantity Unit: P
Number of Containers: 1
Type of Container: NULL
Quantity Type: NULL
Federal Code: D008

HAZNET:

Year: 2019
EM Manifest ID: 228638
Generator EPA ID: CAL000207283
Shipment Date: 2018-11-19
Manifest Number: 006728349SKS
Line Number: 1
Method Code: H141
Quantity Tons: 0.05000
Quantity Waste: 100.000000
Quantity Unit: P
Number of Containers: 1
Type of Container: Metal drums, barrels, kegs

Map ID
Direction
Distance
Elevation

MAP FINDINGS

Site

Database(s)

EDR ID Number
EPA ID Number

AUTOZONE #5916 (Continued)

S113105461

Quantity Type:	Pounds
State Code:	352
Year:	2019
EM Manifest ID:	38c9551a-dc11-4a98-b33b-b926a7ebb7d7
Generator EPA ID:	CAL000207283
Shipment Date:	2019-02-06
Manifest Number:	006974245SKS
Line Number:	1
Method Code:	H141
Quantity Tons:	0.05000
Quantity Waste:	100.000000
Quantity Unit:	P
Number of Containers:	1
Type of Container:	Metal drums, barrels, kegs
Quantity Type:	Pounds
State Code:	352
Year:	2019
EM Manifest ID:	295593
Generator EPA ID:	CAL000207283
Shipment Date:	2019-02-15
Manifest Number:	012951898FLE
Line Number:	1
Method Code:	H141
Quantity Tons:	0.00750
Quantity Waste:	15.000000
Quantity Unit:	P
Number of Containers:	1
Type of Container:	Fiber or plastic boxes, cartons, cases
Quantity Type:	Pounds
State Code:	331
Year:	2019
EM Manifest ID:	308767
Generator EPA ID:	CAL000207283
Shipment Date:	2019-02-15
Manifest Number:	012951897FLE
Line Number:	1
Method Code:	H141
Quantity Tons:	0.01300
Quantity Waste:	26.000000
Quantity Unit:	P
Number of Containers:	1
Type of Container:	Fiber or plastic boxes, cartons, cases
Quantity Type:	Pounds
State Code:	214
Year:	2019
EM Manifest ID:	89f6b48b-acb4-4bce-9dcb-2e8dfff07fdd
Generator EPA ID:	CAL000207283
Shipment Date:	2019-06-07
Manifest Number:	007134636SKS
Line Number:	1
Method Code:	H141
Quantity Tons:	0.05000
Quantity Waste:	100.000000

Map ID
Direction
Distance
Elevation

MAP FINDINGS

Site

Database(s)

EDR ID Number
EPA ID Number

AUTOZONE #5916 (Continued)

S113105461

Quantity Unit:	P
Number of Containers:	1
Type of Container:	Metal drums, barrels, kegs
Quantity Type:	Pounds
State Code:	352
Year:	2019
EM Manifest ID:	7da4c9eb-1e67-4103-b112-2524c3754366
Generator EPA ID:	CAL000207283
Shipment Date:	2019-06-24
Manifest Number:	013403059FLE
Line Number:	1
Method Code:	H141
Quantity Tons:	0.02100
Quantity Waste:	42.000000
Quantity Unit:	P
Number of Containers:	1
Type of Container:	Fiber or plastic boxes, cartons, cases
Quantity Type:	Pounds
State Code:	122
Year:	2019
EM Manifest ID:	7da4c9eb-1e67-4103-b112-2524c3754366
Generator EPA ID:	CAL000207283
Shipment Date:	2019-06-24
Manifest Number:	013403059FLE
Line Number:	2
Method Code:	H141
Quantity Tons:	0.00100
Quantity Waste:	2.000000
Quantity Unit:	P
Number of Containers:	1
Type of Container:	Fiber or plastic boxes, cartons, cases
Quantity Type:	Pounds
State Code:	181
Year:	2019
EM Manifest ID:	743129
Generator EPA ID:	CAL000207283
Shipment Date:	2019-11-06
Manifest Number:	007316036SKS
Line Number:	1
Method Code:	H141
Quantity Tons:	0.05000
Quantity Waste:	100.000000
Quantity Unit:	P
Number of Containers:	1
Type of Container:	Metal drums, barrels, kegs
Quantity Type:	Pounds
State Code:	352
Year:	2018
EM Manifest ID:	006013675SKS20170421_D_1
Generator EPA ID:	CAL000207283
Shipment Date:	2017-04-21
Manifest Number:	006013675SKS
Line Number:	1

Map ID
Direction
Distance
Elevation

MAP FINDINGS

Site

Database(s)

EDR ID Number
EPA ID Number

AUTOZONE #5916 (Continued)

S113105461

Method Code:	H141
Quantity Tons:	0.05000
Quantity Waste:	100.000000
Quantity Unit:	P
Number of Containers:	1
Type of Container:	NULL
Quantity Type:	NULL
State Code:	352
Year:	2018
EM Manifest ID:	006102810SKS20170710_D_1
Generator EPA ID:	CAL000207283
Shipment Date:	2017-07-10
Manifest Number:	006102810SKS
Line Number:	1
Method Code:	H132
Quantity Tons:	0.05000
Quantity Waste:	100.000000
Quantity Unit:	P
Number of Containers:	1
Type of Container:	NULL
Quantity Type:	NULL
State Code:	352
Year:	2018
EM Manifest ID:	006258025SKS20170914_D_1
Generator EPA ID:	CAL000207283
Shipment Date:	2017-09-14
Manifest Number:	006258025SKS
Line Number:	1
Method Code:	H141
Quantity Tons:	0.05000
Quantity Waste:	100.000000
Quantity Unit:	P
Number of Containers:	1
Type of Container:	NULL
Quantity Type:	NULL
State Code:	352
Year:	2018
EM Manifest ID:	010791834FLE20170920_D_1
Generator EPA ID:	CAL000207283
Shipment Date:	2017-09-20
Manifest Number:	010791834FLE
Line Number:	1
Method Code:	H141
Quantity Tons:	0.01050
Quantity Waste:	21.000000
Quantity Unit:	P
Number of Containers:	1
Type of Container:	NULL
Quantity Type:	NULL
State Code:	214
Year:	2018
EM Manifest ID:	010791834FLE20170920_D_1
Generator EPA ID:	CAL000207283

Map ID
Direction
Distance
Elevation

MAP FINDINGS

Site

Database(s)

EDR ID Number
EPA ID Number

AUTOZONE #5916 (Continued)

S113105461

Shipment Date:	2017-09-20
Manifest Number:	010791834FLE
Line Number:	2
Method Code:	H141
Quantity Tons:	0.00850
Quantity Waste:	17.000000
Quantity Unit:	P
Number of Containers:	1
Type of Container:	NULL
Quantity Type:	NULL
State Code:	331
Year:	2018
EM Manifest ID:	006314132SKS20171202_D_1
Generator EPA ID:	CAL000207283
Shipment Date:	2017-12-02
Manifest Number:	006314132SKS
Line Number:	1
Method Code:	H141
Quantity Tons:	0.05000
Quantity Waste:	100.000000
Quantity Unit:	P
Number of Containers:	1
Type of Container:	NULL
Quantity Type:	NULL
State Code:	352
Year:	2018
EM Manifest ID:	006443204SKS20180219_D_1
Generator EPA ID:	CAL000207283
Shipment Date:	2018-02-19
Manifest Number:	006443204SKS
Line Number:	1
Method Code:	H141
Quantity Tons:	0.05000
Quantity Waste:	100.000000
Quantity Unit:	P
Number of Containers:	1
Type of Container:	NULL
Quantity Type:	NULL
State Code:	352
Year:	2018
EM Manifest ID:	011412909FLE20180308_D_1
Generator EPA ID:	CAL000207283
Shipment Date:	2018-03-08
Manifest Number:	011412909FLE
Line Number:	1
Method Code:	H141
Quantity Tons:	0.00650
Quantity Waste:	13.000000
Quantity Unit:	P
Number of Containers:	1
Type of Container:	NULL
Quantity Type:	NULL
State Code:	214

Map ID
Direction
Distance
Elevation

MAP FINDINGS

Site

Database(s)

EDR ID Number
EPA ID Number

AUTOZONE #5916 (Continued)

S113105461

Year: 2018
EM Manifest ID: 011412909FLE20180308_D_1
Generator EPA ID: CAL000207283
Shipment Date: 2018-03-08
Manifest Number: 011412909FLE
Line Number: 2
Method Code: H141
Quantity Tons: 0.00050
Quantity Waste: 1.000000
Quantity Unit: P
Number of Containers: 1
Type of Container: NULL
Quantity Type: NULL
State Code: 181

Year: 2018
EM Manifest ID: 011412910FLE20180308_D_1
Generator EPA ID: CAL000207283
Shipment Date: 2018-03-08
Manifest Number: 011412910FLE
Line Number: 1
Method Code: H141
Quantity Tons: 0.00250
Quantity Waste: 5.000000
Quantity Unit: P
Number of Containers: 1
Type of Container: NULL
Quantity Type: NULL
State Code: 331

Year: 2018
EM Manifest ID: 006466152SKS20180411_D_1
Generator EPA ID: CAL000207283
Shipment Date: 2018-04-11
Manifest Number: 006466152SKS
Line Number: 1
Method Code: H141
Quantity Tons: 0.05000
Quantity Waste: 100.000000
Quantity Unit: P
Number of Containers: 1
Type of Container: NULL
Quantity Type: NULL
State Code: 352

Year: 2018
EM Manifest ID: 006243678SKS20180501_D_1
Generator EPA ID: CAL000207283
Shipment Date: 2018-05-01
Manifest Number: 006243678SKS
Line Number: 1
Method Code: H141
Quantity Tons: 0.05000
Quantity Waste: 100.000000
Quantity Unit: P
Number of Containers: 1
Type of Container: NULL

Map ID
Direction
Distance
Elevation

MAP FINDINGS

Site

Database(s)

EDR ID Number
EPA ID Number

AUTOZONE #5916 (Continued)

S113105461

Quantity Type:	NULL
State Code:	352
Year:	2020
EM Manifest ID:	869850
Generator EPA ID:	CAL000207283
Shipment Date:	2019-06-24
Manifest Number:	013403060FLE
Line Number:	1
Method Code:	H141
Quantity Tons:	0.00150
Quantity Waste:	3.000000
Quantity Unit:	P
Number of Containers:	1
Type of Container:	Fiber or plastic boxes, cartons, cases
Quantity Type:	Pounds
State Code:	214
Year:	2020
EM Manifest ID:	885462
Generator EPA ID:	CAL000207283
Shipment Date:	2019-12-09
Manifest Number:	013692925FLE
Line Number:	1
Method Code:	H141
Quantity Tons:	0.05300
Quantity Waste:	106.000000
Quantity Unit:	P
Number of Containers:	1
Type of Container:	Burlap, cloth, paper, or plastic bags
Quantity Type:	Pounds
State Code:	331
Year:	2020
EM Manifest ID:	911430
Generator EPA ID:	CAL000207283
Shipment Date:	2019-12-09
Manifest Number:	013692924FLE
Line Number:	1
Method Code:	H141
Quantity Tons:	0.00100
Quantity Waste:	2.000000
Quantity Unit:	P
Number of Containers:	1
Type of Container:	Fiber or plastic boxes, cartons, cases
Quantity Type:	Pounds
State Code:	181
Year:	2020
EM Manifest ID:	1125759
Generator EPA ID:	CAL000207283
Shipment Date:	2020-02-26
Manifest Number:	007291432SKS
Line Number:	1
Method Code:	H141
Quantity Tons:	0.05000
Quantity Waste:	100.000000

Map ID
Direction
Distance
Elevation

MAP FINDINGS

Site

Database(s)

EDR ID Number
EPA ID Number

AUTOZONE #5916 (Continued)

S113105461

Quantity Unit:	P
Number of Containers:	1
Type of Container:	Metal drums, barrels, kegs
Quantity Type:	Pounds
State Code:	352
Year:	2020
EM Manifest ID:	e2395256-a7bb-4214-a5a6-860c543004f5
Generator EPA ID:	CAL000207283
Shipment Date:	2020-04-16
Manifest Number:	014030143FLE
Line Number:	1
Method Code:	H141
Quantity Tons:	0.01200
Quantity Waste:	24.000000
Quantity Unit:	P
Number of Containers:	1
Type of Container:	Fiber or plastic boxes, cartons, cases
Quantity Type:	Pounds
State Code:	331
Year:	2020
EM Manifest ID:	5ff89cb6-486b-47bd-842b-c1a7e44af7da
Generator EPA ID:	CAL000207283
Shipment Date:	2020-04-16
Manifest Number:	014030141FLE
Line Number:	1
Method Code:	H141
Quantity Tons:	0.00750
Quantity Waste:	15.000000
Quantity Unit:	P
Number of Containers:	1
Type of Container:	Fiber or plastic boxes, cartons, cases
Quantity Type:	Pounds
State Code:	214
Year:	2020
EM Manifest ID:	5ff89cb6-486b-47bd-842b-c1a7e44af7da
Generator EPA ID:	CAL000207283
Shipment Date:	2020-04-16
Manifest Number:	014030141FLE
Line Number:	1
Method Code:	H141
Quantity Tons:	0.00750
Quantity Waste:	15.000000
Quantity Unit:	P
Number of Containers:	1
Type of Container:	Fiber or plastic boxes, cartons, cases
Quantity Type:	Pounds
State Code:	214
Year:	2020
EM Manifest ID:	4ae85d63-cf42-46eb-9f7c-1b0ac840364c
Generator EPA ID:	CAL000207283
Shipment Date:	2020-04-16
Manifest Number:	014030142FLE
Line Number:	1

Map ID
Direction
Distance
Elevation

MAP FINDINGS

Site

Database(s)

EDR ID Number
EPA ID Number

AUTOZONE #5916 (Continued)

S113105461

Method Code: H141
Quantity Tons: 0.00400
Quantity Waste: 8.000000
Quantity Unit: P
Number of Containers: 1
Type of Container: Fiber or plastic boxes, cartons, cases
Quantity Type: Pounds
State Code: 331

Year: 2020
EM Manifest ID: 4ae85d63-cf42-46eb-9f7c-1b0ac840364c
Generator EPA ID: CAL000207283
Shipment Date: 2020-04-16
Manifest Number: 014030142FLE
Line Number: 2
Method Code: H141
Quantity Tons: 0.00600
Quantity Waste: 12.000000
Quantity Unit: P
Number of Containers: 1
Type of Container: Fiber or plastic boxes, cartons, cases
Quantity Type: Pounds
State Code: 181

Year: 2020
EM Manifest ID: 6fbb5a36-4644-479b-b9c3-c06bc2b5222f
Generator EPA ID: CAL000207283
Shipment Date: 2020-06-01
Manifest Number: 007473900SKS
Line Number: 1
Method Code: H132
Quantity Tons: 0.05000
Quantity Waste: 100.000000
Quantity Unit: P
Number of Containers: 1
Type of Container: Metal drums, barrels, kegs
Quantity Type: Pounds
State Code: 352

Year: 2020
EM Manifest ID: 3b4b481f-49b2-4e5c-ac26-aed295581640
Generator EPA ID: CAL000207283
Shipment Date: 2020-06-09
Manifest Number: 007551891SKS
Line Number: 1
Method Code: H040
Quantity Tons: 0.05000
Quantity Waste: 100.000000
Quantity Unit: P
Number of Containers: 1
Type of Container: Metal drums, barrels, kegs
Quantity Type: Pounds
State Code: 223

Year: 2020
EM Manifest ID: 0aabc4d0-7a50-49d8-8555-cc5c965b32a5
Generator EPA ID: CAL000207283

Map ID
Direction
Distance
Elevation

MAP FINDINGS

Site

Database(s)

EDR ID Number
EPA ID Number

AUTOZONE #5916 (Continued)

S113105461

Shipment Date: 2020-10-23
Manifest Number: 007796777SKS
Line Number: 1
Method Code: H132
Quantity Tons: 0.05000
Quantity Waste: 100.000000
Quantity Unit: P
Number of Containers: 1
Type of Container: Metal drums, barrels, kegs
Quantity Type: Pounds
State Code: 181

Additional Info:

Year: 2017
Gen EPA ID: CAL000207283

Shipment Date: 20171202
Creation Date: 8/7/2018 18:30:26
Receipt Date: 20171221
Manifest ID: 006314132SKS
Trans EPA ID: TXR000081205
Trans Name: SAFETY-KLEEN SYSTEMS INC
Trans 2 EPA ID: MAD039322250
Trans 2 Name: CLEAN HARBORS ENVIRONMENTAL SVC INC
TSDf EPA ID: CAD059494310
Trans Name: CLEAN HARBORS SAN JOSE
Waste Code Description: 352 - Other organic solids
Meth Code: H141 - Storage, Bulking, And/Or Transfer Off Site--No Treatment/Reovery (H010-H129) Or (H131-H135)
Quantity Tons: 0.05
Waste Quantity: 100
Quantity Unit: P

Shipment Date: 20170920
Creation Date: 7/30/2018 18:30:16
Receipt Date: 20171011
Manifest ID: 010791834FLE
Trans EPA ID: MNS000110924
Trans Name: STERICYCLE SPECIALTY WASTE SOLUTIONS INC
Trans 2 EPA ID: NED986382133
Trans 2 Name: SMITH SYSTEMS
TSDf EPA ID: CAD980895338
Trans Name: 21ST CENTURY EMN LLC
Waste Code Description: 214 - Unspecified solvent mixture
RCRA Code: D035
Meth Code: H141 - Storage, Bulking, And/Or Transfer Off Site--No Treatment/Reovery (H010-H129) Or (H131-H135)
Quantity Tons: 0.0105
Waste Quantity: 21
Quantity Unit: P
Additional Code 1: D007
Additional Code 2: D005
Additional Code 3: D001

Shipment Date: 20170920
Creation Date: 7/30/2018 18:30:16

Map ID
Direction
Distance
Elevation

MAP FINDINGS

Site

Database(s)

EDR ID Number
EPA ID Number

AUTOZONE #5916 (Continued)

S113105461

Receipt Date: 20171011
Manifest ID: 010791834FLE
Trans EPA ID: MNS000110924
Trans Name: STERICYCLE SPECIALTY WASTE SOLUTIONS INC
Trans 2 EPA ID: NED986382133
Trans 2 Name: SMITH SYSTEMS
TSDF EPA ID: CAD980895338
Trans Name: 21ST CENTURY EMN LLC
Waste Code Description: 331 - Off-specification, aged, or surplus organics
Meth Code: H141 - Storage, Bulking, And/Or Transfer Off Site--No Treatment/Reovery (H010-H129) Or (H131-H135)

Quantity Tons: 0.0085
Waste Quantity: 17
Quantity Unit: P

Shipment Date: 20170914
Creation Date: 7/13/2018 18:30:08
Receipt Date: 20170922
Manifest ID: 006258025SKS
Trans EPA ID: TXR000081205
Trans Name: SAFETY-KLEEN SYSTEMS INC
Trans 2 EPA ID: MAD039322250
Trans 2 Name: CLEAN HARBORS ENVIRONMENTAL SVC INC
TSDF EPA ID: CAD059494310
Trans Name: CLEAN HARBORS SAN JOSE
Waste Code Description: 352 - Other organic solids
Meth Code: H141 - Storage, Bulking, And/Or Transfer Off Site--No Treatment/Reovery (H010-H129) Or (H131-H135)

Quantity Tons: 0.05
Waste Quantity: 100
Quantity Unit: P

Shipment Date: 20170710
Creation Date: 9/27/2018 18:30:17
Receipt Date: 20170721
Manifest ID: 006102810SKS
Trans EPA ID: TXR000081205
Trans Name: SAFETY-KLEEN SYSTEMS INC
Trans 2 EPA ID: MOD095038998
Trans 2 Name: TSMT
TSDF EPA ID: UTD991301748
Trans Name: CLEAN HARBORS GRASSY MOUNTAIN
Waste Code Description: 352 - Other organic solids
Meth Code: H132 - Landfill Or Surface Impoundment That Will Be Closed As Landfill(To Include On-Site Treatment And/Or Stabilization)

Quantity Tons: 0.05
Waste Quantity: 100
Quantity Unit: P

Shipment Date: 20170421
Creation Date: 5/9/2018 18:33:34
Receipt Date: 20170501
Manifest ID: 006013675SKS
Trans EPA ID: TXR000081205
Trans Name: SAFETY-KLEEN SYSTEMS INC
Trans 2 EPA ID: MAD039322250
Trans 2 Name: CLEAN HARBORS ENVIRONMENTAL SERVICES INC

Map ID
Direction
Distance
Elevation

MAP FINDINGS

Site

Database(s)

EDR ID Number
EPA ID Number

AUTOZONE #5916 (Continued)

S113105461

TSDF EPA ID: CAD059494310
Trans Name: CLEAN HARBORS SAN JOSE
Waste Code Description: 352 - Other organic solids
Meth Code: H141 - Storage, Bulking, And/Or Transfer Off Site--No Treatment/Reovery (H010-H129) Or (H131-H135)
Quantity Tons: 0.05
Waste Quantity: 100
Quantity Unit: P

Shipment Date: 20170315
Creation Date: 5/25/2017 18:30:38
Receipt Date: 20170324
Manifest ID: 008573094FLE
Trans EPA ID: MNS000110924
Trans Name: STERICYCLE SPECIALTY WASTE SOLUTIONS, INC.
TSDF EPA ID: CAD980884183
Trans Name: GENERAL ENVIRONMENTAL MANAGEMENT, LLC
Waste Code Description: 181 - Other inorganic solid waste Organics
RCRA Code: D008
Meth Code: H141 - Storage, Bulking, And/Or Transfer Off Site--No Treatment/Reovery (H010-H129) Or (H131-H135)
Quantity Tons: 0.0085
Waste Quantity: 17
Quantity Unit: P

Shipment Date: 20170315
Creation Date: 5/25/2017 18:30:38
Receipt Date: 20170324
Manifest ID: 008573094FLE
Trans EPA ID: MNS000110924
Trans Name: STERICYCLE SPECIALTY WASTE SOLUTIONS, INC.
TSDF EPA ID: CAD980884183
Trans Name: GENERAL ENVIRONMENTAL MANAGEMENT, LLC
Waste Code Description: 214 - Unspecified solvent mixture
RCRA Code: D035
Meth Code: H141 - Storage, Bulking, And/Or Transfer Off Site--No Treatment/Reovery (H010-H129) Or (H131-H135)
Quantity Tons: 0.008
Waste Quantity: 16
Quantity Unit: P
Additional Code 1: D007
Additional Code 2: D005
Additional Code 3: D001

Shipment Date: 20170315
Creation Date: 5/25/2017 18:30:38
Receipt Date: 20170324
Manifest ID: 008573094FLE
Trans EPA ID: MNS000110924
Trans Name: STERICYCLE SPECIALTY WASTE SOLUTIONS, INC.
TSDF EPA ID: CAD980884183
Trans Name: GENERAL ENVIRONMENTAL MANAGEMENT, LLC
Waste Code Description: 331 - Off-specification, aged, or surplus organics
RCRA Code: D035
Meth Code: H141 - Storage, Bulking, And/Or Transfer Off Site--No Treatment/Reovery (H010-H129) Or (H131-H135)
Quantity Tons: 0.0005

Map ID
Direction
Distance
Elevation

MAP FINDINGS

Site

Database(s)

EDR ID Number
EPA ID Number

AUTOZONE #5916 (Continued)

S113105461

Waste Quantity: 1
Quantity Unit: P
Additional Code 1: D001

Shipment Date: 20170315
Creation Date: 5/25/2017 18:30:38
Receipt Date: 20170324
Manifest ID: 008573094FLE
Trans EPA ID: MNS000110924
Trans Name: STERICYCLE SPECIALTY WASTE SOLUTIONS, INC.
TSDf EPA ID: CAD980884183
Trans Name: GENERAL ENVIRONMENTAL MANAGEMENT, LLC
Waste Code Description: 331 - Off-specification, aged, or surplus organics
Meth Code: H141 - Storage, Bulking, And/Or Transfer Off Site--No Treatment/Reovery (H010-H129) Or (H131-H135)

Quantity Tons: 0.009
Waste Quantity: 18
Quantity Unit: P

Additional Info:

Year: 2012
Gen EPA ID: CAL000207283

Shipment Date: 20121121
Creation Date: 4/17/2013 22:15:34
Receipt Date: 20121203
Manifest ID: 003472227SKS
Trans EPA ID: TXR000081205
Trans Name: SAFETY-KLEEN SYSTEMS
TSDf EPA ID: NVT330010000
Trans Name: US ECOLOGY NEVADA
Waste Code Description: 352 - Other organic solids
Meth Code: H132 - Landfill Or Surface Impoundment That Will Be Closed As Landfill(To Include On-Site Treatment And/Or Stabilization)

Quantity Tons: 0.05
Waste Quantity: 100
Quantity Unit: P

Shipment Date: 20120830
Creation Date: 8/21/2013 22:15:07
Receipt Date: 20120910
Manifest ID: 003215974SKS
Trans EPA ID: TXR000050930
Trans Name: SAFETY-KLEEN SYSTEMS INC
TSDf EPA ID: NVT330010000
Trans Name: US ECOLOGY NEVADA
Waste Code Description: 352 - Other organic solids
Meth Code: H132 - Landfill Or Surface Impoundment That Will Be Closed As Landfill(To Include On-Site Treatment And/Or Stabilization)

Quantity Tons: 0.04
Waste Quantity: 80
Quantity Unit: P

Shipment Date: 20120503
Creation Date: 5/29/2013 22:15:05
Receipt Date: 20120514
Manifest ID: 003141217SKS

Map ID
Direction
Distance
Elevation

MAP FINDINGS

Site

Database(s)

EDR ID Number
EPA ID Number

AUTOZONE #5916 (Continued)

S113105461

Trans EPA ID: TXR000050930
Trans Name: SAFETY-KLEEN SYSTEMS INC
TSDf EPA ID: NVT330010000
Trans Name: US ECOLOGY NEVADA
Waste Code Description: 352 - Other organic solids
Meth Code: H132 - Landfill Or Surface Impoundment That Will Be Closed As
Landfill(To Include On-Site Treatment And/Or Stabilization)
Quantity Tons: 0.1
Waste Quantity: 200
Quantity Unit: P

Shipment Date: 20120120
Creation Date: 6/27/2012 20:30:16
Receipt Date: 20120130
Manifest ID: 002879218SKS
Trans EPA ID: TXR000050930
Trans Name: SAFETY-KLEEN SYSTEMS INC
TSDf EPA ID: NVT330010000
Trans Name: US ECOLOGY NEVADA
Waste Code Description: 352 - Other organic solids
Meth Code: H132 - Landfill Or Surface Impoundment That Will Be Closed As
Landfill(To Include On-Site Treatment And/Or Stabilization)
Quantity Tons: 0.05
Waste Quantity: 100
Quantity Unit: P

Additional Info:

Year: 2013
Gen EPA ID: CAL000207283

Shipment Date: 20131021
Creation Date: 2/18/2014 22:15:06
Receipt Date: 20131111
Manifest ID: 003957135SKS
Trans EPA ID: TXR000081205
Trans Name: SAFETY-KLEEN SYSTEMS INC
Trans 2 EPA ID: MAD039322250
Trans 2 Name: CLEAN HARBORS
TSDf EPA ID: CAD059494310
Trans Name: CLEAN HARBORS SAN JOSE LLC
Waste Code Description: 352 - Other organic solids
Meth Code: H141 - Storage, Bulking, And/Or Transfer Off Site--No
Treatment/Reovery (H010-H129) Or (H131-H135)
Quantity Tons: 0.0625
Waste Quantity: 125
Quantity Unit: P

Shipment Date: 20130816
Creation Date: 11/16/2013 22:15:06
Receipt Date: 20130905
Manifest ID: 003924234SKS
Trans EPA ID: TXR000081205
Trans Name: SAFETY-KLEEN SYSTEMS INC
Trans 2 EPA ID: MAD039322250
Trans 2 Name: CLEAN HARBORS ENVIRONMENTAL
TSDf EPA ID: CAD059494310
Trans Name: CLEAN HARBORS SAN JOSE LLC

Map ID
Direction
Distance
Elevation

MAP FINDINGS

Site

Database(s)

EDR ID Number
EPA ID Number

AUTOZONE #5916 (Continued)

S113105461

Waste Code Description:	352 - Other organic solids
Meth Code:	H141 - Storage, Bulking, And/Or Transfer Off Site--No Treatment/Reovery (H010-H129) Or (H131-H135)
Quantity Tons:	0.0375
Waste Quantity:	75
Quantity Unit:	P
Shipment Date:	20130614
Creation Date:	10/26/2013 22:15:06
Receipt Date:	20130626
Manifest ID:	003823712SKS
Trans EPA ID:	TXR000081205
Trans Name:	SAFETY-KLEEN SYSTEMS INC
TSDF EPA ID:	CAD980675276
Trans Name:	CLEAN HARBORS BUTTONWILLOW LLC
Waste Code Description:	352 - Other organic solids
Meth Code:	H132 - Landfill Or Surface Impoundment That Will Be Closed As Landfill(To Include On-Site Treatment And/Or Stabilization)
Quantity Tons:	0.05
Waste Quantity:	100
Quantity Unit:	P
Shipment Date:	20130319
Creation Date:	8/23/2013 22:15:06
Receipt Date:	20130411
Manifest ID:	000480497PSC
Trans EPA ID:	CAR000210617
Trans Name:	21ST CENTURY ENVIRONMENTAL MANAGEMENT OF CALIFORNIA LP
Trans 2 EPA ID:	CAD982523433
Trans 2 Name:	DILLARD ENVIRONMENTAL SERVICES
TSDF EPA ID:	NVD980895338
Trans Name:	21ST CENTURY ENVIRONMENTAL MANAGEMENT OF NEVADA LLC
Waste Code Description:	343 - Unspecified organic liquid mixture
Meth Code:	H141 - Storage, Bulking, And/Or Transfer Off Site--No Treatment/Reovery (H010-H129) Or (H131-H135)
Quantity Tons:	0.0035
Waste Quantity:	7
Quantity Unit:	P
Shipment Date:	20130319
Creation Date:	8/23/2013 22:15:06
Receipt Date:	20130411
Manifest ID:	000480497PSC
Trans EPA ID:	CAR000210617
Trans Name:	21ST CENTURY ENVIRONMENTAL MANAGEMENT OF CALIFORNIA LP
Trans 2 EPA ID:	CAD982523433
Trans 2 Name:	DILLARD ENVIRONMENTAL SERVICES
TSDF EPA ID:	NVD980895338
Trans Name:	21ST CENTURY ENVIRONMENTAL MANAGEMENT OF NEVADA LLC
Waste Code Description:	214 - Unspecified solvent mixture
RCRA Code:	D035
Meth Code:	H141 - Storage, Bulking, And/Or Transfer Off Site--No Treatment/Reovery (H010-H129) Or (H131-H135)
Quantity Tons:	0.0055
Waste Quantity:	11
Quantity Unit:	P
Additional Code 1:	D007

Map ID
Direction
Distance
Elevation

MAP FINDINGS

Site

Database(s)

EDR ID Number
EPA ID Number

AUTOZONE #5916 (Continued)

S113105461

Additional Code 2:	D005
Additional Code 3:	D001
Shipment Date:	20130319
Creation Date:	8/23/2013 22:15:06
Receipt Date:	20130411
Manifest ID:	000480497PSC
Trans EPA ID:	CAR000210617
Trans Name:	21ST CENTURY ENVIRONMENTAL MANAGEMENT OF CALIFORNIA LP
Trans 2 EPA ID:	CAD982523433
Trans 2 Name:	DILLARD ENVIRONMENTAL SERVICES
TSDF EPA ID:	NVD980895338
Trans Name:	21ST CENTURY ENVIRONMENTAL MANAGEMENT OF NEVADA LLC
Waste Code Description:	331 - Off-specification, aged, or surplus organics
RCRA Code:	D035
Meth Code:	H141 - Storage, Bulking, And/Or Transfer Off Site--No Treatment/Reovery (H010-H129) Or (H131-H135)
Quantity Tons:	0.0025
Waste Quantity:	5
Quantity Unit:	P
Additional Code 1:	D001
Shipment Date:	20130306
Creation Date:	7/25/2013 9:05:24
Receipt Date:	20130311
Manifest ID:	003550761SKS
Trans EPA ID:	TXR000081205
Trans Name:	SAFETY-KLEEN SYSTEMS INC
TSDF EPA ID:	NVT330010000
Trans Name:	US ECOLOGY NEVADA
Waste Code Description:	352 - Other organic solids
Meth Code:	H132 - Landfill Or Surface Impoundment That Will Be Closed As Landfill(To Include On-Site Treatment And/Or Stabilization)
Quantity Tons:	0.075
Waste Quantity:	150
Quantity Unit:	P
Additional Info:	
Year:	2009
Gen EPA ID:	CAL000207283
Shipment Date:	20091209
Creation Date:	6/30/2010 18:30:08
Receipt Date:	20091214
Manifest ID:	002170537SKS
Trans EPA ID:	TXR000050930
Trans Name:	SAFETY-KLEEN SYSTEMS INC
TSDF EPA ID:	NVT330010000
Trans Name:	US ECOLOGY NEVADA
Waste Code Description:	352 - Other organic solids
Meth Code:	H132 - Landfill Or Surface Impoundment That Will Be Closed As Landfill(To Include On-Site Treatment And/Or Stabilization)
Quantity Tons:	0.0325
Waste Quantity:	65
Quantity Unit:	P
Shipment Date:	20090721

Map ID
Direction
Distance
Elevation

MAP FINDINGS

Site

Database(s)

EDR ID Number
EPA ID Number

AUTOZONE #5916 (Continued)

S113105461

Creation Date: 1/8/2010 18:30:22
Receipt Date: 20090728
Manifest ID: 002008599SKS
Trans EPA ID: TXR000050930
Trans Name: SAFETY-KLEEN SYSTEMS INC
Trans 2 EPA ID: OKD981588791
Trans 2 Name: TRIAD TRANSPORT
TSDf EPA ID: TXD077603371
Trans Name: SAFETY-KLEEN SYSTEMS INC
Waste Code Description: 352 - Other organic solids
Meth Code: H141 - Storage, Bulking, And/Or Transfer Off Site--No Treatment/Reovery (H010-H129) Or (H131-H135)
Quantity Tons: 0.0425
Waste Quantity: 85
Quantity Unit: P

Shipment Date: 20090312
Creation Date: 7/2/2009 18:30:42
Receipt Date: 20090318
Manifest ID: 001762530SKS
Trans EPA ID: TXR000050930
Trans Name: SAFETY-KLEEN SYSTEMS INC
TSDf EPA ID: NVT330010000
Trans Name: US ECOLOGY NEVADA
Waste Code Description: 352 - Other organic solids
Meth Code: H132 - Landfill Or Surface Impoundment That Will Be Closed As Landfill(To Include On-Site Treatment And/Or Stabilization)
Quantity Tons: 0.0275
Waste Quantity: 55
Quantity Unit: P

Sacramento Co. ML:

Name: AUTOZONE #5916
Address: 429 BLUE RAVINE RD
City,State,Zip: FOLSOM, CA 95630
Billing Codes BP: A
WG Bill Code: A

CERS:

Name: AUTOZONE #5916
Address: 429 BLUE RAVINE RD
City,State,Zip: FOLSOM, CA 95630
Site ID: 387298
CERS ID: 10139885
CERS Description: Chemical Storage Facilities

Evaluation:

Eval General Type: Compliance Evaluation Inspection
Eval Date: 11-29-2016
Violations Found: No
Eval Type: Routine done by local agency
Eval Notes: No violations observed at time of inspection.
Eval Division: Sacramento County Env Management Department
Eval Program: HMRRP
Eval Source: CERS,

Eval General Type: Compliance Evaluation Inspection

Map ID
Direction
Distance
Elevation

MAP FINDINGS

Site

Database(s)

EDR ID Number
EPA ID Number

AUTOZONE #5916 (Continued)

S113105461

Eval Date: 11-29-2016
Violations Found: No
Eval Type: Routine done by local agency
Eval Notes: No violations observed at the time of inspection.
Eval Division: Sacramento County Env Management Department
Eval Program: HW
Eval Source: CERS,

Coordinates:

Site ID: 387298
Facility Name: AutoZone #5916
Env Int Type Code: HMBP
Program ID: 10139885
Ref Point Type Desc: Center of a facility or station.,
Latitude: 38.670920
Longitude: -121.151630

Affiliation:

Affiliation Type Desc: Facility Mailing Address
Entity Name: Mailing Address
Affiliation Address: Dept 8190, 123 South Front Street
Affiliation City: Memphis
Affiliation State: TN
Affiliation Zip: 38103
Affiliation Phone: ,

Affiliation Type Desc: Legal Owner
Entity Name: AutoZone Stores Inc
Affiliation Address: 123 South Front Street
Affiliation City: Memphis
Affiliation State: TN
Affiliation Country: United States
Affiliation Zip: 38103
Affiliation Phone: (901) 495-6500,

Affiliation Type Desc: Property Owner
Entity Name: SHUPER LAND COMPANY, L. P.
Affiliation Address: 1010 JACOB LANE
Affiliation City: CARMICHAEL
Affiliation State: CA
Affiliation Country: United States
Affiliation Zip: 95608
Affiliation Phone: (916) 972-0660,

Affiliation Type Desc: Document Preparer
Entity Name: Deborah Williams
Affiliation Phone: ,

Affiliation Type Desc: Environmental Contact
Entity Name: Andrew Beaven
Affiliation Address: Dept 8190, 123 South Front Street
Affiliation City: Memphis
Affiliation State: TN
Affiliation Zip: 38103
Affiliation Phone: ,

Map ID
Direction
Distance
Elevation

MAP FINDINGS

Site

Database(s)

EDR ID Number
EPA ID Number

AUTOZONE #5916 (Continued)

S113105461

Affiliation Type Desc: Identification Signer
Entity Name: Deborah Williams
Entity Title: Environmental Coordinator
Affiliation Phone: ,

Affiliation Type Desc: Parent Corporation
Entity Name: Auto Zone
Affiliation Phone: ,

Affiliation Type Desc: CUPA District
Entity Name: Sacramento County Environmental Management Departm
Affiliation Address: 11080 WHITE ROCK ROAD, STE. 200
Affiliation City: RANCHO CORDOVA
Affiliation State: CA
Affiliation Zip: 95670
Affiliation Phone: (916) 875-8550,

Affiliation Type Desc: Operator
Entity Name: Store Manager On Duty (Various Shifts)
Affiliation Phone: (916) 631-0383,

HWTS:

Name: AUTOZONE #5916
Address: 429 BLUE RAVINE RD
City,State,Zip: FOLSOM, CA 95630
EPA ID: CAL000207283
Create Date: 04/29/1999
Mailing Address: DEPT 8190, 123 SOUTH FRONT STREET
Mailing City,State,Zip: MEMPHIS, TN 38103
Owner Name: AUTOZONE INC
Owner Address: 123 SOUTH FRONT ST
Owner City,State,Zip: MEMPHIS, TN 381033607
Contact Name: BRYAN BLAIR
Contact Address: DEPT 8190, 123 SOUTH FRONT STREET
City,State,Zip: MEMPHIS, TN 38103
Facility Status: Active
Facility Type: PERMANENT
Category: STATE
Latitude: 38.67079
Longitude: -121.151885

NAICS:

EPA ID: CAL000207283
Create Date: 2009-12-03 12:41:18.000
NAICS Code: 45299
NAICS Description: All Other General Merchandise Stores
Issued EPA ID Date: 1999-04-29 00:00:00
Facility Name: AUTOZONE #5916
Facility Address: 429 BLUE RAVINE RD
Facility City: FOLSOM
Facility State: CA
Facility Zip: 956300000

Map ID
 Direction
 Distance
 Elevation

MAP FINDINGS

Site

Database(s)

EDR ID Number
 EPA ID Number

C11
WNW
< 1/8
0.073 mi.
383 ft.

AUTOZONE #5916
429 BLUE RAVINE RD
FOLSOM, CA 95630
Site 3 of 6 in cluster C

RCRA NonGen / NLR **1024799098**
CAL000207283

Relative:
Lower
Actual:
310 ft.

RCRA NonGen / NLR:		19990429
Date Form Received by Agency:		19990429
Handler Name:	AUTOZONE #5916	
Handler Address:		429 BLUE RAVINE RD
Handler City,State,Zip:		FOLSOM, CA 95630-0000
EPA ID:		CAL000207283
Contact Name:		BRYAN BLAIR
Contact Address:		DEPT 8190, 123 SOUTH FRONT STREET
Contact City,State,Zip:		MEMPHIS, TN 38103
Contact Telephone:		901-495-7217
Contact Fax:		901-495-8399
Contact Email:		BRYAN.BLAIR@AUTOZONE.COM
EPA Region:		09
Federal Waste Generator Description:		Not a generator, verified
Active Site Indicator:		Handler Activities
Mailing Address:		DEPT 8190, 123 S FRONT ST
Mailing City,State,Zip:		MEMPHIS, TN 38103-3607
Owner Name:	AUTO ZONE CORPORTATION	
Owner Type:		Other
Operator Name:	BRYAN BLAIR	
Operator Type:		Other
Short-Term Generator Activity:		No
Importer Activity:		No
Mixed Waste Generator:		No
Transporter Activity:		No
Transfer Facility Activity:		No
Recycler Activity with Storage:		No
Small Quantity On-Site Burner Exemption:		No
Smelting Melting and Refining Furnace Exemption:		No
Underground Injection Control:		No
Off-Site Waste Receipt:		No
Universal Waste Indicator:		Yes
Universal Waste Destination Facility:		Yes
Federal Universal Waste:		No
Active Site State-Reg Handler:		---
Hazardous Secondary Material Indicator:		N
Commercial TSD Indicator:		No
2018 GPRA Permit Baseline:		Not on the Baseline
2018 GPRA Renewals Baseline:		Not on the Baseline
202 GPRA Corrective Action Baseline:		No
Corrective Action Workload Universe:		No
Subject to Corrective Action Universe:		No
Non-TSDs Where RCRA CA has Been Imposed Universe:		No
TSDs Potentially Subject to CA Under 3004 (u)/(v) Universe:		No
TSDs Only Subject to CA under Discretionary Auth Universe:		No
Corrective Action Priority Ranking:		No NCAPS ranking
Environmental Control Indicator:		No
Institutional Control Indicator:		No
Human Exposure Controls Indicator:		N/A
Groundwater Controls Indicator:		N/A
Significant Non-Complier Universe:		No
Unaddressed Significant Non-Complier Universe:		No
Addressed Significant Non-Complier Universe:		No

Map ID
Direction
Distance
Elevation

MAP FINDINGS

Site

Database(s)

EDR ID Number
EPA ID Number

AUTOZONE #5916 (Continued)

1024799098

Significant Non-Complier With a Compliance Schedule Universe: No
Handler Date of Last Change: 20180905
Recognized Trader-Importer: No
Recognized Trader-Exporter: No
Importer of Spent Lead Acid Batteries: No
Exporter of Spent Lead Acid Batteries: No
Recycler Activity Without Storage: No
Manifest Broker: No
Sub-Part P Indicator: No

Handler - Owner Operator:

Owner/Operator Indicator: Owner
Owner/Operator Name: AUTO ZONE CORPORTATION
Legal Status: Other
Owner/Operator Address: 123 S FRONT ST
Owner/Operator City,State,Zip: MEMPHIS, TN 38103-3607
Owner/Operator Telephone: 901-495-6500

Owner/Operator Indicator: Operator
Owner/Operator Name: BRYAN BLAIR
Legal Status: Other
Owner/Operator Address: DEPT 8190, 123 SOUTH FRONT STREET
Owner/Operator City,State,Zip: MEMPHIS, TN 38103
Owner/Operator Telephone: 901-495-7217

Historic Generators:

Receive Date: 19990429
Handler Name: AUTOZONE #5916
Federal Waste Generator Description: Not a generator, verified
Large Quantity Handler of Universal Waste: No
Recognized Trader Importer: No
Recognized Trader Exporter: No
Spent Lead Acid Battery Importer: No
Spent Lead Acid Battery Exporter: No
Current Record: Yes

List of NAICS Codes and Descriptions:

NAICS Code: 45299
NAICS Description: ALL OTHER GENERAL MERCHANDISE STORES

Facility Has Received Notices of Violations:

Violations: No Violations Found

Evaluation Action Summary:

Evaluations: No Evaluations Found

Map ID
 Direction
 Distance
 Elevation

MAP FINDINGS

Site

Database(s)

EDR ID Number
 EPA ID Number

C12 WNW < 1/8 0.073 mi. 386 ft.	KELLY-MOORE PAINT CO INC 435 BLUE RAVINE RD FOLSOM, CA 95630	RCRA NonGen / NLR	1024819844 CAL000331137
Site 4 of 6 in cluster C			
Relative: Lower	RCRA NonGen / NLR:		
Actual: 312 ft.	Date Form Received by Agency: 20080328		
	Handler Name: KELLY-MOORE PAINT CO INC		
	Handler Address: 435 BLUE RAVINE RD		
	Handler City,State,Zip: FOLSOM, CA 95630		
	EPA ID: CAL000331137		
	Contact Name: JANET BAILEY		
	Contact Address: 987 COMMERCIAL ST		
	Contact City,State,Zip: SAN CARLOS, CA 94070		
	Contact Telephone: 650-610-4151		
	Contact Fax: 605-590-6355		
	Contact Email: JBAILEY@KELLYMOORE.COM		
	EPA Region: 09		
	Federal Waste Generator Description: Not a generator, verified		
	Active Site Indicator: Handler Activities		
	Mailing Address: 987 COMMERCIAL ST		
	Mailing City,State,Zip: SAN CARLOS, CA 94070-4108		
	Owner Name: KELLY-MOORE PAINT CO INC		
	Owner Type: Other		
	Operator Name: JANET BAILEY		
	Operator Type: Other		
	Short-Term Generator Activity: No		
	Importer Activity: No		
	Mixed Waste Generator: No		
	Transporter Activity: No		
	Transfer Facility Activity: No		
	Recycler Activity with Storage: No		
	Small Quantity On-Site Burner Exemption: No		
	Smelting Melting and Refining Furnace Exemption: No		
	Underground Injection Control: No		
	Off-Site Waste Receipt: No		
	Universal Waste Indicator: Yes		
	Universal Waste Destination Facility: Yes		
	Federal Universal Waste: No		
	Active Site State-Reg Handler: ---		
	Hazardous Secondary Material Indicator: N		
	Commercial TSD Indicator: No		
	2018 GPRA Permit Baseline: Not on the Baseline		
	2018 GPRA Renewals Baseline: Not on the Baseline		
	202 GPRA Corrective Action Baseline: No		
	Corrective Action Workload Universe: No		
	Subject to Corrective Action Universe: No		
	Non-TSDs Where RCRA CA has Been Imposed Universe: No		
	TSDs Potentially Subject to CA Under 3004 (u)/(v) Universe: No		
	TSDs Only Subject to CA under Discretionary Auth Universe: No		
	Corrective Action Priority Ranking: No NCAPS ranking		
	Environmental Control Indicator: No		
	Institutional Control Indicator: No		
	Human Exposure Controls Indicator: N/A		
	Groundwater Controls Indicator: N/A		
	Significant Non-Complier Universe: No		
	Unaddressed Significant Non-Complier Universe: No		
	Addressed Significant Non-Complier Universe: No		

Map ID
Direction
Distance
Elevation

MAP FINDINGS

Site

Database(s)

EDR ID Number
EPA ID Number

KELLY-MOORE PAINT CO INC (Continued)

1024819844

Significant Non-Complier With a Compliance Schedule Universe: No
Handler Date of Last Change: 20180905
Recognized Trader-Importer: No
Recognized Trader-Exporter: No
Importer of Spent Lead Acid Batteries: No
Exporter of Spent Lead Acid Batteries: No
Recycler Activity Without Storage: No
Manifest Broker: No
Sub-Part P Indicator: No

Handler - Owner Operator:

Owner/Operator Indicator: Operator
Owner/Operator Name: JANET BAILEY
Legal Status: Other
Owner/Operator Address: 987 COMMERCIAL ST
Owner/Operator City,State,Zip: SAN CARLOS, CA 94070
Owner/Operator Telephone: 650-610-4151

Owner/Operator Indicator: Owner
Owner/Operator Name: KELLY-MOORE PAINT CO INC
Legal Status: Other
Owner/Operator Address: 987 COMMERCIAL ST
Owner/Operator City,State,Zip: SAN CARLOS, CA 94070-4018
Owner/Operator Telephone: 650-592-8337

Historic Generators:

Receive Date: 20080328
Handler Name: KELLY-MOORE PAINT CO INC
Federal Waste Generator Description: Not a generator, verified
Large Quantity Handler of Universal Waste: No
Recognized Trader Importer: No
Recognized Trader Exporter: No
Spent Lead Acid Battery Importer: No
Spent Lead Acid Battery Exporter: No
Current Record: Yes

List of NAICS Codes and Descriptions:

NAICS Code: 56299
NAICS Description: ALL OTHER WASTE MANAGEMENT SERVICES

Facility Has Received Notices of Violations:

Violations: No Violations Found

Evaluation Action Summary:

Evaluations: No Evaluations Found

Map ID
Direction
Distance
Elevation

MAP FINDINGS

Site

Database(s)

EDR ID Number
EPA ID Number

KELLY-MOORE PAINT COMPANY 0209 (Continued)

S113152139

CA Waste Code: 331 - Off-specification, aged or surplus organics
Disposal Method: H141 - Storage, Bulking, And/Or Transfer Off Site--No
Treatment/Reovery (H010-H129) Or (H131-H135)
Tons: 0.075

Year: 2008
Gepaid: CAL000331137
TSD EPA ID: CAD980884183
CA Waste Code: 141 - Off-specification, aged or surplus inorganics
Disposal Method: H141 - Storage, Bulking, And/Or Transfer Off Site--No
Treatment/Reovery (H010-H129) Or (H131-H135)
Tons: 0.002

Year: 2008
Gepaid: CAL000331137
TSD EPA ID: CAD980884183
CA Waste Code: 291 - Latex waste
Disposal Method: H141 - Storage, Bulking, And/Or Transfer Off Site--No
Treatment/Reovery (H010-H129) Or (H131-H135)
Tons: 0.175

Year: 2008
Gepaid: CAL000331137
TSD EPA ID: CAD980884183
CA Waste Code: 352 - Other organic solids
Disposal Method: H141 - Storage, Bulking, And/Or Transfer Off Site--No
Treatment/Reovery (H010-H129) Or (H131-H135)
Tons: 0.005

Additional Info:

Year: 2008
Gen EPA ID: CAL000331137

Shipment Date: 20080419
Creation Date: 6/25/2008 18:30:21
Receipt Date: 20080421
Manifest ID: 001377733JJK
Trans EPA ID: CAD983649880
Trans Name: GENERAL ENVIRONMENTAL MANAGEMENT INC
TSD EPA ID: CAD980884183
Trans Name: GEM RANCHO CORDOVA LLC
Waste Code Description: 331 - Off-specification, aged, or surplus organics
RCRA Code: D001
Meth Code: H141 - Storage, Bulking, And/Or Transfer Off Site--No
Treatment/Reovery (H010-H129) Or (H131-H135)
Quantity Tons: 0.075
Waste Quantity: 150
Quantity Unit: P

Shipment Date: 20080419
Creation Date: 6/25/2008 18:30:21
Receipt Date: 20080421
Manifest ID: 001377733JJK
Trans EPA ID: CAD983649880
Trans Name: GENERAL ENVIRONMENTAL MANAGEMENT INC
TSD EPA ID: CAD980884183

Map ID
Direction
Distance
Elevation

MAP FINDINGS

Site

Database(s)

EDR ID Number
EPA ID Number

KELLY-MOORE PAINT COMPANY 0209 (Continued)

S113152139

Trans Name: GEM RANCHO CORDOVA LLC
Waste Code Description: 352 - Other organic solids
Meth Code: H141 - Storage, Bulking, And/Or Transfer Off Site--No Treatment/Reovery (H010-H129) Or (H131-H135)
Quantity Tons: 0.005
Waste Quantity: 10
Quantity Unit: P

Shipment Date: 20080419
Creation Date: 6/25/2008 18:30:21
Receipt Date: 20080421
Manifest ID: 001377733JJK
Trans EPA ID: CAD983649880
Trans Name: GENERAL ENVIRONMENTAL MANAGEMENT INC
TSDf EPA ID: CAD980884183
Trans Name: GEM RANCHO CORDOVA LLC
Waste Code Description: 291 - Latex waste
Meth Code: H141 - Storage, Bulking, And/Or Transfer Off Site--No Treatment/Reovery (H010-H129) Or (H131-H135)
Quantity Tons: 0.175
Waste Quantity: 350
Quantity Unit: P

Shipment Date: 20080419
Creation Date: 6/25/2008 18:30:21
Receipt Date: 20080421
Manifest ID: 001377733JJK
Trans EPA ID: CAD983649880
Trans Name: GENERAL ENVIRONMENTAL MANAGEMENT INC
TSDf EPA ID: CAD980884183
Trans Name: GEM RANCHO CORDOVA LLC
Waste Code Description: 141 - Off-specification, aged, or surplus inorganics
RCRA Code: D002
Meth Code: H141 - Storage, Bulking, And/Or Transfer Off Site--No Treatment/Reovery (H010-H129) Or (H131-H135)
Quantity Tons: 0.002
Waste Quantity: 4
Quantity Unit: P

Detail Two:

Year: 2018
EM Manifest ID: 000217517DAT20180425_D_1
Shipment Date: 4/25/2018
Receipt Date: 5/3/2018
Manifest Number: 000217517DAT
Generator EPA ID: CAL000331137
Name: KELLY MOORE PAINT COMPANY
Transporter 1 EPA ID: CAR000179747
Transporter 2 EPA ID: CAD982523433
TSDf EPA ID: ARD981057870
TSDf Name: RINECO

HAZNET:

Year: 2019
EM Manifest ID: 241947
Generator EPA ID: CAL000331137
Shipment Date: 2018-12-20

Map ID
Direction
Distance
Elevation

MAP FINDINGS

Site

Database(s)

EDR ID Number
EPA ID Number

KELLY-MOORE PAINT COMPANY 0209 (Continued)

S113152139

Manifest Number: 000247664DAT
Line Number: 1
Method Code: H061
Quantity Tons: 0.00450
Quantity Waste: 9.000000
Quantity Unit: P
Number of Containers: 1
Type of Container: Fiberboard or plastic drums, barrels, kegs
Quantity Type: Pounds
Federal Code: D001

Year: 2018
EM Manifest ID: 000217517DAT20180425_D_1
Generator EPA ID: CAL000331137
Shipment Date: 2018-04-25
Manifest Number: 000217517DAT
Line Number: 1
Method Code: H061
Quantity Tons: 0.03800
Quantity Waste: 76.000000
Quantity Unit: P
Number of Containers: 1
Type of Container: NULL
Quantity Type: NULL
Federal Code: D005

HAZNET:

Year: 2018
EM Manifest ID: 000217517DAT20180425_D_1
Generator EPA ID: CAL000331137
Shipment Date: 2018-04-25
Manifest Number: 000217517DAT
Line Number: 1
Method Code: H061
Quantity Tons: 0.03800
Quantity Waste: 76.000000
Quantity Unit: P
Number of Containers: 1
Type of Container: NULL
Quantity Type: NULL
State Code: 331

Year: 2019
EM Manifest ID: 241947
Generator EPA ID: CAL000331137
Shipment Date: 2018-12-20
Manifest Number: 000247664DAT
Line Number: 1
Method Code: H061
Quantity Tons: 0.00450
Quantity Waste: 9.000000
Quantity Unit: P
Number of Containers: 1
Type of Container: Fiberboard or plastic drums, barrels, kegs
Quantity Type: Pounds
State Code: 331

Map ID
Direction
Distance
Elevation

MAP FINDINGS

Site

Database(s)

EDR ID Number
EPA ID Number

KELLY-MOORE PAINT COMPANY 0209 (Continued)

S113152139

Year: 2019
EM Manifest ID: 432617
Generator EPA ID: CAL000331137
Shipment Date: 2018-12-20
Manifest Number: 000247663DAT
Line Number: 1
Method Code: H061
Quantity Tons: 0.07200
Quantity Waste: 144.000000
Quantity Unit: P
Number of Containers: 2
Type of Container: Metal drums, barrels, kegs
Quantity Type: Pounds
State Code: 291

Year: 2019
EM Manifest ID: 432617
Generator EPA ID: CAL000331137
Shipment Date: 2018-12-20
Manifest Number: 000247663DAT
Line Number: 2
Method Code: H061
Quantity Tons: 0.02700
Quantity Waste: 54.000000
Quantity Unit: P
Number of Containers: 1
Type of Container: Fiberboard or plastic drums, barrels, kegs
Quantity Type: Pounds
State Code: 291

Additional Info:

Year: 2013
Gen EPA ID: CAL000331137

Shipment Date: 20130118
Creation Date: 6/27/2013 22:15:06
Receipt Date: 20130207
Manifest ID: 010755840JJK
Trans EPA ID: CAR000179747
Trans Name: INGENIUM (SAN JOSE)
Trans 2 EPA ID: MAD039322250
Trans 2 Name: CLEAN HARBORS ENVIRONMENTAL SERVICES
TSD EPA ID: ARD069748192
Trans Name: CLEAN HARBORS EL DORADO LLC
Waste Code Description: 551 - Laboratory waste chemicals 561 Detergent and soap
RCRA Code: D002
Meth Code: H040 - Incineration--Thermal Destruction Other Than Use As A Fuel
Quantity Tons: 0.005
Waste Quantity: 10
Quantity Unit: P

CERS:

Name: KELLY-MOORE PAINT COMPANY 0209
Address: 435 BLUE RAVINE RD
City,State,Zip: FOLSOM, CA 95630

Map ID
Direction
Distance
Elevation

MAP FINDINGS

Site

Database(s)

EDR ID Number
EPA ID Number

KELLY-MOORE PAINT COMPANY 0209 (Continued)

S113152139

Site ID: 41325
CERS ID: 10218247
CERS Description: Chemical Storage Facilities

Violations:
Site ID: 41325
Site Name: KELLY-MOORE PAINT COMPANY 0209
Violation Date: 06-24-2017
Citation: 40 CFR 1 265.31 - U.S. Code of Federal Regulations, Title 40, Chapter 1, Section(s) 265.31
Violation Description: Failure to maintain and operate the facility to minimize the possibility of a fire, explosion, or any unplanned sudden or non-sudden release of hazardous waste or hazardous waste constituents to air, soil, or surface water which could threaten human health or the environment.
Violation Notes: Returned to compliance on 06/27/2017. 1. OBSERVATION: The empty containers for the facility's tint, were not all, in fact, California empty. Per my conversation with Joseph Aruta, these containers will be thrown out/discarded. CORRECTIVE ACTION: No immediate action is required. Michael Del Gallego, Store Manager, emailed me to let me the issue is/was resolved prior to me finishing/mailling the report to the facility.
Violation Division: Sacramento County Env Management Department
Violation Program: HW
Violation Source: CERS,

Site ID: 41325
Site Name: KELLY-MOORE PAINT COMPANY 0209
Violation Date: 06-24-2017
Citation: 22 CCR 12 66262.40(a) - California Code of Regulations, Title 22, Chapter 12, Section(s) 66262.40(a)
Violation Description: Failure to keep a copy of each properly signed manifest for at least three years from the date the waste was accepted by the initial transporter. The manifest signed at the time the waste was accepted for transport shall be kept until receiving a signed copy from the designated facility which received the waste.
Violation Notes: Returned to compliance on 06/27/2017. 1. OBSERVATION: The facility did not have the last three years of bills of lading and/or hazardous waste manifests available during today's inspection. CORRECTIVE ACTION: No immediate action is required. Michael Del Gallego, Store Manager, emailed me the last three years of disposal documentation prior to me finishing/mailling this report to the facility.
Violation Division: Sacramento County Env Management Department
Violation Program: HW
Violation Source: CERS,

Evaluation:
Eval General Type: Compliance Evaluation Inspection
Eval Date: 06-16-2014
Violations Found: No
Eval Type: Routine done by local agency
Eval Notes: No Violations observed at time of inspection.
Eval Division: Sacramento County Env Management Department
Eval Program: HMRRP
Eval Source: CERS,

Eval General Type: Compliance Evaluation Inspection

Map ID
Direction
Distance
Elevation

MAP FINDINGS

Site

Database(s)

EDR ID Number
EPA ID Number

KELLY-MOORE PAINT COMPANY 0209 (Continued)

S113152139

Eval Date: 06-24-2017
Violations Found: No
Eval Type: Routine done by local agency
Eval Notes: The facility does not meet the requirements to be regulated under the Hazardous Materials Business Plan Program per today's inspection. Consequently, the site will be removed from EMD's 1-3 materials permit program.
Eval Division: Sacramento County Env Management Department
Eval Program: HMRRP
Eval Source: CERS,

Eval General Type: Compliance Evaluation Inspection
Eval Date: 06-24-2017
Violations Found: Yes
Eval Type: Routine done by local agency
Eval Notes: Per my inspection, the facility will be bumped up to the permit for generating <55 gallons of hazardous waste per year. The facility was previously listed as generating <10 gallons of waste per year.
Eval Division: Sacramento County Env Management Department
Eval Program: HW
Eval Source: CERS,

Coordinates:
Site ID: 41325
Facility Name: KELLY-MOORE PAINT COMPANY 0209
Env Int Type Code: HWG
Program ID: 10218247
Ref Point Type Desc: Unknown,
Latitude: 38.671639
Longitude: -121.150471

Affiliation:
Affiliation Type Desc: Document Preparer
Entity Name: Janet Bailey
Affiliation Phone: ,

Affiliation Type Desc: Environmental Contact
Entity Name: Victor Herrera
Affiliation Address: 435 Blue Ravine Road
Affiliation City: Folsom
Affiliation State: CA
Affiliation Zip: 95630
Affiliation Phone: ,

Affiliation Type Desc: Legal Owner
Entity Name: Kelly-Moore Paint Co. Inc.
Affiliation Address: 1390 El Camino Real, Suite 300
Affiliation City: San Carlos
Affiliation State: CA
Affiliation Country: United States
Affiliation Zip: 94070
Affiliation Phone: (650) 592-8337,

Affiliation Type Desc: CUPA District
Entity Name: Sacramento County Environmental Management Departm
Affiliation Address: 11080 WHITE ROCK ROAD, STE. 200

Map ID
Direction
Distance
Elevation

MAP FINDINGS

Site

Database(s)

EDR ID Number
EPA ID Number

KELLY-MOORE PAINT COMPANY 0209 (Continued)

S113152139

Affiliation City: RANCHO CORDOVA
Affiliation State: CA
Affiliation Zip: 95670
Affiliation Phone: (916) 875-8550,

Affiliation Type Desc: Facility Mailing Address
Entity Name: Mailing Address
Affiliation Address: Attn: Mary Logue, 1390 El Camino Real, Suite 300
Affiliation City: San Carlos
Affiliation State: CA
Affiliation Zip: 94070
Affiliation Phone: ,

Affiliation Type Desc: Parent Corporation
Entity Name: 0209 Kelly Moore Paint Company
Affiliation Phone: ,

Affiliation Type Desc: Identification Signer
Entity Name: Victor Herrera
Entity Title: Store Manager
Affiliation Phone: ,

Affiliation Type Desc: Operator
Entity Name: Kelly-Moore Paint Co. Inc.
Affiliation Phone: (650) 592-8337,

Affiliation Type Desc: Property Owner
Entity Name: Tavie LLC
Affiliation Address: Attn: Maddie Mora, 6475 North Palm Ave, Suite 101
Affiliation City: Fresno
Affiliation State: CA
Affiliation Country: United States
Affiliation Zip: 93704
Affiliation Phone: (559) 446-2001,

HWTS:

Name: KELLY-MOORE PAINT CO INC
Address: 435 BLUE RAVINE RD
City,State,Zip: FOLSOM, CA 95630
EPA ID: CAL000331137
Create Date: 03/28/2008
Mailing Address: 1390 EL CAMINO REAL, SUITE 300
Mailing City,State,Zip: SAN CARLOS, CA 940704108
Owner Name: KELLY-MOORE PAINT CO INC
Owner Address: 1390 EL CAMINO REAL, SUITE 300
Owner City,State,Zip: SAN CARLOS, CA 940704018
Contact Name: JANET BAILEY
Contact Address: 1390 EL CAMINO REAL, SUITE 300
City,State,Zip: SAN CARLOS, CA 94070
Facility Status: Active
Facility Type: PERMANENT
Category: STATE
Latitude: 38.6711
Longitude: -121.151431

Map ID
Direction
Distance
Elevation

MAP FINDINGS

Site

Database(s)

EDR ID Number
EPA ID Number

CHW MEDICAL FOUNDATION DBA MIC FOLSOM (Continued)

1024828626

Significant Non-Complier With a Compliance Schedule Universe: No
Handler Date of Last Change: 20180905
Recognized Trader-Importer: No
Recognized Trader-Exporter: No
Importer of Spent Lead Acid Batteries: No
Exporter of Spent Lead Acid Batteries: No
Recycler Activity Without Storage: No
Manifest Broker: No
Sub-Part P Indicator: No

Handler - Owner Operator:

Owner/Operator Indicator: Owner
Owner/Operator Name: DIGNTIY HEALTH MEDICAL FOUNDATION
Legal Status: Other
Owner/Operator Address: 3400 DATA DR
Owner/Operator City,State,Zip: RANCHO CORDOVA, CA 95670-0000
Owner/Operator Telephone: 916-379-2952

Owner/Operator Indicator: Operator
Owner/Operator Name: KIM SANDOVAL
Legal Status: Other
Owner/Operator Address: 3400 DATA DR
Owner/Operator City,State,Zip: RANCHO CORDOVA, CA 95670
Owner/Operator Telephone: 916-379-2952

Historic Generators:

Receive Date: 20110125
Handler Name: CHW MEDICAL FOUNDATION DBA MIC FOLSOM
Federal Waste Generator Description: Not a generator, verified
Large Quantity Handler of Universal Waste: No
Recognized Trader Importer: No
Recognized Trader Exporter: No
Spent Lead Acid Battery Importer: No
Spent Lead Acid Battery Exporter: No
Current Record: Yes

List of NAICS Codes and Descriptions:

NAICS Code: 621491
NAICS Description: HMO MEDICAL CENTERS

NAICS Code: 621493
NAICS Description: FREESTANDING AMBULATORY SURGICAL AND EMERGENCY CENTERS

Facility Has Received Notices of Violations:

Violations: No Violations Found

Evaluation Action Summary:

Evaluations: No Evaluations Found

Map ID
Direction
Distance
Elevation

MAP FINDINGS

Site

Database(s)

EDR ID Number
EPA ID Number

DIGNITY HEALTH MEDICAL FOUNDATION (Continued)

1024842042

Significant Non-Complier With a Compliance Schedule Universe: No
Handler Date of Last Change: 20180906
Recognized Trader-Importer: No
Recognized Trader-Exporter: No
Importer of Spent Lead Acid Batteries: No
Exporter of Spent Lead Acid Batteries: No
Recycler Activity Without Storage: No
Manifest Broker: No
Sub-Part P Indicator: No

Handler - Owner Operator:

Owner/Operator Indicator: Owner
Owner/Operator Name: DIGNTIY HEALTH MEDICAL FOUNDATION
Legal Status: Other
Owner/Operator Address: 3400 DATA DR
Owner/Operator City,State,Zip: RANCHO CORDOVA, CA 95670-0000
Owner/Operator Telephone: 916-379-2952

Owner/Operator Indicator: Operator
Owner/Operator Name: KIM SANDOVAL
Legal Status: Other
Owner/Operator Address: 3400 DATA DR
Owner/Operator City,State,Zip: RANCHO CORDOVA, CA 95670
Owner/Operator Telephone: 916-379-2952

Historic Generators:

Receive Date: 20131230
Handler Name: DIGNITY HEALTH MEDICAL FOUNDATION
Federal Waste Generator Description: Not a generator, verified
Large Quantity Handler of Universal Waste: No
Recognized Trader Importer: No
Recognized Trader Exporter: No
Spent Lead Acid Battery Importer: No
Spent Lead Acid Battery Exporter: No
Current Record: Yes

List of NAICS Codes and Descriptions:

NAICS Code: 621493
NAICS Description: FREESTANDING AMBULATORY SURGICAL AND EMERGENCY CENTERS

Facility Has Received Notices of Violations:

Violations: No Violations Found

Evaluation Action Summary:

Evaluations: No Evaluations Found

Map ID
 Direction
 Distance
 Elevation

MAP FINDINGS

Site

Database(s)

EDR ID Number
 EPA ID Number

F17
SSW
 < 1/8
 0.098 mi.
 516 ft.

MERCY MEDICAL GROUP
1561 CREEKSIDE DR STE 170
FOLSOM, CA 95630

RCRA NonGen / NLR **1025873642**
CAL000446769

Site 2 of 4 in cluster F

Relative:
Lower

RCRA NonGen / NLR:

Actual:
308 ft.

Date Form Received by Agency:		20190621
Handler Name:	MERCY MEDICAL GROUP	
Handler Address:		1561 CREEKSIDE DR STE 170
Handler City,State,Zip:		FOLSOM, CA 95630
EPA ID:		CAL000446769
Contact Name:		SAMANTHA BAXTER
Contact Address:		1561 CREEKSIDE DR STE 170
Contact City,State,Zip:		FOLSOM, CA 95630
Contact Telephone:		916-351-4825
Contact Fax:		916-853-7779
Contact Email:		SAMANTHA.BAXTER@DIGNITYHEALTH.ORG
EPA Region:		09
Federal Waste Generator Description:		Not a generator, verified
Active Site Indicator:		Handler Activities
Mailing Address:		1561 CREEKSIDE DR STE 170
Mailing City,State,Zip:		FOLSOM, CA 95630
Owner Name:	DIGNITY HEALTH MEDICAL FOUNDATION	
Owner Type:		Other
Operator Name:	SAMANTHA BAXTER	
Operator Type:		Other
Short-Term Generator Activity:		No
Importer Activity:		No
Mixed Waste Generator:		No
Transporter Activity:		No
Transfer Facility Activity:		No
Recycler Activity with Storage:		No
Small Quantity On-Site Burner Exemption:		No
Smelting Melting and Refining Furnace Exemption:		No
Underground Injection Control:		No
Off-Site Waste Receipt:		No
Universal Waste Indicator:		Yes
Universal Waste Destination Facility:		Yes
Federal Universal Waste:		No
Active Site State-Reg Handler:		---
Hazardous Secondary Material Indicator:		N
Commercial TSD Indicator:		No
2018 GPRA Permit Baseline:		Not on the Baseline
2018 GPRA Renewals Baseline:		Not on the Baseline
202 GPRA Corrective Action Baseline:		No
Corrective Action Workload Universe:		No
Subject to Corrective Action Universe:		No
Non-TSDs Where RCRA CA has Been Imposed Universe:		No
TSDs Potentially Subject to CA Under 3004 (u)/(v) Universe:		No
TSDs Only Subject to CA under Discretionary Auth Universe:		No
Corrective Action Priority Ranking:		No NCAPS ranking
Environmental Control Indicator:		No
Institutional Control Indicator:		No
Human Exposure Controls Indicator:		N/A
Groundwater Controls Indicator:		N/A
Significant Non-Complier Universe:		No
Unaddressed Significant Non-Complier Universe:		No
Addressed Significant Non-Complier Universe:		No

Map ID
Direction
Distance
Elevation

MAP FINDINGS

Site

Database(s)

EDR ID Number
EPA ID Number

MERCY MEDICAL GROUP (Continued)

1025873642

Significant Non-Complier With a Compliance Schedule Universe: No
Handler Date of Last Change: 20190729
Recognized Trader-Importer: No
Recognized Trader-Exporter: No
Importer of Spent Lead Acid Batteries: No
Exporter of Spent Lead Acid Batteries: No
Recycler Activity Without Storage: No
Manifest Broker: No
Sub-Part P Indicator: No

Handler - Owner Operator:

Owner/Operator Indicator: Operator
Owner/Operator Name: SAMANTHA BAXTER
Legal Status: Other
Owner/Operator Address: 1561 CREEKSIDE DR STE 170
Owner/Operator City,State,Zip: FOLSOM, CA 95630
Owner/Operator Telephone: 916-351-4825

Owner/Operator Indicator: Owner
Owner/Operator Name: DIGNITY HEALTH MEDICAL FOUNDATION
Legal Status: Other
Owner/Operator Address: 3400 DATA DR
Owner/Operator City,State,Zip: RANCHO CORDOVA, CA 95670
Owner/Operator Telephone: 916-851-2000

Historic Generators:

Receive Date: 20190621
Handler Name: MERCY MEDICAL GROUP
Federal Waste Generator Description: Not a generator, verified
Large Quantity Handler of Universal Waste: No
Recognized Trader Importer: No
Recognized Trader Exporter: No
Spent Lead Acid Battery Importer: No
Spent Lead Acid Battery Exporter: No
Current Record: Yes

List of NAICS Codes and Descriptions:

NAICS Code: 621493
NAICS Description: FREESTANDING AMBULATORY SURGICAL AND EMERGENCY CENTERS

Facility Has Received Notices of Violations:

Violations: No Violations Found

Evaluation Action Summary:

Evaluations: No Evaluations Found

Map ID
Direction
Distance
Elevation

MAP FINDINGS

Site

Database(s)

EDR ID Number
EPA ID Number

SACRAMENTO EAR NOSE & THROAT (Continued)

1024852065

Significant Non-Complier With a Compliance Schedule Universe: No
Handler Date of Last Change: 20180906
Recognized Trader-Importer: No
Recognized Trader-Exporter: No
Importer of Spent Lead Acid Batteries: No
Exporter of Spent Lead Acid Batteries: No
Recycler Activity Without Storage: No
Manifest Broker: No
Sub-Part P Indicator: No

Handler - Owner Operator:

Owner/Operator Indicator: Operator
Owner/Operator Name: CORTNI GROVES
Legal Status: Other
Owner/Operator Address: 1111 EXPOSITION BLVD STE 700
Owner/Operator City,State,Zip: SACRAMENTO, CA 95815
Owner/Operator Telephone: 916-736-6682

Owner/Operator Indicator: Owner
Owner/Operator Name: SENT MANAGEMENT SERV LLC
Legal Status: Other
Owner/Operator Address: 1111 EXPOSITION BLVD STE 700
Owner/Operator City,State,Zip: SACRAMENTO, CA 95815-4314
Owner/Operator Telephone: 916-736-3399

Historic Generators:

Receive Date: 20151008
Handler Name: SACRAMENTO EAR NOSE & THROAT
Federal Waste Generator Description: Not a generator, verified
Large Quantity Handler of Universal Waste: No
Recognized Trader Importer: No
Recognized Trader Exporter: No
Spent Lead Acid Battery Importer: No
Spent Lead Acid Battery Exporter: No
Current Record: Yes

List of NAICS Codes and Descriptions:

NAICS Code: 621493
NAICS Description: FREESTANDING AMBULATORY SURGICAL AND EMERGENCY CENTERS

Facility Has Received Notices of Violations:

Violations: No Violations Found

Evaluation Action Summary:

Evaluations: No Evaluations Found

Map ID
 Direction
 Distance
 Elevation

MAP FINDINGS

Site

Database(s)

EDR ID Number
 EPA ID Number

F19
SSW
 < 1/8
 0.098 mi.
 516 ft.

MERCY MEDICAL GROUP
1561 CREEKSIDE DR STE 150
FOLSOM, CA 95630

RCRA NonGen / NLR

1024871189
CAL000439833

Site 4 of 4 in cluster F

Relative:
Lower

RCRA NonGen / NLR:

Actual:
308 ft.

Date Form Received by Agency:	MERCY MEDICAL GROUP	20181015
Handler Name:	MERCY MEDICAL GROUP	
Handler Address:		1561 CREEKSIDE DR STE 150
Handler City,State,Zip:		FOLSOM, CA 95630
EPA ID:		CAL000439833
Contact Name:		SAMANTHA BAXTER
Contact Address:		1561 CREEKSIDE DR STE 150
Contact City,State,Zip:		FOLSOM, CA 95630
Contact Telephone:		916-357-6121
Contact Fax:		916-853-7779
Contact Email:		SAMANTHA.BAXTER@DIGNITYHEALTH.ORG
EPA Region:		09
Federal Waste Generator Description:		Not a generator, verified
Active Site Indicator:		Handler Activities
Mailing Address:		1561 CREEKSIDE DR STE 150
Mailing City,State,Zip:		FOLSOM, CA 95630
Owner Name:	DIGNITY HEALTH MEDICAL FOUNDATION	
Owner Type:		Other
Operator Name:	SAMANTHA BAXTER	
Operator Type:		Other
Short-Term Generator Activity:		No
Importer Activity:		No
Mixed Waste Generator:		No
Transporter Activity:		No
Transfer Facility Activity:		No
Recycler Activity with Storage:		No
Small Quantity On-Site Burner Exemption:		No
Smelting Melting and Refining Furnace Exemption:		No
Underground Injection Control:		No
Off-Site Waste Receipt:		No
Universal Waste Indicator:		Yes
Universal Waste Destination Facility:		Yes
Federal Universal Waste:		No
Active Site State-Reg Handler:		---
Hazardous Secondary Material Indicator:		N
Commercial TSD Indicator:		No
2018 GPRA Permit Baseline:		Not on the Baseline
2018 GPRA Renewals Baseline:		Not on the Baseline
202 GPRA Corrective Action Baseline:		No
Corrective Action Workload Universe:		No
Subject to Corrective Action Universe:		No
Non-TSDs Where RCRA CA has Been Imposed Universe:		No
TSDs Potentially Subject to CA Under 3004 (u)/(v) Universe:		No
TSDs Only Subject to CA under Discretionary Auth Universe:		No
Corrective Action Priority Ranking:		No NCAPS ranking
Environmental Control Indicator:		No
Institutional Control Indicator:		No
Human Exposure Controls Indicator:		N/A
Groundwater Controls Indicator:		N/A
Significant Non-Complier Universe:		No
Unaddressed Significant Non-Complier Universe:		No
Addressed Significant Non-Complier Universe:		No

Map ID
Direction
Distance
Elevation

MAP FINDINGS

Site

Database(s)

EDR ID Number
EPA ID Number

MERCY MEDICAL GROUP (Continued)

1024871189

Significant Non-Complier With a Compliance Schedule Universe: No
Handler Date of Last Change: 20181120
Recognized Trader-Importer: No
Recognized Trader-Exporter: No
Importer of Spent Lead Acid Batteries: No
Exporter of Spent Lead Acid Batteries: No
Recycler Activity Without Storage: No
Manifest Broker: No
Sub-Part P Indicator: No

Handler - Owner Operator:

Owner/Operator Indicator: Owner
Owner/Operator Name: DIGNITY HEALTH MEDICAL FOUNDATION
Legal Status: Other
Owner/Operator Address: 3400 DATA DR
Owner/Operator City,State,Zip: RANCHO CORDOVA, CA 95670
Owner/Operator Telephone: 916-851-2000

Owner/Operator Indicator: Operator
Owner/Operator Name: SAMANTHA BAXTER
Legal Status: Other
Owner/Operator Address: 1561 CREEKSIDE DR STE 150
Owner/Operator City,State,Zip: FOLSOM, CA 95630
Owner/Operator Telephone: 916-357-6121

Historic Generators:

Receive Date: 20181015
Handler Name: MERCY MEDICAL GROUP
Federal Waste Generator Description: Not a generator, verified
Large Quantity Handler of Universal Waste: No
Recognized Trader Importer: No
Recognized Trader Exporter: No
Spent Lead Acid Battery Importer: No
Spent Lead Acid Battery Exporter: No
Current Record: Yes

List of NAICS Codes and Descriptions:

NAICS Code: 621493
NAICS Description: FREESTANDING AMBULATORY SURGICAL AND EMERGENCY CENTERS

Facility Has Received Notices of Violations:

Violations: No Violations Found

Evaluation Action Summary:

Evaluations: No Evaluations Found

Map ID
Direction
Distance
Elevation

MAP FINDINGS

Site

Database(s)

EDR ID Number
EPA ID Number

MED 7 URGENT CARE CENTER (Continued)

1024846345

Significant Non-Complier With a Compliance Schedule Universe: No
Handler Date of Last Change: 20180906
Recognized Trader-Importer: No
Recognized Trader-Exporter: No
Importer of Spent Lead Acid Batteries: No
Exporter of Spent Lead Acid Batteries: No
Recycler Activity Without Storage: No
Manifest Broker: No
Sub-Part P Indicator: No

Handler - Owner Operator:

Owner/Operator Indicator: Owner
Owner/Operator Name: MERL O'BRIEN MD
Legal Status: Other
Owner/Operator Address: 1098 SUNRISE AVE STE 160
Owner/Operator City,State,Zip: ROSEVILLE, CA 95661
Owner/Operator Telephone: 916-791-1300

Owner/Operator Indicator: Operator
Owner/Operator Name: SHERRY STOFLE
Legal Status: Other
Owner/Operator Address: 1098 SUNRISE AVE STE 160
Owner/Operator City,State,Zip: ROSEVILLE, CA 95661
Owner/Operator Telephone: 916-791-1300

Historic Generators:

Receive Date: 20140910
Handler Name: MED 7 URGENT CARE CENTER
Federal Waste Generator Description: Not a generator, verified
Large Quantity Handler of Universal Waste: No
Recognized Trader Importer: No
Recognized Trader Exporter: No
Spent Lead Acid Battery Importer: No
Spent Lead Acid Battery Exporter: No
Current Record: Yes

List of NAICS Codes and Descriptions:

NAICS Code: 621493
NAICS Description: FREESTANDING AMBULATORY SURGICAL AND EMERGENCY CENTERS

Facility Has Received Notices of Violations:

Violations: No Violations Found

Evaluation Action Summary:

Evaluations: No Evaluations Found

MAP FINDINGS

Map ID
Direction
Distance
Elevation

Site

Database(s)

EDR ID Number
EPA ID Number

G21
WSW
< 1/8
0.112 mi.
589 ft.
Site 2 of 2 in cluster G

BLUE RAVINE BP INC
1198 E BIDWELL ST
FOLSOM, CA 95630

EDR Hist Auto **1021149800**
N/A

Relative: EDR Hist Auto
Lower

Actual:	Year:	Name:	Type:
292 ft.	1996	BLUE RAVINE BP INC	Gasoline Service Stations
	1997	BLUE RAVINE BP INC	Gasoline Service Stations
	1998	BLUE RAVINE BP INC	Gasoline Service Stations
	1999	BLUE RAVINE BP INC	Gasoline Service Stations

E22
ENE
< 1/8
0.124 mi.
653 ft.
Site 2 of 4 in cluster E

MERCY HOSPITAL OF FOLSOM
1650 CREEKSIDE DR
FOLSOM, CA 95630

RCRA-LQG **1001075663**
CERS HAZ WASTE **CAR000007518**
CERS TANKS
FINDS
ECHO
HAZNET
Sacramento Co. ML
CIWQS
CERS
HWTS

Relative:
Higher

Actual:
334 ft.

RCRA-LQG:

Date Form Received by Agency:	20200218
Handler Name:	MERCY HOSPITAL OF FOLSOM
Handler Address:	1650 CREEKSIDE DR.
Handler City,State,Zip:	FOLSOM, CA 95630-0000
EPA ID:	CAR000007518
Contact Name:	DAN O'DONNELL
Contact Address:	CREEKSIDE DR.
Contact City,State,Zip:	FOLSOM, CA 95630-0000
Contact Telephone:	916-984-7390
Contact Email:	DAN.ODONNELL@DIGNITYHEALTH.ORG
Contact Title:	EOC DIRECTOR
EPA Region:	09
Land Type:	Private
Federal Waste Generator Description:	Large Quantity Generator
Biennial Report Cycle:	2019
Active Site Indicator:	Handler Activities
Mailing Address:	CREEKSIDE DR.
Mailing City,State,Zip:	FOLSOM, CA 95630-0000
Owner Name:	DIGNITY HEALTH
Owner Type:	Private
Operator Name:	MERCY HOSPITAL OF FOLSOM
Operator Type:	Private
Short-Term Generator Activity:	No
Importer Activity:	No
Mixed Waste Generator:	No
Transporter Activity:	No
Transfer Facility Activity:	No
Recycler Activity with Storage:	No
Small Quantity On-Site Burner Exemption:	No
Smelting Melting and Refining Furnace Exemption:	No
Underground Injection Control:	No
Off-Site Waste Receipt:	No
Universal Waste Indicator:	No
Universal Waste Destination Facility:	No

Map ID
Direction
Distance
Elevation

MAP FINDINGS

Site

Database(s)

EDR ID Number
EPA ID Number

MERCY HOSPITAL OF FOLSOM (Continued)

1001075663

Federal Universal Waste:	No
Active Site State-Reg Handler:	---
Hazardous Secondary Material Indicator:	N
Commercial TSD Indicator:	No
2018 GPRA Permit Baseline:	Not on the Baseline
2018 GPRA Renewals Baseline:	Not on the Baseline
202 GPRA Corrective Action Baseline:	No
Corrective Action Workload Universe:	No
Subject to Corrective Action Universe:	No
Non-TSDs Where RCRA CA has Been Imposed Universe:	No
TSDs Potentially Subject to CA Under 3004 (u)/(v) Universe:	No
TSDs Only Subject to CA under Discretionary Auth Universe:	No
Corrective Action Priority Ranking:	No NCAPS ranking
Environmental Control Indicator:	No
Institutional Control Indicator:	No
Human Exposure Controls Indicator:	N/A
Groundwater Controls Indicator:	N/A
Significant Non-Complier Universe:	No
Unaddressed Significant Non-Complier Universe:	No
Addressed Significant Non-Complier Universe:	No
Significant Non-Complier With a Compliance Schedule Universe:	No
Handler Date of Last Change:	20200831
Recognized Trader-Importer:	No
Recognized Trader-Exporter:	No
Importer of Spent Lead Acid Batteries:	No
Exporter of Spent Lead Acid Batteries:	No
Recycler Activity Without Storage:	No
Manifest Broker:	No
Sub-Part P Indicator:	No

Biennial: List of Years

Year: 2019

[Click Here for Biennial Reporting System Data:](#)

Year: 2017

[Click Here for Biennial Reporting System Data:](#)

Hazardous Waste Summary:

Waste Code: D001
Waste Description: IGNITABLE WASTE

Waste Code: D035
Waste Description: METHYL ETHYL KETONE

Waste Code: F003
Waste Description: THE FOLLOWING SPENT NONHALOGENATED SOLVENTS: XYLENE, ACETONE, ETHYL ACETATE, ETHYL BENZENE, ETHYL ETHER, METHYL ISOBUTYL KETONE, N-BUTYL ALCOHOL, CYCLOHEXANONE, AND METHANOL; ALL SPENT SOLVENT MIXTURES/BLENDS CONTAINING, BEFORE USE, ONLY THE ABOVE SPENT NONHALOGENATED SOLVENTS; AND ALL SPENT SOLVENT MIXTURES/BLENDS CONTAINING, BEFORE USE, ONE OR MORE OF THE ABOVE NONHALOGENATED SOLVENTS, AND A TOTAL OF TEN PERCENT OR MORE (BY VOLUME) OF ONE OR MORE OF THOSE SOLVENTS LISTED IN F001, F002, F004, AND F005; AND STILL BOTTOMS FROM THE RECOVERY OF THESE SPENT SOLVENTS AND SPENT SOLVENT MIXTURES.

Map ID
Direction
Distance
Elevation

MAP FINDINGS

Site

Database(s)

EDR ID Number
EPA ID Number

MERCY HOSPITAL OF FOLSOM (Continued)

1001075663

Waste Code: P001
Waste Description: 2H-1-BENZOPYRAN-2-ONE, 4-HYDROXY-3-(3-OXO-1-PHENYLBUTYL)-, & SALTS, WHEN PRESENT AT CONCENTRATIONS GREATER THAN 0.3% (OR) WARFARIN, & SALTS, WHEN PRESENT AT CONCENTRATIONS GREATER THAN 0.3%

Waste Code: P024
Waste Description: BENZENAMINE, 4-CHLORO- (OR) P-CHLORANILINE

Waste Code: P042
Waste Description: 1,2-BENZENEDIOL, 4-[1-HYDROXY-2-(METHYLAMINO)ETHYL]-, (R)- (OR) EPINEPHRINE

Waste Code: P075
Waste Description: NICOTINE, & SALTS (OR) PYRIDINE, 3-(1-METHYL-2-PYRROLIDINYL)-,(S)-, & SALTS

Handler - Owner Operator:

Owner/Operator Indicator: Owner
Owner/Operator Name: DIGNITY HEALTH
Legal Status: Private
Date Became Current: 19890601
Owner/Operator Address: 1650 CREEKSIDE DR.
Owner/Operator City,State,Zip: FOLSOM, CA 95630-0000
Owner/Operator Telephone: 916-984-7390
Owner/Operator Email: DAN.ODONNELL@DIGNITYHEALTH.ORG

Owner/Operator Indicator: Operator
Owner/Operator Name: MERCY HOSPITAL OF FOLSOM
Legal Status: Private
Date Became Current: 19890601
Owner/Operator Address: 1650 CREEKSIDE DR.
Owner/Operator City,State,Zip: FOLSOM, CA 95630-0000
Owner/Operator Telephone: 916-983-7400
Owner/Operator Email: DAN.ODONNELL@DIGNITYHEALTH.ORG

Owner/Operator Indicator: Operator
Owner/Operator Name: MERCY HOSPITAL OF FOLSOM
Legal Status: Private
Date Became Current: 19890601
Owner/Operator Address: 1650 CREEKSIDE DR.
Owner/Operator City,State,Zip: FOLSOM, CA 95630-0000
Owner/Operator Telephone: 916-983-7400
Owner/Operator Email: DAN.ODONNELL@DIGNITYHEALTH.ORG

Owner/Operator Indicator: Owner
Owner/Operator Name: MERCY HEALTHCARE SACRAMENTO
Legal Status: Private
Owner/Operator Address: 10540 WHITEROCK RD NO 240
Owner/Operator City,State,Zip: RANCHO CORDOVA, CA 95670
Owner/Operator Telephone: 916-983-7400

Owner/Operator Indicator: Owner
Owner/Operator Name: DIGNITY HEALTH
Legal Status: Private
Date Became Current: 19890601
Owner/Operator Address: 1650 CREEKSIDE DR.
Owner/Operator City,State,Zip: FOLSOM, CA 95630-0000

Map ID
Direction
Distance
Elevation

MAP FINDINGS

Site

Database(s)

EDR ID Number
EPA ID Number

MERCY HOSPITAL OF FOLSOM (Continued)

1001075663

Owner/Operator Telephone: 916-984-7390
Owner/Operator Email: DAN.ODONNELL@DIGNITYHEALTH.ORG

Historic Generators:

Receive Date: 20181031
Handler Name: MERCY HOSPITAL OF FOLSOM
Federal Waste Generator Description: Large Quantity Generator
Large Quantity Handler of Universal Waste: No
Recognized Trader Importer: No
Recognized Trader Exporter: No
Spent Lead Acid Battery Importer: No
Spent Lead Acid Battery Exporter: No
Current Record: No
Non Storage Recycler Activity: No
Electronic Manifest Broker: No

Receive Date: 20200218
Handler Name: MERCY HOSPITAL OF FOLSOM
Federal Waste Generator Description: Large Quantity Generator
Large Quantity Handler of Universal Waste: No
Recognized Trader Importer: No
Recognized Trader Exporter: No
Spent Lead Acid Battery Importer: No
Spent Lead Acid Battery Exporter: No
Current Record: Yes
Non Storage Recycler Activity: No
Electronic Manifest Broker: No

Receive Date: 19951212
Handler Name: MERCY HOSPITAL OF FOLSOM
Federal Waste Generator Description: Small Quantity Generator
Large Quantity Handler of Universal Waste: No
Recognized Trader Importer: No
Recognized Trader Exporter: No
Spent Lead Acid Battery Importer: No
Spent Lead Acid Battery Exporter: No
Current Record: No

List of NAICS Codes and Descriptions:

NAICS Code: 622110
NAICS Description: GENERAL MEDICAL AND SURGICAL HOSPITALS

Facility Has Received Notices of Violations:

Violations: No Violations Found

Evaluation Action Summary:

Evaluations: No Evaluations Found

CERS HAZ WASTE:

Name: MERCY HOSPITAL OF FOLSOM [HM]
Address: 1650 CREEKSIDE DR
City,State,Zip: FOLSOM, CA 95630
Site ID: 134309
CERS ID: 10221328

Map ID
Direction
Distance
Elevation

MAP FINDINGS

Site

Database(s)

EDR ID Number
EPA ID Number

MERCY HOSPITAL OF FOLSOM (Continued)

1001075663

CERS Description: Hazardous Waste Generator

CERS TANKS:

Name: MERCY HOSPITAL OF FOLSOM [HM]
Address: 1650 CREEKSIDE DR
City,State,Zip: FOLSOM, CA 95630
Site ID: 134309
CERS ID: 10221328
CERS Description: Aboveground Petroleum Storage

Name: MERCY HOSPITAL OF FOLSOM [HM]
Address: 1650 CREEKSIDE DR
City,State,Zip: FOLSOM, CA 95630
Site ID: 134309
CERS ID: 10221328
CERS Description: Underground Storage Tank

FINDS:

Registry ID: 110002909354

[Click Here for FRS Facility Detail Report:](#)

Environmental Interest/Information System:

California Hazardous Waste Tracking System - Datamart (HWTS-DATAMART) provides California with information on hazardous waste shipments for generators, transporters, and treatment, storage, and disposal facilities.

RCRAInfo is a national information system that supports the Resource Conservation and Recovery Act (RCRA) program through the tracking of events and activities related to facilities that generate, transport, and treat, store, or dispose of hazardous waste. RCRAInfo allows RCRA program staff to track the notification, permit, compliance, and corrective action activities required under RCRA.

HAZARDOUS AIR POLLUTANT MAJOR
HAZARDOUS WASTE BIENNIAL REPORTER
STATE MASTER

[Click this hyperlink](#) while viewing on your computer to access additional FINDS: detail in the EDR Site Report.

ECHO:

Envid: 1001075663
Registry ID: 110002909354
DFR URL: <http://echo.epa.gov/detailed-facility-report?fid=110002909354>
Name: MERCY HOSPITAL OF FOLSOM
Address: 1650 CREEKSIDE DR
City,State,Zip: FOLSOM, CA 95630

HAZNET:

Name: MERCY HOSPITAL OF FOLSOM
Address: 1650 CREEKSIDE DR
City,State,Zip: FOLSOM, CA 956300000
Contact: DAN O'DONNELL JR
Telephone: 9169847390
Mailing Address: 1650 CREEKSIDE DR

Year: 2021

Map ID
Direction
Distance
Elevation

MAP FINDINGS

Site

Database(s)

EDR ID Number
EPA ID Number

MERCY HOSPITAL OF FOLSOM (Continued)

1001075663

Gepaid:	CAR000007518
TSD EPA ID:	NVD980895338
CA Waste Code:	223 - Unspecified oil-containing waste
Disposal Method:	H141 - Storage, Bulking, And/Or Transfer Off Site--No Treatment/Reovery (H010-H129) Or (H131-H135)
Tons:	0.0415
Year:	2021
Gepaid:	CAR000007518
TSD EPA ID:	CAD980884183
CA Waste Code:	352 - Other organic solids
Disposal Method:	H141 - Storage, Bulking, And/Or Transfer Off Site--No Treatment/Reovery (H010-H129) Or (H131-H135)
Tons:	0.2785
Year:	2021
Gepaid:	CAR000007518
TSD EPA ID:	CAD980884183
CA Waste Code:	223 - Unspecified oil-containing waste
Disposal Method:	H141 - Storage, Bulking, And/Or Transfer Off Site--No Treatment/Reovery (H010-H129) Or (H131-H135)
Tons:	0.018
Year:	2021
Gepaid:	CAR000007518
TSD EPA ID:	CAD044003556
CA Waste Code:	223 - Unspecified oil-containing waste
Disposal Method:	H141 - Storage, Bulking, And/Or Transfer Off Site--No Treatment/Reovery (H010-H129) Or (H131-H135)
Tons:	0.20851
Year:	2021
Gepaid:	CAR000007518
TSD EPA ID:	CAD980884183
CA Waste Code:	331 - Off-specification, aged or surplus organics
Disposal Method:	H141 - Storage, Bulking, And/Or Transfer Off Site--No Treatment/Reovery (H010-H129) Or (H131-H135)
Tons:	0.0085
Year:	2021
Gepaid:	CAR000007518
TSD EPA ID:	NVD980895338
CA Waste Code:	551 - Laboratory waste chemicals
Disposal Method:	H141 - Storage, Bulking, And/Or Transfer Off Site--No Treatment/Reovery (H010-H129) Or (H131-H135)
Tons:	0.002
Year:	2021
Gepaid:	CAR000007518
TSD EPA ID:	CAD980884183
CA Waste Code:	311 - Pharmaceutical waste
Disposal Method:	H141 - Storage, Bulking, And/Or Transfer Off Site--No Treatment/Reovery (H010-H129) Or (H131-H135)
Tons:	0.023
Year:	2021
Gepaid:	CAR000007518

Map ID
Direction
Distance
Elevation

MAP FINDINGS

Site

Database(s)

EDR ID Number
EPA ID Number

MERCY HOSPITAL OF FOLSOM (Continued)

1001075663

TSD EPA ID: CAD980884183
CA Waste Code: 343 - Unspecified organic liquid mixture
Disposal Method: H141 - Storage, Bulking, And/Or Transfer Off Site--No Treatment/Reovery (H010-H129) Or (H131-H135)
Tons: 0.0095

Year: 2021
Gepaid: CAR000007518
TSD EPA ID: NVD980895338
CA Waste Code: 214 - Unspecified solvent mixture
Disposal Method: H141 - Storage, Bulking, And/Or Transfer Off Site--No Treatment/Reovery (H010-H129) Or (H131-H135)
Tons: 0.8875

Year: 2020
Gepaid: CAR000007518
TSD EPA ID: NVD980895338
CA Waste Code: 223 - Unspecified oil-containing waste
Disposal Method: H141 - Storage, Bulking, And/Or Transfer Off Site--No Treatment/Reovery (H010-H129) Or (H131-H135)
Tons: 0.021

[Click this hyperlink](#) while viewing on your computer to access 149 additional CA HAZNET: record(s) in the EDR Site Report.

Detail Two:

Year: 2018
EM Manifest ID: 152109
Shipment Date: 8/31/2018
Receipt Date: 9/20/2018
Manifest Number: 000220211DAT
Generator EPA ID: CAR000007518
Name: MERCY FOLSOM HOSPITAL
Address: 1650 CREEKSIDE DRIVE
City: FOLSOM
Zip: 95630
Telephone: 800-483-3718
Contact: Janice Burr
Contact Telephone: 916-983-7576
Transporter 1 EPA ID: MNS000110924
Transporter 2 EPA ID: MAD039322250
TSDF EPA ID: CAD059494310
TSDF Name: Clean Harbors San Jose LLC
TSDF Address 1: 1021 Berryessa Road
TSDF City: San Jose
TSDF Zip: 95133
TSDF Telephone: 800-483-3718

HAZNET:

Year: 2019
EM Manifest ID: 327441
Generator EPA ID: CAR000007518
Shipment Date: 2018-07-03
Manifest Number: 000207090DAT
Line Number: 2
Method Code: H121

Map ID
Direction
Distance
Elevation

MAP FINDINGS

Site

Database(s)

EDR ID Number
EPA ID Number

MERCY HOSPITAL OF FOLSOM (Continued)

1001075663

Quantity Tons: 0.00950
Quantity Waste: 19.000000
Quantity Unit: P
Number of Containers: 1
Type of Container: Fiberboard or plastic drums, barrels, kegs
Quantity Type: Pounds
Federal Code: D002

Year: 2019
EM Manifest ID: 381173
Generator EPA ID: CAR000007518
Shipment Date: 2018-12-13
Manifest Number: 000231130DAT
Line Number: 2
Method Code: H141
Quantity Tons: 0.00400
Quantity Waste: 8.000000
Quantity Unit: P
Number of Containers: 1
Type of Container: Fiberboard or plastic drums, barrels, kegs
Quantity Type: Pounds
Federal Code: D001

Year: 2019
EM Manifest ID: 381173
Generator EPA ID: CAR000007518
Shipment Date: 2018-12-13
Manifest Number: 000231130DAT
Line Number: 2
Method Code: H141
Quantity Tons: 0.00400
Quantity Waste: 8.000000
Quantity Unit: P
Number of Containers: 1
Type of Container: Fiberboard or plastic drums, barrels, kegs
Quantity Type: Pounds
Federal Code: F003

Year: 2019
EM Manifest ID: 839824
Generator EPA ID: CAR000007518
Shipment Date: 2019-02-15
Manifest Number: 000229994DAT
Line Number: 1
Method Code: H141
Quantity Tons: 0.00150
Quantity Waste: 3.000000
Quantity Unit: P
Number of Containers: 1
Type of Container: Fiberboard or plastic drums, barrels, kegs
Quantity Type: Pounds
Federal Code: D001

Year: 2019
EM Manifest ID: 839824
Generator EPA ID: CAR000007518
Shipment Date: 2019-02-15

Map ID
Direction
Distance
Elevation

MAP FINDINGS

Site

Database(s)

EDR ID Number
EPA ID Number

MERCY HOSPITAL OF FOLSOM (Continued)

1001075663

Manifest Number: 000229994DAT
Line Number: 8
Method Code: H141
Quantity Tons: 0.00500
Quantity Waste: 10.000000
Quantity Unit: P
Number of Containers: 1
Type of Container: Fiberboard or plastic drums, barrels, kegs
Quantity Type: Pounds
Federal Code: P001

Year: 2019
EM Manifest ID: 839824
Generator EPA ID: CAR000007518
Shipment Date: 2019-02-15
Manifest Number: 000229994DAT
Line Number: 8
Method Code: H141
Quantity Tons: 0.00500
Quantity Waste: 10.000000
Quantity Unit: P
Number of Containers: 1
Type of Container: Fiberboard or plastic drums, barrels, kegs
Quantity Type: Pounds
Federal Code: P042

Year: 2019
EM Manifest ID: 839824
Generator EPA ID: CAR000007518
Shipment Date: 2019-02-15
Manifest Number: 000229994DAT
Line Number: 8
Method Code: H141
Quantity Tons: 0.00500
Quantity Waste: 10.000000
Quantity Unit: P
Number of Containers: 1
Type of Container: Fiberboard or plastic drums, barrels, kegs
Quantity Type: Pounds
Federal Code: P075

Year: 2019
EM Manifest ID: 839824
Generator EPA ID: CAR000007518
Shipment Date: 2019-02-15
Manifest Number: 000229994DAT
Line Number: 10
Method Code: H141
Quantity Tons: 0.09000
Quantity Waste: 180.000000
Quantity Unit: P
Number of Containers: 1
Type of Container: Fiberboard or plastic drums, barrels, kegs
Quantity Type: Pounds
Federal Code: D011

Year: 2019

Map ID
Direction
Distance
Elevation

MAP FINDINGS

Site

Database(s)

EDR ID Number
EPA ID Number

MERCY HOSPITAL OF FOLSOM (Continued)

1001075663

EM Manifest ID: 381524
Generator EPA ID: CAR000007518
Shipment Date: 2019-03-29
Manifest Number: 000270053DAT
Line Number: 11
Method Code: H141
Quantity Tons: 0.00400
Quantity Waste: 8.000000
Quantity Unit: P
Number of Containers: 1
Type of Container: Fiberboard or plastic drums, barrels, kegs
Quantity Type: Pounds
Federal Code: D001

Year: 2019
EM Manifest ID: 381524
Generator EPA ID: CAR000007518
Shipment Date: 2019-03-29
Manifest Number: 000270053DAT
Line Number: 11
Method Code: H141
Quantity Tons: 0.00400
Quantity Waste: 8.000000
Quantity Unit: P
Number of Containers: 1
Type of Container: Fiberboard or plastic drums, barrels, kegs
Quantity Type: Pounds
Federal Code: F003

Year: 2019
EM Manifest ID: 381547
Generator EPA ID: CAR000007518
Shipment Date: 2019-04-16
Manifest Number: 000270400DAT
Line Number: 1
Method Code: H141
Quantity Tons: 0.00150
Quantity Waste: 3.000000
Quantity Unit: P
Number of Containers: 1
Type of Container: Fiberboard or plastic drums, barrels, kegs
Quantity Type: Pounds
Federal Code: D001

Year: 2019
EM Manifest ID: 381547
Generator EPA ID: CAR000007518
Shipment Date: 2019-04-16
Manifest Number: 000270400DAT
Line Number: 7
Method Code: H141
Quantity Tons: 0.00250
Quantity Waste: 5.000000
Quantity Unit: P
Number of Containers: 1
Type of Container: Fiberboard or plastic drums, barrels, kegs
Quantity Type: Pounds

Map ID
Direction
Distance
Elevation

MAP FINDINGS

Site

Database(s)

EDR ID Number
EPA ID Number

MERCY HOSPITAL OF FOLSOM (Continued)

1001075663

Federal Code: P001

Year: 2019
EM Manifest ID: 381547
Generator EPA ID: CAR000007518
Shipment Date: 2019-04-16
Manifest Number: 000270400DAT
Line Number: 7
Method Code: H141
Quantity Tons: 0.00250
Quantity Waste: 5.000000
Quantity Unit: P
Number of Containers: 1
Type of Container: Fiberboard or plastic drums, barrels, kegs
Quantity Type: Pounds
Federal Code: P042

Year: 2019
EM Manifest ID: 381547
Generator EPA ID: CAR000007518
Shipment Date: 2019-04-16
Manifest Number: 000270400DAT
Line Number: 7
Method Code: H141
Quantity Tons: 0.00250
Quantity Waste: 5.000000
Quantity Unit: P
Number of Containers: 1
Type of Container: Fiberboard or plastic drums, barrels, kegs
Quantity Type: Pounds
Federal Code: P075

Year: 2019
EM Manifest ID: 464858
Generator EPA ID: CAR000007518
Shipment Date: 2019-06-12
Manifest Number: 000268570DAT
Line Number: 4
Method Code: H141
Quantity Tons: 0.16000
Quantity Waste: 320.000000
Quantity Unit: P
Number of Containers: 1
Type of Container: Fiberboard or plastic drums, barrels, kegs
Quantity Type: Pounds
Federal Code: D001

Year: 2019
EM Manifest ID: 464858
Generator EPA ID: CAR000007518
Shipment Date: 2019-06-12
Manifest Number: 000268570DAT
Line Number: 4
Method Code: H141
Quantity Tons: 0.16000
Quantity Waste: 320.000000
Quantity Unit: P

Map ID
Direction
Distance
Elevation

MAP FINDINGS

Site

Database(s)

EDR ID Number
EPA ID Number

MERCY HOSPITAL OF FOLSOM (Continued)

1001075663

Number of Containers: 1
Type of Container: Fiberboard or plastic drums, barrels, kegs
Quantity Type: Pounds
Federal Code: F003

Year: 2020
EM Manifest ID: 949510
Generator EPA ID: CAR000007518
Shipment Date: 2019-12-12
Manifest Number: 000269366DAT
Line Number: 1
Method Code: H141
Quantity Tons: 0.10850
Quantity Waste: 217.000000
Quantity Unit: P
Number of Containers: 1
Type of Container: Fiberboard or plastic drums, barrels, kegs
Quantity Type: Pounds
Federal Code: D001

Year: 2020
EM Manifest ID: 949510
Generator EPA ID: CAR000007518
Shipment Date: 2019-12-12
Manifest Number: 000269366DAT
Line Number: 1
Method Code: H141
Quantity Tons: 0.10850
Quantity Waste: 217.000000
Quantity Unit: P
Number of Containers: 1
Type of Container: Fiberboard or plastic drums, barrels, kegs
Quantity Type: Pounds
Federal Code: F003

Year: 2020
EM Manifest ID: 193f30a2-f06f-4936-bff1-1846f0f94b45
Generator EPA ID: CAR000007518
Shipment Date: 2020-01-09
Manifest Number: 000269755DAT
Line Number: 1
Method Code: H141
Quantity Tons: 0.00900
Quantity Waste: 18.000000
Quantity Unit: P
Number of Containers: 1
Type of Container: Fiberboard or plastic drums, barrels, kegs
Quantity Type: Pounds
Federal Code: D007

Year: 2020
EM Manifest ID: 193f30a2-f06f-4936-bff1-1846f0f94b45
Generator EPA ID: CAR000007518
Shipment Date: 2020-01-09
Manifest Number: 000269755DAT
Line Number: 1
Method Code: H141

Map ID
Direction
Distance
Elevation

MAP FINDINGS

Site

Database(s)

EDR ID Number
EPA ID Number

MERCY HOSPITAL OF FOLSOM (Continued)

1001075663

Quantity Tons: 0.00900
Quantity Waste: 18.000000
Quantity Unit: P
Number of Containers: 1
Type of Container: Fiberboard or plastic drums, barrels, kegs
Quantity Type: Pounds
Federal Code: D009

Year: 2020
EM Manifest ID: 193f30a2-f06f-4936-bff1-1846f0f94b45
Generator EPA ID: CAR000007518
Shipment Date: 2020-01-09
Manifest Number: 000269755DAT
Line Number: 1
Method Code: H141
Quantity Tons: 0.00900
Quantity Waste: 18.000000
Quantity Unit: P
Number of Containers: 1
Type of Container: Fiberboard or plastic drums, barrels, kegs
Quantity Type: Pounds
Federal Code: D011

Year: 2020
EM Manifest ID: 193f30a2-f06f-4936-bff1-1846f0f94b45
Generator EPA ID: CAR000007518
Shipment Date: 2020-01-09
Manifest Number: 000269755DAT
Line Number: 1
Method Code: H141
Quantity Tons: 0.00900
Quantity Waste: 18.000000
Quantity Unit: P
Number of Containers: 1
Type of Container: Fiberboard or plastic drums, barrels, kegs
Quantity Type: Pounds
Federal Code: D024

Year: 2020
EM Manifest ID: 193f30a2-f06f-4936-bff1-1846f0f94b45
Generator EPA ID: CAR000007518
Shipment Date: 2020-01-09
Manifest Number: 000269755DAT
Line Number: 2
Method Code: H141
Quantity Tons: 0.00200
Quantity Waste: 4.000000
Quantity Unit: P
Number of Containers: 1
Type of Container: Fiberboard or plastic drums, barrels, kegs
Quantity Type: Pounds
Federal Code: D001

Year: 2018
EM Manifest ID: 000160341DAT20170321_D_1
Generator EPA ID: CAR000007518
Shipment Date: 2017-03-21

Map ID
Direction
Distance
Elevation

MAP FINDINGS

Site

Database(s)

EDR ID Number
EPA ID Number

MERCY HOSPITAL OF FOLSOM (Continued)

1001075663

Manifest Number: 000160341DAT
Line Number: 1
Method Code: H141
Quantity Tons: 0.00150
Quantity Waste: 3.000000
Quantity Unit: P
Number of Containers: 1
Type of Container: NULL
Quantity Type: NULL
Federal Code: D001

Year: 2018
EM Manifest ID: 000160341DAT20170321_D_1
Generator EPA ID: CAR000007518
Shipment Date: 2017-03-21
Manifest Number: 000160341DAT
Line Number: 2
Method Code: H141
Quantity Tons: 0.00100
Quantity Waste: 2.000000
Quantity Unit: P
Number of Containers: 1
Type of Container: NULL
Quantity Type: NULL
Federal Code: D001

Year: 2018
EM Manifest ID: 000160341DAT20170321_D_1
Generator EPA ID: CAR000007518
Shipment Date: 2017-03-21
Manifest Number: 000160341DAT
Line Number: 2
Method Code: H141
Quantity Tons: 0.00100
Quantity Waste: 2.000000
Quantity Unit: P
Number of Containers: 1
Type of Container: NULL
Quantity Type: NULL
Federal Code: D011

Year: 2018
EM Manifest ID: 000160341DAT20170321_D_1
Generator EPA ID: CAR000007518
Shipment Date: 2017-03-21
Manifest Number: 000160341DAT
Line Number: 3
Method Code: H141
Quantity Tons: 0.00250
Quantity Waste: 5.000000
Quantity Unit: P
Number of Containers: 1
Type of Container: NULL
Quantity Type: NULL
Federal Code: U188

Year: 2018

Map ID
Direction
Distance
Elevation

MAP FINDINGS

Site

Database(s)

EDR ID Number
EPA ID Number

MERCY HOSPITAL OF FOLSOM (Continued)

1001075663

EM Manifest ID: 000160341DAT20170321_D_1
Generator EPA ID: CAR000007518
Shipment Date: 2017-03-21
Manifest Number: 000160341DAT
Line Number: 4
Method Code: H141
Quantity Tons: 0.03000
Quantity Waste: 60.000000
Quantity Unit: P
Number of Containers: 1
Type of Container: NULL
Quantity Type: NULL
Federal Code: D002

Year: 2018
EM Manifest ID: 000160341DAT20170321_D_1
Generator EPA ID: CAR000007518
Shipment Date: 2017-03-21
Manifest Number: 000160341DAT
Line Number: 5
Method Code: H141
Quantity Tons: 0.01250
Quantity Waste: 25.000000
Quantity Unit: P
Number of Containers: 1
Type of Container: NULL
Quantity Type: NULL
Federal Code: D002

Year: 2018
EM Manifest ID: 000172248DAT20170321_D_1
Generator EPA ID: CAR000007518
Shipment Date: 2017-03-21
Manifest Number: 000172248DAT
Line Number: 1
Method Code: H141
Quantity Tons: 0.00200
Quantity Waste: 4.000000
Quantity Unit: P
Number of Containers: 1
Type of Container: NULL
Quantity Type: NULL
Federal Code: D001

Year: 2018
EM Manifest ID: 000172248DAT20170321_D_1
Generator EPA ID: CAR000007518
Shipment Date: 2017-03-21
Manifest Number: 000172248DAT
Line Number: 2
Method Code: H141
Quantity Tons: 0.00250
Quantity Waste: 5.000000
Quantity Unit: P
Number of Containers: 1
Type of Container: NULL
Quantity Type: NULL

Map ID
Direction
Distance
Elevation

MAP FINDINGS

Site

Database(s)

EDR ID Number
EPA ID Number

MERCY HOSPITAL OF FOLSOM (Continued)

1001075663

Federal Code:	P001
Year:	2018
EM Manifest ID:	000172248DAT20170321_D_1
Generator EPA ID:	CAR000007518
Shipment Date:	2017-03-21
Manifest Number:	000172248DAT
Line Number:	2
Method Code:	H141
Quantity Tons:	0.00250
Quantity Waste:	5.000000
Quantity Unit:	P
Number of Containers:	1
Type of Container:	NULL
Quantity Type:	NULL
Federal Code:	P042
Year:	2018
EM Manifest ID:	000172248DAT20170321_D_1
Generator EPA ID:	CAR000007518
Shipment Date:	2017-03-21
Manifest Number:	000172248DAT
Line Number:	2
Method Code:	H141
Quantity Tons:	0.00250
Quantity Waste:	5.000000
Quantity Unit:	P
Number of Containers:	1
Type of Container:	NULL
Quantity Type:	NULL
Federal Code:	P075
Year:	2018
EM Manifest ID:	000172248DAT20170321_D_1
Generator EPA ID:	CAR000007518
Shipment Date:	2017-03-21
Manifest Number:	000172248DAT
Line Number:	3
Method Code:	H141
Quantity Tons:	0.01800
Quantity Waste:	5.000000
Quantity Unit:	G
Number of Containers:	1
Type of Container:	NULL
Quantity Type:	NULL
Federal Code:	D001
Year:	2018
EM Manifest ID:	000172248DAT20170321_D_1
Generator EPA ID:	CAR000007518
Shipment Date:	2017-03-21
Manifest Number:	000172248DAT
Line Number:	3
Method Code:	H141
Quantity Tons:	0.01800
Quantity Waste:	5.000000
Quantity Unit:	G

Map ID
Direction
Distance
Elevation

MAP FINDINGS

Site

Database(s)

EDR ID Number
EPA ID Number

MERCY HOSPITAL OF FOLSOM (Continued)

1001075663

Number of Containers:	1
Type of Container:	NULL
Quantity Type:	NULL
Federal Code:	F003
Year:	2018
EM Manifest ID:	000170518DAT20170517_D_1
Generator EPA ID:	CAR000007518
Shipment Date:	2017-05-17
Manifest Number:	000170518DAT
Line Number:	1
Method Code:	H141
Quantity Tons:	0.00150
Quantity Waste:	3.000000
Quantity Unit:	P
Number of Containers:	1
Type of Container:	NULL
Quantity Type:	NULL
Federal Code:	D001
Year:	2018
EM Manifest ID:	000170518DAT20170517_D_1
Generator EPA ID:	CAR000007518
Shipment Date:	2017-05-17
Manifest Number:	000170518DAT
Line Number:	2
Method Code:	H141
Quantity Tons:	0.00250
Quantity Waste:	5.000000
Quantity Unit:	P
Number of Containers:	1
Type of Container:	NULL
Quantity Type:	NULL
Federal Code:	P001
Year:	2018
EM Manifest ID:	000170518DAT20170517_D_1
Generator EPA ID:	CAR000007518
Shipment Date:	2017-05-17
Manifest Number:	000170518DAT
Line Number:	2
Method Code:	H141
Quantity Tons:	0.00250
Quantity Waste:	5.000000
Quantity Unit:	P
Number of Containers:	1
Type of Container:	NULL
Quantity Type:	NULL
Federal Code:	P042
Year:	2018
EM Manifest ID:	000170518DAT20170517_D_1
Generator EPA ID:	CAR000007518
Shipment Date:	2017-05-17
Manifest Number:	000170518DAT
Line Number:	2
Method Code:	H141

Map ID
Direction
Distance
Elevation

MAP FINDINGS

Site

Database(s)

EDR ID Number
EPA ID Number

MERCY HOSPITAL OF FOLSOM (Continued)

1001075663

Quantity Tons:	0.00250
Quantity Waste:	5.000000
Quantity Unit:	P
Number of Containers:	1
Type of Container:	NULL
Quantity Type:	NULL
Federal Code:	P075
Year:	2018
EM Manifest ID:	000170518DAT20170517_D_1
Generator EPA ID:	CAR000007518
Shipment Date:	2017-05-17
Manifest Number:	000170518DAT
Line Number:	3
Method Code:	H141
Quantity Tons:	0.00720
Quantity Waste:	2.000000
Quantity Unit:	G
Number of Containers:	1
Type of Container:	NULL
Quantity Type:	NULL
Federal Code:	D001
Year:	2018
EM Manifest ID:	000170518DAT20170517_D_1
Generator EPA ID:	CAR000007518
Shipment Date:	2017-05-17
Manifest Number:	000170518DAT
Line Number:	3
Method Code:	H141
Quantity Tons:	0.00720
Quantity Waste:	2.000000
Quantity Unit:	G
Number of Containers:	1
Type of Container:	NULL
Quantity Type:	NULL
Federal Code:	F003
Year:	2018
EM Manifest ID:	000193025DAT20170824_D_1
Generator EPA ID:	CAR000007518
Shipment Date:	2017-08-24
Manifest Number:	000193025DAT
Line Number:	1
Method Code:	H141
Quantity Tons:	0.00720
Quantity Waste:	2.000000
Quantity Unit:	G
Number of Containers:	1
Type of Container:	NULL
Quantity Type:	NULL
Federal Code:	D001
Year:	2018
EM Manifest ID:	000193025DAT20170824_D_1
Generator EPA ID:	CAR000007518
Shipment Date:	2017-08-24

Map ID
Direction
Distance
Elevation

MAP FINDINGS

Site

Database(s)

EDR ID Number
EPA ID Number

MERCY HOSPITAL OF FOLSOM (Continued)

1001075663

Manifest Number: 000193025DAT
Line Number: 1
Method Code: H141
Quantity Tons: 0.00720
Quantity Waste: 2.000000
Quantity Unit: G
Number of Containers: 1
Type of Container: NULL
Quantity Type: NULL
Federal Code: F003

Year: 2018
EM Manifest ID: 000192856DAT20171110_D_1
Generator EPA ID: CAR000007518
Shipment Date: 2017-11-10
Manifest Number: 000192856DAT
Line Number: 1
Method Code: H141
Quantity Tons: 0.00250
Quantity Waste: 5.000000
Quantity Unit: P
Number of Containers: 1
Type of Container: NULL
Quantity Type: NULL
Federal Code: D001

Year: 2018
EM Manifest ID: 000192856DAT20171110_D_1
Generator EPA ID: CAR000007518
Shipment Date: 2017-11-10
Manifest Number: 000192856DAT
Line Number: 2
Method Code: H141
Quantity Tons: 0.00360
Quantity Waste: 1.000000
Quantity Unit: G
Number of Containers: 1
Type of Container: NULL
Quantity Type: NULL
Federal Code: D001

Year: 2018
EM Manifest ID: 000192856DAT20171110_D_1
Generator EPA ID: CAR000007518
Shipment Date: 2017-11-10
Manifest Number: 000192856DAT
Line Number: 2
Method Code: H141
Quantity Tons: 0.00360
Quantity Waste: 1.000000
Quantity Unit: G
Number of Containers: 1
Type of Container: NULL
Quantity Type: NULL
Federal Code: F003

Year: 2018

Map ID
Direction
Distance
Elevation

MAP FINDINGS

Site

Database(s)

EDR ID Number
EPA ID Number

MERCY HOSPITAL OF FOLSOM (Continued)

1001075663

EM Manifest ID: 000192856DAT20171110_D_1
Generator EPA ID: CAR000007518
Shipment Date: 2017-11-10
Manifest Number: 000192856DAT
Line Number: 3
Method Code: H141
Quantity Tons: 0.01500
Quantity Waste: 30.000000
Quantity Unit: P
Number of Containers: 1
Type of Container: NULL
Quantity Type: NULL
Federal Code: P001

Year: 2018
EM Manifest ID: 000192856DAT20171110_D_1
Generator EPA ID: CAR000007518
Shipment Date: 2017-11-10
Manifest Number: 000192856DAT
Line Number: 3
Method Code: H141
Quantity Tons: 0.01500
Quantity Waste: 30.000000
Quantity Unit: P
Number of Containers: 1
Type of Container: NULL
Quantity Type: NULL
Federal Code: P042

Year: 2018
EM Manifest ID: 000192856DAT20171110_D_1
Generator EPA ID: CAR000007518
Shipment Date: 2017-11-10
Manifest Number: 000192856DAT
Line Number: 3
Method Code: H141
Quantity Tons: 0.01500
Quantity Waste: 30.000000
Quantity Unit: P
Number of Containers: 1
Type of Container: NULL
Quantity Type: NULL
Federal Code: P075

Year: 2018
EM Manifest ID: 000191333DAT20180105_D_1
Generator EPA ID: CAR000007518
Shipment Date: 2018-01-05
Manifest Number: 000191333DAT
Line Number: 1
Method Code: H141
Quantity Tons: 0.00100
Quantity Waste: 2.000000
Quantity Unit: P
Number of Containers: 1
Type of Container: NULL
Quantity Type: NULL

Map ID
Direction
Distance
Elevation

MAP FINDINGS

Site

Database(s)

EDR ID Number
EPA ID Number

MERCY HOSPITAL OF FOLSOM (Continued)

1001075663

Federal Code:	D001
Year:	2018
EM Manifest ID:	000191333DAT20180105_D_1
Generator EPA ID:	CAR000007518
Shipment Date:	2018-01-05
Manifest Number:	000191333DAT
Line Number:	2
Method Code:	H141
Quantity Tons:	0.00360
Quantity Waste:	1.000000
Quantity Unit:	G
Number of Containers:	1
Type of Container:	NULL
Quantity Type:	NULL
Federal Code:	D001
Year:	2018
EM Manifest ID:	000191333DAT20180105_D_1
Generator EPA ID:	CAR000007518
Shipment Date:	2018-01-05
Manifest Number:	000191333DAT
Line Number:	2
Method Code:	H141
Quantity Tons:	0.00360
Quantity Waste:	1.000000
Quantity Unit:	G
Number of Containers:	1
Type of Container:	NULL
Quantity Type:	NULL
Federal Code:	F003
Year:	2018
EM Manifest ID:	000191333DAT20180105_D_1
Generator EPA ID:	CAR000007518
Shipment Date:	2018-01-05
Manifest Number:	000191333DAT
Line Number:	3
Method Code:	H141
Quantity Tons:	0.00400
Quantity Waste:	8.000000
Quantity Unit:	P
Number of Containers:	1
Type of Container:	NULL
Quantity Type:	NULL
Federal Code:	P001
Year:	2018
EM Manifest ID:	000191333DAT20180105_D_1
Generator EPA ID:	CAR000007518
Shipment Date:	2018-01-05
Manifest Number:	000191333DAT
Line Number:	3
Method Code:	H141
Quantity Tons:	0.00400
Quantity Waste:	8.000000
Quantity Unit:	P

Map ID
Direction
Distance
Elevation

MAP FINDINGS

Site

Database(s)

EDR ID Number
EPA ID Number

MERCY HOSPITAL OF FOLSOM (Continued)

1001075663

Number of Containers:	1
Type of Container:	NULL
Quantity Type:	NULL
Federal Code:	P042
Year:	2018
EM Manifest ID:	000191333DAT20180105_D_1
Generator EPA ID:	CAR000007518
Shipment Date:	2018-01-05
Manifest Number:	000191333DAT
Line Number:	3
Method Code:	H141
Quantity Tons:	0.00400
Quantity Waste:	8.000000
Quantity Unit:	P
Number of Containers:	1
Type of Container:	NULL
Quantity Type:	NULL
Federal Code:	P075
Year:	2018
EM Manifest ID:	000207196DAT20180316_D_1
Generator EPA ID:	CAR000007518
Shipment Date:	2018-03-16
Manifest Number:	000207196DAT
Line Number:	1
Method Code:	H141
Quantity Tons:	0.00150
Quantity Waste:	3.000000
Quantity Unit:	P
Number of Containers:	1
Type of Container:	NULL
Quantity Type:	NULL
Federal Code:	D001
Year:	2018
EM Manifest ID:	000207196DAT20180316_D_1
Generator EPA ID:	CAR000007518
Shipment Date:	2018-03-16
Manifest Number:	000207196DAT
Line Number:	2
Method Code:	H141
Quantity Tons:	0.00720
Quantity Waste:	2.000000
Quantity Unit:	G
Number of Containers:	1
Type of Container:	NULL
Quantity Type:	NULL
Federal Code:	D001
Year:	2018
EM Manifest ID:	000207196DAT20180316_D_1
Generator EPA ID:	CAR000007518
Shipment Date:	2018-03-16
Manifest Number:	000207196DAT
Line Number:	2
Method Code:	H141

Map ID
Direction
Distance
Elevation

MAP FINDINGS

Site

Database(s)

EDR ID Number
EPA ID Number

MERCY HOSPITAL OF FOLSOM (Continued)

1001075663

Quantity Tons:	0.00720
Quantity Waste:	2.000000
Quantity Unit:	G
Number of Containers:	1
Type of Container:	NULL
Quantity Type:	NULL
Federal Code:	F003
Year:	2018
EM Manifest ID:	000207196DAT20180316_D_1
Generator EPA ID:	CAR000007518
Shipment Date:	2018-03-16
Manifest Number:	000207196DAT
Line Number:	3
Method Code:	H141
Quantity Tons:	0.00500
Quantity Waste:	10.000000
Quantity Unit:	P
Number of Containers:	1
Type of Container:	NULL
Quantity Type:	NULL
Federal Code:	P001
Year:	2018
EM Manifest ID:	000207196DAT20180316_D_1
Generator EPA ID:	CAR000007518
Shipment Date:	2018-03-16
Manifest Number:	000207196DAT
Line Number:	3
Method Code:	H141
Quantity Tons:	0.00500
Quantity Waste:	10.000000
Quantity Unit:	P
Number of Containers:	1
Type of Container:	NULL
Quantity Type:	NULL
Federal Code:	P042
Year:	2018
EM Manifest ID:	000207196DAT20180316_D_1
Generator EPA ID:	CAR000007518
Shipment Date:	2018-03-16
Manifest Number:	000207196DAT
Line Number:	3
Method Code:	H141
Quantity Tons:	0.00500
Quantity Waste:	10.000000
Quantity Unit:	P
Number of Containers:	1
Type of Container:	NULL
Quantity Type:	NULL
Federal Code:	P075
Year:	2018
EM Manifest ID:	000207022DAT20180511_D_1
Generator EPA ID:	CAR000007518
Shipment Date:	2018-05-11

Map ID
Direction
Distance
Elevation

MAP FINDINGS

Site

Database(s)

EDR ID Number
EPA ID Number

MERCY HOSPITAL OF FOLSOM (Continued)

1001075663

Manifest Number: 000207022DAT
Line Number: 1
Method Code: H141
Quantity Tons: 0.00150
Quantity Waste: 3.000000
Quantity Unit: P
Number of Containers: 1
Type of Container: NULL
Quantity Type: NULL
Federal Code: D001

Year: 2018
EM Manifest ID: 000207022DAT20180511_D_1
Generator EPA ID: CAR000007518
Shipment Date: 2018-05-11
Manifest Number: 000207022DAT
Line Number: 2
Method Code: H141
Quantity Tons: 0.02160
Quantity Waste: 6.000000
Quantity Unit: G
Number of Containers: 1
Type of Container: NULL
Quantity Type: NULL
Federal Code: D001

Year: 2018
EM Manifest ID: 000207022DAT20180511_D_1
Generator EPA ID: CAR000007518
Shipment Date: 2018-05-11
Manifest Number: 000207022DAT
Line Number: 2
Method Code: H141
Quantity Tons: 0.02160
Quantity Waste: 6.000000
Quantity Unit: G
Number of Containers: 1
Type of Container: NULL
Quantity Type: NULL
Federal Code: F003

Year: 2018
EM Manifest ID: 000207022DAT20180511_D_1
Generator EPA ID: CAR000007518
Shipment Date: 2018-05-11
Manifest Number: 000207022DAT
Line Number: 3
Method Code: H141
Quantity Tons: 0.00500
Quantity Waste: 10.000000
Quantity Unit: P
Number of Containers: 1
Type of Container: NULL
Quantity Type: NULL
Federal Code: P001

Year: 2018

Map ID
Direction
Distance
Elevation

MAP FINDINGS

Site

Database(s)

EDR ID Number
EPA ID Number

MERCY HOSPITAL OF FOLSOM (Continued)

1001075663

EM Manifest ID: 000207022DAT20180511_D_1
Generator EPA ID: CAR000007518
Shipment Date: 2018-05-11
Manifest Number: 000207022DAT
Line Number: 3
Method Code: H141
Quantity Tons: 0.00500
Quantity Waste: 10.000000
Quantity Unit: P
Number of Containers: 1
Type of Container: NULL
Quantity Type: NULL
Federal Code: P042

Year: 2018
EM Manifest ID: 000207022DAT20180511_D_1
Generator EPA ID: CAR000007518
Shipment Date: 2018-05-11
Manifest Number: 000207022DAT
Line Number: 3
Method Code: H141
Quantity Tons: 0.00500
Quantity Waste: 10.000000
Quantity Unit: P
Number of Containers: 1
Type of Container: NULL
Quantity Type: NULL
Federal Code: P075

Year: 2018
EM Manifest ID: 83459
Generator EPA ID: CAR000007518
Shipment Date: 2018-07-03
Manifest Number: 000220116DAT
Line Number: 5
Method Code: H141
Quantity Tons: 0.01550
Quantity Waste: 31.000000
Quantity Unit: P
Number of Containers: 1
Type of Container: Fiberboard or plastic drums, barrels, kegs
Quantity Type: Pounds
Federal Code: D001

Year: 2018
EM Manifest ID: 83459
Generator EPA ID: CAR000007518
Shipment Date: 2018-07-03
Manifest Number: 000220116DAT
Line Number: 5
Method Code: H141
Quantity Tons: 0.01550
Quantity Waste: 31.000000
Quantity Unit: P
Number of Containers: 1
Type of Container: Fiberboard or plastic drums, barrels, kegs
Quantity Type: Pounds

Map ID
Direction
Distance
Elevation

MAP FINDINGS

Site

Database(s)

EDR ID Number
EPA ID Number

MERCY HOSPITAL OF FOLSOM (Continued)

1001075663

Federal Code: D035

Year: 2018
EM Manifest ID: 83459
Generator EPA ID: CAR000007518
Shipment Date: 2018-07-03
Manifest Number: 000220116DAT
Line Number: 5
Method Code: H141
Quantity Tons: 0.01550
Quantity Waste: 31.000000
Quantity Unit: P
Number of Containers: 1
Type of Container: Fiberboard or plastic drums, barrels, kegs
Quantity Type: Pounds
Federal Code: F003

Year: 2018
EM Manifest ID: 152109
Generator EPA ID: CAR000007518
Shipment Date: 2018-08-31
Manifest Number: 000220211DAT
Line Number: 1
Method Code: H141
Quantity Tons: 0.00200
Quantity Waste: 4.000000
Quantity Unit: P
Number of Containers: 1
Type of Container: Fiberboard or plastic drums, barrels, kegs
Quantity Type: Pounds
Federal Code: D001

Year: 2018
EM Manifest ID: 152109
Generator EPA ID: CAR000007518
Shipment Date: 2018-08-31
Manifest Number: 000220211DAT
Line Number: 2
Method Code: H141
Quantity Tons: 0.00720
Quantity Waste: 2.000000
Quantity Unit: G
Number of Containers: 1
Type of Container: Fiberboard or plastic drums, barrels, kegs
Quantity Type: Gallons
Federal Code: D001

Year: 2018
EM Manifest ID: 152109
Generator EPA ID: CAR000007518
Shipment Date: 2018-08-31
Manifest Number: 000220211DAT
Line Number: 2
Method Code: H141
Quantity Tons: 0.00720
Quantity Waste: 2.000000
Quantity Unit: G

Map ID
Direction
Distance
Elevation

MAP FINDINGS

Site

Database(s)

EDR ID Number
EPA ID Number

MERCY HOSPITAL OF FOLSOM (Continued)

1001075663

Number of Containers: 1
Type of Container: Fiberboard or plastic drums, barrels, kegs
Quantity Type: Gallons
Federal Code: F003

Year: 2018
EM Manifest ID: 152109
Generator EPA ID: CAR000007518
Shipment Date: 2018-08-31
Manifest Number: 000220211DAT
Line Number: 3
Method Code: H141
Quantity Tons: 0.00500
Quantity Waste: 10.000000
Quantity Unit: P
Number of Containers: 1
Type of Container: Fiberboard or plastic drums, barrels, kegs
Quantity Type: Pounds
Federal Code: P001

Year: 2018
EM Manifest ID: 152109
Generator EPA ID: CAR000007518
Shipment Date: 2018-08-31
Manifest Number: 000220211DAT
Line Number: 3
Method Code: H141
Quantity Tons: 0.00500
Quantity Waste: 10.000000
Quantity Unit: P
Number of Containers: 1
Type of Container: Fiberboard or plastic drums, barrels, kegs
Quantity Type: Pounds
Federal Code: P042

Year: 2018
EM Manifest ID: 152109
Generator EPA ID: CAR000007518
Shipment Date: 2018-08-31
Manifest Number: 000220211DAT
Line Number: 3
Method Code: H141
Quantity Tons: 0.00500
Quantity Waste: 10.000000
Quantity Unit: P
Number of Containers: 1
Type of Container: Fiberboard or plastic drums, barrels, kegs
Quantity Type: Pounds
Federal Code: P075

Year: 2018
EM Manifest ID: 209239
Generator EPA ID: CAR000007518
Shipment Date: 2018-11-05
Manifest Number: 000230943DAT
Line Number: 1
Method Code: H141

Map ID
Direction
Distance
Elevation

MAP FINDINGS

Site

Database(s)

EDR ID Number
EPA ID Number

MERCY HOSPITAL OF FOLSOM (Continued)

1001075663

Quantity Tons: 0.00150
Quantity Waste: 3.000000
Quantity Unit: P
Number of Containers: 1
Type of Container: Fiberboard or plastic drums, barrels, kegs
Quantity Type: Pounds
Federal Code: D001

Year: 2018
EM Manifest ID: 209239
Generator EPA ID: CAR000007518
Shipment Date: 2018-11-05
Manifest Number: 000230943DAT
Line Number: 3
Method Code: H141
Quantity Tons: 0.00500
Quantity Waste: 10.000000
Quantity Unit: P
Number of Containers: 1
Type of Container: Fiberboard or plastic drums, barrels, kegs
Quantity Type: Pounds
Federal Code: P001

Year: 2018
EM Manifest ID: 209239
Generator EPA ID: CAR000007518
Shipment Date: 2018-11-05
Manifest Number: 000230943DAT
Line Number: 3
Method Code: H141
Quantity Tons: 0.00500
Quantity Waste: 10.000000
Quantity Unit: P
Number of Containers: 1
Type of Container: Fiberboard or plastic drums, barrels, kegs
Quantity Type: Pounds
Federal Code: P042

Year: 2018
EM Manifest ID: 209239
Generator EPA ID: CAR000007518
Shipment Date: 2018-11-05
Manifest Number: 000230943DAT
Line Number: 3
Method Code: H141
Quantity Tons: 0.00500
Quantity Waste: 10.000000
Quantity Unit: P
Number of Containers: 1
Type of Container: Fiberboard or plastic drums, barrels, kegs
Quantity Type: Pounds
Federal Code: P075

Year: 2018
EM Manifest ID: 209239
Generator EPA ID: CAR000007518
Shipment Date: 2018-11-05

Map ID
Direction
Distance
Elevation

MAP FINDINGS

Site

Database(s)

EDR ID Number
EPA ID Number

MERCY HOSPITAL OF FOLSOM (Continued)

1001075663

Manifest Number: 000230943DAT
Line Number: 4
Method Code: H141
Quantity Tons: 0.00800
Quantity Waste: 16.000000
Quantity Unit: P
Number of Containers: 1
Type of Container: Fiberboard or plastic drums, barrels, kegs
Quantity Type: Pounds
Federal Code: D001

Year: 2018
EM Manifest ID: 209239
Generator EPA ID: CAR000007518
Shipment Date: 2018-11-05
Manifest Number: 000230943DAT
Line Number: 4
Method Code: H141
Quantity Tons: 0.00800
Quantity Waste: 16.000000
Quantity Unit: P
Number of Containers: 1
Type of Container: Fiberboard or plastic drums, barrels, kegs
Quantity Type: Pounds
Federal Code: F003

HAZNET:

Year: 2018
EM Manifest ID: 000160341DAT20170321_D_1
Generator EPA ID: CAR000007518
Shipment Date: 2017-03-21
Manifest Number: 000160341DAT
Line Number: 1
Method Code: H141
Quantity Tons: 0.00150
Quantity Waste: 3.000000
Quantity Unit: P
Number of Containers: 1
Type of Container: NULL
Quantity Type: NULL
State Code: 551

Year: 2018
EM Manifest ID: 000160341DAT20170321_D_1
Generator EPA ID: CAR000007518
Shipment Date: 2017-03-21
Manifest Number: 000160341DAT
Line Number: 2
Method Code: H141
Quantity Tons: 0.00100
Quantity Waste: 2.000000
Quantity Unit: P
Number of Containers: 1
Type of Container: NULL
Quantity Type: NULL
State Code: 551

Map ID
Direction
Distance
Elevation

MAP FINDINGS

Site

Database(s)

EDR ID Number
EPA ID Number

MERCY HOSPITAL OF FOLSOM (Continued)

1001075663

Year: 2018
EM Manifest ID: 000160341DAT20170321_D_1
Generator EPA ID: CAR000007518
Shipment Date: 2017-03-21
Manifest Number: 000160341DAT
Line Number: 3
Method Code: H141
Quantity Tons: 0.00250
Quantity Waste: 5.000000
Quantity Unit: P
Number of Containers: 1
Type of Container: NULL
Quantity Type: NULL
State Code: 551

Year: 2018
EM Manifest ID: 000160341DAT20170321_D_1
Generator EPA ID: CAR000007518
Shipment Date: 2017-03-21
Manifest Number: 000160341DAT
Line Number: 4
Method Code: H141
Quantity Tons: 0.03000
Quantity Waste: 60.000000
Quantity Unit: P
Number of Containers: 1
Type of Container: NULL
Quantity Type: NULL
State Code: 551

Year: 2018
EM Manifest ID: 000160341DAT20170321_D_1
Generator EPA ID: CAR000007518
Shipment Date: 2017-03-21
Manifest Number: 000160341DAT
Line Number: 5
Method Code: H141
Quantity Tons: 0.01250
Quantity Waste: 25.000000
Quantity Unit: P
Number of Containers: 1
Type of Container: NULL
Quantity Type: NULL
State Code: 551

Year: 2018
EM Manifest ID: 000172248DAT20170321_D_1
Generator EPA ID: CAR000007518
Shipment Date: 2017-03-21
Manifest Number: 000172248DAT
Line Number: 1
Method Code: H141
Quantity Tons: 0.00200
Quantity Waste: 4.000000
Quantity Unit: P
Number of Containers: 1
Type of Container: NULL

Map ID
Direction
Distance
Elevation

MAP FINDINGS

Site

Database(s)

EDR ID Number
EPA ID Number

MERCY HOSPITAL OF FOLSOM (Continued)

1001075663

Quantity Type:	NULL
State Code:	331
Year:	2018
EM Manifest ID:	000172248DAT20170321_D_1
Generator EPA ID:	CAR000007518
Shipment Date:	2017-03-21
Manifest Number:	000172248DAT
Line Number:	2
Method Code:	H141
Quantity Tons:	0.00250
Quantity Waste:	5.000000
Quantity Unit:	P
Number of Containers:	1
Type of Container:	NULL
Quantity Type:	NULL
State Code:	311
Year:	2018
EM Manifest ID:	000172248DAT20170321_D_1
Generator EPA ID:	CAR000007518
Shipment Date:	2017-03-21
Manifest Number:	000172248DAT
Line Number:	3
Method Code:	H141
Quantity Tons:	0.01800
Quantity Waste:	5.000000
Quantity Unit:	G
Number of Containers:	1
Type of Container:	NULL
Quantity Type:	NULL
State Code:	214
Year:	2018
EM Manifest ID:	000172248DAT20170321_D_1
Generator EPA ID:	CAR000007518
Shipment Date:	2017-03-21
Manifest Number:	000172248DAT
Line Number:	4
Method Code:	H141
Quantity Tons:	0.10200
Quantity Waste:	30.000000
Quantity Unit:	G
Number of Containers:	1
Type of Container:	NULL
Quantity Type:	NULL
State Code:	343
Year:	2018
EM Manifest ID:	000172249DAT20170321_D_1
Generator EPA ID:	CAR000007518
Shipment Date:	2017-03-21
Manifest Number:	000172249DAT
Line Number:	1
Method Code:	H141
Quantity Tons:	0.02085
Quantity Waste:	5.000000

Map ID
Direction
Distance
Elevation

MAP FINDINGS

Site

Database(s)

EDR ID Number
EPA ID Number

MERCY HOSPITAL OF FOLSOM (Continued)

1001075663

Quantity Unit:	G
Number of Containers:	1
Type of Container:	NULL
Quantity Type:	NULL
State Code:	223
Year:	2018
EM Manifest ID:	000172249DAT20170321_D_1
Generator EPA ID:	CAR000007518
Shipment Date:	2017-03-21
Manifest Number:	000172249DAT
Line Number:	2
Method Code:	H141
Quantity Tons:	0.02000
Quantity Waste:	40.000000
Quantity Unit:	P
Number of Containers:	1
Type of Container:	NULL
Quantity Type:	NULL
State Code:	352
Year:	2018
EM Manifest ID:	000170518DAT20170517_D_1
Generator EPA ID:	CAR000007518
Shipment Date:	2017-05-17
Manifest Number:	000170518DAT
Line Number:	1
Method Code:	H141
Quantity Tons:	0.00150
Quantity Waste:	3.000000
Quantity Unit:	P
Number of Containers:	1
Type of Container:	NULL
Quantity Type:	NULL
State Code:	331
Year:	2018
EM Manifest ID:	000170518DAT20170517_D_1
Generator EPA ID:	CAR000007518
Shipment Date:	2017-05-17
Manifest Number:	000170518DAT
Line Number:	2
Method Code:	H141
Quantity Tons:	0.00250
Quantity Waste:	5.000000
Quantity Unit:	P
Number of Containers:	1
Type of Container:	NULL
Quantity Type:	NULL
State Code:	311
Year:	2018
EM Manifest ID:	000170518DAT20170517_D_1
Generator EPA ID:	CAR000007518
Shipment Date:	2017-05-17
Manifest Number:	000170518DAT
Line Number:	3

Map ID
Direction
Distance
Elevation

MAP FINDINGS

Site

Database(s)

EDR ID Number
EPA ID Number

MERCY HOSPITAL OF FOLSOM (Continued)

1001075663

Method Code:	H141
Quantity Tons:	0.00720
Quantity Waste:	2.000000
Quantity Unit:	G
Number of Containers:	1
Type of Container:	NULL
Quantity Type:	NULL
State Code:	214
Year:	2018
EM Manifest ID:	000170518DAT20170517_D_1
Generator EPA ID:	CAR000007518
Shipment Date:	2017-05-17
Manifest Number:	000170518DAT
Line Number:	4
Method Code:	H141
Quantity Tons:	0.09174
Quantity Waste:	22.000000
Quantity Unit:	G
Number of Containers:	1
Type of Container:	NULL
Quantity Type:	NULL
State Code:	343
Year:	2018
EM Manifest ID:	000171135DAT20170517_D_1
Generator EPA ID:	CAR000007518
Shipment Date:	2017-05-17
Manifest Number:	000171135DAT
Line Number:	1
Method Code:	H141
Quantity Tons:	0.06255
Quantity Waste:	15.000000
Quantity Unit:	G
Number of Containers:	1
Type of Container:	NULL
Quantity Type:	NULL
State Code:	223
Year:	2018
EM Manifest ID:	000171135DAT20170517_D_1
Generator EPA ID:	CAR000007518
Shipment Date:	2017-05-17
Manifest Number:	000171135DAT
Line Number:	2
Method Code:	H141
Quantity Tons:	0.01250
Quantity Waste:	25.000000
Quantity Unit:	P
Number of Containers:	1
Type of Container:	NULL
Quantity Type:	NULL
State Code:	352
Year:	2018
EM Manifest ID:	000193024DAT20170824_D_1
Generator EPA ID:	CAR000007518

Map ID
Direction
Distance
Elevation

MAP FINDINGS

Site

Database(s)

EDR ID Number
EPA ID Number

MERCY HOSPITAL OF FOLSOM (Continued)

1001075663

Shipment Date:	2017-08-24
Manifest Number:	000193024DAT
Line Number:	1
Method Code:	H141
Quantity Tons:	0.01668
Quantity Waste:	4.000000
Quantity Unit:	G
Number of Containers:	1
Type of Container:	NULL
Quantity Type:	NULL
State Code:	223
Year:	2018
EM Manifest ID:	000193024DAT20170824_D_1
Generator EPA ID:	CAR000007518
Shipment Date:	2017-08-24
Manifest Number:	000193024DAT
Line Number:	2
Method Code:	H141
Quantity Tons:	0.01250
Quantity Waste:	25.000000
Quantity Unit:	P
Number of Containers:	1
Type of Container:	NULL
Quantity Type:	NULL
State Code:	352
Year:	2018
EM Manifest ID:	000193025DAT20170824_D_1
Generator EPA ID:	CAR000007518
Shipment Date:	2017-08-24
Manifest Number:	000193025DAT
Line Number:	1
Method Code:	H141
Quantity Tons:	0.00720
Quantity Waste:	2.000000
Quantity Unit:	G
Number of Containers:	1
Type of Container:	NULL
Quantity Type:	NULL
State Code:	214
Year:	2018
EM Manifest ID:	000192856DAT20171110_D_1
Generator EPA ID:	CAR000007518
Shipment Date:	2017-11-10
Manifest Number:	000192856DAT
Line Number:	1
Method Code:	H141
Quantity Tons:	0.00250
Quantity Waste:	5.000000
Quantity Unit:	P
Number of Containers:	1
Type of Container:	NULL
Quantity Type:	NULL
State Code:	331

Map ID
Direction
Distance
Elevation

MAP FINDINGS

Site

Database(s)

EDR ID Number
EPA ID Number

MERCY HOSPITAL OF FOLSOM (Continued)

1001075663

Year: 2018
EM Manifest ID: 000192856DAT20171110_D_1
Generator EPA ID: CAR000007518
Shipment Date: 2017-11-10
Manifest Number: 000192856DAT
Line Number: 2
Method Code: H141
Quantity Tons: 0.00360
Quantity Waste: 1.000000
Quantity Unit: G
Number of Containers: 1
Type of Container: NULL
Quantity Type: NULL
State Code: 214

Year: 2018
EM Manifest ID: 000192856DAT20171110_D_1
Generator EPA ID: CAR000007518
Shipment Date: 2017-11-10
Manifest Number: 000192856DAT
Line Number: 3
Method Code: H141
Quantity Tons: 0.01500
Quantity Waste: 30.000000
Quantity Unit: P
Number of Containers: 1
Type of Container: NULL
Quantity Type: NULL
State Code: 311

Year: 2018
EM Manifest ID: 000192856DAT20171110_D_1
Generator EPA ID: CAR000007518
Shipment Date: 2017-11-10
Manifest Number: 000192856DAT
Line Number: 4
Method Code: H141
Quantity Tons: 0.01700
Quantity Waste: 5.000000
Quantity Unit: G
Number of Containers: 1
Type of Container: NULL
Quantity Type: NULL
State Code: 343

Year: 2018
EM Manifest ID: 000192857DAT20171110_D_1
Generator EPA ID: CAR000007518
Shipment Date: 2017-11-10
Manifest Number: 000192857DAT
Line Number: 1
Method Code: H141
Quantity Tons: 0.01668
Quantity Waste: 4.000000
Quantity Unit: G
Number of Containers: 1
Type of Container: NULL

Map ID
Direction
Distance
Elevation

MAP FINDINGS

Site

Database(s)

EDR ID Number
EPA ID Number

MERCY HOSPITAL OF FOLSOM (Continued)

1001075663

Quantity Type:	NULL
State Code:	223
Year:	2018
EM Manifest ID:	000191333DAT20180105_D_1
Generator EPA ID:	CAR000007518
Shipment Date:	2018-01-05
Manifest Number:	000191333DAT
Line Number:	1
Method Code:	H141
Quantity Tons:	0.00100
Quantity Waste:	2.000000
Quantity Unit:	P
Number of Containers:	1
Type of Container:	NULL
Quantity Type:	NULL
State Code:	331
Year:	2018
EM Manifest ID:	000191333DAT20180105_D_1
Generator EPA ID:	CAR000007518
Shipment Date:	2018-01-05
Manifest Number:	000191333DAT
Line Number:	2
Method Code:	H141
Quantity Tons:	0.00360
Quantity Waste:	1.000000
Quantity Unit:	G
Number of Containers:	1
Type of Container:	NULL
Quantity Type:	NULL
State Code:	214
Year:	2018
EM Manifest ID:	000191333DAT20180105_D_1
Generator EPA ID:	CAR000007518
Shipment Date:	2018-01-05
Manifest Number:	000191333DAT
Line Number:	3
Method Code:	H141
Quantity Tons:	0.00400
Quantity Waste:	8.000000
Quantity Unit:	P
Number of Containers:	1
Type of Container:	NULL
Quantity Type:	NULL
State Code:	311
Year:	2018
EM Manifest ID:	000191333DAT20180105_D_1
Generator EPA ID:	CAR000007518
Shipment Date:	2018-01-05
Manifest Number:	000191333DAT
Line Number:	4
Method Code:	H141
Quantity Tons:	0.05440
Quantity Waste:	16.000000

Map ID
Direction
Distance
Elevation

MAP FINDINGS

Site

Database(s)

EDR ID Number
EPA ID Number

MERCY HOSPITAL OF FOLSOM (Continued)

1001075663

Quantity Unit:	G
Number of Containers:	1
Type of Container:	NULL
Quantity Type:	NULL
State Code:	343
Year:	2018
EM Manifest ID:	000191333DAT20180105_D_1
Generator EPA ID:	CAR000007518
Shipment Date:	2018-01-05
Manifest Number:	000191333DAT
Line Number:	5
Method Code:	H141
Quantity Tons:	0.00500
Quantity Waste:	10.000000
Quantity Unit:	P
Number of Containers:	1
Type of Container:	NULL
Quantity Type:	NULL
State Code:	551
Year:	2018
EM Manifest ID:	000191334DAT20180105_D_1
Generator EPA ID:	CAR000007518
Shipment Date:	2018-01-05
Manifest Number:	000191334DAT
Line Number:	1
Method Code:	H141
Quantity Tons:	0.02085
Quantity Waste:	5.000000
Quantity Unit:	G
Number of Containers:	1
Type of Container:	NULL
Quantity Type:	NULL
State Code:	223
Year:	2020
EM Manifest ID:	949510
Generator EPA ID:	CAR000007518
Shipment Date:	2019-12-12
Manifest Number:	000269366DAT
Line Number:	1
Method Code:	H141
Quantity Tons:	0.10850
Quantity Waste:	217.000000
Quantity Unit:	P
Number of Containers:	1
Type of Container:	Fiberboard or plastic drums, barrels, kegs
Quantity Type:	Pounds
State Code:	214
Year:	2020
EM Manifest ID:	193f30a2-f06f-4936-bff1-1846f0f94b45
Generator EPA ID:	CAR000007518
Shipment Date:	2020-01-09
Manifest Number:	000269755DAT
Line Number:	1

Map ID
Direction
Distance
Elevation

MAP FINDINGS

Site

Database(s)

EDR ID Number
EPA ID Number

MERCY HOSPITAL OF FOLSOM (Continued)

1001075663

Method Code: H141
Quantity Tons: 0.00900
Quantity Waste: 18.000000
Quantity Unit: P
Number of Containers: 1
Type of Container: Fiberboard or plastic drums, barrels, kegs
Quantity Type: Pounds
State Code: 311

Year: 2020
EM Manifest ID: 193f30a2-f06f-4936-bff1-1846f0f94b45
Generator EPA ID: CAR000007518
Shipment Date: 2020-01-09
Manifest Number: 000269755DAT
Line Number: 2
Method Code: H141
Quantity Tons: 0.00200
Quantity Waste: 4.000000
Quantity Unit: P
Number of Containers: 1
Type of Container: Fiberboard or plastic drums, barrels, kegs
Quantity Type: Pounds
State Code: 331

Year: 2020
EM Manifest ID: 193f30a2-f06f-4936-bff1-1846f0f94b45
Generator EPA ID: CAR000007518
Shipment Date: 2020-01-09
Manifest Number: 000269755DAT
Line Number: 4
Method Code: H141
Quantity Tons: 0.02000
Quantity Waste: 40.000000
Quantity Unit: P
Number of Containers: 1
Type of Container: Fiberboard or plastic drums, barrels, kegs
Quantity Type: Pounds
State Code: 343

Year: 2020
EM Manifest ID: 193f30a2-f06f-4936-bff1-1846f0f94b45
Generator EPA ID: CAR000007518
Shipment Date: 2020-01-09
Manifest Number: 000269755DAT
Line Number: 5
Method Code: H141
Quantity Tons: 0.02100
Quantity Waste: 42.000000
Quantity Unit: P
Number of Containers: 1
Type of Container: Fiberboard or plastic drums, barrels, kegs
Quantity Type: Pounds
State Code: 223

Year: 2020
EM Manifest ID: 193f30a2-f06f-4936-bff1-1846f0f94b45
Generator EPA ID: CAR000007518

Map ID
Direction
Distance
Elevation

MAP FINDINGS

Site

Database(s)

EDR ID Number
EPA ID Number

MERCY HOSPITAL OF FOLSOM (Continued)

1001075663

Shipment Date: 2020-01-09
Manifest Number: 000269755DAT
Line Number: 6
Method Code: H141
Quantity Tons: 0.01300
Quantity Waste: 26.000000
Quantity Unit: P
Number of Containers: 1
Type of Container: Fiberboard or plastic drums, barrels, kegs
Quantity Type: Pounds
State Code: 352

Year: 2019
EM Manifest ID: 000207023DAT20180511_D_1
Generator EPA ID: CAR000007518
Shipment Date: 2018-05-11
Manifest Number: 000207023DAT
Line Number: 1
Method Code: H141
Quantity Tons: 0.00834
Quantity Waste: 2.000000
Quantity Unit: G
Number of Containers: 1
Type of Container: NULL
Quantity Type: NULL
State Code: 223

Year: 2019
EM Manifest ID: 000207023DAT20180511_D_1
Generator EPA ID: CAR000007518
Shipment Date: 2018-05-11
Manifest Number: 000207023DAT
Line Number: 2
Method Code: H141
Quantity Tons: 0.00400
Quantity Waste: 8.000000
Quantity Unit: P
Number of Containers: 1
Type of Container: NULL
Quantity Type: NULL
State Code: 352

Year: 2019
EM Manifest ID: 327441
Generator EPA ID: CAR000007518
Shipment Date: 2018-07-03
Manifest Number: 000207090DAT
Line Number: 1
Method Code: H141
Quantity Tons: 0.07500
Quantity Waste: 150.000000
Quantity Unit: P
Number of Containers: 1
Type of Container: Fiberboard or plastic drums, barrels, kegs
Quantity Type: Pounds
State Code: 551

Map ID
Direction
Distance
Elevation

MAP FINDINGS

Site

Database(s)

EDR ID Number
EPA ID Number

MERCY HOSPITAL OF FOLSOM (Continued)

1001075663

Year: 2019
EM Manifest ID: 327441
Generator EPA ID: CAR000007518
Shipment Date: 2018-07-03
Manifest Number: 000207090DAT
Line Number: 2
Method Code: H121
Quantity Tons: 0.00950
Quantity Waste: 19.000000
Quantity Unit: P
Number of Containers: 1
Type of Container: Fiberboard or plastic drums, barrels, kegs
Quantity Type: Pounds
State Code: 551

Year: 2019
EM Manifest ID: 327441
Generator EPA ID: CAR000007518
Shipment Date: 2018-07-03
Manifest Number: 000207090DAT
Line Number: 3
Method Code: H141
Quantity Tons: 0.00950
Quantity Waste: 19.000000
Quantity Unit: P
Number of Containers: 1
Type of Container: Fiberboard or plastic drums, barrels, kegs
Quantity Type: Pounds
State Code: 551

Year: 2019
EM Manifest ID: 381173
Generator EPA ID: CAR000007518
Shipment Date: 2018-12-13
Manifest Number: 000231130DAT
Line Number: 2
Method Code: H141
Quantity Tons: 0.00400
Quantity Waste: 8.000000
Quantity Unit: P
Number of Containers: 1
Type of Container: Fiberboard or plastic drums, barrels, kegs
Quantity Type: Pounds
State Code: 214

Year: 2019
EM Manifest ID: 381173
Generator EPA ID: CAR000007518
Shipment Date: 2018-12-13
Manifest Number: 000231130DAT
Line Number: 4
Method Code: H141
Quantity Tons: 0.02000
Quantity Waste: 40.000000
Quantity Unit: P
Number of Containers: 1
Type of Container: Fiberboard or plastic drums, barrels, kegs

Map ID
Direction
Distance
Elevation

MAP FINDINGS

Site

Database(s)

EDR ID Number
EPA ID Number

MERCY HOSPITAL OF FOLSOM (Continued)

1001075663

Quantity Type:	Pounds
State Code:	343
Year:	2019
EM Manifest ID:	381173
Generator EPA ID:	CAR000007518
Shipment Date:	2018-12-13
Manifest Number:	000231130DAT
Line Number:	5
Method Code:	H141
Quantity Tons:	0.02000
Quantity Waste:	40.000000
Quantity Unit:	P
Number of Containers:	1
Type of Container:	Fiberboard or plastic drums, barrels, kegs
Quantity Type:	Pounds
State Code:	223
Year:	2019
EM Manifest ID:	381173
Generator EPA ID:	CAR000007518
Shipment Date:	2018-12-13
Manifest Number:	000231130DAT
Line Number:	6
Method Code:	H141
Quantity Tons:	0.02500
Quantity Waste:	50.000000
Quantity Unit:	P
Number of Containers:	1
Type of Container:	Fiberboard or plastic drums, barrels, kegs
Quantity Type:	Pounds
State Code:	352
Year:	2019
EM Manifest ID:	839824
Generator EPA ID:	CAR000007518
Shipment Date:	2019-02-15
Manifest Number:	000229994DAT
Line Number:	1
Method Code:	H141
Quantity Tons:	0.00150
Quantity Waste:	3.000000
Quantity Unit:	P
Number of Containers:	1
Type of Container:	Fiberboard or plastic drums, barrels, kegs
Quantity Type:	Pounds
State Code:	331
Year:	2019
EM Manifest ID:	839824
Generator EPA ID:	CAR000007518
Shipment Date:	2019-02-15
Manifest Number:	000229994DAT
Line Number:	4
Method Code:	H141
Quantity Tons:	0.02000
Quantity Waste:	40.000000

Map ID
Direction
Distance
Elevation

MAP FINDINGS

Site

Database(s)

EDR ID Number
EPA ID Number

MERCY HOSPITAL OF FOLSOM (Continued)

1001075663

Quantity Unit: P
Number of Containers: 1
Type of Container: Fiberboard or plastic drums, barrels, kegs
Quantity Type: Pounds
State Code: 343

Year: 2019
EM Manifest ID: 839824
Generator EPA ID: CAR000007518
Shipment Date: 2019-02-15
Manifest Number: 000229994DAT
Line Number: 6
Method Code: H141
Quantity Tons: 0.00500
Quantity Waste: 10.000000
Quantity Unit: P
Number of Containers: 1
Type of Container: Fiberboard or plastic drums, barrels, kegs
Quantity Type: Pounds
State Code: 352

Year: 2019
EM Manifest ID: 839824
Generator EPA ID: CAR000007518
Shipment Date: 2019-02-15
Manifest Number: 000229994DAT
Line Number: 8
Method Code: H141
Quantity Tons: 0.00500
Quantity Waste: 10.000000
Quantity Unit: P
Number of Containers: 1
Type of Container: Fiberboard or plastic drums, barrels, kegs
Quantity Type: Pounds
State Code: 311

Year: 2019
EM Manifest ID: 839824
Generator EPA ID: CAR000007518
Shipment Date: 2019-02-15
Manifest Number: 000229994DAT
Line Number: 10
Method Code: H141
Quantity Tons: 0.09000
Quantity Waste: 180.000000
Quantity Unit: P
Number of Containers: 1
Type of Container: Fiberboard or plastic drums, barrels, kegs
Quantity Type: Pounds
State Code: 181

Year: 2019
EM Manifest ID: 381524
Generator EPA ID: CAR000007518
Shipment Date: 2019-03-29
Manifest Number: 000270053DAT
Line Number: 6

Map ID
Direction
Distance
Elevation

MAP FINDINGS

Site

Database(s)

EDR ID Number
EPA ID Number

MERCY HOSPITAL OF FOLSOM (Continued)

1001075663

Method Code: H141
Quantity Tons: 0.00500
Quantity Waste: 10.000000
Quantity Unit: P
Number of Containers: 1
Type of Container: Fiberboard or plastic drums, barrels, kegs
Quantity Type: Pounds
State Code: 352

Year: 2019
EM Manifest ID: 381524
Generator EPA ID: CAR000007518
Shipment Date: 2019-03-29
Manifest Number: 000270053DAT
Line Number: 11
Method Code: H141
Quantity Tons: 0.00400
Quantity Waste: 8.000000
Quantity Unit: P
Number of Containers: 1
Type of Container: Fiberboard or plastic drums, barrels, kegs
Quantity Type: Pounds
State Code: 214

Year: 2019
EM Manifest ID: 381547
Generator EPA ID: CAR000007518
Shipment Date: 2019-04-16
Manifest Number: 000270400DAT
Line Number: 1
Method Code: H141
Quantity Tons: 0.00150
Quantity Waste: 3.000000
Quantity Unit: P
Number of Containers: 1
Type of Container: Fiberboard or plastic drums, barrels, kegs
Quantity Type: Pounds
State Code: 331

Year: 2019
EM Manifest ID: 381547
Generator EPA ID: CAR000007518
Shipment Date: 2019-04-16
Manifest Number: 000270400DAT
Line Number: 7
Method Code: H141
Quantity Tons: 0.00250
Quantity Waste: 5.000000
Quantity Unit: P
Number of Containers: 1
Type of Container: Fiberboard or plastic drums, barrels, kegs
Quantity Type: Pounds
State Code: 311

Year: 2019
EM Manifest ID: 432899
Generator EPA ID: CAR000007518

Map ID
Direction
Distance
Elevation

MAP FINDINGS

Site

Database(s)

EDR ID Number
EPA ID Number

MERCY HOSPITAL OF FOLSOM (Continued)

1001075663

Shipment Date: 2019-05-07
Manifest Number: 000271005DAT
Line Number: 11
Method Code: H141
Quantity Tons: 0.00400
Quantity Waste: 8.000000
Quantity Unit: P
Number of Containers: 1
Type of Container: Fiberboard or plastic drums, barrels, kegs
Quantity Type: Pounds
State Code: 551

Year: 2019
EM Manifest ID: 464858
Generator EPA ID: CAR000007518
Shipment Date: 2019-06-12
Manifest Number: 000268570DAT
Line Number: 4
Method Code: H141
Quantity Tons: 0.16000
Quantity Waste: 320.000000
Quantity Unit: P
Number of Containers: 1
Type of Container: Fiberboard or plastic drums, barrels, kegs
Quantity Type: Pounds
State Code: 214

Year: 2019
EM Manifest ID: 464858
Generator EPA ID: CAR000007518
Shipment Date: 2019-06-12
Manifest Number: 000268570DAT
Line Number: 5
Method Code: H141
Quantity Tons: 0.02100
Quantity Waste: 42.000000
Quantity Unit: P
Number of Containers: 1
Type of Container: Fiberboard or plastic drums, barrels, kegs
Quantity Type: Pounds
State Code: 343

Year: 2019
EM Manifest ID: 464858
Generator EPA ID: CAR000007518
Shipment Date: 2019-06-12
Manifest Number: 000268570DAT
Line Number: 6
Method Code: H141
Quantity Tons: 0.03650
Quantity Waste: 73.000000
Quantity Unit: P
Number of Containers: 1
Type of Container: Fiberboard or plastic drums, barrels, kegs
Quantity Type: Pounds
State Code: 223

Map ID
Direction
Distance
Elevation

MAP FINDINGS

Site

Database(s)

EDR ID Number
EPA ID Number

MERCY HOSPITAL OF FOLSOM (Continued)

1001075663

Year: 2019
EM Manifest ID: 464858
Generator EPA ID: CAR000007518
Shipment Date: 2019-06-12
Manifest Number: 000268570DAT
Line Number: 8
Method Code: H141
Quantity Tons: 0.01050
Quantity Waste: 21.000000
Quantity Unit: P
Number of Containers: 1
Type of Container: Fiberboard or plastic drums, barrels, kegs
Quantity Type: Pounds
State Code: 352

Year: 2018
EM Manifest ID: 000191334DAT20180105_D_1
Generator EPA ID: CAR000007518
Shipment Date: 2018-01-05
Manifest Number: 000191334DAT
Line Number: 2
Method Code: H141
Quantity Tons: 0.02000
Quantity Waste: 40.000000
Quantity Unit: P
Number of Containers: 1
Type of Container: NULL
Quantity Type: NULL
State Code: 352

Year: 2018
EM Manifest ID: 000207196DAT20180316_D_1
Generator EPA ID: CAR000007518
Shipment Date: 2018-03-16
Manifest Number: 000207196DAT
Line Number: 1
Method Code: H141
Quantity Tons: 0.00150
Quantity Waste: 3.000000
Quantity Unit: P
Number of Containers: 1
Type of Container: NULL
Quantity Type: NULL
State Code: 331

Year: 2018
EM Manifest ID: 000207196DAT20180316_D_1
Generator EPA ID: CAR000007518
Shipment Date: 2018-03-16
Manifest Number: 000207196DAT
Line Number: 2
Method Code: H141
Quantity Tons: 0.00720
Quantity Waste: 2.000000
Quantity Unit: G
Number of Containers: 1
Type of Container: NULL

Map ID
Direction
Distance
Elevation

MAP FINDINGS

Site

Database(s)

EDR ID Number
EPA ID Number

MERCY HOSPITAL OF FOLSOM (Continued)

1001075663

Quantity Type:	NULL
State Code:	214
Year:	2018
EM Manifest ID:	000207196DAT20180316_D_1
Generator EPA ID:	CAR000007518
Shipment Date:	2018-03-16
Manifest Number:	000207196DAT
Line Number:	3
Method Code:	H141
Quantity Tons:	0.00500
Quantity Waste:	10.000000
Quantity Unit:	P
Number of Containers:	1
Type of Container:	NULL
Quantity Type:	NULL
State Code:	311
Year:	2018
EM Manifest ID:	000207196DAT20180316_D_1
Generator EPA ID:	CAR000007518
Shipment Date:	2018-03-16
Manifest Number:	000207196DAT
Line Number:	4
Method Code:	H141
Quantity Tons:	0.01700
Quantity Waste:	5.000000
Quantity Unit:	G
Number of Containers:	1
Type of Container:	NULL
Quantity Type:	NULL
State Code:	343
Year:	2018
EM Manifest ID:	000207022DAT20180511_D_1
Generator EPA ID:	CAR000007518
Shipment Date:	2018-05-11
Manifest Number:	000207022DAT
Line Number:	1
Method Code:	H141
Quantity Tons:	0.00150
Quantity Waste:	3.000000
Quantity Unit:	P
Number of Containers:	1
Type of Container:	NULL
Quantity Type:	NULL
State Code:	331
Year:	2018
EM Manifest ID:	000207022DAT20180511_D_1
Generator EPA ID:	CAR000007518
Shipment Date:	2018-05-11
Manifest Number:	000207022DAT
Line Number:	2
Method Code:	H141
Quantity Tons:	0.02160
Quantity Waste:	6.000000

Map ID
Direction
Distance
Elevation

MAP FINDINGS

Site

Database(s)

EDR ID Number
EPA ID Number

MERCY HOSPITAL OF FOLSOM (Continued)

1001075663

Quantity Unit:	G
Number of Containers:	1
Type of Container:	NULL
Quantity Type:	NULL
State Code:	214
Year:	2018
EM Manifest ID:	000207022DAT20180511_D_1
Generator EPA ID:	CAR000007518
Shipment Date:	2018-05-11
Manifest Number:	000207022DAT
Line Number:	3
Method Code:	H141
Quantity Tons:	0.00500
Quantity Waste:	10.000000
Quantity Unit:	P
Number of Containers:	1
Type of Container:	NULL
Quantity Type:	NULL
State Code:	311
Year:	2018
EM Manifest ID:	113360
Generator EPA ID:	CAR000007518
Shipment Date:	2018-07-03
Manifest Number:	000220115DAT
Line Number:	1
Method Code:	H141
Quantity Tons:	0.03100
Quantity Waste:	62.000000
Quantity Unit:	P
Number of Containers:	1
Type of Container:	Metal drums, barrels, kegs
Quantity Type:	Pounds
State Code:	223
Year:	2018
EM Manifest ID:	113360
Generator EPA ID:	CAR000007518
Shipment Date:	2018-07-03
Manifest Number:	000220115DAT
Line Number:	2
Method Code:	H141
Quantity Tons:	0.01600
Quantity Waste:	32.000000
Quantity Unit:	P
Number of Containers:	1
Type of Container:	Fiberboard or plastic drums, barrels, kegs
Quantity Type:	Pounds
State Code:	352
Year:	2018
EM Manifest ID:	83459
Generator EPA ID:	CAR000007518
Shipment Date:	2018-07-03
Manifest Number:	000220116DAT
Line Number:	4

Map ID
Direction
Distance
Elevation

MAP FINDINGS

Site

Database(s)

EDR ID Number
EPA ID Number

MERCY HOSPITAL OF FOLSOM (Continued)

1001075663

Method Code: H141
Quantity Tons: 0.02250
Quantity Waste: 45.000000
Quantity Unit: P
Number of Containers: 4
Type of Container: Fiberboard or plastic drums, barrels, kegs
Quantity Type: Pounds
State Code: 343

Year: 2018
EM Manifest ID: 83459
Generator EPA ID: CAR000007518
Shipment Date: 2018-07-03
Manifest Number: 000220116DAT
Line Number: 5
Method Code: H141
Quantity Tons: 0.01550
Quantity Waste: 31.000000
Quantity Unit: P
Number of Containers: 1
Type of Container: Fiberboard or plastic drums, barrels, kegs
Quantity Type: Pounds
State Code: 331

Year: 2018
EM Manifest ID: 152109
Generator EPA ID: CAR000007518
Shipment Date: 2018-08-31
Manifest Number: 000220211DAT
Line Number: 1
Method Code: H141
Quantity Tons: 0.00200
Quantity Waste: 4.000000
Quantity Unit: P
Number of Containers: 1
Type of Container: Fiberboard or plastic drums, barrels, kegs
Quantity Type: Pounds
State Code: 331

Year: 2018
EM Manifest ID: 152109
Generator EPA ID: CAR000007518
Shipment Date: 2018-08-31
Manifest Number: 000220211DAT
Line Number: 2
Method Code: H141
Quantity Tons: 0.00720
Quantity Waste: 2.000000
Quantity Unit: G
Number of Containers: 1
Type of Container: Fiberboard or plastic drums, barrels, kegs
Quantity Type: Gallons
State Code: 214

Year: 2018
EM Manifest ID: 152109
Generator EPA ID: CAR000007518

Map ID
Direction
Distance
Elevation

MAP FINDINGS

Site

Database(s)

EDR ID Number
EPA ID Number

MERCY HOSPITAL OF FOLSOM (Continued)

1001075663

Shipment Date: 2018-08-31
Manifest Number: 000220211DAT
Line Number: 3
Method Code: H141
Quantity Tons: 0.00500
Quantity Waste: 10.000000
Quantity Unit: P
Number of Containers: 1
Type of Container: Fiberboard or plastic drums, barrels, kegs
Quantity Type: Pounds
State Code: 311

Year: 2018
EM Manifest ID: 152109
Generator EPA ID: CAR000007518
Shipment Date: 2018-08-31
Manifest Number: 000220211DAT
Line Number: 4
Method Code: H141
Quantity Tons: 0.01600
Quantity Waste: 32.000000
Quantity Unit: P
Number of Containers: 1
Type of Container: Fiberboard or plastic drums, barrels, kegs
Quantity Type: Pounds
State Code: 343

Year: 2018
EM Manifest ID: 162773
Generator EPA ID: CAR000007518
Shipment Date: 2018-08-31
Manifest Number: 000220212DAT
Line Number: 1
Method Code: H141
Quantity Tons: 0.02085
Quantity Waste: 5.000000
Quantity Unit: G
Number of Containers: 1
Type of Container: Fiberboard or plastic drums, barrels, kegs
Quantity Type: Gallons
State Code: 223

Year: 2018
EM Manifest ID: 162773
Generator EPA ID: CAR000007518
Shipment Date: 2018-08-31
Manifest Number: 000220212DAT
Line Number: 2
Method Code: H141
Quantity Tons: 0.00500
Quantity Waste: 10.000000
Quantity Unit: P
Number of Containers: 1
Type of Container: Fiberboard or plastic drums, barrels, kegs
Quantity Type: Pounds
State Code: 352

Map ID
Direction
Distance
Elevation

MAP FINDINGS

Site

Database(s)

EDR ID Number
EPA ID Number

MERCY HOSPITAL OF FOLSOM (Continued)

1001075663

Year: 2018
EM Manifest ID: 209239
Generator EPA ID: CAR000007518
Shipment Date: 2018-11-05
Manifest Number: 000230943DAT
Line Number: 1
Method Code: H141
Quantity Tons: 0.00150
Quantity Waste: 3.000000
Quantity Unit: P
Number of Containers: 1
Type of Container: Fiberboard or plastic drums, barrels, kegs
Quantity Type: Pounds
State Code: 331

Year: 2018
EM Manifest ID: 209239
Generator EPA ID: CAR000007518
Shipment Date: 2018-11-05
Manifest Number: 000230943DAT
Line Number: 3
Method Code: H141
Quantity Tons: 0.00500
Quantity Waste: 10.000000
Quantity Unit: P
Number of Containers: 1
Type of Container: Fiberboard or plastic drums, barrels, kegs
Quantity Type: Pounds
State Code: 311

Year: 2018
EM Manifest ID: 209239
Generator EPA ID: CAR000007518
Shipment Date: 2018-11-05
Manifest Number: 000230943DAT
Line Number: 4
Method Code: H141
Quantity Tons: 0.00800
Quantity Waste: 16.000000
Quantity Unit: P
Number of Containers: 1
Type of Container: Fiberboard or plastic drums, barrels, kegs
Quantity Type: Pounds
State Code: 214

Year: 2018
EM Manifest ID: 162773
Shipment Date: 8/31/2018
Receipt Date: 10/10/2018
Manifest Number: 000220212DAT
Generator EPA ID: CAR000007518
Name: MERCY FOLSOM HOSPITAL
Address: 1650 CREEKSIDE DRIVE
City: FOLSOM
Zip: 95630
Telephone: 800-483-3718

Map ID
Direction
Distance
Elevation

MAP FINDINGS

Site

Database(s)

EDR ID Number
EPA ID Number

MERCY HOSPITAL OF FOLSOM (Continued)

1001075663

Contact: Janice Burr
Contact Telephone: 916-983-7576
Transporter 1 EPA ID: MNS000110924
Transporter 2 EPA ID: MAD039322250
TSDf EPA ID: CAD044429835
TSDf Name: Clean Harbors Wilmington LLC
TSDf Address 1: 1737 East Denni Street
TSDf City: Wilmington
TSDf Zip: 90744
TSDf Telephone: 800-483-3718

HAZNET:

Year: 2019
EM Manifest ID: 327441
Generator EPA ID: CAR000007518
Shipment Date: 2018-07-03
Manifest Number: 000207090DAT
Line Number: 2
Method Code: H121
Quantity Tons: 0.00950
Quantity Waste: 19.000000
Quantity Unit: P
Number of Containers: 1
Type of Container: Fiberboard or plastic drums, barrels, kegs
Quantity Type: Pounds
Federal Code: D002

Year: 2019
EM Manifest ID: 381173
Generator EPA ID: CAR000007518
Shipment Date: 2018-12-13
Manifest Number: 000231130DAT
Line Number: 2
Method Code: H141
Quantity Tons: 0.00400
Quantity Waste: 8.000000
Quantity Unit: P
Number of Containers: 1
Type of Container: Fiberboard or plastic drums, barrels, kegs
Quantity Type: Pounds
Federal Code: D001

Year: 2019
EM Manifest ID: 381173
Generator EPA ID: CAR000007518
Shipment Date: 2018-12-13
Manifest Number: 000231130DAT
Line Number: 2
Method Code: H141
Quantity Tons: 0.00400
Quantity Waste: 8.000000
Quantity Unit: P
Number of Containers: 1
Type of Container: Fiberboard or plastic drums, barrels, kegs
Quantity Type: Pounds
Federal Code: F003

Year: 2019

Map ID
Direction
Distance
Elevation

MAP FINDINGS

Site

Database(s)

EDR ID Number
EPA ID Number

MERCY HOSPITAL OF FOLSOM (Continued)

1001075663

EM Manifest ID: 839824
Generator EPA ID: CAR000007518
Shipment Date: 2019-02-15
Manifest Number: 000229994DAT
Line Number: 1
Method Code: H141
Quantity Tons: 0.00150
Quantity Waste: 3.000000
Quantity Unit: P
Number of Containers: 1
Type of Container: Fiberboard or plastic drums, barrels, kegs
Quantity Type: Pounds
Federal Code: D001

Year: 2019
EM Manifest ID: 839824
Generator EPA ID: CAR000007518
Shipment Date: 2019-02-15
Manifest Number: 000229994DAT
Line Number: 8
Method Code: H141
Quantity Tons: 0.00500
Quantity Waste: 10.000000
Quantity Unit: P
Number of Containers: 1
Type of Container: Fiberboard or plastic drums, barrels, kegs
Quantity Type: Pounds
Federal Code: P001

Year: 2019
EM Manifest ID: 839824
Generator EPA ID: CAR000007518
Shipment Date: 2019-02-15
Manifest Number: 000229994DAT
Line Number: 8
Method Code: H141
Quantity Tons: 0.00500
Quantity Waste: 10.000000
Quantity Unit: P
Number of Containers: 1
Type of Container: Fiberboard or plastic drums, barrels, kegs
Quantity Type: Pounds
Federal Code: P042

Year: 2019
EM Manifest ID: 839824
Generator EPA ID: CAR000007518
Shipment Date: 2019-02-15
Manifest Number: 000229994DAT
Line Number: 8
Method Code: H141
Quantity Tons: 0.00500
Quantity Waste: 10.000000
Quantity Unit: P
Number of Containers: 1
Type of Container: Fiberboard or plastic drums, barrels, kegs
Quantity Type: Pounds

Map ID
Direction
Distance
Elevation

MAP FINDINGS

Site

Database(s)

EDR ID Number
EPA ID Number

MERCY HOSPITAL OF FOLSOM (Continued)

1001075663

Federal Code: P075

Year: 2019
EM Manifest ID: 839824
Generator EPA ID: CAR000007518
Shipment Date: 2019-02-15
Manifest Number: 000229994DAT
Line Number: 10
Method Code: H141
Quantity Tons: 0.09000
Quantity Waste: 180.000000
Quantity Unit: P
Number of Containers: 1
Type of Container: Fiberboard or plastic drums, barrels, kegs
Quantity Type: Pounds
Federal Code: D011

Year: 2019
EM Manifest ID: 381524
Generator EPA ID: CAR000007518
Shipment Date: 2019-03-29
Manifest Number: 000270053DAT
Line Number: 11
Method Code: H141
Quantity Tons: 0.00400
Quantity Waste: 8.000000
Quantity Unit: P
Number of Containers: 1
Type of Container: Fiberboard or plastic drums, barrels, kegs
Quantity Type: Pounds
Federal Code: D001

Year: 2019
EM Manifest ID: 381524
Generator EPA ID: CAR000007518
Shipment Date: 2019-03-29
Manifest Number: 000270053DAT
Line Number: 11
Method Code: H141
Quantity Tons: 0.00400
Quantity Waste: 8.000000
Quantity Unit: P
Number of Containers: 1
Type of Container: Fiberboard or plastic drums, barrels, kegs
Quantity Type: Pounds
Federal Code: F003

Year: 2019
EM Manifest ID: 381547
Generator EPA ID: CAR000007518
Shipment Date: 2019-04-16
Manifest Number: 000270400DAT
Line Number: 1
Method Code: H141
Quantity Tons: 0.00150
Quantity Waste: 3.000000
Quantity Unit: P

Map ID
Direction
Distance
Elevation

MAP FINDINGS

Site

Database(s)

EDR ID Number
EPA ID Number

MERCY HOSPITAL OF FOLSOM (Continued)

1001075663

Number of Containers: 1
Type of Container: Fiberboard or plastic drums, barrels, kegs
Quantity Type: Pounds
Federal Code: D001

Year: 2019
EM Manifest ID: 381547
Generator EPA ID: CAR000007518
Shipment Date: 2019-04-16
Manifest Number: 000270400DAT
Line Number: 7
Method Code: H141
Quantity Tons: 0.00250
Quantity Waste: 5.000000
Quantity Unit: P
Number of Containers: 1
Type of Container: Fiberboard or plastic drums, barrels, kegs
Quantity Type: Pounds
Federal Code: P001

Year: 2019
EM Manifest ID: 381547
Generator EPA ID: CAR000007518
Shipment Date: 2019-04-16
Manifest Number: 000270400DAT
Line Number: 7
Method Code: H141
Quantity Tons: 0.00250
Quantity Waste: 5.000000
Quantity Unit: P
Number of Containers: 1
Type of Container: Fiberboard or plastic drums, barrels, kegs
Quantity Type: Pounds
Federal Code: P042

Year: 2019
EM Manifest ID: 381547
Generator EPA ID: CAR000007518
Shipment Date: 2019-04-16
Manifest Number: 000270400DAT
Line Number: 7
Method Code: H141
Quantity Tons: 0.00250
Quantity Waste: 5.000000
Quantity Unit: P
Number of Containers: 1
Type of Container: Fiberboard or plastic drums, barrels, kegs
Quantity Type: Pounds
Federal Code: P075

Year: 2019
EM Manifest ID: 464858
Generator EPA ID: CAR000007518
Shipment Date: 2019-06-12
Manifest Number: 000268570DAT
Line Number: 4
Method Code: H141

Map ID
Direction
Distance
Elevation

MAP FINDINGS

Site

Database(s)

EDR ID Number
EPA ID Number

MERCY HOSPITAL OF FOLSOM (Continued)

1001075663

Quantity Tons: 0.16000
Quantity Waste: 320.000000
Quantity Unit: P
Number of Containers: 1
Type of Container: Fiberboard or plastic drums, barrels, kegs
Quantity Type: Pounds
Federal Code: D001

Year: 2019
EM Manifest ID: 464858
Generator EPA ID: CAR000007518
Shipment Date: 2019-06-12
Manifest Number: 000268570DAT
Line Number: 4
Method Code: H141
Quantity Tons: 0.16000
Quantity Waste: 320.000000
Quantity Unit: P
Number of Containers: 1
Type of Container: Fiberboard or plastic drums, barrels, kegs
Quantity Type: Pounds
Federal Code: F003

Year: 2020
EM Manifest ID: 949510
Generator EPA ID: CAR000007518
Shipment Date: 2019-12-12
Manifest Number: 000269366DAT
Line Number: 1
Method Code: H141
Quantity Tons: 0.10850
Quantity Waste: 217.000000
Quantity Unit: P
Number of Containers: 1
Type of Container: Fiberboard or plastic drums, barrels, kegs
Quantity Type: Pounds
Federal Code: D001

Year: 2020
EM Manifest ID: 949510
Generator EPA ID: CAR000007518
Shipment Date: 2019-12-12
Manifest Number: 000269366DAT
Line Number: 1
Method Code: H141
Quantity Tons: 0.10850
Quantity Waste: 217.000000
Quantity Unit: P
Number of Containers: 1
Type of Container: Fiberboard or plastic drums, barrels, kegs
Quantity Type: Pounds
Federal Code: F003

Year: 2020
EM Manifest ID: 193f30a2-f06f-4936-bff1-1846f0f94b45
Generator EPA ID: CAR000007518
Shipment Date: 2020-01-09

Map ID
Direction
Distance
Elevation

MAP FINDINGS

Site

Database(s)

EDR ID Number
EPA ID Number

MERCY HOSPITAL OF FOLSOM (Continued)

1001075663

Manifest Number: 000269755DAT
Line Number: 1
Method Code: H141
Quantity Tons: 0.00900
Quantity Waste: 18.000000
Quantity Unit: P
Number of Containers: 1
Type of Container: Fiberboard or plastic drums, barrels, kegs
Quantity Type: Pounds
Federal Code: D007

Year: 2020
EM Manifest ID: 193f30a2-f06f-4936-bff1-1846f0f94b45
Generator EPA ID: CAR000007518
Shipment Date: 2020-01-09
Manifest Number: 000269755DAT
Line Number: 1
Method Code: H141
Quantity Tons: 0.00900
Quantity Waste: 18.000000
Quantity Unit: P
Number of Containers: 1
Type of Container: Fiberboard or plastic drums, barrels, kegs
Quantity Type: Pounds
Federal Code: D009

Year: 2020
EM Manifest ID: 193f30a2-f06f-4936-bff1-1846f0f94b45
Generator EPA ID: CAR000007518
Shipment Date: 2020-01-09
Manifest Number: 000269755DAT
Line Number: 1
Method Code: H141
Quantity Tons: 0.00900
Quantity Waste: 18.000000
Quantity Unit: P
Number of Containers: 1
Type of Container: Fiberboard or plastic drums, barrels, kegs
Quantity Type: Pounds
Federal Code: D011

Year: 2020
EM Manifest ID: 193f30a2-f06f-4936-bff1-1846f0f94b45
Generator EPA ID: CAR000007518
Shipment Date: 2020-01-09
Manifest Number: 000269755DAT
Line Number: 1
Method Code: H141
Quantity Tons: 0.00900
Quantity Waste: 18.000000
Quantity Unit: P
Number of Containers: 1
Type of Container: Fiberboard or plastic drums, barrels, kegs
Quantity Type: Pounds
Federal Code: D024

Year: 2020

Map ID
Direction
Distance
Elevation

MAP FINDINGS

Site

Database(s)

EDR ID Number
EPA ID Number

MERCY HOSPITAL OF FOLSOM (Continued)

1001075663

EM Manifest ID: 193f30a2-f06f-4936-bff1-1846f0f94b45
Generator EPA ID: CAR000007518
Shipment Date: 2020-01-09
Manifest Number: 000269755DAT
Line Number: 2
Method Code: H141
Quantity Tons: 0.00200
Quantity Waste: 4.000000
Quantity Unit: P
Number of Containers: 1
Type of Container: Fiberboard or plastic drums, barrels, kegs
Quantity Type: Pounds
Federal Code: D001

Year: 2018
EM Manifest ID: 000160341DAT20170321_D_1
Generator EPA ID: CAR000007518
Shipment Date: 2017-03-21
Manifest Number: 000160341DAT
Line Number: 1
Method Code: H141
Quantity Tons: 0.00150
Quantity Waste: 3.000000
Quantity Unit: P
Number of Containers: 1
Type of Container: NULL
Quantity Type: NULL
Federal Code: D001

Year: 2018
EM Manifest ID: 000160341DAT20170321_D_1
Generator EPA ID: CAR000007518
Shipment Date: 2017-03-21
Manifest Number: 000160341DAT
Line Number: 2
Method Code: H141
Quantity Tons: 0.00100
Quantity Waste: 2.000000
Quantity Unit: P
Number of Containers: 1
Type of Container: NULL
Quantity Type: NULL
Federal Code: D001

Year: 2018
EM Manifest ID: 000160341DAT20170321_D_1
Generator EPA ID: CAR000007518
Shipment Date: 2017-03-21
Manifest Number: 000160341DAT
Line Number: 2
Method Code: H141
Quantity Tons: 0.00100
Quantity Waste: 2.000000
Quantity Unit: P
Number of Containers: 1
Type of Container: NULL
Quantity Type: NULL

Map ID
Direction
Distance
Elevation

MAP FINDINGS

Site

Database(s)

EDR ID Number
EPA ID Number

MERCY HOSPITAL OF FOLSOM (Continued)

1001075663

Federal Code:	D011
Year:	2018
EM Manifest ID:	000160341DAT20170321_D_1
Generator EPA ID:	CAR000007518
Shipment Date:	2017-03-21
Manifest Number:	000160341DAT
Line Number:	3
Method Code:	H141
Quantity Tons:	0.00250
Quantity Waste:	5.000000
Quantity Unit:	P
Number of Containers:	1
Type of Container:	NULL
Quantity Type:	NULL
Federal Code:	U188
Year:	2018
EM Manifest ID:	000160341DAT20170321_D_1
Generator EPA ID:	CAR000007518
Shipment Date:	2017-03-21
Manifest Number:	000160341DAT
Line Number:	4
Method Code:	H141
Quantity Tons:	0.03000
Quantity Waste:	60.000000
Quantity Unit:	P
Number of Containers:	1
Type of Container:	NULL
Quantity Type:	NULL
Federal Code:	D002
Year:	2018
EM Manifest ID:	000160341DAT20170321_D_1
Generator EPA ID:	CAR000007518
Shipment Date:	2017-03-21
Manifest Number:	000160341DAT
Line Number:	5
Method Code:	H141
Quantity Tons:	0.01250
Quantity Waste:	25.000000
Quantity Unit:	P
Number of Containers:	1
Type of Container:	NULL
Quantity Type:	NULL
Federal Code:	D002
Year:	2018
EM Manifest ID:	000172248DAT20170321_D_1
Generator EPA ID:	CAR000007518
Shipment Date:	2017-03-21
Manifest Number:	000172248DAT
Line Number:	1
Method Code:	H141
Quantity Tons:	0.00200
Quantity Waste:	4.000000
Quantity Unit:	P

Map ID
Direction
Distance
Elevation

MAP FINDINGS

Site

Database(s)

EDR ID Number
EPA ID Number

MERCY HOSPITAL OF FOLSOM (Continued)

1001075663

Number of Containers:	1
Type of Container:	NULL
Quantity Type:	NULL
Federal Code:	D001
Year:	2018
EM Manifest ID:	000172248DAT20170321_D_1
Generator EPA ID:	CAR000007518
Shipment Date:	2017-03-21
Manifest Number:	000172248DAT
Line Number:	2
Method Code:	H141
Quantity Tons:	0.00250
Quantity Waste:	5.000000
Quantity Unit:	P
Number of Containers:	1
Type of Container:	NULL
Quantity Type:	NULL
Federal Code:	P001
Year:	2018
EM Manifest ID:	000172248DAT20170321_D_1
Generator EPA ID:	CAR000007518
Shipment Date:	2017-03-21
Manifest Number:	000172248DAT
Line Number:	2
Method Code:	H141
Quantity Tons:	0.00250
Quantity Waste:	5.000000
Quantity Unit:	P
Number of Containers:	1
Type of Container:	NULL
Quantity Type:	NULL
Federal Code:	P042
Year:	2018
EM Manifest ID:	000172248DAT20170321_D_1
Generator EPA ID:	CAR000007518
Shipment Date:	2017-03-21
Manifest Number:	000172248DAT
Line Number:	2
Method Code:	H141
Quantity Tons:	0.00250
Quantity Waste:	5.000000
Quantity Unit:	P
Number of Containers:	1
Type of Container:	NULL
Quantity Type:	NULL
Federal Code:	P075
Year:	2018
EM Manifest ID:	000172248DAT20170321_D_1
Generator EPA ID:	CAR000007518
Shipment Date:	2017-03-21
Manifest Number:	000172248DAT
Line Number:	3
Method Code:	H141

Map ID
Direction
Distance
Elevation

MAP FINDINGS

Site

Database(s)

EDR ID Number
EPA ID Number

MERCY HOSPITAL OF FOLSOM (Continued)

1001075663

Quantity Tons:	0.01800
Quantity Waste:	5.000000
Quantity Unit:	G
Number of Containers:	1
Type of Container:	NULL
Quantity Type:	NULL
Federal Code:	D001
Year:	2018
EM Manifest ID:	000172248DAT20170321_D_1
Generator EPA ID:	CAR000007518
Shipment Date:	2017-03-21
Manifest Number:	000172248DAT
Line Number:	3
Method Code:	H141
Quantity Tons:	0.01800
Quantity Waste:	5.000000
Quantity Unit:	G
Number of Containers:	1
Type of Container:	NULL
Quantity Type:	NULL
Federal Code:	F003
Year:	2018
EM Manifest ID:	000170518DAT20170517_D_1
Generator EPA ID:	CAR000007518
Shipment Date:	2017-05-17
Manifest Number:	000170518DAT
Line Number:	1
Method Code:	H141
Quantity Tons:	0.00150
Quantity Waste:	3.000000
Quantity Unit:	P
Number of Containers:	1
Type of Container:	NULL
Quantity Type:	NULL
Federal Code:	D001
Year:	2018
EM Manifest ID:	000170518DAT20170517_D_1
Generator EPA ID:	CAR000007518
Shipment Date:	2017-05-17
Manifest Number:	000170518DAT
Line Number:	2
Method Code:	H141
Quantity Tons:	0.00250
Quantity Waste:	5.000000
Quantity Unit:	P
Number of Containers:	1
Type of Container:	NULL
Quantity Type:	NULL
Federal Code:	P001
Year:	2018
EM Manifest ID:	000170518DAT20170517_D_1
Generator EPA ID:	CAR000007518
Shipment Date:	2017-05-17

Map ID
Direction
Distance
Elevation

MAP FINDINGS

Site

Database(s)

EDR ID Number
EPA ID Number

MERCY HOSPITAL OF FOLSOM (Continued)

1001075663

Manifest Number: 000170518DAT
Line Number: 2
Method Code: H141
Quantity Tons: 0.00250
Quantity Waste: 5.000000
Quantity Unit: P
Number of Containers: 1
Type of Container: NULL
Quantity Type: NULL
Federal Code: P042

Year: 2018
EM Manifest ID: 000170518DAT20170517_D_1
Generator EPA ID: CAR000007518
Shipment Date: 2017-05-17
Manifest Number: 000170518DAT
Line Number: 2
Method Code: H141
Quantity Tons: 0.00250
Quantity Waste: 5.000000
Quantity Unit: P
Number of Containers: 1
Type of Container: NULL
Quantity Type: NULL
Federal Code: P075

Year: 2018
EM Manifest ID: 000170518DAT20170517_D_1
Generator EPA ID: CAR000007518
Shipment Date: 2017-05-17
Manifest Number: 000170518DAT
Line Number: 3
Method Code: H141
Quantity Tons: 0.00720
Quantity Waste: 2.000000
Quantity Unit: G
Number of Containers: 1
Type of Container: NULL
Quantity Type: NULL
Federal Code: D001

Year: 2018
EM Manifest ID: 000170518DAT20170517_D_1
Generator EPA ID: CAR000007518
Shipment Date: 2017-05-17
Manifest Number: 000170518DAT
Line Number: 3
Method Code: H141
Quantity Tons: 0.00720
Quantity Waste: 2.000000
Quantity Unit: G
Number of Containers: 1
Type of Container: NULL
Quantity Type: NULL
Federal Code: F003

Year: 2018

Map ID
Direction
Distance
Elevation

MAP FINDINGS

Site

Database(s)

EDR ID Number
EPA ID Number

MERCY HOSPITAL OF FOLSOM (Continued)

1001075663

EM Manifest ID: 000193025DAT20170824_D_1
Generator EPA ID: CAR000007518
Shipment Date: 2017-08-24
Manifest Number: 000193025DAT
Line Number: 1
Method Code: H141
Quantity Tons: 0.00720
Quantity Waste: 2.000000
Quantity Unit: G
Number of Containers: 1
Type of Container: NULL
Quantity Type: NULL
Federal Code: D001

Year: 2018
EM Manifest ID: 000193025DAT20170824_D_1
Generator EPA ID: CAR000007518
Shipment Date: 2017-08-24
Manifest Number: 000193025DAT
Line Number: 1
Method Code: H141
Quantity Tons: 0.00720
Quantity Waste: 2.000000
Quantity Unit: G
Number of Containers: 1
Type of Container: NULL
Quantity Type: NULL
Federal Code: F003

Year: 2018
EM Manifest ID: 000192856DAT20171110_D_1
Generator EPA ID: CAR000007518
Shipment Date: 2017-11-10
Manifest Number: 000192856DAT
Line Number: 1
Method Code: H141
Quantity Tons: 0.00250
Quantity Waste: 5.000000
Quantity Unit: P
Number of Containers: 1
Type of Container: NULL
Quantity Type: NULL
Federal Code: D001

Year: 2018
EM Manifest ID: 000192856DAT20171110_D_1
Generator EPA ID: CAR000007518
Shipment Date: 2017-11-10
Manifest Number: 000192856DAT
Line Number: 2
Method Code: H141
Quantity Tons: 0.00360
Quantity Waste: 1.000000
Quantity Unit: G
Number of Containers: 1
Type of Container: NULL
Quantity Type: NULL

Map ID
Direction
Distance
Elevation

MAP FINDINGS

Site

Database(s)

EDR ID Number
EPA ID Number

MERCY HOSPITAL OF FOLSOM (Continued)

1001075663

Federal Code:	D001
Year:	2018
EM Manifest ID:	000192856DAT20171110_D_1
Generator EPA ID:	CAR000007518
Shipment Date:	2017-11-10
Manifest Number:	000192856DAT
Line Number:	2
Method Code:	H141
Quantity Tons:	0.00360
Quantity Waste:	1.000000
Quantity Unit:	G
Number of Containers:	1
Type of Container:	NULL
Quantity Type:	NULL
Federal Code:	F003
Year:	2018
EM Manifest ID:	000192856DAT20171110_D_1
Generator EPA ID:	CAR000007518
Shipment Date:	2017-11-10
Manifest Number:	000192856DAT
Line Number:	3
Method Code:	H141
Quantity Tons:	0.01500
Quantity Waste:	30.000000
Quantity Unit:	P
Number of Containers:	1
Type of Container:	NULL
Quantity Type:	NULL
Federal Code:	P001
Year:	2018
EM Manifest ID:	000192856DAT20171110_D_1
Generator EPA ID:	CAR000007518
Shipment Date:	2017-11-10
Manifest Number:	000192856DAT
Line Number:	3
Method Code:	H141
Quantity Tons:	0.01500
Quantity Waste:	30.000000
Quantity Unit:	P
Number of Containers:	1
Type of Container:	NULL
Quantity Type:	NULL
Federal Code:	P042
Year:	2018
EM Manifest ID:	000192856DAT20171110_D_1
Generator EPA ID:	CAR000007518
Shipment Date:	2017-11-10
Manifest Number:	000192856DAT
Line Number:	3
Method Code:	H141
Quantity Tons:	0.01500
Quantity Waste:	30.000000
Quantity Unit:	P

Map ID
Direction
Distance
Elevation

MAP FINDINGS

Site

Database(s)

EDR ID Number
EPA ID Number

MERCY HOSPITAL OF FOLSOM (Continued)

1001075663

Number of Containers:	1
Type of Container:	NULL
Quantity Type:	NULL
Federal Code:	P075
Year:	2018
EM Manifest ID:	000191333DAT20180105_D_1
Generator EPA ID:	CAR000007518
Shipment Date:	2018-01-05
Manifest Number:	000191333DAT
Line Number:	1
Method Code:	H141
Quantity Tons:	0.00100
Quantity Waste:	2.000000
Quantity Unit:	P
Number of Containers:	1
Type of Container:	NULL
Quantity Type:	NULL
Federal Code:	D001
Year:	2018
EM Manifest ID:	000191333DAT20180105_D_1
Generator EPA ID:	CAR000007518
Shipment Date:	2018-01-05
Manifest Number:	000191333DAT
Line Number:	2
Method Code:	H141
Quantity Tons:	0.00360
Quantity Waste:	1.000000
Quantity Unit:	G
Number of Containers:	1
Type of Container:	NULL
Quantity Type:	NULL
Federal Code:	D001
Year:	2018
EM Manifest ID:	000191333DAT20180105_D_1
Generator EPA ID:	CAR000007518
Shipment Date:	2018-01-05
Manifest Number:	000191333DAT
Line Number:	2
Method Code:	H141
Quantity Tons:	0.00360
Quantity Waste:	1.000000
Quantity Unit:	G
Number of Containers:	1
Type of Container:	NULL
Quantity Type:	NULL
Federal Code:	F003
Year:	2018
EM Manifest ID:	000191333DAT20180105_D_1
Generator EPA ID:	CAR000007518
Shipment Date:	2018-01-05
Manifest Number:	000191333DAT
Line Number:	3
Method Code:	H141

Map ID
Direction
Distance
Elevation

MAP FINDINGS

Site

Database(s)

EDR ID Number
EPA ID Number

MERCY HOSPITAL OF FOLSOM (Continued)

1001075663

Quantity Tons:	0.00400
Quantity Waste:	8.000000
Quantity Unit:	P
Number of Containers:	1
Type of Container:	NULL
Quantity Type:	NULL
Federal Code:	P001
Year:	2018
EM Manifest ID:	000191333DAT20180105_D_1
Generator EPA ID:	CAR000007518
Shipment Date:	2018-01-05
Manifest Number:	000191333DAT
Line Number:	3
Method Code:	H141
Quantity Tons:	0.00400
Quantity Waste:	8.000000
Quantity Unit:	P
Number of Containers:	1
Type of Container:	NULL
Quantity Type:	NULL
Federal Code:	P042
Year:	2018
EM Manifest ID:	000191333DAT20180105_D_1
Generator EPA ID:	CAR000007518
Shipment Date:	2018-01-05
Manifest Number:	000191333DAT
Line Number:	3
Method Code:	H141
Quantity Tons:	0.00400
Quantity Waste:	8.000000
Quantity Unit:	P
Number of Containers:	1
Type of Container:	NULL
Quantity Type:	NULL
Federal Code:	P075
Year:	2018
EM Manifest ID:	000207196DAT20180316_D_1
Generator EPA ID:	CAR000007518
Shipment Date:	2018-03-16
Manifest Number:	000207196DAT
Line Number:	1
Method Code:	H141
Quantity Tons:	0.00150
Quantity Waste:	3.000000
Quantity Unit:	P
Number of Containers:	1
Type of Container:	NULL
Quantity Type:	NULL
Federal Code:	D001
Year:	2018
EM Manifest ID:	000207196DAT20180316_D_1
Generator EPA ID:	CAR000007518
Shipment Date:	2018-03-16

Map ID
Direction
Distance
Elevation

MAP FINDINGS

Site

Database(s)

EDR ID Number
EPA ID Number

MERCY HOSPITAL OF FOLSOM (Continued)

1001075663

Manifest Number: 000207196DAT
Line Number: 2
Method Code: H141
Quantity Tons: 0.00720
Quantity Waste: 2.000000
Quantity Unit: G
Number of Containers: 1
Type of Container: NULL
Quantity Type: NULL
Federal Code: D001

Year: 2018
EM Manifest ID: 000207196DAT20180316_D_1
Generator EPA ID: CAR000007518
Shipment Date: 2018-03-16
Manifest Number: 000207196DAT
Line Number: 2
Method Code: H141
Quantity Tons: 0.00720
Quantity Waste: 2.000000
Quantity Unit: G
Number of Containers: 1
Type of Container: NULL
Quantity Type: NULL
Federal Code: F003

Year: 2018
EM Manifest ID: 000207196DAT20180316_D_1
Generator EPA ID: CAR000007518
Shipment Date: 2018-03-16
Manifest Number: 000207196DAT
Line Number: 3
Method Code: H141
Quantity Tons: 0.00500
Quantity Waste: 10.000000
Quantity Unit: P
Number of Containers: 1
Type of Container: NULL
Quantity Type: NULL
Federal Code: P001

Year: 2018
EM Manifest ID: 000207196DAT20180316_D_1
Generator EPA ID: CAR000007518
Shipment Date: 2018-03-16
Manifest Number: 000207196DAT
Line Number: 3
Method Code: H141
Quantity Tons: 0.00500
Quantity Waste: 10.000000
Quantity Unit: P
Number of Containers: 1
Type of Container: NULL
Quantity Type: NULL
Federal Code: P042

Year: 2018

Map ID
Direction
Distance
Elevation

MAP FINDINGS

Site

Database(s)

EDR ID Number
EPA ID Number

MERCY HOSPITAL OF FOLSOM (Continued)

1001075663

EM Manifest ID: 000207196DAT20180316_D_1
Generator EPA ID: CAR000007518
Shipment Date: 2018-03-16
Manifest Number: 000207196DAT
Line Number: 3
Method Code: H141
Quantity Tons: 0.00500
Quantity Waste: 10.000000
Quantity Unit: P
Number of Containers: 1
Type of Container: NULL
Quantity Type: NULL
Federal Code: P075

Year: 2018
EM Manifest ID: 000207022DAT20180511_D_1
Generator EPA ID: CAR000007518
Shipment Date: 2018-05-11
Manifest Number: 000207022DAT
Line Number: 1
Method Code: H141
Quantity Tons: 0.00150
Quantity Waste: 3.000000
Quantity Unit: P
Number of Containers: 1
Type of Container: NULL
Quantity Type: NULL
Federal Code: D001

Year: 2018
EM Manifest ID: 000207022DAT20180511_D_1
Generator EPA ID: CAR000007518
Shipment Date: 2018-05-11
Manifest Number: 000207022DAT
Line Number: 2
Method Code: H141
Quantity Tons: 0.02160
Quantity Waste: 6.000000
Quantity Unit: G
Number of Containers: 1
Type of Container: NULL
Quantity Type: NULL
Federal Code: D001

Year: 2018
EM Manifest ID: 000207022DAT20180511_D_1
Generator EPA ID: CAR000007518
Shipment Date: 2018-05-11
Manifest Number: 000207022DAT
Line Number: 2
Method Code: H141
Quantity Tons: 0.02160
Quantity Waste: 6.000000
Quantity Unit: G
Number of Containers: 1
Type of Container: NULL
Quantity Type: NULL

Map ID
Direction
Distance
Elevation

MAP FINDINGS

Site

Database(s)

EDR ID Number
EPA ID Number

MERCY HOSPITAL OF FOLSOM (Continued)

1001075663

Federal Code:	F003
Year:	2018
EM Manifest ID:	000207022DAT20180511_D_1
Generator EPA ID:	CAR000007518
Shipment Date:	2018-05-11
Manifest Number:	000207022DAT
Line Number:	3
Method Code:	H141
Quantity Tons:	0.00500
Quantity Waste:	10.000000
Quantity Unit:	P
Number of Containers:	1
Type of Container:	NULL
Quantity Type:	NULL
Federal Code:	P001
Year:	2018
EM Manifest ID:	000207022DAT20180511_D_1
Generator EPA ID:	CAR000007518
Shipment Date:	2018-05-11
Manifest Number:	000207022DAT
Line Number:	3
Method Code:	H141
Quantity Tons:	0.00500
Quantity Waste:	10.000000
Quantity Unit:	P
Number of Containers:	1
Type of Container:	NULL
Quantity Type:	NULL
Federal Code:	P042
Year:	2018
EM Manifest ID:	000207022DAT20180511_D_1
Generator EPA ID:	CAR000007518
Shipment Date:	2018-05-11
Manifest Number:	000207022DAT
Line Number:	3
Method Code:	H141
Quantity Tons:	0.00500
Quantity Waste:	10.000000
Quantity Unit:	P
Number of Containers:	1
Type of Container:	NULL
Quantity Type:	NULL
Federal Code:	P075
Year:	2018
EM Manifest ID:	83459
Generator EPA ID:	CAR000007518
Shipment Date:	2018-07-03
Manifest Number:	000220116DAT
Line Number:	5
Method Code:	H141
Quantity Tons:	0.01550
Quantity Waste:	31.000000
Quantity Unit:	P

Map ID
Direction
Distance
Elevation

MAP FINDINGS

Site

Database(s)

EDR ID Number
EPA ID Number

MERCY HOSPITAL OF FOLSOM (Continued)

1001075663

Number of Containers: 1
Type of Container: Fiberboard or plastic drums, barrels, kegs
Quantity Type: Pounds
Federal Code: D001

Year: 2018
EM Manifest ID: 83459
Generator EPA ID: CAR000007518
Shipment Date: 2018-07-03
Manifest Number: 000220116DAT
Line Number: 5
Method Code: H141
Quantity Tons: 0.01550
Quantity Waste: 31.000000
Quantity Unit: P
Number of Containers: 1
Type of Container: Fiberboard or plastic drums, barrels, kegs
Quantity Type: Pounds
Federal Code: D035

Year: 2018
EM Manifest ID: 83459
Generator EPA ID: CAR000007518
Shipment Date: 2018-07-03
Manifest Number: 000220116DAT
Line Number: 5
Method Code: H141
Quantity Tons: 0.01550
Quantity Waste: 31.000000
Quantity Unit: P
Number of Containers: 1
Type of Container: Fiberboard or plastic drums, barrels, kegs
Quantity Type: Pounds
Federal Code: F003

Year: 2018
EM Manifest ID: 152109
Generator EPA ID: CAR000007518
Shipment Date: 2018-08-31
Manifest Number: 000220211DAT
Line Number: 1
Method Code: H141
Quantity Tons: 0.00200
Quantity Waste: 4.000000
Quantity Unit: P
Number of Containers: 1
Type of Container: Fiberboard or plastic drums, barrels, kegs
Quantity Type: Pounds
Federal Code: D001

Year: 2018
EM Manifest ID: 152109
Generator EPA ID: CAR000007518
Shipment Date: 2018-08-31
Manifest Number: 000220211DAT
Line Number: 2
Method Code: H141

Map ID
Direction
Distance
Elevation

MAP FINDINGS

Site

Database(s)

EDR ID Number
EPA ID Number

MERCY HOSPITAL OF FOLSOM (Continued)

1001075663

Quantity Tons: 0.00720
Quantity Waste: 2.000000
Quantity Unit: G
Number of Containers: 1
Type of Container: Fiberboard or plastic drums, barrels, kegs
Quantity Type: Gallons
Federal Code: D001

Year: 2018
EM Manifest ID: 152109
Generator EPA ID: CAR000007518
Shipment Date: 2018-08-31
Manifest Number: 000220211DAT
Line Number: 2
Method Code: H141
Quantity Tons: 0.00720
Quantity Waste: 2.000000
Quantity Unit: G
Number of Containers: 1
Type of Container: Fiberboard or plastic drums, barrels, kegs
Quantity Type: Gallons
Federal Code: F003

Year: 2018
EM Manifest ID: 152109
Generator EPA ID: CAR000007518
Shipment Date: 2018-08-31
Manifest Number: 000220211DAT
Line Number: 3
Method Code: H141
Quantity Tons: 0.00500
Quantity Waste: 10.000000
Quantity Unit: P
Number of Containers: 1
Type of Container: Fiberboard or plastic drums, barrels, kegs
Quantity Type: Pounds
Federal Code: P001

Year: 2018
EM Manifest ID: 152109
Generator EPA ID: CAR000007518
Shipment Date: 2018-08-31
Manifest Number: 000220211DAT
Line Number: 3
Method Code: H141
Quantity Tons: 0.00500
Quantity Waste: 10.000000
Quantity Unit: P
Number of Containers: 1
Type of Container: Fiberboard or plastic drums, barrels, kegs
Quantity Type: Pounds
Federal Code: P042

Year: 2018
EM Manifest ID: 152109
Generator EPA ID: CAR000007518
Shipment Date: 2018-08-31

Map ID
Direction
Distance
Elevation

MAP FINDINGS

Site

Database(s)

EDR ID Number
EPA ID Number

MERCY HOSPITAL OF FOLSOM (Continued)

1001075663

Manifest Number: 000220211DAT
Line Number: 3
Method Code: H141
Quantity Tons: 0.00500
Quantity Waste: 10.000000
Quantity Unit: P
Number of Containers: 1
Type of Container: Fiberboard or plastic drums, barrels, kegs
Quantity Type: Pounds
Federal Code: P075

Year: 2018
EM Manifest ID: 209239
Generator EPA ID: CAR000007518
Shipment Date: 2018-11-05
Manifest Number: 000230943DAT
Line Number: 1
Method Code: H141
Quantity Tons: 0.00150
Quantity Waste: 3.000000
Quantity Unit: P
Number of Containers: 1
Type of Container: Fiberboard or plastic drums, barrels, kegs
Quantity Type: Pounds
Federal Code: D001

Year: 2018
EM Manifest ID: 209239
Generator EPA ID: CAR000007518
Shipment Date: 2018-11-05
Manifest Number: 000230943DAT
Line Number: 3
Method Code: H141
Quantity Tons: 0.00500
Quantity Waste: 10.000000
Quantity Unit: P
Number of Containers: 1
Type of Container: Fiberboard or plastic drums, barrels, kegs
Quantity Type: Pounds
Federal Code: P001

Year: 2018
EM Manifest ID: 209239
Generator EPA ID: CAR000007518
Shipment Date: 2018-11-05
Manifest Number: 000230943DAT
Line Number: 3
Method Code: H141
Quantity Tons: 0.00500
Quantity Waste: 10.000000
Quantity Unit: P
Number of Containers: 1
Type of Container: Fiberboard or plastic drums, barrels, kegs
Quantity Type: Pounds
Federal Code: P042

Year: 2018

Map ID
Direction
Distance
Elevation

MAP FINDINGS

Site

Database(s)

EDR ID Number
EPA ID Number

MERCY HOSPITAL OF FOLSOM (Continued)

1001075663

EM Manifest ID: 209239
Generator EPA ID: CAR000007518
Shipment Date: 2018-11-05
Manifest Number: 000230943DAT
Line Number: 3
Method Code: H141
Quantity Tons: 0.00500
Quantity Waste: 10.000000
Quantity Unit: P
Number of Containers: 1
Type of Container: Fiberboard or plastic drums, barrels, kegs
Quantity Type: Pounds
Federal Code: P075

Year: 2018
EM Manifest ID: 209239
Generator EPA ID: CAR000007518
Shipment Date: 2018-11-05
Manifest Number: 000230943DAT
Line Number: 4
Method Code: H141
Quantity Tons: 0.00800
Quantity Waste: 16.000000
Quantity Unit: P
Number of Containers: 1
Type of Container: Fiberboard or plastic drums, barrels, kegs
Quantity Type: Pounds
Federal Code: D001

Year: 2018
EM Manifest ID: 209239
Generator EPA ID: CAR000007518
Shipment Date: 2018-11-05
Manifest Number: 000230943DAT
Line Number: 4
Method Code: H141
Quantity Tons: 0.00800
Quantity Waste: 16.000000
Quantity Unit: P
Number of Containers: 1
Type of Container: Fiberboard or plastic drums, barrels, kegs
Quantity Type: Pounds
Federal Code: F003

HAZNET:

Year: 2018
EM Manifest ID: 000160341DAT20170321_D_1
Generator EPA ID: CAR000007518
Shipment Date: 2017-03-21
Manifest Number: 000160341DAT
Line Number: 1
Method Code: H141
Quantity Tons: 0.00150
Quantity Waste: 3.000000
Quantity Unit: P
Number of Containers: 1
Type of Container: NULL

Map ID
Direction
Distance
Elevation

MAP FINDINGS

Site

Database(s)

EDR ID Number
EPA ID Number

MERCY HOSPITAL OF FOLSOM (Continued)

1001075663

Quantity Type:	NULL
State Code:	551
Year:	2018
EM Manifest ID:	000160341DAT20170321_D_1
Generator EPA ID:	CAR000007518
Shipment Date:	2017-03-21
Manifest Number:	000160341DAT
Line Number:	2
Method Code:	H141
Quantity Tons:	0.00100
Quantity Waste:	2.000000
Quantity Unit:	P
Number of Containers:	1
Type of Container:	NULL
Quantity Type:	NULL
State Code:	551
Year:	2018
EM Manifest ID:	000160341DAT20170321_D_1
Generator EPA ID:	CAR000007518
Shipment Date:	2017-03-21
Manifest Number:	000160341DAT
Line Number:	3
Method Code:	H141
Quantity Tons:	0.00250
Quantity Waste:	5.000000
Quantity Unit:	P
Number of Containers:	1
Type of Container:	NULL
Quantity Type:	NULL
State Code:	551
Year:	2018
EM Manifest ID:	000160341DAT20170321_D_1
Generator EPA ID:	CAR000007518
Shipment Date:	2017-03-21
Manifest Number:	000160341DAT
Line Number:	4
Method Code:	H141
Quantity Tons:	0.03000
Quantity Waste:	60.000000
Quantity Unit:	P
Number of Containers:	1
Type of Container:	NULL
Quantity Type:	NULL
State Code:	551
Year:	2018
EM Manifest ID:	000160341DAT20170321_D_1
Generator EPA ID:	CAR000007518
Shipment Date:	2017-03-21
Manifest Number:	000160341DAT
Line Number:	5
Method Code:	H141
Quantity Tons:	0.01250
Quantity Waste:	25.000000

Map ID
Direction
Distance
Elevation

MAP FINDINGS

Site

Database(s)

EDR ID Number
EPA ID Number

MERCY HOSPITAL OF FOLSOM (Continued)

1001075663

Quantity Unit:	P
Number of Containers:	1
Type of Container:	NULL
Quantity Type:	NULL
State Code:	551
Year:	2018
EM Manifest ID:	000172248DAT20170321_D_1
Generator EPA ID:	CAR000007518
Shipment Date:	2017-03-21
Manifest Number:	000172248DAT
Line Number:	1
Method Code:	H141
Quantity Tons:	0.00200
Quantity Waste:	4.000000
Quantity Unit:	P
Number of Containers:	1
Type of Container:	NULL
Quantity Type:	NULL
State Code:	331
Year:	2018
EM Manifest ID:	000172248DAT20170321_D_1
Generator EPA ID:	CAR000007518
Shipment Date:	2017-03-21
Manifest Number:	000172248DAT
Line Number:	2
Method Code:	H141
Quantity Tons:	0.00250
Quantity Waste:	5.000000
Quantity Unit:	P
Number of Containers:	1
Type of Container:	NULL
Quantity Type:	NULL
State Code:	311
Year:	2018
EM Manifest ID:	000172248DAT20170321_D_1
Generator EPA ID:	CAR000007518
Shipment Date:	2017-03-21
Manifest Number:	000172248DAT
Line Number:	3
Method Code:	H141
Quantity Tons:	0.01800
Quantity Waste:	5.000000
Quantity Unit:	G
Number of Containers:	1
Type of Container:	NULL
Quantity Type:	NULL
State Code:	214
Year:	2018
EM Manifest ID:	000172248DAT20170321_D_1
Generator EPA ID:	CAR000007518
Shipment Date:	2017-03-21
Manifest Number:	000172248DAT
Line Number:	4

Map ID
Direction
Distance
Elevation

MAP FINDINGS

Site

Database(s)

EDR ID Number
EPA ID Number

MERCY HOSPITAL OF FOLSOM (Continued)

1001075663

Method Code:	H141
Quantity Tons:	0.10200
Quantity Waste:	30.000000
Quantity Unit:	G
Number of Containers:	1
Type of Container:	NULL
Quantity Type:	NULL
State Code:	343
Year:	2018
EM Manifest ID:	000172249DAT20170321_D_1
Generator EPA ID:	CAR000007518
Shipment Date:	2017-03-21
Manifest Number:	000172249DAT
Line Number:	1
Method Code:	H141
Quantity Tons:	0.02085
Quantity Waste:	5.000000
Quantity Unit:	G
Number of Containers:	1
Type of Container:	NULL
Quantity Type:	NULL
State Code:	223
Year:	2018
EM Manifest ID:	000172249DAT20170321_D_1
Generator EPA ID:	CAR000007518
Shipment Date:	2017-03-21
Manifest Number:	000172249DAT
Line Number:	2
Method Code:	H141
Quantity Tons:	0.02000
Quantity Waste:	40.000000
Quantity Unit:	P
Number of Containers:	1
Type of Container:	NULL
Quantity Type:	NULL
State Code:	352
Year:	2018
EM Manifest ID:	000170518DAT20170517_D_1
Generator EPA ID:	CAR000007518
Shipment Date:	2017-05-17
Manifest Number:	000170518DAT
Line Number:	1
Method Code:	H141
Quantity Tons:	0.00150
Quantity Waste:	3.000000
Quantity Unit:	P
Number of Containers:	1
Type of Container:	NULL
Quantity Type:	NULL
State Code:	331
Year:	2018
EM Manifest ID:	000170518DAT20170517_D_1
Generator EPA ID:	CAR000007518

Map ID
Direction
Distance
Elevation

MAP FINDINGS

Site

Database(s)

EDR ID Number
EPA ID Number

MERCY HOSPITAL OF FOLSOM (Continued)

1001075663

Shipment Date:	2017-05-17
Manifest Number:	000170518DAT
Line Number:	2
Method Code:	H141
Quantity Tons:	0.00250
Quantity Waste:	5.000000
Quantity Unit:	P
Number of Containers:	1
Type of Container:	NULL
Quantity Type:	NULL
State Code:	311
Year:	2018
EM Manifest ID:	000170518DAT20170517_D_1
Generator EPA ID:	CAR000007518
Shipment Date:	2017-05-17
Manifest Number:	000170518DAT
Line Number:	3
Method Code:	H141
Quantity Tons:	0.00720
Quantity Waste:	2.000000
Quantity Unit:	G
Number of Containers:	1
Type of Container:	NULL
Quantity Type:	NULL
State Code:	214
Year:	2018
EM Manifest ID:	000170518DAT20170517_D_1
Generator EPA ID:	CAR000007518
Shipment Date:	2017-05-17
Manifest Number:	000170518DAT
Line Number:	4
Method Code:	H141
Quantity Tons:	0.09174
Quantity Waste:	22.000000
Quantity Unit:	G
Number of Containers:	1
Type of Container:	NULL
Quantity Type:	NULL
State Code:	343
Year:	2018
EM Manifest ID:	000171135DAT20170517_D_1
Generator EPA ID:	CAR000007518
Shipment Date:	2017-05-17
Manifest Number:	000171135DAT
Line Number:	1
Method Code:	H141
Quantity Tons:	0.06255
Quantity Waste:	15.000000
Quantity Unit:	G
Number of Containers:	1
Type of Container:	NULL
Quantity Type:	NULL
State Code:	223

Map ID
Direction
Distance
Elevation

MAP FINDINGS

Site

Database(s)

EDR ID Number
EPA ID Number

MERCY HOSPITAL OF FOLSOM (Continued)

1001075663

Year: 2018
EM Manifest ID: 000171135DAT20170517_D_1
Generator EPA ID: CAR000007518
Shipment Date: 2017-05-17
Manifest Number: 000171135DAT
Line Number: 2
Method Code: H141
Quantity Tons: 0.01250
Quantity Waste: 25.000000
Quantity Unit: P
Number of Containers: 1
Type of Container: NULL
Quantity Type: NULL
State Code: 352

Year: 2018
EM Manifest ID: 000193024DAT20170824_D_1
Generator EPA ID: CAR000007518
Shipment Date: 2017-08-24
Manifest Number: 000193024DAT
Line Number: 1
Method Code: H141
Quantity Tons: 0.01668
Quantity Waste: 4.000000
Quantity Unit: G
Number of Containers: 1
Type of Container: NULL
Quantity Type: NULL
State Code: 223

Year: 2018
EM Manifest ID: 000193024DAT20170824_D_1
Generator EPA ID: CAR000007518
Shipment Date: 2017-08-24
Manifest Number: 000193024DAT
Line Number: 2
Method Code: H141
Quantity Tons: 0.01250
Quantity Waste: 25.000000
Quantity Unit: P
Number of Containers: 1
Type of Container: NULL
Quantity Type: NULL
State Code: 352

Year: 2018
EM Manifest ID: 000193025DAT20170824_D_1
Generator EPA ID: CAR000007518
Shipment Date: 2017-08-24
Manifest Number: 000193025DAT
Line Number: 1
Method Code: H141
Quantity Tons: 0.00720
Quantity Waste: 2.000000
Quantity Unit: G
Number of Containers: 1
Type of Container: NULL

Map ID
Direction
Distance
Elevation

MAP FINDINGS

Site

Database(s)

EDR ID Number
EPA ID Number

MERCY HOSPITAL OF FOLSOM (Continued)

1001075663

Quantity Type:	NULL
State Code:	214
Year:	2018
EM Manifest ID:	000192856DAT20171110_D_1
Generator EPA ID:	CAR000007518
Shipment Date:	2017-11-10
Manifest Number:	000192856DAT
Line Number:	1
Method Code:	H141
Quantity Tons:	0.00250
Quantity Waste:	5.000000
Quantity Unit:	P
Number of Containers:	1
Type of Container:	NULL
Quantity Type:	NULL
State Code:	331
Year:	2018
EM Manifest ID:	000192856DAT20171110_D_1
Generator EPA ID:	CAR000007518
Shipment Date:	2017-11-10
Manifest Number:	000192856DAT
Line Number:	2
Method Code:	H141
Quantity Tons:	0.00360
Quantity Waste:	1.000000
Quantity Unit:	G
Number of Containers:	1
Type of Container:	NULL
Quantity Type:	NULL
State Code:	214
Year:	2018
EM Manifest ID:	000192856DAT20171110_D_1
Generator EPA ID:	CAR000007518
Shipment Date:	2017-11-10
Manifest Number:	000192856DAT
Line Number:	3
Method Code:	H141
Quantity Tons:	0.01500
Quantity Waste:	30.000000
Quantity Unit:	P
Number of Containers:	1
Type of Container:	NULL
Quantity Type:	NULL
State Code:	311
Year:	2018
EM Manifest ID:	000192856DAT20171110_D_1
Generator EPA ID:	CAR000007518
Shipment Date:	2017-11-10
Manifest Number:	000192856DAT
Line Number:	4
Method Code:	H141
Quantity Tons:	0.01700
Quantity Waste:	5.000000

Map ID
Direction
Distance
Elevation

MAP FINDINGS

Site

Database(s)

EDR ID Number
EPA ID Number

MERCY HOSPITAL OF FOLSOM (Continued)

1001075663

Quantity Unit:	G
Number of Containers:	1
Type of Container:	NULL
Quantity Type:	NULL
State Code:	343
Year:	2018
EM Manifest ID:	000192857DAT20171110_D_1
Generator EPA ID:	CAR000007518
Shipment Date:	2017-11-10
Manifest Number:	000192857DAT
Line Number:	1
Method Code:	H141
Quantity Tons:	0.01668
Quantity Waste:	4.000000
Quantity Unit:	G
Number of Containers:	1
Type of Container:	NULL
Quantity Type:	NULL
State Code:	223
Year:	2018
EM Manifest ID:	000191333DAT20180105_D_1
Generator EPA ID:	CAR000007518
Shipment Date:	2018-01-05
Manifest Number:	000191333DAT
Line Number:	1
Method Code:	H141
Quantity Tons:	0.00100
Quantity Waste:	2.000000
Quantity Unit:	P
Number of Containers:	1
Type of Container:	NULL
Quantity Type:	NULL
State Code:	331
Year:	2018
EM Manifest ID:	000191333DAT20180105_D_1
Generator EPA ID:	CAR000007518
Shipment Date:	2018-01-05
Manifest Number:	000191333DAT
Line Number:	2
Method Code:	H141
Quantity Tons:	0.00360
Quantity Waste:	1.000000
Quantity Unit:	G
Number of Containers:	1
Type of Container:	NULL
Quantity Type:	NULL
State Code:	214
Year:	2018
EM Manifest ID:	000191333DAT20180105_D_1
Generator EPA ID:	CAR000007518
Shipment Date:	2018-01-05
Manifest Number:	000191333DAT
Line Number:	3

Map ID
Direction
Distance
Elevation

MAP FINDINGS

Site

Database(s)

EDR ID Number
EPA ID Number

MERCY HOSPITAL OF FOLSOM (Continued)

1001075663

Method Code:	H141
Quantity Tons:	0.00400
Quantity Waste:	8.000000
Quantity Unit:	P
Number of Containers:	1
Type of Container:	NULL
Quantity Type:	NULL
State Code:	311
Year:	2018
EM Manifest ID:	000191333DAT20180105_D_1
Generator EPA ID:	CAR000007518
Shipment Date:	2018-01-05
Manifest Number:	000191333DAT
Line Number:	4
Method Code:	H141
Quantity Tons:	0.05440
Quantity Waste:	16.000000
Quantity Unit:	G
Number of Containers:	1
Type of Container:	NULL
Quantity Type:	NULL
State Code:	343
Year:	2018
EM Manifest ID:	000191333DAT20180105_D_1
Generator EPA ID:	CAR000007518
Shipment Date:	2018-01-05
Manifest Number:	000191333DAT
Line Number:	5
Method Code:	H141
Quantity Tons:	0.00500
Quantity Waste:	10.000000
Quantity Unit:	P
Number of Containers:	1
Type of Container:	NULL
Quantity Type:	NULL
State Code:	551
Year:	2018
EM Manifest ID:	000191334DAT20180105_D_1
Generator EPA ID:	CAR000007518
Shipment Date:	2018-01-05
Manifest Number:	000191334DAT
Line Number:	1
Method Code:	H141
Quantity Tons:	0.02085
Quantity Waste:	5.000000
Quantity Unit:	G
Number of Containers:	1
Type of Container:	NULL
Quantity Type:	NULL
State Code:	223
Year:	2020
EM Manifest ID:	949510
Generator EPA ID:	CAR000007518

Map ID
Direction
Distance
Elevation

MAP FINDINGS

Site

Database(s)

EDR ID Number
EPA ID Number

MERCY HOSPITAL OF FOLSOM (Continued)

1001075663

Shipment Date: 2019-12-12
Manifest Number: 000269366DAT
Line Number: 1
Method Code: H141
Quantity Tons: 0.10850
Quantity Waste: 217.000000
Quantity Unit: P
Number of Containers: 1
Type of Container: Fiberboard or plastic drums, barrels, kegs
Quantity Type: Pounds
State Code: 214

Year: 2020
EM Manifest ID: 193f30a2-f06f-4936-bff1-1846f0f94b45
Generator EPA ID: CAR000007518
Shipment Date: 2020-01-09
Manifest Number: 000269755DAT
Line Number: 1
Method Code: H141
Quantity Tons: 0.00900
Quantity Waste: 18.000000
Quantity Unit: P
Number of Containers: 1
Type of Container: Fiberboard or plastic drums, barrels, kegs
Quantity Type: Pounds
State Code: 311

Year: 2020
EM Manifest ID: 193f30a2-f06f-4936-bff1-1846f0f94b45
Generator EPA ID: CAR000007518
Shipment Date: 2020-01-09
Manifest Number: 000269755DAT
Line Number: 2
Method Code: H141
Quantity Tons: 0.00200
Quantity Waste: 4.000000
Quantity Unit: P
Number of Containers: 1
Type of Container: Fiberboard or plastic drums, barrels, kegs
Quantity Type: Pounds
State Code: 331

Year: 2020
EM Manifest ID: 193f30a2-f06f-4936-bff1-1846f0f94b45
Generator EPA ID: CAR000007518
Shipment Date: 2020-01-09
Manifest Number: 000269755DAT
Line Number: 4
Method Code: H141
Quantity Tons: 0.02000
Quantity Waste: 40.000000
Quantity Unit: P
Number of Containers: 1
Type of Container: Fiberboard or plastic drums, barrels, kegs
Quantity Type: Pounds
State Code: 343

Map ID
Direction
Distance
Elevation

MAP FINDINGS

Site

Database(s)

EDR ID Number
EPA ID Number

MERCY HOSPITAL OF FOLSOM (Continued)

1001075663

Year: 2020
EM Manifest ID: 193f30a2-f06f-4936-bff1-1846f0f94b45
Generator EPA ID: CAR000007518
Shipment Date: 2020-01-09
Manifest Number: 000269755DAT
Line Number: 5
Method Code: H141
Quantity Tons: 0.02100
Quantity Waste: 42.000000
Quantity Unit: P
Number of Containers: 1
Type of Container: Fiberboard or plastic drums, barrels, kegs
Quantity Type: Pounds
State Code: 223

Year: 2020
EM Manifest ID: 193f30a2-f06f-4936-bff1-1846f0f94b45
Generator EPA ID: CAR000007518
Shipment Date: 2020-01-09
Manifest Number: 000269755DAT
Line Number: 6
Method Code: H141
Quantity Tons: 0.01300
Quantity Waste: 26.000000
Quantity Unit: P
Number of Containers: 1
Type of Container: Fiberboard or plastic drums, barrels, kegs
Quantity Type: Pounds
State Code: 352

Year: 2019
EM Manifest ID: 000207023DAT20180511_D_1
Generator EPA ID: CAR000007518
Shipment Date: 2018-05-11
Manifest Number: 000207023DAT
Line Number: 1
Method Code: H141
Quantity Tons: 0.00834
Quantity Waste: 2.000000
Quantity Unit: G
Number of Containers: 1
Type of Container: NULL
Quantity Type: NULL
State Code: 223

Year: 2019
EM Manifest ID: 000207023DAT20180511_D_1
Generator EPA ID: CAR000007518
Shipment Date: 2018-05-11
Manifest Number: 000207023DAT
Line Number: 2
Method Code: H141
Quantity Tons: 0.00400
Quantity Waste: 8.000000
Quantity Unit: P
Number of Containers: 1
Type of Container: NULL

Map ID
Direction
Distance
Elevation

MAP FINDINGS

Site

Database(s)

EDR ID Number
EPA ID Number

MERCY HOSPITAL OF FOLSOM (Continued)

1001075663

Quantity Type:	NULL
State Code:	352
Year:	2019
EM Manifest ID:	327441
Generator EPA ID:	CAR000007518
Shipment Date:	2018-07-03
Manifest Number:	000207090DAT
Line Number:	1
Method Code:	H141
Quantity Tons:	0.07500
Quantity Waste:	150.000000
Quantity Unit:	P
Number of Containers:	1
Type of Container:	Fiberboard or plastic drums, barrels, kegs
Quantity Type:	Pounds
State Code:	551
Year:	2019
EM Manifest ID:	327441
Generator EPA ID:	CAR000007518
Shipment Date:	2018-07-03
Manifest Number:	000207090DAT
Line Number:	2
Method Code:	H121
Quantity Tons:	0.00950
Quantity Waste:	19.000000
Quantity Unit:	P
Number of Containers:	1
Type of Container:	Fiberboard or plastic drums, barrels, kegs
Quantity Type:	Pounds
State Code:	551
Year:	2019
EM Manifest ID:	327441
Generator EPA ID:	CAR000007518
Shipment Date:	2018-07-03
Manifest Number:	000207090DAT
Line Number:	3
Method Code:	H141
Quantity Tons:	0.00950
Quantity Waste:	19.000000
Quantity Unit:	P
Number of Containers:	1
Type of Container:	Fiberboard or plastic drums, barrels, kegs
Quantity Type:	Pounds
State Code:	551
Year:	2019
EM Manifest ID:	381173
Generator EPA ID:	CAR000007518
Shipment Date:	2018-12-13
Manifest Number:	000231130DAT
Line Number:	2
Method Code:	H141
Quantity Tons:	0.00400
Quantity Waste:	8.000000

Map ID
Direction
Distance
Elevation

MAP FINDINGS

Site

Database(s)

EDR ID Number
EPA ID Number

MERCY HOSPITAL OF FOLSOM (Continued)

1001075663

Quantity Unit: P
Number of Containers: 1
Type of Container: Fiberboard or plastic drums, barrels, kegs
Quantity Type: Pounds
State Code: 214

Year: 2019
EM Manifest ID: 381173
Generator EPA ID: CAR000007518
Shipment Date: 2018-12-13
Manifest Number: 000231130DAT
Line Number: 4
Method Code: H141
Quantity Tons: 0.02000
Quantity Waste: 40.000000
Quantity Unit: P
Number of Containers: 1
Type of Container: Fiberboard or plastic drums, barrels, kegs
Quantity Type: Pounds
State Code: 343

Year: 2019
EM Manifest ID: 381173
Generator EPA ID: CAR000007518
Shipment Date: 2018-12-13
Manifest Number: 000231130DAT
Line Number: 5
Method Code: H141
Quantity Tons: 0.02000
Quantity Waste: 40.000000
Quantity Unit: P
Number of Containers: 1
Type of Container: Fiberboard or plastic drums, barrels, kegs
Quantity Type: Pounds
State Code: 223

Year: 2019
EM Manifest ID: 381173
Generator EPA ID: CAR000007518
Shipment Date: 2018-12-13
Manifest Number: 000231130DAT
Line Number: 6
Method Code: H141
Quantity Tons: 0.02500
Quantity Waste: 50.000000
Quantity Unit: P
Number of Containers: 1
Type of Container: Fiberboard or plastic drums, barrels, kegs
Quantity Type: Pounds
State Code: 352

Year: 2019
EM Manifest ID: 839824
Generator EPA ID: CAR000007518
Shipment Date: 2019-02-15
Manifest Number: 000229994DAT
Line Number: 1

Map ID
Direction
Distance
Elevation

MAP FINDINGS

Site

Database(s)

EDR ID Number
EPA ID Number

MERCY HOSPITAL OF FOLSOM (Continued)

1001075663

Method Code: H141
Quantity Tons: 0.00150
Quantity Waste: 3.000000
Quantity Unit: P
Number of Containers: 1
Type of Container: Fiberboard or plastic drums, barrels, kegs
Quantity Type: Pounds
State Code: 331

Year: 2019
EM Manifest ID: 839824
Generator EPA ID: CAR000007518
Shipment Date: 2019-02-15
Manifest Number: 000229994DAT
Line Number: 4
Method Code: H141
Quantity Tons: 0.02000
Quantity Waste: 40.000000
Quantity Unit: P
Number of Containers: 1
Type of Container: Fiberboard or plastic drums, barrels, kegs
Quantity Type: Pounds
State Code: 343

Year: 2019
EM Manifest ID: 839824
Generator EPA ID: CAR000007518
Shipment Date: 2019-02-15
Manifest Number: 000229994DAT
Line Number: 6
Method Code: H141
Quantity Tons: 0.00500
Quantity Waste: 10.000000
Quantity Unit: P
Number of Containers: 1
Type of Container: Fiberboard or plastic drums, barrels, kegs
Quantity Type: Pounds
State Code: 352

Year: 2019
EM Manifest ID: 839824
Generator EPA ID: CAR000007518
Shipment Date: 2019-02-15
Manifest Number: 000229994DAT
Line Number: 8
Method Code: H141
Quantity Tons: 0.00500
Quantity Waste: 10.000000
Quantity Unit: P
Number of Containers: 1
Type of Container: Fiberboard or plastic drums, barrels, kegs
Quantity Type: Pounds
State Code: 311

Year: 2019
EM Manifest ID: 839824
Generator EPA ID: CAR000007518

Map ID
Direction
Distance
Elevation

MAP FINDINGS

Site

Database(s)

EDR ID Number
EPA ID Number

MERCY HOSPITAL OF FOLSOM (Continued)

1001075663

Shipment Date: 2019-02-15
Manifest Number: 000229994DAT
Line Number: 10
Method Code: H141
Quantity Tons: 0.09000
Quantity Waste: 180.000000
Quantity Unit: P
Number of Containers: 1
Type of Container: Fiberboard or plastic drums, barrels, kegs
Quantity Type: Pounds
State Code: 181

Year: 2019
EM Manifest ID: 381524
Generator EPA ID: CAR000007518
Shipment Date: 2019-03-29
Manifest Number: 000270053DAT
Line Number: 6
Method Code: H141
Quantity Tons: 0.00500
Quantity Waste: 10.000000
Quantity Unit: P
Number of Containers: 1
Type of Container: Fiberboard or plastic drums, barrels, kegs
Quantity Type: Pounds
State Code: 352

Year: 2019
EM Manifest ID: 381524
Generator EPA ID: CAR000007518
Shipment Date: 2019-03-29
Manifest Number: 000270053DAT
Line Number: 11
Method Code: H141
Quantity Tons: 0.00400
Quantity Waste: 8.000000
Quantity Unit: P
Number of Containers: 1
Type of Container: Fiberboard or plastic drums, barrels, kegs
Quantity Type: Pounds
State Code: 214

Year: 2019
EM Manifest ID: 381547
Generator EPA ID: CAR000007518
Shipment Date: 2019-04-16
Manifest Number: 000270400DAT
Line Number: 1
Method Code: H141
Quantity Tons: 0.00150
Quantity Waste: 3.000000
Quantity Unit: P
Number of Containers: 1
Type of Container: Fiberboard or plastic drums, barrels, kegs
Quantity Type: Pounds
State Code: 331

Map ID
Direction
Distance
Elevation

MAP FINDINGS

Site

Database(s)

EDR ID Number
EPA ID Number

MERCY HOSPITAL OF FOLSOM (Continued)

1001075663

Year: 2019
EM Manifest ID: 381547
Generator EPA ID: CAR000007518
Shipment Date: 2019-04-16
Manifest Number: 000270400DAT
Line Number: 7
Method Code: H141
Quantity Tons: 0.00250
Quantity Waste: 5.000000
Quantity Unit: P
Number of Containers: 1
Type of Container: Fiberboard or plastic drums, barrels, kegs
Quantity Type: Pounds
State Code: 311

Year: 2019
EM Manifest ID: 432899
Generator EPA ID: CAR000007518
Shipment Date: 2019-05-07
Manifest Number: 000271005DAT
Line Number: 11
Method Code: H141
Quantity Tons: 0.00400
Quantity Waste: 8.000000
Quantity Unit: P
Number of Containers: 1
Type of Container: Fiberboard or plastic drums, barrels, kegs
Quantity Type: Pounds
State Code: 551

Year: 2019
EM Manifest ID: 464858
Generator EPA ID: CAR000007518
Shipment Date: 2019-06-12
Manifest Number: 000268570DAT
Line Number: 4
Method Code: H141
Quantity Tons: 0.16000
Quantity Waste: 320.000000
Quantity Unit: P
Number of Containers: 1
Type of Container: Fiberboard or plastic drums, barrels, kegs
Quantity Type: Pounds
State Code: 214

Year: 2019
EM Manifest ID: 464858
Generator EPA ID: CAR000007518
Shipment Date: 2019-06-12
Manifest Number: 000268570DAT
Line Number: 5
Method Code: H141
Quantity Tons: 0.02100
Quantity Waste: 42.000000
Quantity Unit: P
Number of Containers: 1
Type of Container: Fiberboard or plastic drums, barrels, kegs

Map ID
Direction
Distance
Elevation

MAP FINDINGS

Site

Database(s)

EDR ID Number
EPA ID Number

MERCY HOSPITAL OF FOLSOM (Continued)

1001075663

Quantity Type:	Pounds
State Code:	343
Year:	2019
EM Manifest ID:	464858
Generator EPA ID:	CAR000007518
Shipment Date:	2019-06-12
Manifest Number:	000268570DAT
Line Number:	6
Method Code:	H141
Quantity Tons:	0.03650
Quantity Waste:	73.000000
Quantity Unit:	P
Number of Containers:	1
Type of Container:	Fiberboard or plastic drums, barrels, kegs
Quantity Type:	Pounds
State Code:	223
Year:	2019
EM Manifest ID:	464858
Generator EPA ID:	CAR000007518
Shipment Date:	2019-06-12
Manifest Number:	000268570DAT
Line Number:	8
Method Code:	H141
Quantity Tons:	0.01050
Quantity Waste:	21.000000
Quantity Unit:	P
Number of Containers:	1
Type of Container:	Fiberboard or plastic drums, barrels, kegs
Quantity Type:	Pounds
State Code:	352
Year:	2018
EM Manifest ID:	000191334DAT20180105_D_1
Generator EPA ID:	CAR000007518
Shipment Date:	2018-01-05
Manifest Number:	000191334DAT
Line Number:	2
Method Code:	H141
Quantity Tons:	0.02000
Quantity Waste:	40.000000
Quantity Unit:	P
Number of Containers:	1
Type of Container:	NULL
Quantity Type:	NULL
State Code:	352
Year:	2018
EM Manifest ID:	000207196DAT20180316_D_1
Generator EPA ID:	CAR000007518
Shipment Date:	2018-03-16
Manifest Number:	000207196DAT
Line Number:	1
Method Code:	H141
Quantity Tons:	0.00150
Quantity Waste:	3.000000

Map ID
Direction
Distance
Elevation

MAP FINDINGS

Site

Database(s)

EDR ID Number
EPA ID Number

MERCY HOSPITAL OF FOLSOM (Continued)

1001075663

Quantity Unit:	P
Number of Containers:	1
Type of Container:	NULL
Quantity Type:	NULL
State Code:	331
Year:	2018
EM Manifest ID:	000207196DAT20180316_D_1
Generator EPA ID:	CAR000007518
Shipment Date:	2018-03-16
Manifest Number:	000207196DAT
Line Number:	2
Method Code:	H141
Quantity Tons:	0.00720
Quantity Waste:	2.000000
Quantity Unit:	G
Number of Containers:	1
Type of Container:	NULL
Quantity Type:	NULL
State Code:	214
Year:	2018
EM Manifest ID:	000207196DAT20180316_D_1
Generator EPA ID:	CAR000007518
Shipment Date:	2018-03-16
Manifest Number:	000207196DAT
Line Number:	3
Method Code:	H141
Quantity Tons:	0.00500
Quantity Waste:	10.000000
Quantity Unit:	P
Number of Containers:	1
Type of Container:	NULL
Quantity Type:	NULL
State Code:	311
Year:	2018
EM Manifest ID:	000207196DAT20180316_D_1
Generator EPA ID:	CAR000007518
Shipment Date:	2018-03-16
Manifest Number:	000207196DAT
Line Number:	4
Method Code:	H141
Quantity Tons:	0.01700
Quantity Waste:	5.000000
Quantity Unit:	G
Number of Containers:	1
Type of Container:	NULL
Quantity Type:	NULL
State Code:	343
Year:	2018
EM Manifest ID:	000207022DAT20180511_D_1
Generator EPA ID:	CAR000007518
Shipment Date:	2018-05-11
Manifest Number:	000207022DAT
Line Number:	1

Map ID
Direction
Distance
Elevation

MAP FINDINGS

Site

Database(s)

EDR ID Number
EPA ID Number

MERCY HOSPITAL OF FOLSOM (Continued)

1001075663

Method Code:	H141
Quantity Tons:	0.00150
Quantity Waste:	3.000000
Quantity Unit:	P
Number of Containers:	1
Type of Container:	NULL
Quantity Type:	NULL
State Code:	331
Year:	2018
EM Manifest ID:	000207022DAT20180511_D_1
Generator EPA ID:	CAR000007518
Shipment Date:	2018-05-11
Manifest Number:	000207022DAT
Line Number:	2
Method Code:	H141
Quantity Tons:	0.02160
Quantity Waste:	6.000000
Quantity Unit:	G
Number of Containers:	1
Type of Container:	NULL
Quantity Type:	NULL
State Code:	214
Year:	2018
EM Manifest ID:	000207022DAT20180511_D_1
Generator EPA ID:	CAR000007518
Shipment Date:	2018-05-11
Manifest Number:	000207022DAT
Line Number:	3
Method Code:	H141
Quantity Tons:	0.00500
Quantity Waste:	10.000000
Quantity Unit:	P
Number of Containers:	1
Type of Container:	NULL
Quantity Type:	NULL
State Code:	311
Year:	2018
EM Manifest ID:	113360
Generator EPA ID:	CAR000007518
Shipment Date:	2018-07-03
Manifest Number:	000220115DAT
Line Number:	1
Method Code:	H141
Quantity Tons:	0.03100
Quantity Waste:	62.000000
Quantity Unit:	P
Number of Containers:	1
Type of Container:	Metal drums, barrels, kegs
Quantity Type:	Pounds
State Code:	223
Year:	2018
EM Manifest ID:	113360
Generator EPA ID:	CAR000007518

Map ID
Direction
Distance
Elevation

MAP FINDINGS

Site

Database(s)

EDR ID Number
EPA ID Number

MERCY HOSPITAL OF FOLSOM (Continued)

1001075663

Shipment Date: 2018-07-03
Manifest Number: 000220115DAT
Line Number: 2
Method Code: H141
Quantity Tons: 0.01600
Quantity Waste: 32.000000
Quantity Unit: P
Number of Containers: 1
Type of Container: Fiberboard or plastic drums, barrels, kegs
Quantity Type: Pounds
State Code: 352

Year: 2018
EM Manifest ID: 83459
Generator EPA ID: CAR000007518
Shipment Date: 2018-07-03
Manifest Number: 000220116DAT
Line Number: 4
Method Code: H141
Quantity Tons: 0.02250
Quantity Waste: 45.000000
Quantity Unit: P
Number of Containers: 4
Type of Container: Fiberboard or plastic drums, barrels, kegs
Quantity Type: Pounds
State Code: 343

Year: 2018
EM Manifest ID: 83459
Generator EPA ID: CAR000007518
Shipment Date: 2018-07-03
Manifest Number: 000220116DAT
Line Number: 5
Method Code: H141
Quantity Tons: 0.01550
Quantity Waste: 31.000000
Quantity Unit: P
Number of Containers: 1
Type of Container: Fiberboard or plastic drums, barrels, kegs
Quantity Type: Pounds
State Code: 331

Year: 2018
EM Manifest ID: 152109
Generator EPA ID: CAR000007518
Shipment Date: 2018-08-31
Manifest Number: 000220211DAT
Line Number: 1
Method Code: H141
Quantity Tons: 0.00200
Quantity Waste: 4.000000
Quantity Unit: P
Number of Containers: 1
Type of Container: Fiberboard or plastic drums, barrels, kegs
Quantity Type: Pounds
State Code: 331

Map ID
Direction
Distance
Elevation

MAP FINDINGS

Site

Database(s)

EDR ID Number
EPA ID Number

MERCY HOSPITAL OF FOLSOM (Continued)

1001075663

Year: 2018
EM Manifest ID: 152109
Generator EPA ID: CAR000007518
Shipment Date: 2018-08-31
Manifest Number: 000220211DAT
Line Number: 2
Method Code: H141
Quantity Tons: 0.00720
Quantity Waste: 2.000000
Quantity Unit: G
Number of Containers: 1
Type of Container: Fiberboard or plastic drums, barrels, kegs
Quantity Type: Gallons
State Code: 214

Year: 2018
EM Manifest ID: 152109
Generator EPA ID: CAR000007518
Shipment Date: 2018-08-31
Manifest Number: 000220211DAT
Line Number: 3
Method Code: H141
Quantity Tons: 0.00500
Quantity Waste: 10.000000
Quantity Unit: P
Number of Containers: 1
Type of Container: Fiberboard or plastic drums, barrels, kegs
Quantity Type: Pounds
State Code: 311

Year: 2018
EM Manifest ID: 152109
Generator EPA ID: CAR000007518
Shipment Date: 2018-08-31
Manifest Number: 000220211DAT
Line Number: 4
Method Code: H141
Quantity Tons: 0.01600
Quantity Waste: 32.000000
Quantity Unit: P
Number of Containers: 1
Type of Container: Fiberboard or plastic drums, barrels, kegs
Quantity Type: Pounds
State Code: 343

Year: 2018
EM Manifest ID: 162773
Generator EPA ID: CAR000007518
Shipment Date: 2018-08-31
Manifest Number: 000220212DAT
Line Number: 1
Method Code: H141
Quantity Tons: 0.02085
Quantity Waste: 5.000000
Quantity Unit: G
Number of Containers: 1
Type of Container: Fiberboard or plastic drums, barrels, kegs

Map ID
Direction
Distance
Elevation

MAP FINDINGS

Site

Database(s)

EDR ID Number
EPA ID Number

MERCY HOSPITAL OF FOLSOM (Continued)

1001075663

Quantity Type:	Gallons
State Code:	223
Year:	2018
EM Manifest ID:	162773
Generator EPA ID:	CAR000007518
Shipment Date:	2018-08-31
Manifest Number:	000220212DAT
Line Number:	2
Method Code:	H141
Quantity Tons:	0.00500
Quantity Waste:	10.000000
Quantity Unit:	P
Number of Containers:	1
Type of Container:	Fiberboard or plastic drums, barrels, kegs
Quantity Type:	Pounds
State Code:	352
Year:	2018
EM Manifest ID:	209239
Generator EPA ID:	CAR000007518
Shipment Date:	2018-11-05
Manifest Number:	000230943DAT
Line Number:	1
Method Code:	H141
Quantity Tons:	0.00150
Quantity Waste:	3.000000
Quantity Unit:	P
Number of Containers:	1
Type of Container:	Fiberboard or plastic drums, barrels, kegs
Quantity Type:	Pounds
State Code:	331
Year:	2018
EM Manifest ID:	209239
Generator EPA ID:	CAR000007518
Shipment Date:	2018-11-05
Manifest Number:	000230943DAT
Line Number:	3
Method Code:	H141
Quantity Tons:	0.00500
Quantity Waste:	10.000000
Quantity Unit:	P
Number of Containers:	1
Type of Container:	Fiberboard or plastic drums, barrels, kegs
Quantity Type:	Pounds
State Code:	311
Year:	2018
EM Manifest ID:	209239
Generator EPA ID:	CAR000007518
Shipment Date:	2018-11-05
Manifest Number:	000230943DAT
Line Number:	4
Method Code:	H141
Quantity Tons:	0.00800
Quantity Waste:	16.000000

Map ID
Direction
Distance
Elevation

MAP FINDINGS

Site

Database(s)

EDR ID Number
EPA ID Number

MERCY HOSPITAL OF FOLSOM (Continued)

1001075663

Quantity Unit: P
Number of Containers: 1
Type of Container: Fiberboard or plastic drums, barrels, kegs
Quantity Type: Pounds
State Code: 214

Year: 2018
EM Manifest ID: 000193024DAT20170824_D_1
Shipment Date: 8/24/2017
Receipt Date: 10/2/2017
Manifest Number: 000193024DAT
Generator EPA ID: CAR000007518
Name: MERCY FOLSOM HOSPITAL
Transporter 1 EPA ID: MNS000110924
Transporter 2 EPA ID: MAD039322250
TSDf EPA ID: CAD044429835
TSDf Name: CLEAN HARBORS WILMINGTON LLC

HAZNET:

Year: 2019
EM Manifest ID: 327441
Generator EPA ID: CAR000007518
Shipment Date: 2018-07-03
Manifest Number: 000207090DAT
Line Number: 2
Method Code: H121
Quantity Tons: 0.00950
Quantity Waste: 19.000000
Quantity Unit: P
Number of Containers: 1
Type of Container: Fiberboard or plastic drums, barrels, kegs
Quantity Type: Pounds
Federal Code: D002

Year: 2019
EM Manifest ID: 381173
Generator EPA ID: CAR000007518
Shipment Date: 2018-12-13
Manifest Number: 000231130DAT
Line Number: 2
Method Code: H141
Quantity Tons: 0.00400
Quantity Waste: 8.000000
Quantity Unit: P
Number of Containers: 1
Type of Container: Fiberboard or plastic drums, barrels, kegs
Quantity Type: Pounds
Federal Code: D001

Year: 2019
EM Manifest ID: 381173
Generator EPA ID: CAR000007518
Shipment Date: 2018-12-13
Manifest Number: 000231130DAT
Line Number: 2
Method Code: H141
Quantity Tons: 0.00400

Map ID
Direction
Distance
Elevation

MAP FINDINGS

Site

Database(s)

EDR ID Number
EPA ID Number

MERCY HOSPITAL OF FOLSOM (Continued)

1001075663

Quantity Waste: 8.000000
Quantity Unit: P
Number of Containers: 1
Type of Container: Fiberboard or plastic drums, barrels, kegs
Quantity Type: Pounds
Federal Code: F003

Year: 2019
EM Manifest ID: 839824
Generator EPA ID: CAR000007518
Shipment Date: 2019-02-15
Manifest Number: 000229994DAT
Line Number: 1
Method Code: H141
Quantity Tons: 0.00150
Quantity Waste: 3.000000
Quantity Unit: P
Number of Containers: 1
Type of Container: Fiberboard or plastic drums, barrels, kegs
Quantity Type: Pounds
Federal Code: D001

Year: 2019
EM Manifest ID: 839824
Generator EPA ID: CAR000007518
Shipment Date: 2019-02-15
Manifest Number: 000229994DAT
Line Number: 8
Method Code: H141
Quantity Tons: 0.00500
Quantity Waste: 10.000000
Quantity Unit: P
Number of Containers: 1
Type of Container: Fiberboard or plastic drums, barrels, kegs
Quantity Type: Pounds
Federal Code: P001

Year: 2019
EM Manifest ID: 839824
Generator EPA ID: CAR000007518
Shipment Date: 2019-02-15
Manifest Number: 000229994DAT
Line Number: 8
Method Code: H141
Quantity Tons: 0.00500
Quantity Waste: 10.000000
Quantity Unit: P
Number of Containers: 1
Type of Container: Fiberboard or plastic drums, barrels, kegs
Quantity Type: Pounds
Federal Code: P042

Year: 2019
EM Manifest ID: 839824
Generator EPA ID: CAR000007518
Shipment Date: 2019-02-15
Manifest Number: 000229994DAT

Map ID
Direction
Distance
Elevation

MAP FINDINGS

Site

Database(s)

EDR ID Number
EPA ID Number

MERCY HOSPITAL OF FOLSOM (Continued)

1001075663

Line Number: 8
Method Code: H141
Quantity Tons: 0.00500
Quantity Waste: 10.000000
Quantity Unit: P
Number of Containers: 1
Type of Container: Fiberboard or plastic drums, barrels, kegs
Quantity Type: Pounds
Federal Code: P075

Year: 2019
EM Manifest ID: 839824
Generator EPA ID: CAR000007518
Shipment Date: 2019-02-15
Manifest Number: 000229994DAT
Line Number: 10
Method Code: H141
Quantity Tons: 0.09000
Quantity Waste: 180.000000
Quantity Unit: P
Number of Containers: 1
Type of Container: Fiberboard or plastic drums, barrels, kegs
Quantity Type: Pounds
Federal Code: D011

Year: 2019
EM Manifest ID: 381524
Generator EPA ID: CAR000007518
Shipment Date: 2019-03-29
Manifest Number: 000270053DAT
Line Number: 11
Method Code: H141
Quantity Tons: 0.00400
Quantity Waste: 8.000000
Quantity Unit: P
Number of Containers: 1
Type of Container: Fiberboard or plastic drums, barrels, kegs
Quantity Type: Pounds
Federal Code: D001

Year: 2019
EM Manifest ID: 381524
Generator EPA ID: CAR000007518
Shipment Date: 2019-03-29
Manifest Number: 000270053DAT
Line Number: 11
Method Code: H141
Quantity Tons: 0.00400
Quantity Waste: 8.000000
Quantity Unit: P
Number of Containers: 1
Type of Container: Fiberboard or plastic drums, barrels, kegs
Quantity Type: Pounds
Federal Code: F003

Year: 2019
EM Manifest ID: 381547

Map ID
Direction
Distance
Elevation

MAP FINDINGS

Site

Database(s)

EDR ID Number
EPA ID Number

MERCY HOSPITAL OF FOLSOM (Continued)

1001075663

Generator EPA ID: CAR000007518
Shipment Date: 2019-04-16
Manifest Number: 000270400DAT
Line Number: 1
Method Code: H141
Quantity Tons: 0.00150
Quantity Waste: 3.000000
Quantity Unit: P
Number of Containers: 1
Type of Container: Fiberboard or plastic drums, barrels, kegs
Quantity Type: Pounds
Federal Code: D001

Year: 2019
EM Manifest ID: 381547
Generator EPA ID: CAR000007518
Shipment Date: 2019-04-16
Manifest Number: 000270400DAT
Line Number: 7
Method Code: H141
Quantity Tons: 0.00250
Quantity Waste: 5.000000
Quantity Unit: P
Number of Containers: 1
Type of Container: Fiberboard or plastic drums, barrels, kegs
Quantity Type: Pounds
Federal Code: P001

Year: 2019
EM Manifest ID: 381547
Generator EPA ID: CAR000007518
Shipment Date: 2019-04-16
Manifest Number: 000270400DAT
Line Number: 7
Method Code: H141
Quantity Tons: 0.00250
Quantity Waste: 5.000000
Quantity Unit: P
Number of Containers: 1
Type of Container: Fiberboard or plastic drums, barrels, kegs
Quantity Type: Pounds
Federal Code: P042

Year: 2019
EM Manifest ID: 381547
Generator EPA ID: CAR000007518
Shipment Date: 2019-04-16
Manifest Number: 000270400DAT
Line Number: 7
Method Code: H141
Quantity Tons: 0.00250
Quantity Waste: 5.000000
Quantity Unit: P
Number of Containers: 1
Type of Container: Fiberboard or plastic drums, barrels, kegs
Quantity Type: Pounds
Federal Code: P075

Map ID
Direction
Distance
Elevation

MAP FINDINGS

Site

Database(s)

EDR ID Number
EPA ID Number

MERCY HOSPITAL OF FOLSOM (Continued)

1001075663

Year: 2019
EM Manifest ID: 464858
Generator EPA ID: CAR000007518
Shipment Date: 2019-06-12
Manifest Number: 000268570DAT
Line Number: 4
Method Code: H141
Quantity Tons: 0.16000
Quantity Waste: 320.000000
Quantity Unit: P
Number of Containers: 1
Type of Container: Fiberboard or plastic drums, barrels, kegs
Quantity Type: Pounds
Federal Code: D001

Year: 2019
EM Manifest ID: 464858
Generator EPA ID: CAR000007518
Shipment Date: 2019-06-12
Manifest Number: 000268570DAT
Line Number: 4
Method Code: H141
Quantity Tons: 0.16000
Quantity Waste: 320.000000
Quantity Unit: P
Number of Containers: 1
Type of Container: Fiberboard or plastic drums, barrels, kegs
Quantity Type: Pounds
Federal Code: F003

Year: 2020
EM Manifest ID: 949510
Generator EPA ID: CAR000007518
Shipment Date: 2019-12-12
Manifest Number: 000269366DAT
Line Number: 1
Method Code: H141
Quantity Tons: 0.10850
Quantity Waste: 217.000000
Quantity Unit: P
Number of Containers: 1
Type of Container: Fiberboard or plastic drums, barrels, kegs
Quantity Type: Pounds
Federal Code: D001

Year: 2020
EM Manifest ID: 949510
Generator EPA ID: CAR000007518
Shipment Date: 2019-12-12
Manifest Number: 000269366DAT
Line Number: 1
Method Code: H141
Quantity Tons: 0.10850
Quantity Waste: 217.000000
Quantity Unit: P
Number of Containers: 1
Type of Container: Fiberboard or plastic drums, barrels, kegs

Map ID
Direction
Distance
Elevation

MAP FINDINGS

Site

Database(s)

EDR ID Number
EPA ID Number

MERCY HOSPITAL OF FOLSOM (Continued)

1001075663

Quantity Type:	Pounds
Federal Code:	F003
Year:	2020
EM Manifest ID:	193f30a2-f06f-4936-bff1-1846f0f94b45
Generator EPA ID:	CAR000007518
Shipment Date:	2020-01-09
Manifest Number:	000269755DAT
Line Number:	1
Method Code:	H141
Quantity Tons:	0.00900
Quantity Waste:	18.000000
Quantity Unit:	P
Number of Containers:	1
Type of Container:	Fiberboard or plastic drums, barrels, kegs
Quantity Type:	Pounds
Federal Code:	D007
Year:	2020
EM Manifest ID:	193f30a2-f06f-4936-bff1-1846f0f94b45
Generator EPA ID:	CAR000007518
Shipment Date:	2020-01-09
Manifest Number:	000269755DAT
Line Number:	1
Method Code:	H141
Quantity Tons:	0.00900
Quantity Waste:	18.000000
Quantity Unit:	P
Number of Containers:	1
Type of Container:	Fiberboard or plastic drums, barrels, kegs
Quantity Type:	Pounds
Federal Code:	D009
Year:	2020
EM Manifest ID:	193f30a2-f06f-4936-bff1-1846f0f94b45
Generator EPA ID:	CAR000007518
Shipment Date:	2020-01-09
Manifest Number:	000269755DAT
Line Number:	1
Method Code:	H141
Quantity Tons:	0.00900
Quantity Waste:	18.000000
Quantity Unit:	P
Number of Containers:	1
Type of Container:	Fiberboard or plastic drums, barrels, kegs
Quantity Type:	Pounds
Federal Code:	D011
Year:	2020
EM Manifest ID:	193f30a2-f06f-4936-bff1-1846f0f94b45
Generator EPA ID:	CAR000007518
Shipment Date:	2020-01-09
Manifest Number:	000269755DAT
Line Number:	1
Method Code:	H141
Quantity Tons:	0.00900
Quantity Waste:	18.000000

Map ID
Direction
Distance
Elevation

MAP FINDINGS

Site

Database(s)

EDR ID Number
EPA ID Number

MERCY HOSPITAL OF FOLSOM (Continued)

1001075663

Quantity Unit: P
Number of Containers: 1
Type of Container: Fiberboard or plastic drums, barrels, kegs
Quantity Type: Pounds
Federal Code: D024

Year: 2020
EM Manifest ID: 193f30a2-f06f-4936-bff1-1846f0f94b45
Generator EPA ID: CAR000007518
Shipment Date: 2020-01-09
Manifest Number: 000269755DAT
Line Number: 2
Method Code: H141
Quantity Tons: 0.00200
Quantity Waste: 4.000000
Quantity Unit: P
Number of Containers: 1
Type of Container: Fiberboard or plastic drums, barrels, kegs
Quantity Type: Pounds
Federal Code: D001

Year: 2018
EM Manifest ID: 000160341DAT20170321_D_1
Generator EPA ID: CAR000007518
Shipment Date: 2017-03-21
Manifest Number: 000160341DAT
Line Number: 1
Method Code: H141
Quantity Tons: 0.00150
Quantity Waste: 3.000000
Quantity Unit: P
Number of Containers: 1
Type of Container: NULL
Quantity Type: NULL
Federal Code: D001

Year: 2018
EM Manifest ID: 000160341DAT20170321_D_1
Generator EPA ID: CAR000007518
Shipment Date: 2017-03-21
Manifest Number: 000160341DAT
Line Number: 2
Method Code: H141
Quantity Tons: 0.00100
Quantity Waste: 2.000000
Quantity Unit: P
Number of Containers: 1
Type of Container: NULL
Quantity Type: NULL
Federal Code: D001

Year: 2018
EM Manifest ID: 000160341DAT20170321_D_1
Generator EPA ID: CAR000007518
Shipment Date: 2017-03-21
Manifest Number: 000160341DAT
Line Number: 2

Map ID
Direction
Distance
Elevation

MAP FINDINGS

Site

Database(s)

EDR ID Number
EPA ID Number

MERCY HOSPITAL OF FOLSOM (Continued)

1001075663

Method Code:	H141
Quantity Tons:	0.00100
Quantity Waste:	2.000000
Quantity Unit:	P
Number of Containers:	1
Type of Container:	NULL
Quantity Type:	NULL
Federal Code:	D011
Year:	2018
EM Manifest ID:	000160341DAT20170321_D_1
Generator EPA ID:	CAR000007518
Shipment Date:	2017-03-21
Manifest Number:	000160341DAT
Line Number:	3
Method Code:	H141
Quantity Tons:	0.00250
Quantity Waste:	5.000000
Quantity Unit:	P
Number of Containers:	1
Type of Container:	NULL
Quantity Type:	NULL
Federal Code:	U188
Year:	2018
EM Manifest ID:	000160341DAT20170321_D_1
Generator EPA ID:	CAR000007518
Shipment Date:	2017-03-21
Manifest Number:	000160341DAT
Line Number:	4
Method Code:	H141
Quantity Tons:	0.03000
Quantity Waste:	60.000000
Quantity Unit:	P
Number of Containers:	1
Type of Container:	NULL
Quantity Type:	NULL
Federal Code:	D002
Year:	2018
EM Manifest ID:	000160341DAT20170321_D_1
Generator EPA ID:	CAR000007518
Shipment Date:	2017-03-21
Manifest Number:	000160341DAT
Line Number:	5
Method Code:	H141
Quantity Tons:	0.01250
Quantity Waste:	25.000000
Quantity Unit:	P
Number of Containers:	1
Type of Container:	NULL
Quantity Type:	NULL
Federal Code:	D002
Year:	2018
EM Manifest ID:	000172248DAT20170321_D_1
Generator EPA ID:	CAR000007518

Map ID
Direction
Distance
Elevation

MAP FINDINGS

Site

Database(s)

EDR ID Number
EPA ID Number

MERCY HOSPITAL OF FOLSOM (Continued)

1001075663

Shipment Date:	2017-03-21
Manifest Number:	000172248DAT
Line Number:	1
Method Code:	H141
Quantity Tons:	0.00200
Quantity Waste:	4.000000
Quantity Unit:	P
Number of Containers:	1
Type of Container:	NULL
Quantity Type:	NULL
Federal Code:	D001
Year:	2018
EM Manifest ID:	000172248DAT20170321_D_1
Generator EPA ID:	CAR000007518
Shipment Date:	2017-03-21
Manifest Number:	000172248DAT
Line Number:	2
Method Code:	H141
Quantity Tons:	0.00250
Quantity Waste:	5.000000
Quantity Unit:	P
Number of Containers:	1
Type of Container:	NULL
Quantity Type:	NULL
Federal Code:	P001
Year:	2018
EM Manifest ID:	000172248DAT20170321_D_1
Generator EPA ID:	CAR000007518
Shipment Date:	2017-03-21
Manifest Number:	000172248DAT
Line Number:	2
Method Code:	H141
Quantity Tons:	0.00250
Quantity Waste:	5.000000
Quantity Unit:	P
Number of Containers:	1
Type of Container:	NULL
Quantity Type:	NULL
Federal Code:	P042
Year:	2018
EM Manifest ID:	000172248DAT20170321_D_1
Generator EPA ID:	CAR000007518
Shipment Date:	2017-03-21
Manifest Number:	000172248DAT
Line Number:	2
Method Code:	H141
Quantity Tons:	0.00250
Quantity Waste:	5.000000
Quantity Unit:	P
Number of Containers:	1
Type of Container:	NULL
Quantity Type:	NULL
Federal Code:	P075

Map ID
Direction
Distance
Elevation

MAP FINDINGS

Site

Database(s)

EDR ID Number
EPA ID Number

MERCY HOSPITAL OF FOLSOM (Continued)

1001075663

Year: 2018
EM Manifest ID: 000172248DAT20170321_D_1
Generator EPA ID: CAR000007518
Shipment Date: 2017-03-21
Manifest Number: 000172248DAT
Line Number: 3
Method Code: H141
Quantity Tons: 0.01800
Quantity Waste: 5.000000
Quantity Unit: G
Number of Containers: 1
Type of Container: NULL
Quantity Type: NULL
Federal Code: D001

Year: 2018
EM Manifest ID: 000172248DAT20170321_D_1
Generator EPA ID: CAR000007518
Shipment Date: 2017-03-21
Manifest Number: 000172248DAT
Line Number: 3
Method Code: H141
Quantity Tons: 0.01800
Quantity Waste: 5.000000
Quantity Unit: G
Number of Containers: 1
Type of Container: NULL
Quantity Type: NULL
Federal Code: F003

Year: 2018
EM Manifest ID: 000170518DAT20170517_D_1
Generator EPA ID: CAR000007518
Shipment Date: 2017-05-17
Manifest Number: 000170518DAT
Line Number: 1
Method Code: H141
Quantity Tons: 0.00150
Quantity Waste: 3.000000
Quantity Unit: P
Number of Containers: 1
Type of Container: NULL
Quantity Type: NULL
Federal Code: D001

Year: 2018
EM Manifest ID: 000170518DAT20170517_D_1
Generator EPA ID: CAR000007518
Shipment Date: 2017-05-17
Manifest Number: 000170518DAT
Line Number: 2
Method Code: H141
Quantity Tons: 0.00250
Quantity Waste: 5.000000
Quantity Unit: P
Number of Containers: 1
Type of Container: NULL

Map ID
Direction
Distance
Elevation

MAP FINDINGS

Site

Database(s)

EDR ID Number
EPA ID Number

MERCY HOSPITAL OF FOLSOM (Continued)

1001075663

Quantity Type:	NULL
Federal Code:	P001
Year:	2018
EM Manifest ID:	000170518DAT20170517_D_1
Generator EPA ID:	CAR000007518
Shipment Date:	2017-05-17
Manifest Number:	000170518DAT
Line Number:	2
Method Code:	H141
Quantity Tons:	0.00250
Quantity Waste:	5.000000
Quantity Unit:	P
Number of Containers:	1
Type of Container:	NULL
Quantity Type:	NULL
Federal Code:	P042
Year:	2018
EM Manifest ID:	000170518DAT20170517_D_1
Generator EPA ID:	CAR000007518
Shipment Date:	2017-05-17
Manifest Number:	000170518DAT
Line Number:	2
Method Code:	H141
Quantity Tons:	0.00250
Quantity Waste:	5.000000
Quantity Unit:	P
Number of Containers:	1
Type of Container:	NULL
Quantity Type:	NULL
Federal Code:	P075
Year:	2018
EM Manifest ID:	000170518DAT20170517_D_1
Generator EPA ID:	CAR000007518
Shipment Date:	2017-05-17
Manifest Number:	000170518DAT
Line Number:	3
Method Code:	H141
Quantity Tons:	0.00720
Quantity Waste:	2.000000
Quantity Unit:	G
Number of Containers:	1
Type of Container:	NULL
Quantity Type:	NULL
Federal Code:	D001
Year:	2018
EM Manifest ID:	000170518DAT20170517_D_1
Generator EPA ID:	CAR000007518
Shipment Date:	2017-05-17
Manifest Number:	000170518DAT
Line Number:	3
Method Code:	H141
Quantity Tons:	0.00720
Quantity Waste:	2.000000

Map ID
Direction
Distance
Elevation

MAP FINDINGS

Site

Database(s)

EDR ID Number
EPA ID Number

MERCY HOSPITAL OF FOLSOM (Continued)

1001075663

Quantity Unit:	G
Number of Containers:	1
Type of Container:	NULL
Quantity Type:	NULL
Federal Code:	F003
Year:	2018
EM Manifest ID:	000193025DAT20170824_D_1
Generator EPA ID:	CAR000007518
Shipment Date:	2017-08-24
Manifest Number:	000193025DAT
Line Number:	1
Method Code:	H141
Quantity Tons:	0.00720
Quantity Waste:	2.000000
Quantity Unit:	G
Number of Containers:	1
Type of Container:	NULL
Quantity Type:	NULL
Federal Code:	D001
Year:	2018
EM Manifest ID:	000193025DAT20170824_D_1
Generator EPA ID:	CAR000007518
Shipment Date:	2017-08-24
Manifest Number:	000193025DAT
Line Number:	1
Method Code:	H141
Quantity Tons:	0.00720
Quantity Waste:	2.000000
Quantity Unit:	G
Number of Containers:	1
Type of Container:	NULL
Quantity Type:	NULL
Federal Code:	F003
Year:	2018
EM Manifest ID:	000192856DAT20171110_D_1
Generator EPA ID:	CAR000007518
Shipment Date:	2017-11-10
Manifest Number:	000192856DAT
Line Number:	1
Method Code:	H141
Quantity Tons:	0.00250
Quantity Waste:	5.000000
Quantity Unit:	P
Number of Containers:	1
Type of Container:	NULL
Quantity Type:	NULL
Federal Code:	D001
Year:	2018
EM Manifest ID:	000192856DAT20171110_D_1
Generator EPA ID:	CAR000007518
Shipment Date:	2017-11-10
Manifest Number:	000192856DAT
Line Number:	2

Map ID
Direction
Distance
Elevation

MAP FINDINGS

Site

Database(s)

EDR ID Number
EPA ID Number

MERCY HOSPITAL OF FOLSOM (Continued)

1001075663

Method Code:	H141
Quantity Tons:	0.00360
Quantity Waste:	1.000000
Quantity Unit:	G
Number of Containers:	1
Type of Container:	NULL
Quantity Type:	NULL
Federal Code:	D001
Year:	2018
EM Manifest ID:	000192856DAT20171110_D_1
Generator EPA ID:	CAR000007518
Shipment Date:	2017-11-10
Manifest Number:	000192856DAT
Line Number:	2
Method Code:	H141
Quantity Tons:	0.00360
Quantity Waste:	1.000000
Quantity Unit:	G
Number of Containers:	1
Type of Container:	NULL
Quantity Type:	NULL
Federal Code:	F003
Year:	2018
EM Manifest ID:	000192856DAT20171110_D_1
Generator EPA ID:	CAR000007518
Shipment Date:	2017-11-10
Manifest Number:	000192856DAT
Line Number:	3
Method Code:	H141
Quantity Tons:	0.01500
Quantity Waste:	30.000000
Quantity Unit:	P
Number of Containers:	1
Type of Container:	NULL
Quantity Type:	NULL
Federal Code:	P001
Year:	2018
EM Manifest ID:	000192856DAT20171110_D_1
Generator EPA ID:	CAR000007518
Shipment Date:	2017-11-10
Manifest Number:	000192856DAT
Line Number:	3
Method Code:	H141
Quantity Tons:	0.01500
Quantity Waste:	30.000000
Quantity Unit:	P
Number of Containers:	1
Type of Container:	NULL
Quantity Type:	NULL
Federal Code:	P042
Year:	2018
EM Manifest ID:	000192856DAT20171110_D_1
Generator EPA ID:	CAR000007518

Map ID
Direction
Distance
Elevation

MAP FINDINGS

Site

Database(s)

EDR ID Number
EPA ID Number

MERCY HOSPITAL OF FOLSOM (Continued)

1001075663

Shipment Date:	2017-11-10
Manifest Number:	000192856DAT
Line Number:	3
Method Code:	H141
Quantity Tons:	0.01500
Quantity Waste:	30.000000
Quantity Unit:	P
Number of Containers:	1
Type of Container:	NULL
Quantity Type:	NULL
Federal Code:	P075
Year:	2018
EM Manifest ID:	000191333DAT20180105_D_1
Generator EPA ID:	CAR000007518
Shipment Date:	2018-01-05
Manifest Number:	000191333DAT
Line Number:	1
Method Code:	H141
Quantity Tons:	0.00100
Quantity Waste:	2.000000
Quantity Unit:	P
Number of Containers:	1
Type of Container:	NULL
Quantity Type:	NULL
Federal Code:	D001
Year:	2018
EM Manifest ID:	000191333DAT20180105_D_1
Generator EPA ID:	CAR000007518
Shipment Date:	2018-01-05
Manifest Number:	000191333DAT
Line Number:	2
Method Code:	H141
Quantity Tons:	0.00360
Quantity Waste:	1.000000
Quantity Unit:	G
Number of Containers:	1
Type of Container:	NULL
Quantity Type:	NULL
Federal Code:	D001
Year:	2018
EM Manifest ID:	000191333DAT20180105_D_1
Generator EPA ID:	CAR000007518
Shipment Date:	2018-01-05
Manifest Number:	000191333DAT
Line Number:	2
Method Code:	H141
Quantity Tons:	0.00360
Quantity Waste:	1.000000
Quantity Unit:	G
Number of Containers:	1
Type of Container:	NULL
Quantity Type:	NULL
Federal Code:	F003

Map ID
Direction
Distance
Elevation

MAP FINDINGS

Site

Database(s)

EDR ID Number
EPA ID Number

MERCY HOSPITAL OF FOLSOM (Continued)

1001075663

Year: 2018
EM Manifest ID: 000191333DAT20180105_D_1
Generator EPA ID: CAR000007518
Shipment Date: 2018-01-05
Manifest Number: 000191333DAT
Line Number: 3
Method Code: H141
Quantity Tons: 0.00400
Quantity Waste: 8.000000
Quantity Unit: P
Number of Containers: 1
Type of Container: NULL
Quantity Type: NULL
Federal Code: P001

Year: 2018
EM Manifest ID: 000191333DAT20180105_D_1
Generator EPA ID: CAR000007518
Shipment Date: 2018-01-05
Manifest Number: 000191333DAT
Line Number: 3
Method Code: H141
Quantity Tons: 0.00400
Quantity Waste: 8.000000
Quantity Unit: P
Number of Containers: 1
Type of Container: NULL
Quantity Type: NULL
Federal Code: P042

Year: 2018
EM Manifest ID: 000191333DAT20180105_D_1
Generator EPA ID: CAR000007518
Shipment Date: 2018-01-05
Manifest Number: 000191333DAT
Line Number: 3
Method Code: H141
Quantity Tons: 0.00400
Quantity Waste: 8.000000
Quantity Unit: P
Number of Containers: 1
Type of Container: NULL
Quantity Type: NULL
Federal Code: P075

Year: 2018
EM Manifest ID: 000207196DAT20180316_D_1
Generator EPA ID: CAR000007518
Shipment Date: 2018-03-16
Manifest Number: 000207196DAT
Line Number: 1
Method Code: H141
Quantity Tons: 0.00150
Quantity Waste: 3.000000
Quantity Unit: P
Number of Containers: 1
Type of Container: NULL

Map ID
Direction
Distance
Elevation

MAP FINDINGS

Site

Database(s)

EDR ID Number
EPA ID Number

MERCY HOSPITAL OF FOLSOM (Continued)

1001075663

Quantity Type:	NULL
Federal Code:	D001
Year:	2018
EM Manifest ID:	000207196DAT20180316_D_1
Generator EPA ID:	CAR000007518
Shipment Date:	2018-03-16
Manifest Number:	000207196DAT
Line Number:	2
Method Code:	H141
Quantity Tons:	0.00720
Quantity Waste:	2.000000
Quantity Unit:	G
Number of Containers:	1
Type of Container:	NULL
Quantity Type:	NULL
Federal Code:	D001
Year:	2018
EM Manifest ID:	000207196DAT20180316_D_1
Generator EPA ID:	CAR000007518
Shipment Date:	2018-03-16
Manifest Number:	000207196DAT
Line Number:	2
Method Code:	H141
Quantity Tons:	0.00720
Quantity Waste:	2.000000
Quantity Unit:	G
Number of Containers:	1
Type of Container:	NULL
Quantity Type:	NULL
Federal Code:	F003
Year:	2018
EM Manifest ID:	000207196DAT20180316_D_1
Generator EPA ID:	CAR000007518
Shipment Date:	2018-03-16
Manifest Number:	000207196DAT
Line Number:	3
Method Code:	H141
Quantity Tons:	0.00500
Quantity Waste:	10.000000
Quantity Unit:	P
Number of Containers:	1
Type of Container:	NULL
Quantity Type:	NULL
Federal Code:	P001
Year:	2018
EM Manifest ID:	000207196DAT20180316_D_1
Generator EPA ID:	CAR000007518
Shipment Date:	2018-03-16
Manifest Number:	000207196DAT
Line Number:	3
Method Code:	H141
Quantity Tons:	0.00500
Quantity Waste:	10.000000

Map ID
Direction
Distance
Elevation

MAP FINDINGS

Site

Database(s)

EDR ID Number
EPA ID Number

MERCY HOSPITAL OF FOLSOM (Continued)

1001075663

Quantity Unit:	P
Number of Containers:	1
Type of Container:	NULL
Quantity Type:	NULL
Federal Code:	P042
Year:	2018
EM Manifest ID:	000207196DAT20180316_D_1
Generator EPA ID:	CAR000007518
Shipment Date:	2018-03-16
Manifest Number:	000207196DAT
Line Number:	3
Method Code:	H141
Quantity Tons:	0.00500
Quantity Waste:	10.000000
Quantity Unit:	P
Number of Containers:	1
Type of Container:	NULL
Quantity Type:	NULL
Federal Code:	P075
Year:	2018
EM Manifest ID:	000207022DAT20180511_D_1
Generator EPA ID:	CAR000007518
Shipment Date:	2018-05-11
Manifest Number:	000207022DAT
Line Number:	1
Method Code:	H141
Quantity Tons:	0.00150
Quantity Waste:	3.000000
Quantity Unit:	P
Number of Containers:	1
Type of Container:	NULL
Quantity Type:	NULL
Federal Code:	D001
Year:	2018
EM Manifest ID:	000207022DAT20180511_D_1
Generator EPA ID:	CAR000007518
Shipment Date:	2018-05-11
Manifest Number:	000207022DAT
Line Number:	2
Method Code:	H141
Quantity Tons:	0.02160
Quantity Waste:	6.000000
Quantity Unit:	G
Number of Containers:	1
Type of Container:	NULL
Quantity Type:	NULL
Federal Code:	D001
Year:	2018
EM Manifest ID:	000207022DAT20180511_D_1
Generator EPA ID:	CAR000007518
Shipment Date:	2018-05-11
Manifest Number:	000207022DAT
Line Number:	2

Map ID
Direction
Distance
Elevation

MAP FINDINGS

Site

Database(s)

EDR ID Number
EPA ID Number

MERCY HOSPITAL OF FOLSOM (Continued)

1001075663

Method Code:	H141
Quantity Tons:	0.02160
Quantity Waste:	6.000000
Quantity Unit:	G
Number of Containers:	1
Type of Container:	NULL
Quantity Type:	NULL
Federal Code:	F003
Year:	2018
EM Manifest ID:	000207022DAT20180511_D_1
Generator EPA ID:	CAR000007518
Shipment Date:	2018-05-11
Manifest Number:	000207022DAT
Line Number:	3
Method Code:	H141
Quantity Tons:	0.00500
Quantity Waste:	10.000000
Quantity Unit:	P
Number of Containers:	1
Type of Container:	NULL
Quantity Type:	NULL
Federal Code:	P001
Year:	2018
EM Manifest ID:	000207022DAT20180511_D_1
Generator EPA ID:	CAR000007518
Shipment Date:	2018-05-11
Manifest Number:	000207022DAT
Line Number:	3
Method Code:	H141
Quantity Tons:	0.00500
Quantity Waste:	10.000000
Quantity Unit:	P
Number of Containers:	1
Type of Container:	NULL
Quantity Type:	NULL
Federal Code:	P042
Year:	2018
EM Manifest ID:	000207022DAT20180511_D_1
Generator EPA ID:	CAR000007518
Shipment Date:	2018-05-11
Manifest Number:	000207022DAT
Line Number:	3
Method Code:	H141
Quantity Tons:	0.00500
Quantity Waste:	10.000000
Quantity Unit:	P
Number of Containers:	1
Type of Container:	NULL
Quantity Type:	NULL
Federal Code:	P075
Year:	2018
EM Manifest ID:	83459
Generator EPA ID:	CAR000007518

Map ID
Direction
Distance
Elevation

MAP FINDINGS

Site

Database(s)

EDR ID Number
EPA ID Number

MERCY HOSPITAL OF FOLSOM (Continued)

1001075663

Shipment Date: 2018-07-03
Manifest Number: 000220116DAT
Line Number: 5
Method Code: H141
Quantity Tons: 0.01550
Quantity Waste: 31.000000
Quantity Unit: P
Number of Containers: 1
Type of Container: Fiberboard or plastic drums, barrels, kegs
Quantity Type: Pounds
Federal Code: D001

Year: 2018
EM Manifest ID: 83459
Generator EPA ID: CAR000007518
Shipment Date: 2018-07-03
Manifest Number: 000220116DAT
Line Number: 5
Method Code: H141
Quantity Tons: 0.01550
Quantity Waste: 31.000000
Quantity Unit: P
Number of Containers: 1
Type of Container: Fiberboard or plastic drums, barrels, kegs
Quantity Type: Pounds
Federal Code: D035

Year: 2018
EM Manifest ID: 83459
Generator EPA ID: CAR000007518
Shipment Date: 2018-07-03
Manifest Number: 000220116DAT
Line Number: 5
Method Code: H141
Quantity Tons: 0.01550
Quantity Waste: 31.000000
Quantity Unit: P
Number of Containers: 1
Type of Container: Fiberboard or plastic drums, barrels, kegs
Quantity Type: Pounds
Federal Code: F003

Year: 2018
EM Manifest ID: 152109
Generator EPA ID: CAR000007518
Shipment Date: 2018-08-31
Manifest Number: 000220211DAT
Line Number: 1
Method Code: H141
Quantity Tons: 0.00200
Quantity Waste: 4.000000
Quantity Unit: P
Number of Containers: 1
Type of Container: Fiberboard or plastic drums, barrels, kegs
Quantity Type: Pounds
Federal Code: D001

Map ID
Direction
Distance
Elevation

MAP FINDINGS

Site

Database(s)

EDR ID Number
EPA ID Number

MERCY HOSPITAL OF FOLSOM (Continued)

1001075663

Year: 2018
EM Manifest ID: 152109
Generator EPA ID: CAR000007518
Shipment Date: 2018-08-31
Manifest Number: 000220211DAT
Line Number: 2
Method Code: H141
Quantity Tons: 0.00720
Quantity Waste: 2.000000
Quantity Unit: G
Number of Containers: 1
Type of Container: Fiberboard or plastic drums, barrels, kegs
Quantity Type: Gallons
Federal Code: D001

Year: 2018
EM Manifest ID: 152109
Generator EPA ID: CAR000007518
Shipment Date: 2018-08-31
Manifest Number: 000220211DAT
Line Number: 2
Method Code: H141
Quantity Tons: 0.00720
Quantity Waste: 2.000000
Quantity Unit: G
Number of Containers: 1
Type of Container: Fiberboard or plastic drums, barrels, kegs
Quantity Type: Gallons
Federal Code: F003

Year: 2018
EM Manifest ID: 152109
Generator EPA ID: CAR000007518
Shipment Date: 2018-08-31
Manifest Number: 000220211DAT
Line Number: 3
Method Code: H141
Quantity Tons: 0.00500
Quantity Waste: 10.000000
Quantity Unit: P
Number of Containers: 1
Type of Container: Fiberboard or plastic drums, barrels, kegs
Quantity Type: Pounds
Federal Code: P001

Year: 2018
EM Manifest ID: 152109
Generator EPA ID: CAR000007518
Shipment Date: 2018-08-31
Manifest Number: 000220211DAT
Line Number: 3
Method Code: H141
Quantity Tons: 0.00500
Quantity Waste: 10.000000
Quantity Unit: P
Number of Containers: 1
Type of Container: Fiberboard or plastic drums, barrels, kegs

Map ID
Direction
Distance
Elevation

MAP FINDINGS

Site

Database(s)

EDR ID Number
EPA ID Number

MERCY HOSPITAL OF FOLSOM (Continued)

1001075663

Quantity Type:	Pounds
Federal Code:	P042
Year:	2018
EM Manifest ID:	152109
Generator EPA ID:	CAR000007518
Shipment Date:	2018-08-31
Manifest Number:	000220211DAT
Line Number:	3
Method Code:	H141
Quantity Tons:	0.00500
Quantity Waste:	10.000000
Quantity Unit:	P
Number of Containers:	1
Type of Container:	Fiberboard or plastic drums, barrels, kegs
Quantity Type:	Pounds
Federal Code:	P075
Year:	2018
EM Manifest ID:	209239
Generator EPA ID:	CAR000007518
Shipment Date:	2018-11-05
Manifest Number:	000230943DAT
Line Number:	1
Method Code:	H141
Quantity Tons:	0.00150
Quantity Waste:	3.000000
Quantity Unit:	P
Number of Containers:	1
Type of Container:	Fiberboard or plastic drums, barrels, kegs
Quantity Type:	Pounds
Federal Code:	D001
Year:	2018
EM Manifest ID:	209239
Generator EPA ID:	CAR000007518
Shipment Date:	2018-11-05
Manifest Number:	000230943DAT
Line Number:	3
Method Code:	H141
Quantity Tons:	0.00500
Quantity Waste:	10.000000
Quantity Unit:	P
Number of Containers:	1
Type of Container:	Fiberboard or plastic drums, barrels, kegs
Quantity Type:	Pounds
Federal Code:	P001
Year:	2018
EM Manifest ID:	209239
Generator EPA ID:	CAR000007518
Shipment Date:	2018-11-05
Manifest Number:	000230943DAT
Line Number:	3
Method Code:	H141
Quantity Tons:	0.00500
Quantity Waste:	10.000000

Map ID
Direction
Distance
Elevation

MAP FINDINGS

Site

Database(s)

EDR ID Number
EPA ID Number

MERCY HOSPITAL OF FOLSOM (Continued)

1001075663

Quantity Unit: P
Number of Containers: 1
Type of Container: Fiberboard or plastic drums, barrels, kegs
Quantity Type: Pounds
Federal Code: P042

Year: 2018
EM Manifest ID: 209239
Generator EPA ID: CAR000007518
Shipment Date: 2018-11-05
Manifest Number: 000230943DAT
Line Number: 3
Method Code: H141
Quantity Tons: 0.00500
Quantity Waste: 10.000000
Quantity Unit: P
Number of Containers: 1
Type of Container: Fiberboard or plastic drums, barrels, kegs
Quantity Type: Pounds
Federal Code: P075

Year: 2018
EM Manifest ID: 209239
Generator EPA ID: CAR000007518
Shipment Date: 2018-11-05
Manifest Number: 000230943DAT
Line Number: 4
Method Code: H141
Quantity Tons: 0.00800
Quantity Waste: 16.000000
Quantity Unit: P
Number of Containers: 1
Type of Container: Fiberboard or plastic drums, barrels, kegs
Quantity Type: Pounds
Federal Code: D001

Year: 2018
EM Manifest ID: 209239
Generator EPA ID: CAR000007518
Shipment Date: 2018-11-05
Manifest Number: 000230943DAT
Line Number: 4
Method Code: H141
Quantity Tons: 0.00800
Quantity Waste: 16.000000
Quantity Unit: P
Number of Containers: 1
Type of Container: Fiberboard or plastic drums, barrels, kegs
Quantity Type: Pounds
Federal Code: F003

HAZNET:

Year: 2018
EM Manifest ID: 000160341DAT20170321_D_1
Generator EPA ID: CAR000007518
Shipment Date: 2017-03-21
Manifest Number: 000160341DAT

Map ID
Direction
Distance
Elevation

MAP FINDINGS

Site

Database(s)

EDR ID Number
EPA ID Number

MERCY HOSPITAL OF FOLSOM (Continued)

1001075663

Line Number:	1
Method Code:	H141
Quantity Tons:	0.00150
Quantity Waste:	3.000000
Quantity Unit:	P
Number of Containers:	1
Type of Container:	NULL
Quantity Type:	NULL
State Code:	551
Year:	2018
EM Manifest ID:	000160341DAT20170321_D_1
Generator EPA ID:	CAR000007518
Shipment Date:	2017-03-21
Manifest Number:	000160341DAT
Line Number:	2
Method Code:	H141
Quantity Tons:	0.00100
Quantity Waste:	2.000000
Quantity Unit:	P
Number of Containers:	1
Type of Container:	NULL
Quantity Type:	NULL
State Code:	551
Year:	2018
EM Manifest ID:	000160341DAT20170321_D_1
Generator EPA ID:	CAR000007518
Shipment Date:	2017-03-21
Manifest Number:	000160341DAT
Line Number:	3
Method Code:	H141
Quantity Tons:	0.00250
Quantity Waste:	5.000000
Quantity Unit:	P
Number of Containers:	1
Type of Container:	NULL
Quantity Type:	NULL
State Code:	551
Year:	2018
EM Manifest ID:	000160341DAT20170321_D_1
Generator EPA ID:	CAR000007518
Shipment Date:	2017-03-21
Manifest Number:	000160341DAT
Line Number:	4
Method Code:	H141
Quantity Tons:	0.03000
Quantity Waste:	60.000000
Quantity Unit:	P
Number of Containers:	1
Type of Container:	NULL
Quantity Type:	NULL
State Code:	551
Year:	2018
EM Manifest ID:	000160341DAT20170321_D_1

Map ID
Direction
Distance
Elevation

MAP FINDINGS

Site

Database(s)

EDR ID Number
EPA ID Number

MERCY HOSPITAL OF FOLSOM (Continued)

1001075663

Generator EPA ID:	CAR000007518
Shipment Date:	2017-03-21
Manifest Number:	000160341DAT
Line Number:	5
Method Code:	H141
Quantity Tons:	0.01250
Quantity Waste:	25.000000
Quantity Unit:	P
Number of Containers:	1
Type of Container:	NULL
Quantity Type:	NULL
State Code:	551
Year:	2018
EM Manifest ID:	000172248DAT20170321_D_1
Generator EPA ID:	CAR000007518
Shipment Date:	2017-03-21
Manifest Number:	000172248DAT
Line Number:	1
Method Code:	H141
Quantity Tons:	0.00200
Quantity Waste:	4.000000
Quantity Unit:	P
Number of Containers:	1
Type of Container:	NULL
Quantity Type:	NULL
State Code:	331
Year:	2018
EM Manifest ID:	000172248DAT20170321_D_1
Generator EPA ID:	CAR000007518
Shipment Date:	2017-03-21
Manifest Number:	000172248DAT
Line Number:	2
Method Code:	H141
Quantity Tons:	0.00250
Quantity Waste:	5.000000
Quantity Unit:	P
Number of Containers:	1
Type of Container:	NULL
Quantity Type:	NULL
State Code:	311
Year:	2018
EM Manifest ID:	000172248DAT20170321_D_1
Generator EPA ID:	CAR000007518
Shipment Date:	2017-03-21
Manifest Number:	000172248DAT
Line Number:	3
Method Code:	H141
Quantity Tons:	0.01800
Quantity Waste:	5.000000
Quantity Unit:	G
Number of Containers:	1
Type of Container:	NULL
Quantity Type:	NULL
State Code:	214

Map ID
Direction
Distance
Elevation

MAP FINDINGS

Site

Database(s)

EDR ID Number
EPA ID Number

MERCY HOSPITAL OF FOLSOM (Continued)

1001075663

Year: 2018
EM Manifest ID: 000172248DAT20170321_D_1
Generator EPA ID: CAR000007518
Shipment Date: 2017-03-21
Manifest Number: 000172248DAT
Line Number: 4
Method Code: H141
Quantity Tons: 0.10200
Quantity Waste: 30.000000
Quantity Unit: G
Number of Containers: 1
Type of Container: NULL
Quantity Type: NULL
State Code: 343

Year: 2018
EM Manifest ID: 000172249DAT20170321_D_1
Generator EPA ID: CAR000007518
Shipment Date: 2017-03-21
Manifest Number: 000172249DAT
Line Number: 1
Method Code: H141
Quantity Tons: 0.02085
Quantity Waste: 5.000000
Quantity Unit: G
Number of Containers: 1
Type of Container: NULL
Quantity Type: NULL
State Code: 223

Year: 2018
EM Manifest ID: 000172249DAT20170321_D_1
Generator EPA ID: CAR000007518
Shipment Date: 2017-03-21
Manifest Number: 000172249DAT
Line Number: 2
Method Code: H141
Quantity Tons: 0.02000
Quantity Waste: 40.000000
Quantity Unit: P
Number of Containers: 1
Type of Container: NULL
Quantity Type: NULL
State Code: 352

Year: 2018
EM Manifest ID: 000170518DAT20170517_D_1
Generator EPA ID: CAR000007518
Shipment Date: 2017-05-17
Manifest Number: 000170518DAT
Line Number: 1
Method Code: H141
Quantity Tons: 0.00150
Quantity Waste: 3.000000
Quantity Unit: P
Number of Containers: 1
Type of Container: NULL

Map ID
Direction
Distance
Elevation

MAP FINDINGS

Site

Database(s)

EDR ID Number
EPA ID Number

MERCY HOSPITAL OF FOLSOM (Continued)

1001075663

Quantity Type:	NULL
State Code:	331
Year:	2018
EM Manifest ID:	000170518DAT20170517_D_1
Generator EPA ID:	CAR000007518
Shipment Date:	2017-05-17
Manifest Number:	000170518DAT
Line Number:	2
Method Code:	H141
Quantity Tons:	0.00250
Quantity Waste:	5.000000
Quantity Unit:	P
Number of Containers:	1
Type of Container:	NULL
Quantity Type:	NULL
State Code:	311
Year:	2018
EM Manifest ID:	000170518DAT20170517_D_1
Generator EPA ID:	CAR000007518
Shipment Date:	2017-05-17
Manifest Number:	000170518DAT
Line Number:	3
Method Code:	H141
Quantity Tons:	0.00720
Quantity Waste:	2.000000
Quantity Unit:	G
Number of Containers:	1
Type of Container:	NULL
Quantity Type:	NULL
State Code:	214
Year:	2018
EM Manifest ID:	000170518DAT20170517_D_1
Generator EPA ID:	CAR000007518
Shipment Date:	2017-05-17
Manifest Number:	000170518DAT
Line Number:	4
Method Code:	H141
Quantity Tons:	0.09174
Quantity Waste:	22.000000
Quantity Unit:	G
Number of Containers:	1
Type of Container:	NULL
Quantity Type:	NULL
State Code:	343
Year:	2018
EM Manifest ID:	000171135DAT20170517_D_1
Generator EPA ID:	CAR000007518
Shipment Date:	2017-05-17
Manifest Number:	000171135DAT
Line Number:	1
Method Code:	H141
Quantity Tons:	0.06255
Quantity Waste:	15.000000

Map ID
Direction
Distance
Elevation

MAP FINDINGS

Site

Database(s)

EDR ID Number
EPA ID Number

MERCY HOSPITAL OF FOLSOM (Continued)

1001075663

Quantity Unit:	G
Number of Containers:	1
Type of Container:	NULL
Quantity Type:	NULL
State Code:	223
Year:	2018
EM Manifest ID:	000171135DAT20170517_D_1
Generator EPA ID:	CAR000007518
Shipment Date:	2017-05-17
Manifest Number:	000171135DAT
Line Number:	2
Method Code:	H141
Quantity Tons:	0.01250
Quantity Waste:	25.000000
Quantity Unit:	P
Number of Containers:	1
Type of Container:	NULL
Quantity Type:	NULL
State Code:	352
Year:	2018
EM Manifest ID:	000193024DAT20170824_D_1
Generator EPA ID:	CAR000007518
Shipment Date:	2017-08-24
Manifest Number:	000193024DAT
Line Number:	1
Method Code:	H141
Quantity Tons:	0.01668
Quantity Waste:	4.000000
Quantity Unit:	G
Number of Containers:	1
Type of Container:	NULL
Quantity Type:	NULL
State Code:	223
Year:	2018
EM Manifest ID:	000193024DAT20170824_D_1
Generator EPA ID:	CAR000007518
Shipment Date:	2017-08-24
Manifest Number:	000193024DAT
Line Number:	2
Method Code:	H141
Quantity Tons:	0.01250
Quantity Waste:	25.000000
Quantity Unit:	P
Number of Containers:	1
Type of Container:	NULL
Quantity Type:	NULL
State Code:	352
Year:	2018
EM Manifest ID:	000193025DAT20170824_D_1
Generator EPA ID:	CAR000007518
Shipment Date:	2017-08-24
Manifest Number:	000193025DAT
Line Number:	1

Map ID
Direction
Distance
Elevation

MAP FINDINGS

Site

Database(s)

EDR ID Number
EPA ID Number

MERCY HOSPITAL OF FOLSOM (Continued)

1001075663

Method Code:	H141
Quantity Tons:	0.00720
Quantity Waste:	2.000000
Quantity Unit:	G
Number of Containers:	1
Type of Container:	NULL
Quantity Type:	NULL
State Code:	214
Year:	2018
EM Manifest ID:	000192856DAT20171110_D_1
Generator EPA ID:	CAR000007518
Shipment Date:	2017-11-10
Manifest Number:	000192856DAT
Line Number:	1
Method Code:	H141
Quantity Tons:	0.00250
Quantity Waste:	5.000000
Quantity Unit:	P
Number of Containers:	1
Type of Container:	NULL
Quantity Type:	NULL
State Code:	331
Year:	2018
EM Manifest ID:	000192856DAT20171110_D_1
Generator EPA ID:	CAR000007518
Shipment Date:	2017-11-10
Manifest Number:	000192856DAT
Line Number:	2
Method Code:	H141
Quantity Tons:	0.00360
Quantity Waste:	1.000000
Quantity Unit:	G
Number of Containers:	1
Type of Container:	NULL
Quantity Type:	NULL
State Code:	214
Year:	2018
EM Manifest ID:	000192856DAT20171110_D_1
Generator EPA ID:	CAR000007518
Shipment Date:	2017-11-10
Manifest Number:	000192856DAT
Line Number:	3
Method Code:	H141
Quantity Tons:	0.01500
Quantity Waste:	30.000000
Quantity Unit:	P
Number of Containers:	1
Type of Container:	NULL
Quantity Type:	NULL
State Code:	311
Year:	2018
EM Manifest ID:	000192856DAT20171110_D_1
Generator EPA ID:	CAR000007518

Map ID
Direction
Distance
Elevation

MAP FINDINGS

Site

Database(s)

EDR ID Number
EPA ID Number

MERCY HOSPITAL OF FOLSOM (Continued)

1001075663

Shipment Date:	2017-11-10
Manifest Number:	000192856DAT
Line Number:	4
Method Code:	H141
Quantity Tons:	0.01700
Quantity Waste:	5.000000
Quantity Unit:	G
Number of Containers:	1
Type of Container:	NULL
Quantity Type:	NULL
State Code:	343
Year:	2018
EM Manifest ID:	000192857DAT20171110_D_1
Generator EPA ID:	CAR000007518
Shipment Date:	2017-11-10
Manifest Number:	000192857DAT
Line Number:	1
Method Code:	H141
Quantity Tons:	0.01668
Quantity Waste:	4.000000
Quantity Unit:	G
Number of Containers:	1
Type of Container:	NULL
Quantity Type:	NULL
State Code:	223
Year:	2018
EM Manifest ID:	000191333DAT20180105_D_1
Generator EPA ID:	CAR000007518
Shipment Date:	2018-01-05
Manifest Number:	000191333DAT
Line Number:	1
Method Code:	H141
Quantity Tons:	0.00100
Quantity Waste:	2.000000
Quantity Unit:	P
Number of Containers:	1
Type of Container:	NULL
Quantity Type:	NULL
State Code:	331
Year:	2018
EM Manifest ID:	000191333DAT20180105_D_1
Generator EPA ID:	CAR000007518
Shipment Date:	2018-01-05
Manifest Number:	000191333DAT
Line Number:	2
Method Code:	H141
Quantity Tons:	0.00360
Quantity Waste:	1.000000
Quantity Unit:	G
Number of Containers:	1
Type of Container:	NULL
Quantity Type:	NULL
State Code:	214

Map ID
Direction
Distance
Elevation

MAP FINDINGS

Site

Database(s)

EDR ID Number
EPA ID Number

MERCY HOSPITAL OF FOLSOM (Continued)

1001075663

Year: 2018
EM Manifest ID: 000191333DAT20180105_D_1
Generator EPA ID: CAR000007518
Shipment Date: 2018-01-05
Manifest Number: 000191333DAT
Line Number: 3
Method Code: H141
Quantity Tons: 0.00400
Quantity Waste: 8.000000
Quantity Unit: P
Number of Containers: 1
Type of Container: NULL
Quantity Type: NULL
State Code: 311

Year: 2018
EM Manifest ID: 000191333DAT20180105_D_1
Generator EPA ID: CAR000007518
Shipment Date: 2018-01-05
Manifest Number: 000191333DAT
Line Number: 4
Method Code: H141
Quantity Tons: 0.05440
Quantity Waste: 16.000000
Quantity Unit: G
Number of Containers: 1
Type of Container: NULL
Quantity Type: NULL
State Code: 343

Year: 2018
EM Manifest ID: 000191333DAT20180105_D_1
Generator EPA ID: CAR000007518
Shipment Date: 2018-01-05
Manifest Number: 000191333DAT
Line Number: 5
Method Code: H141
Quantity Tons: 0.00500
Quantity Waste: 10.000000
Quantity Unit: P
Number of Containers: 1
Type of Container: NULL
Quantity Type: NULL
State Code: 551

Year: 2018
EM Manifest ID: 000191334DAT20180105_D_1
Generator EPA ID: CAR000007518
Shipment Date: 2018-01-05
Manifest Number: 000191334DAT
Line Number: 1
Method Code: H141
Quantity Tons: 0.02085
Quantity Waste: 5.000000
Quantity Unit: G
Number of Containers: 1
Type of Container: NULL

Map ID
Direction
Distance
Elevation

MAP FINDINGS

Site

Database(s)

EDR ID Number
EPA ID Number

MERCY HOSPITAL OF FOLSOM (Continued)

1001075663

Quantity Type:	NULL
State Code:	223
Year:	2020
EM Manifest ID:	949510
Generator EPA ID:	CAR000007518
Shipment Date:	2019-12-12
Manifest Number:	000269366DAT
Line Number:	1
Method Code:	H141
Quantity Tons:	0.10850
Quantity Waste:	217.000000
Quantity Unit:	P
Number of Containers:	1
Type of Container:	Fiberboard or plastic drums, barrels, kegs
Quantity Type:	Pounds
State Code:	214
Year:	2020
EM Manifest ID:	193f30a2-f06f-4936-bff1-1846f0f94b45
Generator EPA ID:	CAR000007518
Shipment Date:	2020-01-09
Manifest Number:	000269755DAT
Line Number:	1
Method Code:	H141
Quantity Tons:	0.00900
Quantity Waste:	18.000000
Quantity Unit:	P
Number of Containers:	1
Type of Container:	Fiberboard or plastic drums, barrels, kegs
Quantity Type:	Pounds
State Code:	311
Year:	2020
EM Manifest ID:	193f30a2-f06f-4936-bff1-1846f0f94b45
Generator EPA ID:	CAR000007518
Shipment Date:	2020-01-09
Manifest Number:	000269755DAT
Line Number:	2
Method Code:	H141
Quantity Tons:	0.00200
Quantity Waste:	4.000000
Quantity Unit:	P
Number of Containers:	1
Type of Container:	Fiberboard or plastic drums, barrels, kegs
Quantity Type:	Pounds
State Code:	331
Year:	2020
EM Manifest ID:	193f30a2-f06f-4936-bff1-1846f0f94b45
Generator EPA ID:	CAR000007518
Shipment Date:	2020-01-09
Manifest Number:	000269755DAT
Line Number:	4
Method Code:	H141
Quantity Tons:	0.02000
Quantity Waste:	40.000000

Map ID
Direction
Distance
Elevation

MAP FINDINGS

Site

Database(s)

EDR ID Number
EPA ID Number

MERCY HOSPITAL OF FOLSOM (Continued)

1001075663

Quantity Unit: P
Number of Containers: 1
Type of Container: Fiberboard or plastic drums, barrels, kegs
Quantity Type: Pounds
State Code: 343

Year: 2020
EM Manifest ID: 193f30a2-f06f-4936-bff1-1846f0f94b45
Generator EPA ID: CAR000007518
Shipment Date: 2020-01-09
Manifest Number: 000269755DAT
Line Number: 5
Method Code: H141
Quantity Tons: 0.02100
Quantity Waste: 42.000000
Quantity Unit: P
Number of Containers: 1
Type of Container: Fiberboard or plastic drums, barrels, kegs
Quantity Type: Pounds
State Code: 223

Year: 2020
EM Manifest ID: 193f30a2-f06f-4936-bff1-1846f0f94b45
Generator EPA ID: CAR000007518
Shipment Date: 2020-01-09
Manifest Number: 000269755DAT
Line Number: 6
Method Code: H141
Quantity Tons: 0.01300
Quantity Waste: 26.000000
Quantity Unit: P
Number of Containers: 1
Type of Container: Fiberboard or plastic drums, barrels, kegs
Quantity Type: Pounds
State Code: 352

Year: 2019
EM Manifest ID: 000207023DAT20180511_D_1
Generator EPA ID: CAR000007518
Shipment Date: 2018-05-11
Manifest Number: 000207023DAT
Line Number: 1
Method Code: H141
Quantity Tons: 0.00834
Quantity Waste: 2.000000
Quantity Unit: G
Number of Containers: 1
Type of Container: NULL
Quantity Type: NULL
State Code: 223

Year: 2019
EM Manifest ID: 000207023DAT20180511_D_1
Generator EPA ID: CAR000007518
Shipment Date: 2018-05-11
Manifest Number: 000207023DAT
Line Number: 2

Map ID
Direction
Distance
Elevation

MAP FINDINGS

Site

Database(s)

EDR ID Number
EPA ID Number

MERCY HOSPITAL OF FOLSOM (Continued)

1001075663

Method Code:	H141
Quantity Tons:	0.00400
Quantity Waste:	8.000000
Quantity Unit:	P
Number of Containers:	1
Type of Container:	NULL
Quantity Type:	NULL
State Code:	352
Year:	2019
EM Manifest ID:	327441
Generator EPA ID:	CAR000007518
Shipment Date:	2018-07-03
Manifest Number:	000207090DAT
Line Number:	1
Method Code:	H141
Quantity Tons:	0.07500
Quantity Waste:	150.000000
Quantity Unit:	P
Number of Containers:	1
Type of Container:	Fiberboard or plastic drums, barrels, kegs
Quantity Type:	Pounds
State Code:	551
Year:	2019
EM Manifest ID:	327441
Generator EPA ID:	CAR000007518
Shipment Date:	2018-07-03
Manifest Number:	000207090DAT
Line Number:	2
Method Code:	H121
Quantity Tons:	0.00950
Quantity Waste:	19.000000
Quantity Unit:	P
Number of Containers:	1
Type of Container:	Fiberboard or plastic drums, barrels, kegs
Quantity Type:	Pounds
State Code:	551
Year:	2019
EM Manifest ID:	327441
Generator EPA ID:	CAR000007518
Shipment Date:	2018-07-03
Manifest Number:	000207090DAT
Line Number:	3
Method Code:	H141
Quantity Tons:	0.00950
Quantity Waste:	19.000000
Quantity Unit:	P
Number of Containers:	1
Type of Container:	Fiberboard or plastic drums, barrels, kegs
Quantity Type:	Pounds
State Code:	551
Year:	2019
EM Manifest ID:	381173
Generator EPA ID:	CAR000007518

Map ID
Direction
Distance
Elevation

MAP FINDINGS

Site

Database(s)

EDR ID Number
EPA ID Number

MERCY HOSPITAL OF FOLSOM (Continued)

1001075663

Shipment Date: 2018-12-13
Manifest Number: 000231130DAT
Line Number: 2
Method Code: H141
Quantity Tons: 0.00400
Quantity Waste: 8.000000
Quantity Unit: P
Number of Containers: 1
Type of Container: Fiberboard or plastic drums, barrels, kegs
Quantity Type: Pounds
State Code: 214

Year: 2019
EM Manifest ID: 381173
Generator EPA ID: CAR000007518
Shipment Date: 2018-12-13
Manifest Number: 000231130DAT
Line Number: 4
Method Code: H141
Quantity Tons: 0.02000
Quantity Waste: 40.000000
Quantity Unit: P
Number of Containers: 1
Type of Container: Fiberboard or plastic drums, barrels, kegs
Quantity Type: Pounds
State Code: 343

Year: 2019
EM Manifest ID: 381173
Generator EPA ID: CAR000007518
Shipment Date: 2018-12-13
Manifest Number: 000231130DAT
Line Number: 5
Method Code: H141
Quantity Tons: 0.02000
Quantity Waste: 40.000000
Quantity Unit: P
Number of Containers: 1
Type of Container: Fiberboard or plastic drums, barrels, kegs
Quantity Type: Pounds
State Code: 223

Year: 2019
EM Manifest ID: 381173
Generator EPA ID: CAR000007518
Shipment Date: 2018-12-13
Manifest Number: 000231130DAT
Line Number: 6
Method Code: H141
Quantity Tons: 0.02500
Quantity Waste: 50.000000
Quantity Unit: P
Number of Containers: 1
Type of Container: Fiberboard or plastic drums, barrels, kegs
Quantity Type: Pounds
State Code: 352

Map ID
Direction
Distance
Elevation

MAP FINDINGS

Site

Database(s)

EDR ID Number
EPA ID Number

MERCY HOSPITAL OF FOLSOM (Continued)

1001075663

Year: 2019
EM Manifest ID: 839824
Generator EPA ID: CAR000007518
Shipment Date: 2019-02-15
Manifest Number: 000229994DAT
Line Number: 1
Method Code: H141
Quantity Tons: 0.00150
Quantity Waste: 3.000000
Quantity Unit: P
Number of Containers: 1
Type of Container: Fiberboard or plastic drums, barrels, kegs
Quantity Type: Pounds
State Code: 331

Year: 2019
EM Manifest ID: 839824
Generator EPA ID: CAR000007518
Shipment Date: 2019-02-15
Manifest Number: 000229994DAT
Line Number: 4
Method Code: H141
Quantity Tons: 0.02000
Quantity Waste: 40.000000
Quantity Unit: P
Number of Containers: 1
Type of Container: Fiberboard or plastic drums, barrels, kegs
Quantity Type: Pounds
State Code: 343

Year: 2019
EM Manifest ID: 839824
Generator EPA ID: CAR000007518
Shipment Date: 2019-02-15
Manifest Number: 000229994DAT
Line Number: 6
Method Code: H141
Quantity Tons: 0.00500
Quantity Waste: 10.000000
Quantity Unit: P
Number of Containers: 1
Type of Container: Fiberboard or plastic drums, barrels, kegs
Quantity Type: Pounds
State Code: 352

Year: 2019
EM Manifest ID: 839824
Generator EPA ID: CAR000007518
Shipment Date: 2019-02-15
Manifest Number: 000229994DAT
Line Number: 8
Method Code: H141
Quantity Tons: 0.00500
Quantity Waste: 10.000000
Quantity Unit: P
Number of Containers: 1
Type of Container: Fiberboard or plastic drums, barrels, kegs

Map ID
Direction
Distance
Elevation

MAP FINDINGS

Site

Database(s)

EDR ID Number
EPA ID Number

MERCY HOSPITAL OF FOLSOM (Continued)

1001075663

Quantity Type:	Pounds
State Code:	311
Year:	2019
EM Manifest ID:	839824
Generator EPA ID:	CAR000007518
Shipment Date:	2019-02-15
Manifest Number:	000229994DAT
Line Number:	10
Method Code:	H141
Quantity Tons:	0.09000
Quantity Waste:	180.000000
Quantity Unit:	P
Number of Containers:	1
Type of Container:	Fiberboard or plastic drums, barrels, kegs
Quantity Type:	Pounds
State Code:	181
Year:	2019
EM Manifest ID:	381524
Generator EPA ID:	CAR000007518
Shipment Date:	2019-03-29
Manifest Number:	000270053DAT
Line Number:	6
Method Code:	H141
Quantity Tons:	0.00500
Quantity Waste:	10.000000
Quantity Unit:	P
Number of Containers:	1
Type of Container:	Fiberboard or plastic drums, barrels, kegs
Quantity Type:	Pounds
State Code:	352
Year:	2019
EM Manifest ID:	381524
Generator EPA ID:	CAR000007518
Shipment Date:	2019-03-29
Manifest Number:	000270053DAT
Line Number:	11
Method Code:	H141
Quantity Tons:	0.00400
Quantity Waste:	8.000000
Quantity Unit:	P
Number of Containers:	1
Type of Container:	Fiberboard or plastic drums, barrels, kegs
Quantity Type:	Pounds
State Code:	214
Year:	2019
EM Manifest ID:	381547
Generator EPA ID:	CAR000007518
Shipment Date:	2019-04-16
Manifest Number:	000270400DAT
Line Number:	1
Method Code:	H141
Quantity Tons:	0.00150
Quantity Waste:	3.000000

Map ID
Direction
Distance
Elevation

MAP FINDINGS

Site

Database(s)

EDR ID Number
EPA ID Number

MERCY HOSPITAL OF FOLSOM (Continued)

1001075663

Quantity Unit: P
Number of Containers: 1
Type of Container: Fiberboard or plastic drums, barrels, kegs
Quantity Type: Pounds
State Code: 331

Year: 2019
EM Manifest ID: 381547
Generator EPA ID: CAR000007518
Shipment Date: 2019-04-16
Manifest Number: 000270400DAT
Line Number: 7
Method Code: H141
Quantity Tons: 0.00250
Quantity Waste: 5.000000
Quantity Unit: P
Number of Containers: 1
Type of Container: Fiberboard or plastic drums, barrels, kegs
Quantity Type: Pounds
State Code: 311

Year: 2019
EM Manifest ID: 432899
Generator EPA ID: CAR000007518
Shipment Date: 2019-05-07
Manifest Number: 000271005DAT
Line Number: 11
Method Code: H141
Quantity Tons: 0.00400
Quantity Waste: 8.000000
Quantity Unit: P
Number of Containers: 1
Type of Container: Fiberboard or plastic drums, barrels, kegs
Quantity Type: Pounds
State Code: 551

Year: 2019
EM Manifest ID: 464858
Generator EPA ID: CAR000007518
Shipment Date: 2019-06-12
Manifest Number: 000268570DAT
Line Number: 4
Method Code: H141
Quantity Tons: 0.16000
Quantity Waste: 320.000000
Quantity Unit: P
Number of Containers: 1
Type of Container: Fiberboard or plastic drums, barrels, kegs
Quantity Type: Pounds
State Code: 214

Year: 2019
EM Manifest ID: 464858
Generator EPA ID: CAR000007518
Shipment Date: 2019-06-12
Manifest Number: 000268570DAT
Line Number: 5

Map ID
Direction
Distance
Elevation

MAP FINDINGS

Site

Database(s)

EDR ID Number
EPA ID Number

MERCY HOSPITAL OF FOLSOM (Continued)

1001075663

Method Code: H141
Quantity Tons: 0.02100
Quantity Waste: 42.000000
Quantity Unit: P
Number of Containers: 1
Type of Container: Fiberboard or plastic drums, barrels, kegs
Quantity Type: Pounds
State Code: 343

Year: 2019
EM Manifest ID: 464858
Generator EPA ID: CAR000007518
Shipment Date: 2019-06-12
Manifest Number: 000268570DAT
Line Number: 6
Method Code: H141
Quantity Tons: 0.03650
Quantity Waste: 73.000000
Quantity Unit: P
Number of Containers: 1
Type of Container: Fiberboard or plastic drums, barrels, kegs
Quantity Type: Pounds
State Code: 223

Year: 2019
EM Manifest ID: 464858
Generator EPA ID: CAR000007518
Shipment Date: 2019-06-12
Manifest Number: 000268570DAT
Line Number: 8
Method Code: H141
Quantity Tons: 0.01050
Quantity Waste: 21.000000
Quantity Unit: P
Number of Containers: 1
Type of Container: Fiberboard or plastic drums, barrels, kegs
Quantity Type: Pounds
State Code: 352

Year: 2018
EM Manifest ID: 000191334DAT20180105_D_1
Generator EPA ID: CAR000007518
Shipment Date: 2018-01-05
Manifest Number: 000191334DAT
Line Number: 2
Method Code: H141
Quantity Tons: 0.02000
Quantity Waste: 40.000000
Quantity Unit: P
Number of Containers: 1
Type of Container: NULL
Quantity Type: NULL
State Code: 352

Year: 2018
EM Manifest ID: 000207196DAT20180316_D_1
Generator EPA ID: CAR000007518

Map ID
Direction
Distance
Elevation

MAP FINDINGS

Site

Database(s)

EDR ID Number
EPA ID Number

MERCY HOSPITAL OF FOLSOM (Continued)

1001075663

Shipment Date:	2018-03-16
Manifest Number:	000207196DAT
Line Number:	1
Method Code:	H141
Quantity Tons:	0.00150
Quantity Waste:	3.000000
Quantity Unit:	P
Number of Containers:	1
Type of Container:	NULL
Quantity Type:	NULL
State Code:	331
Year:	2018
EM Manifest ID:	000207196DAT20180316_D_1
Generator EPA ID:	CAR000007518
Shipment Date:	2018-03-16
Manifest Number:	000207196DAT
Line Number:	2
Method Code:	H141
Quantity Tons:	0.00720
Quantity Waste:	2.000000
Quantity Unit:	G
Number of Containers:	1
Type of Container:	NULL
Quantity Type:	NULL
State Code:	214
Year:	2018
EM Manifest ID:	000207196DAT20180316_D_1
Generator EPA ID:	CAR000007518
Shipment Date:	2018-03-16
Manifest Number:	000207196DAT
Line Number:	3
Method Code:	H141
Quantity Tons:	0.00500
Quantity Waste:	10.000000
Quantity Unit:	P
Number of Containers:	1
Type of Container:	NULL
Quantity Type:	NULL
State Code:	311
Year:	2018
EM Manifest ID:	000207196DAT20180316_D_1
Generator EPA ID:	CAR000007518
Shipment Date:	2018-03-16
Manifest Number:	000207196DAT
Line Number:	4
Method Code:	H141
Quantity Tons:	0.01700
Quantity Waste:	5.000000
Quantity Unit:	G
Number of Containers:	1
Type of Container:	NULL
Quantity Type:	NULL
State Code:	343

Map ID
Direction
Distance
Elevation

MAP FINDINGS

Site

Database(s)

EDR ID Number
EPA ID Number

MERCY HOSPITAL OF FOLSOM (Continued)

1001075663

Year: 2018
EM Manifest ID: 000207022DAT20180511_D_1
Generator EPA ID: CAR000007518
Shipment Date: 2018-05-11
Manifest Number: 000207022DAT
Line Number: 1
Method Code: H141
Quantity Tons: 0.00150
Quantity Waste: 3.000000
Quantity Unit: P
Number of Containers: 1
Type of Container: NULL
Quantity Type: NULL
State Code: 331

Year: 2018
EM Manifest ID: 000207022DAT20180511_D_1
Generator EPA ID: CAR000007518
Shipment Date: 2018-05-11
Manifest Number: 000207022DAT
Line Number: 2
Method Code: H141
Quantity Tons: 0.02160
Quantity Waste: 6.000000
Quantity Unit: G
Number of Containers: 1
Type of Container: NULL
Quantity Type: NULL
State Code: 214

Year: 2018
EM Manifest ID: 000207022DAT20180511_D_1
Generator EPA ID: CAR000007518
Shipment Date: 2018-05-11
Manifest Number: 000207022DAT
Line Number: 3
Method Code: H141
Quantity Tons: 0.00500
Quantity Waste: 10.000000
Quantity Unit: P
Number of Containers: 1
Type of Container: NULL
Quantity Type: NULL
State Code: 311

Year: 2018
EM Manifest ID: 113360
Generator EPA ID: CAR000007518
Shipment Date: 2018-07-03
Manifest Number: 000220115DAT
Line Number: 1
Method Code: H141
Quantity Tons: 0.03100
Quantity Waste: 62.000000
Quantity Unit: P
Number of Containers: 1
Type of Container: Metal drums, barrels, kegs

Map ID
Direction
Distance
Elevation

MAP FINDINGS

Site

Database(s)

EDR ID Number
EPA ID Number

MERCY HOSPITAL OF FOLSOM (Continued)

1001075663

Quantity Type:	Pounds
State Code:	223
Year:	2018
EM Manifest ID:	113360
Generator EPA ID:	CAR000007518
Shipment Date:	2018-07-03
Manifest Number:	000220115DAT
Line Number:	2
Method Code:	H141
Quantity Tons:	0.01600
Quantity Waste:	32.000000
Quantity Unit:	P
Number of Containers:	1
Type of Container:	Fiberboard or plastic drums, barrels, kegs
Quantity Type:	Pounds
State Code:	352
Year:	2018
EM Manifest ID:	83459
Generator EPA ID:	CAR000007518
Shipment Date:	2018-07-03
Manifest Number:	000220116DAT
Line Number:	4
Method Code:	H141
Quantity Tons:	0.02250
Quantity Waste:	45.000000
Quantity Unit:	P
Number of Containers:	4
Type of Container:	Fiberboard or plastic drums, barrels, kegs
Quantity Type:	Pounds
State Code:	343
Year:	2018
EM Manifest ID:	83459
Generator EPA ID:	CAR000007518
Shipment Date:	2018-07-03
Manifest Number:	000220116DAT
Line Number:	5
Method Code:	H141
Quantity Tons:	0.01550
Quantity Waste:	31.000000
Quantity Unit:	P
Number of Containers:	1
Type of Container:	Fiberboard or plastic drums, barrels, kegs
Quantity Type:	Pounds
State Code:	331
Year:	2018
EM Manifest ID:	152109
Generator EPA ID:	CAR000007518
Shipment Date:	2018-08-31
Manifest Number:	000220211DAT
Line Number:	1
Method Code:	H141
Quantity Tons:	0.00200
Quantity Waste:	4.000000

Map ID
Direction
Distance
Elevation

MAP FINDINGS

Site

Database(s)

EDR ID Number
EPA ID Number

MERCY HOSPITAL OF FOLSOM (Continued)

1001075663

Quantity Unit: P
Number of Containers: 1
Type of Container: Fiberboard or plastic drums, barrels, kegs
Quantity Type: Pounds
State Code: 331

Year: 2018
EM Manifest ID: 152109
Generator EPA ID: CAR000007518
Shipment Date: 2018-08-31
Manifest Number: 000220211DAT
Line Number: 2
Method Code: H141
Quantity Tons: 0.00720
Quantity Waste: 2.000000
Quantity Unit: G
Number of Containers: 1
Type of Container: Fiberboard or plastic drums, barrels, kegs
Quantity Type: Gallons
State Code: 214

Year: 2018
EM Manifest ID: 152109
Generator EPA ID: CAR000007518
Shipment Date: 2018-08-31
Manifest Number: 000220211DAT
Line Number: 3
Method Code: H141
Quantity Tons: 0.00500
Quantity Waste: 10.000000
Quantity Unit: P
Number of Containers: 1
Type of Container: Fiberboard or plastic drums, barrels, kegs
Quantity Type: Pounds
State Code: 311

Year: 2018
EM Manifest ID: 152109
Generator EPA ID: CAR000007518
Shipment Date: 2018-08-31
Manifest Number: 000220211DAT
Line Number: 4
Method Code: H141
Quantity Tons: 0.01600
Quantity Waste: 32.000000
Quantity Unit: P
Number of Containers: 1
Type of Container: Fiberboard or plastic drums, barrels, kegs
Quantity Type: Pounds
State Code: 343

Year: 2018
EM Manifest ID: 162773
Generator EPA ID: CAR000007518
Shipment Date: 2018-08-31
Manifest Number: 000220212DAT
Line Number: 1

Map ID
Direction
Distance
Elevation

MAP FINDINGS

Site

Database(s)

EDR ID Number
EPA ID Number

MERCY HOSPITAL OF FOLSOM (Continued)

1001075663

Method Code: H141
Quantity Tons: 0.02085
Quantity Waste: 5.000000
Quantity Unit: G
Number of Containers: 1
Type of Container: Fiberboard or plastic drums, barrels, kegs
Quantity Type: Gallons
State Code: 223

Year: 2018
EM Manifest ID: 162773
Generator EPA ID: CAR000007518
Shipment Date: 2018-08-31
Manifest Number: 000220212DAT
Line Number: 2
Method Code: H141
Quantity Tons: 0.00500
Quantity Waste: 10.000000
Quantity Unit: P
Number of Containers: 1
Type of Container: Fiberboard or plastic drums, barrels, kegs
Quantity Type: Pounds
State Code: 352

Year: 2018
EM Manifest ID: 209239
Generator EPA ID: CAR000007518
Shipment Date: 2018-11-05
Manifest Number: 000230943DAT
Line Number: 1
Method Code: H141
Quantity Tons: 0.00150
Quantity Waste: 3.000000
Quantity Unit: P
Number of Containers: 1
Type of Container: Fiberboard or plastic drums, barrels, kegs
Quantity Type: Pounds
State Code: 331

Year: 2018
EM Manifest ID: 209239
Generator EPA ID: CAR000007518
Shipment Date: 2018-11-05
Manifest Number: 000230943DAT
Line Number: 3
Method Code: H141
Quantity Tons: 0.00500
Quantity Waste: 10.000000
Quantity Unit: P
Number of Containers: 1
Type of Container: Fiberboard or plastic drums, barrels, kegs
Quantity Type: Pounds
State Code: 311

Year: 2018
EM Manifest ID: 209239
Generator EPA ID: CAR000007518

Map ID
Direction
Distance
Elevation

MAP FINDINGS

Site

Database(s)

EDR ID Number
EPA ID Number

MERCY HOSPITAL OF FOLSOM (Continued)

1001075663

Shipment Date: 2018-11-05
Manifest Number: 000230943DAT
Line Number: 4
Method Code: H141
Quantity Tons: 0.00800
Quantity Waste: 16.000000
Quantity Unit: P
Number of Containers: 1
Type of Container: Fiberboard or plastic drums, barrels, kegs
Quantity Type: Pounds
State Code: 214

Year: 2018
EM Manifest ID: 000193025DAT20170824_D_1
Shipment Date: 8/24/2017
Receipt Date: 9/11/2017
Manifest Number: 000193025DAT
Generator EPA ID: CAR000007518
Name: MERCY FOLSOM HOSPITAL
Transporter 1 EPA ID: MNS000110924
Transporter 2 EPA ID: MAD039322250
TSDf EPA ID: CAD059494310
TSDf Name: CLEAN HARBORS SAN JOSE LLC

HAZNET:

Year: 2019
EM Manifest ID: 327441
Generator EPA ID: CAR000007518
Shipment Date: 2018-07-03
Manifest Number: 000207090DAT
Line Number: 2
Method Code: H121
Quantity Tons: 0.00950
Quantity Waste: 19.000000
Quantity Unit: P
Number of Containers: 1
Type of Container: Fiberboard or plastic drums, barrels, kegs
Quantity Type: Pounds
Federal Code: D002

Year: 2019
EM Manifest ID: 381173
Generator EPA ID: CAR000007518
Shipment Date: 2018-12-13
Manifest Number: 000231130DAT
Line Number: 2
Method Code: H141
Quantity Tons: 0.00400
Quantity Waste: 8.000000
Quantity Unit: P
Number of Containers: 1
Type of Container: Fiberboard or plastic drums, barrels, kegs
Quantity Type: Pounds
Federal Code: D001

Year: 2019
EM Manifest ID: 381173

Map ID
Direction
Distance
Elevation

MAP FINDINGS

Site

Database(s)

EDR ID Number
EPA ID Number

MERCY HOSPITAL OF FOLSOM (Continued)

1001075663

Generator EPA ID: CAR000007518
Shipment Date: 2018-12-13
Manifest Number: 000231130DAT
Line Number: 2
Method Code: H141
Quantity Tons: 0.00400
Quantity Waste: 8.000000
Quantity Unit: P
Number of Containers: 1
Type of Container: Fiberboard or plastic drums, barrels, kegs
Quantity Type: Pounds
Federal Code: F003

Year: 2019
EM Manifest ID: 839824
Generator EPA ID: CAR000007518
Shipment Date: 2019-02-15
Manifest Number: 000229994DAT
Line Number: 1
Method Code: H141
Quantity Tons: 0.00150
Quantity Waste: 3.000000
Quantity Unit: P
Number of Containers: 1
Type of Container: Fiberboard or plastic drums, barrels, kegs
Quantity Type: Pounds
Federal Code: D001

Year: 2019
EM Manifest ID: 839824
Generator EPA ID: CAR000007518
Shipment Date: 2019-02-15
Manifest Number: 000229994DAT
Line Number: 8
Method Code: H141
Quantity Tons: 0.00500
Quantity Waste: 10.000000
Quantity Unit: P
Number of Containers: 1
Type of Container: Fiberboard or plastic drums, barrels, kegs
Quantity Type: Pounds
Federal Code: P001

Year: 2019
EM Manifest ID: 839824
Generator EPA ID: CAR000007518
Shipment Date: 2019-02-15
Manifest Number: 000229994DAT
Line Number: 8
Method Code: H141
Quantity Tons: 0.00500
Quantity Waste: 10.000000
Quantity Unit: P
Number of Containers: 1
Type of Container: Fiberboard or plastic drums, barrels, kegs
Quantity Type: Pounds
Federal Code: P042

Map ID
Direction
Distance
Elevation

MAP FINDINGS

Site

Database(s)

EDR ID Number
EPA ID Number

MERCY HOSPITAL OF FOLSOM (Continued)

1001075663

Year: 2019
EM Manifest ID: 839824
Generator EPA ID: CAR000007518
Shipment Date: 2019-02-15
Manifest Number: 000229994DAT
Line Number: 8
Method Code: H141
Quantity Tons: 0.00500
Quantity Waste: 10.000000
Quantity Unit: P
Number of Containers: 1
Type of Container: Fiberboard or plastic drums, barrels, kegs
Quantity Type: Pounds
Federal Code: P075

Year: 2019
EM Manifest ID: 839824
Generator EPA ID: CAR000007518
Shipment Date: 2019-02-15
Manifest Number: 000229994DAT
Line Number: 10
Method Code: H141
Quantity Tons: 0.09000
Quantity Waste: 180.000000
Quantity Unit: P
Number of Containers: 1
Type of Container: Fiberboard or plastic drums, barrels, kegs
Quantity Type: Pounds
Federal Code: D011

Year: 2019
EM Manifest ID: 381524
Generator EPA ID: CAR000007518
Shipment Date: 2019-03-29
Manifest Number: 000270053DAT
Line Number: 11
Method Code: H141
Quantity Tons: 0.00400
Quantity Waste: 8.000000
Quantity Unit: P
Number of Containers: 1
Type of Container: Fiberboard or plastic drums, barrels, kegs
Quantity Type: Pounds
Federal Code: D001

Year: 2019
EM Manifest ID: 381524
Generator EPA ID: CAR000007518
Shipment Date: 2019-03-29
Manifest Number: 000270053DAT
Line Number: 11
Method Code: H141
Quantity Tons: 0.00400
Quantity Waste: 8.000000
Quantity Unit: P
Number of Containers: 1
Type of Container: Fiberboard or plastic drums, barrels, kegs

Map ID
Direction
Distance
Elevation

MAP FINDINGS

Site

Database(s)

EDR ID Number
EPA ID Number

MERCY HOSPITAL OF FOLSOM (Continued)

1001075663

Quantity Type:	Pounds
Federal Code:	F003
Year:	2019
EM Manifest ID:	381547
Generator EPA ID:	CAR000007518
Shipment Date:	2019-04-16
Manifest Number:	000270400DAT
Line Number:	1
Method Code:	H141
Quantity Tons:	0.00150
Quantity Waste:	3.000000
Quantity Unit:	P
Number of Containers:	1
Type of Container:	Fiberboard or plastic drums, barrels, kegs
Quantity Type:	Pounds
Federal Code:	D001
Year:	2019
EM Manifest ID:	381547
Generator EPA ID:	CAR000007518
Shipment Date:	2019-04-16
Manifest Number:	000270400DAT
Line Number:	7
Method Code:	H141
Quantity Tons:	0.00250
Quantity Waste:	5.000000
Quantity Unit:	P
Number of Containers:	1
Type of Container:	Fiberboard or plastic drums, barrels, kegs
Quantity Type:	Pounds
Federal Code:	P001
Year:	2019
EM Manifest ID:	381547
Generator EPA ID:	CAR000007518
Shipment Date:	2019-04-16
Manifest Number:	000270400DAT
Line Number:	7
Method Code:	H141
Quantity Tons:	0.00250
Quantity Waste:	5.000000
Quantity Unit:	P
Number of Containers:	1
Type of Container:	Fiberboard or plastic drums, barrels, kegs
Quantity Type:	Pounds
Federal Code:	P042
Year:	2019
EM Manifest ID:	381547
Generator EPA ID:	CAR000007518
Shipment Date:	2019-04-16
Manifest Number:	000270400DAT
Line Number:	7
Method Code:	H141
Quantity Tons:	0.00250
Quantity Waste:	5.000000

Map ID
Direction
Distance
Elevation

MAP FINDINGS

Site

Database(s)

EDR ID Number
EPA ID Number

MERCY HOSPITAL OF FOLSOM (Continued)

1001075663

Quantity Unit: P
Number of Containers: 1
Type of Container: Fiberboard or plastic drums, barrels, kegs
Quantity Type: Pounds
Federal Code: P075

Year: 2019
EM Manifest ID: 464858
Generator EPA ID: CAR000007518
Shipment Date: 2019-06-12
Manifest Number: 000268570DAT
Line Number: 4
Method Code: H141
Quantity Tons: 0.16000
Quantity Waste: 320.000000
Quantity Unit: P
Number of Containers: 1
Type of Container: Fiberboard or plastic drums, barrels, kegs
Quantity Type: Pounds
Federal Code: D001

Year: 2019
EM Manifest ID: 464858
Generator EPA ID: CAR000007518
Shipment Date: 2019-06-12
Manifest Number: 000268570DAT
Line Number: 4
Method Code: H141
Quantity Tons: 0.16000
Quantity Waste: 320.000000
Quantity Unit: P
Number of Containers: 1
Type of Container: Fiberboard or plastic drums, barrels, kegs
Quantity Type: Pounds
Federal Code: F003

Year: 2020
EM Manifest ID: 949510
Generator EPA ID: CAR000007518
Shipment Date: 2019-12-12
Manifest Number: 000269366DAT
Line Number: 1
Method Code: H141
Quantity Tons: 0.10850
Quantity Waste: 217.000000
Quantity Unit: P
Number of Containers: 1
Type of Container: Fiberboard or plastic drums, barrels, kegs
Quantity Type: Pounds
Federal Code: D001

Year: 2020
EM Manifest ID: 949510
Generator EPA ID: CAR000007518
Shipment Date: 2019-12-12
Manifest Number: 000269366DAT
Line Number: 1

Map ID
Direction
Distance
Elevation

MAP FINDINGS

Site

Database(s)

EDR ID Number
EPA ID Number

MERCY HOSPITAL OF FOLSOM (Continued)

1001075663

Method Code: H141
Quantity Tons: 0.10850
Quantity Waste: 217.000000
Quantity Unit: P
Number of Containers: 1
Type of Container: Fiberboard or plastic drums, barrels, kegs
Quantity Type: Pounds
Federal Code: F003

Year: 2020
EM Manifest ID: 193f30a2-f06f-4936-bff1-1846f0f94b45
Generator EPA ID: CAR000007518
Shipment Date: 2020-01-09
Manifest Number: 000269755DAT
Line Number: 1
Method Code: H141
Quantity Tons: 0.00900
Quantity Waste: 18.000000
Quantity Unit: P
Number of Containers: 1
Type of Container: Fiberboard or plastic drums, barrels, kegs
Quantity Type: Pounds
Federal Code: D007

Year: 2020
EM Manifest ID: 193f30a2-f06f-4936-bff1-1846f0f94b45
Generator EPA ID: CAR000007518
Shipment Date: 2020-01-09
Manifest Number: 000269755DAT
Line Number: 1
Method Code: H141
Quantity Tons: 0.00900
Quantity Waste: 18.000000
Quantity Unit: P
Number of Containers: 1
Type of Container: Fiberboard or plastic drums, barrels, kegs
Quantity Type: Pounds
Federal Code: D009

Year: 2020
EM Manifest ID: 193f30a2-f06f-4936-bff1-1846f0f94b45
Generator EPA ID: CAR000007518
Shipment Date: 2020-01-09
Manifest Number: 000269755DAT
Line Number: 1
Method Code: H141
Quantity Tons: 0.00900
Quantity Waste: 18.000000
Quantity Unit: P
Number of Containers: 1
Type of Container: Fiberboard or plastic drums, barrels, kegs
Quantity Type: Pounds
Federal Code: D011

Year: 2020
EM Manifest ID: 193f30a2-f06f-4936-bff1-1846f0f94b45
Generator EPA ID: CAR000007518

Map ID
Direction
Distance
Elevation

MAP FINDINGS

Site

Database(s)

EDR ID Number
EPA ID Number

MERCY HOSPITAL OF FOLSOM (Continued)

1001075663

Shipment Date: 2020-01-09
Manifest Number: 000269755DAT
Line Number: 1
Method Code: H141
Quantity Tons: 0.00900
Quantity Waste: 18.000000
Quantity Unit: P
Number of Containers: 1
Type of Container: Fiberboard or plastic drums, barrels, kegs
Quantity Type: Pounds
Federal Code: D024

Year: 2020
EM Manifest ID: 193f30a2-f06f-4936-bff1-1846f0f94b45
Generator EPA ID: CAR000007518
Shipment Date: 2020-01-09
Manifest Number: 000269755DAT
Line Number: 2
Method Code: H141
Quantity Tons: 0.00200
Quantity Waste: 4.000000
Quantity Unit: P
Number of Containers: 1
Type of Container: Fiberboard or plastic drums, barrels, kegs
Quantity Type: Pounds
Federal Code: D001

Year: 2018
EM Manifest ID: 000160341DAT20170321_D_1
Generator EPA ID: CAR000007518
Shipment Date: 2017-03-21
Manifest Number: 000160341DAT
Line Number: 1
Method Code: H141
Quantity Tons: 0.00150
Quantity Waste: 3.000000
Quantity Unit: P
Number of Containers: 1
Type of Container: NULL
Quantity Type: NULL
Federal Code: D001

Year: 2018
EM Manifest ID: 000160341DAT20170321_D_1
Generator EPA ID: CAR000007518
Shipment Date: 2017-03-21
Manifest Number: 000160341DAT
Line Number: 2
Method Code: H141
Quantity Tons: 0.00100
Quantity Waste: 2.000000
Quantity Unit: P
Number of Containers: 1
Type of Container: NULL
Quantity Type: NULL
Federal Code: D001

Map ID
Direction
Distance
Elevation

MAP FINDINGS

Site

Database(s)

EDR ID Number
EPA ID Number

MERCY HOSPITAL OF FOLSOM (Continued)

1001075663

Year: 2018
EM Manifest ID: 000160341DAT20170321_D_1
Generator EPA ID: CAR000007518
Shipment Date: 2017-03-21
Manifest Number: 000160341DAT
Line Number: 2
Method Code: H141
Quantity Tons: 0.00100
Quantity Waste: 2.000000
Quantity Unit: P
Number of Containers: 1
Type of Container: NULL
Quantity Type: NULL
Federal Code: D011

Year: 2018
EM Manifest ID: 000160341DAT20170321_D_1
Generator EPA ID: CAR000007518
Shipment Date: 2017-03-21
Manifest Number: 000160341DAT
Line Number: 3
Method Code: H141
Quantity Tons: 0.00250
Quantity Waste: 5.000000
Quantity Unit: P
Number of Containers: 1
Type of Container: NULL
Quantity Type: NULL
Federal Code: U188

Year: 2018
EM Manifest ID: 000160341DAT20170321_D_1
Generator EPA ID: CAR000007518
Shipment Date: 2017-03-21
Manifest Number: 000160341DAT
Line Number: 4
Method Code: H141
Quantity Tons: 0.03000
Quantity Waste: 60.000000
Quantity Unit: P
Number of Containers: 1
Type of Container: NULL
Quantity Type: NULL
Federal Code: D002

Year: 2018
EM Manifest ID: 000160341DAT20170321_D_1
Generator EPA ID: CAR000007518
Shipment Date: 2017-03-21
Manifest Number: 000160341DAT
Line Number: 5
Method Code: H141
Quantity Tons: 0.01250
Quantity Waste: 25.000000
Quantity Unit: P
Number of Containers: 1
Type of Container: NULL

Map ID
Direction
Distance
Elevation

MAP FINDINGS

Site

Database(s)

EDR ID Number
EPA ID Number

MERCY HOSPITAL OF FOLSOM (Continued)

1001075663

Quantity Type:	NULL
Federal Code:	D002
Year:	2018
EM Manifest ID:	000172248DAT20170321_D_1
Generator EPA ID:	CAR000007518
Shipment Date:	2017-03-21
Manifest Number:	000172248DAT
Line Number:	1
Method Code:	H141
Quantity Tons:	0.00200
Quantity Waste:	4.000000
Quantity Unit:	P
Number of Containers:	1
Type of Container:	NULL
Quantity Type:	NULL
Federal Code:	D001
Year:	2018
EM Manifest ID:	000172248DAT20170321_D_1
Generator EPA ID:	CAR000007518
Shipment Date:	2017-03-21
Manifest Number:	000172248DAT
Line Number:	2
Method Code:	H141
Quantity Tons:	0.00250
Quantity Waste:	5.000000
Quantity Unit:	P
Number of Containers:	1
Type of Container:	NULL
Quantity Type:	NULL
Federal Code:	P001
Year:	2018
EM Manifest ID:	000172248DAT20170321_D_1
Generator EPA ID:	CAR000007518
Shipment Date:	2017-03-21
Manifest Number:	000172248DAT
Line Number:	2
Method Code:	H141
Quantity Tons:	0.00250
Quantity Waste:	5.000000
Quantity Unit:	P
Number of Containers:	1
Type of Container:	NULL
Quantity Type:	NULL
Federal Code:	P042
Year:	2018
EM Manifest ID:	000172248DAT20170321_D_1
Generator EPA ID:	CAR000007518
Shipment Date:	2017-03-21
Manifest Number:	000172248DAT
Line Number:	2
Method Code:	H141
Quantity Tons:	0.00250
Quantity Waste:	5.000000

Map ID
Direction
Distance
Elevation

MAP FINDINGS

Site

Database(s)

EDR ID Number
EPA ID Number

MERCY HOSPITAL OF FOLSOM (Continued)

1001075663

Quantity Unit:	P
Number of Containers:	1
Type of Container:	NULL
Quantity Type:	NULL
Federal Code:	P075
Year:	2018
EM Manifest ID:	000172248DAT20170321_D_1
Generator EPA ID:	CAR000007518
Shipment Date:	2017-03-21
Manifest Number:	000172248DAT
Line Number:	3
Method Code:	H141
Quantity Tons:	0.01800
Quantity Waste:	5.000000
Quantity Unit:	G
Number of Containers:	1
Type of Container:	NULL
Quantity Type:	NULL
Federal Code:	D001
Year:	2018
EM Manifest ID:	000172248DAT20170321_D_1
Generator EPA ID:	CAR000007518
Shipment Date:	2017-03-21
Manifest Number:	000172248DAT
Line Number:	3
Method Code:	H141
Quantity Tons:	0.01800
Quantity Waste:	5.000000
Quantity Unit:	G
Number of Containers:	1
Type of Container:	NULL
Quantity Type:	NULL
Federal Code:	F003
Year:	2018
EM Manifest ID:	000170518DAT20170517_D_1
Generator EPA ID:	CAR000007518
Shipment Date:	2017-05-17
Manifest Number:	000170518DAT
Line Number:	1
Method Code:	H141
Quantity Tons:	0.00150
Quantity Waste:	3.000000
Quantity Unit:	P
Number of Containers:	1
Type of Container:	NULL
Quantity Type:	NULL
Federal Code:	D001
Year:	2018
EM Manifest ID:	000170518DAT20170517_D_1
Generator EPA ID:	CAR000007518
Shipment Date:	2017-05-17
Manifest Number:	000170518DAT
Line Number:	2

Map ID
Direction
Distance
Elevation

MAP FINDINGS

Site

Database(s)

EDR ID Number
EPA ID Number

MERCY HOSPITAL OF FOLSOM (Continued)

1001075663

Method Code:	H141
Quantity Tons:	0.00250
Quantity Waste:	5.000000
Quantity Unit:	P
Number of Containers:	1
Type of Container:	NULL
Quantity Type:	NULL
Federal Code:	P001
Year:	2018
EM Manifest ID:	000170518DAT20170517_D_1
Generator EPA ID:	CAR000007518
Shipment Date:	2017-05-17
Manifest Number:	000170518DAT
Line Number:	2
Method Code:	H141
Quantity Tons:	0.00250
Quantity Waste:	5.000000
Quantity Unit:	P
Number of Containers:	1
Type of Container:	NULL
Quantity Type:	NULL
Federal Code:	P042
Year:	2018
EM Manifest ID:	000170518DAT20170517_D_1
Generator EPA ID:	CAR000007518
Shipment Date:	2017-05-17
Manifest Number:	000170518DAT
Line Number:	2
Method Code:	H141
Quantity Tons:	0.00250
Quantity Waste:	5.000000
Quantity Unit:	P
Number of Containers:	1
Type of Container:	NULL
Quantity Type:	NULL
Federal Code:	P075
Year:	2018
EM Manifest ID:	000170518DAT20170517_D_1
Generator EPA ID:	CAR000007518
Shipment Date:	2017-05-17
Manifest Number:	000170518DAT
Line Number:	3
Method Code:	H141
Quantity Tons:	0.00720
Quantity Waste:	2.000000
Quantity Unit:	G
Number of Containers:	1
Type of Container:	NULL
Quantity Type:	NULL
Federal Code:	D001
Year:	2018
EM Manifest ID:	000170518DAT20170517_D_1
Generator EPA ID:	CAR000007518

Map ID
Direction
Distance
Elevation

MAP FINDINGS

Site

Database(s)

EDR ID Number
EPA ID Number

MERCY HOSPITAL OF FOLSOM (Continued)

1001075663

Shipment Date:	2017-05-17
Manifest Number:	000170518DAT
Line Number:	3
Method Code:	H141
Quantity Tons:	0.00720
Quantity Waste:	2.000000
Quantity Unit:	G
Number of Containers:	1
Type of Container:	NULL
Quantity Type:	NULL
Federal Code:	F003
Year:	2018
EM Manifest ID:	000193025DAT20170824_D_1
Generator EPA ID:	CAR000007518
Shipment Date:	2017-08-24
Manifest Number:	000193025DAT
Line Number:	1
Method Code:	H141
Quantity Tons:	0.00720
Quantity Waste:	2.000000
Quantity Unit:	G
Number of Containers:	1
Type of Container:	NULL
Quantity Type:	NULL
Federal Code:	D001
Year:	2018
EM Manifest ID:	000193025DAT20170824_D_1
Generator EPA ID:	CAR000007518
Shipment Date:	2017-08-24
Manifest Number:	000193025DAT
Line Number:	1
Method Code:	H141
Quantity Tons:	0.00720
Quantity Waste:	2.000000
Quantity Unit:	G
Number of Containers:	1
Type of Container:	NULL
Quantity Type:	NULL
Federal Code:	F003
Year:	2018
EM Manifest ID:	000192856DAT20171110_D_1
Generator EPA ID:	CAR000007518
Shipment Date:	2017-11-10
Manifest Number:	000192856DAT
Line Number:	1
Method Code:	H141
Quantity Tons:	0.00250
Quantity Waste:	5.000000
Quantity Unit:	P
Number of Containers:	1
Type of Container:	NULL
Quantity Type:	NULL
Federal Code:	D001

Map ID
Direction
Distance
Elevation

MAP FINDINGS

Site

Database(s)

EDR ID Number
EPA ID Number

MERCY HOSPITAL OF FOLSOM (Continued)

1001075663

Year: 2018
EM Manifest ID: 000192856DAT20171110_D_1
Generator EPA ID: CAR000007518
Shipment Date: 2017-11-10
Manifest Number: 000192856DAT
Line Number: 2
Method Code: H141
Quantity Tons: 0.00360
Quantity Waste: 1.000000
Quantity Unit: G
Number of Containers: 1
Type of Container: NULL
Quantity Type: NULL
Federal Code: D001

Year: 2018
EM Manifest ID: 000192856DAT20171110_D_1
Generator EPA ID: CAR000007518
Shipment Date: 2017-11-10
Manifest Number: 000192856DAT
Line Number: 2
Method Code: H141
Quantity Tons: 0.00360
Quantity Waste: 1.000000
Quantity Unit: G
Number of Containers: 1
Type of Container: NULL
Quantity Type: NULL
Federal Code: F003

Year: 2018
EM Manifest ID: 000192856DAT20171110_D_1
Generator EPA ID: CAR000007518
Shipment Date: 2017-11-10
Manifest Number: 000192856DAT
Line Number: 3
Method Code: H141
Quantity Tons: 0.01500
Quantity Waste: 30.000000
Quantity Unit: P
Number of Containers: 1
Type of Container: NULL
Quantity Type: NULL
Federal Code: P001

Year: 2018
EM Manifest ID: 000192856DAT20171110_D_1
Generator EPA ID: CAR000007518
Shipment Date: 2017-11-10
Manifest Number: 000192856DAT
Line Number: 3
Method Code: H141
Quantity Tons: 0.01500
Quantity Waste: 30.000000
Quantity Unit: P
Number of Containers: 1
Type of Container: NULL

Map ID
Direction
Distance
Elevation

MAP FINDINGS

Site

Database(s)

EDR ID Number
EPA ID Number

MERCY HOSPITAL OF FOLSOM (Continued)

1001075663

Quantity Type:	NULL
Federal Code:	P042
Year:	2018
EM Manifest ID:	000192856DAT20171110_D_1
Generator EPA ID:	CAR000007518
Shipment Date:	2017-11-10
Manifest Number:	000192856DAT
Line Number:	3
Method Code:	H141
Quantity Tons:	0.01500
Quantity Waste:	30.000000
Quantity Unit:	P
Number of Containers:	1
Type of Container:	NULL
Quantity Type:	NULL
Federal Code:	P075
Year:	2018
EM Manifest ID:	000191333DAT20180105_D_1
Generator EPA ID:	CAR000007518
Shipment Date:	2018-01-05
Manifest Number:	000191333DAT
Line Number:	1
Method Code:	H141
Quantity Tons:	0.00100
Quantity Waste:	2.000000
Quantity Unit:	P
Number of Containers:	1
Type of Container:	NULL
Quantity Type:	NULL
Federal Code:	D001
Year:	2018
EM Manifest ID:	000191333DAT20180105_D_1
Generator EPA ID:	CAR000007518
Shipment Date:	2018-01-05
Manifest Number:	000191333DAT
Line Number:	2
Method Code:	H141
Quantity Tons:	0.00360
Quantity Waste:	1.000000
Quantity Unit:	G
Number of Containers:	1
Type of Container:	NULL
Quantity Type:	NULL
Federal Code:	D001
Year:	2018
EM Manifest ID:	000191333DAT20180105_D_1
Generator EPA ID:	CAR000007518
Shipment Date:	2018-01-05
Manifest Number:	000191333DAT
Line Number:	2
Method Code:	H141
Quantity Tons:	0.00360
Quantity Waste:	1.000000

Map ID
Direction
Distance
Elevation

MAP FINDINGS

Site

Database(s)

EDR ID Number
EPA ID Number

MERCY HOSPITAL OF FOLSOM (Continued)

1001075663

Quantity Unit:	G
Number of Containers:	1
Type of Container:	NULL
Quantity Type:	NULL
Federal Code:	F003
Year:	2018
EM Manifest ID:	000191333DAT20180105_D_1
Generator EPA ID:	CAR000007518
Shipment Date:	2018-01-05
Manifest Number:	000191333DAT
Line Number:	3
Method Code:	H141
Quantity Tons:	0.00400
Quantity Waste:	8.000000
Quantity Unit:	P
Number of Containers:	1
Type of Container:	NULL
Quantity Type:	NULL
Federal Code:	P001
Year:	2018
EM Manifest ID:	000191333DAT20180105_D_1
Generator EPA ID:	CAR000007518
Shipment Date:	2018-01-05
Manifest Number:	000191333DAT
Line Number:	3
Method Code:	H141
Quantity Tons:	0.00400
Quantity Waste:	8.000000
Quantity Unit:	P
Number of Containers:	1
Type of Container:	NULL
Quantity Type:	NULL
Federal Code:	P042
Year:	2018
EM Manifest ID:	000191333DAT20180105_D_1
Generator EPA ID:	CAR000007518
Shipment Date:	2018-01-05
Manifest Number:	000191333DAT
Line Number:	3
Method Code:	H141
Quantity Tons:	0.00400
Quantity Waste:	8.000000
Quantity Unit:	P
Number of Containers:	1
Type of Container:	NULL
Quantity Type:	NULL
Federal Code:	P075
Year:	2018
EM Manifest ID:	000207196DAT20180316_D_1
Generator EPA ID:	CAR000007518
Shipment Date:	2018-03-16
Manifest Number:	000207196DAT
Line Number:	1

Map ID
Direction
Distance
Elevation

MAP FINDINGS

Site

Database(s)

EDR ID Number
EPA ID Number

MERCY HOSPITAL OF FOLSOM (Continued)

1001075663

Method Code:	H141
Quantity Tons:	0.00150
Quantity Waste:	3.000000
Quantity Unit:	P
Number of Containers:	1
Type of Container:	NULL
Quantity Type:	NULL
Federal Code:	D001
Year:	2018
EM Manifest ID:	000207196DAT20180316_D_1
Generator EPA ID:	CAR000007518
Shipment Date:	2018-03-16
Manifest Number:	000207196DAT
Line Number:	2
Method Code:	H141
Quantity Tons:	0.00720
Quantity Waste:	2.000000
Quantity Unit:	G
Number of Containers:	1
Type of Container:	NULL
Quantity Type:	NULL
Federal Code:	D001
Year:	2018
EM Manifest ID:	000207196DAT20180316_D_1
Generator EPA ID:	CAR000007518
Shipment Date:	2018-03-16
Manifest Number:	000207196DAT
Line Number:	2
Method Code:	H141
Quantity Tons:	0.00720
Quantity Waste:	2.000000
Quantity Unit:	G
Number of Containers:	1
Type of Container:	NULL
Quantity Type:	NULL
Federal Code:	F003
Year:	2018
EM Manifest ID:	000207196DAT20180316_D_1
Generator EPA ID:	CAR000007518
Shipment Date:	2018-03-16
Manifest Number:	000207196DAT
Line Number:	3
Method Code:	H141
Quantity Tons:	0.00500
Quantity Waste:	10.000000
Quantity Unit:	P
Number of Containers:	1
Type of Container:	NULL
Quantity Type:	NULL
Federal Code:	P001
Year:	2018
EM Manifest ID:	000207196DAT20180316_D_1
Generator EPA ID:	CAR000007518

Map ID
Direction
Distance
Elevation

MAP FINDINGS

Site

Database(s)

EDR ID Number
EPA ID Number

MERCY HOSPITAL OF FOLSOM (Continued)

1001075663

Shipment Date:	2018-03-16
Manifest Number:	000207196DAT
Line Number:	3
Method Code:	H141
Quantity Tons:	0.00500
Quantity Waste:	10.000000
Quantity Unit:	P
Number of Containers:	1
Type of Container:	NULL
Quantity Type:	NULL
Federal Code:	P042
Year:	2018
EM Manifest ID:	000207196DAT20180316_D_1
Generator EPA ID:	CAR000007518
Shipment Date:	2018-03-16
Manifest Number:	000207196DAT
Line Number:	3
Method Code:	H141
Quantity Tons:	0.00500
Quantity Waste:	10.000000
Quantity Unit:	P
Number of Containers:	1
Type of Container:	NULL
Quantity Type:	NULL
Federal Code:	P075
Year:	2018
EM Manifest ID:	000207022DAT20180511_D_1
Generator EPA ID:	CAR000007518
Shipment Date:	2018-05-11
Manifest Number:	000207022DAT
Line Number:	1
Method Code:	H141
Quantity Tons:	0.00150
Quantity Waste:	3.000000
Quantity Unit:	P
Number of Containers:	1
Type of Container:	NULL
Quantity Type:	NULL
Federal Code:	D001
Year:	2018
EM Manifest ID:	000207022DAT20180511_D_1
Generator EPA ID:	CAR000007518
Shipment Date:	2018-05-11
Manifest Number:	000207022DAT
Line Number:	2
Method Code:	H141
Quantity Tons:	0.02160
Quantity Waste:	6.000000
Quantity Unit:	G
Number of Containers:	1
Type of Container:	NULL
Quantity Type:	NULL
Federal Code:	D001

Map ID
Direction
Distance
Elevation

MAP FINDINGS

Site

Database(s)

EDR ID Number
EPA ID Number

MERCY HOSPITAL OF FOLSOM (Continued)

1001075663

Year: 2018
EM Manifest ID: 000207022DAT20180511_D_1
Generator EPA ID: CAR000007518
Shipment Date: 2018-05-11
Manifest Number: 000207022DAT
Line Number: 2
Method Code: H141
Quantity Tons: 0.02160
Quantity Waste: 6.000000
Quantity Unit: G
Number of Containers: 1
Type of Container: NULL
Quantity Type: NULL
Federal Code: F003

Year: 2018
EM Manifest ID: 000207022DAT20180511_D_1
Generator EPA ID: CAR000007518
Shipment Date: 2018-05-11
Manifest Number: 000207022DAT
Line Number: 3
Method Code: H141
Quantity Tons: 0.00500
Quantity Waste: 10.000000
Quantity Unit: P
Number of Containers: 1
Type of Container: NULL
Quantity Type: NULL
Federal Code: P001

Year: 2018
EM Manifest ID: 000207022DAT20180511_D_1
Generator EPA ID: CAR000007518
Shipment Date: 2018-05-11
Manifest Number: 000207022DAT
Line Number: 3
Method Code: H141
Quantity Tons: 0.00500
Quantity Waste: 10.000000
Quantity Unit: P
Number of Containers: 1
Type of Container: NULL
Quantity Type: NULL
Federal Code: P042

Year: 2018
EM Manifest ID: 000207022DAT20180511_D_1
Generator EPA ID: CAR000007518
Shipment Date: 2018-05-11
Manifest Number: 000207022DAT
Line Number: 3
Method Code: H141
Quantity Tons: 0.00500
Quantity Waste: 10.000000
Quantity Unit: P
Number of Containers: 1
Type of Container: NULL

Map ID
Direction
Distance
Elevation

MAP FINDINGS

Site

Database(s)

EDR ID Number
EPA ID Number

MERCY HOSPITAL OF FOLSOM (Continued)

1001075663

Quantity Type:	NULL
Federal Code:	P075
Year:	2018
EM Manifest ID:	83459
Generator EPA ID:	CAR000007518
Shipment Date:	2018-07-03
Manifest Number:	000220116DAT
Line Number:	5
Method Code:	H141
Quantity Tons:	0.01550
Quantity Waste:	31.000000
Quantity Unit:	P
Number of Containers:	1
Type of Container:	Fiberboard or plastic drums, barrels, kegs
Quantity Type:	Pounds
Federal Code:	D001
Year:	2018
EM Manifest ID:	83459
Generator EPA ID:	CAR000007518
Shipment Date:	2018-07-03
Manifest Number:	000220116DAT
Line Number:	5
Method Code:	H141
Quantity Tons:	0.01550
Quantity Waste:	31.000000
Quantity Unit:	P
Number of Containers:	1
Type of Container:	Fiberboard or plastic drums, barrels, kegs
Quantity Type:	Pounds
Federal Code:	D035
Year:	2018
EM Manifest ID:	83459
Generator EPA ID:	CAR000007518
Shipment Date:	2018-07-03
Manifest Number:	000220116DAT
Line Number:	5
Method Code:	H141
Quantity Tons:	0.01550
Quantity Waste:	31.000000
Quantity Unit:	P
Number of Containers:	1
Type of Container:	Fiberboard or plastic drums, barrels, kegs
Quantity Type:	Pounds
Federal Code:	F003
Year:	2018
EM Manifest ID:	152109
Generator EPA ID:	CAR000007518
Shipment Date:	2018-08-31
Manifest Number:	000220211DAT
Line Number:	1
Method Code:	H141
Quantity Tons:	0.00200
Quantity Waste:	4.000000

Map ID
Direction
Distance
Elevation

MAP FINDINGS

Site

Database(s)

EDR ID Number
EPA ID Number

MERCY HOSPITAL OF FOLSOM (Continued)

1001075663

Quantity Unit: P
Number of Containers: 1
Type of Container: Fiberboard or plastic drums, barrels, kegs
Quantity Type: Pounds
Federal Code: D001

Year: 2018
EM Manifest ID: 152109
Generator EPA ID: CAR000007518
Shipment Date: 2018-08-31
Manifest Number: 000220211DAT
Line Number: 2
Method Code: H141
Quantity Tons: 0.00720
Quantity Waste: 2.000000
Quantity Unit: G
Number of Containers: 1
Type of Container: Fiberboard or plastic drums, barrels, kegs
Quantity Type: Gallons
Federal Code: D001

Year: 2018
EM Manifest ID: 152109
Generator EPA ID: CAR000007518
Shipment Date: 2018-08-31
Manifest Number: 000220211DAT
Line Number: 2
Method Code: H141
Quantity Tons: 0.00720
Quantity Waste: 2.000000
Quantity Unit: G
Number of Containers: 1
Type of Container: Fiberboard or plastic drums, barrels, kegs
Quantity Type: Gallons
Federal Code: F003

Year: 2018
EM Manifest ID: 152109
Generator EPA ID: CAR000007518
Shipment Date: 2018-08-31
Manifest Number: 000220211DAT
Line Number: 3
Method Code: H141
Quantity Tons: 0.00500
Quantity Waste: 10.000000
Quantity Unit: P
Number of Containers: 1
Type of Container: Fiberboard or plastic drums, barrels, kegs
Quantity Type: Pounds
Federal Code: P001

Year: 2018
EM Manifest ID: 152109
Generator EPA ID: CAR000007518
Shipment Date: 2018-08-31
Manifest Number: 000220211DAT
Line Number: 3

Map ID
Direction
Distance
Elevation

MAP FINDINGS

Site

Database(s)

EDR ID Number
EPA ID Number

MERCY HOSPITAL OF FOLSOM (Continued)

1001075663

Method Code: H141
Quantity Tons: 0.00500
Quantity Waste: 10.000000
Quantity Unit: P
Number of Containers: 1
Type of Container: Fiberboard or plastic drums, barrels, kegs
Quantity Type: Pounds
Federal Code: P042

Year: 2018
EM Manifest ID: 152109
Generator EPA ID: CAR000007518
Shipment Date: 2018-08-31
Manifest Number: 000220211DAT
Line Number: 3
Method Code: H141
Quantity Tons: 0.00500
Quantity Waste: 10.000000
Quantity Unit: P
Number of Containers: 1
Type of Container: Fiberboard or plastic drums, barrels, kegs
Quantity Type: Pounds
Federal Code: P075

Year: 2018
EM Manifest ID: 209239
Generator EPA ID: CAR000007518
Shipment Date: 2018-11-05
Manifest Number: 000230943DAT
Line Number: 1
Method Code: H141
Quantity Tons: 0.00150
Quantity Waste: 3.000000
Quantity Unit: P
Number of Containers: 1
Type of Container: Fiberboard or plastic drums, barrels, kegs
Quantity Type: Pounds
Federal Code: D001

Year: 2018
EM Manifest ID: 209239
Generator EPA ID: CAR000007518
Shipment Date: 2018-11-05
Manifest Number: 000230943DAT
Line Number: 3
Method Code: H141
Quantity Tons: 0.00500
Quantity Waste: 10.000000
Quantity Unit: P
Number of Containers: 1
Type of Container: Fiberboard or plastic drums, barrels, kegs
Quantity Type: Pounds
Federal Code: P001

Year: 2018
EM Manifest ID: 209239
Generator EPA ID: CAR000007518

Map ID
Direction
Distance
Elevation

MAP FINDINGS

Site

Database(s)

EDR ID Number
EPA ID Number

MERCY HOSPITAL OF FOLSOM (Continued)

1001075663

Shipment Date: 2018-11-05
Manifest Number: 000230943DAT
Line Number: 3
Method Code: H141
Quantity Tons: 0.00500
Quantity Waste: 10.000000
Quantity Unit: P
Number of Containers: 1
Type of Container: Fiberboard or plastic drums, barrels, kegs
Quantity Type: Pounds
Federal Code: P042

Year: 2018
EM Manifest ID: 209239
Generator EPA ID: CAR000007518
Shipment Date: 2018-11-05
Manifest Number: 000230943DAT
Line Number: 3
Method Code: H141
Quantity Tons: 0.00500
Quantity Waste: 10.000000
Quantity Unit: P
Number of Containers: 1
Type of Container: Fiberboard or plastic drums, barrels, kegs
Quantity Type: Pounds
Federal Code: P075

Year: 2018
EM Manifest ID: 209239
Generator EPA ID: CAR000007518
Shipment Date: 2018-11-05
Manifest Number: 000230943DAT
Line Number: 4
Method Code: H141
Quantity Tons: 0.00800
Quantity Waste: 16.000000
Quantity Unit: P
Number of Containers: 1
Type of Container: Fiberboard or plastic drums, barrels, kegs
Quantity Type: Pounds
Federal Code: D001

Year: 2018
EM Manifest ID: 209239
Generator EPA ID: CAR000007518
Shipment Date: 2018-11-05
Manifest Number: 000230943DAT
Line Number: 4
Method Code: H141
Quantity Tons: 0.00800
Quantity Waste: 16.000000
Quantity Unit: P
Number of Containers: 1
Type of Container: Fiberboard or plastic drums, barrels, kegs
Quantity Type: Pounds
Federal Code: F003

Map ID
Direction
Distance
Elevation

MAP FINDINGS

Site

Database(s)

EDR ID Number
EPA ID Number

MERCY HOSPITAL OF FOLSOM (Continued)

1001075663

HAZNET:

Year: 2018
EM Manifest ID: 000160341DAT20170321_D_1
Generator EPA ID: CAR000007518
Shipment Date: 2017-03-21
Manifest Number: 000160341DAT
Line Number: 1
Method Code: H141
Quantity Tons: 0.00150
Quantity Waste: 3.000000
Quantity Unit: P
Number of Containers: 1
Type of Container: NULL
Quantity Type: NULL
State Code: 551

Year: 2018
EM Manifest ID: 000160341DAT20170321_D_1
Generator EPA ID: CAR000007518
Shipment Date: 2017-03-21
Manifest Number: 000160341DAT
Line Number: 2
Method Code: H141
Quantity Tons: 0.00100
Quantity Waste: 2.000000
Quantity Unit: P
Number of Containers: 1
Type of Container: NULL
Quantity Type: NULL
State Code: 551

Year: 2018
EM Manifest ID: 000160341DAT20170321_D_1
Generator EPA ID: CAR000007518
Shipment Date: 2017-03-21
Manifest Number: 000160341DAT
Line Number: 3
Method Code: H141
Quantity Tons: 0.00250
Quantity Waste: 5.000000
Quantity Unit: P
Number of Containers: 1
Type of Container: NULL
Quantity Type: NULL
State Code: 551

Year: 2018
EM Manifest ID: 000160341DAT20170321_D_1
Generator EPA ID: CAR000007518
Shipment Date: 2017-03-21
Manifest Number: 000160341DAT
Line Number: 4
Method Code: H141
Quantity Tons: 0.03000
Quantity Waste: 60.000000
Quantity Unit: P
Number of Containers: 1

Map ID
Direction
Distance
Elevation

MAP FINDINGS

Site

Database(s)

EDR ID Number
EPA ID Number

MERCY HOSPITAL OF FOLSOM (Continued)

1001075663

Type of Container:	NULL
Quantity Type:	NULL
State Code:	551
Year:	2018
EM Manifest ID:	000160341DAT20170321_D_1
Generator EPA ID:	CAR000007518
Shipment Date:	2017-03-21
Manifest Number:	000160341DAT
Line Number:	5
Method Code:	H141
Quantity Tons:	0.01250
Quantity Waste:	25.000000
Quantity Unit:	P
Number of Containers:	1
Type of Container:	NULL
Quantity Type:	NULL
State Code:	551
Year:	2018
EM Manifest ID:	000172248DAT20170321_D_1
Generator EPA ID:	CAR000007518
Shipment Date:	2017-03-21
Manifest Number:	000172248DAT
Line Number:	1
Method Code:	H141
Quantity Tons:	0.00200
Quantity Waste:	4.000000
Quantity Unit:	P
Number of Containers:	1
Type of Container:	NULL
Quantity Type:	NULL
State Code:	331
Year:	2018
EM Manifest ID:	000172248DAT20170321_D_1
Generator EPA ID:	CAR000007518
Shipment Date:	2017-03-21
Manifest Number:	000172248DAT
Line Number:	2
Method Code:	H141
Quantity Tons:	0.00250
Quantity Waste:	5.000000
Quantity Unit:	P
Number of Containers:	1
Type of Container:	NULL
Quantity Type:	NULL
State Code:	311
Year:	2018
EM Manifest ID:	000172248DAT20170321_D_1
Generator EPA ID:	CAR000007518
Shipment Date:	2017-03-21
Manifest Number:	000172248DAT
Line Number:	3
Method Code:	H141
Quantity Tons:	0.01800

Map ID
Direction
Distance
Elevation

MAP FINDINGS

Site

Database(s)

EDR ID Number
EPA ID Number

MERCY HOSPITAL OF FOLSOM (Continued)

1001075663

Quantity Waste:	5.000000
Quantity Unit:	G
Number of Containers:	1
Type of Container:	NULL
Quantity Type:	NULL
State Code:	214
Year:	2018
EM Manifest ID:	000172248DAT20170321_D_1
Generator EPA ID:	CAR000007518
Shipment Date:	2017-03-21
Manifest Number:	000172248DAT
Line Number:	4
Method Code:	H141
Quantity Tons:	0.10200
Quantity Waste:	30.000000
Quantity Unit:	G
Number of Containers:	1
Type of Container:	NULL
Quantity Type:	NULL
State Code:	343
Year:	2018
EM Manifest ID:	000172249DAT20170321_D_1
Generator EPA ID:	CAR000007518
Shipment Date:	2017-03-21
Manifest Number:	000172249DAT
Line Number:	1
Method Code:	H141
Quantity Tons:	0.02085
Quantity Waste:	5.000000
Quantity Unit:	G
Number of Containers:	1
Type of Container:	NULL
Quantity Type:	NULL
State Code:	223
Year:	2018
EM Manifest ID:	000172249DAT20170321_D_1
Generator EPA ID:	CAR000007518
Shipment Date:	2017-03-21
Manifest Number:	000172249DAT
Line Number:	2
Method Code:	H141
Quantity Tons:	0.02000
Quantity Waste:	40.000000
Quantity Unit:	P
Number of Containers:	1
Type of Container:	NULL
Quantity Type:	NULL
State Code:	352
Year:	2018
EM Manifest ID:	000170518DAT20170517_D_1
Generator EPA ID:	CAR000007518
Shipment Date:	2017-05-17
Manifest Number:	000170518DAT

Map ID
Direction
Distance
Elevation

MAP FINDINGS

Site

Database(s)

EDR ID Number
EPA ID Number

MERCY HOSPITAL OF FOLSOM (Continued)

1001075663

Line Number: 1
Method Code: H141
Quantity Tons: 0.00150
Quantity Waste: 3.000000
Quantity Unit: P
Number of Containers: 1
Type of Container: NULL
Quantity Type: NULL
State Code: 331

Year: 2018
EM Manifest ID: 000170518DAT20170517_D_1
Generator EPA ID: CAR000007518
Shipment Date: 2017-05-17
Manifest Number: 000170518DAT
Line Number: 2
Method Code: H141
Quantity Tons: 0.00250
Quantity Waste: 5.000000
Quantity Unit: P
Number of Containers: 1
Type of Container: NULL
Quantity Type: NULL
State Code: 311

Year: 2018
EM Manifest ID: 000170518DAT20170517_D_1
Generator EPA ID: CAR000007518
Shipment Date: 2017-05-17
Manifest Number: 000170518DAT
Line Number: 3
Method Code: H141
Quantity Tons: 0.00720
Quantity Waste: 2.000000
Quantity Unit: G
Number of Containers: 1
Type of Container: NULL
Quantity Type: NULL
State Code: 214

Year: 2018
EM Manifest ID: 000170518DAT20170517_D_1
Generator EPA ID: CAR000007518
Shipment Date: 2017-05-17
Manifest Number: 000170518DAT
Line Number: 4
Method Code: H141
Quantity Tons: 0.09174
Quantity Waste: 22.000000
Quantity Unit: G
Number of Containers: 1
Type of Container: NULL
Quantity Type: NULL
State Code: 343

Year: 2018
EM Manifest ID: 000171135DAT20170517_D_1

Map ID
Direction
Distance
Elevation

MAP FINDINGS

Site

Database(s)

EDR ID Number
EPA ID Number

MERCY HOSPITAL OF FOLSOM (Continued)

1001075663

Generator EPA ID:	CAR000007518
Shipment Date:	2017-05-17
Manifest Number:	000171135DAT
Line Number:	1
Method Code:	H141
Quantity Tons:	0.06255
Quantity Waste:	15.000000
Quantity Unit:	G
Number of Containers:	1
Type of Container:	NULL
Quantity Type:	NULL
State Code:	223
Year:	2018
EM Manifest ID:	000171135DAT20170517_D_1
Generator EPA ID:	CAR000007518
Shipment Date:	2017-05-17
Manifest Number:	000171135DAT
Line Number:	2
Method Code:	H141
Quantity Tons:	0.01250
Quantity Waste:	25.000000
Quantity Unit:	P
Number of Containers:	1
Type of Container:	NULL
Quantity Type:	NULL
State Code:	352
Year:	2018
EM Manifest ID:	000193024DAT20170824_D_1
Generator EPA ID:	CAR000007518
Shipment Date:	2017-08-24
Manifest Number:	000193024DAT
Line Number:	1
Method Code:	H141
Quantity Tons:	0.01668
Quantity Waste:	4.000000
Quantity Unit:	G
Number of Containers:	1
Type of Container:	NULL
Quantity Type:	NULL
State Code:	223
Year:	2018
EM Manifest ID:	000193024DAT20170824_D_1
Generator EPA ID:	CAR000007518
Shipment Date:	2017-08-24
Manifest Number:	000193024DAT
Line Number:	2
Method Code:	H141
Quantity Tons:	0.01250
Quantity Waste:	25.000000
Quantity Unit:	P
Number of Containers:	1
Type of Container:	NULL
Quantity Type:	NULL
State Code:	352

Map ID
Direction
Distance
Elevation

MAP FINDINGS

Site

Database(s)

EDR ID Number
EPA ID Number

MERCY HOSPITAL OF FOLSOM (Continued)

1001075663

Year: 2018
EM Manifest ID: 000193025DAT20170824_D_1
Generator EPA ID: CAR000007518
Shipment Date: 2017-08-24
Manifest Number: 000193025DAT
Line Number: 1
Method Code: H141
Quantity Tons: 0.00720
Quantity Waste: 2.000000
Quantity Unit: G
Number of Containers: 1
Type of Container: NULL
Quantity Type: NULL
State Code: 214

Year: 2018
EM Manifest ID: 000192856DAT20171110_D_1
Generator EPA ID: CAR000007518
Shipment Date: 2017-11-10
Manifest Number: 000192856DAT
Line Number: 1
Method Code: H141
Quantity Tons: 0.00250
Quantity Waste: 5.000000
Quantity Unit: P
Number of Containers: 1
Type of Container: NULL
Quantity Type: NULL
State Code: 331

Year: 2018
EM Manifest ID: 000192856DAT20171110_D_1
Generator EPA ID: CAR000007518
Shipment Date: 2017-11-10
Manifest Number: 000192856DAT
Line Number: 2
Method Code: H141
Quantity Tons: 0.00360
Quantity Waste: 1.000000
Quantity Unit: G
Number of Containers: 1
Type of Container: NULL
Quantity Type: NULL
State Code: 214

Year: 2018
EM Manifest ID: 000192856DAT20171110_D_1
Generator EPA ID: CAR000007518
Shipment Date: 2017-11-10
Manifest Number: 000192856DAT
Line Number: 3
Method Code: H141
Quantity Tons: 0.01500
Quantity Waste: 30.000000
Quantity Unit: P
Number of Containers: 1
Type of Container: NULL

Map ID
Direction
Distance
Elevation

MAP FINDINGS

Site

Database(s)

EDR ID Number
EPA ID Number

MERCY HOSPITAL OF FOLSOM (Continued)

1001075663

Quantity Type:	NULL
State Code:	311
Year:	2018
EM Manifest ID:	000192856DAT20171110_D_1
Generator EPA ID:	CAR000007518
Shipment Date:	2017-11-10
Manifest Number:	000192856DAT
Line Number:	4
Method Code:	H141
Quantity Tons:	0.01700
Quantity Waste:	5.000000
Quantity Unit:	G
Number of Containers:	1
Type of Container:	NULL
Quantity Type:	NULL
State Code:	343
Year:	2018
EM Manifest ID:	000192857DAT20171110_D_1
Generator EPA ID:	CAR000007518
Shipment Date:	2017-11-10
Manifest Number:	000192857DAT
Line Number:	1
Method Code:	H141
Quantity Tons:	0.01668
Quantity Waste:	4.000000
Quantity Unit:	G
Number of Containers:	1
Type of Container:	NULL
Quantity Type:	NULL
State Code:	223
Year:	2018
EM Manifest ID:	000191333DAT20180105_D_1
Generator EPA ID:	CAR000007518
Shipment Date:	2018-01-05
Manifest Number:	000191333DAT
Line Number:	1
Method Code:	H141
Quantity Tons:	0.00100
Quantity Waste:	2.000000
Quantity Unit:	P
Number of Containers:	1
Type of Container:	NULL
Quantity Type:	NULL
State Code:	331
Year:	2018
EM Manifest ID:	000191333DAT20180105_D_1
Generator EPA ID:	CAR000007518
Shipment Date:	2018-01-05
Manifest Number:	000191333DAT
Line Number:	2
Method Code:	H141
Quantity Tons:	0.00360
Quantity Waste:	1.000000

Map ID
Direction
Distance
Elevation

MAP FINDINGS

Site

Database(s)

EDR ID Number
EPA ID Number

MERCY HOSPITAL OF FOLSOM (Continued)

1001075663

Quantity Unit:	G
Number of Containers:	1
Type of Container:	NULL
Quantity Type:	NULL
State Code:	214
Year:	2018
EM Manifest ID:	000191333DAT20180105_D_1
Generator EPA ID:	CAR000007518
Shipment Date:	2018-01-05
Manifest Number:	000191333DAT
Line Number:	3
Method Code:	H141
Quantity Tons:	0.00400
Quantity Waste:	8.000000
Quantity Unit:	P
Number of Containers:	1
Type of Container:	NULL
Quantity Type:	NULL
State Code:	311
Year:	2018
EM Manifest ID:	000191333DAT20180105_D_1
Generator EPA ID:	CAR000007518
Shipment Date:	2018-01-05
Manifest Number:	000191333DAT
Line Number:	4
Method Code:	H141
Quantity Tons:	0.05440
Quantity Waste:	16.000000
Quantity Unit:	G
Number of Containers:	1
Type of Container:	NULL
Quantity Type:	NULL
State Code:	343
Year:	2018
EM Manifest ID:	000191333DAT20180105_D_1
Generator EPA ID:	CAR000007518
Shipment Date:	2018-01-05
Manifest Number:	000191333DAT
Line Number:	5
Method Code:	H141
Quantity Tons:	0.00500
Quantity Waste:	10.000000
Quantity Unit:	P
Number of Containers:	1
Type of Container:	NULL
Quantity Type:	NULL
State Code:	551
Year:	2018
EM Manifest ID:	000191334DAT20180105_D_1
Generator EPA ID:	CAR000007518
Shipment Date:	2018-01-05
Manifest Number:	000191334DAT
Line Number:	1

Map ID
Direction
Distance
Elevation

MAP FINDINGS

Site

Database(s)

EDR ID Number
EPA ID Number

MERCY HOSPITAL OF FOLSOM (Continued)

1001075663

Method Code:	H141
Quantity Tons:	0.02085
Quantity Waste:	5.000000
Quantity Unit:	G
Number of Containers:	1
Type of Container:	NULL
Quantity Type:	NULL
State Code:	223
Year:	2020
EM Manifest ID:	949510
Generator EPA ID:	CAR000007518
Shipment Date:	2019-12-12
Manifest Number:	000269366DAT
Line Number:	1
Method Code:	H141
Quantity Tons:	0.10850
Quantity Waste:	217.000000
Quantity Unit:	P
Number of Containers:	1
Type of Container:	Fiberboard or plastic drums, barrels, kegs
Quantity Type:	Pounds
State Code:	214
Year:	2020
EM Manifest ID:	193f30a2-f06f-4936-bff1-1846f0f94b45
Generator EPA ID:	CAR000007518
Shipment Date:	2020-01-09
Manifest Number:	000269755DAT
Line Number:	1
Method Code:	H141
Quantity Tons:	0.00900
Quantity Waste:	18.000000
Quantity Unit:	P
Number of Containers:	1
Type of Container:	Fiberboard or plastic drums, barrels, kegs
Quantity Type:	Pounds
State Code:	311
Year:	2020
EM Manifest ID:	193f30a2-f06f-4936-bff1-1846f0f94b45
Generator EPA ID:	CAR000007518
Shipment Date:	2020-01-09
Manifest Number:	000269755DAT
Line Number:	2
Method Code:	H141
Quantity Tons:	0.00200
Quantity Waste:	4.000000
Quantity Unit:	P
Number of Containers:	1
Type of Container:	Fiberboard or plastic drums, barrels, kegs
Quantity Type:	Pounds
State Code:	331
Year:	2020
EM Manifest ID:	193f30a2-f06f-4936-bff1-1846f0f94b45
Generator EPA ID:	CAR000007518

Map ID
Direction
Distance
Elevation

MAP FINDINGS

Site

Database(s)

EDR ID Number
EPA ID Number

MERCY HOSPITAL OF FOLSOM (Continued)

1001075663

Shipment Date: 2020-01-09
Manifest Number: 000269755DAT
Line Number: 4
Method Code: H141
Quantity Tons: 0.02000
Quantity Waste: 40.000000
Quantity Unit: P
Number of Containers: 1
Type of Container: Fiberboard or plastic drums, barrels, kegs
Quantity Type: Pounds
State Code: 343

Year: 2020
EM Manifest ID: 193f30a2-f06f-4936-bff1-1846f0f94b45
Generator EPA ID: CAR000007518
Shipment Date: 2020-01-09
Manifest Number: 000269755DAT
Line Number: 5
Method Code: H141
Quantity Tons: 0.02100
Quantity Waste: 42.000000
Quantity Unit: P
Number of Containers: 1
Type of Container: Fiberboard or plastic drums, barrels, kegs
Quantity Type: Pounds
State Code: 223

Year: 2020
EM Manifest ID: 193f30a2-f06f-4936-bff1-1846f0f94b45
Generator EPA ID: CAR000007518
Shipment Date: 2020-01-09
Manifest Number: 000269755DAT
Line Number: 6
Method Code: H141
Quantity Tons: 0.01300
Quantity Waste: 26.000000
Quantity Unit: P
Number of Containers: 1
Type of Container: Fiberboard or plastic drums, barrels, kegs
Quantity Type: Pounds
State Code: 352

Year: 2019
EM Manifest ID: 000207023DAT20180511_D_1
Generator EPA ID: CAR000007518
Shipment Date: 2018-05-11
Manifest Number: 000207023DAT
Line Number: 1
Method Code: H141
Quantity Tons: 0.00834
Quantity Waste: 2.000000
Quantity Unit: G
Number of Containers: 1
Type of Container: NULL
Quantity Type: NULL
State Code: 223

Map ID
Direction
Distance
Elevation

MAP FINDINGS

Site

Database(s)

EDR ID Number
EPA ID Number

MERCY HOSPITAL OF FOLSOM (Continued)

1001075663

Year:	2019
EM Manifest ID:	000207023DAT20180511_D_1
Generator EPA ID:	CAR000007518
Shipment Date:	2018-05-11
Manifest Number:	000207023DAT
Line Number:	2
Method Code:	H141
Quantity Tons:	0.00400
Quantity Waste:	8.000000
Quantity Unit:	P
Number of Containers:	1
Type of Container:	NULL
Quantity Type:	NULL
State Code:	352
Year:	2019
EM Manifest ID:	327441
Generator EPA ID:	CAR000007518
Shipment Date:	2018-07-03
Manifest Number:	000207090DAT
Line Number:	1
Method Code:	H141
Quantity Tons:	0.07500
Quantity Waste:	150.000000
Quantity Unit:	P
Number of Containers:	1
Type of Container:	Fiberboard or plastic drums, barrels, kegs
Quantity Type:	Pounds
State Code:	551
Year:	2019
EM Manifest ID:	327441
Generator EPA ID:	CAR000007518
Shipment Date:	2018-07-03
Manifest Number:	000207090DAT
Line Number:	2
Method Code:	H121
Quantity Tons:	0.00950
Quantity Waste:	19.000000
Quantity Unit:	P
Number of Containers:	1
Type of Container:	Fiberboard or plastic drums, barrels, kegs
Quantity Type:	Pounds
State Code:	551
Year:	2019
EM Manifest ID:	327441
Generator EPA ID:	CAR000007518
Shipment Date:	2018-07-03
Manifest Number:	000207090DAT
Line Number:	3
Method Code:	H141
Quantity Tons:	0.00950
Quantity Waste:	19.000000
Quantity Unit:	P
Number of Containers:	1
Type of Container:	Fiberboard or plastic drums, barrels, kegs

Map ID
Direction
Distance
Elevation

MAP FINDINGS

Site

Database(s)

EDR ID Number
EPA ID Number

MERCY HOSPITAL OF FOLSOM (Continued)

1001075663

Quantity Type:	Pounds
State Code:	551
Year:	2019
EM Manifest ID:	381173
Generator EPA ID:	CAR000007518
Shipment Date:	2018-12-13
Manifest Number:	000231130DAT
Line Number:	2
Method Code:	H141
Quantity Tons:	0.00400
Quantity Waste:	8.000000
Quantity Unit:	P
Number of Containers:	1
Type of Container:	Fiberboard or plastic drums, barrels, kegs
Quantity Type:	Pounds
State Code:	214
Year:	2019
EM Manifest ID:	381173
Generator EPA ID:	CAR000007518
Shipment Date:	2018-12-13
Manifest Number:	000231130DAT
Line Number:	4
Method Code:	H141
Quantity Tons:	0.02000
Quantity Waste:	40.000000
Quantity Unit:	P
Number of Containers:	1
Type of Container:	Fiberboard or plastic drums, barrels, kegs
Quantity Type:	Pounds
State Code:	343
Year:	2019
EM Manifest ID:	381173
Generator EPA ID:	CAR000007518
Shipment Date:	2018-12-13
Manifest Number:	000231130DAT
Line Number:	5
Method Code:	H141
Quantity Tons:	0.02000
Quantity Waste:	40.000000
Quantity Unit:	P
Number of Containers:	1
Type of Container:	Fiberboard or plastic drums, barrels, kegs
Quantity Type:	Pounds
State Code:	223
Year:	2019
EM Manifest ID:	381173
Generator EPA ID:	CAR000007518
Shipment Date:	2018-12-13
Manifest Number:	000231130DAT
Line Number:	6
Method Code:	H141
Quantity Tons:	0.02500
Quantity Waste:	50.000000

Map ID
Direction
Distance
Elevation

MAP FINDINGS

Site

Database(s)

EDR ID Number
EPA ID Number

MERCY HOSPITAL OF FOLSOM (Continued)

1001075663

Quantity Unit: P
Number of Containers: 1
Type of Container: Fiberboard or plastic drums, barrels, kegs
Quantity Type: Pounds
State Code: 352

Year: 2019
EM Manifest ID: 839824
Generator EPA ID: CAR000007518
Shipment Date: 2019-02-15
Manifest Number: 000229994DAT
Line Number: 1
Method Code: H141
Quantity Tons: 0.00150
Quantity Waste: 3.000000
Quantity Unit: P
Number of Containers: 1
Type of Container: Fiberboard or plastic drums, barrels, kegs
Quantity Type: Pounds
State Code: 331

Year: 2019
EM Manifest ID: 839824
Generator EPA ID: CAR000007518
Shipment Date: 2019-02-15
Manifest Number: 000229994DAT
Line Number: 4
Method Code: H141
Quantity Tons: 0.02000
Quantity Waste: 40.000000
Quantity Unit: P
Number of Containers: 1
Type of Container: Fiberboard or plastic drums, barrels, kegs
Quantity Type: Pounds
State Code: 343

Year: 2019
EM Manifest ID: 839824
Generator EPA ID: CAR000007518
Shipment Date: 2019-02-15
Manifest Number: 000229994DAT
Line Number: 6
Method Code: H141
Quantity Tons: 0.00500
Quantity Waste: 10.000000
Quantity Unit: P
Number of Containers: 1
Type of Container: Fiberboard or plastic drums, barrels, kegs
Quantity Type: Pounds
State Code: 352

Year: 2019
EM Manifest ID: 839824
Generator EPA ID: CAR000007518
Shipment Date: 2019-02-15
Manifest Number: 000229994DAT
Line Number: 8

Map ID
Direction
Distance
Elevation

MAP FINDINGS

Site

Database(s)

EDR ID Number
EPA ID Number

MERCY HOSPITAL OF FOLSOM (Continued)

1001075663

Method Code: H141
Quantity Tons: 0.00500
Quantity Waste: 10.000000
Quantity Unit: P
Number of Containers: 1
Type of Container: Fiberboard or plastic drums, barrels, kegs
Quantity Type: Pounds
State Code: 311

Year: 2019
EM Manifest ID: 839824
Generator EPA ID: CAR000007518
Shipment Date: 2019-02-15
Manifest Number: 000229994DAT
Line Number: 10
Method Code: H141
Quantity Tons: 0.09000
Quantity Waste: 180.000000
Quantity Unit: P
Number of Containers: 1
Type of Container: Fiberboard or plastic drums, barrels, kegs
Quantity Type: Pounds
State Code: 181

Year: 2019
EM Manifest ID: 381524
Generator EPA ID: CAR000007518
Shipment Date: 2019-03-29
Manifest Number: 000270053DAT
Line Number: 6
Method Code: H141
Quantity Tons: 0.00500
Quantity Waste: 10.000000
Quantity Unit: P
Number of Containers: 1
Type of Container: Fiberboard or plastic drums, barrels, kegs
Quantity Type: Pounds
State Code: 352

Year: 2019
EM Manifest ID: 381524
Generator EPA ID: CAR000007518
Shipment Date: 2019-03-29
Manifest Number: 000270053DAT
Line Number: 11
Method Code: H141
Quantity Tons: 0.00400
Quantity Waste: 8.000000
Quantity Unit: P
Number of Containers: 1
Type of Container: Fiberboard or plastic drums, barrels, kegs
Quantity Type: Pounds
State Code: 214

Year: 2019
EM Manifest ID: 381547
Generator EPA ID: CAR000007518

Map ID
Direction
Distance
Elevation

MAP FINDINGS

Site

Database(s)

EDR ID Number
EPA ID Number

MERCY HOSPITAL OF FOLSOM (Continued)

1001075663

Shipment Date: 2019-04-16
Manifest Number: 000270400DAT
Line Number: 1
Method Code: H141
Quantity Tons: 0.00150
Quantity Waste: 3.000000
Quantity Unit: P
Number of Containers: 1
Type of Container: Fiberboard or plastic drums, barrels, kegs
Quantity Type: Pounds
State Code: 331

Year: 2019
EM Manifest ID: 381547
Generator EPA ID: CAR000007518
Shipment Date: 2019-04-16
Manifest Number: 000270400DAT
Line Number: 7
Method Code: H141
Quantity Tons: 0.00250
Quantity Waste: 5.000000
Quantity Unit: P
Number of Containers: 1
Type of Container: Fiberboard or plastic drums, barrels, kegs
Quantity Type: Pounds
State Code: 311

Year: 2019
EM Manifest ID: 432899
Generator EPA ID: CAR000007518
Shipment Date: 2019-05-07
Manifest Number: 000271005DAT
Line Number: 11
Method Code: H141
Quantity Tons: 0.00400
Quantity Waste: 8.000000
Quantity Unit: P
Number of Containers: 1
Type of Container: Fiberboard or plastic drums, barrels, kegs
Quantity Type: Pounds
State Code: 551

Year: 2019
EM Manifest ID: 464858
Generator EPA ID: CAR000007518
Shipment Date: 2019-06-12
Manifest Number: 000268570DAT
Line Number: 4
Method Code: H141
Quantity Tons: 0.16000
Quantity Waste: 320.000000
Quantity Unit: P
Number of Containers: 1
Type of Container: Fiberboard or plastic drums, barrels, kegs
Quantity Type: Pounds
State Code: 214

Map ID
Direction
Distance
Elevation

MAP FINDINGS

Site

Database(s)

EDR ID Number
EPA ID Number

MERCY HOSPITAL OF FOLSOM (Continued)

1001075663

Year: 2019
EM Manifest ID: 464858
Generator EPA ID: CAR000007518
Shipment Date: 2019-06-12
Manifest Number: 000268570DAT
Line Number: 5
Method Code: H141
Quantity Tons: 0.02100
Quantity Waste: 42.000000
Quantity Unit: P
Number of Containers: 1
Type of Container: Fiberboard or plastic drums, barrels, kegs
Quantity Type: Pounds
State Code: 343

Year: 2019
EM Manifest ID: 464858
Generator EPA ID: CAR000007518
Shipment Date: 2019-06-12
Manifest Number: 000268570DAT
Line Number: 6
Method Code: H141
Quantity Tons: 0.03650
Quantity Waste: 73.000000
Quantity Unit: P
Number of Containers: 1
Type of Container: Fiberboard or plastic drums, barrels, kegs
Quantity Type: Pounds
State Code: 223

Year: 2019
EM Manifest ID: 464858
Generator EPA ID: CAR000007518
Shipment Date: 2019-06-12
Manifest Number: 000268570DAT
Line Number: 8
Method Code: H141
Quantity Tons: 0.01050
Quantity Waste: 21.000000
Quantity Unit: P
Number of Containers: 1
Type of Container: Fiberboard or plastic drums, barrels, kegs
Quantity Type: Pounds
State Code: 352

Year: 2018
EM Manifest ID: 000191334DAT20180105_D_1
Generator EPA ID: CAR000007518
Shipment Date: 2018-01-05
Manifest Number: 000191334DAT
Line Number: 2
Method Code: H141
Quantity Tons: 0.02000
Quantity Waste: 40.000000
Quantity Unit: P
Number of Containers: 1
Type of Container: NULL

Map ID
Direction
Distance
Elevation

MAP FINDINGS

Site

Database(s)

EDR ID Number
EPA ID Number

MERCY HOSPITAL OF FOLSOM (Continued)

1001075663

Quantity Type:	NULL
State Code:	352
Year:	2018
EM Manifest ID:	000207196DAT20180316_D_1
Generator EPA ID:	CAR000007518
Shipment Date:	2018-03-16
Manifest Number:	000207196DAT
Line Number:	1
Method Code:	H141
Quantity Tons:	0.00150
Quantity Waste:	3.000000
Quantity Unit:	P
Number of Containers:	1
Type of Container:	NULL
Quantity Type:	NULL
State Code:	331
Year:	2018
EM Manifest ID:	000207196DAT20180316_D_1
Generator EPA ID:	CAR000007518
Shipment Date:	2018-03-16
Manifest Number:	000207196DAT
Line Number:	2
Method Code:	H141
Quantity Tons:	0.00720
Quantity Waste:	2.000000
Quantity Unit:	G
Number of Containers:	1
Type of Container:	NULL
Quantity Type:	NULL
State Code:	214
Year:	2018
EM Manifest ID:	000207196DAT20180316_D_1
Generator EPA ID:	CAR000007518
Shipment Date:	2018-03-16
Manifest Number:	000207196DAT
Line Number:	3
Method Code:	H141
Quantity Tons:	0.00500
Quantity Waste:	10.000000
Quantity Unit:	P
Number of Containers:	1
Type of Container:	NULL
Quantity Type:	NULL
State Code:	311
Year:	2018
EM Manifest ID:	000207196DAT20180316_D_1
Generator EPA ID:	CAR000007518
Shipment Date:	2018-03-16
Manifest Number:	000207196DAT
Line Number:	4
Method Code:	H141
Quantity Tons:	0.01700
Quantity Waste:	5.000000

Map ID
Direction
Distance
Elevation

MAP FINDINGS

Site

Database(s)

EDR ID Number
EPA ID Number

MERCY HOSPITAL OF FOLSOM (Continued)

1001075663

Quantity Unit:	G
Number of Containers:	1
Type of Container:	NULL
Quantity Type:	NULL
State Code:	343
Year:	2018
EM Manifest ID:	000207022DAT20180511_D_1
Generator EPA ID:	CAR000007518
Shipment Date:	2018-05-11
Manifest Number:	000207022DAT
Line Number:	1
Method Code:	H141
Quantity Tons:	0.00150
Quantity Waste:	3.000000
Quantity Unit:	P
Number of Containers:	1
Type of Container:	NULL
Quantity Type:	NULL
State Code:	331
Year:	2018
EM Manifest ID:	000207022DAT20180511_D_1
Generator EPA ID:	CAR000007518
Shipment Date:	2018-05-11
Manifest Number:	000207022DAT
Line Number:	2
Method Code:	H141
Quantity Tons:	0.02160
Quantity Waste:	6.000000
Quantity Unit:	G
Number of Containers:	1
Type of Container:	NULL
Quantity Type:	NULL
State Code:	214
Year:	2018
EM Manifest ID:	000207022DAT20180511_D_1
Generator EPA ID:	CAR000007518
Shipment Date:	2018-05-11
Manifest Number:	000207022DAT
Line Number:	3
Method Code:	H141
Quantity Tons:	0.00500
Quantity Waste:	10.000000
Quantity Unit:	P
Number of Containers:	1
Type of Container:	NULL
Quantity Type:	NULL
State Code:	311
Year:	2018
EM Manifest ID:	113360
Generator EPA ID:	CAR000007518
Shipment Date:	2018-07-03
Manifest Number:	000220115DAT
Line Number:	1

Map ID
Direction
Distance
Elevation

MAP FINDINGS

Site

Database(s)

EDR ID Number
EPA ID Number

MERCY HOSPITAL OF FOLSOM (Continued)

1001075663

Method Code:	H141
Quantity Tons:	0.03100
Quantity Waste:	62.000000
Quantity Unit:	P
Number of Containers:	1
Type of Container:	Metal drums, barrels, kegs
Quantity Type:	Pounds
State Code:	223
Year:	2018
EM Manifest ID:	113360
Generator EPA ID:	CAR000007518
Shipment Date:	2018-07-03
Manifest Number:	000220115DAT
Line Number:	2
Method Code:	H141
Quantity Tons:	0.01600
Quantity Waste:	32.000000
Quantity Unit:	P
Number of Containers:	1
Type of Container:	Fiberboard or plastic drums, barrels, kegs
Quantity Type:	Pounds
State Code:	352
Year:	2018
EM Manifest ID:	83459
Generator EPA ID:	CAR000007518
Shipment Date:	2018-07-03
Manifest Number:	000220116DAT
Line Number:	4
Method Code:	H141
Quantity Tons:	0.02250
Quantity Waste:	45.000000
Quantity Unit:	P
Number of Containers:	4
Type of Container:	Fiberboard or plastic drums, barrels, kegs
Quantity Type:	Pounds
State Code:	343
Year:	2018
EM Manifest ID:	83459
Generator EPA ID:	CAR000007518
Shipment Date:	2018-07-03
Manifest Number:	000220116DAT
Line Number:	5
Method Code:	H141
Quantity Tons:	0.01550
Quantity Waste:	31.000000
Quantity Unit:	P
Number of Containers:	1
Type of Container:	Fiberboard or plastic drums, barrels, kegs
Quantity Type:	Pounds
State Code:	331
Year:	2018
EM Manifest ID:	152109
Generator EPA ID:	CAR000007518

Map ID
Direction
Distance
Elevation

MAP FINDINGS

Site

Database(s)

EDR ID Number
EPA ID Number

MERCY HOSPITAL OF FOLSOM (Continued)

1001075663

Shipment Date: 2018-08-31
Manifest Number: 000220211DAT
Line Number: 1
Method Code: H141
Quantity Tons: 0.00200
Quantity Waste: 4.000000
Quantity Unit: P
Number of Containers: 1
Type of Container: Fiberboard or plastic drums, barrels, kegs
Quantity Type: Pounds
State Code: 331

Year: 2018
EM Manifest ID: 152109
Generator EPA ID: CAR000007518
Shipment Date: 2018-08-31
Manifest Number: 000220211DAT
Line Number: 2
Method Code: H141
Quantity Tons: 0.00720
Quantity Waste: 2.000000
Quantity Unit: G
Number of Containers: 1
Type of Container: Fiberboard or plastic drums, barrels, kegs
Quantity Type: Gallons
State Code: 214

Year: 2018
EM Manifest ID: 152109
Generator EPA ID: CAR000007518
Shipment Date: 2018-08-31
Manifest Number: 000220211DAT
Line Number: 3
Method Code: H141
Quantity Tons: 0.00500
Quantity Waste: 10.000000
Quantity Unit: P
Number of Containers: 1
Type of Container: Fiberboard or plastic drums, barrels, kegs
Quantity Type: Pounds
State Code: 311

Year: 2018
EM Manifest ID: 152109
Generator EPA ID: CAR000007518
Shipment Date: 2018-08-31
Manifest Number: 000220211DAT
Line Number: 4
Method Code: H141
Quantity Tons: 0.01600
Quantity Waste: 32.000000
Quantity Unit: P
Number of Containers: 1
Type of Container: Fiberboard or plastic drums, barrels, kegs
Quantity Type: Pounds
State Code: 343

Map ID
Direction
Distance
Elevation

MAP FINDINGS

Site

Database(s)

EDR ID Number
EPA ID Number

MERCY HOSPITAL OF FOLSOM (Continued)

1001075663

Year: 2018
EM Manifest ID: 162773
Generator EPA ID: CAR000007518
Shipment Date: 2018-08-31
Manifest Number: 000220212DAT
Line Number: 1
Method Code: H141
Quantity Tons: 0.02085
Quantity Waste: 5.000000
Quantity Unit: G
Number of Containers: 1
Type of Container: Fiberboard or plastic drums, barrels, kegs
Quantity Type: Gallons
State Code: 223

Year: 2018
EM Manifest ID: 162773
Generator EPA ID: CAR000007518
Shipment Date: 2018-08-31
Manifest Number: 000220212DAT
Line Number: 2
Method Code: H141
Quantity Tons: 0.00500
Quantity Waste: 10.000000
Quantity Unit: P
Number of Containers: 1
Type of Container: Fiberboard or plastic drums, barrels, kegs
Quantity Type: Pounds
State Code: 352

Year: 2018
EM Manifest ID: 209239
Generator EPA ID: CAR000007518
Shipment Date: 2018-11-05
Manifest Number: 000230943DAT
Line Number: 1
Method Code: H141
Quantity Tons: 0.00150
Quantity Waste: 3.000000
Quantity Unit: P
Number of Containers: 1
Type of Container: Fiberboard or plastic drums, barrels, kegs
Quantity Type: Pounds
State Code: 331

Year: 2018
EM Manifest ID: 209239
Generator EPA ID: CAR000007518
Shipment Date: 2018-11-05
Manifest Number: 000230943DAT
Line Number: 3
Method Code: H141
Quantity Tons: 0.00500
Quantity Waste: 10.000000
Quantity Unit: P
Number of Containers: 1
Type of Container: Fiberboard or plastic drums, barrels, kegs

Map ID
Direction
Distance
Elevation

MAP FINDINGS

Site

Database(s)

EDR ID Number
EPA ID Number

MERCY HOSPITAL OF FOLSOM (Continued)

1001075663

Quantity Type: Pounds
State Code: 311

Year: 2018
EM Manifest ID: 209239
Generator EPA ID: CAR000007518
Shipment Date: 2018-11-05
Manifest Number: 000230943DAT
Line Number: 4
Method Code: H141
Quantity Tons: 0.00800
Quantity Waste: 16.000000
Quantity Unit: P
Number of Containers: 1
Type of Container: Fiberboard or plastic drums, barrels, kegs
Quantity Type: Pounds
State Code: 214

Year: 2018
EM Manifest ID: 113360
Shipment Date: 7/3/2018
Receipt Date: 9/7/2018
Manifest Number: 000220115DAT
Generator EPA ID: CAR000007518
Name: MERCY FOLSOM HOSPITAL
Address: 1650 CREEKSIDE DRIVE
City: FOLSOM
Zip: 95630
Telephone: 800-483-3718
Contact: Janice Burr
Contact Telephone: 916-983-7576
Transporter 1 EPA ID: MNS000110924
Transporter 2 EPA ID: MOD095038998
TSDf EPA ID: CAD044429835
TSDf Name: Clean Harbors Wilmington LLC
TSDf Address 1: 1737 East Denni Street
TSDf City: Wilmington
TSDf Zip: 90744
TSDf Telephone: 800-483-3718

HAZNET:

Year: 2019
EM Manifest ID: 327441
Generator EPA ID: CAR000007518
Shipment Date: 2018-07-03
Manifest Number: 000207090DAT
Line Number: 2
Method Code: H121
Quantity Tons: 0.00950
Quantity Waste: 19.000000
Quantity Unit: P
Number of Containers: 1
Type of Container: Fiberboard or plastic drums, barrels, kegs
Quantity Type: Pounds
Federal Code: D002

Year: 2019

Map ID
Direction
Distance
Elevation

MAP FINDINGS

Site

Database(s)

EDR ID Number
EPA ID Number

MERCY HOSPITAL OF FOLSOM (Continued)

1001075663

EM Manifest ID: 381173
Generator EPA ID: CAR000007518
Shipment Date: 2018-12-13
Manifest Number: 000231130DAT
Line Number: 2
Method Code: H141
Quantity Tons: 0.00400
Quantity Waste: 8.000000
Quantity Unit: P
Number of Containers: 1
Type of Container: Fiberboard or plastic drums, barrels, kegs
Quantity Type: Pounds
Federal Code: D001

Year: 2019
EM Manifest ID: 381173
Generator EPA ID: CAR000007518
Shipment Date: 2018-12-13
Manifest Number: 000231130DAT
Line Number: 2
Method Code: H141
Quantity Tons: 0.00400
Quantity Waste: 8.000000
Quantity Unit: P
Number of Containers: 1
Type of Container: Fiberboard or plastic drums, barrels, kegs
Quantity Type: Pounds
Federal Code: F003

Year: 2019
EM Manifest ID: 839824
Generator EPA ID: CAR000007518
Shipment Date: 2019-02-15
Manifest Number: 000229994DAT
Line Number: 1
Method Code: H141
Quantity Tons: 0.00150
Quantity Waste: 3.000000
Quantity Unit: P
Number of Containers: 1
Type of Container: Fiberboard or plastic drums, barrels, kegs
Quantity Type: Pounds
Federal Code: D001

Year: 2019
EM Manifest ID: 839824
Generator EPA ID: CAR000007518
Shipment Date: 2019-02-15
Manifest Number: 000229994DAT
Line Number: 8
Method Code: H141
Quantity Tons: 0.00500
Quantity Waste: 10.000000
Quantity Unit: P
Number of Containers: 1
Type of Container: Fiberboard or plastic drums, barrels, kegs
Quantity Type: Pounds

Map ID
Direction
Distance
Elevation

MAP FINDINGS

Site

Database(s)

EDR ID Number
EPA ID Number

MERCY HOSPITAL OF FOLSOM (Continued)

1001075663

Federal Code:	P001
Year:	2019
EM Manifest ID:	839824
Generator EPA ID:	CAR000007518
Shipment Date:	2019-02-15
Manifest Number:	000229994DAT
Line Number:	8
Method Code:	H141
Quantity Tons:	0.00500
Quantity Waste:	10.000000
Quantity Unit:	P
Number of Containers:	1
Type of Container:	Fiberboard or plastic drums, barrels, kegs
Quantity Type:	Pounds
Federal Code:	P042
Year:	2019
EM Manifest ID:	839824
Generator EPA ID:	CAR000007518
Shipment Date:	2019-02-15
Manifest Number:	000229994DAT
Line Number:	8
Method Code:	H141
Quantity Tons:	0.00500
Quantity Waste:	10.000000
Quantity Unit:	P
Number of Containers:	1
Type of Container:	Fiberboard or plastic drums, barrels, kegs
Quantity Type:	Pounds
Federal Code:	P075
Year:	2019
EM Manifest ID:	839824
Generator EPA ID:	CAR000007518
Shipment Date:	2019-02-15
Manifest Number:	000229994DAT
Line Number:	10
Method Code:	H141
Quantity Tons:	0.09000
Quantity Waste:	180.000000
Quantity Unit:	P
Number of Containers:	1
Type of Container:	Fiberboard or plastic drums, barrels, kegs
Quantity Type:	Pounds
Federal Code:	D011
Year:	2019
EM Manifest ID:	381524
Generator EPA ID:	CAR000007518
Shipment Date:	2019-03-29
Manifest Number:	000270053DAT
Line Number:	11
Method Code:	H141
Quantity Tons:	0.00400
Quantity Waste:	8.000000
Quantity Unit:	P

Map ID
Direction
Distance
Elevation

MAP FINDINGS

Site

Database(s)

EDR ID Number
EPA ID Number

MERCY HOSPITAL OF FOLSOM (Continued)

1001075663

Number of Containers: 1
Type of Container: Fiberboard or plastic drums, barrels, kegs
Quantity Type: Pounds
Federal Code: D001

Year: 2019
EM Manifest ID: 381524
Generator EPA ID: CAR000007518
Shipment Date: 2019-03-29
Manifest Number: 000270053DAT
Line Number: 11
Method Code: H141
Quantity Tons: 0.00400
Quantity Waste: 8.000000
Quantity Unit: P
Number of Containers: 1
Type of Container: Fiberboard or plastic drums, barrels, kegs
Quantity Type: Pounds
Federal Code: F003

Year: 2019
EM Manifest ID: 381547
Generator EPA ID: CAR000007518
Shipment Date: 2019-04-16
Manifest Number: 000270400DAT
Line Number: 1
Method Code: H141
Quantity Tons: 0.00150
Quantity Waste: 3.000000
Quantity Unit: P
Number of Containers: 1
Type of Container: Fiberboard or plastic drums, barrels, kegs
Quantity Type: Pounds
Federal Code: D001

Year: 2019
EM Manifest ID: 381547
Generator EPA ID: CAR000007518
Shipment Date: 2019-04-16
Manifest Number: 000270400DAT
Line Number: 7
Method Code: H141
Quantity Tons: 0.00250
Quantity Waste: 5.000000
Quantity Unit: P
Number of Containers: 1
Type of Container: Fiberboard or plastic drums, barrels, kegs
Quantity Type: Pounds
Federal Code: P001

Year: 2019
EM Manifest ID: 381547
Generator EPA ID: CAR000007518
Shipment Date: 2019-04-16
Manifest Number: 000270400DAT
Line Number: 7
Method Code: H141

Map ID
Direction
Distance
Elevation

MAP FINDINGS

Site

Database(s)

EDR ID Number
EPA ID Number

MERCY HOSPITAL OF FOLSOM (Continued)

1001075663

Quantity Tons: 0.00250
Quantity Waste: 5.000000
Quantity Unit: P
Number of Containers: 1
Type of Container: Fiberboard or plastic drums, barrels, kegs
Quantity Type: Pounds
Federal Code: P042

Year: 2019
EM Manifest ID: 381547
Generator EPA ID: CAR000007518
Shipment Date: 2019-04-16
Manifest Number: 000270400DAT
Line Number: 7
Method Code: H141
Quantity Tons: 0.00250
Quantity Waste: 5.000000
Quantity Unit: P
Number of Containers: 1
Type of Container: Fiberboard or plastic drums, barrels, kegs
Quantity Type: Pounds
Federal Code: P075

Year: 2019
EM Manifest ID: 464858
Generator EPA ID: CAR000007518
Shipment Date: 2019-06-12
Manifest Number: 000268570DAT
Line Number: 4
Method Code: H141
Quantity Tons: 0.16000
Quantity Waste: 320.000000
Quantity Unit: P
Number of Containers: 1
Type of Container: Fiberboard or plastic drums, barrels, kegs
Quantity Type: Pounds
Federal Code: D001

Year: 2019
EM Manifest ID: 464858
Generator EPA ID: CAR000007518
Shipment Date: 2019-06-12
Manifest Number: 000268570DAT
Line Number: 4
Method Code: H141
Quantity Tons: 0.16000
Quantity Waste: 320.000000
Quantity Unit: P
Number of Containers: 1
Type of Container: Fiberboard or plastic drums, barrels, kegs
Quantity Type: Pounds
Federal Code: F003

Year: 2020
EM Manifest ID: 949510
Generator EPA ID: CAR000007518
Shipment Date: 2019-12-12

Map ID
Direction
Distance
Elevation

MAP FINDINGS

Site

Database(s)

EDR ID Number
EPA ID Number

MERCY HOSPITAL OF FOLSOM (Continued)

1001075663

Manifest Number: 000269366DAT
Line Number: 1
Method Code: H141
Quantity Tons: 0.10850
Quantity Waste: 217.000000
Quantity Unit: P
Number of Containers: 1
Type of Container: Fiberboard or plastic drums, barrels, kegs
Quantity Type: Pounds
Federal Code: D001

Year: 2020
EM Manifest ID: 949510
Generator EPA ID: CAR000007518
Shipment Date: 2019-12-12
Manifest Number: 000269366DAT
Line Number: 1
Method Code: H141
Quantity Tons: 0.10850
Quantity Waste: 217.000000
Quantity Unit: P
Number of Containers: 1
Type of Container: Fiberboard or plastic drums, barrels, kegs
Quantity Type: Pounds
Federal Code: F003

Year: 2020
EM Manifest ID: 193f30a2-f06f-4936-bff1-1846f0f94b45
Generator EPA ID: CAR000007518
Shipment Date: 2020-01-09
Manifest Number: 000269755DAT
Line Number: 1
Method Code: H141
Quantity Tons: 0.00900
Quantity Waste: 18.000000
Quantity Unit: P
Number of Containers: 1
Type of Container: Fiberboard or plastic drums, barrels, kegs
Quantity Type: Pounds
Federal Code: D007

Year: 2020
EM Manifest ID: 193f30a2-f06f-4936-bff1-1846f0f94b45
Generator EPA ID: CAR000007518
Shipment Date: 2020-01-09
Manifest Number: 000269755DAT
Line Number: 1
Method Code: H141
Quantity Tons: 0.00900
Quantity Waste: 18.000000
Quantity Unit: P
Number of Containers: 1
Type of Container: Fiberboard or plastic drums, barrels, kegs
Quantity Type: Pounds
Federal Code: D009

Year: 2020

Map ID
Direction
Distance
Elevation

MAP FINDINGS

Site

Database(s)

EDR ID Number
EPA ID Number

MERCY HOSPITAL OF FOLSOM (Continued)

1001075663

EM Manifest ID: 193f30a2-f06f-4936-bff1-1846f0f94b45
Generator EPA ID: CAR000007518
Shipment Date: 2020-01-09
Manifest Number: 000269755DAT
Line Number: 1
Method Code: H141
Quantity Tons: 0.00900
Quantity Waste: 18.000000
Quantity Unit: P
Number of Containers: 1
Type of Container: Fiberboard or plastic drums, barrels, kegs
Quantity Type: Pounds
Federal Code: D011

Year: 2020
EM Manifest ID: 193f30a2-f06f-4936-bff1-1846f0f94b45
Generator EPA ID: CAR000007518
Shipment Date: 2020-01-09
Manifest Number: 000269755DAT
Line Number: 1
Method Code: H141
Quantity Tons: 0.00900
Quantity Waste: 18.000000
Quantity Unit: P
Number of Containers: 1
Type of Container: Fiberboard or plastic drums, barrels, kegs
Quantity Type: Pounds
Federal Code: D024

Year: 2020
EM Manifest ID: 193f30a2-f06f-4936-bff1-1846f0f94b45
Generator EPA ID: CAR000007518
Shipment Date: 2020-01-09
Manifest Number: 000269755DAT
Line Number: 2
Method Code: H141
Quantity Tons: 0.00200
Quantity Waste: 4.000000
Quantity Unit: P
Number of Containers: 1
Type of Container: Fiberboard or plastic drums, barrels, kegs
Quantity Type: Pounds
Federal Code: D001

Year: 2018
EM Manifest ID: 000160341DAT20170321_D_1
Generator EPA ID: CAR000007518
Shipment Date: 2017-03-21
Manifest Number: 000160341DAT
Line Number: 1
Method Code: H141
Quantity Tons: 0.00150
Quantity Waste: 3.000000
Quantity Unit: P
Number of Containers: 1
Type of Container: NULL
Quantity Type: NULL

Map ID
Direction
Distance
Elevation

MAP FINDINGS

Site

Database(s)

EDR ID Number
EPA ID Number

MERCY HOSPITAL OF FOLSOM (Continued)

1001075663

Federal Code:	D001
Year:	2018
EM Manifest ID:	000160341DAT20170321_D_1
Generator EPA ID:	CAR000007518
Shipment Date:	2017-03-21
Manifest Number:	000160341DAT
Line Number:	2
Method Code:	H141
Quantity Tons:	0.00100
Quantity Waste:	2.000000
Quantity Unit:	P
Number of Containers:	1
Type of Container:	NULL
Quantity Type:	NULL
Federal Code:	D001
Year:	2018
EM Manifest ID:	000160341DAT20170321_D_1
Generator EPA ID:	CAR000007518
Shipment Date:	2017-03-21
Manifest Number:	000160341DAT
Line Number:	2
Method Code:	H141
Quantity Tons:	0.00100
Quantity Waste:	2.000000
Quantity Unit:	P
Number of Containers:	1
Type of Container:	NULL
Quantity Type:	NULL
Federal Code:	D011
Year:	2018
EM Manifest ID:	000160341DAT20170321_D_1
Generator EPA ID:	CAR000007518
Shipment Date:	2017-03-21
Manifest Number:	000160341DAT
Line Number:	3
Method Code:	H141
Quantity Tons:	0.00250
Quantity Waste:	5.000000
Quantity Unit:	P
Number of Containers:	1
Type of Container:	NULL
Quantity Type:	NULL
Federal Code:	U188
Year:	2018
EM Manifest ID:	000160341DAT20170321_D_1
Generator EPA ID:	CAR000007518
Shipment Date:	2017-03-21
Manifest Number:	000160341DAT
Line Number:	4
Method Code:	H141
Quantity Tons:	0.03000
Quantity Waste:	60.000000
Quantity Unit:	P

Map ID
Direction
Distance
Elevation

MAP FINDINGS

Site

Database(s)

EDR ID Number
EPA ID Number

MERCY HOSPITAL OF FOLSOM (Continued)

1001075663

Number of Containers:	1
Type of Container:	NULL
Quantity Type:	NULL
Federal Code:	D002
Year:	2018
EM Manifest ID:	000160341DAT20170321_D_1
Generator EPA ID:	CAR000007518
Shipment Date:	2017-03-21
Manifest Number:	000160341DAT
Line Number:	5
Method Code:	H141
Quantity Tons:	0.01250
Quantity Waste:	25.000000
Quantity Unit:	P
Number of Containers:	1
Type of Container:	NULL
Quantity Type:	NULL
Federal Code:	D002
Year:	2018
EM Manifest ID:	000172248DAT20170321_D_1
Generator EPA ID:	CAR000007518
Shipment Date:	2017-03-21
Manifest Number:	000172248DAT
Line Number:	1
Method Code:	H141
Quantity Tons:	0.00200
Quantity Waste:	4.000000
Quantity Unit:	P
Number of Containers:	1
Type of Container:	NULL
Quantity Type:	NULL
Federal Code:	D001
Year:	2018
EM Manifest ID:	000172248DAT20170321_D_1
Generator EPA ID:	CAR000007518
Shipment Date:	2017-03-21
Manifest Number:	000172248DAT
Line Number:	2
Method Code:	H141
Quantity Tons:	0.00250
Quantity Waste:	5.000000
Quantity Unit:	P
Number of Containers:	1
Type of Container:	NULL
Quantity Type:	NULL
Federal Code:	P001
Year:	2018
EM Manifest ID:	000172248DAT20170321_D_1
Generator EPA ID:	CAR000007518
Shipment Date:	2017-03-21
Manifest Number:	000172248DAT
Line Number:	2
Method Code:	H141

Map ID
Direction
Distance
Elevation

MAP FINDINGS

Site

Database(s)

EDR ID Number
EPA ID Number

MERCY HOSPITAL OF FOLSOM (Continued)

1001075663

Quantity Tons:	0.00250
Quantity Waste:	5.000000
Quantity Unit:	P
Number of Containers:	1
Type of Container:	NULL
Quantity Type:	NULL
Federal Code:	P042
Year:	2018
EM Manifest ID:	000172248DAT20170321_D_1
Generator EPA ID:	CAR000007518
Shipment Date:	2017-03-21
Manifest Number:	000172248DAT
Line Number:	2
Method Code:	H141
Quantity Tons:	0.00250
Quantity Waste:	5.000000
Quantity Unit:	P
Number of Containers:	1
Type of Container:	NULL
Quantity Type:	NULL
Federal Code:	P075
Year:	2018
EM Manifest ID:	000172248DAT20170321_D_1
Generator EPA ID:	CAR000007518
Shipment Date:	2017-03-21
Manifest Number:	000172248DAT
Line Number:	3
Method Code:	H141
Quantity Tons:	0.01800
Quantity Waste:	5.000000
Quantity Unit:	G
Number of Containers:	1
Type of Container:	NULL
Quantity Type:	NULL
Federal Code:	D001
Year:	2018
EM Manifest ID:	000172248DAT20170321_D_1
Generator EPA ID:	CAR000007518
Shipment Date:	2017-03-21
Manifest Number:	000172248DAT
Line Number:	3
Method Code:	H141
Quantity Tons:	0.01800
Quantity Waste:	5.000000
Quantity Unit:	G
Number of Containers:	1
Type of Container:	NULL
Quantity Type:	NULL
Federal Code:	F003
Year:	2018
EM Manifest ID:	000170518DAT20170517_D_1
Generator EPA ID:	CAR000007518
Shipment Date:	2017-05-17

Map ID
Direction
Distance
Elevation

MAP FINDINGS

Site

Database(s)

EDR ID Number
EPA ID Number

MERCY HOSPITAL OF FOLSOM (Continued)

1001075663

Manifest Number: 000170518DAT
Line Number: 1
Method Code: H141
Quantity Tons: 0.00150
Quantity Waste: 3.000000
Quantity Unit: P
Number of Containers: 1
Type of Container: NULL
Quantity Type: NULL
Federal Code: D001

Year: 2018
EM Manifest ID: 000170518DAT20170517_D_1
Generator EPA ID: CAR000007518
Shipment Date: 2017-05-17
Manifest Number: 000170518DAT
Line Number: 2
Method Code: H141
Quantity Tons: 0.00250
Quantity Waste: 5.000000
Quantity Unit: P
Number of Containers: 1
Type of Container: NULL
Quantity Type: NULL
Federal Code: P001

Year: 2018
EM Manifest ID: 000170518DAT20170517_D_1
Generator EPA ID: CAR000007518
Shipment Date: 2017-05-17
Manifest Number: 000170518DAT
Line Number: 2
Method Code: H141
Quantity Tons: 0.00250
Quantity Waste: 5.000000
Quantity Unit: P
Number of Containers: 1
Type of Container: NULL
Quantity Type: NULL
Federal Code: P042

Year: 2018
EM Manifest ID: 000170518DAT20170517_D_1
Generator EPA ID: CAR000007518
Shipment Date: 2017-05-17
Manifest Number: 000170518DAT
Line Number: 2
Method Code: H141
Quantity Tons: 0.00250
Quantity Waste: 5.000000
Quantity Unit: P
Number of Containers: 1
Type of Container: NULL
Quantity Type: NULL
Federal Code: P075

Year: 2018

Map ID
Direction
Distance
Elevation

MAP FINDINGS

Site

Database(s)

EDR ID Number
EPA ID Number

MERCY HOSPITAL OF FOLSOM (Continued)

1001075663

EM Manifest ID: 000170518DAT20170517_D_1
Generator EPA ID: CAR000007518
Shipment Date: 2017-05-17
Manifest Number: 000170518DAT
Line Number: 3
Method Code: H141
Quantity Tons: 0.00720
Quantity Waste: 2.000000
Quantity Unit: G
Number of Containers: 1
Type of Container: NULL
Quantity Type: NULL
Federal Code: D001

Year: 2018
EM Manifest ID: 000170518DAT20170517_D_1
Generator EPA ID: CAR000007518
Shipment Date: 2017-05-17
Manifest Number: 000170518DAT
Line Number: 3
Method Code: H141
Quantity Tons: 0.00720
Quantity Waste: 2.000000
Quantity Unit: G
Number of Containers: 1
Type of Container: NULL
Quantity Type: NULL
Federal Code: F003

Year: 2018
EM Manifest ID: 000193025DAT20170824_D_1
Generator EPA ID: CAR000007518
Shipment Date: 2017-08-24
Manifest Number: 000193025DAT
Line Number: 1
Method Code: H141
Quantity Tons: 0.00720
Quantity Waste: 2.000000
Quantity Unit: G
Number of Containers: 1
Type of Container: NULL
Quantity Type: NULL
Federal Code: D001

Year: 2018
EM Manifest ID: 000193025DAT20170824_D_1
Generator EPA ID: CAR000007518
Shipment Date: 2017-08-24
Manifest Number: 000193025DAT
Line Number: 1
Method Code: H141
Quantity Tons: 0.00720
Quantity Waste: 2.000000
Quantity Unit: G
Number of Containers: 1
Type of Container: NULL
Quantity Type: NULL

Map ID
Direction
Distance
Elevation

MAP FINDINGS

Site

Database(s)

EDR ID Number
EPA ID Number

MERCY HOSPITAL OF FOLSOM (Continued)

1001075663

Federal Code:	F003
Year:	2018
EM Manifest ID:	000192856DAT20171110_D_1
Generator EPA ID:	CAR000007518
Shipment Date:	2017-11-10
Manifest Number:	000192856DAT
Line Number:	1
Method Code:	H141
Quantity Tons:	0.00250
Quantity Waste:	5.000000
Quantity Unit:	P
Number of Containers:	1
Type of Container:	NULL
Quantity Type:	NULL
Federal Code:	D001
Year:	2018
EM Manifest ID:	000192856DAT20171110_D_1
Generator EPA ID:	CAR000007518
Shipment Date:	2017-11-10
Manifest Number:	000192856DAT
Line Number:	2
Method Code:	H141
Quantity Tons:	0.00360
Quantity Waste:	1.000000
Quantity Unit:	G
Number of Containers:	1
Type of Container:	NULL
Quantity Type:	NULL
Federal Code:	D001
Year:	2018
EM Manifest ID:	000192856DAT20171110_D_1
Generator EPA ID:	CAR000007518
Shipment Date:	2017-11-10
Manifest Number:	000192856DAT
Line Number:	2
Method Code:	H141
Quantity Tons:	0.00360
Quantity Waste:	1.000000
Quantity Unit:	G
Number of Containers:	1
Type of Container:	NULL
Quantity Type:	NULL
Federal Code:	F003
Year:	2018
EM Manifest ID:	000192856DAT20171110_D_1
Generator EPA ID:	CAR000007518
Shipment Date:	2017-11-10
Manifest Number:	000192856DAT
Line Number:	3
Method Code:	H141
Quantity Tons:	0.01500
Quantity Waste:	30.000000
Quantity Unit:	P

Map ID
Direction
Distance
Elevation

MAP FINDINGS

Site

Database(s)

EDR ID Number
EPA ID Number

MERCY HOSPITAL OF FOLSOM (Continued)

1001075663

Number of Containers:	1
Type of Container:	NULL
Quantity Type:	NULL
Federal Code:	P001
Year:	2018
EM Manifest ID:	000192856DAT20171110_D_1
Generator EPA ID:	CAR000007518
Shipment Date:	2017-11-10
Manifest Number:	000192856DAT
Line Number:	3
Method Code:	H141
Quantity Tons:	0.01500
Quantity Waste:	30.000000
Quantity Unit:	P
Number of Containers:	1
Type of Container:	NULL
Quantity Type:	NULL
Federal Code:	P042
Year:	2018
EM Manifest ID:	000192856DAT20171110_D_1
Generator EPA ID:	CAR000007518
Shipment Date:	2017-11-10
Manifest Number:	000192856DAT
Line Number:	3
Method Code:	H141
Quantity Tons:	0.01500
Quantity Waste:	30.000000
Quantity Unit:	P
Number of Containers:	1
Type of Container:	NULL
Quantity Type:	NULL
Federal Code:	P075
Year:	2018
EM Manifest ID:	000191333DAT20180105_D_1
Generator EPA ID:	CAR000007518
Shipment Date:	2018-01-05
Manifest Number:	000191333DAT
Line Number:	1
Method Code:	H141
Quantity Tons:	0.00100
Quantity Waste:	2.000000
Quantity Unit:	P
Number of Containers:	1
Type of Container:	NULL
Quantity Type:	NULL
Federal Code:	D001
Year:	2018
EM Manifest ID:	000191333DAT20180105_D_1
Generator EPA ID:	CAR000007518
Shipment Date:	2018-01-05
Manifest Number:	000191333DAT
Line Number:	2
Method Code:	H141

Map ID
Direction
Distance
Elevation

MAP FINDINGS

Site

Database(s)

EDR ID Number
EPA ID Number

MERCY HOSPITAL OF FOLSOM (Continued)

1001075663

Quantity Tons:	0.00360
Quantity Waste:	1.000000
Quantity Unit:	G
Number of Containers:	1
Type of Container:	NULL
Quantity Type:	NULL
Federal Code:	D001
Year:	2018
EM Manifest ID:	000191333DAT20180105_D_1
Generator EPA ID:	CAR000007518
Shipment Date:	2018-01-05
Manifest Number:	000191333DAT
Line Number:	2
Method Code:	H141
Quantity Tons:	0.00360
Quantity Waste:	1.000000
Quantity Unit:	G
Number of Containers:	1
Type of Container:	NULL
Quantity Type:	NULL
Federal Code:	F003
Year:	2018
EM Manifest ID:	000191333DAT20180105_D_1
Generator EPA ID:	CAR000007518
Shipment Date:	2018-01-05
Manifest Number:	000191333DAT
Line Number:	3
Method Code:	H141
Quantity Tons:	0.00400
Quantity Waste:	8.000000
Quantity Unit:	P
Number of Containers:	1
Type of Container:	NULL
Quantity Type:	NULL
Federal Code:	P001
Year:	2018
EM Manifest ID:	000191333DAT20180105_D_1
Generator EPA ID:	CAR000007518
Shipment Date:	2018-01-05
Manifest Number:	000191333DAT
Line Number:	3
Method Code:	H141
Quantity Tons:	0.00400
Quantity Waste:	8.000000
Quantity Unit:	P
Number of Containers:	1
Type of Container:	NULL
Quantity Type:	NULL
Federal Code:	P042
Year:	2018
EM Manifest ID:	000191333DAT20180105_D_1
Generator EPA ID:	CAR000007518
Shipment Date:	2018-01-05

Map ID
Direction
Distance
Elevation

MAP FINDINGS

Site

Database(s)

EDR ID Number
EPA ID Number

MERCY HOSPITAL OF FOLSOM (Continued)

1001075663

Manifest Number: 000191333DAT
Line Number: 3
Method Code: H141
Quantity Tons: 0.00400
Quantity Waste: 8.000000
Quantity Unit: P
Number of Containers: 1
Type of Container: NULL
Quantity Type: NULL
Federal Code: P075

Year: 2018
EM Manifest ID: 000207196DAT20180316_D_1
Generator EPA ID: CAR000007518
Shipment Date: 2018-03-16
Manifest Number: 000207196DAT
Line Number: 1
Method Code: H141
Quantity Tons: 0.00150
Quantity Waste: 3.000000
Quantity Unit: P
Number of Containers: 1
Type of Container: NULL
Quantity Type: NULL
Federal Code: D001

Year: 2018
EM Manifest ID: 000207196DAT20180316_D_1
Generator EPA ID: CAR000007518
Shipment Date: 2018-03-16
Manifest Number: 000207196DAT
Line Number: 2
Method Code: H141
Quantity Tons: 0.00720
Quantity Waste: 2.000000
Quantity Unit: G
Number of Containers: 1
Type of Container: NULL
Quantity Type: NULL
Federal Code: D001

Year: 2018
EM Manifest ID: 000207196DAT20180316_D_1
Generator EPA ID: CAR000007518
Shipment Date: 2018-03-16
Manifest Number: 000207196DAT
Line Number: 2
Method Code: H141
Quantity Tons: 0.00720
Quantity Waste: 2.000000
Quantity Unit: G
Number of Containers: 1
Type of Container: NULL
Quantity Type: NULL
Federal Code: F003

Year: 2018

Map ID
Direction
Distance
Elevation

MAP FINDINGS

Site

Database(s)

EDR ID Number
EPA ID Number

MERCY HOSPITAL OF FOLSOM (Continued)

1001075663

EM Manifest ID: 000207196DAT20180316_D_1
Generator EPA ID: CAR000007518
Shipment Date: 2018-03-16
Manifest Number: 000207196DAT
Line Number: 3
Method Code: H141
Quantity Tons: 0.00500
Quantity Waste: 10.000000
Quantity Unit: P
Number of Containers: 1
Type of Container: NULL
Quantity Type: NULL
Federal Code: P001

Year: 2018
EM Manifest ID: 000207196DAT20180316_D_1
Generator EPA ID: CAR000007518
Shipment Date: 2018-03-16
Manifest Number: 000207196DAT
Line Number: 3
Method Code: H141
Quantity Tons: 0.00500
Quantity Waste: 10.000000
Quantity Unit: P
Number of Containers: 1
Type of Container: NULL
Quantity Type: NULL
Federal Code: P042

Year: 2018
EM Manifest ID: 000207196DAT20180316_D_1
Generator EPA ID: CAR000007518
Shipment Date: 2018-03-16
Manifest Number: 000207196DAT
Line Number: 3
Method Code: H141
Quantity Tons: 0.00500
Quantity Waste: 10.000000
Quantity Unit: P
Number of Containers: 1
Type of Container: NULL
Quantity Type: NULL
Federal Code: P075

Year: 2018
EM Manifest ID: 000207022DAT20180511_D_1
Generator EPA ID: CAR000007518
Shipment Date: 2018-05-11
Manifest Number: 000207022DAT
Line Number: 1
Method Code: H141
Quantity Tons: 0.00150
Quantity Waste: 3.000000
Quantity Unit: P
Number of Containers: 1
Type of Container: NULL
Quantity Type: NULL

Map ID
Direction
Distance
Elevation

MAP FINDINGS

Site

Database(s)

EDR ID Number
EPA ID Number

MERCY HOSPITAL OF FOLSOM (Continued)

1001075663

Federal Code:	D001
Year:	2018
EM Manifest ID:	000207022DAT20180511_D_1
Generator EPA ID:	CAR000007518
Shipment Date:	2018-05-11
Manifest Number:	000207022DAT
Line Number:	2
Method Code:	H141
Quantity Tons:	0.02160
Quantity Waste:	6.000000
Quantity Unit:	G
Number of Containers:	1
Type of Container:	NULL
Quantity Type:	NULL
Federal Code:	D001
Year:	2018
EM Manifest ID:	000207022DAT20180511_D_1
Generator EPA ID:	CAR000007518
Shipment Date:	2018-05-11
Manifest Number:	000207022DAT
Line Number:	2
Method Code:	H141
Quantity Tons:	0.02160
Quantity Waste:	6.000000
Quantity Unit:	G
Number of Containers:	1
Type of Container:	NULL
Quantity Type:	NULL
Federal Code:	F003
Year:	2018
EM Manifest ID:	000207022DAT20180511_D_1
Generator EPA ID:	CAR000007518
Shipment Date:	2018-05-11
Manifest Number:	000207022DAT
Line Number:	3
Method Code:	H141
Quantity Tons:	0.00500
Quantity Waste:	10.000000
Quantity Unit:	P
Number of Containers:	1
Type of Container:	NULL
Quantity Type:	NULL
Federal Code:	P001
Year:	2018
EM Manifest ID:	000207022DAT20180511_D_1
Generator EPA ID:	CAR000007518
Shipment Date:	2018-05-11
Manifest Number:	000207022DAT
Line Number:	3
Method Code:	H141
Quantity Tons:	0.00500
Quantity Waste:	10.000000
Quantity Unit:	P

Map ID
Direction
Distance
Elevation

MAP FINDINGS

Site

Database(s)

EDR ID Number
EPA ID Number

MERCY HOSPITAL OF FOLSOM (Continued)

1001075663

Number of Containers:	1
Type of Container:	NULL
Quantity Type:	NULL
Federal Code:	P042
Year:	2018
EM Manifest ID:	000207022DAT20180511_D_1
Generator EPA ID:	CAR000007518
Shipment Date:	2018-05-11
Manifest Number:	000207022DAT
Line Number:	3
Method Code:	H141
Quantity Tons:	0.00500
Quantity Waste:	10.000000
Quantity Unit:	P
Number of Containers:	1
Type of Container:	NULL
Quantity Type:	NULL
Federal Code:	P075
Year:	2018
EM Manifest ID:	83459
Generator EPA ID:	CAR000007518
Shipment Date:	2018-07-03
Manifest Number:	000220116DAT
Line Number:	5
Method Code:	H141
Quantity Tons:	0.01550
Quantity Waste:	31.000000
Quantity Unit:	P
Number of Containers:	1
Type of Container:	Fiberboard or plastic drums, barrels, kegs
Quantity Type:	Pounds
Federal Code:	D001
Year:	2018
EM Manifest ID:	83459
Generator EPA ID:	CAR000007518
Shipment Date:	2018-07-03
Manifest Number:	000220116DAT
Line Number:	5
Method Code:	H141
Quantity Tons:	0.01550
Quantity Waste:	31.000000
Quantity Unit:	P
Number of Containers:	1
Type of Container:	Fiberboard or plastic drums, barrels, kegs
Quantity Type:	Pounds
Federal Code:	D035
Year:	2018
EM Manifest ID:	83459
Generator EPA ID:	CAR000007518
Shipment Date:	2018-07-03
Manifest Number:	000220116DAT
Line Number:	5
Method Code:	H141

Map ID
Direction
Distance
Elevation

MAP FINDINGS

Site

Database(s)

EDR ID Number
EPA ID Number

MERCY HOSPITAL OF FOLSOM (Continued)

1001075663

Quantity Tons: 0.01550
Quantity Waste: 31.000000
Quantity Unit: P
Number of Containers: 1
Type of Container: Fiberboard or plastic drums, barrels, kegs
Quantity Type: Pounds
Federal Code: F003

Year: 2018
EM Manifest ID: 152109
Generator EPA ID: CAR000007518
Shipment Date: 2018-08-31
Manifest Number: 000220211DAT
Line Number: 1
Method Code: H141
Quantity Tons: 0.00200
Quantity Waste: 4.000000
Quantity Unit: P
Number of Containers: 1
Type of Container: Fiberboard or plastic drums, barrels, kegs
Quantity Type: Pounds
Federal Code: D001

Year: 2018
EM Manifest ID: 152109
Generator EPA ID: CAR000007518
Shipment Date: 2018-08-31
Manifest Number: 000220211DAT
Line Number: 2
Method Code: H141
Quantity Tons: 0.00720
Quantity Waste: 2.000000
Quantity Unit: G
Number of Containers: 1
Type of Container: Fiberboard or plastic drums, barrels, kegs
Quantity Type: Gallons
Federal Code: D001

Year: 2018
EM Manifest ID: 152109
Generator EPA ID: CAR000007518
Shipment Date: 2018-08-31
Manifest Number: 000220211DAT
Line Number: 2
Method Code: H141
Quantity Tons: 0.00720
Quantity Waste: 2.000000
Quantity Unit: G
Number of Containers: 1
Type of Container: Fiberboard or plastic drums, barrels, kegs
Quantity Type: Gallons
Federal Code: F003

Year: 2018
EM Manifest ID: 152109
Generator EPA ID: CAR000007518
Shipment Date: 2018-08-31

Map ID
Direction
Distance
Elevation

MAP FINDINGS

Site

Database(s)

EDR ID Number
EPA ID Number

MERCY HOSPITAL OF FOLSOM (Continued)

1001075663

Manifest Number: 000220211DAT
Line Number: 3
Method Code: H141
Quantity Tons: 0.00500
Quantity Waste: 10.000000
Quantity Unit: P
Number of Containers: 1
Type of Container: Fiberboard or plastic drums, barrels, kegs
Quantity Type: Pounds
Federal Code: P001

Year: 2018
EM Manifest ID: 152109
Generator EPA ID: CAR000007518
Shipment Date: 2018-08-31
Manifest Number: 000220211DAT
Line Number: 3
Method Code: H141
Quantity Tons: 0.00500
Quantity Waste: 10.000000
Quantity Unit: P
Number of Containers: 1
Type of Container: Fiberboard or plastic drums, barrels, kegs
Quantity Type: Pounds
Federal Code: P042

Year: 2018
EM Manifest ID: 152109
Generator EPA ID: CAR000007518
Shipment Date: 2018-08-31
Manifest Number: 000220211DAT
Line Number: 3
Method Code: H141
Quantity Tons: 0.00500
Quantity Waste: 10.000000
Quantity Unit: P
Number of Containers: 1
Type of Container: Fiberboard or plastic drums, barrels, kegs
Quantity Type: Pounds
Federal Code: P075

Year: 2018
EM Manifest ID: 209239
Generator EPA ID: CAR000007518
Shipment Date: 2018-11-05
Manifest Number: 000230943DAT
Line Number: 1
Method Code: H141
Quantity Tons: 0.00150
Quantity Waste: 3.000000
Quantity Unit: P
Number of Containers: 1
Type of Container: Fiberboard or plastic drums, barrels, kegs
Quantity Type: Pounds
Federal Code: D001

Year: 2018

Map ID
Direction
Distance
Elevation

MAP FINDINGS

Site

Database(s)

EDR ID Number
EPA ID Number

MERCY HOSPITAL OF FOLSOM (Continued)

1001075663

EM Manifest ID: 209239
Generator EPA ID: CAR000007518
Shipment Date: 2018-11-05
Manifest Number: 000230943DAT
Line Number: 3
Method Code: H141
Quantity Tons: 0.00500
Quantity Waste: 10.000000
Quantity Unit: P
Number of Containers: 1
Type of Container: Fiberboard or plastic drums, barrels, kegs
Quantity Type: Pounds
Federal Code: P001

Year: 2018
EM Manifest ID: 209239
Generator EPA ID: CAR000007518
Shipment Date: 2018-11-05
Manifest Number: 000230943DAT
Line Number: 3
Method Code: H141
Quantity Tons: 0.00500
Quantity Waste: 10.000000
Quantity Unit: P
Number of Containers: 1
Type of Container: Fiberboard or plastic drums, barrels, kegs
Quantity Type: Pounds
Federal Code: P042

Year: 2018
EM Manifest ID: 209239
Generator EPA ID: CAR000007518
Shipment Date: 2018-11-05
Manifest Number: 000230943DAT
Line Number: 3
Method Code: H141
Quantity Tons: 0.00500
Quantity Waste: 10.000000
Quantity Unit: P
Number of Containers: 1
Type of Container: Fiberboard or plastic drums, barrels, kegs
Quantity Type: Pounds
Federal Code: P075

Year: 2018
EM Manifest ID: 209239
Generator EPA ID: CAR000007518
Shipment Date: 2018-11-05
Manifest Number: 000230943DAT
Line Number: 4
Method Code: H141
Quantity Tons: 0.00800
Quantity Waste: 16.000000
Quantity Unit: P
Number of Containers: 1
Type of Container: Fiberboard or plastic drums, barrels, kegs
Quantity Type: Pounds

Map ID
Direction
Distance
Elevation

MAP FINDINGS

Site

Database(s)

EDR ID Number
EPA ID Number

MERCY HOSPITAL OF FOLSOM (Continued)

1001075663

Federal Code: D001

Year: 2018
EM Manifest ID: 209239
Generator EPA ID: CAR000007518
Shipment Date: 2018-11-05
Manifest Number: 000230943DAT
Line Number: 4
Method Code: H141
Quantity Tons: 0.00800
Quantity Waste: 16.000000
Quantity Unit: P
Number of Containers: 1
Type of Container: Fiberboard or plastic drums, barrels, kegs
Quantity Type: Pounds
Federal Code: F003

HAZNET:

Year: 2018
EM Manifest ID: 000160341DAT20170321_D_1
Generator EPA ID: CAR000007518
Shipment Date: 2017-03-21
Manifest Number: 000160341DAT
Line Number: 1
Method Code: H141
Quantity Tons: 0.00150
Quantity Waste: 3.000000
Quantity Unit: P
Number of Containers: 1
Type of Container: NULL
Quantity Type: NULL
State Code: 551

Year: 2018
EM Manifest ID: 000160341DAT20170321_D_1
Generator EPA ID: CAR000007518
Shipment Date: 2017-03-21
Manifest Number: 000160341DAT
Line Number: 2
Method Code: H141
Quantity Tons: 0.00100
Quantity Waste: 2.000000
Quantity Unit: P
Number of Containers: 1
Type of Container: NULL
Quantity Type: NULL
State Code: 551

Year: 2018
EM Manifest ID: 000160341DAT20170321_D_1
Generator EPA ID: CAR000007518
Shipment Date: 2017-03-21
Manifest Number: 000160341DAT
Line Number: 3
Method Code: H141
Quantity Tons: 0.00250
Quantity Waste: 5.000000

Map ID
Direction
Distance
Elevation

MAP FINDINGS

Site

Database(s)

EDR ID Number
EPA ID Number

MERCY HOSPITAL OF FOLSOM (Continued)

1001075663

Quantity Unit:	P
Number of Containers:	1
Type of Container:	NULL
Quantity Type:	NULL
State Code:	551
Year:	2018
EM Manifest ID:	000160341DAT20170321_D_1
Generator EPA ID:	CAR000007518
Shipment Date:	2017-03-21
Manifest Number:	000160341DAT
Line Number:	4
Method Code:	H141
Quantity Tons:	0.03000
Quantity Waste:	60.000000
Quantity Unit:	P
Number of Containers:	1
Type of Container:	NULL
Quantity Type:	NULL
State Code:	551
Year:	2018
EM Manifest ID:	000160341DAT20170321_D_1
Generator EPA ID:	CAR000007518
Shipment Date:	2017-03-21
Manifest Number:	000160341DAT
Line Number:	5
Method Code:	H141
Quantity Tons:	0.01250
Quantity Waste:	25.000000
Quantity Unit:	P
Number of Containers:	1
Type of Container:	NULL
Quantity Type:	NULL
State Code:	551
Year:	2018
EM Manifest ID:	000172248DAT20170321_D_1
Generator EPA ID:	CAR000007518
Shipment Date:	2017-03-21
Manifest Number:	000172248DAT
Line Number:	1
Method Code:	H141
Quantity Tons:	0.00200
Quantity Waste:	4.000000
Quantity Unit:	P
Number of Containers:	1
Type of Container:	NULL
Quantity Type:	NULL
State Code:	331
Year:	2018
EM Manifest ID:	000172248DAT20170321_D_1
Generator EPA ID:	CAR000007518
Shipment Date:	2017-03-21
Manifest Number:	000172248DAT
Line Number:	2

Map ID
Direction
Distance
Elevation

MAP FINDINGS

Site

Database(s)

EDR ID Number
EPA ID Number

MERCY HOSPITAL OF FOLSOM (Continued)

1001075663

Method Code:	H141
Quantity Tons:	0.00250
Quantity Waste:	5.000000
Quantity Unit:	P
Number of Containers:	1
Type of Container:	NULL
Quantity Type:	NULL
State Code:	311
Year:	2018
EM Manifest ID:	000172248DAT20170321_D_1
Generator EPA ID:	CAR000007518
Shipment Date:	2017-03-21
Manifest Number:	000172248DAT
Line Number:	3
Method Code:	H141
Quantity Tons:	0.01800
Quantity Waste:	5.000000
Quantity Unit:	G
Number of Containers:	1
Type of Container:	NULL
Quantity Type:	NULL
State Code:	214
Year:	2018
EM Manifest ID:	000172248DAT20170321_D_1
Generator EPA ID:	CAR000007518
Shipment Date:	2017-03-21
Manifest Number:	000172248DAT
Line Number:	4
Method Code:	H141
Quantity Tons:	0.10200
Quantity Waste:	30.000000
Quantity Unit:	G
Number of Containers:	1
Type of Container:	NULL
Quantity Type:	NULL
State Code:	343
Year:	2018
EM Manifest ID:	000172249DAT20170321_D_1
Generator EPA ID:	CAR000007518
Shipment Date:	2017-03-21
Manifest Number:	000172249DAT
Line Number:	1
Method Code:	H141
Quantity Tons:	0.02085
Quantity Waste:	5.000000
Quantity Unit:	G
Number of Containers:	1
Type of Container:	NULL
Quantity Type:	NULL
State Code:	223
Year:	2018
EM Manifest ID:	000172249DAT20170321_D_1
Generator EPA ID:	CAR000007518

Map ID
Direction
Distance
Elevation

MAP FINDINGS

Site

Database(s)

EDR ID Number
EPA ID Number

MERCY HOSPITAL OF FOLSOM (Continued)

1001075663

Shipment Date:	2017-03-21
Manifest Number:	000172249DAT
Line Number:	2
Method Code:	H141
Quantity Tons:	0.02000
Quantity Waste:	40.000000
Quantity Unit:	P
Number of Containers:	1
Type of Container:	NULL
Quantity Type:	NULL
State Code:	352
Year:	2018
EM Manifest ID:	000170518DAT20170517_D_1
Generator EPA ID:	CAR000007518
Shipment Date:	2017-05-17
Manifest Number:	000170518DAT
Line Number:	1
Method Code:	H141
Quantity Tons:	0.00150
Quantity Waste:	3.000000
Quantity Unit:	P
Number of Containers:	1
Type of Container:	NULL
Quantity Type:	NULL
State Code:	331
Year:	2018
EM Manifest ID:	000170518DAT20170517_D_1
Generator EPA ID:	CAR000007518
Shipment Date:	2017-05-17
Manifest Number:	000170518DAT
Line Number:	2
Method Code:	H141
Quantity Tons:	0.00250
Quantity Waste:	5.000000
Quantity Unit:	P
Number of Containers:	1
Type of Container:	NULL
Quantity Type:	NULL
State Code:	311
Year:	2018
EM Manifest ID:	000170518DAT20170517_D_1
Generator EPA ID:	CAR000007518
Shipment Date:	2017-05-17
Manifest Number:	000170518DAT
Line Number:	3
Method Code:	H141
Quantity Tons:	0.00720
Quantity Waste:	2.000000
Quantity Unit:	G
Number of Containers:	1
Type of Container:	NULL
Quantity Type:	NULL
State Code:	214

Map ID
Direction
Distance
Elevation

MAP FINDINGS

Site

Database(s)

EDR ID Number
EPA ID Number

MERCY HOSPITAL OF FOLSOM (Continued)

1001075663

Year: 2018
EM Manifest ID: 000170518DAT20170517_D_1
Generator EPA ID: CAR000007518
Shipment Date: 2017-05-17
Manifest Number: 000170518DAT
Line Number: 4
Method Code: H141
Quantity Tons: 0.09174
Quantity Waste: 22.000000
Quantity Unit: G
Number of Containers: 1
Type of Container: NULL
Quantity Type: NULL
State Code: 343

Year: 2018
EM Manifest ID: 000171135DAT20170517_D_1
Generator EPA ID: CAR000007518
Shipment Date: 2017-05-17
Manifest Number: 000171135DAT
Line Number: 1
Method Code: H141
Quantity Tons: 0.06255
Quantity Waste: 15.000000
Quantity Unit: G
Number of Containers: 1
Type of Container: NULL
Quantity Type: NULL
State Code: 223

Year: 2018
EM Manifest ID: 000171135DAT20170517_D_1
Generator EPA ID: CAR000007518
Shipment Date: 2017-05-17
Manifest Number: 000171135DAT
Line Number: 2
Method Code: H141
Quantity Tons: 0.01250
Quantity Waste: 25.000000
Quantity Unit: P
Number of Containers: 1
Type of Container: NULL
Quantity Type: NULL
State Code: 352

Year: 2018
EM Manifest ID: 000193024DAT20170824_D_1
Generator EPA ID: CAR000007518
Shipment Date: 2017-08-24
Manifest Number: 000193024DAT
Line Number: 1
Method Code: H141
Quantity Tons: 0.01668
Quantity Waste: 4.000000
Quantity Unit: G
Number of Containers: 1
Type of Container: NULL

Map ID
Direction
Distance
Elevation

MAP FINDINGS

Site

Database(s)

EDR ID Number
EPA ID Number

MERCY HOSPITAL OF FOLSOM (Continued)

1001075663

Quantity Type:	NULL
State Code:	223
Year:	2018
EM Manifest ID:	000193024DAT20170824_D_1
Generator EPA ID:	CAR000007518
Shipment Date:	2017-08-24
Manifest Number:	000193024DAT
Line Number:	2
Method Code:	H141
Quantity Tons:	0.01250
Quantity Waste:	25.000000
Quantity Unit:	P
Number of Containers:	1
Type of Container:	NULL
Quantity Type:	NULL
State Code:	352
Year:	2018
EM Manifest ID:	000193025DAT20170824_D_1
Generator EPA ID:	CAR000007518
Shipment Date:	2017-08-24
Manifest Number:	000193025DAT
Line Number:	1
Method Code:	H141
Quantity Tons:	0.00720
Quantity Waste:	2.000000
Quantity Unit:	G
Number of Containers:	1
Type of Container:	NULL
Quantity Type:	NULL
State Code:	214
Year:	2018
EM Manifest ID:	000192856DAT20171110_D_1
Generator EPA ID:	CAR000007518
Shipment Date:	2017-11-10
Manifest Number:	000192856DAT
Line Number:	1
Method Code:	H141
Quantity Tons:	0.00250
Quantity Waste:	5.000000
Quantity Unit:	P
Number of Containers:	1
Type of Container:	NULL
Quantity Type:	NULL
State Code:	331
Year:	2018
EM Manifest ID:	000192856DAT20171110_D_1
Generator EPA ID:	CAR000007518
Shipment Date:	2017-11-10
Manifest Number:	000192856DAT
Line Number:	2
Method Code:	H141
Quantity Tons:	0.00360
Quantity Waste:	1.000000

Map ID
Direction
Distance
Elevation

MAP FINDINGS

Site

Database(s)

EDR ID Number
EPA ID Number

MERCY HOSPITAL OF FOLSOM (Continued)

1001075663

Quantity Unit:	G
Number of Containers:	1
Type of Container:	NULL
Quantity Type:	NULL
State Code:	214
Year:	2018
EM Manifest ID:	000192856DAT20171110_D_1
Generator EPA ID:	CAR000007518
Shipment Date:	2017-11-10
Manifest Number:	000192856DAT
Line Number:	3
Method Code:	H141
Quantity Tons:	0.01500
Quantity Waste:	30.000000
Quantity Unit:	P
Number of Containers:	1
Type of Container:	NULL
Quantity Type:	NULL
State Code:	311
Year:	2018
EM Manifest ID:	000192856DAT20171110_D_1
Generator EPA ID:	CAR000007518
Shipment Date:	2017-11-10
Manifest Number:	000192856DAT
Line Number:	4
Method Code:	H141
Quantity Tons:	0.01700
Quantity Waste:	5.000000
Quantity Unit:	G
Number of Containers:	1
Type of Container:	NULL
Quantity Type:	NULL
State Code:	343
Year:	2018
EM Manifest ID:	000192857DAT20171110_D_1
Generator EPA ID:	CAR000007518
Shipment Date:	2017-11-10
Manifest Number:	000192857DAT
Line Number:	1
Method Code:	H141
Quantity Tons:	0.01668
Quantity Waste:	4.000000
Quantity Unit:	G
Number of Containers:	1
Type of Container:	NULL
Quantity Type:	NULL
State Code:	223
Year:	2018
EM Manifest ID:	000191333DAT20180105_D_1
Generator EPA ID:	CAR000007518
Shipment Date:	2018-01-05
Manifest Number:	000191333DAT
Line Number:	1

Map ID
Direction
Distance
Elevation

MAP FINDINGS

Site

Database(s)

EDR ID Number
EPA ID Number

MERCY HOSPITAL OF FOLSOM (Continued)

1001075663

Method Code:	H141
Quantity Tons:	0.00100
Quantity Waste:	2.000000
Quantity Unit:	P
Number of Containers:	1
Type of Container:	NULL
Quantity Type:	NULL
State Code:	331
Year:	2018
EM Manifest ID:	000191333DAT20180105_D_1
Generator EPA ID:	CAR000007518
Shipment Date:	2018-01-05
Manifest Number:	000191333DAT
Line Number:	2
Method Code:	H141
Quantity Tons:	0.00360
Quantity Waste:	1.000000
Quantity Unit:	G
Number of Containers:	1
Type of Container:	NULL
Quantity Type:	NULL
State Code:	214
Year:	2018
EM Manifest ID:	000191333DAT20180105_D_1
Generator EPA ID:	CAR000007518
Shipment Date:	2018-01-05
Manifest Number:	000191333DAT
Line Number:	3
Method Code:	H141
Quantity Tons:	0.00400
Quantity Waste:	8.000000
Quantity Unit:	P
Number of Containers:	1
Type of Container:	NULL
Quantity Type:	NULL
State Code:	311
Year:	2018
EM Manifest ID:	000191333DAT20180105_D_1
Generator EPA ID:	CAR000007518
Shipment Date:	2018-01-05
Manifest Number:	000191333DAT
Line Number:	4
Method Code:	H141
Quantity Tons:	0.05440
Quantity Waste:	16.000000
Quantity Unit:	G
Number of Containers:	1
Type of Container:	NULL
Quantity Type:	NULL
State Code:	343
Year:	2018
EM Manifest ID:	000191333DAT20180105_D_1
Generator EPA ID:	CAR000007518

Map ID
Direction
Distance
Elevation

MAP FINDINGS

Site

Database(s)

EDR ID Number
EPA ID Number

MERCY HOSPITAL OF FOLSOM (Continued)

1001075663

Shipment Date: 2018-01-05
Manifest Number: 000191333DAT
Line Number: 5
Method Code: H141
Quantity Tons: 0.00500
Quantity Waste: 10.000000
Quantity Unit: P
Number of Containers: 1
Type of Container: NULL
Quantity Type: NULL
State Code: 551

Year: 2018
EM Manifest ID: 000191334DAT20180105_D_1
Generator EPA ID: CAR000007518
Shipment Date: 2018-01-05
Manifest Number: 000191334DAT
Line Number: 1
Method Code: H141
Quantity Tons: 0.02085
Quantity Waste: 5.000000
Quantity Unit: G
Number of Containers: 1
Type of Container: NULL
Quantity Type: NULL
State Code: 223

Year: 2020
EM Manifest ID: 949510
Generator EPA ID: CAR000007518
Shipment Date: 2019-12-12
Manifest Number: 000269366DAT
Line Number: 1
Method Code: H141
Quantity Tons: 0.10850
Quantity Waste: 217.000000
Quantity Unit: P
Number of Containers: 1
Type of Container: Fiberboard or plastic drums, barrels, kegs
Quantity Type: Pounds
State Code: 214

Year: 2020
EM Manifest ID: 193f30a2-f06f-4936-bff1-1846f0f94b45
Generator EPA ID: CAR000007518
Shipment Date: 2020-01-09
Manifest Number: 000269755DAT
Line Number: 1
Method Code: H141
Quantity Tons: 0.00900
Quantity Waste: 18.000000
Quantity Unit: P
Number of Containers: 1
Type of Container: Fiberboard or plastic drums, barrels, kegs
Quantity Type: Pounds
State Code: 311

Map ID
Direction
Distance
Elevation

MAP FINDINGS

Site

Database(s)

EDR ID Number
EPA ID Number

MERCY HOSPITAL OF FOLSOM (Continued)

1001075663

Year: 2020
EM Manifest ID: 193f30a2-f06f-4936-bff1-1846f0f94b45
Generator EPA ID: CAR000007518
Shipment Date: 2020-01-09
Manifest Number: 000269755DAT
Line Number: 2
Method Code: H141
Quantity Tons: 0.00200
Quantity Waste: 4.000000
Quantity Unit: P
Number of Containers: 1
Type of Container: Fiberboard or plastic drums, barrels, kegs
Quantity Type: Pounds
State Code: 331

Year: 2020
EM Manifest ID: 193f30a2-f06f-4936-bff1-1846f0f94b45
Generator EPA ID: CAR000007518
Shipment Date: 2020-01-09
Manifest Number: 000269755DAT
Line Number: 4
Method Code: H141
Quantity Tons: 0.02000
Quantity Waste: 40.000000
Quantity Unit: P
Number of Containers: 1
Type of Container: Fiberboard or plastic drums, barrels, kegs
Quantity Type: Pounds
State Code: 343

Year: 2020
EM Manifest ID: 193f30a2-f06f-4936-bff1-1846f0f94b45
Generator EPA ID: CAR000007518
Shipment Date: 2020-01-09
Manifest Number: 000269755DAT
Line Number: 5
Method Code: H141
Quantity Tons: 0.02100
Quantity Waste: 42.000000
Quantity Unit: P
Number of Containers: 1
Type of Container: Fiberboard or plastic drums, barrels, kegs
Quantity Type: Pounds
State Code: 223

Year: 2020
EM Manifest ID: 193f30a2-f06f-4936-bff1-1846f0f94b45
Generator EPA ID: CAR000007518
Shipment Date: 2020-01-09
Manifest Number: 000269755DAT
Line Number: 6
Method Code: H141
Quantity Tons: 0.01300
Quantity Waste: 26.000000
Quantity Unit: P
Number of Containers: 1
Type of Container: Fiberboard or plastic drums, barrels, kegs

Map ID
Direction
Distance
Elevation

MAP FINDINGS

Site

Database(s)

EDR ID Number
EPA ID Number

MERCY HOSPITAL OF FOLSOM (Continued)

1001075663

Quantity Type:	Pounds
State Code:	352
Year:	2019
EM Manifest ID:	000207023DAT20180511_D_1
Generator EPA ID:	CAR000007518
Shipment Date:	2018-05-11
Manifest Number:	000207023DAT
Line Number:	1
Method Code:	H141
Quantity Tons:	0.00834
Quantity Waste:	2.000000
Quantity Unit:	G
Number of Containers:	1
Type of Container:	NULL
Quantity Type:	NULL
State Code:	223
Year:	2019
EM Manifest ID:	000207023DAT20180511_D_1
Generator EPA ID:	CAR000007518
Shipment Date:	2018-05-11
Manifest Number:	000207023DAT
Line Number:	2
Method Code:	H141
Quantity Tons:	0.00400
Quantity Waste:	8.000000
Quantity Unit:	P
Number of Containers:	1
Type of Container:	NULL
Quantity Type:	NULL
State Code:	352
Year:	2019
EM Manifest ID:	327441
Generator EPA ID:	CAR000007518
Shipment Date:	2018-07-03
Manifest Number:	000207090DAT
Line Number:	1
Method Code:	H141
Quantity Tons:	0.07500
Quantity Waste:	150.000000
Quantity Unit:	P
Number of Containers:	1
Type of Container:	Fiberboard or plastic drums, barrels, kegs
Quantity Type:	Pounds
State Code:	551
Year:	2019
EM Manifest ID:	327441
Generator EPA ID:	CAR000007518
Shipment Date:	2018-07-03
Manifest Number:	000207090DAT
Line Number:	2
Method Code:	H121
Quantity Tons:	0.00950
Quantity Waste:	19.000000

Map ID
Direction
Distance
Elevation

MAP FINDINGS

Site

Database(s)

EDR ID Number
EPA ID Number

MERCY HOSPITAL OF FOLSOM (Continued)

1001075663

Quantity Unit: P
Number of Containers: 1
Type of Container: Fiberboard or plastic drums, barrels, kegs
Quantity Type: Pounds
State Code: 551

Year: 2019
EM Manifest ID: 327441
Generator EPA ID: CAR000007518
Shipment Date: 2018-07-03
Manifest Number: 000207090DAT
Line Number: 3
Method Code: H141
Quantity Tons: 0.00950
Quantity Waste: 19.000000
Quantity Unit: P
Number of Containers: 1
Type of Container: Fiberboard or plastic drums, barrels, kegs
Quantity Type: Pounds
State Code: 551

Year: 2019
EM Manifest ID: 381173
Generator EPA ID: CAR000007518
Shipment Date: 2018-12-13
Manifest Number: 000231130DAT
Line Number: 2
Method Code: H141
Quantity Tons: 0.00400
Quantity Waste: 8.000000
Quantity Unit: P
Number of Containers: 1
Type of Container: Fiberboard or plastic drums, barrels, kegs
Quantity Type: Pounds
State Code: 214

Year: 2019
EM Manifest ID: 381173
Generator EPA ID: CAR000007518
Shipment Date: 2018-12-13
Manifest Number: 000231130DAT
Line Number: 4
Method Code: H141
Quantity Tons: 0.02000
Quantity Waste: 40.000000
Quantity Unit: P
Number of Containers: 1
Type of Container: Fiberboard or plastic drums, barrels, kegs
Quantity Type: Pounds
State Code: 343

Year: 2019
EM Manifest ID: 381173
Generator EPA ID: CAR000007518
Shipment Date: 2018-12-13
Manifest Number: 000231130DAT
Line Number: 5

Map ID
Direction
Distance
Elevation

MAP FINDINGS

Site

Database(s)

EDR ID Number
EPA ID Number

MERCY HOSPITAL OF FOLSOM (Continued)

1001075663

Method Code: H141
Quantity Tons: 0.02000
Quantity Waste: 40.000000
Quantity Unit: P
Number of Containers: 1
Type of Container: Fiberboard or plastic drums, barrels, kegs
Quantity Type: Pounds
State Code: 223

Year: 2019
EM Manifest ID: 381173
Generator EPA ID: CAR000007518
Shipment Date: 2018-12-13
Manifest Number: 000231130DAT
Line Number: 6
Method Code: H141
Quantity Tons: 0.02500
Quantity Waste: 50.000000
Quantity Unit: P
Number of Containers: 1
Type of Container: Fiberboard or plastic drums, barrels, kegs
Quantity Type: Pounds
State Code: 352

Year: 2019
EM Manifest ID: 839824
Generator EPA ID: CAR000007518
Shipment Date: 2019-02-15
Manifest Number: 000229994DAT
Line Number: 1
Method Code: H141
Quantity Tons: 0.00150
Quantity Waste: 3.000000
Quantity Unit: P
Number of Containers: 1
Type of Container: Fiberboard or plastic drums, barrels, kegs
Quantity Type: Pounds
State Code: 331

Year: 2019
EM Manifest ID: 839824
Generator EPA ID: CAR000007518
Shipment Date: 2019-02-15
Manifest Number: 000229994DAT
Line Number: 4
Method Code: H141
Quantity Tons: 0.02000
Quantity Waste: 40.000000
Quantity Unit: P
Number of Containers: 1
Type of Container: Fiberboard or plastic drums, barrels, kegs
Quantity Type: Pounds
State Code: 343

Year: 2019
EM Manifest ID: 839824
Generator EPA ID: CAR000007518

Map ID
Direction
Distance
Elevation

MAP FINDINGS

Site

Database(s)

EDR ID Number
EPA ID Number

MERCY HOSPITAL OF FOLSOM (Continued)

1001075663

Shipment Date: 2019-02-15
Manifest Number: 000229994DAT
Line Number: 6
Method Code: H141
Quantity Tons: 0.00500
Quantity Waste: 10.000000
Quantity Unit: P
Number of Containers: 1
Type of Container: Fiberboard or plastic drums, barrels, kegs
Quantity Type: Pounds
State Code: 352

Year: 2019
EM Manifest ID: 839824
Generator EPA ID: CAR000007518
Shipment Date: 2019-02-15
Manifest Number: 000229994DAT
Line Number: 8
Method Code: H141
Quantity Tons: 0.00500
Quantity Waste: 10.000000
Quantity Unit: P
Number of Containers: 1
Type of Container: Fiberboard or plastic drums, barrels, kegs
Quantity Type: Pounds
State Code: 311

Year: 2019
EM Manifest ID: 839824
Generator EPA ID: CAR000007518
Shipment Date: 2019-02-15
Manifest Number: 000229994DAT
Line Number: 10
Method Code: H141
Quantity Tons: 0.09000
Quantity Waste: 180.000000
Quantity Unit: P
Number of Containers: 1
Type of Container: Fiberboard or plastic drums, barrels, kegs
Quantity Type: Pounds
State Code: 181

Year: 2019
EM Manifest ID: 381524
Generator EPA ID: CAR000007518
Shipment Date: 2019-03-29
Manifest Number: 000270053DAT
Line Number: 6
Method Code: H141
Quantity Tons: 0.00500
Quantity Waste: 10.000000
Quantity Unit: P
Number of Containers: 1
Type of Container: Fiberboard or plastic drums, barrels, kegs
Quantity Type: Pounds
State Code: 352

Map ID
Direction
Distance
Elevation

MAP FINDINGS

Site

Database(s)

EDR ID Number
EPA ID Number

MERCY HOSPITAL OF FOLSOM (Continued)

1001075663

Year: 2019
EM Manifest ID: 381524
Generator EPA ID: CAR000007518
Shipment Date: 2019-03-29
Manifest Number: 000270053DAT
Line Number: 11
Method Code: H141
Quantity Tons: 0.00400
Quantity Waste: 8.000000
Quantity Unit: P
Number of Containers: 1
Type of Container: Fiberboard or plastic drums, barrels, kegs
Quantity Type: Pounds
State Code: 214

Year: 2019
EM Manifest ID: 381547
Generator EPA ID: CAR000007518
Shipment Date: 2019-04-16
Manifest Number: 000270400DAT
Line Number: 1
Method Code: H141
Quantity Tons: 0.00150
Quantity Waste: 3.000000
Quantity Unit: P
Number of Containers: 1
Type of Container: Fiberboard or plastic drums, barrels, kegs
Quantity Type: Pounds
State Code: 331

Year: 2019
EM Manifest ID: 381547
Generator EPA ID: CAR000007518
Shipment Date: 2019-04-16
Manifest Number: 000270400DAT
Line Number: 7
Method Code: H141
Quantity Tons: 0.00250
Quantity Waste: 5.000000
Quantity Unit: P
Number of Containers: 1
Type of Container: Fiberboard or plastic drums, barrels, kegs
Quantity Type: Pounds
State Code: 311

Year: 2019
EM Manifest ID: 432899
Generator EPA ID: CAR000007518
Shipment Date: 2019-05-07
Manifest Number: 000271005DAT
Line Number: 11
Method Code: H141
Quantity Tons: 0.00400
Quantity Waste: 8.000000
Quantity Unit: P
Number of Containers: 1
Type of Container: Fiberboard or plastic drums, barrels, kegs

Map ID
Direction
Distance
Elevation

MAP FINDINGS

Site

Database(s)

EDR ID Number
EPA ID Number

MERCY HOSPITAL OF FOLSOM (Continued)

1001075663

Quantity Type:	Pounds
State Code:	551
Year:	2019
EM Manifest ID:	464858
Generator EPA ID:	CAR000007518
Shipment Date:	2019-06-12
Manifest Number:	000268570DAT
Line Number:	4
Method Code:	H141
Quantity Tons:	0.16000
Quantity Waste:	320.000000
Quantity Unit:	P
Number of Containers:	1
Type of Container:	Fiberboard or plastic drums, barrels, kegs
Quantity Type:	Pounds
State Code:	214
Year:	2019
EM Manifest ID:	464858
Generator EPA ID:	CAR000007518
Shipment Date:	2019-06-12
Manifest Number:	000268570DAT
Line Number:	5
Method Code:	H141
Quantity Tons:	0.02100
Quantity Waste:	42.000000
Quantity Unit:	P
Number of Containers:	1
Type of Container:	Fiberboard or plastic drums, barrels, kegs
Quantity Type:	Pounds
State Code:	343
Year:	2019
EM Manifest ID:	464858
Generator EPA ID:	CAR000007518
Shipment Date:	2019-06-12
Manifest Number:	000268570DAT
Line Number:	6
Method Code:	H141
Quantity Tons:	0.03650
Quantity Waste:	73.000000
Quantity Unit:	P
Number of Containers:	1
Type of Container:	Fiberboard or plastic drums, barrels, kegs
Quantity Type:	Pounds
State Code:	223
Year:	2019
EM Manifest ID:	464858
Generator EPA ID:	CAR000007518
Shipment Date:	2019-06-12
Manifest Number:	000268570DAT
Line Number:	8
Method Code:	H141
Quantity Tons:	0.01050
Quantity Waste:	21.000000

Map ID
Direction
Distance
Elevation

MAP FINDINGS

Site

Database(s)

EDR ID Number
EPA ID Number

MERCY HOSPITAL OF FOLSOM (Continued)

1001075663

Quantity Unit: P
Number of Containers: 1
Type of Container: Fiberboard or plastic drums, barrels, kegs
Quantity Type: Pounds
State Code: 352

Year: 2018
EM Manifest ID: 000191334DAT20180105_D_1
Generator EPA ID: CAR000007518
Shipment Date: 2018-01-05
Manifest Number: 000191334DAT
Line Number: 2
Method Code: H141
Quantity Tons: 0.02000
Quantity Waste: 40.000000
Quantity Unit: P
Number of Containers: 1
Type of Container: NULL
Quantity Type: NULL
State Code: 352

Year: 2018
EM Manifest ID: 000207196DAT20180316_D_1
Generator EPA ID: CAR000007518
Shipment Date: 2018-03-16
Manifest Number: 000207196DAT
Line Number: 1
Method Code: H141
Quantity Tons: 0.00150
Quantity Waste: 3.000000
Quantity Unit: P
Number of Containers: 1
Type of Container: NULL
Quantity Type: NULL
State Code: 331

Year: 2018
EM Manifest ID: 000207196DAT20180316_D_1
Generator EPA ID: CAR000007518
Shipment Date: 2018-03-16
Manifest Number: 000207196DAT
Line Number: 2
Method Code: H141
Quantity Tons: 0.00720
Quantity Waste: 2.000000
Quantity Unit: G
Number of Containers: 1
Type of Container: NULL
Quantity Type: NULL
State Code: 214

Year: 2018
EM Manifest ID: 000207196DAT20180316_D_1
Generator EPA ID: CAR000007518
Shipment Date: 2018-03-16
Manifest Number: 000207196DAT
Line Number: 3

Map ID
Direction
Distance
Elevation

MAP FINDINGS

Site

Database(s)

EDR ID Number
EPA ID Number

MERCY HOSPITAL OF FOLSOM (Continued)

1001075663

Method Code:	H141
Quantity Tons:	0.00500
Quantity Waste:	10.000000
Quantity Unit:	P
Number of Containers:	1
Type of Container:	NULL
Quantity Type:	NULL
State Code:	311
Year:	2018
EM Manifest ID:	000207196DAT20180316_D_1
Generator EPA ID:	CAR000007518
Shipment Date:	2018-03-16
Manifest Number:	000207196DAT
Line Number:	4
Method Code:	H141
Quantity Tons:	0.01700
Quantity Waste:	5.000000
Quantity Unit:	G
Number of Containers:	1
Type of Container:	NULL
Quantity Type:	NULL
State Code:	343
Year:	2018
EM Manifest ID:	000207022DAT20180511_D_1
Generator EPA ID:	CAR000007518
Shipment Date:	2018-05-11
Manifest Number:	000207022DAT
Line Number:	1
Method Code:	H141
Quantity Tons:	0.00150
Quantity Waste:	3.000000
Quantity Unit:	P
Number of Containers:	1
Type of Container:	NULL
Quantity Type:	NULL
State Code:	331
Year:	2018
EM Manifest ID:	000207022DAT20180511_D_1
Generator EPA ID:	CAR000007518
Shipment Date:	2018-05-11
Manifest Number:	000207022DAT
Line Number:	2
Method Code:	H141
Quantity Tons:	0.02160
Quantity Waste:	6.000000
Quantity Unit:	G
Number of Containers:	1
Type of Container:	NULL
Quantity Type:	NULL
State Code:	214
Year:	2018
EM Manifest ID:	000207022DAT20180511_D_1
Generator EPA ID:	CAR000007518

Map ID
Direction
Distance
Elevation

MAP FINDINGS

Site

Database(s)

EDR ID Number
EPA ID Number

MERCY HOSPITAL OF FOLSOM (Continued)

1001075663

Shipment Date: 2018-05-11
Manifest Number: 000207022DAT
Line Number: 3
Method Code: H141
Quantity Tons: 0.00500
Quantity Waste: 10.000000
Quantity Unit: P
Number of Containers: 1
Type of Container: NULL
Quantity Type: NULL
State Code: 311

Year: 2018
EM Manifest ID: 113360
Generator EPA ID: CAR000007518
Shipment Date: 2018-07-03
Manifest Number: 000220115DAT
Line Number: 1
Method Code: H141
Quantity Tons: 0.03100
Quantity Waste: 62.000000
Quantity Unit: P
Number of Containers: 1
Type of Container: Metal drums, barrels, kegs
Quantity Type: Pounds
State Code: 223

Year: 2018
EM Manifest ID: 113360
Generator EPA ID: CAR000007518
Shipment Date: 2018-07-03
Manifest Number: 000220115DAT
Line Number: 2
Method Code: H141
Quantity Tons: 0.01600
Quantity Waste: 32.000000
Quantity Unit: P
Number of Containers: 1
Type of Container: Fiberboard or plastic drums, barrels, kegs
Quantity Type: Pounds
State Code: 352

Year: 2018
EM Manifest ID: 83459
Generator EPA ID: CAR000007518
Shipment Date: 2018-07-03
Manifest Number: 000220116DAT
Line Number: 4
Method Code: H141
Quantity Tons: 0.02250
Quantity Waste: 45.000000
Quantity Unit: P
Number of Containers: 4
Type of Container: Fiberboard or plastic drums, barrels, kegs
Quantity Type: Pounds
State Code: 343

Map ID
Direction
Distance
Elevation

MAP FINDINGS

Site

Database(s)

EDR ID Number
EPA ID Number

MERCY HOSPITAL OF FOLSOM (Continued)

1001075663

Year: 2018
EM Manifest ID: 83459
Generator EPA ID: CAR000007518
Shipment Date: 2018-07-03
Manifest Number: 000220116DAT
Line Number: 5
Method Code: H141
Quantity Tons: 0.01550
Quantity Waste: 31.000000
Quantity Unit: P
Number of Containers: 1
Type of Container: Fiberboard or plastic drums, barrels, kegs
Quantity Type: Pounds
State Code: 331

Year: 2018
EM Manifest ID: 152109
Generator EPA ID: CAR000007518
Shipment Date: 2018-08-31
Manifest Number: 000220211DAT
Line Number: 1
Method Code: H141
Quantity Tons: 0.00200
Quantity Waste: 4.000000
Quantity Unit: P
Number of Containers: 1
Type of Container: Fiberboard or plastic drums, barrels, kegs
Quantity Type: Pounds
State Code: 331

Year: 2018
EM Manifest ID: 152109
Generator EPA ID: CAR000007518
Shipment Date: 2018-08-31
Manifest Number: 000220211DAT
Line Number: 2
Method Code: H141
Quantity Tons: 0.00720
Quantity Waste: 2.000000
Quantity Unit: G
Number of Containers: 1
Type of Container: Fiberboard or plastic drums, barrels, kegs
Quantity Type: Gallons
State Code: 214

Year: 2018
EM Manifest ID: 152109
Generator EPA ID: CAR000007518
Shipment Date: 2018-08-31
Manifest Number: 000220211DAT
Line Number: 3
Method Code: H141
Quantity Tons: 0.00500
Quantity Waste: 10.000000
Quantity Unit: P
Number of Containers: 1
Type of Container: Fiberboard or plastic drums, barrels, kegs

Map ID
Direction
Distance
Elevation

MAP FINDINGS

Site

Database(s)

EDR ID Number
EPA ID Number

MERCY HOSPITAL OF FOLSOM (Continued)

1001075663

Quantity Type:	Pounds
State Code:	311
Year:	2018
EM Manifest ID:	152109
Generator EPA ID:	CAR000007518
Shipment Date:	2018-08-31
Manifest Number:	000220211DAT
Line Number:	4
Method Code:	H141
Quantity Tons:	0.01600
Quantity Waste:	32.000000
Quantity Unit:	P
Number of Containers:	1
Type of Container:	Fiberboard or plastic drums, barrels, kegs
Quantity Type:	Pounds
State Code:	343
Year:	2018
EM Manifest ID:	162773
Generator EPA ID:	CAR000007518
Shipment Date:	2018-08-31
Manifest Number:	000220212DAT
Line Number:	1
Method Code:	H141
Quantity Tons:	0.02085
Quantity Waste:	5.000000
Quantity Unit:	G
Number of Containers:	1
Type of Container:	Fiberboard or plastic drums, barrels, kegs
Quantity Type:	Gallons
State Code:	223
Year:	2018
EM Manifest ID:	162773
Generator EPA ID:	CAR000007518
Shipment Date:	2018-08-31
Manifest Number:	000220212DAT
Line Number:	2
Method Code:	H141
Quantity Tons:	0.00500
Quantity Waste:	10.000000
Quantity Unit:	P
Number of Containers:	1
Type of Container:	Fiberboard or plastic drums, barrels, kegs
Quantity Type:	Pounds
State Code:	352
Year:	2018
EM Manifest ID:	209239
Generator EPA ID:	CAR000007518
Shipment Date:	2018-11-05
Manifest Number:	000230943DAT
Line Number:	1
Method Code:	H141
Quantity Tons:	0.00150
Quantity Waste:	3.000000

Map ID
Direction
Distance
Elevation

MAP FINDINGS

Site

Database(s)

EDR ID Number
EPA ID Number

MERCY HOSPITAL OF FOLSOM (Continued)

1001075663

Quantity Unit: P
Number of Containers: 1
Type of Container: Fiberboard or plastic drums, barrels, kegs
Quantity Type: Pounds
State Code: 331

Year: 2018
EM Manifest ID: 209239
Generator EPA ID: CAR000007518
Shipment Date: 2018-11-05
Manifest Number: 000230943DAT
Line Number: 3
Method Code: H141
Quantity Tons: 0.00500
Quantity Waste: 10.000000
Quantity Unit: P
Number of Containers: 1
Type of Container: Fiberboard or plastic drums, barrels, kegs
Quantity Type: Pounds
State Code: 311

Year: 2018
EM Manifest ID: 209239
Generator EPA ID: CAR000007518
Shipment Date: 2018-11-05
Manifest Number: 000230943DAT
Line Number: 4
Method Code: H141
Quantity Tons: 0.00800
Quantity Waste: 16.000000
Quantity Unit: P
Number of Containers: 1
Type of Container: Fiberboard or plastic drums, barrels, kegs
Quantity Type: Pounds
State Code: 214

Year: 2018
EM Manifest ID: 83459
Shipment Date: 7/3/2018
Receipt Date: 8/24/2018
Manifest Number: 000220116DAT
Generator EPA ID: CAR000007518
Name: MERCY FOLSOM HOSPITAL
Address: 1650 CREEKSIDE DRIVE
City: FOLSOM
Zip: 95630
Telephone: 800-483-3718
Contact: Janice Burr
Contact Telephone: 916-983-7576
Transporter 1 EPA ID: MNS000110924
Transporter 2 EPA ID: MOD095038998
TSDf EPA ID: CAD059494310
TSDf Name: Clean Harbors San Jose LLC
TSDf Address 1: 1021 Berryessa Road
TSDf City: San Jose
TSDf Zip: 95133

Map ID
Direction
Distance
Elevation

MAP FINDINGS

Site

Database(s)

EDR ID Number
EPA ID Number

MERCY HOSPITAL OF FOLSOM (Continued)

1001075663

TSDF Telephone: 800-483-3718

HAZNET:

Year: 2019
EM Manifest ID: 327441
Generator EPA ID: CAR000007518
Shipment Date: 2018-07-03
Manifest Number: 000207090DAT
Line Number: 2
Method Code: H121
Quantity Tons: 0.00950
Quantity Waste: 19.000000
Quantity Unit: P
Number of Containers: 1
Type of Container: Fiberboard or plastic drums, barrels, kegs
Quantity Type: Pounds
Federal Code: D002

Year: 2019
EM Manifest ID: 381173
Generator EPA ID: CAR000007518
Shipment Date: 2018-12-13
Manifest Number: 000231130DAT
Line Number: 2
Method Code: H141
Quantity Tons: 0.00400
Quantity Waste: 8.000000
Quantity Unit: P
Number of Containers: 1
Type of Container: Fiberboard or plastic drums, barrels, kegs
Quantity Type: Pounds
Federal Code: D001

Year: 2019
EM Manifest ID: 381173
Generator EPA ID: CAR000007518
Shipment Date: 2018-12-13
Manifest Number: 000231130DAT
Line Number: 2
Method Code: H141
Quantity Tons: 0.00400
Quantity Waste: 8.000000
Quantity Unit: P
Number of Containers: 1
Type of Container: Fiberboard or plastic drums, barrels, kegs
Quantity Type: Pounds
Federal Code: F003

Year: 2019
EM Manifest ID: 839824
Generator EPA ID: CAR000007518
Shipment Date: 2019-02-15
Manifest Number: 000229994DAT
Line Number: 1
Method Code: H141
Quantity Tons: 0.00150
Quantity Waste: 3.000000
Quantity Unit: P

Map ID
Direction
Distance
Elevation

MAP FINDINGS

Site

Database(s)

EDR ID Number
EPA ID Number

MERCY HOSPITAL OF FOLSOM (Continued)

1001075663

Number of Containers: 1
Type of Container: Fiberboard or plastic drums, barrels, kegs
Quantity Type: Pounds
Federal Code: D001

Year: 2019
EM Manifest ID: 839824
Generator EPA ID: CAR000007518
Shipment Date: 2019-02-15
Manifest Number: 000229994DAT
Line Number: 8
Method Code: H141
Quantity Tons: 0.00500
Quantity Waste: 10.000000
Quantity Unit: P
Number of Containers: 1
Type of Container: Fiberboard or plastic drums, barrels, kegs
Quantity Type: Pounds
Federal Code: P001

Year: 2019
EM Manifest ID: 839824
Generator EPA ID: CAR000007518
Shipment Date: 2019-02-15
Manifest Number: 000229994DAT
Line Number: 8
Method Code: H141
Quantity Tons: 0.00500
Quantity Waste: 10.000000
Quantity Unit: P
Number of Containers: 1
Type of Container: Fiberboard or plastic drums, barrels, kegs
Quantity Type: Pounds
Federal Code: P042

Year: 2019
EM Manifest ID: 839824
Generator EPA ID: CAR000007518
Shipment Date: 2019-02-15
Manifest Number: 000229994DAT
Line Number: 8
Method Code: H141
Quantity Tons: 0.00500
Quantity Waste: 10.000000
Quantity Unit: P
Number of Containers: 1
Type of Container: Fiberboard or plastic drums, barrels, kegs
Quantity Type: Pounds
Federal Code: P075

Year: 2019
EM Manifest ID: 839824
Generator EPA ID: CAR000007518
Shipment Date: 2019-02-15
Manifest Number: 000229994DAT
Line Number: 10
Method Code: H141

Map ID
Direction
Distance
Elevation

MAP FINDINGS

Site

Database(s)

EDR ID Number
EPA ID Number

MERCY HOSPITAL OF FOLSOM (Continued)

1001075663

Quantity Tons: 0.09000
Quantity Waste: 180.000000
Quantity Unit: P
Number of Containers: 1
Type of Container: Fiberboard or plastic drums, barrels, kegs
Quantity Type: Pounds
Federal Code: D011

Year: 2019
EM Manifest ID: 381524
Generator EPA ID: CAR000007518
Shipment Date: 2019-03-29
Manifest Number: 000270053DAT
Line Number: 11
Method Code: H141
Quantity Tons: 0.00400
Quantity Waste: 8.000000
Quantity Unit: P
Number of Containers: 1
Type of Container: Fiberboard or plastic drums, barrels, kegs
Quantity Type: Pounds
Federal Code: D001

Year: 2019
EM Manifest ID: 381524
Generator EPA ID: CAR000007518
Shipment Date: 2019-03-29
Manifest Number: 000270053DAT
Line Number: 11
Method Code: H141
Quantity Tons: 0.00400
Quantity Waste: 8.000000
Quantity Unit: P
Number of Containers: 1
Type of Container: Fiberboard or plastic drums, barrels, kegs
Quantity Type: Pounds
Federal Code: F003

Year: 2019
EM Manifest ID: 381547
Generator EPA ID: CAR000007518
Shipment Date: 2019-04-16
Manifest Number: 000270400DAT
Line Number: 1
Method Code: H141
Quantity Tons: 0.00150
Quantity Waste: 3.000000
Quantity Unit: P
Number of Containers: 1
Type of Container: Fiberboard or plastic drums, barrels, kegs
Quantity Type: Pounds
Federal Code: D001

Year: 2019
EM Manifest ID: 381547
Generator EPA ID: CAR000007518
Shipment Date: 2019-04-16

Map ID
Direction
Distance
Elevation

MAP FINDINGS

Site

Database(s)

EDR ID Number
EPA ID Number

MERCY HOSPITAL OF FOLSOM (Continued)

1001075663

Manifest Number: 000270400DAT
Line Number: 7
Method Code: H141
Quantity Tons: 0.00250
Quantity Waste: 5.000000
Quantity Unit: P
Number of Containers: 1
Type of Container: Fiberboard or plastic drums, barrels, kegs
Quantity Type: Pounds
Federal Code: P001

Year: 2019
EM Manifest ID: 381547
Generator EPA ID: CAR000007518
Shipment Date: 2019-04-16
Manifest Number: 000270400DAT
Line Number: 7
Method Code: H141
Quantity Tons: 0.00250
Quantity Waste: 5.000000
Quantity Unit: P
Number of Containers: 1
Type of Container: Fiberboard or plastic drums, barrels, kegs
Quantity Type: Pounds
Federal Code: P042

Year: 2019
EM Manifest ID: 381547
Generator EPA ID: CAR000007518
Shipment Date: 2019-04-16
Manifest Number: 000270400DAT
Line Number: 7
Method Code: H141
Quantity Tons: 0.00250
Quantity Waste: 5.000000
Quantity Unit: P
Number of Containers: 1
Type of Container: Fiberboard or plastic drums, barrels, kegs
Quantity Type: Pounds
Federal Code: P075

Year: 2019
EM Manifest ID: 464858
Generator EPA ID: CAR000007518
Shipment Date: 2019-06-12
Manifest Number: 000268570DAT
Line Number: 4
Method Code: H141
Quantity Tons: 0.16000
Quantity Waste: 320.000000
Quantity Unit: P
Number of Containers: 1
Type of Container: Fiberboard or plastic drums, barrels, kegs
Quantity Type: Pounds
Federal Code: D001

Year: 2019

Map ID
Direction
Distance
Elevation

MAP FINDINGS

Site

Database(s)

EDR ID Number
EPA ID Number

MERCY HOSPITAL OF FOLSOM (Continued)

1001075663

EM Manifest ID: 464858
Generator EPA ID: CAR000007518
Shipment Date: 2019-06-12
Manifest Number: 000268570DAT
Line Number: 4
Method Code: H141
Quantity Tons: 0.16000
Quantity Waste: 320.000000
Quantity Unit: P
Number of Containers: 1
Type of Container: Fiberboard or plastic drums, barrels, kegs
Quantity Type: Pounds
Federal Code: F003

Year: 2020
EM Manifest ID: 949510
Generator EPA ID: CAR000007518
Shipment Date: 2019-12-12
Manifest Number: 000269366DAT
Line Number: 1
Method Code: H141
Quantity Tons: 0.10850
Quantity Waste: 217.000000
Quantity Unit: P
Number of Containers: 1
Type of Container: Fiberboard or plastic drums, barrels, kegs
Quantity Type: Pounds
Federal Code: D001

Year: 2020
EM Manifest ID: 949510
Generator EPA ID: CAR000007518
Shipment Date: 2019-12-12
Manifest Number: 000269366DAT
Line Number: 1
Method Code: H141
Quantity Tons: 0.10850
Quantity Waste: 217.000000
Quantity Unit: P
Number of Containers: 1
Type of Container: Fiberboard or plastic drums, barrels, kegs
Quantity Type: Pounds
Federal Code: F003

Year: 2020
EM Manifest ID: 193f30a2-f06f-4936-bff1-1846f0f94b45
Generator EPA ID: CAR000007518
Shipment Date: 2020-01-09
Manifest Number: 000269755DAT
Line Number: 1
Method Code: H141
Quantity Tons: 0.00900
Quantity Waste: 18.000000
Quantity Unit: P
Number of Containers: 1
Type of Container: Fiberboard or plastic drums, barrels, kegs
Quantity Type: Pounds

Map ID
Direction
Distance
Elevation

MAP FINDINGS

Site

Database(s)

EDR ID Number
EPA ID Number

MERCY HOSPITAL OF FOLSOM (Continued)

1001075663

Federal Code: D007

Year: 2020
EM Manifest ID: 193f30a2-f06f-4936-bff1-1846f0f94b45
Generator EPA ID: CAR000007518
Shipment Date: 2020-01-09
Manifest Number: 000269755DAT
Line Number: 1
Method Code: H141
Quantity Tons: 0.00900
Quantity Waste: 18.000000
Quantity Unit: P
Number of Containers: 1
Type of Container: Fiberboard or plastic drums, barrels, kegs
Quantity Type: Pounds
Federal Code: D009

Year: 2020
EM Manifest ID: 193f30a2-f06f-4936-bff1-1846f0f94b45
Generator EPA ID: CAR000007518
Shipment Date: 2020-01-09
Manifest Number: 000269755DAT
Line Number: 1
Method Code: H141
Quantity Tons: 0.00900
Quantity Waste: 18.000000
Quantity Unit: P
Number of Containers: 1
Type of Container: Fiberboard or plastic drums, barrels, kegs
Quantity Type: Pounds
Federal Code: D011

Year: 2020
EM Manifest ID: 193f30a2-f06f-4936-bff1-1846f0f94b45
Generator EPA ID: CAR000007518
Shipment Date: 2020-01-09
Manifest Number: 000269755DAT
Line Number: 1
Method Code: H141
Quantity Tons: 0.00900
Quantity Waste: 18.000000
Quantity Unit: P
Number of Containers: 1
Type of Container: Fiberboard or plastic drums, barrels, kegs
Quantity Type: Pounds
Federal Code: D024

Year: 2020
EM Manifest ID: 193f30a2-f06f-4936-bff1-1846f0f94b45
Generator EPA ID: CAR000007518
Shipment Date: 2020-01-09
Manifest Number: 000269755DAT
Line Number: 2
Method Code: H141
Quantity Tons: 0.00200
Quantity Waste: 4.000000
Quantity Unit: P

Map ID
Direction
Distance
Elevation

MAP FINDINGS

Site

Database(s)

EDR ID Number
EPA ID Number

MERCY HOSPITAL OF FOLSOM (Continued)

1001075663

Number of Containers: 1
Type of Container: Fiberboard or plastic drums, barrels, kegs
Quantity Type: Pounds
Federal Code: D001

Year: 2018
EM Manifest ID: 000160341DAT20170321_D_1
Generator EPA ID: CAR000007518
Shipment Date: 2017-03-21
Manifest Number: 000160341DAT
Line Number: 1
Method Code: H141
Quantity Tons: 0.00150
Quantity Waste: 3.000000
Quantity Unit: P
Number of Containers: 1
Type of Container: NULL
Quantity Type: NULL
Federal Code: D001

Year: 2018
EM Manifest ID: 000160341DAT20170321_D_1
Generator EPA ID: CAR000007518
Shipment Date: 2017-03-21
Manifest Number: 000160341DAT
Line Number: 2
Method Code: H141
Quantity Tons: 0.00100
Quantity Waste: 2.000000
Quantity Unit: P
Number of Containers: 1
Type of Container: NULL
Quantity Type: NULL
Federal Code: D001

Year: 2018
EM Manifest ID: 000160341DAT20170321_D_1
Generator EPA ID: CAR000007518
Shipment Date: 2017-03-21
Manifest Number: 000160341DAT
Line Number: 2
Method Code: H141
Quantity Tons: 0.00100
Quantity Waste: 2.000000
Quantity Unit: P
Number of Containers: 1
Type of Container: NULL
Quantity Type: NULL
Federal Code: D011

Year: 2018
EM Manifest ID: 000160341DAT20170321_D_1
Generator EPA ID: CAR000007518
Shipment Date: 2017-03-21
Manifest Number: 000160341DAT
Line Number: 3
Method Code: H141

Map ID
Direction
Distance
Elevation

MAP FINDINGS

Site

Database(s)

EDR ID Number
EPA ID Number

MERCY HOSPITAL OF FOLSOM (Continued)

1001075663

Quantity Tons:	0.00250
Quantity Waste:	5.000000
Quantity Unit:	P
Number of Containers:	1
Type of Container:	NULL
Quantity Type:	NULL
Federal Code:	U188
Year:	2018
EM Manifest ID:	000160341DAT20170321_D_1
Generator EPA ID:	CAR000007518
Shipment Date:	2017-03-21
Manifest Number:	000160341DAT
Line Number:	4
Method Code:	H141
Quantity Tons:	0.03000
Quantity Waste:	60.000000
Quantity Unit:	P
Number of Containers:	1
Type of Container:	NULL
Quantity Type:	NULL
Federal Code:	D002
Year:	2018
EM Manifest ID:	000160341DAT20170321_D_1
Generator EPA ID:	CAR000007518
Shipment Date:	2017-03-21
Manifest Number:	000160341DAT
Line Number:	5
Method Code:	H141
Quantity Tons:	0.01250
Quantity Waste:	25.000000
Quantity Unit:	P
Number of Containers:	1
Type of Container:	NULL
Quantity Type:	NULL
Federal Code:	D002
Year:	2018
EM Manifest ID:	000172248DAT20170321_D_1
Generator EPA ID:	CAR000007518
Shipment Date:	2017-03-21
Manifest Number:	000172248DAT
Line Number:	1
Method Code:	H141
Quantity Tons:	0.00200
Quantity Waste:	4.000000
Quantity Unit:	P
Number of Containers:	1
Type of Container:	NULL
Quantity Type:	NULL
Federal Code:	D001
Year:	2018
EM Manifest ID:	000172248DAT20170321_D_1
Generator EPA ID:	CAR000007518
Shipment Date:	2017-03-21

Map ID
Direction
Distance
Elevation

MAP FINDINGS

Site

Database(s)

EDR ID Number
EPA ID Number

MERCY HOSPITAL OF FOLSOM (Continued)

1001075663

Manifest Number: 000172248DAT
Line Number: 2
Method Code: H141
Quantity Tons: 0.00250
Quantity Waste: 5.000000
Quantity Unit: P
Number of Containers: 1
Type of Container: NULL
Quantity Type: NULL
Federal Code: P001

Year: 2018
EM Manifest ID: 000172248DAT20170321_D_1
Generator EPA ID: CAR000007518
Shipment Date: 2017-03-21
Manifest Number: 000172248DAT
Line Number: 2
Method Code: H141
Quantity Tons: 0.00250
Quantity Waste: 5.000000
Quantity Unit: P
Number of Containers: 1
Type of Container: NULL
Quantity Type: NULL
Federal Code: P042

Year: 2018
EM Manifest ID: 000172248DAT20170321_D_1
Generator EPA ID: CAR000007518
Shipment Date: 2017-03-21
Manifest Number: 000172248DAT
Line Number: 2
Method Code: H141
Quantity Tons: 0.00250
Quantity Waste: 5.000000
Quantity Unit: P
Number of Containers: 1
Type of Container: NULL
Quantity Type: NULL
Federal Code: P075

Year: 2018
EM Manifest ID: 000172248DAT20170321_D_1
Generator EPA ID: CAR000007518
Shipment Date: 2017-03-21
Manifest Number: 000172248DAT
Line Number: 3
Method Code: H141
Quantity Tons: 0.01800
Quantity Waste: 5.000000
Quantity Unit: G
Number of Containers: 1
Type of Container: NULL
Quantity Type: NULL
Federal Code: D001

Year: 2018

Map ID
Direction
Distance
Elevation

MAP FINDINGS

Site

Database(s)

EDR ID Number
EPA ID Number

MERCY HOSPITAL OF FOLSOM (Continued)

1001075663

EM Manifest ID: 000172248DAT20170321_D_1
Generator EPA ID: CAR000007518
Shipment Date: 2017-03-21
Manifest Number: 000172248DAT
Line Number: 3
Method Code: H141
Quantity Tons: 0.01800
Quantity Waste: 5.000000
Quantity Unit: G
Number of Containers: 1
Type of Container: NULL
Quantity Type: NULL
Federal Code: F003

Year: 2018
EM Manifest ID: 000170518DAT20170517_D_1
Generator EPA ID: CAR000007518
Shipment Date: 2017-05-17
Manifest Number: 000170518DAT
Line Number: 1
Method Code: H141
Quantity Tons: 0.00150
Quantity Waste: 3.000000
Quantity Unit: P
Number of Containers: 1
Type of Container: NULL
Quantity Type: NULL
Federal Code: D001

Year: 2018
EM Manifest ID: 000170518DAT20170517_D_1
Generator EPA ID: CAR000007518
Shipment Date: 2017-05-17
Manifest Number: 000170518DAT
Line Number: 2
Method Code: H141
Quantity Tons: 0.00250
Quantity Waste: 5.000000
Quantity Unit: P
Number of Containers: 1
Type of Container: NULL
Quantity Type: NULL
Federal Code: P001

Year: 2018
EM Manifest ID: 000170518DAT20170517_D_1
Generator EPA ID: CAR000007518
Shipment Date: 2017-05-17
Manifest Number: 000170518DAT
Line Number: 2
Method Code: H141
Quantity Tons: 0.00250
Quantity Waste: 5.000000
Quantity Unit: P
Number of Containers: 1
Type of Container: NULL
Quantity Type: NULL

Map ID
Direction
Distance
Elevation

MAP FINDINGS

Site

Database(s)

EDR ID Number
EPA ID Number

MERCY HOSPITAL OF FOLSOM (Continued)

1001075663

Federal Code:	P042
Year:	2018
EM Manifest ID:	000170518DAT20170517_D_1
Generator EPA ID:	CAR000007518
Shipment Date:	2017-05-17
Manifest Number:	000170518DAT
Line Number:	2
Method Code:	H141
Quantity Tons:	0.00250
Quantity Waste:	5.000000
Quantity Unit:	P
Number of Containers:	1
Type of Container:	NULL
Quantity Type:	NULL
Federal Code:	P075
Year:	2018
EM Manifest ID:	000170518DAT20170517_D_1
Generator EPA ID:	CAR000007518
Shipment Date:	2017-05-17
Manifest Number:	000170518DAT
Line Number:	3
Method Code:	H141
Quantity Tons:	0.00720
Quantity Waste:	2.000000
Quantity Unit:	G
Number of Containers:	1
Type of Container:	NULL
Quantity Type:	NULL
Federal Code:	D001
Year:	2018
EM Manifest ID:	000170518DAT20170517_D_1
Generator EPA ID:	CAR000007518
Shipment Date:	2017-05-17
Manifest Number:	000170518DAT
Line Number:	3
Method Code:	H141
Quantity Tons:	0.00720
Quantity Waste:	2.000000
Quantity Unit:	G
Number of Containers:	1
Type of Container:	NULL
Quantity Type:	NULL
Federal Code:	F003
Year:	2018
EM Manifest ID:	000193025DAT20170824_D_1
Generator EPA ID:	CAR000007518
Shipment Date:	2017-08-24
Manifest Number:	000193025DAT
Line Number:	1
Method Code:	H141
Quantity Tons:	0.00720
Quantity Waste:	2.000000
Quantity Unit:	G

Map ID
Direction
Distance
Elevation

MAP FINDINGS

Site

Database(s)

EDR ID Number
EPA ID Number

MERCY HOSPITAL OF FOLSOM (Continued)

1001075663

Number of Containers:	1
Type of Container:	NULL
Quantity Type:	NULL
Federal Code:	D001
Year:	2018
EM Manifest ID:	000193025DAT20170824_D_1
Generator EPA ID:	CAR000007518
Shipment Date:	2017-08-24
Manifest Number:	000193025DAT
Line Number:	1
Method Code:	H141
Quantity Tons:	0.00720
Quantity Waste:	2.000000
Quantity Unit:	G
Number of Containers:	1
Type of Container:	NULL
Quantity Type:	NULL
Federal Code:	F003
Year:	2018
EM Manifest ID:	000192856DAT20171110_D_1
Generator EPA ID:	CAR000007518
Shipment Date:	2017-11-10
Manifest Number:	000192856DAT
Line Number:	1
Method Code:	H141
Quantity Tons:	0.00250
Quantity Waste:	5.000000
Quantity Unit:	P
Number of Containers:	1
Type of Container:	NULL
Quantity Type:	NULL
Federal Code:	D001
Year:	2018
EM Manifest ID:	000192856DAT20171110_D_1
Generator EPA ID:	CAR000007518
Shipment Date:	2017-11-10
Manifest Number:	000192856DAT
Line Number:	2
Method Code:	H141
Quantity Tons:	0.00360
Quantity Waste:	1.000000
Quantity Unit:	G
Number of Containers:	1
Type of Container:	NULL
Quantity Type:	NULL
Federal Code:	D001
Year:	2018
EM Manifest ID:	000192856DAT20171110_D_1
Generator EPA ID:	CAR000007518
Shipment Date:	2017-11-10
Manifest Number:	000192856DAT
Line Number:	2
Method Code:	H141

Map ID
Direction
Distance
Elevation

MAP FINDINGS

Site

Database(s)

EDR ID Number
EPA ID Number

MERCY HOSPITAL OF FOLSOM (Continued)

1001075663

Quantity Tons:	0.00360
Quantity Waste:	1.000000
Quantity Unit:	G
Number of Containers:	1
Type of Container:	NULL
Quantity Type:	NULL
Federal Code:	F003
Year:	2018
EM Manifest ID:	000192856DAT20171110_D_1
Generator EPA ID:	CAR000007518
Shipment Date:	2017-11-10
Manifest Number:	000192856DAT
Line Number:	3
Method Code:	H141
Quantity Tons:	0.01500
Quantity Waste:	30.000000
Quantity Unit:	P
Number of Containers:	1
Type of Container:	NULL
Quantity Type:	NULL
Federal Code:	P001
Year:	2018
EM Manifest ID:	000192856DAT20171110_D_1
Generator EPA ID:	CAR000007518
Shipment Date:	2017-11-10
Manifest Number:	000192856DAT
Line Number:	3
Method Code:	H141
Quantity Tons:	0.01500
Quantity Waste:	30.000000
Quantity Unit:	P
Number of Containers:	1
Type of Container:	NULL
Quantity Type:	NULL
Federal Code:	P042
Year:	2018
EM Manifest ID:	000192856DAT20171110_D_1
Generator EPA ID:	CAR000007518
Shipment Date:	2017-11-10
Manifest Number:	000192856DAT
Line Number:	3
Method Code:	H141
Quantity Tons:	0.01500
Quantity Waste:	30.000000
Quantity Unit:	P
Number of Containers:	1
Type of Container:	NULL
Quantity Type:	NULL
Federal Code:	P075
Year:	2018
EM Manifest ID:	000191333DAT20180105_D_1
Generator EPA ID:	CAR000007518
Shipment Date:	2018-01-05

Map ID
Direction
Distance
Elevation

MAP FINDINGS

Site

Database(s)

EDR ID Number
EPA ID Number

MERCY HOSPITAL OF FOLSOM (Continued)

1001075663

Manifest Number: 000191333DAT
Line Number: 1
Method Code: H141
Quantity Tons: 0.00100
Quantity Waste: 2.000000
Quantity Unit: P
Number of Containers: 1
Type of Container: NULL
Quantity Type: NULL
Federal Code: D001

Year: 2018
EM Manifest ID: 000191333DAT20180105_D_1
Generator EPA ID: CAR000007518
Shipment Date: 2018-01-05
Manifest Number: 000191333DAT
Line Number: 2
Method Code: H141
Quantity Tons: 0.00360
Quantity Waste: 1.000000
Quantity Unit: G
Number of Containers: 1
Type of Container: NULL
Quantity Type: NULL
Federal Code: D001

Year: 2018
EM Manifest ID: 000191333DAT20180105_D_1
Generator EPA ID: CAR000007518
Shipment Date: 2018-01-05
Manifest Number: 000191333DAT
Line Number: 2
Method Code: H141
Quantity Tons: 0.00360
Quantity Waste: 1.000000
Quantity Unit: G
Number of Containers: 1
Type of Container: NULL
Quantity Type: NULL
Federal Code: F003

Year: 2018
EM Manifest ID: 000191333DAT20180105_D_1
Generator EPA ID: CAR000007518
Shipment Date: 2018-01-05
Manifest Number: 000191333DAT
Line Number: 3
Method Code: H141
Quantity Tons: 0.00400
Quantity Waste: 8.000000
Quantity Unit: P
Number of Containers: 1
Type of Container: NULL
Quantity Type: NULL
Federal Code: P001

Year: 2018

Map ID
Direction
Distance
Elevation

MAP FINDINGS

Site

Database(s)

EDR ID Number
EPA ID Number

MERCY HOSPITAL OF FOLSOM (Continued)

1001075663

EM Manifest ID: 000191333DAT20180105_D_1
Generator EPA ID: CAR000007518
Shipment Date: 2018-01-05
Manifest Number: 000191333DAT
Line Number: 3
Method Code: H141
Quantity Tons: 0.00400
Quantity Waste: 8.000000
Quantity Unit: P
Number of Containers: 1
Type of Container: NULL
Quantity Type: NULL
Federal Code: P042

Year: 2018
EM Manifest ID: 000191333DAT20180105_D_1
Generator EPA ID: CAR000007518
Shipment Date: 2018-01-05
Manifest Number: 000191333DAT
Line Number: 3
Method Code: H141
Quantity Tons: 0.00400
Quantity Waste: 8.000000
Quantity Unit: P
Number of Containers: 1
Type of Container: NULL
Quantity Type: NULL
Federal Code: P075

Year: 2018
EM Manifest ID: 000207196DAT20180316_D_1
Generator EPA ID: CAR000007518
Shipment Date: 2018-03-16
Manifest Number: 000207196DAT
Line Number: 1
Method Code: H141
Quantity Tons: 0.00150
Quantity Waste: 3.000000
Quantity Unit: P
Number of Containers: 1
Type of Container: NULL
Quantity Type: NULL
Federal Code: D001

Year: 2018
EM Manifest ID: 000207196DAT20180316_D_1
Generator EPA ID: CAR000007518
Shipment Date: 2018-03-16
Manifest Number: 000207196DAT
Line Number: 2
Method Code: H141
Quantity Tons: 0.00720
Quantity Waste: 2.000000
Quantity Unit: G
Number of Containers: 1
Type of Container: NULL
Quantity Type: NULL

Map ID
Direction
Distance
Elevation

MAP FINDINGS

Site

Database(s)

EDR ID Number
EPA ID Number

MERCY HOSPITAL OF FOLSOM (Continued)

1001075663

Federal Code:	D001
Year:	2018
EM Manifest ID:	000207196DAT20180316_D_1
Generator EPA ID:	CAR000007518
Shipment Date:	2018-03-16
Manifest Number:	000207196DAT
Line Number:	2
Method Code:	H141
Quantity Tons:	0.00720
Quantity Waste:	2.000000
Quantity Unit:	G
Number of Containers:	1
Type of Container:	NULL
Quantity Type:	NULL
Federal Code:	F003
Year:	2018
EM Manifest ID:	000207196DAT20180316_D_1
Generator EPA ID:	CAR000007518
Shipment Date:	2018-03-16
Manifest Number:	000207196DAT
Line Number:	3
Method Code:	H141
Quantity Tons:	0.00500
Quantity Waste:	10.000000
Quantity Unit:	P
Number of Containers:	1
Type of Container:	NULL
Quantity Type:	NULL
Federal Code:	P001
Year:	2018
EM Manifest ID:	000207196DAT20180316_D_1
Generator EPA ID:	CAR000007518
Shipment Date:	2018-03-16
Manifest Number:	000207196DAT
Line Number:	3
Method Code:	H141
Quantity Tons:	0.00500
Quantity Waste:	10.000000
Quantity Unit:	P
Number of Containers:	1
Type of Container:	NULL
Quantity Type:	NULL
Federal Code:	P042
Year:	2018
EM Manifest ID:	000207196DAT20180316_D_1
Generator EPA ID:	CAR000007518
Shipment Date:	2018-03-16
Manifest Number:	000207196DAT
Line Number:	3
Method Code:	H141
Quantity Tons:	0.00500
Quantity Waste:	10.000000
Quantity Unit:	P

Map ID
Direction
Distance
Elevation

MAP FINDINGS

Site

Database(s)

EDR ID Number
EPA ID Number

MERCY HOSPITAL OF FOLSOM (Continued)

1001075663

Number of Containers:	1
Type of Container:	NULL
Quantity Type:	NULL
Federal Code:	P075
Year:	2018
EM Manifest ID:	000207022DAT20180511_D_1
Generator EPA ID:	CAR000007518
Shipment Date:	2018-05-11
Manifest Number:	000207022DAT
Line Number:	1
Method Code:	H141
Quantity Tons:	0.00150
Quantity Waste:	3.000000
Quantity Unit:	P
Number of Containers:	1
Type of Container:	NULL
Quantity Type:	NULL
Federal Code:	D001
Year:	2018
EM Manifest ID:	000207022DAT20180511_D_1
Generator EPA ID:	CAR000007518
Shipment Date:	2018-05-11
Manifest Number:	000207022DAT
Line Number:	2
Method Code:	H141
Quantity Tons:	0.02160
Quantity Waste:	6.000000
Quantity Unit:	G
Number of Containers:	1
Type of Container:	NULL
Quantity Type:	NULL
Federal Code:	D001
Year:	2018
EM Manifest ID:	000207022DAT20180511_D_1
Generator EPA ID:	CAR000007518
Shipment Date:	2018-05-11
Manifest Number:	000207022DAT
Line Number:	2
Method Code:	H141
Quantity Tons:	0.02160
Quantity Waste:	6.000000
Quantity Unit:	G
Number of Containers:	1
Type of Container:	NULL
Quantity Type:	NULL
Federal Code:	F003
Year:	2018
EM Manifest ID:	000207022DAT20180511_D_1
Generator EPA ID:	CAR000007518
Shipment Date:	2018-05-11
Manifest Number:	000207022DAT
Line Number:	3
Method Code:	H141

Map ID
Direction
Distance
Elevation

MAP FINDINGS

Site

Database(s)

EDR ID Number
EPA ID Number

MERCY HOSPITAL OF FOLSOM (Continued)

1001075663

Quantity Tons: 0.00500
Quantity Waste: 10.000000
Quantity Unit: P
Number of Containers: 1
Type of Container: NULL
Quantity Type: NULL
Federal Code: P001

Year: 2018
EM Manifest ID: 000207022DAT20180511_D_1
Generator EPA ID: CAR000007518
Shipment Date: 2018-05-11
Manifest Number: 000207022DAT
Line Number: 3
Method Code: H141
Quantity Tons: 0.00500
Quantity Waste: 10.000000
Quantity Unit: P
Number of Containers: 1
Type of Container: NULL
Quantity Type: NULL
Federal Code: P042

Year: 2018
EM Manifest ID: 000207022DAT20180511_D_1
Generator EPA ID: CAR000007518
Shipment Date: 2018-05-11
Manifest Number: 000207022DAT
Line Number: 3
Method Code: H141
Quantity Tons: 0.00500
Quantity Waste: 10.000000
Quantity Unit: P
Number of Containers: 1
Type of Container: NULL
Quantity Type: NULL
Federal Code: P075

Year: 2018
EM Manifest ID: 83459
Generator EPA ID: CAR000007518
Shipment Date: 2018-07-03
Manifest Number: 000220116DAT
Line Number: 5
Method Code: H141
Quantity Tons: 0.01550
Quantity Waste: 31.000000
Quantity Unit: P
Number of Containers: 1
Type of Container: Fiberboard or plastic drums, barrels, kegs
Quantity Type: Pounds
Federal Code: D001

Year: 2018
EM Manifest ID: 83459
Generator EPA ID: CAR000007518
Shipment Date: 2018-07-03

Map ID
Direction
Distance
Elevation

MAP FINDINGS

Site

Database(s)

EDR ID Number
EPA ID Number

MERCY HOSPITAL OF FOLSOM (Continued)

1001075663

Manifest Number: 000220116DAT
Line Number: 5
Method Code: H141
Quantity Tons: 0.01550
Quantity Waste: 31.000000
Quantity Unit: P
Number of Containers: 1
Type of Container: Fiberboard or plastic drums, barrels, kegs
Quantity Type: Pounds
Federal Code: D035

Year: 2018
EM Manifest ID: 83459
Generator EPA ID: CAR000007518
Shipment Date: 2018-07-03
Manifest Number: 000220116DAT
Line Number: 5
Method Code: H141
Quantity Tons: 0.01550
Quantity Waste: 31.000000
Quantity Unit: P
Number of Containers: 1
Type of Container: Fiberboard or plastic drums, barrels, kegs
Quantity Type: Pounds
Federal Code: F003

Year: 2018
EM Manifest ID: 152109
Generator EPA ID: CAR000007518
Shipment Date: 2018-08-31
Manifest Number: 000220211DAT
Line Number: 1
Method Code: H141
Quantity Tons: 0.00200
Quantity Waste: 4.000000
Quantity Unit: P
Number of Containers: 1
Type of Container: Fiberboard or plastic drums, barrels, kegs
Quantity Type: Pounds
Federal Code: D001

Year: 2018
EM Manifest ID: 152109
Generator EPA ID: CAR000007518
Shipment Date: 2018-08-31
Manifest Number: 000220211DAT
Line Number: 2
Method Code: H141
Quantity Tons: 0.00720
Quantity Waste: 2.000000
Quantity Unit: G
Number of Containers: 1
Type of Container: Fiberboard or plastic drums, barrels, kegs
Quantity Type: Gallons
Federal Code: D001

Year: 2018

Map ID
Direction
Distance
Elevation

MAP FINDINGS

Site

Database(s)

EDR ID Number
EPA ID Number

MERCY HOSPITAL OF FOLSOM (Continued)

1001075663

EM Manifest ID: 152109
Generator EPA ID: CAR000007518
Shipment Date: 2018-08-31
Manifest Number: 000220211DAT
Line Number: 2
Method Code: H141
Quantity Tons: 0.00720
Quantity Waste: 2.000000
Quantity Unit: G
Number of Containers: 1
Type of Container: Fiberboard or plastic drums, barrels, kegs
Quantity Type: Gallons
Federal Code: F003

Year: 2018
EM Manifest ID: 152109
Generator EPA ID: CAR000007518
Shipment Date: 2018-08-31
Manifest Number: 000220211DAT
Line Number: 3
Method Code: H141
Quantity Tons: 0.00500
Quantity Waste: 10.000000
Quantity Unit: P
Number of Containers: 1
Type of Container: Fiberboard or plastic drums, barrels, kegs
Quantity Type: Pounds
Federal Code: P001

Year: 2018
EM Manifest ID: 152109
Generator EPA ID: CAR000007518
Shipment Date: 2018-08-31
Manifest Number: 000220211DAT
Line Number: 3
Method Code: H141
Quantity Tons: 0.00500
Quantity Waste: 10.000000
Quantity Unit: P
Number of Containers: 1
Type of Container: Fiberboard or plastic drums, barrels, kegs
Quantity Type: Pounds
Federal Code: P042

Year: 2018
EM Manifest ID: 152109
Generator EPA ID: CAR000007518
Shipment Date: 2018-08-31
Manifest Number: 000220211DAT
Line Number: 3
Method Code: H141
Quantity Tons: 0.00500
Quantity Waste: 10.000000
Quantity Unit: P
Number of Containers: 1
Type of Container: Fiberboard or plastic drums, barrels, kegs
Quantity Type: Pounds

Map ID
Direction
Distance
Elevation

MAP FINDINGS

Site

Database(s)

EDR ID Number
EPA ID Number

MERCY HOSPITAL OF FOLSOM (Continued)

1001075663

Federal Code: P075

Year: 2018
EM Manifest ID: 209239
Generator EPA ID: CAR000007518
Shipment Date: 2018-11-05
Manifest Number: 000230943DAT
Line Number: 1
Method Code: H141
Quantity Tons: 0.00150
Quantity Waste: 3.000000
Quantity Unit: P
Number of Containers: 1
Type of Container: Fiberboard or plastic drums, barrels, kegs
Quantity Type: Pounds
Federal Code: D001

Year: 2018
EM Manifest ID: 209239
Generator EPA ID: CAR000007518
Shipment Date: 2018-11-05
Manifest Number: 000230943DAT
Line Number: 3
Method Code: H141
Quantity Tons: 0.00500
Quantity Waste: 10.000000
Quantity Unit: P
Number of Containers: 1
Type of Container: Fiberboard or plastic drums, barrels, kegs
Quantity Type: Pounds
Federal Code: P001

Year: 2018
EM Manifest ID: 209239
Generator EPA ID: CAR000007518
Shipment Date: 2018-11-05
Manifest Number: 000230943DAT
Line Number: 3
Method Code: H141
Quantity Tons: 0.00500
Quantity Waste: 10.000000
Quantity Unit: P
Number of Containers: 1
Type of Container: Fiberboard or plastic drums, barrels, kegs
Quantity Type: Pounds
Federal Code: P042

Year: 2018
EM Manifest ID: 209239
Generator EPA ID: CAR000007518
Shipment Date: 2018-11-05
Manifest Number: 000230943DAT
Line Number: 3
Method Code: H141
Quantity Tons: 0.00500
Quantity Waste: 10.000000
Quantity Unit: P

Map ID
Direction
Distance
Elevation

MAP FINDINGS

Site

Database(s)

EDR ID Number
EPA ID Number

MERCY HOSPITAL OF FOLSOM (Continued)

1001075663

Number of Containers: 1
Type of Container: Fiberboard or plastic drums, barrels, kegs
Quantity Type: Pounds
Federal Code: P075

Year: 2018
EM Manifest ID: 209239
Generator EPA ID: CAR000007518
Shipment Date: 2018-11-05
Manifest Number: 000230943DAT
Line Number: 4
Method Code: H141
Quantity Tons: 0.00800
Quantity Waste: 16.000000
Quantity Unit: P
Number of Containers: 1
Type of Container: Fiberboard or plastic drums, barrels, kegs
Quantity Type: Pounds
Federal Code: D001

Year: 2018
EM Manifest ID: 209239
Generator EPA ID: CAR000007518
Shipment Date: 2018-11-05
Manifest Number: 000230943DAT
Line Number: 4
Method Code: H141
Quantity Tons: 0.00800
Quantity Waste: 16.000000
Quantity Unit: P
Number of Containers: 1
Type of Container: Fiberboard or plastic drums, barrels, kegs
Quantity Type: Pounds
Federal Code: F003

HAZNET:

Year: 2018
EM Manifest ID: 000160341DAT20170321_D_1
Generator EPA ID: CAR000007518
Shipment Date: 2017-03-21
Manifest Number: 000160341DAT
Line Number: 1
Method Code: H141
Quantity Tons: 0.00150
Quantity Waste: 3.000000
Quantity Unit: P
Number of Containers: 1
Type of Container: NULL
Quantity Type: NULL
State Code: 551

Year: 2018
EM Manifest ID: 000160341DAT20170321_D_1
Generator EPA ID: CAR000007518
Shipment Date: 2017-03-21
Manifest Number: 000160341DAT
Line Number: 2

Map ID
Direction
Distance
Elevation

MAP FINDINGS

Site

Database(s)

EDR ID Number
EPA ID Number

MERCY HOSPITAL OF FOLSOM (Continued)

1001075663

Method Code:	H141
Quantity Tons:	0.00100
Quantity Waste:	2.000000
Quantity Unit:	P
Number of Containers:	1
Type of Container:	NULL
Quantity Type:	NULL
State Code:	551
Year:	2018
EM Manifest ID:	000160341DAT20170321_D_1
Generator EPA ID:	CAR000007518
Shipment Date:	2017-03-21
Manifest Number:	000160341DAT
Line Number:	3
Method Code:	H141
Quantity Tons:	0.00250
Quantity Waste:	5.000000
Quantity Unit:	P
Number of Containers:	1
Type of Container:	NULL
Quantity Type:	NULL
State Code:	551
Year:	2018
EM Manifest ID:	000160341DAT20170321_D_1
Generator EPA ID:	CAR000007518
Shipment Date:	2017-03-21
Manifest Number:	000160341DAT
Line Number:	4
Method Code:	H141
Quantity Tons:	0.03000
Quantity Waste:	60.000000
Quantity Unit:	P
Number of Containers:	1
Type of Container:	NULL
Quantity Type:	NULL
State Code:	551
Year:	2018
EM Manifest ID:	000160341DAT20170321_D_1
Generator EPA ID:	CAR000007518
Shipment Date:	2017-03-21
Manifest Number:	000160341DAT
Line Number:	5
Method Code:	H141
Quantity Tons:	0.01250
Quantity Waste:	25.000000
Quantity Unit:	P
Number of Containers:	1
Type of Container:	NULL
Quantity Type:	NULL
State Code:	551
Year:	2018
EM Manifest ID:	000172248DAT20170321_D_1
Generator EPA ID:	CAR000007518

Map ID
Direction
Distance
Elevation

MAP FINDINGS

Site

Database(s)

EDR ID Number
EPA ID Number

MERCY HOSPITAL OF FOLSOM (Continued)

1001075663

Shipment Date:	2017-03-21
Manifest Number:	000172248DAT
Line Number:	1
Method Code:	H141
Quantity Tons:	0.00200
Quantity Waste:	4.000000
Quantity Unit:	P
Number of Containers:	1
Type of Container:	NULL
Quantity Type:	NULL
State Code:	331
Year:	2018
EM Manifest ID:	000172248DAT20170321_D_1
Generator EPA ID:	CAR000007518
Shipment Date:	2017-03-21
Manifest Number:	000172248DAT
Line Number:	2
Method Code:	H141
Quantity Tons:	0.00250
Quantity Waste:	5.000000
Quantity Unit:	P
Number of Containers:	1
Type of Container:	NULL
Quantity Type:	NULL
State Code:	311
Year:	2018
EM Manifest ID:	000172248DAT20170321_D_1
Generator EPA ID:	CAR000007518
Shipment Date:	2017-03-21
Manifest Number:	000172248DAT
Line Number:	3
Method Code:	H141
Quantity Tons:	0.01800
Quantity Waste:	5.000000
Quantity Unit:	G
Number of Containers:	1
Type of Container:	NULL
Quantity Type:	NULL
State Code:	214
Year:	2018
EM Manifest ID:	000172248DAT20170321_D_1
Generator EPA ID:	CAR000007518
Shipment Date:	2017-03-21
Manifest Number:	000172248DAT
Line Number:	4
Method Code:	H141
Quantity Tons:	0.10200
Quantity Waste:	30.000000
Quantity Unit:	G
Number of Containers:	1
Type of Container:	NULL
Quantity Type:	NULL
State Code:	343

Map ID
Direction
Distance
Elevation

MAP FINDINGS

Site

Database(s)

EDR ID Number
EPA ID Number

MERCY HOSPITAL OF FOLSOM (Continued)

1001075663

Year: 2018
EM Manifest ID: 000172249DAT20170321_D_1
Generator EPA ID: CAR000007518
Shipment Date: 2017-03-21
Manifest Number: 000172249DAT
Line Number: 1
Method Code: H141
Quantity Tons: 0.02085
Quantity Waste: 5.000000
Quantity Unit: G
Number of Containers: 1
Type of Container: NULL
Quantity Type: NULL
State Code: 223

Year: 2018
EM Manifest ID: 000172249DAT20170321_D_1
Generator EPA ID: CAR000007518
Shipment Date: 2017-03-21
Manifest Number: 000172249DAT
Line Number: 2
Method Code: H141
Quantity Tons: 0.02000
Quantity Waste: 40.000000
Quantity Unit: P
Number of Containers: 1
Type of Container: NULL
Quantity Type: NULL
State Code: 352

Year: 2018
EM Manifest ID: 000170518DAT20170517_D_1
Generator EPA ID: CAR000007518
Shipment Date: 2017-05-17
Manifest Number: 000170518DAT
Line Number: 1
Method Code: H141
Quantity Tons: 0.00150
Quantity Waste: 3.000000
Quantity Unit: P
Number of Containers: 1
Type of Container: NULL
Quantity Type: NULL
State Code: 331

Year: 2018
EM Manifest ID: 000170518DAT20170517_D_1
Generator EPA ID: CAR000007518
Shipment Date: 2017-05-17
Manifest Number: 000170518DAT
Line Number: 2
Method Code: H141
Quantity Tons: 0.00250
Quantity Waste: 5.000000
Quantity Unit: P
Number of Containers: 1
Type of Container: NULL

Map ID
Direction
Distance
Elevation

MAP FINDINGS

Site

Database(s)

EDR ID Number
EPA ID Number

MERCY HOSPITAL OF FOLSOM (Continued)

1001075663

Quantity Type:	NULL
State Code:	311
Year:	2018
EM Manifest ID:	000170518DAT20170517_D_1
Generator EPA ID:	CAR000007518
Shipment Date:	2017-05-17
Manifest Number:	000170518DAT
Line Number:	3
Method Code:	H141
Quantity Tons:	0.00720
Quantity Waste:	2.000000
Quantity Unit:	G
Number of Containers:	1
Type of Container:	NULL
Quantity Type:	NULL
State Code:	214
Year:	2018
EM Manifest ID:	000170518DAT20170517_D_1
Generator EPA ID:	CAR000007518
Shipment Date:	2017-05-17
Manifest Number:	000170518DAT
Line Number:	4
Method Code:	H141
Quantity Tons:	0.09174
Quantity Waste:	22.000000
Quantity Unit:	G
Number of Containers:	1
Type of Container:	NULL
Quantity Type:	NULL
State Code:	343
Year:	2018
EM Manifest ID:	000171135DAT20170517_D_1
Generator EPA ID:	CAR000007518
Shipment Date:	2017-05-17
Manifest Number:	000171135DAT
Line Number:	1
Method Code:	H141
Quantity Tons:	0.06255
Quantity Waste:	15.000000
Quantity Unit:	G
Number of Containers:	1
Type of Container:	NULL
Quantity Type:	NULL
State Code:	223
Year:	2018
EM Manifest ID:	000171135DAT20170517_D_1
Generator EPA ID:	CAR000007518
Shipment Date:	2017-05-17
Manifest Number:	000171135DAT
Line Number:	2
Method Code:	H141
Quantity Tons:	0.01250
Quantity Waste:	25.000000

Map ID
Direction
Distance
Elevation

MAP FINDINGS

Site

Database(s)

EDR ID Number
EPA ID Number

MERCY HOSPITAL OF FOLSOM (Continued)

1001075663

Quantity Unit:	P
Number of Containers:	1
Type of Container:	NULL
Quantity Type:	NULL
State Code:	352
Year:	2018
EM Manifest ID:	000193024DAT20170824_D_1
Generator EPA ID:	CAR000007518
Shipment Date:	2017-08-24
Manifest Number:	000193024DAT
Line Number:	1
Method Code:	H141
Quantity Tons:	0.01668
Quantity Waste:	4.000000
Quantity Unit:	G
Number of Containers:	1
Type of Container:	NULL
Quantity Type:	NULL
State Code:	223
Year:	2018
EM Manifest ID:	000193024DAT20170824_D_1
Generator EPA ID:	CAR000007518
Shipment Date:	2017-08-24
Manifest Number:	000193024DAT
Line Number:	2
Method Code:	H141
Quantity Tons:	0.01250
Quantity Waste:	25.000000
Quantity Unit:	P
Number of Containers:	1
Type of Container:	NULL
Quantity Type:	NULL
State Code:	352
Year:	2018
EM Manifest ID:	000193025DAT20170824_D_1
Generator EPA ID:	CAR000007518
Shipment Date:	2017-08-24
Manifest Number:	000193025DAT
Line Number:	1
Method Code:	H141
Quantity Tons:	0.00720
Quantity Waste:	2.000000
Quantity Unit:	G
Number of Containers:	1
Type of Container:	NULL
Quantity Type:	NULL
State Code:	214
Year:	2018
EM Manifest ID:	000192856DAT20171110_D_1
Generator EPA ID:	CAR000007518
Shipment Date:	2017-11-10
Manifest Number:	000192856DAT
Line Number:	1

Map ID
Direction
Distance
Elevation

MAP FINDINGS

Site

Database(s)

EDR ID Number
EPA ID Number

MERCY HOSPITAL OF FOLSOM (Continued)

1001075663

Method Code:	H141
Quantity Tons:	0.00250
Quantity Waste:	5.000000
Quantity Unit:	P
Number of Containers:	1
Type of Container:	NULL
Quantity Type:	NULL
State Code:	331
Year:	2018
EM Manifest ID:	000192856DAT20171110_D_1
Generator EPA ID:	CAR000007518
Shipment Date:	2017-11-10
Manifest Number:	000192856DAT
Line Number:	2
Method Code:	H141
Quantity Tons:	0.00360
Quantity Waste:	1.000000
Quantity Unit:	G
Number of Containers:	1
Type of Container:	NULL
Quantity Type:	NULL
State Code:	214
Year:	2018
EM Manifest ID:	000192856DAT20171110_D_1
Generator EPA ID:	CAR000007518
Shipment Date:	2017-11-10
Manifest Number:	000192856DAT
Line Number:	3
Method Code:	H141
Quantity Tons:	0.01500
Quantity Waste:	30.000000
Quantity Unit:	P
Number of Containers:	1
Type of Container:	NULL
Quantity Type:	NULL
State Code:	311
Year:	2018
EM Manifest ID:	000192856DAT20171110_D_1
Generator EPA ID:	CAR000007518
Shipment Date:	2017-11-10
Manifest Number:	000192856DAT
Line Number:	4
Method Code:	H141
Quantity Tons:	0.01700
Quantity Waste:	5.000000
Quantity Unit:	G
Number of Containers:	1
Type of Container:	NULL
Quantity Type:	NULL
State Code:	343
Year:	2018
EM Manifest ID:	000192857DAT20171110_D_1
Generator EPA ID:	CAR000007518

Map ID
Direction
Distance
Elevation

MAP FINDINGS

Site

Database(s)

EDR ID Number
EPA ID Number

MERCY HOSPITAL OF FOLSOM (Continued)

1001075663

Shipment Date:	2017-11-10
Manifest Number:	000192857DAT
Line Number:	1
Method Code:	H141
Quantity Tons:	0.01668
Quantity Waste:	4.000000
Quantity Unit:	G
Number of Containers:	1
Type of Container:	NULL
Quantity Type:	NULL
State Code:	223
Year:	2018
EM Manifest ID:	000191333DAT20180105_D_1
Generator EPA ID:	CAR000007518
Shipment Date:	2018-01-05
Manifest Number:	000191333DAT
Line Number:	1
Method Code:	H141
Quantity Tons:	0.00100
Quantity Waste:	2.000000
Quantity Unit:	P
Number of Containers:	1
Type of Container:	NULL
Quantity Type:	NULL
State Code:	331
Year:	2018
EM Manifest ID:	000191333DAT20180105_D_1
Generator EPA ID:	CAR000007518
Shipment Date:	2018-01-05
Manifest Number:	000191333DAT
Line Number:	2
Method Code:	H141
Quantity Tons:	0.00360
Quantity Waste:	1.000000
Quantity Unit:	G
Number of Containers:	1
Type of Container:	NULL
Quantity Type:	NULL
State Code:	214
Year:	2018
EM Manifest ID:	000191333DAT20180105_D_1
Generator EPA ID:	CAR000007518
Shipment Date:	2018-01-05
Manifest Number:	000191333DAT
Line Number:	3
Method Code:	H141
Quantity Tons:	0.00400
Quantity Waste:	8.000000
Quantity Unit:	P
Number of Containers:	1
Type of Container:	NULL
Quantity Type:	NULL
State Code:	311

Map ID
Direction
Distance
Elevation

MAP FINDINGS

Site

Database(s)

EDR ID Number
EPA ID Number

MERCY HOSPITAL OF FOLSOM (Continued)

1001075663

Year: 2018
EM Manifest ID: 000191333DAT20180105_D_1
Generator EPA ID: CAR000007518
Shipment Date: 2018-01-05
Manifest Number: 000191333DAT
Line Number: 4
Method Code: H141
Quantity Tons: 0.05440
Quantity Waste: 16.000000
Quantity Unit: G
Number of Containers: 1
Type of Container: NULL
Quantity Type: NULL
State Code: 343

Year: 2018
EM Manifest ID: 000191333DAT20180105_D_1
Generator EPA ID: CAR000007518
Shipment Date: 2018-01-05
Manifest Number: 000191333DAT
Line Number: 5
Method Code: H141
Quantity Tons: 0.00500
Quantity Waste: 10.000000
Quantity Unit: P
Number of Containers: 1
Type of Container: NULL
Quantity Type: NULL
State Code: 551

Year: 2018
EM Manifest ID: 000191334DAT20180105_D_1
Generator EPA ID: CAR000007518
Shipment Date: 2018-01-05
Manifest Number: 000191334DAT
Line Number: 1
Method Code: H141
Quantity Tons: 0.02085
Quantity Waste: 5.000000
Quantity Unit: G
Number of Containers: 1
Type of Container: NULL
Quantity Type: NULL
State Code: 223

Year: 2020
EM Manifest ID: 949510
Generator EPA ID: CAR000007518
Shipment Date: 2019-12-12
Manifest Number: 000269366DAT
Line Number: 1
Method Code: H141
Quantity Tons: 0.10850
Quantity Waste: 217.000000
Quantity Unit: P
Number of Containers: 1
Type of Container: Fiberboard or plastic drums, barrels, kegs

Map ID
Direction
Distance
Elevation

MAP FINDINGS

Site

Database(s)

EDR ID Number
EPA ID Number

MERCY HOSPITAL OF FOLSOM (Continued)

1001075663

Quantity Type:	Pounds
State Code:	214
Year:	2020
EM Manifest ID:	193f30a2-f06f-4936-bff1-1846f0f94b45
Generator EPA ID:	CAR000007518
Shipment Date:	2020-01-09
Manifest Number:	000269755DAT
Line Number:	1
Method Code:	H141
Quantity Tons:	0.00900
Quantity Waste:	18.000000
Quantity Unit:	P
Number of Containers:	1
Type of Container:	Fiberboard or plastic drums, barrels, kegs
Quantity Type:	Pounds
State Code:	311
Year:	2020
EM Manifest ID:	193f30a2-f06f-4936-bff1-1846f0f94b45
Generator EPA ID:	CAR000007518
Shipment Date:	2020-01-09
Manifest Number:	000269755DAT
Line Number:	2
Method Code:	H141
Quantity Tons:	0.00200
Quantity Waste:	4.000000
Quantity Unit:	P
Number of Containers:	1
Type of Container:	Fiberboard or plastic drums, barrels, kegs
Quantity Type:	Pounds
State Code:	331
Year:	2020
EM Manifest ID:	193f30a2-f06f-4936-bff1-1846f0f94b45
Generator EPA ID:	CAR000007518
Shipment Date:	2020-01-09
Manifest Number:	000269755DAT
Line Number:	4
Method Code:	H141
Quantity Tons:	0.02000
Quantity Waste:	40.000000
Quantity Unit:	P
Number of Containers:	1
Type of Container:	Fiberboard or plastic drums, barrels, kegs
Quantity Type:	Pounds
State Code:	343
Year:	2020
EM Manifest ID:	193f30a2-f06f-4936-bff1-1846f0f94b45
Generator EPA ID:	CAR000007518
Shipment Date:	2020-01-09
Manifest Number:	000269755DAT
Line Number:	5
Method Code:	H141
Quantity Tons:	0.02100
Quantity Waste:	42.000000

Map ID
Direction
Distance
Elevation

MAP FINDINGS

Site

Database(s)

EDR ID Number
EPA ID Number

MERCY HOSPITAL OF FOLSOM (Continued)

1001075663

Quantity Unit: P
Number of Containers: 1
Type of Container: Fiberboard or plastic drums, barrels, kegs
Quantity Type: Pounds
State Code: 223

Year: 2020
EM Manifest ID: 193f30a2-f06f-4936-bff1-1846f0f94b45
Generator EPA ID: CAR000007518
Shipment Date: 2020-01-09
Manifest Number: 000269755DAT
Line Number: 6
Method Code: H141
Quantity Tons: 0.01300
Quantity Waste: 26.000000
Quantity Unit: P
Number of Containers: 1
Type of Container: Fiberboard or plastic drums, barrels, kegs
Quantity Type: Pounds
State Code: 352

Year: 2019
EM Manifest ID: 000207023DAT20180511_D_1
Generator EPA ID: CAR000007518
Shipment Date: 2018-05-11
Manifest Number: 000207023DAT
Line Number: 1
Method Code: H141
Quantity Tons: 0.00834
Quantity Waste: 2.000000
Quantity Unit: G
Number of Containers: 1
Type of Container: NULL
Quantity Type: NULL
State Code: 223

Year: 2019
EM Manifest ID: 000207023DAT20180511_D_1
Generator EPA ID: CAR000007518
Shipment Date: 2018-05-11
Manifest Number: 000207023DAT
Line Number: 2
Method Code: H141
Quantity Tons: 0.00400
Quantity Waste: 8.000000
Quantity Unit: P
Number of Containers: 1
Type of Container: NULL
Quantity Type: NULL
State Code: 352

Year: 2019
EM Manifest ID: 327441
Generator EPA ID: CAR000007518
Shipment Date: 2018-07-03
Manifest Number: 000207090DAT
Line Number: 1

Map ID
Direction
Distance
Elevation

MAP FINDINGS

Site

Database(s)

EDR ID Number
EPA ID Number

MERCY HOSPITAL OF FOLSOM (Continued)

1001075663

Method Code: H141
Quantity Tons: 0.07500
Quantity Waste: 150.000000
Quantity Unit: P
Number of Containers: 1
Type of Container: Fiberboard or plastic drums, barrels, kegs
Quantity Type: Pounds
State Code: 551

Year: 2019
EM Manifest ID: 327441
Generator EPA ID: CAR000007518
Shipment Date: 2018-07-03
Manifest Number: 000207090DAT
Line Number: 2
Method Code: H121
Quantity Tons: 0.00950
Quantity Waste: 19.000000
Quantity Unit: P
Number of Containers: 1
Type of Container: Fiberboard or plastic drums, barrels, kegs
Quantity Type: Pounds
State Code: 551

Year: 2019
EM Manifest ID: 327441
Generator EPA ID: CAR000007518
Shipment Date: 2018-07-03
Manifest Number: 000207090DAT
Line Number: 3
Method Code: H141
Quantity Tons: 0.00950
Quantity Waste: 19.000000
Quantity Unit: P
Number of Containers: 1
Type of Container: Fiberboard or plastic drums, barrels, kegs
Quantity Type: Pounds
State Code: 551

Year: 2019
EM Manifest ID: 381173
Generator EPA ID: CAR000007518
Shipment Date: 2018-12-13
Manifest Number: 000231130DAT
Line Number: 2
Method Code: H141
Quantity Tons: 0.00400
Quantity Waste: 8.000000
Quantity Unit: P
Number of Containers: 1
Type of Container: Fiberboard or plastic drums, barrels, kegs
Quantity Type: Pounds
State Code: 214

Year: 2019
EM Manifest ID: 381173
Generator EPA ID: CAR000007518

Map ID
Direction
Distance
Elevation

MAP FINDINGS

Site

Database(s)

EDR ID Number
EPA ID Number

MERCY HOSPITAL OF FOLSOM (Continued)

1001075663

Shipment Date: 2018-12-13
Manifest Number: 000231130DAT
Line Number: 4
Method Code: H141
Quantity Tons: 0.02000
Quantity Waste: 40.000000
Quantity Unit: P
Number of Containers: 1
Type of Container: Fiberboard or plastic drums, barrels, kegs
Quantity Type: Pounds
State Code: 343

Year: 2019
EM Manifest ID: 381173
Generator EPA ID: CAR000007518
Shipment Date: 2018-12-13
Manifest Number: 000231130DAT
Line Number: 5
Method Code: H141
Quantity Tons: 0.02000
Quantity Waste: 40.000000
Quantity Unit: P
Number of Containers: 1
Type of Container: Fiberboard or plastic drums, barrels, kegs
Quantity Type: Pounds
State Code: 223

Year: 2019
EM Manifest ID: 381173
Generator EPA ID: CAR000007518
Shipment Date: 2018-12-13
Manifest Number: 000231130DAT
Line Number: 6
Method Code: H141
Quantity Tons: 0.02500
Quantity Waste: 50.000000
Quantity Unit: P
Number of Containers: 1
Type of Container: Fiberboard or plastic drums, barrels, kegs
Quantity Type: Pounds
State Code: 352

Year: 2019
EM Manifest ID: 839824
Generator EPA ID: CAR000007518
Shipment Date: 2019-02-15
Manifest Number: 000229994DAT
Line Number: 1
Method Code: H141
Quantity Tons: 0.00150
Quantity Waste: 3.000000
Quantity Unit: P
Number of Containers: 1
Type of Container: Fiberboard or plastic drums, barrels, kegs
Quantity Type: Pounds
State Code: 331

Map ID
Direction
Distance
Elevation

MAP FINDINGS

Site

Database(s)

EDR ID Number
EPA ID Number

MERCY HOSPITAL OF FOLSOM (Continued)

1001075663

Year: 2019
EM Manifest ID: 839824
Generator EPA ID: CAR000007518
Shipment Date: 2019-02-15
Manifest Number: 000229994DAT
Line Number: 4
Method Code: H141
Quantity Tons: 0.02000
Quantity Waste: 40.000000
Quantity Unit: P
Number of Containers: 1
Type of Container: Fiberboard or plastic drums, barrels, kegs
Quantity Type: Pounds
State Code: 343

Year: 2019
EM Manifest ID: 839824
Generator EPA ID: CAR000007518
Shipment Date: 2019-02-15
Manifest Number: 000229994DAT
Line Number: 6
Method Code: H141
Quantity Tons: 0.00500
Quantity Waste: 10.000000
Quantity Unit: P
Number of Containers: 1
Type of Container: Fiberboard or plastic drums, barrels, kegs
Quantity Type: Pounds
State Code: 352

Year: 2019
EM Manifest ID: 839824
Generator EPA ID: CAR000007518
Shipment Date: 2019-02-15
Manifest Number: 000229994DAT
Line Number: 8
Method Code: H141
Quantity Tons: 0.00500
Quantity Waste: 10.000000
Quantity Unit: P
Number of Containers: 1
Type of Container: Fiberboard or plastic drums, barrels, kegs
Quantity Type: Pounds
State Code: 311

Year: 2019
EM Manifest ID: 839824
Generator EPA ID: CAR000007518
Shipment Date: 2019-02-15
Manifest Number: 000229994DAT
Line Number: 10
Method Code: H141
Quantity Tons: 0.09000
Quantity Waste: 180.000000
Quantity Unit: P
Number of Containers: 1
Type of Container: Fiberboard or plastic drums, barrels, kegs

Map ID
Direction
Distance
Elevation

MAP FINDINGS

Site

Database(s)

EDR ID Number
EPA ID Number

MERCY HOSPITAL OF FOLSOM (Continued)

1001075663

Quantity Type:	Pounds
State Code:	181
Year:	2019
EM Manifest ID:	381524
Generator EPA ID:	CAR000007518
Shipment Date:	2019-03-29
Manifest Number:	000270053DAT
Line Number:	6
Method Code:	H141
Quantity Tons:	0.00500
Quantity Waste:	10.000000
Quantity Unit:	P
Number of Containers:	1
Type of Container:	Fiberboard or plastic drums, barrels, kegs
Quantity Type:	Pounds
State Code:	352
Year:	2019
EM Manifest ID:	381524
Generator EPA ID:	CAR000007518
Shipment Date:	2019-03-29
Manifest Number:	000270053DAT
Line Number:	11
Method Code:	H141
Quantity Tons:	0.00400
Quantity Waste:	8.000000
Quantity Unit:	P
Number of Containers:	1
Type of Container:	Fiberboard or plastic drums, barrels, kegs
Quantity Type:	Pounds
State Code:	214
Year:	2019
EM Manifest ID:	381547
Generator EPA ID:	CAR000007518
Shipment Date:	2019-04-16
Manifest Number:	000270400DAT
Line Number:	1
Method Code:	H141
Quantity Tons:	0.00150
Quantity Waste:	3.000000
Quantity Unit:	P
Number of Containers:	1
Type of Container:	Fiberboard or plastic drums, barrels, kegs
Quantity Type:	Pounds
State Code:	331
Year:	2019
EM Manifest ID:	381547
Generator EPA ID:	CAR000007518
Shipment Date:	2019-04-16
Manifest Number:	000270400DAT
Line Number:	7
Method Code:	H141
Quantity Tons:	0.00250
Quantity Waste:	5.000000

Map ID
Direction
Distance
Elevation

MAP FINDINGS

Site

Database(s)

EDR ID Number
EPA ID Number

MERCY HOSPITAL OF FOLSOM (Continued)

1001075663

Quantity Unit: P
Number of Containers: 1
Type of Container: Fiberboard or plastic drums, barrels, kegs
Quantity Type: Pounds
State Code: 311

Year: 2019
EM Manifest ID: 432899
Generator EPA ID: CAR000007518
Shipment Date: 2019-05-07
Manifest Number: 000271005DAT
Line Number: 11
Method Code: H141
Quantity Tons: 0.00400
Quantity Waste: 8.000000
Quantity Unit: P
Number of Containers: 1
Type of Container: Fiberboard or plastic drums, barrels, kegs
Quantity Type: Pounds
State Code: 551

Year: 2019
EM Manifest ID: 464858
Generator EPA ID: CAR000007518
Shipment Date: 2019-06-12
Manifest Number: 000268570DAT
Line Number: 4
Method Code: H141
Quantity Tons: 0.16000
Quantity Waste: 320.000000
Quantity Unit: P
Number of Containers: 1
Type of Container: Fiberboard or plastic drums, barrels, kegs
Quantity Type: Pounds
State Code: 214

Year: 2019
EM Manifest ID: 464858
Generator EPA ID: CAR000007518
Shipment Date: 2019-06-12
Manifest Number: 000268570DAT
Line Number: 5
Method Code: H141
Quantity Tons: 0.02100
Quantity Waste: 42.000000
Quantity Unit: P
Number of Containers: 1
Type of Container: Fiberboard or plastic drums, barrels, kegs
Quantity Type: Pounds
State Code: 343

Year: 2019
EM Manifest ID: 464858
Generator EPA ID: CAR000007518
Shipment Date: 2019-06-12
Manifest Number: 000268570DAT
Line Number: 6

Map ID
Direction
Distance
Elevation

MAP FINDINGS

Site

Database(s)

EDR ID Number
EPA ID Number

MERCY HOSPITAL OF FOLSOM (Continued)

1001075663

Method Code: H141
Quantity Tons: 0.03650
Quantity Waste: 73.000000
Quantity Unit: P
Number of Containers: 1
Type of Container: Fiberboard or plastic drums, barrels, kegs
Quantity Type: Pounds
State Code: 223

Year: 2019
EM Manifest ID: 464858
Generator EPA ID: CAR000007518
Shipment Date: 2019-06-12
Manifest Number: 000268570DAT
Line Number: 8
Method Code: H141
Quantity Tons: 0.01050
Quantity Waste: 21.000000
Quantity Unit: P
Number of Containers: 1
Type of Container: Fiberboard or plastic drums, barrels, kegs
Quantity Type: Pounds
State Code: 352

Year: 2018
EM Manifest ID: 000191334DAT20180105_D_1
Generator EPA ID: CAR000007518
Shipment Date: 2018-01-05
Manifest Number: 000191334DAT
Line Number: 2
Method Code: H141
Quantity Tons: 0.02000
Quantity Waste: 40.000000
Quantity Unit: P
Number of Containers: 1
Type of Container: NULL
Quantity Type: NULL
State Code: 352

Year: 2018
EM Manifest ID: 000207196DAT20180316_D_1
Generator EPA ID: CAR000007518
Shipment Date: 2018-03-16
Manifest Number: 000207196DAT
Line Number: 1
Method Code: H141
Quantity Tons: 0.00150
Quantity Waste: 3.000000
Quantity Unit: P
Number of Containers: 1
Type of Container: NULL
Quantity Type: NULL
State Code: 331

Year: 2018
EM Manifest ID: 000207196DAT20180316_D_1
Generator EPA ID: CAR000007518

Map ID
Direction
Distance
Elevation

MAP FINDINGS

Site

Database(s)

EDR ID Number
EPA ID Number

MERCY HOSPITAL OF FOLSOM (Continued)

1001075663

Shipment Date:	2018-03-16
Manifest Number:	000207196DAT
Line Number:	2
Method Code:	H141
Quantity Tons:	0.00720
Quantity Waste:	2.000000
Quantity Unit:	G
Number of Containers:	1
Type of Container:	NULL
Quantity Type:	NULL
State Code:	214
Year:	2018
EM Manifest ID:	000207196DAT20180316_D_1
Generator EPA ID:	CAR000007518
Shipment Date:	2018-03-16
Manifest Number:	000207196DAT
Line Number:	3
Method Code:	H141
Quantity Tons:	0.00500
Quantity Waste:	10.000000
Quantity Unit:	P
Number of Containers:	1
Type of Container:	NULL
Quantity Type:	NULL
State Code:	311
Year:	2018
EM Manifest ID:	000207196DAT20180316_D_1
Generator EPA ID:	CAR000007518
Shipment Date:	2018-03-16
Manifest Number:	000207196DAT
Line Number:	4
Method Code:	H141
Quantity Tons:	0.01700
Quantity Waste:	5.000000
Quantity Unit:	G
Number of Containers:	1
Type of Container:	NULL
Quantity Type:	NULL
State Code:	343
Year:	2018
EM Manifest ID:	000207022DAT20180511_D_1
Generator EPA ID:	CAR000007518
Shipment Date:	2018-05-11
Manifest Number:	000207022DAT
Line Number:	1
Method Code:	H141
Quantity Tons:	0.00150
Quantity Waste:	3.000000
Quantity Unit:	P
Number of Containers:	1
Type of Container:	NULL
Quantity Type:	NULL
State Code:	331

Map ID
Direction
Distance
Elevation

MAP FINDINGS

Site

Database(s)

EDR ID Number
EPA ID Number

MERCY HOSPITAL OF FOLSOM (Continued)

1001075663

Year: 2018
EM Manifest ID: 000207022DAT20180511_D_1
Generator EPA ID: CAR000007518
Shipment Date: 2018-05-11
Manifest Number: 000207022DAT
Line Number: 2
Method Code: H141
Quantity Tons: 0.02160
Quantity Waste: 6.000000
Quantity Unit: G
Number of Containers: 1
Type of Container: NULL
Quantity Type: NULL
State Code: 214

Year: 2018
EM Manifest ID: 000207022DAT20180511_D_1
Generator EPA ID: CAR000007518
Shipment Date: 2018-05-11
Manifest Number: 000207022DAT
Line Number: 3
Method Code: H141
Quantity Tons: 0.00500
Quantity Waste: 10.000000
Quantity Unit: P
Number of Containers: 1
Type of Container: NULL
Quantity Type: NULL
State Code: 311

Year: 2018
EM Manifest ID: 113360
Generator EPA ID: CAR000007518
Shipment Date: 2018-07-03
Manifest Number: 000220115DAT
Line Number: 1
Method Code: H141
Quantity Tons: 0.03100
Quantity Waste: 62.000000
Quantity Unit: P
Number of Containers: 1
Type of Container: Metal drums, barrels, kegs
Quantity Type: Pounds
State Code: 223

Year: 2018
EM Manifest ID: 113360
Generator EPA ID: CAR000007518
Shipment Date: 2018-07-03
Manifest Number: 000220115DAT
Line Number: 2
Method Code: H141
Quantity Tons: 0.01600
Quantity Waste: 32.000000
Quantity Unit: P
Number of Containers: 1
Type of Container: Fiberboard or plastic drums, barrels, kegs

Map ID
Direction
Distance
Elevation

MAP FINDINGS

Site

Database(s)

EDR ID Number
EPA ID Number

MERCY HOSPITAL OF FOLSOM (Continued)

1001075663

Quantity Type:	Pounds
State Code:	352
Year:	2018
EM Manifest ID:	83459
Generator EPA ID:	CAR000007518
Shipment Date:	2018-07-03
Manifest Number:	000220116DAT
Line Number:	4
Method Code:	H141
Quantity Tons:	0.02250
Quantity Waste:	45.000000
Quantity Unit:	P
Number of Containers:	4
Type of Container:	Fiberboard or plastic drums, barrels, kegs
Quantity Type:	Pounds
State Code:	343
Year:	2018
EM Manifest ID:	83459
Generator EPA ID:	CAR000007518
Shipment Date:	2018-07-03
Manifest Number:	000220116DAT
Line Number:	5
Method Code:	H141
Quantity Tons:	0.01550
Quantity Waste:	31.000000
Quantity Unit:	P
Number of Containers:	1
Type of Container:	Fiberboard or plastic drums, barrels, kegs
Quantity Type:	Pounds
State Code:	331
Year:	2018
EM Manifest ID:	152109
Generator EPA ID:	CAR000007518
Shipment Date:	2018-08-31
Manifest Number:	000220211DAT
Line Number:	1
Method Code:	H141
Quantity Tons:	0.00200
Quantity Waste:	4.000000
Quantity Unit:	P
Number of Containers:	1
Type of Container:	Fiberboard or plastic drums, barrels, kegs
Quantity Type:	Pounds
State Code:	331
Year:	2018
EM Manifest ID:	152109
Generator EPA ID:	CAR000007518
Shipment Date:	2018-08-31
Manifest Number:	000220211DAT
Line Number:	2
Method Code:	H141
Quantity Tons:	0.00720
Quantity Waste:	2.000000

Map ID
Direction
Distance
Elevation

MAP FINDINGS

Site

Database(s)

EDR ID Number
EPA ID Number

MERCY HOSPITAL OF FOLSOM (Continued)

1001075663

Quantity Unit: G
Number of Containers: 1
Type of Container: Fiberboard or plastic drums, barrels, kegs
Quantity Type: Gallons
State Code: 214

Year: 2018
EM Manifest ID: 152109
Generator EPA ID: CAR000007518
Shipment Date: 2018-08-31
Manifest Number: 000220211DAT
Line Number: 3
Method Code: H141
Quantity Tons: 0.00500
Quantity Waste: 10.000000
Quantity Unit: P
Number of Containers: 1
Type of Container: Fiberboard or plastic drums, barrels, kegs
Quantity Type: Pounds
State Code: 311

Year: 2018
EM Manifest ID: 152109
Generator EPA ID: CAR000007518
Shipment Date: 2018-08-31
Manifest Number: 000220211DAT
Line Number: 4
Method Code: H141
Quantity Tons: 0.01600
Quantity Waste: 32.000000
Quantity Unit: P
Number of Containers: 1
Type of Container: Fiberboard or plastic drums, barrels, kegs
Quantity Type: Pounds
State Code: 343

Year: 2018
EM Manifest ID: 162773
Generator EPA ID: CAR000007518
Shipment Date: 2018-08-31
Manifest Number: 000220212DAT
Line Number: 1
Method Code: H141
Quantity Tons: 0.02085
Quantity Waste: 5.000000
Quantity Unit: G
Number of Containers: 1
Type of Container: Fiberboard or plastic drums, barrels, kegs
Quantity Type: Gallons
State Code: 223

Year: 2018
EM Manifest ID: 162773
Generator EPA ID: CAR000007518
Shipment Date: 2018-08-31
Manifest Number: 000220212DAT
Line Number: 2

Map ID
Direction
Distance
Elevation

MAP FINDINGS

Site

Database(s)

EDR ID Number
EPA ID Number

MERCY HOSPITAL OF FOLSOM (Continued)

1001075663

Method Code: H141
Quantity Tons: 0.00500
Quantity Waste: 10.000000
Quantity Unit: P
Number of Containers: 1
Type of Container: Fiberboard or plastic drums, barrels, kegs
Quantity Type: Pounds
State Code: 352

Year: 2018
EM Manifest ID: 209239
Generator EPA ID: CAR000007518
Shipment Date: 2018-11-05
Manifest Number: 000230943DAT
Line Number: 1
Method Code: H141
Quantity Tons: 0.00150
Quantity Waste: 3.000000
Quantity Unit: P
Number of Containers: 1
Type of Container: Fiberboard or plastic drums, barrels, kegs
Quantity Type: Pounds
State Code: 331

Year: 2018
EM Manifest ID: 209239
Generator EPA ID: CAR000007518
Shipment Date: 2018-11-05
Manifest Number: 000230943DAT
Line Number: 3
Method Code: H141
Quantity Tons: 0.00500
Quantity Waste: 10.000000
Quantity Unit: P
Number of Containers: 1
Type of Container: Fiberboard or plastic drums, barrels, kegs
Quantity Type: Pounds
State Code: 311

Year: 2018
EM Manifest ID: 209239
Generator EPA ID: CAR000007518
Shipment Date: 2018-11-05
Manifest Number: 000230943DAT
Line Number: 4
Method Code: H141
Quantity Tons: 0.00800
Quantity Waste: 16.000000
Quantity Unit: P
Number of Containers: 1
Type of Container: Fiberboard or plastic drums, barrels, kegs
Quantity Type: Pounds
State Code: 214

Year: 2018
EM Manifest ID: 000170518DAT20170517_D_1

Map ID
Direction
Distance
Elevation

MAP FINDINGS

Site

Database(s)

EDR ID Number
EPA ID Number

MERCY HOSPITAL OF FOLSOM (Continued)

1001075663

Shipment Date: 5/17/2017
Receipt Date: 6/2/2017
Manifest Number: 000170518DAT
Generator EPA ID: CAR000007518
Name: MERCY FOLSOM HOSPITAL
Transporter 1 EPA ID: MNS000110924
Transporter 2 EPA ID: MAD039322250
TSDf EPA ID: CAD059494310
TSDf Name: CLEAN HARBORS SAN JOSE LLC

HAZNET:

Year: 2019
EM Manifest ID: 327441
Generator EPA ID: CAR000007518
Shipment Date: 2018-07-03
Manifest Number: 000207090DAT
Line Number: 2
Method Code: H121
Quantity Tons: 0.00950
Quantity Waste: 19.000000
Quantity Unit: P
Number of Containers: 1
Type of Container: Fiberboard or plastic drums, barrels, kegs
Quantity Type: Pounds
Federal Code: D002

Year: 2019
EM Manifest ID: 381173
Generator EPA ID: CAR000007518
Shipment Date: 2018-12-13
Manifest Number: 000231130DAT
Line Number: 2
Method Code: H141
Quantity Tons: 0.00400
Quantity Waste: 8.000000
Quantity Unit: P
Number of Containers: 1
Type of Container: Fiberboard or plastic drums, barrels, kegs
Quantity Type: Pounds
Federal Code: D001

Year: 2019
EM Manifest ID: 381173
Generator EPA ID: CAR000007518
Shipment Date: 2018-12-13
Manifest Number: 000231130DAT
Line Number: 2
Method Code: H141
Quantity Tons: 0.00400
Quantity Waste: 8.000000
Quantity Unit: P
Number of Containers: 1
Type of Container: Fiberboard or plastic drums, barrels, kegs
Quantity Type: Pounds
Federal Code: F003

Year: 2019
EM Manifest ID: 839824

Map ID
Direction
Distance
Elevation

MAP FINDINGS

Site

Database(s)

EDR ID Number
EPA ID Number

MERCY HOSPITAL OF FOLSOM (Continued)

1001075663

Generator EPA ID: CAR000007518
Shipment Date: 2019-02-15
Manifest Number: 000229994DAT
Line Number: 1
Method Code: H141
Quantity Tons: 0.00150
Quantity Waste: 3.000000
Quantity Unit: P
Number of Containers: 1
Type of Container: Fiberboard or plastic drums, barrels, kegs
Quantity Type: Pounds
Federal Code: D001

Year: 2019
EM Manifest ID: 839824
Generator EPA ID: CAR000007518
Shipment Date: 2019-02-15
Manifest Number: 000229994DAT
Line Number: 8
Method Code: H141
Quantity Tons: 0.00500
Quantity Waste: 10.000000
Quantity Unit: P
Number of Containers: 1
Type of Container: Fiberboard or plastic drums, barrels, kegs
Quantity Type: Pounds
Federal Code: P001

Year: 2019
EM Manifest ID: 839824
Generator EPA ID: CAR000007518
Shipment Date: 2019-02-15
Manifest Number: 000229994DAT
Line Number: 8
Method Code: H141
Quantity Tons: 0.00500
Quantity Waste: 10.000000
Quantity Unit: P
Number of Containers: 1
Type of Container: Fiberboard or plastic drums, barrels, kegs
Quantity Type: Pounds
Federal Code: P042

Year: 2019
EM Manifest ID: 839824
Generator EPA ID: CAR000007518
Shipment Date: 2019-02-15
Manifest Number: 000229994DAT
Line Number: 8
Method Code: H141
Quantity Tons: 0.00500
Quantity Waste: 10.000000
Quantity Unit: P
Number of Containers: 1
Type of Container: Fiberboard or plastic drums, barrels, kegs
Quantity Type: Pounds
Federal Code: P075

Map ID
Direction
Distance
Elevation

MAP FINDINGS

Site

Database(s)

EDR ID Number
EPA ID Number

MERCY HOSPITAL OF FOLSOM (Continued)

1001075663

Year: 2019
EM Manifest ID: 839824
Generator EPA ID: CAR000007518
Shipment Date: 2019-02-15
Manifest Number: 000229994DAT
Line Number: 10
Method Code: H141
Quantity Tons: 0.09000
Quantity Waste: 180.000000
Quantity Unit: P
Number of Containers: 1
Type of Container: Fiberboard or plastic drums, barrels, kegs
Quantity Type: Pounds
Federal Code: D011

Year: 2019
EM Manifest ID: 381524
Generator EPA ID: CAR000007518
Shipment Date: 2019-03-29
Manifest Number: 000270053DAT
Line Number: 11
Method Code: H141
Quantity Tons: 0.00400
Quantity Waste: 8.000000
Quantity Unit: P
Number of Containers: 1
Type of Container: Fiberboard or plastic drums, barrels, kegs
Quantity Type: Pounds
Federal Code: D001

Year: 2019
EM Manifest ID: 381524
Generator EPA ID: CAR000007518
Shipment Date: 2019-03-29
Manifest Number: 000270053DAT
Line Number: 11
Method Code: H141
Quantity Tons: 0.00400
Quantity Waste: 8.000000
Quantity Unit: P
Number of Containers: 1
Type of Container: Fiberboard or plastic drums, barrels, kegs
Quantity Type: Pounds
Federal Code: F003

Year: 2019
EM Manifest ID: 381547
Generator EPA ID: CAR000007518
Shipment Date: 2019-04-16
Manifest Number: 000270400DAT
Line Number: 1
Method Code: H141
Quantity Tons: 0.00150
Quantity Waste: 3.000000
Quantity Unit: P
Number of Containers: 1
Type of Container: Fiberboard or plastic drums, barrels, kegs

Map ID
Direction
Distance
Elevation

MAP FINDINGS

Site

Database(s)

EDR ID Number
EPA ID Number

MERCY HOSPITAL OF FOLSOM (Continued)

1001075663

Quantity Type:	Pounds
Federal Code:	D001
Year:	2019
EM Manifest ID:	381547
Generator EPA ID:	CAR000007518
Shipment Date:	2019-04-16
Manifest Number:	000270400DAT
Line Number:	7
Method Code:	H141
Quantity Tons:	0.00250
Quantity Waste:	5.000000
Quantity Unit:	P
Number of Containers:	1
Type of Container:	Fiberboard or plastic drums, barrels, kegs
Quantity Type:	Pounds
Federal Code:	P001
Year:	2019
EM Manifest ID:	381547
Generator EPA ID:	CAR000007518
Shipment Date:	2019-04-16
Manifest Number:	000270400DAT
Line Number:	7
Method Code:	H141
Quantity Tons:	0.00250
Quantity Waste:	5.000000
Quantity Unit:	P
Number of Containers:	1
Type of Container:	Fiberboard or plastic drums, barrels, kegs
Quantity Type:	Pounds
Federal Code:	P042
Year:	2019
EM Manifest ID:	381547
Generator EPA ID:	CAR000007518
Shipment Date:	2019-04-16
Manifest Number:	000270400DAT
Line Number:	7
Method Code:	H141
Quantity Tons:	0.00250
Quantity Waste:	5.000000
Quantity Unit:	P
Number of Containers:	1
Type of Container:	Fiberboard or plastic drums, barrels, kegs
Quantity Type:	Pounds
Federal Code:	P075
Year:	2019
EM Manifest ID:	464858
Generator EPA ID:	CAR000007518
Shipment Date:	2019-06-12
Manifest Number:	000268570DAT
Line Number:	4
Method Code:	H141
Quantity Tons:	0.16000
Quantity Waste:	320.000000

Map ID
Direction
Distance
Elevation

MAP FINDINGS

Site

Database(s)

EDR ID Number
EPA ID Number

MERCY HOSPITAL OF FOLSOM (Continued)

1001075663

Quantity Unit: P
Number of Containers: 1
Type of Container: Fiberboard or plastic drums, barrels, kegs
Quantity Type: Pounds
Federal Code: D001

Year: 2019
EM Manifest ID: 464858
Generator EPA ID: CAR000007518
Shipment Date: 2019-06-12
Manifest Number: 000268570DAT
Line Number: 4
Method Code: H141
Quantity Tons: 0.16000
Quantity Waste: 320.000000
Quantity Unit: P
Number of Containers: 1
Type of Container: Fiberboard or plastic drums, barrels, kegs
Quantity Type: Pounds
Federal Code: F003

Year: 2020
EM Manifest ID: 949510
Generator EPA ID: CAR000007518
Shipment Date: 2019-12-12
Manifest Number: 000269366DAT
Line Number: 1
Method Code: H141
Quantity Tons: 0.10850
Quantity Waste: 217.000000
Quantity Unit: P
Number of Containers: 1
Type of Container: Fiberboard or plastic drums, barrels, kegs
Quantity Type: Pounds
Federal Code: D001

Year: 2020
EM Manifest ID: 949510
Generator EPA ID: CAR000007518
Shipment Date: 2019-12-12
Manifest Number: 000269366DAT
Line Number: 1
Method Code: H141
Quantity Tons: 0.10850
Quantity Waste: 217.000000
Quantity Unit: P
Number of Containers: 1
Type of Container: Fiberboard or plastic drums, barrels, kegs
Quantity Type: Pounds
Federal Code: F003

Year: 2020
EM Manifest ID: 193f30a2-f06f-4936-bff1-1846f0f94b45
Generator EPA ID: CAR000007518
Shipment Date: 2020-01-09
Manifest Number: 000269755DAT
Line Number: 1

Map ID
Direction
Distance
Elevation

MAP FINDINGS

Site

Database(s)

EDR ID Number
EPA ID Number

MERCY HOSPITAL OF FOLSOM (Continued)

1001075663

Method Code: H141
Quantity Tons: 0.00900
Quantity Waste: 18.000000
Quantity Unit: P
Number of Containers: 1
Type of Container: Fiberboard or plastic drums, barrels, kegs
Quantity Type: Pounds
Federal Code: D007

Year: 2020
EM Manifest ID: 193f30a2-f06f-4936-bff1-1846f0f94b45
Generator EPA ID: CAR000007518
Shipment Date: 2020-01-09
Manifest Number: 000269755DAT
Line Number: 1
Method Code: H141
Quantity Tons: 0.00900
Quantity Waste: 18.000000
Quantity Unit: P
Number of Containers: 1
Type of Container: Fiberboard or plastic drums, barrels, kegs
Quantity Type: Pounds
Federal Code: D009

Year: 2020
EM Manifest ID: 193f30a2-f06f-4936-bff1-1846f0f94b45
Generator EPA ID: CAR000007518
Shipment Date: 2020-01-09
Manifest Number: 000269755DAT
Line Number: 1
Method Code: H141
Quantity Tons: 0.00900
Quantity Waste: 18.000000
Quantity Unit: P
Number of Containers: 1
Type of Container: Fiberboard or plastic drums, barrels, kegs
Quantity Type: Pounds
Federal Code: D011

Year: 2020
EM Manifest ID: 193f30a2-f06f-4936-bff1-1846f0f94b45
Generator EPA ID: CAR000007518
Shipment Date: 2020-01-09
Manifest Number: 000269755DAT
Line Number: 1
Method Code: H141
Quantity Tons: 0.00900
Quantity Waste: 18.000000
Quantity Unit: P
Number of Containers: 1
Type of Container: Fiberboard or plastic drums, barrels, kegs
Quantity Type: Pounds
Federal Code: D024

Year: 2020
EM Manifest ID: 193f30a2-f06f-4936-bff1-1846f0f94b45
Generator EPA ID: CAR000007518

Map ID
Direction
Distance
Elevation

MAP FINDINGS

Site

Database(s)

EDR ID Number
EPA ID Number

MERCY HOSPITAL OF FOLSOM (Continued)

1001075663

Shipment Date: 2020-01-09
Manifest Number: 000269755DAT
Line Number: 2
Method Code: H141
Quantity Tons: 0.00200
Quantity Waste: 4.000000
Quantity Unit: P
Number of Containers: 1
Type of Container: Fiberboard or plastic drums, barrels, kegs
Quantity Type: Pounds
Federal Code: D001

Year: 2018
EM Manifest ID: 000160341DAT20170321_D_1
Generator EPA ID: CAR000007518
Shipment Date: 2017-03-21
Manifest Number: 000160341DAT
Line Number: 1
Method Code: H141
Quantity Tons: 0.00150
Quantity Waste: 3.000000
Quantity Unit: P
Number of Containers: 1
Type of Container: NULL
Quantity Type: NULL
Federal Code: D001

Year: 2018
EM Manifest ID: 000160341DAT20170321_D_1
Generator EPA ID: CAR000007518
Shipment Date: 2017-03-21
Manifest Number: 000160341DAT
Line Number: 2
Method Code: H141
Quantity Tons: 0.00100
Quantity Waste: 2.000000
Quantity Unit: P
Number of Containers: 1
Type of Container: NULL
Quantity Type: NULL
Federal Code: D001

Year: 2018
EM Manifest ID: 000160341DAT20170321_D_1
Generator EPA ID: CAR000007518
Shipment Date: 2017-03-21
Manifest Number: 000160341DAT
Line Number: 2
Method Code: H141
Quantity Tons: 0.00100
Quantity Waste: 2.000000
Quantity Unit: P
Number of Containers: 1
Type of Container: NULL
Quantity Type: NULL
Federal Code: D011

Map ID
Direction
Distance
Elevation

MAP FINDINGS

Site

Database(s)

EDR ID Number
EPA ID Number

MERCY HOSPITAL OF FOLSOM (Continued)

1001075663

Year: 2018
EM Manifest ID: 000160341DAT20170321_D_1
Generator EPA ID: CAR000007518
Shipment Date: 2017-03-21
Manifest Number: 000160341DAT
Line Number: 3
Method Code: H141
Quantity Tons: 0.00250
Quantity Waste: 5.000000
Quantity Unit: P
Number of Containers: 1
Type of Container: NULL
Quantity Type: NULL
Federal Code: U188

Year: 2018
EM Manifest ID: 000160341DAT20170321_D_1
Generator EPA ID: CAR000007518
Shipment Date: 2017-03-21
Manifest Number: 000160341DAT
Line Number: 4
Method Code: H141
Quantity Tons: 0.03000
Quantity Waste: 60.000000
Quantity Unit: P
Number of Containers: 1
Type of Container: NULL
Quantity Type: NULL
Federal Code: D002

Year: 2018
EM Manifest ID: 000160341DAT20170321_D_1
Generator EPA ID: CAR000007518
Shipment Date: 2017-03-21
Manifest Number: 000160341DAT
Line Number: 5
Method Code: H141
Quantity Tons: 0.01250
Quantity Waste: 25.000000
Quantity Unit: P
Number of Containers: 1
Type of Container: NULL
Quantity Type: NULL
Federal Code: D002

Year: 2018
EM Manifest ID: 000172248DAT20170321_D_1
Generator EPA ID: CAR000007518
Shipment Date: 2017-03-21
Manifest Number: 000172248DAT
Line Number: 1
Method Code: H141
Quantity Tons: 0.00200
Quantity Waste: 4.000000
Quantity Unit: P
Number of Containers: 1
Type of Container: NULL

Map ID
Direction
Distance
Elevation

MAP FINDINGS

Site

Database(s)

EDR ID Number
EPA ID Number

MERCY HOSPITAL OF FOLSOM (Continued)

1001075663

Quantity Type:	NULL
Federal Code:	D001
Year:	2018
EM Manifest ID:	000172248DAT20170321_D_1
Generator EPA ID:	CAR000007518
Shipment Date:	2017-03-21
Manifest Number:	000172248DAT
Line Number:	2
Method Code:	H141
Quantity Tons:	0.00250
Quantity Waste:	5.000000
Quantity Unit:	P
Number of Containers:	1
Type of Container:	NULL
Quantity Type:	NULL
Federal Code:	P001
Year:	2018
EM Manifest ID:	000172248DAT20170321_D_1
Generator EPA ID:	CAR000007518
Shipment Date:	2017-03-21
Manifest Number:	000172248DAT
Line Number:	2
Method Code:	H141
Quantity Tons:	0.00250
Quantity Waste:	5.000000
Quantity Unit:	P
Number of Containers:	1
Type of Container:	NULL
Quantity Type:	NULL
Federal Code:	P042
Year:	2018
EM Manifest ID:	000172248DAT20170321_D_1
Generator EPA ID:	CAR000007518
Shipment Date:	2017-03-21
Manifest Number:	000172248DAT
Line Number:	2
Method Code:	H141
Quantity Tons:	0.00250
Quantity Waste:	5.000000
Quantity Unit:	P
Number of Containers:	1
Type of Container:	NULL
Quantity Type:	NULL
Federal Code:	P075
Year:	2018
EM Manifest ID:	000172248DAT20170321_D_1
Generator EPA ID:	CAR000007518
Shipment Date:	2017-03-21
Manifest Number:	000172248DAT
Line Number:	3
Method Code:	H141
Quantity Tons:	0.01800
Quantity Waste:	5.000000

Map ID
Direction
Distance
Elevation

MAP FINDINGS

Site

Database(s)

EDR ID Number
EPA ID Number

MERCY HOSPITAL OF FOLSOM (Continued)

1001075663

Quantity Unit:	G
Number of Containers:	1
Type of Container:	NULL
Quantity Type:	NULL
Federal Code:	D001
Year:	2018
EM Manifest ID:	000172248DAT20170321_D_1
Generator EPA ID:	CAR000007518
Shipment Date:	2017-03-21
Manifest Number:	000172248DAT
Line Number:	3
Method Code:	H141
Quantity Tons:	0.01800
Quantity Waste:	5.000000
Quantity Unit:	G
Number of Containers:	1
Type of Container:	NULL
Quantity Type:	NULL
Federal Code:	F003
Year:	2018
EM Manifest ID:	000170518DAT20170517_D_1
Generator EPA ID:	CAR000007518
Shipment Date:	2017-05-17
Manifest Number:	000170518DAT
Line Number:	1
Method Code:	H141
Quantity Tons:	0.00150
Quantity Waste:	3.000000
Quantity Unit:	P
Number of Containers:	1
Type of Container:	NULL
Quantity Type:	NULL
Federal Code:	D001
Year:	2018
EM Manifest ID:	000170518DAT20170517_D_1
Generator EPA ID:	CAR000007518
Shipment Date:	2017-05-17
Manifest Number:	000170518DAT
Line Number:	2
Method Code:	H141
Quantity Tons:	0.00250
Quantity Waste:	5.000000
Quantity Unit:	P
Number of Containers:	1
Type of Container:	NULL
Quantity Type:	NULL
Federal Code:	P001
Year:	2018
EM Manifest ID:	000170518DAT20170517_D_1
Generator EPA ID:	CAR000007518
Shipment Date:	2017-05-17
Manifest Number:	000170518DAT
Line Number:	2

Map ID
Direction
Distance
Elevation

MAP FINDINGS

Site

Database(s)

EDR ID Number
EPA ID Number

MERCY HOSPITAL OF FOLSOM (Continued)

1001075663

Method Code:	H141
Quantity Tons:	0.00250
Quantity Waste:	5.000000
Quantity Unit:	P
Number of Containers:	1
Type of Container:	NULL
Quantity Type:	NULL
Federal Code:	P042
Year:	2018
EM Manifest ID:	000170518DAT20170517_D_1
Generator EPA ID:	CAR000007518
Shipment Date:	2017-05-17
Manifest Number:	000170518DAT
Line Number:	2
Method Code:	H141
Quantity Tons:	0.00250
Quantity Waste:	5.000000
Quantity Unit:	P
Number of Containers:	1
Type of Container:	NULL
Quantity Type:	NULL
Federal Code:	P075
Year:	2018
EM Manifest ID:	000170518DAT20170517_D_1
Generator EPA ID:	CAR000007518
Shipment Date:	2017-05-17
Manifest Number:	000170518DAT
Line Number:	3
Method Code:	H141
Quantity Tons:	0.00720
Quantity Waste:	2.000000
Quantity Unit:	G
Number of Containers:	1
Type of Container:	NULL
Quantity Type:	NULL
Federal Code:	D001
Year:	2018
EM Manifest ID:	000170518DAT20170517_D_1
Generator EPA ID:	CAR000007518
Shipment Date:	2017-05-17
Manifest Number:	000170518DAT
Line Number:	3
Method Code:	H141
Quantity Tons:	0.00720
Quantity Waste:	2.000000
Quantity Unit:	G
Number of Containers:	1
Type of Container:	NULL
Quantity Type:	NULL
Federal Code:	F003
Year:	2018
EM Manifest ID:	000193025DAT20170824_D_1
Generator EPA ID:	CAR000007518

Map ID
Direction
Distance
Elevation

MAP FINDINGS

Site

Database(s)

EDR ID Number
EPA ID Number

MERCY HOSPITAL OF FOLSOM (Continued)

1001075663

Shipment Date:	2017-08-24
Manifest Number:	000193025DAT
Line Number:	1
Method Code:	H141
Quantity Tons:	0.00720
Quantity Waste:	2.000000
Quantity Unit:	G
Number of Containers:	1
Type of Container:	NULL
Quantity Type:	NULL
Federal Code:	D001
Year:	2018
EM Manifest ID:	000193025DAT20170824_D_1
Generator EPA ID:	CAR000007518
Shipment Date:	2017-08-24
Manifest Number:	000193025DAT
Line Number:	1
Method Code:	H141
Quantity Tons:	0.00720
Quantity Waste:	2.000000
Quantity Unit:	G
Number of Containers:	1
Type of Container:	NULL
Quantity Type:	NULL
Federal Code:	F003
Year:	2018
EM Manifest ID:	000192856DAT20171110_D_1
Generator EPA ID:	CAR000007518
Shipment Date:	2017-11-10
Manifest Number:	000192856DAT
Line Number:	1
Method Code:	H141
Quantity Tons:	0.00250
Quantity Waste:	5.000000
Quantity Unit:	P
Number of Containers:	1
Type of Container:	NULL
Quantity Type:	NULL
Federal Code:	D001
Year:	2018
EM Manifest ID:	000192856DAT20171110_D_1
Generator EPA ID:	CAR000007518
Shipment Date:	2017-11-10
Manifest Number:	000192856DAT
Line Number:	2
Method Code:	H141
Quantity Tons:	0.00360
Quantity Waste:	1.000000
Quantity Unit:	G
Number of Containers:	1
Type of Container:	NULL
Quantity Type:	NULL
Federal Code:	D001

Map ID
Direction
Distance
Elevation

MAP FINDINGS

Site

Database(s)

EDR ID Number
EPA ID Number

MERCY HOSPITAL OF FOLSOM (Continued)

1001075663

Year: 2018
EM Manifest ID: 000192856DAT20171110_D_1
Generator EPA ID: CAR000007518
Shipment Date: 2017-11-10
Manifest Number: 000192856DAT
Line Number: 2
Method Code: H141
Quantity Tons: 0.00360
Quantity Waste: 1.000000
Quantity Unit: G
Number of Containers: 1
Type of Container: NULL
Quantity Type: NULL
Federal Code: F003

Year: 2018
EM Manifest ID: 000192856DAT20171110_D_1
Generator EPA ID: CAR000007518
Shipment Date: 2017-11-10
Manifest Number: 000192856DAT
Line Number: 3
Method Code: H141
Quantity Tons: 0.01500
Quantity Waste: 30.000000
Quantity Unit: P
Number of Containers: 1
Type of Container: NULL
Quantity Type: NULL
Federal Code: P001

Year: 2018
EM Manifest ID: 000192856DAT20171110_D_1
Generator EPA ID: CAR000007518
Shipment Date: 2017-11-10
Manifest Number: 000192856DAT
Line Number: 3
Method Code: H141
Quantity Tons: 0.01500
Quantity Waste: 30.000000
Quantity Unit: P
Number of Containers: 1
Type of Container: NULL
Quantity Type: NULL
Federal Code: P042

Year: 2018
EM Manifest ID: 000192856DAT20171110_D_1
Generator EPA ID: CAR000007518
Shipment Date: 2017-11-10
Manifest Number: 000192856DAT
Line Number: 3
Method Code: H141
Quantity Tons: 0.01500
Quantity Waste: 30.000000
Quantity Unit: P
Number of Containers: 1
Type of Container: NULL

Map ID
Direction
Distance
Elevation

MAP FINDINGS

Site

Database(s)

EDR ID Number
EPA ID Number

MERCY HOSPITAL OF FOLSOM (Continued)

1001075663

Quantity Type:	NULL
Federal Code:	P075
Year:	2018
EM Manifest ID:	000191333DAT20180105_D_1
Generator EPA ID:	CAR000007518
Shipment Date:	2018-01-05
Manifest Number:	000191333DAT
Line Number:	1
Method Code:	H141
Quantity Tons:	0.00100
Quantity Waste:	2.000000
Quantity Unit:	P
Number of Containers:	1
Type of Container:	NULL
Quantity Type:	NULL
Federal Code:	D001
Year:	2018
EM Manifest ID:	000191333DAT20180105_D_1
Generator EPA ID:	CAR000007518
Shipment Date:	2018-01-05
Manifest Number:	000191333DAT
Line Number:	2
Method Code:	H141
Quantity Tons:	0.00360
Quantity Waste:	1.000000
Quantity Unit:	G
Number of Containers:	1
Type of Container:	NULL
Quantity Type:	NULL
Federal Code:	D001
Year:	2018
EM Manifest ID:	000191333DAT20180105_D_1
Generator EPA ID:	CAR000007518
Shipment Date:	2018-01-05
Manifest Number:	000191333DAT
Line Number:	2
Method Code:	H141
Quantity Tons:	0.00360
Quantity Waste:	1.000000
Quantity Unit:	G
Number of Containers:	1
Type of Container:	NULL
Quantity Type:	NULL
Federal Code:	F003
Year:	2018
EM Manifest ID:	000191333DAT20180105_D_1
Generator EPA ID:	CAR000007518
Shipment Date:	2018-01-05
Manifest Number:	000191333DAT
Line Number:	3
Method Code:	H141
Quantity Tons:	0.00400
Quantity Waste:	8.000000

Map ID
Direction
Distance
Elevation

MAP FINDINGS

Site

Database(s)

EDR ID Number
EPA ID Number

MERCY HOSPITAL OF FOLSOM (Continued)

1001075663

Quantity Unit:	P
Number of Containers:	1
Type of Container:	NULL
Quantity Type:	NULL
Federal Code:	P001
Year:	2018
EM Manifest ID:	000191333DAT20180105_D_1
Generator EPA ID:	CAR000007518
Shipment Date:	2018-01-05
Manifest Number:	000191333DAT
Line Number:	3
Method Code:	H141
Quantity Tons:	0.00400
Quantity Waste:	8.000000
Quantity Unit:	P
Number of Containers:	1
Type of Container:	NULL
Quantity Type:	NULL
Federal Code:	P042
Year:	2018
EM Manifest ID:	000191333DAT20180105_D_1
Generator EPA ID:	CAR000007518
Shipment Date:	2018-01-05
Manifest Number:	000191333DAT
Line Number:	3
Method Code:	H141
Quantity Tons:	0.00400
Quantity Waste:	8.000000
Quantity Unit:	P
Number of Containers:	1
Type of Container:	NULL
Quantity Type:	NULL
Federal Code:	P075
Year:	2018
EM Manifest ID:	000207196DAT20180316_D_1
Generator EPA ID:	CAR000007518
Shipment Date:	2018-03-16
Manifest Number:	000207196DAT
Line Number:	1
Method Code:	H141
Quantity Tons:	0.00150
Quantity Waste:	3.000000
Quantity Unit:	P
Number of Containers:	1
Type of Container:	NULL
Quantity Type:	NULL
Federal Code:	D001
Year:	2018
EM Manifest ID:	000207196DAT20180316_D_1
Generator EPA ID:	CAR000007518
Shipment Date:	2018-03-16
Manifest Number:	000207196DAT
Line Number:	2

Map ID
Direction
Distance
Elevation

MAP FINDINGS

Site

Database(s)

EDR ID Number
EPA ID Number

MERCY HOSPITAL OF FOLSOM (Continued)

1001075663

Method Code:	H141
Quantity Tons:	0.00720
Quantity Waste:	2.000000
Quantity Unit:	G
Number of Containers:	1
Type of Container:	NULL
Quantity Type:	NULL
Federal Code:	D001
Year:	2018
EM Manifest ID:	000207196DAT20180316_D_1
Generator EPA ID:	CAR000007518
Shipment Date:	2018-03-16
Manifest Number:	000207196DAT
Line Number:	2
Method Code:	H141
Quantity Tons:	0.00720
Quantity Waste:	2.000000
Quantity Unit:	G
Number of Containers:	1
Type of Container:	NULL
Quantity Type:	NULL
Federal Code:	F003
Year:	2018
EM Manifest ID:	000207196DAT20180316_D_1
Generator EPA ID:	CAR000007518
Shipment Date:	2018-03-16
Manifest Number:	000207196DAT
Line Number:	3
Method Code:	H141
Quantity Tons:	0.00500
Quantity Waste:	10.000000
Quantity Unit:	P
Number of Containers:	1
Type of Container:	NULL
Quantity Type:	NULL
Federal Code:	P001
Year:	2018
EM Manifest ID:	000207196DAT20180316_D_1
Generator EPA ID:	CAR000007518
Shipment Date:	2018-03-16
Manifest Number:	000207196DAT
Line Number:	3
Method Code:	H141
Quantity Tons:	0.00500
Quantity Waste:	10.000000
Quantity Unit:	P
Number of Containers:	1
Type of Container:	NULL
Quantity Type:	NULL
Federal Code:	P042
Year:	2018
EM Manifest ID:	000207196DAT20180316_D_1
Generator EPA ID:	CAR000007518

Map ID
Direction
Distance
Elevation

MAP FINDINGS

Site

Database(s)

EDR ID Number
EPA ID Number

MERCY HOSPITAL OF FOLSOM (Continued)

1001075663

Shipment Date:	2018-03-16
Manifest Number:	000207196DAT
Line Number:	3
Method Code:	H141
Quantity Tons:	0.00500
Quantity Waste:	10.000000
Quantity Unit:	P
Number of Containers:	1
Type of Container:	NULL
Quantity Type:	NULL
Federal Code:	P075
Year:	2018
EM Manifest ID:	000207022DAT20180511_D_1
Generator EPA ID:	CAR000007518
Shipment Date:	2018-05-11
Manifest Number:	000207022DAT
Line Number:	1
Method Code:	H141
Quantity Tons:	0.00150
Quantity Waste:	3.000000
Quantity Unit:	P
Number of Containers:	1
Type of Container:	NULL
Quantity Type:	NULL
Federal Code:	D001
Year:	2018
EM Manifest ID:	000207022DAT20180511_D_1
Generator EPA ID:	CAR000007518
Shipment Date:	2018-05-11
Manifest Number:	000207022DAT
Line Number:	2
Method Code:	H141
Quantity Tons:	0.02160
Quantity Waste:	6.000000
Quantity Unit:	G
Number of Containers:	1
Type of Container:	NULL
Quantity Type:	NULL
Federal Code:	D001
Year:	2018
EM Manifest ID:	000207022DAT20180511_D_1
Generator EPA ID:	CAR000007518
Shipment Date:	2018-05-11
Manifest Number:	000207022DAT
Line Number:	2
Method Code:	H141
Quantity Tons:	0.02160
Quantity Waste:	6.000000
Quantity Unit:	G
Number of Containers:	1
Type of Container:	NULL
Quantity Type:	NULL
Federal Code:	F003

Map ID
Direction
Distance
Elevation

MAP FINDINGS

Site

Database(s)

EDR ID Number
EPA ID Number

MERCY HOSPITAL OF FOLSOM (Continued)

1001075663

Year: 2018
EM Manifest ID: 000207022DAT20180511_D_1
Generator EPA ID: CAR000007518
Shipment Date: 2018-05-11
Manifest Number: 000207022DAT
Line Number: 3
Method Code: H141
Quantity Tons: 0.00500
Quantity Waste: 10.000000
Quantity Unit: P
Number of Containers: 1
Type of Container: NULL
Quantity Type: NULL
Federal Code: P001

Year: 2018
EM Manifest ID: 000207022DAT20180511_D_1
Generator EPA ID: CAR000007518
Shipment Date: 2018-05-11
Manifest Number: 000207022DAT
Line Number: 3
Method Code: H141
Quantity Tons: 0.00500
Quantity Waste: 10.000000
Quantity Unit: P
Number of Containers: 1
Type of Container: NULL
Quantity Type: NULL
Federal Code: P042

Year: 2018
EM Manifest ID: 000207022DAT20180511_D_1
Generator EPA ID: CAR000007518
Shipment Date: 2018-05-11
Manifest Number: 000207022DAT
Line Number: 3
Method Code: H141
Quantity Tons: 0.00500
Quantity Waste: 10.000000
Quantity Unit: P
Number of Containers: 1
Type of Container: NULL
Quantity Type: NULL
Federal Code: P075

Year: 2018
EM Manifest ID: 83459
Generator EPA ID: CAR000007518
Shipment Date: 2018-07-03
Manifest Number: 000220116DAT
Line Number: 5
Method Code: H141
Quantity Tons: 0.01550
Quantity Waste: 31.000000
Quantity Unit: P
Number of Containers: 1
Type of Container: Fiberboard or plastic drums, barrels, kegs

Map ID
Direction
Distance
Elevation

MAP FINDINGS

Site

Database(s)

EDR ID Number
EPA ID Number

MERCY HOSPITAL OF FOLSOM (Continued)

1001075663

Quantity Type:	Pounds
Federal Code:	D001
Year:	2018
EM Manifest ID:	83459
Generator EPA ID:	CAR000007518
Shipment Date:	2018-07-03
Manifest Number:	000220116DAT
Line Number:	5
Method Code:	H141
Quantity Tons:	0.01550
Quantity Waste:	31.000000
Quantity Unit:	P
Number of Containers:	1
Type of Container:	Fiberboard or plastic drums, barrels, kegs
Quantity Type:	Pounds
Federal Code:	D035
Year:	2018
EM Manifest ID:	83459
Generator EPA ID:	CAR000007518
Shipment Date:	2018-07-03
Manifest Number:	000220116DAT
Line Number:	5
Method Code:	H141
Quantity Tons:	0.01550
Quantity Waste:	31.000000
Quantity Unit:	P
Number of Containers:	1
Type of Container:	Fiberboard or plastic drums, barrels, kegs
Quantity Type:	Pounds
Federal Code:	F003
Year:	2018
EM Manifest ID:	152109
Generator EPA ID:	CAR000007518
Shipment Date:	2018-08-31
Manifest Number:	000220211DAT
Line Number:	1
Method Code:	H141
Quantity Tons:	0.00200
Quantity Waste:	4.000000
Quantity Unit:	P
Number of Containers:	1
Type of Container:	Fiberboard or plastic drums, barrels, kegs
Quantity Type:	Pounds
Federal Code:	D001
Year:	2018
EM Manifest ID:	152109
Generator EPA ID:	CAR000007518
Shipment Date:	2018-08-31
Manifest Number:	000220211DAT
Line Number:	2
Method Code:	H141
Quantity Tons:	0.00720
Quantity Waste:	2.000000

Map ID
Direction
Distance
Elevation

MAP FINDINGS

Site

Database(s)

EDR ID Number
EPA ID Number

MERCY HOSPITAL OF FOLSOM (Continued)

1001075663

Quantity Unit: G
Number of Containers: 1
Type of Container: Fiberboard or plastic drums, barrels, kegs
Quantity Type: Gallons
Federal Code: D001

Year: 2018
EM Manifest ID: 152109
Generator EPA ID: CAR000007518
Shipment Date: 2018-08-31
Manifest Number: 000220211DAT
Line Number: 2
Method Code: H141
Quantity Tons: 0.00720
Quantity Waste: 2.000000
Quantity Unit: G
Number of Containers: 1
Type of Container: Fiberboard or plastic drums, barrels, kegs
Quantity Type: Gallons
Federal Code: F003

Year: 2018
EM Manifest ID: 152109
Generator EPA ID: CAR000007518
Shipment Date: 2018-08-31
Manifest Number: 000220211DAT
Line Number: 3
Method Code: H141
Quantity Tons: 0.00500
Quantity Waste: 10.000000
Quantity Unit: P
Number of Containers: 1
Type of Container: Fiberboard or plastic drums, barrels, kegs
Quantity Type: Pounds
Federal Code: P001

Year: 2018
EM Manifest ID: 152109
Generator EPA ID: CAR000007518
Shipment Date: 2018-08-31
Manifest Number: 000220211DAT
Line Number: 3
Method Code: H141
Quantity Tons: 0.00500
Quantity Waste: 10.000000
Quantity Unit: P
Number of Containers: 1
Type of Container: Fiberboard or plastic drums, barrels, kegs
Quantity Type: Pounds
Federal Code: P042

Year: 2018
EM Manifest ID: 152109
Generator EPA ID: CAR000007518
Shipment Date: 2018-08-31
Manifest Number: 000220211DAT
Line Number: 3

Map ID
Direction
Distance
Elevation

MAP FINDINGS

Site

Database(s)

EDR ID Number
EPA ID Number

MERCY HOSPITAL OF FOLSOM (Continued)

1001075663

Method Code: H141
Quantity Tons: 0.00500
Quantity Waste: 10.000000
Quantity Unit: P
Number of Containers: 1
Type of Container: Fiberboard or plastic drums, barrels, kegs
Quantity Type: Pounds
Federal Code: P075

Year: 2018
EM Manifest ID: 209239
Generator EPA ID: CAR000007518
Shipment Date: 2018-11-05
Manifest Number: 000230943DAT
Line Number: 1
Method Code: H141
Quantity Tons: 0.00150
Quantity Waste: 3.000000
Quantity Unit: P
Number of Containers: 1
Type of Container: Fiberboard or plastic drums, barrels, kegs
Quantity Type: Pounds
Federal Code: D001

Year: 2018
EM Manifest ID: 209239
Generator EPA ID: CAR000007518
Shipment Date: 2018-11-05
Manifest Number: 000230943DAT
Line Number: 3
Method Code: H141
Quantity Tons: 0.00500
Quantity Waste: 10.000000
Quantity Unit: P
Number of Containers: 1
Type of Container: Fiberboard or plastic drums, barrels, kegs
Quantity Type: Pounds
Federal Code: P001

Year: 2018
EM Manifest ID: 209239
Generator EPA ID: CAR000007518
Shipment Date: 2018-11-05
Manifest Number: 000230943DAT
Line Number: 3
Method Code: H141
Quantity Tons: 0.00500
Quantity Waste: 10.000000
Quantity Unit: P
Number of Containers: 1
Type of Container: Fiberboard or plastic drums, barrels, kegs
Quantity Type: Pounds
Federal Code: P042

Year: 2018
EM Manifest ID: 209239
Generator EPA ID: CAR000007518

Map ID
Direction
Distance
Elevation

MAP FINDINGS

Site

Database(s)

EDR ID Number
EPA ID Number

MERCY HOSPITAL OF FOLSOM (Continued)

1001075663

Shipment Date: 2018-11-05
Manifest Number: 000230943DAT
Line Number: 3
Method Code: H141
Quantity Tons: 0.00500
Quantity Waste: 10.000000
Quantity Unit: P
Number of Containers: 1
Type of Container: Fiberboard or plastic drums, barrels, kegs
Quantity Type: Pounds
Federal Code: P075

Year: 2018
EM Manifest ID: 209239
Generator EPA ID: CAR000007518
Shipment Date: 2018-11-05
Manifest Number: 000230943DAT
Line Number: 4
Method Code: H141
Quantity Tons: 0.00800
Quantity Waste: 16.000000
Quantity Unit: P
Number of Containers: 1
Type of Container: Fiberboard or plastic drums, barrels, kegs
Quantity Type: Pounds
Federal Code: D001

Year: 2018
EM Manifest ID: 209239
Generator EPA ID: CAR000007518
Shipment Date: 2018-11-05
Manifest Number: 000230943DAT
Line Number: 4
Method Code: H141
Quantity Tons: 0.00800
Quantity Waste: 16.000000
Quantity Unit: P
Number of Containers: 1
Type of Container: Fiberboard or plastic drums, barrels, kegs
Quantity Type: Pounds
Federal Code: F003

HAZNET:

Year: 2018
EM Manifest ID: 000160341DAT20170321_D_1
Generator EPA ID: CAR000007518
Shipment Date: 2017-03-21
Manifest Number: 000160341DAT
Line Number: 1
Method Code: H141
Quantity Tons: 0.00150
Quantity Waste: 3.000000
Quantity Unit: P
Number of Containers: 1
Type of Container: NULL
Quantity Type: NULL
State Code: 551

Map ID
Direction
Distance
Elevation

MAP FINDINGS

Site

Database(s)

EDR ID Number
EPA ID Number

MERCY HOSPITAL OF FOLSOM (Continued)

1001075663

Year: 2018
EM Manifest ID: 000160341DAT20170321_D_1
Generator EPA ID: CAR000007518
Shipment Date: 2017-03-21
Manifest Number: 000160341DAT
Line Number: 2
Method Code: H141
Quantity Tons: 0.00100
Quantity Waste: 2.000000
Quantity Unit: P
Number of Containers: 1
Type of Container: NULL
Quantity Type: NULL
State Code: 551

Year: 2018
EM Manifest ID: 000160341DAT20170321_D_1
Generator EPA ID: CAR000007518
Shipment Date: 2017-03-21
Manifest Number: 000160341DAT
Line Number: 3
Method Code: H141
Quantity Tons: 0.00250
Quantity Waste: 5.000000
Quantity Unit: P
Number of Containers: 1
Type of Container: NULL
Quantity Type: NULL
State Code: 551

Year: 2018
EM Manifest ID: 000160341DAT20170321_D_1
Generator EPA ID: CAR000007518
Shipment Date: 2017-03-21
Manifest Number: 000160341DAT
Line Number: 4
Method Code: H141
Quantity Tons: 0.03000
Quantity Waste: 60.000000
Quantity Unit: P
Number of Containers: 1
Type of Container: NULL
Quantity Type: NULL
State Code: 551

Year: 2018
EM Manifest ID: 000160341DAT20170321_D_1
Generator EPA ID: CAR000007518
Shipment Date: 2017-03-21
Manifest Number: 000160341DAT
Line Number: 5
Method Code: H141
Quantity Tons: 0.01250
Quantity Waste: 25.000000
Quantity Unit: P
Number of Containers: 1
Type of Container: NULL

Map ID
Direction
Distance
Elevation

MAP FINDINGS

Site

Database(s)

EDR ID Number
EPA ID Number

MERCY HOSPITAL OF FOLSOM (Continued)

1001075663

Quantity Type:	NULL
State Code:	551
Year:	2018
EM Manifest ID:	000172248DAT20170321_D_1
Generator EPA ID:	CAR000007518
Shipment Date:	2017-03-21
Manifest Number:	000172248DAT
Line Number:	1
Method Code:	H141
Quantity Tons:	0.00200
Quantity Waste:	4.000000
Quantity Unit:	P
Number of Containers:	1
Type of Container:	NULL
Quantity Type:	NULL
State Code:	331
Year:	2018
EM Manifest ID:	000172248DAT20170321_D_1
Generator EPA ID:	CAR000007518
Shipment Date:	2017-03-21
Manifest Number:	000172248DAT
Line Number:	2
Method Code:	H141
Quantity Tons:	0.00250
Quantity Waste:	5.000000
Quantity Unit:	P
Number of Containers:	1
Type of Container:	NULL
Quantity Type:	NULL
State Code:	311
Year:	2018
EM Manifest ID:	000172248DAT20170321_D_1
Generator EPA ID:	CAR000007518
Shipment Date:	2017-03-21
Manifest Number:	000172248DAT
Line Number:	3
Method Code:	H141
Quantity Tons:	0.01800
Quantity Waste:	5.000000
Quantity Unit:	G
Number of Containers:	1
Type of Container:	NULL
Quantity Type:	NULL
State Code:	214
Year:	2018
EM Manifest ID:	000172248DAT20170321_D_1
Generator EPA ID:	CAR000007518
Shipment Date:	2017-03-21
Manifest Number:	000172248DAT
Line Number:	4
Method Code:	H141
Quantity Tons:	0.10200
Quantity Waste:	30.000000

Map ID
Direction
Distance
Elevation

MAP FINDINGS

Site

Database(s)

EDR ID Number
EPA ID Number

MERCY HOSPITAL OF FOLSOM (Continued)

1001075663

Quantity Unit:	G
Number of Containers:	1
Type of Container:	NULL
Quantity Type:	NULL
State Code:	343
Year:	2018
EM Manifest ID:	000172249DAT20170321_D_1
Generator EPA ID:	CAR000007518
Shipment Date:	2017-03-21
Manifest Number:	000172249DAT
Line Number:	1
Method Code:	H141
Quantity Tons:	0.02085
Quantity Waste:	5.000000
Quantity Unit:	G
Number of Containers:	1
Type of Container:	NULL
Quantity Type:	NULL
State Code:	223
Year:	2018
EM Manifest ID:	000172249DAT20170321_D_1
Generator EPA ID:	CAR000007518
Shipment Date:	2017-03-21
Manifest Number:	000172249DAT
Line Number:	2
Method Code:	H141
Quantity Tons:	0.02000
Quantity Waste:	40.000000
Quantity Unit:	P
Number of Containers:	1
Type of Container:	NULL
Quantity Type:	NULL
State Code:	352
Year:	2018
EM Manifest ID:	000170518DAT20170517_D_1
Generator EPA ID:	CAR000007518
Shipment Date:	2017-05-17
Manifest Number:	000170518DAT
Line Number:	1
Method Code:	H141
Quantity Tons:	0.00150
Quantity Waste:	3.000000
Quantity Unit:	P
Number of Containers:	1
Type of Container:	NULL
Quantity Type:	NULL
State Code:	331
Year:	2018
EM Manifest ID:	000170518DAT20170517_D_1
Generator EPA ID:	CAR000007518
Shipment Date:	2017-05-17
Manifest Number:	000170518DAT
Line Number:	2

Map ID
Direction
Distance
Elevation

MAP FINDINGS

Site

Database(s)

EDR ID Number
EPA ID Number

MERCY HOSPITAL OF FOLSOM (Continued)

1001075663

Method Code:	H141
Quantity Tons:	0.00250
Quantity Waste:	5.000000
Quantity Unit:	P
Number of Containers:	1
Type of Container:	NULL
Quantity Type:	NULL
State Code:	311
Year:	2018
EM Manifest ID:	000170518DAT20170517_D_1
Generator EPA ID:	CAR000007518
Shipment Date:	2017-05-17
Manifest Number:	000170518DAT
Line Number:	3
Method Code:	H141
Quantity Tons:	0.00720
Quantity Waste:	2.000000
Quantity Unit:	G
Number of Containers:	1
Type of Container:	NULL
Quantity Type:	NULL
State Code:	214
Year:	2018
EM Manifest ID:	000170518DAT20170517_D_1
Generator EPA ID:	CAR000007518
Shipment Date:	2017-05-17
Manifest Number:	000170518DAT
Line Number:	4
Method Code:	H141
Quantity Tons:	0.09174
Quantity Waste:	22.000000
Quantity Unit:	G
Number of Containers:	1
Type of Container:	NULL
Quantity Type:	NULL
State Code:	343
Year:	2018
EM Manifest ID:	000171135DAT20170517_D_1
Generator EPA ID:	CAR000007518
Shipment Date:	2017-05-17
Manifest Number:	000171135DAT
Line Number:	1
Method Code:	H141
Quantity Tons:	0.06255
Quantity Waste:	15.000000
Quantity Unit:	G
Number of Containers:	1
Type of Container:	NULL
Quantity Type:	NULL
State Code:	223
Year:	2018
EM Manifest ID:	000171135DAT20170517_D_1
Generator EPA ID:	CAR000007518

Map ID
Direction
Distance
Elevation

MAP FINDINGS

Site

Database(s)

EDR ID Number
EPA ID Number

MERCY HOSPITAL OF FOLSOM (Continued)

1001075663

Shipment Date:	2017-05-17
Manifest Number:	000171135DAT
Line Number:	2
Method Code:	H141
Quantity Tons:	0.01250
Quantity Waste:	25.000000
Quantity Unit:	P
Number of Containers:	1
Type of Container:	NULL
Quantity Type:	NULL
State Code:	352
Year:	2018
EM Manifest ID:	000193024DAT20170824_D_1
Generator EPA ID:	CAR000007518
Shipment Date:	2017-08-24
Manifest Number:	000193024DAT
Line Number:	1
Method Code:	H141
Quantity Tons:	0.01668
Quantity Waste:	4.000000
Quantity Unit:	G
Number of Containers:	1
Type of Container:	NULL
Quantity Type:	NULL
State Code:	223
Year:	2018
EM Manifest ID:	000193024DAT20170824_D_1
Generator EPA ID:	CAR000007518
Shipment Date:	2017-08-24
Manifest Number:	000193024DAT
Line Number:	2
Method Code:	H141
Quantity Tons:	0.01250
Quantity Waste:	25.000000
Quantity Unit:	P
Number of Containers:	1
Type of Container:	NULL
Quantity Type:	NULL
State Code:	352
Year:	2018
EM Manifest ID:	000193025DAT20170824_D_1
Generator EPA ID:	CAR000007518
Shipment Date:	2017-08-24
Manifest Number:	000193025DAT
Line Number:	1
Method Code:	H141
Quantity Tons:	0.00720
Quantity Waste:	2.000000
Quantity Unit:	G
Number of Containers:	1
Type of Container:	NULL
Quantity Type:	NULL
State Code:	214

Map ID
Direction
Distance
Elevation

MAP FINDINGS

Site

Database(s)

EDR ID Number
EPA ID Number

MERCY HOSPITAL OF FOLSOM (Continued)

1001075663

Year: 2018
EM Manifest ID: 000192856DAT20171110_D_1
Generator EPA ID: CAR000007518
Shipment Date: 2017-11-10
Manifest Number: 000192856DAT
Line Number: 1
Method Code: H141
Quantity Tons: 0.00250
Quantity Waste: 5.000000
Quantity Unit: P
Number of Containers: 1
Type of Container: NULL
Quantity Type: NULL
State Code: 331

Year: 2018
EM Manifest ID: 000192856DAT20171110_D_1
Generator EPA ID: CAR000007518
Shipment Date: 2017-11-10
Manifest Number: 000192856DAT
Line Number: 2
Method Code: H141
Quantity Tons: 0.00360
Quantity Waste: 1.000000
Quantity Unit: G
Number of Containers: 1
Type of Container: NULL
Quantity Type: NULL
State Code: 214

Year: 2018
EM Manifest ID: 000192856DAT20171110_D_1
Generator EPA ID: CAR000007518
Shipment Date: 2017-11-10
Manifest Number: 000192856DAT
Line Number: 3
Method Code: H141
Quantity Tons: 0.01500
Quantity Waste: 30.000000
Quantity Unit: P
Number of Containers: 1
Type of Container: NULL
Quantity Type: NULL
State Code: 311

Year: 2018
EM Manifest ID: 000192856DAT20171110_D_1
Generator EPA ID: CAR000007518
Shipment Date: 2017-11-10
Manifest Number: 000192856DAT
Line Number: 4
Method Code: H141
Quantity Tons: 0.01700
Quantity Waste: 5.000000
Quantity Unit: G
Number of Containers: 1
Type of Container: NULL

Map ID
Direction
Distance
Elevation

MAP FINDINGS

Site

Database(s)

EDR ID Number
EPA ID Number

MERCY HOSPITAL OF FOLSOM (Continued)

1001075663

Quantity Type:	NULL
State Code:	343
Year:	2018
EM Manifest ID:	000192857DAT20171110_D_1
Generator EPA ID:	CAR000007518
Shipment Date:	2017-11-10
Manifest Number:	000192857DAT
Line Number:	1
Method Code:	H141
Quantity Tons:	0.01668
Quantity Waste:	4.000000
Quantity Unit:	G
Number of Containers:	1
Type of Container:	NULL
Quantity Type:	NULL
State Code:	223
Year:	2018
EM Manifest ID:	000191333DAT20180105_D_1
Generator EPA ID:	CAR000007518
Shipment Date:	2018-01-05
Manifest Number:	000191333DAT
Line Number:	1
Method Code:	H141
Quantity Tons:	0.00100
Quantity Waste:	2.000000
Quantity Unit:	P
Number of Containers:	1
Type of Container:	NULL
Quantity Type:	NULL
State Code:	331
Year:	2018
EM Manifest ID:	000191333DAT20180105_D_1
Generator EPA ID:	CAR000007518
Shipment Date:	2018-01-05
Manifest Number:	000191333DAT
Line Number:	2
Method Code:	H141
Quantity Tons:	0.00360
Quantity Waste:	1.000000
Quantity Unit:	G
Number of Containers:	1
Type of Container:	NULL
Quantity Type:	NULL
State Code:	214
Year:	2018
EM Manifest ID:	000191333DAT20180105_D_1
Generator EPA ID:	CAR000007518
Shipment Date:	2018-01-05
Manifest Number:	000191333DAT
Line Number:	3
Method Code:	H141
Quantity Tons:	0.00400
Quantity Waste:	8.000000

Map ID
Direction
Distance
Elevation

MAP FINDINGS

Site

Database(s)

EDR ID Number
EPA ID Number

MERCY HOSPITAL OF FOLSOM (Continued)

1001075663

Quantity Unit:	P
Number of Containers:	1
Type of Container:	NULL
Quantity Type:	NULL
State Code:	311
Year:	2018
EM Manifest ID:	000191333DAT20180105_D_1
Generator EPA ID:	CAR000007518
Shipment Date:	2018-01-05
Manifest Number:	000191333DAT
Line Number:	4
Method Code:	H141
Quantity Tons:	0.05440
Quantity Waste:	16.000000
Quantity Unit:	G
Number of Containers:	1
Type of Container:	NULL
Quantity Type:	NULL
State Code:	343
Year:	2018
EM Manifest ID:	000191333DAT20180105_D_1
Generator EPA ID:	CAR000007518
Shipment Date:	2018-01-05
Manifest Number:	000191333DAT
Line Number:	5
Method Code:	H141
Quantity Tons:	0.00500
Quantity Waste:	10.000000
Quantity Unit:	P
Number of Containers:	1
Type of Container:	NULL
Quantity Type:	NULL
State Code:	551
Year:	2018
EM Manifest ID:	000191334DAT20180105_D_1
Generator EPA ID:	CAR000007518
Shipment Date:	2018-01-05
Manifest Number:	000191334DAT
Line Number:	1
Method Code:	H141
Quantity Tons:	0.02085
Quantity Waste:	5.000000
Quantity Unit:	G
Number of Containers:	1
Type of Container:	NULL
Quantity Type:	NULL
State Code:	223
Year:	2020
EM Manifest ID:	949510
Generator EPA ID:	CAR000007518
Shipment Date:	2019-12-12
Manifest Number:	000269366DAT
Line Number:	1

Map ID
Direction
Distance
Elevation

MAP FINDINGS

Site

Database(s)

EDR ID Number
EPA ID Number

MERCY HOSPITAL OF FOLSOM (Continued)

1001075663

Method Code: H141
Quantity Tons: 0.10850
Quantity Waste: 217.000000
Quantity Unit: P
Number of Containers: 1
Type of Container: Fiberboard or plastic drums, barrels, kegs
Quantity Type: Pounds
State Code: 214

Year: 2020
EM Manifest ID: 193f30a2-f06f-4936-bff1-1846f0f94b45
Generator EPA ID: CAR000007518
Shipment Date: 2020-01-09
Manifest Number: 000269755DAT
Line Number: 1
Method Code: H141
Quantity Tons: 0.00900
Quantity Waste: 18.000000
Quantity Unit: P
Number of Containers: 1
Type of Container: Fiberboard or plastic drums, barrels, kegs
Quantity Type: Pounds
State Code: 311

Year: 2020
EM Manifest ID: 193f30a2-f06f-4936-bff1-1846f0f94b45
Generator EPA ID: CAR000007518
Shipment Date: 2020-01-09
Manifest Number: 000269755DAT
Line Number: 2
Method Code: H141
Quantity Tons: 0.00200
Quantity Waste: 4.000000
Quantity Unit: P
Number of Containers: 1
Type of Container: Fiberboard or plastic drums, barrels, kegs
Quantity Type: Pounds
State Code: 331

Year: 2020
EM Manifest ID: 193f30a2-f06f-4936-bff1-1846f0f94b45
Generator EPA ID: CAR000007518
Shipment Date: 2020-01-09
Manifest Number: 000269755DAT
Line Number: 4
Method Code: H141
Quantity Tons: 0.02000
Quantity Waste: 40.000000
Quantity Unit: P
Number of Containers: 1
Type of Container: Fiberboard or plastic drums, barrels, kegs
Quantity Type: Pounds
State Code: 343

Year: 2020
EM Manifest ID: 193f30a2-f06f-4936-bff1-1846f0f94b45
Generator EPA ID: CAR000007518

Map ID
Direction
Distance
Elevation

MAP FINDINGS

Site

Database(s)

EDR ID Number
EPA ID Number

MERCY HOSPITAL OF FOLSOM (Continued)

1001075663

Shipment Date: 2020-01-09
Manifest Number: 000269755DAT
Line Number: 5
Method Code: H141
Quantity Tons: 0.02100
Quantity Waste: 42.000000
Quantity Unit: P
Number of Containers: 1
Type of Container: Fiberboard or plastic drums, barrels, kegs
Quantity Type: Pounds
State Code: 223

Year: 2020
EM Manifest ID: 193f30a2-f06f-4936-bff1-1846f0f94b45
Generator EPA ID: CAR000007518
Shipment Date: 2020-01-09
Manifest Number: 000269755DAT
Line Number: 6
Method Code: H141
Quantity Tons: 0.01300
Quantity Waste: 26.000000
Quantity Unit: P
Number of Containers: 1
Type of Container: Fiberboard or plastic drums, barrels, kegs
Quantity Type: Pounds
State Code: 352

Year: 2019
EM Manifest ID: 000207023DAT20180511_D_1
Generator EPA ID: CAR000007518
Shipment Date: 2018-05-11
Manifest Number: 000207023DAT
Line Number: 1
Method Code: H141
Quantity Tons: 0.00834
Quantity Waste: 2.000000
Quantity Unit: G
Number of Containers: 1
Type of Container: NULL
Quantity Type: NULL
State Code: 223

Year: 2019
EM Manifest ID: 000207023DAT20180511_D_1
Generator EPA ID: CAR000007518
Shipment Date: 2018-05-11
Manifest Number: 000207023DAT
Line Number: 2
Method Code: H141
Quantity Tons: 0.00400
Quantity Waste: 8.000000
Quantity Unit: P
Number of Containers: 1
Type of Container: NULL
Quantity Type: NULL
State Code: 352

Map ID
Direction
Distance
Elevation

MAP FINDINGS

Site

Database(s)

EDR ID Number
EPA ID Number

MERCY HOSPITAL OF FOLSOM (Continued)

1001075663

Year: 2019
EM Manifest ID: 327441
Generator EPA ID: CAR000007518
Shipment Date: 2018-07-03
Manifest Number: 000207090DAT
Line Number: 1
Method Code: H141
Quantity Tons: 0.07500
Quantity Waste: 150.000000
Quantity Unit: P
Number of Containers: 1
Type of Container: Fiberboard or plastic drums, barrels, kegs
Quantity Type: Pounds
State Code: 551

Year: 2019
EM Manifest ID: 327441
Generator EPA ID: CAR000007518
Shipment Date: 2018-07-03
Manifest Number: 000207090DAT
Line Number: 2
Method Code: H121
Quantity Tons: 0.00950
Quantity Waste: 19.000000
Quantity Unit: P
Number of Containers: 1
Type of Container: Fiberboard or plastic drums, barrels, kegs
Quantity Type: Pounds
State Code: 551

Year: 2019
EM Manifest ID: 327441
Generator EPA ID: CAR000007518
Shipment Date: 2018-07-03
Manifest Number: 000207090DAT
Line Number: 3
Method Code: H141
Quantity Tons: 0.00950
Quantity Waste: 19.000000
Quantity Unit: P
Number of Containers: 1
Type of Container: Fiberboard or plastic drums, barrels, kegs
Quantity Type: Pounds
State Code: 551

Year: 2019
EM Manifest ID: 381173
Generator EPA ID: CAR000007518
Shipment Date: 2018-12-13
Manifest Number: 000231130DAT
Line Number: 2
Method Code: H141
Quantity Tons: 0.00400
Quantity Waste: 8.000000
Quantity Unit: P
Number of Containers: 1
Type of Container: Fiberboard or plastic drums, barrels, kegs

Map ID
Direction
Distance
Elevation

MAP FINDINGS

Site

Database(s)

EDR ID Number
EPA ID Number

MERCY HOSPITAL OF FOLSOM (Continued)

1001075663

Quantity Type:	Pounds
State Code:	214
Year:	2019
EM Manifest ID:	381173
Generator EPA ID:	CAR000007518
Shipment Date:	2018-12-13
Manifest Number:	000231130DAT
Line Number:	4
Method Code:	H141
Quantity Tons:	0.02000
Quantity Waste:	40.000000
Quantity Unit:	P
Number of Containers:	1
Type of Container:	Fiberboard or plastic drums, barrels, kegs
Quantity Type:	Pounds
State Code:	343
Year:	2019
EM Manifest ID:	381173
Generator EPA ID:	CAR000007518
Shipment Date:	2018-12-13
Manifest Number:	000231130DAT
Line Number:	5
Method Code:	H141
Quantity Tons:	0.02000
Quantity Waste:	40.000000
Quantity Unit:	P
Number of Containers:	1
Type of Container:	Fiberboard or plastic drums, barrels, kegs
Quantity Type:	Pounds
State Code:	223
Year:	2019
EM Manifest ID:	381173
Generator EPA ID:	CAR000007518
Shipment Date:	2018-12-13
Manifest Number:	000231130DAT
Line Number:	6
Method Code:	H141
Quantity Tons:	0.02500
Quantity Waste:	50.000000
Quantity Unit:	P
Number of Containers:	1
Type of Container:	Fiberboard or plastic drums, barrels, kegs
Quantity Type:	Pounds
State Code:	352
Year:	2019
EM Manifest ID:	839824
Generator EPA ID:	CAR000007518
Shipment Date:	2019-02-15
Manifest Number:	000229994DAT
Line Number:	1
Method Code:	H141
Quantity Tons:	0.00150
Quantity Waste:	3.000000

Map ID
Direction
Distance
Elevation

MAP FINDINGS

Site

Database(s)

EDR ID Number
EPA ID Number

MERCY HOSPITAL OF FOLSOM (Continued)

1001075663

Quantity Unit: P
Number of Containers: 1
Type of Container: Fiberboard or plastic drums, barrels, kegs
Quantity Type: Pounds
State Code: 331

Year: 2019
EM Manifest ID: 839824
Generator EPA ID: CAR000007518
Shipment Date: 2019-02-15
Manifest Number: 000229994DAT
Line Number: 4
Method Code: H141
Quantity Tons: 0.02000
Quantity Waste: 40.000000
Quantity Unit: P
Number of Containers: 1
Type of Container: Fiberboard or plastic drums, barrels, kegs
Quantity Type: Pounds
State Code: 343

Year: 2019
EM Manifest ID: 839824
Generator EPA ID: CAR000007518
Shipment Date: 2019-02-15
Manifest Number: 000229994DAT
Line Number: 6
Method Code: H141
Quantity Tons: 0.00500
Quantity Waste: 10.000000
Quantity Unit: P
Number of Containers: 1
Type of Container: Fiberboard or plastic drums, barrels, kegs
Quantity Type: Pounds
State Code: 352

Year: 2019
EM Manifest ID: 839824
Generator EPA ID: CAR000007518
Shipment Date: 2019-02-15
Manifest Number: 000229994DAT
Line Number: 8
Method Code: H141
Quantity Tons: 0.00500
Quantity Waste: 10.000000
Quantity Unit: P
Number of Containers: 1
Type of Container: Fiberboard or plastic drums, barrels, kegs
Quantity Type: Pounds
State Code: 311

Year: 2019
EM Manifest ID: 839824
Generator EPA ID: CAR000007518
Shipment Date: 2019-02-15
Manifest Number: 000229994DAT
Line Number: 10

Map ID
Direction
Distance
Elevation

MAP FINDINGS

Site

Database(s)

EDR ID Number
EPA ID Number

MERCY HOSPITAL OF FOLSOM (Continued)

1001075663

Method Code: H141
Quantity Tons: 0.09000
Quantity Waste: 180.000000
Quantity Unit: P
Number of Containers: 1
Type of Container: Fiberboard or plastic drums, barrels, kegs
Quantity Type: Pounds
State Code: 181

Year: 2019
EM Manifest ID: 381524
Generator EPA ID: CAR000007518
Shipment Date: 2019-03-29
Manifest Number: 000270053DAT
Line Number: 6
Method Code: H141
Quantity Tons: 0.00500
Quantity Waste: 10.000000
Quantity Unit: P
Number of Containers: 1
Type of Container: Fiberboard or plastic drums, barrels, kegs
Quantity Type: Pounds
State Code: 352

Year: 2019
EM Manifest ID: 381524
Generator EPA ID: CAR000007518
Shipment Date: 2019-03-29
Manifest Number: 000270053DAT
Line Number: 11
Method Code: H141
Quantity Tons: 0.00400
Quantity Waste: 8.000000
Quantity Unit: P
Number of Containers: 1
Type of Container: Fiberboard or plastic drums, barrels, kegs
Quantity Type: Pounds
State Code: 214

Year: 2019
EM Manifest ID: 381547
Generator EPA ID: CAR000007518
Shipment Date: 2019-04-16
Manifest Number: 000270400DAT
Line Number: 1
Method Code: H141
Quantity Tons: 0.00150
Quantity Waste: 3.000000
Quantity Unit: P
Number of Containers: 1
Type of Container: Fiberboard or plastic drums, barrels, kegs
Quantity Type: Pounds
State Code: 331

Year: 2019
EM Manifest ID: 381547
Generator EPA ID: CAR000007518

Map ID
Direction
Distance
Elevation

MAP FINDINGS

Site

Database(s)

EDR ID Number
EPA ID Number

MERCY HOSPITAL OF FOLSOM (Continued)

1001075663

Shipment Date: 2019-04-16
Manifest Number: 000270400DAT
Line Number: 7
Method Code: H141
Quantity Tons: 0.00250
Quantity Waste: 5.000000
Quantity Unit: P
Number of Containers: 1
Type of Container: Fiberboard or plastic drums, barrels, kegs
Quantity Type: Pounds
State Code: 311

Year: 2019
EM Manifest ID: 432899
Generator EPA ID: CAR000007518
Shipment Date: 2019-05-07
Manifest Number: 000271005DAT
Line Number: 11
Method Code: H141
Quantity Tons: 0.00400
Quantity Waste: 8.000000
Quantity Unit: P
Number of Containers: 1
Type of Container: Fiberboard or plastic drums, barrels, kegs
Quantity Type: Pounds
State Code: 551

Year: 2019
EM Manifest ID: 464858
Generator EPA ID: CAR000007518
Shipment Date: 2019-06-12
Manifest Number: 000268570DAT
Line Number: 4
Method Code: H141
Quantity Tons: 0.16000
Quantity Waste: 320.000000
Quantity Unit: P
Number of Containers: 1
Type of Container: Fiberboard or plastic drums, barrels, kegs
Quantity Type: Pounds
State Code: 214

Year: 2019
EM Manifest ID: 464858
Generator EPA ID: CAR000007518
Shipment Date: 2019-06-12
Manifest Number: 000268570DAT
Line Number: 5
Method Code: H141
Quantity Tons: 0.02100
Quantity Waste: 42.000000
Quantity Unit: P
Number of Containers: 1
Type of Container: Fiberboard or plastic drums, barrels, kegs
Quantity Type: Pounds
State Code: 343

Map ID
Direction
Distance
Elevation

MAP FINDINGS

Site

Database(s)

EDR ID Number
EPA ID Number

MERCY HOSPITAL OF FOLSOM (Continued)

1001075663

Year: 2019
EM Manifest ID: 464858
Generator EPA ID: CAR000007518
Shipment Date: 2019-06-12
Manifest Number: 000268570DAT
Line Number: 6
Method Code: H141
Quantity Tons: 0.03650
Quantity Waste: 73.000000
Quantity Unit: P
Number of Containers: 1
Type of Container: Fiberboard or plastic drums, barrels, kegs
Quantity Type: Pounds
State Code: 223

Year: 2019
EM Manifest ID: 464858
Generator EPA ID: CAR000007518
Shipment Date: 2019-06-12
Manifest Number: 000268570DAT
Line Number: 8
Method Code: H141
Quantity Tons: 0.01050
Quantity Waste: 21.000000
Quantity Unit: P
Number of Containers: 1
Type of Container: Fiberboard or plastic drums, barrels, kegs
Quantity Type: Pounds
State Code: 352

Year: 2018
EM Manifest ID: 000191334DAT20180105_D_1
Generator EPA ID: CAR000007518
Shipment Date: 2018-01-05
Manifest Number: 000191334DAT
Line Number: 2
Method Code: H141
Quantity Tons: 0.02000
Quantity Waste: 40.000000
Quantity Unit: P
Number of Containers: 1
Type of Container: NULL
Quantity Type: NULL
State Code: 352

Year: 2018
EM Manifest ID: 000207196DAT20180316_D_1
Generator EPA ID: CAR000007518
Shipment Date: 2018-03-16
Manifest Number: 000207196DAT
Line Number: 1
Method Code: H141
Quantity Tons: 0.00150
Quantity Waste: 3.000000
Quantity Unit: P
Number of Containers: 1
Type of Container: NULL

Map ID
Direction
Distance
Elevation

MAP FINDINGS

Site

Database(s)

EDR ID Number
EPA ID Number

MERCY HOSPITAL OF FOLSOM (Continued)

1001075663

Quantity Type:	NULL
State Code:	331
Year:	2018
EM Manifest ID:	000207196DAT20180316_D_1
Generator EPA ID:	CAR000007518
Shipment Date:	2018-03-16
Manifest Number:	000207196DAT
Line Number:	2
Method Code:	H141
Quantity Tons:	0.00720
Quantity Waste:	2.000000
Quantity Unit:	G
Number of Containers:	1
Type of Container:	NULL
Quantity Type:	NULL
State Code:	214
Year:	2018
EM Manifest ID:	000207196DAT20180316_D_1
Generator EPA ID:	CAR000007518
Shipment Date:	2018-03-16
Manifest Number:	000207196DAT
Line Number:	3
Method Code:	H141
Quantity Tons:	0.00500
Quantity Waste:	10.000000
Quantity Unit:	P
Number of Containers:	1
Type of Container:	NULL
Quantity Type:	NULL
State Code:	311
Year:	2018
EM Manifest ID:	000207196DAT20180316_D_1
Generator EPA ID:	CAR000007518
Shipment Date:	2018-03-16
Manifest Number:	000207196DAT
Line Number:	4
Method Code:	H141
Quantity Tons:	0.01700
Quantity Waste:	5.000000
Quantity Unit:	G
Number of Containers:	1
Type of Container:	NULL
Quantity Type:	NULL
State Code:	343
Year:	2018
EM Manifest ID:	000207022DAT20180511_D_1
Generator EPA ID:	CAR000007518
Shipment Date:	2018-05-11
Manifest Number:	000207022DAT
Line Number:	1
Method Code:	H141
Quantity Tons:	0.00150
Quantity Waste:	3.000000

Map ID
Direction
Distance
Elevation

MAP FINDINGS

Site

Database(s)

EDR ID Number
EPA ID Number

MERCY HOSPITAL OF FOLSOM (Continued)

1001075663

Quantity Unit:	P
Number of Containers:	1
Type of Container:	NULL
Quantity Type:	NULL
State Code:	331
Year:	2018
EM Manifest ID:	000207022DAT20180511_D_1
Generator EPA ID:	CAR000007518
Shipment Date:	2018-05-11
Manifest Number:	000207022DAT
Line Number:	2
Method Code:	H141
Quantity Tons:	0.02160
Quantity Waste:	6.000000
Quantity Unit:	G
Number of Containers:	1
Type of Container:	NULL
Quantity Type:	NULL
State Code:	214
Year:	2018
EM Manifest ID:	000207022DAT20180511_D_1
Generator EPA ID:	CAR000007518
Shipment Date:	2018-05-11
Manifest Number:	000207022DAT
Line Number:	3
Method Code:	H141
Quantity Tons:	0.00500
Quantity Waste:	10.000000
Quantity Unit:	P
Number of Containers:	1
Type of Container:	NULL
Quantity Type:	NULL
State Code:	311
Year:	2018
EM Manifest ID:	113360
Generator EPA ID:	CAR000007518
Shipment Date:	2018-07-03
Manifest Number:	000220115DAT
Line Number:	1
Method Code:	H141
Quantity Tons:	0.03100
Quantity Waste:	62.000000
Quantity Unit:	P
Number of Containers:	1
Type of Container:	Metal drums, barrels, kegs
Quantity Type:	Pounds
State Code:	223
Year:	2018
EM Manifest ID:	113360
Generator EPA ID:	CAR000007518
Shipment Date:	2018-07-03
Manifest Number:	000220115DAT
Line Number:	2

Map ID
Direction
Distance
Elevation

MAP FINDINGS

Site

Database(s)

EDR ID Number
EPA ID Number

MERCY HOSPITAL OF FOLSOM (Continued)

1001075663

Method Code: H141
Quantity Tons: 0.01600
Quantity Waste: 32.000000
Quantity Unit: P
Number of Containers: 1
Type of Container: Fiberboard or plastic drums, barrels, kegs
Quantity Type: Pounds
State Code: 352

Year: 2018
EM Manifest ID: 83459
Generator EPA ID: CAR000007518
Shipment Date: 2018-07-03
Manifest Number: 000220116DAT
Line Number: 4
Method Code: H141
Quantity Tons: 0.02250
Quantity Waste: 45.000000
Quantity Unit: P
Number of Containers: 4
Type of Container: Fiberboard or plastic drums, barrels, kegs
Quantity Type: Pounds
State Code: 343

Year: 2018
EM Manifest ID: 83459
Generator EPA ID: CAR000007518
Shipment Date: 2018-07-03
Manifest Number: 000220116DAT
Line Number: 5
Method Code: H141
Quantity Tons: 0.01550
Quantity Waste: 31.000000
Quantity Unit: P
Number of Containers: 1
Type of Container: Fiberboard or plastic drums, barrels, kegs
Quantity Type: Pounds
State Code: 331

Year: 2018
EM Manifest ID: 152109
Generator EPA ID: CAR000007518
Shipment Date: 2018-08-31
Manifest Number: 000220211DAT
Line Number: 1
Method Code: H141
Quantity Tons: 0.00200
Quantity Waste: 4.000000
Quantity Unit: P
Number of Containers: 1
Type of Container: Fiberboard or plastic drums, barrels, kegs
Quantity Type: Pounds
State Code: 331

Year: 2018
EM Manifest ID: 152109
Generator EPA ID: CAR000007518

Map ID
Direction
Distance
Elevation

MAP FINDINGS

Site

Database(s)

EDR ID Number
EPA ID Number

MERCY HOSPITAL OF FOLSOM (Continued)

1001075663

Shipment Date: 2018-08-31
Manifest Number: 000220211DAT
Line Number: 2
Method Code: H141
Quantity Tons: 0.00720
Quantity Waste: 2.000000
Quantity Unit: G
Number of Containers: 1
Type of Container: Fiberboard or plastic drums, barrels, kegs
Quantity Type: Gallons
State Code: 214

Year: 2018
EM Manifest ID: 152109
Generator EPA ID: CAR000007518
Shipment Date: 2018-08-31
Manifest Number: 000220211DAT
Line Number: 3
Method Code: H141
Quantity Tons: 0.00500
Quantity Waste: 10.000000
Quantity Unit: P
Number of Containers: 1
Type of Container: Fiberboard or plastic drums, barrels, kegs
Quantity Type: Pounds
State Code: 311

Year: 2018
EM Manifest ID: 152109
Generator EPA ID: CAR000007518
Shipment Date: 2018-08-31
Manifest Number: 000220211DAT
Line Number: 4
Method Code: H141
Quantity Tons: 0.01600
Quantity Waste: 32.000000
Quantity Unit: P
Number of Containers: 1
Type of Container: Fiberboard or plastic drums, barrels, kegs
Quantity Type: Pounds
State Code: 343

Year: 2018
EM Manifest ID: 162773
Generator EPA ID: CAR000007518
Shipment Date: 2018-08-31
Manifest Number: 000220212DAT
Line Number: 1
Method Code: H141
Quantity Tons: 0.02085
Quantity Waste: 5.000000
Quantity Unit: G
Number of Containers: 1
Type of Container: Fiberboard or plastic drums, barrels, kegs
Quantity Type: Gallons
State Code: 223

Map ID
Direction
Distance
Elevation

MAP FINDINGS

Site

Database(s)

EDR ID Number
EPA ID Number

MERCY HOSPITAL OF FOLSOM (Continued)

1001075663

Year: 2018
EM Manifest ID: 162773
Generator EPA ID: CAR000007518
Shipment Date: 2018-08-31
Manifest Number: 000220212DAT
Line Number: 2
Method Code: H141
Quantity Tons: 0.00500
Quantity Waste: 10.000000
Quantity Unit: P
Number of Containers: 1
Type of Container: Fiberboard or plastic drums, barrels, kegs
Quantity Type: Pounds
State Code: 352

Year: 2018
EM Manifest ID: 209239
Generator EPA ID: CAR000007518
Shipment Date: 2018-11-05
Manifest Number: 000230943DAT
Line Number: 1
Method Code: H141
Quantity Tons: 0.00150
Quantity Waste: 3.000000
Quantity Unit: P
Number of Containers: 1
Type of Container: Fiberboard or plastic drums, barrels, kegs
Quantity Type: Pounds
State Code: 331

Year: 2018
EM Manifest ID: 209239
Generator EPA ID: CAR000007518
Shipment Date: 2018-11-05
Manifest Number: 000230943DAT
Line Number: 3
Method Code: H141
Quantity Tons: 0.00500
Quantity Waste: 10.000000
Quantity Unit: P
Number of Containers: 1
Type of Container: Fiberboard or plastic drums, barrels, kegs
Quantity Type: Pounds
State Code: 311

Year: 2018
EM Manifest ID: 209239
Generator EPA ID: CAR000007518
Shipment Date: 2018-11-05
Manifest Number: 000230943DAT
Line Number: 4
Method Code: H141
Quantity Tons: 0.00800
Quantity Waste: 16.000000
Quantity Unit: P
Number of Containers: 1
Type of Container: Fiberboard or plastic drums, barrels, kegs

Map ID
Direction
Distance
Elevation

MAP FINDINGS

Site

Database(s)

EDR ID Number
EPA ID Number

MERCY HOSPITAL OF FOLSOM (Continued)

1001075663

Quantity Type: Pounds
State Code: 214

Year: 2018
EM Manifest ID: 000171135DAT20170517_D_1
Shipment Date: 5/17/2017
Receipt Date: 6/17/2017
Manifest Number: 000171135DAT
Generator EPA ID: CAR000007518
Name: MERCY FOLSOM HOSPITAL
Transporter 1 EPA ID: MNS000110924
Transporter 2 EPA ID: MAD039322250
TSDf EPA ID: CAD044429835
TSDf Name: CLEAN HARBORS WILMINGTON LLC

HAZNET:

Year: 2019
EM Manifest ID: 327441
Generator EPA ID: CAR000007518
Shipment Date: 2018-07-03
Manifest Number: 000207090DAT
Line Number: 2
Method Code: H121
Quantity Tons: 0.00950
Quantity Waste: 19.000000
Quantity Unit: P
Number of Containers: 1
Type of Container: Fiberboard or plastic drums, barrels, kegs
Quantity Type: Pounds
Federal Code: D002

Year: 2019
EM Manifest ID: 381173
Generator EPA ID: CAR000007518
Shipment Date: 2018-12-13
Manifest Number: 000231130DAT
Line Number: 2
Method Code: H141
Quantity Tons: 0.00400
Quantity Waste: 8.000000
Quantity Unit: P
Number of Containers: 1
Type of Container: Fiberboard or plastic drums, barrels, kegs
Quantity Type: Pounds
Federal Code: D001

Year: 2019
EM Manifest ID: 381173
Generator EPA ID: CAR000007518
Shipment Date: 2018-12-13
Manifest Number: 000231130DAT
Line Number: 2
Method Code: H141
Quantity Tons: 0.00400
Quantity Waste: 8.000000
Quantity Unit: P
Number of Containers: 1

Map ID
Direction
Distance
Elevation

MAP FINDINGS

Site

Database(s)

EDR ID Number
EPA ID Number

MERCY HOSPITAL OF FOLSOM (Continued)

1001075663

Type of Container: Fiberboard or plastic drums, barrels, kegs
Quantity Type: Pounds
Federal Code: F003

Year: 2019
EM Manifest ID: 839824
Generator EPA ID: CAR000007518
Shipment Date: 2019-02-15
Manifest Number: 000229994DAT
Line Number: 1
Method Code: H141

Quantity Tons: 0.00150
Quantity Waste: 3.000000
Quantity Unit: P
Number of Containers: 1
Type of Container: Fiberboard or plastic drums, barrels, kegs
Quantity Type: Pounds
Federal Code: D001

Year: 2019
EM Manifest ID: 839824
Generator EPA ID: CAR000007518
Shipment Date: 2019-02-15
Manifest Number: 000229994DAT
Line Number: 8
Method Code: H141

Quantity Tons: 0.00500
Quantity Waste: 10.000000
Quantity Unit: P
Number of Containers: 1
Type of Container: Fiberboard or plastic drums, barrels, kegs
Quantity Type: Pounds
Federal Code: P001

Year: 2019
EM Manifest ID: 839824
Generator EPA ID: CAR000007518
Shipment Date: 2019-02-15
Manifest Number: 000229994DAT
Line Number: 8
Method Code: H141

Quantity Tons: 0.00500
Quantity Waste: 10.000000
Quantity Unit: P
Number of Containers: 1
Type of Container: Fiberboard or plastic drums, barrels, kegs
Quantity Type: Pounds
Federal Code: P042

Year: 2019
EM Manifest ID: 839824
Generator EPA ID: CAR000007518
Shipment Date: 2019-02-15
Manifest Number: 000229994DAT
Line Number: 8
Method Code: H141

Quantity Tons: 0.00500

Map ID
Direction
Distance
Elevation

MAP FINDINGS

Site

Database(s)

EDR ID Number
EPA ID Number

MERCY HOSPITAL OF FOLSOM (Continued)

1001075663

Quantity Waste: 10.000000
Quantity Unit: P
Number of Containers: 1
Type of Container: Fiberboard or plastic drums, barrels, kegs
Quantity Type: Pounds
Federal Code: P075

Year: 2019
EM Manifest ID: 839824
Generator EPA ID: CAR000007518
Shipment Date: 2019-02-15
Manifest Number: 000229994DAT
Line Number: 10
Method Code: H141
Quantity Tons: 0.09000
Quantity Waste: 180.000000
Quantity Unit: P
Number of Containers: 1
Type of Container: Fiberboard or plastic drums, barrels, kegs
Quantity Type: Pounds
Federal Code: D011

Year: 2019
EM Manifest ID: 381524
Generator EPA ID: CAR000007518
Shipment Date: 2019-03-29
Manifest Number: 000270053DAT
Line Number: 11
Method Code: H141
Quantity Tons: 0.00400
Quantity Waste: 8.000000
Quantity Unit: P
Number of Containers: 1
Type of Container: Fiberboard or plastic drums, barrels, kegs
Quantity Type: Pounds
Federal Code: D001

Year: 2019
EM Manifest ID: 381524
Generator EPA ID: CAR000007518
Shipment Date: 2019-03-29
Manifest Number: 000270053DAT
Line Number: 11
Method Code: H141
Quantity Tons: 0.00400
Quantity Waste: 8.000000
Quantity Unit: P
Number of Containers: 1
Type of Container: Fiberboard or plastic drums, barrels, kegs
Quantity Type: Pounds
Federal Code: F003

Year: 2019
EM Manifest ID: 381547
Generator EPA ID: CAR000007518
Shipment Date: 2019-04-16
Manifest Number: 000270400DAT

Map ID
Direction
Distance
Elevation

MAP FINDINGS

Site

Database(s)

EDR ID Number
EPA ID Number

MERCY HOSPITAL OF FOLSOM (Continued)

1001075663

Line Number: 1
Method Code: H141
Quantity Tons: 0.00150
Quantity Waste: 3.000000
Quantity Unit: P
Number of Containers: 1
Type of Container: Fiberboard or plastic drums, barrels, kegs
Quantity Type: Pounds
Federal Code: D001

Year: 2019
EM Manifest ID: 381547
Generator EPA ID: CAR000007518
Shipment Date: 2019-04-16
Manifest Number: 000270400DAT
Line Number: 7
Method Code: H141
Quantity Tons: 0.00250
Quantity Waste: 5.000000
Quantity Unit: P
Number of Containers: 1
Type of Container: Fiberboard or plastic drums, barrels, kegs
Quantity Type: Pounds
Federal Code: P001

Year: 2019
EM Manifest ID: 381547
Generator EPA ID: CAR000007518
Shipment Date: 2019-04-16
Manifest Number: 000270400DAT
Line Number: 7
Method Code: H141
Quantity Tons: 0.00250
Quantity Waste: 5.000000
Quantity Unit: P
Number of Containers: 1
Type of Container: Fiberboard or plastic drums, barrels, kegs
Quantity Type: Pounds
Federal Code: P042

Year: 2019
EM Manifest ID: 381547
Generator EPA ID: CAR000007518
Shipment Date: 2019-04-16
Manifest Number: 000270400DAT
Line Number: 7
Method Code: H141
Quantity Tons: 0.00250
Quantity Waste: 5.000000
Quantity Unit: P
Number of Containers: 1
Type of Container: Fiberboard or plastic drums, barrels, kegs
Quantity Type: Pounds
Federal Code: P075

Year: 2019
EM Manifest ID: 464858

Map ID
Direction
Distance
Elevation

MAP FINDINGS

Site

Database(s)

EDR ID Number
EPA ID Number

MERCY HOSPITAL OF FOLSOM (Continued)

1001075663

Generator EPA ID: CAR000007518
Shipment Date: 2019-06-12
Manifest Number: 000268570DAT
Line Number: 4
Method Code: H141
Quantity Tons: 0.16000
Quantity Waste: 320.000000
Quantity Unit: P
Number of Containers: 1
Type of Container: Fiberboard or plastic drums, barrels, kegs
Quantity Type: Pounds
Federal Code: D001

Year: 2019
EM Manifest ID: 464858
Generator EPA ID: CAR000007518
Shipment Date: 2019-06-12
Manifest Number: 000268570DAT
Line Number: 4
Method Code: H141
Quantity Tons: 0.16000
Quantity Waste: 320.000000
Quantity Unit: P
Number of Containers: 1
Type of Container: Fiberboard or plastic drums, barrels, kegs
Quantity Type: Pounds
Federal Code: F003

Year: 2020
EM Manifest ID: 949510
Generator EPA ID: CAR000007518
Shipment Date: 2019-12-12
Manifest Number: 000269366DAT
Line Number: 1
Method Code: H141
Quantity Tons: 0.10850
Quantity Waste: 217.000000
Quantity Unit: P
Number of Containers: 1
Type of Container: Fiberboard or plastic drums, barrels, kegs
Quantity Type: Pounds
Federal Code: D001

Year: 2020
EM Manifest ID: 949510
Generator EPA ID: CAR000007518
Shipment Date: 2019-12-12
Manifest Number: 000269366DAT
Line Number: 1
Method Code: H141
Quantity Tons: 0.10850
Quantity Waste: 217.000000
Quantity Unit: P
Number of Containers: 1
Type of Container: Fiberboard or plastic drums, barrels, kegs
Quantity Type: Pounds
Federal Code: F003

Map ID
Direction
Distance
Elevation

MAP FINDINGS

Site

Database(s)

EDR ID Number
EPA ID Number

MERCY HOSPITAL OF FOLSOM (Continued)

1001075663

Year: 2020
EM Manifest ID: 193f30a2-f06f-4936-bff1-1846f0f94b45
Generator EPA ID: CAR000007518
Shipment Date: 2020-01-09
Manifest Number: 000269755DAT
Line Number: 1
Method Code: H141
Quantity Tons: 0.00900
Quantity Waste: 18.000000
Quantity Unit: P
Number of Containers: 1
Type of Container: Fiberboard or plastic drums, barrels, kegs
Quantity Type: Pounds
Federal Code: D007

Year: 2020
EM Manifest ID: 193f30a2-f06f-4936-bff1-1846f0f94b45
Generator EPA ID: CAR000007518
Shipment Date: 2020-01-09
Manifest Number: 000269755DAT
Line Number: 1
Method Code: H141
Quantity Tons: 0.00900
Quantity Waste: 18.000000
Quantity Unit: P
Number of Containers: 1
Type of Container: Fiberboard or plastic drums, barrels, kegs
Quantity Type: Pounds
Federal Code: D009

Year: 2020
EM Manifest ID: 193f30a2-f06f-4936-bff1-1846f0f94b45
Generator EPA ID: CAR000007518
Shipment Date: 2020-01-09
Manifest Number: 000269755DAT
Line Number: 1
Method Code: H141
Quantity Tons: 0.00900
Quantity Waste: 18.000000
Quantity Unit: P
Number of Containers: 1
Type of Container: Fiberboard or plastic drums, barrels, kegs
Quantity Type: Pounds
Federal Code: D011

Year: 2020
EM Manifest ID: 193f30a2-f06f-4936-bff1-1846f0f94b45
Generator EPA ID: CAR000007518
Shipment Date: 2020-01-09
Manifest Number: 000269755DAT
Line Number: 1
Method Code: H141
Quantity Tons: 0.00900
Quantity Waste: 18.000000
Quantity Unit: P
Number of Containers: 1
Type of Container: Fiberboard or plastic drums, barrels, kegs

Map ID
Direction
Distance
Elevation

MAP FINDINGS

Site

Database(s)

EDR ID Number
EPA ID Number

MERCY HOSPITAL OF FOLSOM (Continued)

1001075663

Quantity Type:	Pounds
Federal Code:	D024
Year:	2020
EM Manifest ID:	193f30a2-f06f-4936-bff1-1846f0f94b45
Generator EPA ID:	CAR000007518
Shipment Date:	2020-01-09
Manifest Number:	000269755DAT
Line Number:	2
Method Code:	H141
Quantity Tons:	0.00200
Quantity Waste:	4.000000
Quantity Unit:	P
Number of Containers:	1
Type of Container:	Fiberboard or plastic drums, barrels, kegs
Quantity Type:	Pounds
Federal Code:	D001
Year:	2018
EM Manifest ID:	000160341DAT20170321_D_1
Generator EPA ID:	CAR000007518
Shipment Date:	2017-03-21
Manifest Number:	000160341DAT
Line Number:	1
Method Code:	H141
Quantity Tons:	0.00150
Quantity Waste:	3.000000
Quantity Unit:	P
Number of Containers:	1
Type of Container:	NULL
Quantity Type:	NULL
Federal Code:	D001
Year:	2018
EM Manifest ID:	000160341DAT20170321_D_1
Generator EPA ID:	CAR000007518
Shipment Date:	2017-03-21
Manifest Number:	000160341DAT
Line Number:	2
Method Code:	H141
Quantity Tons:	0.00100
Quantity Waste:	2.000000
Quantity Unit:	P
Number of Containers:	1
Type of Container:	NULL
Quantity Type:	NULL
Federal Code:	D001
Year:	2018
EM Manifest ID:	000160341DAT20170321_D_1
Generator EPA ID:	CAR000007518
Shipment Date:	2017-03-21
Manifest Number:	000160341DAT
Line Number:	2
Method Code:	H141
Quantity Tons:	0.00100
Quantity Waste:	2.000000

Map ID
Direction
Distance
Elevation

MAP FINDINGS

Site

Database(s)

EDR ID Number
EPA ID Number

MERCY HOSPITAL OF FOLSOM (Continued)

1001075663

Quantity Unit:	P
Number of Containers:	1
Type of Container:	NULL
Quantity Type:	NULL
Federal Code:	D011
Year:	2018
EM Manifest ID:	000160341DAT20170321_D_1
Generator EPA ID:	CAR000007518
Shipment Date:	2017-03-21
Manifest Number:	000160341DAT
Line Number:	3
Method Code:	H141
Quantity Tons:	0.00250
Quantity Waste:	5.000000
Quantity Unit:	P
Number of Containers:	1
Type of Container:	NULL
Quantity Type:	NULL
Federal Code:	U188
Year:	2018
EM Manifest ID:	000160341DAT20170321_D_1
Generator EPA ID:	CAR000007518
Shipment Date:	2017-03-21
Manifest Number:	000160341DAT
Line Number:	4
Method Code:	H141
Quantity Tons:	0.03000
Quantity Waste:	60.000000
Quantity Unit:	P
Number of Containers:	1
Type of Container:	NULL
Quantity Type:	NULL
Federal Code:	D002
Year:	2018
EM Manifest ID:	000160341DAT20170321_D_1
Generator EPA ID:	CAR000007518
Shipment Date:	2017-03-21
Manifest Number:	000160341DAT
Line Number:	5
Method Code:	H141
Quantity Tons:	0.01250
Quantity Waste:	25.000000
Quantity Unit:	P
Number of Containers:	1
Type of Container:	NULL
Quantity Type:	NULL
Federal Code:	D002
Year:	2018
EM Manifest ID:	000172248DAT20170321_D_1
Generator EPA ID:	CAR000007518
Shipment Date:	2017-03-21
Manifest Number:	000172248DAT
Line Number:	1

Map ID
Direction
Distance
Elevation

MAP FINDINGS

Site

Database(s)

EDR ID Number
EPA ID Number

MERCY HOSPITAL OF FOLSOM (Continued)

1001075663

Method Code:	H141
Quantity Tons:	0.00200
Quantity Waste:	4.000000
Quantity Unit:	P
Number of Containers:	1
Type of Container:	NULL
Quantity Type:	NULL
Federal Code:	D001
Year:	2018
EM Manifest ID:	000172248DAT20170321_D_1
Generator EPA ID:	CAR000007518
Shipment Date:	2017-03-21
Manifest Number:	000172248DAT
Line Number:	2
Method Code:	H141
Quantity Tons:	0.00250
Quantity Waste:	5.000000
Quantity Unit:	P
Number of Containers:	1
Type of Container:	NULL
Quantity Type:	NULL
Federal Code:	P001
Year:	2018
EM Manifest ID:	000172248DAT20170321_D_1
Generator EPA ID:	CAR000007518
Shipment Date:	2017-03-21
Manifest Number:	000172248DAT
Line Number:	2
Method Code:	H141
Quantity Tons:	0.00250
Quantity Waste:	5.000000
Quantity Unit:	P
Number of Containers:	1
Type of Container:	NULL
Quantity Type:	NULL
Federal Code:	P042
Year:	2018
EM Manifest ID:	000172248DAT20170321_D_1
Generator EPA ID:	CAR000007518
Shipment Date:	2017-03-21
Manifest Number:	000172248DAT
Line Number:	2
Method Code:	H141
Quantity Tons:	0.00250
Quantity Waste:	5.000000
Quantity Unit:	P
Number of Containers:	1
Type of Container:	NULL
Quantity Type:	NULL
Federal Code:	P075
Year:	2018
EM Manifest ID:	000172248DAT20170321_D_1
Generator EPA ID:	CAR000007518

Map ID
Direction
Distance
Elevation

MAP FINDINGS

Site

Database(s)

EDR ID Number
EPA ID Number

MERCY HOSPITAL OF FOLSOM (Continued)

1001075663

Shipment Date:	2017-03-21
Manifest Number:	000172248DAT
Line Number:	3
Method Code:	H141
Quantity Tons:	0.01800
Quantity Waste:	5.000000
Quantity Unit:	G
Number of Containers:	1
Type of Container:	NULL
Quantity Type:	NULL
Federal Code:	D001
Year:	2018
EM Manifest ID:	000172248DAT20170321_D_1
Generator EPA ID:	CAR000007518
Shipment Date:	2017-03-21
Manifest Number:	000172248DAT
Line Number:	3
Method Code:	H141
Quantity Tons:	0.01800
Quantity Waste:	5.000000
Quantity Unit:	G
Number of Containers:	1
Type of Container:	NULL
Quantity Type:	NULL
Federal Code:	F003
Year:	2018
EM Manifest ID:	000170518DAT20170517_D_1
Generator EPA ID:	CAR000007518
Shipment Date:	2017-05-17
Manifest Number:	000170518DAT
Line Number:	1
Method Code:	H141
Quantity Tons:	0.00150
Quantity Waste:	3.000000
Quantity Unit:	P
Number of Containers:	1
Type of Container:	NULL
Quantity Type:	NULL
Federal Code:	D001
Year:	2018
EM Manifest ID:	000170518DAT20170517_D_1
Generator EPA ID:	CAR000007518
Shipment Date:	2017-05-17
Manifest Number:	000170518DAT
Line Number:	2
Method Code:	H141
Quantity Tons:	0.00250
Quantity Waste:	5.000000
Quantity Unit:	P
Number of Containers:	1
Type of Container:	NULL
Quantity Type:	NULL
Federal Code:	P001

Map ID
Direction
Distance
Elevation

MAP FINDINGS

Site

Database(s)

EDR ID Number
EPA ID Number

MERCY HOSPITAL OF FOLSOM (Continued)

1001075663

Year: 2018
EM Manifest ID: 000170518DAT20170517_D_1
Generator EPA ID: CAR000007518
Shipment Date: 2017-05-17
Manifest Number: 000170518DAT
Line Number: 2
Method Code: H141
Quantity Tons: 0.00250
Quantity Waste: 5.000000
Quantity Unit: P
Number of Containers: 1
Type of Container: NULL
Quantity Type: NULL
Federal Code: P042

Year: 2018
EM Manifest ID: 000170518DAT20170517_D_1
Generator EPA ID: CAR000007518
Shipment Date: 2017-05-17
Manifest Number: 000170518DAT
Line Number: 2
Method Code: H141
Quantity Tons: 0.00250
Quantity Waste: 5.000000
Quantity Unit: P
Number of Containers: 1
Type of Container: NULL
Quantity Type: NULL
Federal Code: P075

Year: 2018
EM Manifest ID: 000170518DAT20170517_D_1
Generator EPA ID: CAR000007518
Shipment Date: 2017-05-17
Manifest Number: 000170518DAT
Line Number: 3
Method Code: H141
Quantity Tons: 0.00720
Quantity Waste: 2.000000
Quantity Unit: G
Number of Containers: 1
Type of Container: NULL
Quantity Type: NULL
Federal Code: D001

Year: 2018
EM Manifest ID: 000170518DAT20170517_D_1
Generator EPA ID: CAR000007518
Shipment Date: 2017-05-17
Manifest Number: 000170518DAT
Line Number: 3
Method Code: H141
Quantity Tons: 0.00720
Quantity Waste: 2.000000
Quantity Unit: G
Number of Containers: 1
Type of Container: NULL

Map ID
Direction
Distance
Elevation

MAP FINDINGS

Site

Database(s)

EDR ID Number
EPA ID Number

MERCY HOSPITAL OF FOLSOM (Continued)

1001075663

Quantity Type:	NULL
Federal Code:	F003
Year:	2018
EM Manifest ID:	000193025DAT20170824_D_1
Generator EPA ID:	CAR000007518
Shipment Date:	2017-08-24
Manifest Number:	000193025DAT
Line Number:	1
Method Code:	H141
Quantity Tons:	0.00720
Quantity Waste:	2.000000
Quantity Unit:	G
Number of Containers:	1
Type of Container:	NULL
Quantity Type:	NULL
Federal Code:	D001
Year:	2018
EM Manifest ID:	000193025DAT20170824_D_1
Generator EPA ID:	CAR000007518
Shipment Date:	2017-08-24
Manifest Number:	000193025DAT
Line Number:	1
Method Code:	H141
Quantity Tons:	0.00720
Quantity Waste:	2.000000
Quantity Unit:	G
Number of Containers:	1
Type of Container:	NULL
Quantity Type:	NULL
Federal Code:	F003
Year:	2018
EM Manifest ID:	000192856DAT20171110_D_1
Generator EPA ID:	CAR000007518
Shipment Date:	2017-11-10
Manifest Number:	000192856DAT
Line Number:	1
Method Code:	H141
Quantity Tons:	0.00250
Quantity Waste:	5.000000
Quantity Unit:	P
Number of Containers:	1
Type of Container:	NULL
Quantity Type:	NULL
Federal Code:	D001
Year:	2018
EM Manifest ID:	000192856DAT20171110_D_1
Generator EPA ID:	CAR000007518
Shipment Date:	2017-11-10
Manifest Number:	000192856DAT
Line Number:	2
Method Code:	H141
Quantity Tons:	0.00360
Quantity Waste:	1.000000

Map ID
Direction
Distance
Elevation

MAP FINDINGS

Site

Database(s)

EDR ID Number
EPA ID Number

MERCY HOSPITAL OF FOLSOM (Continued)

1001075663

Quantity Unit:	G
Number of Containers:	1
Type of Container:	NULL
Quantity Type:	NULL
Federal Code:	D001
Year:	2018
EM Manifest ID:	000192856DAT20171110_D_1
Generator EPA ID:	CAR000007518
Shipment Date:	2017-11-10
Manifest Number:	000192856DAT
Line Number:	2
Method Code:	H141
Quantity Tons:	0.00360
Quantity Waste:	1.000000
Quantity Unit:	G
Number of Containers:	1
Type of Container:	NULL
Quantity Type:	NULL
Federal Code:	F003
Year:	2018
EM Manifest ID:	000192856DAT20171110_D_1
Generator EPA ID:	CAR000007518
Shipment Date:	2017-11-10
Manifest Number:	000192856DAT
Line Number:	3
Method Code:	H141
Quantity Tons:	0.01500
Quantity Waste:	30.000000
Quantity Unit:	P
Number of Containers:	1
Type of Container:	NULL
Quantity Type:	NULL
Federal Code:	P001
Year:	2018
EM Manifest ID:	000192856DAT20171110_D_1
Generator EPA ID:	CAR000007518
Shipment Date:	2017-11-10
Manifest Number:	000192856DAT
Line Number:	3
Method Code:	H141
Quantity Tons:	0.01500
Quantity Waste:	30.000000
Quantity Unit:	P
Number of Containers:	1
Type of Container:	NULL
Quantity Type:	NULL
Federal Code:	P042
Year:	2018
EM Manifest ID:	000192856DAT20171110_D_1
Generator EPA ID:	CAR000007518
Shipment Date:	2017-11-10
Manifest Number:	000192856DAT
Line Number:	3

Map ID
Direction
Distance
Elevation

MAP FINDINGS

Site

Database(s)

EDR ID Number
EPA ID Number

MERCY HOSPITAL OF FOLSOM (Continued)

1001075663

Method Code:	H141
Quantity Tons:	0.01500
Quantity Waste:	30.000000
Quantity Unit:	P
Number of Containers:	1
Type of Container:	NULL
Quantity Type:	NULL
Federal Code:	P075
Year:	2018
EM Manifest ID:	000191333DAT20180105_D_1
Generator EPA ID:	CAR000007518
Shipment Date:	2018-01-05
Manifest Number:	000191333DAT
Line Number:	1
Method Code:	H141
Quantity Tons:	0.00100
Quantity Waste:	2.000000
Quantity Unit:	P
Number of Containers:	1
Type of Container:	NULL
Quantity Type:	NULL
Federal Code:	D001
Year:	2018
EM Manifest ID:	000191333DAT20180105_D_1
Generator EPA ID:	CAR000007518
Shipment Date:	2018-01-05
Manifest Number:	000191333DAT
Line Number:	2
Method Code:	H141
Quantity Tons:	0.00360
Quantity Waste:	1.000000
Quantity Unit:	G
Number of Containers:	1
Type of Container:	NULL
Quantity Type:	NULL
Federal Code:	D001
Year:	2018
EM Manifest ID:	000191333DAT20180105_D_1
Generator EPA ID:	CAR000007518
Shipment Date:	2018-01-05
Manifest Number:	000191333DAT
Line Number:	2
Method Code:	H141
Quantity Tons:	0.00360
Quantity Waste:	1.000000
Quantity Unit:	G
Number of Containers:	1
Type of Container:	NULL
Quantity Type:	NULL
Federal Code:	F003
Year:	2018
EM Manifest ID:	000191333DAT20180105_D_1
Generator EPA ID:	CAR000007518

Map ID
Direction
Distance
Elevation

MAP FINDINGS

Site

Database(s)

EDR ID Number
EPA ID Number

MERCY HOSPITAL OF FOLSOM (Continued)

1001075663

Shipment Date:	2018-01-05
Manifest Number:	000191333DAT
Line Number:	3
Method Code:	H141
Quantity Tons:	0.00400
Quantity Waste:	8.000000
Quantity Unit:	P
Number of Containers:	1
Type of Container:	NULL
Quantity Type:	NULL
Federal Code:	P001
Year:	2018
EM Manifest ID:	000191333DAT20180105_D_1
Generator EPA ID:	CAR000007518
Shipment Date:	2018-01-05
Manifest Number:	000191333DAT
Line Number:	3
Method Code:	H141
Quantity Tons:	0.00400
Quantity Waste:	8.000000
Quantity Unit:	P
Number of Containers:	1
Type of Container:	NULL
Quantity Type:	NULL
Federal Code:	P042
Year:	2018
EM Manifest ID:	000191333DAT20180105_D_1
Generator EPA ID:	CAR000007518
Shipment Date:	2018-01-05
Manifest Number:	000191333DAT
Line Number:	3
Method Code:	H141
Quantity Tons:	0.00400
Quantity Waste:	8.000000
Quantity Unit:	P
Number of Containers:	1
Type of Container:	NULL
Quantity Type:	NULL
Federal Code:	P075
Year:	2018
EM Manifest ID:	000207196DAT20180316_D_1
Generator EPA ID:	CAR000007518
Shipment Date:	2018-03-16
Manifest Number:	000207196DAT
Line Number:	1
Method Code:	H141
Quantity Tons:	0.00150
Quantity Waste:	3.000000
Quantity Unit:	P
Number of Containers:	1
Type of Container:	NULL
Quantity Type:	NULL
Federal Code:	D001

Map ID
Direction
Distance
Elevation

MAP FINDINGS

Site

Database(s)

EDR ID Number
EPA ID Number

MERCY HOSPITAL OF FOLSOM (Continued)

1001075663

Year: 2018
EM Manifest ID: 000207196DAT20180316_D_1
Generator EPA ID: CAR000007518
Shipment Date: 2018-03-16
Manifest Number: 000207196DAT
Line Number: 2
Method Code: H141
Quantity Tons: 0.00720
Quantity Waste: 2.000000
Quantity Unit: G
Number of Containers: 1
Type of Container: NULL
Quantity Type: NULL
Federal Code: D001

Year: 2018
EM Manifest ID: 000207196DAT20180316_D_1
Generator EPA ID: CAR000007518
Shipment Date: 2018-03-16
Manifest Number: 000207196DAT
Line Number: 2
Method Code: H141
Quantity Tons: 0.00720
Quantity Waste: 2.000000
Quantity Unit: G
Number of Containers: 1
Type of Container: NULL
Quantity Type: NULL
Federal Code: F003

Year: 2018
EM Manifest ID: 000207196DAT20180316_D_1
Generator EPA ID: CAR000007518
Shipment Date: 2018-03-16
Manifest Number: 000207196DAT
Line Number: 3
Method Code: H141
Quantity Tons: 0.00500
Quantity Waste: 10.000000
Quantity Unit: P
Number of Containers: 1
Type of Container: NULL
Quantity Type: NULL
Federal Code: P001

Year: 2018
EM Manifest ID: 000207196DAT20180316_D_1
Generator EPA ID: CAR000007518
Shipment Date: 2018-03-16
Manifest Number: 000207196DAT
Line Number: 3
Method Code: H141
Quantity Tons: 0.00500
Quantity Waste: 10.000000
Quantity Unit: P
Number of Containers: 1
Type of Container: NULL

Map ID
Direction
Distance
Elevation

MAP FINDINGS

Site

Database(s)

EDR ID Number
EPA ID Number

MERCY HOSPITAL OF FOLSOM (Continued)

1001075663

Quantity Type:	NULL
Federal Code:	P042
Year:	2018
EM Manifest ID:	000207196DAT20180316_D_1
Generator EPA ID:	CAR000007518
Shipment Date:	2018-03-16
Manifest Number:	000207196DAT
Line Number:	3
Method Code:	H141
Quantity Tons:	0.00500
Quantity Waste:	10.000000
Quantity Unit:	P
Number of Containers:	1
Type of Container:	NULL
Quantity Type:	NULL
Federal Code:	P075
Year:	2018
EM Manifest ID:	000207022DAT20180511_D_1
Generator EPA ID:	CAR000007518
Shipment Date:	2018-05-11
Manifest Number:	000207022DAT
Line Number:	1
Method Code:	H141
Quantity Tons:	0.00150
Quantity Waste:	3.000000
Quantity Unit:	P
Number of Containers:	1
Type of Container:	NULL
Quantity Type:	NULL
Federal Code:	D001
Year:	2018
EM Manifest ID:	000207022DAT20180511_D_1
Generator EPA ID:	CAR000007518
Shipment Date:	2018-05-11
Manifest Number:	000207022DAT
Line Number:	2
Method Code:	H141
Quantity Tons:	0.02160
Quantity Waste:	6.000000
Quantity Unit:	G
Number of Containers:	1
Type of Container:	NULL
Quantity Type:	NULL
Federal Code:	D001
Year:	2018
EM Manifest ID:	000207022DAT20180511_D_1
Generator EPA ID:	CAR000007518
Shipment Date:	2018-05-11
Manifest Number:	000207022DAT
Line Number:	2
Method Code:	H141
Quantity Tons:	0.02160
Quantity Waste:	6.000000

Map ID
Direction
Distance
Elevation

MAP FINDINGS

Site

Database(s)

EDR ID Number
EPA ID Number

MERCY HOSPITAL OF FOLSOM (Continued)

1001075663

Quantity Unit:	G
Number of Containers:	1
Type of Container:	NULL
Quantity Type:	NULL
Federal Code:	F003
Year:	2018
EM Manifest ID:	000207022DAT20180511_D_1
Generator EPA ID:	CAR000007518
Shipment Date:	2018-05-11
Manifest Number:	000207022DAT
Line Number:	3
Method Code:	H141
Quantity Tons:	0.00500
Quantity Waste:	10.000000
Quantity Unit:	P
Number of Containers:	1
Type of Container:	NULL
Quantity Type:	NULL
Federal Code:	P001
Year:	2018
EM Manifest ID:	000207022DAT20180511_D_1
Generator EPA ID:	CAR000007518
Shipment Date:	2018-05-11
Manifest Number:	000207022DAT
Line Number:	3
Method Code:	H141
Quantity Tons:	0.00500
Quantity Waste:	10.000000
Quantity Unit:	P
Number of Containers:	1
Type of Container:	NULL
Quantity Type:	NULL
Federal Code:	P042
Year:	2018
EM Manifest ID:	000207022DAT20180511_D_1
Generator EPA ID:	CAR000007518
Shipment Date:	2018-05-11
Manifest Number:	000207022DAT
Line Number:	3
Method Code:	H141
Quantity Tons:	0.00500
Quantity Waste:	10.000000
Quantity Unit:	P
Number of Containers:	1
Type of Container:	NULL
Quantity Type:	NULL
Federal Code:	P075
Year:	2018
EM Manifest ID:	83459
Generator EPA ID:	CAR000007518
Shipment Date:	2018-07-03
Manifest Number:	000220116DAT
Line Number:	5

Map ID
Direction
Distance
Elevation

MAP FINDINGS

Site

Database(s)

EDR ID Number
EPA ID Number

MERCY HOSPITAL OF FOLSOM (Continued)

1001075663

Method Code: H141
Quantity Tons: 0.01550
Quantity Waste: 31.000000
Quantity Unit: P
Number of Containers: 1
Type of Container: Fiberboard or plastic drums, barrels, kegs
Quantity Type: Pounds
Federal Code: D001

Year: 2018
EM Manifest ID: 83459
Generator EPA ID: CAR000007518
Shipment Date: 2018-07-03
Manifest Number: 000220116DAT
Line Number: 5
Method Code: H141
Quantity Tons: 0.01550
Quantity Waste: 31.000000
Quantity Unit: P
Number of Containers: 1
Type of Container: Fiberboard or plastic drums, barrels, kegs
Quantity Type: Pounds
Federal Code: D035

Year: 2018
EM Manifest ID: 83459
Generator EPA ID: CAR000007518
Shipment Date: 2018-07-03
Manifest Number: 000220116DAT
Line Number: 5
Method Code: H141
Quantity Tons: 0.01550
Quantity Waste: 31.000000
Quantity Unit: P
Number of Containers: 1
Type of Container: Fiberboard or plastic drums, barrels, kegs
Quantity Type: Pounds
Federal Code: F003

Year: 2018
EM Manifest ID: 152109
Generator EPA ID: CAR000007518
Shipment Date: 2018-08-31
Manifest Number: 000220211DAT
Line Number: 1
Method Code: H141
Quantity Tons: 0.00200
Quantity Waste: 4.000000
Quantity Unit: P
Number of Containers: 1
Type of Container: Fiberboard or plastic drums, barrels, kegs
Quantity Type: Pounds
Federal Code: D001

Year: 2018
EM Manifest ID: 152109
Generator EPA ID: CAR000007518

Map ID
Direction
Distance
Elevation

MAP FINDINGS

Site

Database(s)

EDR ID Number
EPA ID Number

MERCY HOSPITAL OF FOLSOM (Continued)

1001075663

Shipment Date: 2018-08-31
Manifest Number: 000220211DAT
Line Number: 2
Method Code: H141
Quantity Tons: 0.00720
Quantity Waste: 2.000000
Quantity Unit: G
Number of Containers: 1
Type of Container: Fiberboard or plastic drums, barrels, kegs
Quantity Type: Gallons
Federal Code: D001

Year: 2018
EM Manifest ID: 152109
Generator EPA ID: CAR000007518
Shipment Date: 2018-08-31
Manifest Number: 000220211DAT
Line Number: 2
Method Code: H141
Quantity Tons: 0.00720
Quantity Waste: 2.000000
Quantity Unit: G
Number of Containers: 1
Type of Container: Fiberboard or plastic drums, barrels, kegs
Quantity Type: Gallons
Federal Code: F003

Year: 2018
EM Manifest ID: 152109
Generator EPA ID: CAR000007518
Shipment Date: 2018-08-31
Manifest Number: 000220211DAT
Line Number: 3
Method Code: H141
Quantity Tons: 0.00500
Quantity Waste: 10.000000
Quantity Unit: P
Number of Containers: 1
Type of Container: Fiberboard or plastic drums, barrels, kegs
Quantity Type: Pounds
Federal Code: P001

Year: 2018
EM Manifest ID: 152109
Generator EPA ID: CAR000007518
Shipment Date: 2018-08-31
Manifest Number: 000220211DAT
Line Number: 3
Method Code: H141
Quantity Tons: 0.00500
Quantity Waste: 10.000000
Quantity Unit: P
Number of Containers: 1
Type of Container: Fiberboard or plastic drums, barrels, kegs
Quantity Type: Pounds
Federal Code: P042

Map ID
Direction
Distance
Elevation

MAP FINDINGS

Site

Database(s)

EDR ID Number
EPA ID Number

MERCY HOSPITAL OF FOLSOM (Continued)

1001075663

Year: 2018
EM Manifest ID: 152109
Generator EPA ID: CAR000007518
Shipment Date: 2018-08-31
Manifest Number: 000220211DAT
Line Number: 3
Method Code: H141
Quantity Tons: 0.00500
Quantity Waste: 10.000000
Quantity Unit: P
Number of Containers: 1
Type of Container: Fiberboard or plastic drums, barrels, kegs
Quantity Type: Pounds
Federal Code: P075

Year: 2018
EM Manifest ID: 209239
Generator EPA ID: CAR000007518
Shipment Date: 2018-11-05
Manifest Number: 000230943DAT
Line Number: 1
Method Code: H141
Quantity Tons: 0.00150
Quantity Waste: 3.000000
Quantity Unit: P
Number of Containers: 1
Type of Container: Fiberboard or plastic drums, barrels, kegs
Quantity Type: Pounds
Federal Code: D001

Year: 2018
EM Manifest ID: 209239
Generator EPA ID: CAR000007518
Shipment Date: 2018-11-05
Manifest Number: 000230943DAT
Line Number: 3
Method Code: H141
Quantity Tons: 0.00500
Quantity Waste: 10.000000
Quantity Unit: P
Number of Containers: 1
Type of Container: Fiberboard or plastic drums, barrels, kegs
Quantity Type: Pounds
Federal Code: P001

Year: 2018
EM Manifest ID: 209239
Generator EPA ID: CAR000007518
Shipment Date: 2018-11-05
Manifest Number: 000230943DAT
Line Number: 3
Method Code: H141
Quantity Tons: 0.00500
Quantity Waste: 10.000000
Quantity Unit: P
Number of Containers: 1
Type of Container: Fiberboard or plastic drums, barrels, kegs

Map ID
Direction
Distance
Elevation

MAP FINDINGS

Site

Database(s)

EDR ID Number
EPA ID Number

MERCY HOSPITAL OF FOLSOM (Continued)

1001075663

Quantity Type:	Pounds
Federal Code:	P042
Year:	2018
EM Manifest ID:	209239
Generator EPA ID:	CAR000007518
Shipment Date:	2018-11-05
Manifest Number:	000230943DAT
Line Number:	3
Method Code:	H141
Quantity Tons:	0.00500
Quantity Waste:	10.000000
Quantity Unit:	P
Number of Containers:	1
Type of Container:	Fiberboard or plastic drums, barrels, kegs
Quantity Type:	Pounds
Federal Code:	P075
Year:	2018
EM Manifest ID:	209239
Generator EPA ID:	CAR000007518
Shipment Date:	2018-11-05
Manifest Number:	000230943DAT
Line Number:	4
Method Code:	H141
Quantity Tons:	0.00800
Quantity Waste:	16.000000
Quantity Unit:	P
Number of Containers:	1
Type of Container:	Fiberboard or plastic drums, barrels, kegs
Quantity Type:	Pounds
Federal Code:	D001
Year:	2018
EM Manifest ID:	209239
Generator EPA ID:	CAR000007518
Shipment Date:	2018-11-05
Manifest Number:	000230943DAT
Line Number:	4
Method Code:	H141
Quantity Tons:	0.00800
Quantity Waste:	16.000000
Quantity Unit:	P
Number of Containers:	1
Type of Container:	Fiberboard or plastic drums, barrels, kegs
Quantity Type:	Pounds
Federal Code:	F003

HAZNET:

Year:	2018
EM Manifest ID:	000160341DAT20170321_D_1
Generator EPA ID:	CAR000007518
Shipment Date:	2017-03-21
Manifest Number:	000160341DAT
Line Number:	1
Method Code:	H141
Quantity Tons:	0.00150

Map ID
Direction
Distance
Elevation

MAP FINDINGS

Site

Database(s)

EDR ID Number
EPA ID Number

MERCY HOSPITAL OF FOLSOM (Continued)

1001075663

Quantity Waste:	3.000000
Quantity Unit:	P
Number of Containers:	1
Type of Container:	NULL
Quantity Type:	NULL
State Code:	551
Year:	2018
EM Manifest ID:	000160341DAT20170321_D_1
Generator EPA ID:	CAR000007518
Shipment Date:	2017-03-21
Manifest Number:	000160341DAT
Line Number:	2
Method Code:	H141
Quantity Tons:	0.00100
Quantity Waste:	2.000000
Quantity Unit:	P
Number of Containers:	1
Type of Container:	NULL
Quantity Type:	NULL
State Code:	551
Year:	2018
EM Manifest ID:	000160341DAT20170321_D_1
Generator EPA ID:	CAR000007518
Shipment Date:	2017-03-21
Manifest Number:	000160341DAT
Line Number:	3
Method Code:	H141
Quantity Tons:	0.00250
Quantity Waste:	5.000000
Quantity Unit:	P
Number of Containers:	1
Type of Container:	NULL
Quantity Type:	NULL
State Code:	551
Year:	2018
EM Manifest ID:	000160341DAT20170321_D_1
Generator EPA ID:	CAR000007518
Shipment Date:	2017-03-21
Manifest Number:	000160341DAT
Line Number:	4
Method Code:	H141
Quantity Tons:	0.03000
Quantity Waste:	60.000000
Quantity Unit:	P
Number of Containers:	1
Type of Container:	NULL
Quantity Type:	NULL
State Code:	551
Year:	2018
EM Manifest ID:	000160341DAT20170321_D_1
Generator EPA ID:	CAR000007518
Shipment Date:	2017-03-21
Manifest Number:	000160341DAT

Map ID
Direction
Distance
Elevation

MAP FINDINGS

Site

Database(s)

EDR ID Number
EPA ID Number

MERCY HOSPITAL OF FOLSOM (Continued)

1001075663

Line Number: 5
Method Code: H141
Quantity Tons: 0.01250
Quantity Waste: 25.000000
Quantity Unit: P
Number of Containers: 1
Type of Container: NULL
Quantity Type: NULL
State Code: 551

Year: 2018
EM Manifest ID: 000172248DAT20170321_D_1
Generator EPA ID: CAR000007518
Shipment Date: 2017-03-21
Manifest Number: 000172248DAT
Line Number: 1
Method Code: H141
Quantity Tons: 0.00200
Quantity Waste: 4.000000
Quantity Unit: P
Number of Containers: 1
Type of Container: NULL
Quantity Type: NULL
State Code: 331

Year: 2018
EM Manifest ID: 000172248DAT20170321_D_1
Generator EPA ID: CAR000007518
Shipment Date: 2017-03-21
Manifest Number: 000172248DAT
Line Number: 2
Method Code: H141
Quantity Tons: 0.00250
Quantity Waste: 5.000000
Quantity Unit: P
Number of Containers: 1
Type of Container: NULL
Quantity Type: NULL
State Code: 311

Year: 2018
EM Manifest ID: 000172248DAT20170321_D_1
Generator EPA ID: CAR000007518
Shipment Date: 2017-03-21
Manifest Number: 000172248DAT
Line Number: 3
Method Code: H141
Quantity Tons: 0.01800
Quantity Waste: 5.000000
Quantity Unit: G
Number of Containers: 1
Type of Container: NULL
Quantity Type: NULL
State Code: 214

Year: 2018
EM Manifest ID: 000172248DAT20170321_D_1

Map ID
Direction
Distance
Elevation

MAP FINDINGS

Site

Database(s)

EDR ID Number
EPA ID Number

MERCY HOSPITAL OF FOLSOM (Continued)

1001075663

Generator EPA ID:	CAR000007518
Shipment Date:	2017-03-21
Manifest Number:	000172248DAT
Line Number:	4
Method Code:	H141
Quantity Tons:	0.10200
Quantity Waste:	30.000000
Quantity Unit:	G
Number of Containers:	1
Type of Container:	NULL
Quantity Type:	NULL
State Code:	343
Year:	2018
EM Manifest ID:	000172249DAT20170321_D_1
Generator EPA ID:	CAR000007518
Shipment Date:	2017-03-21
Manifest Number:	000172249DAT
Line Number:	1
Method Code:	H141
Quantity Tons:	0.02085
Quantity Waste:	5.000000
Quantity Unit:	G
Number of Containers:	1
Type of Container:	NULL
Quantity Type:	NULL
State Code:	223
Year:	2018
EM Manifest ID:	000172249DAT20170321_D_1
Generator EPA ID:	CAR000007518
Shipment Date:	2017-03-21
Manifest Number:	000172249DAT
Line Number:	2
Method Code:	H141
Quantity Tons:	0.02000
Quantity Waste:	40.000000
Quantity Unit:	P
Number of Containers:	1
Type of Container:	NULL
Quantity Type:	NULL
State Code:	352
Year:	2018
EM Manifest ID:	000170518DAT20170517_D_1
Generator EPA ID:	CAR000007518
Shipment Date:	2017-05-17
Manifest Number:	000170518DAT
Line Number:	1
Method Code:	H141
Quantity Tons:	0.00150
Quantity Waste:	3.000000
Quantity Unit:	P
Number of Containers:	1
Type of Container:	NULL
Quantity Type:	NULL
State Code:	331

Map ID
Direction
Distance
Elevation

MAP FINDINGS

Site

Database(s)

EDR ID Number
EPA ID Number

MERCY HOSPITAL OF FOLSOM (Continued)

1001075663

Year: 2018
EM Manifest ID: 000170518DAT20170517_D_1
Generator EPA ID: CAR000007518
Shipment Date: 2017-05-17
Manifest Number: 000170518DAT
Line Number: 2
Method Code: H141
Quantity Tons: 0.00250
Quantity Waste: 5.000000
Quantity Unit: P
Number of Containers: 1
Type of Container: NULL
Quantity Type: NULL
State Code: 311

Year: 2018
EM Manifest ID: 000170518DAT20170517_D_1
Generator EPA ID: CAR000007518
Shipment Date: 2017-05-17
Manifest Number: 000170518DAT
Line Number: 3
Method Code: H141
Quantity Tons: 0.00720
Quantity Waste: 2.000000
Quantity Unit: G
Number of Containers: 1
Type of Container: NULL
Quantity Type: NULL
State Code: 214

Year: 2018
EM Manifest ID: 000170518DAT20170517_D_1
Generator EPA ID: CAR000007518
Shipment Date: 2017-05-17
Manifest Number: 000170518DAT
Line Number: 4
Method Code: H141
Quantity Tons: 0.09174
Quantity Waste: 22.000000
Quantity Unit: G
Number of Containers: 1
Type of Container: NULL
Quantity Type: NULL
State Code: 343

Year: 2018
EM Manifest ID: 000171135DAT20170517_D_1
Generator EPA ID: CAR000007518
Shipment Date: 2017-05-17
Manifest Number: 000171135DAT
Line Number: 1
Method Code: H141
Quantity Tons: 0.06255
Quantity Waste: 15.000000
Quantity Unit: G
Number of Containers: 1
Type of Container: NULL

Map ID
Direction
Distance
Elevation

MAP FINDINGS

Site

Database(s)

EDR ID Number
EPA ID Number

MERCY HOSPITAL OF FOLSOM (Continued)

1001075663

Quantity Type:	NULL
State Code:	223
Year:	2018
EM Manifest ID:	000171135DAT20170517_D_1
Generator EPA ID:	CAR000007518
Shipment Date:	2017-05-17
Manifest Number:	000171135DAT
Line Number:	2
Method Code:	H141
Quantity Tons:	0.01250
Quantity Waste:	25.000000
Quantity Unit:	P
Number of Containers:	1
Type of Container:	NULL
Quantity Type:	NULL
State Code:	352
Year:	2018
EM Manifest ID:	000193024DAT20170824_D_1
Generator EPA ID:	CAR000007518
Shipment Date:	2017-08-24
Manifest Number:	000193024DAT
Line Number:	1
Method Code:	H141
Quantity Tons:	0.01668
Quantity Waste:	4.000000
Quantity Unit:	G
Number of Containers:	1
Type of Container:	NULL
Quantity Type:	NULL
State Code:	223
Year:	2018
EM Manifest ID:	000193024DAT20170824_D_1
Generator EPA ID:	CAR000007518
Shipment Date:	2017-08-24
Manifest Number:	000193024DAT
Line Number:	2
Method Code:	H141
Quantity Tons:	0.01250
Quantity Waste:	25.000000
Quantity Unit:	P
Number of Containers:	1
Type of Container:	NULL
Quantity Type:	NULL
State Code:	352
Year:	2018
EM Manifest ID:	000193025DAT20170824_D_1
Generator EPA ID:	CAR000007518
Shipment Date:	2017-08-24
Manifest Number:	000193025DAT
Line Number:	1
Method Code:	H141
Quantity Tons:	0.00720
Quantity Waste:	2.000000

Map ID
Direction
Distance
Elevation

MAP FINDINGS

Site

Database(s)

EDR ID Number
EPA ID Number

MERCY HOSPITAL OF FOLSOM (Continued)

1001075663

Quantity Unit:	G
Number of Containers:	1
Type of Container:	NULL
Quantity Type:	NULL
State Code:	214
Year:	2018
EM Manifest ID:	000192856DAT20171110_D_1
Generator EPA ID:	CAR000007518
Shipment Date:	2017-11-10
Manifest Number:	000192856DAT
Line Number:	1
Method Code:	H141
Quantity Tons:	0.00250
Quantity Waste:	5.000000
Quantity Unit:	P
Number of Containers:	1
Type of Container:	NULL
Quantity Type:	NULL
State Code:	331
Year:	2018
EM Manifest ID:	000192856DAT20171110_D_1
Generator EPA ID:	CAR000007518
Shipment Date:	2017-11-10
Manifest Number:	000192856DAT
Line Number:	2
Method Code:	H141
Quantity Tons:	0.00360
Quantity Waste:	1.000000
Quantity Unit:	G
Number of Containers:	1
Type of Container:	NULL
Quantity Type:	NULL
State Code:	214
Year:	2018
EM Manifest ID:	000192856DAT20171110_D_1
Generator EPA ID:	CAR000007518
Shipment Date:	2017-11-10
Manifest Number:	000192856DAT
Line Number:	3
Method Code:	H141
Quantity Tons:	0.01500
Quantity Waste:	30.000000
Quantity Unit:	P
Number of Containers:	1
Type of Container:	NULL
Quantity Type:	NULL
State Code:	311
Year:	2018
EM Manifest ID:	000192856DAT20171110_D_1
Generator EPA ID:	CAR000007518
Shipment Date:	2017-11-10
Manifest Number:	000192856DAT
Line Number:	4

Map ID
Direction
Distance
Elevation

MAP FINDINGS

Site

Database(s)

EDR ID Number
EPA ID Number

MERCY HOSPITAL OF FOLSOM (Continued)

1001075663

Method Code:	H141
Quantity Tons:	0.01700
Quantity Waste:	5.000000
Quantity Unit:	G
Number of Containers:	1
Type of Container:	NULL
Quantity Type:	NULL
State Code:	343
Year:	2018
EM Manifest ID:	000192857DAT20171110_D_1
Generator EPA ID:	CAR000007518
Shipment Date:	2017-11-10
Manifest Number:	000192857DAT
Line Number:	1
Method Code:	H141
Quantity Tons:	0.01668
Quantity Waste:	4.000000
Quantity Unit:	G
Number of Containers:	1
Type of Container:	NULL
Quantity Type:	NULL
State Code:	223
Year:	2018
EM Manifest ID:	000191333DAT20180105_D_1
Generator EPA ID:	CAR000007518
Shipment Date:	2018-01-05
Manifest Number:	000191333DAT
Line Number:	1
Method Code:	H141
Quantity Tons:	0.00100
Quantity Waste:	2.000000
Quantity Unit:	P
Number of Containers:	1
Type of Container:	NULL
Quantity Type:	NULL
State Code:	331
Year:	2018
EM Manifest ID:	000191333DAT20180105_D_1
Generator EPA ID:	CAR000007518
Shipment Date:	2018-01-05
Manifest Number:	000191333DAT
Line Number:	2
Method Code:	H141
Quantity Tons:	0.00360
Quantity Waste:	1.000000
Quantity Unit:	G
Number of Containers:	1
Type of Container:	NULL
Quantity Type:	NULL
State Code:	214
Year:	2018
EM Manifest ID:	000191333DAT20180105_D_1
Generator EPA ID:	CAR000007518

Map ID
Direction
Distance
Elevation

MAP FINDINGS

Site

Database(s)

EDR ID Number
EPA ID Number

MERCY HOSPITAL OF FOLSOM (Continued)

1001075663

Shipment Date:	2018-01-05
Manifest Number:	000191333DAT
Line Number:	3
Method Code:	H141
Quantity Tons:	0.00400
Quantity Waste:	8.000000
Quantity Unit:	P
Number of Containers:	1
Type of Container:	NULL
Quantity Type:	NULL
State Code:	311
Year:	2018
EM Manifest ID:	000191333DAT20180105_D_1
Generator EPA ID:	CAR000007518
Shipment Date:	2018-01-05
Manifest Number:	000191333DAT
Line Number:	4
Method Code:	H141
Quantity Tons:	0.05440
Quantity Waste:	16.000000
Quantity Unit:	G
Number of Containers:	1
Type of Container:	NULL
Quantity Type:	NULL
State Code:	343
Year:	2018
EM Manifest ID:	000191333DAT20180105_D_1
Generator EPA ID:	CAR000007518
Shipment Date:	2018-01-05
Manifest Number:	000191333DAT
Line Number:	5
Method Code:	H141
Quantity Tons:	0.00500
Quantity Waste:	10.000000
Quantity Unit:	P
Number of Containers:	1
Type of Container:	NULL
Quantity Type:	NULL
State Code:	551
Year:	2018
EM Manifest ID:	000191334DAT20180105_D_1
Generator EPA ID:	CAR000007518
Shipment Date:	2018-01-05
Manifest Number:	000191334DAT
Line Number:	1
Method Code:	H141
Quantity Tons:	0.02085
Quantity Waste:	5.000000
Quantity Unit:	G
Number of Containers:	1
Type of Container:	NULL
Quantity Type:	NULL
State Code:	223

Map ID
Direction
Distance
Elevation

MAP FINDINGS

Site

Database(s)

EDR ID Number
EPA ID Number

MERCY HOSPITAL OF FOLSOM (Continued)

1001075663

Year: 2020
EM Manifest ID: 949510
Generator EPA ID: CAR000007518
Shipment Date: 2019-12-12
Manifest Number: 000269366DAT
Line Number: 1
Method Code: H141
Quantity Tons: 0.10850
Quantity Waste: 217.000000
Quantity Unit: P
Number of Containers: 1
Type of Container: Fiberboard or plastic drums, barrels, kegs
Quantity Type: Pounds
State Code: 214

Year: 2020
EM Manifest ID: 193f30a2-f06f-4936-bff1-1846f0f94b45
Generator EPA ID: CAR000007518
Shipment Date: 2020-01-09
Manifest Number: 000269755DAT
Line Number: 1
Method Code: H141
Quantity Tons: 0.00900
Quantity Waste: 18.000000
Quantity Unit: P
Number of Containers: 1
Type of Container: Fiberboard or plastic drums, barrels, kegs
Quantity Type: Pounds
State Code: 311

Year: 2020
EM Manifest ID: 193f30a2-f06f-4936-bff1-1846f0f94b45
Generator EPA ID: CAR000007518
Shipment Date: 2020-01-09
Manifest Number: 000269755DAT
Line Number: 2
Method Code: H141
Quantity Tons: 0.00200
Quantity Waste: 4.000000
Quantity Unit: P
Number of Containers: 1
Type of Container: Fiberboard or plastic drums, barrels, kegs
Quantity Type: Pounds
State Code: 331

Year: 2020
EM Manifest ID: 193f30a2-f06f-4936-bff1-1846f0f94b45
Generator EPA ID: CAR000007518
Shipment Date: 2020-01-09
Manifest Number: 000269755DAT
Line Number: 4
Method Code: H141
Quantity Tons: 0.02000
Quantity Waste: 40.000000
Quantity Unit: P
Number of Containers: 1
Type of Container: Fiberboard or plastic drums, barrels, kegs

Map ID
Direction
Distance
Elevation

MAP FINDINGS

Site

Database(s)

EDR ID Number
EPA ID Number

MERCY HOSPITAL OF FOLSOM (Continued)

1001075663

Quantity Type: Pounds
State Code: 343

Year: 2020
EM Manifest ID: 193f30a2-f06f-4936-bff1-1846f0f94b45
Generator EPA ID: CAR000007518
Shipment Date: 2020-01-09
Manifest Number: 000269755DAT
Line Number: 5
Method Code: H141
Quantity Tons: 0.02100
Quantity Waste: 42.000000
Quantity Unit: P
Number of Containers: 1
Type of Container: Fiberboard or plastic drums, barrels, kegs
Quantity Type: Pounds
State Code: 223

Year: 2020
EM Manifest ID: 193f30a2-f06f-4936-bff1-1846f0f94b45
Generator EPA ID: CAR000007518
Shipment Date: 2020-01-09
Manifest Number: 000269755DAT
Line Number: 6
Method Code: H141
Quantity Tons: 0.01300
Quantity Waste: 26.000000
Quantity Unit: P
Number of Containers: 1
Type of Container: Fiberboard or plastic drums, barrels, kegs
Quantity Type: Pounds
State Code: 352

Year: 2019
EM Manifest ID: 000207023DAT20180511_D_1
Generator EPA ID: CAR000007518
Shipment Date: 2018-05-11
Manifest Number: 000207023DAT
Line Number: 1
Method Code: H141
Quantity Tons: 0.00834
Quantity Waste: 2.000000
Quantity Unit: G
Number of Containers: 1
Type of Container: NULL
Quantity Type: NULL
State Code: 223

Year: 2019
EM Manifest ID: 000207023DAT20180511_D_1
Generator EPA ID: CAR000007518
Shipment Date: 2018-05-11
Manifest Number: 000207023DAT
Line Number: 2
Method Code: H141
Quantity Tons: 0.00400
Quantity Waste: 8.000000

Map ID
Direction
Distance
Elevation

MAP FINDINGS

Site

Database(s)

EDR ID Number
EPA ID Number

MERCY HOSPITAL OF FOLSOM (Continued)

1001075663

Quantity Unit:	P
Number of Containers:	1
Type of Container:	NULL
Quantity Type:	NULL
State Code:	352
Year:	2019
EM Manifest ID:	327441
Generator EPA ID:	CAR000007518
Shipment Date:	2018-07-03
Manifest Number:	000207090DAT
Line Number:	1
Method Code:	H141
Quantity Tons:	0.07500
Quantity Waste:	150.000000
Quantity Unit:	P
Number of Containers:	1
Type of Container:	Fiberboard or plastic drums, barrels, kegs
Quantity Type:	Pounds
State Code:	551
Year:	2019
EM Manifest ID:	327441
Generator EPA ID:	CAR000007518
Shipment Date:	2018-07-03
Manifest Number:	000207090DAT
Line Number:	2
Method Code:	H121
Quantity Tons:	0.00950
Quantity Waste:	19.000000
Quantity Unit:	P
Number of Containers:	1
Type of Container:	Fiberboard or plastic drums, barrels, kegs
Quantity Type:	Pounds
State Code:	551
Year:	2019
EM Manifest ID:	327441
Generator EPA ID:	CAR000007518
Shipment Date:	2018-07-03
Manifest Number:	000207090DAT
Line Number:	3
Method Code:	H141
Quantity Tons:	0.00950
Quantity Waste:	19.000000
Quantity Unit:	P
Number of Containers:	1
Type of Container:	Fiberboard or plastic drums, barrels, kegs
Quantity Type:	Pounds
State Code:	551
Year:	2019
EM Manifest ID:	381173
Generator EPA ID:	CAR000007518
Shipment Date:	2018-12-13
Manifest Number:	000231130DAT
Line Number:	2

Map ID
Direction
Distance
Elevation

MAP FINDINGS

Site

Database(s)

EDR ID Number
EPA ID Number

MERCY HOSPITAL OF FOLSOM (Continued)

1001075663

Method Code: H141
Quantity Tons: 0.00400
Quantity Waste: 8.000000
Quantity Unit: P
Number of Containers: 1
Type of Container: Fiberboard or plastic drums, barrels, kegs
Quantity Type: Pounds
State Code: 214

Year: 2019
EM Manifest ID: 381173
Generator EPA ID: CAR000007518
Shipment Date: 2018-12-13
Manifest Number: 000231130DAT
Line Number: 4
Method Code: H141
Quantity Tons: 0.02000
Quantity Waste: 40.000000
Quantity Unit: P
Number of Containers: 1
Type of Container: Fiberboard or plastic drums, barrels, kegs
Quantity Type: Pounds
State Code: 343

Year: 2019
EM Manifest ID: 381173
Generator EPA ID: CAR000007518
Shipment Date: 2018-12-13
Manifest Number: 000231130DAT
Line Number: 5
Method Code: H141
Quantity Tons: 0.02000
Quantity Waste: 40.000000
Quantity Unit: P
Number of Containers: 1
Type of Container: Fiberboard or plastic drums, barrels, kegs
Quantity Type: Pounds
State Code: 223

Year: 2019
EM Manifest ID: 381173
Generator EPA ID: CAR000007518
Shipment Date: 2018-12-13
Manifest Number: 000231130DAT
Line Number: 6
Method Code: H141
Quantity Tons: 0.02500
Quantity Waste: 50.000000
Quantity Unit: P
Number of Containers: 1
Type of Container: Fiberboard or plastic drums, barrels, kegs
Quantity Type: Pounds
State Code: 352

Year: 2019
EM Manifest ID: 839824
Generator EPA ID: CAR000007518

Map ID
Direction
Distance
Elevation

MAP FINDINGS

Site

Database(s)

EDR ID Number
EPA ID Number

MERCY HOSPITAL OF FOLSOM (Continued)

1001075663

Shipment Date: 2019-02-15
Manifest Number: 000229994DAT
Line Number: 1
Method Code: H141
Quantity Tons: 0.00150
Quantity Waste: 3.000000
Quantity Unit: P
Number of Containers: 1
Type of Container: Fiberboard or plastic drums, barrels, kegs
Quantity Type: Pounds
State Code: 331

Year: 2019
EM Manifest ID: 839824
Generator EPA ID: CAR000007518
Shipment Date: 2019-02-15
Manifest Number: 000229994DAT
Line Number: 4
Method Code: H141
Quantity Tons: 0.02000
Quantity Waste: 40.000000
Quantity Unit: P
Number of Containers: 1
Type of Container: Fiberboard or plastic drums, barrels, kegs
Quantity Type: Pounds
State Code: 343

Year: 2019
EM Manifest ID: 839824
Generator EPA ID: CAR000007518
Shipment Date: 2019-02-15
Manifest Number: 000229994DAT
Line Number: 6
Method Code: H141
Quantity Tons: 0.00500
Quantity Waste: 10.000000
Quantity Unit: P
Number of Containers: 1
Type of Container: Fiberboard or plastic drums, barrels, kegs
Quantity Type: Pounds
State Code: 352

Year: 2019
EM Manifest ID: 839824
Generator EPA ID: CAR000007518
Shipment Date: 2019-02-15
Manifest Number: 000229994DAT
Line Number: 8
Method Code: H141
Quantity Tons: 0.00500
Quantity Waste: 10.000000
Quantity Unit: P
Number of Containers: 1
Type of Container: Fiberboard or plastic drums, barrels, kegs
Quantity Type: Pounds
State Code: 311

Map ID
Direction
Distance
Elevation

MAP FINDINGS

Site

Database(s)

EDR ID Number
EPA ID Number

MERCY HOSPITAL OF FOLSOM (Continued)

1001075663

Year: 2019
EM Manifest ID: 839824
Generator EPA ID: CAR000007518
Shipment Date: 2019-02-15
Manifest Number: 000229994DAT
Line Number: 10
Method Code: H141
Quantity Tons: 0.09000
Quantity Waste: 180.000000
Quantity Unit: P
Number of Containers: 1
Type of Container: Fiberboard or plastic drums, barrels, kegs
Quantity Type: Pounds
State Code: 181

Year: 2019
EM Manifest ID: 381524
Generator EPA ID: CAR000007518
Shipment Date: 2019-03-29
Manifest Number: 000270053DAT
Line Number: 6
Method Code: H141
Quantity Tons: 0.00500
Quantity Waste: 10.000000
Quantity Unit: P
Number of Containers: 1
Type of Container: Fiberboard or plastic drums, barrels, kegs
Quantity Type: Pounds
State Code: 352

Year: 2019
EM Manifest ID: 381524
Generator EPA ID: CAR000007518
Shipment Date: 2019-03-29
Manifest Number: 000270053DAT
Line Number: 11
Method Code: H141
Quantity Tons: 0.00400
Quantity Waste: 8.000000
Quantity Unit: P
Number of Containers: 1
Type of Container: Fiberboard or plastic drums, barrels, kegs
Quantity Type: Pounds
State Code: 214

Year: 2019
EM Manifest ID: 381547
Generator EPA ID: CAR000007518
Shipment Date: 2019-04-16
Manifest Number: 000270400DAT
Line Number: 1
Method Code: H141
Quantity Tons: 0.00150
Quantity Waste: 3.000000
Quantity Unit: P
Number of Containers: 1
Type of Container: Fiberboard or plastic drums, barrels, kegs

Map ID
Direction
Distance
Elevation

MAP FINDINGS

Site

Database(s)

EDR ID Number
EPA ID Number

MERCY HOSPITAL OF FOLSOM (Continued)

1001075663

Quantity Type:	Pounds
State Code:	331
Year:	2019
EM Manifest ID:	381547
Generator EPA ID:	CAR000007518
Shipment Date:	2019-04-16
Manifest Number:	000270400DAT
Line Number:	7
Method Code:	H141
Quantity Tons:	0.00250
Quantity Waste:	5.000000
Quantity Unit:	P
Number of Containers:	1
Type of Container:	Fiberboard or plastic drums, barrels, kegs
Quantity Type:	Pounds
State Code:	311
Year:	2019
EM Manifest ID:	432899
Generator EPA ID:	CAR000007518
Shipment Date:	2019-05-07
Manifest Number:	000271005DAT
Line Number:	11
Method Code:	H141
Quantity Tons:	0.00400
Quantity Waste:	8.000000
Quantity Unit:	P
Number of Containers:	1
Type of Container:	Fiberboard or plastic drums, barrels, kegs
Quantity Type:	Pounds
State Code:	551
Year:	2019
EM Manifest ID:	464858
Generator EPA ID:	CAR000007518
Shipment Date:	2019-06-12
Manifest Number:	000268570DAT
Line Number:	4
Method Code:	H141
Quantity Tons:	0.16000
Quantity Waste:	320.000000
Quantity Unit:	P
Number of Containers:	1
Type of Container:	Fiberboard or plastic drums, barrels, kegs
Quantity Type:	Pounds
State Code:	214
Year:	2019
EM Manifest ID:	464858
Generator EPA ID:	CAR000007518
Shipment Date:	2019-06-12
Manifest Number:	000268570DAT
Line Number:	5
Method Code:	H141
Quantity Tons:	0.02100
Quantity Waste:	42.000000

Map ID
Direction
Distance
Elevation

MAP FINDINGS

Site

Database(s)

EDR ID Number
EPA ID Number

MERCY HOSPITAL OF FOLSOM (Continued)

1001075663

Quantity Unit: P
Number of Containers: 1
Type of Container: Fiberboard or plastic drums, barrels, kegs
Quantity Type: Pounds
State Code: 343

Year: 2019
EM Manifest ID: 464858
Generator EPA ID: CAR000007518
Shipment Date: 2019-06-12
Manifest Number: 000268570DAT
Line Number: 6
Method Code: H141
Quantity Tons: 0.03650
Quantity Waste: 73.000000
Quantity Unit: P
Number of Containers: 1
Type of Container: Fiberboard or plastic drums, barrels, kegs
Quantity Type: Pounds
State Code: 223

Year: 2019
EM Manifest ID: 464858
Generator EPA ID: CAR000007518
Shipment Date: 2019-06-12
Manifest Number: 000268570DAT
Line Number: 8
Method Code: H141
Quantity Tons: 0.01050
Quantity Waste: 21.000000
Quantity Unit: P
Number of Containers: 1
Type of Container: Fiberboard or plastic drums, barrels, kegs
Quantity Type: Pounds
State Code: 352

Year: 2018
EM Manifest ID: 000191334DAT20180105_D_1
Generator EPA ID: CAR000007518
Shipment Date: 2018-01-05
Manifest Number: 000191334DAT
Line Number: 2
Method Code: H141
Quantity Tons: 0.02000
Quantity Waste: 40.000000
Quantity Unit: P
Number of Containers: 1
Type of Container: NULL
Quantity Type: NULL
State Code: 352

Year: 2018
EM Manifest ID: 000207196DAT20180316_D_1
Generator EPA ID: CAR000007518
Shipment Date: 2018-03-16
Manifest Number: 000207196DAT
Line Number: 1

Map ID
Direction
Distance
Elevation

MAP FINDINGS

Site

Database(s)

EDR ID Number
EPA ID Number

MERCY HOSPITAL OF FOLSOM (Continued)

1001075663

Method Code:	H141
Quantity Tons:	0.00150
Quantity Waste:	3.000000
Quantity Unit:	P
Number of Containers:	1
Type of Container:	NULL
Quantity Type:	NULL
State Code:	331
Year:	2018
EM Manifest ID:	000207196DAT20180316_D_1
Generator EPA ID:	CAR000007518
Shipment Date:	2018-03-16
Manifest Number:	000207196DAT
Line Number:	2
Method Code:	H141
Quantity Tons:	0.00720
Quantity Waste:	2.000000
Quantity Unit:	G
Number of Containers:	1
Type of Container:	NULL
Quantity Type:	NULL
State Code:	214
Year:	2018
EM Manifest ID:	000207196DAT20180316_D_1
Generator EPA ID:	CAR000007518
Shipment Date:	2018-03-16
Manifest Number:	000207196DAT
Line Number:	3
Method Code:	H141
Quantity Tons:	0.00500
Quantity Waste:	10.000000
Quantity Unit:	P
Number of Containers:	1
Type of Container:	NULL
Quantity Type:	NULL
State Code:	311
Year:	2018
EM Manifest ID:	000207196DAT20180316_D_1
Generator EPA ID:	CAR000007518
Shipment Date:	2018-03-16
Manifest Number:	000207196DAT
Line Number:	4
Method Code:	H141
Quantity Tons:	0.01700
Quantity Waste:	5.000000
Quantity Unit:	G
Number of Containers:	1
Type of Container:	NULL
Quantity Type:	NULL
State Code:	343
Year:	2018
EM Manifest ID:	000207022DAT20180511_D_1
Generator EPA ID:	CAR000007518

Map ID
Direction
Distance
Elevation

MAP FINDINGS

Site

Database(s)

EDR ID Number
EPA ID Number

MERCY HOSPITAL OF FOLSOM (Continued)

1001075663

Shipment Date:	2018-05-11
Manifest Number:	000207022DAT
Line Number:	1
Method Code:	H141
Quantity Tons:	0.00150
Quantity Waste:	3.000000
Quantity Unit:	P
Number of Containers:	1
Type of Container:	NULL
Quantity Type:	NULL
State Code:	331
Year:	2018
EM Manifest ID:	000207022DAT20180511_D_1
Generator EPA ID:	CAR000007518
Shipment Date:	2018-05-11
Manifest Number:	000207022DAT
Line Number:	2
Method Code:	H141
Quantity Tons:	0.02160
Quantity Waste:	6.000000
Quantity Unit:	G
Number of Containers:	1
Type of Container:	NULL
Quantity Type:	NULL
State Code:	214
Year:	2018
EM Manifest ID:	000207022DAT20180511_D_1
Generator EPA ID:	CAR000007518
Shipment Date:	2018-05-11
Manifest Number:	000207022DAT
Line Number:	3
Method Code:	H141
Quantity Tons:	0.00500
Quantity Waste:	10.000000
Quantity Unit:	P
Number of Containers:	1
Type of Container:	NULL
Quantity Type:	NULL
State Code:	311
Year:	2018
EM Manifest ID:	113360
Generator EPA ID:	CAR000007518
Shipment Date:	2018-07-03
Manifest Number:	000220115DAT
Line Number:	1
Method Code:	H141
Quantity Tons:	0.03100
Quantity Waste:	62.000000
Quantity Unit:	P
Number of Containers:	1
Type of Container:	Metal drums, barrels, kegs
Quantity Type:	Pounds
State Code:	223

Map ID
Direction
Distance
Elevation

MAP FINDINGS

Site

Database(s)

EDR ID Number
EPA ID Number

MERCY HOSPITAL OF FOLSOM (Continued)

1001075663

Year: 2018
EM Manifest ID: 113360
Generator EPA ID: CAR000007518
Shipment Date: 2018-07-03
Manifest Number: 000220115DAT
Line Number: 2
Method Code: H141
Quantity Tons: 0.01600
Quantity Waste: 32.000000
Quantity Unit: P
Number of Containers: 1
Type of Container: Fiberboard or plastic drums, barrels, kegs
Quantity Type: Pounds
State Code: 352

Year: 2018
EM Manifest ID: 83459
Generator EPA ID: CAR000007518
Shipment Date: 2018-07-03
Manifest Number: 000220116DAT
Line Number: 4
Method Code: H141
Quantity Tons: 0.02250
Quantity Waste: 45.000000
Quantity Unit: P
Number of Containers: 4
Type of Container: Fiberboard or plastic drums, barrels, kegs
Quantity Type: Pounds
State Code: 343

Year: 2018
EM Manifest ID: 83459
Generator EPA ID: CAR000007518
Shipment Date: 2018-07-03
Manifest Number: 000220116DAT
Line Number: 5
Method Code: H141
Quantity Tons: 0.01550
Quantity Waste: 31.000000
Quantity Unit: P
Number of Containers: 1
Type of Container: Fiberboard or plastic drums, barrels, kegs
Quantity Type: Pounds
State Code: 331

Year: 2018
EM Manifest ID: 152109
Generator EPA ID: CAR000007518
Shipment Date: 2018-08-31
Manifest Number: 000220211DAT
Line Number: 1
Method Code: H141
Quantity Tons: 0.00200
Quantity Waste: 4.000000
Quantity Unit: P
Number of Containers: 1
Type of Container: Fiberboard or plastic drums, barrels, kegs

Map ID
Direction
Distance
Elevation

MAP FINDINGS

Site

Database(s)

EDR ID Number
EPA ID Number

MERCY HOSPITAL OF FOLSOM (Continued)

1001075663

Quantity Type:	Pounds
State Code:	331
Year:	2018
EM Manifest ID:	152109
Generator EPA ID:	CAR000007518
Shipment Date:	2018-08-31
Manifest Number:	000220211DAT
Line Number:	2
Method Code:	H141
Quantity Tons:	0.00720
Quantity Waste:	2.000000
Quantity Unit:	G
Number of Containers:	1
Type of Container:	Fiberboard or plastic drums, barrels, kegs
Quantity Type:	Gallons
State Code:	214
Year:	2018
EM Manifest ID:	152109
Generator EPA ID:	CAR000007518
Shipment Date:	2018-08-31
Manifest Number:	000220211DAT
Line Number:	3
Method Code:	H141
Quantity Tons:	0.00500
Quantity Waste:	10.000000
Quantity Unit:	P
Number of Containers:	1
Type of Container:	Fiberboard or plastic drums, barrels, kegs
Quantity Type:	Pounds
State Code:	311
Year:	2018
EM Manifest ID:	152109
Generator EPA ID:	CAR000007518
Shipment Date:	2018-08-31
Manifest Number:	000220211DAT
Line Number:	4
Method Code:	H141
Quantity Tons:	0.01600
Quantity Waste:	32.000000
Quantity Unit:	P
Number of Containers:	1
Type of Container:	Fiberboard or plastic drums, barrels, kegs
Quantity Type:	Pounds
State Code:	343
Year:	2018
EM Manifest ID:	162773
Generator EPA ID:	CAR000007518
Shipment Date:	2018-08-31
Manifest Number:	000220212DAT
Line Number:	1
Method Code:	H141
Quantity Tons:	0.02085
Quantity Waste:	5.000000

Map ID
Direction
Distance
Elevation

MAP FINDINGS

Site

Database(s)

EDR ID Number
EPA ID Number

MERCY HOSPITAL OF FOLSOM (Continued)

1001075663

Quantity Unit: G
Number of Containers: 1
Type of Container: Fiberboard or plastic drums, barrels, kegs
Quantity Type: Gallons
State Code: 223

Year: 2018
EM Manifest ID: 162773
Generator EPA ID: CAR000007518
Shipment Date: 2018-08-31
Manifest Number: 000220212DAT
Line Number: 2
Method Code: H141
Quantity Tons: 0.00500
Quantity Waste: 10.000000
Quantity Unit: P
Number of Containers: 1
Type of Container: Fiberboard or plastic drums, barrels, kegs
Quantity Type: Pounds
State Code: 352

Year: 2018
EM Manifest ID: 209239
Generator EPA ID: CAR000007518
Shipment Date: 2018-11-05
Manifest Number: 000230943DAT
Line Number: 1
Method Code: H141
Quantity Tons: 0.00150
Quantity Waste: 3.000000
Quantity Unit: P
Number of Containers: 1
Type of Container: Fiberboard or plastic drums, barrels, kegs
Quantity Type: Pounds
State Code: 331

Year: 2018
EM Manifest ID: 209239
Generator EPA ID: CAR000007518
Shipment Date: 2018-11-05
Manifest Number: 000230943DAT
Line Number: 3
Method Code: H141
Quantity Tons: 0.00500
Quantity Waste: 10.000000
Quantity Unit: P
Number of Containers: 1
Type of Container: Fiberboard or plastic drums, barrels, kegs
Quantity Type: Pounds
State Code: 311

Year: 2018
EM Manifest ID: 209239
Generator EPA ID: CAR000007518
Shipment Date: 2018-11-05
Manifest Number: 000230943DAT
Line Number: 4

Map ID
Direction
Distance
Elevation

MAP FINDINGS

Site

Database(s)

EDR ID Number
EPA ID Number

MERCY HOSPITAL OF FOLSOM (Continued)

1001075663

Method Code: H141
Quantity Tons: 0.00800
Quantity Waste: 16.000000
Quantity Unit: P
Number of Containers: 1
Type of Container: Fiberboard or plastic drums, barrels, kegs
Quantity Type: Pounds
State Code: 214

Year: 2018
EM Manifest ID: 000207022DAT20180511_D_1
Shipment Date: 5/11/2018
Receipt Date: 5/29/2018
Manifest Number: 000207022DAT
Generator EPA ID: CAR000007518
Name: MERCY FOLSOM HOSPITAL
Transporter 1 EPA ID: MNS000110924
Transporter 2 EPA ID: MAD039322250
TSDf EPA ID: CAD059494310
TSDf Name: CLEAN HARBORS SAN JOSE LLC

HAZNET:

Year: 2019
EM Manifest ID: 327441
Generator EPA ID: CAR000007518
Shipment Date: 2018-07-03
Manifest Number: 000207090DAT
Line Number: 2
Method Code: H121
Quantity Tons: 0.00950
Quantity Waste: 19.000000
Quantity Unit: P
Number of Containers: 1
Type of Container: Fiberboard or plastic drums, barrels, kegs
Quantity Type: Pounds
Federal Code: D002

Year: 2019
EM Manifest ID: 381173
Generator EPA ID: CAR000007518
Shipment Date: 2018-12-13
Manifest Number: 000231130DAT
Line Number: 2
Method Code: H141
Quantity Tons: 0.00400
Quantity Waste: 8.000000
Quantity Unit: P
Number of Containers: 1
Type of Container: Fiberboard or plastic drums, barrels, kegs
Quantity Type: Pounds
Federal Code: D001

Year: 2019
EM Manifest ID: 381173
Generator EPA ID: CAR000007518
Shipment Date: 2018-12-13
Manifest Number: 000231130DAT

Map ID
Direction
Distance
Elevation

MAP FINDINGS

Site

Database(s)

EDR ID Number
EPA ID Number

MERCY HOSPITAL OF FOLSOM (Continued)

1001075663

Line Number: 2
Method Code: H141
Quantity Tons: 0.00400
Quantity Waste: 8.000000
Quantity Unit: P
Number of Containers: 1
Type of Container: Fiberboard or plastic drums, barrels, kegs
Quantity Type: Pounds
Federal Code: F003

Year: 2019
EM Manifest ID: 839824
Generator EPA ID: CAR000007518
Shipment Date: 2019-02-15
Manifest Number: 000229994DAT
Line Number: 1
Method Code: H141
Quantity Tons: 0.00150
Quantity Waste: 3.000000
Quantity Unit: P
Number of Containers: 1
Type of Container: Fiberboard or plastic drums, barrels, kegs
Quantity Type: Pounds
Federal Code: D001

Year: 2019
EM Manifest ID: 839824
Generator EPA ID: CAR000007518
Shipment Date: 2019-02-15
Manifest Number: 000229994DAT
Line Number: 8
Method Code: H141
Quantity Tons: 0.00500
Quantity Waste: 10.000000
Quantity Unit: P
Number of Containers: 1
Type of Container: Fiberboard or plastic drums, barrels, kegs
Quantity Type: Pounds
Federal Code: P001

Year: 2019
EM Manifest ID: 839824
Generator EPA ID: CAR000007518
Shipment Date: 2019-02-15
Manifest Number: 000229994DAT
Line Number: 8
Method Code: H141
Quantity Tons: 0.00500
Quantity Waste: 10.000000
Quantity Unit: P
Number of Containers: 1
Type of Container: Fiberboard or plastic drums, barrels, kegs
Quantity Type: Pounds
Federal Code: P042

Year: 2019
EM Manifest ID: 839824

Map ID
Direction
Distance
Elevation

MAP FINDINGS

Site

Database(s)

EDR ID Number
EPA ID Number

MERCY HOSPITAL OF FOLSOM (Continued)

1001075663

Generator EPA ID: CAR000007518
Shipment Date: 2019-02-15
Manifest Number: 000229994DAT
Line Number: 8
Method Code: H141
Quantity Tons: 0.00500
Quantity Waste: 10.000000
Quantity Unit: P
Number of Containers: 1
Type of Container: Fiberboard or plastic drums, barrels, kegs
Quantity Type: Pounds
Federal Code: P075

Year: 2019
EM Manifest ID: 839824
Generator EPA ID: CAR000007518
Shipment Date: 2019-02-15
Manifest Number: 000229994DAT
Line Number: 10
Method Code: H141
Quantity Tons: 0.09000
Quantity Waste: 180.000000
Quantity Unit: P
Number of Containers: 1
Type of Container: Fiberboard or plastic drums, barrels, kegs
Quantity Type: Pounds
Federal Code: D011

Year: 2019
EM Manifest ID: 381524
Generator EPA ID: CAR000007518
Shipment Date: 2019-03-29
Manifest Number: 000270053DAT
Line Number: 11
Method Code: H141
Quantity Tons: 0.00400
Quantity Waste: 8.000000
Quantity Unit: P
Number of Containers: 1
Type of Container: Fiberboard or plastic drums, barrels, kegs
Quantity Type: Pounds
Federal Code: D001

Year: 2019
EM Manifest ID: 381524
Generator EPA ID: CAR000007518
Shipment Date: 2019-03-29
Manifest Number: 000270053DAT
Line Number: 11
Method Code: H141
Quantity Tons: 0.00400
Quantity Waste: 8.000000
Quantity Unit: P
Number of Containers: 1
Type of Container: Fiberboard or plastic drums, barrels, kegs
Quantity Type: Pounds
Federal Code: F003

Map ID
Direction
Distance
Elevation

MAP FINDINGS

Site

Database(s)

EDR ID Number
EPA ID Number

MERCY HOSPITAL OF FOLSOM (Continued)

1001075663

Year: 2019
EM Manifest ID: 381547
Generator EPA ID: CAR000007518
Shipment Date: 2019-04-16
Manifest Number: 000270400DAT
Line Number: 1
Method Code: H141
Quantity Tons: 0.00150
Quantity Waste: 3.000000
Quantity Unit: P
Number of Containers: 1
Type of Container: Fiberboard or plastic drums, barrels, kegs
Quantity Type: Pounds
Federal Code: D001

Year: 2019
EM Manifest ID: 381547
Generator EPA ID: CAR000007518
Shipment Date: 2019-04-16
Manifest Number: 000270400DAT
Line Number: 7
Method Code: H141
Quantity Tons: 0.00250
Quantity Waste: 5.000000
Quantity Unit: P
Number of Containers: 1
Type of Container: Fiberboard or plastic drums, barrels, kegs
Quantity Type: Pounds
Federal Code: P001

Year: 2019
EM Manifest ID: 381547
Generator EPA ID: CAR000007518
Shipment Date: 2019-04-16
Manifest Number: 000270400DAT
Line Number: 7
Method Code: H141
Quantity Tons: 0.00250
Quantity Waste: 5.000000
Quantity Unit: P
Number of Containers: 1
Type of Container: Fiberboard or plastic drums, barrels, kegs
Quantity Type: Pounds
Federal Code: P042

Year: 2019
EM Manifest ID: 381547
Generator EPA ID: CAR000007518
Shipment Date: 2019-04-16
Manifest Number: 000270400DAT
Line Number: 7
Method Code: H141
Quantity Tons: 0.00250
Quantity Waste: 5.000000
Quantity Unit: P
Number of Containers: 1
Type of Container: Fiberboard or plastic drums, barrels, kegs

Map ID
Direction
Distance
Elevation

MAP FINDINGS

Site

Database(s)

EDR ID Number
EPA ID Number

MERCY HOSPITAL OF FOLSOM (Continued)

1001075663

Quantity Type:	Pounds
Federal Code:	P075
Year:	2019
EM Manifest ID:	464858
Generator EPA ID:	CAR000007518
Shipment Date:	2019-06-12
Manifest Number:	000268570DAT
Line Number:	4
Method Code:	H141
Quantity Tons:	0.16000
Quantity Waste:	320.000000
Quantity Unit:	P
Number of Containers:	1
Type of Container:	Fiberboard or plastic drums, barrels, kegs
Quantity Type:	Pounds
Federal Code:	D001
Year:	2019
EM Manifest ID:	464858
Generator EPA ID:	CAR000007518
Shipment Date:	2019-06-12
Manifest Number:	000268570DAT
Line Number:	4
Method Code:	H141
Quantity Tons:	0.16000
Quantity Waste:	320.000000
Quantity Unit:	P
Number of Containers:	1
Type of Container:	Fiberboard or plastic drums, barrels, kegs
Quantity Type:	Pounds
Federal Code:	F003
Year:	2020
EM Manifest ID:	949510
Generator EPA ID:	CAR000007518
Shipment Date:	2019-12-12
Manifest Number:	000269366DAT
Line Number:	1
Method Code:	H141
Quantity Tons:	0.10850
Quantity Waste:	217.000000
Quantity Unit:	P
Number of Containers:	1
Type of Container:	Fiberboard or plastic drums, barrels, kegs
Quantity Type:	Pounds
Federal Code:	D001
Year:	2020
EM Manifest ID:	949510
Generator EPA ID:	CAR000007518
Shipment Date:	2019-12-12
Manifest Number:	000269366DAT
Line Number:	1
Method Code:	H141
Quantity Tons:	0.10850
Quantity Waste:	217.000000

Map ID
Direction
Distance
Elevation

MAP FINDINGS

Site

Database(s)

EDR ID Number
EPA ID Number

MERCY HOSPITAL OF FOLSOM (Continued)

1001075663

Quantity Unit: P
Number of Containers: 1
Type of Container: Fiberboard or plastic drums, barrels, kegs
Quantity Type: Pounds
Federal Code: F003

Year: 2020
EM Manifest ID: 193f30a2-f06f-4936-bff1-1846f0f94b45
Generator EPA ID: CAR000007518
Shipment Date: 2020-01-09
Manifest Number: 000269755DAT
Line Number: 1
Method Code: H141
Quantity Tons: 0.00900
Quantity Waste: 18.000000
Quantity Unit: P
Number of Containers: 1
Type of Container: Fiberboard or plastic drums, barrels, kegs
Quantity Type: Pounds
Federal Code: D007

Year: 2020
EM Manifest ID: 193f30a2-f06f-4936-bff1-1846f0f94b45
Generator EPA ID: CAR000007518
Shipment Date: 2020-01-09
Manifest Number: 000269755DAT
Line Number: 1
Method Code: H141
Quantity Tons: 0.00900
Quantity Waste: 18.000000
Quantity Unit: P
Number of Containers: 1
Type of Container: Fiberboard or plastic drums, barrels, kegs
Quantity Type: Pounds
Federal Code: D009

Year: 2020
EM Manifest ID: 193f30a2-f06f-4936-bff1-1846f0f94b45
Generator EPA ID: CAR000007518
Shipment Date: 2020-01-09
Manifest Number: 000269755DAT
Line Number: 1
Method Code: H141
Quantity Tons: 0.00900
Quantity Waste: 18.000000
Quantity Unit: P
Number of Containers: 1
Type of Container: Fiberboard or plastic drums, barrels, kegs
Quantity Type: Pounds
Federal Code: D011

Year: 2020
EM Manifest ID: 193f30a2-f06f-4936-bff1-1846f0f94b45
Generator EPA ID: CAR000007518
Shipment Date: 2020-01-09
Manifest Number: 000269755DAT
Line Number: 1

Map ID
Direction
Distance
Elevation

MAP FINDINGS

Site

Database(s)

EDR ID Number
EPA ID Number

MERCY HOSPITAL OF FOLSOM (Continued)

1001075663

Method Code: H141
Quantity Tons: 0.00900
Quantity Waste: 18.000000
Quantity Unit: P
Number of Containers: 1
Type of Container: Fiberboard or plastic drums, barrels, kegs
Quantity Type: Pounds
Federal Code: D024

Year: 2020
EM Manifest ID: 193f30a2-f06f-4936-bff1-1846f0f94b45
Generator EPA ID: CAR000007518
Shipment Date: 2020-01-09
Manifest Number: 000269755DAT
Line Number: 2
Method Code: H141
Quantity Tons: 0.00200
Quantity Waste: 4.000000
Quantity Unit: P
Number of Containers: 1
Type of Container: Fiberboard or plastic drums, barrels, kegs
Quantity Type: Pounds
Federal Code: D001

Year: 2018
EM Manifest ID: 000160341DAT20170321_D_1
Generator EPA ID: CAR000007518
Shipment Date: 2017-03-21
Manifest Number: 000160341DAT
Line Number: 1
Method Code: H141
Quantity Tons: 0.00150
Quantity Waste: 3.000000
Quantity Unit: P
Number of Containers: 1
Type of Container: NULL
Quantity Type: NULL
Federal Code: D001

Year: 2018
EM Manifest ID: 000160341DAT20170321_D_1
Generator EPA ID: CAR000007518
Shipment Date: 2017-03-21
Manifest Number: 000160341DAT
Line Number: 2
Method Code: H141
Quantity Tons: 0.00100
Quantity Waste: 2.000000
Quantity Unit: P
Number of Containers: 1
Type of Container: NULL
Quantity Type: NULL
Federal Code: D001

Year: 2018
EM Manifest ID: 000160341DAT20170321_D_1
Generator EPA ID: CAR000007518

Map ID
Direction
Distance
Elevation

MAP FINDINGS

Site

Database(s)

EDR ID Number
EPA ID Number

MERCY HOSPITAL OF FOLSOM (Continued)

1001075663

Shipment Date: 2017-03-21
Manifest Number: 000160341DAT
Line Number: 2
Method Code: H141
Quantity Tons: 0.00100
Quantity Waste: 2.000000
Quantity Unit: P
Number of Containers: 1
Type of Container: NULL
Quantity Type: NULL
Federal Code: D011

Year: 2018
EM Manifest ID: 000160341DAT20170321_D_1
Generator EPA ID: CAR000007518
Shipment Date: 2017-03-21
Manifest Number: 000160341DAT
Line Number: 3
Method Code: H141
Quantity Tons: 0.00250
Quantity Waste: 5.000000
Quantity Unit: P
Number of Containers: 1
Type of Container: NULL
Quantity Type: NULL
Federal Code: U188

Year: 2018
EM Manifest ID: 000160341DAT20170321_D_1
Generator EPA ID: CAR000007518
Shipment Date: 2017-03-21
Manifest Number: 000160341DAT
Line Number: 4
Method Code: H141
Quantity Tons: 0.03000
Quantity Waste: 60.000000
Quantity Unit: P
Number of Containers: 1
Type of Container: NULL
Quantity Type: NULL
Federal Code: D002

Year: 2018
EM Manifest ID: 000160341DAT20170321_D_1
Generator EPA ID: CAR000007518
Shipment Date: 2017-03-21
Manifest Number: 000160341DAT
Line Number: 5
Method Code: H141
Quantity Tons: 0.01250
Quantity Waste: 25.000000
Quantity Unit: P
Number of Containers: 1
Type of Container: NULL
Quantity Type: NULL
Federal Code: D002

Map ID
Direction
Distance
Elevation

MAP FINDINGS

Site

Database(s)

EDR ID Number
EPA ID Number

MERCY HOSPITAL OF FOLSOM (Continued)

1001075663

Year: 2018
EM Manifest ID: 000172248DAT20170321_D_1
Generator EPA ID: CAR000007518
Shipment Date: 2017-03-21
Manifest Number: 000172248DAT
Line Number: 1
Method Code: H141
Quantity Tons: 0.00200
Quantity Waste: 4.000000
Quantity Unit: P
Number of Containers: 1
Type of Container: NULL
Quantity Type: NULL
Federal Code: D001

Year: 2018
EM Manifest ID: 000172248DAT20170321_D_1
Generator EPA ID: CAR000007518
Shipment Date: 2017-03-21
Manifest Number: 000172248DAT
Line Number: 2
Method Code: H141
Quantity Tons: 0.00250
Quantity Waste: 5.000000
Quantity Unit: P
Number of Containers: 1
Type of Container: NULL
Quantity Type: NULL
Federal Code: P001

Year: 2018
EM Manifest ID: 000172248DAT20170321_D_1
Generator EPA ID: CAR000007518
Shipment Date: 2017-03-21
Manifest Number: 000172248DAT
Line Number: 2
Method Code: H141
Quantity Tons: 0.00250
Quantity Waste: 5.000000
Quantity Unit: P
Number of Containers: 1
Type of Container: NULL
Quantity Type: NULL
Federal Code: P042

Year: 2018
EM Manifest ID: 000172248DAT20170321_D_1
Generator EPA ID: CAR000007518
Shipment Date: 2017-03-21
Manifest Number: 000172248DAT
Line Number: 2
Method Code: H141
Quantity Tons: 0.00250
Quantity Waste: 5.000000
Quantity Unit: P
Number of Containers: 1
Type of Container: NULL

Map ID
Direction
Distance
Elevation

MAP FINDINGS

Site

Database(s)

EDR ID Number
EPA ID Number

MERCY HOSPITAL OF FOLSOM (Continued)

1001075663

Quantity Type:	NULL
Federal Code:	P075
Year:	2018
EM Manifest ID:	000172248DAT20170321_D_1
Generator EPA ID:	CAR000007518
Shipment Date:	2017-03-21
Manifest Number:	000172248DAT
Line Number:	3
Method Code:	H141
Quantity Tons:	0.01800
Quantity Waste:	5.000000
Quantity Unit:	G
Number of Containers:	1
Type of Container:	NULL
Quantity Type:	NULL
Federal Code:	D001
Year:	2018
EM Manifest ID:	000172248DAT20170321_D_1
Generator EPA ID:	CAR000007518
Shipment Date:	2017-03-21
Manifest Number:	000172248DAT
Line Number:	3
Method Code:	H141
Quantity Tons:	0.01800
Quantity Waste:	5.000000
Quantity Unit:	G
Number of Containers:	1
Type of Container:	NULL
Quantity Type:	NULL
Federal Code:	F003
Year:	2018
EM Manifest ID:	000170518DAT20170517_D_1
Generator EPA ID:	CAR000007518
Shipment Date:	2017-05-17
Manifest Number:	000170518DAT
Line Number:	1
Method Code:	H141
Quantity Tons:	0.00150
Quantity Waste:	3.000000
Quantity Unit:	P
Number of Containers:	1
Type of Container:	NULL
Quantity Type:	NULL
Federal Code:	D001
Year:	2018
EM Manifest ID:	000170518DAT20170517_D_1
Generator EPA ID:	CAR000007518
Shipment Date:	2017-05-17
Manifest Number:	000170518DAT
Line Number:	2
Method Code:	H141
Quantity Tons:	0.00250
Quantity Waste:	5.000000

Map ID
Direction
Distance
Elevation

MAP FINDINGS

Site

Database(s)

EDR ID Number
EPA ID Number

MERCY HOSPITAL OF FOLSOM (Continued)

1001075663

Quantity Unit:	P
Number of Containers:	1
Type of Container:	NULL
Quantity Type:	NULL
Federal Code:	P001
Year:	2018
EM Manifest ID:	000170518DAT20170517_D_1
Generator EPA ID:	CAR000007518
Shipment Date:	2017-05-17
Manifest Number:	000170518DAT
Line Number:	2
Method Code:	H141
Quantity Tons:	0.00250
Quantity Waste:	5.000000
Quantity Unit:	P
Number of Containers:	1
Type of Container:	NULL
Quantity Type:	NULL
Federal Code:	P042
Year:	2018
EM Manifest ID:	000170518DAT20170517_D_1
Generator EPA ID:	CAR000007518
Shipment Date:	2017-05-17
Manifest Number:	000170518DAT
Line Number:	2
Method Code:	H141
Quantity Tons:	0.00250
Quantity Waste:	5.000000
Quantity Unit:	P
Number of Containers:	1
Type of Container:	NULL
Quantity Type:	NULL
Federal Code:	P075
Year:	2018
EM Manifest ID:	000170518DAT20170517_D_1
Generator EPA ID:	CAR000007518
Shipment Date:	2017-05-17
Manifest Number:	000170518DAT
Line Number:	3
Method Code:	H141
Quantity Tons:	0.00720
Quantity Waste:	2.000000
Quantity Unit:	G
Number of Containers:	1
Type of Container:	NULL
Quantity Type:	NULL
Federal Code:	D001
Year:	2018
EM Manifest ID:	000170518DAT20170517_D_1
Generator EPA ID:	CAR000007518
Shipment Date:	2017-05-17
Manifest Number:	000170518DAT
Line Number:	3

Map ID
Direction
Distance
Elevation

MAP FINDINGS

Site

Database(s)

EDR ID Number
EPA ID Number

MERCY HOSPITAL OF FOLSOM (Continued)

1001075663

Method Code:	H141
Quantity Tons:	0.00720
Quantity Waste:	2.000000
Quantity Unit:	G
Number of Containers:	1
Type of Container:	NULL
Quantity Type:	NULL
Federal Code:	F003
Year:	2018
EM Manifest ID:	000193025DAT20170824_D_1
Generator EPA ID:	CAR000007518
Shipment Date:	2017-08-24
Manifest Number:	000193025DAT
Line Number:	1
Method Code:	H141
Quantity Tons:	0.00720
Quantity Waste:	2.000000
Quantity Unit:	G
Number of Containers:	1
Type of Container:	NULL
Quantity Type:	NULL
Federal Code:	D001
Year:	2018
EM Manifest ID:	000193025DAT20170824_D_1
Generator EPA ID:	CAR000007518
Shipment Date:	2017-08-24
Manifest Number:	000193025DAT
Line Number:	1
Method Code:	H141
Quantity Tons:	0.00720
Quantity Waste:	2.000000
Quantity Unit:	G
Number of Containers:	1
Type of Container:	NULL
Quantity Type:	NULL
Federal Code:	F003
Year:	2018
EM Manifest ID:	000192856DAT20171110_D_1
Generator EPA ID:	CAR000007518
Shipment Date:	2017-11-10
Manifest Number:	000192856DAT
Line Number:	1
Method Code:	H141
Quantity Tons:	0.00250
Quantity Waste:	5.000000
Quantity Unit:	P
Number of Containers:	1
Type of Container:	NULL
Quantity Type:	NULL
Federal Code:	D001
Year:	2018
EM Manifest ID:	000192856DAT20171110_D_1
Generator EPA ID:	CAR000007518

Map ID
Direction
Distance
Elevation

MAP FINDINGS

Site

Database(s)

EDR ID Number
EPA ID Number

MERCY HOSPITAL OF FOLSOM (Continued)

1001075663

Shipment Date:	2017-11-10
Manifest Number:	000192856DAT
Line Number:	2
Method Code:	H141
Quantity Tons:	0.00360
Quantity Waste:	1.000000
Quantity Unit:	G
Number of Containers:	1
Type of Container:	NULL
Quantity Type:	NULL
Federal Code:	D001
Year:	2018
EM Manifest ID:	000192856DAT20171110_D_1
Generator EPA ID:	CAR000007518
Shipment Date:	2017-11-10
Manifest Number:	000192856DAT
Line Number:	2
Method Code:	H141
Quantity Tons:	0.00360
Quantity Waste:	1.000000
Quantity Unit:	G
Number of Containers:	1
Type of Container:	NULL
Quantity Type:	NULL
Federal Code:	F003
Year:	2018
EM Manifest ID:	000192856DAT20171110_D_1
Generator EPA ID:	CAR000007518
Shipment Date:	2017-11-10
Manifest Number:	000192856DAT
Line Number:	3
Method Code:	H141
Quantity Tons:	0.01500
Quantity Waste:	30.000000
Quantity Unit:	P
Number of Containers:	1
Type of Container:	NULL
Quantity Type:	NULL
Federal Code:	P001
Year:	2018
EM Manifest ID:	000192856DAT20171110_D_1
Generator EPA ID:	CAR000007518
Shipment Date:	2017-11-10
Manifest Number:	000192856DAT
Line Number:	3
Method Code:	H141
Quantity Tons:	0.01500
Quantity Waste:	30.000000
Quantity Unit:	P
Number of Containers:	1
Type of Container:	NULL
Quantity Type:	NULL
Federal Code:	P042

Map ID
Direction
Distance
Elevation

MAP FINDINGS

Site

Database(s)

EDR ID Number
EPA ID Number

MERCY HOSPITAL OF FOLSOM (Continued)

1001075663

Year: 2018
EM Manifest ID: 000192856DAT20171110_D_1
Generator EPA ID: CAR000007518
Shipment Date: 2017-11-10
Manifest Number: 000192856DAT
Line Number: 3
Method Code: H141
Quantity Tons: 0.01500
Quantity Waste: 30.000000
Quantity Unit: P
Number of Containers: 1
Type of Container: NULL
Quantity Type: NULL
Federal Code: P075

Year: 2018
EM Manifest ID: 000191333DAT20180105_D_1
Generator EPA ID: CAR000007518
Shipment Date: 2018-01-05
Manifest Number: 000191333DAT
Line Number: 1
Method Code: H141
Quantity Tons: 0.00100
Quantity Waste: 2.000000
Quantity Unit: P
Number of Containers: 1
Type of Container: NULL
Quantity Type: NULL
Federal Code: D001

Year: 2018
EM Manifest ID: 000191333DAT20180105_D_1
Generator EPA ID: CAR000007518
Shipment Date: 2018-01-05
Manifest Number: 000191333DAT
Line Number: 2
Method Code: H141
Quantity Tons: 0.00360
Quantity Waste: 1.000000
Quantity Unit: G
Number of Containers: 1
Type of Container: NULL
Quantity Type: NULL
Federal Code: D001

Year: 2018
EM Manifest ID: 000191333DAT20180105_D_1
Generator EPA ID: CAR000007518
Shipment Date: 2018-01-05
Manifest Number: 000191333DAT
Line Number: 2
Method Code: H141
Quantity Tons: 0.00360
Quantity Waste: 1.000000
Quantity Unit: G
Number of Containers: 1
Type of Container: NULL

Map ID
Direction
Distance
Elevation

MAP FINDINGS

Site

Database(s)

EDR ID Number
EPA ID Number

MERCY HOSPITAL OF FOLSOM (Continued)

1001075663

Quantity Type:	NULL
Federal Code:	F003
Year:	2018
EM Manifest ID:	000191333DAT20180105_D_1
Generator EPA ID:	CAR000007518
Shipment Date:	2018-01-05
Manifest Number:	000191333DAT
Line Number:	3
Method Code:	H141
Quantity Tons:	0.00400
Quantity Waste:	8.000000
Quantity Unit:	P
Number of Containers:	1
Type of Container:	NULL
Quantity Type:	NULL
Federal Code:	P001
Year:	2018
EM Manifest ID:	000191333DAT20180105_D_1
Generator EPA ID:	CAR000007518
Shipment Date:	2018-01-05
Manifest Number:	000191333DAT
Line Number:	3
Method Code:	H141
Quantity Tons:	0.00400
Quantity Waste:	8.000000
Quantity Unit:	P
Number of Containers:	1
Type of Container:	NULL
Quantity Type:	NULL
Federal Code:	P042
Year:	2018
EM Manifest ID:	000191333DAT20180105_D_1
Generator EPA ID:	CAR000007518
Shipment Date:	2018-01-05
Manifest Number:	000191333DAT
Line Number:	3
Method Code:	H141
Quantity Tons:	0.00400
Quantity Waste:	8.000000
Quantity Unit:	P
Number of Containers:	1
Type of Container:	NULL
Quantity Type:	NULL
Federal Code:	P075
Year:	2018
EM Manifest ID:	000207196DAT20180316_D_1
Generator EPA ID:	CAR000007518
Shipment Date:	2018-03-16
Manifest Number:	000207196DAT
Line Number:	1
Method Code:	H141
Quantity Tons:	0.00150
Quantity Waste:	3.000000

Map ID
Direction
Distance
Elevation

MAP FINDINGS

Site

Database(s)

EDR ID Number
EPA ID Number

MERCY HOSPITAL OF FOLSOM (Continued)

1001075663

Quantity Unit:	P
Number of Containers:	1
Type of Container:	NULL
Quantity Type:	NULL
Federal Code:	D001
Year:	2018
EM Manifest ID:	000207196DAT20180316_D_1
Generator EPA ID:	CAR000007518
Shipment Date:	2018-03-16
Manifest Number:	000207196DAT
Line Number:	2
Method Code:	H141
Quantity Tons:	0.00720
Quantity Waste:	2.000000
Quantity Unit:	G
Number of Containers:	1
Type of Container:	NULL
Quantity Type:	NULL
Federal Code:	D001
Year:	2018
EM Manifest ID:	000207196DAT20180316_D_1
Generator EPA ID:	CAR000007518
Shipment Date:	2018-03-16
Manifest Number:	000207196DAT
Line Number:	2
Method Code:	H141
Quantity Tons:	0.00720
Quantity Waste:	2.000000
Quantity Unit:	G
Number of Containers:	1
Type of Container:	NULL
Quantity Type:	NULL
Federal Code:	F003
Year:	2018
EM Manifest ID:	000207196DAT20180316_D_1
Generator EPA ID:	CAR000007518
Shipment Date:	2018-03-16
Manifest Number:	000207196DAT
Line Number:	3
Method Code:	H141
Quantity Tons:	0.00500
Quantity Waste:	10.000000
Quantity Unit:	P
Number of Containers:	1
Type of Container:	NULL
Quantity Type:	NULL
Federal Code:	P001
Year:	2018
EM Manifest ID:	000207196DAT20180316_D_1
Generator EPA ID:	CAR000007518
Shipment Date:	2018-03-16
Manifest Number:	000207196DAT
Line Number:	3

Map ID
Direction
Distance
Elevation

MAP FINDINGS

Site

Database(s)

EDR ID Number
EPA ID Number

MERCY HOSPITAL OF FOLSOM (Continued)

1001075663

Method Code:	H141
Quantity Tons:	0.00500
Quantity Waste:	10.000000
Quantity Unit:	P
Number of Containers:	1
Type of Container:	NULL
Quantity Type:	NULL
Federal Code:	P042
Year:	2018
EM Manifest ID:	000207196DAT20180316_D_1
Generator EPA ID:	CAR000007518
Shipment Date:	2018-03-16
Manifest Number:	000207196DAT
Line Number:	3
Method Code:	H141
Quantity Tons:	0.00500
Quantity Waste:	10.000000
Quantity Unit:	P
Number of Containers:	1
Type of Container:	NULL
Quantity Type:	NULL
Federal Code:	P075
Year:	2018
EM Manifest ID:	000207022DAT20180511_D_1
Generator EPA ID:	CAR000007518
Shipment Date:	2018-05-11
Manifest Number:	000207022DAT
Line Number:	1
Method Code:	H141
Quantity Tons:	0.00150
Quantity Waste:	3.000000
Quantity Unit:	P
Number of Containers:	1
Type of Container:	NULL
Quantity Type:	NULL
Federal Code:	D001
Year:	2018
EM Manifest ID:	000207022DAT20180511_D_1
Generator EPA ID:	CAR000007518
Shipment Date:	2018-05-11
Manifest Number:	000207022DAT
Line Number:	2
Method Code:	H141
Quantity Tons:	0.02160
Quantity Waste:	6.000000
Quantity Unit:	G
Number of Containers:	1
Type of Container:	NULL
Quantity Type:	NULL
Federal Code:	D001
Year:	2018
EM Manifest ID:	000207022DAT20180511_D_1
Generator EPA ID:	CAR000007518

Map ID
Direction
Distance
Elevation

MAP FINDINGS

Site

Database(s)

EDR ID Number
EPA ID Number

MERCY HOSPITAL OF FOLSOM (Continued)

1001075663

Shipment Date:	2018-05-11
Manifest Number:	000207022DAT
Line Number:	2
Method Code:	H141
Quantity Tons:	0.02160
Quantity Waste:	6.000000
Quantity Unit:	G
Number of Containers:	1
Type of Container:	NULL
Quantity Type:	NULL
Federal Code:	F003
Year:	2018
EM Manifest ID:	000207022DAT20180511_D_1
Generator EPA ID:	CAR000007518
Shipment Date:	2018-05-11
Manifest Number:	000207022DAT
Line Number:	3
Method Code:	H141
Quantity Tons:	0.00500
Quantity Waste:	10.000000
Quantity Unit:	P
Number of Containers:	1
Type of Container:	NULL
Quantity Type:	NULL
Federal Code:	P001
Year:	2018
EM Manifest ID:	000207022DAT20180511_D_1
Generator EPA ID:	CAR000007518
Shipment Date:	2018-05-11
Manifest Number:	000207022DAT
Line Number:	3
Method Code:	H141
Quantity Tons:	0.00500
Quantity Waste:	10.000000
Quantity Unit:	P
Number of Containers:	1
Type of Container:	NULL
Quantity Type:	NULL
Federal Code:	P042
Year:	2018
EM Manifest ID:	000207022DAT20180511_D_1
Generator EPA ID:	CAR000007518
Shipment Date:	2018-05-11
Manifest Number:	000207022DAT
Line Number:	3
Method Code:	H141
Quantity Tons:	0.00500
Quantity Waste:	10.000000
Quantity Unit:	P
Number of Containers:	1
Type of Container:	NULL
Quantity Type:	NULL
Federal Code:	P075

Map ID
Direction
Distance
Elevation

MAP FINDINGS

Site

Database(s)

EDR ID Number
EPA ID Number

MERCY HOSPITAL OF FOLSOM (Continued)

1001075663

Year: 2018
EM Manifest ID: 83459
Generator EPA ID: CAR000007518
Shipment Date: 2018-07-03
Manifest Number: 000220116DAT
Line Number: 5
Method Code: H141
Quantity Tons: 0.01550
Quantity Waste: 31.000000
Quantity Unit: P
Number of Containers: 1
Type of Container: Fiberboard or plastic drums, barrels, kegs
Quantity Type: Pounds
Federal Code: D001

Year: 2018
EM Manifest ID: 83459
Generator EPA ID: CAR000007518
Shipment Date: 2018-07-03
Manifest Number: 000220116DAT
Line Number: 5
Method Code: H141
Quantity Tons: 0.01550
Quantity Waste: 31.000000
Quantity Unit: P
Number of Containers: 1
Type of Container: Fiberboard or plastic drums, barrels, kegs
Quantity Type: Pounds
Federal Code: D035

Year: 2018
EM Manifest ID: 83459
Generator EPA ID: CAR000007518
Shipment Date: 2018-07-03
Manifest Number: 000220116DAT
Line Number: 5
Method Code: H141
Quantity Tons: 0.01550
Quantity Waste: 31.000000
Quantity Unit: P
Number of Containers: 1
Type of Container: Fiberboard or plastic drums, barrels, kegs
Quantity Type: Pounds
Federal Code: F003

Year: 2018
EM Manifest ID: 152109
Generator EPA ID: CAR000007518
Shipment Date: 2018-08-31
Manifest Number: 000220211DAT
Line Number: 1
Method Code: H141
Quantity Tons: 0.00200
Quantity Waste: 4.000000
Quantity Unit: P
Number of Containers: 1
Type of Container: Fiberboard or plastic drums, barrels, kegs

Map ID
Direction
Distance
Elevation

MAP FINDINGS

Site

Database(s)

EDR ID Number
EPA ID Number

MERCY HOSPITAL OF FOLSOM (Continued)

1001075663

Quantity Type:	Pounds
Federal Code:	D001
Year:	2018
EM Manifest ID:	152109
Generator EPA ID:	CAR000007518
Shipment Date:	2018-08-31
Manifest Number:	000220211DAT
Line Number:	2
Method Code:	H141
Quantity Tons:	0.00720
Quantity Waste:	2.000000
Quantity Unit:	G
Number of Containers:	1
Type of Container:	Fiberboard or plastic drums, barrels, kegs
Quantity Type:	Gallons
Federal Code:	D001
Year:	2018
EM Manifest ID:	152109
Generator EPA ID:	CAR000007518
Shipment Date:	2018-08-31
Manifest Number:	000220211DAT
Line Number:	2
Method Code:	H141
Quantity Tons:	0.00720
Quantity Waste:	2.000000
Quantity Unit:	G
Number of Containers:	1
Type of Container:	Fiberboard or plastic drums, barrels, kegs
Quantity Type:	Gallons
Federal Code:	F003
Year:	2018
EM Manifest ID:	152109
Generator EPA ID:	CAR000007518
Shipment Date:	2018-08-31
Manifest Number:	000220211DAT
Line Number:	3
Method Code:	H141
Quantity Tons:	0.00500
Quantity Waste:	10.000000
Quantity Unit:	P
Number of Containers:	1
Type of Container:	Fiberboard or plastic drums, barrels, kegs
Quantity Type:	Pounds
Federal Code:	P001
Year:	2018
EM Manifest ID:	152109
Generator EPA ID:	CAR000007518
Shipment Date:	2018-08-31
Manifest Number:	000220211DAT
Line Number:	3
Method Code:	H141
Quantity Tons:	0.00500
Quantity Waste:	10.000000

Map ID
Direction
Distance
Elevation

MAP FINDINGS

Site

Database(s)

EDR ID Number
EPA ID Number

MERCY HOSPITAL OF FOLSOM (Continued)

1001075663

Quantity Unit: P
Number of Containers: 1
Type of Container: Fiberboard or plastic drums, barrels, kegs
Quantity Type: Pounds
Federal Code: P042

Year: 2018
EM Manifest ID: 152109
Generator EPA ID: CAR000007518
Shipment Date: 2018-08-31
Manifest Number: 000220211DAT
Line Number: 3
Method Code: H141
Quantity Tons: 0.00500
Quantity Waste: 10.000000
Quantity Unit: P
Number of Containers: 1
Type of Container: Fiberboard or plastic drums, barrels, kegs
Quantity Type: Pounds
Federal Code: P075

Year: 2018
EM Manifest ID: 209239
Generator EPA ID: CAR000007518
Shipment Date: 2018-11-05
Manifest Number: 000230943DAT
Line Number: 1
Method Code: H141
Quantity Tons: 0.00150
Quantity Waste: 3.000000
Quantity Unit: P
Number of Containers: 1
Type of Container: Fiberboard or plastic drums, barrels, kegs
Quantity Type: Pounds
Federal Code: D001

Year: 2018
EM Manifest ID: 209239
Generator EPA ID: CAR000007518
Shipment Date: 2018-11-05
Manifest Number: 000230943DAT
Line Number: 3
Method Code: H141
Quantity Tons: 0.00500
Quantity Waste: 10.000000
Quantity Unit: P
Number of Containers: 1
Type of Container: Fiberboard or plastic drums, barrels, kegs
Quantity Type: Pounds
Federal Code: P001

Year: 2018
EM Manifest ID: 209239
Generator EPA ID: CAR000007518
Shipment Date: 2018-11-05
Manifest Number: 000230943DAT
Line Number: 3

Map ID
Direction
Distance
Elevation

MAP FINDINGS

Site

Database(s)

EDR ID Number
EPA ID Number

MERCY HOSPITAL OF FOLSOM (Continued)

1001075663

Method Code: H141
Quantity Tons: 0.00500
Quantity Waste: 10.000000
Quantity Unit: P
Number of Containers: 1
Type of Container: Fiberboard or plastic drums, barrels, kegs
Quantity Type: Pounds
Federal Code: P042

Year: 2018
EM Manifest ID: 209239
Generator EPA ID: CAR000007518
Shipment Date: 2018-11-05
Manifest Number: 000230943DAT
Line Number: 3
Method Code: H141
Quantity Tons: 0.00500
Quantity Waste: 10.000000
Quantity Unit: P
Number of Containers: 1
Type of Container: Fiberboard or plastic drums, barrels, kegs
Quantity Type: Pounds
Federal Code: P075

Year: 2018
EM Manifest ID: 209239
Generator EPA ID: CAR000007518
Shipment Date: 2018-11-05
Manifest Number: 000230943DAT
Line Number: 4
Method Code: H141
Quantity Tons: 0.00800
Quantity Waste: 16.000000
Quantity Unit: P
Number of Containers: 1
Type of Container: Fiberboard or plastic drums, barrels, kegs
Quantity Type: Pounds
Federal Code: D001

Year: 2018
EM Manifest ID: 209239
Generator EPA ID: CAR000007518
Shipment Date: 2018-11-05
Manifest Number: 000230943DAT
Line Number: 4
Method Code: H141
Quantity Tons: 0.00800
Quantity Waste: 16.000000
Quantity Unit: P
Number of Containers: 1
Type of Container: Fiberboard or plastic drums, barrels, kegs
Quantity Type: Pounds
Federal Code: F003

HAZNET:
Year: 2018
EM Manifest ID: 000160341DAT20170321_D_1

Map ID
Direction
Distance
Elevation

MAP FINDINGS

Site

Database(s)

EDR ID Number
EPA ID Number

MERCY HOSPITAL OF FOLSOM (Continued)

1001075663

Generator EPA ID:	CAR000007518
Shipment Date:	2017-03-21
Manifest Number:	000160341DAT
Line Number:	1
Method Code:	H141
Quantity Tons:	0.00150
Quantity Waste:	3.000000
Quantity Unit:	P
Number of Containers:	1
Type of Container:	NULL
Quantity Type:	NULL
State Code:	551
Year:	2018
EM Manifest ID:	000160341DAT20170321_D_1
Generator EPA ID:	CAR000007518
Shipment Date:	2017-03-21
Manifest Number:	000160341DAT
Line Number:	2
Method Code:	H141
Quantity Tons:	0.00100
Quantity Waste:	2.000000
Quantity Unit:	P
Number of Containers:	1
Type of Container:	NULL
Quantity Type:	NULL
State Code:	551
Year:	2018
EM Manifest ID:	000160341DAT20170321_D_1
Generator EPA ID:	CAR000007518
Shipment Date:	2017-03-21
Manifest Number:	000160341DAT
Line Number:	3
Method Code:	H141
Quantity Tons:	0.00250
Quantity Waste:	5.000000
Quantity Unit:	P
Number of Containers:	1
Type of Container:	NULL
Quantity Type:	NULL
State Code:	551
Year:	2018
EM Manifest ID:	000160341DAT20170321_D_1
Generator EPA ID:	CAR000007518
Shipment Date:	2017-03-21
Manifest Number:	000160341DAT
Line Number:	4
Method Code:	H141
Quantity Tons:	0.03000
Quantity Waste:	60.000000
Quantity Unit:	P
Number of Containers:	1
Type of Container:	NULL
Quantity Type:	NULL
State Code:	551

Map ID
Direction
Distance
Elevation

MAP FINDINGS

Site

Database(s)

EDR ID Number
EPA ID Number

MERCY HOSPITAL OF FOLSOM (Continued)

1001075663

Year: 2018
EM Manifest ID: 000160341DAT20170321_D_1
Generator EPA ID: CAR000007518
Shipment Date: 2017-03-21
Manifest Number: 000160341DAT
Line Number: 5
Method Code: H141
Quantity Tons: 0.01250
Quantity Waste: 25.000000
Quantity Unit: P
Number of Containers: 1
Type of Container: NULL
Quantity Type: NULL
State Code: 551

Year: 2018
EM Manifest ID: 000172248DAT20170321_D_1
Generator EPA ID: CAR000007518
Shipment Date: 2017-03-21
Manifest Number: 000172248DAT
Line Number: 1
Method Code: H141
Quantity Tons: 0.00200
Quantity Waste: 4.000000
Quantity Unit: P
Number of Containers: 1
Type of Container: NULL
Quantity Type: NULL
State Code: 331

Year: 2018
EM Manifest ID: 000172248DAT20170321_D_1
Generator EPA ID: CAR000007518
Shipment Date: 2017-03-21
Manifest Number: 000172248DAT
Line Number: 2
Method Code: H141
Quantity Tons: 0.00250
Quantity Waste: 5.000000
Quantity Unit: P
Number of Containers: 1
Type of Container: NULL
Quantity Type: NULL
State Code: 311

Year: 2018
EM Manifest ID: 000172248DAT20170321_D_1
Generator EPA ID: CAR000007518
Shipment Date: 2017-03-21
Manifest Number: 000172248DAT
Line Number: 3
Method Code: H141
Quantity Tons: 0.01800
Quantity Waste: 5.000000
Quantity Unit: G
Number of Containers: 1
Type of Container: NULL

Map ID
Direction
Distance
Elevation

MAP FINDINGS

Site

Database(s)

EDR ID Number
EPA ID Number

MERCY HOSPITAL OF FOLSOM (Continued)

1001075663

Quantity Type:	NULL
State Code:	214
Year:	2018
EM Manifest ID:	000172248DAT20170321_D_1
Generator EPA ID:	CAR000007518
Shipment Date:	2017-03-21
Manifest Number:	000172248DAT
Line Number:	4
Method Code:	H141
Quantity Tons:	0.10200
Quantity Waste:	30.000000
Quantity Unit:	G
Number of Containers:	1
Type of Container:	NULL
Quantity Type:	NULL
State Code:	343
Year:	2018
EM Manifest ID:	000172249DAT20170321_D_1
Generator EPA ID:	CAR000007518
Shipment Date:	2017-03-21
Manifest Number:	000172249DAT
Line Number:	1
Method Code:	H141
Quantity Tons:	0.02085
Quantity Waste:	5.000000
Quantity Unit:	G
Number of Containers:	1
Type of Container:	NULL
Quantity Type:	NULL
State Code:	223
Year:	2018
EM Manifest ID:	000172249DAT20170321_D_1
Generator EPA ID:	CAR000007518
Shipment Date:	2017-03-21
Manifest Number:	000172249DAT
Line Number:	2
Method Code:	H141
Quantity Tons:	0.02000
Quantity Waste:	40.000000
Quantity Unit:	P
Number of Containers:	1
Type of Container:	NULL
Quantity Type:	NULL
State Code:	352
Year:	2018
EM Manifest ID:	000170518DAT20170517_D_1
Generator EPA ID:	CAR000007518
Shipment Date:	2017-05-17
Manifest Number:	000170518DAT
Line Number:	1
Method Code:	H141
Quantity Tons:	0.00150
Quantity Waste:	3.000000

Map ID
Direction
Distance
Elevation

MAP FINDINGS

Site

Database(s)

EDR ID Number
EPA ID Number

MERCY HOSPITAL OF FOLSOM (Continued)

1001075663

Quantity Unit:	P
Number of Containers:	1
Type of Container:	NULL
Quantity Type:	NULL
State Code:	331
Year:	2018
EM Manifest ID:	000170518DAT20170517_D_1
Generator EPA ID:	CAR000007518
Shipment Date:	2017-05-17
Manifest Number:	000170518DAT
Line Number:	2
Method Code:	H141
Quantity Tons:	0.00250
Quantity Waste:	5.000000
Quantity Unit:	P
Number of Containers:	1
Type of Container:	NULL
Quantity Type:	NULL
State Code:	311
Year:	2018
EM Manifest ID:	000170518DAT20170517_D_1
Generator EPA ID:	CAR000007518
Shipment Date:	2017-05-17
Manifest Number:	000170518DAT
Line Number:	3
Method Code:	H141
Quantity Tons:	0.00720
Quantity Waste:	2.000000
Quantity Unit:	G
Number of Containers:	1
Type of Container:	NULL
Quantity Type:	NULL
State Code:	214
Year:	2018
EM Manifest ID:	000170518DAT20170517_D_1
Generator EPA ID:	CAR000007518
Shipment Date:	2017-05-17
Manifest Number:	000170518DAT
Line Number:	4
Method Code:	H141
Quantity Tons:	0.09174
Quantity Waste:	22.000000
Quantity Unit:	G
Number of Containers:	1
Type of Container:	NULL
Quantity Type:	NULL
State Code:	343
Year:	2018
EM Manifest ID:	000171135DAT20170517_D_1
Generator EPA ID:	CAR000007518
Shipment Date:	2017-05-17
Manifest Number:	000171135DAT
Line Number:	1

Map ID
Direction
Distance
Elevation

MAP FINDINGS

Site

Database(s)

EDR ID Number
EPA ID Number

MERCY HOSPITAL OF FOLSOM (Continued)

1001075663

Method Code:	H141
Quantity Tons:	0.06255
Quantity Waste:	15.000000
Quantity Unit:	G
Number of Containers:	1
Type of Container:	NULL
Quantity Type:	NULL
State Code:	223
Year:	2018
EM Manifest ID:	000171135DAT20170517_D_1
Generator EPA ID:	CAR000007518
Shipment Date:	2017-05-17
Manifest Number:	000171135DAT
Line Number:	2
Method Code:	H141
Quantity Tons:	0.01250
Quantity Waste:	25.000000
Quantity Unit:	P
Number of Containers:	1
Type of Container:	NULL
Quantity Type:	NULL
State Code:	352
Year:	2018
EM Manifest ID:	000193024DAT20170824_D_1
Generator EPA ID:	CAR000007518
Shipment Date:	2017-08-24
Manifest Number:	000193024DAT
Line Number:	1
Method Code:	H141
Quantity Tons:	0.01668
Quantity Waste:	4.000000
Quantity Unit:	G
Number of Containers:	1
Type of Container:	NULL
Quantity Type:	NULL
State Code:	223
Year:	2018
EM Manifest ID:	000193024DAT20170824_D_1
Generator EPA ID:	CAR000007518
Shipment Date:	2017-08-24
Manifest Number:	000193024DAT
Line Number:	2
Method Code:	H141
Quantity Tons:	0.01250
Quantity Waste:	25.000000
Quantity Unit:	P
Number of Containers:	1
Type of Container:	NULL
Quantity Type:	NULL
State Code:	352
Year:	2018
EM Manifest ID:	000193025DAT20170824_D_1
Generator EPA ID:	CAR000007518

Map ID
Direction
Distance
Elevation

MAP FINDINGS

Site

Database(s)

EDR ID Number
EPA ID Number

MERCY HOSPITAL OF FOLSOM (Continued)

1001075663

Shipment Date:	2017-08-24
Manifest Number:	000193025DAT
Line Number:	1
Method Code:	H141
Quantity Tons:	0.00720
Quantity Waste:	2.000000
Quantity Unit:	G
Number of Containers:	1
Type of Container:	NULL
Quantity Type:	NULL
State Code:	214
Year:	2018
EM Manifest ID:	000192856DAT20171110_D_1
Generator EPA ID:	CAR000007518
Shipment Date:	2017-11-10
Manifest Number:	000192856DAT
Line Number:	1
Method Code:	H141
Quantity Tons:	0.00250
Quantity Waste:	5.000000
Quantity Unit:	P
Number of Containers:	1
Type of Container:	NULL
Quantity Type:	NULL
State Code:	331
Year:	2018
EM Manifest ID:	000192856DAT20171110_D_1
Generator EPA ID:	CAR000007518
Shipment Date:	2017-11-10
Manifest Number:	000192856DAT
Line Number:	2
Method Code:	H141
Quantity Tons:	0.00360
Quantity Waste:	1.000000
Quantity Unit:	G
Number of Containers:	1
Type of Container:	NULL
Quantity Type:	NULL
State Code:	214
Year:	2018
EM Manifest ID:	000192856DAT20171110_D_1
Generator EPA ID:	CAR000007518
Shipment Date:	2017-11-10
Manifest Number:	000192856DAT
Line Number:	3
Method Code:	H141
Quantity Tons:	0.01500
Quantity Waste:	30.000000
Quantity Unit:	P
Number of Containers:	1
Type of Container:	NULL
Quantity Type:	NULL
State Code:	311

Map ID
Direction
Distance
Elevation

MAP FINDINGS

Site

Database(s)

EDR ID Number
EPA ID Number

MERCY HOSPITAL OF FOLSOM (Continued)

1001075663

Year: 2018
EM Manifest ID: 000192856DAT20171110_D_1
Generator EPA ID: CAR000007518
Shipment Date: 2017-11-10
Manifest Number: 000192856DAT
Line Number: 4
Method Code: H141
Quantity Tons: 0.01700
Quantity Waste: 5.000000
Quantity Unit: G
Number of Containers: 1
Type of Container: NULL
Quantity Type: NULL
State Code: 343

Year: 2018
EM Manifest ID: 000192857DAT20171110_D_1
Generator EPA ID: CAR000007518
Shipment Date: 2017-11-10
Manifest Number: 000192857DAT
Line Number: 1
Method Code: H141
Quantity Tons: 0.01668
Quantity Waste: 4.000000
Quantity Unit: G
Number of Containers: 1
Type of Container: NULL
Quantity Type: NULL
State Code: 223

Year: 2018
EM Manifest ID: 000191333DAT20180105_D_1
Generator EPA ID: CAR000007518
Shipment Date: 2018-01-05
Manifest Number: 000191333DAT
Line Number: 1
Method Code: H141
Quantity Tons: 0.00100
Quantity Waste: 2.000000
Quantity Unit: P
Number of Containers: 1
Type of Container: NULL
Quantity Type: NULL
State Code: 331

Year: 2018
EM Manifest ID: 000191333DAT20180105_D_1
Generator EPA ID: CAR000007518
Shipment Date: 2018-01-05
Manifest Number: 000191333DAT
Line Number: 2
Method Code: H141
Quantity Tons: 0.00360
Quantity Waste: 1.000000
Quantity Unit: G
Number of Containers: 1
Type of Container: NULL

Map ID
Direction
Distance
Elevation

MAP FINDINGS

Site

Database(s)

EDR ID Number
EPA ID Number

MERCY HOSPITAL OF FOLSOM (Continued)

1001075663

Quantity Type:	NULL
State Code:	214
Year:	2018
EM Manifest ID:	000191333DAT20180105_D_1
Generator EPA ID:	CAR000007518
Shipment Date:	2018-01-05
Manifest Number:	000191333DAT
Line Number:	3
Method Code:	H141
Quantity Tons:	0.00400
Quantity Waste:	8.000000
Quantity Unit:	P
Number of Containers:	1
Type of Container:	NULL
Quantity Type:	NULL
State Code:	311
Year:	2018
EM Manifest ID:	000191333DAT20180105_D_1
Generator EPA ID:	CAR000007518
Shipment Date:	2018-01-05
Manifest Number:	000191333DAT
Line Number:	4
Method Code:	H141
Quantity Tons:	0.05440
Quantity Waste:	16.000000
Quantity Unit:	G
Number of Containers:	1
Type of Container:	NULL
Quantity Type:	NULL
State Code:	343
Year:	2018
EM Manifest ID:	000191333DAT20180105_D_1
Generator EPA ID:	CAR000007518
Shipment Date:	2018-01-05
Manifest Number:	000191333DAT
Line Number:	5
Method Code:	H141
Quantity Tons:	0.00500
Quantity Waste:	10.000000
Quantity Unit:	P
Number of Containers:	1
Type of Container:	NULL
Quantity Type:	NULL
State Code:	551
Year:	2018
EM Manifest ID:	000191334DAT20180105_D_1
Generator EPA ID:	CAR000007518
Shipment Date:	2018-01-05
Manifest Number:	000191334DAT
Line Number:	1
Method Code:	H141
Quantity Tons:	0.02085
Quantity Waste:	5.000000

Map ID
Direction
Distance
Elevation

MAP FINDINGS

Site

Database(s)

EDR ID Number
EPA ID Number

MERCY HOSPITAL OF FOLSOM (Continued)

1001075663

Quantity Unit:	G
Number of Containers:	1
Type of Container:	NULL
Quantity Type:	NULL
State Code:	223
Year:	2020
EM Manifest ID:	949510
Generator EPA ID:	CAR000007518
Shipment Date:	2019-12-12
Manifest Number:	000269366DAT
Line Number:	1
Method Code:	H141
Quantity Tons:	0.10850
Quantity Waste:	217.000000
Quantity Unit:	P
Number of Containers:	1
Type of Container:	Fiberboard or plastic drums, barrels, kegs
Quantity Type:	Pounds
State Code:	214
Year:	2020
EM Manifest ID:	193f30a2-f06f-4936-bff1-1846f0f94b45
Generator EPA ID:	CAR000007518
Shipment Date:	2020-01-09
Manifest Number:	000269755DAT
Line Number:	1
Method Code:	H141
Quantity Tons:	0.00900
Quantity Waste:	18.000000
Quantity Unit:	P
Number of Containers:	1
Type of Container:	Fiberboard or plastic drums, barrels, kegs
Quantity Type:	Pounds
State Code:	311
Year:	2020
EM Manifest ID:	193f30a2-f06f-4936-bff1-1846f0f94b45
Generator EPA ID:	CAR000007518
Shipment Date:	2020-01-09
Manifest Number:	000269755DAT
Line Number:	2
Method Code:	H141
Quantity Tons:	0.00200
Quantity Waste:	4.000000
Quantity Unit:	P
Number of Containers:	1
Type of Container:	Fiberboard or plastic drums, barrels, kegs
Quantity Type:	Pounds
State Code:	331
Year:	2020
EM Manifest ID:	193f30a2-f06f-4936-bff1-1846f0f94b45
Generator EPA ID:	CAR000007518
Shipment Date:	2020-01-09
Manifest Number:	000269755DAT
Line Number:	4

Map ID
Direction
Distance
Elevation

MAP FINDINGS

Site

Database(s)

EDR ID Number
EPA ID Number

MERCY HOSPITAL OF FOLSOM (Continued)

1001075663

Method Code: H141
Quantity Tons: 0.02000
Quantity Waste: 40.000000
Quantity Unit: P
Number of Containers: 1
Type of Container: Fiberboard or plastic drums, barrels, kegs
Quantity Type: Pounds
State Code: 343

Year: 2020
EM Manifest ID: 193f30a2-f06f-4936-bff1-1846f0f94b45
Generator EPA ID: CAR000007518
Shipment Date: 2020-01-09
Manifest Number: 000269755DAT
Line Number: 5
Method Code: H141
Quantity Tons: 0.02100
Quantity Waste: 42.000000
Quantity Unit: P
Number of Containers: 1
Type of Container: Fiberboard or plastic drums, barrels, kegs
Quantity Type: Pounds
State Code: 223

Year: 2020
EM Manifest ID: 193f30a2-f06f-4936-bff1-1846f0f94b45
Generator EPA ID: CAR000007518
Shipment Date: 2020-01-09
Manifest Number: 000269755DAT
Line Number: 6
Method Code: H141
Quantity Tons: 0.01300
Quantity Waste: 26.000000
Quantity Unit: P
Number of Containers: 1
Type of Container: Fiberboard or plastic drums, barrels, kegs
Quantity Type: Pounds
State Code: 352

Year: 2019
EM Manifest ID: 000207023DAT20180511_D_1
Generator EPA ID: CAR000007518
Shipment Date: 2018-05-11
Manifest Number: 000207023DAT
Line Number: 1
Method Code: H141
Quantity Tons: 0.00834
Quantity Waste: 2.000000
Quantity Unit: G
Number of Containers: 1
Type of Container: NULL
Quantity Type: NULL
State Code: 223

Year: 2019
EM Manifest ID: 000207023DAT20180511_D_1
Generator EPA ID: CAR000007518

Map ID
Direction
Distance
Elevation

MAP FINDINGS

Site

Database(s)

EDR ID Number
EPA ID Number

MERCY HOSPITAL OF FOLSOM (Continued)

1001075663

Shipment Date: 2018-05-11
Manifest Number: 000207023DAT
Line Number: 2
Method Code: H141
Quantity Tons: 0.00400
Quantity Waste: 8.000000
Quantity Unit: P
Number of Containers: 1
Type of Container: NULL
Quantity Type: NULL
State Code: 352

Year: 2019
EM Manifest ID: 327441
Generator EPA ID: CAR000007518
Shipment Date: 2018-07-03
Manifest Number: 000207090DAT
Line Number: 1
Method Code: H141
Quantity Tons: 0.07500
Quantity Waste: 150.000000
Quantity Unit: P
Number of Containers: 1
Type of Container: Fiberboard or plastic drums, barrels, kegs
Quantity Type: Pounds
State Code: 551

Year: 2019
EM Manifest ID: 327441
Generator EPA ID: CAR000007518
Shipment Date: 2018-07-03
Manifest Number: 000207090DAT
Line Number: 2
Method Code: H121
Quantity Tons: 0.00950
Quantity Waste: 19.000000
Quantity Unit: P
Number of Containers: 1
Type of Container: Fiberboard or plastic drums, barrels, kegs
Quantity Type: Pounds
State Code: 551

Year: 2019
EM Manifest ID: 327441
Generator EPA ID: CAR000007518
Shipment Date: 2018-07-03
Manifest Number: 000207090DAT
Line Number: 3
Method Code: H141
Quantity Tons: 0.00950
Quantity Waste: 19.000000
Quantity Unit: P
Number of Containers: 1
Type of Container: Fiberboard or plastic drums, barrels, kegs
Quantity Type: Pounds
State Code: 551

Map ID
Direction
Distance
Elevation

MAP FINDINGS

Site

Database(s)

EDR ID Number
EPA ID Number

MERCY HOSPITAL OF FOLSOM (Continued)

1001075663

Year: 2019
EM Manifest ID: 381173
Generator EPA ID: CAR000007518
Shipment Date: 2018-12-13
Manifest Number: 000231130DAT
Line Number: 2
Method Code: H141
Quantity Tons: 0.00400
Quantity Waste: 8.000000
Quantity Unit: P
Number of Containers: 1
Type of Container: Fiberboard or plastic drums, barrels, kegs
Quantity Type: Pounds
State Code: 214

Year: 2019
EM Manifest ID: 381173
Generator EPA ID: CAR000007518
Shipment Date: 2018-12-13
Manifest Number: 000231130DAT
Line Number: 4
Method Code: H141
Quantity Tons: 0.02000
Quantity Waste: 40.000000
Quantity Unit: P
Number of Containers: 1
Type of Container: Fiberboard or plastic drums, barrels, kegs
Quantity Type: Pounds
State Code: 343

Year: 2019
EM Manifest ID: 381173
Generator EPA ID: CAR000007518
Shipment Date: 2018-12-13
Manifest Number: 000231130DAT
Line Number: 5
Method Code: H141
Quantity Tons: 0.02000
Quantity Waste: 40.000000
Quantity Unit: P
Number of Containers: 1
Type of Container: Fiberboard or plastic drums, barrels, kegs
Quantity Type: Pounds
State Code: 223

Year: 2019
EM Manifest ID: 381173
Generator EPA ID: CAR000007518
Shipment Date: 2018-12-13
Manifest Number: 000231130DAT
Line Number: 6
Method Code: H141
Quantity Tons: 0.02500
Quantity Waste: 50.000000
Quantity Unit: P
Number of Containers: 1
Type of Container: Fiberboard or plastic drums, barrels, kegs

Map ID
Direction
Distance
Elevation

MAP FINDINGS

Site

Database(s)

EDR ID Number
EPA ID Number

MERCY HOSPITAL OF FOLSOM (Continued)

1001075663

Quantity Type:	Pounds
State Code:	352
Year:	2019
EM Manifest ID:	839824
Generator EPA ID:	CAR000007518
Shipment Date:	2019-02-15
Manifest Number:	000229994DAT
Line Number:	1
Method Code:	H141
Quantity Tons:	0.00150
Quantity Waste:	3.000000
Quantity Unit:	P
Number of Containers:	1
Type of Container:	Fiberboard or plastic drums, barrels, kegs
Quantity Type:	Pounds
State Code:	331
Year:	2019
EM Manifest ID:	839824
Generator EPA ID:	CAR000007518
Shipment Date:	2019-02-15
Manifest Number:	000229994DAT
Line Number:	4
Method Code:	H141
Quantity Tons:	0.02000
Quantity Waste:	40.000000
Quantity Unit:	P
Number of Containers:	1
Type of Container:	Fiberboard or plastic drums, barrels, kegs
Quantity Type:	Pounds
State Code:	343
Year:	2019
EM Manifest ID:	839824
Generator EPA ID:	CAR000007518
Shipment Date:	2019-02-15
Manifest Number:	000229994DAT
Line Number:	6
Method Code:	H141
Quantity Tons:	0.00500
Quantity Waste:	10.000000
Quantity Unit:	P
Number of Containers:	1
Type of Container:	Fiberboard or plastic drums, barrels, kegs
Quantity Type:	Pounds
State Code:	352
Year:	2019
EM Manifest ID:	839824
Generator EPA ID:	CAR000007518
Shipment Date:	2019-02-15
Manifest Number:	000229994DAT
Line Number:	8
Method Code:	H141
Quantity Tons:	0.00500
Quantity Waste:	10.000000

Map ID
Direction
Distance
Elevation

MAP FINDINGS

Site

Database(s)

EDR ID Number
EPA ID Number

MERCY HOSPITAL OF FOLSOM (Continued)

1001075663

Quantity Unit: P
Number of Containers: 1
Type of Container: Fiberboard or plastic drums, barrels, kegs
Quantity Type: Pounds
State Code: 311

Year: 2019
EM Manifest ID: 839824
Generator EPA ID: CAR000007518
Shipment Date: 2019-02-15
Manifest Number: 000229994DAT
Line Number: 10
Method Code: H141
Quantity Tons: 0.09000
Quantity Waste: 180.000000
Quantity Unit: P
Number of Containers: 1
Type of Container: Fiberboard or plastic drums, barrels, kegs
Quantity Type: Pounds
State Code: 181

Year: 2019
EM Manifest ID: 381524
Generator EPA ID: CAR000007518
Shipment Date: 2019-03-29
Manifest Number: 000270053DAT
Line Number: 6
Method Code: H141
Quantity Tons: 0.00500
Quantity Waste: 10.000000
Quantity Unit: P
Number of Containers: 1
Type of Container: Fiberboard or plastic drums, barrels, kegs
Quantity Type: Pounds
State Code: 352

Year: 2019
EM Manifest ID: 381524
Generator EPA ID: CAR000007518
Shipment Date: 2019-03-29
Manifest Number: 000270053DAT
Line Number: 11
Method Code: H141
Quantity Tons: 0.00400
Quantity Waste: 8.000000
Quantity Unit: P
Number of Containers: 1
Type of Container: Fiberboard or plastic drums, barrels, kegs
Quantity Type: Pounds
State Code: 214

Year: 2019
EM Manifest ID: 381547
Generator EPA ID: CAR000007518
Shipment Date: 2019-04-16
Manifest Number: 000270400DAT
Line Number: 1

Map ID
Direction
Distance
Elevation

MAP FINDINGS

Site

Database(s)

EDR ID Number
EPA ID Number

MERCY HOSPITAL OF FOLSOM (Continued)

1001075663

Method Code: H141
Quantity Tons: 0.00150
Quantity Waste: 3.000000
Quantity Unit: P
Number of Containers: 1
Type of Container: Fiberboard or plastic drums, barrels, kegs
Quantity Type: Pounds
State Code: 331

Year: 2019
EM Manifest ID: 381547
Generator EPA ID: CAR000007518
Shipment Date: 2019-04-16
Manifest Number: 000270400DAT
Line Number: 7
Method Code: H141
Quantity Tons: 0.00250
Quantity Waste: 5.000000
Quantity Unit: P
Number of Containers: 1
Type of Container: Fiberboard or plastic drums, barrels, kegs
Quantity Type: Pounds
State Code: 311

Year: 2019
EM Manifest ID: 432899
Generator EPA ID: CAR000007518
Shipment Date: 2019-05-07
Manifest Number: 000271005DAT
Line Number: 11
Method Code: H141
Quantity Tons: 0.00400
Quantity Waste: 8.000000
Quantity Unit: P
Number of Containers: 1
Type of Container: Fiberboard or plastic drums, barrels, kegs
Quantity Type: Pounds
State Code: 551

Year: 2019
EM Manifest ID: 464858
Generator EPA ID: CAR000007518
Shipment Date: 2019-06-12
Manifest Number: 000268570DAT
Line Number: 4
Method Code: H141
Quantity Tons: 0.16000
Quantity Waste: 320.000000
Quantity Unit: P
Number of Containers: 1
Type of Container: Fiberboard or plastic drums, barrels, kegs
Quantity Type: Pounds
State Code: 214

Year: 2019
EM Manifest ID: 464858
Generator EPA ID: CAR000007518

Map ID
Direction
Distance
Elevation

MAP FINDINGS

Site

Database(s)

EDR ID Number
EPA ID Number

MERCY HOSPITAL OF FOLSOM (Continued)

1001075663

Shipment Date: 2019-06-12
Manifest Number: 000268570DAT
Line Number: 5
Method Code: H141
Quantity Tons: 0.02100
Quantity Waste: 42.000000
Quantity Unit: P
Number of Containers: 1
Type of Container: Fiberboard or plastic drums, barrels, kegs
Quantity Type: Pounds
State Code: 343

Year: 2019
EM Manifest ID: 464858
Generator EPA ID: CAR000007518
Shipment Date: 2019-06-12
Manifest Number: 000268570DAT
Line Number: 6
Method Code: H141
Quantity Tons: 0.03650
Quantity Waste: 73.000000
Quantity Unit: P
Number of Containers: 1
Type of Container: Fiberboard or plastic drums, barrels, kegs
Quantity Type: Pounds
State Code: 223

Year: 2019
EM Manifest ID: 464858
Generator EPA ID: CAR000007518
Shipment Date: 2019-06-12
Manifest Number: 000268570DAT
Line Number: 8
Method Code: H141
Quantity Tons: 0.01050
Quantity Waste: 21.000000
Quantity Unit: P
Number of Containers: 1
Type of Container: Fiberboard or plastic drums, barrels, kegs
Quantity Type: Pounds
State Code: 352

Year: 2018
EM Manifest ID: 000191334DAT20180105_D_1
Generator EPA ID: CAR000007518
Shipment Date: 2018-01-05
Manifest Number: 000191334DAT
Line Number: 2
Method Code: H141
Quantity Tons: 0.02000
Quantity Waste: 40.000000
Quantity Unit: P
Number of Containers: 1
Type of Container: NULL
Quantity Type: NULL
State Code: 352

Map ID
Direction
Distance
Elevation

MAP FINDINGS

Site

Database(s)

EDR ID Number
EPA ID Number

MERCY HOSPITAL OF FOLSOM (Continued)

1001075663

Year: 2018
EM Manifest ID: 000207196DAT20180316_D_1
Generator EPA ID: CAR000007518
Shipment Date: 2018-03-16
Manifest Number: 000207196DAT
Line Number: 1
Method Code: H141
Quantity Tons: 0.00150
Quantity Waste: 3.000000
Quantity Unit: P
Number of Containers: 1
Type of Container: NULL
Quantity Type: NULL
State Code: 331

Year: 2018
EM Manifest ID: 000207196DAT20180316_D_1
Generator EPA ID: CAR000007518
Shipment Date: 2018-03-16
Manifest Number: 000207196DAT
Line Number: 2
Method Code: H141
Quantity Tons: 0.00720
Quantity Waste: 2.000000
Quantity Unit: G
Number of Containers: 1
Type of Container: NULL
Quantity Type: NULL
State Code: 214

Year: 2018
EM Manifest ID: 000207196DAT20180316_D_1
Generator EPA ID: CAR000007518
Shipment Date: 2018-03-16
Manifest Number: 000207196DAT
Line Number: 3
Method Code: H141
Quantity Tons: 0.00500
Quantity Waste: 10.000000
Quantity Unit: P
Number of Containers: 1
Type of Container: NULL
Quantity Type: NULL
State Code: 311

Year: 2018
EM Manifest ID: 000207196DAT20180316_D_1
Generator EPA ID: CAR000007518
Shipment Date: 2018-03-16
Manifest Number: 000207196DAT
Line Number: 4
Method Code: H141
Quantity Tons: 0.01700
Quantity Waste: 5.000000
Quantity Unit: G
Number of Containers: 1
Type of Container: NULL

Map ID
Direction
Distance
Elevation

MAP FINDINGS

Site

Database(s)

EDR ID Number
EPA ID Number

MERCY HOSPITAL OF FOLSOM (Continued)

1001075663

Quantity Type:	NULL
State Code:	343
Year:	2018
EM Manifest ID:	000207022DAT20180511_D_1
Generator EPA ID:	CAR000007518
Shipment Date:	2018-05-11
Manifest Number:	000207022DAT
Line Number:	1
Method Code:	H141
Quantity Tons:	0.00150
Quantity Waste:	3.000000
Quantity Unit:	P
Number of Containers:	1
Type of Container:	NULL
Quantity Type:	NULL
State Code:	331
Year:	2018
EM Manifest ID:	000207022DAT20180511_D_1
Generator EPA ID:	CAR000007518
Shipment Date:	2018-05-11
Manifest Number:	000207022DAT
Line Number:	2
Method Code:	H141
Quantity Tons:	0.02160
Quantity Waste:	6.000000
Quantity Unit:	G
Number of Containers:	1
Type of Container:	NULL
Quantity Type:	NULL
State Code:	214
Year:	2018
EM Manifest ID:	000207022DAT20180511_D_1
Generator EPA ID:	CAR000007518
Shipment Date:	2018-05-11
Manifest Number:	000207022DAT
Line Number:	3
Method Code:	H141
Quantity Tons:	0.00500
Quantity Waste:	10.000000
Quantity Unit:	P
Number of Containers:	1
Type of Container:	NULL
Quantity Type:	NULL
State Code:	311
Year:	2018
EM Manifest ID:	113360
Generator EPA ID:	CAR000007518
Shipment Date:	2018-07-03
Manifest Number:	000220115DAT
Line Number:	1
Method Code:	H141
Quantity Tons:	0.03100
Quantity Waste:	62.000000

Map ID
Direction
Distance
Elevation

MAP FINDINGS

Site

Database(s)

EDR ID Number
EPA ID Number

MERCY HOSPITAL OF FOLSOM (Continued)

1001075663

Quantity Unit:	P
Number of Containers:	1
Type of Container:	Metal drums, barrels, kegs
Quantity Type:	Pounds
State Code:	223
Year:	2018
EM Manifest ID:	113360
Generator EPA ID:	CAR000007518
Shipment Date:	2018-07-03
Manifest Number:	000220115DAT
Line Number:	2
Method Code:	H141
Quantity Tons:	0.01600
Quantity Waste:	32.000000
Quantity Unit:	P
Number of Containers:	1
Type of Container:	Fiberboard or plastic drums, barrels, kegs
Quantity Type:	Pounds
State Code:	352
Year:	2018
EM Manifest ID:	83459
Generator EPA ID:	CAR000007518
Shipment Date:	2018-07-03
Manifest Number:	000220116DAT
Line Number:	4
Method Code:	H141
Quantity Tons:	0.02250
Quantity Waste:	45.000000
Quantity Unit:	P
Number of Containers:	4
Type of Container:	Fiberboard or plastic drums, barrels, kegs
Quantity Type:	Pounds
State Code:	343
Year:	2018
EM Manifest ID:	83459
Generator EPA ID:	CAR000007518
Shipment Date:	2018-07-03
Manifest Number:	000220116DAT
Line Number:	5
Method Code:	H141
Quantity Tons:	0.01550
Quantity Waste:	31.000000
Quantity Unit:	P
Number of Containers:	1
Type of Container:	Fiberboard or plastic drums, barrels, kegs
Quantity Type:	Pounds
State Code:	331
Year:	2018
EM Manifest ID:	152109
Generator EPA ID:	CAR000007518
Shipment Date:	2018-08-31
Manifest Number:	000220211DAT
Line Number:	1

Map ID
Direction
Distance
Elevation

MAP FINDINGS

Site

Database(s)

EDR ID Number
EPA ID Number

MERCY HOSPITAL OF FOLSOM (Continued)

1001075663

Method Code: H141
Quantity Tons: 0.00200
Quantity Waste: 4.000000
Quantity Unit: P
Number of Containers: 1
Type of Container: Fiberboard or plastic drums, barrels, kegs
Quantity Type: Pounds
State Code: 331

Year: 2018
EM Manifest ID: 152109
Generator EPA ID: CAR000007518
Shipment Date: 2018-08-31
Manifest Number: 000220211DAT
Line Number: 2
Method Code: H141
Quantity Tons: 0.00720
Quantity Waste: 2.000000
Quantity Unit: G
Number of Containers: 1
Type of Container: Fiberboard or plastic drums, barrels, kegs
Quantity Type: Gallons
State Code: 214

Year: 2018
EM Manifest ID: 152109
Generator EPA ID: CAR000007518
Shipment Date: 2018-08-31
Manifest Number: 000220211DAT
Line Number: 3
Method Code: H141
Quantity Tons: 0.00500
Quantity Waste: 10.000000
Quantity Unit: P
Number of Containers: 1
Type of Container: Fiberboard or plastic drums, barrels, kegs
Quantity Type: Pounds
State Code: 311

Year: 2018
EM Manifest ID: 152109
Generator EPA ID: CAR000007518
Shipment Date: 2018-08-31
Manifest Number: 000220211DAT
Line Number: 4
Method Code: H141
Quantity Tons: 0.01600
Quantity Waste: 32.000000
Quantity Unit: P
Number of Containers: 1
Type of Container: Fiberboard or plastic drums, barrels, kegs
Quantity Type: Pounds
State Code: 343

Year: 2018
EM Manifest ID: 162773
Generator EPA ID: CAR000007518

Map ID
Direction
Distance
Elevation

MAP FINDINGS

Site

Database(s)

EDR ID Number
EPA ID Number

MERCY HOSPITAL OF FOLSOM (Continued)

1001075663

Shipment Date: 2018-08-31
Manifest Number: 000220212DAT
Line Number: 1
Method Code: H141
Quantity Tons: 0.02085
Quantity Waste: 5.000000
Quantity Unit: G
Number of Containers: 1
Type of Container: Fiberboard or plastic drums, barrels, kegs
Quantity Type: Gallons
State Code: 223

Year: 2018
EM Manifest ID: 162773
Generator EPA ID: CAR000007518
Shipment Date: 2018-08-31
Manifest Number: 000220212DAT
Line Number: 2
Method Code: H141
Quantity Tons: 0.00500
Quantity Waste: 10.000000
Quantity Unit: P
Number of Containers: 1
Type of Container: Fiberboard or plastic drums, barrels, kegs
Quantity Type: Pounds
State Code: 352

Year: 2018
EM Manifest ID: 209239
Generator EPA ID: CAR000007518
Shipment Date: 2018-11-05
Manifest Number: 000230943DAT
Line Number: 1
Method Code: H141
Quantity Tons: 0.00150
Quantity Waste: 3.000000
Quantity Unit: P
Number of Containers: 1
Type of Container: Fiberboard or plastic drums, barrels, kegs
Quantity Type: Pounds
State Code: 331

Year: 2018
EM Manifest ID: 209239
Generator EPA ID: CAR000007518
Shipment Date: 2018-11-05
Manifest Number: 000230943DAT
Line Number: 3
Method Code: H141
Quantity Tons: 0.00500
Quantity Waste: 10.000000
Quantity Unit: P
Number of Containers: 1
Type of Container: Fiberboard or plastic drums, barrels, kegs
Quantity Type: Pounds
State Code: 311

Map ID
Direction
Distance
Elevation

MAP FINDINGS

Site

Database(s)

EDR ID Number
EPA ID Number

MERCY HOSPITAL OF FOLSOM (Continued)

1001075663

Year: 2018
EM Manifest ID: 209239
Generator EPA ID: CAR000007518
Shipment Date: 2018-11-05
Manifest Number: 000230943DAT
Line Number: 4
Method Code: H141
Quantity Tons: 0.00800
Quantity Waste: 16.000000
Quantity Unit: P
Number of Containers: 1
Type of Container: Fiberboard or plastic drums, barrels, kegs
Quantity Type: Pounds
State Code: 214

Year: 2018
EM Manifest ID: 000160341DAT20170321_D_1
Shipment Date: 3/21/2017
Receipt Date: 3/31/2017
Manifest Number: 000160341DAT
Generator EPA ID: CAR000007518
Name: TEST
Transporter 1 EPA ID: MNS000110924
Transporter 2 EPA ID: NED986382133
TSDf EPA ID: NVD980895338
TSDf Name: 21ST CENTURY ENVIRONMENTAL MAN MANAGEMENT OF NEVADA LLC

HAZNET:

Year: 2019
EM Manifest ID: 327441
Generator EPA ID: CAR000007518
Shipment Date: 2018-07-03
Manifest Number: 000207090DAT
Line Number: 2
Method Code: H121
Quantity Tons: 0.00950
Quantity Waste: 19.000000
Quantity Unit: P
Number of Containers: 1
Type of Container: Fiberboard or plastic drums, barrels, kegs
Quantity Type: Pounds
Federal Code: D002

Year: 2019
EM Manifest ID: 381173
Generator EPA ID: CAR000007518
Shipment Date: 2018-12-13
Manifest Number: 000231130DAT
Line Number: 2
Method Code: H141
Quantity Tons: 0.00400
Quantity Waste: 8.000000
Quantity Unit: P
Number of Containers: 1
Type of Container: Fiberboard or plastic drums, barrels, kegs
Quantity Type: Pounds
Federal Code: D001

Map ID
Direction
Distance
Elevation

MAP FINDINGS

Site

Database(s)

EDR ID Number
EPA ID Number

MERCY HOSPITAL OF FOLSOM (Continued)

1001075663

Year: 2019
EM Manifest ID: 381173
Generator EPA ID: CAR000007518
Shipment Date: 2018-12-13
Manifest Number: 000231130DAT
Line Number: 2
Method Code: H141
Quantity Tons: 0.00400
Quantity Waste: 8.000000
Quantity Unit: P
Number of Containers: 1
Type of Container: Fiberboard or plastic drums, barrels, kegs
Quantity Type: Pounds
Federal Code: F003

Year: 2019
EM Manifest ID: 839824
Generator EPA ID: CAR000007518
Shipment Date: 2019-02-15
Manifest Number: 000229994DAT
Line Number: 1
Method Code: H141
Quantity Tons: 0.00150
Quantity Waste: 3.000000
Quantity Unit: P
Number of Containers: 1
Type of Container: Fiberboard or plastic drums, barrels, kegs
Quantity Type: Pounds
Federal Code: D001

Year: 2019
EM Manifest ID: 839824
Generator EPA ID: CAR000007518
Shipment Date: 2019-02-15
Manifest Number: 000229994DAT
Line Number: 8
Method Code: H141
Quantity Tons: 0.00500
Quantity Waste: 10.000000
Quantity Unit: P
Number of Containers: 1
Type of Container: Fiberboard or plastic drums, barrels, kegs
Quantity Type: Pounds
Federal Code: P001

Year: 2019
EM Manifest ID: 839824
Generator EPA ID: CAR000007518
Shipment Date: 2019-02-15
Manifest Number: 000229994DAT
Line Number: 8
Method Code: H141
Quantity Tons: 0.00500
Quantity Waste: 10.000000
Quantity Unit: P
Number of Containers: 1
Type of Container: Fiberboard or plastic drums, barrels, kegs

Map ID
Direction
Distance
Elevation

MAP FINDINGS

Site

Database(s)

EDR ID Number
EPA ID Number

MERCY HOSPITAL OF FOLSOM (Continued)

1001075663

Quantity Type:	Pounds
Federal Code:	P042
Year:	2019
EM Manifest ID:	839824
Generator EPA ID:	CAR000007518
Shipment Date:	2019-02-15
Manifest Number:	000229994DAT
Line Number:	8
Method Code:	H141
Quantity Tons:	0.00500
Quantity Waste:	10.000000
Quantity Unit:	P
Number of Containers:	1
Type of Container:	Fiberboard or plastic drums, barrels, kegs
Quantity Type:	Pounds
Federal Code:	P075
Year:	2019
EM Manifest ID:	839824
Generator EPA ID:	CAR000007518
Shipment Date:	2019-02-15
Manifest Number:	000229994DAT
Line Number:	10
Method Code:	H141
Quantity Tons:	0.09000
Quantity Waste:	180.000000
Quantity Unit:	P
Number of Containers:	1
Type of Container:	Fiberboard or plastic drums, barrels, kegs
Quantity Type:	Pounds
Federal Code:	D011
Year:	2019
EM Manifest ID:	381524
Generator EPA ID:	CAR000007518
Shipment Date:	2019-03-29
Manifest Number:	000270053DAT
Line Number:	11
Method Code:	H141
Quantity Tons:	0.00400
Quantity Waste:	8.000000
Quantity Unit:	P
Number of Containers:	1
Type of Container:	Fiberboard or plastic drums, barrels, kegs
Quantity Type:	Pounds
Federal Code:	D001
Year:	2019
EM Manifest ID:	381524
Generator EPA ID:	CAR000007518
Shipment Date:	2019-03-29
Manifest Number:	000270053DAT
Line Number:	11
Method Code:	H141
Quantity Tons:	0.00400
Quantity Waste:	8.000000

Map ID
Direction
Distance
Elevation

MAP FINDINGS

Site

Database(s)

EDR ID Number
EPA ID Number

MERCY HOSPITAL OF FOLSOM (Continued)

1001075663

Quantity Unit: P
Number of Containers: 1
Type of Container: Fiberboard or plastic drums, barrels, kegs
Quantity Type: Pounds
Federal Code: F003

Year: 2019
EM Manifest ID: 381547
Generator EPA ID: CAR000007518
Shipment Date: 2019-04-16
Manifest Number: 000270400DAT
Line Number: 1
Method Code: H141
Quantity Tons: 0.00150
Quantity Waste: 3.000000
Quantity Unit: P
Number of Containers: 1
Type of Container: Fiberboard or plastic drums, barrels, kegs
Quantity Type: Pounds
Federal Code: D001

Year: 2019
EM Manifest ID: 381547
Generator EPA ID: CAR000007518
Shipment Date: 2019-04-16
Manifest Number: 000270400DAT
Line Number: 7
Method Code: H141
Quantity Tons: 0.00250
Quantity Waste: 5.000000
Quantity Unit: P
Number of Containers: 1
Type of Container: Fiberboard or plastic drums, barrels, kegs
Quantity Type: Pounds
Federal Code: P001

Year: 2019
EM Manifest ID: 381547
Generator EPA ID: CAR000007518
Shipment Date: 2019-04-16
Manifest Number: 000270400DAT
Line Number: 7
Method Code: H141
Quantity Tons: 0.00250
Quantity Waste: 5.000000
Quantity Unit: P
Number of Containers: 1
Type of Container: Fiberboard or plastic drums, barrels, kegs
Quantity Type: Pounds
Federal Code: P042

Year: 2019
EM Manifest ID: 381547
Generator EPA ID: CAR000007518
Shipment Date: 2019-04-16
Manifest Number: 000270400DAT
Line Number: 7

Map ID
Direction
Distance
Elevation

MAP FINDINGS

Site

Database(s)

EDR ID Number
EPA ID Number

MERCY HOSPITAL OF FOLSOM (Continued)

1001075663

Method Code: H141
Quantity Tons: 0.00250
Quantity Waste: 5.000000
Quantity Unit: P
Number of Containers: 1
Type of Container: Fiberboard or plastic drums, barrels, kegs
Quantity Type: Pounds
Federal Code: P075

Year: 2019
EM Manifest ID: 464858
Generator EPA ID: CAR000007518
Shipment Date: 2019-06-12
Manifest Number: 000268570DAT
Line Number: 4
Method Code: H141
Quantity Tons: 0.16000
Quantity Waste: 320.000000
Quantity Unit: P
Number of Containers: 1
Type of Container: Fiberboard or plastic drums, barrels, kegs
Quantity Type: Pounds
Federal Code: D001

Year: 2019
EM Manifest ID: 464858
Generator EPA ID: CAR000007518
Shipment Date: 2019-06-12
Manifest Number: 000268570DAT
Line Number: 4
Method Code: H141
Quantity Tons: 0.16000
Quantity Waste: 320.000000
Quantity Unit: P
Number of Containers: 1
Type of Container: Fiberboard or plastic drums, barrels, kegs
Quantity Type: Pounds
Federal Code: F003

Year: 2020
EM Manifest ID: 949510
Generator EPA ID: CAR000007518
Shipment Date: 2019-12-12
Manifest Number: 000269366DAT
Line Number: 1
Method Code: H141
Quantity Tons: 0.10850
Quantity Waste: 217.000000
Quantity Unit: P
Number of Containers: 1
Type of Container: Fiberboard or plastic drums, barrels, kegs
Quantity Type: Pounds
Federal Code: D001

Year: 2020
EM Manifest ID: 949510
Generator EPA ID: CAR000007518

Map ID
Direction
Distance
Elevation

MAP FINDINGS

Site

Database(s)

EDR ID Number
EPA ID Number

MERCY HOSPITAL OF FOLSOM (Continued)

1001075663

Shipment Date: 2019-12-12
Manifest Number: 000269366DAT
Line Number: 1
Method Code: H141
Quantity Tons: 0.10850
Quantity Waste: 217.000000
Quantity Unit: P
Number of Containers: 1
Type of Container: Fiberboard or plastic drums, barrels, kegs
Quantity Type: Pounds
Federal Code: F003

Year: 2020
EM Manifest ID: 193f30a2-f06f-4936-bff1-1846f0f94b45
Generator EPA ID: CAR000007518
Shipment Date: 2020-01-09
Manifest Number: 000269755DAT
Line Number: 1
Method Code: H141
Quantity Tons: 0.00900
Quantity Waste: 18.000000
Quantity Unit: P
Number of Containers: 1
Type of Container: Fiberboard or plastic drums, barrels, kegs
Quantity Type: Pounds
Federal Code: D007

Year: 2020
EM Manifest ID: 193f30a2-f06f-4936-bff1-1846f0f94b45
Generator EPA ID: CAR000007518
Shipment Date: 2020-01-09
Manifest Number: 000269755DAT
Line Number: 1
Method Code: H141
Quantity Tons: 0.00900
Quantity Waste: 18.000000
Quantity Unit: P
Number of Containers: 1
Type of Container: Fiberboard or plastic drums, barrels, kegs
Quantity Type: Pounds
Federal Code: D009

Year: 2020
EM Manifest ID: 193f30a2-f06f-4936-bff1-1846f0f94b45
Generator EPA ID: CAR000007518
Shipment Date: 2020-01-09
Manifest Number: 000269755DAT
Line Number: 1
Method Code: H141
Quantity Tons: 0.00900
Quantity Waste: 18.000000
Quantity Unit: P
Number of Containers: 1
Type of Container: Fiberboard or plastic drums, barrels, kegs
Quantity Type: Pounds
Federal Code: D011

Map ID
Direction
Distance
Elevation

MAP FINDINGS

Site

Database(s)

EDR ID Number
EPA ID Number

MERCY HOSPITAL OF FOLSOM (Continued)

1001075663

Year: 2020
EM Manifest ID: 193f30a2-f06f-4936-bff1-1846f0f94b45
Generator EPA ID: CAR000007518
Shipment Date: 2020-01-09
Manifest Number: 000269755DAT
Line Number: 1
Method Code: H141
Quantity Tons: 0.00900
Quantity Waste: 18.000000
Quantity Unit: P
Number of Containers: 1
Type of Container: Fiberboard or plastic drums, barrels, kegs
Quantity Type: Pounds
Federal Code: D024

Year: 2020
EM Manifest ID: 193f30a2-f06f-4936-bff1-1846f0f94b45
Generator EPA ID: CAR000007518
Shipment Date: 2020-01-09
Manifest Number: 000269755DAT
Line Number: 2
Method Code: H141
Quantity Tons: 0.00200
Quantity Waste: 4.000000
Quantity Unit: P
Number of Containers: 1
Type of Container: Fiberboard or plastic drums, barrels, kegs
Quantity Type: Pounds
Federal Code: D001

Year: 2018
EM Manifest ID: 000160341DAT20170321_D_1
Generator EPA ID: CAR000007518
Shipment Date: 2017-03-21
Manifest Number: 000160341DAT
Line Number: 1
Method Code: H141
Quantity Tons: 0.00150
Quantity Waste: 3.000000
Quantity Unit: P
Number of Containers: 1
Type of Container: NULL
Quantity Type: NULL
Federal Code: D001

Year: 2018
EM Manifest ID: 000160341DAT20170321_D_1
Generator EPA ID: CAR000007518
Shipment Date: 2017-03-21
Manifest Number: 000160341DAT
Line Number: 2
Method Code: H141
Quantity Tons: 0.00100
Quantity Waste: 2.000000
Quantity Unit: P
Number of Containers: 1
Type of Container: NULL

Map ID
Direction
Distance
Elevation

MAP FINDINGS

Site

Database(s)

EDR ID Number
EPA ID Number

MERCY HOSPITAL OF FOLSOM (Continued)

1001075663

Quantity Type:	NULL
Federal Code:	D001
Year:	2018
EM Manifest ID:	000160341DAT20170321_D_1
Generator EPA ID:	CAR000007518
Shipment Date:	2017-03-21
Manifest Number:	000160341DAT
Line Number:	2
Method Code:	H141
Quantity Tons:	0.00100
Quantity Waste:	2.000000
Quantity Unit:	P
Number of Containers:	1
Type of Container:	NULL
Quantity Type:	NULL
Federal Code:	D011
Year:	2018
EM Manifest ID:	000160341DAT20170321_D_1
Generator EPA ID:	CAR000007518
Shipment Date:	2017-03-21
Manifest Number:	000160341DAT
Line Number:	3
Method Code:	H141
Quantity Tons:	0.00250
Quantity Waste:	5.000000
Quantity Unit:	P
Number of Containers:	1
Type of Container:	NULL
Quantity Type:	NULL
Federal Code:	U188
Year:	2018
EM Manifest ID:	000160341DAT20170321_D_1
Generator EPA ID:	CAR000007518
Shipment Date:	2017-03-21
Manifest Number:	000160341DAT
Line Number:	4
Method Code:	H141
Quantity Tons:	0.03000
Quantity Waste:	60.000000
Quantity Unit:	P
Number of Containers:	1
Type of Container:	NULL
Quantity Type:	NULL
Federal Code:	D002
Year:	2018
EM Manifest ID:	000160341DAT20170321_D_1
Generator EPA ID:	CAR000007518
Shipment Date:	2017-03-21
Manifest Number:	000160341DAT
Line Number:	5
Method Code:	H141
Quantity Tons:	0.01250
Quantity Waste:	25.000000

Map ID
Direction
Distance
Elevation

MAP FINDINGS

Site

Database(s)

EDR ID Number
EPA ID Number

MERCY HOSPITAL OF FOLSOM (Continued)

1001075663

Quantity Unit:	P
Number of Containers:	1
Type of Container:	NULL
Quantity Type:	NULL
Federal Code:	D002
Year:	2018
EM Manifest ID:	000172248DAT20170321_D_1
Generator EPA ID:	CAR000007518
Shipment Date:	2017-03-21
Manifest Number:	000172248DAT
Line Number:	1
Method Code:	H141
Quantity Tons:	0.00200
Quantity Waste:	4.000000
Quantity Unit:	P
Number of Containers:	1
Type of Container:	NULL
Quantity Type:	NULL
Federal Code:	D001
Year:	2018
EM Manifest ID:	000172248DAT20170321_D_1
Generator EPA ID:	CAR000007518
Shipment Date:	2017-03-21
Manifest Number:	000172248DAT
Line Number:	2
Method Code:	H141
Quantity Tons:	0.00250
Quantity Waste:	5.000000
Quantity Unit:	P
Number of Containers:	1
Type of Container:	NULL
Quantity Type:	NULL
Federal Code:	P001
Year:	2018
EM Manifest ID:	000172248DAT20170321_D_1
Generator EPA ID:	CAR000007518
Shipment Date:	2017-03-21
Manifest Number:	000172248DAT
Line Number:	2
Method Code:	H141
Quantity Tons:	0.00250
Quantity Waste:	5.000000
Quantity Unit:	P
Number of Containers:	1
Type of Container:	NULL
Quantity Type:	NULL
Federal Code:	P042
Year:	2018
EM Manifest ID:	000172248DAT20170321_D_1
Generator EPA ID:	CAR000007518
Shipment Date:	2017-03-21
Manifest Number:	000172248DAT
Line Number:	2

Map ID
Direction
Distance
Elevation

MAP FINDINGS

Site

Database(s)

EDR ID Number
EPA ID Number

MERCY HOSPITAL OF FOLSOM (Continued)

1001075663

Method Code:	H141
Quantity Tons:	0.00250
Quantity Waste:	5.000000
Quantity Unit:	P
Number of Containers:	1
Type of Container:	NULL
Quantity Type:	NULL
Federal Code:	P075
Year:	2018
EM Manifest ID:	000172248DAT20170321_D_1
Generator EPA ID:	CAR000007518
Shipment Date:	2017-03-21
Manifest Number:	000172248DAT
Line Number:	3
Method Code:	H141
Quantity Tons:	0.01800
Quantity Waste:	5.000000
Quantity Unit:	G
Number of Containers:	1
Type of Container:	NULL
Quantity Type:	NULL
Federal Code:	D001
Year:	2018
EM Manifest ID:	000172248DAT20170321_D_1
Generator EPA ID:	CAR000007518
Shipment Date:	2017-03-21
Manifest Number:	000172248DAT
Line Number:	3
Method Code:	H141
Quantity Tons:	0.01800
Quantity Waste:	5.000000
Quantity Unit:	G
Number of Containers:	1
Type of Container:	NULL
Quantity Type:	NULL
Federal Code:	F003
Year:	2018
EM Manifest ID:	000170518DAT20170517_D_1
Generator EPA ID:	CAR000007518
Shipment Date:	2017-05-17
Manifest Number:	000170518DAT
Line Number:	1
Method Code:	H141
Quantity Tons:	0.00150
Quantity Waste:	3.000000
Quantity Unit:	P
Number of Containers:	1
Type of Container:	NULL
Quantity Type:	NULL
Federal Code:	D001
Year:	2018
EM Manifest ID:	000170518DAT20170517_D_1
Generator EPA ID:	CAR000007518

Map ID
Direction
Distance
Elevation

MAP FINDINGS

Site

Database(s)

EDR ID Number
EPA ID Number

MERCY HOSPITAL OF FOLSOM (Continued)

1001075663

Shipment Date:	2017-05-17
Manifest Number:	000170518DAT
Line Number:	2
Method Code:	H141
Quantity Tons:	0.00250
Quantity Waste:	5.000000
Quantity Unit:	P
Number of Containers:	1
Type of Container:	NULL
Quantity Type:	NULL
Federal Code:	P001
Year:	2018
EM Manifest ID:	000170518DAT20170517_D_1
Generator EPA ID:	CAR000007518
Shipment Date:	2017-05-17
Manifest Number:	000170518DAT
Line Number:	2
Method Code:	H141
Quantity Tons:	0.00250
Quantity Waste:	5.000000
Quantity Unit:	P
Number of Containers:	1
Type of Container:	NULL
Quantity Type:	NULL
Federal Code:	P042
Year:	2018
EM Manifest ID:	000170518DAT20170517_D_1
Generator EPA ID:	CAR000007518
Shipment Date:	2017-05-17
Manifest Number:	000170518DAT
Line Number:	2
Method Code:	H141
Quantity Tons:	0.00250
Quantity Waste:	5.000000
Quantity Unit:	P
Number of Containers:	1
Type of Container:	NULL
Quantity Type:	NULL
Federal Code:	P075
Year:	2018
EM Manifest ID:	000170518DAT20170517_D_1
Generator EPA ID:	CAR000007518
Shipment Date:	2017-05-17
Manifest Number:	000170518DAT
Line Number:	3
Method Code:	H141
Quantity Tons:	0.00720
Quantity Waste:	2.000000
Quantity Unit:	G
Number of Containers:	1
Type of Container:	NULL
Quantity Type:	NULL
Federal Code:	D001

Map ID
Direction
Distance
Elevation

MAP FINDINGS

Site

Database(s)

EDR ID Number
EPA ID Number

MERCY HOSPITAL OF FOLSOM (Continued)

1001075663

Year: 2018
EM Manifest ID: 000170518DAT20170517_D_1
Generator EPA ID: CAR000007518
Shipment Date: 2017-05-17
Manifest Number: 000170518DAT
Line Number: 3
Method Code: H141
Quantity Tons: 0.00720
Quantity Waste: 2.000000
Quantity Unit: G
Number of Containers: 1
Type of Container: NULL
Quantity Type: NULL
Federal Code: F003

Year: 2018
EM Manifest ID: 000193025DAT20170824_D_1
Generator EPA ID: CAR000007518
Shipment Date: 2017-08-24
Manifest Number: 000193025DAT
Line Number: 1
Method Code: H141
Quantity Tons: 0.00720
Quantity Waste: 2.000000
Quantity Unit: G
Number of Containers: 1
Type of Container: NULL
Quantity Type: NULL
Federal Code: D001

Year: 2018
EM Manifest ID: 000193025DAT20170824_D_1
Generator EPA ID: CAR000007518
Shipment Date: 2017-08-24
Manifest Number: 000193025DAT
Line Number: 1
Method Code: H141
Quantity Tons: 0.00720
Quantity Waste: 2.000000
Quantity Unit: G
Number of Containers: 1
Type of Container: NULL
Quantity Type: NULL
Federal Code: F003

Year: 2018
EM Manifest ID: 000192856DAT20171110_D_1
Generator EPA ID: CAR000007518
Shipment Date: 2017-11-10
Manifest Number: 000192856DAT
Line Number: 1
Method Code: H141
Quantity Tons: 0.00250
Quantity Waste: 5.000000
Quantity Unit: P
Number of Containers: 1
Type of Container: NULL

Map ID
Direction
Distance
Elevation

MAP FINDINGS

Site

Database(s)

EDR ID Number
EPA ID Number

MERCY HOSPITAL OF FOLSOM (Continued)

1001075663

Quantity Type:	NULL
Federal Code:	D001
Year:	2018
EM Manifest ID:	000192856DAT20171110_D_1
Generator EPA ID:	CAR000007518
Shipment Date:	2017-11-10
Manifest Number:	000192856DAT
Line Number:	2
Method Code:	H141
Quantity Tons:	0.00360
Quantity Waste:	1.000000
Quantity Unit:	G
Number of Containers:	1
Type of Container:	NULL
Quantity Type:	NULL
Federal Code:	D001
Year:	2018
EM Manifest ID:	000192856DAT20171110_D_1
Generator EPA ID:	CAR000007518
Shipment Date:	2017-11-10
Manifest Number:	000192856DAT
Line Number:	2
Method Code:	H141
Quantity Tons:	0.00360
Quantity Waste:	1.000000
Quantity Unit:	G
Number of Containers:	1
Type of Container:	NULL
Quantity Type:	NULL
Federal Code:	F003
Year:	2018
EM Manifest ID:	000192856DAT20171110_D_1
Generator EPA ID:	CAR000007518
Shipment Date:	2017-11-10
Manifest Number:	000192856DAT
Line Number:	3
Method Code:	H141
Quantity Tons:	0.01500
Quantity Waste:	30.000000
Quantity Unit:	P
Number of Containers:	1
Type of Container:	NULL
Quantity Type:	NULL
Federal Code:	P001
Year:	2018
EM Manifest ID:	000192856DAT20171110_D_1
Generator EPA ID:	CAR000007518
Shipment Date:	2017-11-10
Manifest Number:	000192856DAT
Line Number:	3
Method Code:	H141
Quantity Tons:	0.01500
Quantity Waste:	30.000000

Map ID
Direction
Distance
Elevation

MAP FINDINGS

Site

Database(s)

EDR ID Number
EPA ID Number

MERCY HOSPITAL OF FOLSOM (Continued)

1001075663

Quantity Unit:	P
Number of Containers:	1
Type of Container:	NULL
Quantity Type:	NULL
Federal Code:	P042
Year:	2018
EM Manifest ID:	000192856DAT20171110_D_1
Generator EPA ID:	CAR000007518
Shipment Date:	2017-11-10
Manifest Number:	000192856DAT
Line Number:	3
Method Code:	H141
Quantity Tons:	0.01500
Quantity Waste:	30.000000
Quantity Unit:	P
Number of Containers:	1
Type of Container:	NULL
Quantity Type:	NULL
Federal Code:	P075
Year:	2018
EM Manifest ID:	000191333DAT20180105_D_1
Generator EPA ID:	CAR000007518
Shipment Date:	2018-01-05
Manifest Number:	000191333DAT
Line Number:	1
Method Code:	H141
Quantity Tons:	0.00100
Quantity Waste:	2.000000
Quantity Unit:	P
Number of Containers:	1
Type of Container:	NULL
Quantity Type:	NULL
Federal Code:	D001
Year:	2018
EM Manifest ID:	000191333DAT20180105_D_1
Generator EPA ID:	CAR000007518
Shipment Date:	2018-01-05
Manifest Number:	000191333DAT
Line Number:	2
Method Code:	H141
Quantity Tons:	0.00360
Quantity Waste:	1.000000
Quantity Unit:	G
Number of Containers:	1
Type of Container:	NULL
Quantity Type:	NULL
Federal Code:	D001
Year:	2018
EM Manifest ID:	000191333DAT20180105_D_1
Generator EPA ID:	CAR000007518
Shipment Date:	2018-01-05
Manifest Number:	000191333DAT
Line Number:	2

Map ID
Direction
Distance
Elevation

MAP FINDINGS

Site

Database(s)

EDR ID Number
EPA ID Number

MERCY HOSPITAL OF FOLSOM (Continued)

1001075663

Method Code: H141
Quantity Tons: 0.00360
Quantity Waste: 1.000000
Quantity Unit: G
Number of Containers: 1
Type of Container: NULL
Quantity Type: NULL
Federal Code: F003

Year: 2018
EM Manifest ID: 000191333DAT20180105_D_1
Generator EPA ID: CAR000007518
Shipment Date: 2018-01-05
Manifest Number: 000191333DAT
Line Number: 3
Method Code: H141
Quantity Tons: 0.00400
Quantity Waste: 8.000000
Quantity Unit: P
Number of Containers: 1
Type of Container: NULL
Quantity Type: NULL
Federal Code: P001

Year: 2018
EM Manifest ID: 000191333DAT20180105_D_1
Generator EPA ID: CAR000007518
Shipment Date: 2018-01-05
Manifest Number: 000191333DAT
Line Number: 3
Method Code: H141
Quantity Tons: 0.00400
Quantity Waste: 8.000000
Quantity Unit: P
Number of Containers: 1
Type of Container: NULL
Quantity Type: NULL
Federal Code: P042

Year: 2018
EM Manifest ID: 000191333DAT20180105_D_1
Generator EPA ID: CAR000007518
Shipment Date: 2018-01-05
Manifest Number: 000191333DAT
Line Number: 3
Method Code: H141
Quantity Tons: 0.00400
Quantity Waste: 8.000000
Quantity Unit: P
Number of Containers: 1
Type of Container: NULL
Quantity Type: NULL
Federal Code: P075

Year: 2018
EM Manifest ID: 000207196DAT20180316_D_1
Generator EPA ID: CAR000007518

Map ID
Direction
Distance
Elevation

MAP FINDINGS

Site

Database(s)

EDR ID Number
EPA ID Number

MERCY HOSPITAL OF FOLSOM (Continued)

1001075663

Shipment Date:	2018-03-16
Manifest Number:	000207196DAT
Line Number:	1
Method Code:	H141
Quantity Tons:	0.00150
Quantity Waste:	3.000000
Quantity Unit:	P
Number of Containers:	1
Type of Container:	NULL
Quantity Type:	NULL
Federal Code:	D001
Year:	2018
EM Manifest ID:	000207196DAT20180316_D_1
Generator EPA ID:	CAR000007518
Shipment Date:	2018-03-16
Manifest Number:	000207196DAT
Line Number:	2
Method Code:	H141
Quantity Tons:	0.00720
Quantity Waste:	2.000000
Quantity Unit:	G
Number of Containers:	1
Type of Container:	NULL
Quantity Type:	NULL
Federal Code:	D001
Year:	2018
EM Manifest ID:	000207196DAT20180316_D_1
Generator EPA ID:	CAR000007518
Shipment Date:	2018-03-16
Manifest Number:	000207196DAT
Line Number:	2
Method Code:	H141
Quantity Tons:	0.00720
Quantity Waste:	2.000000
Quantity Unit:	G
Number of Containers:	1
Type of Container:	NULL
Quantity Type:	NULL
Federal Code:	F003
Year:	2018
EM Manifest ID:	000207196DAT20180316_D_1
Generator EPA ID:	CAR000007518
Shipment Date:	2018-03-16
Manifest Number:	000207196DAT
Line Number:	3
Method Code:	H141
Quantity Tons:	0.00500
Quantity Waste:	10.000000
Quantity Unit:	P
Number of Containers:	1
Type of Container:	NULL
Quantity Type:	NULL
Federal Code:	P001

Map ID
Direction
Distance
Elevation

MAP FINDINGS

Site

Database(s)

EDR ID Number
EPA ID Number

MERCY HOSPITAL OF FOLSOM (Continued)

1001075663

Year: 2018
EM Manifest ID: 000207196DAT20180316_D_1
Generator EPA ID: CAR000007518
Shipment Date: 2018-03-16
Manifest Number: 000207196DAT
Line Number: 3
Method Code: H141
Quantity Tons: 0.00500
Quantity Waste: 10.000000
Quantity Unit: P
Number of Containers: 1
Type of Container: NULL
Quantity Type: NULL
Federal Code: P042

Year: 2018
EM Manifest ID: 000207196DAT20180316_D_1
Generator EPA ID: CAR000007518
Shipment Date: 2018-03-16
Manifest Number: 000207196DAT
Line Number: 3
Method Code: H141
Quantity Tons: 0.00500
Quantity Waste: 10.000000
Quantity Unit: P
Number of Containers: 1
Type of Container: NULL
Quantity Type: NULL
Federal Code: P075

Year: 2018
EM Manifest ID: 000207022DAT20180511_D_1
Generator EPA ID: CAR000007518
Shipment Date: 2018-05-11
Manifest Number: 000207022DAT
Line Number: 1
Method Code: H141
Quantity Tons: 0.00150
Quantity Waste: 3.000000
Quantity Unit: P
Number of Containers: 1
Type of Container: NULL
Quantity Type: NULL
Federal Code: D001

Year: 2018
EM Manifest ID: 000207022DAT20180511_D_1
Generator EPA ID: CAR000007518
Shipment Date: 2018-05-11
Manifest Number: 000207022DAT
Line Number: 2
Method Code: H141
Quantity Tons: 0.02160
Quantity Waste: 6.000000
Quantity Unit: G
Number of Containers: 1
Type of Container: NULL

Map ID
Direction
Distance
Elevation

MAP FINDINGS

Site

Database(s)

EDR ID Number
EPA ID Number

MERCY HOSPITAL OF FOLSOM (Continued)

1001075663

Quantity Type:	NULL
Federal Code:	D001
Year:	2018
EM Manifest ID:	000207022DAT20180511_D_1
Generator EPA ID:	CAR000007518
Shipment Date:	2018-05-11
Manifest Number:	000207022DAT
Line Number:	2
Method Code:	H141
Quantity Tons:	0.02160
Quantity Waste:	6.000000
Quantity Unit:	G
Number of Containers:	1
Type of Container:	NULL
Quantity Type:	NULL
Federal Code:	F003
Year:	2018
EM Manifest ID:	000207022DAT20180511_D_1
Generator EPA ID:	CAR000007518
Shipment Date:	2018-05-11
Manifest Number:	000207022DAT
Line Number:	3
Method Code:	H141
Quantity Tons:	0.00500
Quantity Waste:	10.000000
Quantity Unit:	P
Number of Containers:	1
Type of Container:	NULL
Quantity Type:	NULL
Federal Code:	P001
Year:	2018
EM Manifest ID:	000207022DAT20180511_D_1
Generator EPA ID:	CAR000007518
Shipment Date:	2018-05-11
Manifest Number:	000207022DAT
Line Number:	3
Method Code:	H141
Quantity Tons:	0.00500
Quantity Waste:	10.000000
Quantity Unit:	P
Number of Containers:	1
Type of Container:	NULL
Quantity Type:	NULL
Federal Code:	P042
Year:	2018
EM Manifest ID:	000207022DAT20180511_D_1
Generator EPA ID:	CAR000007518
Shipment Date:	2018-05-11
Manifest Number:	000207022DAT
Line Number:	3
Method Code:	H141
Quantity Tons:	0.00500
Quantity Waste:	10.000000

Map ID
Direction
Distance
Elevation

MAP FINDINGS

Site

Database(s)

EDR ID Number
EPA ID Number

MERCY HOSPITAL OF FOLSOM (Continued)

1001075663

Quantity Unit:	P
Number of Containers:	1
Type of Container:	NULL
Quantity Type:	NULL
Federal Code:	P075
Year:	2018
EM Manifest ID:	83459
Generator EPA ID:	CAR000007518
Shipment Date:	2018-07-03
Manifest Number:	000220116DAT
Line Number:	5
Method Code:	H141
Quantity Tons:	0.01550
Quantity Waste:	31.000000
Quantity Unit:	P
Number of Containers:	1
Type of Container:	Fiberboard or plastic drums, barrels, kegs
Quantity Type:	Pounds
Federal Code:	D001
Year:	2018
EM Manifest ID:	83459
Generator EPA ID:	CAR000007518
Shipment Date:	2018-07-03
Manifest Number:	000220116DAT
Line Number:	5
Method Code:	H141
Quantity Tons:	0.01550
Quantity Waste:	31.000000
Quantity Unit:	P
Number of Containers:	1
Type of Container:	Fiberboard or plastic drums, barrels, kegs
Quantity Type:	Pounds
Federal Code:	D035
Year:	2018
EM Manifest ID:	83459
Generator EPA ID:	CAR000007518
Shipment Date:	2018-07-03
Manifest Number:	000220116DAT
Line Number:	5
Method Code:	H141
Quantity Tons:	0.01550
Quantity Waste:	31.000000
Quantity Unit:	P
Number of Containers:	1
Type of Container:	Fiberboard or plastic drums, barrels, kegs
Quantity Type:	Pounds
Federal Code:	F003
Year:	2018
EM Manifest ID:	152109
Generator EPA ID:	CAR000007518
Shipment Date:	2018-08-31
Manifest Number:	000220211DAT
Line Number:	1

Map ID
Direction
Distance
Elevation

MAP FINDINGS

Site

Database(s)

EDR ID Number
EPA ID Number

MERCY HOSPITAL OF FOLSOM (Continued)

1001075663

Method Code: H141
Quantity Tons: 0.00200
Quantity Waste: 4.000000
Quantity Unit: P
Number of Containers: 1
Type of Container: Fiberboard or plastic drums, barrels, kegs
Quantity Type: Pounds
Federal Code: D001

Year: 2018
EM Manifest ID: 152109
Generator EPA ID: CAR000007518
Shipment Date: 2018-08-31
Manifest Number: 000220211DAT
Line Number: 2
Method Code: H141
Quantity Tons: 0.00720
Quantity Waste: 2.000000
Quantity Unit: G
Number of Containers: 1
Type of Container: Fiberboard or plastic drums, barrels, kegs
Quantity Type: Gallons
Federal Code: D001

Year: 2018
EM Manifest ID: 152109
Generator EPA ID: CAR000007518
Shipment Date: 2018-08-31
Manifest Number: 000220211DAT
Line Number: 2
Method Code: H141
Quantity Tons: 0.00720
Quantity Waste: 2.000000
Quantity Unit: G
Number of Containers: 1
Type of Container: Fiberboard or plastic drums, barrels, kegs
Quantity Type: Gallons
Federal Code: F003

Year: 2018
EM Manifest ID: 152109
Generator EPA ID: CAR000007518
Shipment Date: 2018-08-31
Manifest Number: 000220211DAT
Line Number: 3
Method Code: H141
Quantity Tons: 0.00500
Quantity Waste: 10.000000
Quantity Unit: P
Number of Containers: 1
Type of Container: Fiberboard or plastic drums, barrels, kegs
Quantity Type: Pounds
Federal Code: P001

Year: 2018
EM Manifest ID: 152109
Generator EPA ID: CAR000007518

Map ID
Direction
Distance
Elevation

MAP FINDINGS

Site

Database(s)

EDR ID Number
EPA ID Number

MERCY HOSPITAL OF FOLSOM (Continued)

1001075663

Shipment Date: 2018-08-31
Manifest Number: 000220211DAT
Line Number: 3
Method Code: H141
Quantity Tons: 0.00500
Quantity Waste: 10.000000
Quantity Unit: P
Number of Containers: 1
Type of Container: Fiberboard or plastic drums, barrels, kegs
Quantity Type: Pounds
Federal Code: P042

Year: 2018
EM Manifest ID: 152109
Generator EPA ID: CAR000007518
Shipment Date: 2018-08-31
Manifest Number: 000220211DAT
Line Number: 3
Method Code: H141
Quantity Tons: 0.00500
Quantity Waste: 10.000000
Quantity Unit: P
Number of Containers: 1
Type of Container: Fiberboard or plastic drums, barrels, kegs
Quantity Type: Pounds
Federal Code: P075

Year: 2018
EM Manifest ID: 209239
Generator EPA ID: CAR000007518
Shipment Date: 2018-11-05
Manifest Number: 000230943DAT
Line Number: 1
Method Code: H141
Quantity Tons: 0.00150
Quantity Waste: 3.000000
Quantity Unit: P
Number of Containers: 1
Type of Container: Fiberboard or plastic drums, barrels, kegs
Quantity Type: Pounds
Federal Code: D001

Year: 2018
EM Manifest ID: 209239
Generator EPA ID: CAR000007518
Shipment Date: 2018-11-05
Manifest Number: 000230943DAT
Line Number: 3
Method Code: H141
Quantity Tons: 0.00500
Quantity Waste: 10.000000
Quantity Unit: P
Number of Containers: 1
Type of Container: Fiberboard or plastic drums, barrels, kegs
Quantity Type: Pounds
Federal Code: P001

Map ID
Direction
Distance
Elevation

MAP FINDINGS

Site

Database(s)

EDR ID Number
EPA ID Number

MERCY HOSPITAL OF FOLSOM (Continued)

1001075663

Year: 2018
EM Manifest ID: 209239
Generator EPA ID: CAR000007518
Shipment Date: 2018-11-05
Manifest Number: 000230943DAT
Line Number: 3
Method Code: H141
Quantity Tons: 0.00500
Quantity Waste: 10.000000
Quantity Unit: P
Number of Containers: 1
Type of Container: Fiberboard or plastic drums, barrels, kegs
Quantity Type: Pounds
Federal Code: P042

Year: 2018
EM Manifest ID: 209239
Generator EPA ID: CAR000007518
Shipment Date: 2018-11-05
Manifest Number: 000230943DAT
Line Number: 3
Method Code: H141
Quantity Tons: 0.00500
Quantity Waste: 10.000000
Quantity Unit: P
Number of Containers: 1
Type of Container: Fiberboard or plastic drums, barrels, kegs
Quantity Type: Pounds
Federal Code: P075

Year: 2018
EM Manifest ID: 209239
Generator EPA ID: CAR000007518
Shipment Date: 2018-11-05
Manifest Number: 000230943DAT
Line Number: 4
Method Code: H141
Quantity Tons: 0.00800
Quantity Waste: 16.000000
Quantity Unit: P
Number of Containers: 1
Type of Container: Fiberboard or plastic drums, barrels, kegs
Quantity Type: Pounds
Federal Code: D001

Year: 2018
EM Manifest ID: 209239
Generator EPA ID: CAR000007518
Shipment Date: 2018-11-05
Manifest Number: 000230943DAT
Line Number: 4
Method Code: H141
Quantity Tons: 0.00800
Quantity Waste: 16.000000
Quantity Unit: P
Number of Containers: 1
Type of Container: Fiberboard or plastic drums, barrels, kegs

Map ID
Direction
Distance
Elevation

MAP FINDINGS

Site

Database(s)

EDR ID Number
EPA ID Number

MERCY HOSPITAL OF FOLSOM (Continued)

1001075663

Quantity Type: Pounds
Federal Code: F003

HAZNET:

Year: 2018
EM Manifest ID: 000160341DAT20170321_D_1
Generator EPA ID: CAR000007518
Shipment Date: 2017-03-21
Manifest Number: 000160341DAT
Line Number: 1
Method Code: H141
Quantity Tons: 0.00150
Quantity Waste: 3.000000
Quantity Unit: P
Number of Containers: 1
Type of Container: NULL
Quantity Type: NULL
State Code: 551

Year: 2018
EM Manifest ID: 000160341DAT20170321_D_1
Generator EPA ID: CAR000007518
Shipment Date: 2017-03-21
Manifest Number: 000160341DAT
Line Number: 2
Method Code: H141
Quantity Tons: 0.00100
Quantity Waste: 2.000000
Quantity Unit: P
Number of Containers: 1
Type of Container: NULL
Quantity Type: NULL
State Code: 551

Year: 2018
EM Manifest ID: 000160341DAT20170321_D_1
Generator EPA ID: CAR000007518
Shipment Date: 2017-03-21
Manifest Number: 000160341DAT
Line Number: 3
Method Code: H141
Quantity Tons: 0.00250
Quantity Waste: 5.000000
Quantity Unit: P
Number of Containers: 1
Type of Container: NULL
Quantity Type: NULL
State Code: 551

Year: 2018
EM Manifest ID: 000160341DAT20170321_D_1
Generator EPA ID: CAR000007518
Shipment Date: 2017-03-21
Manifest Number: 000160341DAT
Line Number: 4
Method Code: H141
Quantity Tons: 0.03000

Map ID
Direction
Distance
Elevation

MAP FINDINGS

Site

Database(s)

EDR ID Number
EPA ID Number

MERCY HOSPITAL OF FOLSOM (Continued)

1001075663

Quantity Waste:	60.000000
Quantity Unit:	P
Number of Containers:	1
Type of Container:	NULL
Quantity Type:	NULL
State Code:	551
Year:	2018
EM Manifest ID:	000160341DAT20170321_D_1
Generator EPA ID:	CAR000007518
Shipment Date:	2017-03-21
Manifest Number:	000160341DAT
Line Number:	5
Method Code:	H141
Quantity Tons:	0.01250
Quantity Waste:	25.000000
Quantity Unit:	P
Number of Containers:	1
Type of Container:	NULL
Quantity Type:	NULL
State Code:	551
Year:	2018
EM Manifest ID:	000172248DAT20170321_D_1
Generator EPA ID:	CAR000007518
Shipment Date:	2017-03-21
Manifest Number:	000172248DAT
Line Number:	1
Method Code:	H141
Quantity Tons:	0.00200
Quantity Waste:	4.000000
Quantity Unit:	P
Number of Containers:	1
Type of Container:	NULL
Quantity Type:	NULL
State Code:	331
Year:	2018
EM Manifest ID:	000172248DAT20170321_D_1
Generator EPA ID:	CAR000007518
Shipment Date:	2017-03-21
Manifest Number:	000172248DAT
Line Number:	2
Method Code:	H141
Quantity Tons:	0.00250
Quantity Waste:	5.000000
Quantity Unit:	P
Number of Containers:	1
Type of Container:	NULL
Quantity Type:	NULL
State Code:	311
Year:	2018
EM Manifest ID:	000172248DAT20170321_D_1
Generator EPA ID:	CAR000007518
Shipment Date:	2017-03-21
Manifest Number:	000172248DAT

Map ID
Direction
Distance
Elevation

MAP FINDINGS

Site

Database(s)

EDR ID Number
EPA ID Number

MERCY HOSPITAL OF FOLSOM (Continued)

1001075663

Line Number: 3
Method Code: H141
Quantity Tons: 0.01800
Quantity Waste: 5.000000
Quantity Unit: G
Number of Containers: 1
Type of Container: NULL
Quantity Type: NULL
State Code: 214

Year: 2018
EM Manifest ID: 000172248DAT20170321_D_1
Generator EPA ID: CAR000007518
Shipment Date: 2017-03-21
Manifest Number: 000172248DAT
Line Number: 4
Method Code: H141
Quantity Tons: 0.10200
Quantity Waste: 30.000000
Quantity Unit: G
Number of Containers: 1
Type of Container: NULL
Quantity Type: NULL
State Code: 343

Year: 2018
EM Manifest ID: 000172249DAT20170321_D_1
Generator EPA ID: CAR000007518
Shipment Date: 2017-03-21
Manifest Number: 000172249DAT
Line Number: 1
Method Code: H141
Quantity Tons: 0.02085
Quantity Waste: 5.000000
Quantity Unit: G
Number of Containers: 1
Type of Container: NULL
Quantity Type: NULL
State Code: 223

Year: 2018
EM Manifest ID: 000172249DAT20170321_D_1
Generator EPA ID: CAR000007518
Shipment Date: 2017-03-21
Manifest Number: 000172249DAT
Line Number: 2
Method Code: H141
Quantity Tons: 0.02000
Quantity Waste: 40.000000
Quantity Unit: P
Number of Containers: 1
Type of Container: NULL
Quantity Type: NULL
State Code: 352

Year: 2018
EM Manifest ID: 000170518DAT20170517_D_1

Map ID
Direction
Distance
Elevation

MAP FINDINGS

Site

Database(s)

EDR ID Number
EPA ID Number

MERCY HOSPITAL OF FOLSOM (Continued)

1001075663

Generator EPA ID: CAR000007518
Shipment Date: 2017-05-17
Manifest Number: 000170518DAT
Line Number: 1
Method Code: H141
Quantity Tons: 0.00150
Quantity Waste: 3.000000
Quantity Unit: P
Number of Containers: 1
Type of Container: NULL
Quantity Type: NULL
State Code: 331

Year: 2018
EM Manifest ID: 000170518DAT20170517_D_1
Generator EPA ID: CAR000007518
Shipment Date: 2017-05-17
Manifest Number: 000170518DAT
Line Number: 2
Method Code: H141
Quantity Tons: 0.00250
Quantity Waste: 5.000000
Quantity Unit: P
Number of Containers: 1
Type of Container: NULL
Quantity Type: NULL
State Code: 311

Year: 2018
EM Manifest ID: 000170518DAT20170517_D_1
Generator EPA ID: CAR000007518
Shipment Date: 2017-05-17
Manifest Number: 000170518DAT
Line Number: 3
Method Code: H141
Quantity Tons: 0.00720
Quantity Waste: 2.000000
Quantity Unit: G
Number of Containers: 1
Type of Container: NULL
Quantity Type: NULL
State Code: 214

Year: 2018
EM Manifest ID: 000170518DAT20170517_D_1
Generator EPA ID: CAR000007518
Shipment Date: 2017-05-17
Manifest Number: 000170518DAT
Line Number: 4
Method Code: H141
Quantity Tons: 0.09174
Quantity Waste: 22.000000
Quantity Unit: G
Number of Containers: 1
Type of Container: NULL
Quantity Type: NULL
State Code: 343

Map ID
Direction
Distance
Elevation

MAP FINDINGS

Site

Database(s)

EDR ID Number
EPA ID Number

MERCY HOSPITAL OF FOLSOM (Continued)

1001075663

Year: 2018
EM Manifest ID: 000171135DAT20170517_D_1
Generator EPA ID: CAR000007518
Shipment Date: 2017-05-17
Manifest Number: 000171135DAT
Line Number: 1
Method Code: H141
Quantity Tons: 0.06255
Quantity Waste: 15.000000
Quantity Unit: G
Number of Containers: 1
Type of Container: NULL
Quantity Type: NULL
State Code: 223

Year: 2018
EM Manifest ID: 000171135DAT20170517_D_1
Generator EPA ID: CAR000007518
Shipment Date: 2017-05-17
Manifest Number: 000171135DAT
Line Number: 2
Method Code: H141
Quantity Tons: 0.01250
Quantity Waste: 25.000000
Quantity Unit: P
Number of Containers: 1
Type of Container: NULL
Quantity Type: NULL
State Code: 352

Year: 2018
EM Manifest ID: 000193024DAT20170824_D_1
Generator EPA ID: CAR000007518
Shipment Date: 2017-08-24
Manifest Number: 000193024DAT
Line Number: 1
Method Code: H141
Quantity Tons: 0.01668
Quantity Waste: 4.000000
Quantity Unit: G
Number of Containers: 1
Type of Container: NULL
Quantity Type: NULL
State Code: 223

Year: 2018
EM Manifest ID: 000193024DAT20170824_D_1
Generator EPA ID: CAR000007518
Shipment Date: 2017-08-24
Manifest Number: 000193024DAT
Line Number: 2
Method Code: H141
Quantity Tons: 0.01250
Quantity Waste: 25.000000
Quantity Unit: P
Number of Containers: 1
Type of Container: NULL

Map ID
Direction
Distance
Elevation

MAP FINDINGS

Site

Database(s)

EDR ID Number
EPA ID Number

MERCY HOSPITAL OF FOLSOM (Continued)

1001075663

Quantity Type:	NULL
State Code:	352
Year:	2018
EM Manifest ID:	000193025DAT20170824_D_1
Generator EPA ID:	CAR000007518
Shipment Date:	2017-08-24
Manifest Number:	000193025DAT
Line Number:	1
Method Code:	H141
Quantity Tons:	0.00720
Quantity Waste:	2.000000
Quantity Unit:	G
Number of Containers:	1
Type of Container:	NULL
Quantity Type:	NULL
State Code:	214
Year:	2018
EM Manifest ID:	000192856DAT20171110_D_1
Generator EPA ID:	CAR000007518
Shipment Date:	2017-11-10
Manifest Number:	000192856DAT
Line Number:	1
Method Code:	H141
Quantity Tons:	0.00250
Quantity Waste:	5.000000
Quantity Unit:	P
Number of Containers:	1
Type of Container:	NULL
Quantity Type:	NULL
State Code:	331
Year:	2018
EM Manifest ID:	000192856DAT20171110_D_1
Generator EPA ID:	CAR000007518
Shipment Date:	2017-11-10
Manifest Number:	000192856DAT
Line Number:	2
Method Code:	H141
Quantity Tons:	0.00360
Quantity Waste:	1.000000
Quantity Unit:	G
Number of Containers:	1
Type of Container:	NULL
Quantity Type:	NULL
State Code:	214
Year:	2018
EM Manifest ID:	000192856DAT20171110_D_1
Generator EPA ID:	CAR000007518
Shipment Date:	2017-11-10
Manifest Number:	000192856DAT
Line Number:	3
Method Code:	H141
Quantity Tons:	0.01500
Quantity Waste:	30.000000

Map ID
Direction
Distance
Elevation

MAP FINDINGS

Site

Database(s)

EDR ID Number
EPA ID Number

MERCY HOSPITAL OF FOLSOM (Continued)

1001075663

Quantity Unit:	P
Number of Containers:	1
Type of Container:	NULL
Quantity Type:	NULL
State Code:	311
Year:	2018
EM Manifest ID:	000192856DAT20171110_D_1
Generator EPA ID:	CAR000007518
Shipment Date:	2017-11-10
Manifest Number:	000192856DAT
Line Number:	4
Method Code:	H141
Quantity Tons:	0.01700
Quantity Waste:	5.000000
Quantity Unit:	G
Number of Containers:	1
Type of Container:	NULL
Quantity Type:	NULL
State Code:	343
Year:	2018
EM Manifest ID:	000192857DAT20171110_D_1
Generator EPA ID:	CAR000007518
Shipment Date:	2017-11-10
Manifest Number:	000192857DAT
Line Number:	1
Method Code:	H141
Quantity Tons:	0.01668
Quantity Waste:	4.000000
Quantity Unit:	G
Number of Containers:	1
Type of Container:	NULL
Quantity Type:	NULL
State Code:	223
Year:	2018
EM Manifest ID:	000191333DAT20180105_D_1
Generator EPA ID:	CAR000007518
Shipment Date:	2018-01-05
Manifest Number:	000191333DAT
Line Number:	1
Method Code:	H141
Quantity Tons:	0.00100
Quantity Waste:	2.000000
Quantity Unit:	P
Number of Containers:	1
Type of Container:	NULL
Quantity Type:	NULL
State Code:	331
Year:	2018
EM Manifest ID:	000191333DAT20180105_D_1
Generator EPA ID:	CAR000007518
Shipment Date:	2018-01-05
Manifest Number:	000191333DAT
Line Number:	2

Map ID
Direction
Distance
Elevation

MAP FINDINGS

Site

Database(s)

EDR ID Number
EPA ID Number

MERCY HOSPITAL OF FOLSOM (Continued)

1001075663

Method Code:	H141
Quantity Tons:	0.00360
Quantity Waste:	1.000000
Quantity Unit:	G
Number of Containers:	1
Type of Container:	NULL
Quantity Type:	NULL
State Code:	214
Year:	2018
EM Manifest ID:	000191333DAT20180105_D_1
Generator EPA ID:	CAR000007518
Shipment Date:	2018-01-05
Manifest Number:	000191333DAT
Line Number:	3
Method Code:	H141
Quantity Tons:	0.00400
Quantity Waste:	8.000000
Quantity Unit:	P
Number of Containers:	1
Type of Container:	NULL
Quantity Type:	NULL
State Code:	311
Year:	2018
EM Manifest ID:	000191333DAT20180105_D_1
Generator EPA ID:	CAR000007518
Shipment Date:	2018-01-05
Manifest Number:	000191333DAT
Line Number:	4
Method Code:	H141
Quantity Tons:	0.05440
Quantity Waste:	16.000000
Quantity Unit:	G
Number of Containers:	1
Type of Container:	NULL
Quantity Type:	NULL
State Code:	343
Year:	2018
EM Manifest ID:	000191333DAT20180105_D_1
Generator EPA ID:	CAR000007518
Shipment Date:	2018-01-05
Manifest Number:	000191333DAT
Line Number:	5
Method Code:	H141
Quantity Tons:	0.00500
Quantity Waste:	10.000000
Quantity Unit:	P
Number of Containers:	1
Type of Container:	NULL
Quantity Type:	NULL
State Code:	551
Year:	2018
EM Manifest ID:	000191334DAT20180105_D_1
Generator EPA ID:	CAR000007518

Map ID
Direction
Distance
Elevation

MAP FINDINGS

Site

Database(s)

EDR ID Number
EPA ID Number

MERCY HOSPITAL OF FOLSOM (Continued)

1001075663

Shipment Date: 2018-01-05
Manifest Number: 000191334DAT
Line Number: 1
Method Code: H141
Quantity Tons: 0.02085
Quantity Waste: 5.000000
Quantity Unit: G
Number of Containers: 1
Type of Container: NULL
Quantity Type: NULL
State Code: 223

Year: 2020
EM Manifest ID: 949510
Generator EPA ID: CAR000007518
Shipment Date: 2019-12-12
Manifest Number: 000269366DAT
Line Number: 1
Method Code: H141
Quantity Tons: 0.10850
Quantity Waste: 217.000000
Quantity Unit: P
Number of Containers: 1
Type of Container: Fiberboard or plastic drums, barrels, kegs
Quantity Type: Pounds
State Code: 214

Year: 2020
EM Manifest ID: 193f30a2-f06f-4936-bff1-1846f0f94b45
Generator EPA ID: CAR000007518
Shipment Date: 2020-01-09
Manifest Number: 000269755DAT
Line Number: 1
Method Code: H141
Quantity Tons: 0.00900
Quantity Waste: 18.000000
Quantity Unit: P
Number of Containers: 1
Type of Container: Fiberboard or plastic drums, barrels, kegs
Quantity Type: Pounds
State Code: 311

Year: 2020
EM Manifest ID: 193f30a2-f06f-4936-bff1-1846f0f94b45
Generator EPA ID: CAR000007518
Shipment Date: 2020-01-09
Manifest Number: 000269755DAT
Line Number: 2
Method Code: H141
Quantity Tons: 0.00200
Quantity Waste: 4.000000
Quantity Unit: P
Number of Containers: 1
Type of Container: Fiberboard or plastic drums, barrels, kegs
Quantity Type: Pounds
State Code: 331

Map ID
Direction
Distance
Elevation

MAP FINDINGS

Site

Database(s)

EDR ID Number
EPA ID Number

MERCY HOSPITAL OF FOLSOM (Continued)

1001075663

Year: 2020
EM Manifest ID: 193f30a2-f06f-4936-bff1-1846f0f94b45
Generator EPA ID: CAR000007518
Shipment Date: 2020-01-09
Manifest Number: 000269755DAT
Line Number: 4
Method Code: H141
Quantity Tons: 0.02000
Quantity Waste: 40.000000
Quantity Unit: P
Number of Containers: 1
Type of Container: Fiberboard or plastic drums, barrels, kegs
Quantity Type: Pounds
State Code: 343

Year: 2020
EM Manifest ID: 193f30a2-f06f-4936-bff1-1846f0f94b45
Generator EPA ID: CAR000007518
Shipment Date: 2020-01-09
Manifest Number: 000269755DAT
Line Number: 5
Method Code: H141
Quantity Tons: 0.02100
Quantity Waste: 42.000000
Quantity Unit: P
Number of Containers: 1
Type of Container: Fiberboard or plastic drums, barrels, kegs
Quantity Type: Pounds
State Code: 223

Year: 2020
EM Manifest ID: 193f30a2-f06f-4936-bff1-1846f0f94b45
Generator EPA ID: CAR000007518
Shipment Date: 2020-01-09
Manifest Number: 000269755DAT
Line Number: 6
Method Code: H141
Quantity Tons: 0.01300
Quantity Waste: 26.000000
Quantity Unit: P
Number of Containers: 1
Type of Container: Fiberboard or plastic drums, barrels, kegs
Quantity Type: Pounds
State Code: 352

Year: 2019
EM Manifest ID: 000207023DAT20180511_D_1
Generator EPA ID: CAR000007518
Shipment Date: 2018-05-11
Manifest Number: 000207023DAT
Line Number: 1
Method Code: H141
Quantity Tons: 0.00834
Quantity Waste: 2.000000
Quantity Unit: G
Number of Containers: 1
Type of Container: NULL

Map ID
Direction
Distance
Elevation

MAP FINDINGS

Site

Database(s)

EDR ID Number
EPA ID Number

MERCY HOSPITAL OF FOLSOM (Continued)

1001075663

Quantity Type:	NULL
State Code:	223
Year:	2019
EM Manifest ID:	000207023DAT20180511_D_1
Generator EPA ID:	CAR000007518
Shipment Date:	2018-05-11
Manifest Number:	000207023DAT
Line Number:	2
Method Code:	H141
Quantity Tons:	0.00400
Quantity Waste:	8.000000
Quantity Unit:	P
Number of Containers:	1
Type of Container:	NULL
Quantity Type:	NULL
State Code:	352
Year:	2019
EM Manifest ID:	327441
Generator EPA ID:	CAR000007518
Shipment Date:	2018-07-03
Manifest Number:	000207090DAT
Line Number:	1
Method Code:	H141
Quantity Tons:	0.07500
Quantity Waste:	150.000000
Quantity Unit:	P
Number of Containers:	1
Type of Container:	Fiberboard or plastic drums, barrels, kegs
Quantity Type:	Pounds
State Code:	551
Year:	2019
EM Manifest ID:	327441
Generator EPA ID:	CAR000007518
Shipment Date:	2018-07-03
Manifest Number:	000207090DAT
Line Number:	2
Method Code:	H121
Quantity Tons:	0.00950
Quantity Waste:	19.000000
Quantity Unit:	P
Number of Containers:	1
Type of Container:	Fiberboard or plastic drums, barrels, kegs
Quantity Type:	Pounds
State Code:	551
Year:	2019
EM Manifest ID:	327441
Generator EPA ID:	CAR000007518
Shipment Date:	2018-07-03
Manifest Number:	000207090DAT
Line Number:	3
Method Code:	H141
Quantity Tons:	0.00950
Quantity Waste:	19.000000

Map ID
Direction
Distance
Elevation

MAP FINDINGS

Site

Database(s)

EDR ID Number
EPA ID Number

MERCY HOSPITAL OF FOLSOM (Continued)

1001075663

Quantity Unit: P
Number of Containers: 1
Type of Container: Fiberboard or plastic drums, barrels, kegs
Quantity Type: Pounds
State Code: 551

Year: 2019
EM Manifest ID: 381173
Generator EPA ID: CAR000007518
Shipment Date: 2018-12-13
Manifest Number: 000231130DAT
Line Number: 2
Method Code: H141
Quantity Tons: 0.00400
Quantity Waste: 8.000000
Quantity Unit: P
Number of Containers: 1
Type of Container: Fiberboard or plastic drums, barrels, kegs
Quantity Type: Pounds
State Code: 214

Year: 2019
EM Manifest ID: 381173
Generator EPA ID: CAR000007518
Shipment Date: 2018-12-13
Manifest Number: 000231130DAT
Line Number: 4
Method Code: H141
Quantity Tons: 0.02000
Quantity Waste: 40.000000
Quantity Unit: P
Number of Containers: 1
Type of Container: Fiberboard or plastic drums, barrels, kegs
Quantity Type: Pounds
State Code: 343

Year: 2019
EM Manifest ID: 381173
Generator EPA ID: CAR000007518
Shipment Date: 2018-12-13
Manifest Number: 000231130DAT
Line Number: 5
Method Code: H141
Quantity Tons: 0.02000
Quantity Waste: 40.000000
Quantity Unit: P
Number of Containers: 1
Type of Container: Fiberboard or plastic drums, barrels, kegs
Quantity Type: Pounds
State Code: 223

Year: 2019
EM Manifest ID: 381173
Generator EPA ID: CAR000007518
Shipment Date: 2018-12-13
Manifest Number: 000231130DAT
Line Number: 6

Map ID
Direction
Distance
Elevation

MAP FINDINGS

Site

Database(s)

EDR ID Number
EPA ID Number

MERCY HOSPITAL OF FOLSOM (Continued)

1001075663

Method Code: H141
Quantity Tons: 0.02500
Quantity Waste: 50.000000
Quantity Unit: P
Number of Containers: 1
Type of Container: Fiberboard or plastic drums, barrels, kegs
Quantity Type: Pounds
State Code: 352

Year: 2019
EM Manifest ID: 839824
Generator EPA ID: CAR000007518
Shipment Date: 2019-02-15
Manifest Number: 000229994DAT
Line Number: 1
Method Code: H141
Quantity Tons: 0.00150
Quantity Waste: 3.000000
Quantity Unit: P
Number of Containers: 1
Type of Container: Fiberboard or plastic drums, barrels, kegs
Quantity Type: Pounds
State Code: 331

Year: 2019
EM Manifest ID: 839824
Generator EPA ID: CAR000007518
Shipment Date: 2019-02-15
Manifest Number: 000229994DAT
Line Number: 4
Method Code: H141
Quantity Tons: 0.02000
Quantity Waste: 40.000000
Quantity Unit: P
Number of Containers: 1
Type of Container: Fiberboard or plastic drums, barrels, kegs
Quantity Type: Pounds
State Code: 343

Year: 2019
EM Manifest ID: 839824
Generator EPA ID: CAR000007518
Shipment Date: 2019-02-15
Manifest Number: 000229994DAT
Line Number: 6
Method Code: H141
Quantity Tons: 0.00500
Quantity Waste: 10.000000
Quantity Unit: P
Number of Containers: 1
Type of Container: Fiberboard or plastic drums, barrels, kegs
Quantity Type: Pounds
State Code: 352

Year: 2019
EM Manifest ID: 839824
Generator EPA ID: CAR000007518

Map ID
Direction
Distance
Elevation

MAP FINDINGS

Site

Database(s)

EDR ID Number
EPA ID Number

MERCY HOSPITAL OF FOLSOM (Continued)

1001075663

Shipment Date: 2019-02-15
Manifest Number: 000229994DAT
Line Number: 8
Method Code: H141
Quantity Tons: 0.00500
Quantity Waste: 10.000000
Quantity Unit: P
Number of Containers: 1
Type of Container: Fiberboard or plastic drums, barrels, kegs
Quantity Type: Pounds
State Code: 311

Year: 2019
EM Manifest ID: 839824
Generator EPA ID: CAR000007518
Shipment Date: 2019-02-15
Manifest Number: 000229994DAT
Line Number: 10
Method Code: H141
Quantity Tons: 0.09000
Quantity Waste: 180.000000
Quantity Unit: P
Number of Containers: 1
Type of Container: Fiberboard or plastic drums, barrels, kegs
Quantity Type: Pounds
State Code: 181

Year: 2019
EM Manifest ID: 381524
Generator EPA ID: CAR000007518
Shipment Date: 2019-03-29
Manifest Number: 000270053DAT
Line Number: 6
Method Code: H141
Quantity Tons: 0.00500
Quantity Waste: 10.000000
Quantity Unit: P
Number of Containers: 1
Type of Container: Fiberboard or plastic drums, barrels, kegs
Quantity Type: Pounds
State Code: 352

Year: 2019
EM Manifest ID: 381524
Generator EPA ID: CAR000007518
Shipment Date: 2019-03-29
Manifest Number: 000270053DAT
Line Number: 11
Method Code: H141
Quantity Tons: 0.00400
Quantity Waste: 8.000000
Quantity Unit: P
Number of Containers: 1
Type of Container: Fiberboard or plastic drums, barrels, kegs
Quantity Type: Pounds
State Code: 214

Map ID
Direction
Distance
Elevation

MAP FINDINGS

Site

Database(s)

EDR ID Number
EPA ID Number

MERCY HOSPITAL OF FOLSOM (Continued)

1001075663

Year: 2019
EM Manifest ID: 381547
Generator EPA ID: CAR000007518
Shipment Date: 2019-04-16
Manifest Number: 000270400DAT
Line Number: 1
Method Code: H141
Quantity Tons: 0.00150
Quantity Waste: 3.000000
Quantity Unit: P
Number of Containers: 1
Type of Container: Fiberboard or plastic drums, barrels, kegs
Quantity Type: Pounds
State Code: 331

Year: 2019
EM Manifest ID: 381547
Generator EPA ID: CAR000007518
Shipment Date: 2019-04-16
Manifest Number: 000270400DAT
Line Number: 7
Method Code: H141
Quantity Tons: 0.00250
Quantity Waste: 5.000000
Quantity Unit: P
Number of Containers: 1
Type of Container: Fiberboard or plastic drums, barrels, kegs
Quantity Type: Pounds
State Code: 311

Year: 2019
EM Manifest ID: 432899
Generator EPA ID: CAR000007518
Shipment Date: 2019-05-07
Manifest Number: 000271005DAT
Line Number: 11
Method Code: H141
Quantity Tons: 0.00400
Quantity Waste: 8.000000
Quantity Unit: P
Number of Containers: 1
Type of Container: Fiberboard or plastic drums, barrels, kegs
Quantity Type: Pounds
State Code: 551

Year: 2019
EM Manifest ID: 464858
Generator EPA ID: CAR000007518
Shipment Date: 2019-06-12
Manifest Number: 000268570DAT
Line Number: 4
Method Code: H141
Quantity Tons: 0.16000
Quantity Waste: 320.000000
Quantity Unit: P
Number of Containers: 1
Type of Container: Fiberboard or plastic drums, barrels, kegs

Map ID
Direction
Distance
Elevation

MAP FINDINGS

Site

Database(s)

EDR ID Number
EPA ID Number

MERCY HOSPITAL OF FOLSOM (Continued)

1001075663

Quantity Type:	Pounds
State Code:	214
Year:	2019
EM Manifest ID:	464858
Generator EPA ID:	CAR000007518
Shipment Date:	2019-06-12
Manifest Number:	000268570DAT
Line Number:	5
Method Code:	H141
Quantity Tons:	0.02100
Quantity Waste:	42.000000
Quantity Unit:	P
Number of Containers:	1
Type of Container:	Fiberboard or plastic drums, barrels, kegs
Quantity Type:	Pounds
State Code:	343
Year:	2019
EM Manifest ID:	464858
Generator EPA ID:	CAR000007518
Shipment Date:	2019-06-12
Manifest Number:	000268570DAT
Line Number:	6
Method Code:	H141
Quantity Tons:	0.03650
Quantity Waste:	73.000000
Quantity Unit:	P
Number of Containers:	1
Type of Container:	Fiberboard or plastic drums, barrels, kegs
Quantity Type:	Pounds
State Code:	223
Year:	2019
EM Manifest ID:	464858
Generator EPA ID:	CAR000007518
Shipment Date:	2019-06-12
Manifest Number:	000268570DAT
Line Number:	8
Method Code:	H141
Quantity Tons:	0.01050
Quantity Waste:	21.000000
Quantity Unit:	P
Number of Containers:	1
Type of Container:	Fiberboard or plastic drums, barrels, kegs
Quantity Type:	Pounds
State Code:	352
Year:	2018
EM Manifest ID:	000191334DAT20180105_D_1
Generator EPA ID:	CAR000007518
Shipment Date:	2018-01-05
Manifest Number:	000191334DAT
Line Number:	2
Method Code:	H141
Quantity Tons:	0.02000
Quantity Waste:	40.000000

Map ID
Direction
Distance
Elevation

MAP FINDINGS

Site

Database(s)

EDR ID Number
EPA ID Number

MERCY HOSPITAL OF FOLSOM (Continued)

1001075663

Quantity Unit:	P
Number of Containers:	1
Type of Container:	NULL
Quantity Type:	NULL
State Code:	352
Year:	2018
EM Manifest ID:	000207196DAT20180316_D_1
Generator EPA ID:	CAR000007518
Shipment Date:	2018-03-16
Manifest Number:	000207196DAT
Line Number:	1
Method Code:	H141
Quantity Tons:	0.00150
Quantity Waste:	3.000000
Quantity Unit:	P
Number of Containers:	1
Type of Container:	NULL
Quantity Type:	NULL
State Code:	331
Year:	2018
EM Manifest ID:	000207196DAT20180316_D_1
Generator EPA ID:	CAR000007518
Shipment Date:	2018-03-16
Manifest Number:	000207196DAT
Line Number:	2
Method Code:	H141
Quantity Tons:	0.00720
Quantity Waste:	2.000000
Quantity Unit:	G
Number of Containers:	1
Type of Container:	NULL
Quantity Type:	NULL
State Code:	214
Year:	2018
EM Manifest ID:	000207196DAT20180316_D_1
Generator EPA ID:	CAR000007518
Shipment Date:	2018-03-16
Manifest Number:	000207196DAT
Line Number:	3
Method Code:	H141
Quantity Tons:	0.00500
Quantity Waste:	10.000000
Quantity Unit:	P
Number of Containers:	1
Type of Container:	NULL
Quantity Type:	NULL
State Code:	311
Year:	2018
EM Manifest ID:	000207196DAT20180316_D_1
Generator EPA ID:	CAR000007518
Shipment Date:	2018-03-16
Manifest Number:	000207196DAT
Line Number:	4

Map ID
Direction
Distance
Elevation

MAP FINDINGS

Site

Database(s)

EDR ID Number
EPA ID Number

MERCY HOSPITAL OF FOLSOM (Continued)

1001075663

Method Code:	H141
Quantity Tons:	0.01700
Quantity Waste:	5.000000
Quantity Unit:	G
Number of Containers:	1
Type of Container:	NULL
Quantity Type:	NULL
State Code:	343
Year:	2018
EM Manifest ID:	000207022DAT20180511_D_1
Generator EPA ID:	CAR000007518
Shipment Date:	2018-05-11
Manifest Number:	000207022DAT
Line Number:	1
Method Code:	H141
Quantity Tons:	0.00150
Quantity Waste:	3.000000
Quantity Unit:	P
Number of Containers:	1
Type of Container:	NULL
Quantity Type:	NULL
State Code:	331
Year:	2018
EM Manifest ID:	000207022DAT20180511_D_1
Generator EPA ID:	CAR000007518
Shipment Date:	2018-05-11
Manifest Number:	000207022DAT
Line Number:	2
Method Code:	H141
Quantity Tons:	0.02160
Quantity Waste:	6.000000
Quantity Unit:	G
Number of Containers:	1
Type of Container:	NULL
Quantity Type:	NULL
State Code:	214
Year:	2018
EM Manifest ID:	000207022DAT20180511_D_1
Generator EPA ID:	CAR000007518
Shipment Date:	2018-05-11
Manifest Number:	000207022DAT
Line Number:	3
Method Code:	H141
Quantity Tons:	0.00500
Quantity Waste:	10.000000
Quantity Unit:	P
Number of Containers:	1
Type of Container:	NULL
Quantity Type:	NULL
State Code:	311
Year:	2018
EM Manifest ID:	113360
Generator EPA ID:	CAR000007518

Map ID
Direction
Distance
Elevation

MAP FINDINGS

Site

Database(s)

EDR ID Number
EPA ID Number

MERCY HOSPITAL OF FOLSOM (Continued)

1001075663

Shipment Date: 2018-07-03
Manifest Number: 000220115DAT
Line Number: 1
Method Code: H141
Quantity Tons: 0.03100
Quantity Waste: 62.000000
Quantity Unit: P
Number of Containers: 1
Type of Container: Metal drums, barrels, kegs
Quantity Type: Pounds
State Code: 223

Year: 2018
EM Manifest ID: 113360
Generator EPA ID: CAR000007518
Shipment Date: 2018-07-03
Manifest Number: 000220115DAT
Line Number: 2
Method Code: H141
Quantity Tons: 0.01600
Quantity Waste: 32.000000
Quantity Unit: P
Number of Containers: 1
Type of Container: Fiberboard or plastic drums, barrels, kegs
Quantity Type: Pounds
State Code: 352

Year: 2018
EM Manifest ID: 83459
Generator EPA ID: CAR000007518
Shipment Date: 2018-07-03
Manifest Number: 000220116DAT
Line Number: 4
Method Code: H141
Quantity Tons: 0.02250
Quantity Waste: 45.000000
Quantity Unit: P
Number of Containers: 4
Type of Container: Fiberboard or plastic drums, barrels, kegs
Quantity Type: Pounds
State Code: 343

Year: 2018
EM Manifest ID: 83459
Generator EPA ID: CAR000007518
Shipment Date: 2018-07-03
Manifest Number: 000220116DAT
Line Number: 5
Method Code: H141
Quantity Tons: 0.01550
Quantity Waste: 31.000000
Quantity Unit: P
Number of Containers: 1
Type of Container: Fiberboard or plastic drums, barrels, kegs
Quantity Type: Pounds
State Code: 331

Map ID
Direction
Distance
Elevation

MAP FINDINGS

Site

Database(s)

EDR ID Number
EPA ID Number

MERCY HOSPITAL OF FOLSOM (Continued)

1001075663

Year: 2018
EM Manifest ID: 152109
Generator EPA ID: CAR000007518
Shipment Date: 2018-08-31
Manifest Number: 000220211DAT
Line Number: 1
Method Code: H141
Quantity Tons: 0.00200
Quantity Waste: 4.000000
Quantity Unit: P
Number of Containers: 1
Type of Container: Fiberboard or plastic drums, barrels, kegs
Quantity Type: Pounds
State Code: 331

Year: 2018
EM Manifest ID: 152109
Generator EPA ID: CAR000007518
Shipment Date: 2018-08-31
Manifest Number: 000220211DAT
Line Number: 2
Method Code: H141
Quantity Tons: 0.00720
Quantity Waste: 2.000000
Quantity Unit: G
Number of Containers: 1
Type of Container: Fiberboard or plastic drums, barrels, kegs
Quantity Type: Gallons
State Code: 214

Year: 2018
EM Manifest ID: 152109
Generator EPA ID: CAR000007518
Shipment Date: 2018-08-31
Manifest Number: 000220211DAT
Line Number: 3
Method Code: H141
Quantity Tons: 0.00500
Quantity Waste: 10.000000
Quantity Unit: P
Number of Containers: 1
Type of Container: Fiberboard or plastic drums, barrels, kegs
Quantity Type: Pounds
State Code: 311

Year: 2018
EM Manifest ID: 152109
Generator EPA ID: CAR000007518
Shipment Date: 2018-08-31
Manifest Number: 000220211DAT
Line Number: 4
Method Code: H141
Quantity Tons: 0.01600
Quantity Waste: 32.000000
Quantity Unit: P
Number of Containers: 1
Type of Container: Fiberboard or plastic drums, barrels, kegs

Map ID
Direction
Distance
Elevation

MAP FINDINGS

Site

Database(s)

EDR ID Number
EPA ID Number

MERCY HOSPITAL OF FOLSOM (Continued)

1001075663

Quantity Type:	Pounds
State Code:	343
Year:	2018
EM Manifest ID:	162773
Generator EPA ID:	CAR000007518
Shipment Date:	2018-08-31
Manifest Number:	000220212DAT
Line Number:	1
Method Code:	H141
Quantity Tons:	0.02085
Quantity Waste:	5.000000
Quantity Unit:	G
Number of Containers:	1
Type of Container:	Fiberboard or plastic drums, barrels, kegs
Quantity Type:	Gallons
State Code:	223
Year:	2018
EM Manifest ID:	162773
Generator EPA ID:	CAR000007518
Shipment Date:	2018-08-31
Manifest Number:	000220212DAT
Line Number:	2
Method Code:	H141
Quantity Tons:	0.00500
Quantity Waste:	10.000000
Quantity Unit:	P
Number of Containers:	1
Type of Container:	Fiberboard or plastic drums, barrels, kegs
Quantity Type:	Pounds
State Code:	352
Year:	2018
EM Manifest ID:	209239
Generator EPA ID:	CAR000007518
Shipment Date:	2018-11-05
Manifest Number:	000230943DAT
Line Number:	1
Method Code:	H141
Quantity Tons:	0.00150
Quantity Waste:	3.000000
Quantity Unit:	P
Number of Containers:	1
Type of Container:	Fiberboard or plastic drums, barrels, kegs
Quantity Type:	Pounds
State Code:	331
Year:	2018
EM Manifest ID:	209239
Generator EPA ID:	CAR000007518
Shipment Date:	2018-11-05
Manifest Number:	000230943DAT
Line Number:	3
Method Code:	H141
Quantity Tons:	0.00500
Quantity Waste:	10.000000

Map ID
Direction
Distance
Elevation

MAP FINDINGS

Site

Database(s)

EDR ID Number
EPA ID Number

MERCY HOSPITAL OF FOLSOM (Continued)

1001075663

Quantity Unit: P
Number of Containers: 1
Type of Container: Fiberboard or plastic drums, barrels, kegs
Quantity Type: Pounds
State Code: 311

Year: 2018
EM Manifest ID: 209239
Generator EPA ID: CAR000007518
Shipment Date: 2018-11-05
Manifest Number: 000230943DAT
Line Number: 4
Method Code: H141
Quantity Tons: 0.00800
Quantity Waste: 16.000000
Quantity Unit: P
Number of Containers: 1
Type of Container: Fiberboard or plastic drums, barrels, kegs
Quantity Type: Pounds
State Code: 214

Additional Info:

Year: 2016
Gen EPA ID: CAR000007518

Shipment Date: 20151123
Creation Date: 3/22/2016 22:15:44
Receipt Date: 20151203
Manifest ID: 008961900FLE
Trans EPA ID: MNS000110924
Trans Name: STERICYCLE SPECIALTY WASTE SOLUTIONS INC
Trans 2 EPA ID: MAD039322250
Trans 2 Name: CLEAN HARBORS ENVIRONMENTAL SERVICES INC
TSDf EPA ID: CAD059494310
Trans Name: CLEAN HARBORS SAN JOSE LLC
Waste Code Description: 343 - Unspecified organic liquid mixture
Meth Code: H141 - Storage, Bulking, And/Or Transfer Off Site--No Treatment/Reovery (H010-H129) Or (H131-H135)
Quantity Tons: 0.102
Waste Quantity: 30
Quantity Unit: G

Shipment Date: 20151123
Creation Date: 3/22/2016 22:15:44
Receipt Date: 20151203
Manifest ID: 008961900FLE
Trans EPA ID: MNS000110924
Trans Name: STERICYCLE SPECIALTY WASTE SOLUTIONS INC
Trans 2 EPA ID: MAD039322250
Trans 2 Name: CLEAN HARBORS ENVIRONMENTAL SERVICES INC
TSDf EPA ID: CAD059494310
Trans Name: CLEAN HARBORS SAN JOSE LLC
Waste Code Description: 214 - Unspecified solvent mixture
RCRA Code: F003
Meth Code: H141 - Storage, Bulking, And/Or Transfer Off Site--No Treatment/Reovery (H010-H129) Or (H131-H135)

Map ID
Direction
Distance
Elevation

MAP FINDINGS

Site

Database(s)

EDR ID Number
EPA ID Number

MERCY HOSPITAL OF FOLSOM (Continued)

1001075663

Quantity Tons: 0.0108
Waste Quantity: 3
Quantity Unit: G
Additional Code 1: D001

Shipment Date: 20150915
Creation Date: 12/22/2015 22:15:38
Receipt Date: 20151005
Manifest ID: 008963346FLE
Trans EPA ID: MNS000110924
Trans Name: STERICYCLE SPECIALTY WASTE SOLUTIONS INC
Trans 2 EPA ID: MAD039322250
Trans 2 Name: CLEAN HARBORS ENVIRONMENTAL SERVICES INC
TSDf EPA ID: CAD059494310
Trans Name: CLEAN HARBORS SAN JOSE LLC
Waste Code Description: 214 - Unspecified solvent mixture
RCRA Code: F003
Meth Code: H141 - Storage, Bulking, And/Or Transfer Off Site--No Treatment/Reovery (H010-H129) Or (H131-H135)

Quantity Tons: 0.0144
Waste Quantity: 4
Quantity Unit: G
Additional Code 1: D001

Shipment Date: 20150915
Creation Date: 12/22/2015 22:15:38
Receipt Date: 20151005
Manifest ID: 008963346FLE
Trans EPA ID: MNS000110924
Trans Name: STERICYCLE SPECIALTY WASTE SOLUTIONS INC
Trans 2 EPA ID: MAD039322250
Trans 2 Name: CLEAN HARBORS ENVIRONMENTAL SERVICES INC
TSDf EPA ID: CAD059494310
Trans Name: CLEAN HARBORS SAN JOSE LLC
Waste Code Description: 343 - Unspecified organic liquid mixture
Meth Code: H141 - Storage, Bulking, And/Or Transfer Off Site--No Treatment/Reovery (H010-H129) Or (H131-H135)

Quantity Tons: 0.068
Waste Quantity: 20
Quantity Unit: G

Shipment Date: 20150915
Creation Date: 12/22/2015 22:15:38
Receipt Date: 20151005
Manifest ID: 008963346FLE
Trans EPA ID: MNS000110924
Trans Name: STERICYCLE SPECIALTY WASTE SOLUTIONS INC
Trans 2 EPA ID: MAD039322250
Trans 2 Name: CLEAN HARBORS ENVIRONMENTAL SERVICES INC
TSDf EPA ID: CAD059494310
Trans Name: CLEAN HARBORS SAN JOSE LLC
Waste Code Description: 311 - Pharmaceutical waste
RCRA Code: P075
Meth Code: H141 - Storage, Bulking, And/Or Transfer Off Site--No Treatment/Reovery (H010-H129) Or (H131-H135)

Quantity Tons: 0.01
Waste Quantity: 20

Map ID
Direction
Distance
Elevation

MAP FINDINGS

Site

Database(s)

EDR ID Number
EPA ID Number

MERCY HOSPITAL OF FOLSOM (Continued)

1001075663

Quantity Unit: P
Additional Code 1: P042
Additional Code 2: P001

Shipment Date: 20150915
Creation Date: 12/22/2015 22:15:38
Receipt Date: 20151005
Manifest ID: 008963346FLE
Trans EPA ID: MNS000110924
Trans Name: STERICYCLE SPECIALTY WASTE SOLUTIONS INC
Trans 2 EPA ID: MAD039322250
Trans 2 Name: CLEAN HARBORS ENVIRONMENTAL SERVICES INC
TSDf EPA ID: CAD059494310
Trans Name: CLEAN HARBORS SAN JOSE LLC
Waste Code Description: 331 - Off-specification, aged, or surplus organics
RCRA Code: D001
Meth Code: H141 - Storage, Bulking, And/Or Transfer Off Site--No Treatment/Recovery (H010-H129) Or (H131-H135)

Quantity Tons: 0.005
Waste Quantity: 10
Quantity Unit: P

Shipment Date: 20150722
Manifest ID: 008959079FLE
Trans EPA ID: MNS000110924
Trans Name: STERICYCLE SPECIALTY WASTE SOLUTIONS INC
Trans 2 EPA ID: MAD039322250
Trans 2 Name: CLEAN HARBORS ENVIRONMENTAL SERVICES INC
TSDf EPA ID: CAD059494310
Trans Name: CLEAN HARBORS SAN JOSE LLC
Waste Code Description: 352 - Other organic solids
Meth Code: H141 - Storage, Bulking, And/Or Transfer Off Site--No Treatment/Recovery (H010-H129) Or (H131-H135)

Quantity Tons: 0.015
Waste Quantity: 30
Quantity Unit: P

Shipment Date: 20150722
Manifest ID: 008959079FLE
Trans EPA ID: MNS000110924
Trans Name: STERICYCLE SPECIALTY WASTE SOLUTIONS INC
Trans 2 EPA ID: MAD039322250
Trans 2 Name: CLEAN HARBORS ENVIRONMENTAL SERVICES INC
TSDf EPA ID: CAD059494310
Trans Name: CLEAN HARBORS SAN JOSE LLC
Waste Code Description: 223 - Unspecified oil-containing waste
Meth Code: H141 - Storage, Bulking, And/Or Transfer Off Site--No Treatment/Recovery (H010-H129) Or (H131-H135)

Quantity Tons: 0.02085
Waste Quantity: 5
Quantity Unit: G

Shipment Date: 20150722
Manifest ID: 008959079FLE
Trans EPA ID: MNS000110924
Trans Name: STERICYCLE SPECIALTY WASTE SOLUTIONS INC
Trans 2 EPA ID: MAD039322250

Map ID
Direction
Distance
Elevation

MAP FINDINGS

Site

Database(s)

EDR ID Number
EPA ID Number

MERCY HOSPITAL OF FOLSOM (Continued)

1001075663

Trans 2 Name: CLEAN HARBORS ENVIRONMENTAL SERVICES INC
TSDf EPA ID: CAD059494310
Trans Name: CLEAN HARBORS SAN JOSE LLC
Waste Code Description: 551 - Laboratory waste chemicals 561 Detergent and soap
Meth Code: H141 - Storage, Bulking, And/Or Transfer Off Site--No Treatment/Reovery (H010-H129) Or (H131-H135)
Quantity Tons: 0.04
Waste Quantity: 80
Quantity Unit: P

Shipment Date: 20150722
Manifest ID: 008959079FLE
Trans EPA ID: MNS000110924
Trans Name: STERICYCLE SPECIALTY WASTE SOLUTIONS INC
Trans 2 EPA ID: MAD039322250
Trans 2 Name: CLEAN HARBORS ENVIRONMENTAL SERVICES INC
TSDf EPA ID: CAD059494310
Trans Name: CLEAN HARBORS SAN JOSE LLC
Waste Code Description: 551 - Laboratory waste chemicals 561 Detergent and soap
Meth Code: H141 - Storage, Bulking, And/Or Transfer Off Site--No Treatment/Reovery (H010-H129) Or (H131-H135)
Quantity Tons: 0.075
Waste Quantity: 150
Quantity Unit: P

Additional Info:

Year: 1996
Gen EPA ID: CAR000007518

Shipment Date: 19961003
Creation Date: 6/26/1997 0:00:00
Receipt Date: 19961009
Manifest ID: 96478512
Trans EPA ID: ILD984908202
Trans 2 EPA ID: ILD984908202
TSDf EPA ID: ORD981766124
TSDf Alt EPA ID: ORD981766124
Waste Code Description: 541 - Photochemicals / photo processing waste
RCRA Code: D011
Meth Code: H01 - Transfer Station
Quantity Tons: 0.004
Waste Quantity: 8
Quantity Unit: P

Shipment Date: 19960808
Creation Date: 5/30/1997 0:00:00
Receipt Date: 19960814
Manifest ID: 96084506
Trans EPA ID: ILD984908202
Trans 2 EPA ID: ILD984908202
TSDf EPA ID: ORD981766124
Waste Code Description: 541 - Photochemicals / photo processing waste
RCRA Code: D011
Meth Code: R01 - Recycler
Quantity Tons: 0.002
Waste Quantity: 4
Quantity Unit: P

Map ID
Direction
Distance
Elevation

MAP FINDINGS

Site

Database(s)

EDR ID Number
EPA ID Number

MERCY HOSPITAL OF FOLSOM (Continued)

1001075663

Shipment Date: 19960503
Creation Date: 10/29/1996 0:00:00
Receipt Date: 19960507
Manifest ID: 96084421
Trans EPA ID: ILD984908202
Trans 2 EPA ID: ILD984908202
TSDf EPA ID: CAT000613976
TSDf Alt EPA ID: CAT000613976
Waste Code Description: 541 - Photochemicals / photo processing waste
RCRA Code: D011
Meth Code: R01 - Recycler
Quantity Tons: 0.0417
Waste Quantity: 10
Quantity Unit: G

Shipment Date: 19960503
Creation Date: 10/29/1996 0:00:00
Receipt Date: 19960509
Manifest ID: 96084482
Trans EPA ID: ILD984908202
Trans 2 EPA ID: ILD984908202
TSDf EPA ID: ORD981766124
TSDf Alt EPA ID: ORD981766124
Waste Code Description: 541 - Photochemicals / photo processing waste
RCRA Code: D011
Meth Code: R01 - Recycler
Quantity Tons: 0.003
Waste Quantity: 6
Quantity Unit: P

Shipment Date: 19960223
Creation Date: 10/10/1996 0:00:00
Receipt Date: 19960226
Manifest ID: 95640263
Trans EPA ID: ILD984908202
Trans 2 EPA ID: ILD984908202
TSDf EPA ID: CAD070148432
TSDf Alt EPA ID: CAD070148432
Waste Code Description: 541 - Photochemicals / photo processing waste
RCRA Code: D011
Meth Code: R01 - Recycler
Quantity Tons: 0.0015
Waste Quantity: 3
Quantity Unit: P

Shipment Date: 19960223
Creation Date: 10/10/1996 0:00:00
Receipt Date: 19960226
Manifest ID: 96246181
Trans EPA ID: ILD984908202
TSDf EPA ID: CA0000084517
TSDf Alt EPA ID: CA0000084517
Waste Code Description: 541 - Photochemicals / photo processing waste
RCRA Code: D011
Meth Code: H01 - Transfer Station
Quantity Tons: 0.0625

Map ID
Direction
Distance
Elevation

MAP FINDINGS

Site

Database(s)

EDR ID Number
EPA ID Number

MERCY HOSPITAL OF FOLSOM (Continued)

1001075663

Waste Quantity:	15
Quantity Unit:	G
Shipment Date:	19960223
Creation Date:	10/10/1996 0:00:00
Receipt Date:	19960226
Manifest ID:	95640263
Trans EPA ID:	ILD984908202
Trans 2 EPA ID:	ILD984908202
TSDf EPA ID:	CAD070148432
TSDf Alt EPA ID:	CAD070148432
Waste Code Description:	541 - Photochemicals / photo processing waste
RCRA Code:	D011
Meth Code:	R01 - Recycler
Quantity Tons:	0.0625
Waste Quantity:	15
Quantity Unit:	G
Shipment Date:	19960216
Creation Date:	10/10/1996 0:00:00
Receipt Date:	19960219
Manifest ID:	95964767
Trans EPA ID:	ILD984908202
TSDf EPA ID:	CA0000084517
TSDf Alt EPA ID:	CA0000084517
Waste Code Description:	541 - Photochemicals / photo processing waste
RCRA Code:	D011
Meth Code:	H01 - Transfer Station
Quantity Tons:	0.0625
Waste Quantity:	15
Quantity Unit:	G
Shipment Date:	19960208
Creation Date:	10/10/1996 0:00:00
Receipt Date:	19960209
Manifest ID:	95958458
Trans EPA ID:	ILD984908202
TSDf EPA ID:	CA0000084517
TSDf Alt EPA ID:	CA0000084517
Waste Code Description:	541 - Photochemicals / photo processing waste
RCRA Code:	D011
Meth Code:	H01 - Transfer Station
Quantity Tons:	0.0625
Waste Quantity:	15
Quantity Unit:	G
Shipment Date:	19960202
Creation Date:	10/9/1996 0:00:00
Receipt Date:	19960202
Manifest ID:	95948415
Trans EPA ID:	ILD984908202
TSDf EPA ID:	CA0000084517
TSDf Alt EPA ID:	CA0000084517
Waste Code Description:	541 - Photochemicals / photo processing waste
RCRA Code:	D011
Meth Code:	H01 - Transfer Station
Quantity Tons:	0.1251

Map ID
Direction
Distance
Elevation

MAP FINDINGS

Site

Database(s)

EDR ID Number
EPA ID Number

MERCY HOSPITAL OF FOLSOM (Continued)

1001075663

Waste Quantity: 30
Quantity Unit: G

Additional Info:

Year: 2014
Gen EPA ID: CAR000007518

Shipment Date: 20141231
Creation Date: 3/23/2015 22:15:06
Receipt Date: 20150113
Manifest ID: 008245479FLE
Trans EPA ID: MNS000110924
Trans Name: STERICYCLE SPECIALTY WASTE SOLUTIONS INC
Trans 2 EPA ID: MAD039322250
Trans 2 Name: CLEAN HARBORS ENVIRONMENTAL SERVICES INC
TSDf EPA ID: CAD059494310
Trans Name: CLEAN HARBORS SAN JOSE LLC
Waste Code Description: 343 - Unspecified organic liquid mixture
Meth Code: H141 - Storage, Bulking, And/Or Transfer Off Site--No Treatment/Reovery (H010-H129) Or (H131-H135)
Quantity Tons: 0.034
Waste Quantity: 10
Quantity Unit: G

Shipment Date: 20141126
Creation Date: 3/3/2015 22:14:59
Receipt Date: 20141215
Manifest ID: 007906048FLE
Trans EPA ID: MNS000110924
Trans Name: STERICYCLE SPECIALTY WASTE SOLUTIONS INC
Trans 2 EPA ID: MAD039322250
Trans 2 Name: CLEAN HARBORS ENVIRONMENTAL SERVICES INC
TSDf EPA ID: CAD059494310
Trans Name: CLEAN HARBORS SAN JOSE LLC
Waste Code Description: 343 - Unspecified organic liquid mixture
Meth Code: H141 - Storage, Bulking, And/Or Transfer Off Site--No Treatment/Reovery (H010-H129) Or (H131-H135)
Quantity Tons: 0.034
Waste Quantity: 10
Quantity Unit: G

Shipment Date: 20141031
Creation Date: 1/26/2015 22:15:24
Receipt Date: 20141112
Manifest ID: 007911229FLE
Trans EPA ID: MNS000110924
Trans Name: STERICYCLE SPECIALTY WASTE SOLUTIONS INC
Trans 2 EPA ID: MAD039322250
Trans 2 Name: CLEAN HARBORS ENVIRONMENTAL SERVICES INC
TSDf EPA ID: CAD059494310
Trans Name: CLEAN HARBORS SAN JOSE LLC
Waste Code Description: 343 - Unspecified organic liquid mixture
Meth Code: H141 - Storage, Bulking, And/Or Transfer Off Site--No Treatment/Reovery (H010-H129) Or (H131-H135)
Quantity Tons: 0.085
Waste Quantity: 25
Quantity Unit: G

Map ID
Direction
Distance
Elevation

MAP FINDINGS

Site

Database(s)

EDR ID Number
EPA ID Number

MERCY HOSPITAL OF FOLSOM (Continued)

1001075663

Shipment Date: 20140905
Manifest ID: 007906333FLE
Trans EPA ID: MNS000110924
Trans Name: STERICYCLE SPECIALTY WASTE SOLUTIONS INC
Trans 2 EPA ID: MAD039322250
Trans 2 Name: CLEAN HARBORS ENVIRONMENTAL SERVICES INC
TSDf EPA ID: CAD059494310
Trans Name: CLEAN HARBORS SAN JOSE LLC
Waste Code Description: 352 - Other organic solids
Meth Code: H141 - Storage, Bulking, And/Or Transfer Off Site--No Treatment/Reovery (H010-H129) Or (H131-H135)

Quantity Tons: 0.015
Waste Quantity: 30
Quantity Unit: P

Shipment Date: 20140905
Manifest ID: 007906333FLE
Trans EPA ID: MNS000110924
Trans Name: STERICYCLE SPECIALTY WASTE SOLUTIONS INC
Trans 2 EPA ID: MAD039322250
Trans 2 Name: CLEAN HARBORS ENVIRONMENTAL SERVICES INC
TSDf EPA ID: CAD059494310
Trans Name: CLEAN HARBORS SAN JOSE LLC
Waste Code Description: 223 - Unspecified oil-containing waste
Meth Code: H141 - Storage, Bulking, And/Or Transfer Off Site--No Treatment/Reovery (H010-H129) Or (H131-H135)

Quantity Tons: 0.01668
Waste Quantity: 4
Quantity Unit: G

Shipment Date: 20140905
Creation Date: 12/13/2014 22:15:07
Receipt Date: 20140922
Manifest ID: 007906333FLE
Trans EPA ID: MNS000110924
Trans Name: STERICYCLE SPECIALTY WASTE SOLUTIONS INC
Trans 2 EPA ID: MAD039322250
Trans 2 Name: CLEAN HARBORS ENVIRONMENTAL SERVICES INC
TSDf EPA ID: CAD059494310
Trans Name: CLEAN HARBORS SAN JOSE LLC
Waste Code Description: 343 - Unspecified organic liquid mixture
Meth Code: H141 - Storage, Bulking, And/Or Transfer Off Site--No Treatment/Reovery (H010-H129) Or (H131-H135)

Quantity Tons: 0.051
Waste Quantity: 15
Quantity Unit: G

Shipment Date: 20140905
Creation Date: 12/13/2014 22:15:07
Receipt Date: 20140922
Manifest ID: 007906333FLE
Trans EPA ID: MNS000110924
Trans Name: STERICYCLE SPECIALTY WASTE SOLUTIONS INC
Trans 2 EPA ID: MAD039322250
Trans 2 Name: CLEAN HARBORS ENVIRONMENTAL SERVICES INC
TSDf EPA ID: CAD059494310

Map ID
Direction
Distance
Elevation

MAP FINDINGS

Site

Database(s)

EDR ID Number
EPA ID Number

MERCY HOSPITAL OF FOLSOM (Continued)

1001075663

Trans Name: CLEAN HARBORS SAN JOSE LLC
Waste Code Description: 214 - Unspecified solvent mixture
RCRA Code: F003
Meth Code: H141 - Storage, Bulking, And/Or Transfer Off Site--No Treatment/Reovery (H010-H129) Or (H131-H135)
Quantity Tons: 0.0072
Waste Quantity: 2
Quantity Unit: G
Additional Code 1: D001

Shipment Date: 20140813
Creation Date: 10/31/2014 22:14:51
Receipt Date: 20140825
Manifest ID: 007245198FLE
Trans EPA ID: MNS000110924
Trans Name: STERICYCLE SPECIALTY WASTE SOLUTIONS INC
Trans 2 EPA ID: MAD039322250
Trans 2 Name: CLEAN HARBORS ENVIRONMENTAL SERVICES INC
TSDf EPA ID: CAD059494310
Trans Name: CLEAN HARBORS SAN JOSE LLC
Waste Code Description: 343 - Unspecified organic liquid mixture
Meth Code: H141 - Storage, Bulking, And/Or Transfer Off Site--No Treatment/Reovery (H010-H129) Or (H131-H135)
Quantity Tons: 0.034
Waste Quantity: 10
Quantity Unit: G

Shipment Date: 20140715
Creation Date: 10/2/2014 22:15:00
Receipt Date: 20140725
Manifest ID: 007687276FLE
Trans EPA ID: MNS000110924
Trans Name: STERICYCLE SPECIALTY WASTE SOLUTIONS INC
Trans 2 EPA ID: MAD039322250
Trans 2 Name: CLEAN HARBORS ENVIRONMENTAL SERVICES INC
TSDf EPA ID: CAD059494310
Trans Name: CLEAN HARBORS SAN JOSE LLC
Waste Code Description: 311 - Pharmaceutical waste
RCRA Code: P042
Meth Code: H141 - Storage, Bulking, And/Or Transfer Off Site--No Treatment/Reovery (H010-H129) Or (H131-H135)
Quantity Tons: 0.002
Waste Quantity: 4
Quantity Unit: P

Shipment Date: 20140715
Creation Date: 10/2/2014 22:15:00
Receipt Date: 20140725
Manifest ID: 007687276FLE
Trans EPA ID: MNS000110924
Trans Name: STERICYCLE SPECIALTY WASTE SOLUTIONS INC
Trans 2 EPA ID: MAD039322250
Trans 2 Name: CLEAN HARBORS ENVIRONMENTAL SERVICES INC
TSDf EPA ID: CAD059494310
Trans Name: CLEAN HARBORS SAN JOSE LLC
Waste Code Description: 343 - Unspecified organic liquid mixture
Meth Code: H141 - Storage, Bulking, And/Or Transfer Off Site--No

Map ID
Direction
Distance
Elevation

MAP FINDINGS

Site

Database(s)

EDR ID Number
EPA ID Number

MERCY HOSPITAL OF FOLSOM (Continued)

1001075663

Treatment/Reovery (H010-H129) Or (H131-H135)
Quantity Tons: 0.017
Waste Quantity: 5
Quantity Unit: G

Additional Info:
Year: 2010
Gen EPA ID: CAR000007518

Shipment Date: 20101222
Creation Date: 3/28/2011 18:30:20
Receipt Date: 20110103
Manifest ID: 003548587FLE
Trans EPA ID: CAL000331625
Trans Name: STERICYCLE INC
Trans 2 EPA ID: CAD982492399
Trans 2 Name: ALL CHEMICAL DISPOSAL INC
TSDf EPA ID: CAD059494310
Trans Name: CLEAN HARBORS SAN JOSE LLC
Waste Code Description: 343 - Unspecified organic liquid mixture
Meth Code: H141 - Storage, Bulking, And/Or Transfer Off Site--No
Treatment/Reovery (H010-H129) Or (H131-H135)
Quantity Tons: 0.051
Waste Quantity: 15
Quantity Unit: G

Shipment Date: 20101222
Creation Date: 3/28/2011 18:30:20
Receipt Date: 20110103
Manifest ID: 003548514FLE
Trans EPA ID: CAL000331625
Trans Name: STERICYCLE INC
Trans 2 EPA ID: CAD982492399
Trans 2 Name: ALL CHEMICAL DISPOSAL INC
TSDf EPA ID: CAD059494310
Trans Name: CLEAN HARBORS SAN JOSE LLC
Waste Code Description: 343 - Unspecified organic liquid mixture
Meth Code: H141 - Storage, Bulking, And/Or Transfer Off Site--No
Treatment/Reovery (H010-H129) Or (H131-H135)
Quantity Tons: 0.034
Waste Quantity: 10
Quantity Unit: G

Shipment Date: 20101215
Creation Date: 2/23/2011 18:30:08
Receipt Date: 20101230
Manifest ID: 006066102JJK
Trans EPA ID: CAD044003556
Trans Name: RAMOS ENVIRONMENTAL SERVICES
Trans 2 EPA ID: CAT000624247
Trans 2 Name: MP ENVIRONMENTAL SERVICES
TSDf EPA ID: CAT080014079
Trans Name: VEOLIA ES TECHNICAL SOLUTIONS LLC
Waste Code Description: 343 - Unspecified organic liquid mixture
RCRA Code: F003
Meth Code: H141 - Storage, Bulking, And/Or Transfer Off Site--No
Treatment/Reovery (H010-H129) Or (H131-H135)

Map ID
Direction
Distance
Elevation

MAP FINDINGS

Site

Database(s)

EDR ID Number
EPA ID Number

MERCY HOSPITAL OF FOLSOM (Continued)

1001075663

Quantity Tons:	0.0034
Waste Quantity:	1
Quantity Unit:	G
Additional Code 1:	D001
Shipment Date:	20101206
Creation Date:	2/19/2011 18:30:32
Receipt Date:	20101214
Manifest ID:	003548780FLE
Trans EPA ID:	CAD982492399
Trans Name:	ALL CHEMICAL DISPOSAL INC
Trans 2 EPA ID:	MAD039322250
Trans 2 Name:	CLEAN HARBORS ENVIRONMENTAL SERVICES INC
TSDF EPA ID:	CAD059494310
Trans Name:	CLEAN HARBORS SAN JOSE LLC
Waste Code Description:	221 - Waste oil and mixed oil
Meth Code:	H141 - Storage, Bulking, And/Or Transfer Off Site--No Treatment/Reovery (H010-H129) Or (H131-H135)
Quantity Tons:	0.418
Waste Quantity:	110
Quantity Unit:	G
Shipment Date:	20101206
Creation Date:	2/19/2011 18:30:32
Receipt Date:	20101214
Manifest ID:	003548780FLE
Trans EPA ID:	CAD982492399
Trans Name:	ALL CHEMICAL DISPOSAL INC
Trans 2 EPA ID:	MAD039322250
Trans 2 Name:	CLEAN HARBORS ENVIRONMENTAL SERVICES INC
TSDF EPA ID:	CAD059494310
Trans Name:	CLEAN HARBORS SAN JOSE LLC
Waste Code Description:	343 - Unspecified organic liquid mixture
RCRA Code:	D001
Meth Code:	H141 - Storage, Bulking, And/Or Transfer Off Site--No Treatment/Reovery (H010-H129) Or (H131-H135)
Quantity Tons:	0.272
Waste Quantity:	80
Quantity Unit:	G
Shipment Date:	20101206
Creation Date:	2/19/2011 18:30:32
Receipt Date:	20101214
Manifest ID:	003548780FLE
Trans EPA ID:	CAD982492399
Trans Name:	ALL CHEMICAL DISPOSAL INC
Trans 2 EPA ID:	MAD039322250
Trans 2 Name:	CLEAN HARBORS ENVIRONMENTAL SERVICES INC
TSDF EPA ID:	CAD059494310
Trans Name:	CLEAN HARBORS SAN JOSE LLC
Waste Code Description:	221 - Waste oil and mixed oil
Meth Code:	H141 - Storage, Bulking, And/Or Transfer Off Site--No Treatment/Reovery (H010-H129) Or (H131-H135)
Quantity Tons:	0.038
Waste Quantity:	10
Quantity Unit:	G

Map ID
Direction
Distance
Elevation

MAP FINDINGS

Site

Database(s)

EDR ID Number
EPA ID Number

MERCY HOSPITAL OF FOLSOM (Continued)

1001075663

Shipment Date: 20101206
Creation Date: 4/27/2011 18:30:18
Receipt Date: 20101209
Manifest ID: 003548779FLE
Trans EPA ID: CAD982492399
Trans Name: ALL CHEMICAL DISPOSAL INC
TSDf EPA ID: UTD981552177
Trans Name: CLEAN HARBORS ARAGONITE LLC
Waste Code Description: 551 - Laboratory waste chemicals 561 Detergent and soap
RCRA Code: D002
Meth Code: H040 - Incineration--Thermal Destruction Other Than Use As A Fuel
Quantity Tons: 0.004
Waste Quantity: 8
Quantity Unit: P

Shipment Date: 20101206
Creation Date: 4/27/2011 18:30:18
Receipt Date: 20101209
Manifest ID: 003548779FLE
Trans EPA ID: CAD982492399
Trans Name: ALL CHEMICAL DISPOSAL INC
TSDf EPA ID: UTD981552177
Trans Name: CLEAN HARBORS ARAGONITE LLC
Waste Code Description: 331 - Off-specification, aged, or surplus organics
RCRA Code: D001
Meth Code: H040 - Incineration--Thermal Destruction Other Than Use As A Fuel
Quantity Tons: 0.0085
Waste Quantity: 17
Quantity Unit: P

Shipment Date: 20101206
Creation Date: 4/27/2011 18:30:18
Receipt Date: 20101209
Manifest ID: 003548779FLE
Trans EPA ID: CAD982492399
Trans Name: ALL CHEMICAL DISPOSAL INC
TSDf EPA ID: UTD981552177
Trans Name: CLEAN HARBORS ARAGONITE LLC
Waste Code Description: 551 - Laboratory waste chemicals 561 Detergent and soap
RCRA Code: U150
Meth Code: H040 - Incineration--Thermal Destruction Other Than Use As A Fuel
Quantity Tons: 0.034
Waste Quantity: 68
Quantity Unit: P
Additional Code 1: U059
Additional Code 2: U058
Additional Code 3: U035
Additional Code 4: U010

Shipment Date: 20101206
Creation Date: 4/27/2011 18:30:18
Receipt Date: 20101209
Manifest ID: 003548779FLE
Trans EPA ID: CAD982492399
Trans Name: ALL CHEMICAL DISPOSAL INC
TSDf EPA ID: UTD981552177
Trans Name: CLEAN HARBORS ARAGONITE LLC

Map ID
Direction
Distance
Elevation

MAP FINDINGS

Site

Database(s)

EDR ID Number
EPA ID Number

MERCY HOSPITAL OF FOLSOM (Continued)

1001075663

Waste Code Description: 551 - Laboratory waste chemicals 561 Detergent and soap
RCRA Code: D002
Meth Code: H040 - Incineration--Thermal Destruction Other Than Use As A Fuel
Quantity Tons: 0.0175
Waste Quantity: 35
Quantity Unit: P
Additional Code 1: D001

Additional Info:

Year: 1997
Gen EPA ID: CAR000007518

Shipment Date: 19971120
Creation Date: 7/23/1998 0:00:00
Receipt Date: 19971121
Manifest ID: 96657851
Trans EPA ID: ILD984908202
TSDf EPA ID: CA0000084517
TSDf Alt EPA ID: CA0000084517
Waste Code Description: 541 - Photochemicals / photo processing waste
Meth Code: H01 - Transfer Station
Quantity Tons: 0.0145
Waste Quantity: 29
Quantity Unit: P

Shipment Date: 19971120
Creation Date: 7/23/1998 0:00:00
Receipt Date: 19971121
Manifest ID: 96657851
Trans EPA ID: ILD984908202
TSDf EPA ID: CA0000084517
TSDf Alt EPA ID: CA0000084517
Waste Code Description: 541 - Photochemicals / photo processing waste
Meth Code: H01 - Transfer Station
Quantity Tons: 0.0834
Waste Quantity: 20
Quantity Unit: G

Shipment Date: 19970506
Creation Date: 6/26/1997 0:00:00
Receipt Date: 19970507
Manifest ID: 96452781
Trans EPA ID: ILD984908202
TSDf EPA ID: CA0000084517
Waste Code Description: 541 - Photochemicals / photo processing waste
RCRA Code: D011
Meth Code: H01 - Transfer Station
Quantity Tons: 0.2502
Waste Quantity: 60
Quantity Unit: G

Shipment Date: 19970113
Creation Date: 5/30/1997 0:00:00
Receipt Date: 19970122
Manifest ID: 96438585
Trans EPA ID: ILD984908202
TSDf EPA ID: ORD981766124

Map ID
Direction
Distance
Elevation

MAP FINDINGS

Site

Database(s)

EDR ID Number
EPA ID Number

MERCY HOSPITAL OF FOLSOM (Continued)

1001075663

Waste Code Description: 541 - Photochemicals / photo processing waste
RCRA Code: D011
Meth Code: H01 - Transfer Station
Quantity Tons: 0.0045
Waste Quantity: 9
Quantity Unit: P

Detail Two:

Year: 2020
EM Manifest ID: 949510
Shipment Date: 12/12/2019
Receipt Date: 1/2/2020
Manifest Number: 000269366DAT
Generator EPA ID: CAR000007518
Name: MERCY HOSPITAL OF FOLSOM
Address: 1650 CREEKSIDE DRIVE
City: FOLSOM
Zip: 95630
Telephone: 877-577-2669
Contact Telephone: 775-575-2760
Transporter 1 EPA ID: MNS000110924
Transporter 2 EPA ID: MOD095038998
TSDf EPA ID: NVD980895338
TSDf Name: 21st Century Environmental Management of Nevada, LLC
TSDf Address 1: 2095 Newlands Drive East
TSDf City: Fernley
TSDf Zip: 89408

HAZNET:

Year: 2019
EM Manifest ID: 327441
Generator EPA ID: CAR000007518
Shipment Date: 2018-07-03
Manifest Number: 000207090DAT
Line Number: 2
Method Code: H121
Quantity Tons: 0.00950
Quantity Waste: 19.000000
Quantity Unit: P
Number of Containers: 1
Type of Container: Fiberboard or plastic drums, barrels, kegs
Quantity Type: Pounds
Federal Code: D002

Year: 2019
EM Manifest ID: 381173
Generator EPA ID: CAR000007518
Shipment Date: 2018-12-13
Manifest Number: 000231130DAT
Line Number: 2
Method Code: H141
Quantity Tons: 0.00400
Quantity Waste: 8.000000
Quantity Unit: P
Number of Containers: 1
Type of Container: Fiberboard or plastic drums, barrels, kegs
Quantity Type: Pounds

Map ID
Direction
Distance
Elevation

MAP FINDINGS

Site

Database(s)

EDR ID Number
EPA ID Number

MERCY HOSPITAL OF FOLSOM (Continued)

1001075663

Federal Code: D001

Year: 2019
EM Manifest ID: 381173
Generator EPA ID: CAR000007518
Shipment Date: 2018-12-13
Manifest Number: 000231130DAT
Line Number: 2
Method Code: H141
Quantity Tons: 0.00400
Quantity Waste: 8.000000
Quantity Unit: P
Number of Containers: 1
Type of Container: Fiberboard or plastic drums, barrels, kegs
Quantity Type: Pounds
Federal Code: F003

Year: 2019
EM Manifest ID: 839824
Generator EPA ID: CAR000007518
Shipment Date: 2019-02-15
Manifest Number: 000229994DAT
Line Number: 1
Method Code: H141
Quantity Tons: 0.00150
Quantity Waste: 3.000000
Quantity Unit: P
Number of Containers: 1
Type of Container: Fiberboard or plastic drums, barrels, kegs
Quantity Type: Pounds
Federal Code: D001

Year: 2019
EM Manifest ID: 839824
Generator EPA ID: CAR000007518
Shipment Date: 2019-02-15
Manifest Number: 000229994DAT
Line Number: 8
Method Code: H141
Quantity Tons: 0.00500
Quantity Waste: 10.000000
Quantity Unit: P
Number of Containers: 1
Type of Container: Fiberboard or plastic drums, barrels, kegs
Quantity Type: Pounds
Federal Code: P001

Year: 2019
EM Manifest ID: 839824
Generator EPA ID: CAR000007518
Shipment Date: 2019-02-15
Manifest Number: 000229994DAT
Line Number: 8
Method Code: H141
Quantity Tons: 0.00500
Quantity Waste: 10.000000
Quantity Unit: P

Map ID
Direction
Distance
Elevation

MAP FINDINGS

Site

Database(s)

EDR ID Number
EPA ID Number

MERCY HOSPITAL OF FOLSOM (Continued)

1001075663

Number of Containers: 1
Type of Container: Fiberboard or plastic drums, barrels, kegs
Quantity Type: Pounds
Federal Code: P042

Year: 2019
EM Manifest ID: 839824
Generator EPA ID: CAR000007518
Shipment Date: 2019-02-15
Manifest Number: 000229994DAT
Line Number: 8
Method Code: H141
Quantity Tons: 0.00500
Quantity Waste: 10.000000
Quantity Unit: P
Number of Containers: 1
Type of Container: Fiberboard or plastic drums, barrels, kegs
Quantity Type: Pounds
Federal Code: P075

Year: 2019
EM Manifest ID: 839824
Generator EPA ID: CAR000007518
Shipment Date: 2019-02-15
Manifest Number: 000229994DAT
Line Number: 10
Method Code: H141
Quantity Tons: 0.09000
Quantity Waste: 180.000000
Quantity Unit: P
Number of Containers: 1
Type of Container: Fiberboard or plastic drums, barrels, kegs
Quantity Type: Pounds
Federal Code: D011

Year: 2019
EM Manifest ID: 381524
Generator EPA ID: CAR000007518
Shipment Date: 2019-03-29
Manifest Number: 000270053DAT
Line Number: 11
Method Code: H141
Quantity Tons: 0.00400
Quantity Waste: 8.000000
Quantity Unit: P
Number of Containers: 1
Type of Container: Fiberboard or plastic drums, barrels, kegs
Quantity Type: Pounds
Federal Code: D001

Year: 2019
EM Manifest ID: 381524
Generator EPA ID: CAR000007518
Shipment Date: 2019-03-29
Manifest Number: 000270053DAT
Line Number: 11
Method Code: H141

Map ID
Direction
Distance
Elevation

MAP FINDINGS

Site

Database(s)

EDR ID Number
EPA ID Number

MERCY HOSPITAL OF FOLSOM (Continued)

1001075663

Quantity Tons: 0.00400
Quantity Waste: 8.000000
Quantity Unit: P
Number of Containers: 1
Type of Container: Fiberboard or plastic drums, barrels, kegs
Quantity Type: Pounds
Federal Code: F003

Year: 2019
EM Manifest ID: 381547
Generator EPA ID: CAR000007518
Shipment Date: 2019-04-16
Manifest Number: 000270400DAT
Line Number: 1
Method Code: H141
Quantity Tons: 0.00150
Quantity Waste: 3.000000
Quantity Unit: P
Number of Containers: 1
Type of Container: Fiberboard or plastic drums, barrels, kegs
Quantity Type: Pounds
Federal Code: D001

Year: 2019
EM Manifest ID: 381547
Generator EPA ID: CAR000007518
Shipment Date: 2019-04-16
Manifest Number: 000270400DAT
Line Number: 7
Method Code: H141
Quantity Tons: 0.00250
Quantity Waste: 5.000000
Quantity Unit: P
Number of Containers: 1
Type of Container: Fiberboard or plastic drums, barrels, kegs
Quantity Type: Pounds
Federal Code: P001

Year: 2019
EM Manifest ID: 381547
Generator EPA ID: CAR000007518
Shipment Date: 2019-04-16
Manifest Number: 000270400DAT
Line Number: 7
Method Code: H141
Quantity Tons: 0.00250
Quantity Waste: 5.000000
Quantity Unit: P
Number of Containers: 1
Type of Container: Fiberboard or plastic drums, barrels, kegs
Quantity Type: Pounds
Federal Code: P042

Year: 2019
EM Manifest ID: 381547
Generator EPA ID: CAR000007518
Shipment Date: 2019-04-16

Map ID
Direction
Distance
Elevation

MAP FINDINGS

Site

Database(s)

EDR ID Number
EPA ID Number

MERCY HOSPITAL OF FOLSOM (Continued)

1001075663

Manifest Number: 000270400DAT
Line Number: 7
Method Code: H141
Quantity Tons: 0.00250
Quantity Waste: 5.000000
Quantity Unit: P
Number of Containers: 1
Type of Container: Fiberboard or plastic drums, barrels, kegs
Quantity Type: Pounds
Federal Code: P075

Year: 2019
EM Manifest ID: 464858
Generator EPA ID: CAR000007518
Shipment Date: 2019-06-12
Manifest Number: 000268570DAT
Line Number: 4
Method Code: H141
Quantity Tons: 0.16000
Quantity Waste: 320.000000
Quantity Unit: P
Number of Containers: 1
Type of Container: Fiberboard or plastic drums, barrels, kegs
Quantity Type: Pounds
Federal Code: D001

Year: 2019
EM Manifest ID: 464858
Generator EPA ID: CAR000007518
Shipment Date: 2019-06-12
Manifest Number: 000268570DAT
Line Number: 4
Method Code: H141
Quantity Tons: 0.16000
Quantity Waste: 320.000000
Quantity Unit: P
Number of Containers: 1
Type of Container: Fiberboard or plastic drums, barrels, kegs
Quantity Type: Pounds
Federal Code: F003

Year: 2020
EM Manifest ID: 949510
Generator EPA ID: CAR000007518
Shipment Date: 2019-12-12
Manifest Number: 000269366DAT
Line Number: 1
Method Code: H141
Quantity Tons: 0.10850
Quantity Waste: 217.000000
Quantity Unit: P
Number of Containers: 1
Type of Container: Fiberboard or plastic drums, barrels, kegs
Quantity Type: Pounds
Federal Code: D001

Year: 2020

Map ID
Direction
Distance
Elevation

MAP FINDINGS

Site

Database(s)

EDR ID Number
EPA ID Number

MERCY HOSPITAL OF FOLSOM (Continued)

1001075663

EM Manifest ID: 949510
Generator EPA ID: CAR000007518
Shipment Date: 2019-12-12
Manifest Number: 000269366DAT
Line Number: 1
Method Code: H141
Quantity Tons: 0.10850
Quantity Waste: 217.000000
Quantity Unit: P
Number of Containers: 1
Type of Container: Fiberboard or plastic drums, barrels, kegs
Quantity Type: Pounds
Federal Code: F003

Year: 2020
EM Manifest ID: 193f30a2-f06f-4936-bff1-1846f0f94b45
Generator EPA ID: CAR000007518
Shipment Date: 2020-01-09
Manifest Number: 000269755DAT
Line Number: 1
Method Code: H141
Quantity Tons: 0.00900
Quantity Waste: 18.000000
Quantity Unit: P
Number of Containers: 1
Type of Container: Fiberboard or plastic drums, barrels, kegs
Quantity Type: Pounds
Federal Code: D007

Year: 2020
EM Manifest ID: 193f30a2-f06f-4936-bff1-1846f0f94b45
Generator EPA ID: CAR000007518
Shipment Date: 2020-01-09
Manifest Number: 000269755DAT
Line Number: 1
Method Code: H141
Quantity Tons: 0.00900
Quantity Waste: 18.000000
Quantity Unit: P
Number of Containers: 1
Type of Container: Fiberboard or plastic drums, barrels, kegs
Quantity Type: Pounds
Federal Code: D009

Year: 2020
EM Manifest ID: 193f30a2-f06f-4936-bff1-1846f0f94b45
Generator EPA ID: CAR000007518
Shipment Date: 2020-01-09
Manifest Number: 000269755DAT
Line Number: 1
Method Code: H141
Quantity Tons: 0.00900
Quantity Waste: 18.000000
Quantity Unit: P
Number of Containers: 1
Type of Container: Fiberboard or plastic drums, barrels, kegs
Quantity Type: Pounds

Map ID
Direction
Distance
Elevation

MAP FINDINGS

Site

Database(s)

EDR ID Number
EPA ID Number

MERCY HOSPITAL OF FOLSOM (Continued)

1001075663

Federal Code: D011

Year: 2020
EM Manifest ID: 193f30a2-f06f-4936-bff1-1846f0f94b45
Generator EPA ID: CAR000007518
Shipment Date: 2020-01-09
Manifest Number: 000269755DAT
Line Number: 1
Method Code: H141
Quantity Tons: 0.00900
Quantity Waste: 18.000000
Quantity Unit: P
Number of Containers: 1
Type of Container: Fiberboard or plastic drums, barrels, kegs
Quantity Type: Pounds
Federal Code: D024

Year: 2020
EM Manifest ID: 193f30a2-f06f-4936-bff1-1846f0f94b45
Generator EPA ID: CAR000007518
Shipment Date: 2020-01-09
Manifest Number: 000269755DAT
Line Number: 2
Method Code: H141
Quantity Tons: 0.00200
Quantity Waste: 4.000000
Quantity Unit: P
Number of Containers: 1
Type of Container: Fiberboard or plastic drums, barrels, kegs
Quantity Type: Pounds
Federal Code: D001

Year: 2018
EM Manifest ID: 000160341DAT20170321_D_1
Generator EPA ID: CAR000007518
Shipment Date: 2017-03-21
Manifest Number: 000160341DAT
Line Number: 1
Method Code: H141
Quantity Tons: 0.00150
Quantity Waste: 3.000000
Quantity Unit: P
Number of Containers: 1
Type of Container: NULL
Quantity Type: NULL
Federal Code: D001

Year: 2018
EM Manifest ID: 000160341DAT20170321_D_1
Generator EPA ID: CAR000007518
Shipment Date: 2017-03-21
Manifest Number: 000160341DAT
Line Number: 2
Method Code: H141
Quantity Tons: 0.00100
Quantity Waste: 2.000000
Quantity Unit: P

Map ID
Direction
Distance
Elevation

MAP FINDINGS

Site

Database(s)

EDR ID Number
EPA ID Number

MERCY HOSPITAL OF FOLSOM (Continued)

1001075663

Number of Containers:	1
Type of Container:	NULL
Quantity Type:	NULL
Federal Code:	D001
Year:	2018
EM Manifest ID:	000160341DAT20170321_D_1
Generator EPA ID:	CAR000007518
Shipment Date:	2017-03-21
Manifest Number:	000160341DAT
Line Number:	2
Method Code:	H141
Quantity Tons:	0.00100
Quantity Waste:	2.000000
Quantity Unit:	P
Number of Containers:	1
Type of Container:	NULL
Quantity Type:	NULL
Federal Code:	D011
Year:	2018
EM Manifest ID:	000160341DAT20170321_D_1
Generator EPA ID:	CAR000007518
Shipment Date:	2017-03-21
Manifest Number:	000160341DAT
Line Number:	3
Method Code:	H141
Quantity Tons:	0.00250
Quantity Waste:	5.000000
Quantity Unit:	P
Number of Containers:	1
Type of Container:	NULL
Quantity Type:	NULL
Federal Code:	U188
Year:	2018
EM Manifest ID:	000160341DAT20170321_D_1
Generator EPA ID:	CAR000007518
Shipment Date:	2017-03-21
Manifest Number:	000160341DAT
Line Number:	4
Method Code:	H141
Quantity Tons:	0.03000
Quantity Waste:	60.000000
Quantity Unit:	P
Number of Containers:	1
Type of Container:	NULL
Quantity Type:	NULL
Federal Code:	D002
Year:	2018
EM Manifest ID:	000160341DAT20170321_D_1
Generator EPA ID:	CAR000007518
Shipment Date:	2017-03-21
Manifest Number:	000160341DAT
Line Number:	5
Method Code:	H141

Map ID
Direction
Distance
Elevation

MAP FINDINGS

Site

Database(s)

EDR ID Number
EPA ID Number

MERCY HOSPITAL OF FOLSOM (Continued)

1001075663

Quantity Tons:	0.01250
Quantity Waste:	25.000000
Quantity Unit:	P
Number of Containers:	1
Type of Container:	NULL
Quantity Type:	NULL
Federal Code:	D002
Year:	2018
EM Manifest ID:	000172248DAT20170321_D_1
Generator EPA ID:	CAR000007518
Shipment Date:	2017-03-21
Manifest Number:	000172248DAT
Line Number:	1
Method Code:	H141
Quantity Tons:	0.00200
Quantity Waste:	4.000000
Quantity Unit:	P
Number of Containers:	1
Type of Container:	NULL
Quantity Type:	NULL
Federal Code:	D001
Year:	2018
EM Manifest ID:	000172248DAT20170321_D_1
Generator EPA ID:	CAR000007518
Shipment Date:	2017-03-21
Manifest Number:	000172248DAT
Line Number:	2
Method Code:	H141
Quantity Tons:	0.00250
Quantity Waste:	5.000000
Quantity Unit:	P
Number of Containers:	1
Type of Container:	NULL
Quantity Type:	NULL
Federal Code:	P001
Year:	2018
EM Manifest ID:	000172248DAT20170321_D_1
Generator EPA ID:	CAR000007518
Shipment Date:	2017-03-21
Manifest Number:	000172248DAT
Line Number:	2
Method Code:	H141
Quantity Tons:	0.00250
Quantity Waste:	5.000000
Quantity Unit:	P
Number of Containers:	1
Type of Container:	NULL
Quantity Type:	NULL
Federal Code:	P042
Year:	2018
EM Manifest ID:	000172248DAT20170321_D_1
Generator EPA ID:	CAR000007518
Shipment Date:	2017-03-21

Map ID
Direction
Distance
Elevation

MAP FINDINGS

Site

Database(s)

EDR ID Number
EPA ID Number

MERCY HOSPITAL OF FOLSOM (Continued)

1001075663

Manifest Number: 000172248DAT
Line Number: 2
Method Code: H141
Quantity Tons: 0.00250
Quantity Waste: 5.000000
Quantity Unit: P
Number of Containers: 1
Type of Container: NULL
Quantity Type: NULL
Federal Code: P075

Year: 2018
EM Manifest ID: 000172248DAT20170321_D_1
Generator EPA ID: CAR000007518
Shipment Date: 2017-03-21
Manifest Number: 000172248DAT
Line Number: 3
Method Code: H141
Quantity Tons: 0.01800
Quantity Waste: 5.000000
Quantity Unit: G
Number of Containers: 1
Type of Container: NULL
Quantity Type: NULL
Federal Code: D001

Year: 2018
EM Manifest ID: 000172248DAT20170321_D_1
Generator EPA ID: CAR000007518
Shipment Date: 2017-03-21
Manifest Number: 000172248DAT
Line Number: 3
Method Code: H141
Quantity Tons: 0.01800
Quantity Waste: 5.000000
Quantity Unit: G
Number of Containers: 1
Type of Container: NULL
Quantity Type: NULL
Federal Code: F003

Year: 2018
EM Manifest ID: 000170518DAT20170517_D_1
Generator EPA ID: CAR000007518
Shipment Date: 2017-05-17
Manifest Number: 000170518DAT
Line Number: 1
Method Code: H141
Quantity Tons: 0.00150
Quantity Waste: 3.000000
Quantity Unit: P
Number of Containers: 1
Type of Container: NULL
Quantity Type: NULL
Federal Code: D001

Year: 2018

Map ID
Direction
Distance
Elevation

MAP FINDINGS

Site

Database(s)

EDR ID Number
EPA ID Number

MERCY HOSPITAL OF FOLSOM (Continued)

1001075663

EM Manifest ID: 000170518DAT20170517_D_1
Generator EPA ID: CAR000007518
Shipment Date: 2017-05-17
Manifest Number: 000170518DAT
Line Number: 2
Method Code: H141
Quantity Tons: 0.00250
Quantity Waste: 5.000000
Quantity Unit: P
Number of Containers: 1
Type of Container: NULL
Quantity Type: NULL
Federal Code: P001

Year: 2018
EM Manifest ID: 000170518DAT20170517_D_1
Generator EPA ID: CAR000007518
Shipment Date: 2017-05-17
Manifest Number: 000170518DAT
Line Number: 2
Method Code: H141
Quantity Tons: 0.00250
Quantity Waste: 5.000000
Quantity Unit: P
Number of Containers: 1
Type of Container: NULL
Quantity Type: NULL
Federal Code: P042

Year: 2018
EM Manifest ID: 000170518DAT20170517_D_1
Generator EPA ID: CAR000007518
Shipment Date: 2017-05-17
Manifest Number: 000170518DAT
Line Number: 2
Method Code: H141
Quantity Tons: 0.00250
Quantity Waste: 5.000000
Quantity Unit: P
Number of Containers: 1
Type of Container: NULL
Quantity Type: NULL
Federal Code: P075

Year: 2018
EM Manifest ID: 000170518DAT20170517_D_1
Generator EPA ID: CAR000007518
Shipment Date: 2017-05-17
Manifest Number: 000170518DAT
Line Number: 3
Method Code: H141
Quantity Tons: 0.00720
Quantity Waste: 2.000000
Quantity Unit: G
Number of Containers: 1
Type of Container: NULL
Quantity Type: NULL

Map ID
Direction
Distance
Elevation

MAP FINDINGS

Site

Database(s)

EDR ID Number
EPA ID Number

MERCY HOSPITAL OF FOLSOM (Continued)

1001075663

Federal Code:	D001
Year:	2018
EM Manifest ID:	000170518DAT20170517_D_1
Generator EPA ID:	CAR000007518
Shipment Date:	2017-05-17
Manifest Number:	000170518DAT
Line Number:	3
Method Code:	H141
Quantity Tons:	0.00720
Quantity Waste:	2.000000
Quantity Unit:	G
Number of Containers:	1
Type of Container:	NULL
Quantity Type:	NULL
Federal Code:	F003
Year:	2018
EM Manifest ID:	000193025DAT20170824_D_1
Generator EPA ID:	CAR000007518
Shipment Date:	2017-08-24
Manifest Number:	000193025DAT
Line Number:	1
Method Code:	H141
Quantity Tons:	0.00720
Quantity Waste:	2.000000
Quantity Unit:	G
Number of Containers:	1
Type of Container:	NULL
Quantity Type:	NULL
Federal Code:	D001
Year:	2018
EM Manifest ID:	000193025DAT20170824_D_1
Generator EPA ID:	CAR000007518
Shipment Date:	2017-08-24
Manifest Number:	000193025DAT
Line Number:	1
Method Code:	H141
Quantity Tons:	0.00720
Quantity Waste:	2.000000
Quantity Unit:	G
Number of Containers:	1
Type of Container:	NULL
Quantity Type:	NULL
Federal Code:	F003
Year:	2018
EM Manifest ID:	000192856DAT20171110_D_1
Generator EPA ID:	CAR000007518
Shipment Date:	2017-11-10
Manifest Number:	000192856DAT
Line Number:	1
Method Code:	H141
Quantity Tons:	0.00250
Quantity Waste:	5.000000
Quantity Unit:	P

Map ID
Direction
Distance
Elevation

MAP FINDINGS

Site

Database(s)

EDR ID Number
EPA ID Number

MERCY HOSPITAL OF FOLSOM (Continued)

1001075663

Number of Containers:	1
Type of Container:	NULL
Quantity Type:	NULL
Federal Code:	D001
Year:	2018
EM Manifest ID:	000192856DAT20171110_D_1
Generator EPA ID:	CAR000007518
Shipment Date:	2017-11-10
Manifest Number:	000192856DAT
Line Number:	2
Method Code:	H141
Quantity Tons:	0.00360
Quantity Waste:	1.000000
Quantity Unit:	G
Number of Containers:	1
Type of Container:	NULL
Quantity Type:	NULL
Federal Code:	D001
Year:	2018
EM Manifest ID:	000192856DAT20171110_D_1
Generator EPA ID:	CAR000007518
Shipment Date:	2017-11-10
Manifest Number:	000192856DAT
Line Number:	2
Method Code:	H141
Quantity Tons:	0.00360
Quantity Waste:	1.000000
Quantity Unit:	G
Number of Containers:	1
Type of Container:	NULL
Quantity Type:	NULL
Federal Code:	F003
Year:	2018
EM Manifest ID:	000192856DAT20171110_D_1
Generator EPA ID:	CAR000007518
Shipment Date:	2017-11-10
Manifest Number:	000192856DAT
Line Number:	3
Method Code:	H141
Quantity Tons:	0.01500
Quantity Waste:	30.000000
Quantity Unit:	P
Number of Containers:	1
Type of Container:	NULL
Quantity Type:	NULL
Federal Code:	P001
Year:	2018
EM Manifest ID:	000192856DAT20171110_D_1
Generator EPA ID:	CAR000007518
Shipment Date:	2017-11-10
Manifest Number:	000192856DAT
Line Number:	3
Method Code:	H141

Map ID
Direction
Distance
Elevation

MAP FINDINGS

Site

Database(s)

EDR ID Number
EPA ID Number

MERCY HOSPITAL OF FOLSOM (Continued)

1001075663

Quantity Tons:	0.01500
Quantity Waste:	30.000000
Quantity Unit:	P
Number of Containers:	1
Type of Container:	NULL
Quantity Type:	NULL
Federal Code:	P042
Year:	2018
EM Manifest ID:	000192856DAT20171110_D_1
Generator EPA ID:	CAR000007518
Shipment Date:	2017-11-10
Manifest Number:	000192856DAT
Line Number:	3
Method Code:	H141
Quantity Tons:	0.01500
Quantity Waste:	30.000000
Quantity Unit:	P
Number of Containers:	1
Type of Container:	NULL
Quantity Type:	NULL
Federal Code:	P075
Year:	2018
EM Manifest ID:	000191333DAT20180105_D_1
Generator EPA ID:	CAR000007518
Shipment Date:	2018-01-05
Manifest Number:	000191333DAT
Line Number:	1
Method Code:	H141
Quantity Tons:	0.00100
Quantity Waste:	2.000000
Quantity Unit:	P
Number of Containers:	1
Type of Container:	NULL
Quantity Type:	NULL
Federal Code:	D001
Year:	2018
EM Manifest ID:	000191333DAT20180105_D_1
Generator EPA ID:	CAR000007518
Shipment Date:	2018-01-05
Manifest Number:	000191333DAT
Line Number:	2
Method Code:	H141
Quantity Tons:	0.00360
Quantity Waste:	1.000000
Quantity Unit:	G
Number of Containers:	1
Type of Container:	NULL
Quantity Type:	NULL
Federal Code:	D001
Year:	2018
EM Manifest ID:	000191333DAT20180105_D_1
Generator EPA ID:	CAR000007518
Shipment Date:	2018-01-05

Map ID
Direction
Distance
Elevation

MAP FINDINGS

Site

Database(s)

EDR ID Number
EPA ID Number

MERCY HOSPITAL OF FOLSOM (Continued)

1001075663

Manifest Number: 000191333DAT
Line Number: 2
Method Code: H141
Quantity Tons: 0.00360
Quantity Waste: 1.000000
Quantity Unit: G
Number of Containers: 1
Type of Container: NULL
Quantity Type: NULL
Federal Code: F003

Year: 2018
EM Manifest ID: 000191333DAT20180105_D_1
Generator EPA ID: CAR000007518
Shipment Date: 2018-01-05
Manifest Number: 000191333DAT
Line Number: 3
Method Code: H141
Quantity Tons: 0.00400
Quantity Waste: 8.000000
Quantity Unit: P
Number of Containers: 1
Type of Container: NULL
Quantity Type: NULL
Federal Code: P001

Year: 2018
EM Manifest ID: 000191333DAT20180105_D_1
Generator EPA ID: CAR000007518
Shipment Date: 2018-01-05
Manifest Number: 000191333DAT
Line Number: 3
Method Code: H141
Quantity Tons: 0.00400
Quantity Waste: 8.000000
Quantity Unit: P
Number of Containers: 1
Type of Container: NULL
Quantity Type: NULL
Federal Code: P042

Year: 2018
EM Manifest ID: 000191333DAT20180105_D_1
Generator EPA ID: CAR000007518
Shipment Date: 2018-01-05
Manifest Number: 000191333DAT
Line Number: 3
Method Code: H141
Quantity Tons: 0.00400
Quantity Waste: 8.000000
Quantity Unit: P
Number of Containers: 1
Type of Container: NULL
Quantity Type: NULL
Federal Code: P075

Year: 2018

Map ID
Direction
Distance
Elevation

MAP FINDINGS

Site

Database(s)

EDR ID Number
EPA ID Number

MERCY HOSPITAL OF FOLSOM (Continued)

1001075663

EM Manifest ID: 000207196DAT20180316_D_1
Generator EPA ID: CAR000007518
Shipment Date: 2018-03-16
Manifest Number: 000207196DAT
Line Number: 1
Method Code: H141
Quantity Tons: 0.00150
Quantity Waste: 3.000000
Quantity Unit: P
Number of Containers: 1
Type of Container: NULL
Quantity Type: NULL
Federal Code: D001

Year: 2018
EM Manifest ID: 000207196DAT20180316_D_1
Generator EPA ID: CAR000007518
Shipment Date: 2018-03-16
Manifest Number: 000207196DAT
Line Number: 2
Method Code: H141
Quantity Tons: 0.00720
Quantity Waste: 2.000000
Quantity Unit: G
Number of Containers: 1
Type of Container: NULL
Quantity Type: NULL
Federal Code: D001

Year: 2018
EM Manifest ID: 000207196DAT20180316_D_1
Generator EPA ID: CAR000007518
Shipment Date: 2018-03-16
Manifest Number: 000207196DAT
Line Number: 2
Method Code: H141
Quantity Tons: 0.00720
Quantity Waste: 2.000000
Quantity Unit: G
Number of Containers: 1
Type of Container: NULL
Quantity Type: NULL
Federal Code: F003

Year: 2018
EM Manifest ID: 000207196DAT20180316_D_1
Generator EPA ID: CAR000007518
Shipment Date: 2018-03-16
Manifest Number: 000207196DAT
Line Number: 3
Method Code: H141
Quantity Tons: 0.00500
Quantity Waste: 10.000000
Quantity Unit: P
Number of Containers: 1
Type of Container: NULL
Quantity Type: NULL

Map ID
Direction
Distance
Elevation

MAP FINDINGS

Site

Database(s)

EDR ID Number
EPA ID Number

MERCY HOSPITAL OF FOLSOM (Continued)

1001075663

Federal Code:	P001
Year:	2018
EM Manifest ID:	000207196DAT20180316_D_1
Generator EPA ID:	CAR000007518
Shipment Date:	2018-03-16
Manifest Number:	000207196DAT
Line Number:	3
Method Code:	H141
Quantity Tons:	0.00500
Quantity Waste:	10.000000
Quantity Unit:	P
Number of Containers:	1
Type of Container:	NULL
Quantity Type:	NULL
Federal Code:	P042
Year:	2018
EM Manifest ID:	000207196DAT20180316_D_1
Generator EPA ID:	CAR000007518
Shipment Date:	2018-03-16
Manifest Number:	000207196DAT
Line Number:	3
Method Code:	H141
Quantity Tons:	0.00500
Quantity Waste:	10.000000
Quantity Unit:	P
Number of Containers:	1
Type of Container:	NULL
Quantity Type:	NULL
Federal Code:	P075
Year:	2018
EM Manifest ID:	000207022DAT20180511_D_1
Generator EPA ID:	CAR000007518
Shipment Date:	2018-05-11
Manifest Number:	000207022DAT
Line Number:	1
Method Code:	H141
Quantity Tons:	0.00150
Quantity Waste:	3.000000
Quantity Unit:	P
Number of Containers:	1
Type of Container:	NULL
Quantity Type:	NULL
Federal Code:	D001
Year:	2018
EM Manifest ID:	000207022DAT20180511_D_1
Generator EPA ID:	CAR000007518
Shipment Date:	2018-05-11
Manifest Number:	000207022DAT
Line Number:	2
Method Code:	H141
Quantity Tons:	0.02160
Quantity Waste:	6.000000
Quantity Unit:	G

Map ID
Direction
Distance
Elevation

MAP FINDINGS

Site

Database(s)

EDR ID Number
EPA ID Number

MERCY HOSPITAL OF FOLSOM (Continued)

1001075663

Number of Containers:	1
Type of Container:	NULL
Quantity Type:	NULL
Federal Code:	D001
Year:	2018
EM Manifest ID:	000207022DAT20180511_D_1
Generator EPA ID:	CAR000007518
Shipment Date:	2018-05-11
Manifest Number:	000207022DAT
Line Number:	2
Method Code:	H141
Quantity Tons:	0.02160
Quantity Waste:	6.000000
Quantity Unit:	G
Number of Containers:	1
Type of Container:	NULL
Quantity Type:	NULL
Federal Code:	F003
Year:	2018
EM Manifest ID:	000207022DAT20180511_D_1
Generator EPA ID:	CAR000007518
Shipment Date:	2018-05-11
Manifest Number:	000207022DAT
Line Number:	3
Method Code:	H141
Quantity Tons:	0.00500
Quantity Waste:	10.000000
Quantity Unit:	P
Number of Containers:	1
Type of Container:	NULL
Quantity Type:	NULL
Federal Code:	P001
Year:	2018
EM Manifest ID:	000207022DAT20180511_D_1
Generator EPA ID:	CAR000007518
Shipment Date:	2018-05-11
Manifest Number:	000207022DAT
Line Number:	3
Method Code:	H141
Quantity Tons:	0.00500
Quantity Waste:	10.000000
Quantity Unit:	P
Number of Containers:	1
Type of Container:	NULL
Quantity Type:	NULL
Federal Code:	P042
Year:	2018
EM Manifest ID:	000207022DAT20180511_D_1
Generator EPA ID:	CAR000007518
Shipment Date:	2018-05-11
Manifest Number:	000207022DAT
Line Number:	3
Method Code:	H141

Map ID
Direction
Distance
Elevation

MAP FINDINGS

Site

Database(s)

EDR ID Number
EPA ID Number

MERCY HOSPITAL OF FOLSOM (Continued)

1001075663

Quantity Tons:	0.00500
Quantity Waste:	10.000000
Quantity Unit:	P
Number of Containers:	1
Type of Container:	NULL
Quantity Type:	NULL
Federal Code:	P075
Year:	2018
EM Manifest ID:	83459
Generator EPA ID:	CAR000007518
Shipment Date:	2018-07-03
Manifest Number:	000220116DAT
Line Number:	5
Method Code:	H141
Quantity Tons:	0.01550
Quantity Waste:	31.000000
Quantity Unit:	P
Number of Containers:	1
Type of Container:	Fiberboard or plastic drums, barrels, kegs
Quantity Type:	Pounds
Federal Code:	D001
Year:	2018
EM Manifest ID:	83459
Generator EPA ID:	CAR000007518
Shipment Date:	2018-07-03
Manifest Number:	000220116DAT
Line Number:	5
Method Code:	H141
Quantity Tons:	0.01550
Quantity Waste:	31.000000
Quantity Unit:	P
Number of Containers:	1
Type of Container:	Fiberboard or plastic drums, barrels, kegs
Quantity Type:	Pounds
Federal Code:	D035
Year:	2018
EM Manifest ID:	83459
Generator EPA ID:	CAR000007518
Shipment Date:	2018-07-03
Manifest Number:	000220116DAT
Line Number:	5
Method Code:	H141
Quantity Tons:	0.01550
Quantity Waste:	31.000000
Quantity Unit:	P
Number of Containers:	1
Type of Container:	Fiberboard or plastic drums, barrels, kegs
Quantity Type:	Pounds
Federal Code:	F003
Year:	2018
EM Manifest ID:	152109
Generator EPA ID:	CAR000007518
Shipment Date:	2018-08-31

Map ID
Direction
Distance
Elevation

MAP FINDINGS

Site

Database(s)

EDR ID Number
EPA ID Number

MERCY HOSPITAL OF FOLSOM (Continued)

1001075663

Manifest Number: 000220211DAT
Line Number: 1
Method Code: H141
Quantity Tons: 0.00200
Quantity Waste: 4.000000
Quantity Unit: P
Number of Containers: 1
Type of Container: Fiberboard or plastic drums, barrels, kegs
Quantity Type: Pounds
Federal Code: D001

Year: 2018
EM Manifest ID: 152109
Generator EPA ID: CAR000007518
Shipment Date: 2018-08-31
Manifest Number: 000220211DAT
Line Number: 2
Method Code: H141
Quantity Tons: 0.00720
Quantity Waste: 2.000000
Quantity Unit: G
Number of Containers: 1
Type of Container: Fiberboard or plastic drums, barrels, kegs
Quantity Type: Gallons
Federal Code: D001

Year: 2018
EM Manifest ID: 152109
Generator EPA ID: CAR000007518
Shipment Date: 2018-08-31
Manifest Number: 000220211DAT
Line Number: 2
Method Code: H141
Quantity Tons: 0.00720
Quantity Waste: 2.000000
Quantity Unit: G
Number of Containers: 1
Type of Container: Fiberboard or plastic drums, barrels, kegs
Quantity Type: Gallons
Federal Code: F003

Year: 2018
EM Manifest ID: 152109
Generator EPA ID: CAR000007518
Shipment Date: 2018-08-31
Manifest Number: 000220211DAT
Line Number: 3
Method Code: H141
Quantity Tons: 0.00500
Quantity Waste: 10.000000
Quantity Unit: P
Number of Containers: 1
Type of Container: Fiberboard or plastic drums, barrels, kegs
Quantity Type: Pounds
Federal Code: P001

Year: 2018

Map ID
Direction
Distance
Elevation

MAP FINDINGS

Site

Database(s)

EDR ID Number
EPA ID Number

MERCY HOSPITAL OF FOLSOM (Continued)

1001075663

EM Manifest ID: 152109
Generator EPA ID: CAR000007518
Shipment Date: 2018-08-31
Manifest Number: 000220211DAT
Line Number: 3
Method Code: H141
Quantity Tons: 0.00500
Quantity Waste: 10.000000
Quantity Unit: P
Number of Containers: 1
Type of Container: Fiberboard or plastic drums, barrels, kegs
Quantity Type: Pounds
Federal Code: P042

Year: 2018
EM Manifest ID: 152109
Generator EPA ID: CAR000007518
Shipment Date: 2018-08-31
Manifest Number: 000220211DAT
Line Number: 3
Method Code: H141
Quantity Tons: 0.00500
Quantity Waste: 10.000000
Quantity Unit: P
Number of Containers: 1
Type of Container: Fiberboard or plastic drums, barrels, kegs
Quantity Type: Pounds
Federal Code: P075

Year: 2018
EM Manifest ID: 209239
Generator EPA ID: CAR000007518
Shipment Date: 2018-11-05
Manifest Number: 000230943DAT
Line Number: 1
Method Code: H141
Quantity Tons: 0.00150
Quantity Waste: 3.000000
Quantity Unit: P
Number of Containers: 1
Type of Container: Fiberboard or plastic drums, barrels, kegs
Quantity Type: Pounds
Federal Code: D001

Year: 2018
EM Manifest ID: 209239
Generator EPA ID: CAR000007518
Shipment Date: 2018-11-05
Manifest Number: 000230943DAT
Line Number: 3
Method Code: H141
Quantity Tons: 0.00500
Quantity Waste: 10.000000
Quantity Unit: P
Number of Containers: 1
Type of Container: Fiberboard or plastic drums, barrels, kegs
Quantity Type: Pounds

Map ID
Direction
Distance
Elevation

MAP FINDINGS

Site

Database(s)

EDR ID Number
EPA ID Number

MERCY HOSPITAL OF FOLSOM (Continued)

1001075663

Federal Code: P001

Year: 2018
EM Manifest ID: 209239
Generator EPA ID: CAR000007518
Shipment Date: 2018-11-05
Manifest Number: 000230943DAT
Line Number: 3
Method Code: H141
Quantity Tons: 0.00500
Quantity Waste: 10.000000
Quantity Unit: P
Number of Containers: 1
Type of Container: Fiberboard or plastic drums, barrels, kegs
Quantity Type: Pounds
Federal Code: P042

Year: 2018
EM Manifest ID: 209239
Generator EPA ID: CAR000007518
Shipment Date: 2018-11-05
Manifest Number: 000230943DAT
Line Number: 3
Method Code: H141
Quantity Tons: 0.00500
Quantity Waste: 10.000000
Quantity Unit: P
Number of Containers: 1
Type of Container: Fiberboard or plastic drums, barrels, kegs
Quantity Type: Pounds
Federal Code: P075

Year: 2018
EM Manifest ID: 209239
Generator EPA ID: CAR000007518
Shipment Date: 2018-11-05
Manifest Number: 000230943DAT
Line Number: 4
Method Code: H141
Quantity Tons: 0.00800
Quantity Waste: 16.000000
Quantity Unit: P
Number of Containers: 1
Type of Container: Fiberboard or plastic drums, barrels, kegs
Quantity Type: Pounds
Federal Code: D001

Year: 2018
EM Manifest ID: 209239
Generator EPA ID: CAR000007518
Shipment Date: 2018-11-05
Manifest Number: 000230943DAT
Line Number: 4
Method Code: H141
Quantity Tons: 0.00800
Quantity Waste: 16.000000
Quantity Unit: P

Map ID
Direction
Distance
Elevation

MAP FINDINGS

Site

Database(s)

EDR ID Number
EPA ID Number

MERCY HOSPITAL OF FOLSOM (Continued)

1001075663

Number of Containers: 1
Type of Container: Fiberboard or plastic drums, barrels, kegs
Quantity Type: Pounds
Federal Code: F003

HAZNET:

Year: 2018
EM Manifest ID: 000160341DAT20170321_D_1
Generator EPA ID: CAR000007518
Shipment Date: 2017-03-21
Manifest Number: 000160341DAT
Line Number: 1
Method Code: H141
Quantity Tons: 0.00150
Quantity Waste: 3.000000
Quantity Unit: P
Number of Containers: 1
Type of Container: NULL
Quantity Type: NULL
State Code: 551

Year: 2018
EM Manifest ID: 000160341DAT20170321_D_1
Generator EPA ID: CAR000007518
Shipment Date: 2017-03-21
Manifest Number: 000160341DAT
Line Number: 2
Method Code: H141
Quantity Tons: 0.00100
Quantity Waste: 2.000000
Quantity Unit: P
Number of Containers: 1
Type of Container: NULL
Quantity Type: NULL
State Code: 551

Year: 2018
EM Manifest ID: 000160341DAT20170321_D_1
Generator EPA ID: CAR000007518
Shipment Date: 2017-03-21
Manifest Number: 000160341DAT
Line Number: 3
Method Code: H141
Quantity Tons: 0.00250
Quantity Waste: 5.000000
Quantity Unit: P
Number of Containers: 1
Type of Container: NULL
Quantity Type: NULL
State Code: 551

Year: 2018
EM Manifest ID: 000160341DAT20170321_D_1
Generator EPA ID: CAR000007518
Shipment Date: 2017-03-21
Manifest Number: 000160341DAT
Line Number: 4

Map ID
Direction
Distance
Elevation

MAP FINDINGS

Site

Database(s)

EDR ID Number
EPA ID Number

MERCY HOSPITAL OF FOLSOM (Continued)

1001075663

Method Code:	H141
Quantity Tons:	0.03000
Quantity Waste:	60.000000
Quantity Unit:	P
Number of Containers:	1
Type of Container:	NULL
Quantity Type:	NULL
State Code:	551
Year:	2018
EM Manifest ID:	000160341DAT20170321_D_1
Generator EPA ID:	CAR000007518
Shipment Date:	2017-03-21
Manifest Number:	000160341DAT
Line Number:	5
Method Code:	H141
Quantity Tons:	0.01250
Quantity Waste:	25.000000
Quantity Unit:	P
Number of Containers:	1
Type of Container:	NULL
Quantity Type:	NULL
State Code:	551
Year:	2018
EM Manifest ID:	000172248DAT20170321_D_1
Generator EPA ID:	CAR000007518
Shipment Date:	2017-03-21
Manifest Number:	000172248DAT
Line Number:	1
Method Code:	H141
Quantity Tons:	0.00200
Quantity Waste:	4.000000
Quantity Unit:	P
Number of Containers:	1
Type of Container:	NULL
Quantity Type:	NULL
State Code:	331
Year:	2018
EM Manifest ID:	000172248DAT20170321_D_1
Generator EPA ID:	CAR000007518
Shipment Date:	2017-03-21
Manifest Number:	000172248DAT
Line Number:	2
Method Code:	H141
Quantity Tons:	0.00250
Quantity Waste:	5.000000
Quantity Unit:	P
Number of Containers:	1
Type of Container:	NULL
Quantity Type:	NULL
State Code:	311
Year:	2018
EM Manifest ID:	000172248DAT20170321_D_1
Generator EPA ID:	CAR000007518

Map ID
Direction
Distance
Elevation

MAP FINDINGS

Site

Database(s)

EDR ID Number
EPA ID Number

MERCY HOSPITAL OF FOLSOM (Continued)

1001075663

Shipment Date:	2017-03-21
Manifest Number:	000172248DAT
Line Number:	3
Method Code:	H141
Quantity Tons:	0.01800
Quantity Waste:	5.000000
Quantity Unit:	G
Number of Containers:	1
Type of Container:	NULL
Quantity Type:	NULL
State Code:	214
Year:	2018
EM Manifest ID:	000172248DAT20170321_D_1
Generator EPA ID:	CAR000007518
Shipment Date:	2017-03-21
Manifest Number:	000172248DAT
Line Number:	4
Method Code:	H141
Quantity Tons:	0.10200
Quantity Waste:	30.000000
Quantity Unit:	G
Number of Containers:	1
Type of Container:	NULL
Quantity Type:	NULL
State Code:	343
Year:	2018
EM Manifest ID:	000172249DAT20170321_D_1
Generator EPA ID:	CAR000007518
Shipment Date:	2017-03-21
Manifest Number:	000172249DAT
Line Number:	1
Method Code:	H141
Quantity Tons:	0.02085
Quantity Waste:	5.000000
Quantity Unit:	G
Number of Containers:	1
Type of Container:	NULL
Quantity Type:	NULL
State Code:	223
Year:	2018
EM Manifest ID:	000172249DAT20170321_D_1
Generator EPA ID:	CAR000007518
Shipment Date:	2017-03-21
Manifest Number:	000172249DAT
Line Number:	2
Method Code:	H141
Quantity Tons:	0.02000
Quantity Waste:	40.000000
Quantity Unit:	P
Number of Containers:	1
Type of Container:	NULL
Quantity Type:	NULL
State Code:	352

Map ID
Direction
Distance
Elevation

MAP FINDINGS

Site

Database(s)

EDR ID Number
EPA ID Number

MERCY HOSPITAL OF FOLSOM (Continued)

1001075663

Year: 2018
EM Manifest ID: 000170518DAT20170517_D_1
Generator EPA ID: CAR000007518
Shipment Date: 2017-05-17
Manifest Number: 000170518DAT
Line Number: 1
Method Code: H141
Quantity Tons: 0.00150
Quantity Waste: 3.000000
Quantity Unit: P
Number of Containers: 1
Type of Container: NULL
Quantity Type: NULL
State Code: 331

Year: 2018
EM Manifest ID: 000170518DAT20170517_D_1
Generator EPA ID: CAR000007518
Shipment Date: 2017-05-17
Manifest Number: 000170518DAT
Line Number: 2
Method Code: H141
Quantity Tons: 0.00250
Quantity Waste: 5.000000
Quantity Unit: P
Number of Containers: 1
Type of Container: NULL
Quantity Type: NULL
State Code: 311

Year: 2018
EM Manifest ID: 000170518DAT20170517_D_1
Generator EPA ID: CAR000007518
Shipment Date: 2017-05-17
Manifest Number: 000170518DAT
Line Number: 3
Method Code: H141
Quantity Tons: 0.00720
Quantity Waste: 2.000000
Quantity Unit: G
Number of Containers: 1
Type of Container: NULL
Quantity Type: NULL
State Code: 214

Year: 2018
EM Manifest ID: 000170518DAT20170517_D_1
Generator EPA ID: CAR000007518
Shipment Date: 2017-05-17
Manifest Number: 000170518DAT
Line Number: 4
Method Code: H141
Quantity Tons: 0.09174
Quantity Waste: 22.000000
Quantity Unit: G
Number of Containers: 1
Type of Container: NULL

Map ID
Direction
Distance
Elevation

MAP FINDINGS

Site

Database(s)

EDR ID Number
EPA ID Number

MERCY HOSPITAL OF FOLSOM (Continued)

1001075663

Quantity Type:	NULL
State Code:	343
Year:	2018
EM Manifest ID:	000171135DAT20170517_D_1
Generator EPA ID:	CAR000007518
Shipment Date:	2017-05-17
Manifest Number:	000171135DAT
Line Number:	1
Method Code:	H141
Quantity Tons:	0.06255
Quantity Waste:	15.000000
Quantity Unit:	G
Number of Containers:	1
Type of Container:	NULL
Quantity Type:	NULL
State Code:	223
Year:	2018
EM Manifest ID:	000171135DAT20170517_D_1
Generator EPA ID:	CAR000007518
Shipment Date:	2017-05-17
Manifest Number:	000171135DAT
Line Number:	2
Method Code:	H141
Quantity Tons:	0.01250
Quantity Waste:	25.000000
Quantity Unit:	P
Number of Containers:	1
Type of Container:	NULL
Quantity Type:	NULL
State Code:	352
Year:	2018
EM Manifest ID:	000193024DAT20170824_D_1
Generator EPA ID:	CAR000007518
Shipment Date:	2017-08-24
Manifest Number:	000193024DAT
Line Number:	1
Method Code:	H141
Quantity Tons:	0.01668
Quantity Waste:	4.000000
Quantity Unit:	G
Number of Containers:	1
Type of Container:	NULL
Quantity Type:	NULL
State Code:	223
Year:	2018
EM Manifest ID:	000193024DAT20170824_D_1
Generator EPA ID:	CAR000007518
Shipment Date:	2017-08-24
Manifest Number:	000193024DAT
Line Number:	2
Method Code:	H141
Quantity Tons:	0.01250
Quantity Waste:	25.000000

Map ID
Direction
Distance
Elevation

MAP FINDINGS

Site

Database(s)

EDR ID Number
EPA ID Number

MERCY HOSPITAL OF FOLSOM (Continued)

1001075663

Quantity Unit:	P
Number of Containers:	1
Type of Container:	NULL
Quantity Type:	NULL
State Code:	352
Year:	2018
EM Manifest ID:	000193025DAT20170824_D_1
Generator EPA ID:	CAR000007518
Shipment Date:	2017-08-24
Manifest Number:	000193025DAT
Line Number:	1
Method Code:	H141
Quantity Tons:	0.00720
Quantity Waste:	2.000000
Quantity Unit:	G
Number of Containers:	1
Type of Container:	NULL
Quantity Type:	NULL
State Code:	214
Year:	2018
EM Manifest ID:	000192856DAT20171110_D_1
Generator EPA ID:	CAR000007518
Shipment Date:	2017-11-10
Manifest Number:	000192856DAT
Line Number:	1
Method Code:	H141
Quantity Tons:	0.00250
Quantity Waste:	5.000000
Quantity Unit:	P
Number of Containers:	1
Type of Container:	NULL
Quantity Type:	NULL
State Code:	331
Year:	2018
EM Manifest ID:	000192856DAT20171110_D_1
Generator EPA ID:	CAR000007518
Shipment Date:	2017-11-10
Manifest Number:	000192856DAT
Line Number:	2
Method Code:	H141
Quantity Tons:	0.00360
Quantity Waste:	1.000000
Quantity Unit:	G
Number of Containers:	1
Type of Container:	NULL
Quantity Type:	NULL
State Code:	214
Year:	2018
EM Manifest ID:	000192856DAT20171110_D_1
Generator EPA ID:	CAR000007518
Shipment Date:	2017-11-10
Manifest Number:	000192856DAT
Line Number:	3

Map ID
Direction
Distance
Elevation

MAP FINDINGS

Site

Database(s)

EDR ID Number
EPA ID Number

MERCY HOSPITAL OF FOLSOM (Continued)

1001075663

Method Code:	H141
Quantity Tons:	0.01500
Quantity Waste:	30.000000
Quantity Unit:	P
Number of Containers:	1
Type of Container:	NULL
Quantity Type:	NULL
State Code:	311
Year:	2018
EM Manifest ID:	000192856DAT20171110_D_1
Generator EPA ID:	CAR000007518
Shipment Date:	2017-11-10
Manifest Number:	000192856DAT
Line Number:	4
Method Code:	H141
Quantity Tons:	0.01700
Quantity Waste:	5.000000
Quantity Unit:	G
Number of Containers:	1
Type of Container:	NULL
Quantity Type:	NULL
State Code:	343
Year:	2018
EM Manifest ID:	000192857DAT20171110_D_1
Generator EPA ID:	CAR000007518
Shipment Date:	2017-11-10
Manifest Number:	000192857DAT
Line Number:	1
Method Code:	H141
Quantity Tons:	0.01668
Quantity Waste:	4.000000
Quantity Unit:	G
Number of Containers:	1
Type of Container:	NULL
Quantity Type:	NULL
State Code:	223
Year:	2018
EM Manifest ID:	000191333DAT20180105_D_1
Generator EPA ID:	CAR000007518
Shipment Date:	2018-01-05
Manifest Number:	000191333DAT
Line Number:	1
Method Code:	H141
Quantity Tons:	0.00100
Quantity Waste:	2.000000
Quantity Unit:	P
Number of Containers:	1
Type of Container:	NULL
Quantity Type:	NULL
State Code:	331
Year:	2018
EM Manifest ID:	000191333DAT20180105_D_1
Generator EPA ID:	CAR000007518

Map ID
Direction
Distance
Elevation

MAP FINDINGS

Site

Database(s)

EDR ID Number
EPA ID Number

MERCY HOSPITAL OF FOLSOM (Continued)

1001075663

Shipment Date:	2018-01-05
Manifest Number:	000191333DAT
Line Number:	2
Method Code:	H141
Quantity Tons:	0.00360
Quantity Waste:	1.000000
Quantity Unit:	G
Number of Containers:	1
Type of Container:	NULL
Quantity Type:	NULL
State Code:	214
Year:	2018
EM Manifest ID:	000191333DAT20180105_D_1
Generator EPA ID:	CAR000007518
Shipment Date:	2018-01-05
Manifest Number:	000191333DAT
Line Number:	3
Method Code:	H141
Quantity Tons:	0.00400
Quantity Waste:	8.000000
Quantity Unit:	P
Number of Containers:	1
Type of Container:	NULL
Quantity Type:	NULL
State Code:	311
Year:	2018
EM Manifest ID:	000191333DAT20180105_D_1
Generator EPA ID:	CAR000007518
Shipment Date:	2018-01-05
Manifest Number:	000191333DAT
Line Number:	4
Method Code:	H141
Quantity Tons:	0.05440
Quantity Waste:	16.000000
Quantity Unit:	G
Number of Containers:	1
Type of Container:	NULL
Quantity Type:	NULL
State Code:	343
Year:	2018
EM Manifest ID:	000191333DAT20180105_D_1
Generator EPA ID:	CAR000007518
Shipment Date:	2018-01-05
Manifest Number:	000191333DAT
Line Number:	5
Method Code:	H141
Quantity Tons:	0.00500
Quantity Waste:	10.000000
Quantity Unit:	P
Number of Containers:	1
Type of Container:	NULL
Quantity Type:	NULL
State Code:	551

Map ID
Direction
Distance
Elevation

MAP FINDINGS

Site

Database(s)

EDR ID Number
EPA ID Number

MERCY HOSPITAL OF FOLSOM (Continued)

1001075663

Year: 2018
EM Manifest ID: 000191334DAT20180105_D_1
Generator EPA ID: CAR000007518
Shipment Date: 2018-01-05
Manifest Number: 000191334DAT
Line Number: 1
Method Code: H141
Quantity Tons: 0.02085
Quantity Waste: 5.000000
Quantity Unit: G
Number of Containers: 1
Type of Container: NULL
Quantity Type: NULL
State Code: 223

Year: 2020
EM Manifest ID: 949510
Generator EPA ID: CAR000007518
Shipment Date: 2019-12-12
Manifest Number: 000269366DAT
Line Number: 1
Method Code: H141
Quantity Tons: 0.10850
Quantity Waste: 217.000000
Quantity Unit: P
Number of Containers: 1
Type of Container: Fiberboard or plastic drums, barrels, kegs
Quantity Type: Pounds
State Code: 214

Year: 2020
EM Manifest ID: 193f30a2-f06f-4936-bff1-1846f0f94b45
Generator EPA ID: CAR000007518
Shipment Date: 2020-01-09
Manifest Number: 000269755DAT
Line Number: 1
Method Code: H141
Quantity Tons: 0.00900
Quantity Waste: 18.000000
Quantity Unit: P
Number of Containers: 1
Type of Container: Fiberboard or plastic drums, barrels, kegs
Quantity Type: Pounds
State Code: 311

Year: 2020
EM Manifest ID: 193f30a2-f06f-4936-bff1-1846f0f94b45
Generator EPA ID: CAR000007518
Shipment Date: 2020-01-09
Manifest Number: 000269755DAT
Line Number: 2
Method Code: H141
Quantity Tons: 0.00200
Quantity Waste: 4.000000
Quantity Unit: P
Number of Containers: 1
Type of Container: Fiberboard or plastic drums, barrels, kegs

Map ID
Direction
Distance
Elevation

MAP FINDINGS

Site

Database(s)

EDR ID Number
EPA ID Number

MERCY HOSPITAL OF FOLSOM (Continued)

1001075663

Quantity Type:	Pounds
State Code:	331
Year:	2020
EM Manifest ID:	193f30a2-f06f-4936-bff1-1846f0f94b45
Generator EPA ID:	CAR000007518
Shipment Date:	2020-01-09
Manifest Number:	000269755DAT
Line Number:	4
Method Code:	H141
Quantity Tons:	0.02000
Quantity Waste:	40.000000
Quantity Unit:	P
Number of Containers:	1
Type of Container:	Fiberboard or plastic drums, barrels, kegs
Quantity Type:	Pounds
State Code:	343
Year:	2020
EM Manifest ID:	193f30a2-f06f-4936-bff1-1846f0f94b45
Generator EPA ID:	CAR000007518
Shipment Date:	2020-01-09
Manifest Number:	000269755DAT
Line Number:	5
Method Code:	H141
Quantity Tons:	0.02100
Quantity Waste:	42.000000
Quantity Unit:	P
Number of Containers:	1
Type of Container:	Fiberboard or plastic drums, barrels, kegs
Quantity Type:	Pounds
State Code:	223
Year:	2020
EM Manifest ID:	193f30a2-f06f-4936-bff1-1846f0f94b45
Generator EPA ID:	CAR000007518
Shipment Date:	2020-01-09
Manifest Number:	000269755DAT
Line Number:	6
Method Code:	H141
Quantity Tons:	0.01300
Quantity Waste:	26.000000
Quantity Unit:	P
Number of Containers:	1
Type of Container:	Fiberboard or plastic drums, barrels, kegs
Quantity Type:	Pounds
State Code:	352
Year:	2019
EM Manifest ID:	000207023DAT20180511_D_1
Generator EPA ID:	CAR000007518
Shipment Date:	2018-05-11
Manifest Number:	000207023DAT
Line Number:	1
Method Code:	H141
Quantity Tons:	0.00834
Quantity Waste:	2.000000

Map ID
Direction
Distance
Elevation

MAP FINDINGS

Site

Database(s)

EDR ID Number
EPA ID Number

MERCY HOSPITAL OF FOLSOM (Continued)

1001075663

Quantity Unit:	G
Number of Containers:	1
Type of Container:	NULL
Quantity Type:	NULL
State Code:	223
Year:	2019
EM Manifest ID:	000207023DAT20180511_D_1
Generator EPA ID:	CAR000007518
Shipment Date:	2018-05-11
Manifest Number:	000207023DAT
Line Number:	2
Method Code:	H141
Quantity Tons:	0.00400
Quantity Waste:	8.000000
Quantity Unit:	P
Number of Containers:	1
Type of Container:	NULL
Quantity Type:	NULL
State Code:	352
Year:	2019
EM Manifest ID:	327441
Generator EPA ID:	CAR000007518
Shipment Date:	2018-07-03
Manifest Number:	000207090DAT
Line Number:	1
Method Code:	H141
Quantity Tons:	0.07500
Quantity Waste:	150.000000
Quantity Unit:	P
Number of Containers:	1
Type of Container:	Fiberboard or plastic drums, barrels, kegs
Quantity Type:	Pounds
State Code:	551
Year:	2019
EM Manifest ID:	327441
Generator EPA ID:	CAR000007518
Shipment Date:	2018-07-03
Manifest Number:	000207090DAT
Line Number:	2
Method Code:	H121
Quantity Tons:	0.00950
Quantity Waste:	19.000000
Quantity Unit:	P
Number of Containers:	1
Type of Container:	Fiberboard or plastic drums, barrels, kegs
Quantity Type:	Pounds
State Code:	551
Year:	2019
EM Manifest ID:	327441
Generator EPA ID:	CAR000007518
Shipment Date:	2018-07-03
Manifest Number:	000207090DAT
Line Number:	3

Map ID
Direction
Distance
Elevation

MAP FINDINGS

Site

Database(s)

EDR ID Number
EPA ID Number

MERCY HOSPITAL OF FOLSOM (Continued)

1001075663

Method Code: H141
Quantity Tons: 0.00950
Quantity Waste: 19.000000
Quantity Unit: P
Number of Containers: 1
Type of Container: Fiberboard or plastic drums, barrels, kegs
Quantity Type: Pounds
State Code: 551

Year: 2019
EM Manifest ID: 381173
Generator EPA ID: CAR000007518
Shipment Date: 2018-12-13
Manifest Number: 000231130DAT
Line Number: 2
Method Code: H141
Quantity Tons: 0.00400
Quantity Waste: 8.000000
Quantity Unit: P
Number of Containers: 1
Type of Container: Fiberboard or plastic drums, barrels, kegs
Quantity Type: Pounds
State Code: 214

Year: 2019
EM Manifest ID: 381173
Generator EPA ID: CAR000007518
Shipment Date: 2018-12-13
Manifest Number: 000231130DAT
Line Number: 4
Method Code: H141
Quantity Tons: 0.02000
Quantity Waste: 40.000000
Quantity Unit: P
Number of Containers: 1
Type of Container: Fiberboard or plastic drums, barrels, kegs
Quantity Type: Pounds
State Code: 343

Year: 2019
EM Manifest ID: 381173
Generator EPA ID: CAR000007518
Shipment Date: 2018-12-13
Manifest Number: 000231130DAT
Line Number: 5
Method Code: H141
Quantity Tons: 0.02000
Quantity Waste: 40.000000
Quantity Unit: P
Number of Containers: 1
Type of Container: Fiberboard or plastic drums, barrels, kegs
Quantity Type: Pounds
State Code: 223

Year: 2019
EM Manifest ID: 381173
Generator EPA ID: CAR000007518

Map ID
Direction
Distance
Elevation

MAP FINDINGS

Site

Database(s)

EDR ID Number
EPA ID Number

MERCY HOSPITAL OF FOLSOM (Continued)

1001075663

Shipment Date: 2018-12-13
Manifest Number: 000231130DAT
Line Number: 6
Method Code: H141
Quantity Tons: 0.02500
Quantity Waste: 50.000000
Quantity Unit: P
Number of Containers: 1
Type of Container: Fiberboard or plastic drums, barrels, kegs
Quantity Type: Pounds
State Code: 352

Year: 2019
EM Manifest ID: 839824
Generator EPA ID: CAR000007518
Shipment Date: 2019-02-15
Manifest Number: 000229994DAT
Line Number: 1
Method Code: H141
Quantity Tons: 0.00150
Quantity Waste: 3.000000
Quantity Unit: P
Number of Containers: 1
Type of Container: Fiberboard or plastic drums, barrels, kegs
Quantity Type: Pounds
State Code: 331

Year: 2019
EM Manifest ID: 839824
Generator EPA ID: CAR000007518
Shipment Date: 2019-02-15
Manifest Number: 000229994DAT
Line Number: 4
Method Code: H141
Quantity Tons: 0.02000
Quantity Waste: 40.000000
Quantity Unit: P
Number of Containers: 1
Type of Container: Fiberboard or plastic drums, barrels, kegs
Quantity Type: Pounds
State Code: 343

Year: 2019
EM Manifest ID: 839824
Generator EPA ID: CAR000007518
Shipment Date: 2019-02-15
Manifest Number: 000229994DAT
Line Number: 6
Method Code: H141
Quantity Tons: 0.00500
Quantity Waste: 10.000000
Quantity Unit: P
Number of Containers: 1
Type of Container: Fiberboard or plastic drums, barrels, kegs
Quantity Type: Pounds
State Code: 352

Map ID
Direction
Distance
Elevation

MAP FINDINGS

Site

Database(s)

EDR ID Number
EPA ID Number

MERCY HOSPITAL OF FOLSOM (Continued)

1001075663

Year: 2019
EM Manifest ID: 839824
Generator EPA ID: CAR000007518
Shipment Date: 2019-02-15
Manifest Number: 000229994DAT
Line Number: 8
Method Code: H141
Quantity Tons: 0.00500
Quantity Waste: 10.000000
Quantity Unit: P
Number of Containers: 1
Type of Container: Fiberboard or plastic drums, barrels, kegs
Quantity Type: Pounds
State Code: 311

Year: 2019
EM Manifest ID: 839824
Generator EPA ID: CAR000007518
Shipment Date: 2019-02-15
Manifest Number: 000229994DAT
Line Number: 10
Method Code: H141
Quantity Tons: 0.09000
Quantity Waste: 180.000000
Quantity Unit: P
Number of Containers: 1
Type of Container: Fiberboard or plastic drums, barrels, kegs
Quantity Type: Pounds
State Code: 181

Year: 2019
EM Manifest ID: 381524
Generator EPA ID: CAR000007518
Shipment Date: 2019-03-29
Manifest Number: 000270053DAT
Line Number: 6
Method Code: H141
Quantity Tons: 0.00500
Quantity Waste: 10.000000
Quantity Unit: P
Number of Containers: 1
Type of Container: Fiberboard or plastic drums, barrels, kegs
Quantity Type: Pounds
State Code: 352

Year: 2019
EM Manifest ID: 381524
Generator EPA ID: CAR000007518
Shipment Date: 2019-03-29
Manifest Number: 000270053DAT
Line Number: 11
Method Code: H141
Quantity Tons: 0.00400
Quantity Waste: 8.000000
Quantity Unit: P
Number of Containers: 1
Type of Container: Fiberboard or plastic drums, barrels, kegs

Map ID
Direction
Distance
Elevation

MAP FINDINGS

Site

Database(s)

EDR ID Number
EPA ID Number

MERCY HOSPITAL OF FOLSOM (Continued)

1001075663

Quantity Type:	Pounds
State Code:	214
Year:	2019
EM Manifest ID:	381547
Generator EPA ID:	CAR000007518
Shipment Date:	2019-04-16
Manifest Number:	000270400DAT
Line Number:	1
Method Code:	H141
Quantity Tons:	0.00150
Quantity Waste:	3.000000
Quantity Unit:	P
Number of Containers:	1
Type of Container:	Fiberboard or plastic drums, barrels, kegs
Quantity Type:	Pounds
State Code:	331
Year:	2019
EM Manifest ID:	381547
Generator EPA ID:	CAR000007518
Shipment Date:	2019-04-16
Manifest Number:	000270400DAT
Line Number:	7
Method Code:	H141
Quantity Tons:	0.00250
Quantity Waste:	5.000000
Quantity Unit:	P
Number of Containers:	1
Type of Container:	Fiberboard or plastic drums, barrels, kegs
Quantity Type:	Pounds
State Code:	311
Year:	2019
EM Manifest ID:	432899
Generator EPA ID:	CAR000007518
Shipment Date:	2019-05-07
Manifest Number:	000271005DAT
Line Number:	11
Method Code:	H141
Quantity Tons:	0.00400
Quantity Waste:	8.000000
Quantity Unit:	P
Number of Containers:	1
Type of Container:	Fiberboard or plastic drums, barrels, kegs
Quantity Type:	Pounds
State Code:	551
Year:	2019
EM Manifest ID:	464858
Generator EPA ID:	CAR000007518
Shipment Date:	2019-06-12
Manifest Number:	000268570DAT
Line Number:	4
Method Code:	H141
Quantity Tons:	0.16000
Quantity Waste:	320.000000

Map ID
Direction
Distance
Elevation

MAP FINDINGS

Site

Database(s)

EDR ID Number
EPA ID Number

MERCY HOSPITAL OF FOLSOM (Continued)

1001075663

Quantity Unit: P
Number of Containers: 1
Type of Container: Fiberboard or plastic drums, barrels, kegs
Quantity Type: Pounds
State Code: 214

Year: 2019
EM Manifest ID: 464858
Generator EPA ID: CAR000007518
Shipment Date: 2019-06-12
Manifest Number: 000268570DAT
Line Number: 5
Method Code: H141
Quantity Tons: 0.02100
Quantity Waste: 42.000000
Quantity Unit: P
Number of Containers: 1
Type of Container: Fiberboard or plastic drums, barrels, kegs
Quantity Type: Pounds
State Code: 343

Year: 2019
EM Manifest ID: 464858
Generator EPA ID: CAR000007518
Shipment Date: 2019-06-12
Manifest Number: 000268570DAT
Line Number: 6
Method Code: H141
Quantity Tons: 0.03650
Quantity Waste: 73.000000
Quantity Unit: P
Number of Containers: 1
Type of Container: Fiberboard or plastic drums, barrels, kegs
Quantity Type: Pounds
State Code: 223

Year: 2019
EM Manifest ID: 464858
Generator EPA ID: CAR000007518
Shipment Date: 2019-06-12
Manifest Number: 000268570DAT
Line Number: 8
Method Code: H141
Quantity Tons: 0.01050
Quantity Waste: 21.000000
Quantity Unit: P
Number of Containers: 1
Type of Container: Fiberboard or plastic drums, barrels, kegs
Quantity Type: Pounds
State Code: 352

Year: 2018
EM Manifest ID: 000191334DAT20180105_D_1
Generator EPA ID: CAR000007518
Shipment Date: 2018-01-05
Manifest Number: 000191334DAT
Line Number: 2

Map ID
Direction
Distance
Elevation

MAP FINDINGS

Site

Database(s)

EDR ID Number
EPA ID Number

MERCY HOSPITAL OF FOLSOM (Continued)

1001075663

Method Code:	H141
Quantity Tons:	0.02000
Quantity Waste:	40.000000
Quantity Unit:	P
Number of Containers:	1
Type of Container:	NULL
Quantity Type:	NULL
State Code:	352
Year:	2018
EM Manifest ID:	000207196DAT20180316_D_1
Generator EPA ID:	CAR000007518
Shipment Date:	2018-03-16
Manifest Number:	000207196DAT
Line Number:	1
Method Code:	H141
Quantity Tons:	0.00150
Quantity Waste:	3.000000
Quantity Unit:	P
Number of Containers:	1
Type of Container:	NULL
Quantity Type:	NULL
State Code:	331
Year:	2018
EM Manifest ID:	000207196DAT20180316_D_1
Generator EPA ID:	CAR000007518
Shipment Date:	2018-03-16
Manifest Number:	000207196DAT
Line Number:	2
Method Code:	H141
Quantity Tons:	0.00720
Quantity Waste:	2.000000
Quantity Unit:	G
Number of Containers:	1
Type of Container:	NULL
Quantity Type:	NULL
State Code:	214
Year:	2018
EM Manifest ID:	000207196DAT20180316_D_1
Generator EPA ID:	CAR000007518
Shipment Date:	2018-03-16
Manifest Number:	000207196DAT
Line Number:	3
Method Code:	H141
Quantity Tons:	0.00500
Quantity Waste:	10.000000
Quantity Unit:	P
Number of Containers:	1
Type of Container:	NULL
Quantity Type:	NULL
State Code:	311
Year:	2018
EM Manifest ID:	000207196DAT20180316_D_1
Generator EPA ID:	CAR000007518

Map ID
Direction
Distance
Elevation

MAP FINDINGS

Site

Database(s)

EDR ID Number
EPA ID Number

MERCY HOSPITAL OF FOLSOM (Continued)

1001075663

Shipment Date:	2018-03-16
Manifest Number:	000207196DAT
Line Number:	4
Method Code:	H141
Quantity Tons:	0.01700
Quantity Waste:	5.000000
Quantity Unit:	G
Number of Containers:	1
Type of Container:	NULL
Quantity Type:	NULL
State Code:	343
Year:	2018
EM Manifest ID:	000207022DAT20180511_D_1
Generator EPA ID:	CAR000007518
Shipment Date:	2018-05-11
Manifest Number:	000207022DAT
Line Number:	1
Method Code:	H141
Quantity Tons:	0.00150
Quantity Waste:	3.000000
Quantity Unit:	P
Number of Containers:	1
Type of Container:	NULL
Quantity Type:	NULL
State Code:	331
Year:	2018
EM Manifest ID:	000207022DAT20180511_D_1
Generator EPA ID:	CAR000007518
Shipment Date:	2018-05-11
Manifest Number:	000207022DAT
Line Number:	2
Method Code:	H141
Quantity Tons:	0.02160
Quantity Waste:	6.000000
Quantity Unit:	G
Number of Containers:	1
Type of Container:	NULL
Quantity Type:	NULL
State Code:	214
Year:	2018
EM Manifest ID:	000207022DAT20180511_D_1
Generator EPA ID:	CAR000007518
Shipment Date:	2018-05-11
Manifest Number:	000207022DAT
Line Number:	3
Method Code:	H141
Quantity Tons:	0.00500
Quantity Waste:	10.000000
Quantity Unit:	P
Number of Containers:	1
Type of Container:	NULL
Quantity Type:	NULL
State Code:	311

Map ID
Direction
Distance
Elevation

MAP FINDINGS

Site

Database(s)

EDR ID Number
EPA ID Number

MERCY HOSPITAL OF FOLSOM (Continued)

1001075663

Year:	2018
EM Manifest ID:	113360
Generator EPA ID:	CAR000007518
Shipment Date:	2018-07-03
Manifest Number:	000220115DAT
Line Number:	1
Method Code:	H141
Quantity Tons:	0.03100
Quantity Waste:	62.000000
Quantity Unit:	P
Number of Containers:	1
Type of Container:	Metal drums, barrels, kegs
Quantity Type:	Pounds
State Code:	223
Year:	2018
EM Manifest ID:	113360
Generator EPA ID:	CAR000007518
Shipment Date:	2018-07-03
Manifest Number:	000220115DAT
Line Number:	2
Method Code:	H141
Quantity Tons:	0.01600
Quantity Waste:	32.000000
Quantity Unit:	P
Number of Containers:	1
Type of Container:	Fiberboard or plastic drums, barrels, kegs
Quantity Type:	Pounds
State Code:	352
Year:	2018
EM Manifest ID:	83459
Generator EPA ID:	CAR000007518
Shipment Date:	2018-07-03
Manifest Number:	000220116DAT
Line Number:	4
Method Code:	H141
Quantity Tons:	0.02250
Quantity Waste:	45.000000
Quantity Unit:	P
Number of Containers:	4
Type of Container:	Fiberboard or plastic drums, barrels, kegs
Quantity Type:	Pounds
State Code:	343
Year:	2018
EM Manifest ID:	83459
Generator EPA ID:	CAR000007518
Shipment Date:	2018-07-03
Manifest Number:	000220116DAT
Line Number:	5
Method Code:	H141
Quantity Tons:	0.01550
Quantity Waste:	31.000000
Quantity Unit:	P
Number of Containers:	1
Type of Container:	Fiberboard or plastic drums, barrels, kegs

Map ID
Direction
Distance
Elevation

MAP FINDINGS

Site

Database(s)

EDR ID Number
EPA ID Number

MERCY HOSPITAL OF FOLSOM (Continued)

1001075663

Quantity Type:	Pounds
State Code:	331
Year:	2018
EM Manifest ID:	152109
Generator EPA ID:	CAR000007518
Shipment Date:	2018-08-31
Manifest Number:	000220211DAT
Line Number:	1
Method Code:	H141
Quantity Tons:	0.00200
Quantity Waste:	4.000000
Quantity Unit:	P
Number of Containers:	1
Type of Container:	Fiberboard or plastic drums, barrels, kegs
Quantity Type:	Pounds
State Code:	331
Year:	2018
EM Manifest ID:	152109
Generator EPA ID:	CAR000007518
Shipment Date:	2018-08-31
Manifest Number:	000220211DAT
Line Number:	2
Method Code:	H141
Quantity Tons:	0.00720
Quantity Waste:	2.000000
Quantity Unit:	G
Number of Containers:	1
Type of Container:	Fiberboard or plastic drums, barrels, kegs
Quantity Type:	Gallons
State Code:	214
Year:	2018
EM Manifest ID:	152109
Generator EPA ID:	CAR000007518
Shipment Date:	2018-08-31
Manifest Number:	000220211DAT
Line Number:	3
Method Code:	H141
Quantity Tons:	0.00500
Quantity Waste:	10.000000
Quantity Unit:	P
Number of Containers:	1
Type of Container:	Fiberboard or plastic drums, barrels, kegs
Quantity Type:	Pounds
State Code:	311
Year:	2018
EM Manifest ID:	152109
Generator EPA ID:	CAR000007518
Shipment Date:	2018-08-31
Manifest Number:	000220211DAT
Line Number:	4
Method Code:	H141
Quantity Tons:	0.01600
Quantity Waste:	32.000000

Map ID
Direction
Distance
Elevation

MAP FINDINGS

Site

Database(s)

EDR ID Number
EPA ID Number

MERCY HOSPITAL OF FOLSOM (Continued)

1001075663

Quantity Unit: P
Number of Containers: 1
Type of Container: Fiberboard or plastic drums, barrels, kegs
Quantity Type: Pounds
State Code: 343

Year: 2018
EM Manifest ID: 162773
Generator EPA ID: CAR000007518
Shipment Date: 2018-08-31
Manifest Number: 000220212DAT
Line Number: 1
Method Code: H141
Quantity Tons: 0.02085
Quantity Waste: 5.000000
Quantity Unit: G
Number of Containers: 1
Type of Container: Fiberboard or plastic drums, barrels, kegs
Quantity Type: Gallons
State Code: 223

Year: 2018
EM Manifest ID: 162773
Generator EPA ID: CAR000007518
Shipment Date: 2018-08-31
Manifest Number: 000220212DAT
Line Number: 2
Method Code: H141
Quantity Tons: 0.00500
Quantity Waste: 10.000000
Quantity Unit: P
Number of Containers: 1
Type of Container: Fiberboard or plastic drums, barrels, kegs
Quantity Type: Pounds
State Code: 352

Year: 2018
EM Manifest ID: 209239
Generator EPA ID: CAR000007518
Shipment Date: 2018-11-05
Manifest Number: 000230943DAT
Line Number: 1
Method Code: H141
Quantity Tons: 0.00150
Quantity Waste: 3.000000
Quantity Unit: P
Number of Containers: 1
Type of Container: Fiberboard or plastic drums, barrels, kegs
Quantity Type: Pounds
State Code: 331

Year: 2018
EM Manifest ID: 209239
Generator EPA ID: CAR000007518
Shipment Date: 2018-11-05
Manifest Number: 000230943DAT
Line Number: 3

Map ID
Direction
Distance
Elevation

MAP FINDINGS

Site

Database(s)

EDR ID Number
EPA ID Number

MERCY HOSPITAL OF FOLSOM (Continued)

1001075663

Method Code: H141
Quantity Tons: 0.00500
Quantity Waste: 10.000000
Quantity Unit: P
Number of Containers: 1
Type of Container: Fiberboard or plastic drums, barrels, kegs
Quantity Type: Pounds
State Code: 311

Year: 2018
EM Manifest ID: 209239
Generator EPA ID: CAR000007518
Shipment Date: 2018-11-05
Manifest Number: 000230943DAT
Line Number: 4
Method Code: H141
Quantity Tons: 0.00800
Quantity Waste: 16.000000
Quantity Unit: P
Number of Containers: 1
Type of Container: Fiberboard or plastic drums, barrels, kegs
Quantity Type: Pounds
State Code: 214

Year: 2020
EM Manifest ID: 193f30a2-f06f-4936-bff1-1846f0f94b45
Shipment Date: 1/9/2020
Receipt Date: 1/21/2020
Manifest Number: 000269755DAT
Generator EPA ID: CAR000007518
Name: MERCY HOSPITAL OF FOLSOM
Address: 1650 CREEKSIDE DRIVE
City: FOLSOM
Zip: 95630
Telephone: 877-577-2669
Contact Telephone: 775-575-2760
Transporter 1 EPA ID: MNS000110924
Transporter 2 EPA ID: MOD095038998
TSDf EPA ID: NVD980895338
TSDf Name: 21st Century Environmental Management of Nevada, LLC
TSDf Address 1: 2095 Newlands Drive East
TSDf City: Fernley
TSDf Zip: 89408

HAZNET:

Year: 2019
EM Manifest ID: 327441
Generator EPA ID: CAR000007518
Shipment Date: 2018-07-03
Manifest Number: 000207090DAT
Line Number: 2
Method Code: H121
Quantity Tons: 0.00950
Quantity Waste: 19.000000
Quantity Unit: P
Number of Containers: 1
Type of Container: Fiberboard or plastic drums, barrels, kegs

Map ID
Direction
Distance
Elevation

MAP FINDINGS

Site

Database(s)

EDR ID Number
EPA ID Number

MERCY HOSPITAL OF FOLSOM (Continued)

1001075663

Quantity Type:	Pounds
Federal Code:	D002
Year:	2019
EM Manifest ID:	381173
Generator EPA ID:	CAR000007518
Shipment Date:	2018-12-13
Manifest Number:	000231130DAT
Line Number:	2
Method Code:	H141
Quantity Tons:	0.00400
Quantity Waste:	8.000000
Quantity Unit:	P
Number of Containers:	1
Type of Container:	Fiberboard or plastic drums, barrels, kegs
Quantity Type:	Pounds
Federal Code:	D001
Year:	2019
EM Manifest ID:	381173
Generator EPA ID:	CAR000007518
Shipment Date:	2018-12-13
Manifest Number:	000231130DAT
Line Number:	2
Method Code:	H141
Quantity Tons:	0.00400
Quantity Waste:	8.000000
Quantity Unit:	P
Number of Containers:	1
Type of Container:	Fiberboard or plastic drums, barrels, kegs
Quantity Type:	Pounds
Federal Code:	F003
Year:	2019
EM Manifest ID:	839824
Generator EPA ID:	CAR000007518
Shipment Date:	2019-02-15
Manifest Number:	000229994DAT
Line Number:	1
Method Code:	H141
Quantity Tons:	0.00150
Quantity Waste:	3.000000
Quantity Unit:	P
Number of Containers:	1
Type of Container:	Fiberboard or plastic drums, barrels, kegs
Quantity Type:	Pounds
Federal Code:	D001
Year:	2019
EM Manifest ID:	839824
Generator EPA ID:	CAR000007518
Shipment Date:	2019-02-15
Manifest Number:	000229994DAT
Line Number:	8
Method Code:	H141
Quantity Tons:	0.00500
Quantity Waste:	10.000000

Map ID
Direction
Distance
Elevation

MAP FINDINGS

Site

Database(s)

EDR ID Number
EPA ID Number

MERCY HOSPITAL OF FOLSOM (Continued)

1001075663

Quantity Unit: P
Number of Containers: 1
Type of Container: Fiberboard or plastic drums, barrels, kegs
Quantity Type: Pounds
Federal Code: P001

Year: 2019
EM Manifest ID: 839824
Generator EPA ID: CAR000007518
Shipment Date: 2019-02-15
Manifest Number: 000229994DAT
Line Number: 8
Method Code: H141
Quantity Tons: 0.00500
Quantity Waste: 10.000000
Quantity Unit: P
Number of Containers: 1
Type of Container: Fiberboard or plastic drums, barrels, kegs
Quantity Type: Pounds
Federal Code: P042

Year: 2019
EM Manifest ID: 839824
Generator EPA ID: CAR000007518
Shipment Date: 2019-02-15
Manifest Number: 000229994DAT
Line Number: 8
Method Code: H141
Quantity Tons: 0.00500
Quantity Waste: 10.000000
Quantity Unit: P
Number of Containers: 1
Type of Container: Fiberboard or plastic drums, barrels, kegs
Quantity Type: Pounds
Federal Code: P075

Year: 2019
EM Manifest ID: 839824
Generator EPA ID: CAR000007518
Shipment Date: 2019-02-15
Manifest Number: 000229994DAT
Line Number: 10
Method Code: H141
Quantity Tons: 0.09000
Quantity Waste: 180.000000
Quantity Unit: P
Number of Containers: 1
Type of Container: Fiberboard or plastic drums, barrels, kegs
Quantity Type: Pounds
Federal Code: D011

Year: 2019
EM Manifest ID: 381524
Generator EPA ID: CAR000007518
Shipment Date: 2019-03-29
Manifest Number: 000270053DAT
Line Number: 11

Map ID
Direction
Distance
Elevation

MAP FINDINGS

Site

Database(s)

EDR ID Number
EPA ID Number

MERCY HOSPITAL OF FOLSOM (Continued)

1001075663

Method Code: H141
Quantity Tons: 0.00400
Quantity Waste: 8.000000
Quantity Unit: P
Number of Containers: 1
Type of Container: Fiberboard or plastic drums, barrels, kegs
Quantity Type: Pounds
Federal Code: D001

Year: 2019
EM Manifest ID: 381524
Generator EPA ID: CAR000007518
Shipment Date: 2019-03-29
Manifest Number: 000270053DAT
Line Number: 11
Method Code: H141
Quantity Tons: 0.00400
Quantity Waste: 8.000000
Quantity Unit: P
Number of Containers: 1
Type of Container: Fiberboard or plastic drums, barrels, kegs
Quantity Type: Pounds
Federal Code: F003

Year: 2019
EM Manifest ID: 381547
Generator EPA ID: CAR000007518
Shipment Date: 2019-04-16
Manifest Number: 000270400DAT
Line Number: 1
Method Code: H141
Quantity Tons: 0.00150
Quantity Waste: 3.000000
Quantity Unit: P
Number of Containers: 1
Type of Container: Fiberboard or plastic drums, barrels, kegs
Quantity Type: Pounds
Federal Code: D001

Year: 2019
EM Manifest ID: 381547
Generator EPA ID: CAR000007518
Shipment Date: 2019-04-16
Manifest Number: 000270400DAT
Line Number: 7
Method Code: H141
Quantity Tons: 0.00250
Quantity Waste: 5.000000
Quantity Unit: P
Number of Containers: 1
Type of Container: Fiberboard or plastic drums, barrels, kegs
Quantity Type: Pounds
Federal Code: P001

Year: 2019
EM Manifest ID: 381547
Generator EPA ID: CAR000007518

Map ID
Direction
Distance
Elevation

MAP FINDINGS

Site

Database(s)

EDR ID Number
EPA ID Number

MERCY HOSPITAL OF FOLSOM (Continued)

1001075663

Shipment Date: 2019-04-16
Manifest Number: 000270400DAT
Line Number: 7
Method Code: H141
Quantity Tons: 0.00250
Quantity Waste: 5.000000
Quantity Unit: P
Number of Containers: 1
Type of Container: Fiberboard or plastic drums, barrels, kegs
Quantity Type: Pounds
Federal Code: P042

Year: 2019
EM Manifest ID: 381547
Generator EPA ID: CAR000007518
Shipment Date: 2019-04-16
Manifest Number: 000270400DAT
Line Number: 7
Method Code: H141
Quantity Tons: 0.00250
Quantity Waste: 5.000000
Quantity Unit: P
Number of Containers: 1
Type of Container: Fiberboard or plastic drums, barrels, kegs
Quantity Type: Pounds
Federal Code: P075

Year: 2019
EM Manifest ID: 464858
Generator EPA ID: CAR000007518
Shipment Date: 2019-06-12
Manifest Number: 000268570DAT
Line Number: 4
Method Code: H141
Quantity Tons: 0.16000
Quantity Waste: 320.000000
Quantity Unit: P
Number of Containers: 1
Type of Container: Fiberboard or plastic drums, barrels, kegs
Quantity Type: Pounds
Federal Code: D001

Year: 2019
EM Manifest ID: 464858
Generator EPA ID: CAR000007518
Shipment Date: 2019-06-12
Manifest Number: 000268570DAT
Line Number: 4
Method Code: H141
Quantity Tons: 0.16000
Quantity Waste: 320.000000
Quantity Unit: P
Number of Containers: 1
Type of Container: Fiberboard or plastic drums, barrels, kegs
Quantity Type: Pounds
Federal Code: F003

Map ID
Direction
Distance
Elevation

MAP FINDINGS

Site

Database(s)

EDR ID Number
EPA ID Number

MERCY HOSPITAL OF FOLSOM (Continued)

1001075663

Year: 2020
EM Manifest ID: 949510
Generator EPA ID: CAR000007518
Shipment Date: 2019-12-12
Manifest Number: 000269366DAT
Line Number: 1
Method Code: H141
Quantity Tons: 0.10850
Quantity Waste: 217.000000
Quantity Unit: P
Number of Containers: 1
Type of Container: Fiberboard or plastic drums, barrels, kegs
Quantity Type: Pounds
Federal Code: D001

Year: 2020
EM Manifest ID: 949510
Generator EPA ID: CAR000007518
Shipment Date: 2019-12-12
Manifest Number: 000269366DAT
Line Number: 1
Method Code: H141
Quantity Tons: 0.10850
Quantity Waste: 217.000000
Quantity Unit: P
Number of Containers: 1
Type of Container: Fiberboard or plastic drums, barrels, kegs
Quantity Type: Pounds
Federal Code: F003

Year: 2020
EM Manifest ID: 193f30a2-f06f-4936-bff1-1846f0f94b45
Generator EPA ID: CAR000007518
Shipment Date: 2020-01-09
Manifest Number: 000269755DAT
Line Number: 1
Method Code: H141
Quantity Tons: 0.00900
Quantity Waste: 18.000000
Quantity Unit: P
Number of Containers: 1
Type of Container: Fiberboard or plastic drums, barrels, kegs
Quantity Type: Pounds
Federal Code: D007

Year: 2020
EM Manifest ID: 193f30a2-f06f-4936-bff1-1846f0f94b45
Generator EPA ID: CAR000007518
Shipment Date: 2020-01-09
Manifest Number: 000269755DAT
Line Number: 1
Method Code: H141
Quantity Tons: 0.00900
Quantity Waste: 18.000000
Quantity Unit: P
Number of Containers: 1
Type of Container: Fiberboard or plastic drums, barrels, kegs

Map ID
Direction
Distance
Elevation

MAP FINDINGS

Site

Database(s)

EDR ID Number
EPA ID Number

MERCY HOSPITAL OF FOLSOM (Continued)

1001075663

Quantity Type:	Pounds
Federal Code:	D009
Year:	2020
EM Manifest ID:	193f30a2-f06f-4936-bff1-1846f0f94b45
Generator EPA ID:	CAR000007518
Shipment Date:	2020-01-09
Manifest Number:	000269755DAT
Line Number:	1
Method Code:	H141
Quantity Tons:	0.00900
Quantity Waste:	18.000000
Quantity Unit:	P
Number of Containers:	1
Type of Container:	Fiberboard or plastic drums, barrels, kegs
Quantity Type:	Pounds
Federal Code:	D011
Year:	2020
EM Manifest ID:	193f30a2-f06f-4936-bff1-1846f0f94b45
Generator EPA ID:	CAR000007518
Shipment Date:	2020-01-09
Manifest Number:	000269755DAT
Line Number:	1
Method Code:	H141
Quantity Tons:	0.00900
Quantity Waste:	18.000000
Quantity Unit:	P
Number of Containers:	1
Type of Container:	Fiberboard or plastic drums, barrels, kegs
Quantity Type:	Pounds
Federal Code:	D024
Year:	2020
EM Manifest ID:	193f30a2-f06f-4936-bff1-1846f0f94b45
Generator EPA ID:	CAR000007518
Shipment Date:	2020-01-09
Manifest Number:	000269755DAT
Line Number:	2
Method Code:	H141
Quantity Tons:	0.00200
Quantity Waste:	4.000000
Quantity Unit:	P
Number of Containers:	1
Type of Container:	Fiberboard or plastic drums, barrels, kegs
Quantity Type:	Pounds
Federal Code:	D001
Year:	2018
EM Manifest ID:	000160341DAT20170321_D_1
Generator EPA ID:	CAR000007518
Shipment Date:	2017-03-21
Manifest Number:	000160341DAT
Line Number:	1
Method Code:	H141
Quantity Tons:	0.00150
Quantity Waste:	3.000000

Map ID
Direction
Distance
Elevation

MAP FINDINGS

Site

Database(s)

EDR ID Number
EPA ID Number

MERCY HOSPITAL OF FOLSOM (Continued)

1001075663

Quantity Unit:	P
Number of Containers:	1
Type of Container:	NULL
Quantity Type:	NULL
Federal Code:	D001
Year:	2018
EM Manifest ID:	000160341DAT20170321_D_1
Generator EPA ID:	CAR000007518
Shipment Date:	2017-03-21
Manifest Number:	000160341DAT
Line Number:	2
Method Code:	H141
Quantity Tons:	0.00100
Quantity Waste:	2.000000
Quantity Unit:	P
Number of Containers:	1
Type of Container:	NULL
Quantity Type:	NULL
Federal Code:	D001
Year:	2018
EM Manifest ID:	000160341DAT20170321_D_1
Generator EPA ID:	CAR000007518
Shipment Date:	2017-03-21
Manifest Number:	000160341DAT
Line Number:	2
Method Code:	H141
Quantity Tons:	0.00100
Quantity Waste:	2.000000
Quantity Unit:	P
Number of Containers:	1
Type of Container:	NULL
Quantity Type:	NULL
Federal Code:	D011
Year:	2018
EM Manifest ID:	000160341DAT20170321_D_1
Generator EPA ID:	CAR000007518
Shipment Date:	2017-03-21
Manifest Number:	000160341DAT
Line Number:	3
Method Code:	H141
Quantity Tons:	0.00250
Quantity Waste:	5.000000
Quantity Unit:	P
Number of Containers:	1
Type of Container:	NULL
Quantity Type:	NULL
Federal Code:	U188
Year:	2018
EM Manifest ID:	000160341DAT20170321_D_1
Generator EPA ID:	CAR000007518
Shipment Date:	2017-03-21
Manifest Number:	000160341DAT
Line Number:	4

Map ID
Direction
Distance
Elevation

MAP FINDINGS

Site

Database(s)

EDR ID Number
EPA ID Number

MERCY HOSPITAL OF FOLSOM (Continued)

1001075663

Method Code:	H141
Quantity Tons:	0.03000
Quantity Waste:	60.000000
Quantity Unit:	P
Number of Containers:	1
Type of Container:	NULL
Quantity Type:	NULL
Federal Code:	D002
Year:	2018
EM Manifest ID:	000160341DAT20170321_D_1
Generator EPA ID:	CAR000007518
Shipment Date:	2017-03-21
Manifest Number:	000160341DAT
Line Number:	5
Method Code:	H141
Quantity Tons:	0.01250
Quantity Waste:	25.000000
Quantity Unit:	P
Number of Containers:	1
Type of Container:	NULL
Quantity Type:	NULL
Federal Code:	D002
Year:	2018
EM Manifest ID:	000172248DAT20170321_D_1
Generator EPA ID:	CAR000007518
Shipment Date:	2017-03-21
Manifest Number:	000172248DAT
Line Number:	1
Method Code:	H141
Quantity Tons:	0.00200
Quantity Waste:	4.000000
Quantity Unit:	P
Number of Containers:	1
Type of Container:	NULL
Quantity Type:	NULL
Federal Code:	D001
Year:	2018
EM Manifest ID:	000172248DAT20170321_D_1
Generator EPA ID:	CAR000007518
Shipment Date:	2017-03-21
Manifest Number:	000172248DAT
Line Number:	2
Method Code:	H141
Quantity Tons:	0.00250
Quantity Waste:	5.000000
Quantity Unit:	P
Number of Containers:	1
Type of Container:	NULL
Quantity Type:	NULL
Federal Code:	P001
Year:	2018
EM Manifest ID:	000172248DAT20170321_D_1
Generator EPA ID:	CAR000007518

Map ID
Direction
Distance
Elevation

MAP FINDINGS

Site

Database(s)

EDR ID Number
EPA ID Number

MERCY HOSPITAL OF FOLSOM (Continued)

1001075663

Shipment Date:	2017-03-21
Manifest Number:	000172248DAT
Line Number:	2
Method Code:	H141
Quantity Tons:	0.00250
Quantity Waste:	5.000000
Quantity Unit:	P
Number of Containers:	1
Type of Container:	NULL
Quantity Type:	NULL
Federal Code:	P042
Year:	2018
EM Manifest ID:	000172248DAT20170321_D_1
Generator EPA ID:	CAR000007518
Shipment Date:	2017-03-21
Manifest Number:	000172248DAT
Line Number:	2
Method Code:	H141
Quantity Tons:	0.00250
Quantity Waste:	5.000000
Quantity Unit:	P
Number of Containers:	1
Type of Container:	NULL
Quantity Type:	NULL
Federal Code:	P075
Year:	2018
EM Manifest ID:	000172248DAT20170321_D_1
Generator EPA ID:	CAR000007518
Shipment Date:	2017-03-21
Manifest Number:	000172248DAT
Line Number:	3
Method Code:	H141
Quantity Tons:	0.01800
Quantity Waste:	5.000000
Quantity Unit:	G
Number of Containers:	1
Type of Container:	NULL
Quantity Type:	NULL
Federal Code:	D001
Year:	2018
EM Manifest ID:	000172248DAT20170321_D_1
Generator EPA ID:	CAR000007518
Shipment Date:	2017-03-21
Manifest Number:	000172248DAT
Line Number:	3
Method Code:	H141
Quantity Tons:	0.01800
Quantity Waste:	5.000000
Quantity Unit:	G
Number of Containers:	1
Type of Container:	NULL
Quantity Type:	NULL
Federal Code:	F003

Map ID
Direction
Distance
Elevation

MAP FINDINGS

Site

Database(s)

EDR ID Number
EPA ID Number

MERCY HOSPITAL OF FOLSOM (Continued)

1001075663

Year: 2018
EM Manifest ID: 000170518DAT20170517_D_1
Generator EPA ID: CAR000007518
Shipment Date: 2017-05-17
Manifest Number: 000170518DAT
Line Number: 1
Method Code: H141
Quantity Tons: 0.00150
Quantity Waste: 3.000000
Quantity Unit: P
Number of Containers: 1
Type of Container: NULL
Quantity Type: NULL
Federal Code: D001

Year: 2018
EM Manifest ID: 000170518DAT20170517_D_1
Generator EPA ID: CAR000007518
Shipment Date: 2017-05-17
Manifest Number: 000170518DAT
Line Number: 2
Method Code: H141
Quantity Tons: 0.00250
Quantity Waste: 5.000000
Quantity Unit: P
Number of Containers: 1
Type of Container: NULL
Quantity Type: NULL
Federal Code: P001

Year: 2018
EM Manifest ID: 000170518DAT20170517_D_1
Generator EPA ID: CAR000007518
Shipment Date: 2017-05-17
Manifest Number: 000170518DAT
Line Number: 2
Method Code: H141
Quantity Tons: 0.00250
Quantity Waste: 5.000000
Quantity Unit: P
Number of Containers: 1
Type of Container: NULL
Quantity Type: NULL
Federal Code: P042

Year: 2018
EM Manifest ID: 000170518DAT20170517_D_1
Generator EPA ID: CAR000007518
Shipment Date: 2017-05-17
Manifest Number: 000170518DAT
Line Number: 2
Method Code: H141
Quantity Tons: 0.00250
Quantity Waste: 5.000000
Quantity Unit: P
Number of Containers: 1
Type of Container: NULL

Map ID
Direction
Distance
Elevation

MAP FINDINGS

Site

Database(s)

EDR ID Number
EPA ID Number

MERCY HOSPITAL OF FOLSOM (Continued)

1001075663

Quantity Type:	NULL
Federal Code:	P075
Year:	2018
EM Manifest ID:	000170518DAT20170517_D_1
Generator EPA ID:	CAR000007518
Shipment Date:	2017-05-17
Manifest Number:	000170518DAT
Line Number:	3
Method Code:	H141
Quantity Tons:	0.00720
Quantity Waste:	2.000000
Quantity Unit:	G
Number of Containers:	1
Type of Container:	NULL
Quantity Type:	NULL
Federal Code:	D001
Year:	2018
EM Manifest ID:	000170518DAT20170517_D_1
Generator EPA ID:	CAR000007518
Shipment Date:	2017-05-17
Manifest Number:	000170518DAT
Line Number:	3
Method Code:	H141
Quantity Tons:	0.00720
Quantity Waste:	2.000000
Quantity Unit:	G
Number of Containers:	1
Type of Container:	NULL
Quantity Type:	NULL
Federal Code:	F003
Year:	2018
EM Manifest ID:	000193025DAT20170824_D_1
Generator EPA ID:	CAR000007518
Shipment Date:	2017-08-24
Manifest Number:	000193025DAT
Line Number:	1
Method Code:	H141
Quantity Tons:	0.00720
Quantity Waste:	2.000000
Quantity Unit:	G
Number of Containers:	1
Type of Container:	NULL
Quantity Type:	NULL
Federal Code:	D001
Year:	2018
EM Manifest ID:	000193025DAT20170824_D_1
Generator EPA ID:	CAR000007518
Shipment Date:	2017-08-24
Manifest Number:	000193025DAT
Line Number:	1
Method Code:	H141
Quantity Tons:	0.00720
Quantity Waste:	2.000000

Map ID
Direction
Distance
Elevation

MAP FINDINGS

Site

Database(s)

EDR ID Number
EPA ID Number

MERCY HOSPITAL OF FOLSOM (Continued)

1001075663

Quantity Unit:	G
Number of Containers:	1
Type of Container:	NULL
Quantity Type:	NULL
Federal Code:	F003
Year:	2018
EM Manifest ID:	000192856DAT20171110_D_1
Generator EPA ID:	CAR000007518
Shipment Date:	2017-11-10
Manifest Number:	000192856DAT
Line Number:	1
Method Code:	H141
Quantity Tons:	0.00250
Quantity Waste:	5.000000
Quantity Unit:	P
Number of Containers:	1
Type of Container:	NULL
Quantity Type:	NULL
Federal Code:	D001
Year:	2018
EM Manifest ID:	000192856DAT20171110_D_1
Generator EPA ID:	CAR000007518
Shipment Date:	2017-11-10
Manifest Number:	000192856DAT
Line Number:	2
Method Code:	H141
Quantity Tons:	0.00360
Quantity Waste:	1.000000
Quantity Unit:	G
Number of Containers:	1
Type of Container:	NULL
Quantity Type:	NULL
Federal Code:	D001
Year:	2018
EM Manifest ID:	000192856DAT20171110_D_1
Generator EPA ID:	CAR000007518
Shipment Date:	2017-11-10
Manifest Number:	000192856DAT
Line Number:	2
Method Code:	H141
Quantity Tons:	0.00360
Quantity Waste:	1.000000
Quantity Unit:	G
Number of Containers:	1
Type of Container:	NULL
Quantity Type:	NULL
Federal Code:	F003
Year:	2018
EM Manifest ID:	000192856DAT20171110_D_1
Generator EPA ID:	CAR000007518
Shipment Date:	2017-11-10
Manifest Number:	000192856DAT
Line Number:	3

Map ID
Direction
Distance
Elevation

MAP FINDINGS

Site

Database(s)

EDR ID Number
EPA ID Number

MERCY HOSPITAL OF FOLSOM (Continued)

1001075663

Method Code:	H141
Quantity Tons:	0.01500
Quantity Waste:	30.000000
Quantity Unit:	P
Number of Containers:	1
Type of Container:	NULL
Quantity Type:	NULL
Federal Code:	P001
Year:	2018
EM Manifest ID:	000192856DAT20171110_D_1
Generator EPA ID:	CAR000007518
Shipment Date:	2017-11-10
Manifest Number:	000192856DAT
Line Number:	3
Method Code:	H141
Quantity Tons:	0.01500
Quantity Waste:	30.000000
Quantity Unit:	P
Number of Containers:	1
Type of Container:	NULL
Quantity Type:	NULL
Federal Code:	P042
Year:	2018
EM Manifest ID:	000192856DAT20171110_D_1
Generator EPA ID:	CAR000007518
Shipment Date:	2017-11-10
Manifest Number:	000192856DAT
Line Number:	3
Method Code:	H141
Quantity Tons:	0.01500
Quantity Waste:	30.000000
Quantity Unit:	P
Number of Containers:	1
Type of Container:	NULL
Quantity Type:	NULL
Federal Code:	P075
Year:	2018
EM Manifest ID:	000191333DAT20180105_D_1
Generator EPA ID:	CAR000007518
Shipment Date:	2018-01-05
Manifest Number:	000191333DAT
Line Number:	1
Method Code:	H141
Quantity Tons:	0.00100
Quantity Waste:	2.000000
Quantity Unit:	P
Number of Containers:	1
Type of Container:	NULL
Quantity Type:	NULL
Federal Code:	D001
Year:	2018
EM Manifest ID:	000191333DAT20180105_D_1
Generator EPA ID:	CAR000007518

Map ID
Direction
Distance
Elevation

MAP FINDINGS

Site

Database(s)

EDR ID Number
EPA ID Number

MERCY HOSPITAL OF FOLSOM (Continued)

1001075663

Shipment Date:	2018-01-05
Manifest Number:	000191333DAT
Line Number:	2
Method Code:	H141
Quantity Tons:	0.00360
Quantity Waste:	1.000000
Quantity Unit:	G
Number of Containers:	1
Type of Container:	NULL
Quantity Type:	NULL
Federal Code:	D001
Year:	2018
EM Manifest ID:	000191333DAT20180105_D_1
Generator EPA ID:	CAR000007518
Shipment Date:	2018-01-05
Manifest Number:	000191333DAT
Line Number:	2
Method Code:	H141
Quantity Tons:	0.00360
Quantity Waste:	1.000000
Quantity Unit:	G
Number of Containers:	1
Type of Container:	NULL
Quantity Type:	NULL
Federal Code:	F003
Year:	2018
EM Manifest ID:	000191333DAT20180105_D_1
Generator EPA ID:	CAR000007518
Shipment Date:	2018-01-05
Manifest Number:	000191333DAT
Line Number:	3
Method Code:	H141
Quantity Tons:	0.00400
Quantity Waste:	8.000000
Quantity Unit:	P
Number of Containers:	1
Type of Container:	NULL
Quantity Type:	NULL
Federal Code:	P001
Year:	2018
EM Manifest ID:	000191333DAT20180105_D_1
Generator EPA ID:	CAR000007518
Shipment Date:	2018-01-05
Manifest Number:	000191333DAT
Line Number:	3
Method Code:	H141
Quantity Tons:	0.00400
Quantity Waste:	8.000000
Quantity Unit:	P
Number of Containers:	1
Type of Container:	NULL
Quantity Type:	NULL
Federal Code:	P042

Map ID
Direction
Distance
Elevation

MAP FINDINGS

Site

Database(s)

EDR ID Number
EPA ID Number

MERCY HOSPITAL OF FOLSOM (Continued)

1001075663

Year: 2018
EM Manifest ID: 000191333DAT20180105_D_1
Generator EPA ID: CAR000007518
Shipment Date: 2018-01-05
Manifest Number: 000191333DAT
Line Number: 3
Method Code: H141
Quantity Tons: 0.00400
Quantity Waste: 8.000000
Quantity Unit: P
Number of Containers: 1
Type of Container: NULL
Quantity Type: NULL
Federal Code: P075

Year: 2018
EM Manifest ID: 000207196DAT20180316_D_1
Generator EPA ID: CAR000007518
Shipment Date: 2018-03-16
Manifest Number: 000207196DAT
Line Number: 1
Method Code: H141
Quantity Tons: 0.00150
Quantity Waste: 3.000000
Quantity Unit: P
Number of Containers: 1
Type of Container: NULL
Quantity Type: NULL
Federal Code: D001

Year: 2018
EM Manifest ID: 000207196DAT20180316_D_1
Generator EPA ID: CAR000007518
Shipment Date: 2018-03-16
Manifest Number: 000207196DAT
Line Number: 2
Method Code: H141
Quantity Tons: 0.00720
Quantity Waste: 2.000000
Quantity Unit: G
Number of Containers: 1
Type of Container: NULL
Quantity Type: NULL
Federal Code: D001

Year: 2018
EM Manifest ID: 000207196DAT20180316_D_1
Generator EPA ID: CAR000007518
Shipment Date: 2018-03-16
Manifest Number: 000207196DAT
Line Number: 2
Method Code: H141
Quantity Tons: 0.00720
Quantity Waste: 2.000000
Quantity Unit: G
Number of Containers: 1
Type of Container: NULL

Map ID
Direction
Distance
Elevation

MAP FINDINGS

Site

Database(s)

EDR ID Number
EPA ID Number

MERCY HOSPITAL OF FOLSOM (Continued)

1001075663

Quantity Type:	NULL
Federal Code:	F003
Year:	2018
EM Manifest ID:	000207196DAT20180316_D_1
Generator EPA ID:	CAR000007518
Shipment Date:	2018-03-16
Manifest Number:	000207196DAT
Line Number:	3
Method Code:	H141
Quantity Tons:	0.00500
Quantity Waste:	10.000000
Quantity Unit:	P
Number of Containers:	1
Type of Container:	NULL
Quantity Type:	NULL
Federal Code:	P001
Year:	2018
EM Manifest ID:	000207196DAT20180316_D_1
Generator EPA ID:	CAR000007518
Shipment Date:	2018-03-16
Manifest Number:	000207196DAT
Line Number:	3
Method Code:	H141
Quantity Tons:	0.00500
Quantity Waste:	10.000000
Quantity Unit:	P
Number of Containers:	1
Type of Container:	NULL
Quantity Type:	NULL
Federal Code:	P042
Year:	2018
EM Manifest ID:	000207196DAT20180316_D_1
Generator EPA ID:	CAR000007518
Shipment Date:	2018-03-16
Manifest Number:	000207196DAT
Line Number:	3
Method Code:	H141
Quantity Tons:	0.00500
Quantity Waste:	10.000000
Quantity Unit:	P
Number of Containers:	1
Type of Container:	NULL
Quantity Type:	NULL
Federal Code:	P075
Year:	2018
EM Manifest ID:	000207022DAT20180511_D_1
Generator EPA ID:	CAR000007518
Shipment Date:	2018-05-11
Manifest Number:	000207022DAT
Line Number:	1
Method Code:	H141
Quantity Tons:	0.00150
Quantity Waste:	3.000000

Map ID
Direction
Distance
Elevation

MAP FINDINGS

Site

Database(s)

EDR ID Number
EPA ID Number

MERCY HOSPITAL OF FOLSOM (Continued)

1001075663

Quantity Unit:	P
Number of Containers:	1
Type of Container:	NULL
Quantity Type:	NULL
Federal Code:	D001
Year:	2018
EM Manifest ID:	000207022DAT20180511_D_1
Generator EPA ID:	CAR000007518
Shipment Date:	2018-05-11
Manifest Number:	000207022DAT
Line Number:	2
Method Code:	H141
Quantity Tons:	0.02160
Quantity Waste:	6.000000
Quantity Unit:	G
Number of Containers:	1
Type of Container:	NULL
Quantity Type:	NULL
Federal Code:	D001
Year:	2018
EM Manifest ID:	000207022DAT20180511_D_1
Generator EPA ID:	CAR000007518
Shipment Date:	2018-05-11
Manifest Number:	000207022DAT
Line Number:	2
Method Code:	H141
Quantity Tons:	0.02160
Quantity Waste:	6.000000
Quantity Unit:	G
Number of Containers:	1
Type of Container:	NULL
Quantity Type:	NULL
Federal Code:	F003
Year:	2018
EM Manifest ID:	000207022DAT20180511_D_1
Generator EPA ID:	CAR000007518
Shipment Date:	2018-05-11
Manifest Number:	000207022DAT
Line Number:	3
Method Code:	H141
Quantity Tons:	0.00500
Quantity Waste:	10.000000
Quantity Unit:	P
Number of Containers:	1
Type of Container:	NULL
Quantity Type:	NULL
Federal Code:	P001
Year:	2018
EM Manifest ID:	000207022DAT20180511_D_1
Generator EPA ID:	CAR000007518
Shipment Date:	2018-05-11
Manifest Number:	000207022DAT
Line Number:	3

Map ID
Direction
Distance
Elevation

MAP FINDINGS

Site

Database(s)

EDR ID Number
EPA ID Number

MERCY HOSPITAL OF FOLSOM (Continued)

1001075663

Method Code:	H141
Quantity Tons:	0.00500
Quantity Waste:	10.000000
Quantity Unit:	P
Number of Containers:	1
Type of Container:	NULL
Quantity Type:	NULL
Federal Code:	P042
Year:	2018
EM Manifest ID:	000207022DAT20180511_D_1
Generator EPA ID:	CAR000007518
Shipment Date:	2018-05-11
Manifest Number:	000207022DAT
Line Number:	3
Method Code:	H141
Quantity Tons:	0.00500
Quantity Waste:	10.000000
Quantity Unit:	P
Number of Containers:	1
Type of Container:	NULL
Quantity Type:	NULL
Federal Code:	P075
Year:	2018
EM Manifest ID:	83459
Generator EPA ID:	CAR000007518
Shipment Date:	2018-07-03
Manifest Number:	000220116DAT
Line Number:	5
Method Code:	H141
Quantity Tons:	0.01550
Quantity Waste:	31.000000
Quantity Unit:	P
Number of Containers:	1
Type of Container:	Fiberboard or plastic drums, barrels, kegs
Quantity Type:	Pounds
Federal Code:	D001
Year:	2018
EM Manifest ID:	83459
Generator EPA ID:	CAR000007518
Shipment Date:	2018-07-03
Manifest Number:	000220116DAT
Line Number:	5
Method Code:	H141
Quantity Tons:	0.01550
Quantity Waste:	31.000000
Quantity Unit:	P
Number of Containers:	1
Type of Container:	Fiberboard or plastic drums, barrels, kegs
Quantity Type:	Pounds
Federal Code:	D035
Year:	2018
EM Manifest ID:	83459
Generator EPA ID:	CAR000007518

Map ID
Direction
Distance
Elevation

MAP FINDINGS

Site

Database(s)

EDR ID Number
EPA ID Number

MERCY HOSPITAL OF FOLSOM (Continued)

1001075663

Shipment Date: 2018-07-03
Manifest Number: 000220116DAT
Line Number: 5
Method Code: H141
Quantity Tons: 0.01550
Quantity Waste: 31.000000
Quantity Unit: P
Number of Containers: 1
Type of Container: Fiberboard or plastic drums, barrels, kegs
Quantity Type: Pounds
Federal Code: F003

Year: 2018
EM Manifest ID: 152109
Generator EPA ID: CAR000007518
Shipment Date: 2018-08-31
Manifest Number: 000220211DAT
Line Number: 1
Method Code: H141
Quantity Tons: 0.00200
Quantity Waste: 4.000000
Quantity Unit: P
Number of Containers: 1
Type of Container: Fiberboard or plastic drums, barrels, kegs
Quantity Type: Pounds
Federal Code: D001

Year: 2018
EM Manifest ID: 152109
Generator EPA ID: CAR000007518
Shipment Date: 2018-08-31
Manifest Number: 000220211DAT
Line Number: 2
Method Code: H141
Quantity Tons: 0.00720
Quantity Waste: 2.000000
Quantity Unit: G
Number of Containers: 1
Type of Container: Fiberboard or plastic drums, barrels, kegs
Quantity Type: Gallons
Federal Code: D001

Year: 2018
EM Manifest ID: 152109
Generator EPA ID: CAR000007518
Shipment Date: 2018-08-31
Manifest Number: 000220211DAT
Line Number: 2
Method Code: H141
Quantity Tons: 0.00720
Quantity Waste: 2.000000
Quantity Unit: G
Number of Containers: 1
Type of Container: Fiberboard or plastic drums, barrels, kegs
Quantity Type: Gallons
Federal Code: F003

Map ID
Direction
Distance
Elevation

MAP FINDINGS

Site

Database(s)

EDR ID Number
EPA ID Number

MERCY HOSPITAL OF FOLSOM (Continued)

1001075663

Year: 2018
EM Manifest ID: 152109
Generator EPA ID: CAR000007518
Shipment Date: 2018-08-31
Manifest Number: 000220211DAT
Line Number: 3
Method Code: H141
Quantity Tons: 0.00500
Quantity Waste: 10.000000
Quantity Unit: P
Number of Containers: 1
Type of Container: Fiberboard or plastic drums, barrels, kegs
Quantity Type: Pounds
Federal Code: P001

Year: 2018
EM Manifest ID: 152109
Generator EPA ID: CAR000007518
Shipment Date: 2018-08-31
Manifest Number: 000220211DAT
Line Number: 3
Method Code: H141
Quantity Tons: 0.00500
Quantity Waste: 10.000000
Quantity Unit: P
Number of Containers: 1
Type of Container: Fiberboard or plastic drums, barrels, kegs
Quantity Type: Pounds
Federal Code: P042

Year: 2018
EM Manifest ID: 152109
Generator EPA ID: CAR000007518
Shipment Date: 2018-08-31
Manifest Number: 000220211DAT
Line Number: 3
Method Code: H141
Quantity Tons: 0.00500
Quantity Waste: 10.000000
Quantity Unit: P
Number of Containers: 1
Type of Container: Fiberboard or plastic drums, barrels, kegs
Quantity Type: Pounds
Federal Code: P075

Year: 2018
EM Manifest ID: 209239
Generator EPA ID: CAR000007518
Shipment Date: 2018-11-05
Manifest Number: 000230943DAT
Line Number: 1
Method Code: H141
Quantity Tons: 0.00150
Quantity Waste: 3.000000
Quantity Unit: P
Number of Containers: 1
Type of Container: Fiberboard or plastic drums, barrels, kegs

Map ID
Direction
Distance
Elevation

MAP FINDINGS

Site

Database(s)

EDR ID Number
EPA ID Number

MERCY HOSPITAL OF FOLSOM (Continued)

1001075663

Quantity Type:	Pounds
Federal Code:	D001
Year:	2018
EM Manifest ID:	209239
Generator EPA ID:	CAR000007518
Shipment Date:	2018-11-05
Manifest Number:	000230943DAT
Line Number:	3
Method Code:	H141
Quantity Tons:	0.00500
Quantity Waste:	10.000000
Quantity Unit:	P
Number of Containers:	1
Type of Container:	Fiberboard or plastic drums, barrels, kegs
Quantity Type:	Pounds
Federal Code:	P001
Year:	2018
EM Manifest ID:	209239
Generator EPA ID:	CAR000007518
Shipment Date:	2018-11-05
Manifest Number:	000230943DAT
Line Number:	3
Method Code:	H141
Quantity Tons:	0.00500
Quantity Waste:	10.000000
Quantity Unit:	P
Number of Containers:	1
Type of Container:	Fiberboard or plastic drums, barrels, kegs
Quantity Type:	Pounds
Federal Code:	P042
Year:	2018
EM Manifest ID:	209239
Generator EPA ID:	CAR000007518
Shipment Date:	2018-11-05
Manifest Number:	000230943DAT
Line Number:	3
Method Code:	H141
Quantity Tons:	0.00500
Quantity Waste:	10.000000
Quantity Unit:	P
Number of Containers:	1
Type of Container:	Fiberboard or plastic drums, barrels, kegs
Quantity Type:	Pounds
Federal Code:	P075
Year:	2018
EM Manifest ID:	209239
Generator EPA ID:	CAR000007518
Shipment Date:	2018-11-05
Manifest Number:	000230943DAT
Line Number:	4
Method Code:	H141
Quantity Tons:	0.00800
Quantity Waste:	16.000000

Map ID
Direction
Distance
Elevation

MAP FINDINGS

Site

Database(s)

EDR ID Number
EPA ID Number

MERCY HOSPITAL OF FOLSOM (Continued)

1001075663

Quantity Unit: P
Number of Containers: 1
Type of Container: Fiberboard or plastic drums, barrels, kegs
Quantity Type: Pounds
Federal Code: D001

Year: 2018
EM Manifest ID: 209239
Generator EPA ID: CAR000007518
Shipment Date: 2018-11-05
Manifest Number: 000230943DAT
Line Number: 4
Method Code: H141
Quantity Tons: 0.00800
Quantity Waste: 16.000000
Quantity Unit: P
Number of Containers: 1
Type of Container: Fiberboard or plastic drums, barrels, kegs
Quantity Type: Pounds
Federal Code: F003

HAZNET:

Year: 2018
EM Manifest ID: 000160341DAT20170321_D_1
Generator EPA ID: CAR000007518
Shipment Date: 2017-03-21
Manifest Number: 000160341DAT
Line Number: 1
Method Code: H141
Quantity Tons: 0.00150
Quantity Waste: 3.000000
Quantity Unit: P
Number of Containers: 1
Type of Container: NULL
Quantity Type: NULL
State Code: 551

Year: 2018
EM Manifest ID: 000160341DAT20170321_D_1
Generator EPA ID: CAR000007518
Shipment Date: 2017-03-21
Manifest Number: 000160341DAT
Line Number: 2
Method Code: H141
Quantity Tons: 0.00100
Quantity Waste: 2.000000
Quantity Unit: P
Number of Containers: 1
Type of Container: NULL
Quantity Type: NULL
State Code: 551

Year: 2018
EM Manifest ID: 000160341DAT20170321_D_1
Generator EPA ID: CAR000007518
Shipment Date: 2017-03-21
Manifest Number: 000160341DAT

Map ID
Direction
Distance
Elevation

MAP FINDINGS

Site

Database(s)

EDR ID Number
EPA ID Number

MERCY HOSPITAL OF FOLSOM (Continued)

1001075663

Line Number: 3
Method Code: H141
Quantity Tons: 0.00250
Quantity Waste: 5.000000
Quantity Unit: P
Number of Containers: 1
Type of Container: NULL
Quantity Type: NULL
State Code: 551

Year: 2018
EM Manifest ID: 000160341DAT20170321_D_1
Generator EPA ID: CAR000007518
Shipment Date: 2017-03-21
Manifest Number: 000160341DAT
Line Number: 4
Method Code: H141
Quantity Tons: 0.03000
Quantity Waste: 60.000000
Quantity Unit: P
Number of Containers: 1
Type of Container: NULL
Quantity Type: NULL
State Code: 551

Year: 2018
EM Manifest ID: 000160341DAT20170321_D_1
Generator EPA ID: CAR000007518
Shipment Date: 2017-03-21
Manifest Number: 000160341DAT
Line Number: 5
Method Code: H141
Quantity Tons: 0.01250
Quantity Waste: 25.000000
Quantity Unit: P
Number of Containers: 1
Type of Container: NULL
Quantity Type: NULL
State Code: 551

Year: 2018
EM Manifest ID: 000172248DAT20170321_D_1
Generator EPA ID: CAR000007518
Shipment Date: 2017-03-21
Manifest Number: 000172248DAT
Line Number: 1
Method Code: H141
Quantity Tons: 0.00200
Quantity Waste: 4.000000
Quantity Unit: P
Number of Containers: 1
Type of Container: NULL
Quantity Type: NULL
State Code: 331

Year: 2018
EM Manifest ID: 000172248DAT20170321_D_1

Map ID
Direction
Distance
Elevation

MAP FINDINGS

Site

Database(s)

EDR ID Number
EPA ID Number

MERCY HOSPITAL OF FOLSOM (Continued)

1001075663

Generator EPA ID:	CAR000007518
Shipment Date:	2017-03-21
Manifest Number:	000172248DAT
Line Number:	2
Method Code:	H141
Quantity Tons:	0.00250
Quantity Waste:	5.000000
Quantity Unit:	P
Number of Containers:	1
Type of Container:	NULL
Quantity Type:	NULL
State Code:	311
Year:	2018
EM Manifest ID:	000172248DAT20170321_D_1
Generator EPA ID:	CAR000007518
Shipment Date:	2017-03-21
Manifest Number:	000172248DAT
Line Number:	3
Method Code:	H141
Quantity Tons:	0.01800
Quantity Waste:	5.000000
Quantity Unit:	G
Number of Containers:	1
Type of Container:	NULL
Quantity Type:	NULL
State Code:	214
Year:	2018
EM Manifest ID:	000172248DAT20170321_D_1
Generator EPA ID:	CAR000007518
Shipment Date:	2017-03-21
Manifest Number:	000172248DAT
Line Number:	4
Method Code:	H141
Quantity Tons:	0.10200
Quantity Waste:	30.000000
Quantity Unit:	G
Number of Containers:	1
Type of Container:	NULL
Quantity Type:	NULL
State Code:	343
Year:	2018
EM Manifest ID:	000172249DAT20170321_D_1
Generator EPA ID:	CAR000007518
Shipment Date:	2017-03-21
Manifest Number:	000172249DAT
Line Number:	1
Method Code:	H141
Quantity Tons:	0.02085
Quantity Waste:	5.000000
Quantity Unit:	G
Number of Containers:	1
Type of Container:	NULL
Quantity Type:	NULL
State Code:	223

Map ID
Direction
Distance
Elevation

MAP FINDINGS

Site

Database(s)

EDR ID Number
EPA ID Number

MERCY HOSPITAL OF FOLSOM (Continued)

1001075663

Year: 2018
EM Manifest ID: 000172249DAT20170321_D_1
Generator EPA ID: CAR000007518
Shipment Date: 2017-03-21
Manifest Number: 000172249DAT
Line Number: 2
Method Code: H141
Quantity Tons: 0.02000
Quantity Waste: 40.000000
Quantity Unit: P
Number of Containers: 1
Type of Container: NULL
Quantity Type: NULL
State Code: 352

Year: 2018
EM Manifest ID: 000170518DAT20170517_D_1
Generator EPA ID: CAR000007518
Shipment Date: 2017-05-17
Manifest Number: 000170518DAT
Line Number: 1
Method Code: H141
Quantity Tons: 0.00150
Quantity Waste: 3.000000
Quantity Unit: P
Number of Containers: 1
Type of Container: NULL
Quantity Type: NULL
State Code: 331

Year: 2018
EM Manifest ID: 000170518DAT20170517_D_1
Generator EPA ID: CAR000007518
Shipment Date: 2017-05-17
Manifest Number: 000170518DAT
Line Number: 2
Method Code: H141
Quantity Tons: 0.00250
Quantity Waste: 5.000000
Quantity Unit: P
Number of Containers: 1
Type of Container: NULL
Quantity Type: NULL
State Code: 311

Year: 2018
EM Manifest ID: 000170518DAT20170517_D_1
Generator EPA ID: CAR000007518
Shipment Date: 2017-05-17
Manifest Number: 000170518DAT
Line Number: 3
Method Code: H141
Quantity Tons: 0.00720
Quantity Waste: 2.000000
Quantity Unit: G
Number of Containers: 1
Type of Container: NULL

Map ID
Direction
Distance
Elevation

MAP FINDINGS

Site

Database(s)

EDR ID Number
EPA ID Number

MERCY HOSPITAL OF FOLSOM (Continued)

1001075663

Quantity Type:	NULL
State Code:	214
Year:	2018
EM Manifest ID:	000170518DAT20170517_D_1
Generator EPA ID:	CAR000007518
Shipment Date:	2017-05-17
Manifest Number:	000170518DAT
Line Number:	4
Method Code:	H141
Quantity Tons:	0.09174
Quantity Waste:	22.000000
Quantity Unit:	G
Number of Containers:	1
Type of Container:	NULL
Quantity Type:	NULL
State Code:	343
Year:	2018
EM Manifest ID:	000171135DAT20170517_D_1
Generator EPA ID:	CAR000007518
Shipment Date:	2017-05-17
Manifest Number:	000171135DAT
Line Number:	1
Method Code:	H141
Quantity Tons:	0.06255
Quantity Waste:	15.000000
Quantity Unit:	G
Number of Containers:	1
Type of Container:	NULL
Quantity Type:	NULL
State Code:	223
Year:	2018
EM Manifest ID:	000171135DAT20170517_D_1
Generator EPA ID:	CAR000007518
Shipment Date:	2017-05-17
Manifest Number:	000171135DAT
Line Number:	2
Method Code:	H141
Quantity Tons:	0.01250
Quantity Waste:	25.000000
Quantity Unit:	P
Number of Containers:	1
Type of Container:	NULL
Quantity Type:	NULL
State Code:	352
Year:	2018
EM Manifest ID:	000193024DAT20170824_D_1
Generator EPA ID:	CAR000007518
Shipment Date:	2017-08-24
Manifest Number:	000193024DAT
Line Number:	1
Method Code:	H141
Quantity Tons:	0.01668
Quantity Waste:	4.000000

Map ID
Direction
Distance
Elevation

MAP FINDINGS

Site

Database(s)

EDR ID Number
EPA ID Number

MERCY HOSPITAL OF FOLSOM (Continued)

1001075663

Quantity Unit:	G
Number of Containers:	1
Type of Container:	NULL
Quantity Type:	NULL
State Code:	223
Year:	2018
EM Manifest ID:	000193024DAT20170824_D_1
Generator EPA ID:	CAR000007518
Shipment Date:	2017-08-24
Manifest Number:	000193024DAT
Line Number:	2
Method Code:	H141
Quantity Tons:	0.01250
Quantity Waste:	25.000000
Quantity Unit:	P
Number of Containers:	1
Type of Container:	NULL
Quantity Type:	NULL
State Code:	352
Year:	2018
EM Manifest ID:	000193025DAT20170824_D_1
Generator EPA ID:	CAR000007518
Shipment Date:	2017-08-24
Manifest Number:	000193025DAT
Line Number:	1
Method Code:	H141
Quantity Tons:	0.00720
Quantity Waste:	2.000000
Quantity Unit:	G
Number of Containers:	1
Type of Container:	NULL
Quantity Type:	NULL
State Code:	214
Year:	2018
EM Manifest ID:	000192856DAT20171110_D_1
Generator EPA ID:	CAR000007518
Shipment Date:	2017-11-10
Manifest Number:	000192856DAT
Line Number:	1
Method Code:	H141
Quantity Tons:	0.00250
Quantity Waste:	5.000000
Quantity Unit:	P
Number of Containers:	1
Type of Container:	NULL
Quantity Type:	NULL
State Code:	331
Year:	2018
EM Manifest ID:	000192856DAT20171110_D_1
Generator EPA ID:	CAR000007518
Shipment Date:	2017-11-10
Manifest Number:	000192856DAT
Line Number:	2

Map ID
Direction
Distance
Elevation

MAP FINDINGS

Site

Database(s)

EDR ID Number
EPA ID Number

MERCY HOSPITAL OF FOLSOM (Continued)

1001075663

Method Code:	H141
Quantity Tons:	0.00360
Quantity Waste:	1.000000
Quantity Unit:	G
Number of Containers:	1
Type of Container:	NULL
Quantity Type:	NULL
State Code:	214
Year:	2018
EM Manifest ID:	000192856DAT20171110_D_1
Generator EPA ID:	CAR000007518
Shipment Date:	2017-11-10
Manifest Number:	000192856DAT
Line Number:	3
Method Code:	H141
Quantity Tons:	0.01500
Quantity Waste:	30.000000
Quantity Unit:	P
Number of Containers:	1
Type of Container:	NULL
Quantity Type:	NULL
State Code:	311
Year:	2018
EM Manifest ID:	000192856DAT20171110_D_1
Generator EPA ID:	CAR000007518
Shipment Date:	2017-11-10
Manifest Number:	000192856DAT
Line Number:	4
Method Code:	H141
Quantity Tons:	0.01700
Quantity Waste:	5.000000
Quantity Unit:	G
Number of Containers:	1
Type of Container:	NULL
Quantity Type:	NULL
State Code:	343
Year:	2018
EM Manifest ID:	000192857DAT20171110_D_1
Generator EPA ID:	CAR000007518
Shipment Date:	2017-11-10
Manifest Number:	000192857DAT
Line Number:	1
Method Code:	H141
Quantity Tons:	0.01668
Quantity Waste:	4.000000
Quantity Unit:	G
Number of Containers:	1
Type of Container:	NULL
Quantity Type:	NULL
State Code:	223
Year:	2018
EM Manifest ID:	000191333DAT20180105_D_1
Generator EPA ID:	CAR000007518

Map ID
Direction
Distance
Elevation

MAP FINDINGS

Site

Database(s)

EDR ID Number
EPA ID Number

MERCY HOSPITAL OF FOLSOM (Continued)

1001075663

Shipment Date:	2018-01-05
Manifest Number:	000191333DAT
Line Number:	1
Method Code:	H141
Quantity Tons:	0.00100
Quantity Waste:	2.000000
Quantity Unit:	P
Number of Containers:	1
Type of Container:	NULL
Quantity Type:	NULL
State Code:	331
Year:	2018
EM Manifest ID:	000191333DAT20180105_D_1
Generator EPA ID:	CAR000007518
Shipment Date:	2018-01-05
Manifest Number:	000191333DAT
Line Number:	2
Method Code:	H141
Quantity Tons:	0.00360
Quantity Waste:	1.000000
Quantity Unit:	G
Number of Containers:	1
Type of Container:	NULL
Quantity Type:	NULL
State Code:	214
Year:	2018
EM Manifest ID:	000191333DAT20180105_D_1
Generator EPA ID:	CAR000007518
Shipment Date:	2018-01-05
Manifest Number:	000191333DAT
Line Number:	3
Method Code:	H141
Quantity Tons:	0.00400
Quantity Waste:	8.000000
Quantity Unit:	P
Number of Containers:	1
Type of Container:	NULL
Quantity Type:	NULL
State Code:	311
Year:	2018
EM Manifest ID:	000191333DAT20180105_D_1
Generator EPA ID:	CAR000007518
Shipment Date:	2018-01-05
Manifest Number:	000191333DAT
Line Number:	4
Method Code:	H141
Quantity Tons:	0.05440
Quantity Waste:	16.000000
Quantity Unit:	G
Number of Containers:	1
Type of Container:	NULL
Quantity Type:	NULL
State Code:	343

Map ID
Direction
Distance
Elevation

MAP FINDINGS

Site

Database(s)

EDR ID Number
EPA ID Number

MERCY HOSPITAL OF FOLSOM (Continued)

1001075663

Year:	2018
EM Manifest ID:	000191333DAT20180105_D_1
Generator EPA ID:	CAR000007518
Shipment Date:	2018-01-05
Manifest Number:	000191333DAT
Line Number:	5
Method Code:	H141
Quantity Tons:	0.00500
Quantity Waste:	10.000000
Quantity Unit:	P
Number of Containers:	1
Type of Container:	NULL
Quantity Type:	NULL
State Code:	551
Year:	2018
EM Manifest ID:	000191334DAT20180105_D_1
Generator EPA ID:	CAR000007518
Shipment Date:	2018-01-05
Manifest Number:	000191334DAT
Line Number:	1
Method Code:	H141
Quantity Tons:	0.02085
Quantity Waste:	5.000000
Quantity Unit:	G
Number of Containers:	1
Type of Container:	NULL
Quantity Type:	NULL
State Code:	223
Year:	2020
EM Manifest ID:	949510
Generator EPA ID:	CAR000007518
Shipment Date:	2019-12-12
Manifest Number:	000269366DAT
Line Number:	1
Method Code:	H141
Quantity Tons:	0.10850
Quantity Waste:	217.000000
Quantity Unit:	P
Number of Containers:	1
Type of Container:	Fiberboard or plastic drums, barrels, kegs
Quantity Type:	Pounds
State Code:	214
Year:	2020
EM Manifest ID:	193f30a2-f06f-4936-bff1-1846f0f94b45
Generator EPA ID:	CAR000007518
Shipment Date:	2020-01-09
Manifest Number:	000269755DAT
Line Number:	1
Method Code:	H141
Quantity Tons:	0.00900
Quantity Waste:	18.000000
Quantity Unit:	P
Number of Containers:	1
Type of Container:	Fiberboard or plastic drums, barrels, kegs

Map ID
Direction
Distance
Elevation

MAP FINDINGS

Site

Database(s)

EDR ID Number
EPA ID Number

MERCY HOSPITAL OF FOLSOM (Continued)

1001075663

Quantity Type:	Pounds
State Code:	311
Year:	2020
EM Manifest ID:	193f30a2-f06f-4936-bff1-1846f0f94b45
Generator EPA ID:	CAR000007518
Shipment Date:	2020-01-09
Manifest Number:	000269755DAT
Line Number:	2
Method Code:	H141
Quantity Tons:	0.00200
Quantity Waste:	4.000000
Quantity Unit:	P
Number of Containers:	1
Type of Container:	Fiberboard or plastic drums, barrels, kegs
Quantity Type:	Pounds
State Code:	331
Year:	2020
EM Manifest ID:	193f30a2-f06f-4936-bff1-1846f0f94b45
Generator EPA ID:	CAR000007518
Shipment Date:	2020-01-09
Manifest Number:	000269755DAT
Line Number:	4
Method Code:	H141
Quantity Tons:	0.02000
Quantity Waste:	40.000000
Quantity Unit:	P
Number of Containers:	1
Type of Container:	Fiberboard or plastic drums, barrels, kegs
Quantity Type:	Pounds
State Code:	343
Year:	2020
EM Manifest ID:	193f30a2-f06f-4936-bff1-1846f0f94b45
Generator EPA ID:	CAR000007518
Shipment Date:	2020-01-09
Manifest Number:	000269755DAT
Line Number:	5
Method Code:	H141
Quantity Tons:	0.02100
Quantity Waste:	42.000000
Quantity Unit:	P
Number of Containers:	1
Type of Container:	Fiberboard or plastic drums, barrels, kegs
Quantity Type:	Pounds
State Code:	223
Year:	2020
EM Manifest ID:	193f30a2-f06f-4936-bff1-1846f0f94b45
Generator EPA ID:	CAR000007518
Shipment Date:	2020-01-09
Manifest Number:	000269755DAT
Line Number:	6
Method Code:	H141
Quantity Tons:	0.01300
Quantity Waste:	26.000000

Map ID
Direction
Distance
Elevation

MAP FINDINGS

Site

Database(s)

EDR ID Number
EPA ID Number

MERCY HOSPITAL OF FOLSOM (Continued)

1001075663

Quantity Unit: P
Number of Containers: 1
Type of Container: Fiberboard or plastic drums, barrels, kegs
Quantity Type: Pounds
State Code: 352

Year: 2019
EM Manifest ID: 000207023DAT20180511_D_1
Generator EPA ID: CAR000007518
Shipment Date: 2018-05-11
Manifest Number: 000207023DAT
Line Number: 1
Method Code: H141
Quantity Tons: 0.00834
Quantity Waste: 2.000000
Quantity Unit: G
Number of Containers: 1
Type of Container: NULL
Quantity Type: NULL
State Code: 223

Year: 2019
EM Manifest ID: 000207023DAT20180511_D_1
Generator EPA ID: CAR000007518
Shipment Date: 2018-05-11
Manifest Number: 000207023DAT
Line Number: 2
Method Code: H141
Quantity Tons: 0.00400
Quantity Waste: 8.000000
Quantity Unit: P
Number of Containers: 1
Type of Container: NULL
Quantity Type: NULL
State Code: 352

Year: 2019
EM Manifest ID: 327441
Generator EPA ID: CAR000007518
Shipment Date: 2018-07-03
Manifest Number: 000207090DAT
Line Number: 1
Method Code: H141
Quantity Tons: 0.07500
Quantity Waste: 150.000000
Quantity Unit: P
Number of Containers: 1
Type of Container: Fiberboard or plastic drums, barrels, kegs
Quantity Type: Pounds
State Code: 551

Year: 2019
EM Manifest ID: 327441
Generator EPA ID: CAR000007518
Shipment Date: 2018-07-03
Manifest Number: 000207090DAT
Line Number: 2

Map ID
Direction
Distance
Elevation

MAP FINDINGS

Site

Database(s)

EDR ID Number
EPA ID Number

MERCY HOSPITAL OF FOLSOM (Continued)

1001075663

Method Code: H121
Quantity Tons: 0.00950
Quantity Waste: 19.000000
Quantity Unit: P
Number of Containers: 1
Type of Container: Fiberboard or plastic drums, barrels, kegs
Quantity Type: Pounds
State Code: 551

Year: 2019
EM Manifest ID: 327441
Generator EPA ID: CAR000007518
Shipment Date: 2018-07-03
Manifest Number: 000207090DAT
Line Number: 3
Method Code: H141
Quantity Tons: 0.00950
Quantity Waste: 19.000000
Quantity Unit: P
Number of Containers: 1
Type of Container: Fiberboard or plastic drums, barrels, kegs
Quantity Type: Pounds
State Code: 551

Year: 2019
EM Manifest ID: 381173
Generator EPA ID: CAR000007518
Shipment Date: 2018-12-13
Manifest Number: 000231130DAT
Line Number: 2
Method Code: H141
Quantity Tons: 0.00400
Quantity Waste: 8.000000
Quantity Unit: P
Number of Containers: 1
Type of Container: Fiberboard or plastic drums, barrels, kegs
Quantity Type: Pounds
State Code: 214

Year: 2019
EM Manifest ID: 381173
Generator EPA ID: CAR000007518
Shipment Date: 2018-12-13
Manifest Number: 000231130DAT
Line Number: 4
Method Code: H141
Quantity Tons: 0.02000
Quantity Waste: 40.000000
Quantity Unit: P
Number of Containers: 1
Type of Container: Fiberboard or plastic drums, barrels, kegs
Quantity Type: Pounds
State Code: 343

Year: 2019
EM Manifest ID: 381173
Generator EPA ID: CAR000007518

Map ID
Direction
Distance
Elevation

MAP FINDINGS

Site

Database(s)

EDR ID Number
EPA ID Number

MERCY HOSPITAL OF FOLSOM (Continued)

1001075663

Shipment Date: 2018-12-13
Manifest Number: 000231130DAT
Line Number: 5
Method Code: H141
Quantity Tons: 0.02000
Quantity Waste: 40.000000
Quantity Unit: P
Number of Containers: 1
Type of Container: Fiberboard or plastic drums, barrels, kegs
Quantity Type: Pounds
State Code: 223

Year: 2019
EM Manifest ID: 381173
Generator EPA ID: CAR000007518
Shipment Date: 2018-12-13
Manifest Number: 000231130DAT
Line Number: 6
Method Code: H141
Quantity Tons: 0.02500
Quantity Waste: 50.000000
Quantity Unit: P
Number of Containers: 1
Type of Container: Fiberboard or plastic drums, barrels, kegs
Quantity Type: Pounds
State Code: 352

Year: 2019
EM Manifest ID: 839824
Generator EPA ID: CAR000007518
Shipment Date: 2019-02-15
Manifest Number: 000229994DAT
Line Number: 1
Method Code: H141
Quantity Tons: 0.00150
Quantity Waste: 3.000000
Quantity Unit: P
Number of Containers: 1
Type of Container: Fiberboard or plastic drums, barrels, kegs
Quantity Type: Pounds
State Code: 331

Year: 2019
EM Manifest ID: 839824
Generator EPA ID: CAR000007518
Shipment Date: 2019-02-15
Manifest Number: 000229994DAT
Line Number: 4
Method Code: H141
Quantity Tons: 0.02000
Quantity Waste: 40.000000
Quantity Unit: P
Number of Containers: 1
Type of Container: Fiberboard or plastic drums, barrels, kegs
Quantity Type: Pounds
State Code: 343

Map ID
Direction
Distance
Elevation

MAP FINDINGS

Site

Database(s)

EDR ID Number
EPA ID Number

MERCY HOSPITAL OF FOLSOM (Continued)

1001075663

Year: 2019
EM Manifest ID: 839824
Generator EPA ID: CAR000007518
Shipment Date: 2019-02-15
Manifest Number: 000229994DAT
Line Number: 6
Method Code: H141
Quantity Tons: 0.00500
Quantity Waste: 10.000000
Quantity Unit: P
Number of Containers: 1
Type of Container: Fiberboard or plastic drums, barrels, kegs
Quantity Type: Pounds
State Code: 352

Year: 2019
EM Manifest ID: 839824
Generator EPA ID: CAR000007518
Shipment Date: 2019-02-15
Manifest Number: 000229994DAT
Line Number: 8
Method Code: H141
Quantity Tons: 0.00500
Quantity Waste: 10.000000
Quantity Unit: P
Number of Containers: 1
Type of Container: Fiberboard or plastic drums, barrels, kegs
Quantity Type: Pounds
State Code: 311

Year: 2019
EM Manifest ID: 839824
Generator EPA ID: CAR000007518
Shipment Date: 2019-02-15
Manifest Number: 000229994DAT
Line Number: 10
Method Code: H141
Quantity Tons: 0.09000
Quantity Waste: 180.000000
Quantity Unit: P
Number of Containers: 1
Type of Container: Fiberboard or plastic drums, barrels, kegs
Quantity Type: Pounds
State Code: 181

Year: 2019
EM Manifest ID: 381524
Generator EPA ID: CAR000007518
Shipment Date: 2019-03-29
Manifest Number: 000270053DAT
Line Number: 6
Method Code: H141
Quantity Tons: 0.00500
Quantity Waste: 10.000000
Quantity Unit: P
Number of Containers: 1
Type of Container: Fiberboard or plastic drums, barrels, kegs

Map ID
Direction
Distance
Elevation

MAP FINDINGS

Site

Database(s)

EDR ID Number
EPA ID Number

MERCY HOSPITAL OF FOLSOM (Continued)

1001075663

Quantity Type:	Pounds
State Code:	352
Year:	2019
EM Manifest ID:	381524
Generator EPA ID:	CAR000007518
Shipment Date:	2019-03-29
Manifest Number:	000270053DAT
Line Number:	11
Method Code:	H141
Quantity Tons:	0.00400
Quantity Waste:	8.000000
Quantity Unit:	P
Number of Containers:	1
Type of Container:	Fiberboard or plastic drums, barrels, kegs
Quantity Type:	Pounds
State Code:	214
Year:	2019
EM Manifest ID:	381547
Generator EPA ID:	CAR000007518
Shipment Date:	2019-04-16
Manifest Number:	000270400DAT
Line Number:	1
Method Code:	H141
Quantity Tons:	0.00150
Quantity Waste:	3.000000
Quantity Unit:	P
Number of Containers:	1
Type of Container:	Fiberboard or plastic drums, barrels, kegs
Quantity Type:	Pounds
State Code:	331
Year:	2019
EM Manifest ID:	381547
Generator EPA ID:	CAR000007518
Shipment Date:	2019-04-16
Manifest Number:	000270400DAT
Line Number:	7
Method Code:	H141
Quantity Tons:	0.00250
Quantity Waste:	5.000000
Quantity Unit:	P
Number of Containers:	1
Type of Container:	Fiberboard or plastic drums, barrels, kegs
Quantity Type:	Pounds
State Code:	311
Year:	2019
EM Manifest ID:	432899
Generator EPA ID:	CAR000007518
Shipment Date:	2019-05-07
Manifest Number:	000271005DAT
Line Number:	11
Method Code:	H141
Quantity Tons:	0.00400
Quantity Waste:	8.000000

Map ID
Direction
Distance
Elevation

MAP FINDINGS

Site

Database(s)

EDR ID Number
EPA ID Number

MERCY HOSPITAL OF FOLSOM (Continued)

1001075663

Quantity Unit: P
Number of Containers: 1
Type of Container: Fiberboard or plastic drums, barrels, kegs
Quantity Type: Pounds
State Code: 551

Year: 2019
EM Manifest ID: 464858
Generator EPA ID: CAR000007518
Shipment Date: 2019-06-12
Manifest Number: 000268570DAT
Line Number: 4
Method Code: H141
Quantity Tons: 0.16000
Quantity Waste: 320.000000
Quantity Unit: P
Number of Containers: 1
Type of Container: Fiberboard or plastic drums, barrels, kegs
Quantity Type: Pounds
State Code: 214

Year: 2019
EM Manifest ID: 464858
Generator EPA ID: CAR000007518
Shipment Date: 2019-06-12
Manifest Number: 000268570DAT
Line Number: 5
Method Code: H141
Quantity Tons: 0.02100
Quantity Waste: 42.000000
Quantity Unit: P
Number of Containers: 1
Type of Container: Fiberboard or plastic drums, barrels, kegs
Quantity Type: Pounds
State Code: 343

Year: 2019
EM Manifest ID: 464858
Generator EPA ID: CAR000007518
Shipment Date: 2019-06-12
Manifest Number: 000268570DAT
Line Number: 6
Method Code: H141
Quantity Tons: 0.03650
Quantity Waste: 73.000000
Quantity Unit: P
Number of Containers: 1
Type of Container: Fiberboard or plastic drums, barrels, kegs
Quantity Type: Pounds
State Code: 223

Year: 2019
EM Manifest ID: 464858
Generator EPA ID: CAR000007518
Shipment Date: 2019-06-12
Manifest Number: 000268570DAT
Line Number: 8

Map ID
Direction
Distance
Elevation

MAP FINDINGS

Site

Database(s)

EDR ID Number
EPA ID Number

MERCY HOSPITAL OF FOLSOM (Continued)

1001075663

Method Code: H141
Quantity Tons: 0.01050
Quantity Waste: 21.000000
Quantity Unit: P
Number of Containers: 1
Type of Container: Fiberboard or plastic drums, barrels, kegs
Quantity Type: Pounds
State Code: 352

Year: 2018
EM Manifest ID: 000191334DAT20180105_D_1
Generator EPA ID: CAR000007518
Shipment Date: 2018-01-05
Manifest Number: 000191334DAT
Line Number: 2
Method Code: H141
Quantity Tons: 0.02000
Quantity Waste: 40.000000
Quantity Unit: P
Number of Containers: 1
Type of Container: NULL
Quantity Type: NULL
State Code: 352

Year: 2018
EM Manifest ID: 000207196DAT20180316_D_1
Generator EPA ID: CAR000007518
Shipment Date: 2018-03-16
Manifest Number: 000207196DAT
Line Number: 1
Method Code: H141
Quantity Tons: 0.00150
Quantity Waste: 3.000000
Quantity Unit: P
Number of Containers: 1
Type of Container: NULL
Quantity Type: NULL
State Code: 331

Year: 2018
EM Manifest ID: 000207196DAT20180316_D_1
Generator EPA ID: CAR000007518
Shipment Date: 2018-03-16
Manifest Number: 000207196DAT
Line Number: 2
Method Code: H141
Quantity Tons: 0.00720
Quantity Waste: 2.000000
Quantity Unit: G
Number of Containers: 1
Type of Container: NULL
Quantity Type: NULL
State Code: 214

Year: 2018
EM Manifest ID: 000207196DAT20180316_D_1
Generator EPA ID: CAR000007518

Map ID
Direction
Distance
Elevation

MAP FINDINGS

Site

Database(s)

EDR ID Number
EPA ID Number

MERCY HOSPITAL OF FOLSOM (Continued)

1001075663

Shipment Date:	2018-03-16
Manifest Number:	000207196DAT
Line Number:	3
Method Code:	H141
Quantity Tons:	0.00500
Quantity Waste:	10.000000
Quantity Unit:	P
Number of Containers:	1
Type of Container:	NULL
Quantity Type:	NULL
State Code:	311
Year:	2018
EM Manifest ID:	000207196DAT20180316_D_1
Generator EPA ID:	CAR000007518
Shipment Date:	2018-03-16
Manifest Number:	000207196DAT
Line Number:	4
Method Code:	H141
Quantity Tons:	0.01700
Quantity Waste:	5.000000
Quantity Unit:	G
Number of Containers:	1
Type of Container:	NULL
Quantity Type:	NULL
State Code:	343
Year:	2018
EM Manifest ID:	000207022DAT20180511_D_1
Generator EPA ID:	CAR000007518
Shipment Date:	2018-05-11
Manifest Number:	000207022DAT
Line Number:	1
Method Code:	H141
Quantity Tons:	0.00150
Quantity Waste:	3.000000
Quantity Unit:	P
Number of Containers:	1
Type of Container:	NULL
Quantity Type:	NULL
State Code:	331
Year:	2018
EM Manifest ID:	000207022DAT20180511_D_1
Generator EPA ID:	CAR000007518
Shipment Date:	2018-05-11
Manifest Number:	000207022DAT
Line Number:	2
Method Code:	H141
Quantity Tons:	0.02160
Quantity Waste:	6.000000
Quantity Unit:	G
Number of Containers:	1
Type of Container:	NULL
Quantity Type:	NULL
State Code:	214

Map ID
Direction
Distance
Elevation

MAP FINDINGS

Site

Database(s)

EDR ID Number
EPA ID Number

MERCY HOSPITAL OF FOLSOM (Continued)

1001075663

Year: 2018
EM Manifest ID: 000207022DAT20180511_D_1
Generator EPA ID: CAR000007518
Shipment Date: 2018-05-11
Manifest Number: 000207022DAT
Line Number: 3
Method Code: H141
Quantity Tons: 0.00500
Quantity Waste: 10.000000
Quantity Unit: P
Number of Containers: 1
Type of Container: NULL
Quantity Type: NULL
State Code: 311

Year: 2018
EM Manifest ID: 113360
Generator EPA ID: CAR000007518
Shipment Date: 2018-07-03
Manifest Number: 000220115DAT
Line Number: 1
Method Code: H141
Quantity Tons: 0.03100
Quantity Waste: 62.000000
Quantity Unit: P
Number of Containers: 1
Type of Container: Metal drums, barrels, kegs
Quantity Type: Pounds
State Code: 223

Year: 2018
EM Manifest ID: 113360
Generator EPA ID: CAR000007518
Shipment Date: 2018-07-03
Manifest Number: 000220115DAT
Line Number: 2
Method Code: H141
Quantity Tons: 0.01600
Quantity Waste: 32.000000
Quantity Unit: P
Number of Containers: 1
Type of Container: Fiberboard or plastic drums, barrels, kegs
Quantity Type: Pounds
State Code: 352

Year: 2018
EM Manifest ID: 83459
Generator EPA ID: CAR000007518
Shipment Date: 2018-07-03
Manifest Number: 000220116DAT
Line Number: 4
Method Code: H141
Quantity Tons: 0.02250
Quantity Waste: 45.000000
Quantity Unit: P
Number of Containers: 4
Type of Container: Fiberboard or plastic drums, barrels, kegs

Map ID
Direction
Distance
Elevation

MAP FINDINGS

Site

Database(s)

EDR ID Number
EPA ID Number

MERCY HOSPITAL OF FOLSOM (Continued)

1001075663

Quantity Type:	Pounds
State Code:	343
Year:	2018
EM Manifest ID:	83459
Generator EPA ID:	CAR000007518
Shipment Date:	2018-07-03
Manifest Number:	000220116DAT
Line Number:	5
Method Code:	H141
Quantity Tons:	0.01550
Quantity Waste:	31.000000
Quantity Unit:	P
Number of Containers:	1
Type of Container:	Fiberboard or plastic drums, barrels, kegs
Quantity Type:	Pounds
State Code:	331
Year:	2018
EM Manifest ID:	152109
Generator EPA ID:	CAR000007518
Shipment Date:	2018-08-31
Manifest Number:	000220211DAT
Line Number:	1
Method Code:	H141
Quantity Tons:	0.00200
Quantity Waste:	4.000000
Quantity Unit:	P
Number of Containers:	1
Type of Container:	Fiberboard or plastic drums, barrels, kegs
Quantity Type:	Pounds
State Code:	331
Year:	2018
EM Manifest ID:	152109
Generator EPA ID:	CAR000007518
Shipment Date:	2018-08-31
Manifest Number:	000220211DAT
Line Number:	2
Method Code:	H141
Quantity Tons:	0.00720
Quantity Waste:	2.000000
Quantity Unit:	G
Number of Containers:	1
Type of Container:	Fiberboard or plastic drums, barrels, kegs
Quantity Type:	Gallons
State Code:	214
Year:	2018
EM Manifest ID:	152109
Generator EPA ID:	CAR000007518
Shipment Date:	2018-08-31
Manifest Number:	000220211DAT
Line Number:	3
Method Code:	H141
Quantity Tons:	0.00500
Quantity Waste:	10.000000

Map ID
Direction
Distance
Elevation

MAP FINDINGS

Site

Database(s)

EDR ID Number
EPA ID Number

MERCY HOSPITAL OF FOLSOM (Continued)

1001075663

Quantity Unit: P
Number of Containers: 1
Type of Container: Fiberboard or plastic drums, barrels, kegs
Quantity Type: Pounds
State Code: 311

Year: 2018
EM Manifest ID: 152109
Generator EPA ID: CAR000007518
Shipment Date: 2018-08-31
Manifest Number: 000220211DAT
Line Number: 4
Method Code: H141
Quantity Tons: 0.01600
Quantity Waste: 32.000000
Quantity Unit: P
Number of Containers: 1
Type of Container: Fiberboard or plastic drums, barrels, kegs
Quantity Type: Pounds
State Code: 343

Year: 2018
EM Manifest ID: 162773
Generator EPA ID: CAR000007518
Shipment Date: 2018-08-31
Manifest Number: 000220212DAT
Line Number: 1
Method Code: H141
Quantity Tons: 0.02085
Quantity Waste: 5.000000
Quantity Unit: G
Number of Containers: 1
Type of Container: Fiberboard or plastic drums, barrels, kegs
Quantity Type: Gallons
State Code: 223

Year: 2018
EM Manifest ID: 162773
Generator EPA ID: CAR000007518
Shipment Date: 2018-08-31
Manifest Number: 000220212DAT
Line Number: 2
Method Code: H141
Quantity Tons: 0.00500
Quantity Waste: 10.000000
Quantity Unit: P
Number of Containers: 1
Type of Container: Fiberboard or plastic drums, barrels, kegs
Quantity Type: Pounds
State Code: 352

Year: 2018
EM Manifest ID: 209239
Generator EPA ID: CAR000007518
Shipment Date: 2018-11-05
Manifest Number: 000230943DAT
Line Number: 1

Map ID
Direction
Distance
Elevation

MAP FINDINGS

Site

Database(s)

EDR ID Number
EPA ID Number

MERCY HOSPITAL OF FOLSOM (Continued)

1001075663

Method Code: H141
Quantity Tons: 0.00150
Quantity Waste: 3.000000
Quantity Unit: P
Number of Containers: 1
Type of Container: Fiberboard or plastic drums, barrels, kegs
Quantity Type: Pounds
State Code: 331

Year: 2018
EM Manifest ID: 209239
Generator EPA ID: CAR000007518
Shipment Date: 2018-11-05
Manifest Number: 000230943DAT
Line Number: 3
Method Code: H141
Quantity Tons: 0.00500
Quantity Waste: 10.000000
Quantity Unit: P
Number of Containers: 1
Type of Container: Fiberboard or plastic drums, barrels, kegs
Quantity Type: Pounds
State Code: 311

Year: 2018
EM Manifest ID: 209239
Generator EPA ID: CAR000007518
Shipment Date: 2018-11-05
Manifest Number: 000230943DAT
Line Number: 4
Method Code: H141
Quantity Tons: 0.00800
Quantity Waste: 16.000000
Quantity Unit: P
Number of Containers: 1
Type of Container: Fiberboard or plastic drums, barrels, kegs
Quantity Type: Pounds
State Code: 214

Additional Info:

Year: 2004
Gen EPA ID: CAR000007518

Shipment Date: 20041220
Creation Date: 3/13/2007 18:30:13
Receipt Date: 20041222
Manifest ID: 24283346
Trans EPA ID: CAL000175030
Trans Name: ECOSOLUTIONS
TSDf EPA ID: CAL000175030
Trans Name: IONIZATION RESEARCH/ECOSOLUTIONS
TSDf Alt EPA ID: CAL000175030
Waste Code Description: 343 - Unspecified organic liquid mixture
RCRA Code: NONE
Meth Code: T01 - Treatment, Tank
Quantity Tons: 0.034

Map ID
Direction
Distance
Elevation

MAP FINDINGS

Site

Database(s)

EDR ID Number
EPA ID Number

MERCY HOSPITAL OF FOLSOM (Continued)

1001075663

Waste Quantity: 10
Quantity Unit: G

Shipment Date: 20041122
Creation Date: 2/17/2005 18:31:05
Receipt Date: 20041123
Manifest ID: 24283240
Trans EPA ID: CAL000175030
Trans Name: ECOSOLUTIONS
TSDf EPA ID: CAL000175030
Trans Name: IONIZATION RESEARCH/ECOSOLUTIONS
TSDf Alt EPA ID: CAL000175030
Waste Code Description: 343 - Unspecified organic liquid mixture
RCRA Code: NONE
Meth Code: T01 - Treatment, Tank
Quantity Tons: 0.034
Waste Quantity: 10
Quantity Unit: G

Shipment Date: 20041122
Creation Date: 7/1/2015 8:54:22
Receipt Date: 20041123
Manifest ID: 23857029
Trans EPA ID: CAL000175030
Trans Name: ECOSOLUTIONS
TSDf EPA ID: CAL000175030
Trans Name: IONIZATION RESEARCH/ECOSOLUTIONS
TSDf Alt EPA ID: CAL000175030
Waste Code Description: 343 - Unspecified organic liquid mixture
Meth Code: T01 - Treatment, Tank
Quantity Tons: 0.051
Waste Quantity: 15
Quantity Unit: G

Shipment Date: 20041025
Creation Date: 7/1/2015 8:53:56
Receipt Date: 20041026
Manifest ID: 24283452
Trans EPA ID: CAL000175030
Trans Name: ECOSOLUTIONS
TSDf EPA ID: CAL000175030
Trans Name: IONIZATION RESEARCH/ECOSOLUTIONS
TSDf Alt EPA ID: CAL000175030
Waste Code Description: 343 - Unspecified organic liquid mixture
Meth Code: T01 - Treatment, Tank
Quantity Tons: 0.034
Waste Quantity: 10
Quantity Unit: G

Shipment Date: 20041025
Creation Date: 1/10/2005 18:31:02
Receipt Date: 20041026
Manifest ID: 24283453
Trans EPA ID: CAL000175030
Trans Name: ECOSOLUTIONS
TSDf EPA ID: CAL000175030
Trans Name: IONIZATION RESEARCH/ECOSOLUTIONS

Map ID
Direction
Distance
Elevation

MAP FINDINGS

Site

Database(s)

EDR ID Number
EPA ID Number

MERCY HOSPITAL OF FOLSOM (Continued)

1001075663

TSDF Alt EPA ID: CAL000175030
Waste Code Description: 343 - Unspecified organic liquid mixture
RCRA Code: NONE
Meth Code: T01 - Treatment, Tank
Quantity Tons: 0.034
Waste Quantity: 10
Quantity Unit: G

Shipment Date: 20040927
Creation Date: 3/16/2007 18:31:12
Receipt Date: 20040929
Manifest ID: 24283237
Trans EPA ID: CAL000175030
Trans Name: ECOSOLUTIONS
TSDF EPA ID: CAL000175030
Trans Name: IONIZATION RESEARCH/ECOSOLUTIONS
TSDF Alt EPA ID: CAL000175030
Waste Code Description: 343 - Unspecified organic liquid mixture
RCRA Code: NONE
Meth Code: T01 - Treatment, Tank
Quantity Tons: 0.034
Waste Quantity: 10
Quantity Unit: G

Shipment Date: 20040830
Creation Date: 7/1/2015 8:53:20
Receipt Date: 20040831
Manifest ID: 23856963
Trans EPA ID: CAL000175030
Trans Name: ECOSOLUTIONS
TSDF EPA ID: CAL000175030
Trans Name: IONIZATION RESEARCH/ECOSOLUTIONS
TSDF Alt EPA ID: CAL000175030
Waste Code Description: 343 - Unspecified organic liquid mixture
Meth Code: T01 - Treatment, Tank
Quantity Tons: 0.0476
Waste Quantity: 14
Quantity Unit: G

Shipment Date: 20040830
Creation Date: 12/22/2004 18:31:08
Receipt Date: 20040831
Manifest ID: 23856962
Trans EPA ID: CAL000175030
Trans Name: ECOSOLUTIONS
TSDF EPA ID: CAL000175030
Trans Name: IONIZATION RESEARCH/ECOSOLUTIONS
TSDF Alt EPA ID: CAL000175030
Waste Code Description: 343 - Unspecified organic liquid mixture
RCRA Code: NONE
Meth Code: T01 - Treatment, Tank
Quantity Tons: 0.034
Waste Quantity: 10
Quantity Unit: G

Shipment Date: 20040802
Creation Date: 11/5/2004 18:30:59

Map ID
Direction
Distance
Elevation

MAP FINDINGS

Site

Database(s)

EDR ID Number
EPA ID Number

MERCY HOSPITAL OF FOLSOM (Continued)

1001075663

Receipt Date: 20040803
Manifest ID: 23857054
Trans EPA ID: CAL000175030
Trans Name: ECOSOLUTIONS
TSDf EPA ID: CAL000175030
Trans Name: IONIZATION RESEARCH/ECOSOLUTIONS
TSDf Alt EPA ID: CAL000175030
Waste Code Description: 343 - Unspecified organic liquid mixture
RCRA Code: NONE
Meth Code: T01 - Treatment, Tank
Quantity Tons: 0.034
Waste Quantity: 10
Quantity Unit: G

Shipment Date: 20040802
Creation Date: 7/1/2015 8:52:46
Receipt Date: 20040803
Manifest ID: 23857122
Trans EPA ID: CAL000175030
Trans Name: ECOSOLUTIONS
TSDf EPA ID: CAL000175030
Trans Name: IONIZATION RESEARCH/ECOSOLUTIONS
TSDf Alt EPA ID: CAL000175030
Waste Code Description: 343 - Unspecified organic liquid mixture
Meth Code: T01 - Treatment, Tank
Quantity Tons: 0.034
Waste Quantity: 10
Quantity Unit: G

Additional Info:

Year: 1998
Gen EPA ID: CAR000007518

Shipment Date: 19981014
Creation Date: 12/7/1998 0:00:00
Receipt Date: 19981015
Manifest ID: 98212193
Trans EPA ID: ILD984908202
TSDf EPA ID: CA0000084517
TSDf Alt EPA ID: CA0000084517
Waste Code Description: 541 - Photochemicals / photo processing waste
Meth Code: H01 - Transfer Station
Quantity Tons: 0.016
Waste Quantity: 32
Quantity Unit: P

Shipment Date: 19980415
Creation Date: 5/26/1998 0:00:00
Manifest ID: 98150828
Trans EPA ID: ILD984908202
TSDf EPA ID: CA0000084517
Waste Code Description: 541 - Photochemicals / photo processing waste
Meth Code: - Not reported
Quantity Tons: 0.0834
Waste Quantity: 20
Quantity Unit: G

Map ID
Direction
Distance
Elevation

MAP FINDINGS

Site

Database(s)

EDR ID Number
EPA ID Number

MERCY HOSPITAL OF FOLSOM (Continued)

1001075663

Additional Info:

Year: 2013
Gen EPA ID: CAR000007518

Shipment Date: 20131231
Creation Date: 4/7/2014 22:15:09
Receipt Date: 20140120
Manifest ID: 006693957FLE
Trans EPA ID: CAL000331625
Trans Name: STERICYCLE INC
Trans 2 EPA ID: MNS000110924
Trans 2 Name: STERICYCLE SPECIALTY WASTE SOLUTIONS INC
TSDf EPA ID: CAD059494310
Trans Name: CLEAN HARBORS SAN JOSE LLC
Waste Code Description: 343 - Unspecified organic liquid mixture
Meth Code: H141 - Storage, Bulking, And/Or Transfer Off Site--No Treatment/Reovery (H010-H129) Or (H131-H135)
Quantity Tons: 0.068
Waste Quantity: 20
Quantity Unit: G

Shipment Date: 20131203
Creation Date: 3/1/2014 22:15:07
Receipt Date: 20131226
Manifest ID: 006693544FLE
Trans EPA ID: CAL000331625
Trans Name: STERICYCLE INC
Trans 2 EPA ID: MNS000110924
Trans 2 Name: STERICYCLE SPECIALTY WASTE SOLUTIONS INC
TSDf EPA ID: CAD059494310
Trans Name: CLEAN HARBORS SAN JOSE LLC
Waste Code Description: 343 - Unspecified organic liquid mixture
Meth Code: H141 - Storage, Bulking, And/Or Transfer Off Site--No Treatment/Reovery (H010-H129) Or (H131-H135)
Quantity Tons: 0.068
Waste Quantity: 20
Quantity Unit: G

Shipment Date: 20131115
Creation Date: 2/7/2014 22:15:07
Receipt Date: 20131206
Manifest ID: 006694379FLE
Trans EPA ID: MNS000110924
Trans Name: STERICYCLE SPECIALTY WASTE SOLUTIONS INC
Trans 2 EPA ID: MAD039322250
Trans 2 Name: CLEAN HARBORS ENVIRONMENTAL SERVICES INC
TSDf EPA ID: CAD059494310
Trans Name: CLEAN HARBORS SAN JOSE LLC
Waste Code Description: 331 - Off-specification, aged, or surplus organics
RCRA Code: D001
Meth Code: H141 - Storage, Bulking, And/Or Transfer Off Site--No Treatment/Reovery (H010-H129) Or (H131-H135)
Quantity Tons: 0.0025
Waste Quantity: 5
Quantity Unit: P

Shipment Date: 20131115

Map ID
Direction
Distance
Elevation

MAP FINDINGS

Site

Database(s)

EDR ID Number
EPA ID Number

MERCY HOSPITAL OF FOLSOM (Continued)

1001075663

Creation Date: 2/7/2014 22:15:07
Receipt Date: 20131206
Manifest ID: 006694379FLE
Trans EPA ID: MNS000110924
Trans Name: STERICYCLE SPECIALTY WASTE SOLUTIONS INC
Trans 2 EPA ID: MAD039322250
Trans 2 Name: CLEAN HARBORS ENVIRONMENTAL SERVICES INC
TSDF EPA ID: CAD059494310
Trans Name: CLEAN HARBORS SAN JOSE LLC
Waste Code Description: 343 - Unspecified organic liquid mixture
Meth Code: H141 - Storage, Bulking, And/Or Transfer Off Site--No Treatment/Reovery (H010-H129) Or (H131-H135)

Quantity Tons: 0.034
Waste Quantity: 10
Quantity Unit: G

Shipment Date: 20131105
Creation Date: 2/7/2014 22:15:07
Receipt Date: 20131206
Manifest ID: 006693979FLE
Trans EPA ID: CAL000331625
Trans Name: STERICYCLE INC
Trans 2 EPA ID: MNS000110924
Trans 2 Name: STERICYCLE SPECIALTY WASTE SOLUTIONS INC
TSDF EPA ID: CAD059494310
Trans Name: CLEAN HARBORS SAN JOSE LLC
Waste Code Description: 343 - Unspecified organic liquid mixture
Meth Code: H141 - Storage, Bulking, And/Or Transfer Off Site--No Treatment/Reovery (H010-H129) Or (H131-H135)

Quantity Tons: 0.068
Waste Quantity: 20
Quantity Unit: G

Shipment Date: 20131029
Creation Date: 1/29/2014 22:15:06
Receipt Date: 20131123
Manifest ID: 006721269FLE
Trans EPA ID: MNS000110924
Trans Name: STERICYCLE SPECIALTY WASTE SOLUTIONS INC
Trans 2 EPA ID: MAD039322250
Trans 2 Name: CLEAN HARBORS ENVIRONMENTAL SERVICES INC
TSDF EPA ID: CAD059494310
Trans Name: CLEAN HARBORS SAN JOSE LLC
Waste Code Description: 343 - Unspecified organic liquid mixture
Meth Code: H141 - Storage, Bulking, And/Or Transfer Off Site--No Treatment/Reovery (H010-H129) Or (H131-H135)

Quantity Tons: 0.034
Waste Quantity: 10
Quantity Unit: G

Shipment Date: 20131008
Creation Date: 2/18/2014 22:15:06
Receipt Date: 20131108
Manifest ID: 006028154FLE
Trans EPA ID: CAL000331625
Trans Name: STERICYCLE INC
Trans 2 EPA ID: MNS000110924

Map ID
Direction
Distance
Elevation

MAP FINDINGS

Site

Database(s)

EDR ID Number
EPA ID Number

MERCY HOSPITAL OF FOLSOM (Continued)

1001075663

Trans 2 Name:	STERICYCLE SPECIALTY WASTE SOLUTIONS INC
TSDF EPA ID:	CAD059494310
Trans Name:	CLEAN HARBORS SAN JOSE LLC
Waste Code Description:	343 - Unspecified organic liquid mixture
Meth Code:	H141 - Storage, Bulking, And/Or Transfer Off Site--No Treatment/Reovery (H010-H129) Or (H131-H135)
Quantity Tons:	0.085
Waste Quantity:	25
Quantity Unit:	G
Shipment Date:	20130919
Manifest ID:	006694321FLE
Trans EPA ID:	MNS000110924
Trans Name:	STERICYCLE SPECIALTY WASTE SOLUTIONS INC
Trans 2 EPA ID:	MAD039322250
Trans 2 Name:	CLEAN HARBORS ENVIRONMENTAL SERVICES INC
TSDF EPA ID:	CAD059494310
Trans Name:	CLEAN HARBORS SAN JOSE LLC
Waste Code Description:	221 - Waste oil and mixed oil
Meth Code:	H141 - Storage, Bulking, And/Or Transfer Off Site--No Treatment/Reovery (H010-H129) Or (H131-H135)
Quantity Tons:	0.019
Waste Quantity:	5
Quantity Unit:	G
Shipment Date:	20130919
Manifest ID:	006694321FLE
Trans EPA ID:	MNS000110924
Trans Name:	STERICYCLE SPECIALTY WASTE SOLUTIONS INC
Trans 2 EPA ID:	MAD039322250
Trans 2 Name:	CLEAN HARBORS ENVIRONMENTAL SERVICES INC
TSDF EPA ID:	CAD059494310
Trans Name:	CLEAN HARBORS SAN JOSE LLC
Waste Code Description:	551 - Laboratory waste chemicals 561 Detergent and soap
RCRA Code:	D002
Meth Code:	H135 - Discharge To Sewer/Potw Or Npdes(With Prior Storage--With Or Without Treatment)
Quantity Tons:	0.025
Waste Quantity:	50
Quantity Unit:	P
Additional Code 1:	D001
Shipment Date:	20130919
Manifest ID:	006694321FLE
Trans EPA ID:	MNS000110924
Trans Name:	STERICYCLE SPECIALTY WASTE SOLUTIONS INC
Trans 2 EPA ID:	MAD039322250
Trans 2 Name:	CLEAN HARBORS ENVIRONMENTAL SERVICES INC
TSDF EPA ID:	CAD059494310
Trans Name:	CLEAN HARBORS SAN JOSE LLC
Waste Code Description:	551 - Laboratory waste chemicals 561 Detergent and soap
RCRA Code:	D002
Meth Code:	H135 - Discharge To Sewer/Potw Or Npdes(With Prior Storage--With Or Without Treatment)
Quantity Tons:	0.06
Waste Quantity:	120
Quantity Unit:	P

Map ID
Direction
Distance
Elevation

MAP FINDINGS

Site

Database(s)

EDR ID Number
EPA ID Number

MERCY HOSPITAL OF FOLSOM (Continued)

1001075663

Additional Info:

Year: 2002
Gen EPA ID: CAR000007518

Shipment Date: 20021217
Creation Date: 3/27/2003 18:31:27
Receipt Date: 20021219
Manifest ID: 22155267
Trans EPA ID: CAL000212588
TSDf EPA ID: CAL000212588
Waste Code Description: - Not reported
Meth Code: R01 - Recycler

Shipment Date: 20021217
Creation Date: 3/27/2003 18:31:27
Receipt Date: 20021219
Manifest ID: 22155267
Trans EPA ID: CAL000212588
TSDf EPA ID: CAL000212588
Waste Code Description: - Not reported
Meth Code: T01 - Treatment, Tank

Shipment Date: 20021217
Creation Date: 3/27/2003 18:31:27
Receipt Date: 20021219
Manifest ID: 22155267
Trans EPA ID: CAL000212588
TSDf EPA ID: CAL000212588
Waste Code Description: 343 - Unspecified organic liquid mixture
Meth Code: T01 - Treatment, Tank
Quantity Tons: 0.034
Waste Quantity: 10
Quantity Unit: G

Shipment Date: 20021217
Creation Date: 3/27/2003 18:31:27
Receipt Date: 20021219
Manifest ID: 22155271
Trans EPA ID: CAL000212588
TSDf EPA ID: CAL000212588
Waste Code Description: - Not reported
Meth Code: R01 - Recycler

Shipment Date: 20021217
Creation Date: 3/27/2003 18:31:27
Receipt Date: 20021219
Manifest ID: 22155271
Trans EPA ID: CAL000212588
TSDf EPA ID: CAL000212588
Waste Code Description: - Not reported
Meth Code: T01 - Treatment, Tank

Shipment Date: 20021217
Creation Date: 3/27/2003 18:31:27
Receipt Date: 20021219
Manifest ID: 22155271

Map ID
Direction
Distance
Elevation

MAP FINDINGS

Site

Database(s)

EDR ID Number
EPA ID Number

MERCY HOSPITAL OF FOLSOM (Continued)

1001075663

Trans EPA ID: CAL000212588
TSDf EPA ID: CAL000212588
Waste Code Description: 343 - Unspecified organic liquid mixture
Meth Code: T01 - Treatment, Tank
Quantity Tons: 0.017
Waste Quantity: 5
Quantity Unit: G

Shipment Date: 20021120
Creation Date: 3/16/2007 18:30:20
Receipt Date: 20021204
Manifest ID: 21861582
Trans EPA ID: CAL000212588
TSDf EPA ID: CAL000212588
TSDf Alt EPA ID: CAL000212588
Waste Code Description: 343 - Unspecified organic liquid mixture
Meth Code: T01 - Treatment, Tank
Quantity Tons: 0.034
Waste Quantity: 10
Quantity Unit: G

Shipment Date: 20021120
Creation Date: 3/16/2007 18:30:20
Receipt Date: 20021204
Manifest ID: 21861582
Trans EPA ID: CAL000212588
TSDf EPA ID: CAL000212588
TSDf Alt EPA ID: CAL000212588
Waste Code Description: - Not reported
Meth Code: R01 - Recycler

Shipment Date: 20021120
Creation Date: 3/16/2007 18:30:20
Receipt Date: 20021204
Manifest ID: 21861582
Trans EPA ID: CAL000212588
TSDf EPA ID: CAL000212588
TSDf Alt EPA ID: CAL000212588
Waste Code Description: - Not reported
Meth Code: T01 - Treatment, Tank

Shipment Date: 20021120
Creation Date: 3/16/2007 18:30:20
Receipt Date: 20021204
Manifest ID: 21861582
Trans EPA ID: CAL000212588
TSDf EPA ID: CAL000212588
TSDf Alt EPA ID: CAL000212588
Waste Code Description: - Not reported
Meth Code: T01 - Treatment, Tank

Additional Info:
Year: 2009
Gen EPA ID: CAR000007518

Shipment Date: 20091221
Creation Date: 3/5/2010 18:31:15

Map ID
Direction
Distance
Elevation

MAP FINDINGS

Site

Database(s)

EDR ID Number
EPA ID Number

MERCY HOSPITAL OF FOLSOM (Continued)

1001075663

Receipt Date: 20100105
Manifest ID: 004760606JJK
Trans EPA ID: CAL000331625
Trans Name: STERICYCLE INC
Trans 2 EPA ID: CAD982492399
Trans 2 Name: ALL CHEMICAL DISPOSAL INC
TSDf EPA ID: CAD059494310
Trans Name: CLEAN HARBORS SAN JOSE LLC
Waste Code Description: 343 - Unspecified organic liquid mixture
Meth Code: H141 - Storage, Bulking, And/Or Transfer Off Site--No Treatment/Reovery (H010-H129) Or (H131-H135)

Quantity Tons: 0.068
Waste Quantity: 20
Quantity Unit: G

Shipment Date: 20091221
Creation Date: 3/5/2010 18:31:15
Receipt Date: 20100105
Manifest ID: 004760608JJK
Trans EPA ID: CAL000331625
Trans Name: STERICYCLE INC
Trans 2 EPA ID: CAD982492399
Trans 2 Name: ALL CHEMICAL DISPOSAL INC
TSDf EPA ID: CAD059494310
Trans Name: CLEAN HARBORS SAN JOSE LLC
Waste Code Description: 343 - Unspecified organic liquid mixture
Meth Code: H141 - Storage, Bulking, And/Or Transfer Off Site--No Treatment/Reovery (H010-H129) Or (H131-H135)

Quantity Tons: 0.068
Waste Quantity: 20
Quantity Unit: G

Shipment Date: 20091119
Creation Date: 2/3/2010 18:30:55
Receipt Date: 20091209
Manifest ID: 004750635JJK
Trans EPA ID: CAL000331625
Trans Name: STERICYCLE INC
Trans 2 EPA ID: CAD982492399
Trans 2 Name: ALL CHEMICAL DISPOSAL INC
TSDf EPA ID: CAD059494310
Trans Name: CLEAN HARBORS SAN JOSE LLC
Waste Code Description: 343 - Unspecified organic liquid mixture
Meth Code: H141 - Storage, Bulking, And/Or Transfer Off Site--No Treatment/Reovery (H010-H129) Or (H131-H135)

Quantity Tons: 0.051
Waste Quantity: 15
Quantity Unit: G

Shipment Date: 20091030
Creation Date: 2/3/2010 18:30:55
Receipt Date: 20091117
Manifest ID: 004750630JJK
Trans EPA ID: CAL000331625
Trans Name: STERICYCLE INC
Trans 2 EPA ID: CAD982492399
Trans 2 Name: ALL CHEMICAL DISPOSAL INC

Map ID
Direction
Distance
Elevation

MAP FINDINGS

Site

Database(s)

EDR ID Number
EPA ID Number

MERCY HOSPITAL OF FOLSOM (Continued)

1001075663

TSDF EPA ID: CAD059494310
Trans Name: CLEAN HARBORS SAN JOSE LLC
Waste Code Description: 343 - Unspecified organic liquid mixture
Meth Code: H141 - Storage, Bulking, And/Or Transfer Off Site--No Treatment/Reovery (H010-H129) Or (H131-H135)
Quantity Tons: 0.0544
Waste Quantity: 16
Quantity Unit: G

Shipment Date: 20091030
Creation Date: 2/3/2010 18:30:55
Receipt Date: 20091117
Manifest ID: 004750631JJK
Trans EPA ID: CAL000331625
Trans Name: STERICYCLE INC
Trans 2 EPA ID: CAD982492399
Trans 2 Name: ALL CHEMICAL DISPOSAL INC
TSDF EPA ID: CAD059494310
Trans Name: CLEAN HARBORS SAN JOSE LLC
Waste Code Description: 343 - Unspecified organic liquid mixture
Meth Code: H141 - Storage, Bulking, And/Or Transfer Off Site--No Treatment/Reovery (H010-H129) Or (H131-H135)
Quantity Tons: 0.068
Waste Quantity: 20
Quantity Unit: G

Shipment Date: 20090928
Creation Date: 1/8/2010 18:30:08
Receipt Date: 20091012
Manifest ID: 002488635FLE
Trans EPA ID: CAL000331625
Trans Name: STERICYCLE INC
Trans 2 EPA ID: CAD982492399
Trans 2 Name: ALL CHEMICAL DISPOSAL INC
TSDF EPA ID: CAD059494310
Trans Name: CLEAN HARBORS SAN JOSE LLC
Waste Code Description: 343 - Unspecified organic liquid mixture
Meth Code: H141 - Storage, Bulking, And/Or Transfer Off Site--No Treatment/Reovery (H010-H129) Or (H131-H135)
Quantity Tons: 0.034
Waste Quantity: 10
Quantity Unit: G

Shipment Date: 20090928
Creation Date: 1/8/2010 18:30:08
Receipt Date: 20091012
Manifest ID: 002488634FLE
Trans EPA ID: CAL000331625
Trans Name: STERICYCLE INC
Trans 2 EPA ID: CAD982492399
Trans 2 Name: ALL CHEMICAL DISPOSAL INC
TSDF EPA ID: CAD059494310
Trans Name: CLEAN HARBORS SAN JOSE LLC
Waste Code Description: 343 - Unspecified organic liquid mixture
Meth Code: H141 - Storage, Bulking, And/Or Transfer Off Site--No Treatment/Reovery (H010-H129) Or (H131-H135)
Quantity Tons: 0.0544

Map ID
Direction
Distance
Elevation

MAP FINDINGS

Site

Database(s)

EDR ID Number
EPA ID Number

MERCY HOSPITAL OF FOLSOM (Continued)

1001075663

Waste Quantity:	16
Quantity Unit:	G
Shipment Date:	20090831
Creation Date:	10/29/2009 18:30:26
Receipt Date:	20090916
Manifest ID:	002488626FLE
Trans EPA ID:	CAL000331625
Trans Name:	STERICYCLE INC
Trans 2 EPA ID:	CAD982492399
Trans 2 Name:	ALL CHEMICAL DISPOSAL INC
TSDf EPA ID:	CAD059494310
Trans Name:	CLEAN HARBORS SAN JOSE LLC
Waste Code Description:	343 - Unspecified organic liquid mixture
Meth Code:	H141 - Storage, Bulking, And/Or Transfer Off Site--No Treatment/Reovery (H010-H129) Or (H131-H135)
Quantity Tons:	0.0442
Waste Quantity:	13
Quantity Unit:	G
Shipment Date:	20090831
Creation Date:	10/29/2009 18:30:26
Receipt Date:	20090916
Manifest ID:	002488627FLE
Trans EPA ID:	CAL000331625
Trans Name:	STERICYCLE INC
Trans 2 EPA ID:	CAD982492399
Trans 2 Name:	ALL CHEMICAL DISPOSAL INC
TSDf EPA ID:	CAD059494310
Trans Name:	CLEAN HARBORS SAN JOSE LLC
Waste Code Description:	343 - Unspecified organic liquid mixture
Meth Code:	H141 - Storage, Bulking, And/Or Transfer Off Site--No Treatment/Reovery (H010-H129) Or (H131-H135)
Quantity Tons:	0.034
Waste Quantity:	10
Quantity Unit:	G
Shipment Date:	20090803
Creation Date:	10/12/2009 18:30:19
Receipt Date:	20090817
Manifest ID:	002488617FLE
Trans EPA ID:	CAL000331625
Trans Name:	STERICYCLE INC
Trans 2 EPA ID:	CAD982492399
Trans 2 Name:	ALL CHEMICAL DISPOSAL INC
TSDf EPA ID:	CAD059494310
Trans Name:	CLEAN HARBORS SAN JOSE LLC
Waste Code Description:	343 - Unspecified organic liquid mixture
Meth Code:	H141 - Storage, Bulking, And/Or Transfer Off Site--No Treatment/Reovery (H010-H129) Or (H131-H135)
Quantity Tons:	0.034
Waste Quantity:	10
Quantity Unit:	G
Detail Two:	
Year:	2019
EM Manifest ID:	327441

Map ID
Direction
Distance
Elevation

MAP FINDINGS

Site

Database(s)

EDR ID Number
EPA ID Number

MERCY HOSPITAL OF FOLSOM (Continued)

1001075663

Shipment Date: 7/3/2018
Receipt Date: 7/25/2018
Manifest Number: 000207090DAT
Generator EPA ID: CAR000007518
Name: MERCY HOSPITAL OF FOLSOM
Address: 1650 CREEKSIDE DR.
City: FOLSOM
Zip: 95630-0000
Telephone: 877-577-2669
Contact Telephone: 916-983-7576
Transporter 1 EPA ID: MNS000110924
Transporter 2 EPA ID: MOD095038998
TSDf EPA ID: NVD980895338
TSDf Name: 21ST CENTURY ENVIRONMENTAL MANAGMENT OF NEVADA, LLC.
TSDf Address 1: 2095 NEWLANDS DRIVE EAST
TSDf City: FERNLEY
TSDf Zip: 89408

HAZNET:

Year: 2019
EM Manifest ID: 327441
Generator EPA ID: CAR000007518
Shipment Date: 2018-07-03
Manifest Number: 000207090DAT
Line Number: 2
Method Code: H121
Quantity Tons: 0.00950
Quantity Waste: 19.000000
Quantity Unit: P
Number of Containers: 1
Type of Container: Fiberboard or plastic drums, barrels, kegs
Quantity Type: Pounds
Federal Code: D002

Year: 2019
EM Manifest ID: 381173
Generator EPA ID: CAR000007518
Shipment Date: 2018-12-13
Manifest Number: 000231130DAT
Line Number: 2
Method Code: H141
Quantity Tons: 0.00400
Quantity Waste: 8.000000
Quantity Unit: P
Number of Containers: 1
Type of Container: Fiberboard or plastic drums, barrels, kegs
Quantity Type: Pounds
Federal Code: D001

Year: 2019
EM Manifest ID: 381173
Generator EPA ID: CAR000007518
Shipment Date: 2018-12-13
Manifest Number: 000231130DAT
Line Number: 2
Method Code: H141
Quantity Tons: 0.00400
Quantity Waste: 8.000000

Map ID
Direction
Distance
Elevation

MAP FINDINGS

Site

Database(s)

EDR ID Number
EPA ID Number

MERCY HOSPITAL OF FOLSOM (Continued)

1001075663

Quantity Unit: P
Number of Containers: 1
Type of Container: Fiberboard or plastic drums, barrels, kegs
Quantity Type: Pounds
Federal Code: F003

Year: 2019
EM Manifest ID: 839824
Generator EPA ID: CAR000007518
Shipment Date: 2019-02-15
Manifest Number: 000229994DAT
Line Number: 1
Method Code: H141
Quantity Tons: 0.00150
Quantity Waste: 3.000000
Quantity Unit: P
Number of Containers: 1
Type of Container: Fiberboard or plastic drums, barrels, kegs
Quantity Type: Pounds
Federal Code: D001

Year: 2019
EM Manifest ID: 839824
Generator EPA ID: CAR000007518
Shipment Date: 2019-02-15
Manifest Number: 000229994DAT
Line Number: 8
Method Code: H141
Quantity Tons: 0.00500
Quantity Waste: 10.000000
Quantity Unit: P
Number of Containers: 1
Type of Container: Fiberboard or plastic drums, barrels, kegs
Quantity Type: Pounds
Federal Code: P001

Year: 2019
EM Manifest ID: 839824
Generator EPA ID: CAR000007518
Shipment Date: 2019-02-15
Manifest Number: 000229994DAT
Line Number: 8
Method Code: H141
Quantity Tons: 0.00500
Quantity Waste: 10.000000
Quantity Unit: P
Number of Containers: 1
Type of Container: Fiberboard or plastic drums, barrels, kegs
Quantity Type: Pounds
Federal Code: P042

Year: 2019
EM Manifest ID: 839824
Generator EPA ID: CAR000007518
Shipment Date: 2019-02-15
Manifest Number: 000229994DAT
Line Number: 8

Map ID
Direction
Distance
Elevation

MAP FINDINGS

Site

Database(s)

EDR ID Number
EPA ID Number

MERCY HOSPITAL OF FOLSOM (Continued)

1001075663

Method Code: H141
Quantity Tons: 0.00500
Quantity Waste: 10.000000
Quantity Unit: P
Number of Containers: 1
Type of Container: Fiberboard or plastic drums, barrels, kegs
Quantity Type: Pounds
Federal Code: P075

Year: 2019
EM Manifest ID: 839824
Generator EPA ID: CAR000007518
Shipment Date: 2019-02-15
Manifest Number: 000229994DAT
Line Number: 10
Method Code: H141
Quantity Tons: 0.09000
Quantity Waste: 180.000000
Quantity Unit: P
Number of Containers: 1
Type of Container: Fiberboard or plastic drums, barrels, kegs
Quantity Type: Pounds
Federal Code: D011

Year: 2019
EM Manifest ID: 381524
Generator EPA ID: CAR000007518
Shipment Date: 2019-03-29
Manifest Number: 000270053DAT
Line Number: 11
Method Code: H141
Quantity Tons: 0.00400
Quantity Waste: 8.000000
Quantity Unit: P
Number of Containers: 1
Type of Container: Fiberboard or plastic drums, barrels, kegs
Quantity Type: Pounds
Federal Code: D001

Year: 2019
EM Manifest ID: 381524
Generator EPA ID: CAR000007518
Shipment Date: 2019-03-29
Manifest Number: 000270053DAT
Line Number: 11
Method Code: H141
Quantity Tons: 0.00400
Quantity Waste: 8.000000
Quantity Unit: P
Number of Containers: 1
Type of Container: Fiberboard or plastic drums, barrels, kegs
Quantity Type: Pounds
Federal Code: F003

Year: 2019
EM Manifest ID: 381547
Generator EPA ID: CAR000007518

Map ID
Direction
Distance
Elevation

MAP FINDINGS

Site

Database(s)

EDR ID Number
EPA ID Number

MERCY HOSPITAL OF FOLSOM (Continued)

1001075663

Shipment Date: 2019-04-16
Manifest Number: 000270400DAT
Line Number: 1
Method Code: H141
Quantity Tons: 0.00150
Quantity Waste: 3.000000
Quantity Unit: P
Number of Containers: 1
Type of Container: Fiberboard or plastic drums, barrels, kegs
Quantity Type: Pounds
Federal Code: D001

Year: 2019
EM Manifest ID: 381547
Generator EPA ID: CAR000007518
Shipment Date: 2019-04-16
Manifest Number: 000270400DAT
Line Number: 7
Method Code: H141
Quantity Tons: 0.00250
Quantity Waste: 5.000000
Quantity Unit: P
Number of Containers: 1
Type of Container: Fiberboard or plastic drums, barrels, kegs
Quantity Type: Pounds
Federal Code: P001

Year: 2019
EM Manifest ID: 381547
Generator EPA ID: CAR000007518
Shipment Date: 2019-04-16
Manifest Number: 000270400DAT
Line Number: 7
Method Code: H141
Quantity Tons: 0.00250
Quantity Waste: 5.000000
Quantity Unit: P
Number of Containers: 1
Type of Container: Fiberboard or plastic drums, barrels, kegs
Quantity Type: Pounds
Federal Code: P042

Year: 2019
EM Manifest ID: 381547
Generator EPA ID: CAR000007518
Shipment Date: 2019-04-16
Manifest Number: 000270400DAT
Line Number: 7
Method Code: H141
Quantity Tons: 0.00250
Quantity Waste: 5.000000
Quantity Unit: P
Number of Containers: 1
Type of Container: Fiberboard or plastic drums, barrels, kegs
Quantity Type: Pounds
Federal Code: P075

Map ID
Direction
Distance
Elevation

MAP FINDINGS

Site

Database(s)

EDR ID Number
EPA ID Number

MERCY HOSPITAL OF FOLSOM (Continued)

1001075663

Year: 2019
EM Manifest ID: 464858
Generator EPA ID: CAR000007518
Shipment Date: 2019-06-12
Manifest Number: 000268570DAT
Line Number: 4
Method Code: H141
Quantity Tons: 0.16000
Quantity Waste: 320.000000
Quantity Unit: P
Number of Containers: 1
Type of Container: Fiberboard or plastic drums, barrels, kegs
Quantity Type: Pounds
Federal Code: D001

Year: 2019
EM Manifest ID: 464858
Generator EPA ID: CAR000007518
Shipment Date: 2019-06-12
Manifest Number: 000268570DAT
Line Number: 4
Method Code: H141
Quantity Tons: 0.16000
Quantity Waste: 320.000000
Quantity Unit: P
Number of Containers: 1
Type of Container: Fiberboard or plastic drums, barrels, kegs
Quantity Type: Pounds
Federal Code: F003

Year: 2020
EM Manifest ID: 949510
Generator EPA ID: CAR000007518
Shipment Date: 2019-12-12
Manifest Number: 000269366DAT
Line Number: 1
Method Code: H141
Quantity Tons: 0.10850
Quantity Waste: 217.000000
Quantity Unit: P
Number of Containers: 1
Type of Container: Fiberboard or plastic drums, barrels, kegs
Quantity Type: Pounds
Federal Code: D001

Year: 2020
EM Manifest ID: 949510
Generator EPA ID: CAR000007518
Shipment Date: 2019-12-12
Manifest Number: 000269366DAT
Line Number: 1
Method Code: H141
Quantity Tons: 0.10850
Quantity Waste: 217.000000
Quantity Unit: P
Number of Containers: 1
Type of Container: Fiberboard or plastic drums, barrels, kegs

Map ID
Direction
Distance
Elevation

MAP FINDINGS

Site

Database(s)

EDR ID Number
EPA ID Number

MERCY HOSPITAL OF FOLSOM (Continued)

1001075663

Quantity Type:	Pounds
Federal Code:	F003
Year:	2020
EM Manifest ID:	193f30a2-f06f-4936-bff1-1846f0f94b45
Generator EPA ID:	CAR000007518
Shipment Date:	2020-01-09
Manifest Number:	000269755DAT
Line Number:	1
Method Code:	H141
Quantity Tons:	0.00900
Quantity Waste:	18.000000
Quantity Unit:	P
Number of Containers:	1
Type of Container:	Fiberboard or plastic drums, barrels, kegs
Quantity Type:	Pounds
Federal Code:	D007
Year:	2020
EM Manifest ID:	193f30a2-f06f-4936-bff1-1846f0f94b45
Generator EPA ID:	CAR000007518
Shipment Date:	2020-01-09
Manifest Number:	000269755DAT
Line Number:	1
Method Code:	H141
Quantity Tons:	0.00900
Quantity Waste:	18.000000
Quantity Unit:	P
Number of Containers:	1
Type of Container:	Fiberboard or plastic drums, barrels, kegs
Quantity Type:	Pounds
Federal Code:	D009
Year:	2020
EM Manifest ID:	193f30a2-f06f-4936-bff1-1846f0f94b45
Generator EPA ID:	CAR000007518
Shipment Date:	2020-01-09
Manifest Number:	000269755DAT
Line Number:	1
Method Code:	H141
Quantity Tons:	0.00900
Quantity Waste:	18.000000
Quantity Unit:	P
Number of Containers:	1
Type of Container:	Fiberboard or plastic drums, barrels, kegs
Quantity Type:	Pounds
Federal Code:	D011
Year:	2020
EM Manifest ID:	193f30a2-f06f-4936-bff1-1846f0f94b45
Generator EPA ID:	CAR000007518
Shipment Date:	2020-01-09
Manifest Number:	000269755DAT
Line Number:	1
Method Code:	H141
Quantity Tons:	0.00900
Quantity Waste:	18.000000

Map ID
Direction
Distance
Elevation

MAP FINDINGS

Site

Database(s)

EDR ID Number
EPA ID Number

MERCY HOSPITAL OF FOLSOM (Continued)

1001075663

Quantity Unit: P
Number of Containers: 1
Type of Container: Fiberboard or plastic drums, barrels, kegs
Quantity Type: Pounds
Federal Code: D024

Year: 2020
EM Manifest ID: 193f30a2-f06f-4936-bff1-1846f0f94b45
Generator EPA ID: CAR000007518
Shipment Date: 2020-01-09
Manifest Number: 000269755DAT
Line Number: 2
Method Code: H141
Quantity Tons: 0.00200
Quantity Waste: 4.000000
Quantity Unit: P
Number of Containers: 1
Type of Container: Fiberboard or plastic drums, barrels, kegs
Quantity Type: Pounds
Federal Code: D001

Year: 2018
EM Manifest ID: 000160341DAT20170321_D_1
Generator EPA ID: CAR000007518
Shipment Date: 2017-03-21
Manifest Number: 000160341DAT
Line Number: 1
Method Code: H141
Quantity Tons: 0.00150
Quantity Waste: 3.000000
Quantity Unit: P
Number of Containers: 1
Type of Container: NULL
Quantity Type: NULL
Federal Code: D001

Year: 2018
EM Manifest ID: 000160341DAT20170321_D_1
Generator EPA ID: CAR000007518
Shipment Date: 2017-03-21
Manifest Number: 000160341DAT
Line Number: 2
Method Code: H141
Quantity Tons: 0.00100
Quantity Waste: 2.000000
Quantity Unit: P
Number of Containers: 1
Type of Container: NULL
Quantity Type: NULL
Federal Code: D001

Year: 2018
EM Manifest ID: 000160341DAT20170321_D_1
Generator EPA ID: CAR000007518
Shipment Date: 2017-03-21
Manifest Number: 000160341DAT
Line Number: 2

Map ID
Direction
Distance
Elevation

MAP FINDINGS

Site

Database(s)

EDR ID Number
EPA ID Number

MERCY HOSPITAL OF FOLSOM (Continued)

1001075663

Method Code:	H141
Quantity Tons:	0.00100
Quantity Waste:	2.000000
Quantity Unit:	P
Number of Containers:	1
Type of Container:	NULL
Quantity Type:	NULL
Federal Code:	D011
Year:	2018
EM Manifest ID:	000160341DAT20170321_D_1
Generator EPA ID:	CAR000007518
Shipment Date:	2017-03-21
Manifest Number:	000160341DAT
Line Number:	3
Method Code:	H141
Quantity Tons:	0.00250
Quantity Waste:	5.000000
Quantity Unit:	P
Number of Containers:	1
Type of Container:	NULL
Quantity Type:	NULL
Federal Code:	U188
Year:	2018
EM Manifest ID:	000160341DAT20170321_D_1
Generator EPA ID:	CAR000007518
Shipment Date:	2017-03-21
Manifest Number:	000160341DAT
Line Number:	4
Method Code:	H141
Quantity Tons:	0.03000
Quantity Waste:	60.000000
Quantity Unit:	P
Number of Containers:	1
Type of Container:	NULL
Quantity Type:	NULL
Federal Code:	D002
Year:	2018
EM Manifest ID:	000160341DAT20170321_D_1
Generator EPA ID:	CAR000007518
Shipment Date:	2017-03-21
Manifest Number:	000160341DAT
Line Number:	5
Method Code:	H141
Quantity Tons:	0.01250
Quantity Waste:	25.000000
Quantity Unit:	P
Number of Containers:	1
Type of Container:	NULL
Quantity Type:	NULL
Federal Code:	D002
Year:	2018
EM Manifest ID:	000172248DAT20170321_D_1
Generator EPA ID:	CAR000007518

Map ID
Direction
Distance
Elevation

MAP FINDINGS

Site

Database(s)

EDR ID Number
EPA ID Number

MERCY HOSPITAL OF FOLSOM (Continued)

1001075663

Shipment Date:	2017-03-21
Manifest Number:	000172248DAT
Line Number:	1
Method Code:	H141
Quantity Tons:	0.00200
Quantity Waste:	4.000000
Quantity Unit:	P
Number of Containers:	1
Type of Container:	NULL
Quantity Type:	NULL
Federal Code:	D001
Year:	2018
EM Manifest ID:	000172248DAT20170321_D_1
Generator EPA ID:	CAR000007518
Shipment Date:	2017-03-21
Manifest Number:	000172248DAT
Line Number:	2
Method Code:	H141
Quantity Tons:	0.00250
Quantity Waste:	5.000000
Quantity Unit:	P
Number of Containers:	1
Type of Container:	NULL
Quantity Type:	NULL
Federal Code:	P001
Year:	2018
EM Manifest ID:	000172248DAT20170321_D_1
Generator EPA ID:	CAR000007518
Shipment Date:	2017-03-21
Manifest Number:	000172248DAT
Line Number:	2
Method Code:	H141
Quantity Tons:	0.00250
Quantity Waste:	5.000000
Quantity Unit:	P
Number of Containers:	1
Type of Container:	NULL
Quantity Type:	NULL
Federal Code:	P042
Year:	2018
EM Manifest ID:	000172248DAT20170321_D_1
Generator EPA ID:	CAR000007518
Shipment Date:	2017-03-21
Manifest Number:	000172248DAT
Line Number:	2
Method Code:	H141
Quantity Tons:	0.00250
Quantity Waste:	5.000000
Quantity Unit:	P
Number of Containers:	1
Type of Container:	NULL
Quantity Type:	NULL
Federal Code:	P075

Map ID
Direction
Distance
Elevation

MAP FINDINGS

Site

Database(s)

EDR ID Number
EPA ID Number

MERCY HOSPITAL OF FOLSOM (Continued)

1001075663

Year: 2018
EM Manifest ID: 000172248DAT20170321_D_1
Generator EPA ID: CAR000007518
Shipment Date: 2017-03-21
Manifest Number: 000172248DAT
Line Number: 3
Method Code: H141
Quantity Tons: 0.01800
Quantity Waste: 5.000000
Quantity Unit: G
Number of Containers: 1
Type of Container: NULL
Quantity Type: NULL
Federal Code: D001

Year: 2018
EM Manifest ID: 000172248DAT20170321_D_1
Generator EPA ID: CAR000007518
Shipment Date: 2017-03-21
Manifest Number: 000172248DAT
Line Number: 3
Method Code: H141
Quantity Tons: 0.01800
Quantity Waste: 5.000000
Quantity Unit: G
Number of Containers: 1
Type of Container: NULL
Quantity Type: NULL
Federal Code: F003

Year: 2018
EM Manifest ID: 000170518DAT20170517_D_1
Generator EPA ID: CAR000007518
Shipment Date: 2017-05-17
Manifest Number: 000170518DAT
Line Number: 1
Method Code: H141
Quantity Tons: 0.00150
Quantity Waste: 3.000000
Quantity Unit: P
Number of Containers: 1
Type of Container: NULL
Quantity Type: NULL
Federal Code: D001

Year: 2018
EM Manifest ID: 000170518DAT20170517_D_1
Generator EPA ID: CAR000007518
Shipment Date: 2017-05-17
Manifest Number: 000170518DAT
Line Number: 2
Method Code: H141
Quantity Tons: 0.00250
Quantity Waste: 5.000000
Quantity Unit: P
Number of Containers: 1
Type of Container: NULL

Map ID
Direction
Distance
Elevation

MAP FINDINGS

Site

Database(s)

EDR ID Number
EPA ID Number

MERCY HOSPITAL OF FOLSOM (Continued)

1001075663

Quantity Type:	NULL
Federal Code:	P001
Year:	2018
EM Manifest ID:	000170518DAT20170517_D_1
Generator EPA ID:	CAR000007518
Shipment Date:	2017-05-17
Manifest Number:	000170518DAT
Line Number:	2
Method Code:	H141
Quantity Tons:	0.00250
Quantity Waste:	5.000000
Quantity Unit:	P
Number of Containers:	1
Type of Container:	NULL
Quantity Type:	NULL
Federal Code:	P042
Year:	2018
EM Manifest ID:	000170518DAT20170517_D_1
Generator EPA ID:	CAR000007518
Shipment Date:	2017-05-17
Manifest Number:	000170518DAT
Line Number:	2
Method Code:	H141
Quantity Tons:	0.00250
Quantity Waste:	5.000000
Quantity Unit:	P
Number of Containers:	1
Type of Container:	NULL
Quantity Type:	NULL
Federal Code:	P075
Year:	2018
EM Manifest ID:	000170518DAT20170517_D_1
Generator EPA ID:	CAR000007518
Shipment Date:	2017-05-17
Manifest Number:	000170518DAT
Line Number:	3
Method Code:	H141
Quantity Tons:	0.00720
Quantity Waste:	2.000000
Quantity Unit:	G
Number of Containers:	1
Type of Container:	NULL
Quantity Type:	NULL
Federal Code:	D001
Year:	2018
EM Manifest ID:	000170518DAT20170517_D_1
Generator EPA ID:	CAR000007518
Shipment Date:	2017-05-17
Manifest Number:	000170518DAT
Line Number:	3
Method Code:	H141
Quantity Tons:	0.00720
Quantity Waste:	2.000000

Map ID
Direction
Distance
Elevation

MAP FINDINGS

Site

Database(s)

EDR ID Number
EPA ID Number

MERCY HOSPITAL OF FOLSOM (Continued)

1001075663

Quantity Unit:	G
Number of Containers:	1
Type of Container:	NULL
Quantity Type:	NULL
Federal Code:	F003
Year:	2018
EM Manifest ID:	000193025DAT20170824_D_1
Generator EPA ID:	CAR000007518
Shipment Date:	2017-08-24
Manifest Number:	000193025DAT
Line Number:	1
Method Code:	H141
Quantity Tons:	0.00720
Quantity Waste:	2.000000
Quantity Unit:	G
Number of Containers:	1
Type of Container:	NULL
Quantity Type:	NULL
Federal Code:	D001
Year:	2018
EM Manifest ID:	000193025DAT20170824_D_1
Generator EPA ID:	CAR000007518
Shipment Date:	2017-08-24
Manifest Number:	000193025DAT
Line Number:	1
Method Code:	H141
Quantity Tons:	0.00720
Quantity Waste:	2.000000
Quantity Unit:	G
Number of Containers:	1
Type of Container:	NULL
Quantity Type:	NULL
Federal Code:	F003
Year:	2018
EM Manifest ID:	000192856DAT20171110_D_1
Generator EPA ID:	CAR000007518
Shipment Date:	2017-11-10
Manifest Number:	000192856DAT
Line Number:	1
Method Code:	H141
Quantity Tons:	0.00250
Quantity Waste:	5.000000
Quantity Unit:	P
Number of Containers:	1
Type of Container:	NULL
Quantity Type:	NULL
Federal Code:	D001
Year:	2018
EM Manifest ID:	000192856DAT20171110_D_1
Generator EPA ID:	CAR000007518
Shipment Date:	2017-11-10
Manifest Number:	000192856DAT
Line Number:	2

Map ID
Direction
Distance
Elevation

MAP FINDINGS

Site

Database(s)

EDR ID Number
EPA ID Number

MERCY HOSPITAL OF FOLSOM (Continued)

1001075663

Method Code:	H141
Quantity Tons:	0.00360
Quantity Waste:	1.000000
Quantity Unit:	G
Number of Containers:	1
Type of Container:	NULL
Quantity Type:	NULL
Federal Code:	D001
Year:	2018
EM Manifest ID:	000192856DAT20171110_D_1
Generator EPA ID:	CAR000007518
Shipment Date:	2017-11-10
Manifest Number:	000192856DAT
Line Number:	2
Method Code:	H141
Quantity Tons:	0.00360
Quantity Waste:	1.000000
Quantity Unit:	G
Number of Containers:	1
Type of Container:	NULL
Quantity Type:	NULL
Federal Code:	F003
Year:	2018
EM Manifest ID:	000192856DAT20171110_D_1
Generator EPA ID:	CAR000007518
Shipment Date:	2017-11-10
Manifest Number:	000192856DAT
Line Number:	3
Method Code:	H141
Quantity Tons:	0.01500
Quantity Waste:	30.000000
Quantity Unit:	P
Number of Containers:	1
Type of Container:	NULL
Quantity Type:	NULL
Federal Code:	P001
Year:	2018
EM Manifest ID:	000192856DAT20171110_D_1
Generator EPA ID:	CAR000007518
Shipment Date:	2017-11-10
Manifest Number:	000192856DAT
Line Number:	3
Method Code:	H141
Quantity Tons:	0.01500
Quantity Waste:	30.000000
Quantity Unit:	P
Number of Containers:	1
Type of Container:	NULL
Quantity Type:	NULL
Federal Code:	P042
Year:	2018
EM Manifest ID:	000192856DAT20171110_D_1
Generator EPA ID:	CAR000007518

Map ID
Direction
Distance
Elevation

MAP FINDINGS

Site

Database(s)

EDR ID Number
EPA ID Number

MERCY HOSPITAL OF FOLSOM (Continued)

1001075663

Shipment Date:	2017-11-10
Manifest Number:	000192856DAT
Line Number:	3
Method Code:	H141
Quantity Tons:	0.01500
Quantity Waste:	30.000000
Quantity Unit:	P
Number of Containers:	1
Type of Container:	NULL
Quantity Type:	NULL
Federal Code:	P075
Year:	2018
EM Manifest ID:	000191333DAT20180105_D_1
Generator EPA ID:	CAR000007518
Shipment Date:	2018-01-05
Manifest Number:	000191333DAT
Line Number:	1
Method Code:	H141
Quantity Tons:	0.00100
Quantity Waste:	2.000000
Quantity Unit:	P
Number of Containers:	1
Type of Container:	NULL
Quantity Type:	NULL
Federal Code:	D001
Year:	2018
EM Manifest ID:	000191333DAT20180105_D_1
Generator EPA ID:	CAR000007518
Shipment Date:	2018-01-05
Manifest Number:	000191333DAT
Line Number:	2
Method Code:	H141
Quantity Tons:	0.00360
Quantity Waste:	1.000000
Quantity Unit:	G
Number of Containers:	1
Type of Container:	NULL
Quantity Type:	NULL
Federal Code:	D001
Year:	2018
EM Manifest ID:	000191333DAT20180105_D_1
Generator EPA ID:	CAR000007518
Shipment Date:	2018-01-05
Manifest Number:	000191333DAT
Line Number:	2
Method Code:	H141
Quantity Tons:	0.00360
Quantity Waste:	1.000000
Quantity Unit:	G
Number of Containers:	1
Type of Container:	NULL
Quantity Type:	NULL
Federal Code:	F003

Map ID
Direction
Distance
Elevation

MAP FINDINGS

Site

Database(s)

EDR ID Number
EPA ID Number

MERCY HOSPITAL OF FOLSOM (Continued)

1001075663

Year: 2018
EM Manifest ID: 000191333DAT20180105_D_1
Generator EPA ID: CAR000007518
Shipment Date: 2018-01-05
Manifest Number: 000191333DAT
Line Number: 3
Method Code: H141
Quantity Tons: 0.00400
Quantity Waste: 8.000000
Quantity Unit: P
Number of Containers: 1
Type of Container: NULL
Quantity Type: NULL
Federal Code: P001

Year: 2018
EM Manifest ID: 000191333DAT20180105_D_1
Generator EPA ID: CAR000007518
Shipment Date: 2018-01-05
Manifest Number: 000191333DAT
Line Number: 3
Method Code: H141
Quantity Tons: 0.00400
Quantity Waste: 8.000000
Quantity Unit: P
Number of Containers: 1
Type of Container: NULL
Quantity Type: NULL
Federal Code: P042

Year: 2018
EM Manifest ID: 000191333DAT20180105_D_1
Generator EPA ID: CAR000007518
Shipment Date: 2018-01-05
Manifest Number: 000191333DAT
Line Number: 3
Method Code: H141
Quantity Tons: 0.00400
Quantity Waste: 8.000000
Quantity Unit: P
Number of Containers: 1
Type of Container: NULL
Quantity Type: NULL
Federal Code: P075

Year: 2018
EM Manifest ID: 000207196DAT20180316_D_1
Generator EPA ID: CAR000007518
Shipment Date: 2018-03-16
Manifest Number: 000207196DAT
Line Number: 1
Method Code: H141
Quantity Tons: 0.00150
Quantity Waste: 3.000000
Quantity Unit: P
Number of Containers: 1
Type of Container: NULL

Map ID
Direction
Distance
Elevation

MAP FINDINGS

Site

Database(s)

EDR ID Number
EPA ID Number

MERCY HOSPITAL OF FOLSOM (Continued)

1001075663

Quantity Type:	NULL
Federal Code:	D001
Year:	2018
EM Manifest ID:	000207196DAT20180316_D_1
Generator EPA ID:	CAR000007518
Shipment Date:	2018-03-16
Manifest Number:	000207196DAT
Line Number:	2
Method Code:	H141
Quantity Tons:	0.00720
Quantity Waste:	2.000000
Quantity Unit:	G
Number of Containers:	1
Type of Container:	NULL
Quantity Type:	NULL
Federal Code:	D001
Year:	2018
EM Manifest ID:	000207196DAT20180316_D_1
Generator EPA ID:	CAR000007518
Shipment Date:	2018-03-16
Manifest Number:	000207196DAT
Line Number:	2
Method Code:	H141
Quantity Tons:	0.00720
Quantity Waste:	2.000000
Quantity Unit:	G
Number of Containers:	1
Type of Container:	NULL
Quantity Type:	NULL
Federal Code:	F003
Year:	2018
EM Manifest ID:	000207196DAT20180316_D_1
Generator EPA ID:	CAR000007518
Shipment Date:	2018-03-16
Manifest Number:	000207196DAT
Line Number:	3
Method Code:	H141
Quantity Tons:	0.00500
Quantity Waste:	10.000000
Quantity Unit:	P
Number of Containers:	1
Type of Container:	NULL
Quantity Type:	NULL
Federal Code:	P001
Year:	2018
EM Manifest ID:	000207196DAT20180316_D_1
Generator EPA ID:	CAR000007518
Shipment Date:	2018-03-16
Manifest Number:	000207196DAT
Line Number:	3
Method Code:	H141
Quantity Tons:	0.00500
Quantity Waste:	10.000000

Map ID
Direction
Distance
Elevation

MAP FINDINGS

Site

Database(s)

EDR ID Number
EPA ID Number

MERCY HOSPITAL OF FOLSOM (Continued)

1001075663

Quantity Unit:	P
Number of Containers:	1
Type of Container:	NULL
Quantity Type:	NULL
Federal Code:	P042
Year:	2018
EM Manifest ID:	000207196DAT20180316_D_1
Generator EPA ID:	CAR000007518
Shipment Date:	2018-03-16
Manifest Number:	000207196DAT
Line Number:	3
Method Code:	H141
Quantity Tons:	0.00500
Quantity Waste:	10.000000
Quantity Unit:	P
Number of Containers:	1
Type of Container:	NULL
Quantity Type:	NULL
Federal Code:	P075
Year:	2018
EM Manifest ID:	000207022DAT20180511_D_1
Generator EPA ID:	CAR000007518
Shipment Date:	2018-05-11
Manifest Number:	000207022DAT
Line Number:	1
Method Code:	H141
Quantity Tons:	0.00150
Quantity Waste:	3.000000
Quantity Unit:	P
Number of Containers:	1
Type of Container:	NULL
Quantity Type:	NULL
Federal Code:	D001
Year:	2018
EM Manifest ID:	000207022DAT20180511_D_1
Generator EPA ID:	CAR000007518
Shipment Date:	2018-05-11
Manifest Number:	000207022DAT
Line Number:	2
Method Code:	H141
Quantity Tons:	0.02160
Quantity Waste:	6.000000
Quantity Unit:	G
Number of Containers:	1
Type of Container:	NULL
Quantity Type:	NULL
Federal Code:	D001
Year:	2018
EM Manifest ID:	000207022DAT20180511_D_1
Generator EPA ID:	CAR000007518
Shipment Date:	2018-05-11
Manifest Number:	000207022DAT
Line Number:	2

Map ID
Direction
Distance
Elevation

MAP FINDINGS

Site

Database(s)

EDR ID Number
EPA ID Number

MERCY HOSPITAL OF FOLSOM (Continued)

1001075663

Method Code:	H141
Quantity Tons:	0.02160
Quantity Waste:	6.000000
Quantity Unit:	G
Number of Containers:	1
Type of Container:	NULL
Quantity Type:	NULL
Federal Code:	F003
Year:	2018
EM Manifest ID:	000207022DAT20180511_D_1
Generator EPA ID:	CAR000007518
Shipment Date:	2018-05-11
Manifest Number:	000207022DAT
Line Number:	3
Method Code:	H141
Quantity Tons:	0.00500
Quantity Waste:	10.000000
Quantity Unit:	P
Number of Containers:	1
Type of Container:	NULL
Quantity Type:	NULL
Federal Code:	P001
Year:	2018
EM Manifest ID:	000207022DAT20180511_D_1
Generator EPA ID:	CAR000007518
Shipment Date:	2018-05-11
Manifest Number:	000207022DAT
Line Number:	3
Method Code:	H141
Quantity Tons:	0.00500
Quantity Waste:	10.000000
Quantity Unit:	P
Number of Containers:	1
Type of Container:	NULL
Quantity Type:	NULL
Federal Code:	P042
Year:	2018
EM Manifest ID:	000207022DAT20180511_D_1
Generator EPA ID:	CAR000007518
Shipment Date:	2018-05-11
Manifest Number:	000207022DAT
Line Number:	3
Method Code:	H141
Quantity Tons:	0.00500
Quantity Waste:	10.000000
Quantity Unit:	P
Number of Containers:	1
Type of Container:	NULL
Quantity Type:	NULL
Federal Code:	P075
Year:	2018
EM Manifest ID:	83459
Generator EPA ID:	CAR000007518

Map ID
Direction
Distance
Elevation

MAP FINDINGS

Site

Database(s)

EDR ID Number
EPA ID Number

MERCY HOSPITAL OF FOLSOM (Continued)

1001075663

Shipment Date: 2018-07-03
Manifest Number: 000220116DAT
Line Number: 5
Method Code: H141
Quantity Tons: 0.01550
Quantity Waste: 31.000000
Quantity Unit: P
Number of Containers: 1
Type of Container: Fiberboard or plastic drums, barrels, kegs
Quantity Type: Pounds
Federal Code: D001

Year: 2018
EM Manifest ID: 83459
Generator EPA ID: CAR000007518
Shipment Date: 2018-07-03
Manifest Number: 000220116DAT
Line Number: 5
Method Code: H141
Quantity Tons: 0.01550
Quantity Waste: 31.000000
Quantity Unit: P
Number of Containers: 1
Type of Container: Fiberboard or plastic drums, barrels, kegs
Quantity Type: Pounds
Federal Code: D035

Year: 2018
EM Manifest ID: 83459
Generator EPA ID: CAR000007518
Shipment Date: 2018-07-03
Manifest Number: 000220116DAT
Line Number: 5
Method Code: H141
Quantity Tons: 0.01550
Quantity Waste: 31.000000
Quantity Unit: P
Number of Containers: 1
Type of Container: Fiberboard or plastic drums, barrels, kegs
Quantity Type: Pounds
Federal Code: F003

Year: 2018
EM Manifest ID: 152109
Generator EPA ID: CAR000007518
Shipment Date: 2018-08-31
Manifest Number: 000220211DAT
Line Number: 1
Method Code: H141
Quantity Tons: 0.00200
Quantity Waste: 4.000000
Quantity Unit: P
Number of Containers: 1
Type of Container: Fiberboard or plastic drums, barrels, kegs
Quantity Type: Pounds
Federal Code: D001

Map ID
Direction
Distance
Elevation

MAP FINDINGS

Site

Database(s)

EDR ID Number
EPA ID Number

MERCY HOSPITAL OF FOLSOM (Continued)

1001075663

Year: 2018
EM Manifest ID: 152109
Generator EPA ID: CAR000007518
Shipment Date: 2018-08-31
Manifest Number: 000220211DAT
Line Number: 2
Method Code: H141
Quantity Tons: 0.00720
Quantity Waste: 2.000000
Quantity Unit: G
Number of Containers: 1
Type of Container: Fiberboard or plastic drums, barrels, kegs
Quantity Type: Gallons
Federal Code: D001

Year: 2018
EM Manifest ID: 152109
Generator EPA ID: CAR000007518
Shipment Date: 2018-08-31
Manifest Number: 000220211DAT
Line Number: 2
Method Code: H141
Quantity Tons: 0.00720
Quantity Waste: 2.000000
Quantity Unit: G
Number of Containers: 1
Type of Container: Fiberboard or plastic drums, barrels, kegs
Quantity Type: Gallons
Federal Code: F003

Year: 2018
EM Manifest ID: 152109
Generator EPA ID: CAR000007518
Shipment Date: 2018-08-31
Manifest Number: 000220211DAT
Line Number: 3
Method Code: H141
Quantity Tons: 0.00500
Quantity Waste: 10.000000
Quantity Unit: P
Number of Containers: 1
Type of Container: Fiberboard or plastic drums, barrels, kegs
Quantity Type: Pounds
Federal Code: P001

Year: 2018
EM Manifest ID: 152109
Generator EPA ID: CAR000007518
Shipment Date: 2018-08-31
Manifest Number: 000220211DAT
Line Number: 3
Method Code: H141
Quantity Tons: 0.00500
Quantity Waste: 10.000000
Quantity Unit: P
Number of Containers: 1
Type of Container: Fiberboard or plastic drums, barrels, kegs

Map ID
Direction
Distance
Elevation

MAP FINDINGS

Site

Database(s)

EDR ID Number
EPA ID Number

MERCY HOSPITAL OF FOLSOM (Continued)

1001075663

Quantity Type:	Pounds
Federal Code:	P042
Year:	2018
EM Manifest ID:	152109
Generator EPA ID:	CAR000007518
Shipment Date:	2018-08-31
Manifest Number:	000220211DAT
Line Number:	3
Method Code:	H141
Quantity Tons:	0.00500
Quantity Waste:	10.000000
Quantity Unit:	P
Number of Containers:	1
Type of Container:	Fiberboard or plastic drums, barrels, kegs
Quantity Type:	Pounds
Federal Code:	P075
Year:	2018
EM Manifest ID:	209239
Generator EPA ID:	CAR000007518
Shipment Date:	2018-11-05
Manifest Number:	000230943DAT
Line Number:	1
Method Code:	H141
Quantity Tons:	0.00150
Quantity Waste:	3.000000
Quantity Unit:	P
Number of Containers:	1
Type of Container:	Fiberboard or plastic drums, barrels, kegs
Quantity Type:	Pounds
Federal Code:	D001
Year:	2018
EM Manifest ID:	209239
Generator EPA ID:	CAR000007518
Shipment Date:	2018-11-05
Manifest Number:	000230943DAT
Line Number:	3
Method Code:	H141
Quantity Tons:	0.00500
Quantity Waste:	10.000000
Quantity Unit:	P
Number of Containers:	1
Type of Container:	Fiberboard or plastic drums, barrels, kegs
Quantity Type:	Pounds
Federal Code:	P001
Year:	2018
EM Manifest ID:	209239
Generator EPA ID:	CAR000007518
Shipment Date:	2018-11-05
Manifest Number:	000230943DAT
Line Number:	3
Method Code:	H141
Quantity Tons:	0.00500
Quantity Waste:	10.000000

Map ID
Direction
Distance
Elevation

MAP FINDINGS

Site

Database(s)

EDR ID Number
EPA ID Number

MERCY HOSPITAL OF FOLSOM (Continued)

1001075663

Quantity Unit: P
Number of Containers: 1
Type of Container: Fiberboard or plastic drums, barrels, kegs
Quantity Type: Pounds
Federal Code: P042

Year: 2018
EM Manifest ID: 209239
Generator EPA ID: CAR000007518
Shipment Date: 2018-11-05
Manifest Number: 000230943DAT
Line Number: 3
Method Code: H141
Quantity Tons: 0.00500
Quantity Waste: 10.000000
Quantity Unit: P
Number of Containers: 1
Type of Container: Fiberboard or plastic drums, barrels, kegs
Quantity Type: Pounds
Federal Code: P075

Year: 2018
EM Manifest ID: 209239
Generator EPA ID: CAR000007518
Shipment Date: 2018-11-05
Manifest Number: 000230943DAT
Line Number: 4
Method Code: H141
Quantity Tons: 0.00800
Quantity Waste: 16.000000
Quantity Unit: P
Number of Containers: 1
Type of Container: Fiberboard or plastic drums, barrels, kegs
Quantity Type: Pounds
Federal Code: D001

Year: 2018
EM Manifest ID: 209239
Generator EPA ID: CAR000007518
Shipment Date: 2018-11-05
Manifest Number: 000230943DAT
Line Number: 4
Method Code: H141
Quantity Tons: 0.00800
Quantity Waste: 16.000000
Quantity Unit: P
Number of Containers: 1
Type of Container: Fiberboard or plastic drums, barrels, kegs
Quantity Type: Pounds
Federal Code: F003

HAZNET:

Year: 2018
EM Manifest ID: 000160341DAT20170321_D_1
Generator EPA ID: CAR000007518
Shipment Date: 2017-03-21
Manifest Number: 000160341DAT

Map ID
Direction
Distance
Elevation

MAP FINDINGS

Site

Database(s)

EDR ID Number
EPA ID Number

MERCY HOSPITAL OF FOLSOM (Continued)

1001075663

Line Number:	1
Method Code:	H141
Quantity Tons:	0.00150
Quantity Waste:	3.000000
Quantity Unit:	P
Number of Containers:	1
Type of Container:	NULL
Quantity Type:	NULL
State Code:	551
Year:	2018
EM Manifest ID:	000160341DAT20170321_D_1
Generator EPA ID:	CAR000007518
Shipment Date:	2017-03-21
Manifest Number:	000160341DAT
Line Number:	2
Method Code:	H141
Quantity Tons:	0.00100
Quantity Waste:	2.000000
Quantity Unit:	P
Number of Containers:	1
Type of Container:	NULL
Quantity Type:	NULL
State Code:	551
Year:	2018
EM Manifest ID:	000160341DAT20170321_D_1
Generator EPA ID:	CAR000007518
Shipment Date:	2017-03-21
Manifest Number:	000160341DAT
Line Number:	3
Method Code:	H141
Quantity Tons:	0.00250
Quantity Waste:	5.000000
Quantity Unit:	P
Number of Containers:	1
Type of Container:	NULL
Quantity Type:	NULL
State Code:	551
Year:	2018
EM Manifest ID:	000160341DAT20170321_D_1
Generator EPA ID:	CAR000007518
Shipment Date:	2017-03-21
Manifest Number:	000160341DAT
Line Number:	4
Method Code:	H141
Quantity Tons:	0.03000
Quantity Waste:	60.000000
Quantity Unit:	P
Number of Containers:	1
Type of Container:	NULL
Quantity Type:	NULL
State Code:	551
Year:	2018
EM Manifest ID:	000160341DAT20170321_D_1

Map ID
Direction
Distance
Elevation

MAP FINDINGS

Site

Database(s)

EDR ID Number
EPA ID Number

MERCY HOSPITAL OF FOLSOM (Continued)

1001075663

Generator EPA ID:	CAR000007518
Shipment Date:	2017-03-21
Manifest Number:	000160341DAT
Line Number:	5
Method Code:	H141
Quantity Tons:	0.01250
Quantity Waste:	25.000000
Quantity Unit:	P
Number of Containers:	1
Type of Container:	NULL
Quantity Type:	NULL
State Code:	551
Year:	2018
EM Manifest ID:	000172248DAT20170321_D_1
Generator EPA ID:	CAR000007518
Shipment Date:	2017-03-21
Manifest Number:	000172248DAT
Line Number:	1
Method Code:	H141
Quantity Tons:	0.00200
Quantity Waste:	4.000000
Quantity Unit:	P
Number of Containers:	1
Type of Container:	NULL
Quantity Type:	NULL
State Code:	331
Year:	2018
EM Manifest ID:	000172248DAT20170321_D_1
Generator EPA ID:	CAR000007518
Shipment Date:	2017-03-21
Manifest Number:	000172248DAT
Line Number:	2
Method Code:	H141
Quantity Tons:	0.00250
Quantity Waste:	5.000000
Quantity Unit:	P
Number of Containers:	1
Type of Container:	NULL
Quantity Type:	NULL
State Code:	311
Year:	2018
EM Manifest ID:	000172248DAT20170321_D_1
Generator EPA ID:	CAR000007518
Shipment Date:	2017-03-21
Manifest Number:	000172248DAT
Line Number:	3
Method Code:	H141
Quantity Tons:	0.01800
Quantity Waste:	5.000000
Quantity Unit:	G
Number of Containers:	1
Type of Container:	NULL
Quantity Type:	NULL
State Code:	214

Map ID
Direction
Distance
Elevation

MAP FINDINGS

Site

Database(s)

EDR ID Number
EPA ID Number

MERCY HOSPITAL OF FOLSOM (Continued)

1001075663

Year: 2018
EM Manifest ID: 000172248DAT20170321_D_1
Generator EPA ID: CAR000007518
Shipment Date: 2017-03-21
Manifest Number: 000172248DAT
Line Number: 4
Method Code: H141
Quantity Tons: 0.10200
Quantity Waste: 30.000000
Quantity Unit: G
Number of Containers: 1
Type of Container: NULL
Quantity Type: NULL
State Code: 343

Year: 2018
EM Manifest ID: 000172249DAT20170321_D_1
Generator EPA ID: CAR000007518
Shipment Date: 2017-03-21
Manifest Number: 000172249DAT
Line Number: 1
Method Code: H141
Quantity Tons: 0.02085
Quantity Waste: 5.000000
Quantity Unit: G
Number of Containers: 1
Type of Container: NULL
Quantity Type: NULL
State Code: 223

Year: 2018
EM Manifest ID: 000172249DAT20170321_D_1
Generator EPA ID: CAR000007518
Shipment Date: 2017-03-21
Manifest Number: 000172249DAT
Line Number: 2
Method Code: H141
Quantity Tons: 0.02000
Quantity Waste: 40.000000
Quantity Unit: P
Number of Containers: 1
Type of Container: NULL
Quantity Type: NULL
State Code: 352

Year: 2018
EM Manifest ID: 000170518DAT20170517_D_1
Generator EPA ID: CAR000007518
Shipment Date: 2017-05-17
Manifest Number: 000170518DAT
Line Number: 1
Method Code: H141
Quantity Tons: 0.00150
Quantity Waste: 3.000000
Quantity Unit: P
Number of Containers: 1
Type of Container: NULL

Map ID
Direction
Distance
Elevation

MAP FINDINGS

Site

Database(s)

EDR ID Number
EPA ID Number

MERCY HOSPITAL OF FOLSOM (Continued)

1001075663

Quantity Type:	NULL
State Code:	331
Year:	2018
EM Manifest ID:	000170518DAT20170517_D_1
Generator EPA ID:	CAR000007518
Shipment Date:	2017-05-17
Manifest Number:	000170518DAT
Line Number:	2
Method Code:	H141
Quantity Tons:	0.00250
Quantity Waste:	5.000000
Quantity Unit:	P
Number of Containers:	1
Type of Container:	NULL
Quantity Type:	NULL
State Code:	311
Year:	2018
EM Manifest ID:	000170518DAT20170517_D_1
Generator EPA ID:	CAR000007518
Shipment Date:	2017-05-17
Manifest Number:	000170518DAT
Line Number:	3
Method Code:	H141
Quantity Tons:	0.00720
Quantity Waste:	2.000000
Quantity Unit:	G
Number of Containers:	1
Type of Container:	NULL
Quantity Type:	NULL
State Code:	214
Year:	2018
EM Manifest ID:	000170518DAT20170517_D_1
Generator EPA ID:	CAR000007518
Shipment Date:	2017-05-17
Manifest Number:	000170518DAT
Line Number:	4
Method Code:	H141
Quantity Tons:	0.09174
Quantity Waste:	22.000000
Quantity Unit:	G
Number of Containers:	1
Type of Container:	NULL
Quantity Type:	NULL
State Code:	343
Year:	2018
EM Manifest ID:	000171135DAT20170517_D_1
Generator EPA ID:	CAR000007518
Shipment Date:	2017-05-17
Manifest Number:	000171135DAT
Line Number:	1
Method Code:	H141
Quantity Tons:	0.06255
Quantity Waste:	15.000000

Map ID
Direction
Distance
Elevation

MAP FINDINGS

Site

Database(s)

EDR ID Number
EPA ID Number

MERCY HOSPITAL OF FOLSOM (Continued)

1001075663

Quantity Unit:	G
Number of Containers:	1
Type of Container:	NULL
Quantity Type:	NULL
State Code:	223
Year:	2018
EM Manifest ID:	000171135DAT20170517_D_1
Generator EPA ID:	CAR000007518
Shipment Date:	2017-05-17
Manifest Number:	000171135DAT
Line Number:	2
Method Code:	H141
Quantity Tons:	0.01250
Quantity Waste:	25.000000
Quantity Unit:	P
Number of Containers:	1
Type of Container:	NULL
Quantity Type:	NULL
State Code:	352
Year:	2018
EM Manifest ID:	000193024DAT20170824_D_1
Generator EPA ID:	CAR000007518
Shipment Date:	2017-08-24
Manifest Number:	000193024DAT
Line Number:	1
Method Code:	H141
Quantity Tons:	0.01668
Quantity Waste:	4.000000
Quantity Unit:	G
Number of Containers:	1
Type of Container:	NULL
Quantity Type:	NULL
State Code:	223
Year:	2018
EM Manifest ID:	000193024DAT20170824_D_1
Generator EPA ID:	CAR000007518
Shipment Date:	2017-08-24
Manifest Number:	000193024DAT
Line Number:	2
Method Code:	H141
Quantity Tons:	0.01250
Quantity Waste:	25.000000
Quantity Unit:	P
Number of Containers:	1
Type of Container:	NULL
Quantity Type:	NULL
State Code:	352
Year:	2018
EM Manifest ID:	000193025DAT20170824_D_1
Generator EPA ID:	CAR000007518
Shipment Date:	2017-08-24
Manifest Number:	000193025DAT
Line Number:	1

Map ID
Direction
Distance
Elevation

MAP FINDINGS

Site

Database(s)

EDR ID Number
EPA ID Number

MERCY HOSPITAL OF FOLSOM (Continued)

1001075663

Method Code:	H141
Quantity Tons:	0.00720
Quantity Waste:	2.000000
Quantity Unit:	G
Number of Containers:	1
Type of Container:	NULL
Quantity Type:	NULL
State Code:	214
Year:	2018
EM Manifest ID:	000192856DAT20171110_D_1
Generator EPA ID:	CAR000007518
Shipment Date:	2017-11-10
Manifest Number:	000192856DAT
Line Number:	1
Method Code:	H141
Quantity Tons:	0.00250
Quantity Waste:	5.000000
Quantity Unit:	P
Number of Containers:	1
Type of Container:	NULL
Quantity Type:	NULL
State Code:	331
Year:	2018
EM Manifest ID:	000192856DAT20171110_D_1
Generator EPA ID:	CAR000007518
Shipment Date:	2017-11-10
Manifest Number:	000192856DAT
Line Number:	2
Method Code:	H141
Quantity Tons:	0.00360
Quantity Waste:	1.000000
Quantity Unit:	G
Number of Containers:	1
Type of Container:	NULL
Quantity Type:	NULL
State Code:	214
Year:	2018
EM Manifest ID:	000192856DAT20171110_D_1
Generator EPA ID:	CAR000007518
Shipment Date:	2017-11-10
Manifest Number:	000192856DAT
Line Number:	3
Method Code:	H141
Quantity Tons:	0.01500
Quantity Waste:	30.000000
Quantity Unit:	P
Number of Containers:	1
Type of Container:	NULL
Quantity Type:	NULL
State Code:	311
Year:	2018
EM Manifest ID:	000192856DAT20171110_D_1
Generator EPA ID:	CAR000007518

Map ID
Direction
Distance
Elevation

MAP FINDINGS

Site

Database(s)

EDR ID Number
EPA ID Number

MERCY HOSPITAL OF FOLSOM (Continued)

1001075663

Shipment Date:	2017-11-10
Manifest Number:	000192856DAT
Line Number:	4
Method Code:	H141
Quantity Tons:	0.01700
Quantity Waste:	5.000000
Quantity Unit:	G
Number of Containers:	1
Type of Container:	NULL
Quantity Type:	NULL
State Code:	343
Year:	2018
EM Manifest ID:	000192857DAT20171110_D_1
Generator EPA ID:	CAR000007518
Shipment Date:	2017-11-10
Manifest Number:	000192857DAT
Line Number:	1
Method Code:	H141
Quantity Tons:	0.01668
Quantity Waste:	4.000000
Quantity Unit:	G
Number of Containers:	1
Type of Container:	NULL
Quantity Type:	NULL
State Code:	223
Year:	2018
EM Manifest ID:	000191333DAT20180105_D_1
Generator EPA ID:	CAR000007518
Shipment Date:	2018-01-05
Manifest Number:	000191333DAT
Line Number:	1
Method Code:	H141
Quantity Tons:	0.00100
Quantity Waste:	2.000000
Quantity Unit:	P
Number of Containers:	1
Type of Container:	NULL
Quantity Type:	NULL
State Code:	331
Year:	2018
EM Manifest ID:	000191333DAT20180105_D_1
Generator EPA ID:	CAR000007518
Shipment Date:	2018-01-05
Manifest Number:	000191333DAT
Line Number:	2
Method Code:	H141
Quantity Tons:	0.00360
Quantity Waste:	1.000000
Quantity Unit:	G
Number of Containers:	1
Type of Container:	NULL
Quantity Type:	NULL
State Code:	214

Map ID
Direction
Distance
Elevation

MAP FINDINGS

Site

Database(s)

EDR ID Number
EPA ID Number

MERCY HOSPITAL OF FOLSOM (Continued)

1001075663

Year: 2018
EM Manifest ID: 000191333DAT20180105_D_1
Generator EPA ID: CAR000007518
Shipment Date: 2018-01-05
Manifest Number: 000191333DAT
Line Number: 3
Method Code: H141
Quantity Tons: 0.00400
Quantity Waste: 8.000000
Quantity Unit: P
Number of Containers: 1
Type of Container: NULL
Quantity Type: NULL
State Code: 311

Year: 2018
EM Manifest ID: 000191333DAT20180105_D_1
Generator EPA ID: CAR000007518
Shipment Date: 2018-01-05
Manifest Number: 000191333DAT
Line Number: 4
Method Code: H141
Quantity Tons: 0.05440
Quantity Waste: 16.000000
Quantity Unit: G
Number of Containers: 1
Type of Container: NULL
Quantity Type: NULL
State Code: 343

Year: 2018
EM Manifest ID: 000191333DAT20180105_D_1
Generator EPA ID: CAR000007518
Shipment Date: 2018-01-05
Manifest Number: 000191333DAT
Line Number: 5
Method Code: H141
Quantity Tons: 0.00500
Quantity Waste: 10.000000
Quantity Unit: P
Number of Containers: 1
Type of Container: NULL
Quantity Type: NULL
State Code: 551

Year: 2018
EM Manifest ID: 000191334DAT20180105_D_1
Generator EPA ID: CAR000007518
Shipment Date: 2018-01-05
Manifest Number: 000191334DAT
Line Number: 1
Method Code: H141
Quantity Tons: 0.02085
Quantity Waste: 5.000000
Quantity Unit: G
Number of Containers: 1
Type of Container: NULL

Map ID
Direction
Distance
Elevation

MAP FINDINGS

Site

Database(s)

EDR ID Number
EPA ID Number

MERCY HOSPITAL OF FOLSOM (Continued)

1001075663

Quantity Type:	NULL
State Code:	223
Year:	2020
EM Manifest ID:	949510
Generator EPA ID:	CAR000007518
Shipment Date:	2019-12-12
Manifest Number:	000269366DAT
Line Number:	1
Method Code:	H141
Quantity Tons:	0.10850
Quantity Waste:	217.000000
Quantity Unit:	P
Number of Containers:	1
Type of Container:	Fiberboard or plastic drums, barrels, kegs
Quantity Type:	Pounds
State Code:	214
Year:	2020
EM Manifest ID:	193f30a2-f06f-4936-bff1-1846f0f94b45
Generator EPA ID:	CAR000007518
Shipment Date:	2020-01-09
Manifest Number:	000269755DAT
Line Number:	1
Method Code:	H141
Quantity Tons:	0.00900
Quantity Waste:	18.000000
Quantity Unit:	P
Number of Containers:	1
Type of Container:	Fiberboard or plastic drums, barrels, kegs
Quantity Type:	Pounds
State Code:	311
Year:	2020
EM Manifest ID:	193f30a2-f06f-4936-bff1-1846f0f94b45
Generator EPA ID:	CAR000007518
Shipment Date:	2020-01-09
Manifest Number:	000269755DAT
Line Number:	2
Method Code:	H141
Quantity Tons:	0.00200
Quantity Waste:	4.000000
Quantity Unit:	P
Number of Containers:	1
Type of Container:	Fiberboard or plastic drums, barrels, kegs
Quantity Type:	Pounds
State Code:	331
Year:	2020
EM Manifest ID:	193f30a2-f06f-4936-bff1-1846f0f94b45
Generator EPA ID:	CAR000007518
Shipment Date:	2020-01-09
Manifest Number:	000269755DAT
Line Number:	4
Method Code:	H141
Quantity Tons:	0.02000
Quantity Waste:	40.000000

Map ID
Direction
Distance
Elevation

MAP FINDINGS

Site

Database(s)

EDR ID Number
EPA ID Number

MERCY HOSPITAL OF FOLSOM (Continued)

1001075663

Quantity Unit: P
Number of Containers: 1
Type of Container: Fiberboard or plastic drums, barrels, kegs
Quantity Type: Pounds
State Code: 343

Year: 2020
EM Manifest ID: 193f30a2-f06f-4936-bff1-1846f0f94b45
Generator EPA ID: CAR000007518
Shipment Date: 2020-01-09
Manifest Number: 000269755DAT
Line Number: 5
Method Code: H141
Quantity Tons: 0.02100
Quantity Waste: 42.000000
Quantity Unit: P
Number of Containers: 1
Type of Container: Fiberboard or plastic drums, barrels, kegs
Quantity Type: Pounds
State Code: 223

Year: 2020
EM Manifest ID: 193f30a2-f06f-4936-bff1-1846f0f94b45
Generator EPA ID: CAR000007518
Shipment Date: 2020-01-09
Manifest Number: 000269755DAT
Line Number: 6
Method Code: H141
Quantity Tons: 0.01300
Quantity Waste: 26.000000
Quantity Unit: P
Number of Containers: 1
Type of Container: Fiberboard or plastic drums, barrels, kegs
Quantity Type: Pounds
State Code: 352

Year: 2019
EM Manifest ID: 000207023DAT20180511_D_1
Generator EPA ID: CAR000007518
Shipment Date: 2018-05-11
Manifest Number: 000207023DAT
Line Number: 1
Method Code: H141
Quantity Tons: 0.00834
Quantity Waste: 2.000000
Quantity Unit: G
Number of Containers: 1
Type of Container: NULL
Quantity Type: NULL
State Code: 223

Year: 2019
EM Manifest ID: 000207023DAT20180511_D_1
Generator EPA ID: CAR000007518
Shipment Date: 2018-05-11
Manifest Number: 000207023DAT
Line Number: 2

Map ID
Direction
Distance
Elevation

MAP FINDINGS

Site

Database(s)

EDR ID Number
EPA ID Number

MERCY HOSPITAL OF FOLSOM (Continued)

1001075663

Method Code:	H141
Quantity Tons:	0.00400
Quantity Waste:	8.000000
Quantity Unit:	P
Number of Containers:	1
Type of Container:	NULL
Quantity Type:	NULL
State Code:	352
Year:	2019
EM Manifest ID:	327441
Generator EPA ID:	CAR000007518
Shipment Date:	2018-07-03
Manifest Number:	000207090DAT
Line Number:	1
Method Code:	H141
Quantity Tons:	0.07500
Quantity Waste:	150.000000
Quantity Unit:	P
Number of Containers:	1
Type of Container:	Fiberboard or plastic drums, barrels, kegs
Quantity Type:	Pounds
State Code:	551
Year:	2019
EM Manifest ID:	327441
Generator EPA ID:	CAR000007518
Shipment Date:	2018-07-03
Manifest Number:	000207090DAT
Line Number:	2
Method Code:	H121
Quantity Tons:	0.00950
Quantity Waste:	19.000000
Quantity Unit:	P
Number of Containers:	1
Type of Container:	Fiberboard or plastic drums, barrels, kegs
Quantity Type:	Pounds
State Code:	551
Year:	2019
EM Manifest ID:	327441
Generator EPA ID:	CAR000007518
Shipment Date:	2018-07-03
Manifest Number:	000207090DAT
Line Number:	3
Method Code:	H141
Quantity Tons:	0.00950
Quantity Waste:	19.000000
Quantity Unit:	P
Number of Containers:	1
Type of Container:	Fiberboard or plastic drums, barrels, kegs
Quantity Type:	Pounds
State Code:	551
Year:	2019
EM Manifest ID:	381173
Generator EPA ID:	CAR000007518

Map ID
Direction
Distance
Elevation

MAP FINDINGS

Site

Database(s)

EDR ID Number
EPA ID Number

MERCY HOSPITAL OF FOLSOM (Continued)

1001075663

Shipment Date: 2018-12-13
Manifest Number: 000231130DAT
Line Number: 2
Method Code: H141
Quantity Tons: 0.00400
Quantity Waste: 8.000000
Quantity Unit: P
Number of Containers: 1
Type of Container: Fiberboard or plastic drums, barrels, kegs
Quantity Type: Pounds
State Code: 214

Year: 2019
EM Manifest ID: 381173
Generator EPA ID: CAR000007518
Shipment Date: 2018-12-13
Manifest Number: 000231130DAT
Line Number: 4
Method Code: H141
Quantity Tons: 0.02000
Quantity Waste: 40.000000
Quantity Unit: P
Number of Containers: 1
Type of Container: Fiberboard or plastic drums, barrels, kegs
Quantity Type: Pounds
State Code: 343

Year: 2019
EM Manifest ID: 381173
Generator EPA ID: CAR000007518
Shipment Date: 2018-12-13
Manifest Number: 000231130DAT
Line Number: 5
Method Code: H141
Quantity Tons: 0.02000
Quantity Waste: 40.000000
Quantity Unit: P
Number of Containers: 1
Type of Container: Fiberboard or plastic drums, barrels, kegs
Quantity Type: Pounds
State Code: 223

Year: 2019
EM Manifest ID: 381173
Generator EPA ID: CAR000007518
Shipment Date: 2018-12-13
Manifest Number: 000231130DAT
Line Number: 6
Method Code: H141
Quantity Tons: 0.02500
Quantity Waste: 50.000000
Quantity Unit: P
Number of Containers: 1
Type of Container: Fiberboard or plastic drums, barrels, kegs
Quantity Type: Pounds
State Code: 352

Map ID
Direction
Distance
Elevation

MAP FINDINGS

Site

Database(s)

EDR ID Number
EPA ID Number

MERCY HOSPITAL OF FOLSOM (Continued)

1001075663

Year: 2019
EM Manifest ID: 839824
Generator EPA ID: CAR000007518
Shipment Date: 2019-02-15
Manifest Number: 000229994DAT
Line Number: 1
Method Code: H141
Quantity Tons: 0.00150
Quantity Waste: 3.000000
Quantity Unit: P
Number of Containers: 1
Type of Container: Fiberboard or plastic drums, barrels, kegs
Quantity Type: Pounds
State Code: 331

Year: 2019
EM Manifest ID: 839824
Generator EPA ID: CAR000007518
Shipment Date: 2019-02-15
Manifest Number: 000229994DAT
Line Number: 4
Method Code: H141
Quantity Tons: 0.02000
Quantity Waste: 40.000000
Quantity Unit: P
Number of Containers: 1
Type of Container: Fiberboard or plastic drums, barrels, kegs
Quantity Type: Pounds
State Code: 343

Year: 2019
EM Manifest ID: 839824
Generator EPA ID: CAR000007518
Shipment Date: 2019-02-15
Manifest Number: 000229994DAT
Line Number: 6
Method Code: H141
Quantity Tons: 0.00500
Quantity Waste: 10.000000
Quantity Unit: P
Number of Containers: 1
Type of Container: Fiberboard or plastic drums, barrels, kegs
Quantity Type: Pounds
State Code: 352

Year: 2019
EM Manifest ID: 839824
Generator EPA ID: CAR000007518
Shipment Date: 2019-02-15
Manifest Number: 000229994DAT
Line Number: 8
Method Code: H141
Quantity Tons: 0.00500
Quantity Waste: 10.000000
Quantity Unit: P
Number of Containers: 1
Type of Container: Fiberboard or plastic drums, barrels, kegs

Map ID
Direction
Distance
Elevation

MAP FINDINGS

Site

Database(s)

EDR ID Number
EPA ID Number

MERCY HOSPITAL OF FOLSOM (Continued)

1001075663

Quantity Type:	Pounds
State Code:	311
Year:	2019
EM Manifest ID:	839824
Generator EPA ID:	CAR000007518
Shipment Date:	2019-02-15
Manifest Number:	000229994DAT
Line Number:	10
Method Code:	H141
Quantity Tons:	0.09000
Quantity Waste:	180.000000
Quantity Unit:	P
Number of Containers:	1
Type of Container:	Fiberboard or plastic drums, barrels, kegs
Quantity Type:	Pounds
State Code:	181
Year:	2019
EM Manifest ID:	381524
Generator EPA ID:	CAR000007518
Shipment Date:	2019-03-29
Manifest Number:	000270053DAT
Line Number:	6
Method Code:	H141
Quantity Tons:	0.00500
Quantity Waste:	10.000000
Quantity Unit:	P
Number of Containers:	1
Type of Container:	Fiberboard or plastic drums, barrels, kegs
Quantity Type:	Pounds
State Code:	352
Year:	2019
EM Manifest ID:	381524
Generator EPA ID:	CAR000007518
Shipment Date:	2019-03-29
Manifest Number:	000270053DAT
Line Number:	11
Method Code:	H141
Quantity Tons:	0.00400
Quantity Waste:	8.000000
Quantity Unit:	P
Number of Containers:	1
Type of Container:	Fiberboard or plastic drums, barrels, kegs
Quantity Type:	Pounds
State Code:	214
Year:	2019
EM Manifest ID:	381547
Generator EPA ID:	CAR000007518
Shipment Date:	2019-04-16
Manifest Number:	000270400DAT
Line Number:	1
Method Code:	H141
Quantity Tons:	0.00150
Quantity Waste:	3.000000

Map ID
Direction
Distance
Elevation

MAP FINDINGS

Site

Database(s)

EDR ID Number
EPA ID Number

MERCY HOSPITAL OF FOLSOM (Continued)

1001075663

Quantity Unit: P
Number of Containers: 1
Type of Container: Fiberboard or plastic drums, barrels, kegs
Quantity Type: Pounds
State Code: 331

Year: 2019
EM Manifest ID: 381547
Generator EPA ID: CAR000007518
Shipment Date: 2019-04-16
Manifest Number: 000270400DAT
Line Number: 7
Method Code: H141
Quantity Tons: 0.00250
Quantity Waste: 5.000000
Quantity Unit: P
Number of Containers: 1
Type of Container: Fiberboard or plastic drums, barrels, kegs
Quantity Type: Pounds
State Code: 311

Year: 2019
EM Manifest ID: 432899
Generator EPA ID: CAR000007518
Shipment Date: 2019-05-07
Manifest Number: 000271005DAT
Line Number: 11
Method Code: H141
Quantity Tons: 0.00400
Quantity Waste: 8.000000
Quantity Unit: P
Number of Containers: 1
Type of Container: Fiberboard or plastic drums, barrels, kegs
Quantity Type: Pounds
State Code: 551

Year: 2019
EM Manifest ID: 464858
Generator EPA ID: CAR000007518
Shipment Date: 2019-06-12
Manifest Number: 000268570DAT
Line Number: 4
Method Code: H141
Quantity Tons: 0.16000
Quantity Waste: 320.000000
Quantity Unit: P
Number of Containers: 1
Type of Container: Fiberboard or plastic drums, barrels, kegs
Quantity Type: Pounds
State Code: 214

Year: 2019
EM Manifest ID: 464858
Generator EPA ID: CAR000007518
Shipment Date: 2019-06-12
Manifest Number: 000268570DAT
Line Number: 5

Map ID
Direction
Distance
Elevation

MAP FINDINGS

Site

Database(s)

EDR ID Number
EPA ID Number

MERCY HOSPITAL OF FOLSOM (Continued)

1001075663

Method Code: H141
Quantity Tons: 0.02100
Quantity Waste: 42.000000
Quantity Unit: P
Number of Containers: 1
Type of Container: Fiberboard or plastic drums, barrels, kegs
Quantity Type: Pounds
State Code: 343

Year: 2019
EM Manifest ID: 464858
Generator EPA ID: CAR000007518
Shipment Date: 2019-06-12
Manifest Number: 000268570DAT
Line Number: 6
Method Code: H141
Quantity Tons: 0.03650
Quantity Waste: 73.000000
Quantity Unit: P
Number of Containers: 1
Type of Container: Fiberboard or plastic drums, barrels, kegs
Quantity Type: Pounds
State Code: 223

Year: 2019
EM Manifest ID: 464858
Generator EPA ID: CAR000007518
Shipment Date: 2019-06-12
Manifest Number: 000268570DAT
Line Number: 8
Method Code: H141
Quantity Tons: 0.01050
Quantity Waste: 21.000000
Quantity Unit: P
Number of Containers: 1
Type of Container: Fiberboard or plastic drums, barrels, kegs
Quantity Type: Pounds
State Code: 352

Year: 2018
EM Manifest ID: 000191334DAT20180105_D_1
Generator EPA ID: CAR000007518
Shipment Date: 2018-01-05
Manifest Number: 000191334DAT
Line Number: 2
Method Code: H141
Quantity Tons: 0.02000
Quantity Waste: 40.000000
Quantity Unit: P
Number of Containers: 1
Type of Container: NULL
Quantity Type: NULL
State Code: 352

Year: 2018
EM Manifest ID: 000207196DAT20180316_D_1
Generator EPA ID: CAR000007518

Map ID
Direction
Distance
Elevation

MAP FINDINGS

Site

Database(s)

EDR ID Number
EPA ID Number

MERCY HOSPITAL OF FOLSOM (Continued)

1001075663

Shipment Date:	2018-03-16
Manifest Number:	000207196DAT
Line Number:	1
Method Code:	H141
Quantity Tons:	0.00150
Quantity Waste:	3.000000
Quantity Unit:	P
Number of Containers:	1
Type of Container:	NULL
Quantity Type:	NULL
State Code:	331
Year:	2018
EM Manifest ID:	000207196DAT20180316_D_1
Generator EPA ID:	CAR000007518
Shipment Date:	2018-03-16
Manifest Number:	000207196DAT
Line Number:	2
Method Code:	H141
Quantity Tons:	0.00720
Quantity Waste:	2.000000
Quantity Unit:	G
Number of Containers:	1
Type of Container:	NULL
Quantity Type:	NULL
State Code:	214
Year:	2018
EM Manifest ID:	000207196DAT20180316_D_1
Generator EPA ID:	CAR000007518
Shipment Date:	2018-03-16
Manifest Number:	000207196DAT
Line Number:	3
Method Code:	H141
Quantity Tons:	0.00500
Quantity Waste:	10.000000
Quantity Unit:	P
Number of Containers:	1
Type of Container:	NULL
Quantity Type:	NULL
State Code:	311
Year:	2018
EM Manifest ID:	000207196DAT20180316_D_1
Generator EPA ID:	CAR000007518
Shipment Date:	2018-03-16
Manifest Number:	000207196DAT
Line Number:	4
Method Code:	H141
Quantity Tons:	0.01700
Quantity Waste:	5.000000
Quantity Unit:	G
Number of Containers:	1
Type of Container:	NULL
Quantity Type:	NULL
State Code:	343

Map ID
Direction
Distance
Elevation

MAP FINDINGS

Site

Database(s)

EDR ID Number
EPA ID Number

MERCY HOSPITAL OF FOLSOM (Continued)

1001075663

Year: 2018
EM Manifest ID: 000207022DAT20180511_D_1
Generator EPA ID: CAR000007518
Shipment Date: 2018-05-11
Manifest Number: 000207022DAT
Line Number: 1
Method Code: H141
Quantity Tons: 0.00150
Quantity Waste: 3.000000
Quantity Unit: P
Number of Containers: 1
Type of Container: NULL
Quantity Type: NULL
State Code: 331

Year: 2018
EM Manifest ID: 000207022DAT20180511_D_1
Generator EPA ID: CAR000007518
Shipment Date: 2018-05-11
Manifest Number: 000207022DAT
Line Number: 2
Method Code: H141
Quantity Tons: 0.02160
Quantity Waste: 6.000000
Quantity Unit: G
Number of Containers: 1
Type of Container: NULL
Quantity Type: NULL
State Code: 214

Year: 2018
EM Manifest ID: 000207022DAT20180511_D_1
Generator EPA ID: CAR000007518
Shipment Date: 2018-05-11
Manifest Number: 000207022DAT
Line Number: 3
Method Code: H141
Quantity Tons: 0.00500
Quantity Waste: 10.000000
Quantity Unit: P
Number of Containers: 1
Type of Container: NULL
Quantity Type: NULL
State Code: 311

Year: 2018
EM Manifest ID: 113360
Generator EPA ID: CAR000007518
Shipment Date: 2018-07-03
Manifest Number: 000220115DAT
Line Number: 1
Method Code: H141
Quantity Tons: 0.03100
Quantity Waste: 62.000000
Quantity Unit: P
Number of Containers: 1
Type of Container: Metal drums, barrels, kegs

Map ID
Direction
Distance
Elevation

MAP FINDINGS

Site

Database(s)

EDR ID Number
EPA ID Number

MERCY HOSPITAL OF FOLSOM (Continued)

1001075663

Quantity Type:	Pounds
State Code:	223
Year:	2018
EM Manifest ID:	113360
Generator EPA ID:	CAR000007518
Shipment Date:	2018-07-03
Manifest Number:	000220115DAT
Line Number:	2
Method Code:	H141
Quantity Tons:	0.01600
Quantity Waste:	32.000000
Quantity Unit:	P
Number of Containers:	1
Type of Container:	Fiberboard or plastic drums, barrels, kegs
Quantity Type:	Pounds
State Code:	352
Year:	2018
EM Manifest ID:	83459
Generator EPA ID:	CAR000007518
Shipment Date:	2018-07-03
Manifest Number:	000220116DAT
Line Number:	4
Method Code:	H141
Quantity Tons:	0.02250
Quantity Waste:	45.000000
Quantity Unit:	P
Number of Containers:	4
Type of Container:	Fiberboard or plastic drums, barrels, kegs
Quantity Type:	Pounds
State Code:	343
Year:	2018
EM Manifest ID:	83459
Generator EPA ID:	CAR000007518
Shipment Date:	2018-07-03
Manifest Number:	000220116DAT
Line Number:	5
Method Code:	H141
Quantity Tons:	0.01550
Quantity Waste:	31.000000
Quantity Unit:	P
Number of Containers:	1
Type of Container:	Fiberboard or plastic drums, barrels, kegs
Quantity Type:	Pounds
State Code:	331
Year:	2018
EM Manifest ID:	152109
Generator EPA ID:	CAR000007518
Shipment Date:	2018-08-31
Manifest Number:	000220211DAT
Line Number:	1
Method Code:	H141
Quantity Tons:	0.00200
Quantity Waste:	4.000000

Map ID
Direction
Distance
Elevation

MAP FINDINGS

Site

Database(s)

EDR ID Number
EPA ID Number

MERCY HOSPITAL OF FOLSOM (Continued)

1001075663

Quantity Unit: P
Number of Containers: 1
Type of Container: Fiberboard or plastic drums, barrels, kegs
Quantity Type: Pounds
State Code: 331

Year: 2018
EM Manifest ID: 152109
Generator EPA ID: CAR000007518
Shipment Date: 2018-08-31
Manifest Number: 000220211DAT
Line Number: 2
Method Code: H141
Quantity Tons: 0.00720
Quantity Waste: 2.000000
Quantity Unit: G
Number of Containers: 1
Type of Container: Fiberboard or plastic drums, barrels, kegs
Quantity Type: Gallons
State Code: 214

Year: 2018
EM Manifest ID: 152109
Generator EPA ID: CAR000007518
Shipment Date: 2018-08-31
Manifest Number: 000220211DAT
Line Number: 3
Method Code: H141
Quantity Tons: 0.00500
Quantity Waste: 10.000000
Quantity Unit: P
Number of Containers: 1
Type of Container: Fiberboard or plastic drums, barrels, kegs
Quantity Type: Pounds
State Code: 311

Year: 2018
EM Manifest ID: 152109
Generator EPA ID: CAR000007518
Shipment Date: 2018-08-31
Manifest Number: 000220211DAT
Line Number: 4
Method Code: H141
Quantity Tons: 0.01600
Quantity Waste: 32.000000
Quantity Unit: P
Number of Containers: 1
Type of Container: Fiberboard or plastic drums, barrels, kegs
Quantity Type: Pounds
State Code: 343

Year: 2018
EM Manifest ID: 162773
Generator EPA ID: CAR000007518
Shipment Date: 2018-08-31
Manifest Number: 000220212DAT
Line Number: 1

Map ID
Direction
Distance
Elevation

MAP FINDINGS

Site

Database(s)

EDR ID Number
EPA ID Number

MERCY HOSPITAL OF FOLSOM (Continued)

1001075663

Method Code: H141
Quantity Tons: 0.02085
Quantity Waste: 5.000000
Quantity Unit: G
Number of Containers: 1
Type of Container: Fiberboard or plastic drums, barrels, kegs
Quantity Type: Gallons
State Code: 223

Year: 2018
EM Manifest ID: 162773
Generator EPA ID: CAR000007518
Shipment Date: 2018-08-31
Manifest Number: 000220212DAT
Line Number: 2
Method Code: H141
Quantity Tons: 0.00500
Quantity Waste: 10.000000
Quantity Unit: P
Number of Containers: 1
Type of Container: Fiberboard or plastic drums, barrels, kegs
Quantity Type: Pounds
State Code: 352

Year: 2018
EM Manifest ID: 209239
Generator EPA ID: CAR000007518
Shipment Date: 2018-11-05
Manifest Number: 000230943DAT
Line Number: 1
Method Code: H141
Quantity Tons: 0.00150
Quantity Waste: 3.000000
Quantity Unit: P
Number of Containers: 1
Type of Container: Fiberboard or plastic drums, barrels, kegs
Quantity Type: Pounds
State Code: 331

Year: 2018
EM Manifest ID: 209239
Generator EPA ID: CAR000007518
Shipment Date: 2018-11-05
Manifest Number: 000230943DAT
Line Number: 3
Method Code: H141
Quantity Tons: 0.00500
Quantity Waste: 10.000000
Quantity Unit: P
Number of Containers: 1
Type of Container: Fiberboard or plastic drums, barrels, kegs
Quantity Type: Pounds
State Code: 311

Year: 2018
EM Manifest ID: 209239
Generator EPA ID: CAR000007518

Map ID
Direction
Distance
Elevation

MAP FINDINGS

Site

Database(s)

EDR ID Number
EPA ID Number

MERCY HOSPITAL OF FOLSOM (Continued)

1001075663

Shipment Date: 2018-11-05
Manifest Number: 000230943DAT
Line Number: 4
Method Code: H141
Quantity Tons: 0.00800
Quantity Waste: 16.000000
Quantity Unit: P
Number of Containers: 1
Type of Container: Fiberboard or plastic drums, barrels, kegs
Quantity Type: Pounds
State Code: 214

Year: 2019
EM Manifest ID: 464858
Shipment Date: 6/12/2019
Receipt Date: 7/11/2019
Manifest Number: 000268570DAT
Generator EPA ID: CAR000007518
Name: MERCY HOSPITAL OF FOLSOM
Address: 1650 CREEKSIDE DRIVE
City: FOLSOM
Zip: 95630
Telephone: 877-577-2669
Contact Telephone: 775-575-2760
Transporter 1 EPA ID: MOD095038998
Transporter 2 EPA ID: MNS000110924
TSDf EPA ID: NVD980895338
TSDf Name: 21st Century Environmental Management of Nevada, LLC
TSDf Address 1: 2095 Newlands Drive East
TSDf City: Fernley
TSDf Zip: 89408

HAZNET:

Year: 2019
EM Manifest ID: 327441
Generator EPA ID: CAR000007518
Shipment Date: 2018-07-03
Manifest Number: 000207090DAT
Line Number: 2
Method Code: H121
Quantity Tons: 0.00950
Quantity Waste: 19.000000
Quantity Unit: P
Number of Containers: 1
Type of Container: Fiberboard or plastic drums, barrels, kegs
Quantity Type: Pounds
Federal Code: D002

Year: 2019
EM Manifest ID: 381173
Generator EPA ID: CAR000007518
Shipment Date: 2018-12-13
Manifest Number: 000231130DAT
Line Number: 2
Method Code: H141
Quantity Tons: 0.00400
Quantity Waste: 8.000000

Map ID
Direction
Distance
Elevation

MAP FINDINGS

Site

Database(s)

EDR ID Number
EPA ID Number

MERCY HOSPITAL OF FOLSOM (Continued)

1001075663

Quantity Unit: P
Number of Containers: 1
Type of Container: Fiberboard or plastic drums, barrels, kegs
Quantity Type: Pounds
Federal Code: D001

Year: 2019
EM Manifest ID: 381173
Generator EPA ID: CAR000007518
Shipment Date: 2018-12-13
Manifest Number: 000231130DAT
Line Number: 2
Method Code: H141
Quantity Tons: 0.00400
Quantity Waste: 8.000000
Quantity Unit: P
Number of Containers: 1
Type of Container: Fiberboard or plastic drums, barrels, kegs
Quantity Type: Pounds
Federal Code: F003

Year: 2019
EM Manifest ID: 839824
Generator EPA ID: CAR000007518
Shipment Date: 2019-02-15
Manifest Number: 000229994DAT
Line Number: 1
Method Code: H141
Quantity Tons: 0.00150
Quantity Waste: 3.000000
Quantity Unit: P
Number of Containers: 1
Type of Container: Fiberboard or plastic drums, barrels, kegs
Quantity Type: Pounds
Federal Code: D001

Year: 2019
EM Manifest ID: 839824
Generator EPA ID: CAR000007518
Shipment Date: 2019-02-15
Manifest Number: 000229994DAT
Line Number: 8
Method Code: H141
Quantity Tons: 0.00500
Quantity Waste: 10.000000
Quantity Unit: P
Number of Containers: 1
Type of Container: Fiberboard or plastic drums, barrels, kegs
Quantity Type: Pounds
Federal Code: P001

Year: 2019
EM Manifest ID: 839824
Generator EPA ID: CAR000007518
Shipment Date: 2019-02-15
Manifest Number: 000229994DAT
Line Number: 8

Map ID
Direction
Distance
Elevation

MAP FINDINGS

Site

Database(s)

EDR ID Number
EPA ID Number

MERCY HOSPITAL OF FOLSOM (Continued)

1001075663

Method Code: H141
Quantity Tons: 0.00500
Quantity Waste: 10.000000
Quantity Unit: P
Number of Containers: 1
Type of Container: Fiberboard or plastic drums, barrels, kegs
Quantity Type: Pounds
Federal Code: P042

Year: 2019
EM Manifest ID: 839824
Generator EPA ID: CAR000007518
Shipment Date: 2019-02-15
Manifest Number: 000229994DAT
Line Number: 8
Method Code: H141
Quantity Tons: 0.00500
Quantity Waste: 10.000000
Quantity Unit: P
Number of Containers: 1
Type of Container: Fiberboard or plastic drums, barrels, kegs
Quantity Type: Pounds
Federal Code: P075

Year: 2019
EM Manifest ID: 839824
Generator EPA ID: CAR000007518
Shipment Date: 2019-02-15
Manifest Number: 000229994DAT
Line Number: 10
Method Code: H141
Quantity Tons: 0.09000
Quantity Waste: 180.000000
Quantity Unit: P
Number of Containers: 1
Type of Container: Fiberboard or plastic drums, barrels, kegs
Quantity Type: Pounds
Federal Code: D011

Year: 2019
EM Manifest ID: 381524
Generator EPA ID: CAR000007518
Shipment Date: 2019-03-29
Manifest Number: 000270053DAT
Line Number: 11
Method Code: H141
Quantity Tons: 0.00400
Quantity Waste: 8.000000
Quantity Unit: P
Number of Containers: 1
Type of Container: Fiberboard or plastic drums, barrels, kegs
Quantity Type: Pounds
Federal Code: D001

Year: 2019
EM Manifest ID: 381524
Generator EPA ID: CAR000007518

Map ID
Direction
Distance
Elevation

MAP FINDINGS

Site

Database(s)

EDR ID Number
EPA ID Number

MERCY HOSPITAL OF FOLSOM (Continued)

1001075663

Shipment Date: 2019-03-29
Manifest Number: 000270053DAT
Line Number: 11
Method Code: H141
Quantity Tons: 0.00400
Quantity Waste: 8.000000
Quantity Unit: P
Number of Containers: 1
Type of Container: Fiberboard or plastic drums, barrels, kegs
Quantity Type: Pounds
Federal Code: F003

Year: 2019
EM Manifest ID: 381547
Generator EPA ID: CAR000007518
Shipment Date: 2019-04-16
Manifest Number: 000270400DAT
Line Number: 1
Method Code: H141
Quantity Tons: 0.00150
Quantity Waste: 3.000000
Quantity Unit: P
Number of Containers: 1
Type of Container: Fiberboard or plastic drums, barrels, kegs
Quantity Type: Pounds
Federal Code: D001

Year: 2019
EM Manifest ID: 381547
Generator EPA ID: CAR000007518
Shipment Date: 2019-04-16
Manifest Number: 000270400DAT
Line Number: 7
Method Code: H141
Quantity Tons: 0.00250
Quantity Waste: 5.000000
Quantity Unit: P
Number of Containers: 1
Type of Container: Fiberboard or plastic drums, barrels, kegs
Quantity Type: Pounds
Federal Code: P001

Year: 2019
EM Manifest ID: 381547
Generator EPA ID: CAR000007518
Shipment Date: 2019-04-16
Manifest Number: 000270400DAT
Line Number: 7
Method Code: H141
Quantity Tons: 0.00250
Quantity Waste: 5.000000
Quantity Unit: P
Number of Containers: 1
Type of Container: Fiberboard or plastic drums, barrels, kegs
Quantity Type: Pounds
Federal Code: P042

Map ID
Direction
Distance
Elevation

MAP FINDINGS

Site

Database(s)

EDR ID Number
EPA ID Number

MERCY HOSPITAL OF FOLSOM (Continued)

1001075663

Year: 2019
EM Manifest ID: 381547
Generator EPA ID: CAR000007518
Shipment Date: 2019-04-16
Manifest Number: 000270400DAT
Line Number: 7
Method Code: H141
Quantity Tons: 0.00250
Quantity Waste: 5.000000
Quantity Unit: P
Number of Containers: 1
Type of Container: Fiberboard or plastic drums, barrels, kegs
Quantity Type: Pounds
Federal Code: P075

Year: 2019
EM Manifest ID: 464858
Generator EPA ID: CAR000007518
Shipment Date: 2019-06-12
Manifest Number: 000268570DAT
Line Number: 4
Method Code: H141
Quantity Tons: 0.16000
Quantity Waste: 320.000000
Quantity Unit: P
Number of Containers: 1
Type of Container: Fiberboard or plastic drums, barrels, kegs
Quantity Type: Pounds
Federal Code: D001

Year: 2019
EM Manifest ID: 464858
Generator EPA ID: CAR000007518
Shipment Date: 2019-06-12
Manifest Number: 000268570DAT
Line Number: 4
Method Code: H141
Quantity Tons: 0.16000
Quantity Waste: 320.000000
Quantity Unit: P
Number of Containers: 1
Type of Container: Fiberboard or plastic drums, barrels, kegs
Quantity Type: Pounds
Federal Code: F003

Year: 2020
EM Manifest ID: 949510
Generator EPA ID: CAR000007518
Shipment Date: 2019-12-12
Manifest Number: 000269366DAT
Line Number: 1
Method Code: H141
Quantity Tons: 0.10850
Quantity Waste: 217.000000
Quantity Unit: P
Number of Containers: 1
Type of Container: Fiberboard or plastic drums, barrels, kegs

Map ID
Direction
Distance
Elevation

MAP FINDINGS

Site

Database(s)

EDR ID Number
EPA ID Number

MERCY HOSPITAL OF FOLSOM (Continued)

1001075663

Quantity Type:	Pounds
Federal Code:	D001
Year:	2020
EM Manifest ID:	949510
Generator EPA ID:	CAR000007518
Shipment Date:	2019-12-12
Manifest Number:	000269366DAT
Line Number:	1
Method Code:	H141
Quantity Tons:	0.10850
Quantity Waste:	217.000000
Quantity Unit:	P
Number of Containers:	1
Type of Container:	Fiberboard or plastic drums, barrels, kegs
Quantity Type:	Pounds
Federal Code:	F003
Year:	2020
EM Manifest ID:	193f30a2-f06f-4936-bff1-1846f0f94b45
Generator EPA ID:	CAR000007518
Shipment Date:	2020-01-09
Manifest Number:	000269755DAT
Line Number:	1
Method Code:	H141
Quantity Tons:	0.00900
Quantity Waste:	18.000000
Quantity Unit:	P
Number of Containers:	1
Type of Container:	Fiberboard or plastic drums, barrels, kegs
Quantity Type:	Pounds
Federal Code:	D007
Year:	2020
EM Manifest ID:	193f30a2-f06f-4936-bff1-1846f0f94b45
Generator EPA ID:	CAR000007518
Shipment Date:	2020-01-09
Manifest Number:	000269755DAT
Line Number:	1
Method Code:	H141
Quantity Tons:	0.00900
Quantity Waste:	18.000000
Quantity Unit:	P
Number of Containers:	1
Type of Container:	Fiberboard or plastic drums, barrels, kegs
Quantity Type:	Pounds
Federal Code:	D009
Year:	2020
EM Manifest ID:	193f30a2-f06f-4936-bff1-1846f0f94b45
Generator EPA ID:	CAR000007518
Shipment Date:	2020-01-09
Manifest Number:	000269755DAT
Line Number:	1
Method Code:	H141
Quantity Tons:	0.00900
Quantity Waste:	18.000000

Map ID
Direction
Distance
Elevation

MAP FINDINGS

Site

Database(s)

EDR ID Number
EPA ID Number

MERCY HOSPITAL OF FOLSOM (Continued)

1001075663

Quantity Unit: P
Number of Containers: 1
Type of Container: Fiberboard or plastic drums, barrels, kegs
Quantity Type: Pounds
Federal Code: D011

Year: 2020
EM Manifest ID: 193f30a2-f06f-4936-bff1-1846f0f94b45
Generator EPA ID: CAR000007518
Shipment Date: 2020-01-09
Manifest Number: 000269755DAT
Line Number: 1
Method Code: H141
Quantity Tons: 0.00900
Quantity Waste: 18.000000
Quantity Unit: P
Number of Containers: 1
Type of Container: Fiberboard or plastic drums, barrels, kegs
Quantity Type: Pounds
Federal Code: D024

Year: 2020
EM Manifest ID: 193f30a2-f06f-4936-bff1-1846f0f94b45
Generator EPA ID: CAR000007518
Shipment Date: 2020-01-09
Manifest Number: 000269755DAT
Line Number: 2
Method Code: H141
Quantity Tons: 0.00200
Quantity Waste: 4.000000
Quantity Unit: P
Number of Containers: 1
Type of Container: Fiberboard or plastic drums, barrels, kegs
Quantity Type: Pounds
Federal Code: D001

Year: 2018
EM Manifest ID: 000160341DAT20170321_D_1
Generator EPA ID: CAR000007518
Shipment Date: 2017-03-21
Manifest Number: 000160341DAT
Line Number: 1
Method Code: H141
Quantity Tons: 0.00150
Quantity Waste: 3.000000
Quantity Unit: P
Number of Containers: 1
Type of Container: NULL
Quantity Type: NULL
Federal Code: D001

Year: 2018
EM Manifest ID: 000160341DAT20170321_D_1
Generator EPA ID: CAR000007518
Shipment Date: 2017-03-21
Manifest Number: 000160341DAT
Line Number: 2

Map ID
Direction
Distance
Elevation

MAP FINDINGS

Site

Database(s)

EDR ID Number
EPA ID Number

MERCY HOSPITAL OF FOLSOM (Continued)

1001075663

Method Code:	H141
Quantity Tons:	0.00100
Quantity Waste:	2.000000
Quantity Unit:	P
Number of Containers:	1
Type of Container:	NULL
Quantity Type:	NULL
Federal Code:	D001
Year:	2018
EM Manifest ID:	000160341DAT20170321_D_1
Generator EPA ID:	CAR000007518
Shipment Date:	2017-03-21
Manifest Number:	000160341DAT
Line Number:	2
Method Code:	H141
Quantity Tons:	0.00100
Quantity Waste:	2.000000
Quantity Unit:	P
Number of Containers:	1
Type of Container:	NULL
Quantity Type:	NULL
Federal Code:	D011
Year:	2018
EM Manifest ID:	000160341DAT20170321_D_1
Generator EPA ID:	CAR000007518
Shipment Date:	2017-03-21
Manifest Number:	000160341DAT
Line Number:	3
Method Code:	H141
Quantity Tons:	0.00250
Quantity Waste:	5.000000
Quantity Unit:	P
Number of Containers:	1
Type of Container:	NULL
Quantity Type:	NULL
Federal Code:	U188
Year:	2018
EM Manifest ID:	000160341DAT20170321_D_1
Generator EPA ID:	CAR000007518
Shipment Date:	2017-03-21
Manifest Number:	000160341DAT
Line Number:	4
Method Code:	H141
Quantity Tons:	0.03000
Quantity Waste:	60.000000
Quantity Unit:	P
Number of Containers:	1
Type of Container:	NULL
Quantity Type:	NULL
Federal Code:	D002
Year:	2018
EM Manifest ID:	000160341DAT20170321_D_1
Generator EPA ID:	CAR000007518

Map ID
Direction
Distance
Elevation

MAP FINDINGS

Site

Database(s)

EDR ID Number
EPA ID Number

MERCY HOSPITAL OF FOLSOM (Continued)

1001075663

Shipment Date:	2017-03-21
Manifest Number:	000160341DAT
Line Number:	5
Method Code:	H141
Quantity Tons:	0.01250
Quantity Waste:	25.000000
Quantity Unit:	P
Number of Containers:	1
Type of Container:	NULL
Quantity Type:	NULL
Federal Code:	D002
Year:	2018
EM Manifest ID:	000172248DAT20170321_D_1
Generator EPA ID:	CAR000007518
Shipment Date:	2017-03-21
Manifest Number:	000172248DAT
Line Number:	1
Method Code:	H141
Quantity Tons:	0.00200
Quantity Waste:	4.000000
Quantity Unit:	P
Number of Containers:	1
Type of Container:	NULL
Quantity Type:	NULL
Federal Code:	D001
Year:	2018
EM Manifest ID:	000172248DAT20170321_D_1
Generator EPA ID:	CAR000007518
Shipment Date:	2017-03-21
Manifest Number:	000172248DAT
Line Number:	2
Method Code:	H141
Quantity Tons:	0.00250
Quantity Waste:	5.000000
Quantity Unit:	P
Number of Containers:	1
Type of Container:	NULL
Quantity Type:	NULL
Federal Code:	P001
Year:	2018
EM Manifest ID:	000172248DAT20170321_D_1
Generator EPA ID:	CAR000007518
Shipment Date:	2017-03-21
Manifest Number:	000172248DAT
Line Number:	2
Method Code:	H141
Quantity Tons:	0.00250
Quantity Waste:	5.000000
Quantity Unit:	P
Number of Containers:	1
Type of Container:	NULL
Quantity Type:	NULL
Federal Code:	P042

Map ID
Direction
Distance
Elevation

MAP FINDINGS

Site

Database(s)

EDR ID Number
EPA ID Number

MERCY HOSPITAL OF FOLSOM (Continued)

1001075663

Year: 2018
EM Manifest ID: 000172248DAT20170321_D_1
Generator EPA ID: CAR000007518
Shipment Date: 2017-03-21
Manifest Number: 000172248DAT
Line Number: 2
Method Code: H141
Quantity Tons: 0.00250
Quantity Waste: 5.000000
Quantity Unit: P
Number of Containers: 1
Type of Container: NULL
Quantity Type: NULL
Federal Code: P075

Year: 2018
EM Manifest ID: 000172248DAT20170321_D_1
Generator EPA ID: CAR000007518
Shipment Date: 2017-03-21
Manifest Number: 000172248DAT
Line Number: 3
Method Code: H141
Quantity Tons: 0.01800
Quantity Waste: 5.000000
Quantity Unit: G
Number of Containers: 1
Type of Container: NULL
Quantity Type: NULL
Federal Code: D001

Year: 2018
EM Manifest ID: 000172248DAT20170321_D_1
Generator EPA ID: CAR000007518
Shipment Date: 2017-03-21
Manifest Number: 000172248DAT
Line Number: 3
Method Code: H141
Quantity Tons: 0.01800
Quantity Waste: 5.000000
Quantity Unit: G
Number of Containers: 1
Type of Container: NULL
Quantity Type: NULL
Federal Code: F003

Year: 2018
EM Manifest ID: 000170518DAT20170517_D_1
Generator EPA ID: CAR000007518
Shipment Date: 2017-05-17
Manifest Number: 000170518DAT
Line Number: 1
Method Code: H141
Quantity Tons: 0.00150
Quantity Waste: 3.000000
Quantity Unit: P
Number of Containers: 1
Type of Container: NULL

Map ID
Direction
Distance
Elevation

MAP FINDINGS

Site

Database(s)

EDR ID Number
EPA ID Number

MERCY HOSPITAL OF FOLSOM (Continued)

1001075663

Quantity Type:	NULL
Federal Code:	D001
Year:	2018
EM Manifest ID:	000170518DAT20170517_D_1
Generator EPA ID:	CAR000007518
Shipment Date:	2017-05-17
Manifest Number:	000170518DAT
Line Number:	2
Method Code:	H141
Quantity Tons:	0.00250
Quantity Waste:	5.000000
Quantity Unit:	P
Number of Containers:	1
Type of Container:	NULL
Quantity Type:	NULL
Federal Code:	P001
Year:	2018
EM Manifest ID:	000170518DAT20170517_D_1
Generator EPA ID:	CAR000007518
Shipment Date:	2017-05-17
Manifest Number:	000170518DAT
Line Number:	2
Method Code:	H141
Quantity Tons:	0.00250
Quantity Waste:	5.000000
Quantity Unit:	P
Number of Containers:	1
Type of Container:	NULL
Quantity Type:	NULL
Federal Code:	P042
Year:	2018
EM Manifest ID:	000170518DAT20170517_D_1
Generator EPA ID:	CAR000007518
Shipment Date:	2017-05-17
Manifest Number:	000170518DAT
Line Number:	2
Method Code:	H141
Quantity Tons:	0.00250
Quantity Waste:	5.000000
Quantity Unit:	P
Number of Containers:	1
Type of Container:	NULL
Quantity Type:	NULL
Federal Code:	P075
Year:	2018
EM Manifest ID:	000170518DAT20170517_D_1
Generator EPA ID:	CAR000007518
Shipment Date:	2017-05-17
Manifest Number:	000170518DAT
Line Number:	3
Method Code:	H141
Quantity Tons:	0.00720
Quantity Waste:	2.000000

Map ID
Direction
Distance
Elevation

MAP FINDINGS

Site

Database(s)

EDR ID Number
EPA ID Number

MERCY HOSPITAL OF FOLSOM (Continued)

1001075663

Quantity Unit:	G
Number of Containers:	1
Type of Container:	NULL
Quantity Type:	NULL
Federal Code:	D001
Year:	2018
EM Manifest ID:	000170518DAT20170517_D_1
Generator EPA ID:	CAR000007518
Shipment Date:	2017-05-17
Manifest Number:	000170518DAT
Line Number:	3
Method Code:	H141
Quantity Tons:	0.00720
Quantity Waste:	2.000000
Quantity Unit:	G
Number of Containers:	1
Type of Container:	NULL
Quantity Type:	NULL
Federal Code:	F003
Year:	2018
EM Manifest ID:	000193025DAT20170824_D_1
Generator EPA ID:	CAR000007518
Shipment Date:	2017-08-24
Manifest Number:	000193025DAT
Line Number:	1
Method Code:	H141
Quantity Tons:	0.00720
Quantity Waste:	2.000000
Quantity Unit:	G
Number of Containers:	1
Type of Container:	NULL
Quantity Type:	NULL
Federal Code:	D001
Year:	2018
EM Manifest ID:	000193025DAT20170824_D_1
Generator EPA ID:	CAR000007518
Shipment Date:	2017-08-24
Manifest Number:	000193025DAT
Line Number:	1
Method Code:	H141
Quantity Tons:	0.00720
Quantity Waste:	2.000000
Quantity Unit:	G
Number of Containers:	1
Type of Container:	NULL
Quantity Type:	NULL
Federal Code:	F003
Year:	2018
EM Manifest ID:	000192856DAT20171110_D_1
Generator EPA ID:	CAR000007518
Shipment Date:	2017-11-10
Manifest Number:	000192856DAT
Line Number:	1

Map ID
Direction
Distance
Elevation

MAP FINDINGS

Site

Database(s)

EDR ID Number
EPA ID Number

MERCY HOSPITAL OF FOLSOM (Continued)

1001075663

Method Code:	H141
Quantity Tons:	0.00250
Quantity Waste:	5.000000
Quantity Unit:	P
Number of Containers:	1
Type of Container:	NULL
Quantity Type:	NULL
Federal Code:	D001
Year:	2018
EM Manifest ID:	000192856DAT20171110_D_1
Generator EPA ID:	CAR000007518
Shipment Date:	2017-11-10
Manifest Number:	000192856DAT
Line Number:	2
Method Code:	H141
Quantity Tons:	0.00360
Quantity Waste:	1.000000
Quantity Unit:	G
Number of Containers:	1
Type of Container:	NULL
Quantity Type:	NULL
Federal Code:	D001
Year:	2018
EM Manifest ID:	000192856DAT20171110_D_1
Generator EPA ID:	CAR000007518
Shipment Date:	2017-11-10
Manifest Number:	000192856DAT
Line Number:	2
Method Code:	H141
Quantity Tons:	0.00360
Quantity Waste:	1.000000
Quantity Unit:	G
Number of Containers:	1
Type of Container:	NULL
Quantity Type:	NULL
Federal Code:	F003
Year:	2018
EM Manifest ID:	000192856DAT20171110_D_1
Generator EPA ID:	CAR000007518
Shipment Date:	2017-11-10
Manifest Number:	000192856DAT
Line Number:	3
Method Code:	H141
Quantity Tons:	0.01500
Quantity Waste:	30.000000
Quantity Unit:	P
Number of Containers:	1
Type of Container:	NULL
Quantity Type:	NULL
Federal Code:	P001
Year:	2018
EM Manifest ID:	000192856DAT20171110_D_1
Generator EPA ID:	CAR000007518

Map ID
Direction
Distance
Elevation

MAP FINDINGS

Site

Database(s)

EDR ID Number
EPA ID Number

MERCY HOSPITAL OF FOLSOM (Continued)

1001075663

Shipment Date:	2017-11-10
Manifest Number:	000192856DAT
Line Number:	3
Method Code:	H141
Quantity Tons:	0.01500
Quantity Waste:	30.000000
Quantity Unit:	P
Number of Containers:	1
Type of Container:	NULL
Quantity Type:	NULL
Federal Code:	P042
Year:	2018
EM Manifest ID:	000192856DAT20171110_D_1
Generator EPA ID:	CAR000007518
Shipment Date:	2017-11-10
Manifest Number:	000192856DAT
Line Number:	3
Method Code:	H141
Quantity Tons:	0.01500
Quantity Waste:	30.000000
Quantity Unit:	P
Number of Containers:	1
Type of Container:	NULL
Quantity Type:	NULL
Federal Code:	P075
Year:	2018
EM Manifest ID:	000191333DAT20180105_D_1
Generator EPA ID:	CAR000007518
Shipment Date:	2018-01-05
Manifest Number:	000191333DAT
Line Number:	1
Method Code:	H141
Quantity Tons:	0.00100
Quantity Waste:	2.000000
Quantity Unit:	P
Number of Containers:	1
Type of Container:	NULL
Quantity Type:	NULL
Federal Code:	D001
Year:	2018
EM Manifest ID:	000191333DAT20180105_D_1
Generator EPA ID:	CAR000007518
Shipment Date:	2018-01-05
Manifest Number:	000191333DAT
Line Number:	2
Method Code:	H141
Quantity Tons:	0.00360
Quantity Waste:	1.000000
Quantity Unit:	G
Number of Containers:	1
Type of Container:	NULL
Quantity Type:	NULL
Federal Code:	D001

Map ID
Direction
Distance
Elevation

MAP FINDINGS

Site

Database(s)

EDR ID Number
EPA ID Number

MERCY HOSPITAL OF FOLSOM (Continued)

1001075663

Year: 2018
EM Manifest ID: 000191333DAT20180105_D_1
Generator EPA ID: CAR000007518
Shipment Date: 2018-01-05
Manifest Number: 000191333DAT
Line Number: 2
Method Code: H141
Quantity Tons: 0.00360
Quantity Waste: 1.000000
Quantity Unit: G
Number of Containers: 1
Type of Container: NULL
Quantity Type: NULL
Federal Code: F003

Year: 2018
EM Manifest ID: 000191333DAT20180105_D_1
Generator EPA ID: CAR000007518
Shipment Date: 2018-01-05
Manifest Number: 000191333DAT
Line Number: 3
Method Code: H141
Quantity Tons: 0.00400
Quantity Waste: 8.000000
Quantity Unit: P
Number of Containers: 1
Type of Container: NULL
Quantity Type: NULL
Federal Code: P001

Year: 2018
EM Manifest ID: 000191333DAT20180105_D_1
Generator EPA ID: CAR000007518
Shipment Date: 2018-01-05
Manifest Number: 000191333DAT
Line Number: 3
Method Code: H141
Quantity Tons: 0.00400
Quantity Waste: 8.000000
Quantity Unit: P
Number of Containers: 1
Type of Container: NULL
Quantity Type: NULL
Federal Code: P042

Year: 2018
EM Manifest ID: 000191333DAT20180105_D_1
Generator EPA ID: CAR000007518
Shipment Date: 2018-01-05
Manifest Number: 000191333DAT
Line Number: 3
Method Code: H141
Quantity Tons: 0.00400
Quantity Waste: 8.000000
Quantity Unit: P
Number of Containers: 1
Type of Container: NULL

Map ID
Direction
Distance
Elevation

MAP FINDINGS

Site

Database(s)

EDR ID Number
EPA ID Number

MERCY HOSPITAL OF FOLSOM (Continued)

1001075663

Quantity Type:	NULL
Federal Code:	P075
Year:	2018
EM Manifest ID:	000207196DAT20180316_D_1
Generator EPA ID:	CAR000007518
Shipment Date:	2018-03-16
Manifest Number:	000207196DAT
Line Number:	1
Method Code:	H141
Quantity Tons:	0.00150
Quantity Waste:	3.000000
Quantity Unit:	P
Number of Containers:	1
Type of Container:	NULL
Quantity Type:	NULL
Federal Code:	D001
Year:	2018
EM Manifest ID:	000207196DAT20180316_D_1
Generator EPA ID:	CAR000007518
Shipment Date:	2018-03-16
Manifest Number:	000207196DAT
Line Number:	2
Method Code:	H141
Quantity Tons:	0.00720
Quantity Waste:	2.000000
Quantity Unit:	G
Number of Containers:	1
Type of Container:	NULL
Quantity Type:	NULL
Federal Code:	D001
Year:	2018
EM Manifest ID:	000207196DAT20180316_D_1
Generator EPA ID:	CAR000007518
Shipment Date:	2018-03-16
Manifest Number:	000207196DAT
Line Number:	2
Method Code:	H141
Quantity Tons:	0.00720
Quantity Waste:	2.000000
Quantity Unit:	G
Number of Containers:	1
Type of Container:	NULL
Quantity Type:	NULL
Federal Code:	F003
Year:	2018
EM Manifest ID:	000207196DAT20180316_D_1
Generator EPA ID:	CAR000007518
Shipment Date:	2018-03-16
Manifest Number:	000207196DAT
Line Number:	3
Method Code:	H141
Quantity Tons:	0.00500
Quantity Waste:	10.000000

Map ID
Direction
Distance
Elevation

MAP FINDINGS

Site

Database(s)

EDR ID Number
EPA ID Number

MERCY HOSPITAL OF FOLSOM (Continued)

1001075663

Quantity Unit:	P
Number of Containers:	1
Type of Container:	NULL
Quantity Type:	NULL
Federal Code:	P001
Year:	2018
EM Manifest ID:	000207196DAT20180316_D_1
Generator EPA ID:	CAR000007518
Shipment Date:	2018-03-16
Manifest Number:	000207196DAT
Line Number:	3
Method Code:	H141
Quantity Tons:	0.00500
Quantity Waste:	10.000000
Quantity Unit:	P
Number of Containers:	1
Type of Container:	NULL
Quantity Type:	NULL
Federal Code:	P042
Year:	2018
EM Manifest ID:	000207196DAT20180316_D_1
Generator EPA ID:	CAR000007518
Shipment Date:	2018-03-16
Manifest Number:	000207196DAT
Line Number:	3
Method Code:	H141
Quantity Tons:	0.00500
Quantity Waste:	10.000000
Quantity Unit:	P
Number of Containers:	1
Type of Container:	NULL
Quantity Type:	NULL
Federal Code:	P075
Year:	2018
EM Manifest ID:	000207022DAT20180511_D_1
Generator EPA ID:	CAR000007518
Shipment Date:	2018-05-11
Manifest Number:	000207022DAT
Line Number:	1
Method Code:	H141
Quantity Tons:	0.00150
Quantity Waste:	3.000000
Quantity Unit:	P
Number of Containers:	1
Type of Container:	NULL
Quantity Type:	NULL
Federal Code:	D001
Year:	2018
EM Manifest ID:	000207022DAT20180511_D_1
Generator EPA ID:	CAR000007518
Shipment Date:	2018-05-11
Manifest Number:	000207022DAT
Line Number:	2

Map ID
Direction
Distance
Elevation

MAP FINDINGS

Site

Database(s)

EDR ID Number
EPA ID Number

MERCY HOSPITAL OF FOLSOM (Continued)

1001075663

Method Code:	H141
Quantity Tons:	0.02160
Quantity Waste:	6.000000
Quantity Unit:	G
Number of Containers:	1
Type of Container:	NULL
Quantity Type:	NULL
Federal Code:	D001
Year:	2018
EM Manifest ID:	000207022DAT20180511_D_1
Generator EPA ID:	CAR000007518
Shipment Date:	2018-05-11
Manifest Number:	000207022DAT
Line Number:	2
Method Code:	H141
Quantity Tons:	0.02160
Quantity Waste:	6.000000
Quantity Unit:	G
Number of Containers:	1
Type of Container:	NULL
Quantity Type:	NULL
Federal Code:	F003
Year:	2018
EM Manifest ID:	000207022DAT20180511_D_1
Generator EPA ID:	CAR000007518
Shipment Date:	2018-05-11
Manifest Number:	000207022DAT
Line Number:	3
Method Code:	H141
Quantity Tons:	0.00500
Quantity Waste:	10.000000
Quantity Unit:	P
Number of Containers:	1
Type of Container:	NULL
Quantity Type:	NULL
Federal Code:	P001
Year:	2018
EM Manifest ID:	000207022DAT20180511_D_1
Generator EPA ID:	CAR000007518
Shipment Date:	2018-05-11
Manifest Number:	000207022DAT
Line Number:	3
Method Code:	H141
Quantity Tons:	0.00500
Quantity Waste:	10.000000
Quantity Unit:	P
Number of Containers:	1
Type of Container:	NULL
Quantity Type:	NULL
Federal Code:	P042
Year:	2018
EM Manifest ID:	000207022DAT20180511_D_1
Generator EPA ID:	CAR000007518

Map ID
Direction
Distance
Elevation

MAP FINDINGS

Site

Database(s)

EDR ID Number
EPA ID Number

MERCY HOSPITAL OF FOLSOM (Continued)

1001075663

Shipment Date: 2018-05-11
Manifest Number: 000207022DAT
Line Number: 3
Method Code: H141
Quantity Tons: 0.00500
Quantity Waste: 10.000000
Quantity Unit: P
Number of Containers: 1
Type of Container: NULL
Quantity Type: NULL
Federal Code: P075

Year: 2018
EM Manifest ID: 83459
Generator EPA ID: CAR000007518
Shipment Date: 2018-07-03
Manifest Number: 000220116DAT
Line Number: 5
Method Code: H141
Quantity Tons: 0.01550
Quantity Waste: 31.000000
Quantity Unit: P
Number of Containers: 1
Type of Container: Fiberboard or plastic drums, barrels, kegs
Quantity Type: Pounds
Federal Code: D001

Year: 2018
EM Manifest ID: 83459
Generator EPA ID: CAR000007518
Shipment Date: 2018-07-03
Manifest Number: 000220116DAT
Line Number: 5
Method Code: H141
Quantity Tons: 0.01550
Quantity Waste: 31.000000
Quantity Unit: P
Number of Containers: 1
Type of Container: Fiberboard or plastic drums, barrels, kegs
Quantity Type: Pounds
Federal Code: D035

Year: 2018
EM Manifest ID: 83459
Generator EPA ID: CAR000007518
Shipment Date: 2018-07-03
Manifest Number: 000220116DAT
Line Number: 5
Method Code: H141
Quantity Tons: 0.01550
Quantity Waste: 31.000000
Quantity Unit: P
Number of Containers: 1
Type of Container: Fiberboard or plastic drums, barrels, kegs
Quantity Type: Pounds
Federal Code: F003

Map ID
Direction
Distance
Elevation

MAP FINDINGS

Site

Database(s)

EDR ID Number
EPA ID Number

MERCY HOSPITAL OF FOLSOM (Continued)

1001075663

Year: 2018
EM Manifest ID: 152109
Generator EPA ID: CAR000007518
Shipment Date: 2018-08-31
Manifest Number: 000220211DAT
Line Number: 1
Method Code: H141
Quantity Tons: 0.00200
Quantity Waste: 4.000000
Quantity Unit: P
Number of Containers: 1
Type of Container: Fiberboard or plastic drums, barrels, kegs
Quantity Type: Pounds
Federal Code: D001

Year: 2018
EM Manifest ID: 152109
Generator EPA ID: CAR000007518
Shipment Date: 2018-08-31
Manifest Number: 000220211DAT
Line Number: 2
Method Code: H141
Quantity Tons: 0.00720
Quantity Waste: 2.000000
Quantity Unit: G
Number of Containers: 1
Type of Container: Fiberboard or plastic drums, barrels, kegs
Quantity Type: Gallons
Federal Code: D001

Year: 2018
EM Manifest ID: 152109
Generator EPA ID: CAR000007518
Shipment Date: 2018-08-31
Manifest Number: 000220211DAT
Line Number: 2
Method Code: H141
Quantity Tons: 0.00720
Quantity Waste: 2.000000
Quantity Unit: G
Number of Containers: 1
Type of Container: Fiberboard or plastic drums, barrels, kegs
Quantity Type: Gallons
Federal Code: F003

Year: 2018
EM Manifest ID: 152109
Generator EPA ID: CAR000007518
Shipment Date: 2018-08-31
Manifest Number: 000220211DAT
Line Number: 3
Method Code: H141
Quantity Tons: 0.00500
Quantity Waste: 10.000000
Quantity Unit: P
Number of Containers: 1
Type of Container: Fiberboard or plastic drums, barrels, kegs

Map ID
Direction
Distance
Elevation

MAP FINDINGS

Site

Database(s)

EDR ID Number
EPA ID Number

MERCY HOSPITAL OF FOLSOM (Continued)

1001075663

Quantity Type:	Pounds
Federal Code:	P001
Year:	2018
EM Manifest ID:	152109
Generator EPA ID:	CAR000007518
Shipment Date:	2018-08-31
Manifest Number:	000220211DAT
Line Number:	3
Method Code:	H141
Quantity Tons:	0.00500
Quantity Waste:	10.000000
Quantity Unit:	P
Number of Containers:	1
Type of Container:	Fiberboard or plastic drums, barrels, kegs
Quantity Type:	Pounds
Federal Code:	P042
Year:	2018
EM Manifest ID:	152109
Generator EPA ID:	CAR000007518
Shipment Date:	2018-08-31
Manifest Number:	000220211DAT
Line Number:	3
Method Code:	H141
Quantity Tons:	0.00500
Quantity Waste:	10.000000
Quantity Unit:	P
Number of Containers:	1
Type of Container:	Fiberboard or plastic drums, barrels, kegs
Quantity Type:	Pounds
Federal Code:	P075
Year:	2018
EM Manifest ID:	209239
Generator EPA ID:	CAR000007518
Shipment Date:	2018-11-05
Manifest Number:	000230943DAT
Line Number:	1
Method Code:	H141
Quantity Tons:	0.00150
Quantity Waste:	3.000000
Quantity Unit:	P
Number of Containers:	1
Type of Container:	Fiberboard or plastic drums, barrels, kegs
Quantity Type:	Pounds
Federal Code:	D001
Year:	2018
EM Manifest ID:	209239
Generator EPA ID:	CAR000007518
Shipment Date:	2018-11-05
Manifest Number:	000230943DAT
Line Number:	3
Method Code:	H141
Quantity Tons:	0.00500
Quantity Waste:	10.000000

Map ID
Direction
Distance
Elevation

MAP FINDINGS

Site

Database(s)

EDR ID Number
EPA ID Number

MERCY HOSPITAL OF FOLSOM (Continued)

1001075663

Quantity Unit: P
Number of Containers: 1
Type of Container: Fiberboard or plastic drums, barrels, kegs
Quantity Type: Pounds
Federal Code: P001

Year: 2018
EM Manifest ID: 209239
Generator EPA ID: CAR000007518
Shipment Date: 2018-11-05
Manifest Number: 000230943DAT
Line Number: 3
Method Code: H141
Quantity Tons: 0.00500
Quantity Waste: 10.000000
Quantity Unit: P
Number of Containers: 1
Type of Container: Fiberboard or plastic drums, barrels, kegs
Quantity Type: Pounds
Federal Code: P042

Year: 2018
EM Manifest ID: 209239
Generator EPA ID: CAR000007518
Shipment Date: 2018-11-05
Manifest Number: 000230943DAT
Line Number: 3
Method Code: H141
Quantity Tons: 0.00500
Quantity Waste: 10.000000
Quantity Unit: P
Number of Containers: 1
Type of Container: Fiberboard or plastic drums, barrels, kegs
Quantity Type: Pounds
Federal Code: P075

Year: 2018
EM Manifest ID: 209239
Generator EPA ID: CAR000007518
Shipment Date: 2018-11-05
Manifest Number: 000230943DAT
Line Number: 4
Method Code: H141
Quantity Tons: 0.00800
Quantity Waste: 16.000000
Quantity Unit: P
Number of Containers: 1
Type of Container: Fiberboard or plastic drums, barrels, kegs
Quantity Type: Pounds
Federal Code: D001

Year: 2018
EM Manifest ID: 209239
Generator EPA ID: CAR000007518
Shipment Date: 2018-11-05
Manifest Number: 000230943DAT
Line Number: 4

Map ID
Direction
Distance
Elevation

MAP FINDINGS

Site

Database(s)

EDR ID Number
EPA ID Number

MERCY HOSPITAL OF FOLSOM (Continued)

1001075663

Method Code: H141
Quantity Tons: 0.00800
Quantity Waste: 16.000000
Quantity Unit: P
Number of Containers: 1
Type of Container: Fiberboard or plastic drums, barrels, kegs
Quantity Type: Pounds
Federal Code: F003

HAZNET:

Year: 2018
EM Manifest ID: 000160341DAT20170321_D_1
Generator EPA ID: CAR000007518
Shipment Date: 2017-03-21
Manifest Number: 000160341DAT
Line Number: 1
Method Code: H141
Quantity Tons: 0.00150
Quantity Waste: 3.000000
Quantity Unit: P
Number of Containers: 1
Type of Container: NULL
Quantity Type: NULL
State Code: 551

Year: 2018
EM Manifest ID: 000160341DAT20170321_D_1
Generator EPA ID: CAR000007518
Shipment Date: 2017-03-21
Manifest Number: 000160341DAT
Line Number: 2
Method Code: H141
Quantity Tons: 0.00100
Quantity Waste: 2.000000
Quantity Unit: P
Number of Containers: 1
Type of Container: NULL
Quantity Type: NULL
State Code: 551

Year: 2018
EM Manifest ID: 000160341DAT20170321_D_1
Generator EPA ID: CAR000007518
Shipment Date: 2017-03-21
Manifest Number: 000160341DAT
Line Number: 3
Method Code: H141
Quantity Tons: 0.00250
Quantity Waste: 5.000000
Quantity Unit: P
Number of Containers: 1
Type of Container: NULL
Quantity Type: NULL
State Code: 551

Year: 2018
EM Manifest ID: 000160341DAT20170321_D_1

Map ID
Direction
Distance
Elevation

MAP FINDINGS

Site

Database(s)

EDR ID Number
EPA ID Number

MERCY HOSPITAL OF FOLSOM (Continued)

1001075663

Generator EPA ID: CAR000007518
Shipment Date: 2017-03-21
Manifest Number: 000160341DAT
Line Number: 4
Method Code: H141
Quantity Tons: 0.03000
Quantity Waste: 60.000000
Quantity Unit: P
Number of Containers: 1
Type of Container: NULL
Quantity Type: NULL
State Code: 551

Year: 2018
EM Manifest ID: 000160341DAT20170321_D_1
Generator EPA ID: CAR000007518
Shipment Date: 2017-03-21
Manifest Number: 000160341DAT
Line Number: 5
Method Code: H141
Quantity Tons: 0.01250
Quantity Waste: 25.000000
Quantity Unit: P
Number of Containers: 1
Type of Container: NULL
Quantity Type: NULL
State Code: 551

Year: 2018
EM Manifest ID: 000172248DAT20170321_D_1
Generator EPA ID: CAR000007518
Shipment Date: 2017-03-21
Manifest Number: 000172248DAT
Line Number: 1
Method Code: H141
Quantity Tons: 0.00200
Quantity Waste: 4.000000
Quantity Unit: P
Number of Containers: 1
Type of Container: NULL
Quantity Type: NULL
State Code: 331

Year: 2018
EM Manifest ID: 000172248DAT20170321_D_1
Generator EPA ID: CAR000007518
Shipment Date: 2017-03-21
Manifest Number: 000172248DAT
Line Number: 2
Method Code: H141
Quantity Tons: 0.00250
Quantity Waste: 5.000000
Quantity Unit: P
Number of Containers: 1
Type of Container: NULL
Quantity Type: NULL
State Code: 311

Map ID
Direction
Distance
Elevation

MAP FINDINGS

Site

Database(s)

EDR ID Number
EPA ID Number

MERCY HOSPITAL OF FOLSOM (Continued)

1001075663

Year: 2018
EM Manifest ID: 000172248DAT20170321_D_1
Generator EPA ID: CAR000007518
Shipment Date: 2017-03-21
Manifest Number: 000172248DAT
Line Number: 3
Method Code: H141
Quantity Tons: 0.01800
Quantity Waste: 5.000000
Quantity Unit: G
Number of Containers: 1
Type of Container: NULL
Quantity Type: NULL
State Code: 214

Year: 2018
EM Manifest ID: 000172248DAT20170321_D_1
Generator EPA ID: CAR000007518
Shipment Date: 2017-03-21
Manifest Number: 000172248DAT
Line Number: 4
Method Code: H141
Quantity Tons: 0.10200
Quantity Waste: 30.000000
Quantity Unit: G
Number of Containers: 1
Type of Container: NULL
Quantity Type: NULL
State Code: 343

Year: 2018
EM Manifest ID: 000172249DAT20170321_D_1
Generator EPA ID: CAR000007518
Shipment Date: 2017-03-21
Manifest Number: 000172249DAT
Line Number: 1
Method Code: H141
Quantity Tons: 0.02085
Quantity Waste: 5.000000
Quantity Unit: G
Number of Containers: 1
Type of Container: NULL
Quantity Type: NULL
State Code: 223

Year: 2018
EM Manifest ID: 000172249DAT20170321_D_1
Generator EPA ID: CAR000007518
Shipment Date: 2017-03-21
Manifest Number: 000172249DAT
Line Number: 2
Method Code: H141
Quantity Tons: 0.02000
Quantity Waste: 40.000000
Quantity Unit: P
Number of Containers: 1
Type of Container: NULL

Map ID
Direction
Distance
Elevation

MAP FINDINGS

Site

Database(s)

EDR ID Number
EPA ID Number

MERCY HOSPITAL OF FOLSOM (Continued)

1001075663

Quantity Type:	NULL
State Code:	352
Year:	2018
EM Manifest ID:	000170518DAT20170517_D_1
Generator EPA ID:	CAR000007518
Shipment Date:	2017-05-17
Manifest Number:	000170518DAT
Line Number:	1
Method Code:	H141
Quantity Tons:	0.00150
Quantity Waste:	3.000000
Quantity Unit:	P
Number of Containers:	1
Type of Container:	NULL
Quantity Type:	NULL
State Code:	331
Year:	2018
EM Manifest ID:	000170518DAT20170517_D_1
Generator EPA ID:	CAR000007518
Shipment Date:	2017-05-17
Manifest Number:	000170518DAT
Line Number:	2
Method Code:	H141
Quantity Tons:	0.00250
Quantity Waste:	5.000000
Quantity Unit:	P
Number of Containers:	1
Type of Container:	NULL
Quantity Type:	NULL
State Code:	311
Year:	2018
EM Manifest ID:	000170518DAT20170517_D_1
Generator EPA ID:	CAR000007518
Shipment Date:	2017-05-17
Manifest Number:	000170518DAT
Line Number:	3
Method Code:	H141
Quantity Tons:	0.00720
Quantity Waste:	2.000000
Quantity Unit:	G
Number of Containers:	1
Type of Container:	NULL
Quantity Type:	NULL
State Code:	214
Year:	2018
EM Manifest ID:	000170518DAT20170517_D_1
Generator EPA ID:	CAR000007518
Shipment Date:	2017-05-17
Manifest Number:	000170518DAT
Line Number:	4
Method Code:	H141
Quantity Tons:	0.09174
Quantity Waste:	22.000000

Map ID
Direction
Distance
Elevation

MAP FINDINGS

Site

Database(s)

EDR ID Number
EPA ID Number

MERCY HOSPITAL OF FOLSOM (Continued)

1001075663

Quantity Unit:	G
Number of Containers:	1
Type of Container:	NULL
Quantity Type:	NULL
State Code:	343
Year:	2018
EM Manifest ID:	000171135DAT20170517_D_1
Generator EPA ID:	CAR000007518
Shipment Date:	2017-05-17
Manifest Number:	000171135DAT
Line Number:	1
Method Code:	H141
Quantity Tons:	0.06255
Quantity Waste:	15.000000
Quantity Unit:	G
Number of Containers:	1
Type of Container:	NULL
Quantity Type:	NULL
State Code:	223
Year:	2018
EM Manifest ID:	000171135DAT20170517_D_1
Generator EPA ID:	CAR000007518
Shipment Date:	2017-05-17
Manifest Number:	000171135DAT
Line Number:	2
Method Code:	H141
Quantity Tons:	0.01250
Quantity Waste:	25.000000
Quantity Unit:	P
Number of Containers:	1
Type of Container:	NULL
Quantity Type:	NULL
State Code:	352
Year:	2018
EM Manifest ID:	000193024DAT20170824_D_1
Generator EPA ID:	CAR000007518
Shipment Date:	2017-08-24
Manifest Number:	000193024DAT
Line Number:	1
Method Code:	H141
Quantity Tons:	0.01668
Quantity Waste:	4.000000
Quantity Unit:	G
Number of Containers:	1
Type of Container:	NULL
Quantity Type:	NULL
State Code:	223
Year:	2018
EM Manifest ID:	000193024DAT20170824_D_1
Generator EPA ID:	CAR000007518
Shipment Date:	2017-08-24
Manifest Number:	000193024DAT
Line Number:	2

Map ID
Direction
Distance
Elevation

MAP FINDINGS

Site

Database(s)

EDR ID Number
EPA ID Number

MERCY HOSPITAL OF FOLSOM (Continued)

1001075663

Method Code:	H141
Quantity Tons:	0.01250
Quantity Waste:	25.000000
Quantity Unit:	P
Number of Containers:	1
Type of Container:	NULL
Quantity Type:	NULL
State Code:	352
Year:	2018
EM Manifest ID:	000193025DAT20170824_D_1
Generator EPA ID:	CAR000007518
Shipment Date:	2017-08-24
Manifest Number:	000193025DAT
Line Number:	1
Method Code:	H141
Quantity Tons:	0.00720
Quantity Waste:	2.000000
Quantity Unit:	G
Number of Containers:	1
Type of Container:	NULL
Quantity Type:	NULL
State Code:	214
Year:	2018
EM Manifest ID:	000192856DAT20171110_D_1
Generator EPA ID:	CAR000007518
Shipment Date:	2017-11-10
Manifest Number:	000192856DAT
Line Number:	1
Method Code:	H141
Quantity Tons:	0.00250
Quantity Waste:	5.000000
Quantity Unit:	P
Number of Containers:	1
Type of Container:	NULL
Quantity Type:	NULL
State Code:	331
Year:	2018
EM Manifest ID:	000192856DAT20171110_D_1
Generator EPA ID:	CAR000007518
Shipment Date:	2017-11-10
Manifest Number:	000192856DAT
Line Number:	2
Method Code:	H141
Quantity Tons:	0.00360
Quantity Waste:	1.000000
Quantity Unit:	G
Number of Containers:	1
Type of Container:	NULL
Quantity Type:	NULL
State Code:	214
Year:	2018
EM Manifest ID:	000192856DAT20171110_D_1
Generator EPA ID:	CAR000007518

Map ID
Direction
Distance
Elevation

MAP FINDINGS

Site

Database(s)

EDR ID Number
EPA ID Number

MERCY HOSPITAL OF FOLSOM (Continued)

1001075663

Shipment Date:	2017-11-10
Manifest Number:	000192856DAT
Line Number:	3
Method Code:	H141
Quantity Tons:	0.01500
Quantity Waste:	30.000000
Quantity Unit:	P
Number of Containers:	1
Type of Container:	NULL
Quantity Type:	NULL
State Code:	311
Year:	2018
EM Manifest ID:	000192856DAT20171110_D_1
Generator EPA ID:	CAR000007518
Shipment Date:	2017-11-10
Manifest Number:	000192856DAT
Line Number:	4
Method Code:	H141
Quantity Tons:	0.01700
Quantity Waste:	5.000000
Quantity Unit:	G
Number of Containers:	1
Type of Container:	NULL
Quantity Type:	NULL
State Code:	343
Year:	2018
EM Manifest ID:	000192857DAT20171110_D_1
Generator EPA ID:	CAR000007518
Shipment Date:	2017-11-10
Manifest Number:	000192857DAT
Line Number:	1
Method Code:	H141
Quantity Tons:	0.01668
Quantity Waste:	4.000000
Quantity Unit:	G
Number of Containers:	1
Type of Container:	NULL
Quantity Type:	NULL
State Code:	223
Year:	2018
EM Manifest ID:	000191333DAT20180105_D_1
Generator EPA ID:	CAR000007518
Shipment Date:	2018-01-05
Manifest Number:	000191333DAT
Line Number:	1
Method Code:	H141
Quantity Tons:	0.00100
Quantity Waste:	2.000000
Quantity Unit:	P
Number of Containers:	1
Type of Container:	NULL
Quantity Type:	NULL
State Code:	331

Map ID
Direction
Distance
Elevation

MAP FINDINGS

Site

Database(s)

EDR ID Number
EPA ID Number

MERCY HOSPITAL OF FOLSOM (Continued)

1001075663

Year: 2018
EM Manifest ID: 000191333DAT20180105_D_1
Generator EPA ID: CAR000007518
Shipment Date: 2018-01-05
Manifest Number: 000191333DAT
Line Number: 2
Method Code: H141
Quantity Tons: 0.00360
Quantity Waste: 1.000000
Quantity Unit: G
Number of Containers: 1
Type of Container: NULL
Quantity Type: NULL
State Code: 214

Year: 2018
EM Manifest ID: 000191333DAT20180105_D_1
Generator EPA ID: CAR000007518
Shipment Date: 2018-01-05
Manifest Number: 000191333DAT
Line Number: 3
Method Code: H141
Quantity Tons: 0.00400
Quantity Waste: 8.000000
Quantity Unit: P
Number of Containers: 1
Type of Container: NULL
Quantity Type: NULL
State Code: 311

Year: 2018
EM Manifest ID: 000191333DAT20180105_D_1
Generator EPA ID: CAR000007518
Shipment Date: 2018-01-05
Manifest Number: 000191333DAT
Line Number: 4
Method Code: H141
Quantity Tons: 0.05440
Quantity Waste: 16.000000
Quantity Unit: G
Number of Containers: 1
Type of Container: NULL
Quantity Type: NULL
State Code: 343

Year: 2018
EM Manifest ID: 000191333DAT20180105_D_1
Generator EPA ID: CAR000007518
Shipment Date: 2018-01-05
Manifest Number: 000191333DAT
Line Number: 5
Method Code: H141
Quantity Tons: 0.00500
Quantity Waste: 10.000000
Quantity Unit: P
Number of Containers: 1
Type of Container: NULL

Map ID
Direction
Distance
Elevation

MAP FINDINGS

Site

Database(s)

EDR ID Number
EPA ID Number

MERCY HOSPITAL OF FOLSOM (Continued)

1001075663

Quantity Type:	NULL
State Code:	551
Year:	2018
EM Manifest ID:	000191334DAT20180105_D_1
Generator EPA ID:	CAR000007518
Shipment Date:	2018-01-05
Manifest Number:	000191334DAT
Line Number:	1
Method Code:	H141
Quantity Tons:	0.02085
Quantity Waste:	5.000000
Quantity Unit:	G
Number of Containers:	1
Type of Container:	NULL
Quantity Type:	NULL
State Code:	223
Year:	2020
EM Manifest ID:	949510
Generator EPA ID:	CAR000007518
Shipment Date:	2019-12-12
Manifest Number:	000269366DAT
Line Number:	1
Method Code:	H141
Quantity Tons:	0.10850
Quantity Waste:	217.000000
Quantity Unit:	P
Number of Containers:	1
Type of Container:	Fiberboard or plastic drums, barrels, kegs
Quantity Type:	Pounds
State Code:	214
Year:	2020
EM Manifest ID:	193f30a2-f06f-4936-bff1-1846f0f94b45
Generator EPA ID:	CAR000007518
Shipment Date:	2020-01-09
Manifest Number:	000269755DAT
Line Number:	1
Method Code:	H141
Quantity Tons:	0.00900
Quantity Waste:	18.000000
Quantity Unit:	P
Number of Containers:	1
Type of Container:	Fiberboard or plastic drums, barrels, kegs
Quantity Type:	Pounds
State Code:	311
Year:	2020
EM Manifest ID:	193f30a2-f06f-4936-bff1-1846f0f94b45
Generator EPA ID:	CAR000007518
Shipment Date:	2020-01-09
Manifest Number:	000269755DAT
Line Number:	2
Method Code:	H141
Quantity Tons:	0.00200
Quantity Waste:	4.000000

Map ID
Direction
Distance
Elevation

MAP FINDINGS

Site

Database(s)

EDR ID Number
EPA ID Number

MERCY HOSPITAL OF FOLSOM (Continued)

1001075663

Quantity Unit: P
Number of Containers: 1
Type of Container: Fiberboard or plastic drums, barrels, kegs
Quantity Type: Pounds
State Code: 331

Year: 2020
EM Manifest ID: 193f30a2-f06f-4936-bff1-1846f0f94b45
Generator EPA ID: CAR000007518
Shipment Date: 2020-01-09
Manifest Number: 000269755DAT
Line Number: 4
Method Code: H141
Quantity Tons: 0.02000
Quantity Waste: 40.000000
Quantity Unit: P
Number of Containers: 1
Type of Container: Fiberboard or plastic drums, barrels, kegs
Quantity Type: Pounds
State Code: 343

Year: 2020
EM Manifest ID: 193f30a2-f06f-4936-bff1-1846f0f94b45
Generator EPA ID: CAR000007518
Shipment Date: 2020-01-09
Manifest Number: 000269755DAT
Line Number: 5
Method Code: H141
Quantity Tons: 0.02100
Quantity Waste: 42.000000
Quantity Unit: P
Number of Containers: 1
Type of Container: Fiberboard or plastic drums, barrels, kegs
Quantity Type: Pounds
State Code: 223

Year: 2020
EM Manifest ID: 193f30a2-f06f-4936-bff1-1846f0f94b45
Generator EPA ID: CAR000007518
Shipment Date: 2020-01-09
Manifest Number: 000269755DAT
Line Number: 6
Method Code: H141
Quantity Tons: 0.01300
Quantity Waste: 26.000000
Quantity Unit: P
Number of Containers: 1
Type of Container: Fiberboard or plastic drums, barrels, kegs
Quantity Type: Pounds
State Code: 352

Year: 2019
EM Manifest ID: 000207023DAT20180511_D_1
Generator EPA ID: CAR000007518
Shipment Date: 2018-05-11
Manifest Number: 000207023DAT
Line Number: 1

Map ID
Direction
Distance
Elevation

MAP FINDINGS

Site

Database(s)

EDR ID Number
EPA ID Number

MERCY HOSPITAL OF FOLSOM (Continued)

1001075663

Method Code:	H141
Quantity Tons:	0.00834
Quantity Waste:	2.000000
Quantity Unit:	G
Number of Containers:	1
Type of Container:	NULL
Quantity Type:	NULL
State Code:	223
Year:	2019
EM Manifest ID:	000207023DAT20180511_D_1
Generator EPA ID:	CAR000007518
Shipment Date:	2018-05-11
Manifest Number:	000207023DAT
Line Number:	2
Method Code:	H141
Quantity Tons:	0.00400
Quantity Waste:	8.000000
Quantity Unit:	P
Number of Containers:	1
Type of Container:	NULL
Quantity Type:	NULL
State Code:	352
Year:	2019
EM Manifest ID:	327441
Generator EPA ID:	CAR000007518
Shipment Date:	2018-07-03
Manifest Number:	000207090DAT
Line Number:	1
Method Code:	H141
Quantity Tons:	0.07500
Quantity Waste:	150.000000
Quantity Unit:	P
Number of Containers:	1
Type of Container:	Fiberboard or plastic drums, barrels, kegs
Quantity Type:	Pounds
State Code:	551
Year:	2019
EM Manifest ID:	327441
Generator EPA ID:	CAR000007518
Shipment Date:	2018-07-03
Manifest Number:	000207090DAT
Line Number:	2
Method Code:	H121
Quantity Tons:	0.00950
Quantity Waste:	19.000000
Quantity Unit:	P
Number of Containers:	1
Type of Container:	Fiberboard or plastic drums, barrels, kegs
Quantity Type:	Pounds
State Code:	551
Year:	2019
EM Manifest ID:	327441
Generator EPA ID:	CAR000007518

Map ID
Direction
Distance
Elevation

MAP FINDINGS

Site

Database(s)

EDR ID Number
EPA ID Number

MERCY HOSPITAL OF FOLSOM (Continued)

1001075663

Shipment Date: 2018-07-03
Manifest Number: 000207090DAT
Line Number: 3
Method Code: H141
Quantity Tons: 0.00950
Quantity Waste: 19.000000
Quantity Unit: P
Number of Containers: 1
Type of Container: Fiberboard or plastic drums, barrels, kegs
Quantity Type: Pounds
State Code: 551

Year: 2019
EM Manifest ID: 381173
Generator EPA ID: CAR000007518
Shipment Date: 2018-12-13
Manifest Number: 000231130DAT
Line Number: 2
Method Code: H141
Quantity Tons: 0.00400
Quantity Waste: 8.000000
Quantity Unit: P
Number of Containers: 1
Type of Container: Fiberboard or plastic drums, barrels, kegs
Quantity Type: Pounds
State Code: 214

Year: 2019
EM Manifest ID: 381173
Generator EPA ID: CAR000007518
Shipment Date: 2018-12-13
Manifest Number: 000231130DAT
Line Number: 4
Method Code: H141
Quantity Tons: 0.02000
Quantity Waste: 40.000000
Quantity Unit: P
Number of Containers: 1
Type of Container: Fiberboard or plastic drums, barrels, kegs
Quantity Type: Pounds
State Code: 343

Year: 2019
EM Manifest ID: 381173
Generator EPA ID: CAR000007518
Shipment Date: 2018-12-13
Manifest Number: 000231130DAT
Line Number: 5
Method Code: H141
Quantity Tons: 0.02000
Quantity Waste: 40.000000
Quantity Unit: P
Number of Containers: 1
Type of Container: Fiberboard or plastic drums, barrels, kegs
Quantity Type: Pounds
State Code: 223

Map ID
Direction
Distance
Elevation

MAP FINDINGS

Site

Database(s)

EDR ID Number
EPA ID Number

MERCY HOSPITAL OF FOLSOM (Continued)

1001075663

Year: 2019
EM Manifest ID: 381173
Generator EPA ID: CAR000007518
Shipment Date: 2018-12-13
Manifest Number: 000231130DAT
Line Number: 6
Method Code: H141
Quantity Tons: 0.02500
Quantity Waste: 50.000000
Quantity Unit: P
Number of Containers: 1
Type of Container: Fiberboard or plastic drums, barrels, kegs
Quantity Type: Pounds
State Code: 352

Year: 2019
EM Manifest ID: 839824
Generator EPA ID: CAR000007518
Shipment Date: 2019-02-15
Manifest Number: 000229994DAT
Line Number: 1
Method Code: H141
Quantity Tons: 0.00150
Quantity Waste: 3.000000
Quantity Unit: P
Number of Containers: 1
Type of Container: Fiberboard or plastic drums, barrels, kegs
Quantity Type: Pounds
State Code: 331

Year: 2019
EM Manifest ID: 839824
Generator EPA ID: CAR000007518
Shipment Date: 2019-02-15
Manifest Number: 000229994DAT
Line Number: 4
Method Code: H141
Quantity Tons: 0.02000
Quantity Waste: 40.000000
Quantity Unit: P
Number of Containers: 1
Type of Container: Fiberboard or plastic drums, barrels, kegs
Quantity Type: Pounds
State Code: 343

Year: 2019
EM Manifest ID: 839824
Generator EPA ID: CAR000007518
Shipment Date: 2019-02-15
Manifest Number: 000229994DAT
Line Number: 6
Method Code: H141
Quantity Tons: 0.00500
Quantity Waste: 10.000000
Quantity Unit: P
Number of Containers: 1
Type of Container: Fiberboard or plastic drums, barrels, kegs

Map ID
Direction
Distance
Elevation

MAP FINDINGS

Site

Database(s)

EDR ID Number
EPA ID Number

MERCY HOSPITAL OF FOLSOM (Continued)

1001075663

Quantity Type:	Pounds
State Code:	352
Year:	2019
EM Manifest ID:	839824
Generator EPA ID:	CAR000007518
Shipment Date:	2019-02-15
Manifest Number:	000229994DAT
Line Number:	8
Method Code:	H141
Quantity Tons:	0.00500
Quantity Waste:	10.000000
Quantity Unit:	P
Number of Containers:	1
Type of Container:	Fiberboard or plastic drums, barrels, kegs
Quantity Type:	Pounds
State Code:	311
Year:	2019
EM Manifest ID:	839824
Generator EPA ID:	CAR000007518
Shipment Date:	2019-02-15
Manifest Number:	000229994DAT
Line Number:	10
Method Code:	H141
Quantity Tons:	0.09000
Quantity Waste:	180.000000
Quantity Unit:	P
Number of Containers:	1
Type of Container:	Fiberboard or plastic drums, barrels, kegs
Quantity Type:	Pounds
State Code:	181
Year:	2019
EM Manifest ID:	381524
Generator EPA ID:	CAR000007518
Shipment Date:	2019-03-29
Manifest Number:	000270053DAT
Line Number:	6
Method Code:	H141
Quantity Tons:	0.00500
Quantity Waste:	10.000000
Quantity Unit:	P
Number of Containers:	1
Type of Container:	Fiberboard or plastic drums, barrels, kegs
Quantity Type:	Pounds
State Code:	352
Year:	2019
EM Manifest ID:	381524
Generator EPA ID:	CAR000007518
Shipment Date:	2019-03-29
Manifest Number:	000270053DAT
Line Number:	11
Method Code:	H141
Quantity Tons:	0.00400
Quantity Waste:	8.000000

Map ID
Direction
Distance
Elevation

MAP FINDINGS

Site

Database(s)

EDR ID Number
EPA ID Number

MERCY HOSPITAL OF FOLSOM (Continued)

1001075663

Quantity Unit: P
Number of Containers: 1
Type of Container: Fiberboard or plastic drums, barrels, kegs
Quantity Type: Pounds
State Code: 214

Year: 2019
EM Manifest ID: 381547
Generator EPA ID: CAR000007518
Shipment Date: 2019-04-16
Manifest Number: 000270400DAT
Line Number: 1
Method Code: H141
Quantity Tons: 0.00150
Quantity Waste: 3.000000
Quantity Unit: P
Number of Containers: 1
Type of Container: Fiberboard or plastic drums, barrels, kegs
Quantity Type: Pounds
State Code: 331

Year: 2019
EM Manifest ID: 381547
Generator EPA ID: CAR000007518
Shipment Date: 2019-04-16
Manifest Number: 000270400DAT
Line Number: 7
Method Code: H141
Quantity Tons: 0.00250
Quantity Waste: 5.000000
Quantity Unit: P
Number of Containers: 1
Type of Container: Fiberboard or plastic drums, barrels, kegs
Quantity Type: Pounds
State Code: 311

Year: 2019
EM Manifest ID: 432899
Generator EPA ID: CAR000007518
Shipment Date: 2019-05-07
Manifest Number: 000271005DAT
Line Number: 11
Method Code: H141
Quantity Tons: 0.00400
Quantity Waste: 8.000000
Quantity Unit: P
Number of Containers: 1
Type of Container: Fiberboard or plastic drums, barrels, kegs
Quantity Type: Pounds
State Code: 551

Year: 2019
EM Manifest ID: 464858
Generator EPA ID: CAR000007518
Shipment Date: 2019-06-12
Manifest Number: 000268570DAT
Line Number: 4

Map ID
Direction
Distance
Elevation

MAP FINDINGS

Site

Database(s)

EDR ID Number
EPA ID Number

MERCY HOSPITAL OF FOLSOM (Continued)

1001075663

Method Code: H141
Quantity Tons: 0.16000
Quantity Waste: 320.000000
Quantity Unit: P
Number of Containers: 1
Type of Container: Fiberboard or plastic drums, barrels, kegs
Quantity Type: Pounds
State Code: 214

Year: 2019
EM Manifest ID: 464858
Generator EPA ID: CAR000007518
Shipment Date: 2019-06-12
Manifest Number: 000268570DAT
Line Number: 5
Method Code: H141
Quantity Tons: 0.02100
Quantity Waste: 42.000000
Quantity Unit: P
Number of Containers: 1
Type of Container: Fiberboard or plastic drums, barrels, kegs
Quantity Type: Pounds
State Code: 343

Year: 2019
EM Manifest ID: 464858
Generator EPA ID: CAR000007518
Shipment Date: 2019-06-12
Manifest Number: 000268570DAT
Line Number: 6
Method Code: H141
Quantity Tons: 0.03650
Quantity Waste: 73.000000
Quantity Unit: P
Number of Containers: 1
Type of Container: Fiberboard or plastic drums, barrels, kegs
Quantity Type: Pounds
State Code: 223

Year: 2019
EM Manifest ID: 464858
Generator EPA ID: CAR000007518
Shipment Date: 2019-06-12
Manifest Number: 000268570DAT
Line Number: 8
Method Code: H141
Quantity Tons: 0.01050
Quantity Waste: 21.000000
Quantity Unit: P
Number of Containers: 1
Type of Container: Fiberboard or plastic drums, barrels, kegs
Quantity Type: Pounds
State Code: 352

Year: 2018
EM Manifest ID: 000191334DAT20180105_D_1
Generator EPA ID: CAR000007518

Map ID
Direction
Distance
Elevation

MAP FINDINGS

Site

Database(s)

EDR ID Number
EPA ID Number

MERCY HOSPITAL OF FOLSOM (Continued)

1001075663

Shipment Date:	2018-01-05
Manifest Number:	000191334DAT
Line Number:	2
Method Code:	H141
Quantity Tons:	0.02000
Quantity Waste:	40.000000
Quantity Unit:	P
Number of Containers:	1
Type of Container:	NULL
Quantity Type:	NULL
State Code:	352
Year:	2018
EM Manifest ID:	000207196DAT20180316_D_1
Generator EPA ID:	CAR000007518
Shipment Date:	2018-03-16
Manifest Number:	000207196DAT
Line Number:	1
Method Code:	H141
Quantity Tons:	0.00150
Quantity Waste:	3.000000
Quantity Unit:	P
Number of Containers:	1
Type of Container:	NULL
Quantity Type:	NULL
State Code:	331
Year:	2018
EM Manifest ID:	000207196DAT20180316_D_1
Generator EPA ID:	CAR000007518
Shipment Date:	2018-03-16
Manifest Number:	000207196DAT
Line Number:	2
Method Code:	H141
Quantity Tons:	0.00720
Quantity Waste:	2.000000
Quantity Unit:	G
Number of Containers:	1
Type of Container:	NULL
Quantity Type:	NULL
State Code:	214
Year:	2018
EM Manifest ID:	000207196DAT20180316_D_1
Generator EPA ID:	CAR000007518
Shipment Date:	2018-03-16
Manifest Number:	000207196DAT
Line Number:	3
Method Code:	H141
Quantity Tons:	0.00500
Quantity Waste:	10.000000
Quantity Unit:	P
Number of Containers:	1
Type of Container:	NULL
Quantity Type:	NULL
State Code:	311

Map ID
Direction
Distance
Elevation

MAP FINDINGS

Site

Database(s)

EDR ID Number
EPA ID Number

MERCY HOSPITAL OF FOLSOM (Continued)

1001075663

Year: 2018
EM Manifest ID: 000207196DAT20180316_D_1
Generator EPA ID: CAR000007518
Shipment Date: 2018-03-16
Manifest Number: 000207196DAT
Line Number: 4
Method Code: H141
Quantity Tons: 0.01700
Quantity Waste: 5.000000
Quantity Unit: G
Number of Containers: 1
Type of Container: NULL
Quantity Type: NULL
State Code: 343

Year: 2018
EM Manifest ID: 000207022DAT20180511_D_1
Generator EPA ID: CAR000007518
Shipment Date: 2018-05-11
Manifest Number: 000207022DAT
Line Number: 1
Method Code: H141
Quantity Tons: 0.00150
Quantity Waste: 3.000000
Quantity Unit: P
Number of Containers: 1
Type of Container: NULL
Quantity Type: NULL
State Code: 331

Year: 2018
EM Manifest ID: 000207022DAT20180511_D_1
Generator EPA ID: CAR000007518
Shipment Date: 2018-05-11
Manifest Number: 000207022DAT
Line Number: 2
Method Code: H141
Quantity Tons: 0.02160
Quantity Waste: 6.000000
Quantity Unit: G
Number of Containers: 1
Type of Container: NULL
Quantity Type: NULL
State Code: 214

Year: 2018
EM Manifest ID: 000207022DAT20180511_D_1
Generator EPA ID: CAR000007518
Shipment Date: 2018-05-11
Manifest Number: 000207022DAT
Line Number: 3
Method Code: H141
Quantity Tons: 0.00500
Quantity Waste: 10.000000
Quantity Unit: P
Number of Containers: 1
Type of Container: NULL

Map ID
Direction
Distance
Elevation

MAP FINDINGS

Site

Database(s)

EDR ID Number
EPA ID Number

MERCY HOSPITAL OF FOLSOM (Continued)

1001075663

Quantity Type:	NULL
State Code:	311
Year:	2018
EM Manifest ID:	113360
Generator EPA ID:	CAR000007518
Shipment Date:	2018-07-03
Manifest Number:	000220115DAT
Line Number:	1
Method Code:	H141
Quantity Tons:	0.03100
Quantity Waste:	62.000000
Quantity Unit:	P
Number of Containers:	1
Type of Container:	Metal drums, barrels, kegs
Quantity Type:	Pounds
State Code:	223
Year:	2018
EM Manifest ID:	113360
Generator EPA ID:	CAR000007518
Shipment Date:	2018-07-03
Manifest Number:	000220115DAT
Line Number:	2
Method Code:	H141
Quantity Tons:	0.01600
Quantity Waste:	32.000000
Quantity Unit:	P
Number of Containers:	1
Type of Container:	Fiberboard or plastic drums, barrels, kegs
Quantity Type:	Pounds
State Code:	352
Year:	2018
EM Manifest ID:	83459
Generator EPA ID:	CAR000007518
Shipment Date:	2018-07-03
Manifest Number:	000220116DAT
Line Number:	4
Method Code:	H141
Quantity Tons:	0.02250
Quantity Waste:	45.000000
Quantity Unit:	P
Number of Containers:	4
Type of Container:	Fiberboard or plastic drums, barrels, kegs
Quantity Type:	Pounds
State Code:	343
Year:	2018
EM Manifest ID:	83459
Generator EPA ID:	CAR000007518
Shipment Date:	2018-07-03
Manifest Number:	000220116DAT
Line Number:	5
Method Code:	H141
Quantity Tons:	0.01550
Quantity Waste:	31.000000

Map ID
Direction
Distance
Elevation

MAP FINDINGS

Site

Database(s)

EDR ID Number
EPA ID Number

MERCY HOSPITAL OF FOLSOM (Continued)

1001075663

Quantity Unit: P
Number of Containers: 1
Type of Container: Fiberboard or plastic drums, barrels, kegs
Quantity Type: Pounds
State Code: 331

Year: 2018
EM Manifest ID: 152109
Generator EPA ID: CAR000007518
Shipment Date: 2018-08-31
Manifest Number: 000220211DAT
Line Number: 1
Method Code: H141
Quantity Tons: 0.00200
Quantity Waste: 4.000000
Quantity Unit: P
Number of Containers: 1
Type of Container: Fiberboard or plastic drums, barrels, kegs
Quantity Type: Pounds
State Code: 331

Year: 2018
EM Manifest ID: 152109
Generator EPA ID: CAR000007518
Shipment Date: 2018-08-31
Manifest Number: 000220211DAT
Line Number: 2
Method Code: H141
Quantity Tons: 0.00720
Quantity Waste: 2.000000
Quantity Unit: G
Number of Containers: 1
Type of Container: Fiberboard or plastic drums, barrels, kegs
Quantity Type: Gallons
State Code: 214

Year: 2018
EM Manifest ID: 152109
Generator EPA ID: CAR000007518
Shipment Date: 2018-08-31
Manifest Number: 000220211DAT
Line Number: 3
Method Code: H141
Quantity Tons: 0.00500
Quantity Waste: 10.000000
Quantity Unit: P
Number of Containers: 1
Type of Container: Fiberboard or plastic drums, barrels, kegs
Quantity Type: Pounds
State Code: 311

Year: 2018
EM Manifest ID: 152109
Generator EPA ID: CAR000007518
Shipment Date: 2018-08-31
Manifest Number: 000220211DAT
Line Number: 4

Map ID
Direction
Distance
Elevation

MAP FINDINGS

Site

Database(s)

EDR ID Number
EPA ID Number

MERCY HOSPITAL OF FOLSOM (Continued)

1001075663

Method Code: H141
Quantity Tons: 0.01600
Quantity Waste: 32.000000
Quantity Unit: P
Number of Containers: 1
Type of Container: Fiberboard or plastic drums, barrels, kegs
Quantity Type: Pounds
State Code: 343

Year: 2018
EM Manifest ID: 162773
Generator EPA ID: CAR000007518
Shipment Date: 2018-08-31
Manifest Number: 000220212DAT
Line Number: 1
Method Code: H141
Quantity Tons: 0.02085
Quantity Waste: 5.000000
Quantity Unit: G
Number of Containers: 1
Type of Container: Fiberboard or plastic drums, barrels, kegs
Quantity Type: Gallons
State Code: 223

Year: 2018
EM Manifest ID: 162773
Generator EPA ID: CAR000007518
Shipment Date: 2018-08-31
Manifest Number: 000220212DAT
Line Number: 2
Method Code: H141
Quantity Tons: 0.00500
Quantity Waste: 10.000000
Quantity Unit: P
Number of Containers: 1
Type of Container: Fiberboard or plastic drums, barrels, kegs
Quantity Type: Pounds
State Code: 352

Year: 2018
EM Manifest ID: 209239
Generator EPA ID: CAR000007518
Shipment Date: 2018-11-05
Manifest Number: 000230943DAT
Line Number: 1
Method Code: H141
Quantity Tons: 0.00150
Quantity Waste: 3.000000
Quantity Unit: P
Number of Containers: 1
Type of Container: Fiberboard or plastic drums, barrels, kegs
Quantity Type: Pounds
State Code: 331

Year: 2018
EM Manifest ID: 209239
Generator EPA ID: CAR000007518

Map ID
Direction
Distance
Elevation

MAP FINDINGS

Site

Database(s)

EDR ID Number
EPA ID Number

MERCY HOSPITAL OF FOLSOM (Continued)

1001075663

Shipment Date: 2018-11-05
Manifest Number: 000230943DAT
Line Number: 3
Method Code: H141
Quantity Tons: 0.00500
Quantity Waste: 10.000000
Quantity Unit: P
Number of Containers: 1
Type of Container: Fiberboard or plastic drums, barrels, kegs
Quantity Type: Pounds
State Code: 311

Year: 2018
EM Manifest ID: 209239
Generator EPA ID: CAR000007518
Shipment Date: 2018-11-05
Manifest Number: 000230943DAT
Line Number: 4
Method Code: H141
Quantity Tons: 0.00800
Quantity Waste: 16.000000
Quantity Unit: P
Number of Containers: 1
Type of Container: Fiberboard or plastic drums, barrels, kegs
Quantity Type: Pounds
State Code: 214

Year: 2019
EM Manifest ID: 432899
Shipment Date: 5/7/2019
Receipt Date: 5/28/2019
Manifest Number: 000271005DAT
Generator EPA ID: CAR000007518
Name: MERCY HOSPITAL OF FOLSOM
Address: 1650 CREEKSIDE DRIVE
City: FOLSOM
Zip: 95630
Telephone: 877-577-2669
Contact Telephone: 775-575-2760
Transporter 1 EPA ID: MNS000110924
Transporter 2 EPA ID: MOD095038998
TSDf EPA ID: NVD980895338
TSDf Name: 21st Century Environmental Management of Nevada, LLC
TSDf Address 1: 2095 Newlands Drive East
TSDf City: Fernley
TSDf Zip: 89408

HAZNET:
Year: 2019
EM Manifest ID: 327441
Generator EPA ID: CAR000007518
Shipment Date: 2018-07-03
Manifest Number: 000207090DAT
Line Number: 2
Method Code: H121
Quantity Tons: 0.00950
Quantity Waste: 19.000000

Map ID
Direction
Distance
Elevation

MAP FINDINGS

Site

Database(s)

EDR ID Number
EPA ID Number

MERCY HOSPITAL OF FOLSOM (Continued)

1001075663

Quantity Unit: P
Number of Containers: 1
Type of Container: Fiberboard or plastic drums, barrels, kegs
Quantity Type: Pounds
Federal Code: D002

Year: 2019
EM Manifest ID: 381173
Generator EPA ID: CAR000007518
Shipment Date: 2018-12-13
Manifest Number: 000231130DAT
Line Number: 2
Method Code: H141
Quantity Tons: 0.00400
Quantity Waste: 8.000000
Quantity Unit: P
Number of Containers: 1
Type of Container: Fiberboard or plastic drums, barrels, kegs
Quantity Type: Pounds
Federal Code: D001

Year: 2019
EM Manifest ID: 381173
Generator EPA ID: CAR000007518
Shipment Date: 2018-12-13
Manifest Number: 000231130DAT
Line Number: 2
Method Code: H141
Quantity Tons: 0.00400
Quantity Waste: 8.000000
Quantity Unit: P
Number of Containers: 1
Type of Container: Fiberboard or plastic drums, barrels, kegs
Quantity Type: Pounds
Federal Code: F003

Year: 2019
EM Manifest ID: 839824
Generator EPA ID: CAR000007518
Shipment Date: 2019-02-15
Manifest Number: 000229994DAT
Line Number: 1
Method Code: H141
Quantity Tons: 0.00150
Quantity Waste: 3.000000
Quantity Unit: P
Number of Containers: 1
Type of Container: Fiberboard or plastic drums, barrels, kegs
Quantity Type: Pounds
Federal Code: D001

Year: 2019
EM Manifest ID: 839824
Generator EPA ID: CAR000007518
Shipment Date: 2019-02-15
Manifest Number: 000229994DAT
Line Number: 8

Map ID
Direction
Distance
Elevation

MAP FINDINGS

Site

Database(s)

EDR ID Number
EPA ID Number

MERCY HOSPITAL OF FOLSOM (Continued)

1001075663

Method Code: H141
Quantity Tons: 0.00500
Quantity Waste: 10.000000
Quantity Unit: P
Number of Containers: 1
Type of Container: Fiberboard or plastic drums, barrels, kegs
Quantity Type: Pounds
Federal Code: P001

Year: 2019
EM Manifest ID: 839824
Generator EPA ID: CAR000007518
Shipment Date: 2019-02-15
Manifest Number: 000229994DAT
Line Number: 8
Method Code: H141
Quantity Tons: 0.00500
Quantity Waste: 10.000000
Quantity Unit: P
Number of Containers: 1
Type of Container: Fiberboard or plastic drums, barrels, kegs
Quantity Type: Pounds
Federal Code: P042

Year: 2019
EM Manifest ID: 839824
Generator EPA ID: CAR000007518
Shipment Date: 2019-02-15
Manifest Number: 000229994DAT
Line Number: 8
Method Code: H141
Quantity Tons: 0.00500
Quantity Waste: 10.000000
Quantity Unit: P
Number of Containers: 1
Type of Container: Fiberboard or plastic drums, barrels, kegs
Quantity Type: Pounds
Federal Code: P075

Year: 2019
EM Manifest ID: 839824
Generator EPA ID: CAR000007518
Shipment Date: 2019-02-15
Manifest Number: 000229994DAT
Line Number: 10
Method Code: H141
Quantity Tons: 0.09000
Quantity Waste: 180.000000
Quantity Unit: P
Number of Containers: 1
Type of Container: Fiberboard or plastic drums, barrels, kegs
Quantity Type: Pounds
Federal Code: D011

Year: 2019
EM Manifest ID: 381524
Generator EPA ID: CAR000007518

Map ID
Direction
Distance
Elevation

MAP FINDINGS

Site

Database(s)

EDR ID Number
EPA ID Number

MERCY HOSPITAL OF FOLSOM (Continued)

1001075663

Shipment Date: 2019-03-29
Manifest Number: 000270053DAT
Line Number: 11
Method Code: H141
Quantity Tons: 0.00400
Quantity Waste: 8.000000
Quantity Unit: P
Number of Containers: 1
Type of Container: Fiberboard or plastic drums, barrels, kegs
Quantity Type: Pounds
Federal Code: D001

Year: 2019
EM Manifest ID: 381524
Generator EPA ID: CAR000007518
Shipment Date: 2019-03-29
Manifest Number: 000270053DAT
Line Number: 11
Method Code: H141
Quantity Tons: 0.00400
Quantity Waste: 8.000000
Quantity Unit: P
Number of Containers: 1
Type of Container: Fiberboard or plastic drums, barrels, kegs
Quantity Type: Pounds
Federal Code: F003

Year: 2019
EM Manifest ID: 381547
Generator EPA ID: CAR000007518
Shipment Date: 2019-04-16
Manifest Number: 000270400DAT
Line Number: 1
Method Code: H141
Quantity Tons: 0.00150
Quantity Waste: 3.000000
Quantity Unit: P
Number of Containers: 1
Type of Container: Fiberboard or plastic drums, barrels, kegs
Quantity Type: Pounds
Federal Code: D001

Year: 2019
EM Manifest ID: 381547
Generator EPA ID: CAR000007518
Shipment Date: 2019-04-16
Manifest Number: 000270400DAT
Line Number: 7
Method Code: H141
Quantity Tons: 0.00250
Quantity Waste: 5.000000
Quantity Unit: P
Number of Containers: 1
Type of Container: Fiberboard or plastic drums, barrels, kegs
Quantity Type: Pounds
Federal Code: P001

Map ID
Direction
Distance
Elevation

MAP FINDINGS

Site

Database(s)

EDR ID Number
EPA ID Number

MERCY HOSPITAL OF FOLSOM (Continued)

1001075663

Year: 2019
EM Manifest ID: 381547
Generator EPA ID: CAR000007518
Shipment Date: 2019-04-16
Manifest Number: 000270400DAT
Line Number: 7
Method Code: H141
Quantity Tons: 0.00250
Quantity Waste: 5.000000
Quantity Unit: P
Number of Containers: 1
Type of Container: Fiberboard or plastic drums, barrels, kegs
Quantity Type: Pounds
Federal Code: P042

Year: 2019
EM Manifest ID: 381547
Generator EPA ID: CAR000007518
Shipment Date: 2019-04-16
Manifest Number: 000270400DAT
Line Number: 7
Method Code: H141
Quantity Tons: 0.00250
Quantity Waste: 5.000000
Quantity Unit: P
Number of Containers: 1
Type of Container: Fiberboard or plastic drums, barrels, kegs
Quantity Type: Pounds
Federal Code: P075

Year: 2019
EM Manifest ID: 464858
Generator EPA ID: CAR000007518
Shipment Date: 2019-06-12
Manifest Number: 000268570DAT
Line Number: 4
Method Code: H141
Quantity Tons: 0.16000
Quantity Waste: 320.000000
Quantity Unit: P
Number of Containers: 1
Type of Container: Fiberboard or plastic drums, barrels, kegs
Quantity Type: Pounds
Federal Code: D001

Year: 2019
EM Manifest ID: 464858
Generator EPA ID: CAR000007518
Shipment Date: 2019-06-12
Manifest Number: 000268570DAT
Line Number: 4
Method Code: H141
Quantity Tons: 0.16000
Quantity Waste: 320.000000
Quantity Unit: P
Number of Containers: 1
Type of Container: Fiberboard or plastic drums, barrels, kegs

Map ID
Direction
Distance
Elevation

MAP FINDINGS

Site

Database(s)

EDR ID Number
EPA ID Number

MERCY HOSPITAL OF FOLSOM (Continued)

1001075663

Quantity Type:	Pounds
Federal Code:	F003
Year:	2020
EM Manifest ID:	949510
Generator EPA ID:	CAR000007518
Shipment Date:	2019-12-12
Manifest Number:	000269366DAT
Line Number:	1
Method Code:	H141
Quantity Tons:	0.10850
Quantity Waste:	217.000000
Quantity Unit:	P
Number of Containers:	1
Type of Container:	Fiberboard or plastic drums, barrels, kegs
Quantity Type:	Pounds
Federal Code:	D001
Year:	2020
EM Manifest ID:	949510
Generator EPA ID:	CAR000007518
Shipment Date:	2019-12-12
Manifest Number:	000269366DAT
Line Number:	1
Method Code:	H141
Quantity Tons:	0.10850
Quantity Waste:	217.000000
Quantity Unit:	P
Number of Containers:	1
Type of Container:	Fiberboard or plastic drums, barrels, kegs
Quantity Type:	Pounds
Federal Code:	F003
Year:	2020
EM Manifest ID:	193f30a2-f06f-4936-bff1-1846f0f94b45
Generator EPA ID:	CAR000007518
Shipment Date:	2020-01-09
Manifest Number:	000269755DAT
Line Number:	1
Method Code:	H141
Quantity Tons:	0.00900
Quantity Waste:	18.000000
Quantity Unit:	P
Number of Containers:	1
Type of Container:	Fiberboard or plastic drums, barrels, kegs
Quantity Type:	Pounds
Federal Code:	D007
Year:	2020
EM Manifest ID:	193f30a2-f06f-4936-bff1-1846f0f94b45
Generator EPA ID:	CAR000007518
Shipment Date:	2020-01-09
Manifest Number:	000269755DAT
Line Number:	1
Method Code:	H141
Quantity Tons:	0.00900
Quantity Waste:	18.000000

Map ID
Direction
Distance
Elevation

MAP FINDINGS

Site

Database(s)

EDR ID Number
EPA ID Number

MERCY HOSPITAL OF FOLSOM (Continued)

1001075663

Quantity Unit: P
Number of Containers: 1
Type of Container: Fiberboard or plastic drums, barrels, kegs
Quantity Type: Pounds
Federal Code: D009

Year: 2020
EM Manifest ID: 193f30a2-f06f-4936-bff1-1846f0f94b45
Generator EPA ID: CAR000007518
Shipment Date: 2020-01-09
Manifest Number: 000269755DAT
Line Number: 1
Method Code: H141
Quantity Tons: 0.00900
Quantity Waste: 18.000000
Quantity Unit: P
Number of Containers: 1
Type of Container: Fiberboard or plastic drums, barrels, kegs
Quantity Type: Pounds
Federal Code: D011

Year: 2020
EM Manifest ID: 193f30a2-f06f-4936-bff1-1846f0f94b45
Generator EPA ID: CAR000007518
Shipment Date: 2020-01-09
Manifest Number: 000269755DAT
Line Number: 1
Method Code: H141
Quantity Tons: 0.00900
Quantity Waste: 18.000000
Quantity Unit: P
Number of Containers: 1
Type of Container: Fiberboard or plastic drums, barrels, kegs
Quantity Type: Pounds
Federal Code: D024

Year: 2020
EM Manifest ID: 193f30a2-f06f-4936-bff1-1846f0f94b45
Generator EPA ID: CAR000007518
Shipment Date: 2020-01-09
Manifest Number: 000269755DAT
Line Number: 2
Method Code: H141
Quantity Tons: 0.00200
Quantity Waste: 4.000000
Quantity Unit: P
Number of Containers: 1
Type of Container: Fiberboard or plastic drums, barrels, kegs
Quantity Type: Pounds
Federal Code: D001

Year: 2018
EM Manifest ID: 000160341DAT20170321_D_1
Generator EPA ID: CAR000007518
Shipment Date: 2017-03-21
Manifest Number: 000160341DAT
Line Number: 1

Map ID
Direction
Distance
Elevation

MAP FINDINGS

Site

Database(s)

EDR ID Number
EPA ID Number

MERCY HOSPITAL OF FOLSOM (Continued)

1001075663

Method Code:	H141
Quantity Tons:	0.00150
Quantity Waste:	3.000000
Quantity Unit:	P
Number of Containers:	1
Type of Container:	NULL
Quantity Type:	NULL
Federal Code:	D001
Year:	2018
EM Manifest ID:	000160341DAT20170321_D_1
Generator EPA ID:	CAR000007518
Shipment Date:	2017-03-21
Manifest Number:	000160341DAT
Line Number:	2
Method Code:	H141
Quantity Tons:	0.00100
Quantity Waste:	2.000000
Quantity Unit:	P
Number of Containers:	1
Type of Container:	NULL
Quantity Type:	NULL
Federal Code:	D001
Year:	2018
EM Manifest ID:	000160341DAT20170321_D_1
Generator EPA ID:	CAR000007518
Shipment Date:	2017-03-21
Manifest Number:	000160341DAT
Line Number:	2
Method Code:	H141
Quantity Tons:	0.00100
Quantity Waste:	2.000000
Quantity Unit:	P
Number of Containers:	1
Type of Container:	NULL
Quantity Type:	NULL
Federal Code:	D011
Year:	2018
EM Manifest ID:	000160341DAT20170321_D_1
Generator EPA ID:	CAR000007518
Shipment Date:	2017-03-21
Manifest Number:	000160341DAT
Line Number:	3
Method Code:	H141
Quantity Tons:	0.00250
Quantity Waste:	5.000000
Quantity Unit:	P
Number of Containers:	1
Type of Container:	NULL
Quantity Type:	NULL
Federal Code:	U188
Year:	2018
EM Manifest ID:	000160341DAT20170321_D_1
Generator EPA ID:	CAR000007518

Map ID
Direction
Distance
Elevation

MAP FINDINGS

Site

Database(s)

EDR ID Number
EPA ID Number

MERCY HOSPITAL OF FOLSOM (Continued)

1001075663

Shipment Date:	2017-03-21
Manifest Number:	000160341DAT
Line Number:	4
Method Code:	H141
Quantity Tons:	0.03000
Quantity Waste:	60.000000
Quantity Unit:	P
Number of Containers:	1
Type of Container:	NULL
Quantity Type:	NULL
Federal Code:	D002
Year:	2018
EM Manifest ID:	000160341DAT20170321_D_1
Generator EPA ID:	CAR000007518
Shipment Date:	2017-03-21
Manifest Number:	000160341DAT
Line Number:	5
Method Code:	H141
Quantity Tons:	0.01250
Quantity Waste:	25.000000
Quantity Unit:	P
Number of Containers:	1
Type of Container:	NULL
Quantity Type:	NULL
Federal Code:	D002
Year:	2018
EM Manifest ID:	000172248DAT20170321_D_1
Generator EPA ID:	CAR000007518
Shipment Date:	2017-03-21
Manifest Number:	000172248DAT
Line Number:	1
Method Code:	H141
Quantity Tons:	0.00200
Quantity Waste:	4.000000
Quantity Unit:	P
Number of Containers:	1
Type of Container:	NULL
Quantity Type:	NULL
Federal Code:	D001
Year:	2018
EM Manifest ID:	000172248DAT20170321_D_1
Generator EPA ID:	CAR000007518
Shipment Date:	2017-03-21
Manifest Number:	000172248DAT
Line Number:	2
Method Code:	H141
Quantity Tons:	0.00250
Quantity Waste:	5.000000
Quantity Unit:	P
Number of Containers:	1
Type of Container:	NULL
Quantity Type:	NULL
Federal Code:	P001

Map ID
Direction
Distance
Elevation

MAP FINDINGS

Site

Database(s)

EDR ID Number
EPA ID Number

MERCY HOSPITAL OF FOLSOM (Continued)

1001075663

Year: 2018
EM Manifest ID: 000172248DAT20170321_D_1
Generator EPA ID: CAR000007518
Shipment Date: 2017-03-21
Manifest Number: 000172248DAT
Line Number: 2
Method Code: H141
Quantity Tons: 0.00250
Quantity Waste: 5.000000
Quantity Unit: P
Number of Containers: 1
Type of Container: NULL
Quantity Type: NULL
Federal Code: P042

Year: 2018
EM Manifest ID: 000172248DAT20170321_D_1
Generator EPA ID: CAR000007518
Shipment Date: 2017-03-21
Manifest Number: 000172248DAT
Line Number: 2
Method Code: H141
Quantity Tons: 0.00250
Quantity Waste: 5.000000
Quantity Unit: P
Number of Containers: 1
Type of Container: NULL
Quantity Type: NULL
Federal Code: P075

Year: 2018
EM Manifest ID: 000172248DAT20170321_D_1
Generator EPA ID: CAR000007518
Shipment Date: 2017-03-21
Manifest Number: 000172248DAT
Line Number: 3
Method Code: H141
Quantity Tons: 0.01800
Quantity Waste: 5.000000
Quantity Unit: G
Number of Containers: 1
Type of Container: NULL
Quantity Type: NULL
Federal Code: D001

Year: 2018
EM Manifest ID: 000172248DAT20170321_D_1
Generator EPA ID: CAR000007518
Shipment Date: 2017-03-21
Manifest Number: 000172248DAT
Line Number: 3
Method Code: H141
Quantity Tons: 0.01800
Quantity Waste: 5.000000
Quantity Unit: G
Number of Containers: 1
Type of Container: NULL

Map ID
Direction
Distance
Elevation

MAP FINDINGS

Site

Database(s)

EDR ID Number
EPA ID Number

MERCY HOSPITAL OF FOLSOM (Continued)

1001075663

Quantity Type:	NULL
Federal Code:	F003
Year:	2018
EM Manifest ID:	000170518DAT20170517_D_1
Generator EPA ID:	CAR000007518
Shipment Date:	2017-05-17
Manifest Number:	000170518DAT
Line Number:	1
Method Code:	H141
Quantity Tons:	0.00150
Quantity Waste:	3.000000
Quantity Unit:	P
Number of Containers:	1
Type of Container:	NULL
Quantity Type:	NULL
Federal Code:	D001
Year:	2018
EM Manifest ID:	000170518DAT20170517_D_1
Generator EPA ID:	CAR000007518
Shipment Date:	2017-05-17
Manifest Number:	000170518DAT
Line Number:	2
Method Code:	H141
Quantity Tons:	0.00250
Quantity Waste:	5.000000
Quantity Unit:	P
Number of Containers:	1
Type of Container:	NULL
Quantity Type:	NULL
Federal Code:	P001
Year:	2018
EM Manifest ID:	000170518DAT20170517_D_1
Generator EPA ID:	CAR000007518
Shipment Date:	2017-05-17
Manifest Number:	000170518DAT
Line Number:	2
Method Code:	H141
Quantity Tons:	0.00250
Quantity Waste:	5.000000
Quantity Unit:	P
Number of Containers:	1
Type of Container:	NULL
Quantity Type:	NULL
Federal Code:	P042
Year:	2018
EM Manifest ID:	000170518DAT20170517_D_1
Generator EPA ID:	CAR000007518
Shipment Date:	2017-05-17
Manifest Number:	000170518DAT
Line Number:	2
Method Code:	H141
Quantity Tons:	0.00250
Quantity Waste:	5.000000

Map ID
Direction
Distance
Elevation

MAP FINDINGS

Site

Database(s)

EDR ID Number
EPA ID Number

MERCY HOSPITAL OF FOLSOM (Continued)

1001075663

Quantity Unit:	P
Number of Containers:	1
Type of Container:	NULL
Quantity Type:	NULL
Federal Code:	P075
Year:	2018
EM Manifest ID:	000170518DAT20170517_D_1
Generator EPA ID:	CAR000007518
Shipment Date:	2017-05-17
Manifest Number:	000170518DAT
Line Number:	3
Method Code:	H141
Quantity Tons:	0.00720
Quantity Waste:	2.000000
Quantity Unit:	G
Number of Containers:	1
Type of Container:	NULL
Quantity Type:	NULL
Federal Code:	D001
Year:	2018
EM Manifest ID:	000170518DAT20170517_D_1
Generator EPA ID:	CAR000007518
Shipment Date:	2017-05-17
Manifest Number:	000170518DAT
Line Number:	3
Method Code:	H141
Quantity Tons:	0.00720
Quantity Waste:	2.000000
Quantity Unit:	G
Number of Containers:	1
Type of Container:	NULL
Quantity Type:	NULL
Federal Code:	F003
Year:	2018
EM Manifest ID:	000193025DAT20170824_D_1
Generator EPA ID:	CAR000007518
Shipment Date:	2017-08-24
Manifest Number:	000193025DAT
Line Number:	1
Method Code:	H141
Quantity Tons:	0.00720
Quantity Waste:	2.000000
Quantity Unit:	G
Number of Containers:	1
Type of Container:	NULL
Quantity Type:	NULL
Federal Code:	D001
Year:	2018
EM Manifest ID:	000193025DAT20170824_D_1
Generator EPA ID:	CAR000007518
Shipment Date:	2017-08-24
Manifest Number:	000193025DAT
Line Number:	1

Map ID
Direction
Distance
Elevation

MAP FINDINGS

Site

Database(s)

EDR ID Number
EPA ID Number

MERCY HOSPITAL OF FOLSOM (Continued)

1001075663

Method Code:	H141
Quantity Tons:	0.00720
Quantity Waste:	2.000000
Quantity Unit:	G
Number of Containers:	1
Type of Container:	NULL
Quantity Type:	NULL
Federal Code:	F003
Year:	2018
EM Manifest ID:	000192856DAT20171110_D_1
Generator EPA ID:	CAR000007518
Shipment Date:	2017-11-10
Manifest Number:	000192856DAT
Line Number:	1
Method Code:	H141
Quantity Tons:	0.00250
Quantity Waste:	5.000000
Quantity Unit:	P
Number of Containers:	1
Type of Container:	NULL
Quantity Type:	NULL
Federal Code:	D001
Year:	2018
EM Manifest ID:	000192856DAT20171110_D_1
Generator EPA ID:	CAR000007518
Shipment Date:	2017-11-10
Manifest Number:	000192856DAT
Line Number:	2
Method Code:	H141
Quantity Tons:	0.00360
Quantity Waste:	1.000000
Quantity Unit:	G
Number of Containers:	1
Type of Container:	NULL
Quantity Type:	NULL
Federal Code:	D001
Year:	2018
EM Manifest ID:	000192856DAT20171110_D_1
Generator EPA ID:	CAR000007518
Shipment Date:	2017-11-10
Manifest Number:	000192856DAT
Line Number:	2
Method Code:	H141
Quantity Tons:	0.00360
Quantity Waste:	1.000000
Quantity Unit:	G
Number of Containers:	1
Type of Container:	NULL
Quantity Type:	NULL
Federal Code:	F003
Year:	2018
EM Manifest ID:	000192856DAT20171110_D_1
Generator EPA ID:	CAR000007518

Map ID
Direction
Distance
Elevation

MAP FINDINGS

Site

Database(s)

EDR ID Number
EPA ID Number

MERCY HOSPITAL OF FOLSOM (Continued)

1001075663

Shipment Date:	2017-11-10
Manifest Number:	000192856DAT
Line Number:	3
Method Code:	H141
Quantity Tons:	0.01500
Quantity Waste:	30.000000
Quantity Unit:	P
Number of Containers:	1
Type of Container:	NULL
Quantity Type:	NULL
Federal Code:	P001
Year:	2018
EM Manifest ID:	000192856DAT20171110_D_1
Generator EPA ID:	CAR000007518
Shipment Date:	2017-11-10
Manifest Number:	000192856DAT
Line Number:	3
Method Code:	H141
Quantity Tons:	0.01500
Quantity Waste:	30.000000
Quantity Unit:	P
Number of Containers:	1
Type of Container:	NULL
Quantity Type:	NULL
Federal Code:	P042
Year:	2018
EM Manifest ID:	000192856DAT20171110_D_1
Generator EPA ID:	CAR000007518
Shipment Date:	2017-11-10
Manifest Number:	000192856DAT
Line Number:	3
Method Code:	H141
Quantity Tons:	0.01500
Quantity Waste:	30.000000
Quantity Unit:	P
Number of Containers:	1
Type of Container:	NULL
Quantity Type:	NULL
Federal Code:	P075
Year:	2018
EM Manifest ID:	000191333DAT20180105_D_1
Generator EPA ID:	CAR000007518
Shipment Date:	2018-01-05
Manifest Number:	000191333DAT
Line Number:	1
Method Code:	H141
Quantity Tons:	0.00100
Quantity Waste:	2.000000
Quantity Unit:	P
Number of Containers:	1
Type of Container:	NULL
Quantity Type:	NULL
Federal Code:	D001

Map ID
Direction
Distance
Elevation

MAP FINDINGS

Site

Database(s)

EDR ID Number
EPA ID Number

MERCY HOSPITAL OF FOLSOM (Continued)

1001075663

Year: 2018
EM Manifest ID: 000191333DAT20180105_D_1
Generator EPA ID: CAR000007518
Shipment Date: 2018-01-05
Manifest Number: 000191333DAT
Line Number: 2
Method Code: H141
Quantity Tons: 0.00360
Quantity Waste: 1.000000
Quantity Unit: G
Number of Containers: 1
Type of Container: NULL
Quantity Type: NULL
Federal Code: D001

Year: 2018
EM Manifest ID: 000191333DAT20180105_D_1
Generator EPA ID: CAR000007518
Shipment Date: 2018-01-05
Manifest Number: 000191333DAT
Line Number: 2
Method Code: H141
Quantity Tons: 0.00360
Quantity Waste: 1.000000
Quantity Unit: G
Number of Containers: 1
Type of Container: NULL
Quantity Type: NULL
Federal Code: F003

Year: 2018
EM Manifest ID: 000191333DAT20180105_D_1
Generator EPA ID: CAR000007518
Shipment Date: 2018-01-05
Manifest Number: 000191333DAT
Line Number: 3
Method Code: H141
Quantity Tons: 0.00400
Quantity Waste: 8.000000
Quantity Unit: P
Number of Containers: 1
Type of Container: NULL
Quantity Type: NULL
Federal Code: P001

Year: 2018
EM Manifest ID: 000191333DAT20180105_D_1
Generator EPA ID: CAR000007518
Shipment Date: 2018-01-05
Manifest Number: 000191333DAT
Line Number: 3
Method Code: H141
Quantity Tons: 0.00400
Quantity Waste: 8.000000
Quantity Unit: P
Number of Containers: 1
Type of Container: NULL

Map ID
Direction
Distance
Elevation

MAP FINDINGS

Site

Database(s)

EDR ID Number
EPA ID Number

MERCY HOSPITAL OF FOLSOM (Continued)

1001075663

Quantity Type:	NULL
Federal Code:	P042
Year:	2018
EM Manifest ID:	000191333DAT20180105_D_1
Generator EPA ID:	CAR000007518
Shipment Date:	2018-01-05
Manifest Number:	000191333DAT
Line Number:	3
Method Code:	H141
Quantity Tons:	0.00400
Quantity Waste:	8.000000
Quantity Unit:	P
Number of Containers:	1
Type of Container:	NULL
Quantity Type:	NULL
Federal Code:	P075
Year:	2018
EM Manifest ID:	000207196DAT20180316_D_1
Generator EPA ID:	CAR000007518
Shipment Date:	2018-03-16
Manifest Number:	000207196DAT
Line Number:	1
Method Code:	H141
Quantity Tons:	0.00150
Quantity Waste:	3.000000
Quantity Unit:	P
Number of Containers:	1
Type of Container:	NULL
Quantity Type:	NULL
Federal Code:	D001
Year:	2018
EM Manifest ID:	000207196DAT20180316_D_1
Generator EPA ID:	CAR000007518
Shipment Date:	2018-03-16
Manifest Number:	000207196DAT
Line Number:	2
Method Code:	H141
Quantity Tons:	0.00720
Quantity Waste:	2.000000
Quantity Unit:	G
Number of Containers:	1
Type of Container:	NULL
Quantity Type:	NULL
Federal Code:	D001
Year:	2018
EM Manifest ID:	000207196DAT20180316_D_1
Generator EPA ID:	CAR000007518
Shipment Date:	2018-03-16
Manifest Number:	000207196DAT
Line Number:	2
Method Code:	H141
Quantity Tons:	0.00720
Quantity Waste:	2.000000

Map ID
Direction
Distance
Elevation

MAP FINDINGS

Site

Database(s)

EDR ID Number
EPA ID Number

MERCY HOSPITAL OF FOLSOM (Continued)

1001075663

Quantity Unit:	G
Number of Containers:	1
Type of Container:	NULL
Quantity Type:	NULL
Federal Code:	F003
Year:	2018
EM Manifest ID:	000207196DAT20180316_D_1
Generator EPA ID:	CAR000007518
Shipment Date:	2018-03-16
Manifest Number:	000207196DAT
Line Number:	3
Method Code:	H141
Quantity Tons:	0.00500
Quantity Waste:	10.000000
Quantity Unit:	P
Number of Containers:	1
Type of Container:	NULL
Quantity Type:	NULL
Federal Code:	P001
Year:	2018
EM Manifest ID:	000207196DAT20180316_D_1
Generator EPA ID:	CAR000007518
Shipment Date:	2018-03-16
Manifest Number:	000207196DAT
Line Number:	3
Method Code:	H141
Quantity Tons:	0.00500
Quantity Waste:	10.000000
Quantity Unit:	P
Number of Containers:	1
Type of Container:	NULL
Quantity Type:	NULL
Federal Code:	P042
Year:	2018
EM Manifest ID:	000207196DAT20180316_D_1
Generator EPA ID:	CAR000007518
Shipment Date:	2018-03-16
Manifest Number:	000207196DAT
Line Number:	3
Method Code:	H141
Quantity Tons:	0.00500
Quantity Waste:	10.000000
Quantity Unit:	P
Number of Containers:	1
Type of Container:	NULL
Quantity Type:	NULL
Federal Code:	P075
Year:	2018
EM Manifest ID:	000207022DAT20180511_D_1
Generator EPA ID:	CAR000007518
Shipment Date:	2018-05-11
Manifest Number:	000207022DAT
Line Number:	1

Map ID
Direction
Distance
Elevation

MAP FINDINGS

Site

Database(s)

EDR ID Number
EPA ID Number

MERCY HOSPITAL OF FOLSOM (Continued)

1001075663

Method Code:	H141
Quantity Tons:	0.00150
Quantity Waste:	3.000000
Quantity Unit:	P
Number of Containers:	1
Type of Container:	NULL
Quantity Type:	NULL
Federal Code:	D001
Year:	2018
EM Manifest ID:	000207022DAT20180511_D_1
Generator EPA ID:	CAR000007518
Shipment Date:	2018-05-11
Manifest Number:	000207022DAT
Line Number:	2
Method Code:	H141
Quantity Tons:	0.02160
Quantity Waste:	6.000000
Quantity Unit:	G
Number of Containers:	1
Type of Container:	NULL
Quantity Type:	NULL
Federal Code:	D001
Year:	2018
EM Manifest ID:	000207022DAT20180511_D_1
Generator EPA ID:	CAR000007518
Shipment Date:	2018-05-11
Manifest Number:	000207022DAT
Line Number:	2
Method Code:	H141
Quantity Tons:	0.02160
Quantity Waste:	6.000000
Quantity Unit:	G
Number of Containers:	1
Type of Container:	NULL
Quantity Type:	NULL
Federal Code:	F003
Year:	2018
EM Manifest ID:	000207022DAT20180511_D_1
Generator EPA ID:	CAR000007518
Shipment Date:	2018-05-11
Manifest Number:	000207022DAT
Line Number:	3
Method Code:	H141
Quantity Tons:	0.00500
Quantity Waste:	10.000000
Quantity Unit:	P
Number of Containers:	1
Type of Container:	NULL
Quantity Type:	NULL
Federal Code:	P001
Year:	2018
EM Manifest ID:	000207022DAT20180511_D_1
Generator EPA ID:	CAR000007518

Map ID
Direction
Distance
Elevation

MAP FINDINGS

Site

Database(s)

EDR ID Number
EPA ID Number

MERCY HOSPITAL OF FOLSOM (Continued)

1001075663

Shipment Date: 2018-05-11
Manifest Number: 000207022DAT
Line Number: 3
Method Code: H141
Quantity Tons: 0.00500
Quantity Waste: 10.000000
Quantity Unit: P
Number of Containers: 1
Type of Container: NULL
Quantity Type: NULL
Federal Code: P042

Year: 2018
EM Manifest ID: 000207022DAT20180511_D_1
Generator EPA ID: CAR000007518
Shipment Date: 2018-05-11
Manifest Number: 000207022DAT
Line Number: 3
Method Code: H141
Quantity Tons: 0.00500
Quantity Waste: 10.000000
Quantity Unit: P
Number of Containers: 1
Type of Container: NULL
Quantity Type: NULL
Federal Code: P075

Year: 2018
EM Manifest ID: 83459
Generator EPA ID: CAR000007518
Shipment Date: 2018-07-03
Manifest Number: 000220116DAT
Line Number: 5
Method Code: H141
Quantity Tons: 0.01550
Quantity Waste: 31.000000
Quantity Unit: P
Number of Containers: 1
Type of Container: Fiberboard or plastic drums, barrels, kegs
Quantity Type: Pounds
Federal Code: D001

Year: 2018
EM Manifest ID: 83459
Generator EPA ID: CAR000007518
Shipment Date: 2018-07-03
Manifest Number: 000220116DAT
Line Number: 5
Method Code: H141
Quantity Tons: 0.01550
Quantity Waste: 31.000000
Quantity Unit: P
Number of Containers: 1
Type of Container: Fiberboard or plastic drums, barrels, kegs
Quantity Type: Pounds
Federal Code: D035

Map ID
Direction
Distance
Elevation

MAP FINDINGS

Site

Database(s)

EDR ID Number
EPA ID Number

MERCY HOSPITAL OF FOLSOM (Continued)

1001075663

Year: 2018
EM Manifest ID: 83459
Generator EPA ID: CAR000007518
Shipment Date: 2018-07-03
Manifest Number: 000220116DAT
Line Number: 5
Method Code: H141
Quantity Tons: 0.01550
Quantity Waste: 31.000000
Quantity Unit: P
Number of Containers: 1
Type of Container: Fiberboard or plastic drums, barrels, kegs
Quantity Type: Pounds
Federal Code: F003

Year: 2018
EM Manifest ID: 152109
Generator EPA ID: CAR000007518
Shipment Date: 2018-08-31
Manifest Number: 000220211DAT
Line Number: 1
Method Code: H141
Quantity Tons: 0.00200
Quantity Waste: 4.000000
Quantity Unit: P
Number of Containers: 1
Type of Container: Fiberboard or plastic drums, barrels, kegs
Quantity Type: Pounds
Federal Code: D001

Year: 2018
EM Manifest ID: 152109
Generator EPA ID: CAR000007518
Shipment Date: 2018-08-31
Manifest Number: 000220211DAT
Line Number: 2
Method Code: H141
Quantity Tons: 0.00720
Quantity Waste: 2.000000
Quantity Unit: G
Number of Containers: 1
Type of Container: Fiberboard or plastic drums, barrels, kegs
Quantity Type: Gallons
Federal Code: D001

Year: 2018
EM Manifest ID: 152109
Generator EPA ID: CAR000007518
Shipment Date: 2018-08-31
Manifest Number: 000220211DAT
Line Number: 2
Method Code: H141
Quantity Tons: 0.00720
Quantity Waste: 2.000000
Quantity Unit: G
Number of Containers: 1
Type of Container: Fiberboard or plastic drums, barrels, kegs

Map ID
Direction
Distance
Elevation

MAP FINDINGS

Site

Database(s)

EDR ID Number
EPA ID Number

MERCY HOSPITAL OF FOLSOM (Continued)

1001075663

Quantity Type:	Gallons
Federal Code:	F003
Year:	2018
EM Manifest ID:	152109
Generator EPA ID:	CAR000007518
Shipment Date:	2018-08-31
Manifest Number:	000220211DAT
Line Number:	3
Method Code:	H141
Quantity Tons:	0.00500
Quantity Waste:	10.000000
Quantity Unit:	P
Number of Containers:	1
Type of Container:	Fiberboard or plastic drums, barrels, kegs
Quantity Type:	Pounds
Federal Code:	P001
Year:	2018
EM Manifest ID:	152109
Generator EPA ID:	CAR000007518
Shipment Date:	2018-08-31
Manifest Number:	000220211DAT
Line Number:	3
Method Code:	H141
Quantity Tons:	0.00500
Quantity Waste:	10.000000
Quantity Unit:	P
Number of Containers:	1
Type of Container:	Fiberboard or plastic drums, barrels, kegs
Quantity Type:	Pounds
Federal Code:	P042
Year:	2018
EM Manifest ID:	152109
Generator EPA ID:	CAR000007518
Shipment Date:	2018-08-31
Manifest Number:	000220211DAT
Line Number:	3
Method Code:	H141
Quantity Tons:	0.00500
Quantity Waste:	10.000000
Quantity Unit:	P
Number of Containers:	1
Type of Container:	Fiberboard or plastic drums, barrels, kegs
Quantity Type:	Pounds
Federal Code:	P075
Year:	2018
EM Manifest ID:	209239
Generator EPA ID:	CAR000007518
Shipment Date:	2018-11-05
Manifest Number:	000230943DAT
Line Number:	1
Method Code:	H141
Quantity Tons:	0.00150
Quantity Waste:	3.000000

Map ID
Direction
Distance
Elevation

MAP FINDINGS

Site

Database(s)

EDR ID Number
EPA ID Number

MERCY HOSPITAL OF FOLSOM (Continued)

1001075663

Quantity Unit: P
Number of Containers: 1
Type of Container: Fiberboard or plastic drums, barrels, kegs
Quantity Type: Pounds
Federal Code: D001

Year: 2018
EM Manifest ID: 209239
Generator EPA ID: CAR000007518
Shipment Date: 2018-11-05
Manifest Number: 000230943DAT
Line Number: 3
Method Code: H141
Quantity Tons: 0.00500
Quantity Waste: 10.000000
Quantity Unit: P
Number of Containers: 1
Type of Container: Fiberboard or plastic drums, barrels, kegs
Quantity Type: Pounds
Federal Code: P001

Year: 2018
EM Manifest ID: 209239
Generator EPA ID: CAR000007518
Shipment Date: 2018-11-05
Manifest Number: 000230943DAT
Line Number: 3
Method Code: H141
Quantity Tons: 0.00500
Quantity Waste: 10.000000
Quantity Unit: P
Number of Containers: 1
Type of Container: Fiberboard or plastic drums, barrels, kegs
Quantity Type: Pounds
Federal Code: P042

Year: 2018
EM Manifest ID: 209239
Generator EPA ID: CAR000007518
Shipment Date: 2018-11-05
Manifest Number: 000230943DAT
Line Number: 3
Method Code: H141
Quantity Tons: 0.00500
Quantity Waste: 10.000000
Quantity Unit: P
Number of Containers: 1
Type of Container: Fiberboard or plastic drums, barrels, kegs
Quantity Type: Pounds
Federal Code: P075

Year: 2018
EM Manifest ID: 209239
Generator EPA ID: CAR000007518
Shipment Date: 2018-11-05
Manifest Number: 000230943DAT
Line Number: 4

Map ID
Direction
Distance
Elevation

MAP FINDINGS

Site

Database(s)

EDR ID Number
EPA ID Number

MERCY HOSPITAL OF FOLSOM (Continued)

1001075663

Method Code: H141
Quantity Tons: 0.00800
Quantity Waste: 16.000000
Quantity Unit: P
Number of Containers: 1
Type of Container: Fiberboard or plastic drums, barrels, kegs
Quantity Type: Pounds
Federal Code: D001

Year: 2018
EM Manifest ID: 209239
Generator EPA ID: CAR000007518
Shipment Date: 2018-11-05
Manifest Number: 000230943DAT
Line Number: 4
Method Code: H141
Quantity Tons: 0.00800
Quantity Waste: 16.000000
Quantity Unit: P
Number of Containers: 1
Type of Container: Fiberboard or plastic drums, barrels, kegs
Quantity Type: Pounds
Federal Code: F003

HAZNET:

Year: 2018
EM Manifest ID: 000160341DAT20170321_D_1
Generator EPA ID: CAR000007518
Shipment Date: 2017-03-21
Manifest Number: 000160341DAT
Line Number: 1
Method Code: H141
Quantity Tons: 0.00150
Quantity Waste: 3.000000
Quantity Unit: P
Number of Containers: 1
Type of Container: NULL
Quantity Type: NULL
State Code: 551

Year: 2018
EM Manifest ID: 000160341DAT20170321_D_1
Generator EPA ID: CAR000007518
Shipment Date: 2017-03-21
Manifest Number: 000160341DAT
Line Number: 2
Method Code: H141
Quantity Tons: 0.00100
Quantity Waste: 2.000000
Quantity Unit: P
Number of Containers: 1
Type of Container: NULL
Quantity Type: NULL
State Code: 551

Year: 2018
EM Manifest ID: 000160341DAT20170321_D_1

Map ID
Direction
Distance
Elevation

MAP FINDINGS

Site

Database(s)

EDR ID Number
EPA ID Number

MERCY HOSPITAL OF FOLSOM (Continued)

1001075663

Generator EPA ID:	CAR000007518
Shipment Date:	2017-03-21
Manifest Number:	000160341DAT
Line Number:	3
Method Code:	H141
Quantity Tons:	0.00250
Quantity Waste:	5.000000
Quantity Unit:	P
Number of Containers:	1
Type of Container:	NULL
Quantity Type:	NULL
State Code:	551
Year:	2018
EM Manifest ID:	000160341DAT20170321_D_1
Generator EPA ID:	CAR000007518
Shipment Date:	2017-03-21
Manifest Number:	000160341DAT
Line Number:	4
Method Code:	H141
Quantity Tons:	0.03000
Quantity Waste:	60.000000
Quantity Unit:	P
Number of Containers:	1
Type of Container:	NULL
Quantity Type:	NULL
State Code:	551
Year:	2018
EM Manifest ID:	000160341DAT20170321_D_1
Generator EPA ID:	CAR000007518
Shipment Date:	2017-03-21
Manifest Number:	000160341DAT
Line Number:	5
Method Code:	H141
Quantity Tons:	0.01250
Quantity Waste:	25.000000
Quantity Unit:	P
Number of Containers:	1
Type of Container:	NULL
Quantity Type:	NULL
State Code:	551
Year:	2018
EM Manifest ID:	000172248DAT20170321_D_1
Generator EPA ID:	CAR000007518
Shipment Date:	2017-03-21
Manifest Number:	000172248DAT
Line Number:	1
Method Code:	H141
Quantity Tons:	0.00200
Quantity Waste:	4.000000
Quantity Unit:	P
Number of Containers:	1
Type of Container:	NULL
Quantity Type:	NULL
State Code:	331

Map ID
Direction
Distance
Elevation

MAP FINDINGS

Site

Database(s)

EDR ID Number
EPA ID Number

MERCY HOSPITAL OF FOLSOM (Continued)

1001075663

Year: 2018
EM Manifest ID: 000172248DAT20170321_D_1
Generator EPA ID: CAR000007518
Shipment Date: 2017-03-21
Manifest Number: 000172248DAT
Line Number: 2
Method Code: H141
Quantity Tons: 0.00250
Quantity Waste: 5.000000
Quantity Unit: P
Number of Containers: 1
Type of Container: NULL
Quantity Type: NULL
State Code: 311

Year: 2018
EM Manifest ID: 000172248DAT20170321_D_1
Generator EPA ID: CAR000007518
Shipment Date: 2017-03-21
Manifest Number: 000172248DAT
Line Number: 3
Method Code: H141
Quantity Tons: 0.01800
Quantity Waste: 5.000000
Quantity Unit: G
Number of Containers: 1
Type of Container: NULL
Quantity Type: NULL
State Code: 214

Year: 2018
EM Manifest ID: 000172248DAT20170321_D_1
Generator EPA ID: CAR000007518
Shipment Date: 2017-03-21
Manifest Number: 000172248DAT
Line Number: 4
Method Code: H141
Quantity Tons: 0.10200
Quantity Waste: 30.000000
Quantity Unit: G
Number of Containers: 1
Type of Container: NULL
Quantity Type: NULL
State Code: 343

Year: 2018
EM Manifest ID: 000172249DAT20170321_D_1
Generator EPA ID: CAR000007518
Shipment Date: 2017-03-21
Manifest Number: 000172249DAT
Line Number: 1
Method Code: H141
Quantity Tons: 0.02085
Quantity Waste: 5.000000
Quantity Unit: G
Number of Containers: 1
Type of Container: NULL

Map ID
Direction
Distance
Elevation

MAP FINDINGS

Site

Database(s)

EDR ID Number
EPA ID Number

MERCY HOSPITAL OF FOLSOM (Continued)

1001075663

Quantity Type:	NULL
State Code:	223
Year:	2018
EM Manifest ID:	000172249DAT20170321_D_1
Generator EPA ID:	CAR000007518
Shipment Date:	2017-03-21
Manifest Number:	000172249DAT
Line Number:	2
Method Code:	H141
Quantity Tons:	0.02000
Quantity Waste:	40.000000
Quantity Unit:	P
Number of Containers:	1
Type of Container:	NULL
Quantity Type:	NULL
State Code:	352
Year:	2018
EM Manifest ID:	000170518DAT20170517_D_1
Generator EPA ID:	CAR000007518
Shipment Date:	2017-05-17
Manifest Number:	000170518DAT
Line Number:	1
Method Code:	H141
Quantity Tons:	0.00150
Quantity Waste:	3.000000
Quantity Unit:	P
Number of Containers:	1
Type of Container:	NULL
Quantity Type:	NULL
State Code:	331
Year:	2018
EM Manifest ID:	000170518DAT20170517_D_1
Generator EPA ID:	CAR000007518
Shipment Date:	2017-05-17
Manifest Number:	000170518DAT
Line Number:	2
Method Code:	H141
Quantity Tons:	0.00250
Quantity Waste:	5.000000
Quantity Unit:	P
Number of Containers:	1
Type of Container:	NULL
Quantity Type:	NULL
State Code:	311
Year:	2018
EM Manifest ID:	000170518DAT20170517_D_1
Generator EPA ID:	CAR000007518
Shipment Date:	2017-05-17
Manifest Number:	000170518DAT
Line Number:	3
Method Code:	H141
Quantity Tons:	0.00720
Quantity Waste:	2.000000

Map ID
Direction
Distance
Elevation

MAP FINDINGS

Site

Database(s)

EDR ID Number
EPA ID Number

MERCY HOSPITAL OF FOLSOM (Continued)

1001075663

Quantity Unit:	G
Number of Containers:	1
Type of Container:	NULL
Quantity Type:	NULL
State Code:	214
Year:	2018
EM Manifest ID:	000170518DAT20170517_D_1
Generator EPA ID:	CAR000007518
Shipment Date:	2017-05-17
Manifest Number:	000170518DAT
Line Number:	4
Method Code:	H141
Quantity Tons:	0.09174
Quantity Waste:	22.000000
Quantity Unit:	G
Number of Containers:	1
Type of Container:	NULL
Quantity Type:	NULL
State Code:	343
Year:	2018
EM Manifest ID:	000171135DAT20170517_D_1
Generator EPA ID:	CAR000007518
Shipment Date:	2017-05-17
Manifest Number:	000171135DAT
Line Number:	1
Method Code:	H141
Quantity Tons:	0.06255
Quantity Waste:	15.000000
Quantity Unit:	G
Number of Containers:	1
Type of Container:	NULL
Quantity Type:	NULL
State Code:	223
Year:	2018
EM Manifest ID:	000171135DAT20170517_D_1
Generator EPA ID:	CAR000007518
Shipment Date:	2017-05-17
Manifest Number:	000171135DAT
Line Number:	2
Method Code:	H141
Quantity Tons:	0.01250
Quantity Waste:	25.000000
Quantity Unit:	P
Number of Containers:	1
Type of Container:	NULL
Quantity Type:	NULL
State Code:	352
Year:	2018
EM Manifest ID:	000193024DAT20170824_D_1
Generator EPA ID:	CAR000007518
Shipment Date:	2017-08-24
Manifest Number:	000193024DAT
Line Number:	1

Map ID
Direction
Distance
Elevation

MAP FINDINGS

Site

Database(s)

EDR ID Number
EPA ID Number

MERCY HOSPITAL OF FOLSOM (Continued)

1001075663

Method Code:	H141
Quantity Tons:	0.01668
Quantity Waste:	4.000000
Quantity Unit:	G
Number of Containers:	1
Type of Container:	NULL
Quantity Type:	NULL
State Code:	223
Year:	2018
EM Manifest ID:	000193024DAT20170824_D_1
Generator EPA ID:	CAR000007518
Shipment Date:	2017-08-24
Manifest Number:	000193024DAT
Line Number:	2
Method Code:	H141
Quantity Tons:	0.01250
Quantity Waste:	25.000000
Quantity Unit:	P
Number of Containers:	1
Type of Container:	NULL
Quantity Type:	NULL
State Code:	352
Year:	2018
EM Manifest ID:	000193025DAT20170824_D_1
Generator EPA ID:	CAR000007518
Shipment Date:	2017-08-24
Manifest Number:	000193025DAT
Line Number:	1
Method Code:	H141
Quantity Tons:	0.00720
Quantity Waste:	2.000000
Quantity Unit:	G
Number of Containers:	1
Type of Container:	NULL
Quantity Type:	NULL
State Code:	214
Year:	2018
EM Manifest ID:	000192856DAT20171110_D_1
Generator EPA ID:	CAR000007518
Shipment Date:	2017-11-10
Manifest Number:	000192856DAT
Line Number:	1
Method Code:	H141
Quantity Tons:	0.00250
Quantity Waste:	5.000000
Quantity Unit:	P
Number of Containers:	1
Type of Container:	NULL
Quantity Type:	NULL
State Code:	331
Year:	2018
EM Manifest ID:	000192856DAT20171110_D_1
Generator EPA ID:	CAR000007518

Map ID
Direction
Distance
Elevation

MAP FINDINGS

Site

Database(s)

EDR ID Number
EPA ID Number

MERCY HOSPITAL OF FOLSOM (Continued)

1001075663

Shipment Date:	2017-11-10
Manifest Number:	000192856DAT
Line Number:	2
Method Code:	H141
Quantity Tons:	0.00360
Quantity Waste:	1.000000
Quantity Unit:	G
Number of Containers:	1
Type of Container:	NULL
Quantity Type:	NULL
State Code:	214
Year:	2018
EM Manifest ID:	000192856DAT20171110_D_1
Generator EPA ID:	CAR000007518
Shipment Date:	2017-11-10
Manifest Number:	000192856DAT
Line Number:	3
Method Code:	H141
Quantity Tons:	0.01500
Quantity Waste:	30.000000
Quantity Unit:	P
Number of Containers:	1
Type of Container:	NULL
Quantity Type:	NULL
State Code:	311
Year:	2018
EM Manifest ID:	000192856DAT20171110_D_1
Generator EPA ID:	CAR000007518
Shipment Date:	2017-11-10
Manifest Number:	000192856DAT
Line Number:	4
Method Code:	H141
Quantity Tons:	0.01700
Quantity Waste:	5.000000
Quantity Unit:	G
Number of Containers:	1
Type of Container:	NULL
Quantity Type:	NULL
State Code:	343
Year:	2018
EM Manifest ID:	000192857DAT20171110_D_1
Generator EPA ID:	CAR000007518
Shipment Date:	2017-11-10
Manifest Number:	000192857DAT
Line Number:	1
Method Code:	H141
Quantity Tons:	0.01668
Quantity Waste:	4.000000
Quantity Unit:	G
Number of Containers:	1
Type of Container:	NULL
Quantity Type:	NULL
State Code:	223

Map ID
Direction
Distance
Elevation

MAP FINDINGS

Site

Database(s)

EDR ID Number
EPA ID Number

MERCY HOSPITAL OF FOLSOM (Continued)

1001075663

Year: 2018
EM Manifest ID: 000191333DAT20180105_D_1
Generator EPA ID: CAR000007518
Shipment Date: 2018-01-05
Manifest Number: 000191333DAT
Line Number: 1
Method Code: H141
Quantity Tons: 0.00100
Quantity Waste: 2.000000
Quantity Unit: P
Number of Containers: 1
Type of Container: NULL
Quantity Type: NULL
State Code: 331

Year: 2018
EM Manifest ID: 000191333DAT20180105_D_1
Generator EPA ID: CAR000007518
Shipment Date: 2018-01-05
Manifest Number: 000191333DAT
Line Number: 2
Method Code: H141
Quantity Tons: 0.00360
Quantity Waste: 1.000000
Quantity Unit: G
Number of Containers: 1
Type of Container: NULL
Quantity Type: NULL
State Code: 214

Year: 2018
EM Manifest ID: 000191333DAT20180105_D_1
Generator EPA ID: CAR000007518
Shipment Date: 2018-01-05
Manifest Number: 000191333DAT
Line Number: 3
Method Code: H141
Quantity Tons: 0.00400
Quantity Waste: 8.000000
Quantity Unit: P
Number of Containers: 1
Type of Container: NULL
Quantity Type: NULL
State Code: 311

Year: 2018
EM Manifest ID: 000191333DAT20180105_D_1
Generator EPA ID: CAR000007518
Shipment Date: 2018-01-05
Manifest Number: 000191333DAT
Line Number: 4
Method Code: H141
Quantity Tons: 0.05440
Quantity Waste: 16.000000
Quantity Unit: G
Number of Containers: 1
Type of Container: NULL

Map ID
Direction
Distance
Elevation

MAP FINDINGS

Site

Database(s)

EDR ID Number
EPA ID Number

MERCY HOSPITAL OF FOLSOM (Continued)

1001075663

Quantity Type:	NULL
State Code:	343
Year:	2018
EM Manifest ID:	000191333DAT20180105_D_1
Generator EPA ID:	CAR000007518
Shipment Date:	2018-01-05
Manifest Number:	000191333DAT
Line Number:	5
Method Code:	H141
Quantity Tons:	0.00500
Quantity Waste:	10.000000
Quantity Unit:	P
Number of Containers:	1
Type of Container:	NULL
Quantity Type:	NULL
State Code:	551
Year:	2018
EM Manifest ID:	000191334DAT20180105_D_1
Generator EPA ID:	CAR000007518
Shipment Date:	2018-01-05
Manifest Number:	000191334DAT
Line Number:	1
Method Code:	H141
Quantity Tons:	0.02085
Quantity Waste:	5.000000
Quantity Unit:	G
Number of Containers:	1
Type of Container:	NULL
Quantity Type:	NULL
State Code:	223
Year:	2020
EM Manifest ID:	949510
Generator EPA ID:	CAR000007518
Shipment Date:	2019-12-12
Manifest Number:	000269366DAT
Line Number:	1
Method Code:	H141
Quantity Tons:	0.10850
Quantity Waste:	217.000000
Quantity Unit:	P
Number of Containers:	1
Type of Container:	Fiberboard or plastic drums, barrels, kegs
Quantity Type:	Pounds
State Code:	214
Year:	2020
EM Manifest ID:	193f30a2-f06f-4936-bff1-1846f0f94b45
Generator EPA ID:	CAR000007518
Shipment Date:	2020-01-09
Manifest Number:	000269755DAT
Line Number:	1
Method Code:	H141
Quantity Tons:	0.00900
Quantity Waste:	18.000000

Map ID
Direction
Distance
Elevation

MAP FINDINGS

Site

Database(s)

EDR ID Number
EPA ID Number

MERCY HOSPITAL OF FOLSOM (Continued)

1001075663

Quantity Unit: P
Number of Containers: 1
Type of Container: Fiberboard or plastic drums, barrels, kegs
Quantity Type: Pounds
State Code: 311

Year: 2020
EM Manifest ID: 193f30a2-f06f-4936-bff1-1846f0f94b45
Generator EPA ID: CAR000007518
Shipment Date: 2020-01-09
Manifest Number: 000269755DAT
Line Number: 2
Method Code: H141
Quantity Tons: 0.00200
Quantity Waste: 4.000000
Quantity Unit: P
Number of Containers: 1
Type of Container: Fiberboard or plastic drums, barrels, kegs
Quantity Type: Pounds
State Code: 331

Year: 2020
EM Manifest ID: 193f30a2-f06f-4936-bff1-1846f0f94b45
Generator EPA ID: CAR000007518
Shipment Date: 2020-01-09
Manifest Number: 000269755DAT
Line Number: 4
Method Code: H141
Quantity Tons: 0.02000
Quantity Waste: 40.000000
Quantity Unit: P
Number of Containers: 1
Type of Container: Fiberboard or plastic drums, barrels, kegs
Quantity Type: Pounds
State Code: 343

Year: 2020
EM Manifest ID: 193f30a2-f06f-4936-bff1-1846f0f94b45
Generator EPA ID: CAR000007518
Shipment Date: 2020-01-09
Manifest Number: 000269755DAT
Line Number: 5
Method Code: H141
Quantity Tons: 0.02100
Quantity Waste: 42.000000
Quantity Unit: P
Number of Containers: 1
Type of Container: Fiberboard or plastic drums, barrels, kegs
Quantity Type: Pounds
State Code: 223

Year: 2020
EM Manifest ID: 193f30a2-f06f-4936-bff1-1846f0f94b45
Generator EPA ID: CAR000007518
Shipment Date: 2020-01-09
Manifest Number: 000269755DAT
Line Number: 6

Map ID
Direction
Distance
Elevation

MAP FINDINGS

Site

Database(s)

EDR ID Number
EPA ID Number

MERCY HOSPITAL OF FOLSOM (Continued)

1001075663

Method Code: H141
Quantity Tons: 0.01300
Quantity Waste: 26.000000
Quantity Unit: P
Number of Containers: 1
Type of Container: Fiberboard or plastic drums, barrels, kegs
Quantity Type: Pounds
State Code: 352

Year: 2019
EM Manifest ID: 000207023DAT20180511_D_1
Generator EPA ID: CAR000007518
Shipment Date: 2018-05-11
Manifest Number: 000207023DAT
Line Number: 1
Method Code: H141
Quantity Tons: 0.00834
Quantity Waste: 2.000000
Quantity Unit: G
Number of Containers: 1
Type of Container: NULL
Quantity Type: NULL
State Code: 223

Year: 2019
EM Manifest ID: 000207023DAT20180511_D_1
Generator EPA ID: CAR000007518
Shipment Date: 2018-05-11
Manifest Number: 000207023DAT
Line Number: 2
Method Code: H141
Quantity Tons: 0.00400
Quantity Waste: 8.000000
Quantity Unit: P
Number of Containers: 1
Type of Container: NULL
Quantity Type: NULL
State Code: 352

Year: 2019
EM Manifest ID: 327441
Generator EPA ID: CAR000007518
Shipment Date: 2018-07-03
Manifest Number: 000207090DAT
Line Number: 1
Method Code: H141
Quantity Tons: 0.07500
Quantity Waste: 150.000000
Quantity Unit: P
Number of Containers: 1
Type of Container: Fiberboard or plastic drums, barrels, kegs
Quantity Type: Pounds
State Code: 551

Year: 2019
EM Manifest ID: 327441
Generator EPA ID: CAR000007518

Map ID
Direction
Distance
Elevation

MAP FINDINGS

Site

Database(s)

EDR ID Number
EPA ID Number

MERCY HOSPITAL OF FOLSOM (Continued)

1001075663

Shipment Date: 2018-07-03
Manifest Number: 000207090DAT
Line Number: 2
Method Code: H121
Quantity Tons: 0.00950
Quantity Waste: 19.000000
Quantity Unit: P
Number of Containers: 1
Type of Container: Fiberboard or plastic drums, barrels, kegs
Quantity Type: Pounds
State Code: 551

Year: 2019
EM Manifest ID: 327441
Generator EPA ID: CAR000007518
Shipment Date: 2018-07-03
Manifest Number: 000207090DAT
Line Number: 3
Method Code: H141
Quantity Tons: 0.00950
Quantity Waste: 19.000000
Quantity Unit: P
Number of Containers: 1
Type of Container: Fiberboard or plastic drums, barrels, kegs
Quantity Type: Pounds
State Code: 551

Year: 2019
EM Manifest ID: 381173
Generator EPA ID: CAR000007518
Shipment Date: 2018-12-13
Manifest Number: 000231130DAT
Line Number: 2
Method Code: H141
Quantity Tons: 0.00400
Quantity Waste: 8.000000
Quantity Unit: P
Number of Containers: 1
Type of Container: Fiberboard or plastic drums, barrels, kegs
Quantity Type: Pounds
State Code: 214

Year: 2019
EM Manifest ID: 381173
Generator EPA ID: CAR000007518
Shipment Date: 2018-12-13
Manifest Number: 000231130DAT
Line Number: 4
Method Code: H141
Quantity Tons: 0.02000
Quantity Waste: 40.000000
Quantity Unit: P
Number of Containers: 1
Type of Container: Fiberboard or plastic drums, barrels, kegs
Quantity Type: Pounds
State Code: 343

Map ID
Direction
Distance
Elevation

MAP FINDINGS

Site

Database(s)

EDR ID Number
EPA ID Number

MERCY HOSPITAL OF FOLSOM (Continued)

1001075663

Year: 2019
EM Manifest ID: 381173
Generator EPA ID: CAR000007518
Shipment Date: 2018-12-13
Manifest Number: 000231130DAT
Line Number: 5
Method Code: H141
Quantity Tons: 0.02000
Quantity Waste: 40.000000
Quantity Unit: P
Number of Containers: 1
Type of Container: Fiberboard or plastic drums, barrels, kegs
Quantity Type: Pounds
State Code: 223

Year: 2019
EM Manifest ID: 381173
Generator EPA ID: CAR000007518
Shipment Date: 2018-12-13
Manifest Number: 000231130DAT
Line Number: 6
Method Code: H141
Quantity Tons: 0.02500
Quantity Waste: 50.000000
Quantity Unit: P
Number of Containers: 1
Type of Container: Fiberboard or plastic drums, barrels, kegs
Quantity Type: Pounds
State Code: 352

Year: 2019
EM Manifest ID: 839824
Generator EPA ID: CAR000007518
Shipment Date: 2019-02-15
Manifest Number: 000229994DAT
Line Number: 1
Method Code: H141
Quantity Tons: 0.00150
Quantity Waste: 3.000000
Quantity Unit: P
Number of Containers: 1
Type of Container: Fiberboard or plastic drums, barrels, kegs
Quantity Type: Pounds
State Code: 331

Year: 2019
EM Manifest ID: 839824
Generator EPA ID: CAR000007518
Shipment Date: 2019-02-15
Manifest Number: 000229994DAT
Line Number: 4
Method Code: H141
Quantity Tons: 0.02000
Quantity Waste: 40.000000
Quantity Unit: P
Number of Containers: 1
Type of Container: Fiberboard or plastic drums, barrels, kegs

Map ID
Direction
Distance
Elevation

MAP FINDINGS

Site

Database(s)

EDR ID Number
EPA ID Number

MERCY HOSPITAL OF FOLSOM (Continued)

1001075663

Quantity Type:	Pounds
State Code:	343
Year:	2019
EM Manifest ID:	839824
Generator EPA ID:	CAR000007518
Shipment Date:	2019-02-15
Manifest Number:	000229994DAT
Line Number:	6
Method Code:	H141
Quantity Tons:	0.00500
Quantity Waste:	10.000000
Quantity Unit:	P
Number of Containers:	1
Type of Container:	Fiberboard or plastic drums, barrels, kegs
Quantity Type:	Pounds
State Code:	352
Year:	2019
EM Manifest ID:	839824
Generator EPA ID:	CAR000007518
Shipment Date:	2019-02-15
Manifest Number:	000229994DAT
Line Number:	8
Method Code:	H141
Quantity Tons:	0.00500
Quantity Waste:	10.000000
Quantity Unit:	P
Number of Containers:	1
Type of Container:	Fiberboard or plastic drums, barrels, kegs
Quantity Type:	Pounds
State Code:	311
Year:	2019
EM Manifest ID:	839824
Generator EPA ID:	CAR000007518
Shipment Date:	2019-02-15
Manifest Number:	000229994DAT
Line Number:	10
Method Code:	H141
Quantity Tons:	0.09000
Quantity Waste:	180.000000
Quantity Unit:	P
Number of Containers:	1
Type of Container:	Fiberboard or plastic drums, barrels, kegs
Quantity Type:	Pounds
State Code:	181
Year:	2019
EM Manifest ID:	381524
Generator EPA ID:	CAR000007518
Shipment Date:	2019-03-29
Manifest Number:	000270053DAT
Line Number:	6
Method Code:	H141
Quantity Tons:	0.00500
Quantity Waste:	10.000000

Map ID
Direction
Distance
Elevation

MAP FINDINGS

Site

Database(s)

EDR ID Number
EPA ID Number

MERCY HOSPITAL OF FOLSOM (Continued)

1001075663

Quantity Unit: P
Number of Containers: 1
Type of Container: Fiberboard or plastic drums, barrels, kegs
Quantity Type: Pounds
State Code: 352

Year: 2019
EM Manifest ID: 381524
Generator EPA ID: CAR000007518
Shipment Date: 2019-03-29
Manifest Number: 000270053DAT
Line Number: 11
Method Code: H141
Quantity Tons: 0.00400
Quantity Waste: 8.000000
Quantity Unit: P
Number of Containers: 1
Type of Container: Fiberboard or plastic drums, barrels, kegs
Quantity Type: Pounds
State Code: 214

Year: 2019
EM Manifest ID: 381547
Generator EPA ID: CAR000007518
Shipment Date: 2019-04-16
Manifest Number: 000270400DAT
Line Number: 1
Method Code: H141
Quantity Tons: 0.00150
Quantity Waste: 3.000000
Quantity Unit: P
Number of Containers: 1
Type of Container: Fiberboard or plastic drums, barrels, kegs
Quantity Type: Pounds
State Code: 331

Year: 2019
EM Manifest ID: 381547
Generator EPA ID: CAR000007518
Shipment Date: 2019-04-16
Manifest Number: 000270400DAT
Line Number: 7
Method Code: H141
Quantity Tons: 0.00250
Quantity Waste: 5.000000
Quantity Unit: P
Number of Containers: 1
Type of Container: Fiberboard or plastic drums, barrels, kegs
Quantity Type: Pounds
State Code: 311

Year: 2019
EM Manifest ID: 432899
Generator EPA ID: CAR000007518
Shipment Date: 2019-05-07
Manifest Number: 000271005DAT
Line Number: 11

Map ID
Direction
Distance
Elevation

MAP FINDINGS

Site

Database(s)

EDR ID Number
EPA ID Number

MERCY HOSPITAL OF FOLSOM (Continued)

1001075663

Method Code: H141
Quantity Tons: 0.00400
Quantity Waste: 8.000000
Quantity Unit: P
Number of Containers: 1
Type of Container: Fiberboard or plastic drums, barrels, kegs
Quantity Type: Pounds
State Code: 551

Year: 2019
EM Manifest ID: 464858
Generator EPA ID: CAR000007518
Shipment Date: 2019-06-12
Manifest Number: 000268570DAT
Line Number: 4
Method Code: H141
Quantity Tons: 0.16000
Quantity Waste: 320.000000
Quantity Unit: P
Number of Containers: 1
Type of Container: Fiberboard or plastic drums, barrels, kegs
Quantity Type: Pounds
State Code: 214

Year: 2019
EM Manifest ID: 464858
Generator EPA ID: CAR000007518
Shipment Date: 2019-06-12
Manifest Number: 000268570DAT
Line Number: 5
Method Code: H141
Quantity Tons: 0.02100
Quantity Waste: 42.000000
Quantity Unit: P
Number of Containers: 1
Type of Container: Fiberboard or plastic drums, barrels, kegs
Quantity Type: Pounds
State Code: 343

Year: 2019
EM Manifest ID: 464858
Generator EPA ID: CAR000007518
Shipment Date: 2019-06-12
Manifest Number: 000268570DAT
Line Number: 6
Method Code: H141
Quantity Tons: 0.03650
Quantity Waste: 73.000000
Quantity Unit: P
Number of Containers: 1
Type of Container: Fiberboard or plastic drums, barrels, kegs
Quantity Type: Pounds
State Code: 223

Year: 2019
EM Manifest ID: 464858
Generator EPA ID: CAR000007518

Map ID
Direction
Distance
Elevation

MAP FINDINGS

Site

Database(s)

EDR ID Number
EPA ID Number

MERCY HOSPITAL OF FOLSOM (Continued)

1001075663

Shipment Date: 2019-06-12
Manifest Number: 000268570DAT
Line Number: 8
Method Code: H141
Quantity Tons: 0.01050
Quantity Waste: 21.000000
Quantity Unit: P
Number of Containers: 1
Type of Container: Fiberboard or plastic drums, barrels, kegs
Quantity Type: Pounds
State Code: 352

Year: 2018
EM Manifest ID: 000191334DAT20180105_D_1
Generator EPA ID: CAR000007518
Shipment Date: 2018-01-05
Manifest Number: 000191334DAT
Line Number: 2
Method Code: H141
Quantity Tons: 0.02000
Quantity Waste: 40.000000
Quantity Unit: P
Number of Containers: 1
Type of Container: NULL
Quantity Type: NULL
State Code: 352

Year: 2018
EM Manifest ID: 000207196DAT20180316_D_1
Generator EPA ID: CAR000007518
Shipment Date: 2018-03-16
Manifest Number: 000207196DAT
Line Number: 1
Method Code: H141
Quantity Tons: 0.00150
Quantity Waste: 3.000000
Quantity Unit: P
Number of Containers: 1
Type of Container: NULL
Quantity Type: NULL
State Code: 331

Year: 2018
EM Manifest ID: 000207196DAT20180316_D_1
Generator EPA ID: CAR000007518
Shipment Date: 2018-03-16
Manifest Number: 000207196DAT
Line Number: 2
Method Code: H141
Quantity Tons: 0.00720
Quantity Waste: 2.000000
Quantity Unit: G
Number of Containers: 1
Type of Container: NULL
Quantity Type: NULL
State Code: 214

Map ID
Direction
Distance
Elevation

MAP FINDINGS

Site

Database(s)

EDR ID Number
EPA ID Number

MERCY HOSPITAL OF FOLSOM (Continued)

1001075663

Year: 2018
EM Manifest ID: 000207196DAT20180316_D_1
Generator EPA ID: CAR000007518
Shipment Date: 2018-03-16
Manifest Number: 000207196DAT
Line Number: 3
Method Code: H141
Quantity Tons: 0.00500
Quantity Waste: 10.000000
Quantity Unit: P
Number of Containers: 1
Type of Container: NULL
Quantity Type: NULL
State Code: 311

Year: 2018
EM Manifest ID: 000207196DAT20180316_D_1
Generator EPA ID: CAR000007518
Shipment Date: 2018-03-16
Manifest Number: 000207196DAT
Line Number: 4
Method Code: H141
Quantity Tons: 0.01700
Quantity Waste: 5.000000
Quantity Unit: G
Number of Containers: 1
Type of Container: NULL
Quantity Type: NULL
State Code: 343

Year: 2018
EM Manifest ID: 000207022DAT20180511_D_1
Generator EPA ID: CAR000007518
Shipment Date: 2018-05-11
Manifest Number: 000207022DAT
Line Number: 1
Method Code: H141
Quantity Tons: 0.00150
Quantity Waste: 3.000000
Quantity Unit: P
Number of Containers: 1
Type of Container: NULL
Quantity Type: NULL
State Code: 331

Year: 2018
EM Manifest ID: 000207022DAT20180511_D_1
Generator EPA ID: CAR000007518
Shipment Date: 2018-05-11
Manifest Number: 000207022DAT
Line Number: 2
Method Code: H141
Quantity Tons: 0.02160
Quantity Waste: 6.000000
Quantity Unit: G
Number of Containers: 1
Type of Container: NULL

Map ID
Direction
Distance
Elevation

MAP FINDINGS

Site

Database(s)

EDR ID Number
EPA ID Number

MERCY HOSPITAL OF FOLSOM (Continued)

1001075663

Quantity Type:	NULL
State Code:	214
Year:	2018
EM Manifest ID:	000207022DAT20180511_D_1
Generator EPA ID:	CAR000007518
Shipment Date:	2018-05-11
Manifest Number:	000207022DAT
Line Number:	3
Method Code:	H141
Quantity Tons:	0.00500
Quantity Waste:	10.000000
Quantity Unit:	P
Number of Containers:	1
Type of Container:	NULL
Quantity Type:	NULL
State Code:	311
Year:	2018
EM Manifest ID:	113360
Generator EPA ID:	CAR000007518
Shipment Date:	2018-07-03
Manifest Number:	000220115DAT
Line Number:	1
Method Code:	H141
Quantity Tons:	0.03100
Quantity Waste:	62.000000
Quantity Unit:	P
Number of Containers:	1
Type of Container:	Metal drums, barrels, kegs
Quantity Type:	Pounds
State Code:	223
Year:	2018
EM Manifest ID:	113360
Generator EPA ID:	CAR000007518
Shipment Date:	2018-07-03
Manifest Number:	000220115DAT
Line Number:	2
Method Code:	H141
Quantity Tons:	0.01600
Quantity Waste:	32.000000
Quantity Unit:	P
Number of Containers:	1
Type of Container:	Fiberboard or plastic drums, barrels, kegs
Quantity Type:	Pounds
State Code:	352
Year:	2018
EM Manifest ID:	83459
Generator EPA ID:	CAR000007518
Shipment Date:	2018-07-03
Manifest Number:	000220116DAT
Line Number:	4
Method Code:	H141
Quantity Tons:	0.02250
Quantity Waste:	45.000000

Map ID
Direction
Distance
Elevation

MAP FINDINGS

Site

Database(s)

EDR ID Number
EPA ID Number

MERCY HOSPITAL OF FOLSOM (Continued)

1001075663

Quantity Unit: P
Number of Containers: 4
Type of Container: Fiberboard or plastic drums, barrels, kegs
Quantity Type: Pounds
State Code: 343

Year: 2018
EM Manifest ID: 83459
Generator EPA ID: CAR000007518
Shipment Date: 2018-07-03
Manifest Number: 000220116DAT
Line Number: 5
Method Code: H141
Quantity Tons: 0.01550
Quantity Waste: 31.000000
Quantity Unit: P
Number of Containers: 1
Type of Container: Fiberboard or plastic drums, barrels, kegs
Quantity Type: Pounds
State Code: 331

Year: 2018
EM Manifest ID: 152109
Generator EPA ID: CAR000007518
Shipment Date: 2018-08-31
Manifest Number: 000220211DAT
Line Number: 1
Method Code: H141
Quantity Tons: 0.00200
Quantity Waste: 4.000000
Quantity Unit: P
Number of Containers: 1
Type of Container: Fiberboard or plastic drums, barrels, kegs
Quantity Type: Pounds
State Code: 331

Year: 2018
EM Manifest ID: 152109
Generator EPA ID: CAR000007518
Shipment Date: 2018-08-31
Manifest Number: 000220211DAT
Line Number: 2
Method Code: H141
Quantity Tons: 0.00720
Quantity Waste: 2.000000
Quantity Unit: G
Number of Containers: 1
Type of Container: Fiberboard or plastic drums, barrels, kegs
Quantity Type: Gallons
State Code: 214

Year: 2018
EM Manifest ID: 152109
Generator EPA ID: CAR000007518
Shipment Date: 2018-08-31
Manifest Number: 000220211DAT
Line Number: 3

Map ID
Direction
Distance
Elevation

MAP FINDINGS

Site

Database(s)

EDR ID Number
EPA ID Number

MERCY HOSPITAL OF FOLSOM (Continued)

1001075663

Method Code: H141
Quantity Tons: 0.00500
Quantity Waste: 10.000000
Quantity Unit: P
Number of Containers: 1
Type of Container: Fiberboard or plastic drums, barrels, kegs
Quantity Type: Pounds
State Code: 311

Year: 2018
EM Manifest ID: 152109
Generator EPA ID: CAR000007518
Shipment Date: 2018-08-31
Manifest Number: 000220211DAT
Line Number: 4
Method Code: H141
Quantity Tons: 0.01600
Quantity Waste: 32.000000
Quantity Unit: P
Number of Containers: 1
Type of Container: Fiberboard or plastic drums, barrels, kegs
Quantity Type: Pounds
State Code: 343

Year: 2018
EM Manifest ID: 162773
Generator EPA ID: CAR000007518
Shipment Date: 2018-08-31
Manifest Number: 000220212DAT
Line Number: 1
Method Code: H141
Quantity Tons: 0.02085
Quantity Waste: 5.000000
Quantity Unit: G
Number of Containers: 1
Type of Container: Fiberboard or plastic drums, barrels, kegs
Quantity Type: Gallons
State Code: 223

Year: 2018
EM Manifest ID: 162773
Generator EPA ID: CAR000007518
Shipment Date: 2018-08-31
Manifest Number: 000220212DAT
Line Number: 2
Method Code: H141
Quantity Tons: 0.00500
Quantity Waste: 10.000000
Quantity Unit: P
Number of Containers: 1
Type of Container: Fiberboard or plastic drums, barrels, kegs
Quantity Type: Pounds
State Code: 352

Year: 2018
EM Manifest ID: 209239
Generator EPA ID: CAR000007518

Map ID
Direction
Distance
Elevation

MAP FINDINGS

Site

Database(s)

EDR ID Number
EPA ID Number

MERCY HOSPITAL OF FOLSOM (Continued)

1001075663

Shipment Date: 2018-11-05
Manifest Number: 000230943DAT
Line Number: 1
Method Code: H141
Quantity Tons: 0.00150
Quantity Waste: 3.000000
Quantity Unit: P
Number of Containers: 1
Type of Container: Fiberboard or plastic drums, barrels, kegs
Quantity Type: Pounds
State Code: 331

Year: 2018
EM Manifest ID: 209239
Generator EPA ID: CAR000007518
Shipment Date: 2018-11-05
Manifest Number: 000230943DAT
Line Number: 3
Method Code: H141
Quantity Tons: 0.00500
Quantity Waste: 10.000000
Quantity Unit: P
Number of Containers: 1
Type of Container: Fiberboard or plastic drums, barrels, kegs
Quantity Type: Pounds
State Code: 311

Year: 2018
EM Manifest ID: 209239
Generator EPA ID: CAR000007518
Shipment Date: 2018-11-05
Manifest Number: 000230943DAT
Line Number: 4
Method Code: H141
Quantity Tons: 0.00800
Quantity Waste: 16.000000
Quantity Unit: P
Number of Containers: 1
Type of Container: Fiberboard or plastic drums, barrels, kegs
Quantity Type: Pounds
State Code: 214

Year: 2019
EM Manifest ID: 000207023DAT20180511_D_1
Shipment Date: 5/11/2018
Receipt Date: 6/20/2018
Manifest Number: 000207023DAT
Generator EPA ID: CAR000007518
Name: MERCY FOLSOM HOSPITAL
Transporter 1 EPA ID: MNS000110924
Transporter 2 EPA ID: NED986382133
TSDf EPA ID: CAD044429835
TSDf Name: CLEAN HARBORS WILMINGTON LLC

HAZNET:
Year: 2019
EM Manifest ID: 327441

Map ID
Direction
Distance
Elevation

MAP FINDINGS

Site

Database(s)

EDR ID Number
EPA ID Number

MERCY HOSPITAL OF FOLSOM (Continued)

1001075663

Generator EPA ID: CAR000007518
Shipment Date: 2018-07-03
Manifest Number: 000207090DAT
Line Number: 2
Method Code: H121
Quantity Tons: 0.00950
Quantity Waste: 19.000000
Quantity Unit: P
Number of Containers: 1
Type of Container: Fiberboard or plastic drums, barrels, kegs
Quantity Type: Pounds
Federal Code: D002

Year: 2019
EM Manifest ID: 381173
Generator EPA ID: CAR000007518
Shipment Date: 2018-12-13
Manifest Number: 000231130DAT
Line Number: 2
Method Code: H141
Quantity Tons: 0.00400
Quantity Waste: 8.000000
Quantity Unit: P
Number of Containers: 1
Type of Container: Fiberboard or plastic drums, barrels, kegs
Quantity Type: Pounds
Federal Code: D001

Year: 2019
EM Manifest ID: 381173
Generator EPA ID: CAR000007518
Shipment Date: 2018-12-13
Manifest Number: 000231130DAT
Line Number: 2
Method Code: H141
Quantity Tons: 0.00400
Quantity Waste: 8.000000
Quantity Unit: P
Number of Containers: 1
Type of Container: Fiberboard or plastic drums, barrels, kegs
Quantity Type: Pounds
Federal Code: F003

Year: 2019
EM Manifest ID: 839824
Generator EPA ID: CAR000007518
Shipment Date: 2019-02-15
Manifest Number: 000229994DAT
Line Number: 1
Method Code: H141
Quantity Tons: 0.00150
Quantity Waste: 3.000000
Quantity Unit: P
Number of Containers: 1
Type of Container: Fiberboard or plastic drums, barrels, kegs
Quantity Type: Pounds
Federal Code: D001

Map ID
Direction
Distance
Elevation

MAP FINDINGS

Site

Database(s)

EDR ID Number
EPA ID Number

MERCY HOSPITAL OF FOLSOM (Continued)

1001075663

Year: 2019
EM Manifest ID: 839824
Generator EPA ID: CAR000007518
Shipment Date: 2019-02-15
Manifest Number: 000229994DAT
Line Number: 8
Method Code: H141
Quantity Tons: 0.00500
Quantity Waste: 10.000000
Quantity Unit: P
Number of Containers: 1
Type of Container: Fiberboard or plastic drums, barrels, kegs
Quantity Type: Pounds
Federal Code: P001

Year: 2019
EM Manifest ID: 839824
Generator EPA ID: CAR000007518
Shipment Date: 2019-02-15
Manifest Number: 000229994DAT
Line Number: 8
Method Code: H141
Quantity Tons: 0.00500
Quantity Waste: 10.000000
Quantity Unit: P
Number of Containers: 1
Type of Container: Fiberboard or plastic drums, barrels, kegs
Quantity Type: Pounds
Federal Code: P042

Year: 2019
EM Manifest ID: 839824
Generator EPA ID: CAR000007518
Shipment Date: 2019-02-15
Manifest Number: 000229994DAT
Line Number: 8
Method Code: H141
Quantity Tons: 0.00500
Quantity Waste: 10.000000
Quantity Unit: P
Number of Containers: 1
Type of Container: Fiberboard or plastic drums, barrels, kegs
Quantity Type: Pounds
Federal Code: P075

Year: 2019
EM Manifest ID: 839824
Generator EPA ID: CAR000007518
Shipment Date: 2019-02-15
Manifest Number: 000229994DAT
Line Number: 10
Method Code: H141
Quantity Tons: 0.09000
Quantity Waste: 180.000000
Quantity Unit: P
Number of Containers: 1
Type of Container: Fiberboard or plastic drums, barrels, kegs

Map ID
Direction
Distance
Elevation

MAP FINDINGS

Site

Database(s)

EDR ID Number
EPA ID Number

MERCY HOSPITAL OF FOLSOM (Continued)

1001075663

Quantity Type:	Pounds
Federal Code:	D011
Year:	2019
EM Manifest ID:	381524
Generator EPA ID:	CAR000007518
Shipment Date:	2019-03-29
Manifest Number:	000270053DAT
Line Number:	11
Method Code:	H141
Quantity Tons:	0.00400
Quantity Waste:	8.000000
Quantity Unit:	P
Number of Containers:	1
Type of Container:	Fiberboard or plastic drums, barrels, kegs
Quantity Type:	Pounds
Federal Code:	D001
Year:	2019
EM Manifest ID:	381524
Generator EPA ID:	CAR000007518
Shipment Date:	2019-03-29
Manifest Number:	000270053DAT
Line Number:	11
Method Code:	H141
Quantity Tons:	0.00400
Quantity Waste:	8.000000
Quantity Unit:	P
Number of Containers:	1
Type of Container:	Fiberboard or plastic drums, barrels, kegs
Quantity Type:	Pounds
Federal Code:	F003
Year:	2019
EM Manifest ID:	381547
Generator EPA ID:	CAR000007518
Shipment Date:	2019-04-16
Manifest Number:	000270400DAT
Line Number:	1
Method Code:	H141
Quantity Tons:	0.00150
Quantity Waste:	3.000000
Quantity Unit:	P
Number of Containers:	1
Type of Container:	Fiberboard or plastic drums, barrels, kegs
Quantity Type:	Pounds
Federal Code:	D001
Year:	2019
EM Manifest ID:	381547
Generator EPA ID:	CAR000007518
Shipment Date:	2019-04-16
Manifest Number:	000270400DAT
Line Number:	7
Method Code:	H141
Quantity Tons:	0.00250
Quantity Waste:	5.000000

Map ID
Direction
Distance
Elevation

MAP FINDINGS

Site

Database(s)

EDR ID Number
EPA ID Number

MERCY HOSPITAL OF FOLSOM (Continued)

1001075663

Quantity Unit: P
Number of Containers: 1
Type of Container: Fiberboard or plastic drums, barrels, kegs
Quantity Type: Pounds
Federal Code: P001

Year: 2019
EM Manifest ID: 381547
Generator EPA ID: CAR000007518
Shipment Date: 2019-04-16
Manifest Number: 000270400DAT
Line Number: 7
Method Code: H141
Quantity Tons: 0.00250
Quantity Waste: 5.000000
Quantity Unit: P
Number of Containers: 1
Type of Container: Fiberboard or plastic drums, barrels, kegs
Quantity Type: Pounds
Federal Code: P042

Year: 2019
EM Manifest ID: 381547
Generator EPA ID: CAR000007518
Shipment Date: 2019-04-16
Manifest Number: 000270400DAT
Line Number: 7
Method Code: H141
Quantity Tons: 0.00250
Quantity Waste: 5.000000
Quantity Unit: P
Number of Containers: 1
Type of Container: Fiberboard or plastic drums, barrels, kegs
Quantity Type: Pounds
Federal Code: P075

Year: 2019
EM Manifest ID: 464858
Generator EPA ID: CAR000007518
Shipment Date: 2019-06-12
Manifest Number: 000268570DAT
Line Number: 4
Method Code: H141
Quantity Tons: 0.16000
Quantity Waste: 320.000000
Quantity Unit: P
Number of Containers: 1
Type of Container: Fiberboard or plastic drums, barrels, kegs
Quantity Type: Pounds
Federal Code: D001

Year: 2019
EM Manifest ID: 464858
Generator EPA ID: CAR000007518
Shipment Date: 2019-06-12
Manifest Number: 000268570DAT
Line Number: 4

Map ID
Direction
Distance
Elevation

MAP FINDINGS

Site

Database(s)

EDR ID Number
EPA ID Number

MERCY HOSPITAL OF FOLSOM (Continued)

1001075663

Method Code: H141
Quantity Tons: 0.16000
Quantity Waste: 320.000000
Quantity Unit: P
Number of Containers: 1
Type of Container: Fiberboard or plastic drums, barrels, kegs
Quantity Type: Pounds
Federal Code: F003

Year: 2020
EM Manifest ID: 949510
Generator EPA ID: CAR000007518
Shipment Date: 2019-12-12
Manifest Number: 000269366DAT
Line Number: 1
Method Code: H141
Quantity Tons: 0.10850
Quantity Waste: 217.000000
Quantity Unit: P
Number of Containers: 1
Type of Container: Fiberboard or plastic drums, barrels, kegs
Quantity Type: Pounds
Federal Code: D001

Year: 2020
EM Manifest ID: 949510
Generator EPA ID: CAR000007518
Shipment Date: 2019-12-12
Manifest Number: 000269366DAT
Line Number: 1
Method Code: H141
Quantity Tons: 0.10850
Quantity Waste: 217.000000
Quantity Unit: P
Number of Containers: 1
Type of Container: Fiberboard or plastic drums, barrels, kegs
Quantity Type: Pounds
Federal Code: F003

Year: 2020
EM Manifest ID: 193f30a2-f06f-4936-bff1-1846f0f94b45
Generator EPA ID: CAR000007518
Shipment Date: 2020-01-09
Manifest Number: 000269755DAT
Line Number: 1
Method Code: H141
Quantity Tons: 0.00900
Quantity Waste: 18.000000
Quantity Unit: P
Number of Containers: 1
Type of Container: Fiberboard or plastic drums, barrels, kegs
Quantity Type: Pounds
Federal Code: D007

Year: 2020
EM Manifest ID: 193f30a2-f06f-4936-bff1-1846f0f94b45
Generator EPA ID: CAR000007518

Map ID
Direction
Distance
Elevation

MAP FINDINGS

Site

Database(s)

EDR ID Number
EPA ID Number

MERCY HOSPITAL OF FOLSOM (Continued)

1001075663

Shipment Date: 2020-01-09
Manifest Number: 000269755DAT
Line Number: 1
Method Code: H141
Quantity Tons: 0.00900
Quantity Waste: 18.000000
Quantity Unit: P
Number of Containers: 1
Type of Container: Fiberboard or plastic drums, barrels, kegs
Quantity Type: Pounds
Federal Code: D009

Year: 2020
EM Manifest ID: 193f30a2-f06f-4936-bff1-1846f0f94b45
Generator EPA ID: CAR000007518
Shipment Date: 2020-01-09
Manifest Number: 000269755DAT
Line Number: 1
Method Code: H141
Quantity Tons: 0.00900
Quantity Waste: 18.000000
Quantity Unit: P
Number of Containers: 1
Type of Container: Fiberboard or plastic drums, barrels, kegs
Quantity Type: Pounds
Federal Code: D011

Year: 2020
EM Manifest ID: 193f30a2-f06f-4936-bff1-1846f0f94b45
Generator EPA ID: CAR000007518
Shipment Date: 2020-01-09
Manifest Number: 000269755DAT
Line Number: 1
Method Code: H141
Quantity Tons: 0.00900
Quantity Waste: 18.000000
Quantity Unit: P
Number of Containers: 1
Type of Container: Fiberboard or plastic drums, barrels, kegs
Quantity Type: Pounds
Federal Code: D024

Year: 2020
EM Manifest ID: 193f30a2-f06f-4936-bff1-1846f0f94b45
Generator EPA ID: CAR000007518
Shipment Date: 2020-01-09
Manifest Number: 000269755DAT
Line Number: 2
Method Code: H141
Quantity Tons: 0.00200
Quantity Waste: 4.000000
Quantity Unit: P
Number of Containers: 1
Type of Container: Fiberboard or plastic drums, barrels, kegs
Quantity Type: Pounds
Federal Code: D001

Map ID
Direction
Distance
Elevation

MAP FINDINGS

Site

Database(s)

EDR ID Number
EPA ID Number

MERCY HOSPITAL OF FOLSOM (Continued)

1001075663

Year: 2018
EM Manifest ID: 000160341DAT20170321_D_1
Generator EPA ID: CAR000007518
Shipment Date: 2017-03-21
Manifest Number: 000160341DAT
Line Number: 1
Method Code: H141
Quantity Tons: 0.00150
Quantity Waste: 3.000000
Quantity Unit: P
Number of Containers: 1
Type of Container: NULL
Quantity Type: NULL
Federal Code: D001

Year: 2018
EM Manifest ID: 000160341DAT20170321_D_1
Generator EPA ID: CAR000007518
Shipment Date: 2017-03-21
Manifest Number: 000160341DAT
Line Number: 2
Method Code: H141
Quantity Tons: 0.00100
Quantity Waste: 2.000000
Quantity Unit: P
Number of Containers: 1
Type of Container: NULL
Quantity Type: NULL
Federal Code: D001

Year: 2018
EM Manifest ID: 000160341DAT20170321_D_1
Generator EPA ID: CAR000007518
Shipment Date: 2017-03-21
Manifest Number: 000160341DAT
Line Number: 2
Method Code: H141
Quantity Tons: 0.00100
Quantity Waste: 2.000000
Quantity Unit: P
Number of Containers: 1
Type of Container: NULL
Quantity Type: NULL
Federal Code: D011

Year: 2018
EM Manifest ID: 000160341DAT20170321_D_1
Generator EPA ID: CAR000007518
Shipment Date: 2017-03-21
Manifest Number: 000160341DAT
Line Number: 3
Method Code: H141
Quantity Tons: 0.00250
Quantity Waste: 5.000000
Quantity Unit: P
Number of Containers: 1
Type of Container: NULL

Map ID
Direction
Distance
Elevation

MAP FINDINGS

Site

Database(s)

EDR ID Number
EPA ID Number

MERCY HOSPITAL OF FOLSOM (Continued)

1001075663

Quantity Type:	NULL
Federal Code:	U188
Year:	2018
EM Manifest ID:	000160341DAT20170321_D_1
Generator EPA ID:	CAR000007518
Shipment Date:	2017-03-21
Manifest Number:	000160341DAT
Line Number:	4
Method Code:	H141
Quantity Tons:	0.03000
Quantity Waste:	60.000000
Quantity Unit:	P
Number of Containers:	1
Type of Container:	NULL
Quantity Type:	NULL
Federal Code:	D002
Year:	2018
EM Manifest ID:	000160341DAT20170321_D_1
Generator EPA ID:	CAR000007518
Shipment Date:	2017-03-21
Manifest Number:	000160341DAT
Line Number:	5
Method Code:	H141
Quantity Tons:	0.01250
Quantity Waste:	25.000000
Quantity Unit:	P
Number of Containers:	1
Type of Container:	NULL
Quantity Type:	NULL
Federal Code:	D002
Year:	2018
EM Manifest ID:	000172248DAT20170321_D_1
Generator EPA ID:	CAR000007518
Shipment Date:	2017-03-21
Manifest Number:	000172248DAT
Line Number:	1
Method Code:	H141
Quantity Tons:	0.00200
Quantity Waste:	4.000000
Quantity Unit:	P
Number of Containers:	1
Type of Container:	NULL
Quantity Type:	NULL
Federal Code:	D001
Year:	2018
EM Manifest ID:	000172248DAT20170321_D_1
Generator EPA ID:	CAR000007518
Shipment Date:	2017-03-21
Manifest Number:	000172248DAT
Line Number:	2
Method Code:	H141
Quantity Tons:	0.00250
Quantity Waste:	5.000000

Map ID
Direction
Distance
Elevation

MAP FINDINGS

Site

Database(s)

EDR ID Number
EPA ID Number

MERCY HOSPITAL OF FOLSOM (Continued)

1001075663

Quantity Unit:	P
Number of Containers:	1
Type of Container:	NULL
Quantity Type:	NULL
Federal Code:	P001
Year:	2018
EM Manifest ID:	000172248DAT20170321_D_1
Generator EPA ID:	CAR000007518
Shipment Date:	2017-03-21
Manifest Number:	000172248DAT
Line Number:	2
Method Code:	H141
Quantity Tons:	0.00250
Quantity Waste:	5.000000
Quantity Unit:	P
Number of Containers:	1
Type of Container:	NULL
Quantity Type:	NULL
Federal Code:	P042
Year:	2018
EM Manifest ID:	000172248DAT20170321_D_1
Generator EPA ID:	CAR000007518
Shipment Date:	2017-03-21
Manifest Number:	000172248DAT
Line Number:	2
Method Code:	H141
Quantity Tons:	0.00250
Quantity Waste:	5.000000
Quantity Unit:	P
Number of Containers:	1
Type of Container:	NULL
Quantity Type:	NULL
Federal Code:	P075
Year:	2018
EM Manifest ID:	000172248DAT20170321_D_1
Generator EPA ID:	CAR000007518
Shipment Date:	2017-03-21
Manifest Number:	000172248DAT
Line Number:	3
Method Code:	H141
Quantity Tons:	0.01800
Quantity Waste:	5.000000
Quantity Unit:	G
Number of Containers:	1
Type of Container:	NULL
Quantity Type:	NULL
Federal Code:	D001
Year:	2018
EM Manifest ID:	000172248DAT20170321_D_1
Generator EPA ID:	CAR000007518
Shipment Date:	2017-03-21
Manifest Number:	000172248DAT
Line Number:	3

Map ID
Direction
Distance
Elevation

MAP FINDINGS

Site

Database(s)

EDR ID Number
EPA ID Number

MERCY HOSPITAL OF FOLSOM (Continued)

1001075663

Method Code:	H141
Quantity Tons:	0.01800
Quantity Waste:	5.000000
Quantity Unit:	G
Number of Containers:	1
Type of Container:	NULL
Quantity Type:	NULL
Federal Code:	F003
Year:	2018
EM Manifest ID:	000170518DAT20170517_D_1
Generator EPA ID:	CAR000007518
Shipment Date:	2017-05-17
Manifest Number:	000170518DAT
Line Number:	1
Method Code:	H141
Quantity Tons:	0.00150
Quantity Waste:	3.000000
Quantity Unit:	P
Number of Containers:	1
Type of Container:	NULL
Quantity Type:	NULL
Federal Code:	D001
Year:	2018
EM Manifest ID:	000170518DAT20170517_D_1
Generator EPA ID:	CAR000007518
Shipment Date:	2017-05-17
Manifest Number:	000170518DAT
Line Number:	2
Method Code:	H141
Quantity Tons:	0.00250
Quantity Waste:	5.000000
Quantity Unit:	P
Number of Containers:	1
Type of Container:	NULL
Quantity Type:	NULL
Federal Code:	P001
Year:	2018
EM Manifest ID:	000170518DAT20170517_D_1
Generator EPA ID:	CAR000007518
Shipment Date:	2017-05-17
Manifest Number:	000170518DAT
Line Number:	2
Method Code:	H141
Quantity Tons:	0.00250
Quantity Waste:	5.000000
Quantity Unit:	P
Number of Containers:	1
Type of Container:	NULL
Quantity Type:	NULL
Federal Code:	P042
Year:	2018
EM Manifest ID:	000170518DAT20170517_D_1
Generator EPA ID:	CAR000007518

Map ID
Direction
Distance
Elevation

MAP FINDINGS

Site

Database(s)

EDR ID Number
EPA ID Number

MERCY HOSPITAL OF FOLSOM (Continued)

1001075663

Shipment Date:	2017-05-17
Manifest Number:	000170518DAT
Line Number:	2
Method Code:	H141
Quantity Tons:	0.00250
Quantity Waste:	5.000000
Quantity Unit:	P
Number of Containers:	1
Type of Container:	NULL
Quantity Type:	NULL
Federal Code:	P075
Year:	2018
EM Manifest ID:	000170518DAT20170517_D_1
Generator EPA ID:	CAR000007518
Shipment Date:	2017-05-17
Manifest Number:	000170518DAT
Line Number:	3
Method Code:	H141
Quantity Tons:	0.00720
Quantity Waste:	2.000000
Quantity Unit:	G
Number of Containers:	1
Type of Container:	NULL
Quantity Type:	NULL
Federal Code:	D001
Year:	2018
EM Manifest ID:	000170518DAT20170517_D_1
Generator EPA ID:	CAR000007518
Shipment Date:	2017-05-17
Manifest Number:	000170518DAT
Line Number:	3
Method Code:	H141
Quantity Tons:	0.00720
Quantity Waste:	2.000000
Quantity Unit:	G
Number of Containers:	1
Type of Container:	NULL
Quantity Type:	NULL
Federal Code:	F003
Year:	2018
EM Manifest ID:	000193025DAT20170824_D_1
Generator EPA ID:	CAR000007518
Shipment Date:	2017-08-24
Manifest Number:	000193025DAT
Line Number:	1
Method Code:	H141
Quantity Tons:	0.00720
Quantity Waste:	2.000000
Quantity Unit:	G
Number of Containers:	1
Type of Container:	NULL
Quantity Type:	NULL
Federal Code:	D001

Map ID
Direction
Distance
Elevation

MAP FINDINGS

Site

Database(s)

EDR ID Number
EPA ID Number

MERCY HOSPITAL OF FOLSOM (Continued)

1001075663

Year: 2018
EM Manifest ID: 000193025DAT20170824_D_1
Generator EPA ID: CAR000007518
Shipment Date: 2017-08-24
Manifest Number: 000193025DAT
Line Number: 1
Method Code: H141
Quantity Tons: 0.00720
Quantity Waste: 2.000000
Quantity Unit: G
Number of Containers: 1
Type of Container: NULL
Quantity Type: NULL
Federal Code: F003

Year: 2018
EM Manifest ID: 000192856DAT20171110_D_1
Generator EPA ID: CAR000007518
Shipment Date: 2017-11-10
Manifest Number: 000192856DAT
Line Number: 1
Method Code: H141
Quantity Tons: 0.00250
Quantity Waste: 5.000000
Quantity Unit: P
Number of Containers: 1
Type of Container: NULL
Quantity Type: NULL
Federal Code: D001

Year: 2018
EM Manifest ID: 000192856DAT20171110_D_1
Generator EPA ID: CAR000007518
Shipment Date: 2017-11-10
Manifest Number: 000192856DAT
Line Number: 2
Method Code: H141
Quantity Tons: 0.00360
Quantity Waste: 1.000000
Quantity Unit: G
Number of Containers: 1
Type of Container: NULL
Quantity Type: NULL
Federal Code: D001

Year: 2018
EM Manifest ID: 000192856DAT20171110_D_1
Generator EPA ID: CAR000007518
Shipment Date: 2017-11-10
Manifest Number: 000192856DAT
Line Number: 2
Method Code: H141
Quantity Tons: 0.00360
Quantity Waste: 1.000000
Quantity Unit: G
Number of Containers: 1
Type of Container: NULL

Map ID
Direction
Distance
Elevation

MAP FINDINGS

Site

Database(s)

EDR ID Number
EPA ID Number

MERCY HOSPITAL OF FOLSOM (Continued)

1001075663

Quantity Type:	NULL
Federal Code:	F003
Year:	2018
EM Manifest ID:	000192856DAT20171110_D_1
Generator EPA ID:	CAR000007518
Shipment Date:	2017-11-10
Manifest Number:	000192856DAT
Line Number:	3
Method Code:	H141
Quantity Tons:	0.01500
Quantity Waste:	30.000000
Quantity Unit:	P
Number of Containers:	1
Type of Container:	NULL
Quantity Type:	NULL
Federal Code:	P001
Year:	2018
EM Manifest ID:	000192856DAT20171110_D_1
Generator EPA ID:	CAR000007518
Shipment Date:	2017-11-10
Manifest Number:	000192856DAT
Line Number:	3
Method Code:	H141
Quantity Tons:	0.01500
Quantity Waste:	30.000000
Quantity Unit:	P
Number of Containers:	1
Type of Container:	NULL
Quantity Type:	NULL
Federal Code:	P042
Year:	2018
EM Manifest ID:	000192856DAT20171110_D_1
Generator EPA ID:	CAR000007518
Shipment Date:	2017-11-10
Manifest Number:	000192856DAT
Line Number:	3
Method Code:	H141
Quantity Tons:	0.01500
Quantity Waste:	30.000000
Quantity Unit:	P
Number of Containers:	1
Type of Container:	NULL
Quantity Type:	NULL
Federal Code:	P075
Year:	2018
EM Manifest ID:	000191333DAT20180105_D_1
Generator EPA ID:	CAR000007518
Shipment Date:	2018-01-05
Manifest Number:	000191333DAT
Line Number:	1
Method Code:	H141
Quantity Tons:	0.00100
Quantity Waste:	2.000000

Map ID
Direction
Distance
Elevation

MAP FINDINGS

Site

Database(s)

EDR ID Number
EPA ID Number

MERCY HOSPITAL OF FOLSOM (Continued)

1001075663

Quantity Unit:	P
Number of Containers:	1
Type of Container:	NULL
Quantity Type:	NULL
Federal Code:	D001
Year:	2018
EM Manifest ID:	000191333DAT20180105_D_1
Generator EPA ID:	CAR000007518
Shipment Date:	2018-01-05
Manifest Number:	000191333DAT
Line Number:	2
Method Code:	H141
Quantity Tons:	0.00360
Quantity Waste:	1.000000
Quantity Unit:	G
Number of Containers:	1
Type of Container:	NULL
Quantity Type:	NULL
Federal Code:	D001
Year:	2018
EM Manifest ID:	000191333DAT20180105_D_1
Generator EPA ID:	CAR000007518
Shipment Date:	2018-01-05
Manifest Number:	000191333DAT
Line Number:	2
Method Code:	H141
Quantity Tons:	0.00360
Quantity Waste:	1.000000
Quantity Unit:	G
Number of Containers:	1
Type of Container:	NULL
Quantity Type:	NULL
Federal Code:	F003
Year:	2018
EM Manifest ID:	000191333DAT20180105_D_1
Generator EPA ID:	CAR000007518
Shipment Date:	2018-01-05
Manifest Number:	000191333DAT
Line Number:	3
Method Code:	H141
Quantity Tons:	0.00400
Quantity Waste:	8.000000
Quantity Unit:	P
Number of Containers:	1
Type of Container:	NULL
Quantity Type:	NULL
Federal Code:	P001
Year:	2018
EM Manifest ID:	000191333DAT20180105_D_1
Generator EPA ID:	CAR000007518
Shipment Date:	2018-01-05
Manifest Number:	000191333DAT
Line Number:	3

Map ID
Direction
Distance
Elevation

MAP FINDINGS

Site

Database(s)

EDR ID Number
EPA ID Number

MERCY HOSPITAL OF FOLSOM (Continued)

1001075663

Method Code:	H141
Quantity Tons:	0.00400
Quantity Waste:	8.000000
Quantity Unit:	P
Number of Containers:	1
Type of Container:	NULL
Quantity Type:	NULL
Federal Code:	P042
Year:	2018
EM Manifest ID:	000191333DAT20180105_D_1
Generator EPA ID:	CAR000007518
Shipment Date:	2018-01-05
Manifest Number:	000191333DAT
Line Number:	3
Method Code:	H141
Quantity Tons:	0.00400
Quantity Waste:	8.000000
Quantity Unit:	P
Number of Containers:	1
Type of Container:	NULL
Quantity Type:	NULL
Federal Code:	P075
Year:	2018
EM Manifest ID:	000207196DAT20180316_D_1
Generator EPA ID:	CAR000007518
Shipment Date:	2018-03-16
Manifest Number:	000207196DAT
Line Number:	1
Method Code:	H141
Quantity Tons:	0.00150
Quantity Waste:	3.000000
Quantity Unit:	P
Number of Containers:	1
Type of Container:	NULL
Quantity Type:	NULL
Federal Code:	D001
Year:	2018
EM Manifest ID:	000207196DAT20180316_D_1
Generator EPA ID:	CAR000007518
Shipment Date:	2018-03-16
Manifest Number:	000207196DAT
Line Number:	2
Method Code:	H141
Quantity Tons:	0.00720
Quantity Waste:	2.000000
Quantity Unit:	G
Number of Containers:	1
Type of Container:	NULL
Quantity Type:	NULL
Federal Code:	D001
Year:	2018
EM Manifest ID:	000207196DAT20180316_D_1
Generator EPA ID:	CAR000007518

Map ID
Direction
Distance
Elevation

MAP FINDINGS

Site

Database(s)

EDR ID Number
EPA ID Number

MERCY HOSPITAL OF FOLSOM (Continued)

1001075663

Shipment Date:	2018-03-16
Manifest Number:	000207196DAT
Line Number:	2
Method Code:	H141
Quantity Tons:	0.00720
Quantity Waste:	2.000000
Quantity Unit:	G
Number of Containers:	1
Type of Container:	NULL
Quantity Type:	NULL
Federal Code:	F003
Year:	2018
EM Manifest ID:	000207196DAT20180316_D_1
Generator EPA ID:	CAR000007518
Shipment Date:	2018-03-16
Manifest Number:	000207196DAT
Line Number:	3
Method Code:	H141
Quantity Tons:	0.00500
Quantity Waste:	10.000000
Quantity Unit:	P
Number of Containers:	1
Type of Container:	NULL
Quantity Type:	NULL
Federal Code:	P001
Year:	2018
EM Manifest ID:	000207196DAT20180316_D_1
Generator EPA ID:	CAR000007518
Shipment Date:	2018-03-16
Manifest Number:	000207196DAT
Line Number:	3
Method Code:	H141
Quantity Tons:	0.00500
Quantity Waste:	10.000000
Quantity Unit:	P
Number of Containers:	1
Type of Container:	NULL
Quantity Type:	NULL
Federal Code:	P042
Year:	2018
EM Manifest ID:	000207196DAT20180316_D_1
Generator EPA ID:	CAR000007518
Shipment Date:	2018-03-16
Manifest Number:	000207196DAT
Line Number:	3
Method Code:	H141
Quantity Tons:	0.00500
Quantity Waste:	10.000000
Quantity Unit:	P
Number of Containers:	1
Type of Container:	NULL
Quantity Type:	NULL
Federal Code:	P075

Map ID
Direction
Distance
Elevation

MAP FINDINGS

Site

Database(s)

EDR ID Number
EPA ID Number

MERCY HOSPITAL OF FOLSOM (Continued)

1001075663

Year: 2018
EM Manifest ID: 000207022DAT20180511_D_1
Generator EPA ID: CAR000007518
Shipment Date: 2018-05-11
Manifest Number: 000207022DAT
Line Number: 1
Method Code: H141
Quantity Tons: 0.00150
Quantity Waste: 3.000000
Quantity Unit: P
Number of Containers: 1
Type of Container: NULL
Quantity Type: NULL
Federal Code: D001

Year: 2018
EM Manifest ID: 000207022DAT20180511_D_1
Generator EPA ID: CAR000007518
Shipment Date: 2018-05-11
Manifest Number: 000207022DAT
Line Number: 2
Method Code: H141
Quantity Tons: 0.02160
Quantity Waste: 6.000000
Quantity Unit: G
Number of Containers: 1
Type of Container: NULL
Quantity Type: NULL
Federal Code: D001

Year: 2018
EM Manifest ID: 000207022DAT20180511_D_1
Generator EPA ID: CAR000007518
Shipment Date: 2018-05-11
Manifest Number: 000207022DAT
Line Number: 2
Method Code: H141
Quantity Tons: 0.02160
Quantity Waste: 6.000000
Quantity Unit: G
Number of Containers: 1
Type of Container: NULL
Quantity Type: NULL
Federal Code: F003

Year: 2018
EM Manifest ID: 000207022DAT20180511_D_1
Generator EPA ID: CAR000007518
Shipment Date: 2018-05-11
Manifest Number: 000207022DAT
Line Number: 3
Method Code: H141
Quantity Tons: 0.00500
Quantity Waste: 10.000000
Quantity Unit: P
Number of Containers: 1
Type of Container: NULL

Map ID
Direction
Distance
Elevation

MAP FINDINGS

Site

Database(s)

EDR ID Number
EPA ID Number

MERCY HOSPITAL OF FOLSOM (Continued)

1001075663

Quantity Type:	NULL
Federal Code:	P001
Year:	2018
EM Manifest ID:	000207022DAT20180511_D_1
Generator EPA ID:	CAR000007518
Shipment Date:	2018-05-11
Manifest Number:	000207022DAT
Line Number:	3
Method Code:	H141
Quantity Tons:	0.00500
Quantity Waste:	10.000000
Quantity Unit:	P
Number of Containers:	1
Type of Container:	NULL
Quantity Type:	NULL
Federal Code:	P042
Year:	2018
EM Manifest ID:	000207022DAT20180511_D_1
Generator EPA ID:	CAR000007518
Shipment Date:	2018-05-11
Manifest Number:	000207022DAT
Line Number:	3
Method Code:	H141
Quantity Tons:	0.00500
Quantity Waste:	10.000000
Quantity Unit:	P
Number of Containers:	1
Type of Container:	NULL
Quantity Type:	NULL
Federal Code:	P075
Year:	2018
EM Manifest ID:	83459
Generator EPA ID:	CAR000007518
Shipment Date:	2018-07-03
Manifest Number:	000220116DAT
Line Number:	5
Method Code:	H141
Quantity Tons:	0.01550
Quantity Waste:	31.000000
Quantity Unit:	P
Number of Containers:	1
Type of Container:	Fiberboard or plastic drums, barrels, kegs
Quantity Type:	Pounds
Federal Code:	D001
Year:	2018
EM Manifest ID:	83459
Generator EPA ID:	CAR000007518
Shipment Date:	2018-07-03
Manifest Number:	000220116DAT
Line Number:	5
Method Code:	H141
Quantity Tons:	0.01550
Quantity Waste:	31.000000

Map ID
Direction
Distance
Elevation

MAP FINDINGS

Site

Database(s)

EDR ID Number
EPA ID Number

MERCY HOSPITAL OF FOLSOM (Continued)

1001075663

Quantity Unit: P
Number of Containers: 1
Type of Container: Fiberboard or plastic drums, barrels, kegs
Quantity Type: Pounds
Federal Code: D035

Year: 2018
EM Manifest ID: 83459
Generator EPA ID: CAR000007518
Shipment Date: 2018-07-03
Manifest Number: 000220116DAT
Line Number: 5
Method Code: H141
Quantity Tons: 0.01550
Quantity Waste: 31.000000
Quantity Unit: P
Number of Containers: 1
Type of Container: Fiberboard or plastic drums, barrels, kegs
Quantity Type: Pounds
Federal Code: F003

Year: 2018
EM Manifest ID: 152109
Generator EPA ID: CAR000007518
Shipment Date: 2018-08-31
Manifest Number: 000220211DAT
Line Number: 1
Method Code: H141
Quantity Tons: 0.00200
Quantity Waste: 4.000000
Quantity Unit: P
Number of Containers: 1
Type of Container: Fiberboard or plastic drums, barrels, kegs
Quantity Type: Pounds
Federal Code: D001

Year: 2018
EM Manifest ID: 152109
Generator EPA ID: CAR000007518
Shipment Date: 2018-08-31
Manifest Number: 000220211DAT
Line Number: 2
Method Code: H141
Quantity Tons: 0.00720
Quantity Waste: 2.000000
Quantity Unit: G
Number of Containers: 1
Type of Container: Fiberboard or plastic drums, barrels, kegs
Quantity Type: Gallons
Federal Code: D001

Year: 2018
EM Manifest ID: 152109
Generator EPA ID: CAR000007518
Shipment Date: 2018-08-31
Manifest Number: 000220211DAT
Line Number: 2

Map ID
Direction
Distance
Elevation

MAP FINDINGS

Site

Database(s)

EDR ID Number
EPA ID Number

MERCY HOSPITAL OF FOLSOM (Continued)

1001075663

Method Code: H141
Quantity Tons: 0.00720
Quantity Waste: 2.000000
Quantity Unit: G
Number of Containers: 1
Type of Container: Fiberboard or plastic drums, barrels, kegs
Quantity Type: Gallons
Federal Code: F003

Year: 2018
EM Manifest ID: 152109
Generator EPA ID: CAR000007518
Shipment Date: 2018-08-31
Manifest Number: 000220211DAT
Line Number: 3
Method Code: H141
Quantity Tons: 0.00500
Quantity Waste: 10.000000
Quantity Unit: P
Number of Containers: 1
Type of Container: Fiberboard or plastic drums, barrels, kegs
Quantity Type: Pounds
Federal Code: P001

Year: 2018
EM Manifest ID: 152109
Generator EPA ID: CAR000007518
Shipment Date: 2018-08-31
Manifest Number: 000220211DAT
Line Number: 3
Method Code: H141
Quantity Tons: 0.00500
Quantity Waste: 10.000000
Quantity Unit: P
Number of Containers: 1
Type of Container: Fiberboard or plastic drums, barrels, kegs
Quantity Type: Pounds
Federal Code: P042

Year: 2018
EM Manifest ID: 152109
Generator EPA ID: CAR000007518
Shipment Date: 2018-08-31
Manifest Number: 000220211DAT
Line Number: 3
Method Code: H141
Quantity Tons: 0.00500
Quantity Waste: 10.000000
Quantity Unit: P
Number of Containers: 1
Type of Container: Fiberboard or plastic drums, barrels, kegs
Quantity Type: Pounds
Federal Code: P075

Year: 2018
EM Manifest ID: 209239
Generator EPA ID: CAR000007518

Map ID
Direction
Distance
Elevation

MAP FINDINGS

Site

Database(s)

EDR ID Number
EPA ID Number

MERCY HOSPITAL OF FOLSOM (Continued)

1001075663

Shipment Date: 2018-11-05
Manifest Number: 000230943DAT
Line Number: 1
Method Code: H141
Quantity Tons: 0.00150
Quantity Waste: 3.000000
Quantity Unit: P
Number of Containers: 1
Type of Container: Fiberboard or plastic drums, barrels, kegs
Quantity Type: Pounds
Federal Code: D001

Year: 2018
EM Manifest ID: 209239
Generator EPA ID: CAR000007518
Shipment Date: 2018-11-05
Manifest Number: 000230943DAT
Line Number: 3
Method Code: H141
Quantity Tons: 0.00500
Quantity Waste: 10.000000
Quantity Unit: P
Number of Containers: 1
Type of Container: Fiberboard or plastic drums, barrels, kegs
Quantity Type: Pounds
Federal Code: P001

Year: 2018
EM Manifest ID: 209239
Generator EPA ID: CAR000007518
Shipment Date: 2018-11-05
Manifest Number: 000230943DAT
Line Number: 3
Method Code: H141
Quantity Tons: 0.00500
Quantity Waste: 10.000000
Quantity Unit: P
Number of Containers: 1
Type of Container: Fiberboard or plastic drums, barrels, kegs
Quantity Type: Pounds
Federal Code: P042

Year: 2018
EM Manifest ID: 209239
Generator EPA ID: CAR000007518
Shipment Date: 2018-11-05
Manifest Number: 000230943DAT
Line Number: 3
Method Code: H141
Quantity Tons: 0.00500
Quantity Waste: 10.000000
Quantity Unit: P
Number of Containers: 1
Type of Container: Fiberboard or plastic drums, barrels, kegs
Quantity Type: Pounds
Federal Code: P075

Map ID
Direction
Distance
Elevation

MAP FINDINGS

Site

Database(s)

EDR ID Number
EPA ID Number

MERCY HOSPITAL OF FOLSOM (Continued)

1001075663

Year: 2018
EM Manifest ID: 209239
Generator EPA ID: CAR000007518
Shipment Date: 2018-11-05
Manifest Number: 000230943DAT
Line Number: 4
Method Code: H141
Quantity Tons: 0.00800
Quantity Waste: 16.000000
Quantity Unit: P
Number of Containers: 1
Type of Container: Fiberboard or plastic drums, barrels, kegs
Quantity Type: Pounds
Federal Code: D001

Year: 2018
EM Manifest ID: 209239
Generator EPA ID: CAR000007518
Shipment Date: 2018-11-05
Manifest Number: 000230943DAT
Line Number: 4
Method Code: H141
Quantity Tons: 0.00800
Quantity Waste: 16.000000
Quantity Unit: P
Number of Containers: 1
Type of Container: Fiberboard or plastic drums, barrels, kegs
Quantity Type: Pounds
Federal Code: F003

HAZNET:

Year: 2018
EM Manifest ID: 000160341DAT20170321_D_1
Generator EPA ID: CAR000007518
Shipment Date: 2017-03-21
Manifest Number: 000160341DAT
Line Number: 1
Method Code: H141
Quantity Tons: 0.00150
Quantity Waste: 3.000000
Quantity Unit: P
Number of Containers: 1
Type of Container: NULL
Quantity Type: NULL
State Code: 551

Year: 2018
EM Manifest ID: 000160341DAT20170321_D_1
Generator EPA ID: CAR000007518
Shipment Date: 2017-03-21
Manifest Number: 000160341DAT
Line Number: 2
Method Code: H141
Quantity Tons: 0.00100
Quantity Waste: 2.000000
Quantity Unit: P
Number of Containers: 1

Map ID
Direction
Distance
Elevation

MAP FINDINGS

Site

Database(s)

EDR ID Number
EPA ID Number

MERCY HOSPITAL OF FOLSOM (Continued)

1001075663

Type of Container:	NULL
Quantity Type:	NULL
State Code:	551
Year:	2018
EM Manifest ID:	000160341DAT20170321_D_1
Generator EPA ID:	CAR000007518
Shipment Date:	2017-03-21
Manifest Number:	000160341DAT
Line Number:	3
Method Code:	H141
Quantity Tons:	0.00250
Quantity Waste:	5.000000
Quantity Unit:	P
Number of Containers:	1
Type of Container:	NULL
Quantity Type:	NULL
State Code:	551
Year:	2018
EM Manifest ID:	000160341DAT20170321_D_1
Generator EPA ID:	CAR000007518
Shipment Date:	2017-03-21
Manifest Number:	000160341DAT
Line Number:	4
Method Code:	H141
Quantity Tons:	0.03000
Quantity Waste:	60.000000
Quantity Unit:	P
Number of Containers:	1
Type of Container:	NULL
Quantity Type:	NULL
State Code:	551
Year:	2018
EM Manifest ID:	000160341DAT20170321_D_1
Generator EPA ID:	CAR000007518
Shipment Date:	2017-03-21
Manifest Number:	000160341DAT
Line Number:	5
Method Code:	H141
Quantity Tons:	0.01250
Quantity Waste:	25.000000
Quantity Unit:	P
Number of Containers:	1
Type of Container:	NULL
Quantity Type:	NULL
State Code:	551
Year:	2018
EM Manifest ID:	000172248DAT20170321_D_1
Generator EPA ID:	CAR000007518
Shipment Date:	2017-03-21
Manifest Number:	000172248DAT
Line Number:	1
Method Code:	H141
Quantity Tons:	0.00200

Map ID
Direction
Distance
Elevation

MAP FINDINGS

Site

Database(s)

EDR ID Number
EPA ID Number

MERCY HOSPITAL OF FOLSOM (Continued)

1001075663

Quantity Waste:	4.000000
Quantity Unit:	P
Number of Containers:	1
Type of Container:	NULL
Quantity Type:	NULL
State Code:	331
Year:	2018
EM Manifest ID:	000172248DAT20170321_D_1
Generator EPA ID:	CAR000007518
Shipment Date:	2017-03-21
Manifest Number:	000172248DAT
Line Number:	2
Method Code:	H141
Quantity Tons:	0.00250
Quantity Waste:	5.000000
Quantity Unit:	P
Number of Containers:	1
Type of Container:	NULL
Quantity Type:	NULL
State Code:	311
Year:	2018
EM Manifest ID:	000172248DAT20170321_D_1
Generator EPA ID:	CAR000007518
Shipment Date:	2017-03-21
Manifest Number:	000172248DAT
Line Number:	3
Method Code:	H141
Quantity Tons:	0.01800
Quantity Waste:	5.000000
Quantity Unit:	G
Number of Containers:	1
Type of Container:	NULL
Quantity Type:	NULL
State Code:	214
Year:	2018
EM Manifest ID:	000172248DAT20170321_D_1
Generator EPA ID:	CAR000007518
Shipment Date:	2017-03-21
Manifest Number:	000172248DAT
Line Number:	4
Method Code:	H141
Quantity Tons:	0.10200
Quantity Waste:	30.000000
Quantity Unit:	G
Number of Containers:	1
Type of Container:	NULL
Quantity Type:	NULL
State Code:	343
Year:	2018
EM Manifest ID:	000172249DAT20170321_D_1
Generator EPA ID:	CAR000007518
Shipment Date:	2017-03-21
Manifest Number:	000172249DAT

Map ID
Direction
Distance
Elevation

MAP FINDINGS

Site

Database(s)

EDR ID Number
EPA ID Number

MERCY HOSPITAL OF FOLSOM (Continued)

1001075663

Line Number: 1
Method Code: H141
Quantity Tons: 0.02085
Quantity Waste: 5.000000
Quantity Unit: G
Number of Containers: 1
Type of Container: NULL
Quantity Type: NULL
State Code: 223

Year: 2018
EM Manifest ID: 000172249DAT20170321_D_1
Generator EPA ID: CAR000007518
Shipment Date: 2017-03-21
Manifest Number: 000172249DAT
Line Number: 2
Method Code: H141
Quantity Tons: 0.02000
Quantity Waste: 40.000000
Quantity Unit: P
Number of Containers: 1
Type of Container: NULL
Quantity Type: NULL
State Code: 352

Year: 2018
EM Manifest ID: 000170518DAT20170517_D_1
Generator EPA ID: CAR000007518
Shipment Date: 2017-05-17
Manifest Number: 000170518DAT
Line Number: 1
Method Code: H141
Quantity Tons: 0.00150
Quantity Waste: 3.000000
Quantity Unit: P
Number of Containers: 1
Type of Container: NULL
Quantity Type: NULL
State Code: 331

Year: 2018
EM Manifest ID: 000170518DAT20170517_D_1
Generator EPA ID: CAR000007518
Shipment Date: 2017-05-17
Manifest Number: 000170518DAT
Line Number: 2
Method Code: H141
Quantity Tons: 0.00250
Quantity Waste: 5.000000
Quantity Unit: P
Number of Containers: 1
Type of Container: NULL
Quantity Type: NULL
State Code: 311

Year: 2018
EM Manifest ID: 000170518DAT20170517_D_1

Map ID
Direction
Distance
Elevation

MAP FINDINGS

Site

Database(s)

EDR ID Number
EPA ID Number

MERCY HOSPITAL OF FOLSOM (Continued)

1001075663

Generator EPA ID: CAR000007518
Shipment Date: 2017-05-17
Manifest Number: 000170518DAT
Line Number: 3
Method Code: H141
Quantity Tons: 0.00720
Quantity Waste: 2.000000
Quantity Unit: G
Number of Containers: 1
Type of Container: NULL
Quantity Type: NULL
State Code: 214

Year: 2018
EM Manifest ID: 000170518DAT20170517_D_1
Generator EPA ID: CAR000007518
Shipment Date: 2017-05-17
Manifest Number: 000170518DAT
Line Number: 4
Method Code: H141
Quantity Tons: 0.09174
Quantity Waste: 22.000000
Quantity Unit: G
Number of Containers: 1
Type of Container: NULL
Quantity Type: NULL
State Code: 343

Year: 2018
EM Manifest ID: 000171135DAT20170517_D_1
Generator EPA ID: CAR000007518
Shipment Date: 2017-05-17
Manifest Number: 000171135DAT
Line Number: 1
Method Code: H141
Quantity Tons: 0.06255
Quantity Waste: 15.000000
Quantity Unit: G
Number of Containers: 1
Type of Container: NULL
Quantity Type: NULL
State Code: 223

Year: 2018
EM Manifest ID: 000171135DAT20170517_D_1
Generator EPA ID: CAR000007518
Shipment Date: 2017-05-17
Manifest Number: 000171135DAT
Line Number: 2
Method Code: H141
Quantity Tons: 0.01250
Quantity Waste: 25.000000
Quantity Unit: P
Number of Containers: 1
Type of Container: NULL
Quantity Type: NULL
State Code: 352

Map ID
Direction
Distance
Elevation

MAP FINDINGS

Site

Database(s)

EDR ID Number
EPA ID Number

MERCY HOSPITAL OF FOLSOM (Continued)

1001075663

Year: 2018
EM Manifest ID: 000193024DAT20170824_D_1
Generator EPA ID: CAR000007518
Shipment Date: 2017-08-24
Manifest Number: 000193024DAT
Line Number: 1
Method Code: H141
Quantity Tons: 0.01668
Quantity Waste: 4.000000
Quantity Unit: G
Number of Containers: 1
Type of Container: NULL
Quantity Type: NULL
State Code: 223

Year: 2018
EM Manifest ID: 000193024DAT20170824_D_1
Generator EPA ID: CAR000007518
Shipment Date: 2017-08-24
Manifest Number: 000193024DAT
Line Number: 2
Method Code: H141
Quantity Tons: 0.01250
Quantity Waste: 25.000000
Quantity Unit: P
Number of Containers: 1
Type of Container: NULL
Quantity Type: NULL
State Code: 352

Year: 2018
EM Manifest ID: 000193025DAT20170824_D_1
Generator EPA ID: CAR000007518
Shipment Date: 2017-08-24
Manifest Number: 000193025DAT
Line Number: 1
Method Code: H141
Quantity Tons: 0.00720
Quantity Waste: 2.000000
Quantity Unit: G
Number of Containers: 1
Type of Container: NULL
Quantity Type: NULL
State Code: 214

Year: 2018
EM Manifest ID: 000192856DAT20171110_D_1
Generator EPA ID: CAR000007518
Shipment Date: 2017-11-10
Manifest Number: 000192856DAT
Line Number: 1
Method Code: H141
Quantity Tons: 0.00250
Quantity Waste: 5.000000
Quantity Unit: P
Number of Containers: 1
Type of Container: NULL

Map ID
Direction
Distance
Elevation

MAP FINDINGS

Site

Database(s)

EDR ID Number
EPA ID Number

MERCY HOSPITAL OF FOLSOM (Continued)

1001075663

Quantity Type:	NULL
State Code:	331
Year:	2018
EM Manifest ID:	000192856DAT20171110_D_1
Generator EPA ID:	CAR000007518
Shipment Date:	2017-11-10
Manifest Number:	000192856DAT
Line Number:	2
Method Code:	H141
Quantity Tons:	0.00360
Quantity Waste:	1.000000
Quantity Unit:	G
Number of Containers:	1
Type of Container:	NULL
Quantity Type:	NULL
State Code:	214
Year:	2018
EM Manifest ID:	000192856DAT20171110_D_1
Generator EPA ID:	CAR000007518
Shipment Date:	2017-11-10
Manifest Number:	000192856DAT
Line Number:	3
Method Code:	H141
Quantity Tons:	0.01500
Quantity Waste:	30.000000
Quantity Unit:	P
Number of Containers:	1
Type of Container:	NULL
Quantity Type:	NULL
State Code:	311
Year:	2018
EM Manifest ID:	000192856DAT20171110_D_1
Generator EPA ID:	CAR000007518
Shipment Date:	2017-11-10
Manifest Number:	000192856DAT
Line Number:	4
Method Code:	H141
Quantity Tons:	0.01700
Quantity Waste:	5.000000
Quantity Unit:	G
Number of Containers:	1
Type of Container:	NULL
Quantity Type:	NULL
State Code:	343
Year:	2018
EM Manifest ID:	000192857DAT20171110_D_1
Generator EPA ID:	CAR000007518
Shipment Date:	2017-11-10
Manifest Number:	000192857DAT
Line Number:	1
Method Code:	H141
Quantity Tons:	0.01668
Quantity Waste:	4.000000

Map ID
Direction
Distance
Elevation

MAP FINDINGS

Site

Database(s)

EDR ID Number
EPA ID Number

MERCY HOSPITAL OF FOLSOM (Continued)

1001075663

Quantity Unit:	G
Number of Containers:	1
Type of Container:	NULL
Quantity Type:	NULL
State Code:	223
Year:	2018
EM Manifest ID:	000191333DAT20180105_D_1
Generator EPA ID:	CAR000007518
Shipment Date:	2018-01-05
Manifest Number:	000191333DAT
Line Number:	1
Method Code:	H141
Quantity Tons:	0.00100
Quantity Waste:	2.000000
Quantity Unit:	P
Number of Containers:	1
Type of Container:	NULL
Quantity Type:	NULL
State Code:	331
Year:	2018
EM Manifest ID:	000191333DAT20180105_D_1
Generator EPA ID:	CAR000007518
Shipment Date:	2018-01-05
Manifest Number:	000191333DAT
Line Number:	2
Method Code:	H141
Quantity Tons:	0.00360
Quantity Waste:	1.000000
Quantity Unit:	G
Number of Containers:	1
Type of Container:	NULL
Quantity Type:	NULL
State Code:	214
Year:	2018
EM Manifest ID:	000191333DAT20180105_D_1
Generator EPA ID:	CAR000007518
Shipment Date:	2018-01-05
Manifest Number:	000191333DAT
Line Number:	3
Method Code:	H141
Quantity Tons:	0.00400
Quantity Waste:	8.000000
Quantity Unit:	P
Number of Containers:	1
Type of Container:	NULL
Quantity Type:	NULL
State Code:	311
Year:	2018
EM Manifest ID:	000191333DAT20180105_D_1
Generator EPA ID:	CAR000007518
Shipment Date:	2018-01-05
Manifest Number:	000191333DAT
Line Number:	4

Map ID
Direction
Distance
Elevation

MAP FINDINGS

Site

Database(s)

EDR ID Number
EPA ID Number

MERCY HOSPITAL OF FOLSOM (Continued)

1001075663

Method Code: H141
Quantity Tons: 0.05440
Quantity Waste: 16.000000
Quantity Unit: G
Number of Containers: 1
Type of Container: NULL
Quantity Type: NULL
State Code: 343

Year: 2018
EM Manifest ID: 000191333DAT20180105_D_1
Generator EPA ID: CAR000007518
Shipment Date: 2018-01-05
Manifest Number: 000191333DAT
Line Number: 5
Method Code: H141
Quantity Tons: 0.00500
Quantity Waste: 10.000000
Quantity Unit: P
Number of Containers: 1
Type of Container: NULL
Quantity Type: NULL
State Code: 551

Year: 2018
EM Manifest ID: 000191334DAT20180105_D_1
Generator EPA ID: CAR000007518
Shipment Date: 2018-01-05
Manifest Number: 000191334DAT
Line Number: 1
Method Code: H141
Quantity Tons: 0.02085
Quantity Waste: 5.000000
Quantity Unit: G
Number of Containers: 1
Type of Container: NULL
Quantity Type: NULL
State Code: 223

Year: 2020
EM Manifest ID: 949510
Generator EPA ID: CAR000007518
Shipment Date: 2019-12-12
Manifest Number: 000269366DAT
Line Number: 1
Method Code: H141
Quantity Tons: 0.10850
Quantity Waste: 217.000000
Quantity Unit: P
Number of Containers: 1
Type of Container: Fiberboard or plastic drums, barrels, kegs
Quantity Type: Pounds
State Code: 214

Year: 2020
EM Manifest ID: 193f30a2-f06f-4936-bff1-1846f0f94b45
Generator EPA ID: CAR000007518

Map ID
Direction
Distance
Elevation

MAP FINDINGS

Site

Database(s)

EDR ID Number
EPA ID Number

MERCY HOSPITAL OF FOLSOM (Continued)

1001075663

Shipment Date: 2020-01-09
Manifest Number: 000269755DAT
Line Number: 1
Method Code: H141
Quantity Tons: 0.00900
Quantity Waste: 18.000000
Quantity Unit: P
Number of Containers: 1
Type of Container: Fiberboard or plastic drums, barrels, kegs
Quantity Type: Pounds
State Code: 311

Year: 2020
EM Manifest ID: 193f30a2-f06f-4936-bff1-1846f0f94b45
Generator EPA ID: CAR000007518
Shipment Date: 2020-01-09
Manifest Number: 000269755DAT
Line Number: 2
Method Code: H141
Quantity Tons: 0.00200
Quantity Waste: 4.000000
Quantity Unit: P
Number of Containers: 1
Type of Container: Fiberboard or plastic drums, barrels, kegs
Quantity Type: Pounds
State Code: 331

Year: 2020
EM Manifest ID: 193f30a2-f06f-4936-bff1-1846f0f94b45
Generator EPA ID: CAR000007518
Shipment Date: 2020-01-09
Manifest Number: 000269755DAT
Line Number: 4
Method Code: H141
Quantity Tons: 0.02000
Quantity Waste: 40.000000
Quantity Unit: P
Number of Containers: 1
Type of Container: Fiberboard or plastic drums, barrels, kegs
Quantity Type: Pounds
State Code: 343

Year: 2020
EM Manifest ID: 193f30a2-f06f-4936-bff1-1846f0f94b45
Generator EPA ID: CAR000007518
Shipment Date: 2020-01-09
Manifest Number: 000269755DAT
Line Number: 5
Method Code: H141
Quantity Tons: 0.02100
Quantity Waste: 42.000000
Quantity Unit: P
Number of Containers: 1
Type of Container: Fiberboard or plastic drums, barrels, kegs
Quantity Type: Pounds
State Code: 223

Map ID
Direction
Distance
Elevation

MAP FINDINGS

Site

Database(s)

EDR ID Number
EPA ID Number

MERCY HOSPITAL OF FOLSOM (Continued)

1001075663

Year: 2020
EM Manifest ID: 193f30a2-f06f-4936-bff1-1846f0f94b45
Generator EPA ID: CAR000007518
Shipment Date: 2020-01-09
Manifest Number: 000269755DAT
Line Number: 6
Method Code: H141
Quantity Tons: 0.01300
Quantity Waste: 26.000000
Quantity Unit: P
Number of Containers: 1
Type of Container: Fiberboard or plastic drums, barrels, kegs
Quantity Type: Pounds
State Code: 352

Year: 2019
EM Manifest ID: 000207023DAT20180511_D_1
Generator EPA ID: CAR000007518
Shipment Date: 2018-05-11
Manifest Number: 000207023DAT
Line Number: 1
Method Code: H141
Quantity Tons: 0.00834
Quantity Waste: 2.000000
Quantity Unit: G
Number of Containers: 1
Type of Container: NULL
Quantity Type: NULL
State Code: 223

Year: 2019
EM Manifest ID: 000207023DAT20180511_D_1
Generator EPA ID: CAR000007518
Shipment Date: 2018-05-11
Manifest Number: 000207023DAT
Line Number: 2
Method Code: H141
Quantity Tons: 0.00400
Quantity Waste: 8.000000
Quantity Unit: P
Number of Containers: 1
Type of Container: NULL
Quantity Type: NULL
State Code: 352

Year: 2019
EM Manifest ID: 327441
Generator EPA ID: CAR000007518
Shipment Date: 2018-07-03
Manifest Number: 000207090DAT
Line Number: 1
Method Code: H141
Quantity Tons: 0.07500
Quantity Waste: 150.000000
Quantity Unit: P
Number of Containers: 1
Type of Container: Fiberboard or plastic drums, barrels, kegs

Map ID
Direction
Distance
Elevation

MAP FINDINGS

Site

Database(s)

EDR ID Number
EPA ID Number

MERCY HOSPITAL OF FOLSOM (Continued)

1001075663

Quantity Type:	Pounds
State Code:	551
Year:	2019
EM Manifest ID:	327441
Generator EPA ID:	CAR000007518
Shipment Date:	2018-07-03
Manifest Number:	000207090DAT
Line Number:	2
Method Code:	H121
Quantity Tons:	0.00950
Quantity Waste:	19.000000
Quantity Unit:	P
Number of Containers:	1
Type of Container:	Fiberboard or plastic drums, barrels, kegs
Quantity Type:	Pounds
State Code:	551
Year:	2019
EM Manifest ID:	327441
Generator EPA ID:	CAR000007518
Shipment Date:	2018-07-03
Manifest Number:	000207090DAT
Line Number:	3
Method Code:	H141
Quantity Tons:	0.00950
Quantity Waste:	19.000000
Quantity Unit:	P
Number of Containers:	1
Type of Container:	Fiberboard or plastic drums, barrels, kegs
Quantity Type:	Pounds
State Code:	551
Year:	2019
EM Manifest ID:	381173
Generator EPA ID:	CAR000007518
Shipment Date:	2018-12-13
Manifest Number:	000231130DAT
Line Number:	2
Method Code:	H141
Quantity Tons:	0.00400
Quantity Waste:	8.000000
Quantity Unit:	P
Number of Containers:	1
Type of Container:	Fiberboard or plastic drums, barrels, kegs
Quantity Type:	Pounds
State Code:	214
Year:	2019
EM Manifest ID:	381173
Generator EPA ID:	CAR000007518
Shipment Date:	2018-12-13
Manifest Number:	000231130DAT
Line Number:	4
Method Code:	H141
Quantity Tons:	0.02000
Quantity Waste:	40.000000

Map ID
Direction
Distance
Elevation

MAP FINDINGS

Site

Database(s)

EDR ID Number
EPA ID Number

MERCY HOSPITAL OF FOLSOM (Continued)

1001075663

Quantity Unit: P
Number of Containers: 1
Type of Container: Fiberboard or plastic drums, barrels, kegs
Quantity Type: Pounds
State Code: 343

Year: 2019
EM Manifest ID: 381173
Generator EPA ID: CAR000007518
Shipment Date: 2018-12-13
Manifest Number: 000231130DAT
Line Number: 5
Method Code: H141
Quantity Tons: 0.02000
Quantity Waste: 40.000000
Quantity Unit: P
Number of Containers: 1
Type of Container: Fiberboard or plastic drums, barrels, kegs
Quantity Type: Pounds
State Code: 223

Year: 2019
EM Manifest ID: 381173
Generator EPA ID: CAR000007518
Shipment Date: 2018-12-13
Manifest Number: 000231130DAT
Line Number: 6
Method Code: H141
Quantity Tons: 0.02500
Quantity Waste: 50.000000
Quantity Unit: P
Number of Containers: 1
Type of Container: Fiberboard or plastic drums, barrels, kegs
Quantity Type: Pounds
State Code: 352

Year: 2019
EM Manifest ID: 839824
Generator EPA ID: CAR000007518
Shipment Date: 2019-02-15
Manifest Number: 000229994DAT
Line Number: 1
Method Code: H141
Quantity Tons: 0.00150
Quantity Waste: 3.000000
Quantity Unit: P
Number of Containers: 1
Type of Container: Fiberboard or plastic drums, barrels, kegs
Quantity Type: Pounds
State Code: 331

Year: 2019
EM Manifest ID: 839824
Generator EPA ID: CAR000007518
Shipment Date: 2019-02-15
Manifest Number: 000229994DAT
Line Number: 4

Map ID
Direction
Distance
Elevation

MAP FINDINGS

Site

Database(s)

EDR ID Number
EPA ID Number

MERCY HOSPITAL OF FOLSOM (Continued)

1001075663

Method Code: H141
Quantity Tons: 0.02000
Quantity Waste: 40.000000
Quantity Unit: P
Number of Containers: 1
Type of Container: Fiberboard or plastic drums, barrels, kegs
Quantity Type: Pounds
State Code: 343

Year: 2019
EM Manifest ID: 839824
Generator EPA ID: CAR000007518
Shipment Date: 2019-02-15
Manifest Number: 000229994DAT
Line Number: 6
Method Code: H141
Quantity Tons: 0.00500
Quantity Waste: 10.000000
Quantity Unit: P
Number of Containers: 1
Type of Container: Fiberboard or plastic drums, barrels, kegs
Quantity Type: Pounds
State Code: 352

Year: 2019
EM Manifest ID: 839824
Generator EPA ID: CAR000007518
Shipment Date: 2019-02-15
Manifest Number: 000229994DAT
Line Number: 8
Method Code: H141
Quantity Tons: 0.00500
Quantity Waste: 10.000000
Quantity Unit: P
Number of Containers: 1
Type of Container: Fiberboard or plastic drums, barrels, kegs
Quantity Type: Pounds
State Code: 311

Year: 2019
EM Manifest ID: 839824
Generator EPA ID: CAR000007518
Shipment Date: 2019-02-15
Manifest Number: 000229994DAT
Line Number: 10
Method Code: H141
Quantity Tons: 0.09000
Quantity Waste: 180.000000
Quantity Unit: P
Number of Containers: 1
Type of Container: Fiberboard or plastic drums, barrels, kegs
Quantity Type: Pounds
State Code: 181

Year: 2019
EM Manifest ID: 381524
Generator EPA ID: CAR000007518

Map ID
Direction
Distance
Elevation

MAP FINDINGS

Site

Database(s)

EDR ID Number
EPA ID Number

MERCY HOSPITAL OF FOLSOM (Continued)

1001075663

Shipment Date: 2019-03-29
Manifest Number: 000270053DAT
Line Number: 6
Method Code: H141
Quantity Tons: 0.00500
Quantity Waste: 10.000000
Quantity Unit: P
Number of Containers: 1
Type of Container: Fiberboard or plastic drums, barrels, kegs
Quantity Type: Pounds
State Code: 352

Year: 2019
EM Manifest ID: 381524
Generator EPA ID: CAR000007518
Shipment Date: 2019-03-29
Manifest Number: 000270053DAT
Line Number: 11
Method Code: H141
Quantity Tons: 0.00400
Quantity Waste: 8.000000
Quantity Unit: P
Number of Containers: 1
Type of Container: Fiberboard or plastic drums, barrels, kegs
Quantity Type: Pounds
State Code: 214

Year: 2019
EM Manifest ID: 381547
Generator EPA ID: CAR000007518
Shipment Date: 2019-04-16
Manifest Number: 000270400DAT
Line Number: 1
Method Code: H141
Quantity Tons: 0.00150
Quantity Waste: 3.000000
Quantity Unit: P
Number of Containers: 1
Type of Container: Fiberboard or plastic drums, barrels, kegs
Quantity Type: Pounds
State Code: 331

Year: 2019
EM Manifest ID: 381547
Generator EPA ID: CAR000007518
Shipment Date: 2019-04-16
Manifest Number: 000270400DAT
Line Number: 7
Method Code: H141
Quantity Tons: 0.00250
Quantity Waste: 5.000000
Quantity Unit: P
Number of Containers: 1
Type of Container: Fiberboard or plastic drums, barrels, kegs
Quantity Type: Pounds
State Code: 311

Map ID
Direction
Distance
Elevation

MAP FINDINGS

Site

Database(s)

EDR ID Number
EPA ID Number

MERCY HOSPITAL OF FOLSOM (Continued)

1001075663

Year: 2019
EM Manifest ID: 432899
Generator EPA ID: CAR000007518
Shipment Date: 2019-05-07
Manifest Number: 000271005DAT
Line Number: 11
Method Code: H141
Quantity Tons: 0.00400
Quantity Waste: 8.000000
Quantity Unit: P
Number of Containers: 1
Type of Container: Fiberboard or plastic drums, barrels, kegs
Quantity Type: Pounds
State Code: 551

Year: 2019
EM Manifest ID: 464858
Generator EPA ID: CAR000007518
Shipment Date: 2019-06-12
Manifest Number: 000268570DAT
Line Number: 4
Method Code: H141
Quantity Tons: 0.16000
Quantity Waste: 320.000000
Quantity Unit: P
Number of Containers: 1
Type of Container: Fiberboard or plastic drums, barrels, kegs
Quantity Type: Pounds
State Code: 214

Year: 2019
EM Manifest ID: 464858
Generator EPA ID: CAR000007518
Shipment Date: 2019-06-12
Manifest Number: 000268570DAT
Line Number: 5
Method Code: H141
Quantity Tons: 0.02100
Quantity Waste: 42.000000
Quantity Unit: P
Number of Containers: 1
Type of Container: Fiberboard or plastic drums, barrels, kegs
Quantity Type: Pounds
State Code: 343

Year: 2019
EM Manifest ID: 464858
Generator EPA ID: CAR000007518
Shipment Date: 2019-06-12
Manifest Number: 000268570DAT
Line Number: 6
Method Code: H141
Quantity Tons: 0.03650
Quantity Waste: 73.000000
Quantity Unit: P
Number of Containers: 1
Type of Container: Fiberboard or plastic drums, barrels, kegs

Map ID
Direction
Distance
Elevation

MAP FINDINGS

Site

Database(s)

EDR ID Number
EPA ID Number

MERCY HOSPITAL OF FOLSOM (Continued)

1001075663

Quantity Type:	Pounds
State Code:	223
Year:	2019
EM Manifest ID:	464858
Generator EPA ID:	CAR000007518
Shipment Date:	2019-06-12
Manifest Number:	000268570DAT
Line Number:	8
Method Code:	H141
Quantity Tons:	0.01050
Quantity Waste:	21.000000
Quantity Unit:	P
Number of Containers:	1
Type of Container:	Fiberboard or plastic drums, barrels, kegs
Quantity Type:	Pounds
State Code:	352
Year:	2018
EM Manifest ID:	000191334DAT20180105_D_1
Generator EPA ID:	CAR000007518
Shipment Date:	2018-01-05
Manifest Number:	000191334DAT
Line Number:	2
Method Code:	H141
Quantity Tons:	0.02000
Quantity Waste:	40.000000
Quantity Unit:	P
Number of Containers:	1
Type of Container:	NULL
Quantity Type:	NULL
State Code:	352
Year:	2018
EM Manifest ID:	000207196DAT20180316_D_1
Generator EPA ID:	CAR000007518
Shipment Date:	2018-03-16
Manifest Number:	000207196DAT
Line Number:	1
Method Code:	H141
Quantity Tons:	0.00150
Quantity Waste:	3.000000
Quantity Unit:	P
Number of Containers:	1
Type of Container:	NULL
Quantity Type:	NULL
State Code:	331
Year:	2018
EM Manifest ID:	000207196DAT20180316_D_1
Generator EPA ID:	CAR000007518
Shipment Date:	2018-03-16
Manifest Number:	000207196DAT
Line Number:	2
Method Code:	H141
Quantity Tons:	0.00720
Quantity Waste:	2.000000

Map ID
Direction
Distance
Elevation

MAP FINDINGS

Site

Database(s)

EDR ID Number
EPA ID Number

MERCY HOSPITAL OF FOLSOM (Continued)

1001075663

Quantity Unit:	G
Number of Containers:	1
Type of Container:	NULL
Quantity Type:	NULL
State Code:	214
Year:	2018
EM Manifest ID:	000207196DAT20180316_D_1
Generator EPA ID:	CAR000007518
Shipment Date:	2018-03-16
Manifest Number:	000207196DAT
Line Number:	3
Method Code:	H141
Quantity Tons:	0.00500
Quantity Waste:	10.000000
Quantity Unit:	P
Number of Containers:	1
Type of Container:	NULL
Quantity Type:	NULL
State Code:	311
Year:	2018
EM Manifest ID:	000207196DAT20180316_D_1
Generator EPA ID:	CAR000007518
Shipment Date:	2018-03-16
Manifest Number:	000207196DAT
Line Number:	4
Method Code:	H141
Quantity Tons:	0.01700
Quantity Waste:	5.000000
Quantity Unit:	G
Number of Containers:	1
Type of Container:	NULL
Quantity Type:	NULL
State Code:	343
Year:	2018
EM Manifest ID:	000207022DAT20180511_D_1
Generator EPA ID:	CAR000007518
Shipment Date:	2018-05-11
Manifest Number:	000207022DAT
Line Number:	1
Method Code:	H141
Quantity Tons:	0.00150
Quantity Waste:	3.000000
Quantity Unit:	P
Number of Containers:	1
Type of Container:	NULL
Quantity Type:	NULL
State Code:	331
Year:	2018
EM Manifest ID:	000207022DAT20180511_D_1
Generator EPA ID:	CAR000007518
Shipment Date:	2018-05-11
Manifest Number:	000207022DAT
Line Number:	2

Map ID
Direction
Distance
Elevation

MAP FINDINGS

Site

Database(s)

EDR ID Number
EPA ID Number

MERCY HOSPITAL OF FOLSOM (Continued)

1001075663

Method Code:	H141
Quantity Tons:	0.02160
Quantity Waste:	6.000000
Quantity Unit:	G
Number of Containers:	1
Type of Container:	NULL
Quantity Type:	NULL
State Code:	214
Year:	2018
EM Manifest ID:	000207022DAT20180511_D_1
Generator EPA ID:	CAR000007518
Shipment Date:	2018-05-11
Manifest Number:	000207022DAT
Line Number:	3
Method Code:	H141
Quantity Tons:	0.00500
Quantity Waste:	10.000000
Quantity Unit:	P
Number of Containers:	1
Type of Container:	NULL
Quantity Type:	NULL
State Code:	311
Year:	2018
EM Manifest ID:	113360
Generator EPA ID:	CAR000007518
Shipment Date:	2018-07-03
Manifest Number:	000220115DAT
Line Number:	1
Method Code:	H141
Quantity Tons:	0.03100
Quantity Waste:	62.000000
Quantity Unit:	P
Number of Containers:	1
Type of Container:	Metal drums, barrels, kegs
Quantity Type:	Pounds
State Code:	223
Year:	2018
EM Manifest ID:	113360
Generator EPA ID:	CAR000007518
Shipment Date:	2018-07-03
Manifest Number:	000220115DAT
Line Number:	2
Method Code:	H141
Quantity Tons:	0.01600
Quantity Waste:	32.000000
Quantity Unit:	P
Number of Containers:	1
Type of Container:	Fiberboard or plastic drums, barrels, kegs
Quantity Type:	Pounds
State Code:	352
Year:	2018
EM Manifest ID:	83459
Generator EPA ID:	CAR000007518

Map ID
Direction
Distance
Elevation

MAP FINDINGS

Site

Database(s)

EDR ID Number
EPA ID Number

MERCY HOSPITAL OF FOLSOM (Continued)

1001075663

Shipment Date: 2018-07-03
Manifest Number: 000220116DAT
Line Number: 4
Method Code: H141
Quantity Tons: 0.02250
Quantity Waste: 45.000000
Quantity Unit: P
Number of Containers: 4
Type of Container: Fiberboard or plastic drums, barrels, kegs
Quantity Type: Pounds
State Code: 343

Year: 2018
EM Manifest ID: 83459
Generator EPA ID: CAR000007518
Shipment Date: 2018-07-03
Manifest Number: 000220116DAT
Line Number: 5
Method Code: H141
Quantity Tons: 0.01550
Quantity Waste: 31.000000
Quantity Unit: P
Number of Containers: 1
Type of Container: Fiberboard or plastic drums, barrels, kegs
Quantity Type: Pounds
State Code: 331

Year: 2018
EM Manifest ID: 152109
Generator EPA ID: CAR000007518
Shipment Date: 2018-08-31
Manifest Number: 000220211DAT
Line Number: 1
Method Code: H141
Quantity Tons: 0.00200
Quantity Waste: 4.000000
Quantity Unit: P
Number of Containers: 1
Type of Container: Fiberboard or plastic drums, barrels, kegs
Quantity Type: Pounds
State Code: 331

Year: 2018
EM Manifest ID: 152109
Generator EPA ID: CAR000007518
Shipment Date: 2018-08-31
Manifest Number: 000220211DAT
Line Number: 2
Method Code: H141
Quantity Tons: 0.00720
Quantity Waste: 2.000000
Quantity Unit: G
Number of Containers: 1
Type of Container: Fiberboard or plastic drums, barrels, kegs
Quantity Type: Gallons
State Code: 214

Map ID
Direction
Distance
Elevation

MAP FINDINGS

Site

Database(s)

EDR ID Number
EPA ID Number

MERCY HOSPITAL OF FOLSOM (Continued)

1001075663

Year: 2018
EM Manifest ID: 152109
Generator EPA ID: CAR000007518
Shipment Date: 2018-08-31
Manifest Number: 000220211DAT
Line Number: 3
Method Code: H141
Quantity Tons: 0.00500
Quantity Waste: 10.000000
Quantity Unit: P
Number of Containers: 1
Type of Container: Fiberboard or plastic drums, barrels, kegs
Quantity Type: Pounds
State Code: 311

Year: 2018
EM Manifest ID: 152109
Generator EPA ID: CAR000007518
Shipment Date: 2018-08-31
Manifest Number: 000220211DAT
Line Number: 4
Method Code: H141
Quantity Tons: 0.01600
Quantity Waste: 32.000000
Quantity Unit: P
Number of Containers: 1
Type of Container: Fiberboard or plastic drums, barrels, kegs
Quantity Type: Pounds
State Code: 343

Year: 2018
EM Manifest ID: 162773
Generator EPA ID: CAR000007518
Shipment Date: 2018-08-31
Manifest Number: 000220212DAT
Line Number: 1
Method Code: H141
Quantity Tons: 0.02085
Quantity Waste: 5.000000
Quantity Unit: G
Number of Containers: 1
Type of Container: Fiberboard or plastic drums, barrels, kegs
Quantity Type: Gallons
State Code: 223

Year: 2018
EM Manifest ID: 162773
Generator EPA ID: CAR000007518
Shipment Date: 2018-08-31
Manifest Number: 000220212DAT
Line Number: 2
Method Code: H141
Quantity Tons: 0.00500
Quantity Waste: 10.000000
Quantity Unit: P
Number of Containers: 1
Type of Container: Fiberboard or plastic drums, barrels, kegs

Map ID
Direction
Distance
Elevation

MAP FINDINGS

Site

Database(s)

EDR ID Number
EPA ID Number

MERCY HOSPITAL OF FOLSOM (Continued)

1001075663

Quantity Type:	Pounds
State Code:	352
Year:	2018
EM Manifest ID:	209239
Generator EPA ID:	CAR000007518
Shipment Date:	2018-11-05
Manifest Number:	000230943DAT
Line Number:	1
Method Code:	H141
Quantity Tons:	0.00150
Quantity Waste:	3.000000
Quantity Unit:	P
Number of Containers:	1
Type of Container:	Fiberboard or plastic drums, barrels, kegs
Quantity Type:	Pounds
State Code:	331
Year:	2018
EM Manifest ID:	209239
Generator EPA ID:	CAR000007518
Shipment Date:	2018-11-05
Manifest Number:	000230943DAT
Line Number:	3
Method Code:	H141
Quantity Tons:	0.00500
Quantity Waste:	10.000000
Quantity Unit:	P
Number of Containers:	1
Type of Container:	Fiberboard or plastic drums, barrels, kegs
Quantity Type:	Pounds
State Code:	311
Year:	2018
EM Manifest ID:	209239
Generator EPA ID:	CAR000007518
Shipment Date:	2018-11-05
Manifest Number:	000230943DAT
Line Number:	4
Method Code:	H141
Quantity Tons:	0.00800
Quantity Waste:	16.000000
Quantity Unit:	P
Number of Containers:	1
Type of Container:	Fiberboard or plastic drums, barrels, kegs
Quantity Type:	Pounds
State Code:	214
Year:	2019
EM Manifest ID:	381547
Shipment Date:	4/16/2019
Receipt Date:	5/16/2019
Manifest Number:	000270400DAT
Generator EPA ID:	CAR000007518
Name:	MERCY HOSPITAL OF FOLSOM
Address:	1650 CREEKSIDE DRIVE

Map ID
Direction
Distance
Elevation

MAP FINDINGS

Site

Database(s)

EDR ID Number
EPA ID Number

MERCY HOSPITAL OF FOLSOM (Continued)

1001075663

City: FOLSOM
Zip: 95630
Telephone: 877-577-2669
Contact Telephone: 775-575-2760
Transporter 1 EPA ID: MNS000110924
Transporter 2 EPA ID: MOD095038998
TSDf EPA ID: NVD980895338
TSDf Name: 21st Century Environmental Management of Nevada, LLC
TSDf Address 1: 2095 Newlands Drive East
TSDf City: Fernley
TSDf Zip: 89408

HAZNET:

Year: 2019
EM Manifest ID: 327441
Generator EPA ID: CAR000007518
Shipment Date: 2018-07-03
Manifest Number: 000207090DAT
Line Number: 2
Method Code: H121
Quantity Tons: 0.00950
Quantity Waste: 19.000000
Quantity Unit: P
Number of Containers: 1
Type of Container: Fiberboard or plastic drums, barrels, kegs
Quantity Type: Pounds
Federal Code: D002

Year: 2019
EM Manifest ID: 381173
Generator EPA ID: CAR000007518
Shipment Date: 2018-12-13
Manifest Number: 000231130DAT
Line Number: 2
Method Code: H141
Quantity Tons: 0.00400
Quantity Waste: 8.000000
Quantity Unit: P
Number of Containers: 1
Type of Container: Fiberboard or plastic drums, barrels, kegs
Quantity Type: Pounds
Federal Code: D001

Year: 2019
EM Manifest ID: 381173
Generator EPA ID: CAR000007518
Shipment Date: 2018-12-13
Manifest Number: 000231130DAT
Line Number: 2
Method Code: H141
Quantity Tons: 0.00400
Quantity Waste: 8.000000
Quantity Unit: P
Number of Containers: 1
Type of Container: Fiberboard or plastic drums, barrels, kegs
Quantity Type: Pounds
Federal Code: F003

Map ID
Direction
Distance
Elevation

MAP FINDINGS

Site

Database(s)

EDR ID Number
EPA ID Number

MERCY HOSPITAL OF FOLSOM (Continued)

1001075663

Year: 2019
EM Manifest ID: 839824
Generator EPA ID: CAR000007518
Shipment Date: 2019-02-15
Manifest Number: 000229994DAT
Line Number: 1
Method Code: H141
Quantity Tons: 0.00150
Quantity Waste: 3.000000
Quantity Unit: P
Number of Containers: 1
Type of Container: Fiberboard or plastic drums, barrels, kegs
Quantity Type: Pounds
Federal Code: D001

Year: 2019
EM Manifest ID: 839824
Generator EPA ID: CAR000007518
Shipment Date: 2019-02-15
Manifest Number: 000229994DAT
Line Number: 8
Method Code: H141
Quantity Tons: 0.00500
Quantity Waste: 10.000000
Quantity Unit: P
Number of Containers: 1
Type of Container: Fiberboard or plastic drums, barrels, kegs
Quantity Type: Pounds
Federal Code: P001

Year: 2019
EM Manifest ID: 839824
Generator EPA ID: CAR000007518
Shipment Date: 2019-02-15
Manifest Number: 000229994DAT
Line Number: 8
Method Code: H141
Quantity Tons: 0.00500
Quantity Waste: 10.000000
Quantity Unit: P
Number of Containers: 1
Type of Container: Fiberboard or plastic drums, barrels, kegs
Quantity Type: Pounds
Federal Code: P042

Year: 2019
EM Manifest ID: 839824
Generator EPA ID: CAR000007518
Shipment Date: 2019-02-15
Manifest Number: 000229994DAT
Line Number: 8
Method Code: H141
Quantity Tons: 0.00500
Quantity Waste: 10.000000
Quantity Unit: P
Number of Containers: 1
Type of Container: Fiberboard or plastic drums, barrels, kegs

Map ID
Direction
Distance
Elevation

MAP FINDINGS

Site

Database(s)

EDR ID Number
EPA ID Number

MERCY HOSPITAL OF FOLSOM (Continued)

1001075663

Quantity Type:	Pounds
Federal Code:	P075
Year:	2019
EM Manifest ID:	839824
Generator EPA ID:	CAR000007518
Shipment Date:	2019-02-15
Manifest Number:	000229994DAT
Line Number:	10
Method Code:	H141
Quantity Tons:	0.09000
Quantity Waste:	180.000000
Quantity Unit:	P
Number of Containers:	1
Type of Container:	Fiberboard or plastic drums, barrels, kegs
Quantity Type:	Pounds
Federal Code:	D011
Year:	2019
EM Manifest ID:	381524
Generator EPA ID:	CAR000007518
Shipment Date:	2019-03-29
Manifest Number:	000270053DAT
Line Number:	11
Method Code:	H141
Quantity Tons:	0.00400
Quantity Waste:	8.000000
Quantity Unit:	P
Number of Containers:	1
Type of Container:	Fiberboard or plastic drums, barrels, kegs
Quantity Type:	Pounds
Federal Code:	D001
Year:	2019
EM Manifest ID:	381524
Generator EPA ID:	CAR000007518
Shipment Date:	2019-03-29
Manifest Number:	000270053DAT
Line Number:	11
Method Code:	H141
Quantity Tons:	0.00400
Quantity Waste:	8.000000
Quantity Unit:	P
Number of Containers:	1
Type of Container:	Fiberboard or plastic drums, barrels, kegs
Quantity Type:	Pounds
Federal Code:	F003
Year:	2019
EM Manifest ID:	381547
Generator EPA ID:	CAR000007518
Shipment Date:	2019-04-16
Manifest Number:	000270400DAT
Line Number:	1
Method Code:	H141
Quantity Tons:	0.00150
Quantity Waste:	3.000000

Map ID
Direction
Distance
Elevation

MAP FINDINGS

Site

Database(s)

EDR ID Number
EPA ID Number

MERCY HOSPITAL OF FOLSOM (Continued)

1001075663

Quantity Unit: P
Number of Containers: 1
Type of Container: Fiberboard or plastic drums, barrels, kegs
Quantity Type: Pounds
Federal Code: D001

Year: 2019
EM Manifest ID: 381547
Generator EPA ID: CAR000007518
Shipment Date: 2019-04-16
Manifest Number: 000270400DAT
Line Number: 7
Method Code: H141
Quantity Tons: 0.00250
Quantity Waste: 5.000000
Quantity Unit: P
Number of Containers: 1
Type of Container: Fiberboard or plastic drums, barrels, kegs
Quantity Type: Pounds
Federal Code: P001

Year: 2019
EM Manifest ID: 381547
Generator EPA ID: CAR000007518
Shipment Date: 2019-04-16
Manifest Number: 000270400DAT
Line Number: 7
Method Code: H141
Quantity Tons: 0.00250
Quantity Waste: 5.000000
Quantity Unit: P
Number of Containers: 1
Type of Container: Fiberboard or plastic drums, barrels, kegs
Quantity Type: Pounds
Federal Code: P042

Year: 2019
EM Manifest ID: 381547
Generator EPA ID: CAR000007518
Shipment Date: 2019-04-16
Manifest Number: 000270400DAT
Line Number: 7
Method Code: H141
Quantity Tons: 0.00250
Quantity Waste: 5.000000
Quantity Unit: P
Number of Containers: 1
Type of Container: Fiberboard or plastic drums, barrels, kegs
Quantity Type: Pounds
Federal Code: P075

Year: 2019
EM Manifest ID: 464858
Generator EPA ID: CAR000007518
Shipment Date: 2019-06-12
Manifest Number: 000268570DAT
Line Number: 4

Map ID
Direction
Distance
Elevation

MAP FINDINGS

Site

Database(s)

EDR ID Number
EPA ID Number

MERCY HOSPITAL OF FOLSOM (Continued)

1001075663

Method Code: H141
Quantity Tons: 0.16000
Quantity Waste: 320.000000
Quantity Unit: P
Number of Containers: 1
Type of Container: Fiberboard or plastic drums, barrels, kegs
Quantity Type: Pounds
Federal Code: D001

Year: 2019
EM Manifest ID: 464858
Generator EPA ID: CAR000007518
Shipment Date: 2019-06-12
Manifest Number: 000268570DAT
Line Number: 4
Method Code: H141
Quantity Tons: 0.16000
Quantity Waste: 320.000000
Quantity Unit: P
Number of Containers: 1
Type of Container: Fiberboard or plastic drums, barrels, kegs
Quantity Type: Pounds
Federal Code: F003

Year: 2020
EM Manifest ID: 949510
Generator EPA ID: CAR000007518
Shipment Date: 2019-12-12
Manifest Number: 000269366DAT
Line Number: 1
Method Code: H141
Quantity Tons: 0.10850
Quantity Waste: 217.000000
Quantity Unit: P
Number of Containers: 1
Type of Container: Fiberboard or plastic drums, barrels, kegs
Quantity Type: Pounds
Federal Code: D001

Year: 2020
EM Manifest ID: 949510
Generator EPA ID: CAR000007518
Shipment Date: 2019-12-12
Manifest Number: 000269366DAT
Line Number: 1
Method Code: H141
Quantity Tons: 0.10850
Quantity Waste: 217.000000
Quantity Unit: P
Number of Containers: 1
Type of Container: Fiberboard or plastic drums, barrels, kegs
Quantity Type: Pounds
Federal Code: F003

Year: 2020
EM Manifest ID: 193f30a2-f06f-4936-bff1-1846f0f94b45
Generator EPA ID: CAR000007518

Map ID
Direction
Distance
Elevation

MAP FINDINGS

Site

Database(s)

EDR ID Number
EPA ID Number

MERCY HOSPITAL OF FOLSOM (Continued)

1001075663

Shipment Date: 2020-01-09
Manifest Number: 000269755DAT
Line Number: 1
Method Code: H141
Quantity Tons: 0.00900
Quantity Waste: 18.000000
Quantity Unit: P
Number of Containers: 1
Type of Container: Fiberboard or plastic drums, barrels, kegs
Quantity Type: Pounds
Federal Code: D007

Year: 2020
EM Manifest ID: 193f30a2-f06f-4936-bff1-1846f0f94b45
Generator EPA ID: CAR000007518
Shipment Date: 2020-01-09
Manifest Number: 000269755DAT
Line Number: 1
Method Code: H141
Quantity Tons: 0.00900
Quantity Waste: 18.000000
Quantity Unit: P
Number of Containers: 1
Type of Container: Fiberboard or plastic drums, barrels, kegs
Quantity Type: Pounds
Federal Code: D009

Year: 2020
EM Manifest ID: 193f30a2-f06f-4936-bff1-1846f0f94b45
Generator EPA ID: CAR000007518
Shipment Date: 2020-01-09
Manifest Number: 000269755DAT
Line Number: 1
Method Code: H141
Quantity Tons: 0.00900
Quantity Waste: 18.000000
Quantity Unit: P
Number of Containers: 1
Type of Container: Fiberboard or plastic drums, barrels, kegs
Quantity Type: Pounds
Federal Code: D011

Year: 2020
EM Manifest ID: 193f30a2-f06f-4936-bff1-1846f0f94b45
Generator EPA ID: CAR000007518
Shipment Date: 2020-01-09
Manifest Number: 000269755DAT
Line Number: 1
Method Code: H141
Quantity Tons: 0.00900
Quantity Waste: 18.000000
Quantity Unit: P
Number of Containers: 1
Type of Container: Fiberboard or plastic drums, barrels, kegs
Quantity Type: Pounds
Federal Code: D024

Map ID
Direction
Distance
Elevation

MAP FINDINGS

Site

Database(s)

EDR ID Number
EPA ID Number

MERCY HOSPITAL OF FOLSOM (Continued)

1001075663

Year: 2020
EM Manifest ID: 193f30a2-f06f-4936-bff1-1846f0f94b45
Generator EPA ID: CAR000007518
Shipment Date: 2020-01-09
Manifest Number: 000269755DAT
Line Number: 2
Method Code: H141
Quantity Tons: 0.00200
Quantity Waste: 4.000000
Quantity Unit: P
Number of Containers: 1
Type of Container: Fiberboard or plastic drums, barrels, kegs
Quantity Type: Pounds
Federal Code: D001

Year: 2018
EM Manifest ID: 000160341DAT20170321_D_1
Generator EPA ID: CAR000007518
Shipment Date: 2017-03-21
Manifest Number: 000160341DAT
Line Number: 1
Method Code: H141
Quantity Tons: 0.00150
Quantity Waste: 3.000000
Quantity Unit: P
Number of Containers: 1
Type of Container: NULL
Quantity Type: NULL
Federal Code: D001

Year: 2018
EM Manifest ID: 000160341DAT20170321_D_1
Generator EPA ID: CAR000007518
Shipment Date: 2017-03-21
Manifest Number: 000160341DAT
Line Number: 2
Method Code: H141
Quantity Tons: 0.00100
Quantity Waste: 2.000000
Quantity Unit: P
Number of Containers: 1
Type of Container: NULL
Quantity Type: NULL
Federal Code: D001

Year: 2018
EM Manifest ID: 000160341DAT20170321_D_1
Generator EPA ID: CAR000007518
Shipment Date: 2017-03-21
Manifest Number: 000160341DAT
Line Number: 2
Method Code: H141
Quantity Tons: 0.00100
Quantity Waste: 2.000000
Quantity Unit: P
Number of Containers: 1
Type of Container: NULL

Map ID
Direction
Distance
Elevation

MAP FINDINGS

Site

Database(s)

EDR ID Number
EPA ID Number

MERCY HOSPITAL OF FOLSOM (Continued)

1001075663

Quantity Type:	NULL
Federal Code:	D011
Year:	2018
EM Manifest ID:	000160341DAT20170321_D_1
Generator EPA ID:	CAR000007518
Shipment Date:	2017-03-21
Manifest Number:	000160341DAT
Line Number:	3
Method Code:	H141
Quantity Tons:	0.00250
Quantity Waste:	5.000000
Quantity Unit:	P
Number of Containers:	1
Type of Container:	NULL
Quantity Type:	NULL
Federal Code:	U188
Year:	2018
EM Manifest ID:	000160341DAT20170321_D_1
Generator EPA ID:	CAR000007518
Shipment Date:	2017-03-21
Manifest Number:	000160341DAT
Line Number:	4
Method Code:	H141
Quantity Tons:	0.03000
Quantity Waste:	60.000000
Quantity Unit:	P
Number of Containers:	1
Type of Container:	NULL
Quantity Type:	NULL
Federal Code:	D002
Year:	2018
EM Manifest ID:	000160341DAT20170321_D_1
Generator EPA ID:	CAR000007518
Shipment Date:	2017-03-21
Manifest Number:	000160341DAT
Line Number:	5
Method Code:	H141
Quantity Tons:	0.01250
Quantity Waste:	25.000000
Quantity Unit:	P
Number of Containers:	1
Type of Container:	NULL
Quantity Type:	NULL
Federal Code:	D002
Year:	2018
EM Manifest ID:	000172248DAT20170321_D_1
Generator EPA ID:	CAR000007518
Shipment Date:	2017-03-21
Manifest Number:	000172248DAT
Line Number:	1
Method Code:	H141
Quantity Tons:	0.00200
Quantity Waste:	4.000000

Map ID
Direction
Distance
Elevation

MAP FINDINGS

Site

Database(s)

EDR ID Number
EPA ID Number

MERCY HOSPITAL OF FOLSOM (Continued)

1001075663

Quantity Unit:	P
Number of Containers:	1
Type of Container:	NULL
Quantity Type:	NULL
Federal Code:	D001
Year:	2018
EM Manifest ID:	000172248DAT20170321_D_1
Generator EPA ID:	CAR000007518
Shipment Date:	2017-03-21
Manifest Number:	000172248DAT
Line Number:	2
Method Code:	H141
Quantity Tons:	0.00250
Quantity Waste:	5.000000
Quantity Unit:	P
Number of Containers:	1
Type of Container:	NULL
Quantity Type:	NULL
Federal Code:	P001
Year:	2018
EM Manifest ID:	000172248DAT20170321_D_1
Generator EPA ID:	CAR000007518
Shipment Date:	2017-03-21
Manifest Number:	000172248DAT
Line Number:	2
Method Code:	H141
Quantity Tons:	0.00250
Quantity Waste:	5.000000
Quantity Unit:	P
Number of Containers:	1
Type of Container:	NULL
Quantity Type:	NULL
Federal Code:	P042
Year:	2018
EM Manifest ID:	000172248DAT20170321_D_1
Generator EPA ID:	CAR000007518
Shipment Date:	2017-03-21
Manifest Number:	000172248DAT
Line Number:	2
Method Code:	H141
Quantity Tons:	0.00250
Quantity Waste:	5.000000
Quantity Unit:	P
Number of Containers:	1
Type of Container:	NULL
Quantity Type:	NULL
Federal Code:	P075
Year:	2018
EM Manifest ID:	000172248DAT20170321_D_1
Generator EPA ID:	CAR000007518
Shipment Date:	2017-03-21
Manifest Number:	000172248DAT
Line Number:	3

Map ID
Direction
Distance
Elevation

MAP FINDINGS

Site

Database(s)

EDR ID Number
EPA ID Number

MERCY HOSPITAL OF FOLSOM (Continued)

1001075663

Method Code:	H141
Quantity Tons:	0.01800
Quantity Waste:	5.000000
Quantity Unit:	G
Number of Containers:	1
Type of Container:	NULL
Quantity Type:	NULL
Federal Code:	D001
Year:	2018
EM Manifest ID:	000172248DAT20170321_D_1
Generator EPA ID:	CAR000007518
Shipment Date:	2017-03-21
Manifest Number:	000172248DAT
Line Number:	3
Method Code:	H141
Quantity Tons:	0.01800
Quantity Waste:	5.000000
Quantity Unit:	G
Number of Containers:	1
Type of Container:	NULL
Quantity Type:	NULL
Federal Code:	F003
Year:	2018
EM Manifest ID:	000170518DAT20170517_D_1
Generator EPA ID:	CAR000007518
Shipment Date:	2017-05-17
Manifest Number:	000170518DAT
Line Number:	1
Method Code:	H141
Quantity Tons:	0.00150
Quantity Waste:	3.000000
Quantity Unit:	P
Number of Containers:	1
Type of Container:	NULL
Quantity Type:	NULL
Federal Code:	D001
Year:	2018
EM Manifest ID:	000170518DAT20170517_D_1
Generator EPA ID:	CAR000007518
Shipment Date:	2017-05-17
Manifest Number:	000170518DAT
Line Number:	2
Method Code:	H141
Quantity Tons:	0.00250
Quantity Waste:	5.000000
Quantity Unit:	P
Number of Containers:	1
Type of Container:	NULL
Quantity Type:	NULL
Federal Code:	P001
Year:	2018
EM Manifest ID:	000170518DAT20170517_D_1
Generator EPA ID:	CAR000007518

Map ID
Direction
Distance
Elevation

MAP FINDINGS

Site

Database(s)

EDR ID Number
EPA ID Number

MERCY HOSPITAL OF FOLSOM (Continued)

1001075663

Shipment Date:	2017-05-17
Manifest Number:	000170518DAT
Line Number:	2
Method Code:	H141
Quantity Tons:	0.00250
Quantity Waste:	5.000000
Quantity Unit:	P
Number of Containers:	1
Type of Container:	NULL
Quantity Type:	NULL
Federal Code:	P042
Year:	2018
EM Manifest ID:	000170518DAT20170517_D_1
Generator EPA ID:	CAR000007518
Shipment Date:	2017-05-17
Manifest Number:	000170518DAT
Line Number:	2
Method Code:	H141
Quantity Tons:	0.00250
Quantity Waste:	5.000000
Quantity Unit:	P
Number of Containers:	1
Type of Container:	NULL
Quantity Type:	NULL
Federal Code:	P075
Year:	2018
EM Manifest ID:	000170518DAT20170517_D_1
Generator EPA ID:	CAR000007518
Shipment Date:	2017-05-17
Manifest Number:	000170518DAT
Line Number:	3
Method Code:	H141
Quantity Tons:	0.00720
Quantity Waste:	2.000000
Quantity Unit:	G
Number of Containers:	1
Type of Container:	NULL
Quantity Type:	NULL
Federal Code:	D001
Year:	2018
EM Manifest ID:	000170518DAT20170517_D_1
Generator EPA ID:	CAR000007518
Shipment Date:	2017-05-17
Manifest Number:	000170518DAT
Line Number:	3
Method Code:	H141
Quantity Tons:	0.00720
Quantity Waste:	2.000000
Quantity Unit:	G
Number of Containers:	1
Type of Container:	NULL
Quantity Type:	NULL
Federal Code:	F003

Map ID
Direction
Distance
Elevation

MAP FINDINGS

Site

Database(s)

EDR ID Number
EPA ID Number

MERCY HOSPITAL OF FOLSOM (Continued)

1001075663

Year: 2018
EM Manifest ID: 000193025DAT20170824_D_1
Generator EPA ID: CAR000007518
Shipment Date: 2017-08-24
Manifest Number: 000193025DAT
Line Number: 1
Method Code: H141
Quantity Tons: 0.00720
Quantity Waste: 2.000000
Quantity Unit: G
Number of Containers: 1
Type of Container: NULL
Quantity Type: NULL
Federal Code: D001

Year: 2018
EM Manifest ID: 000193025DAT20170824_D_1
Generator EPA ID: CAR000007518
Shipment Date: 2017-08-24
Manifest Number: 000193025DAT
Line Number: 1
Method Code: H141
Quantity Tons: 0.00720
Quantity Waste: 2.000000
Quantity Unit: G
Number of Containers: 1
Type of Container: NULL
Quantity Type: NULL
Federal Code: F003

Year: 2018
EM Manifest ID: 000192856DAT20171110_D_1
Generator EPA ID: CAR000007518
Shipment Date: 2017-11-10
Manifest Number: 000192856DAT
Line Number: 1
Method Code: H141
Quantity Tons: 0.00250
Quantity Waste: 5.000000
Quantity Unit: P
Number of Containers: 1
Type of Container: NULL
Quantity Type: NULL
Federal Code: D001

Year: 2018
EM Manifest ID: 000192856DAT20171110_D_1
Generator EPA ID: CAR000007518
Shipment Date: 2017-11-10
Manifest Number: 000192856DAT
Line Number: 2
Method Code: H141
Quantity Tons: 0.00360
Quantity Waste: 1.000000
Quantity Unit: G
Number of Containers: 1
Type of Container: NULL

Map ID
Direction
Distance
Elevation

MAP FINDINGS

Site

Database(s)

EDR ID Number
EPA ID Number

MERCY HOSPITAL OF FOLSOM (Continued)

1001075663

Quantity Type:	NULL
Federal Code:	D001
Year:	2018
EM Manifest ID:	000192856DAT20171110_D_1
Generator EPA ID:	CAR000007518
Shipment Date:	2017-11-10
Manifest Number:	000192856DAT
Line Number:	2
Method Code:	H141
Quantity Tons:	0.00360
Quantity Waste:	1.000000
Quantity Unit:	G
Number of Containers:	1
Type of Container:	NULL
Quantity Type:	NULL
Federal Code:	F003
Year:	2018
EM Manifest ID:	000192856DAT20171110_D_1
Generator EPA ID:	CAR000007518
Shipment Date:	2017-11-10
Manifest Number:	000192856DAT
Line Number:	3
Method Code:	H141
Quantity Tons:	0.01500
Quantity Waste:	30.000000
Quantity Unit:	P
Number of Containers:	1
Type of Container:	NULL
Quantity Type:	NULL
Federal Code:	P001
Year:	2018
EM Manifest ID:	000192856DAT20171110_D_1
Generator EPA ID:	CAR000007518
Shipment Date:	2017-11-10
Manifest Number:	000192856DAT
Line Number:	3
Method Code:	H141
Quantity Tons:	0.01500
Quantity Waste:	30.000000
Quantity Unit:	P
Number of Containers:	1
Type of Container:	NULL
Quantity Type:	NULL
Federal Code:	P042
Year:	2018
EM Manifest ID:	000192856DAT20171110_D_1
Generator EPA ID:	CAR000007518
Shipment Date:	2017-11-10
Manifest Number:	000192856DAT
Line Number:	3
Method Code:	H141
Quantity Tons:	0.01500
Quantity Waste:	30.000000

Map ID
Direction
Distance
Elevation

MAP FINDINGS

Site

Database(s)

EDR ID Number
EPA ID Number

MERCY HOSPITAL OF FOLSOM (Continued)

1001075663

Quantity Unit:	P
Number of Containers:	1
Type of Container:	NULL
Quantity Type:	NULL
Federal Code:	P075
Year:	2018
EM Manifest ID:	000191333DAT20180105_D_1
Generator EPA ID:	CAR000007518
Shipment Date:	2018-01-05
Manifest Number:	000191333DAT
Line Number:	1
Method Code:	H141
Quantity Tons:	0.00100
Quantity Waste:	2.000000
Quantity Unit:	P
Number of Containers:	1
Type of Container:	NULL
Quantity Type:	NULL
Federal Code:	D001
Year:	2018
EM Manifest ID:	000191333DAT20180105_D_1
Generator EPA ID:	CAR000007518
Shipment Date:	2018-01-05
Manifest Number:	000191333DAT
Line Number:	2
Method Code:	H141
Quantity Tons:	0.00360
Quantity Waste:	1.000000
Quantity Unit:	G
Number of Containers:	1
Type of Container:	NULL
Quantity Type:	NULL
Federal Code:	D001
Year:	2018
EM Manifest ID:	000191333DAT20180105_D_1
Generator EPA ID:	CAR000007518
Shipment Date:	2018-01-05
Manifest Number:	000191333DAT
Line Number:	2
Method Code:	H141
Quantity Tons:	0.00360
Quantity Waste:	1.000000
Quantity Unit:	G
Number of Containers:	1
Type of Container:	NULL
Quantity Type:	NULL
Federal Code:	F003
Year:	2018
EM Manifest ID:	000191333DAT20180105_D_1
Generator EPA ID:	CAR000007518
Shipment Date:	2018-01-05
Manifest Number:	000191333DAT
Line Number:	3

Map ID
Direction
Distance
Elevation

MAP FINDINGS

Site

Database(s)

EDR ID Number
EPA ID Number

MERCY HOSPITAL OF FOLSOM (Continued)

1001075663

Method Code:	H141
Quantity Tons:	0.00400
Quantity Waste:	8.000000
Quantity Unit:	P
Number of Containers:	1
Type of Container:	NULL
Quantity Type:	NULL
Federal Code:	P001
Year:	2018
EM Manifest ID:	000191333DAT20180105_D_1
Generator EPA ID:	CAR000007518
Shipment Date:	2018-01-05
Manifest Number:	000191333DAT
Line Number:	3
Method Code:	H141
Quantity Tons:	0.00400
Quantity Waste:	8.000000
Quantity Unit:	P
Number of Containers:	1
Type of Container:	NULL
Quantity Type:	NULL
Federal Code:	P042
Year:	2018
EM Manifest ID:	000191333DAT20180105_D_1
Generator EPA ID:	CAR000007518
Shipment Date:	2018-01-05
Manifest Number:	000191333DAT
Line Number:	3
Method Code:	H141
Quantity Tons:	0.00400
Quantity Waste:	8.000000
Quantity Unit:	P
Number of Containers:	1
Type of Container:	NULL
Quantity Type:	NULL
Federal Code:	P075
Year:	2018
EM Manifest ID:	000207196DAT20180316_D_1
Generator EPA ID:	CAR000007518
Shipment Date:	2018-03-16
Manifest Number:	000207196DAT
Line Number:	1
Method Code:	H141
Quantity Tons:	0.00150
Quantity Waste:	3.000000
Quantity Unit:	P
Number of Containers:	1
Type of Container:	NULL
Quantity Type:	NULL
Federal Code:	D001
Year:	2018
EM Manifest ID:	000207196DAT20180316_D_1
Generator EPA ID:	CAR000007518

Map ID
Direction
Distance
Elevation

MAP FINDINGS

Site

Database(s)

EDR ID Number
EPA ID Number

MERCY HOSPITAL OF FOLSOM (Continued)

1001075663

Shipment Date:	2018-03-16
Manifest Number:	000207196DAT
Line Number:	2
Method Code:	H141
Quantity Tons:	0.00720
Quantity Waste:	2.000000
Quantity Unit:	G
Number of Containers:	1
Type of Container:	NULL
Quantity Type:	NULL
Federal Code:	D001
Year:	2018
EM Manifest ID:	000207196DAT20180316_D_1
Generator EPA ID:	CAR000007518
Shipment Date:	2018-03-16
Manifest Number:	000207196DAT
Line Number:	2
Method Code:	H141
Quantity Tons:	0.00720
Quantity Waste:	2.000000
Quantity Unit:	G
Number of Containers:	1
Type of Container:	NULL
Quantity Type:	NULL
Federal Code:	F003
Year:	2018
EM Manifest ID:	000207196DAT20180316_D_1
Generator EPA ID:	CAR000007518
Shipment Date:	2018-03-16
Manifest Number:	000207196DAT
Line Number:	3
Method Code:	H141
Quantity Tons:	0.00500
Quantity Waste:	10.000000
Quantity Unit:	P
Number of Containers:	1
Type of Container:	NULL
Quantity Type:	NULL
Federal Code:	P001
Year:	2018
EM Manifest ID:	000207196DAT20180316_D_1
Generator EPA ID:	CAR000007518
Shipment Date:	2018-03-16
Manifest Number:	000207196DAT
Line Number:	3
Method Code:	H141
Quantity Tons:	0.00500
Quantity Waste:	10.000000
Quantity Unit:	P
Number of Containers:	1
Type of Container:	NULL
Quantity Type:	NULL
Federal Code:	P042

Map ID
Direction
Distance
Elevation

MAP FINDINGS

Site

Database(s)

EDR ID Number
EPA ID Number

MERCY HOSPITAL OF FOLSOM (Continued)

1001075663

Year: 2018
EM Manifest ID: 000207196DAT20180316_D_1
Generator EPA ID: CAR000007518
Shipment Date: 2018-03-16
Manifest Number: 000207196DAT
Line Number: 3
Method Code: H141
Quantity Tons: 0.00500
Quantity Waste: 10.000000
Quantity Unit: P
Number of Containers: 1
Type of Container: NULL
Quantity Type: NULL
Federal Code: P075

Year: 2018
EM Manifest ID: 000207022DAT20180511_D_1
Generator EPA ID: CAR000007518
Shipment Date: 2018-05-11
Manifest Number: 000207022DAT
Line Number: 1
Method Code: H141
Quantity Tons: 0.00150
Quantity Waste: 3.000000
Quantity Unit: P
Number of Containers: 1
Type of Container: NULL
Quantity Type: NULL
Federal Code: D001

Year: 2018
EM Manifest ID: 000207022DAT20180511_D_1
Generator EPA ID: CAR000007518
Shipment Date: 2018-05-11
Manifest Number: 000207022DAT
Line Number: 2
Method Code: H141
Quantity Tons: 0.02160
Quantity Waste: 6.000000
Quantity Unit: G
Number of Containers: 1
Type of Container: NULL
Quantity Type: NULL
Federal Code: D001

Year: 2018
EM Manifest ID: 000207022DAT20180511_D_1
Generator EPA ID: CAR000007518
Shipment Date: 2018-05-11
Manifest Number: 000207022DAT
Line Number: 2
Method Code: H141
Quantity Tons: 0.02160
Quantity Waste: 6.000000
Quantity Unit: G
Number of Containers: 1
Type of Container: NULL

Map ID
Direction
Distance
Elevation

MAP FINDINGS

Site

Database(s)

EDR ID Number
EPA ID Number

MERCY HOSPITAL OF FOLSOM (Continued)

1001075663

Quantity Type:	NULL
Federal Code:	F003
Year:	2018
EM Manifest ID:	000207022DAT20180511_D_1
Generator EPA ID:	CAR000007518
Shipment Date:	2018-05-11
Manifest Number:	000207022DAT
Line Number:	3
Method Code:	H141
Quantity Tons:	0.00500
Quantity Waste:	10.000000
Quantity Unit:	P
Number of Containers:	1
Type of Container:	NULL
Quantity Type:	NULL
Federal Code:	P001
Year:	2018
EM Manifest ID:	000207022DAT20180511_D_1
Generator EPA ID:	CAR000007518
Shipment Date:	2018-05-11
Manifest Number:	000207022DAT
Line Number:	3
Method Code:	H141
Quantity Tons:	0.00500
Quantity Waste:	10.000000
Quantity Unit:	P
Number of Containers:	1
Type of Container:	NULL
Quantity Type:	NULL
Federal Code:	P042
Year:	2018
EM Manifest ID:	000207022DAT20180511_D_1
Generator EPA ID:	CAR000007518
Shipment Date:	2018-05-11
Manifest Number:	000207022DAT
Line Number:	3
Method Code:	H141
Quantity Tons:	0.00500
Quantity Waste:	10.000000
Quantity Unit:	P
Number of Containers:	1
Type of Container:	NULL
Quantity Type:	NULL
Federal Code:	P075
Year:	2018
EM Manifest ID:	83459
Generator EPA ID:	CAR000007518
Shipment Date:	2018-07-03
Manifest Number:	000220116DAT
Line Number:	5
Method Code:	H141
Quantity Tons:	0.01550
Quantity Waste:	31.000000

Map ID
Direction
Distance
Elevation

MAP FINDINGS

Site

Database(s)

EDR ID Number
EPA ID Number

MERCY HOSPITAL OF FOLSOM (Continued)

1001075663

Quantity Unit: P
Number of Containers: 1
Type of Container: Fiberboard or plastic drums, barrels, kegs
Quantity Type: Pounds
Federal Code: D001

Year: 2018
EM Manifest ID: 83459
Generator EPA ID: CAR000007518
Shipment Date: 2018-07-03
Manifest Number: 000220116DAT
Line Number: 5
Method Code: H141
Quantity Tons: 0.01550
Quantity Waste: 31.000000
Quantity Unit: P
Number of Containers: 1
Type of Container: Fiberboard or plastic drums, barrels, kegs
Quantity Type: Pounds
Federal Code: D035

Year: 2018
EM Manifest ID: 83459
Generator EPA ID: CAR000007518
Shipment Date: 2018-07-03
Manifest Number: 000220116DAT
Line Number: 5
Method Code: H141
Quantity Tons: 0.01550
Quantity Waste: 31.000000
Quantity Unit: P
Number of Containers: 1
Type of Container: Fiberboard or plastic drums, barrels, kegs
Quantity Type: Pounds
Federal Code: F003

Year: 2018
EM Manifest ID: 152109
Generator EPA ID: CAR000007518
Shipment Date: 2018-08-31
Manifest Number: 000220211DAT
Line Number: 1
Method Code: H141
Quantity Tons: 0.00200
Quantity Waste: 4.000000
Quantity Unit: P
Number of Containers: 1
Type of Container: Fiberboard or plastic drums, barrels, kegs
Quantity Type: Pounds
Federal Code: D001

Year: 2018
EM Manifest ID: 152109
Generator EPA ID: CAR000007518
Shipment Date: 2018-08-31
Manifest Number: 000220211DAT
Line Number: 2

Map ID
Direction
Distance
Elevation

MAP FINDINGS

Site

Database(s)

EDR ID Number
EPA ID Number

MERCY HOSPITAL OF FOLSOM (Continued)

1001075663

Method Code: H141
Quantity Tons: 0.00720
Quantity Waste: 2.000000
Quantity Unit: G
Number of Containers: 1
Type of Container: Fiberboard or plastic drums, barrels, kegs
Quantity Type: Gallons
Federal Code: D001

Year: 2018
EM Manifest ID: 152109
Generator EPA ID: CAR000007518
Shipment Date: 2018-08-31
Manifest Number: 000220211DAT
Line Number: 2
Method Code: H141
Quantity Tons: 0.00720
Quantity Waste: 2.000000
Quantity Unit: G
Number of Containers: 1
Type of Container: Fiberboard or plastic drums, barrels, kegs
Quantity Type: Gallons
Federal Code: F003

Year: 2018
EM Manifest ID: 152109
Generator EPA ID: CAR000007518
Shipment Date: 2018-08-31
Manifest Number: 000220211DAT
Line Number: 3
Method Code: H141
Quantity Tons: 0.00500
Quantity Waste: 10.000000
Quantity Unit: P
Number of Containers: 1
Type of Container: Fiberboard or plastic drums, barrels, kegs
Quantity Type: Pounds
Federal Code: P001

Year: 2018
EM Manifest ID: 152109
Generator EPA ID: CAR000007518
Shipment Date: 2018-08-31
Manifest Number: 000220211DAT
Line Number: 3
Method Code: H141
Quantity Tons: 0.00500
Quantity Waste: 10.000000
Quantity Unit: P
Number of Containers: 1
Type of Container: Fiberboard or plastic drums, barrels, kegs
Quantity Type: Pounds
Federal Code: P042

Year: 2018
EM Manifest ID: 152109
Generator EPA ID: CAR000007518

Map ID
Direction
Distance
Elevation

MAP FINDINGS

Site

Database(s)

EDR ID Number
EPA ID Number

MERCY HOSPITAL OF FOLSOM (Continued)

1001075663

Shipment Date: 2018-08-31
Manifest Number: 000220211DAT
Line Number: 3
Method Code: H141
Quantity Tons: 0.00500
Quantity Waste: 10.000000
Quantity Unit: P
Number of Containers: 1
Type of Container: Fiberboard or plastic drums, barrels, kegs
Quantity Type: Pounds
Federal Code: P075

Year: 2018
EM Manifest ID: 209239
Generator EPA ID: CAR000007518
Shipment Date: 2018-11-05
Manifest Number: 000230943DAT
Line Number: 1
Method Code: H141
Quantity Tons: 0.00150
Quantity Waste: 3.000000
Quantity Unit: P
Number of Containers: 1
Type of Container: Fiberboard or plastic drums, barrels, kegs
Quantity Type: Pounds
Federal Code: D001

Year: 2018
EM Manifest ID: 209239
Generator EPA ID: CAR000007518
Shipment Date: 2018-11-05
Manifest Number: 000230943DAT
Line Number: 3
Method Code: H141
Quantity Tons: 0.00500
Quantity Waste: 10.000000
Quantity Unit: P
Number of Containers: 1
Type of Container: Fiberboard or plastic drums, barrels, kegs
Quantity Type: Pounds
Federal Code: P001

Year: 2018
EM Manifest ID: 209239
Generator EPA ID: CAR000007518
Shipment Date: 2018-11-05
Manifest Number: 000230943DAT
Line Number: 3
Method Code: H141
Quantity Tons: 0.00500
Quantity Waste: 10.000000
Quantity Unit: P
Number of Containers: 1
Type of Container: Fiberboard or plastic drums, barrels, kegs
Quantity Type: Pounds
Federal Code: P042

Map ID
Direction
Distance
Elevation

MAP FINDINGS

Site

Database(s)

EDR ID Number
EPA ID Number

MERCY HOSPITAL OF FOLSOM (Continued)

1001075663

Year: 2018
EM Manifest ID: 209239
Generator EPA ID: CAR000007518
Shipment Date: 2018-11-05
Manifest Number: 000230943DAT
Line Number: 3
Method Code: H141
Quantity Tons: 0.00500
Quantity Waste: 10.000000
Quantity Unit: P
Number of Containers: 1
Type of Container: Fiberboard or plastic drums, barrels, kegs
Quantity Type: Pounds
Federal Code: P075

Year: 2018
EM Manifest ID: 209239
Generator EPA ID: CAR000007518
Shipment Date: 2018-11-05
Manifest Number: 000230943DAT
Line Number: 4
Method Code: H141
Quantity Tons: 0.00800
Quantity Waste: 16.000000
Quantity Unit: P
Number of Containers: 1
Type of Container: Fiberboard or plastic drums, barrels, kegs
Quantity Type: Pounds
Federal Code: D001

Year: 2018
EM Manifest ID: 209239
Generator EPA ID: CAR000007518
Shipment Date: 2018-11-05
Manifest Number: 000230943DAT
Line Number: 4
Method Code: H141
Quantity Tons: 0.00800
Quantity Waste: 16.000000
Quantity Unit: P
Number of Containers: 1
Type of Container: Fiberboard or plastic drums, barrels, kegs
Quantity Type: Pounds
Federal Code: F003

HAZNET:

Year: 2018
EM Manifest ID: 000160341DAT20170321_D_1
Generator EPA ID: CAR000007518
Shipment Date: 2017-03-21
Manifest Number: 000160341DAT
Line Number: 1
Method Code: H141
Quantity Tons: 0.00150
Quantity Waste: 3.000000
Quantity Unit: P
Number of Containers: 1

Map ID
Direction
Distance
Elevation

MAP FINDINGS

Site

Database(s)

EDR ID Number
EPA ID Number

MERCY HOSPITAL OF FOLSOM (Continued)

1001075663

Type of Container:	NULL
Quantity Type:	NULL
State Code:	551
Year:	2018
EM Manifest ID:	000160341DAT20170321_D_1
Generator EPA ID:	CAR000007518
Shipment Date:	2017-03-21
Manifest Number:	000160341DAT
Line Number:	2
Method Code:	H141
Quantity Tons:	0.00100
Quantity Waste:	2.000000
Quantity Unit:	P
Number of Containers:	1
Type of Container:	NULL
Quantity Type:	NULL
State Code:	551
Year:	2018
EM Manifest ID:	000160341DAT20170321_D_1
Generator EPA ID:	CAR000007518
Shipment Date:	2017-03-21
Manifest Number:	000160341DAT
Line Number:	3
Method Code:	H141
Quantity Tons:	0.00250
Quantity Waste:	5.000000
Quantity Unit:	P
Number of Containers:	1
Type of Container:	NULL
Quantity Type:	NULL
State Code:	551
Year:	2018
EM Manifest ID:	000160341DAT20170321_D_1
Generator EPA ID:	CAR000007518
Shipment Date:	2017-03-21
Manifest Number:	000160341DAT
Line Number:	4
Method Code:	H141
Quantity Tons:	0.03000
Quantity Waste:	60.000000
Quantity Unit:	P
Number of Containers:	1
Type of Container:	NULL
Quantity Type:	NULL
State Code:	551
Year:	2018
EM Manifest ID:	000160341DAT20170321_D_1
Generator EPA ID:	CAR000007518
Shipment Date:	2017-03-21
Manifest Number:	000160341DAT
Line Number:	5
Method Code:	H141
Quantity Tons:	0.01250

Map ID
Direction
Distance
Elevation

MAP FINDINGS

Site

Database(s)

EDR ID Number
EPA ID Number

MERCY HOSPITAL OF FOLSOM (Continued)

1001075663

Quantity Waste:	25.000000
Quantity Unit:	P
Number of Containers:	1
Type of Container:	NULL
Quantity Type:	NULL
State Code:	551
Year:	2018
EM Manifest ID:	000172248DAT20170321_D_1
Generator EPA ID:	CAR000007518
Shipment Date:	2017-03-21
Manifest Number:	000172248DAT
Line Number:	1
Method Code:	H141
Quantity Tons:	0.00200
Quantity Waste:	4.000000
Quantity Unit:	P
Number of Containers:	1
Type of Container:	NULL
Quantity Type:	NULL
State Code:	331
Year:	2018
EM Manifest ID:	000172248DAT20170321_D_1
Generator EPA ID:	CAR000007518
Shipment Date:	2017-03-21
Manifest Number:	000172248DAT
Line Number:	2
Method Code:	H141
Quantity Tons:	0.00250
Quantity Waste:	5.000000
Quantity Unit:	P
Number of Containers:	1
Type of Container:	NULL
Quantity Type:	NULL
State Code:	311
Year:	2018
EM Manifest ID:	000172248DAT20170321_D_1
Generator EPA ID:	CAR000007518
Shipment Date:	2017-03-21
Manifest Number:	000172248DAT
Line Number:	3
Method Code:	H141
Quantity Tons:	0.01800
Quantity Waste:	5.000000
Quantity Unit:	G
Number of Containers:	1
Type of Container:	NULL
Quantity Type:	NULL
State Code:	214
Year:	2018
EM Manifest ID:	000172248DAT20170321_D_1
Generator EPA ID:	CAR000007518
Shipment Date:	2017-03-21
Manifest Number:	000172248DAT

Map ID
Direction
Distance
Elevation

MAP FINDINGS

Site

Database(s)

EDR ID Number
EPA ID Number

MERCY HOSPITAL OF FOLSOM (Continued)

1001075663

Line Number: 4
Method Code: H141
Quantity Tons: 0.10200
Quantity Waste: 30.000000
Quantity Unit: G
Number of Containers: 1
Type of Container: NULL
Quantity Type: NULL
State Code: 343

Year: 2018
EM Manifest ID: 000172249DAT20170321_D_1
Generator EPA ID: CAR000007518
Shipment Date: 2017-03-21
Manifest Number: 000172249DAT
Line Number: 1
Method Code: H141
Quantity Tons: 0.02085
Quantity Waste: 5.000000
Quantity Unit: G
Number of Containers: 1
Type of Container: NULL
Quantity Type: NULL
State Code: 223

Year: 2018
EM Manifest ID: 000172249DAT20170321_D_1
Generator EPA ID: CAR000007518
Shipment Date: 2017-03-21
Manifest Number: 000172249DAT
Line Number: 2
Method Code: H141
Quantity Tons: 0.02000
Quantity Waste: 40.000000
Quantity Unit: P
Number of Containers: 1
Type of Container: NULL
Quantity Type: NULL
State Code: 352

Year: 2018
EM Manifest ID: 000170518DAT20170517_D_1
Generator EPA ID: CAR000007518
Shipment Date: 2017-05-17
Manifest Number: 000170518DAT
Line Number: 1
Method Code: H141
Quantity Tons: 0.00150
Quantity Waste: 3.000000
Quantity Unit: P
Number of Containers: 1
Type of Container: NULL
Quantity Type: NULL
State Code: 331

Year: 2018
EM Manifest ID: 000170518DAT20170517_D_1

Map ID
Direction
Distance
Elevation

MAP FINDINGS

Site

Database(s)

EDR ID Number
EPA ID Number

MERCY HOSPITAL OF FOLSOM (Continued)

1001075663

Generator EPA ID: CAR000007518
Shipment Date: 2017-05-17
Manifest Number: 000170518DAT
Line Number: 2
Method Code: H141
Quantity Tons: 0.00250
Quantity Waste: 5.000000
Quantity Unit: P
Number of Containers: 1
Type of Container: NULL
Quantity Type: NULL
State Code: 311

Year: 2018
EM Manifest ID: 000170518DAT20170517_D_1
Generator EPA ID: CAR000007518
Shipment Date: 2017-05-17
Manifest Number: 000170518DAT
Line Number: 3
Method Code: H141
Quantity Tons: 0.00720
Quantity Waste: 2.000000
Quantity Unit: G
Number of Containers: 1
Type of Container: NULL
Quantity Type: NULL
State Code: 214

Year: 2018
EM Manifest ID: 000170518DAT20170517_D_1
Generator EPA ID: CAR000007518
Shipment Date: 2017-05-17
Manifest Number: 000170518DAT
Line Number: 4
Method Code: H141
Quantity Tons: 0.09174
Quantity Waste: 22.000000
Quantity Unit: G
Number of Containers: 1
Type of Container: NULL
Quantity Type: NULL
State Code: 343

Year: 2018
EM Manifest ID: 000171135DAT20170517_D_1
Generator EPA ID: CAR000007518
Shipment Date: 2017-05-17
Manifest Number: 000171135DAT
Line Number: 1
Method Code: H141
Quantity Tons: 0.06255
Quantity Waste: 15.000000
Quantity Unit: G
Number of Containers: 1
Type of Container: NULL
Quantity Type: NULL
State Code: 223

Map ID
Direction
Distance
Elevation

MAP FINDINGS

Site

Database(s)

EDR ID Number
EPA ID Number

MERCY HOSPITAL OF FOLSOM (Continued)

1001075663

Year: 2018
EM Manifest ID: 000171135DAT20170517_D_1
Generator EPA ID: CAR000007518
Shipment Date: 2017-05-17
Manifest Number: 000171135DAT
Line Number: 2
Method Code: H141
Quantity Tons: 0.01250
Quantity Waste: 25.000000
Quantity Unit: P
Number of Containers: 1
Type of Container: NULL
Quantity Type: NULL
State Code: 352

Year: 2018
EM Manifest ID: 000193024DAT20170824_D_1
Generator EPA ID: CAR000007518
Shipment Date: 2017-08-24
Manifest Number: 000193024DAT
Line Number: 1
Method Code: H141
Quantity Tons: 0.01668
Quantity Waste: 4.000000
Quantity Unit: G
Number of Containers: 1
Type of Container: NULL
Quantity Type: NULL
State Code: 223

Year: 2018
EM Manifest ID: 000193024DAT20170824_D_1
Generator EPA ID: CAR000007518
Shipment Date: 2017-08-24
Manifest Number: 000193024DAT
Line Number: 2
Method Code: H141
Quantity Tons: 0.01250
Quantity Waste: 25.000000
Quantity Unit: P
Number of Containers: 1
Type of Container: NULL
Quantity Type: NULL
State Code: 352

Year: 2018
EM Manifest ID: 000193025DAT20170824_D_1
Generator EPA ID: CAR000007518
Shipment Date: 2017-08-24
Manifest Number: 000193025DAT
Line Number: 1
Method Code: H141
Quantity Tons: 0.00720
Quantity Waste: 2.000000
Quantity Unit: G
Number of Containers: 1
Type of Container: NULL

Map ID
Direction
Distance
Elevation

MAP FINDINGS

Site

Database(s)

EDR ID Number
EPA ID Number

MERCY HOSPITAL OF FOLSOM (Continued)

1001075663

Quantity Type:	NULL
State Code:	214
Year:	2018
EM Manifest ID:	000192856DAT20171110_D_1
Generator EPA ID:	CAR000007518
Shipment Date:	2017-11-10
Manifest Number:	000192856DAT
Line Number:	1
Method Code:	H141
Quantity Tons:	0.00250
Quantity Waste:	5.000000
Quantity Unit:	P
Number of Containers:	1
Type of Container:	NULL
Quantity Type:	NULL
State Code:	331
Year:	2018
EM Manifest ID:	000192856DAT20171110_D_1
Generator EPA ID:	CAR000007518
Shipment Date:	2017-11-10
Manifest Number:	000192856DAT
Line Number:	2
Method Code:	H141
Quantity Tons:	0.00360
Quantity Waste:	1.000000
Quantity Unit:	G
Number of Containers:	1
Type of Container:	NULL
Quantity Type:	NULL
State Code:	214
Year:	2018
EM Manifest ID:	000192856DAT20171110_D_1
Generator EPA ID:	CAR000007518
Shipment Date:	2017-11-10
Manifest Number:	000192856DAT
Line Number:	3
Method Code:	H141
Quantity Tons:	0.01500
Quantity Waste:	30.000000
Quantity Unit:	P
Number of Containers:	1
Type of Container:	NULL
Quantity Type:	NULL
State Code:	311
Year:	2018
EM Manifest ID:	000192856DAT20171110_D_1
Generator EPA ID:	CAR000007518
Shipment Date:	2017-11-10
Manifest Number:	000192856DAT
Line Number:	4
Method Code:	H141
Quantity Tons:	0.01700
Quantity Waste:	5.000000

Map ID
Direction
Distance
Elevation

MAP FINDINGS

Site

Database(s)

EDR ID Number
EPA ID Number

MERCY HOSPITAL OF FOLSOM (Continued)

1001075663

Quantity Unit:	G
Number of Containers:	1
Type of Container:	NULL
Quantity Type:	NULL
State Code:	343
Year:	2018
EM Manifest ID:	000192857DAT20171110_D_1
Generator EPA ID:	CAR000007518
Shipment Date:	2017-11-10
Manifest Number:	000192857DAT
Line Number:	1
Method Code:	H141
Quantity Tons:	0.01668
Quantity Waste:	4.000000
Quantity Unit:	G
Number of Containers:	1
Type of Container:	NULL
Quantity Type:	NULL
State Code:	223
Year:	2018
EM Manifest ID:	000191333DAT20180105_D_1
Generator EPA ID:	CAR000007518
Shipment Date:	2018-01-05
Manifest Number:	000191333DAT
Line Number:	1
Method Code:	H141
Quantity Tons:	0.00100
Quantity Waste:	2.000000
Quantity Unit:	P
Number of Containers:	1
Type of Container:	NULL
Quantity Type:	NULL
State Code:	331
Year:	2018
EM Manifest ID:	000191333DAT20180105_D_1
Generator EPA ID:	CAR000007518
Shipment Date:	2018-01-05
Manifest Number:	000191333DAT
Line Number:	2
Method Code:	H141
Quantity Tons:	0.00360
Quantity Waste:	1.000000
Quantity Unit:	G
Number of Containers:	1
Type of Container:	NULL
Quantity Type:	NULL
State Code:	214
Year:	2018
EM Manifest ID:	000191333DAT20180105_D_1
Generator EPA ID:	CAR000007518
Shipment Date:	2018-01-05
Manifest Number:	000191333DAT
Line Number:	3

Map ID
Direction
Distance
Elevation

MAP FINDINGS

Site

Database(s)

EDR ID Number
EPA ID Number

MERCY HOSPITAL OF FOLSOM (Continued)

1001075663

Method Code:	H141
Quantity Tons:	0.00400
Quantity Waste:	8.000000
Quantity Unit:	P
Number of Containers:	1
Type of Container:	NULL
Quantity Type:	NULL
State Code:	311
Year:	2018
EM Manifest ID:	000191333DAT20180105_D_1
Generator EPA ID:	CAR000007518
Shipment Date:	2018-01-05
Manifest Number:	000191333DAT
Line Number:	4
Method Code:	H141
Quantity Tons:	0.05440
Quantity Waste:	16.000000
Quantity Unit:	G
Number of Containers:	1
Type of Container:	NULL
Quantity Type:	NULL
State Code:	343
Year:	2018
EM Manifest ID:	000191333DAT20180105_D_1
Generator EPA ID:	CAR000007518
Shipment Date:	2018-01-05
Manifest Number:	000191333DAT
Line Number:	5
Method Code:	H141
Quantity Tons:	0.00500
Quantity Waste:	10.000000
Quantity Unit:	P
Number of Containers:	1
Type of Container:	NULL
Quantity Type:	NULL
State Code:	551
Year:	2018
EM Manifest ID:	000191334DAT20180105_D_1
Generator EPA ID:	CAR000007518
Shipment Date:	2018-01-05
Manifest Number:	000191334DAT
Line Number:	1
Method Code:	H141
Quantity Tons:	0.02085
Quantity Waste:	5.000000
Quantity Unit:	G
Number of Containers:	1
Type of Container:	NULL
Quantity Type:	NULL
State Code:	223
Year:	2020
EM Manifest ID:	949510
Generator EPA ID:	CAR000007518

Map ID
Direction
Distance
Elevation

MAP FINDINGS

Site

Database(s)

EDR ID Number
EPA ID Number

MERCY HOSPITAL OF FOLSOM (Continued)

1001075663

Shipment Date: 2019-12-12
Manifest Number: 000269366DAT
Line Number: 1
Method Code: H141
Quantity Tons: 0.10850
Quantity Waste: 217.000000
Quantity Unit: P
Number of Containers: 1
Type of Container: Fiberboard or plastic drums, barrels, kegs
Quantity Type: Pounds
State Code: 214

Year: 2020
EM Manifest ID: 193f30a2-f06f-4936-bff1-1846f0f94b45
Generator EPA ID: CAR000007518
Shipment Date: 2020-01-09
Manifest Number: 000269755DAT
Line Number: 1
Method Code: H141
Quantity Tons: 0.00900
Quantity Waste: 18.000000
Quantity Unit: P
Number of Containers: 1
Type of Container: Fiberboard or plastic drums, barrels, kegs
Quantity Type: Pounds
State Code: 311

Year: 2020
EM Manifest ID: 193f30a2-f06f-4936-bff1-1846f0f94b45
Generator EPA ID: CAR000007518
Shipment Date: 2020-01-09
Manifest Number: 000269755DAT
Line Number: 2
Method Code: H141
Quantity Tons: 0.00200
Quantity Waste: 4.000000
Quantity Unit: P
Number of Containers: 1
Type of Container: Fiberboard or plastic drums, barrels, kegs
Quantity Type: Pounds
State Code: 331

Year: 2020
EM Manifest ID: 193f30a2-f06f-4936-bff1-1846f0f94b45
Generator EPA ID: CAR000007518
Shipment Date: 2020-01-09
Manifest Number: 000269755DAT
Line Number: 4
Method Code: H141
Quantity Tons: 0.02000
Quantity Waste: 40.000000
Quantity Unit: P
Number of Containers: 1
Type of Container: Fiberboard or plastic drums, barrels, kegs
Quantity Type: Pounds
State Code: 343

Map ID
Direction
Distance
Elevation

MAP FINDINGS

Site

Database(s)

EDR ID Number
EPA ID Number

MERCY HOSPITAL OF FOLSOM (Continued)

1001075663

Year: 2020
EM Manifest ID: 193f30a2-f06f-4936-bff1-1846f0f94b45
Generator EPA ID: CAR000007518
Shipment Date: 2020-01-09
Manifest Number: 000269755DAT
Line Number: 5
Method Code: H141
Quantity Tons: 0.02100
Quantity Waste: 42.000000
Quantity Unit: P
Number of Containers: 1
Type of Container: Fiberboard or plastic drums, barrels, kegs
Quantity Type: Pounds
State Code: 223

Year: 2020
EM Manifest ID: 193f30a2-f06f-4936-bff1-1846f0f94b45
Generator EPA ID: CAR000007518
Shipment Date: 2020-01-09
Manifest Number: 000269755DAT
Line Number: 6
Method Code: H141
Quantity Tons: 0.01300
Quantity Waste: 26.000000
Quantity Unit: P
Number of Containers: 1
Type of Container: Fiberboard or plastic drums, barrels, kegs
Quantity Type: Pounds
State Code: 352

Year: 2019
EM Manifest ID: 000207023DAT20180511_D_1
Generator EPA ID: CAR000007518
Shipment Date: 2018-05-11
Manifest Number: 000207023DAT
Line Number: 1
Method Code: H141
Quantity Tons: 0.00834
Quantity Waste: 2.000000
Quantity Unit: G
Number of Containers: 1
Type of Container: NULL
Quantity Type: NULL
State Code: 223

Year: 2019
EM Manifest ID: 000207023DAT20180511_D_1
Generator EPA ID: CAR000007518
Shipment Date: 2018-05-11
Manifest Number: 000207023DAT
Line Number: 2
Method Code: H141
Quantity Tons: 0.00400
Quantity Waste: 8.000000
Quantity Unit: P
Number of Containers: 1
Type of Container: NULL

Map ID
Direction
Distance
Elevation

MAP FINDINGS

Site

Database(s)

EDR ID Number
EPA ID Number

MERCY HOSPITAL OF FOLSOM (Continued)

1001075663

Quantity Type:	NULL
State Code:	352
Year:	2019
EM Manifest ID:	327441
Generator EPA ID:	CAR000007518
Shipment Date:	2018-07-03
Manifest Number:	000207090DAT
Line Number:	1
Method Code:	H141
Quantity Tons:	0.07500
Quantity Waste:	150.000000
Quantity Unit:	P
Number of Containers:	1
Type of Container:	Fiberboard or plastic drums, barrels, kegs
Quantity Type:	Pounds
State Code:	551
Year:	2019
EM Manifest ID:	327441
Generator EPA ID:	CAR000007518
Shipment Date:	2018-07-03
Manifest Number:	000207090DAT
Line Number:	2
Method Code:	H121
Quantity Tons:	0.00950
Quantity Waste:	19.000000
Quantity Unit:	P
Number of Containers:	1
Type of Container:	Fiberboard or plastic drums, barrels, kegs
Quantity Type:	Pounds
State Code:	551
Year:	2019
EM Manifest ID:	327441
Generator EPA ID:	CAR000007518
Shipment Date:	2018-07-03
Manifest Number:	000207090DAT
Line Number:	3
Method Code:	H141
Quantity Tons:	0.00950
Quantity Waste:	19.000000
Quantity Unit:	P
Number of Containers:	1
Type of Container:	Fiberboard or plastic drums, barrels, kegs
Quantity Type:	Pounds
State Code:	551
Year:	2019
EM Manifest ID:	381173
Generator EPA ID:	CAR000007518
Shipment Date:	2018-12-13
Manifest Number:	000231130DAT
Line Number:	2
Method Code:	H141
Quantity Tons:	0.00400
Quantity Waste:	8.000000

Map ID
Direction
Distance
Elevation

MAP FINDINGS

Site

Database(s)

EDR ID Number
EPA ID Number

MERCY HOSPITAL OF FOLSOM (Continued)

1001075663

Quantity Unit: P
Number of Containers: 1
Type of Container: Fiberboard or plastic drums, barrels, kegs
Quantity Type: Pounds
State Code: 214

Year: 2019
EM Manifest ID: 381173
Generator EPA ID: CAR000007518
Shipment Date: 2018-12-13
Manifest Number: 000231130DAT
Line Number: 4
Method Code: H141
Quantity Tons: 0.02000
Quantity Waste: 40.000000
Quantity Unit: P
Number of Containers: 1
Type of Container: Fiberboard or plastic drums, barrels, kegs
Quantity Type: Pounds
State Code: 343

Year: 2019
EM Manifest ID: 381173
Generator EPA ID: CAR000007518
Shipment Date: 2018-12-13
Manifest Number: 000231130DAT
Line Number: 5
Method Code: H141
Quantity Tons: 0.02000
Quantity Waste: 40.000000
Quantity Unit: P
Number of Containers: 1
Type of Container: Fiberboard or plastic drums, barrels, kegs
Quantity Type: Pounds
State Code: 223

Year: 2019
EM Manifest ID: 381173
Generator EPA ID: CAR000007518
Shipment Date: 2018-12-13
Manifest Number: 000231130DAT
Line Number: 6
Method Code: H141
Quantity Tons: 0.02500
Quantity Waste: 50.000000
Quantity Unit: P
Number of Containers: 1
Type of Container: Fiberboard or plastic drums, barrels, kegs
Quantity Type: Pounds
State Code: 352

Year: 2019
EM Manifest ID: 839824
Generator EPA ID: CAR000007518
Shipment Date: 2019-02-15
Manifest Number: 000229994DAT
Line Number: 1

Map ID
Direction
Distance
Elevation

MAP FINDINGS

Site

Database(s)

EDR ID Number
EPA ID Number

MERCY HOSPITAL OF FOLSOM (Continued)

1001075663

Method Code: H141
Quantity Tons: 0.00150
Quantity Waste: 3.000000
Quantity Unit: P
Number of Containers: 1
Type of Container: Fiberboard or plastic drums, barrels, kegs
Quantity Type: Pounds
State Code: 331

Year: 2019
EM Manifest ID: 839824
Generator EPA ID: CAR000007518
Shipment Date: 2019-02-15
Manifest Number: 000229994DAT
Line Number: 4
Method Code: H141
Quantity Tons: 0.02000
Quantity Waste: 40.000000
Quantity Unit: P
Number of Containers: 1
Type of Container: Fiberboard or plastic drums, barrels, kegs
Quantity Type: Pounds
State Code: 343

Year: 2019
EM Manifest ID: 839824
Generator EPA ID: CAR000007518
Shipment Date: 2019-02-15
Manifest Number: 000229994DAT
Line Number: 6
Method Code: H141
Quantity Tons: 0.00500
Quantity Waste: 10.000000
Quantity Unit: P
Number of Containers: 1
Type of Container: Fiberboard or plastic drums, barrels, kegs
Quantity Type: Pounds
State Code: 352

Year: 2019
EM Manifest ID: 839824
Generator EPA ID: CAR000007518
Shipment Date: 2019-02-15
Manifest Number: 000229994DAT
Line Number: 8
Method Code: H141
Quantity Tons: 0.00500
Quantity Waste: 10.000000
Quantity Unit: P
Number of Containers: 1
Type of Container: Fiberboard or plastic drums, barrels, kegs
Quantity Type: Pounds
State Code: 311

Year: 2019
EM Manifest ID: 839824
Generator EPA ID: CAR000007518

Map ID
Direction
Distance
Elevation

MAP FINDINGS

Site

Database(s)

EDR ID Number
EPA ID Number

MERCY HOSPITAL OF FOLSOM (Continued)

1001075663

Shipment Date: 2019-02-15
Manifest Number: 000229994DAT
Line Number: 10
Method Code: H141
Quantity Tons: 0.09000
Quantity Waste: 180.000000
Quantity Unit: P
Number of Containers: 1
Type of Container: Fiberboard or plastic drums, barrels, kegs
Quantity Type: Pounds
State Code: 181

Year: 2019
EM Manifest ID: 381524
Generator EPA ID: CAR000007518
Shipment Date: 2019-03-29
Manifest Number: 000270053DAT
Line Number: 6
Method Code: H141
Quantity Tons: 0.00500
Quantity Waste: 10.000000
Quantity Unit: P
Number of Containers: 1
Type of Container: Fiberboard or plastic drums, barrels, kegs
Quantity Type: Pounds
State Code: 352

Year: 2019
EM Manifest ID: 381524
Generator EPA ID: CAR000007518
Shipment Date: 2019-03-29
Manifest Number: 000270053DAT
Line Number: 11
Method Code: H141
Quantity Tons: 0.00400
Quantity Waste: 8.000000
Quantity Unit: P
Number of Containers: 1
Type of Container: Fiberboard or plastic drums, barrels, kegs
Quantity Type: Pounds
State Code: 214

Year: 2019
EM Manifest ID: 381547
Generator EPA ID: CAR000007518
Shipment Date: 2019-04-16
Manifest Number: 000270400DAT
Line Number: 1
Method Code: H141
Quantity Tons: 0.00150
Quantity Waste: 3.000000
Quantity Unit: P
Number of Containers: 1
Type of Container: Fiberboard or plastic drums, barrels, kegs
Quantity Type: Pounds
State Code: 331

Map ID
Direction
Distance
Elevation

MAP FINDINGS

Site

Database(s)

EDR ID Number
EPA ID Number

MERCY HOSPITAL OF FOLSOM (Continued)

1001075663

Year: 2019
EM Manifest ID: 381547
Generator EPA ID: CAR000007518
Shipment Date: 2019-04-16
Manifest Number: 000270400DAT
Line Number: 7
Method Code: H141
Quantity Tons: 0.00250
Quantity Waste: 5.000000
Quantity Unit: P
Number of Containers: 1
Type of Container: Fiberboard or plastic drums, barrels, kegs
Quantity Type: Pounds
State Code: 311

Year: 2019
EM Manifest ID: 432899
Generator EPA ID: CAR000007518
Shipment Date: 2019-05-07
Manifest Number: 000271005DAT
Line Number: 11
Method Code: H141
Quantity Tons: 0.00400
Quantity Waste: 8.000000
Quantity Unit: P
Number of Containers: 1
Type of Container: Fiberboard or plastic drums, barrels, kegs
Quantity Type: Pounds
State Code: 551

Year: 2019
EM Manifest ID: 464858
Generator EPA ID: CAR000007518
Shipment Date: 2019-06-12
Manifest Number: 000268570DAT
Line Number: 4
Method Code: H141
Quantity Tons: 0.16000
Quantity Waste: 320.000000
Quantity Unit: P
Number of Containers: 1
Type of Container: Fiberboard or plastic drums, barrels, kegs
Quantity Type: Pounds
State Code: 214

Year: 2019
EM Manifest ID: 464858
Generator EPA ID: CAR000007518
Shipment Date: 2019-06-12
Manifest Number: 000268570DAT
Line Number: 5
Method Code: H141
Quantity Tons: 0.02100
Quantity Waste: 42.000000
Quantity Unit: P
Number of Containers: 1
Type of Container: Fiberboard or plastic drums, barrels, kegs

Map ID
Direction
Distance
Elevation

MAP FINDINGS

Site

Database(s)

EDR ID Number
EPA ID Number

MERCY HOSPITAL OF FOLSOM (Continued)

1001075663

Quantity Type:	Pounds
State Code:	343
Year:	2019
EM Manifest ID:	464858
Generator EPA ID:	CAR000007518
Shipment Date:	2019-06-12
Manifest Number:	000268570DAT
Line Number:	6
Method Code:	H141
Quantity Tons:	0.03650
Quantity Waste:	73.000000
Quantity Unit:	P
Number of Containers:	1
Type of Container:	Fiberboard or plastic drums, barrels, kegs
Quantity Type:	Pounds
State Code:	223
Year:	2019
EM Manifest ID:	464858
Generator EPA ID:	CAR000007518
Shipment Date:	2019-06-12
Manifest Number:	000268570DAT
Line Number:	8
Method Code:	H141
Quantity Tons:	0.01050
Quantity Waste:	21.000000
Quantity Unit:	P
Number of Containers:	1
Type of Container:	Fiberboard or plastic drums, barrels, kegs
Quantity Type:	Pounds
State Code:	352
Year:	2018
EM Manifest ID:	000191334DAT20180105_D_1
Generator EPA ID:	CAR000007518
Shipment Date:	2018-01-05
Manifest Number:	000191334DAT
Line Number:	2
Method Code:	H141
Quantity Tons:	0.02000
Quantity Waste:	40.000000
Quantity Unit:	P
Number of Containers:	1
Type of Container:	NULL
Quantity Type:	NULL
State Code:	352
Year:	2018
EM Manifest ID:	000207196DAT20180316_D_1
Generator EPA ID:	CAR000007518
Shipment Date:	2018-03-16
Manifest Number:	000207196DAT
Line Number:	1
Method Code:	H141
Quantity Tons:	0.00150
Quantity Waste:	3.000000

Map ID
Direction
Distance
Elevation

MAP FINDINGS

Site

Database(s)

EDR ID Number
EPA ID Number

MERCY HOSPITAL OF FOLSOM (Continued)

1001075663

Quantity Unit:	P
Number of Containers:	1
Type of Container:	NULL
Quantity Type:	NULL
State Code:	331
Year:	2018
EM Manifest ID:	000207196DAT20180316_D_1
Generator EPA ID:	CAR000007518
Shipment Date:	2018-03-16
Manifest Number:	000207196DAT
Line Number:	2
Method Code:	H141
Quantity Tons:	0.00720
Quantity Waste:	2.000000
Quantity Unit:	G
Number of Containers:	1
Type of Container:	NULL
Quantity Type:	NULL
State Code:	214
Year:	2018
EM Manifest ID:	000207196DAT20180316_D_1
Generator EPA ID:	CAR000007518
Shipment Date:	2018-03-16
Manifest Number:	000207196DAT
Line Number:	3
Method Code:	H141
Quantity Tons:	0.00500
Quantity Waste:	10.000000
Quantity Unit:	P
Number of Containers:	1
Type of Container:	NULL
Quantity Type:	NULL
State Code:	311
Year:	2018
EM Manifest ID:	000207196DAT20180316_D_1
Generator EPA ID:	CAR000007518
Shipment Date:	2018-03-16
Manifest Number:	000207196DAT
Line Number:	4
Method Code:	H141
Quantity Tons:	0.01700
Quantity Waste:	5.000000
Quantity Unit:	G
Number of Containers:	1
Type of Container:	NULL
Quantity Type:	NULL
State Code:	343
Year:	2018
EM Manifest ID:	000207022DAT20180511_D_1
Generator EPA ID:	CAR000007518
Shipment Date:	2018-05-11
Manifest Number:	000207022DAT
Line Number:	1

Map ID
Direction
Distance
Elevation

MAP FINDINGS

Site

Database(s)

EDR ID Number
EPA ID Number

MERCY HOSPITAL OF FOLSOM (Continued)

1001075663

Method Code:	H141
Quantity Tons:	0.00150
Quantity Waste:	3.000000
Quantity Unit:	P
Number of Containers:	1
Type of Container:	NULL
Quantity Type:	NULL
State Code:	331
Year:	2018
EM Manifest ID:	000207022DAT20180511_D_1
Generator EPA ID:	CAR000007518
Shipment Date:	2018-05-11
Manifest Number:	000207022DAT
Line Number:	2
Method Code:	H141
Quantity Tons:	0.02160
Quantity Waste:	6.000000
Quantity Unit:	G
Number of Containers:	1
Type of Container:	NULL
Quantity Type:	NULL
State Code:	214
Year:	2018
EM Manifest ID:	000207022DAT20180511_D_1
Generator EPA ID:	CAR000007518
Shipment Date:	2018-05-11
Manifest Number:	000207022DAT
Line Number:	3
Method Code:	H141
Quantity Tons:	0.00500
Quantity Waste:	10.000000
Quantity Unit:	P
Number of Containers:	1
Type of Container:	NULL
Quantity Type:	NULL
State Code:	311
Year:	2018
EM Manifest ID:	113360
Generator EPA ID:	CAR000007518
Shipment Date:	2018-07-03
Manifest Number:	000220115DAT
Line Number:	1
Method Code:	H141
Quantity Tons:	0.03100
Quantity Waste:	62.000000
Quantity Unit:	P
Number of Containers:	1
Type of Container:	Metal drums, barrels, kegs
Quantity Type:	Pounds
State Code:	223
Year:	2018
EM Manifest ID:	113360
Generator EPA ID:	CAR000007518

Map ID
Direction
Distance
Elevation

MAP FINDINGS

Site

Database(s)

EDR ID Number
EPA ID Number

MERCY HOSPITAL OF FOLSOM (Continued)

1001075663

Shipment Date: 2018-07-03
Manifest Number: 000220115DAT
Line Number: 2
Method Code: H141
Quantity Tons: 0.01600
Quantity Waste: 32.000000
Quantity Unit: P
Number of Containers: 1
Type of Container: Fiberboard or plastic drums, barrels, kegs
Quantity Type: Pounds
State Code: 352

Year: 2018
EM Manifest ID: 83459
Generator EPA ID: CAR000007518
Shipment Date: 2018-07-03
Manifest Number: 000220116DAT
Line Number: 4
Method Code: H141
Quantity Tons: 0.02250
Quantity Waste: 45.000000
Quantity Unit: P
Number of Containers: 4
Type of Container: Fiberboard or plastic drums, barrels, kegs
Quantity Type: Pounds
State Code: 343

Year: 2018
EM Manifest ID: 83459
Generator EPA ID: CAR000007518
Shipment Date: 2018-07-03
Manifest Number: 000220116DAT
Line Number: 5
Method Code: H141
Quantity Tons: 0.01550
Quantity Waste: 31.000000
Quantity Unit: P
Number of Containers: 1
Type of Container: Fiberboard or plastic drums, barrels, kegs
Quantity Type: Pounds
State Code: 331

Year: 2018
EM Manifest ID: 152109
Generator EPA ID: CAR000007518
Shipment Date: 2018-08-31
Manifest Number: 000220211DAT
Line Number: 1
Method Code: H141
Quantity Tons: 0.00200
Quantity Waste: 4.000000
Quantity Unit: P
Number of Containers: 1
Type of Container: Fiberboard or plastic drums, barrels, kegs
Quantity Type: Pounds
State Code: 331

Map ID
Direction
Distance
Elevation

MAP FINDINGS

Site

Database(s)

EDR ID Number
EPA ID Number

MERCY HOSPITAL OF FOLSOM (Continued)

1001075663

Year: 2018
EM Manifest ID: 152109
Generator EPA ID: CAR000007518
Shipment Date: 2018-08-31
Manifest Number: 000220211DAT
Line Number: 2
Method Code: H141
Quantity Tons: 0.00720
Quantity Waste: 2.000000
Quantity Unit: G
Number of Containers: 1
Type of Container: Fiberboard or plastic drums, barrels, kegs
Quantity Type: Gallons
State Code: 214

Year: 2018
EM Manifest ID: 152109
Generator EPA ID: CAR000007518
Shipment Date: 2018-08-31
Manifest Number: 000220211DAT
Line Number: 3
Method Code: H141
Quantity Tons: 0.00500
Quantity Waste: 10.000000
Quantity Unit: P
Number of Containers: 1
Type of Container: Fiberboard or plastic drums, barrels, kegs
Quantity Type: Pounds
State Code: 311

Year: 2018
EM Manifest ID: 152109
Generator EPA ID: CAR000007518
Shipment Date: 2018-08-31
Manifest Number: 000220211DAT
Line Number: 4
Method Code: H141
Quantity Tons: 0.01600
Quantity Waste: 32.000000
Quantity Unit: P
Number of Containers: 1
Type of Container: Fiberboard or plastic drums, barrels, kegs
Quantity Type: Pounds
State Code: 343

Year: 2018
EM Manifest ID: 162773
Generator EPA ID: CAR000007518
Shipment Date: 2018-08-31
Manifest Number: 000220212DAT
Line Number: 1
Method Code: H141
Quantity Tons: 0.02085
Quantity Waste: 5.000000
Quantity Unit: G
Number of Containers: 1
Type of Container: Fiberboard or plastic drums, barrels, kegs

Map ID
Direction
Distance
Elevation

MAP FINDINGS

Site

Database(s)

EDR ID Number
EPA ID Number

MERCY HOSPITAL OF FOLSOM (Continued)

1001075663

Quantity Type:	Gallons
State Code:	223
Year:	2018
EM Manifest ID:	162773
Generator EPA ID:	CAR000007518
Shipment Date:	2018-08-31
Manifest Number:	000220212DAT
Line Number:	2
Method Code:	H141
Quantity Tons:	0.00500
Quantity Waste:	10.000000
Quantity Unit:	P
Number of Containers:	1
Type of Container:	Fiberboard or plastic drums, barrels, kegs
Quantity Type:	Pounds
State Code:	352
Year:	2018
EM Manifest ID:	209239
Generator EPA ID:	CAR000007518
Shipment Date:	2018-11-05
Manifest Number:	000230943DAT
Line Number:	1
Method Code:	H141
Quantity Tons:	0.00150
Quantity Waste:	3.000000
Quantity Unit:	P
Number of Containers:	1
Type of Container:	Fiberboard or plastic drums, barrels, kegs
Quantity Type:	Pounds
State Code:	331
Year:	2018
EM Manifest ID:	209239
Generator EPA ID:	CAR000007518
Shipment Date:	2018-11-05
Manifest Number:	000230943DAT
Line Number:	3
Method Code:	H141
Quantity Tons:	0.00500
Quantity Waste:	10.000000
Quantity Unit:	P
Number of Containers:	1
Type of Container:	Fiberboard or plastic drums, barrels, kegs
Quantity Type:	Pounds
State Code:	311
Year:	2018
EM Manifest ID:	209239
Generator EPA ID:	CAR000007518
Shipment Date:	2018-11-05
Manifest Number:	000230943DAT
Line Number:	4
Method Code:	H141
Quantity Tons:	0.00800
Quantity Waste:	16.000000

Map ID
Direction
Distance
Elevation

MAP FINDINGS

Site

Database(s)

EDR ID Number
EPA ID Number

MERCY HOSPITAL OF FOLSOM (Continued)

1001075663

Quantity Unit: P
Number of Containers: 1
Type of Container: Fiberboard or plastic drums, barrels, kegs
Quantity Type: Pounds
State Code: 214

Year: 2019
EM Manifest ID: 381524
Shipment Date: 3/29/2019
Receipt Date: 4/25/2019
Manifest Number: 000270053DAT
Generator EPA ID: CAR000007518
Name: MERCY HOSPITAL OF FOLSOM
Address: 1650 CREEKSIDE DRIVE
City: FOLSOM
Zip: 95630
Telephone: 877-577-2669
Contact Telephone: 775-575-2760
Transporter 1 EPA ID: MNS000110924
Transporter 2 EPA ID: MOD095038998DUP
TSDf EPA ID: NVD980895338
TSDf Name: 21st Century Environmental Management of Nevada, LLC
TSDf Address 1: 2095 Newlands Drive East
TSDf City: Fernley
TSDf Zip: 89408

HAZNET:

Year: 2019
EM Manifest ID: 327441
Generator EPA ID: CAR000007518
Shipment Date: 2018-07-03
Manifest Number: 000207090DAT
Line Number: 2
Method Code: H121
Quantity Tons: 0.00950
Quantity Waste: 19.000000
Quantity Unit: P
Number of Containers: 1
Type of Container: Fiberboard or plastic drums, barrels, kegs
Quantity Type: Pounds
Federal Code: D002

Year: 2019
EM Manifest ID: 381173
Generator EPA ID: CAR000007518
Shipment Date: 2018-12-13
Manifest Number: 000231130DAT
Line Number: 2
Method Code: H141
Quantity Tons: 0.00400
Quantity Waste: 8.000000
Quantity Unit: P
Number of Containers: 1
Type of Container: Fiberboard or plastic drums, barrels, kegs
Quantity Type: Pounds
Federal Code: D001

Map ID
Direction
Distance
Elevation

MAP FINDINGS

Site

Database(s)

EDR ID Number
EPA ID Number

MERCY HOSPITAL OF FOLSOM (Continued)

1001075663

Year: 2019
EM Manifest ID: 381173
Generator EPA ID: CAR000007518
Shipment Date: 2018-12-13
Manifest Number: 000231130DAT
Line Number: 2
Method Code: H141
Quantity Tons: 0.00400
Quantity Waste: 8.000000
Quantity Unit: P
Number of Containers: 1
Type of Container: Fiberboard or plastic drums, barrels, kegs
Quantity Type: Pounds
Federal Code: F003

Year: 2019
EM Manifest ID: 839824
Generator EPA ID: CAR000007518
Shipment Date: 2019-02-15
Manifest Number: 000229994DAT
Line Number: 1
Method Code: H141
Quantity Tons: 0.00150
Quantity Waste: 3.000000
Quantity Unit: P
Number of Containers: 1
Type of Container: Fiberboard or plastic drums, barrels, kegs
Quantity Type: Pounds
Federal Code: D001

Year: 2019
EM Manifest ID: 839824
Generator EPA ID: CAR000007518
Shipment Date: 2019-02-15
Manifest Number: 000229994DAT
Line Number: 8
Method Code: H141
Quantity Tons: 0.00500
Quantity Waste: 10.000000
Quantity Unit: P
Number of Containers: 1
Type of Container: Fiberboard or plastic drums, barrels, kegs
Quantity Type: Pounds
Federal Code: P001

Year: 2019
EM Manifest ID: 839824
Generator EPA ID: CAR000007518
Shipment Date: 2019-02-15
Manifest Number: 000229994DAT
Line Number: 8
Method Code: H141
Quantity Tons: 0.00500
Quantity Waste: 10.000000
Quantity Unit: P
Number of Containers: 1
Type of Container: Fiberboard or plastic drums, barrels, kegs

Map ID
Direction
Distance
Elevation

MAP FINDINGS

Site

Database(s)

EDR ID Number
EPA ID Number

MERCY HOSPITAL OF FOLSOM (Continued)

1001075663

Quantity Type:	Pounds
Federal Code:	P042
Year:	2019
EM Manifest ID:	839824
Generator EPA ID:	CAR000007518
Shipment Date:	2019-02-15
Manifest Number:	000229994DAT
Line Number:	8
Method Code:	H141
Quantity Tons:	0.00500
Quantity Waste:	10.000000
Quantity Unit:	P
Number of Containers:	1
Type of Container:	Fiberboard or plastic drums, barrels, kegs
Quantity Type:	Pounds
Federal Code:	P075
Year:	2019
EM Manifest ID:	839824
Generator EPA ID:	CAR000007518
Shipment Date:	2019-02-15
Manifest Number:	000229994DAT
Line Number:	10
Method Code:	H141
Quantity Tons:	0.09000
Quantity Waste:	180.000000
Quantity Unit:	P
Number of Containers:	1
Type of Container:	Fiberboard or plastic drums, barrels, kegs
Quantity Type:	Pounds
Federal Code:	D011
Year:	2019
EM Manifest ID:	381524
Generator EPA ID:	CAR000007518
Shipment Date:	2019-03-29
Manifest Number:	000270053DAT
Line Number:	11
Method Code:	H141
Quantity Tons:	0.00400
Quantity Waste:	8.000000
Quantity Unit:	P
Number of Containers:	1
Type of Container:	Fiberboard or plastic drums, barrels, kegs
Quantity Type:	Pounds
Federal Code:	D001
Year:	2019
EM Manifest ID:	381524
Generator EPA ID:	CAR000007518
Shipment Date:	2019-03-29
Manifest Number:	000270053DAT
Line Number:	11
Method Code:	H141
Quantity Tons:	0.00400
Quantity Waste:	8.000000

Map ID
Direction
Distance
Elevation

MAP FINDINGS

Site

Database(s)

EDR ID Number
EPA ID Number

MERCY HOSPITAL OF FOLSOM (Continued)

1001075663

Quantity Unit: P
Number of Containers: 1
Type of Container: Fiberboard or plastic drums, barrels, kegs
Quantity Type: Pounds
Federal Code: F003

Year: 2019
EM Manifest ID: 381547
Generator EPA ID: CAR000007518
Shipment Date: 2019-04-16
Manifest Number: 000270400DAT
Line Number: 1
Method Code: H141
Quantity Tons: 0.00150
Quantity Waste: 3.000000
Quantity Unit: P
Number of Containers: 1
Type of Container: Fiberboard or plastic drums, barrels, kegs
Quantity Type: Pounds
Federal Code: D001

Year: 2019
EM Manifest ID: 381547
Generator EPA ID: CAR000007518
Shipment Date: 2019-04-16
Manifest Number: 000270400DAT
Line Number: 7
Method Code: H141
Quantity Tons: 0.00250
Quantity Waste: 5.000000
Quantity Unit: P
Number of Containers: 1
Type of Container: Fiberboard or plastic drums, barrels, kegs
Quantity Type: Pounds
Federal Code: P001

Year: 2019
EM Manifest ID: 381547
Generator EPA ID: CAR000007518
Shipment Date: 2019-04-16
Manifest Number: 000270400DAT
Line Number: 7
Method Code: H141
Quantity Tons: 0.00250
Quantity Waste: 5.000000
Quantity Unit: P
Number of Containers: 1
Type of Container: Fiberboard or plastic drums, barrels, kegs
Quantity Type: Pounds
Federal Code: P042

Year: 2019
EM Manifest ID: 381547
Generator EPA ID: CAR000007518
Shipment Date: 2019-04-16
Manifest Number: 000270400DAT
Line Number: 7

Map ID
Direction
Distance
Elevation

MAP FINDINGS

Site

Database(s)

EDR ID Number
EPA ID Number

MERCY HOSPITAL OF FOLSOM (Continued)

1001075663

Method Code: H141
Quantity Tons: 0.00250
Quantity Waste: 5.000000
Quantity Unit: P
Number of Containers: 1
Type of Container: Fiberboard or plastic drums, barrels, kegs
Quantity Type: Pounds
Federal Code: P075

Year: 2019
EM Manifest ID: 464858
Generator EPA ID: CAR000007518
Shipment Date: 2019-06-12
Manifest Number: 000268570DAT
Line Number: 4
Method Code: H141
Quantity Tons: 0.16000
Quantity Waste: 320.000000
Quantity Unit: P
Number of Containers: 1
Type of Container: Fiberboard or plastic drums, barrels, kegs
Quantity Type: Pounds
Federal Code: D001

Year: 2019
EM Manifest ID: 464858
Generator EPA ID: CAR000007518
Shipment Date: 2019-06-12
Manifest Number: 000268570DAT
Line Number: 4
Method Code: H141
Quantity Tons: 0.16000
Quantity Waste: 320.000000
Quantity Unit: P
Number of Containers: 1
Type of Container: Fiberboard or plastic drums, barrels, kegs
Quantity Type: Pounds
Federal Code: F003

Year: 2020
EM Manifest ID: 949510
Generator EPA ID: CAR000007518
Shipment Date: 2019-12-12
Manifest Number: 000269366DAT
Line Number: 1
Method Code: H141
Quantity Tons: 0.10850
Quantity Waste: 217.000000
Quantity Unit: P
Number of Containers: 1
Type of Container: Fiberboard or plastic drums, barrels, kegs
Quantity Type: Pounds
Federal Code: D001

Year: 2020
EM Manifest ID: 949510
Generator EPA ID: CAR000007518

Map ID
Direction
Distance
Elevation

MAP FINDINGS

Site

Database(s)

EDR ID Number
EPA ID Number

MERCY HOSPITAL OF FOLSOM (Continued)

1001075663

Shipment Date: 2019-12-12
Manifest Number: 000269366DAT
Line Number: 1
Method Code: H141
Quantity Tons: 0.10850
Quantity Waste: 217.000000
Quantity Unit: P
Number of Containers: 1
Type of Container: Fiberboard or plastic drums, barrels, kegs
Quantity Type: Pounds
Federal Code: F003

Year: 2020
EM Manifest ID: 193f30a2-f06f-4936-bff1-1846f0f94b45
Generator EPA ID: CAR000007518
Shipment Date: 2020-01-09
Manifest Number: 000269755DAT
Line Number: 1
Method Code: H141
Quantity Tons: 0.00900
Quantity Waste: 18.000000
Quantity Unit: P
Number of Containers: 1
Type of Container: Fiberboard or plastic drums, barrels, kegs
Quantity Type: Pounds
Federal Code: D007

Year: 2020
EM Manifest ID: 193f30a2-f06f-4936-bff1-1846f0f94b45
Generator EPA ID: CAR000007518
Shipment Date: 2020-01-09
Manifest Number: 000269755DAT
Line Number: 1
Method Code: H141
Quantity Tons: 0.00900
Quantity Waste: 18.000000
Quantity Unit: P
Number of Containers: 1
Type of Container: Fiberboard or plastic drums, barrels, kegs
Quantity Type: Pounds
Federal Code: D009

Year: 2020
EM Manifest ID: 193f30a2-f06f-4936-bff1-1846f0f94b45
Generator EPA ID: CAR000007518
Shipment Date: 2020-01-09
Manifest Number: 000269755DAT
Line Number: 1
Method Code: H141
Quantity Tons: 0.00900
Quantity Waste: 18.000000
Quantity Unit: P
Number of Containers: 1
Type of Container: Fiberboard or plastic drums, barrels, kegs
Quantity Type: Pounds
Federal Code: D011

Map ID
Direction
Distance
Elevation

MAP FINDINGS

Site

Database(s)

EDR ID Number
EPA ID Number

MERCY HOSPITAL OF FOLSOM (Continued)

1001075663

Year: 2020
EM Manifest ID: 193f30a2-f06f-4936-bff1-1846f0f94b45
Generator EPA ID: CAR000007518
Shipment Date: 2020-01-09
Manifest Number: 000269755DAT
Line Number: 1
Method Code: H141
Quantity Tons: 0.00900
Quantity Waste: 18.000000
Quantity Unit: P
Number of Containers: 1
Type of Container: Fiberboard or plastic drums, barrels, kegs
Quantity Type: Pounds
Federal Code: D024

Year: 2020
EM Manifest ID: 193f30a2-f06f-4936-bff1-1846f0f94b45
Generator EPA ID: CAR000007518
Shipment Date: 2020-01-09
Manifest Number: 000269755DAT
Line Number: 2
Method Code: H141
Quantity Tons: 0.00200
Quantity Waste: 4.000000
Quantity Unit: P
Number of Containers: 1
Type of Container: Fiberboard or plastic drums, barrels, kegs
Quantity Type: Pounds
Federal Code: D001

Year: 2018
EM Manifest ID: 000160341DAT20170321_D_1
Generator EPA ID: CAR000007518
Shipment Date: 2017-03-21
Manifest Number: 000160341DAT
Line Number: 1
Method Code: H141
Quantity Tons: 0.00150
Quantity Waste: 3.000000
Quantity Unit: P
Number of Containers: 1
Type of Container: NULL
Quantity Type: NULL
Federal Code: D001

Year: 2018
EM Manifest ID: 000160341DAT20170321_D_1
Generator EPA ID: CAR000007518
Shipment Date: 2017-03-21
Manifest Number: 000160341DAT
Line Number: 2
Method Code: H141
Quantity Tons: 0.00100
Quantity Waste: 2.000000
Quantity Unit: P
Number of Containers: 1
Type of Container: NULL

Map ID
Direction
Distance
Elevation

MAP FINDINGS

Site

Database(s)

EDR ID Number
EPA ID Number

MERCY HOSPITAL OF FOLSOM (Continued)

1001075663

Quantity Type:	NULL
Federal Code:	D001
Year:	2018
EM Manifest ID:	000160341DAT20170321_D_1
Generator EPA ID:	CAR000007518
Shipment Date:	2017-03-21
Manifest Number:	000160341DAT
Line Number:	2
Method Code:	H141
Quantity Tons:	0.00100
Quantity Waste:	2.000000
Quantity Unit:	P
Number of Containers:	1
Type of Container:	NULL
Quantity Type:	NULL
Federal Code:	D011
Year:	2018
EM Manifest ID:	000160341DAT20170321_D_1
Generator EPA ID:	CAR000007518
Shipment Date:	2017-03-21
Manifest Number:	000160341DAT
Line Number:	3
Method Code:	H141
Quantity Tons:	0.00250
Quantity Waste:	5.000000
Quantity Unit:	P
Number of Containers:	1
Type of Container:	NULL
Quantity Type:	NULL
Federal Code:	U188
Year:	2018
EM Manifest ID:	000160341DAT20170321_D_1
Generator EPA ID:	CAR000007518
Shipment Date:	2017-03-21
Manifest Number:	000160341DAT
Line Number:	4
Method Code:	H141
Quantity Tons:	0.03000
Quantity Waste:	60.000000
Quantity Unit:	P
Number of Containers:	1
Type of Container:	NULL
Quantity Type:	NULL
Federal Code:	D002
Year:	2018
EM Manifest ID:	000160341DAT20170321_D_1
Generator EPA ID:	CAR000007518
Shipment Date:	2017-03-21
Manifest Number:	000160341DAT
Line Number:	5
Method Code:	H141
Quantity Tons:	0.01250
Quantity Waste:	25.000000

Map ID
Direction
Distance
Elevation

MAP FINDINGS

Site

Database(s)

EDR ID Number
EPA ID Number

MERCY HOSPITAL OF FOLSOM (Continued)

1001075663

Quantity Unit:	P
Number of Containers:	1
Type of Container:	NULL
Quantity Type:	NULL
Federal Code:	D002
Year:	2018
EM Manifest ID:	000172248DAT20170321_D_1
Generator EPA ID:	CAR000007518
Shipment Date:	2017-03-21
Manifest Number:	000172248DAT
Line Number:	1
Method Code:	H141
Quantity Tons:	0.00200
Quantity Waste:	4.000000
Quantity Unit:	P
Number of Containers:	1
Type of Container:	NULL
Quantity Type:	NULL
Federal Code:	D001
Year:	2018
EM Manifest ID:	000172248DAT20170321_D_1
Generator EPA ID:	CAR000007518
Shipment Date:	2017-03-21
Manifest Number:	000172248DAT
Line Number:	2
Method Code:	H141
Quantity Tons:	0.00250
Quantity Waste:	5.000000
Quantity Unit:	P
Number of Containers:	1
Type of Container:	NULL
Quantity Type:	NULL
Federal Code:	P001
Year:	2018
EM Manifest ID:	000172248DAT20170321_D_1
Generator EPA ID:	CAR000007518
Shipment Date:	2017-03-21
Manifest Number:	000172248DAT
Line Number:	2
Method Code:	H141
Quantity Tons:	0.00250
Quantity Waste:	5.000000
Quantity Unit:	P
Number of Containers:	1
Type of Container:	NULL
Quantity Type:	NULL
Federal Code:	P042
Year:	2018
EM Manifest ID:	000172248DAT20170321_D_1
Generator EPA ID:	CAR000007518
Shipment Date:	2017-03-21
Manifest Number:	000172248DAT
Line Number:	2

Map ID
Direction
Distance
Elevation

MAP FINDINGS

Site

Database(s)

EDR ID Number
EPA ID Number

MERCY HOSPITAL OF FOLSOM (Continued)

1001075663

Method Code:	H141
Quantity Tons:	0.00250
Quantity Waste:	5.000000
Quantity Unit:	P
Number of Containers:	1
Type of Container:	NULL
Quantity Type:	NULL
Federal Code:	P075
Year:	2018
EM Manifest ID:	000172248DAT20170321_D_1
Generator EPA ID:	CAR000007518
Shipment Date:	2017-03-21
Manifest Number:	000172248DAT
Line Number:	3
Method Code:	H141
Quantity Tons:	0.01800
Quantity Waste:	5.000000
Quantity Unit:	G
Number of Containers:	1
Type of Container:	NULL
Quantity Type:	NULL
Federal Code:	D001
Year:	2018
EM Manifest ID:	000172248DAT20170321_D_1
Generator EPA ID:	CAR000007518
Shipment Date:	2017-03-21
Manifest Number:	000172248DAT
Line Number:	3
Method Code:	H141
Quantity Tons:	0.01800
Quantity Waste:	5.000000
Quantity Unit:	G
Number of Containers:	1
Type of Container:	NULL
Quantity Type:	NULL
Federal Code:	F003
Year:	2018
EM Manifest ID:	000170518DAT20170517_D_1
Generator EPA ID:	CAR000007518
Shipment Date:	2017-05-17
Manifest Number:	000170518DAT
Line Number:	1
Method Code:	H141
Quantity Tons:	0.00150
Quantity Waste:	3.000000
Quantity Unit:	P
Number of Containers:	1
Type of Container:	NULL
Quantity Type:	NULL
Federal Code:	D001
Year:	2018
EM Manifest ID:	000170518DAT20170517_D_1
Generator EPA ID:	CAR000007518

Map ID
Direction
Distance
Elevation

MAP FINDINGS

Site

Database(s)

EDR ID Number
EPA ID Number

MERCY HOSPITAL OF FOLSOM (Continued)

1001075663

Shipment Date:	2017-05-17
Manifest Number:	000170518DAT
Line Number:	2
Method Code:	H141
Quantity Tons:	0.00250
Quantity Waste:	5.000000
Quantity Unit:	P
Number of Containers:	1
Type of Container:	NULL
Quantity Type:	NULL
Federal Code:	P001
Year:	2018
EM Manifest ID:	000170518DAT20170517_D_1
Generator EPA ID:	CAR000007518
Shipment Date:	2017-05-17
Manifest Number:	000170518DAT
Line Number:	2
Method Code:	H141
Quantity Tons:	0.00250
Quantity Waste:	5.000000
Quantity Unit:	P
Number of Containers:	1
Type of Container:	NULL
Quantity Type:	NULL
Federal Code:	P042
Year:	2018
EM Manifest ID:	000170518DAT20170517_D_1
Generator EPA ID:	CAR000007518
Shipment Date:	2017-05-17
Manifest Number:	000170518DAT
Line Number:	2
Method Code:	H141
Quantity Tons:	0.00250
Quantity Waste:	5.000000
Quantity Unit:	P
Number of Containers:	1
Type of Container:	NULL
Quantity Type:	NULL
Federal Code:	P075
Year:	2018
EM Manifest ID:	000170518DAT20170517_D_1
Generator EPA ID:	CAR000007518
Shipment Date:	2017-05-17
Manifest Number:	000170518DAT
Line Number:	3
Method Code:	H141
Quantity Tons:	0.00720
Quantity Waste:	2.000000
Quantity Unit:	G
Number of Containers:	1
Type of Container:	NULL
Quantity Type:	NULL
Federal Code:	D001

Map ID
Direction
Distance
Elevation

MAP FINDINGS

Site

Database(s)

EDR ID Number
EPA ID Number

MERCY HOSPITAL OF FOLSOM (Continued)

1001075663

Year: 2018
EM Manifest ID: 000170518DAT20170517_D_1
Generator EPA ID: CAR000007518
Shipment Date: 2017-05-17
Manifest Number: 000170518DAT
Line Number: 3
Method Code: H141
Quantity Tons: 0.00720
Quantity Waste: 2.000000
Quantity Unit: G
Number of Containers: 1
Type of Container: NULL
Quantity Type: NULL
Federal Code: F003

Year: 2018
EM Manifest ID: 000193025DAT20170824_D_1
Generator EPA ID: CAR000007518
Shipment Date: 2017-08-24
Manifest Number: 000193025DAT
Line Number: 1
Method Code: H141
Quantity Tons: 0.00720
Quantity Waste: 2.000000
Quantity Unit: G
Number of Containers: 1
Type of Container: NULL
Quantity Type: NULL
Federal Code: D001

Year: 2018
EM Manifest ID: 000193025DAT20170824_D_1
Generator EPA ID: CAR000007518
Shipment Date: 2017-08-24
Manifest Number: 000193025DAT
Line Number: 1
Method Code: H141
Quantity Tons: 0.00720
Quantity Waste: 2.000000
Quantity Unit: G
Number of Containers: 1
Type of Container: NULL
Quantity Type: NULL
Federal Code: F003

Year: 2018
EM Manifest ID: 000192856DAT20171110_D_1
Generator EPA ID: CAR000007518
Shipment Date: 2017-11-10
Manifest Number: 000192856DAT
Line Number: 1
Method Code: H141
Quantity Tons: 0.00250
Quantity Waste: 5.000000
Quantity Unit: P
Number of Containers: 1
Type of Container: NULL

Map ID
Direction
Distance
Elevation

MAP FINDINGS

Site

Database(s)

EDR ID Number
EPA ID Number

MERCY HOSPITAL OF FOLSOM (Continued)

1001075663

Quantity Type:	NULL
Federal Code:	D001
Year:	2018
EM Manifest ID:	000192856DAT20171110_D_1
Generator EPA ID:	CAR000007518
Shipment Date:	2017-11-10
Manifest Number:	000192856DAT
Line Number:	2
Method Code:	H141
Quantity Tons:	0.00360
Quantity Waste:	1.000000
Quantity Unit:	G
Number of Containers:	1
Type of Container:	NULL
Quantity Type:	NULL
Federal Code:	D001
Year:	2018
EM Manifest ID:	000192856DAT20171110_D_1
Generator EPA ID:	CAR000007518
Shipment Date:	2017-11-10
Manifest Number:	000192856DAT
Line Number:	2
Method Code:	H141
Quantity Tons:	0.00360
Quantity Waste:	1.000000
Quantity Unit:	G
Number of Containers:	1
Type of Container:	NULL
Quantity Type:	NULL
Federal Code:	F003
Year:	2018
EM Manifest ID:	000192856DAT20171110_D_1
Generator EPA ID:	CAR000007518
Shipment Date:	2017-11-10
Manifest Number:	000192856DAT
Line Number:	3
Method Code:	H141
Quantity Tons:	0.01500
Quantity Waste:	30.000000
Quantity Unit:	P
Number of Containers:	1
Type of Container:	NULL
Quantity Type:	NULL
Federal Code:	P001
Year:	2018
EM Manifest ID:	000192856DAT20171110_D_1
Generator EPA ID:	CAR000007518
Shipment Date:	2017-11-10
Manifest Number:	000192856DAT
Line Number:	3
Method Code:	H141
Quantity Tons:	0.01500
Quantity Waste:	30.000000

Map ID
Direction
Distance
Elevation

MAP FINDINGS

Site

Database(s)

EDR ID Number
EPA ID Number

MERCY HOSPITAL OF FOLSOM (Continued)

1001075663

Quantity Unit:	P
Number of Containers:	1
Type of Container:	NULL
Quantity Type:	NULL
Federal Code:	P042
Year:	2018
EM Manifest ID:	000192856DAT20171110_D_1
Generator EPA ID:	CAR000007518
Shipment Date:	2017-11-10
Manifest Number:	000192856DAT
Line Number:	3
Method Code:	H141
Quantity Tons:	0.01500
Quantity Waste:	30.000000
Quantity Unit:	P
Number of Containers:	1
Type of Container:	NULL
Quantity Type:	NULL
Federal Code:	P075
Year:	2018
EM Manifest ID:	000191333DAT20180105_D_1
Generator EPA ID:	CAR000007518
Shipment Date:	2018-01-05
Manifest Number:	000191333DAT
Line Number:	1
Method Code:	H141
Quantity Tons:	0.00100
Quantity Waste:	2.000000
Quantity Unit:	P
Number of Containers:	1
Type of Container:	NULL
Quantity Type:	NULL
Federal Code:	D001
Year:	2018
EM Manifest ID:	000191333DAT20180105_D_1
Generator EPA ID:	CAR000007518
Shipment Date:	2018-01-05
Manifest Number:	000191333DAT
Line Number:	2
Method Code:	H141
Quantity Tons:	0.00360
Quantity Waste:	1.000000
Quantity Unit:	G
Number of Containers:	1
Type of Container:	NULL
Quantity Type:	NULL
Federal Code:	D001
Year:	2018
EM Manifest ID:	000191333DAT20180105_D_1
Generator EPA ID:	CAR000007518
Shipment Date:	2018-01-05
Manifest Number:	000191333DAT
Line Number:	2

Map ID
Direction
Distance
Elevation

MAP FINDINGS

Site

Database(s)

EDR ID Number
EPA ID Number

MERCY HOSPITAL OF FOLSOM (Continued)

1001075663

Method Code:	H141
Quantity Tons:	0.00360
Quantity Waste:	1.000000
Quantity Unit:	G
Number of Containers:	1
Type of Container:	NULL
Quantity Type:	NULL
Federal Code:	F003
Year:	2018
EM Manifest ID:	000191333DAT20180105_D_1
Generator EPA ID:	CAR000007518
Shipment Date:	2018-01-05
Manifest Number:	000191333DAT
Line Number:	3
Method Code:	H141
Quantity Tons:	0.00400
Quantity Waste:	8.000000
Quantity Unit:	P
Number of Containers:	1
Type of Container:	NULL
Quantity Type:	NULL
Federal Code:	P001
Year:	2018
EM Manifest ID:	000191333DAT20180105_D_1
Generator EPA ID:	CAR000007518
Shipment Date:	2018-01-05
Manifest Number:	000191333DAT
Line Number:	3
Method Code:	H141
Quantity Tons:	0.00400
Quantity Waste:	8.000000
Quantity Unit:	P
Number of Containers:	1
Type of Container:	NULL
Quantity Type:	NULL
Federal Code:	P042
Year:	2018
EM Manifest ID:	000191333DAT20180105_D_1
Generator EPA ID:	CAR000007518
Shipment Date:	2018-01-05
Manifest Number:	000191333DAT
Line Number:	3
Method Code:	H141
Quantity Tons:	0.00400
Quantity Waste:	8.000000
Quantity Unit:	P
Number of Containers:	1
Type of Container:	NULL
Quantity Type:	NULL
Federal Code:	P075
Year:	2018
EM Manifest ID:	000207196DAT20180316_D_1
Generator EPA ID:	CAR000007518

Map ID
Direction
Distance
Elevation

MAP FINDINGS

Site

Database(s)

EDR ID Number
EPA ID Number

MERCY HOSPITAL OF FOLSOM (Continued)

1001075663

Shipment Date:	2018-03-16
Manifest Number:	000207196DAT
Line Number:	1
Method Code:	H141
Quantity Tons:	0.00150
Quantity Waste:	3.000000
Quantity Unit:	P
Number of Containers:	1
Type of Container:	NULL
Quantity Type:	NULL
Federal Code:	D001
Year:	2018
EM Manifest ID:	000207196DAT20180316_D_1
Generator EPA ID:	CAR000007518
Shipment Date:	2018-03-16
Manifest Number:	000207196DAT
Line Number:	2
Method Code:	H141
Quantity Tons:	0.00720
Quantity Waste:	2.000000
Quantity Unit:	G
Number of Containers:	1
Type of Container:	NULL
Quantity Type:	NULL
Federal Code:	D001
Year:	2018
EM Manifest ID:	000207196DAT20180316_D_1
Generator EPA ID:	CAR000007518
Shipment Date:	2018-03-16
Manifest Number:	000207196DAT
Line Number:	2
Method Code:	H141
Quantity Tons:	0.00720
Quantity Waste:	2.000000
Quantity Unit:	G
Number of Containers:	1
Type of Container:	NULL
Quantity Type:	NULL
Federal Code:	F003
Year:	2018
EM Manifest ID:	000207196DAT20180316_D_1
Generator EPA ID:	CAR000007518
Shipment Date:	2018-03-16
Manifest Number:	000207196DAT
Line Number:	3
Method Code:	H141
Quantity Tons:	0.00500
Quantity Waste:	10.000000
Quantity Unit:	P
Number of Containers:	1
Type of Container:	NULL
Quantity Type:	NULL
Federal Code:	P001

Map ID
Direction
Distance
Elevation

MAP FINDINGS

Site

Database(s)

EDR ID Number
EPA ID Number

MERCY HOSPITAL OF FOLSOM (Continued)

1001075663

Year: 2018
EM Manifest ID: 000207196DAT20180316_D_1
Generator EPA ID: CAR000007518
Shipment Date: 2018-03-16
Manifest Number: 000207196DAT
Line Number: 3
Method Code: H141
Quantity Tons: 0.00500
Quantity Waste: 10.000000
Quantity Unit: P
Number of Containers: 1
Type of Container: NULL
Quantity Type: NULL
Federal Code: P042

Year: 2018
EM Manifest ID: 000207196DAT20180316_D_1
Generator EPA ID: CAR000007518
Shipment Date: 2018-03-16
Manifest Number: 000207196DAT
Line Number: 3
Method Code: H141
Quantity Tons: 0.00500
Quantity Waste: 10.000000
Quantity Unit: P
Number of Containers: 1
Type of Container: NULL
Quantity Type: NULL
Federal Code: P075

Year: 2018
EM Manifest ID: 000207022DAT20180511_D_1
Generator EPA ID: CAR000007518
Shipment Date: 2018-05-11
Manifest Number: 000207022DAT
Line Number: 1
Method Code: H141
Quantity Tons: 0.00150
Quantity Waste: 3.000000
Quantity Unit: P
Number of Containers: 1
Type of Container: NULL
Quantity Type: NULL
Federal Code: D001

Year: 2018
EM Manifest ID: 000207022DAT20180511_D_1
Generator EPA ID: CAR000007518
Shipment Date: 2018-05-11
Manifest Number: 000207022DAT
Line Number: 2
Method Code: H141
Quantity Tons: 0.02160
Quantity Waste: 6.000000
Quantity Unit: G
Number of Containers: 1
Type of Container: NULL

Map ID
Direction
Distance
Elevation

MAP FINDINGS

Site

Database(s)

EDR ID Number
EPA ID Number

MERCY HOSPITAL OF FOLSOM (Continued)

1001075663

Quantity Type:	NULL
Federal Code:	D001
Year:	2018
EM Manifest ID:	000207022DAT20180511_D_1
Generator EPA ID:	CAR000007518
Shipment Date:	2018-05-11
Manifest Number:	000207022DAT
Line Number:	2
Method Code:	H141
Quantity Tons:	0.02160
Quantity Waste:	6.000000
Quantity Unit:	G
Number of Containers:	1
Type of Container:	NULL
Quantity Type:	NULL
Federal Code:	F003
Year:	2018
EM Manifest ID:	000207022DAT20180511_D_1
Generator EPA ID:	CAR000007518
Shipment Date:	2018-05-11
Manifest Number:	000207022DAT
Line Number:	3
Method Code:	H141
Quantity Tons:	0.00500
Quantity Waste:	10.000000
Quantity Unit:	P
Number of Containers:	1
Type of Container:	NULL
Quantity Type:	NULL
Federal Code:	P001
Year:	2018
EM Manifest ID:	000207022DAT20180511_D_1
Generator EPA ID:	CAR000007518
Shipment Date:	2018-05-11
Manifest Number:	000207022DAT
Line Number:	3
Method Code:	H141
Quantity Tons:	0.00500
Quantity Waste:	10.000000
Quantity Unit:	P
Number of Containers:	1
Type of Container:	NULL
Quantity Type:	NULL
Federal Code:	P042
Year:	2018
EM Manifest ID:	000207022DAT20180511_D_1
Generator EPA ID:	CAR000007518
Shipment Date:	2018-05-11
Manifest Number:	000207022DAT
Line Number:	3
Method Code:	H141
Quantity Tons:	0.00500
Quantity Waste:	10.000000

Map ID
Direction
Distance
Elevation

MAP FINDINGS

Site

Database(s)

EDR ID Number
EPA ID Number

MERCY HOSPITAL OF FOLSOM (Continued)

1001075663

Quantity Unit:	P
Number of Containers:	1
Type of Container:	NULL
Quantity Type:	NULL
Federal Code:	P075
Year:	2018
EM Manifest ID:	83459
Generator EPA ID:	CAR000007518
Shipment Date:	2018-07-03
Manifest Number:	000220116DAT
Line Number:	5
Method Code:	H141
Quantity Tons:	0.01550
Quantity Waste:	31.000000
Quantity Unit:	P
Number of Containers:	1
Type of Container:	Fiberboard or plastic drums, barrels, kegs
Quantity Type:	Pounds
Federal Code:	D001
Year:	2018
EM Manifest ID:	83459
Generator EPA ID:	CAR000007518
Shipment Date:	2018-07-03
Manifest Number:	000220116DAT
Line Number:	5
Method Code:	H141
Quantity Tons:	0.01550
Quantity Waste:	31.000000
Quantity Unit:	P
Number of Containers:	1
Type of Container:	Fiberboard or plastic drums, barrels, kegs
Quantity Type:	Pounds
Federal Code:	D035
Year:	2018
EM Manifest ID:	83459
Generator EPA ID:	CAR000007518
Shipment Date:	2018-07-03
Manifest Number:	000220116DAT
Line Number:	5
Method Code:	H141
Quantity Tons:	0.01550
Quantity Waste:	31.000000
Quantity Unit:	P
Number of Containers:	1
Type of Container:	Fiberboard or plastic drums, barrels, kegs
Quantity Type:	Pounds
Federal Code:	F003
Year:	2018
EM Manifest ID:	152109
Generator EPA ID:	CAR000007518
Shipment Date:	2018-08-31
Manifest Number:	000220211DAT
Line Number:	1

Map ID
Direction
Distance
Elevation

MAP FINDINGS

Site

Database(s)

EDR ID Number
EPA ID Number

MERCY HOSPITAL OF FOLSOM (Continued)

1001075663

Method Code: H141
Quantity Tons: 0.00200
Quantity Waste: 4.000000
Quantity Unit: P
Number of Containers: 1
Type of Container: Fiberboard or plastic drums, barrels, kegs
Quantity Type: Pounds
Federal Code: D001

Year: 2018
EM Manifest ID: 152109
Generator EPA ID: CAR000007518
Shipment Date: 2018-08-31
Manifest Number: 000220211DAT
Line Number: 2
Method Code: H141
Quantity Tons: 0.00720
Quantity Waste: 2.000000
Quantity Unit: G
Number of Containers: 1
Type of Container: Fiberboard or plastic drums, barrels, kegs
Quantity Type: Gallons
Federal Code: D001

Year: 2018
EM Manifest ID: 152109
Generator EPA ID: CAR000007518
Shipment Date: 2018-08-31
Manifest Number: 000220211DAT
Line Number: 2
Method Code: H141
Quantity Tons: 0.00720
Quantity Waste: 2.000000
Quantity Unit: G
Number of Containers: 1
Type of Container: Fiberboard or plastic drums, barrels, kegs
Quantity Type: Gallons
Federal Code: F003

Year: 2018
EM Manifest ID: 152109
Generator EPA ID: CAR000007518
Shipment Date: 2018-08-31
Manifest Number: 000220211DAT
Line Number: 3
Method Code: H141
Quantity Tons: 0.00500
Quantity Waste: 10.000000
Quantity Unit: P
Number of Containers: 1
Type of Container: Fiberboard or plastic drums, barrels, kegs
Quantity Type: Pounds
Federal Code: P001

Year: 2018
EM Manifest ID: 152109
Generator EPA ID: CAR000007518

Map ID
Direction
Distance
Elevation

MAP FINDINGS

Site

Database(s)

EDR ID Number
EPA ID Number

MERCY HOSPITAL OF FOLSOM (Continued)

1001075663

Shipment Date: 2018-08-31
Manifest Number: 000220211DAT
Line Number: 3
Method Code: H141
Quantity Tons: 0.00500
Quantity Waste: 10.000000
Quantity Unit: P
Number of Containers: 1
Type of Container: Fiberboard or plastic drums, barrels, kegs
Quantity Type: Pounds
Federal Code: P042

Year: 2018
EM Manifest ID: 152109
Generator EPA ID: CAR000007518
Shipment Date: 2018-08-31
Manifest Number: 000220211DAT
Line Number: 3
Method Code: H141
Quantity Tons: 0.00500
Quantity Waste: 10.000000
Quantity Unit: P
Number of Containers: 1
Type of Container: Fiberboard or plastic drums, barrels, kegs
Quantity Type: Pounds
Federal Code: P075

Year: 2018
EM Manifest ID: 209239
Generator EPA ID: CAR000007518
Shipment Date: 2018-11-05
Manifest Number: 000230943DAT
Line Number: 1
Method Code: H141
Quantity Tons: 0.00150
Quantity Waste: 3.000000
Quantity Unit: P
Number of Containers: 1
Type of Container: Fiberboard or plastic drums, barrels, kegs
Quantity Type: Pounds
Federal Code: D001

Year: 2018
EM Manifest ID: 209239
Generator EPA ID: CAR000007518
Shipment Date: 2018-11-05
Manifest Number: 000230943DAT
Line Number: 3
Method Code: H141
Quantity Tons: 0.00500
Quantity Waste: 10.000000
Quantity Unit: P
Number of Containers: 1
Type of Container: Fiberboard or plastic drums, barrels, kegs
Quantity Type: Pounds
Federal Code: P001

Map ID
Direction
Distance
Elevation

MAP FINDINGS

Site

Database(s)

EDR ID Number
EPA ID Number

MERCY HOSPITAL OF FOLSOM (Continued)

1001075663

Year: 2018
EM Manifest ID: 209239
Generator EPA ID: CAR000007518
Shipment Date: 2018-11-05
Manifest Number: 000230943DAT
Line Number: 3
Method Code: H141
Quantity Tons: 0.00500
Quantity Waste: 10.000000
Quantity Unit: P
Number of Containers: 1
Type of Container: Fiberboard or plastic drums, barrels, kegs
Quantity Type: Pounds
Federal Code: P042

Year: 2018
EM Manifest ID: 209239
Generator EPA ID: CAR000007518
Shipment Date: 2018-11-05
Manifest Number: 000230943DAT
Line Number: 3
Method Code: H141
Quantity Tons: 0.00500
Quantity Waste: 10.000000
Quantity Unit: P
Number of Containers: 1
Type of Container: Fiberboard or plastic drums, barrels, kegs
Quantity Type: Pounds
Federal Code: P075

Year: 2018
EM Manifest ID: 209239
Generator EPA ID: CAR000007518
Shipment Date: 2018-11-05
Manifest Number: 000230943DAT
Line Number: 4
Method Code: H141
Quantity Tons: 0.00800
Quantity Waste: 16.000000
Quantity Unit: P
Number of Containers: 1
Type of Container: Fiberboard or plastic drums, barrels, kegs
Quantity Type: Pounds
Federal Code: D001

Year: 2018
EM Manifest ID: 209239
Generator EPA ID: CAR000007518
Shipment Date: 2018-11-05
Manifest Number: 000230943DAT
Line Number: 4
Method Code: H141
Quantity Tons: 0.00800
Quantity Waste: 16.000000
Quantity Unit: P
Number of Containers: 1
Type of Container: Fiberboard or plastic drums, barrels, kegs

Map ID
Direction
Distance
Elevation

MAP FINDINGS

Site

Database(s)

EDR ID Number
EPA ID Number

MERCY HOSPITAL OF FOLSOM (Continued)

1001075663

Quantity Type: Pounds
Federal Code: F003

HAZNET:

Year: 2018
EM Manifest ID: 000160341DAT20170321_D_1
Generator EPA ID: CAR000007518
Shipment Date: 2017-03-21
Manifest Number: 000160341DAT
Line Number: 1
Method Code: H141
Quantity Tons: 0.00150
Quantity Waste: 3.000000
Quantity Unit: P
Number of Containers: 1
Type of Container: NULL
Quantity Type: NULL
State Code: 551

Year: 2018
EM Manifest ID: 000160341DAT20170321_D_1
Generator EPA ID: CAR000007518
Shipment Date: 2017-03-21
Manifest Number: 000160341DAT
Line Number: 2
Method Code: H141
Quantity Tons: 0.00100
Quantity Waste: 2.000000
Quantity Unit: P
Number of Containers: 1
Type of Container: NULL
Quantity Type: NULL
State Code: 551

Year: 2018
EM Manifest ID: 000160341DAT20170321_D_1
Generator EPA ID: CAR000007518
Shipment Date: 2017-03-21
Manifest Number: 000160341DAT
Line Number: 3
Method Code: H141
Quantity Tons: 0.00250
Quantity Waste: 5.000000
Quantity Unit: P
Number of Containers: 1
Type of Container: NULL
Quantity Type: NULL
State Code: 551

Year: 2018
EM Manifest ID: 000160341DAT20170321_D_1
Generator EPA ID: CAR000007518
Shipment Date: 2017-03-21
Manifest Number: 000160341DAT
Line Number: 4
Method Code: H141
Quantity Tons: 0.03000

Map ID
Direction
Distance
Elevation

MAP FINDINGS

Site

Database(s)

EDR ID Number
EPA ID Number

MERCY HOSPITAL OF FOLSOM (Continued)

1001075663

Quantity Waste:	60.000000
Quantity Unit:	P
Number of Containers:	1
Type of Container:	NULL
Quantity Type:	NULL
State Code:	551
Year:	2018
EM Manifest ID:	000160341DAT20170321_D_1
Generator EPA ID:	CAR000007518
Shipment Date:	2017-03-21
Manifest Number:	000160341DAT
Line Number:	5
Method Code:	H141
Quantity Tons:	0.01250
Quantity Waste:	25.000000
Quantity Unit:	P
Number of Containers:	1
Type of Container:	NULL
Quantity Type:	NULL
State Code:	551
Year:	2018
EM Manifest ID:	000172248DAT20170321_D_1
Generator EPA ID:	CAR000007518
Shipment Date:	2017-03-21
Manifest Number:	000172248DAT
Line Number:	1
Method Code:	H141
Quantity Tons:	0.00200
Quantity Waste:	4.000000
Quantity Unit:	P
Number of Containers:	1
Type of Container:	NULL
Quantity Type:	NULL
State Code:	331
Year:	2018
EM Manifest ID:	000172248DAT20170321_D_1
Generator EPA ID:	CAR000007518
Shipment Date:	2017-03-21
Manifest Number:	000172248DAT
Line Number:	2
Method Code:	H141
Quantity Tons:	0.00250
Quantity Waste:	5.000000
Quantity Unit:	P
Number of Containers:	1
Type of Container:	NULL
Quantity Type:	NULL
State Code:	311
Year:	2018
EM Manifest ID:	000172248DAT20170321_D_1
Generator EPA ID:	CAR000007518
Shipment Date:	2017-03-21
Manifest Number:	000172248DAT

Map ID
Direction
Distance
Elevation

MAP FINDINGS

Site

Database(s)

EDR ID Number
EPA ID Number

MERCY HOSPITAL OF FOLSOM (Continued)

1001075663

Line Number:	3
Method Code:	H141
Quantity Tons:	0.01800
Quantity Waste:	5.000000
Quantity Unit:	G
Number of Containers:	1
Type of Container:	NULL
Quantity Type:	NULL
State Code:	214
Year:	2018
EM Manifest ID:	000172248DAT20170321_D_1
Generator EPA ID:	CAR000007518
Shipment Date:	2017-03-21
Manifest Number:	000172248DAT
Line Number:	4
Method Code:	H141
Quantity Tons:	0.10200
Quantity Waste:	30.000000
Quantity Unit:	G
Number of Containers:	1
Type of Container:	NULL
Quantity Type:	NULL
State Code:	343
Year:	2018
EM Manifest ID:	000172249DAT20170321_D_1
Generator EPA ID:	CAR000007518
Shipment Date:	2017-03-21
Manifest Number:	000172249DAT
Line Number:	1
Method Code:	H141
Quantity Tons:	0.02085
Quantity Waste:	5.000000
Quantity Unit:	G
Number of Containers:	1
Type of Container:	NULL
Quantity Type:	NULL
State Code:	223
Year:	2018
EM Manifest ID:	000172249DAT20170321_D_1
Generator EPA ID:	CAR000007518
Shipment Date:	2017-03-21
Manifest Number:	000172249DAT
Line Number:	2
Method Code:	H141
Quantity Tons:	0.02000
Quantity Waste:	40.000000
Quantity Unit:	P
Number of Containers:	1
Type of Container:	NULL
Quantity Type:	NULL
State Code:	352
Year:	2018
EM Manifest ID:	000170518DAT20170517_D_1

Map ID
Direction
Distance
Elevation

MAP FINDINGS

Site

Database(s)

EDR ID Number
EPA ID Number

MERCY HOSPITAL OF FOLSOM (Continued)

1001075663

Generator EPA ID: CAR000007518
Shipment Date: 2017-05-17
Manifest Number: 000170518DAT
Line Number: 1
Method Code: H141
Quantity Tons: 0.00150
Quantity Waste: 3.000000
Quantity Unit: P
Number of Containers: 1
Type of Container: NULL
Quantity Type: NULL
State Code: 331

Year: 2018
EM Manifest ID: 000170518DAT20170517_D_1
Generator EPA ID: CAR000007518
Shipment Date: 2017-05-17
Manifest Number: 000170518DAT
Line Number: 2
Method Code: H141
Quantity Tons: 0.00250
Quantity Waste: 5.000000
Quantity Unit: P
Number of Containers: 1
Type of Container: NULL
Quantity Type: NULL
State Code: 311

Year: 2018
EM Manifest ID: 000170518DAT20170517_D_1
Generator EPA ID: CAR000007518
Shipment Date: 2017-05-17
Manifest Number: 000170518DAT
Line Number: 3
Method Code: H141
Quantity Tons: 0.00720
Quantity Waste: 2.000000
Quantity Unit: G
Number of Containers: 1
Type of Container: NULL
Quantity Type: NULL
State Code: 214

Year: 2018
EM Manifest ID: 000170518DAT20170517_D_1
Generator EPA ID: CAR000007518
Shipment Date: 2017-05-17
Manifest Number: 000170518DAT
Line Number: 4
Method Code: H141
Quantity Tons: 0.09174
Quantity Waste: 22.000000
Quantity Unit: G
Number of Containers: 1
Type of Container: NULL
Quantity Type: NULL
State Code: 343

Map ID
Direction
Distance
Elevation

MAP FINDINGS

Site

Database(s)

EDR ID Number
EPA ID Number

MERCY HOSPITAL OF FOLSOM (Continued)

1001075663

Year: 2018
EM Manifest ID: 000171135DAT20170517_D_1
Generator EPA ID: CAR000007518
Shipment Date: 2017-05-17
Manifest Number: 000171135DAT
Line Number: 1
Method Code: H141
Quantity Tons: 0.06255
Quantity Waste: 15.000000
Quantity Unit: G
Number of Containers: 1
Type of Container: NULL
Quantity Type: NULL
State Code: 223

Year: 2018
EM Manifest ID: 000171135DAT20170517_D_1
Generator EPA ID: CAR000007518
Shipment Date: 2017-05-17
Manifest Number: 000171135DAT
Line Number: 2
Method Code: H141
Quantity Tons: 0.01250
Quantity Waste: 25.000000
Quantity Unit: P
Number of Containers: 1
Type of Container: NULL
Quantity Type: NULL
State Code: 352

Year: 2018
EM Manifest ID: 000193024DAT20170824_D_1
Generator EPA ID: CAR000007518
Shipment Date: 2017-08-24
Manifest Number: 000193024DAT
Line Number: 1
Method Code: H141
Quantity Tons: 0.01668
Quantity Waste: 4.000000
Quantity Unit: G
Number of Containers: 1
Type of Container: NULL
Quantity Type: NULL
State Code: 223

Year: 2018
EM Manifest ID: 000193024DAT20170824_D_1
Generator EPA ID: CAR000007518
Shipment Date: 2017-08-24
Manifest Number: 000193024DAT
Line Number: 2
Method Code: H141
Quantity Tons: 0.01250
Quantity Waste: 25.000000
Quantity Unit: P
Number of Containers: 1
Type of Container: NULL

Map ID
Direction
Distance
Elevation

MAP FINDINGS

Site

Database(s)

EDR ID Number
EPA ID Number

MERCY HOSPITAL OF FOLSOM (Continued)

1001075663

Quantity Type:	NULL
State Code:	352
Year:	2018
EM Manifest ID:	000193025DAT20170824_D_1
Generator EPA ID:	CAR000007518
Shipment Date:	2017-08-24
Manifest Number:	000193025DAT
Line Number:	1
Method Code:	H141
Quantity Tons:	0.00720
Quantity Waste:	2.000000
Quantity Unit:	G
Number of Containers:	1
Type of Container:	NULL
Quantity Type:	NULL
State Code:	214
Year:	2018
EM Manifest ID:	000192856DAT20171110_D_1
Generator EPA ID:	CAR000007518
Shipment Date:	2017-11-10
Manifest Number:	000192856DAT
Line Number:	1
Method Code:	H141
Quantity Tons:	0.00250
Quantity Waste:	5.000000
Quantity Unit:	P
Number of Containers:	1
Type of Container:	NULL
Quantity Type:	NULL
State Code:	331
Year:	2018
EM Manifest ID:	000192856DAT20171110_D_1
Generator EPA ID:	CAR000007518
Shipment Date:	2017-11-10
Manifest Number:	000192856DAT
Line Number:	2
Method Code:	H141
Quantity Tons:	0.00360
Quantity Waste:	1.000000
Quantity Unit:	G
Number of Containers:	1
Type of Container:	NULL
Quantity Type:	NULL
State Code:	214
Year:	2018
EM Manifest ID:	000192856DAT20171110_D_1
Generator EPA ID:	CAR000007518
Shipment Date:	2017-11-10
Manifest Number:	000192856DAT
Line Number:	3
Method Code:	H141
Quantity Tons:	0.01500
Quantity Waste:	30.000000

Map ID
Direction
Distance
Elevation

MAP FINDINGS

Site

Database(s)

EDR ID Number
EPA ID Number

MERCY HOSPITAL OF FOLSOM (Continued)

1001075663

Quantity Unit:	P
Number of Containers:	1
Type of Container:	NULL
Quantity Type:	NULL
State Code:	311
Year:	2018
EM Manifest ID:	000192856DAT20171110_D_1
Generator EPA ID:	CAR000007518
Shipment Date:	2017-11-10
Manifest Number:	000192856DAT
Line Number:	4
Method Code:	H141
Quantity Tons:	0.01700
Quantity Waste:	5.000000
Quantity Unit:	G
Number of Containers:	1
Type of Container:	NULL
Quantity Type:	NULL
State Code:	343
Year:	2018
EM Manifest ID:	000192857DAT20171110_D_1
Generator EPA ID:	CAR000007518
Shipment Date:	2017-11-10
Manifest Number:	000192857DAT
Line Number:	1
Method Code:	H141
Quantity Tons:	0.01668
Quantity Waste:	4.000000
Quantity Unit:	G
Number of Containers:	1
Type of Container:	NULL
Quantity Type:	NULL
State Code:	223
Year:	2018
EM Manifest ID:	000191333DAT20180105_D_1
Generator EPA ID:	CAR000007518
Shipment Date:	2018-01-05
Manifest Number:	000191333DAT
Line Number:	1
Method Code:	H141
Quantity Tons:	0.00100
Quantity Waste:	2.000000
Quantity Unit:	P
Number of Containers:	1
Type of Container:	NULL
Quantity Type:	NULL
State Code:	331
Year:	2018
EM Manifest ID:	000191333DAT20180105_D_1
Generator EPA ID:	CAR000007518
Shipment Date:	2018-01-05
Manifest Number:	000191333DAT
Line Number:	2

Map ID
Direction
Distance
Elevation

MAP FINDINGS

Site

Database(s)

EDR ID Number
EPA ID Number

MERCY HOSPITAL OF FOLSOM (Continued)

1001075663

Method Code:	H141
Quantity Tons:	0.00360
Quantity Waste:	1.000000
Quantity Unit:	G
Number of Containers:	1
Type of Container:	NULL
Quantity Type:	NULL
State Code:	214
Year:	2018
EM Manifest ID:	000191333DAT20180105_D_1
Generator EPA ID:	CAR000007518
Shipment Date:	2018-01-05
Manifest Number:	000191333DAT
Line Number:	3
Method Code:	H141
Quantity Tons:	0.00400
Quantity Waste:	8.000000
Quantity Unit:	P
Number of Containers:	1
Type of Container:	NULL
Quantity Type:	NULL
State Code:	311
Year:	2018
EM Manifest ID:	000191333DAT20180105_D_1
Generator EPA ID:	CAR000007518
Shipment Date:	2018-01-05
Manifest Number:	000191333DAT
Line Number:	4
Method Code:	H141
Quantity Tons:	0.05440
Quantity Waste:	16.000000
Quantity Unit:	G
Number of Containers:	1
Type of Container:	NULL
Quantity Type:	NULL
State Code:	343
Year:	2018
EM Manifest ID:	000191333DAT20180105_D_1
Generator EPA ID:	CAR000007518
Shipment Date:	2018-01-05
Manifest Number:	000191333DAT
Line Number:	5
Method Code:	H141
Quantity Tons:	0.00500
Quantity Waste:	10.000000
Quantity Unit:	P
Number of Containers:	1
Type of Container:	NULL
Quantity Type:	NULL
State Code:	551
Year:	2018
EM Manifest ID:	000191334DAT20180105_D_1
Generator EPA ID:	CAR000007518

Map ID
Direction
Distance
Elevation

MAP FINDINGS

Site

Database(s)

EDR ID Number
EPA ID Number

MERCY HOSPITAL OF FOLSOM (Continued)

1001075663

Shipment Date: 2018-01-05
Manifest Number: 000191334DAT
Line Number: 1
Method Code: H141
Quantity Tons: 0.02085
Quantity Waste: 5.000000
Quantity Unit: G
Number of Containers: 1
Type of Container: NULL
Quantity Type: NULL
State Code: 223

Year: 2020
EM Manifest ID: 949510
Generator EPA ID: CAR000007518
Shipment Date: 2019-12-12
Manifest Number: 000269366DAT
Line Number: 1
Method Code: H141
Quantity Tons: 0.10850
Quantity Waste: 217.000000
Quantity Unit: P
Number of Containers: 1
Type of Container: Fiberboard or plastic drums, barrels, kegs
Quantity Type: Pounds
State Code: 214

Year: 2020
EM Manifest ID: 193f30a2-f06f-4936-bff1-1846f0f94b45
Generator EPA ID: CAR000007518
Shipment Date: 2020-01-09
Manifest Number: 000269755DAT
Line Number: 1
Method Code: H141
Quantity Tons: 0.00900
Quantity Waste: 18.000000
Quantity Unit: P
Number of Containers: 1
Type of Container: Fiberboard or plastic drums, barrels, kegs
Quantity Type: Pounds
State Code: 311

Year: 2020
EM Manifest ID: 193f30a2-f06f-4936-bff1-1846f0f94b45
Generator EPA ID: CAR000007518
Shipment Date: 2020-01-09
Manifest Number: 000269755DAT
Line Number: 2
Method Code: H141
Quantity Tons: 0.00200
Quantity Waste: 4.000000
Quantity Unit: P
Number of Containers: 1
Type of Container: Fiberboard or plastic drums, barrels, kegs
Quantity Type: Pounds
State Code: 331

Map ID
Direction
Distance
Elevation

MAP FINDINGS

Site

Database(s)

EDR ID Number
EPA ID Number

MERCY HOSPITAL OF FOLSOM (Continued)

1001075663

Year: 2020
EM Manifest ID: 193f30a2-f06f-4936-bff1-1846f0f94b45
Generator EPA ID: CAR000007518
Shipment Date: 2020-01-09
Manifest Number: 000269755DAT
Line Number: 4
Method Code: H141
Quantity Tons: 0.02000
Quantity Waste: 40.000000
Quantity Unit: P
Number of Containers: 1
Type of Container: Fiberboard or plastic drums, barrels, kegs
Quantity Type: Pounds
State Code: 343

Year: 2020
EM Manifest ID: 193f30a2-f06f-4936-bff1-1846f0f94b45
Generator EPA ID: CAR000007518
Shipment Date: 2020-01-09
Manifest Number: 000269755DAT
Line Number: 5
Method Code: H141
Quantity Tons: 0.02100
Quantity Waste: 42.000000
Quantity Unit: P
Number of Containers: 1
Type of Container: Fiberboard or plastic drums, barrels, kegs
Quantity Type: Pounds
State Code: 223

Year: 2020
EM Manifest ID: 193f30a2-f06f-4936-bff1-1846f0f94b45
Generator EPA ID: CAR000007518
Shipment Date: 2020-01-09
Manifest Number: 000269755DAT
Line Number: 6
Method Code: H141
Quantity Tons: 0.01300
Quantity Waste: 26.000000
Quantity Unit: P
Number of Containers: 1
Type of Container: Fiberboard or plastic drums, barrels, kegs
Quantity Type: Pounds
State Code: 352

Year: 2019
EM Manifest ID: 000207023DAT20180511_D_1
Generator EPA ID: CAR000007518
Shipment Date: 2018-05-11
Manifest Number: 000207023DAT
Line Number: 1
Method Code: H141
Quantity Tons: 0.00834
Quantity Waste: 2.000000
Quantity Unit: G
Number of Containers: 1
Type of Container: NULL

Map ID
Direction
Distance
Elevation

MAP FINDINGS

Site

Database(s)

EDR ID Number
EPA ID Number

MERCY HOSPITAL OF FOLSOM (Continued)

1001075663

Quantity Type:	NULL
State Code:	223
Year:	2019
EM Manifest ID:	000207023DAT20180511_D_1
Generator EPA ID:	CAR000007518
Shipment Date:	2018-05-11
Manifest Number:	000207023DAT
Line Number:	2
Method Code:	H141
Quantity Tons:	0.00400
Quantity Waste:	8.000000
Quantity Unit:	P
Number of Containers:	1
Type of Container:	NULL
Quantity Type:	NULL
State Code:	352
Year:	2019
EM Manifest ID:	327441
Generator EPA ID:	CAR000007518
Shipment Date:	2018-07-03
Manifest Number:	000207090DAT
Line Number:	1
Method Code:	H141
Quantity Tons:	0.07500
Quantity Waste:	150.000000
Quantity Unit:	P
Number of Containers:	1
Type of Container:	Fiberboard or plastic drums, barrels, kegs
Quantity Type:	Pounds
State Code:	551
Year:	2019
EM Manifest ID:	327441
Generator EPA ID:	CAR000007518
Shipment Date:	2018-07-03
Manifest Number:	000207090DAT
Line Number:	2
Method Code:	H121
Quantity Tons:	0.00950
Quantity Waste:	19.000000
Quantity Unit:	P
Number of Containers:	1
Type of Container:	Fiberboard or plastic drums, barrels, kegs
Quantity Type:	Pounds
State Code:	551
Year:	2019
EM Manifest ID:	327441
Generator EPA ID:	CAR000007518
Shipment Date:	2018-07-03
Manifest Number:	000207090DAT
Line Number:	3
Method Code:	H141
Quantity Tons:	0.00950
Quantity Waste:	19.000000

Map ID
Direction
Distance
Elevation

MAP FINDINGS

Site

Database(s)

EDR ID Number
EPA ID Number

MERCY HOSPITAL OF FOLSOM (Continued)

1001075663

Quantity Unit: P
Number of Containers: 1
Type of Container: Fiberboard or plastic drums, barrels, kegs
Quantity Type: Pounds
State Code: 551

Year: 2019
EM Manifest ID: 381173
Generator EPA ID: CAR000007518
Shipment Date: 2018-12-13
Manifest Number: 000231130DAT
Line Number: 2
Method Code: H141
Quantity Tons: 0.00400
Quantity Waste: 8.000000
Quantity Unit: P
Number of Containers: 1
Type of Container: Fiberboard or plastic drums, barrels, kegs
Quantity Type: Pounds
State Code: 214

Year: 2019
EM Manifest ID: 381173
Generator EPA ID: CAR000007518
Shipment Date: 2018-12-13
Manifest Number: 000231130DAT
Line Number: 4
Method Code: H141
Quantity Tons: 0.02000
Quantity Waste: 40.000000
Quantity Unit: P
Number of Containers: 1
Type of Container: Fiberboard or plastic drums, barrels, kegs
Quantity Type: Pounds
State Code: 343

Year: 2019
EM Manifest ID: 381173
Generator EPA ID: CAR000007518
Shipment Date: 2018-12-13
Manifest Number: 000231130DAT
Line Number: 5
Method Code: H141
Quantity Tons: 0.02000
Quantity Waste: 40.000000
Quantity Unit: P
Number of Containers: 1
Type of Container: Fiberboard or plastic drums, barrels, kegs
Quantity Type: Pounds
State Code: 223

Year: 2019
EM Manifest ID: 381173
Generator EPA ID: CAR000007518
Shipment Date: 2018-12-13
Manifest Number: 000231130DAT
Line Number: 6

Map ID
Direction
Distance
Elevation

MAP FINDINGS

Site

Database(s)

EDR ID Number
EPA ID Number

MERCY HOSPITAL OF FOLSOM (Continued)

1001075663

Method Code: H141
Quantity Tons: 0.02500
Quantity Waste: 50.000000
Quantity Unit: P
Number of Containers: 1
Type of Container: Fiberboard or plastic drums, barrels, kegs
Quantity Type: Pounds
State Code: 352

Year: 2019
EM Manifest ID: 839824
Generator EPA ID: CAR000007518
Shipment Date: 2019-02-15
Manifest Number: 000229994DAT
Line Number: 1
Method Code: H141
Quantity Tons: 0.00150
Quantity Waste: 3.000000
Quantity Unit: P
Number of Containers: 1
Type of Container: Fiberboard or plastic drums, barrels, kegs
Quantity Type: Pounds
State Code: 331

Year: 2019
EM Manifest ID: 839824
Generator EPA ID: CAR000007518
Shipment Date: 2019-02-15
Manifest Number: 000229994DAT
Line Number: 4
Method Code: H141
Quantity Tons: 0.02000
Quantity Waste: 40.000000
Quantity Unit: P
Number of Containers: 1
Type of Container: Fiberboard or plastic drums, barrels, kegs
Quantity Type: Pounds
State Code: 343

Year: 2019
EM Manifest ID: 839824
Generator EPA ID: CAR000007518
Shipment Date: 2019-02-15
Manifest Number: 000229994DAT
Line Number: 6
Method Code: H141
Quantity Tons: 0.00500
Quantity Waste: 10.000000
Quantity Unit: P
Number of Containers: 1
Type of Container: Fiberboard or plastic drums, barrels, kegs
Quantity Type: Pounds
State Code: 352

Year: 2019
EM Manifest ID: 839824
Generator EPA ID: CAR000007518

Map ID
Direction
Distance
Elevation

MAP FINDINGS

Site

Database(s)

EDR ID Number
EPA ID Number

MERCY HOSPITAL OF FOLSOM (Continued)

1001075663

Shipment Date: 2019-02-15
Manifest Number: 000229994DAT
Line Number: 8
Method Code: H141
Quantity Tons: 0.00500
Quantity Waste: 10.000000
Quantity Unit: P
Number of Containers: 1
Type of Container: Fiberboard or plastic drums, barrels, kegs
Quantity Type: Pounds
State Code: 311

Year: 2019
EM Manifest ID: 839824
Generator EPA ID: CAR000007518
Shipment Date: 2019-02-15
Manifest Number: 000229994DAT
Line Number: 10
Method Code: H141
Quantity Tons: 0.09000
Quantity Waste: 180.000000
Quantity Unit: P
Number of Containers: 1
Type of Container: Fiberboard or plastic drums, barrels, kegs
Quantity Type: Pounds
State Code: 181

Year: 2019
EM Manifest ID: 381524
Generator EPA ID: CAR000007518
Shipment Date: 2019-03-29
Manifest Number: 000270053DAT
Line Number: 6
Method Code: H141
Quantity Tons: 0.00500
Quantity Waste: 10.000000
Quantity Unit: P
Number of Containers: 1
Type of Container: Fiberboard or plastic drums, barrels, kegs
Quantity Type: Pounds
State Code: 352

Year: 2019
EM Manifest ID: 381524
Generator EPA ID: CAR000007518
Shipment Date: 2019-03-29
Manifest Number: 000270053DAT
Line Number: 11
Method Code: H141
Quantity Tons: 0.00400
Quantity Waste: 8.000000
Quantity Unit: P
Number of Containers: 1
Type of Container: Fiberboard or plastic drums, barrels, kegs
Quantity Type: Pounds
State Code: 214

Map ID
Direction
Distance
Elevation

MAP FINDINGS

Site

Database(s)

EDR ID Number
EPA ID Number

MERCY HOSPITAL OF FOLSOM (Continued)

1001075663

Year: 2019
EM Manifest ID: 381547
Generator EPA ID: CAR000007518
Shipment Date: 2019-04-16
Manifest Number: 000270400DAT
Line Number: 1
Method Code: H141
Quantity Tons: 0.00150
Quantity Waste: 3.000000
Quantity Unit: P
Number of Containers: 1
Type of Container: Fiberboard or plastic drums, barrels, kegs
Quantity Type: Pounds
State Code: 331

Year: 2019
EM Manifest ID: 381547
Generator EPA ID: CAR000007518
Shipment Date: 2019-04-16
Manifest Number: 000270400DAT
Line Number: 7
Method Code: H141
Quantity Tons: 0.00250
Quantity Waste: 5.000000
Quantity Unit: P
Number of Containers: 1
Type of Container: Fiberboard or plastic drums, barrels, kegs
Quantity Type: Pounds
State Code: 311

Year: 2019
EM Manifest ID: 432899
Generator EPA ID: CAR000007518
Shipment Date: 2019-05-07
Manifest Number: 000271005DAT
Line Number: 11
Method Code: H141
Quantity Tons: 0.00400
Quantity Waste: 8.000000
Quantity Unit: P
Number of Containers: 1
Type of Container: Fiberboard or plastic drums, barrels, kegs
Quantity Type: Pounds
State Code: 551

Year: 2019
EM Manifest ID: 464858
Generator EPA ID: CAR000007518
Shipment Date: 2019-06-12
Manifest Number: 000268570DAT
Line Number: 4
Method Code: H141
Quantity Tons: 0.16000
Quantity Waste: 320.000000
Quantity Unit: P
Number of Containers: 1
Type of Container: Fiberboard or plastic drums, barrels, kegs

Map ID
Direction
Distance
Elevation

MAP FINDINGS

Site

Database(s)

EDR ID Number
EPA ID Number

MERCY HOSPITAL OF FOLSOM (Continued)

1001075663

Quantity Type:	Pounds
State Code:	214
Year:	2019
EM Manifest ID:	464858
Generator EPA ID:	CAR000007518
Shipment Date:	2019-06-12
Manifest Number:	000268570DAT
Line Number:	5
Method Code:	H141
Quantity Tons:	0.02100
Quantity Waste:	42.000000
Quantity Unit:	P
Number of Containers:	1
Type of Container:	Fiberboard or plastic drums, barrels, kegs
Quantity Type:	Pounds
State Code:	343
Year:	2019
EM Manifest ID:	464858
Generator EPA ID:	CAR000007518
Shipment Date:	2019-06-12
Manifest Number:	000268570DAT
Line Number:	6
Method Code:	H141
Quantity Tons:	0.03650
Quantity Waste:	73.000000
Quantity Unit:	P
Number of Containers:	1
Type of Container:	Fiberboard or plastic drums, barrels, kegs
Quantity Type:	Pounds
State Code:	223
Year:	2019
EM Manifest ID:	464858
Generator EPA ID:	CAR000007518
Shipment Date:	2019-06-12
Manifest Number:	000268570DAT
Line Number:	8
Method Code:	H141
Quantity Tons:	0.01050
Quantity Waste:	21.000000
Quantity Unit:	P
Number of Containers:	1
Type of Container:	Fiberboard or plastic drums, barrels, kegs
Quantity Type:	Pounds
State Code:	352
Year:	2018
EM Manifest ID:	000191334DAT20180105_D_1
Generator EPA ID:	CAR000007518
Shipment Date:	2018-01-05
Manifest Number:	000191334DAT
Line Number:	2
Method Code:	H141
Quantity Tons:	0.02000
Quantity Waste:	40.000000

Map ID
Direction
Distance
Elevation

MAP FINDINGS

Site

Database(s)

EDR ID Number
EPA ID Number

MERCY HOSPITAL OF FOLSOM (Continued)

1001075663

Quantity Unit:	P
Number of Containers:	1
Type of Container:	NULL
Quantity Type:	NULL
State Code:	352
Year:	2018
EM Manifest ID:	000207196DAT20180316_D_1
Generator EPA ID:	CAR000007518
Shipment Date:	2018-03-16
Manifest Number:	000207196DAT
Line Number:	1
Method Code:	H141
Quantity Tons:	0.00150
Quantity Waste:	3.000000
Quantity Unit:	P
Number of Containers:	1
Type of Container:	NULL
Quantity Type:	NULL
State Code:	331
Year:	2018
EM Manifest ID:	000207196DAT20180316_D_1
Generator EPA ID:	CAR000007518
Shipment Date:	2018-03-16
Manifest Number:	000207196DAT
Line Number:	2
Method Code:	H141
Quantity Tons:	0.00720
Quantity Waste:	2.000000
Quantity Unit:	G
Number of Containers:	1
Type of Container:	NULL
Quantity Type:	NULL
State Code:	214
Year:	2018
EM Manifest ID:	000207196DAT20180316_D_1
Generator EPA ID:	CAR000007518
Shipment Date:	2018-03-16
Manifest Number:	000207196DAT
Line Number:	3
Method Code:	H141
Quantity Tons:	0.00500
Quantity Waste:	10.000000
Quantity Unit:	P
Number of Containers:	1
Type of Container:	NULL
Quantity Type:	NULL
State Code:	311
Year:	2018
EM Manifest ID:	000207196DAT20180316_D_1
Generator EPA ID:	CAR000007518
Shipment Date:	2018-03-16
Manifest Number:	000207196DAT
Line Number:	4

Map ID
Direction
Distance
Elevation

MAP FINDINGS

Site

Database(s)

EDR ID Number
EPA ID Number

MERCY HOSPITAL OF FOLSOM (Continued)

1001075663

Method Code:	H141
Quantity Tons:	0.01700
Quantity Waste:	5.000000
Quantity Unit:	G
Number of Containers:	1
Type of Container:	NULL
Quantity Type:	NULL
State Code:	343
Year:	2018
EM Manifest ID:	000207022DAT20180511_D_1
Generator EPA ID:	CAR000007518
Shipment Date:	2018-05-11
Manifest Number:	000207022DAT
Line Number:	1
Method Code:	H141
Quantity Tons:	0.00150
Quantity Waste:	3.000000
Quantity Unit:	P
Number of Containers:	1
Type of Container:	NULL
Quantity Type:	NULL
State Code:	331
Year:	2018
EM Manifest ID:	000207022DAT20180511_D_1
Generator EPA ID:	CAR000007518
Shipment Date:	2018-05-11
Manifest Number:	000207022DAT
Line Number:	2
Method Code:	H141
Quantity Tons:	0.02160
Quantity Waste:	6.000000
Quantity Unit:	G
Number of Containers:	1
Type of Container:	NULL
Quantity Type:	NULL
State Code:	214
Year:	2018
EM Manifest ID:	000207022DAT20180511_D_1
Generator EPA ID:	CAR000007518
Shipment Date:	2018-05-11
Manifest Number:	000207022DAT
Line Number:	3
Method Code:	H141
Quantity Tons:	0.00500
Quantity Waste:	10.000000
Quantity Unit:	P
Number of Containers:	1
Type of Container:	NULL
Quantity Type:	NULL
State Code:	311
Year:	2018
EM Manifest ID:	113360
Generator EPA ID:	CAR000007518

Map ID
Direction
Distance
Elevation

MAP FINDINGS

Site

Database(s)

EDR ID Number
EPA ID Number

MERCY HOSPITAL OF FOLSOM (Continued)

1001075663

Shipment Date: 2018-07-03
Manifest Number: 000220115DAT
Line Number: 1
Method Code: H141
Quantity Tons: 0.03100
Quantity Waste: 62.000000
Quantity Unit: P
Number of Containers: 1
Type of Container: Metal drums, barrels, kegs
Quantity Type: Pounds
State Code: 223

Year: 2018
EM Manifest ID: 113360
Generator EPA ID: CAR000007518
Shipment Date: 2018-07-03
Manifest Number: 000220115DAT
Line Number: 2
Method Code: H141
Quantity Tons: 0.01600
Quantity Waste: 32.000000
Quantity Unit: P
Number of Containers: 1
Type of Container: Fiberboard or plastic drums, barrels, kegs
Quantity Type: Pounds
State Code: 352

Year: 2018
EM Manifest ID: 83459
Generator EPA ID: CAR000007518
Shipment Date: 2018-07-03
Manifest Number: 000220116DAT
Line Number: 4
Method Code: H141
Quantity Tons: 0.02250
Quantity Waste: 45.000000
Quantity Unit: P
Number of Containers: 4
Type of Container: Fiberboard or plastic drums, barrels, kegs
Quantity Type: Pounds
State Code: 343

Year: 2018
EM Manifest ID: 83459
Generator EPA ID: CAR000007518
Shipment Date: 2018-07-03
Manifest Number: 000220116DAT
Line Number: 5
Method Code: H141
Quantity Tons: 0.01550
Quantity Waste: 31.000000
Quantity Unit: P
Number of Containers: 1
Type of Container: Fiberboard or plastic drums, barrels, kegs
Quantity Type: Pounds
State Code: 331

Map ID
Direction
Distance
Elevation

MAP FINDINGS

Site

Database(s)

EDR ID Number
EPA ID Number

MERCY HOSPITAL OF FOLSOM (Continued)

1001075663

Year: 2018
EM Manifest ID: 152109
Generator EPA ID: CAR000007518
Shipment Date: 2018-08-31
Manifest Number: 000220211DAT
Line Number: 1
Method Code: H141
Quantity Tons: 0.00200
Quantity Waste: 4.000000
Quantity Unit: P
Number of Containers: 1
Type of Container: Fiberboard or plastic drums, barrels, kegs
Quantity Type: Pounds
State Code: 331

Year: 2018
EM Manifest ID: 152109
Generator EPA ID: CAR000007518
Shipment Date: 2018-08-31
Manifest Number: 000220211DAT
Line Number: 2
Method Code: H141
Quantity Tons: 0.00720
Quantity Waste: 2.000000
Quantity Unit: G
Number of Containers: 1
Type of Container: Fiberboard or plastic drums, barrels, kegs
Quantity Type: Gallons
State Code: 214

Year: 2018
EM Manifest ID: 152109
Generator EPA ID: CAR000007518
Shipment Date: 2018-08-31
Manifest Number: 000220211DAT
Line Number: 3
Method Code: H141
Quantity Tons: 0.00500
Quantity Waste: 10.000000
Quantity Unit: P
Number of Containers: 1
Type of Container: Fiberboard or plastic drums, barrels, kegs
Quantity Type: Pounds
State Code: 311

Year: 2018
EM Manifest ID: 152109
Generator EPA ID: CAR000007518
Shipment Date: 2018-08-31
Manifest Number: 000220211DAT
Line Number: 4
Method Code: H141
Quantity Tons: 0.01600
Quantity Waste: 32.000000
Quantity Unit: P
Number of Containers: 1
Type of Container: Fiberboard or plastic drums, barrels, kegs

Map ID
Direction
Distance
Elevation

MAP FINDINGS

Site

Database(s)

EDR ID Number
EPA ID Number

MERCY HOSPITAL OF FOLSOM (Continued)

1001075663

Quantity Type:	Pounds
State Code:	343
Year:	2018
EM Manifest ID:	162773
Generator EPA ID:	CAR000007518
Shipment Date:	2018-08-31
Manifest Number:	000220212DAT
Line Number:	1
Method Code:	H141
Quantity Tons:	0.02085
Quantity Waste:	5.000000
Quantity Unit:	G
Number of Containers:	1
Type of Container:	Fiberboard or plastic drums, barrels, kegs
Quantity Type:	Gallons
State Code:	223
Year:	2018
EM Manifest ID:	162773
Generator EPA ID:	CAR000007518
Shipment Date:	2018-08-31
Manifest Number:	000220212DAT
Line Number:	2
Method Code:	H141
Quantity Tons:	0.00500
Quantity Waste:	10.000000
Quantity Unit:	P
Number of Containers:	1
Type of Container:	Fiberboard or plastic drums, barrels, kegs
Quantity Type:	Pounds
State Code:	352
Year:	2018
EM Manifest ID:	209239
Generator EPA ID:	CAR000007518
Shipment Date:	2018-11-05
Manifest Number:	000230943DAT
Line Number:	1
Method Code:	H141
Quantity Tons:	0.00150
Quantity Waste:	3.000000
Quantity Unit:	P
Number of Containers:	1
Type of Container:	Fiberboard or plastic drums, barrels, kegs
Quantity Type:	Pounds
State Code:	331
Year:	2018
EM Manifest ID:	209239
Generator EPA ID:	CAR000007518
Shipment Date:	2018-11-05
Manifest Number:	000230943DAT
Line Number:	3
Method Code:	H141
Quantity Tons:	0.00500
Quantity Waste:	10.000000

Map ID
Direction
Distance
Elevation

MAP FINDINGS

Site

Database(s)

EDR ID Number
EPA ID Number

MERCY HOSPITAL OF FOLSOM (Continued)

1001075663

Quantity Unit: P
Number of Containers: 1
Type of Container: Fiberboard or plastic drums, barrels, kegs
Quantity Type: Pounds
State Code: 311

Year: 2018
EM Manifest ID: 209239
Generator EPA ID: CAR000007518
Shipment Date: 2018-11-05
Manifest Number: 000230943DAT
Line Number: 4
Method Code: H141
Quantity Tons: 0.00800
Quantity Waste: 16.000000
Quantity Unit: P
Number of Containers: 1
Type of Container: Fiberboard or plastic drums, barrels, kegs
Quantity Type: Pounds
State Code: 214

Year: 2019
EM Manifest ID: 839824
Shipment Date: 2/15/2019
Receipt Date: 3/18/2019
Manifest Number: 000229994DAT
Generator EPA ID: CAR000007518
Name: MERCY HOSPITAL OF FOLSOM
Address: 1650 CREEKSIDE DRIVE
City: FOLSOM
Zip: 95630
Telephone: 877-577-2669
Contact Telephone: 775-575-2760
Transporter 1 EPA ID: MNS000110924
Transporter 2 EPA ID: MOD095038998
TSDf EPA ID: NVD980895338
TSDf Name: 21st Century Environmental Management of Nevada, LLC
TSDf Address 1: 2095 Newlands Drive East
TSDf City: Fernley
TSDf Zip: 89408

HAZNET:
Year: 2019
EM Manifest ID: 327441
Generator EPA ID: CAR000007518
Shipment Date: 2018-07-03
Manifest Number: 000207090DAT
Line Number: 2
Method Code: H121
Quantity Tons: 0.00950
Quantity Waste: 19.000000
Quantity Unit: P
Number of Containers: 1
Type of Container: Fiberboard or plastic drums, barrels, kegs
Quantity Type: Pounds
Federal Code: D002

Map ID
Direction
Distance
Elevation

MAP FINDINGS

Site

Database(s)

EDR ID Number
EPA ID Number

MERCY HOSPITAL OF FOLSOM (Continued)

1001075663

Year: 2019
EM Manifest ID: 381173
Generator EPA ID: CAR000007518
Shipment Date: 2018-12-13
Manifest Number: 000231130DAT
Line Number: 2
Method Code: H141
Quantity Tons: 0.00400
Quantity Waste: 8.000000
Quantity Unit: P
Number of Containers: 1
Type of Container: Fiberboard or plastic drums, barrels, kegs
Quantity Type: Pounds
Federal Code: D001

Year: 2019
EM Manifest ID: 381173
Generator EPA ID: CAR000007518
Shipment Date: 2018-12-13
Manifest Number: 000231130DAT
Line Number: 2
Method Code: H141
Quantity Tons: 0.00400
Quantity Waste: 8.000000
Quantity Unit: P
Number of Containers: 1
Type of Container: Fiberboard or plastic drums, barrels, kegs
Quantity Type: Pounds
Federal Code: F003

Year: 2019
EM Manifest ID: 839824
Generator EPA ID: CAR000007518
Shipment Date: 2019-02-15
Manifest Number: 000229994DAT
Line Number: 1
Method Code: H141
Quantity Tons: 0.00150
Quantity Waste: 3.000000
Quantity Unit: P
Number of Containers: 1
Type of Container: Fiberboard or plastic drums, barrels, kegs
Quantity Type: Pounds
Federal Code: D001

Year: 2019
EM Manifest ID: 839824
Generator EPA ID: CAR000007518
Shipment Date: 2019-02-15
Manifest Number: 000229994DAT
Line Number: 8
Method Code: H141
Quantity Tons: 0.00500
Quantity Waste: 10.000000
Quantity Unit: P
Number of Containers: 1
Type of Container: Fiberboard or plastic drums, barrels, kegs

Map ID
Direction
Distance
Elevation

MAP FINDINGS

Site

Database(s)

EDR ID Number
EPA ID Number

MERCY HOSPITAL OF FOLSOM (Continued)

1001075663

Quantity Type:	Pounds
Federal Code:	P001
Year:	2019
EM Manifest ID:	839824
Generator EPA ID:	CAR000007518
Shipment Date:	2019-02-15
Manifest Number:	000229994DAT
Line Number:	8
Method Code:	H141
Quantity Tons:	0.00500
Quantity Waste:	10.000000
Quantity Unit:	P
Number of Containers:	1
Type of Container:	Fiberboard or plastic drums, barrels, kegs
Quantity Type:	Pounds
Federal Code:	P042
Year:	2019
EM Manifest ID:	839824
Generator EPA ID:	CAR000007518
Shipment Date:	2019-02-15
Manifest Number:	000229994DAT
Line Number:	8
Method Code:	H141
Quantity Tons:	0.00500
Quantity Waste:	10.000000
Quantity Unit:	P
Number of Containers:	1
Type of Container:	Fiberboard or plastic drums, barrels, kegs
Quantity Type:	Pounds
Federal Code:	P075
Year:	2019
EM Manifest ID:	839824
Generator EPA ID:	CAR000007518
Shipment Date:	2019-02-15
Manifest Number:	000229994DAT
Line Number:	10
Method Code:	H141
Quantity Tons:	0.09000
Quantity Waste:	180.000000
Quantity Unit:	P
Number of Containers:	1
Type of Container:	Fiberboard or plastic drums, barrels, kegs
Quantity Type:	Pounds
Federal Code:	D011
Year:	2019
EM Manifest ID:	381524
Generator EPA ID:	CAR000007518
Shipment Date:	2019-03-29
Manifest Number:	000270053DAT
Line Number:	11
Method Code:	H141
Quantity Tons:	0.00400
Quantity Waste:	8.000000

Map ID
Direction
Distance
Elevation

MAP FINDINGS

Site

Database(s)

EDR ID Number
EPA ID Number

MERCY HOSPITAL OF FOLSOM (Continued)

1001075663

Quantity Unit: P
Number of Containers: 1
Type of Container: Fiberboard or plastic drums, barrels, kegs
Quantity Type: Pounds
Federal Code: D001

Year: 2019
EM Manifest ID: 381524
Generator EPA ID: CAR000007518
Shipment Date: 2019-03-29
Manifest Number: 000270053DAT
Line Number: 11
Method Code: H141
Quantity Tons: 0.00400
Quantity Waste: 8.000000
Quantity Unit: P
Number of Containers: 1
Type of Container: Fiberboard or plastic drums, barrels, kegs
Quantity Type: Pounds
Federal Code: F003

Year: 2019
EM Manifest ID: 381547
Generator EPA ID: CAR000007518
Shipment Date: 2019-04-16
Manifest Number: 000270400DAT
Line Number: 1
Method Code: H141
Quantity Tons: 0.00150
Quantity Waste: 3.000000
Quantity Unit: P
Number of Containers: 1
Type of Container: Fiberboard or plastic drums, barrels, kegs
Quantity Type: Pounds
Federal Code: D001

Year: 2019
EM Manifest ID: 381547
Generator EPA ID: CAR000007518
Shipment Date: 2019-04-16
Manifest Number: 000270400DAT
Line Number: 7
Method Code: H141
Quantity Tons: 0.00250
Quantity Waste: 5.000000
Quantity Unit: P
Number of Containers: 1
Type of Container: Fiberboard or plastic drums, barrels, kegs
Quantity Type: Pounds
Federal Code: P001

Year: 2019
EM Manifest ID: 381547
Generator EPA ID: CAR000007518
Shipment Date: 2019-04-16
Manifest Number: 000270400DAT
Line Number: 7

Map ID
Direction
Distance
Elevation

MAP FINDINGS

Site

Database(s)

EDR ID Number
EPA ID Number

MERCY HOSPITAL OF FOLSOM (Continued)

1001075663

Method Code: H141
Quantity Tons: 0.00250
Quantity Waste: 5.000000
Quantity Unit: P
Number of Containers: 1
Type of Container: Fiberboard or plastic drums, barrels, kegs
Quantity Type: Pounds
Federal Code: P042

Year: 2019
EM Manifest ID: 381547
Generator EPA ID: CAR000007518
Shipment Date: 2019-04-16
Manifest Number: 000270400DAT
Line Number: 7
Method Code: H141
Quantity Tons: 0.00250
Quantity Waste: 5.000000
Quantity Unit: P
Number of Containers: 1
Type of Container: Fiberboard or plastic drums, barrels, kegs
Quantity Type: Pounds
Federal Code: P075

Year: 2019
EM Manifest ID: 464858
Generator EPA ID: CAR000007518
Shipment Date: 2019-06-12
Manifest Number: 000268570DAT
Line Number: 4
Method Code: H141
Quantity Tons: 0.16000
Quantity Waste: 320.000000
Quantity Unit: P
Number of Containers: 1
Type of Container: Fiberboard or plastic drums, barrels, kegs
Quantity Type: Pounds
Federal Code: D001

Year: 2019
EM Manifest ID: 464858
Generator EPA ID: CAR000007518
Shipment Date: 2019-06-12
Manifest Number: 000268570DAT
Line Number: 4
Method Code: H141
Quantity Tons: 0.16000
Quantity Waste: 320.000000
Quantity Unit: P
Number of Containers: 1
Type of Container: Fiberboard or plastic drums, barrels, kegs
Quantity Type: Pounds
Federal Code: F003

Year: 2020
EM Manifest ID: 949510
Generator EPA ID: CAR000007518

Map ID
Direction
Distance
Elevation

MAP FINDINGS

Site

Database(s)

EDR ID Number
EPA ID Number

MERCY HOSPITAL OF FOLSOM (Continued)

1001075663

Shipment Date: 2019-12-12
Manifest Number: 000269366DAT
Line Number: 1
Method Code: H141
Quantity Tons: 0.10850
Quantity Waste: 217.000000
Quantity Unit: P
Number of Containers: 1
Type of Container: Fiberboard or plastic drums, barrels, kegs
Quantity Type: Pounds
Federal Code: D001

Year: 2020
EM Manifest ID: 949510
Generator EPA ID: CAR000007518
Shipment Date: 2019-12-12
Manifest Number: 000269366DAT
Line Number: 1
Method Code: H141
Quantity Tons: 0.10850
Quantity Waste: 217.000000
Quantity Unit: P
Number of Containers: 1
Type of Container: Fiberboard or plastic drums, barrels, kegs
Quantity Type: Pounds
Federal Code: F003

Year: 2020
EM Manifest ID: 193f30a2-f06f-4936-bff1-1846f0f94b45
Generator EPA ID: CAR000007518
Shipment Date: 2020-01-09
Manifest Number: 000269755DAT
Line Number: 1
Method Code: H141
Quantity Tons: 0.00900
Quantity Waste: 18.000000
Quantity Unit: P
Number of Containers: 1
Type of Container: Fiberboard or plastic drums, barrels, kegs
Quantity Type: Pounds
Federal Code: D007

Year: 2020
EM Manifest ID: 193f30a2-f06f-4936-bff1-1846f0f94b45
Generator EPA ID: CAR000007518
Shipment Date: 2020-01-09
Manifest Number: 000269755DAT
Line Number: 1
Method Code: H141
Quantity Tons: 0.00900
Quantity Waste: 18.000000
Quantity Unit: P
Number of Containers: 1
Type of Container: Fiberboard or plastic drums, barrels, kegs
Quantity Type: Pounds
Federal Code: D009

Map ID
Direction
Distance
Elevation

MAP FINDINGS

Site

Database(s)

EDR ID Number
EPA ID Number

MERCY HOSPITAL OF FOLSOM (Continued)

1001075663

Year: 2020
EM Manifest ID: 193f30a2-f06f-4936-bff1-1846f0f94b45
Generator EPA ID: CAR000007518
Shipment Date: 2020-01-09
Manifest Number: 000269755DAT
Line Number: 1
Method Code: H141
Quantity Tons: 0.00900
Quantity Waste: 18.000000
Quantity Unit: P
Number of Containers: 1
Type of Container: Fiberboard or plastic drums, barrels, kegs
Quantity Type: Pounds
Federal Code: D011

Year: 2020
EM Manifest ID: 193f30a2-f06f-4936-bff1-1846f0f94b45
Generator EPA ID: CAR000007518
Shipment Date: 2020-01-09
Manifest Number: 000269755DAT
Line Number: 1
Method Code: H141
Quantity Tons: 0.00900
Quantity Waste: 18.000000
Quantity Unit: P
Number of Containers: 1
Type of Container: Fiberboard or plastic drums, barrels, kegs
Quantity Type: Pounds
Federal Code: D024

Year: 2020
EM Manifest ID: 193f30a2-f06f-4936-bff1-1846f0f94b45
Generator EPA ID: CAR000007518
Shipment Date: 2020-01-09
Manifest Number: 000269755DAT
Line Number: 2
Method Code: H141
Quantity Tons: 0.00200
Quantity Waste: 4.000000
Quantity Unit: P
Number of Containers: 1
Type of Container: Fiberboard or plastic drums, barrels, kegs
Quantity Type: Pounds
Federal Code: D001

Year: 2018
EM Manifest ID: 000160341DAT20170321_D_1
Generator EPA ID: CAR000007518
Shipment Date: 2017-03-21
Manifest Number: 000160341DAT
Line Number: 1
Method Code: H141
Quantity Tons: 0.00150
Quantity Waste: 3.000000
Quantity Unit: P
Number of Containers: 1
Type of Container: NULL

Map ID
Direction
Distance
Elevation

MAP FINDINGS

Site

Database(s)

EDR ID Number
EPA ID Number

MERCY HOSPITAL OF FOLSOM (Continued)

1001075663

Quantity Type:	NULL
Federal Code:	D001
Year:	2018
EM Manifest ID:	000160341DAT20170321_D_1
Generator EPA ID:	CAR000007518
Shipment Date:	2017-03-21
Manifest Number:	000160341DAT
Line Number:	2
Method Code:	H141
Quantity Tons:	0.00100
Quantity Waste:	2.000000
Quantity Unit:	P
Number of Containers:	1
Type of Container:	NULL
Quantity Type:	NULL
Federal Code:	D001
Year:	2018
EM Manifest ID:	000160341DAT20170321_D_1
Generator EPA ID:	CAR000007518
Shipment Date:	2017-03-21
Manifest Number:	000160341DAT
Line Number:	2
Method Code:	H141
Quantity Tons:	0.00100
Quantity Waste:	2.000000
Quantity Unit:	P
Number of Containers:	1
Type of Container:	NULL
Quantity Type:	NULL
Federal Code:	D011
Year:	2018
EM Manifest ID:	000160341DAT20170321_D_1
Generator EPA ID:	CAR000007518
Shipment Date:	2017-03-21
Manifest Number:	000160341DAT
Line Number:	3
Method Code:	H141
Quantity Tons:	0.00250
Quantity Waste:	5.000000
Quantity Unit:	P
Number of Containers:	1
Type of Container:	NULL
Quantity Type:	NULL
Federal Code:	U188
Year:	2018
EM Manifest ID:	000160341DAT20170321_D_1
Generator EPA ID:	CAR000007518
Shipment Date:	2017-03-21
Manifest Number:	000160341DAT
Line Number:	4
Method Code:	H141
Quantity Tons:	0.03000
Quantity Waste:	60.000000

Map ID
Direction
Distance
Elevation

MAP FINDINGS

Site

Database(s)

EDR ID Number
EPA ID Number

MERCY HOSPITAL OF FOLSOM (Continued)

1001075663

Quantity Unit:	P
Number of Containers:	1
Type of Container:	NULL
Quantity Type:	NULL
Federal Code:	D002
Year:	2018
EM Manifest ID:	000160341DAT20170321_D_1
Generator EPA ID:	CAR000007518
Shipment Date:	2017-03-21
Manifest Number:	000160341DAT
Line Number:	5
Method Code:	H141
Quantity Tons:	0.01250
Quantity Waste:	25.000000
Quantity Unit:	P
Number of Containers:	1
Type of Container:	NULL
Quantity Type:	NULL
Federal Code:	D002
Year:	2018
EM Manifest ID:	000172248DAT20170321_D_1
Generator EPA ID:	CAR000007518
Shipment Date:	2017-03-21
Manifest Number:	000172248DAT
Line Number:	1
Method Code:	H141
Quantity Tons:	0.00200
Quantity Waste:	4.000000
Quantity Unit:	P
Number of Containers:	1
Type of Container:	NULL
Quantity Type:	NULL
Federal Code:	D001
Year:	2018
EM Manifest ID:	000172248DAT20170321_D_1
Generator EPA ID:	CAR000007518
Shipment Date:	2017-03-21
Manifest Number:	000172248DAT
Line Number:	2
Method Code:	H141
Quantity Tons:	0.00250
Quantity Waste:	5.000000
Quantity Unit:	P
Number of Containers:	1
Type of Container:	NULL
Quantity Type:	NULL
Federal Code:	P001
Year:	2018
EM Manifest ID:	000172248DAT20170321_D_1
Generator EPA ID:	CAR000007518
Shipment Date:	2017-03-21
Manifest Number:	000172248DAT
Line Number:	2

Map ID
Direction
Distance
Elevation

MAP FINDINGS

Site

Database(s)

EDR ID Number
EPA ID Number

MERCY HOSPITAL OF FOLSOM (Continued)

1001075663

Method Code:	H141
Quantity Tons:	0.00250
Quantity Waste:	5.000000
Quantity Unit:	P
Number of Containers:	1
Type of Container:	NULL
Quantity Type:	NULL
Federal Code:	P042
Year:	2018
EM Manifest ID:	000172248DAT20170321_D_1
Generator EPA ID:	CAR000007518
Shipment Date:	2017-03-21
Manifest Number:	000172248DAT
Line Number:	2
Method Code:	H141
Quantity Tons:	0.00250
Quantity Waste:	5.000000
Quantity Unit:	P
Number of Containers:	1
Type of Container:	NULL
Quantity Type:	NULL
Federal Code:	P075
Year:	2018
EM Manifest ID:	000172248DAT20170321_D_1
Generator EPA ID:	CAR000007518
Shipment Date:	2017-03-21
Manifest Number:	000172248DAT
Line Number:	3
Method Code:	H141
Quantity Tons:	0.01800
Quantity Waste:	5.000000
Quantity Unit:	G
Number of Containers:	1
Type of Container:	NULL
Quantity Type:	NULL
Federal Code:	D001
Year:	2018
EM Manifest ID:	000172248DAT20170321_D_1
Generator EPA ID:	CAR000007518
Shipment Date:	2017-03-21
Manifest Number:	000172248DAT
Line Number:	3
Method Code:	H141
Quantity Tons:	0.01800
Quantity Waste:	5.000000
Quantity Unit:	G
Number of Containers:	1
Type of Container:	NULL
Quantity Type:	NULL
Federal Code:	F003
Year:	2018
EM Manifest ID:	000170518DAT20170517_D_1
Generator EPA ID:	CAR000007518

Map ID
Direction
Distance
Elevation

MAP FINDINGS

Site

Database(s)

EDR ID Number
EPA ID Number

MERCY HOSPITAL OF FOLSOM (Continued)

1001075663

Shipment Date:	2017-05-17
Manifest Number:	000170518DAT
Line Number:	1
Method Code:	H141
Quantity Tons:	0.00150
Quantity Waste:	3.000000
Quantity Unit:	P
Number of Containers:	1
Type of Container:	NULL
Quantity Type:	NULL
Federal Code:	D001
Year:	2018
EM Manifest ID:	000170518DAT20170517_D_1
Generator EPA ID:	CAR000007518
Shipment Date:	2017-05-17
Manifest Number:	000170518DAT
Line Number:	2
Method Code:	H141
Quantity Tons:	0.00250
Quantity Waste:	5.000000
Quantity Unit:	P
Number of Containers:	1
Type of Container:	NULL
Quantity Type:	NULL
Federal Code:	P001
Year:	2018
EM Manifest ID:	000170518DAT20170517_D_1
Generator EPA ID:	CAR000007518
Shipment Date:	2017-05-17
Manifest Number:	000170518DAT
Line Number:	2
Method Code:	H141
Quantity Tons:	0.00250
Quantity Waste:	5.000000
Quantity Unit:	P
Number of Containers:	1
Type of Container:	NULL
Quantity Type:	NULL
Federal Code:	P042
Year:	2018
EM Manifest ID:	000170518DAT20170517_D_1
Generator EPA ID:	CAR000007518
Shipment Date:	2017-05-17
Manifest Number:	000170518DAT
Line Number:	2
Method Code:	H141
Quantity Tons:	0.00250
Quantity Waste:	5.000000
Quantity Unit:	P
Number of Containers:	1
Type of Container:	NULL
Quantity Type:	NULL
Federal Code:	P075

Map ID
Direction
Distance
Elevation

MAP FINDINGS

Site

Database(s)

EDR ID Number
EPA ID Number

MERCY HOSPITAL OF FOLSOM (Continued)

1001075663

Year: 2018
EM Manifest ID: 000170518DAT20170517_D_1
Generator EPA ID: CAR000007518
Shipment Date: 2017-05-17
Manifest Number: 000170518DAT
Line Number: 3
Method Code: H141
Quantity Tons: 0.00720
Quantity Waste: 2.000000
Quantity Unit: G
Number of Containers: 1
Type of Container: NULL
Quantity Type: NULL
Federal Code: D001

Year: 2018
EM Manifest ID: 000170518DAT20170517_D_1
Generator EPA ID: CAR000007518
Shipment Date: 2017-05-17
Manifest Number: 000170518DAT
Line Number: 3
Method Code: H141
Quantity Tons: 0.00720
Quantity Waste: 2.000000
Quantity Unit: G
Number of Containers: 1
Type of Container: NULL
Quantity Type: NULL
Federal Code: F003

Year: 2018
EM Manifest ID: 000193025DAT20170824_D_1
Generator EPA ID: CAR000007518
Shipment Date: 2017-08-24
Manifest Number: 000193025DAT
Line Number: 1
Method Code: H141
Quantity Tons: 0.00720
Quantity Waste: 2.000000
Quantity Unit: G
Number of Containers: 1
Type of Container: NULL
Quantity Type: NULL
Federal Code: D001

Year: 2018
EM Manifest ID: 000193025DAT20170824_D_1
Generator EPA ID: CAR000007518
Shipment Date: 2017-08-24
Manifest Number: 000193025DAT
Line Number: 1
Method Code: H141
Quantity Tons: 0.00720
Quantity Waste: 2.000000
Quantity Unit: G
Number of Containers: 1
Type of Container: NULL

Map ID
Direction
Distance
Elevation

MAP FINDINGS

Site

Database(s)

EDR ID Number
EPA ID Number

MERCY HOSPITAL OF FOLSOM (Continued)

1001075663

Quantity Type:	NULL
Federal Code:	F003
Year:	2018
EM Manifest ID:	000192856DAT20171110_D_1
Generator EPA ID:	CAR000007518
Shipment Date:	2017-11-10
Manifest Number:	000192856DAT
Line Number:	1
Method Code:	H141
Quantity Tons:	0.00250
Quantity Waste:	5.000000
Quantity Unit:	P
Number of Containers:	1
Type of Container:	NULL
Quantity Type:	NULL
Federal Code:	D001
Year:	2018
EM Manifest ID:	000192856DAT20171110_D_1
Generator EPA ID:	CAR000007518
Shipment Date:	2017-11-10
Manifest Number:	000192856DAT
Line Number:	2
Method Code:	H141
Quantity Tons:	0.00360
Quantity Waste:	1.000000
Quantity Unit:	G
Number of Containers:	1
Type of Container:	NULL
Quantity Type:	NULL
Federal Code:	D001
Year:	2018
EM Manifest ID:	000192856DAT20171110_D_1
Generator EPA ID:	CAR000007518
Shipment Date:	2017-11-10
Manifest Number:	000192856DAT
Line Number:	2
Method Code:	H141
Quantity Tons:	0.00360
Quantity Waste:	1.000000
Quantity Unit:	G
Number of Containers:	1
Type of Container:	NULL
Quantity Type:	NULL
Federal Code:	F003
Year:	2018
EM Manifest ID:	000192856DAT20171110_D_1
Generator EPA ID:	CAR000007518
Shipment Date:	2017-11-10
Manifest Number:	000192856DAT
Line Number:	3
Method Code:	H141
Quantity Tons:	0.01500
Quantity Waste:	30.000000

Map ID
Direction
Distance
Elevation

MAP FINDINGS

Site

Database(s)

EDR ID Number
EPA ID Number

MERCY HOSPITAL OF FOLSOM (Continued)

1001075663

Quantity Unit:	P
Number of Containers:	1
Type of Container:	NULL
Quantity Type:	NULL
Federal Code:	P001
Year:	2018
EM Manifest ID:	000192856DAT20171110_D_1
Generator EPA ID:	CAR000007518
Shipment Date:	2017-11-10
Manifest Number:	000192856DAT
Line Number:	3
Method Code:	H141
Quantity Tons:	0.01500
Quantity Waste:	30.000000
Quantity Unit:	P
Number of Containers:	1
Type of Container:	NULL
Quantity Type:	NULL
Federal Code:	P042
Year:	2018
EM Manifest ID:	000192856DAT20171110_D_1
Generator EPA ID:	CAR000007518
Shipment Date:	2017-11-10
Manifest Number:	000192856DAT
Line Number:	3
Method Code:	H141
Quantity Tons:	0.01500
Quantity Waste:	30.000000
Quantity Unit:	P
Number of Containers:	1
Type of Container:	NULL
Quantity Type:	NULL
Federal Code:	P075
Year:	2018
EM Manifest ID:	000191333DAT20180105_D_1
Generator EPA ID:	CAR000007518
Shipment Date:	2018-01-05
Manifest Number:	000191333DAT
Line Number:	1
Method Code:	H141
Quantity Tons:	0.00100
Quantity Waste:	2.000000
Quantity Unit:	P
Number of Containers:	1
Type of Container:	NULL
Quantity Type:	NULL
Federal Code:	D001
Year:	2018
EM Manifest ID:	000191333DAT20180105_D_1
Generator EPA ID:	CAR000007518
Shipment Date:	2018-01-05
Manifest Number:	000191333DAT
Line Number:	2

Map ID
Direction
Distance
Elevation

MAP FINDINGS

Site

Database(s)

EDR ID Number
EPA ID Number

MERCY HOSPITAL OF FOLSOM (Continued)

1001075663

Method Code:	H141
Quantity Tons:	0.00360
Quantity Waste:	1.000000
Quantity Unit:	G
Number of Containers:	1
Type of Container:	NULL
Quantity Type:	NULL
Federal Code:	D001
Year:	2018
EM Manifest ID:	000191333DAT20180105_D_1
Generator EPA ID:	CAR000007518
Shipment Date:	2018-01-05
Manifest Number:	000191333DAT
Line Number:	2
Method Code:	H141
Quantity Tons:	0.00360
Quantity Waste:	1.000000
Quantity Unit:	G
Number of Containers:	1
Type of Container:	NULL
Quantity Type:	NULL
Federal Code:	F003
Year:	2018
EM Manifest ID:	000191333DAT20180105_D_1
Generator EPA ID:	CAR000007518
Shipment Date:	2018-01-05
Manifest Number:	000191333DAT
Line Number:	3
Method Code:	H141
Quantity Tons:	0.00400
Quantity Waste:	8.000000
Quantity Unit:	P
Number of Containers:	1
Type of Container:	NULL
Quantity Type:	NULL
Federal Code:	P001
Year:	2018
EM Manifest ID:	000191333DAT20180105_D_1
Generator EPA ID:	CAR000007518
Shipment Date:	2018-01-05
Manifest Number:	000191333DAT
Line Number:	3
Method Code:	H141
Quantity Tons:	0.00400
Quantity Waste:	8.000000
Quantity Unit:	P
Number of Containers:	1
Type of Container:	NULL
Quantity Type:	NULL
Federal Code:	P042
Year:	2018
EM Manifest ID:	000191333DAT20180105_D_1
Generator EPA ID:	CAR000007518

Map ID
Direction
Distance
Elevation

MAP FINDINGS

Site

Database(s)

EDR ID Number
EPA ID Number

MERCY HOSPITAL OF FOLSOM (Continued)

1001075663

Shipment Date:	2018-01-05
Manifest Number:	000191333DAT
Line Number:	3
Method Code:	H141
Quantity Tons:	0.00400
Quantity Waste:	8.000000
Quantity Unit:	P
Number of Containers:	1
Type of Container:	NULL
Quantity Type:	NULL
Federal Code:	P075
Year:	2018
EM Manifest ID:	000207196DAT20180316_D_1
Generator EPA ID:	CAR000007518
Shipment Date:	2018-03-16
Manifest Number:	000207196DAT
Line Number:	1
Method Code:	H141
Quantity Tons:	0.00150
Quantity Waste:	3.000000
Quantity Unit:	P
Number of Containers:	1
Type of Container:	NULL
Quantity Type:	NULL
Federal Code:	D001
Year:	2018
EM Manifest ID:	000207196DAT20180316_D_1
Generator EPA ID:	CAR000007518
Shipment Date:	2018-03-16
Manifest Number:	000207196DAT
Line Number:	2
Method Code:	H141
Quantity Tons:	0.00720
Quantity Waste:	2.000000
Quantity Unit:	G
Number of Containers:	1
Type of Container:	NULL
Quantity Type:	NULL
Federal Code:	D001
Year:	2018
EM Manifest ID:	000207196DAT20180316_D_1
Generator EPA ID:	CAR000007518
Shipment Date:	2018-03-16
Manifest Number:	000207196DAT
Line Number:	2
Method Code:	H141
Quantity Tons:	0.00720
Quantity Waste:	2.000000
Quantity Unit:	G
Number of Containers:	1
Type of Container:	NULL
Quantity Type:	NULL
Federal Code:	F003

Map ID
Direction
Distance
Elevation

MAP FINDINGS

Site

Database(s)

EDR ID Number
EPA ID Number

MERCY HOSPITAL OF FOLSOM (Continued)

1001075663

Year: 2018
EM Manifest ID: 000207196DAT20180316_D_1
Generator EPA ID: CAR000007518
Shipment Date: 2018-03-16
Manifest Number: 000207196DAT
Line Number: 3
Method Code: H141
Quantity Tons: 0.00500
Quantity Waste: 10.000000
Quantity Unit: P
Number of Containers: 1
Type of Container: NULL
Quantity Type: NULL
Federal Code: P001

Year: 2018
EM Manifest ID: 000207196DAT20180316_D_1
Generator EPA ID: CAR000007518
Shipment Date: 2018-03-16
Manifest Number: 000207196DAT
Line Number: 3
Method Code: H141
Quantity Tons: 0.00500
Quantity Waste: 10.000000
Quantity Unit: P
Number of Containers: 1
Type of Container: NULL
Quantity Type: NULL
Federal Code: P042

Year: 2018
EM Manifest ID: 000207196DAT20180316_D_1
Generator EPA ID: CAR000007518
Shipment Date: 2018-03-16
Manifest Number: 000207196DAT
Line Number: 3
Method Code: H141
Quantity Tons: 0.00500
Quantity Waste: 10.000000
Quantity Unit: P
Number of Containers: 1
Type of Container: NULL
Quantity Type: NULL
Federal Code: P075

Year: 2018
EM Manifest ID: 000207022DAT20180511_D_1
Generator EPA ID: CAR000007518
Shipment Date: 2018-05-11
Manifest Number: 000207022DAT
Line Number: 1
Method Code: H141
Quantity Tons: 0.00150
Quantity Waste: 3.000000
Quantity Unit: P
Number of Containers: 1
Type of Container: NULL

Map ID
Direction
Distance
Elevation

MAP FINDINGS

Site

Database(s)

EDR ID Number
EPA ID Number

MERCY HOSPITAL OF FOLSOM (Continued)

1001075663

Quantity Type:	NULL
Federal Code:	D001
Year:	2018
EM Manifest ID:	000207022DAT20180511_D_1
Generator EPA ID:	CAR000007518
Shipment Date:	2018-05-11
Manifest Number:	000207022DAT
Line Number:	2
Method Code:	H141
Quantity Tons:	0.02160
Quantity Waste:	6.000000
Quantity Unit:	G
Number of Containers:	1
Type of Container:	NULL
Quantity Type:	NULL
Federal Code:	D001
Year:	2018
EM Manifest ID:	000207022DAT20180511_D_1
Generator EPA ID:	CAR000007518
Shipment Date:	2018-05-11
Manifest Number:	000207022DAT
Line Number:	2
Method Code:	H141
Quantity Tons:	0.02160
Quantity Waste:	6.000000
Quantity Unit:	G
Number of Containers:	1
Type of Container:	NULL
Quantity Type:	NULL
Federal Code:	F003
Year:	2018
EM Manifest ID:	000207022DAT20180511_D_1
Generator EPA ID:	CAR000007518
Shipment Date:	2018-05-11
Manifest Number:	000207022DAT
Line Number:	3
Method Code:	H141
Quantity Tons:	0.00500
Quantity Waste:	10.000000
Quantity Unit:	P
Number of Containers:	1
Type of Container:	NULL
Quantity Type:	NULL
Federal Code:	P001
Year:	2018
EM Manifest ID:	000207022DAT20180511_D_1
Generator EPA ID:	CAR000007518
Shipment Date:	2018-05-11
Manifest Number:	000207022DAT
Line Number:	3
Method Code:	H141
Quantity Tons:	0.00500
Quantity Waste:	10.000000

Map ID
Direction
Distance
Elevation

MAP FINDINGS

Site

Database(s)

EDR ID Number
EPA ID Number

MERCY HOSPITAL OF FOLSOM (Continued)

1001075663

Quantity Unit:	P
Number of Containers:	1
Type of Container:	NULL
Quantity Type:	NULL
Federal Code:	P042
Year:	2018
EM Manifest ID:	000207022DAT20180511_D_1
Generator EPA ID:	CAR000007518
Shipment Date:	2018-05-11
Manifest Number:	000207022DAT
Line Number:	3
Method Code:	H141
Quantity Tons:	0.00500
Quantity Waste:	10.000000
Quantity Unit:	P
Number of Containers:	1
Type of Container:	NULL
Quantity Type:	NULL
Federal Code:	P075
Year:	2018
EM Manifest ID:	83459
Generator EPA ID:	CAR000007518
Shipment Date:	2018-07-03
Manifest Number:	000220116DAT
Line Number:	5
Method Code:	H141
Quantity Tons:	0.01550
Quantity Waste:	31.000000
Quantity Unit:	P
Number of Containers:	1
Type of Container:	Fiberboard or plastic drums, barrels, kegs
Quantity Type:	Pounds
Federal Code:	D001
Year:	2018
EM Manifest ID:	83459
Generator EPA ID:	CAR000007518
Shipment Date:	2018-07-03
Manifest Number:	000220116DAT
Line Number:	5
Method Code:	H141
Quantity Tons:	0.01550
Quantity Waste:	31.000000
Quantity Unit:	P
Number of Containers:	1
Type of Container:	Fiberboard or plastic drums, barrels, kegs
Quantity Type:	Pounds
Federal Code:	D035
Year:	2018
EM Manifest ID:	83459
Generator EPA ID:	CAR000007518
Shipment Date:	2018-07-03
Manifest Number:	000220116DAT
Line Number:	5

Map ID
Direction
Distance
Elevation

MAP FINDINGS

Site

Database(s)

EDR ID Number
EPA ID Number

MERCY HOSPITAL OF FOLSOM (Continued)

1001075663

Method Code: H141
Quantity Tons: 0.01550
Quantity Waste: 31.000000
Quantity Unit: P
Number of Containers: 1
Type of Container: Fiberboard or plastic drums, barrels, kegs
Quantity Type: Pounds
Federal Code: F003

Year: 2018
EM Manifest ID: 152109
Generator EPA ID: CAR000007518
Shipment Date: 2018-08-31
Manifest Number: 000220211DAT
Line Number: 1
Method Code: H141
Quantity Tons: 0.00200
Quantity Waste: 4.000000
Quantity Unit: P
Number of Containers: 1
Type of Container: Fiberboard or plastic drums, barrels, kegs
Quantity Type: Pounds
Federal Code: D001

Year: 2018
EM Manifest ID: 152109
Generator EPA ID: CAR000007518
Shipment Date: 2018-08-31
Manifest Number: 000220211DAT
Line Number: 2
Method Code: H141
Quantity Tons: 0.00720
Quantity Waste: 2.000000
Quantity Unit: G
Number of Containers: 1
Type of Container: Fiberboard or plastic drums, barrels, kegs
Quantity Type: Gallons
Federal Code: D001

Year: 2018
EM Manifest ID: 152109
Generator EPA ID: CAR000007518
Shipment Date: 2018-08-31
Manifest Number: 000220211DAT
Line Number: 2
Method Code: H141
Quantity Tons: 0.00720
Quantity Waste: 2.000000
Quantity Unit: G
Number of Containers: 1
Type of Container: Fiberboard or plastic drums, barrels, kegs
Quantity Type: Gallons
Federal Code: F003

Year: 2018
EM Manifest ID: 152109
Generator EPA ID: CAR000007518

Map ID
Direction
Distance
Elevation

MAP FINDINGS

Site

Database(s)

EDR ID Number
EPA ID Number

MERCY HOSPITAL OF FOLSOM (Continued)

1001075663

Shipment Date: 2018-08-31
Manifest Number: 000220211DAT
Line Number: 3
Method Code: H141
Quantity Tons: 0.00500
Quantity Waste: 10.000000
Quantity Unit: P
Number of Containers: 1
Type of Container: Fiberboard or plastic drums, barrels, kegs
Quantity Type: Pounds
Federal Code: P001

Year: 2018
EM Manifest ID: 152109
Generator EPA ID: CAR000007518
Shipment Date: 2018-08-31
Manifest Number: 000220211DAT
Line Number: 3
Method Code: H141
Quantity Tons: 0.00500
Quantity Waste: 10.000000
Quantity Unit: P
Number of Containers: 1
Type of Container: Fiberboard or plastic drums, barrels, kegs
Quantity Type: Pounds
Federal Code: P042

Year: 2018
EM Manifest ID: 152109
Generator EPA ID: CAR000007518
Shipment Date: 2018-08-31
Manifest Number: 000220211DAT
Line Number: 3
Method Code: H141
Quantity Tons: 0.00500
Quantity Waste: 10.000000
Quantity Unit: P
Number of Containers: 1
Type of Container: Fiberboard or plastic drums, barrels, kegs
Quantity Type: Pounds
Federal Code: P075

Year: 2018
EM Manifest ID: 209239
Generator EPA ID: CAR000007518
Shipment Date: 2018-11-05
Manifest Number: 000230943DAT
Line Number: 1
Method Code: H141
Quantity Tons: 0.00150
Quantity Waste: 3.000000
Quantity Unit: P
Number of Containers: 1
Type of Container: Fiberboard or plastic drums, barrels, kegs
Quantity Type: Pounds
Federal Code: D001

Map ID
Direction
Distance
Elevation

MAP FINDINGS

Site

Database(s)

EDR ID Number
EPA ID Number

MERCY HOSPITAL OF FOLSOM (Continued)

1001075663

Year: 2018
EM Manifest ID: 209239
Generator EPA ID: CAR000007518
Shipment Date: 2018-11-05
Manifest Number: 000230943DAT
Line Number: 3
Method Code: H141
Quantity Tons: 0.00500
Quantity Waste: 10.000000
Quantity Unit: P
Number of Containers: 1
Type of Container: Fiberboard or plastic drums, barrels, kegs
Quantity Type: Pounds
Federal Code: P001

Year: 2018
EM Manifest ID: 209239
Generator EPA ID: CAR000007518
Shipment Date: 2018-11-05
Manifest Number: 000230943DAT
Line Number: 3
Method Code: H141
Quantity Tons: 0.00500
Quantity Waste: 10.000000
Quantity Unit: P
Number of Containers: 1
Type of Container: Fiberboard or plastic drums, barrels, kegs
Quantity Type: Pounds
Federal Code: P042

Year: 2018
EM Manifest ID: 209239
Generator EPA ID: CAR000007518
Shipment Date: 2018-11-05
Manifest Number: 000230943DAT
Line Number: 3
Method Code: H141
Quantity Tons: 0.00500
Quantity Waste: 10.000000
Quantity Unit: P
Number of Containers: 1
Type of Container: Fiberboard or plastic drums, barrels, kegs
Quantity Type: Pounds
Federal Code: P075

Year: 2018
EM Manifest ID: 209239
Generator EPA ID: CAR000007518
Shipment Date: 2018-11-05
Manifest Number: 000230943DAT
Line Number: 4
Method Code: H141
Quantity Tons: 0.00800
Quantity Waste: 16.000000
Quantity Unit: P
Number of Containers: 1
Type of Container: Fiberboard or plastic drums, barrels, kegs

Map ID
Direction
Distance
Elevation

MAP FINDINGS

Site

Database(s)

EDR ID Number
EPA ID Number

MERCY HOSPITAL OF FOLSOM (Continued)

1001075663

Quantity Type: Pounds
Federal Code: D001

Year: 2018
EM Manifest ID: 209239
Generator EPA ID: CAR000007518
Shipment Date: 2018-11-05
Manifest Number: 000230943DAT
Line Number: 4
Method Code: H141
Quantity Tons: 0.00800
Quantity Waste: 16.000000
Quantity Unit: P
Number of Containers: 1
Type of Container: Fiberboard or plastic drums, barrels, kegs
Quantity Type: Pounds
Federal Code: F003

HAZNET:

Year: 2018
EM Manifest ID: 000160341DAT20170321_D_1
Generator EPA ID: CAR000007518
Shipment Date: 2017-03-21
Manifest Number: 000160341DAT
Line Number: 1
Method Code: H141
Quantity Tons: 0.00150
Quantity Waste: 3.000000
Quantity Unit: P
Number of Containers: 1
Type of Container: NULL
Quantity Type: NULL
State Code: 551

Year: 2018
EM Manifest ID: 000160341DAT20170321_D_1
Generator EPA ID: CAR000007518
Shipment Date: 2017-03-21
Manifest Number: 000160341DAT
Line Number: 2
Method Code: H141
Quantity Tons: 0.00100
Quantity Waste: 2.000000
Quantity Unit: P
Number of Containers: 1
Type of Container: NULL
Quantity Type: NULL
State Code: 551

Year: 2018
EM Manifest ID: 000160341DAT20170321_D_1
Generator EPA ID: CAR000007518
Shipment Date: 2017-03-21
Manifest Number: 000160341DAT
Line Number: 3
Method Code: H141
Quantity Tons: 0.00250

Map ID
Direction
Distance
Elevation

MAP FINDINGS

Site

Database(s)

EDR ID Number
EPA ID Number

MERCY HOSPITAL OF FOLSOM (Continued)

1001075663

Quantity Waste:	5.000000
Quantity Unit:	P
Number of Containers:	1
Type of Container:	NULL
Quantity Type:	NULL
State Code:	551
Year:	2018
EM Manifest ID:	000160341DAT20170321_D_1
Generator EPA ID:	CAR000007518
Shipment Date:	2017-03-21
Manifest Number:	000160341DAT
Line Number:	4
Method Code:	H141
Quantity Tons:	0.03000
Quantity Waste:	60.000000
Quantity Unit:	P
Number of Containers:	1
Type of Container:	NULL
Quantity Type:	NULL
State Code:	551
Year:	2018
EM Manifest ID:	000160341DAT20170321_D_1
Generator EPA ID:	CAR000007518
Shipment Date:	2017-03-21
Manifest Number:	000160341DAT
Line Number:	5
Method Code:	H141
Quantity Tons:	0.01250
Quantity Waste:	25.000000
Quantity Unit:	P
Number of Containers:	1
Type of Container:	NULL
Quantity Type:	NULL
State Code:	551
Year:	2018
EM Manifest ID:	000172248DAT20170321_D_1
Generator EPA ID:	CAR000007518
Shipment Date:	2017-03-21
Manifest Number:	000172248DAT
Line Number:	1
Method Code:	H141
Quantity Tons:	0.00200
Quantity Waste:	4.000000
Quantity Unit:	P
Number of Containers:	1
Type of Container:	NULL
Quantity Type:	NULL
State Code:	331
Year:	2018
EM Manifest ID:	000172248DAT20170321_D_1
Generator EPA ID:	CAR000007518
Shipment Date:	2017-03-21
Manifest Number:	000172248DAT

Map ID
Direction
Distance
Elevation

MAP FINDINGS

Site

Database(s)

EDR ID Number
EPA ID Number

MERCY HOSPITAL OF FOLSOM (Continued)

1001075663

Line Number: 2
Method Code: H141
Quantity Tons: 0.00250
Quantity Waste: 5.000000
Quantity Unit: P
Number of Containers: 1
Type of Container: NULL
Quantity Type: NULL
State Code: 311

Year: 2018
EM Manifest ID: 000172248DAT20170321_D_1
Generator EPA ID: CAR000007518
Shipment Date: 2017-03-21
Manifest Number: 000172248DAT
Line Number: 3
Method Code: H141
Quantity Tons: 0.01800
Quantity Waste: 5.000000
Quantity Unit: G
Number of Containers: 1
Type of Container: NULL
Quantity Type: NULL
State Code: 214

Year: 2018
EM Manifest ID: 000172248DAT20170321_D_1
Generator EPA ID: CAR000007518
Shipment Date: 2017-03-21
Manifest Number: 000172248DAT
Line Number: 4
Method Code: H141
Quantity Tons: 0.10200
Quantity Waste: 30.000000
Quantity Unit: G
Number of Containers: 1
Type of Container: NULL
Quantity Type: NULL
State Code: 343

Year: 2018
EM Manifest ID: 000172249DAT20170321_D_1
Generator EPA ID: CAR000007518
Shipment Date: 2017-03-21
Manifest Number: 000172249DAT
Line Number: 1
Method Code: H141
Quantity Tons: 0.02085
Quantity Waste: 5.000000
Quantity Unit: G
Number of Containers: 1
Type of Container: NULL
Quantity Type: NULL
State Code: 223

Year: 2018
EM Manifest ID: 000172249DAT20170321_D_1

Map ID
Direction
Distance
Elevation

MAP FINDINGS

Site

Database(s)

EDR ID Number
EPA ID Number

MERCY HOSPITAL OF FOLSOM (Continued)

1001075663

Generator EPA ID:	CAR000007518
Shipment Date:	2017-03-21
Manifest Number:	000172249DAT
Line Number:	2
Method Code:	H141
Quantity Tons:	0.02000
Quantity Waste:	40.000000
Quantity Unit:	P
Number of Containers:	1
Type of Container:	NULL
Quantity Type:	NULL
State Code:	352
Year:	2018
EM Manifest ID:	000170518DAT20170517_D_1
Generator EPA ID:	CAR000007518
Shipment Date:	2017-05-17
Manifest Number:	000170518DAT
Line Number:	1
Method Code:	H141
Quantity Tons:	0.00150
Quantity Waste:	3.000000
Quantity Unit:	P
Number of Containers:	1
Type of Container:	NULL
Quantity Type:	NULL
State Code:	331
Year:	2018
EM Manifest ID:	000170518DAT20170517_D_1
Generator EPA ID:	CAR000007518
Shipment Date:	2017-05-17
Manifest Number:	000170518DAT
Line Number:	2
Method Code:	H141
Quantity Tons:	0.00250
Quantity Waste:	5.000000
Quantity Unit:	P
Number of Containers:	1
Type of Container:	NULL
Quantity Type:	NULL
State Code:	311
Year:	2018
EM Manifest ID:	000170518DAT20170517_D_1
Generator EPA ID:	CAR000007518
Shipment Date:	2017-05-17
Manifest Number:	000170518DAT
Line Number:	3
Method Code:	H141
Quantity Tons:	0.00720
Quantity Waste:	2.000000
Quantity Unit:	G
Number of Containers:	1
Type of Container:	NULL
Quantity Type:	NULL
State Code:	214

Map ID
Direction
Distance
Elevation

MAP FINDINGS

Site

Database(s)

EDR ID Number
EPA ID Number

MERCY HOSPITAL OF FOLSOM (Continued)

1001075663

Year: 2018
EM Manifest ID: 000170518DAT20170517_D_1
Generator EPA ID: CAR000007518
Shipment Date: 2017-05-17
Manifest Number: 000170518DAT
Line Number: 4
Method Code: H141
Quantity Tons: 0.09174
Quantity Waste: 22.000000
Quantity Unit: G
Number of Containers: 1
Type of Container: NULL
Quantity Type: NULL
State Code: 343

Year: 2018
EM Manifest ID: 000171135DAT20170517_D_1
Generator EPA ID: CAR000007518
Shipment Date: 2017-05-17
Manifest Number: 000171135DAT
Line Number: 1
Method Code: H141
Quantity Tons: 0.06255
Quantity Waste: 15.000000
Quantity Unit: G
Number of Containers: 1
Type of Container: NULL
Quantity Type: NULL
State Code: 223

Year: 2018
EM Manifest ID: 000171135DAT20170517_D_1
Generator EPA ID: CAR000007518
Shipment Date: 2017-05-17
Manifest Number: 000171135DAT
Line Number: 2
Method Code: H141
Quantity Tons: 0.01250
Quantity Waste: 25.000000
Quantity Unit: P
Number of Containers: 1
Type of Container: NULL
Quantity Type: NULL
State Code: 352

Year: 2018
EM Manifest ID: 000193024DAT20170824_D_1
Generator EPA ID: CAR000007518
Shipment Date: 2017-08-24
Manifest Number: 000193024DAT
Line Number: 1
Method Code: H141
Quantity Tons: 0.01668
Quantity Waste: 4.000000
Quantity Unit: G
Number of Containers: 1
Type of Container: NULL

Map ID
Direction
Distance
Elevation

MAP FINDINGS

Site

Database(s)

EDR ID Number
EPA ID Number

MERCY HOSPITAL OF FOLSOM (Continued)

1001075663

Quantity Type:	NULL
State Code:	223
Year:	2018
EM Manifest ID:	000193024DAT20170824_D_1
Generator EPA ID:	CAR000007518
Shipment Date:	2017-08-24
Manifest Number:	000193024DAT
Line Number:	2
Method Code:	H141
Quantity Tons:	0.01250
Quantity Waste:	25.000000
Quantity Unit:	P
Number of Containers:	1
Type of Container:	NULL
Quantity Type:	NULL
State Code:	352
Year:	2018
EM Manifest ID:	000193025DAT20170824_D_1
Generator EPA ID:	CAR000007518
Shipment Date:	2017-08-24
Manifest Number:	000193025DAT
Line Number:	1
Method Code:	H141
Quantity Tons:	0.00720
Quantity Waste:	2.000000
Quantity Unit:	G
Number of Containers:	1
Type of Container:	NULL
Quantity Type:	NULL
State Code:	214
Year:	2018
EM Manifest ID:	000192856DAT20171110_D_1
Generator EPA ID:	CAR000007518
Shipment Date:	2017-11-10
Manifest Number:	000192856DAT
Line Number:	1
Method Code:	H141
Quantity Tons:	0.00250
Quantity Waste:	5.000000
Quantity Unit:	P
Number of Containers:	1
Type of Container:	NULL
Quantity Type:	NULL
State Code:	331
Year:	2018
EM Manifest ID:	000192856DAT20171110_D_1
Generator EPA ID:	CAR000007518
Shipment Date:	2017-11-10
Manifest Number:	000192856DAT
Line Number:	2
Method Code:	H141
Quantity Tons:	0.00360
Quantity Waste:	1.000000

Map ID
Direction
Distance
Elevation

MAP FINDINGS

Site

Database(s)

EDR ID Number
EPA ID Number

MERCY HOSPITAL OF FOLSOM (Continued)

1001075663

Quantity Unit:	G
Number of Containers:	1
Type of Container:	NULL
Quantity Type:	NULL
State Code:	214
Year:	2018
EM Manifest ID:	000192856DAT20171110_D_1
Generator EPA ID:	CAR000007518
Shipment Date:	2017-11-10
Manifest Number:	000192856DAT
Line Number:	3
Method Code:	H141
Quantity Tons:	0.01500
Quantity Waste:	30.000000
Quantity Unit:	P
Number of Containers:	1
Type of Container:	NULL
Quantity Type:	NULL
State Code:	311
Year:	2018
EM Manifest ID:	000192856DAT20171110_D_1
Generator EPA ID:	CAR000007518
Shipment Date:	2017-11-10
Manifest Number:	000192856DAT
Line Number:	4
Method Code:	H141
Quantity Tons:	0.01700
Quantity Waste:	5.000000
Quantity Unit:	G
Number of Containers:	1
Type of Container:	NULL
Quantity Type:	NULL
State Code:	343
Year:	2018
EM Manifest ID:	000192857DAT20171110_D_1
Generator EPA ID:	CAR000007518
Shipment Date:	2017-11-10
Manifest Number:	000192857DAT
Line Number:	1
Method Code:	H141
Quantity Tons:	0.01668
Quantity Waste:	4.000000
Quantity Unit:	G
Number of Containers:	1
Type of Container:	NULL
Quantity Type:	NULL
State Code:	223
Year:	2018
EM Manifest ID:	000191333DAT20180105_D_1
Generator EPA ID:	CAR000007518
Shipment Date:	2018-01-05
Manifest Number:	000191333DAT
Line Number:	1

Map ID
Direction
Distance
Elevation

MAP FINDINGS

Site

Database(s)

EDR ID Number
EPA ID Number

MERCY HOSPITAL OF FOLSOM (Continued)

1001075663

Method Code:	H141
Quantity Tons:	0.00100
Quantity Waste:	2.000000
Quantity Unit:	P
Number of Containers:	1
Type of Container:	NULL
Quantity Type:	NULL
State Code:	331
Year:	2018
EM Manifest ID:	000191333DAT20180105_D_1
Generator EPA ID:	CAR000007518
Shipment Date:	2018-01-05
Manifest Number:	000191333DAT
Line Number:	2
Method Code:	H141
Quantity Tons:	0.00360
Quantity Waste:	1.000000
Quantity Unit:	G
Number of Containers:	1
Type of Container:	NULL
Quantity Type:	NULL
State Code:	214
Year:	2018
EM Manifest ID:	000191333DAT20180105_D_1
Generator EPA ID:	CAR000007518
Shipment Date:	2018-01-05
Manifest Number:	000191333DAT
Line Number:	3
Method Code:	H141
Quantity Tons:	0.00400
Quantity Waste:	8.000000
Quantity Unit:	P
Number of Containers:	1
Type of Container:	NULL
Quantity Type:	NULL
State Code:	311
Year:	2018
EM Manifest ID:	000191333DAT20180105_D_1
Generator EPA ID:	CAR000007518
Shipment Date:	2018-01-05
Manifest Number:	000191333DAT
Line Number:	4
Method Code:	H141
Quantity Tons:	0.05440
Quantity Waste:	16.000000
Quantity Unit:	G
Number of Containers:	1
Type of Container:	NULL
Quantity Type:	NULL
State Code:	343
Year:	2018
EM Manifest ID:	000191333DAT20180105_D_1
Generator EPA ID:	CAR000007518

Map ID
Direction
Distance
Elevation

MAP FINDINGS

Site

Database(s)

EDR ID Number
EPA ID Number

MERCY HOSPITAL OF FOLSOM (Continued)

1001075663

Shipment Date: 2018-01-05
Manifest Number: 000191333DAT
Line Number: 5
Method Code: H141
Quantity Tons: 0.00500
Quantity Waste: 10.000000
Quantity Unit: P
Number of Containers: 1
Type of Container: NULL
Quantity Type: NULL
State Code: 551

Year: 2018
EM Manifest ID: 000191334DAT20180105_D_1
Generator EPA ID: CAR000007518
Shipment Date: 2018-01-05
Manifest Number: 000191334DAT
Line Number: 1
Method Code: H141
Quantity Tons: 0.02085
Quantity Waste: 5.000000
Quantity Unit: G
Number of Containers: 1
Type of Container: NULL
Quantity Type: NULL
State Code: 223

Year: 2020
EM Manifest ID: 949510
Generator EPA ID: CAR000007518
Shipment Date: 2019-12-12
Manifest Number: 000269366DAT
Line Number: 1
Method Code: H141
Quantity Tons: 0.10850
Quantity Waste: 217.000000
Quantity Unit: P
Number of Containers: 1
Type of Container: Fiberboard or plastic drums, barrels, kegs
Quantity Type: Pounds
State Code: 214

Year: 2020
EM Manifest ID: 193f30a2-f06f-4936-bff1-1846f0f94b45
Generator EPA ID: CAR000007518
Shipment Date: 2020-01-09
Manifest Number: 000269755DAT
Line Number: 1
Method Code: H141
Quantity Tons: 0.00900
Quantity Waste: 18.000000
Quantity Unit: P
Number of Containers: 1
Type of Container: Fiberboard or plastic drums, barrels, kegs
Quantity Type: Pounds
State Code: 311

Map ID
Direction
Distance
Elevation

MAP FINDINGS

Site

Database(s)

EDR ID Number
EPA ID Number

MERCY HOSPITAL OF FOLSOM (Continued)

1001075663

Year: 2020
EM Manifest ID: 193f30a2-f06f-4936-bff1-1846f0f94b45
Generator EPA ID: CAR000007518
Shipment Date: 2020-01-09
Manifest Number: 000269755DAT
Line Number: 2
Method Code: H141
Quantity Tons: 0.00200
Quantity Waste: 4.000000
Quantity Unit: P
Number of Containers: 1
Type of Container: Fiberboard or plastic drums, barrels, kegs
Quantity Type: Pounds
State Code: 331

Year: 2020
EM Manifest ID: 193f30a2-f06f-4936-bff1-1846f0f94b45
Generator EPA ID: CAR000007518
Shipment Date: 2020-01-09
Manifest Number: 000269755DAT
Line Number: 4
Method Code: H141
Quantity Tons: 0.02000
Quantity Waste: 40.000000
Quantity Unit: P
Number of Containers: 1
Type of Container: Fiberboard or plastic drums, barrels, kegs
Quantity Type: Pounds
State Code: 343

Year: 2020
EM Manifest ID: 193f30a2-f06f-4936-bff1-1846f0f94b45
Generator EPA ID: CAR000007518
Shipment Date: 2020-01-09
Manifest Number: 000269755DAT
Line Number: 5
Method Code: H141
Quantity Tons: 0.02100
Quantity Waste: 42.000000
Quantity Unit: P
Number of Containers: 1
Type of Container: Fiberboard or plastic drums, barrels, kegs
Quantity Type: Pounds
State Code: 223

Year: 2020
EM Manifest ID: 193f30a2-f06f-4936-bff1-1846f0f94b45
Generator EPA ID: CAR000007518
Shipment Date: 2020-01-09
Manifest Number: 000269755DAT
Line Number: 6
Method Code: H141
Quantity Tons: 0.01300
Quantity Waste: 26.000000
Quantity Unit: P
Number of Containers: 1
Type of Container: Fiberboard or plastic drums, barrels, kegs

Map ID
Direction
Distance
Elevation

MAP FINDINGS

Site

Database(s)

EDR ID Number
EPA ID Number

MERCY HOSPITAL OF FOLSOM (Continued)

1001075663

Quantity Type:	Pounds
State Code:	352
Year:	2019
EM Manifest ID:	000207023DAT20180511_D_1
Generator EPA ID:	CAR000007518
Shipment Date:	2018-05-11
Manifest Number:	000207023DAT
Line Number:	1
Method Code:	H141
Quantity Tons:	0.00834
Quantity Waste:	2.000000
Quantity Unit:	G
Number of Containers:	1
Type of Container:	NULL
Quantity Type:	NULL
State Code:	223
Year:	2019
EM Manifest ID:	000207023DAT20180511_D_1
Generator EPA ID:	CAR000007518
Shipment Date:	2018-05-11
Manifest Number:	000207023DAT
Line Number:	2
Method Code:	H141
Quantity Tons:	0.00400
Quantity Waste:	8.000000
Quantity Unit:	P
Number of Containers:	1
Type of Container:	NULL
Quantity Type:	NULL
State Code:	352
Year:	2019
EM Manifest ID:	327441
Generator EPA ID:	CAR000007518
Shipment Date:	2018-07-03
Manifest Number:	000207090DAT
Line Number:	1
Method Code:	H141
Quantity Tons:	0.07500
Quantity Waste:	150.000000
Quantity Unit:	P
Number of Containers:	1
Type of Container:	Fiberboard or plastic drums, barrels, kegs
Quantity Type:	Pounds
State Code:	551
Year:	2019
EM Manifest ID:	327441
Generator EPA ID:	CAR000007518
Shipment Date:	2018-07-03
Manifest Number:	000207090DAT
Line Number:	2
Method Code:	H121
Quantity Tons:	0.00950
Quantity Waste:	19.000000

Map ID
Direction
Distance
Elevation

MAP FINDINGS

Site

Database(s)

EDR ID Number
EPA ID Number

MERCY HOSPITAL OF FOLSOM (Continued)

1001075663

Quantity Unit: P
Number of Containers: 1
Type of Container: Fiberboard or plastic drums, barrels, kegs
Quantity Type: Pounds
State Code: 551

Year: 2019
EM Manifest ID: 327441
Generator EPA ID: CAR000007518
Shipment Date: 2018-07-03
Manifest Number: 000207090DAT
Line Number: 3
Method Code: H141
Quantity Tons: 0.00950
Quantity Waste: 19.000000
Quantity Unit: P
Number of Containers: 1
Type of Container: Fiberboard or plastic drums, barrels, kegs
Quantity Type: Pounds
State Code: 551

Year: 2019
EM Manifest ID: 381173
Generator EPA ID: CAR000007518
Shipment Date: 2018-12-13
Manifest Number: 000231130DAT
Line Number: 2
Method Code: H141
Quantity Tons: 0.00400
Quantity Waste: 8.000000
Quantity Unit: P
Number of Containers: 1
Type of Container: Fiberboard or plastic drums, barrels, kegs
Quantity Type: Pounds
State Code: 214

Year: 2019
EM Manifest ID: 381173
Generator EPA ID: CAR000007518
Shipment Date: 2018-12-13
Manifest Number: 000231130DAT
Line Number: 4
Method Code: H141
Quantity Tons: 0.02000
Quantity Waste: 40.000000
Quantity Unit: P
Number of Containers: 1
Type of Container: Fiberboard or plastic drums, barrels, kegs
Quantity Type: Pounds
State Code: 343

Year: 2019
EM Manifest ID: 381173
Generator EPA ID: CAR000007518
Shipment Date: 2018-12-13
Manifest Number: 000231130DAT
Line Number: 5

Map ID
Direction
Distance
Elevation

MAP FINDINGS

Site

Database(s)

EDR ID Number
EPA ID Number

MERCY HOSPITAL OF FOLSOM (Continued)

1001075663

Method Code: H141
Quantity Tons: 0.02000
Quantity Waste: 40.000000
Quantity Unit: P
Number of Containers: 1
Type of Container: Fiberboard or plastic drums, barrels, kegs
Quantity Type: Pounds
State Code: 223

Year: 2019
EM Manifest ID: 381173
Generator EPA ID: CAR000007518
Shipment Date: 2018-12-13
Manifest Number: 000231130DAT
Line Number: 6
Method Code: H141
Quantity Tons: 0.02500
Quantity Waste: 50.000000
Quantity Unit: P
Number of Containers: 1
Type of Container: Fiberboard or plastic drums, barrels, kegs
Quantity Type: Pounds
State Code: 352

Year: 2019
EM Manifest ID: 839824
Generator EPA ID: CAR000007518
Shipment Date: 2019-02-15
Manifest Number: 000229994DAT
Line Number: 1
Method Code: H141
Quantity Tons: 0.00150
Quantity Waste: 3.000000
Quantity Unit: P
Number of Containers: 1
Type of Container: Fiberboard or plastic drums, barrels, kegs
Quantity Type: Pounds
State Code: 331

Year: 2019
EM Manifest ID: 839824
Generator EPA ID: CAR000007518
Shipment Date: 2019-02-15
Manifest Number: 000229994DAT
Line Number: 4
Method Code: H141
Quantity Tons: 0.02000
Quantity Waste: 40.000000
Quantity Unit: P
Number of Containers: 1
Type of Container: Fiberboard or plastic drums, barrels, kegs
Quantity Type: Pounds
State Code: 343

Year: 2019
EM Manifest ID: 839824
Generator EPA ID: CAR000007518

Map ID
Direction
Distance
Elevation

MAP FINDINGS

Site

Database(s)

EDR ID Number
EPA ID Number

MERCY HOSPITAL OF FOLSOM (Continued)

1001075663

Shipment Date: 2019-02-15
Manifest Number: 000229994DAT
Line Number: 6
Method Code: H141
Quantity Tons: 0.00500
Quantity Waste: 10.000000
Quantity Unit: P
Number of Containers: 1
Type of Container: Fiberboard or plastic drums, barrels, kegs
Quantity Type: Pounds
State Code: 352

Year: 2019
EM Manifest ID: 839824
Generator EPA ID: CAR000007518
Shipment Date: 2019-02-15
Manifest Number: 000229994DAT
Line Number: 8
Method Code: H141
Quantity Tons: 0.00500
Quantity Waste: 10.000000
Quantity Unit: P
Number of Containers: 1
Type of Container: Fiberboard or plastic drums, barrels, kegs
Quantity Type: Pounds
State Code: 311

Year: 2019
EM Manifest ID: 839824
Generator EPA ID: CAR000007518
Shipment Date: 2019-02-15
Manifest Number: 000229994DAT
Line Number: 10
Method Code: H141
Quantity Tons: 0.09000
Quantity Waste: 180.000000
Quantity Unit: P
Number of Containers: 1
Type of Container: Fiberboard or plastic drums, barrels, kegs
Quantity Type: Pounds
State Code: 181

Year: 2019
EM Manifest ID: 381524
Generator EPA ID: CAR000007518
Shipment Date: 2019-03-29
Manifest Number: 000270053DAT
Line Number: 6
Method Code: H141
Quantity Tons: 0.00500
Quantity Waste: 10.000000
Quantity Unit: P
Number of Containers: 1
Type of Container: Fiberboard or plastic drums, barrels, kegs
Quantity Type: Pounds
State Code: 352

Map ID
Direction
Distance
Elevation

MAP FINDINGS

Site

Database(s)

EDR ID Number
EPA ID Number

MERCY HOSPITAL OF FOLSOM (Continued)

1001075663

Year: 2019
EM Manifest ID: 381524
Generator EPA ID: CAR000007518
Shipment Date: 2019-03-29
Manifest Number: 000270053DAT
Line Number: 11
Method Code: H141
Quantity Tons: 0.00400
Quantity Waste: 8.000000
Quantity Unit: P
Number of Containers: 1
Type of Container: Fiberboard or plastic drums, barrels, kegs
Quantity Type: Pounds
State Code: 214

Year: 2019
EM Manifest ID: 381547
Generator EPA ID: CAR000007518
Shipment Date: 2019-04-16
Manifest Number: 000270400DAT
Line Number: 1
Method Code: H141
Quantity Tons: 0.00150
Quantity Waste: 3.000000
Quantity Unit: P
Number of Containers: 1
Type of Container: Fiberboard or plastic drums, barrels, kegs
Quantity Type: Pounds
State Code: 331

Year: 2019
EM Manifest ID: 381547
Generator EPA ID: CAR000007518
Shipment Date: 2019-04-16
Manifest Number: 000270400DAT
Line Number: 7
Method Code: H141
Quantity Tons: 0.00250
Quantity Waste: 5.000000
Quantity Unit: P
Number of Containers: 1
Type of Container: Fiberboard or plastic drums, barrels, kegs
Quantity Type: Pounds
State Code: 311

Year: 2019
EM Manifest ID: 432899
Generator EPA ID: CAR000007518
Shipment Date: 2019-05-07
Manifest Number: 000271005DAT
Line Number: 11
Method Code: H141
Quantity Tons: 0.00400
Quantity Waste: 8.000000
Quantity Unit: P
Number of Containers: 1
Type of Container: Fiberboard or plastic drums, barrels, kegs

Map ID
Direction
Distance
Elevation

MAP FINDINGS

Site

Database(s)

EDR ID Number
EPA ID Number

MERCY HOSPITAL OF FOLSOM (Continued)

1001075663

Quantity Type:	Pounds
State Code:	551
Year:	2019
EM Manifest ID:	464858
Generator EPA ID:	CAR000007518
Shipment Date:	2019-06-12
Manifest Number:	000268570DAT
Line Number:	4
Method Code:	H141
Quantity Tons:	0.16000
Quantity Waste:	320.000000
Quantity Unit:	P
Number of Containers:	1
Type of Container:	Fiberboard or plastic drums, barrels, kegs
Quantity Type:	Pounds
State Code:	214
Year:	2019
EM Manifest ID:	464858
Generator EPA ID:	CAR000007518
Shipment Date:	2019-06-12
Manifest Number:	000268570DAT
Line Number:	5
Method Code:	H141
Quantity Tons:	0.02100
Quantity Waste:	42.000000
Quantity Unit:	P
Number of Containers:	1
Type of Container:	Fiberboard or plastic drums, barrels, kegs
Quantity Type:	Pounds
State Code:	343
Year:	2019
EM Manifest ID:	464858
Generator EPA ID:	CAR000007518
Shipment Date:	2019-06-12
Manifest Number:	000268570DAT
Line Number:	6
Method Code:	H141
Quantity Tons:	0.03650
Quantity Waste:	73.000000
Quantity Unit:	P
Number of Containers:	1
Type of Container:	Fiberboard or plastic drums, barrels, kegs
Quantity Type:	Pounds
State Code:	223
Year:	2019
EM Manifest ID:	464858
Generator EPA ID:	CAR000007518
Shipment Date:	2019-06-12
Manifest Number:	000268570DAT
Line Number:	8
Method Code:	H141
Quantity Tons:	0.01050
Quantity Waste:	21.000000

Map ID
Direction
Distance
Elevation

MAP FINDINGS

Site

Database(s)

EDR ID Number
EPA ID Number

MERCY HOSPITAL OF FOLSOM (Continued)

1001075663

Quantity Unit: P
Number of Containers: 1
Type of Container: Fiberboard or plastic drums, barrels, kegs
Quantity Type: Pounds
State Code: 352

Year: 2018
EM Manifest ID: 000191334DAT20180105_D_1
Generator EPA ID: CAR000007518
Shipment Date: 2018-01-05
Manifest Number: 000191334DAT
Line Number: 2
Method Code: H141
Quantity Tons: 0.02000
Quantity Waste: 40.000000
Quantity Unit: P
Number of Containers: 1
Type of Container: NULL
Quantity Type: NULL
State Code: 352

Year: 2018
EM Manifest ID: 000207196DAT20180316_D_1
Generator EPA ID: CAR000007518
Shipment Date: 2018-03-16
Manifest Number: 000207196DAT
Line Number: 1
Method Code: H141
Quantity Tons: 0.00150
Quantity Waste: 3.000000
Quantity Unit: P
Number of Containers: 1
Type of Container: NULL
Quantity Type: NULL
State Code: 331

Year: 2018
EM Manifest ID: 000207196DAT20180316_D_1
Generator EPA ID: CAR000007518
Shipment Date: 2018-03-16
Manifest Number: 000207196DAT
Line Number: 2
Method Code: H141
Quantity Tons: 0.00720
Quantity Waste: 2.000000
Quantity Unit: G
Number of Containers: 1
Type of Container: NULL
Quantity Type: NULL
State Code: 214

Year: 2018
EM Manifest ID: 000207196DAT20180316_D_1
Generator EPA ID: CAR000007518
Shipment Date: 2018-03-16
Manifest Number: 000207196DAT
Line Number: 3

Map ID
Direction
Distance
Elevation

MAP FINDINGS

Site

Database(s)

EDR ID Number
EPA ID Number

MERCY HOSPITAL OF FOLSOM (Continued)

1001075663

Method Code:	H141
Quantity Tons:	0.00500
Quantity Waste:	10.000000
Quantity Unit:	P
Number of Containers:	1
Type of Container:	NULL
Quantity Type:	NULL
State Code:	311
Year:	2018
EM Manifest ID:	000207196DAT20180316_D_1
Generator EPA ID:	CAR000007518
Shipment Date:	2018-03-16
Manifest Number:	000207196DAT
Line Number:	4
Method Code:	H141
Quantity Tons:	0.01700
Quantity Waste:	5.000000
Quantity Unit:	G
Number of Containers:	1
Type of Container:	NULL
Quantity Type:	NULL
State Code:	343
Year:	2018
EM Manifest ID:	000207022DAT20180511_D_1
Generator EPA ID:	CAR000007518
Shipment Date:	2018-05-11
Manifest Number:	000207022DAT
Line Number:	1
Method Code:	H141
Quantity Tons:	0.00150
Quantity Waste:	3.000000
Quantity Unit:	P
Number of Containers:	1
Type of Container:	NULL
Quantity Type:	NULL
State Code:	331
Year:	2018
EM Manifest ID:	000207022DAT20180511_D_1
Generator EPA ID:	CAR000007518
Shipment Date:	2018-05-11
Manifest Number:	000207022DAT
Line Number:	2
Method Code:	H141
Quantity Tons:	0.02160
Quantity Waste:	6.000000
Quantity Unit:	G
Number of Containers:	1
Type of Container:	NULL
Quantity Type:	NULL
State Code:	214
Year:	2018
EM Manifest ID:	000207022DAT20180511_D_1
Generator EPA ID:	CAR000007518

Map ID
Direction
Distance
Elevation

MAP FINDINGS

Site

Database(s)

EDR ID Number
EPA ID Number

MERCY HOSPITAL OF FOLSOM (Continued)

1001075663

Shipment Date: 2018-05-11
Manifest Number: 000207022DAT
Line Number: 3
Method Code: H141
Quantity Tons: 0.00500
Quantity Waste: 10.000000
Quantity Unit: P
Number of Containers: 1
Type of Container: NULL
Quantity Type: NULL
State Code: 311

Year: 2018
EM Manifest ID: 113360
Generator EPA ID: CAR000007518
Shipment Date: 2018-07-03
Manifest Number: 000220115DAT
Line Number: 1
Method Code: H141
Quantity Tons: 0.03100
Quantity Waste: 62.000000
Quantity Unit: P
Number of Containers: 1
Type of Container: Metal drums, barrels, kegs
Quantity Type: Pounds
State Code: 223

Year: 2018
EM Manifest ID: 113360
Generator EPA ID: CAR000007518
Shipment Date: 2018-07-03
Manifest Number: 000220115DAT
Line Number: 2
Method Code: H141
Quantity Tons: 0.01600
Quantity Waste: 32.000000
Quantity Unit: P
Number of Containers: 1
Type of Container: Fiberboard or plastic drums, barrels, kegs
Quantity Type: Pounds
State Code: 352

Year: 2018
EM Manifest ID: 83459
Generator EPA ID: CAR000007518
Shipment Date: 2018-07-03
Manifest Number: 000220116DAT
Line Number: 4
Method Code: H141
Quantity Tons: 0.02250
Quantity Waste: 45.000000
Quantity Unit: P
Number of Containers: 4
Type of Container: Fiberboard or plastic drums, barrels, kegs
Quantity Type: Pounds
State Code: 343

Map ID
Direction
Distance
Elevation

MAP FINDINGS

Site

Database(s)

EDR ID Number
EPA ID Number

MERCY HOSPITAL OF FOLSOM (Continued)

1001075663

Year: 2018
EM Manifest ID: 83459
Generator EPA ID: CAR000007518
Shipment Date: 2018-07-03
Manifest Number: 000220116DAT
Line Number: 5
Method Code: H141
Quantity Tons: 0.01550
Quantity Waste: 31.000000
Quantity Unit: P
Number of Containers: 1
Type of Container: Fiberboard or plastic drums, barrels, kegs
Quantity Type: Pounds
State Code: 331

Year: 2018
EM Manifest ID: 152109
Generator EPA ID: CAR000007518
Shipment Date: 2018-08-31
Manifest Number: 000220211DAT
Line Number: 1
Method Code: H141
Quantity Tons: 0.00200
Quantity Waste: 4.000000
Quantity Unit: P
Number of Containers: 1
Type of Container: Fiberboard or plastic drums, barrels, kegs
Quantity Type: Pounds
State Code: 331

Year: 2018
EM Manifest ID: 152109
Generator EPA ID: CAR000007518
Shipment Date: 2018-08-31
Manifest Number: 000220211DAT
Line Number: 2
Method Code: H141
Quantity Tons: 0.00720
Quantity Waste: 2.000000
Quantity Unit: G
Number of Containers: 1
Type of Container: Fiberboard or plastic drums, barrels, kegs
Quantity Type: Gallons
State Code: 214

Year: 2018
EM Manifest ID: 152109
Generator EPA ID: CAR000007518
Shipment Date: 2018-08-31
Manifest Number: 000220211DAT
Line Number: 3
Method Code: H141
Quantity Tons: 0.00500
Quantity Waste: 10.000000
Quantity Unit: P
Number of Containers: 1
Type of Container: Fiberboard or plastic drums, barrels, kegs

Map ID
Direction
Distance
Elevation

MAP FINDINGS

Site

Database(s)

EDR ID Number
EPA ID Number

MERCY HOSPITAL OF FOLSOM (Continued)

1001075663

Quantity Type:	Pounds
State Code:	311
Year:	2018
EM Manifest ID:	152109
Generator EPA ID:	CAR000007518
Shipment Date:	2018-08-31
Manifest Number:	000220211DAT
Line Number:	4
Method Code:	H141
Quantity Tons:	0.01600
Quantity Waste:	32.000000
Quantity Unit:	P
Number of Containers:	1
Type of Container:	Fiberboard or plastic drums, barrels, kegs
Quantity Type:	Pounds
State Code:	343
Year:	2018
EM Manifest ID:	162773
Generator EPA ID:	CAR000007518
Shipment Date:	2018-08-31
Manifest Number:	000220212DAT
Line Number:	1
Method Code:	H141
Quantity Tons:	0.02085
Quantity Waste:	5.000000
Quantity Unit:	G
Number of Containers:	1
Type of Container:	Fiberboard or plastic drums, barrels, kegs
Quantity Type:	Gallons
State Code:	223
Year:	2018
EM Manifest ID:	162773
Generator EPA ID:	CAR000007518
Shipment Date:	2018-08-31
Manifest Number:	000220212DAT
Line Number:	2
Method Code:	H141
Quantity Tons:	0.00500
Quantity Waste:	10.000000
Quantity Unit:	P
Number of Containers:	1
Type of Container:	Fiberboard or plastic drums, barrels, kegs
Quantity Type:	Pounds
State Code:	352
Year:	2018
EM Manifest ID:	209239
Generator EPA ID:	CAR000007518
Shipment Date:	2018-11-05
Manifest Number:	000230943DAT
Line Number:	1
Method Code:	H141
Quantity Tons:	0.00150
Quantity Waste:	3.000000

Map ID
Direction
Distance
Elevation

MAP FINDINGS

Site

Database(s)

EDR ID Number
EPA ID Number

MERCY HOSPITAL OF FOLSOM (Continued)

1001075663

Quantity Unit: P
Number of Containers: 1
Type of Container: Fiberboard or plastic drums, barrels, kegs
Quantity Type: Pounds
State Code: 331

Year: 2018
EM Manifest ID: 209239
Generator EPA ID: CAR000007518
Shipment Date: 2018-11-05
Manifest Number: 000230943DAT
Line Number: 3
Method Code: H141
Quantity Tons: 0.00500
Quantity Waste: 10.000000
Quantity Unit: P
Number of Containers: 1
Type of Container: Fiberboard or plastic drums, barrels, kegs
Quantity Type: Pounds
State Code: 311

Year: 2018
EM Manifest ID: 209239
Generator EPA ID: CAR000007518
Shipment Date: 2018-11-05
Manifest Number: 000230943DAT
Line Number: 4
Method Code: H141
Quantity Tons: 0.00800
Quantity Waste: 16.000000
Quantity Unit: P
Number of Containers: 1
Type of Container: Fiberboard or plastic drums, barrels, kegs
Quantity Type: Pounds
State Code: 214

Year: 2019
EM Manifest ID: 381173
Shipment Date: 12/13/2018
Receipt Date: 1/15/2019
Manifest Number: 000231130DAT
Generator EPA ID: CAR000007518
Name: MERCY HOSPITAL OF FOLSOM
Address: 1650 CREEKSIDE DRIVE
City: FOLSOM
Zip: 95630
Telephone: 877-577-2669
Contact Telephone: 775-575-2760
Transporter 1 EPA ID: MNS000110924
Transporter 2 EPA ID: MOD095038998DUP
TSDf EPA ID: NVD980895338
TSDf Name: 21st Century Environmental Management of Nevada, LLC
TSDf Address 1: 2095 Newlands Drive East
TSDf City: Fernley
TSDf Zip: 89408

Map ID
Direction
Distance
Elevation

MAP FINDINGS

Site

Database(s)

EDR ID Number
EPA ID Number

MERCY HOSPITAL OF FOLSOM (Continued)

1001075663

HAZNET:

Year: 2019
EM Manifest ID: 327441
Generator EPA ID: CAR000007518
Shipment Date: 2018-07-03
Manifest Number: 000207090DAT
Line Number: 2
Method Code: H121
Quantity Tons: 0.00950
Quantity Waste: 19.000000
Quantity Unit: P
Number of Containers: 1
Type of Container: Fiberboard or plastic drums, barrels, kegs
Quantity Type: Pounds
Federal Code: D002

Year: 2019
EM Manifest ID: 381173
Generator EPA ID: CAR000007518
Shipment Date: 2018-12-13
Manifest Number: 000231130DAT
Line Number: 2
Method Code: H141
Quantity Tons: 0.00400
Quantity Waste: 8.000000
Quantity Unit: P
Number of Containers: 1
Type of Container: Fiberboard or plastic drums, barrels, kegs
Quantity Type: Pounds
Federal Code: D001

Year: 2019
EM Manifest ID: 381173
Generator EPA ID: CAR000007518
Shipment Date: 2018-12-13
Manifest Number: 000231130DAT
Line Number: 2
Method Code: H141
Quantity Tons: 0.00400
Quantity Waste: 8.000000
Quantity Unit: P
Number of Containers: 1
Type of Container: Fiberboard or plastic drums, barrels, kegs
Quantity Type: Pounds
Federal Code: F003

Year: 2019
EM Manifest ID: 839824
Generator EPA ID: CAR000007518
Shipment Date: 2019-02-15
Manifest Number: 000229994DAT
Line Number: 1
Method Code: H141
Quantity Tons: 0.00150
Quantity Waste: 3.000000
Quantity Unit: P
Number of Containers: 1

Map ID
Direction
Distance
Elevation

MAP FINDINGS

Site

Database(s)

EDR ID Number
EPA ID Number

MERCY HOSPITAL OF FOLSOM (Continued)

1001075663

Type of Container: Fiberboard or plastic drums, barrels, kegs
Quantity Type: Pounds
Federal Code: D001

Year: 2019
EM Manifest ID: 839824
Generator EPA ID: CAR000007518
Shipment Date: 2019-02-15
Manifest Number: 000229994DAT
Line Number: 8
Method Code: H141

Quantity Tons: 0.00500
Quantity Waste: 10.000000
Quantity Unit: P
Number of Containers: 1
Type of Container: Fiberboard or plastic drums, barrels, kegs
Quantity Type: Pounds
Federal Code: P001

Year: 2019
EM Manifest ID: 839824
Generator EPA ID: CAR000007518
Shipment Date: 2019-02-15
Manifest Number: 000229994DAT
Line Number: 8
Method Code: H141

Quantity Tons: 0.00500
Quantity Waste: 10.000000
Quantity Unit: P
Number of Containers: 1
Type of Container: Fiberboard or plastic drums, barrels, kegs
Quantity Type: Pounds
Federal Code: P042

Year: 2019
EM Manifest ID: 839824
Generator EPA ID: CAR000007518
Shipment Date: 2019-02-15
Manifest Number: 000229994DAT
Line Number: 8
Method Code: H141

Quantity Tons: 0.00500
Quantity Waste: 10.000000
Quantity Unit: P
Number of Containers: 1
Type of Container: Fiberboard or plastic drums, barrels, kegs
Quantity Type: Pounds
Federal Code: P075

Year: 2019
EM Manifest ID: 839824
Generator EPA ID: CAR000007518
Shipment Date: 2019-02-15
Manifest Number: 000229994DAT
Line Number: 10
Method Code: H141

Quantity Tons: 0.09000

Map ID
Direction
Distance
Elevation

MAP FINDINGS

Site

Database(s)

EDR ID Number
EPA ID Number

MERCY HOSPITAL OF FOLSOM (Continued)

1001075663

Quantity Waste: 180.000000
Quantity Unit: P
Number of Containers: 1
Type of Container: Fiberboard or plastic drums, barrels, kegs
Quantity Type: Pounds
Federal Code: D011

Year: 2019
EM Manifest ID: 381524
Generator EPA ID: CAR000007518
Shipment Date: 2019-03-29
Manifest Number: 000270053DAT
Line Number: 11
Method Code: H141
Quantity Tons: 0.00400
Quantity Waste: 8.000000
Quantity Unit: P
Number of Containers: 1
Type of Container: Fiberboard or plastic drums, barrels, kegs
Quantity Type: Pounds
Federal Code: D001

Year: 2019
EM Manifest ID: 381524
Generator EPA ID: CAR000007518
Shipment Date: 2019-03-29
Manifest Number: 000270053DAT
Line Number: 11
Method Code: H141
Quantity Tons: 0.00400
Quantity Waste: 8.000000
Quantity Unit: P
Number of Containers: 1
Type of Container: Fiberboard or plastic drums, barrels, kegs
Quantity Type: Pounds
Federal Code: F003

Year: 2019
EM Manifest ID: 381547
Generator EPA ID: CAR000007518
Shipment Date: 2019-04-16
Manifest Number: 000270400DAT
Line Number: 1
Method Code: H141
Quantity Tons: 0.00150
Quantity Waste: 3.000000
Quantity Unit: P
Number of Containers: 1
Type of Container: Fiberboard or plastic drums, barrels, kegs
Quantity Type: Pounds
Federal Code: D001

Year: 2019
EM Manifest ID: 381547
Generator EPA ID: CAR000007518
Shipment Date: 2019-04-16
Manifest Number: 000270400DAT

Map ID
Direction
Distance
Elevation

MAP FINDINGS

Site

Database(s)

EDR ID Number
EPA ID Number

MERCY HOSPITAL OF FOLSOM (Continued)

1001075663

Line Number: 7
Method Code: H141
Quantity Tons: 0.00250
Quantity Waste: 5.000000
Quantity Unit: P
Number of Containers: 1
Type of Container: Fiberboard or plastic drums, barrels, kegs
Quantity Type: Pounds
Federal Code: P001

Year: 2019
EM Manifest ID: 381547
Generator EPA ID: CAR000007518
Shipment Date: 2019-04-16
Manifest Number: 000270400DAT
Line Number: 7
Method Code: H141
Quantity Tons: 0.00250
Quantity Waste: 5.000000
Quantity Unit: P
Number of Containers: 1
Type of Container: Fiberboard or plastic drums, barrels, kegs
Quantity Type: Pounds
Federal Code: P042

Year: 2019
EM Manifest ID: 381547
Generator EPA ID: CAR000007518
Shipment Date: 2019-04-16
Manifest Number: 000270400DAT
Line Number: 7
Method Code: H141
Quantity Tons: 0.00250
Quantity Waste: 5.000000
Quantity Unit: P
Number of Containers: 1
Type of Container: Fiberboard or plastic drums, barrels, kegs
Quantity Type: Pounds
Federal Code: P075

Year: 2019
EM Manifest ID: 464858
Generator EPA ID: CAR000007518
Shipment Date: 2019-06-12
Manifest Number: 000268570DAT
Line Number: 4
Method Code: H141
Quantity Tons: 0.16000
Quantity Waste: 320.000000
Quantity Unit: P
Number of Containers: 1
Type of Container: Fiberboard or plastic drums, barrels, kegs
Quantity Type: Pounds
Federal Code: D001

Year: 2019
EM Manifest ID: 464858

Map ID
Direction
Distance
Elevation

MAP FINDINGS

Site

Database(s)

EDR ID Number
EPA ID Number

MERCY HOSPITAL OF FOLSOM (Continued)

1001075663

Generator EPA ID: CAR000007518
Shipment Date: 2019-06-12
Manifest Number: 000268570DAT
Line Number: 4
Method Code: H141
Quantity Tons: 0.16000
Quantity Waste: 320.000000
Quantity Unit: P
Number of Containers: 1
Type of Container: Fiberboard or plastic drums, barrels, kegs
Quantity Type: Pounds
Federal Code: F003

Year: 2020
EM Manifest ID: 949510
Generator EPA ID: CAR000007518
Shipment Date: 2019-12-12
Manifest Number: 000269366DAT
Line Number: 1
Method Code: H141
Quantity Tons: 0.10850
Quantity Waste: 217.000000
Quantity Unit: P
Number of Containers: 1
Type of Container: Fiberboard or plastic drums, barrels, kegs
Quantity Type: Pounds
Federal Code: D001

Year: 2020
EM Manifest ID: 949510
Generator EPA ID: CAR000007518
Shipment Date: 2019-12-12
Manifest Number: 000269366DAT
Line Number: 1
Method Code: H141
Quantity Tons: 0.10850
Quantity Waste: 217.000000
Quantity Unit: P
Number of Containers: 1
Type of Container: Fiberboard or plastic drums, barrels, kegs
Quantity Type: Pounds
Federal Code: F003

Year: 2020
EM Manifest ID: 193f30a2-f06f-4936-bff1-1846f0f94b45
Generator EPA ID: CAR000007518
Shipment Date: 2020-01-09
Manifest Number: 000269755DAT
Line Number: 1
Method Code: H141
Quantity Tons: 0.00900
Quantity Waste: 18.000000
Quantity Unit: P
Number of Containers: 1
Type of Container: Fiberboard or plastic drums, barrels, kegs
Quantity Type: Pounds
Federal Code: D007

Map ID
Direction
Distance
Elevation

MAP FINDINGS

Site

Database(s)

EDR ID Number
EPA ID Number

MERCY HOSPITAL OF FOLSOM (Continued)

1001075663

Year: 2020
EM Manifest ID: 193f30a2-f06f-4936-bff1-1846f0f94b45
Generator EPA ID: CAR000007518
Shipment Date: 2020-01-09
Manifest Number: 000269755DAT
Line Number: 1
Method Code: H141
Quantity Tons: 0.00900
Quantity Waste: 18.000000
Quantity Unit: P
Number of Containers: 1
Type of Container: Fiberboard or plastic drums, barrels, kegs
Quantity Type: Pounds
Federal Code: D009

Year: 2020
EM Manifest ID: 193f30a2-f06f-4936-bff1-1846f0f94b45
Generator EPA ID: CAR000007518
Shipment Date: 2020-01-09
Manifest Number: 000269755DAT
Line Number: 1
Method Code: H141
Quantity Tons: 0.00900
Quantity Waste: 18.000000
Quantity Unit: P
Number of Containers: 1
Type of Container: Fiberboard or plastic drums, barrels, kegs
Quantity Type: Pounds
Federal Code: D011

Year: 2020
EM Manifest ID: 193f30a2-f06f-4936-bff1-1846f0f94b45
Generator EPA ID: CAR000007518
Shipment Date: 2020-01-09
Manifest Number: 000269755DAT
Line Number: 1
Method Code: H141
Quantity Tons: 0.00900
Quantity Waste: 18.000000
Quantity Unit: P
Number of Containers: 1
Type of Container: Fiberboard or plastic drums, barrels, kegs
Quantity Type: Pounds
Federal Code: D024

Year: 2020
EM Manifest ID: 193f30a2-f06f-4936-bff1-1846f0f94b45
Generator EPA ID: CAR000007518
Shipment Date: 2020-01-09
Manifest Number: 000269755DAT
Line Number: 2
Method Code: H141
Quantity Tons: 0.00200
Quantity Waste: 4.000000
Quantity Unit: P
Number of Containers: 1
Type of Container: Fiberboard or plastic drums, barrels, kegs

Map ID
Direction
Distance
Elevation

MAP FINDINGS

Site

Database(s)

EDR ID Number
EPA ID Number

MERCY HOSPITAL OF FOLSOM (Continued)

1001075663

Quantity Type:	Pounds
Federal Code:	D001
Year:	2018
EM Manifest ID:	000160341DAT20170321_D_1
Generator EPA ID:	CAR000007518
Shipment Date:	2017-03-21
Manifest Number:	000160341DAT
Line Number:	1
Method Code:	H141
Quantity Tons:	0.00150
Quantity Waste:	3.000000
Quantity Unit:	P
Number of Containers:	1
Type of Container:	NULL
Quantity Type:	NULL
Federal Code:	D001
Year:	2018
EM Manifest ID:	000160341DAT20170321_D_1
Generator EPA ID:	CAR000007518
Shipment Date:	2017-03-21
Manifest Number:	000160341DAT
Line Number:	2
Method Code:	H141
Quantity Tons:	0.00100
Quantity Waste:	2.000000
Quantity Unit:	P
Number of Containers:	1
Type of Container:	NULL
Quantity Type:	NULL
Federal Code:	D001
Year:	2018
EM Manifest ID:	000160341DAT20170321_D_1
Generator EPA ID:	CAR000007518
Shipment Date:	2017-03-21
Manifest Number:	000160341DAT
Line Number:	2
Method Code:	H141
Quantity Tons:	0.00100
Quantity Waste:	2.000000
Quantity Unit:	P
Number of Containers:	1
Type of Container:	NULL
Quantity Type:	NULL
Federal Code:	D011
Year:	2018
EM Manifest ID:	000160341DAT20170321_D_1
Generator EPA ID:	CAR000007518
Shipment Date:	2017-03-21
Manifest Number:	000160341DAT
Line Number:	3
Method Code:	H141
Quantity Tons:	0.00250
Quantity Waste:	5.000000

Map ID
Direction
Distance
Elevation

MAP FINDINGS

Site

Database(s)

EDR ID Number
EPA ID Number

MERCY HOSPITAL OF FOLSOM (Continued)

1001075663

Quantity Unit:	P
Number of Containers:	1
Type of Container:	NULL
Quantity Type:	NULL
Federal Code:	U188
Year:	2018
EM Manifest ID:	000160341DAT20170321_D_1
Generator EPA ID:	CAR000007518
Shipment Date:	2017-03-21
Manifest Number:	000160341DAT
Line Number:	4
Method Code:	H141
Quantity Tons:	0.03000
Quantity Waste:	60.000000
Quantity Unit:	P
Number of Containers:	1
Type of Container:	NULL
Quantity Type:	NULL
Federal Code:	D002
Year:	2018
EM Manifest ID:	000160341DAT20170321_D_1
Generator EPA ID:	CAR000007518
Shipment Date:	2017-03-21
Manifest Number:	000160341DAT
Line Number:	5
Method Code:	H141
Quantity Tons:	0.01250
Quantity Waste:	25.000000
Quantity Unit:	P
Number of Containers:	1
Type of Container:	NULL
Quantity Type:	NULL
Federal Code:	D002
Year:	2018
EM Manifest ID:	000172248DAT20170321_D_1
Generator EPA ID:	CAR000007518
Shipment Date:	2017-03-21
Manifest Number:	000172248DAT
Line Number:	1
Method Code:	H141
Quantity Tons:	0.00200
Quantity Waste:	4.000000
Quantity Unit:	P
Number of Containers:	1
Type of Container:	NULL
Quantity Type:	NULL
Federal Code:	D001
Year:	2018
EM Manifest ID:	000172248DAT20170321_D_1
Generator EPA ID:	CAR000007518
Shipment Date:	2017-03-21
Manifest Number:	000172248DAT
Line Number:	2

Map ID
Direction
Distance
Elevation

MAP FINDINGS

Site

Database(s)

EDR ID Number
EPA ID Number

MERCY HOSPITAL OF FOLSOM (Continued)

1001075663

Method Code:	H141
Quantity Tons:	0.00250
Quantity Waste:	5.000000
Quantity Unit:	P
Number of Containers:	1
Type of Container:	NULL
Quantity Type:	NULL
Federal Code:	P001
Year:	2018
EM Manifest ID:	000172248DAT20170321_D_1
Generator EPA ID:	CAR000007518
Shipment Date:	2017-03-21
Manifest Number:	000172248DAT
Line Number:	2
Method Code:	H141
Quantity Tons:	0.00250
Quantity Waste:	5.000000
Quantity Unit:	P
Number of Containers:	1
Type of Container:	NULL
Quantity Type:	NULL
Federal Code:	P042
Year:	2018
EM Manifest ID:	000172248DAT20170321_D_1
Generator EPA ID:	CAR000007518
Shipment Date:	2017-03-21
Manifest Number:	000172248DAT
Line Number:	2
Method Code:	H141
Quantity Tons:	0.00250
Quantity Waste:	5.000000
Quantity Unit:	P
Number of Containers:	1
Type of Container:	NULL
Quantity Type:	NULL
Federal Code:	P075
Year:	2018
EM Manifest ID:	000172248DAT20170321_D_1
Generator EPA ID:	CAR000007518
Shipment Date:	2017-03-21
Manifest Number:	000172248DAT
Line Number:	3
Method Code:	H141
Quantity Tons:	0.01800
Quantity Waste:	5.000000
Quantity Unit:	G
Number of Containers:	1
Type of Container:	NULL
Quantity Type:	NULL
Federal Code:	D001
Year:	2018
EM Manifest ID:	000172248DAT20170321_D_1
Generator EPA ID:	CAR000007518

Map ID
Direction
Distance
Elevation

MAP FINDINGS

Site

Database(s)

EDR ID Number
EPA ID Number

MERCY HOSPITAL OF FOLSOM (Continued)

1001075663

Shipment Date:	2017-03-21
Manifest Number:	000172248DAT
Line Number:	3
Method Code:	H141
Quantity Tons:	0.01800
Quantity Waste:	5.000000
Quantity Unit:	G
Number of Containers:	1
Type of Container:	NULL
Quantity Type:	NULL
Federal Code:	F003
Year:	2018
EM Manifest ID:	000170518DAT20170517_D_1
Generator EPA ID:	CAR000007518
Shipment Date:	2017-05-17
Manifest Number:	000170518DAT
Line Number:	1
Method Code:	H141
Quantity Tons:	0.00150
Quantity Waste:	3.000000
Quantity Unit:	P
Number of Containers:	1
Type of Container:	NULL
Quantity Type:	NULL
Federal Code:	D001
Year:	2018
EM Manifest ID:	000170518DAT20170517_D_1
Generator EPA ID:	CAR000007518
Shipment Date:	2017-05-17
Manifest Number:	000170518DAT
Line Number:	2
Method Code:	H141
Quantity Tons:	0.00250
Quantity Waste:	5.000000
Quantity Unit:	P
Number of Containers:	1
Type of Container:	NULL
Quantity Type:	NULL
Federal Code:	P001
Year:	2018
EM Manifest ID:	000170518DAT20170517_D_1
Generator EPA ID:	CAR000007518
Shipment Date:	2017-05-17
Manifest Number:	000170518DAT
Line Number:	2
Method Code:	H141
Quantity Tons:	0.00250
Quantity Waste:	5.000000
Quantity Unit:	P
Number of Containers:	1
Type of Container:	NULL
Quantity Type:	NULL
Federal Code:	P042

Map ID
Direction
Distance
Elevation

MAP FINDINGS

Site

Database(s)

EDR ID Number
EPA ID Number

MERCY HOSPITAL OF FOLSOM (Continued)

1001075663

Year: 2018
EM Manifest ID: 000170518DAT20170517_D_1
Generator EPA ID: CAR000007518
Shipment Date: 2017-05-17
Manifest Number: 000170518DAT
Line Number: 2
Method Code: H141
Quantity Tons: 0.00250
Quantity Waste: 5.000000
Quantity Unit: P
Number of Containers: 1
Type of Container: NULL
Quantity Type: NULL
Federal Code: P075

Year: 2018
EM Manifest ID: 000170518DAT20170517_D_1
Generator EPA ID: CAR000007518
Shipment Date: 2017-05-17
Manifest Number: 000170518DAT
Line Number: 3
Method Code: H141
Quantity Tons: 0.00720
Quantity Waste: 2.000000
Quantity Unit: G
Number of Containers: 1
Type of Container: NULL
Quantity Type: NULL
Federal Code: D001

Year: 2018
EM Manifest ID: 000170518DAT20170517_D_1
Generator EPA ID: CAR000007518
Shipment Date: 2017-05-17
Manifest Number: 000170518DAT
Line Number: 3
Method Code: H141
Quantity Tons: 0.00720
Quantity Waste: 2.000000
Quantity Unit: G
Number of Containers: 1
Type of Container: NULL
Quantity Type: NULL
Federal Code: F003

Year: 2018
EM Manifest ID: 000193025DAT20170824_D_1
Generator EPA ID: CAR000007518
Shipment Date: 2017-08-24
Manifest Number: 000193025DAT
Line Number: 1
Method Code: H141
Quantity Tons: 0.00720
Quantity Waste: 2.000000
Quantity Unit: G
Number of Containers: 1
Type of Container: NULL

Map ID
Direction
Distance
Elevation

MAP FINDINGS

Site

Database(s)

EDR ID Number
EPA ID Number

MERCY HOSPITAL OF FOLSOM (Continued)

1001075663

Quantity Type:	NULL
Federal Code:	D001
Year:	2018
EM Manifest ID:	000193025DAT20170824_D_1
Generator EPA ID:	CAR000007518
Shipment Date:	2017-08-24
Manifest Number:	000193025DAT
Line Number:	1
Method Code:	H141
Quantity Tons:	0.00720
Quantity Waste:	2.000000
Quantity Unit:	G
Number of Containers:	1
Type of Container:	NULL
Quantity Type:	NULL
Federal Code:	F003
Year:	2018
EM Manifest ID:	000192856DAT20171110_D_1
Generator EPA ID:	CAR000007518
Shipment Date:	2017-11-10
Manifest Number:	000192856DAT
Line Number:	1
Method Code:	H141
Quantity Tons:	0.00250
Quantity Waste:	5.000000
Quantity Unit:	P
Number of Containers:	1
Type of Container:	NULL
Quantity Type:	NULL
Federal Code:	D001
Year:	2018
EM Manifest ID:	000192856DAT20171110_D_1
Generator EPA ID:	CAR000007518
Shipment Date:	2017-11-10
Manifest Number:	000192856DAT
Line Number:	2
Method Code:	H141
Quantity Tons:	0.00360
Quantity Waste:	1.000000
Quantity Unit:	G
Number of Containers:	1
Type of Container:	NULL
Quantity Type:	NULL
Federal Code:	D001
Year:	2018
EM Manifest ID:	000192856DAT20171110_D_1
Generator EPA ID:	CAR000007518
Shipment Date:	2017-11-10
Manifest Number:	000192856DAT
Line Number:	2
Method Code:	H141
Quantity Tons:	0.00360
Quantity Waste:	1.000000

Map ID
Direction
Distance
Elevation

MAP FINDINGS

Site

Database(s)

EDR ID Number
EPA ID Number

MERCY HOSPITAL OF FOLSOM (Continued)

1001075663

Quantity Unit:	G
Number of Containers:	1
Type of Container:	NULL
Quantity Type:	NULL
Federal Code:	F003
Year:	2018
EM Manifest ID:	000192856DAT20171110_D_1
Generator EPA ID:	CAR000007518
Shipment Date:	2017-11-10
Manifest Number:	000192856DAT
Line Number:	3
Method Code:	H141
Quantity Tons:	0.01500
Quantity Waste:	30.000000
Quantity Unit:	P
Number of Containers:	1
Type of Container:	NULL
Quantity Type:	NULL
Federal Code:	P001
Year:	2018
EM Manifest ID:	000192856DAT20171110_D_1
Generator EPA ID:	CAR000007518
Shipment Date:	2017-11-10
Manifest Number:	000192856DAT
Line Number:	3
Method Code:	H141
Quantity Tons:	0.01500
Quantity Waste:	30.000000
Quantity Unit:	P
Number of Containers:	1
Type of Container:	NULL
Quantity Type:	NULL
Federal Code:	P042
Year:	2018
EM Manifest ID:	000192856DAT20171110_D_1
Generator EPA ID:	CAR000007518
Shipment Date:	2017-11-10
Manifest Number:	000192856DAT
Line Number:	3
Method Code:	H141
Quantity Tons:	0.01500
Quantity Waste:	30.000000
Quantity Unit:	P
Number of Containers:	1
Type of Container:	NULL
Quantity Type:	NULL
Federal Code:	P075
Year:	2018
EM Manifest ID:	000191333DAT20180105_D_1
Generator EPA ID:	CAR000007518
Shipment Date:	2018-01-05
Manifest Number:	000191333DAT
Line Number:	1

Map ID
Direction
Distance
Elevation

MAP FINDINGS

Site

Database(s)

EDR ID Number
EPA ID Number

MERCY HOSPITAL OF FOLSOM (Continued)

1001075663

Method Code:	H141
Quantity Tons:	0.00100
Quantity Waste:	2.000000
Quantity Unit:	P
Number of Containers:	1
Type of Container:	NULL
Quantity Type:	NULL
Federal Code:	D001
Year:	2018
EM Manifest ID:	000191333DAT20180105_D_1
Generator EPA ID:	CAR000007518
Shipment Date:	2018-01-05
Manifest Number:	000191333DAT
Line Number:	2
Method Code:	H141
Quantity Tons:	0.00360
Quantity Waste:	1.000000
Quantity Unit:	G
Number of Containers:	1
Type of Container:	NULL
Quantity Type:	NULL
Federal Code:	D001
Year:	2018
EM Manifest ID:	000191333DAT20180105_D_1
Generator EPA ID:	CAR000007518
Shipment Date:	2018-01-05
Manifest Number:	000191333DAT
Line Number:	2
Method Code:	H141
Quantity Tons:	0.00360
Quantity Waste:	1.000000
Quantity Unit:	G
Number of Containers:	1
Type of Container:	NULL
Quantity Type:	NULL
Federal Code:	F003
Year:	2018
EM Manifest ID:	000191333DAT20180105_D_1
Generator EPA ID:	CAR000007518
Shipment Date:	2018-01-05
Manifest Number:	000191333DAT
Line Number:	3
Method Code:	H141
Quantity Tons:	0.00400
Quantity Waste:	8.000000
Quantity Unit:	P
Number of Containers:	1
Type of Container:	NULL
Quantity Type:	NULL
Federal Code:	P001
Year:	2018
EM Manifest ID:	000191333DAT20180105_D_1
Generator EPA ID:	CAR000007518

Map ID
Direction
Distance
Elevation

MAP FINDINGS

Site

Database(s)

EDR ID Number
EPA ID Number

MERCY HOSPITAL OF FOLSOM (Continued)

1001075663

Shipment Date:	2018-01-05
Manifest Number:	000191333DAT
Line Number:	3
Method Code:	H141
Quantity Tons:	0.00400
Quantity Waste:	8.000000
Quantity Unit:	P
Number of Containers:	1
Type of Container:	NULL
Quantity Type:	NULL
Federal Code:	P042
Year:	2018
EM Manifest ID:	000191333DAT20180105_D_1
Generator EPA ID:	CAR000007518
Shipment Date:	2018-01-05
Manifest Number:	000191333DAT
Line Number:	3
Method Code:	H141
Quantity Tons:	0.00400
Quantity Waste:	8.000000
Quantity Unit:	P
Number of Containers:	1
Type of Container:	NULL
Quantity Type:	NULL
Federal Code:	P075
Year:	2018
EM Manifest ID:	000207196DAT20180316_D_1
Generator EPA ID:	CAR000007518
Shipment Date:	2018-03-16
Manifest Number:	000207196DAT
Line Number:	1
Method Code:	H141
Quantity Tons:	0.00150
Quantity Waste:	3.000000
Quantity Unit:	P
Number of Containers:	1
Type of Container:	NULL
Quantity Type:	NULL
Federal Code:	D001
Year:	2018
EM Manifest ID:	000207196DAT20180316_D_1
Generator EPA ID:	CAR000007518
Shipment Date:	2018-03-16
Manifest Number:	000207196DAT
Line Number:	2
Method Code:	H141
Quantity Tons:	0.00720
Quantity Waste:	2.000000
Quantity Unit:	G
Number of Containers:	1
Type of Container:	NULL
Quantity Type:	NULL
Federal Code:	D001

Map ID
Direction
Distance
Elevation

MAP FINDINGS

Site

Database(s)

EDR ID Number
EPA ID Number

MERCY HOSPITAL OF FOLSOM (Continued)

1001075663

Year: 2018
EM Manifest ID: 000207196DAT20180316_D_1
Generator EPA ID: CAR000007518
Shipment Date: 2018-03-16
Manifest Number: 000207196DAT
Line Number: 2
Method Code: H141
Quantity Tons: 0.00720
Quantity Waste: 2.000000
Quantity Unit: G
Number of Containers: 1
Type of Container: NULL
Quantity Type: NULL
Federal Code: F003

Year: 2018
EM Manifest ID: 000207196DAT20180316_D_1
Generator EPA ID: CAR000007518
Shipment Date: 2018-03-16
Manifest Number: 000207196DAT
Line Number: 3
Method Code: H141
Quantity Tons: 0.00500
Quantity Waste: 10.000000
Quantity Unit: P
Number of Containers: 1
Type of Container: NULL
Quantity Type: NULL
Federal Code: P001

Year: 2018
EM Manifest ID: 000207196DAT20180316_D_1
Generator EPA ID: CAR000007518
Shipment Date: 2018-03-16
Manifest Number: 000207196DAT
Line Number: 3
Method Code: H141
Quantity Tons: 0.00500
Quantity Waste: 10.000000
Quantity Unit: P
Number of Containers: 1
Type of Container: NULL
Quantity Type: NULL
Federal Code: P042

Year: 2018
EM Manifest ID: 000207196DAT20180316_D_1
Generator EPA ID: CAR000007518
Shipment Date: 2018-03-16
Manifest Number: 000207196DAT
Line Number: 3
Method Code: H141
Quantity Tons: 0.00500
Quantity Waste: 10.000000
Quantity Unit: P
Number of Containers: 1
Type of Container: NULL

Map ID
Direction
Distance
Elevation

MAP FINDINGS

Site

Database(s)

EDR ID Number
EPA ID Number

MERCY HOSPITAL OF FOLSOM (Continued)

1001075663

Quantity Type:	NULL
Federal Code:	P075
Year:	2018
EM Manifest ID:	000207022DAT20180511_D_1
Generator EPA ID:	CAR000007518
Shipment Date:	2018-05-11
Manifest Number:	000207022DAT
Line Number:	1
Method Code:	H141
Quantity Tons:	0.00150
Quantity Waste:	3.000000
Quantity Unit:	P
Number of Containers:	1
Type of Container:	NULL
Quantity Type:	NULL
Federal Code:	D001
Year:	2018
EM Manifest ID:	000207022DAT20180511_D_1
Generator EPA ID:	CAR000007518
Shipment Date:	2018-05-11
Manifest Number:	000207022DAT
Line Number:	2
Method Code:	H141
Quantity Tons:	0.02160
Quantity Waste:	6.000000
Quantity Unit:	G
Number of Containers:	1
Type of Container:	NULL
Quantity Type:	NULL
Federal Code:	D001
Year:	2018
EM Manifest ID:	000207022DAT20180511_D_1
Generator EPA ID:	CAR000007518
Shipment Date:	2018-05-11
Manifest Number:	000207022DAT
Line Number:	2
Method Code:	H141
Quantity Tons:	0.02160
Quantity Waste:	6.000000
Quantity Unit:	G
Number of Containers:	1
Type of Container:	NULL
Quantity Type:	NULL
Federal Code:	F003
Year:	2018
EM Manifest ID:	000207022DAT20180511_D_1
Generator EPA ID:	CAR000007518
Shipment Date:	2018-05-11
Manifest Number:	000207022DAT
Line Number:	3
Method Code:	H141
Quantity Tons:	0.00500
Quantity Waste:	10.000000

Map ID
Direction
Distance
Elevation

MAP FINDINGS

Site

Database(s)

EDR ID Number
EPA ID Number

MERCY HOSPITAL OF FOLSOM (Continued)

1001075663

Quantity Unit:	P
Number of Containers:	1
Type of Container:	NULL
Quantity Type:	NULL
Federal Code:	P001
Year:	2018
EM Manifest ID:	000207022DAT20180511_D_1
Generator EPA ID:	CAR000007518
Shipment Date:	2018-05-11
Manifest Number:	000207022DAT
Line Number:	3
Method Code:	H141
Quantity Tons:	0.00500
Quantity Waste:	10.000000
Quantity Unit:	P
Number of Containers:	1
Type of Container:	NULL
Quantity Type:	NULL
Federal Code:	P042
Year:	2018
EM Manifest ID:	000207022DAT20180511_D_1
Generator EPA ID:	CAR000007518
Shipment Date:	2018-05-11
Manifest Number:	000207022DAT
Line Number:	3
Method Code:	H141
Quantity Tons:	0.00500
Quantity Waste:	10.000000
Quantity Unit:	P
Number of Containers:	1
Type of Container:	NULL
Quantity Type:	NULL
Federal Code:	P075
Year:	2018
EM Manifest ID:	83459
Generator EPA ID:	CAR000007518
Shipment Date:	2018-07-03
Manifest Number:	000220116DAT
Line Number:	5
Method Code:	H141
Quantity Tons:	0.01550
Quantity Waste:	31.000000
Quantity Unit:	P
Number of Containers:	1
Type of Container:	Fiberboard or plastic drums, barrels, kegs
Quantity Type:	Pounds
Federal Code:	D001
Year:	2018
EM Manifest ID:	83459
Generator EPA ID:	CAR000007518
Shipment Date:	2018-07-03
Manifest Number:	000220116DAT
Line Number:	5

Map ID
Direction
Distance
Elevation

MAP FINDINGS

Site

Database(s)

EDR ID Number
EPA ID Number

MERCY HOSPITAL OF FOLSOM (Continued)

1001075663

Method Code: H141
Quantity Tons: 0.01550
Quantity Waste: 31.000000
Quantity Unit: P
Number of Containers: 1
Type of Container: Fiberboard or plastic drums, barrels, kegs
Quantity Type: Pounds
Federal Code: D035

Year: 2018
EM Manifest ID: 83459
Generator EPA ID: CAR000007518
Shipment Date: 2018-07-03
Manifest Number: 000220116DAT
Line Number: 5
Method Code: H141
Quantity Tons: 0.01550
Quantity Waste: 31.000000
Quantity Unit: P
Number of Containers: 1
Type of Container: Fiberboard or plastic drums, barrels, kegs
Quantity Type: Pounds
Federal Code: F003

Year: 2018
EM Manifest ID: 152109
Generator EPA ID: CAR000007518
Shipment Date: 2018-08-31
Manifest Number: 000220211DAT
Line Number: 1
Method Code: H141
Quantity Tons: 0.00200
Quantity Waste: 4.000000
Quantity Unit: P
Number of Containers: 1
Type of Container: Fiberboard or plastic drums, barrels, kegs
Quantity Type: Pounds
Federal Code: D001

Year: 2018
EM Manifest ID: 152109
Generator EPA ID: CAR000007518
Shipment Date: 2018-08-31
Manifest Number: 000220211DAT
Line Number: 2
Method Code: H141
Quantity Tons: 0.00720
Quantity Waste: 2.000000
Quantity Unit: G
Number of Containers: 1
Type of Container: Fiberboard or plastic drums, barrels, kegs
Quantity Type: Gallons
Federal Code: D001

Year: 2018
EM Manifest ID: 152109
Generator EPA ID: CAR000007518

Map ID
Direction
Distance
Elevation

MAP FINDINGS

Site

Database(s)

EDR ID Number
EPA ID Number

MERCY HOSPITAL OF FOLSOM (Continued)

1001075663

Shipment Date: 2018-08-31
Manifest Number: 000220211DAT
Line Number: 2
Method Code: H141
Quantity Tons: 0.00720
Quantity Waste: 2.000000
Quantity Unit: G
Number of Containers: 1
Type of Container: Fiberboard or plastic drums, barrels, kegs
Quantity Type: Gallons
Federal Code: F003

Year: 2018
EM Manifest ID: 152109
Generator EPA ID: CAR000007518
Shipment Date: 2018-08-31
Manifest Number: 000220211DAT
Line Number: 3
Method Code: H141
Quantity Tons: 0.00500
Quantity Waste: 10.000000
Quantity Unit: P
Number of Containers: 1
Type of Container: Fiberboard or plastic drums, barrels, kegs
Quantity Type: Pounds
Federal Code: P001

Year: 2018
EM Manifest ID: 152109
Generator EPA ID: CAR000007518
Shipment Date: 2018-08-31
Manifest Number: 000220211DAT
Line Number: 3
Method Code: H141
Quantity Tons: 0.00500
Quantity Waste: 10.000000
Quantity Unit: P
Number of Containers: 1
Type of Container: Fiberboard or plastic drums, barrels, kegs
Quantity Type: Pounds
Federal Code: P042

Year: 2018
EM Manifest ID: 152109
Generator EPA ID: CAR000007518
Shipment Date: 2018-08-31
Manifest Number: 000220211DAT
Line Number: 3
Method Code: H141
Quantity Tons: 0.00500
Quantity Waste: 10.000000
Quantity Unit: P
Number of Containers: 1
Type of Container: Fiberboard or plastic drums, barrels, kegs
Quantity Type: Pounds
Federal Code: P075

Map ID
Direction
Distance
Elevation

MAP FINDINGS

Site

Database(s)

EDR ID Number
EPA ID Number

MERCY HOSPITAL OF FOLSOM (Continued)

1001075663

Year: 2018
EM Manifest ID: 209239
Generator EPA ID: CAR000007518
Shipment Date: 2018-11-05
Manifest Number: 000230943DAT
Line Number: 1
Method Code: H141
Quantity Tons: 0.00150
Quantity Waste: 3.000000
Quantity Unit: P
Number of Containers: 1
Type of Container: Fiberboard or plastic drums, barrels, kegs
Quantity Type: Pounds
Federal Code: D001

Year: 2018
EM Manifest ID: 209239
Generator EPA ID: CAR000007518
Shipment Date: 2018-11-05
Manifest Number: 000230943DAT
Line Number: 3
Method Code: H141
Quantity Tons: 0.00500
Quantity Waste: 10.000000
Quantity Unit: P
Number of Containers: 1
Type of Container: Fiberboard or plastic drums, barrels, kegs
Quantity Type: Pounds
Federal Code: P001

Year: 2018
EM Manifest ID: 209239
Generator EPA ID: CAR000007518
Shipment Date: 2018-11-05
Manifest Number: 000230943DAT
Line Number: 3
Method Code: H141
Quantity Tons: 0.00500
Quantity Waste: 10.000000
Quantity Unit: P
Number of Containers: 1
Type of Container: Fiberboard or plastic drums, barrels, kegs
Quantity Type: Pounds
Federal Code: P042

Year: 2018
EM Manifest ID: 209239
Generator EPA ID: CAR000007518
Shipment Date: 2018-11-05
Manifest Number: 000230943DAT
Line Number: 3
Method Code: H141
Quantity Tons: 0.00500
Quantity Waste: 10.000000
Quantity Unit: P
Number of Containers: 1
Type of Container: Fiberboard or plastic drums, barrels, kegs

Map ID
Direction
Distance
Elevation

MAP FINDINGS

Site

Database(s)

EDR ID Number
EPA ID Number

MERCY HOSPITAL OF FOLSOM (Continued)

1001075663

Quantity Type: Pounds
Federal Code: P075

Year: 2018
EM Manifest ID: 209239
Generator EPA ID: CAR000007518
Shipment Date: 2018-11-05
Manifest Number: 000230943DAT
Line Number: 4
Method Code: H141
Quantity Tons: 0.00800
Quantity Waste: 16.000000
Quantity Unit: P
Number of Containers: 1
Type of Container: Fiberboard or plastic drums, barrels, kegs
Quantity Type: Pounds
Federal Code: D001

Year: 2018
EM Manifest ID: 209239
Generator EPA ID: CAR000007518
Shipment Date: 2018-11-05
Manifest Number: 000230943DAT
Line Number: 4
Method Code: H141
Quantity Tons: 0.00800
Quantity Waste: 16.000000
Quantity Unit: P
Number of Containers: 1
Type of Container: Fiberboard or plastic drums, barrels, kegs
Quantity Type: Pounds
Federal Code: F003

HAZNET:

Year: 2018
EM Manifest ID: 000160341DAT20170321_D_1
Generator EPA ID: CAR000007518
Shipment Date: 2017-03-21
Manifest Number: 000160341DAT
Line Number: 1
Method Code: H141
Quantity Tons: 0.00150
Quantity Waste: 3.000000
Quantity Unit: P
Number of Containers: 1
Type of Container: NULL
Quantity Type: NULL
State Code: 551

Year: 2018
EM Manifest ID: 000160341DAT20170321_D_1
Generator EPA ID: CAR000007518
Shipment Date: 2017-03-21
Manifest Number: 000160341DAT
Line Number: 2
Method Code: H141
Quantity Tons: 0.00100

Map ID
Direction
Distance
Elevation

MAP FINDINGS

Site

Database(s)

EDR ID Number
EPA ID Number

MERCY HOSPITAL OF FOLSOM (Continued)

1001075663

Quantity Waste:	2.000000
Quantity Unit:	P
Number of Containers:	1
Type of Container:	NULL
Quantity Type:	NULL
State Code:	551
Year:	2018
EM Manifest ID:	000160341DAT20170321_D_1
Generator EPA ID:	CAR000007518
Shipment Date:	2017-03-21
Manifest Number:	000160341DAT
Line Number:	3
Method Code:	H141
Quantity Tons:	0.00250
Quantity Waste:	5.000000
Quantity Unit:	P
Number of Containers:	1
Type of Container:	NULL
Quantity Type:	NULL
State Code:	551
Year:	2018
EM Manifest ID:	000160341DAT20170321_D_1
Generator EPA ID:	CAR000007518
Shipment Date:	2017-03-21
Manifest Number:	000160341DAT
Line Number:	4
Method Code:	H141
Quantity Tons:	0.03000
Quantity Waste:	60.000000
Quantity Unit:	P
Number of Containers:	1
Type of Container:	NULL
Quantity Type:	NULL
State Code:	551
Year:	2018
EM Manifest ID:	000160341DAT20170321_D_1
Generator EPA ID:	CAR000007518
Shipment Date:	2017-03-21
Manifest Number:	000160341DAT
Line Number:	5
Method Code:	H141
Quantity Tons:	0.01250
Quantity Waste:	25.000000
Quantity Unit:	P
Number of Containers:	1
Type of Container:	NULL
Quantity Type:	NULL
State Code:	551
Year:	2018
EM Manifest ID:	000172248DAT20170321_D_1
Generator EPA ID:	CAR000007518
Shipment Date:	2017-03-21
Manifest Number:	000172248DAT

Map ID
Direction
Distance
Elevation

MAP FINDINGS

Site

Database(s)

EDR ID Number
EPA ID Number

MERCY HOSPITAL OF FOLSOM (Continued)

1001075663

Line Number: 1
Method Code: H141
Quantity Tons: 0.00200
Quantity Waste: 4.000000
Quantity Unit: P
Number of Containers: 1
Type of Container: NULL
Quantity Type: NULL
State Code: 331

Year: 2018
EM Manifest ID: 000172248DAT20170321_D_1
Generator EPA ID: CAR000007518
Shipment Date: 2017-03-21
Manifest Number: 000172248DAT

Line Number: 2
Method Code: H141
Quantity Tons: 0.00250
Quantity Waste: 5.000000
Quantity Unit: P
Number of Containers: 1
Type of Container: NULL
Quantity Type: NULL
State Code: 311

Year: 2018
EM Manifest ID: 000172248DAT20170321_D_1
Generator EPA ID: CAR000007518
Shipment Date: 2017-03-21
Manifest Number: 000172248DAT

Line Number: 3
Method Code: H141
Quantity Tons: 0.01800
Quantity Waste: 5.000000
Quantity Unit: G
Number of Containers: 1
Type of Container: NULL
Quantity Type: NULL
State Code: 214

Year: 2018
EM Manifest ID: 000172248DAT20170321_D_1
Generator EPA ID: CAR000007518
Shipment Date: 2017-03-21
Manifest Number: 000172248DAT

Line Number: 4
Method Code: H141
Quantity Tons: 0.10200
Quantity Waste: 30.000000
Quantity Unit: G
Number of Containers: 1
Type of Container: NULL
Quantity Type: NULL
State Code: 343

Year: 2018
EM Manifest ID: 000172249DAT20170321_D_1

Map ID
Direction
Distance
Elevation

MAP FINDINGS

Site

Database(s)

EDR ID Number
EPA ID Number

MERCY HOSPITAL OF FOLSOM (Continued)

1001075663

Generator EPA ID:	CAR000007518
Shipment Date:	2017-03-21
Manifest Number:	000172249DAT
Line Number:	1
Method Code:	H141
Quantity Tons:	0.02085
Quantity Waste:	5.000000
Quantity Unit:	G
Number of Containers:	1
Type of Container:	NULL
Quantity Type:	NULL
State Code:	223
Year:	2018
EM Manifest ID:	000172249DAT20170321_D_1
Generator EPA ID:	CAR000007518
Shipment Date:	2017-03-21
Manifest Number:	000172249DAT
Line Number:	2
Method Code:	H141
Quantity Tons:	0.02000
Quantity Waste:	40.000000
Quantity Unit:	P
Number of Containers:	1
Type of Container:	NULL
Quantity Type:	NULL
State Code:	352
Year:	2018
EM Manifest ID:	000170518DAT20170517_D_1
Generator EPA ID:	CAR000007518
Shipment Date:	2017-05-17
Manifest Number:	000170518DAT
Line Number:	1
Method Code:	H141
Quantity Tons:	0.00150
Quantity Waste:	3.000000
Quantity Unit:	P
Number of Containers:	1
Type of Container:	NULL
Quantity Type:	NULL
State Code:	331
Year:	2018
EM Manifest ID:	000170518DAT20170517_D_1
Generator EPA ID:	CAR000007518
Shipment Date:	2017-05-17
Manifest Number:	000170518DAT
Line Number:	2
Method Code:	H141
Quantity Tons:	0.00250
Quantity Waste:	5.000000
Quantity Unit:	P
Number of Containers:	1
Type of Container:	NULL
Quantity Type:	NULL
State Code:	311

Map ID
Direction
Distance
Elevation

MAP FINDINGS

Site

Database(s)

EDR ID Number
EPA ID Number

MERCY HOSPITAL OF FOLSOM (Continued)

1001075663

Year: 2018
EM Manifest ID: 000170518DAT20170517_D_1
Generator EPA ID: CAR000007518
Shipment Date: 2017-05-17
Manifest Number: 000170518DAT
Line Number: 3
Method Code: H141
Quantity Tons: 0.00720
Quantity Waste: 2.000000
Quantity Unit: G
Number of Containers: 1
Type of Container: NULL
Quantity Type: NULL
State Code: 214

Year: 2018
EM Manifest ID: 000170518DAT20170517_D_1
Generator EPA ID: CAR000007518
Shipment Date: 2017-05-17
Manifest Number: 000170518DAT
Line Number: 4
Method Code: H141
Quantity Tons: 0.09174
Quantity Waste: 22.000000
Quantity Unit: G
Number of Containers: 1
Type of Container: NULL
Quantity Type: NULL
State Code: 343

Year: 2018
EM Manifest ID: 000171135DAT20170517_D_1
Generator EPA ID: CAR000007518
Shipment Date: 2017-05-17
Manifest Number: 000171135DAT
Line Number: 1
Method Code: H141
Quantity Tons: 0.06255
Quantity Waste: 15.000000
Quantity Unit: G
Number of Containers: 1
Type of Container: NULL
Quantity Type: NULL
State Code: 223

Year: 2018
EM Manifest ID: 000171135DAT20170517_D_1
Generator EPA ID: CAR000007518
Shipment Date: 2017-05-17
Manifest Number: 000171135DAT
Line Number: 2
Method Code: H141
Quantity Tons: 0.01250
Quantity Waste: 25.000000
Quantity Unit: P
Number of Containers: 1
Type of Container: NULL

Map ID
Direction
Distance
Elevation

MAP FINDINGS

Site

Database(s)

EDR ID Number
EPA ID Number

MERCY HOSPITAL OF FOLSOM (Continued)

1001075663

Quantity Type:	NULL
State Code:	352
Year:	2018
EM Manifest ID:	000193024DAT20170824_D_1
Generator EPA ID:	CAR000007518
Shipment Date:	2017-08-24
Manifest Number:	000193024DAT
Line Number:	1
Method Code:	H141
Quantity Tons:	0.01668
Quantity Waste:	4.000000
Quantity Unit:	G
Number of Containers:	1
Type of Container:	NULL
Quantity Type:	NULL
State Code:	223
Year:	2018
EM Manifest ID:	000193024DAT20170824_D_1
Generator EPA ID:	CAR000007518
Shipment Date:	2017-08-24
Manifest Number:	000193024DAT
Line Number:	2
Method Code:	H141
Quantity Tons:	0.01250
Quantity Waste:	25.000000
Quantity Unit:	P
Number of Containers:	1
Type of Container:	NULL
Quantity Type:	NULL
State Code:	352
Year:	2018
EM Manifest ID:	000193025DAT20170824_D_1
Generator EPA ID:	CAR000007518
Shipment Date:	2017-08-24
Manifest Number:	000193025DAT
Line Number:	1
Method Code:	H141
Quantity Tons:	0.00720
Quantity Waste:	2.000000
Quantity Unit:	G
Number of Containers:	1
Type of Container:	NULL
Quantity Type:	NULL
State Code:	214
Year:	2018
EM Manifest ID:	000192856DAT20171110_D_1
Generator EPA ID:	CAR000007518
Shipment Date:	2017-11-10
Manifest Number:	000192856DAT
Line Number:	1
Method Code:	H141
Quantity Tons:	0.00250
Quantity Waste:	5.000000

Map ID
Direction
Distance
Elevation

MAP FINDINGS

Site

Database(s)

EDR ID Number
EPA ID Number

MERCY HOSPITAL OF FOLSOM (Continued)

1001075663

Quantity Unit:	P
Number of Containers:	1
Type of Container:	NULL
Quantity Type:	NULL
State Code:	331
Year:	2018
EM Manifest ID:	000192856DAT20171110_D_1
Generator EPA ID:	CAR000007518
Shipment Date:	2017-11-10
Manifest Number:	000192856DAT
Line Number:	2
Method Code:	H141
Quantity Tons:	0.00360
Quantity Waste:	1.000000
Quantity Unit:	G
Number of Containers:	1
Type of Container:	NULL
Quantity Type:	NULL
State Code:	214
Year:	2018
EM Manifest ID:	000192856DAT20171110_D_1
Generator EPA ID:	CAR000007518
Shipment Date:	2017-11-10
Manifest Number:	000192856DAT
Line Number:	3
Method Code:	H141
Quantity Tons:	0.01500
Quantity Waste:	30.000000
Quantity Unit:	P
Number of Containers:	1
Type of Container:	NULL
Quantity Type:	NULL
State Code:	311
Year:	2018
EM Manifest ID:	000192856DAT20171110_D_1
Generator EPA ID:	CAR000007518
Shipment Date:	2017-11-10
Manifest Number:	000192856DAT
Line Number:	4
Method Code:	H141
Quantity Tons:	0.01700
Quantity Waste:	5.000000
Quantity Unit:	G
Number of Containers:	1
Type of Container:	NULL
Quantity Type:	NULL
State Code:	343
Year:	2018
EM Manifest ID:	000192857DAT20171110_D_1
Generator EPA ID:	CAR000007518
Shipment Date:	2017-11-10
Manifest Number:	000192857DAT
Line Number:	1

Map ID
Direction
Distance
Elevation

MAP FINDINGS

Site

Database(s)

EDR ID Number
EPA ID Number

MERCY HOSPITAL OF FOLSOM (Continued)

1001075663

Method Code:	H141
Quantity Tons:	0.01668
Quantity Waste:	4.000000
Quantity Unit:	G
Number of Containers:	1
Type of Container:	NULL
Quantity Type:	NULL
State Code:	223
Year:	2018
EM Manifest ID:	000191333DAT20180105_D_1
Generator EPA ID:	CAR000007518
Shipment Date:	2018-01-05
Manifest Number:	000191333DAT
Line Number:	1
Method Code:	H141
Quantity Tons:	0.00100
Quantity Waste:	2.000000
Quantity Unit:	P
Number of Containers:	1
Type of Container:	NULL
Quantity Type:	NULL
State Code:	331
Year:	2018
EM Manifest ID:	000191333DAT20180105_D_1
Generator EPA ID:	CAR000007518
Shipment Date:	2018-01-05
Manifest Number:	000191333DAT
Line Number:	2
Method Code:	H141
Quantity Tons:	0.00360
Quantity Waste:	1.000000
Quantity Unit:	G
Number of Containers:	1
Type of Container:	NULL
Quantity Type:	NULL
State Code:	214
Year:	2018
EM Manifest ID:	000191333DAT20180105_D_1
Generator EPA ID:	CAR000007518
Shipment Date:	2018-01-05
Manifest Number:	000191333DAT
Line Number:	3
Method Code:	H141
Quantity Tons:	0.00400
Quantity Waste:	8.000000
Quantity Unit:	P
Number of Containers:	1
Type of Container:	NULL
Quantity Type:	NULL
State Code:	311
Year:	2018
EM Manifest ID:	000191333DAT20180105_D_1
Generator EPA ID:	CAR000007518

Map ID
Direction
Distance
Elevation

MAP FINDINGS

Site

Database(s)

EDR ID Number
EPA ID Number

MERCY HOSPITAL OF FOLSOM (Continued)

1001075663

Shipment Date: 2018-01-05
Manifest Number: 000191333DAT
Line Number: 4
Method Code: H141
Quantity Tons: 0.05440
Quantity Waste: 16.000000
Quantity Unit: G
Number of Containers: 1
Type of Container: NULL
Quantity Type: NULL
State Code: 343

Year: 2018
EM Manifest ID: 000191333DAT20180105_D_1
Generator EPA ID: CAR000007518
Shipment Date: 2018-01-05
Manifest Number: 000191333DAT
Line Number: 5
Method Code: H141
Quantity Tons: 0.00500
Quantity Waste: 10.000000
Quantity Unit: P
Number of Containers: 1
Type of Container: NULL
Quantity Type: NULL
State Code: 551

Year: 2018
EM Manifest ID: 000191334DAT20180105_D_1
Generator EPA ID: CAR000007518
Shipment Date: 2018-01-05
Manifest Number: 000191334DAT
Line Number: 1
Method Code: H141
Quantity Tons: 0.02085
Quantity Waste: 5.000000
Quantity Unit: G
Number of Containers: 1
Type of Container: NULL
Quantity Type: NULL
State Code: 223

Year: 2020
EM Manifest ID: 949510
Generator EPA ID: CAR000007518
Shipment Date: 2019-12-12
Manifest Number: 000269366DAT
Line Number: 1
Method Code: H141
Quantity Tons: 0.10850
Quantity Waste: 217.000000
Quantity Unit: P
Number of Containers: 1
Type of Container: Fiberboard or plastic drums, barrels, kegs
Quantity Type: Pounds
State Code: 214

Map ID
Direction
Distance
Elevation

MAP FINDINGS

Site

Database(s)

EDR ID Number
EPA ID Number

MERCY HOSPITAL OF FOLSOM (Continued)

1001075663

Year: 2020
EM Manifest ID: 193f30a2-f06f-4936-bff1-1846f0f94b45
Generator EPA ID: CAR000007518
Shipment Date: 2020-01-09
Manifest Number: 000269755DAT
Line Number: 1
Method Code: H141
Quantity Tons: 0.00900
Quantity Waste: 18.000000
Quantity Unit: P
Number of Containers: 1
Type of Container: Fiberboard or plastic drums, barrels, kegs
Quantity Type: Pounds
State Code: 311

Year: 2020
EM Manifest ID: 193f30a2-f06f-4936-bff1-1846f0f94b45
Generator EPA ID: CAR000007518
Shipment Date: 2020-01-09
Manifest Number: 000269755DAT
Line Number: 2
Method Code: H141
Quantity Tons: 0.00200
Quantity Waste: 4.000000
Quantity Unit: P
Number of Containers: 1
Type of Container: Fiberboard or plastic drums, barrels, kegs
Quantity Type: Pounds
State Code: 331

Year: 2020
EM Manifest ID: 193f30a2-f06f-4936-bff1-1846f0f94b45
Generator EPA ID: CAR000007518
Shipment Date: 2020-01-09
Manifest Number: 000269755DAT
Line Number: 4
Method Code: H141
Quantity Tons: 0.02000
Quantity Waste: 40.000000
Quantity Unit: P
Number of Containers: 1
Type of Container: Fiberboard or plastic drums, barrels, kegs
Quantity Type: Pounds
State Code: 343

Year: 2020
EM Manifest ID: 193f30a2-f06f-4936-bff1-1846f0f94b45
Generator EPA ID: CAR000007518
Shipment Date: 2020-01-09
Manifest Number: 000269755DAT
Line Number: 5
Method Code: H141
Quantity Tons: 0.02100
Quantity Waste: 42.000000
Quantity Unit: P
Number of Containers: 1
Type of Container: Fiberboard or plastic drums, barrels, kegs

Map ID
Direction
Distance
Elevation

MAP FINDINGS

Site

Database(s)

EDR ID Number
EPA ID Number

MERCY HOSPITAL OF FOLSOM (Continued)

1001075663

Quantity Type:	Pounds
State Code:	223
Year:	2020
EM Manifest ID:	193f30a2-f06f-4936-bff1-1846f0f94b45
Generator EPA ID:	CAR000007518
Shipment Date:	2020-01-09
Manifest Number:	000269755DAT
Line Number:	6
Method Code:	H141
Quantity Tons:	0.01300
Quantity Waste:	26.000000
Quantity Unit:	P
Number of Containers:	1
Type of Container:	Fiberboard or plastic drums, barrels, kegs
Quantity Type:	Pounds
State Code:	352
Year:	2019
EM Manifest ID:	000207023DAT20180511_D_1
Generator EPA ID:	CAR000007518
Shipment Date:	2018-05-11
Manifest Number:	000207023DAT
Line Number:	1
Method Code:	H141
Quantity Tons:	0.00834
Quantity Waste:	2.000000
Quantity Unit:	G
Number of Containers:	1
Type of Container:	NULL
Quantity Type:	NULL
State Code:	223
Year:	2019
EM Manifest ID:	000207023DAT20180511_D_1
Generator EPA ID:	CAR000007518
Shipment Date:	2018-05-11
Manifest Number:	000207023DAT
Line Number:	2
Method Code:	H141
Quantity Tons:	0.00400
Quantity Waste:	8.000000
Quantity Unit:	P
Number of Containers:	1
Type of Container:	NULL
Quantity Type:	NULL
State Code:	352
Year:	2019
EM Manifest ID:	327441
Generator EPA ID:	CAR000007518
Shipment Date:	2018-07-03
Manifest Number:	000207090DAT
Line Number:	1
Method Code:	H141
Quantity Tons:	0.07500
Quantity Waste:	150.000000

Map ID
Direction
Distance
Elevation

MAP FINDINGS

Site

Database(s)

EDR ID Number
EPA ID Number

MERCY HOSPITAL OF FOLSOM (Continued)

1001075663

Quantity Unit: P
Number of Containers: 1
Type of Container: Fiberboard or plastic drums, barrels, kegs
Quantity Type: Pounds
State Code: 551

Year: 2019
EM Manifest ID: 327441
Generator EPA ID: CAR000007518
Shipment Date: 2018-07-03
Manifest Number: 000207090DAT
Line Number: 2
Method Code: H121
Quantity Tons: 0.00950
Quantity Waste: 19.000000
Quantity Unit: P
Number of Containers: 1
Type of Container: Fiberboard or plastic drums, barrels, kegs
Quantity Type: Pounds
State Code: 551

Year: 2019
EM Manifest ID: 327441
Generator EPA ID: CAR000007518
Shipment Date: 2018-07-03
Manifest Number: 000207090DAT
Line Number: 3
Method Code: H141
Quantity Tons: 0.00950
Quantity Waste: 19.000000
Quantity Unit: P
Number of Containers: 1
Type of Container: Fiberboard or plastic drums, barrels, kegs
Quantity Type: Pounds
State Code: 551

Year: 2019
EM Manifest ID: 381173
Generator EPA ID: CAR000007518
Shipment Date: 2018-12-13
Manifest Number: 000231130DAT
Line Number: 2
Method Code: H141
Quantity Tons: 0.00400
Quantity Waste: 8.000000
Quantity Unit: P
Number of Containers: 1
Type of Container: Fiberboard or plastic drums, barrels, kegs
Quantity Type: Pounds
State Code: 214

Year: 2019
EM Manifest ID: 381173
Generator EPA ID: CAR000007518
Shipment Date: 2018-12-13
Manifest Number: 000231130DAT
Line Number: 4

Map ID
Direction
Distance
Elevation

MAP FINDINGS

Site

Database(s)

EDR ID Number
EPA ID Number

MERCY HOSPITAL OF FOLSOM (Continued)

1001075663

Method Code: H141
Quantity Tons: 0.02000
Quantity Waste: 40.000000
Quantity Unit: P
Number of Containers: 1
Type of Container: Fiberboard or plastic drums, barrels, kegs
Quantity Type: Pounds
State Code: 343

Year: 2019
EM Manifest ID: 381173
Generator EPA ID: CAR000007518
Shipment Date: 2018-12-13
Manifest Number: 000231130DAT
Line Number: 5
Method Code: H141
Quantity Tons: 0.02000
Quantity Waste: 40.000000
Quantity Unit: P
Number of Containers: 1
Type of Container: Fiberboard or plastic drums, barrels, kegs
Quantity Type: Pounds
State Code: 223

Year: 2019
EM Manifest ID: 381173
Generator EPA ID: CAR000007518
Shipment Date: 2018-12-13
Manifest Number: 000231130DAT
Line Number: 6
Method Code: H141
Quantity Tons: 0.02500
Quantity Waste: 50.000000
Quantity Unit: P
Number of Containers: 1
Type of Container: Fiberboard or plastic drums, barrels, kegs
Quantity Type: Pounds
State Code: 352

Year: 2019
EM Manifest ID: 839824
Generator EPA ID: CAR000007518
Shipment Date: 2019-02-15
Manifest Number: 000229994DAT
Line Number: 1
Method Code: H141
Quantity Tons: 0.00150
Quantity Waste: 3.000000
Quantity Unit: P
Number of Containers: 1
Type of Container: Fiberboard or plastic drums, barrels, kegs
Quantity Type: Pounds
State Code: 331

Year: 2019
EM Manifest ID: 839824
Generator EPA ID: CAR000007518

Map ID
Direction
Distance
Elevation

MAP FINDINGS

Site

Database(s)

EDR ID Number
EPA ID Number

MERCY HOSPITAL OF FOLSOM (Continued)

1001075663

Shipment Date: 2019-02-15
Manifest Number: 000229994DAT
Line Number: 4
Method Code: H141
Quantity Tons: 0.02000
Quantity Waste: 40.000000
Quantity Unit: P
Number of Containers: 1
Type of Container: Fiberboard or plastic drums, barrels, kegs
Quantity Type: Pounds
State Code: 343

Year: 2019
EM Manifest ID: 839824
Generator EPA ID: CAR000007518
Shipment Date: 2019-02-15
Manifest Number: 000229994DAT
Line Number: 6
Method Code: H141
Quantity Tons: 0.00500
Quantity Waste: 10.000000
Quantity Unit: P
Number of Containers: 1
Type of Container: Fiberboard or plastic drums, barrels, kegs
Quantity Type: Pounds
State Code: 352

Year: 2019
EM Manifest ID: 839824
Generator EPA ID: CAR000007518
Shipment Date: 2019-02-15
Manifest Number: 000229994DAT
Line Number: 8
Method Code: H141
Quantity Tons: 0.00500
Quantity Waste: 10.000000
Quantity Unit: P
Number of Containers: 1
Type of Container: Fiberboard or plastic drums, barrels, kegs
Quantity Type: Pounds
State Code: 311

Year: 2019
EM Manifest ID: 839824
Generator EPA ID: CAR000007518
Shipment Date: 2019-02-15
Manifest Number: 000229994DAT
Line Number: 10
Method Code: H141
Quantity Tons: 0.09000
Quantity Waste: 180.000000
Quantity Unit: P
Number of Containers: 1
Type of Container: Fiberboard or plastic drums, barrels, kegs
Quantity Type: Pounds
State Code: 181

Map ID
Direction
Distance
Elevation

MAP FINDINGS

Site

Database(s)

EDR ID Number
EPA ID Number

MERCY HOSPITAL OF FOLSOM (Continued)

1001075663

Year: 2019
EM Manifest ID: 381524
Generator EPA ID: CAR000007518
Shipment Date: 2019-03-29
Manifest Number: 000270053DAT
Line Number: 6
Method Code: H141
Quantity Tons: 0.00500
Quantity Waste: 10.000000
Quantity Unit: P
Number of Containers: 1
Type of Container: Fiberboard or plastic drums, barrels, kegs
Quantity Type: Pounds
State Code: 352

Year: 2019
EM Manifest ID: 381524
Generator EPA ID: CAR000007518
Shipment Date: 2019-03-29
Manifest Number: 000270053DAT
Line Number: 11
Method Code: H141
Quantity Tons: 0.00400
Quantity Waste: 8.000000
Quantity Unit: P
Number of Containers: 1
Type of Container: Fiberboard or plastic drums, barrels, kegs
Quantity Type: Pounds
State Code: 214

Year: 2019
EM Manifest ID: 381547
Generator EPA ID: CAR000007518
Shipment Date: 2019-04-16
Manifest Number: 000270400DAT
Line Number: 1
Method Code: H141
Quantity Tons: 0.00150
Quantity Waste: 3.000000
Quantity Unit: P
Number of Containers: 1
Type of Container: Fiberboard or plastic drums, barrels, kegs
Quantity Type: Pounds
State Code: 331

Year: 2019
EM Manifest ID: 381547
Generator EPA ID: CAR000007518
Shipment Date: 2019-04-16
Manifest Number: 000270400DAT
Line Number: 7
Method Code: H141
Quantity Tons: 0.00250
Quantity Waste: 5.000000
Quantity Unit: P
Number of Containers: 1
Type of Container: Fiberboard or plastic drums, barrels, kegs

Map ID
Direction
Distance
Elevation

MAP FINDINGS

Site

Database(s)

EDR ID Number
EPA ID Number

MERCY HOSPITAL OF FOLSOM (Continued)

1001075663

Quantity Type:	Pounds
State Code:	311
Year:	2019
EM Manifest ID:	432899
Generator EPA ID:	CAR000007518
Shipment Date:	2019-05-07
Manifest Number:	000271005DAT
Line Number:	11
Method Code:	H141
Quantity Tons:	0.00400
Quantity Waste:	8.000000
Quantity Unit:	P
Number of Containers:	1
Type of Container:	Fiberboard or plastic drums, barrels, kegs
Quantity Type:	Pounds
State Code:	551
Year:	2019
EM Manifest ID:	464858
Generator EPA ID:	CAR000007518
Shipment Date:	2019-06-12
Manifest Number:	000268570DAT
Line Number:	4
Method Code:	H141
Quantity Tons:	0.16000
Quantity Waste:	320.000000
Quantity Unit:	P
Number of Containers:	1
Type of Container:	Fiberboard or plastic drums, barrels, kegs
Quantity Type:	Pounds
State Code:	214
Year:	2019
EM Manifest ID:	464858
Generator EPA ID:	CAR000007518
Shipment Date:	2019-06-12
Manifest Number:	000268570DAT
Line Number:	5
Method Code:	H141
Quantity Tons:	0.02100
Quantity Waste:	42.000000
Quantity Unit:	P
Number of Containers:	1
Type of Container:	Fiberboard or plastic drums, barrels, kegs
Quantity Type:	Pounds
State Code:	343
Year:	2019
EM Manifest ID:	464858
Generator EPA ID:	CAR000007518
Shipment Date:	2019-06-12
Manifest Number:	000268570DAT
Line Number:	6
Method Code:	H141
Quantity Tons:	0.03650
Quantity Waste:	73.000000

Map ID
Direction
Distance
Elevation

MAP FINDINGS

Site

Database(s)

EDR ID Number
EPA ID Number

MERCY HOSPITAL OF FOLSOM (Continued)

1001075663

Quantity Unit: P
Number of Containers: 1
Type of Container: Fiberboard or plastic drums, barrels, kegs
Quantity Type: Pounds
State Code: 223

Year: 2019
EM Manifest ID: 464858
Generator EPA ID: CAR000007518
Shipment Date: 2019-06-12
Manifest Number: 000268570DAT
Line Number: 8
Method Code: H141
Quantity Tons: 0.01050
Quantity Waste: 21.000000
Quantity Unit: P
Number of Containers: 1
Type of Container: Fiberboard or plastic drums, barrels, kegs
Quantity Type: Pounds
State Code: 352

Year: 2018
EM Manifest ID: 000191334DAT20180105_D_1
Generator EPA ID: CAR000007518
Shipment Date: 2018-01-05
Manifest Number: 000191334DAT
Line Number: 2
Method Code: H141
Quantity Tons: 0.02000
Quantity Waste: 40.000000
Quantity Unit: P
Number of Containers: 1
Type of Container: NULL
Quantity Type: NULL
State Code: 352

Year: 2018
EM Manifest ID: 000207196DAT20180316_D_1
Generator EPA ID: CAR000007518
Shipment Date: 2018-03-16
Manifest Number: 000207196DAT
Line Number: 1
Method Code: H141
Quantity Tons: 0.00150
Quantity Waste: 3.000000
Quantity Unit: P
Number of Containers: 1
Type of Container: NULL
Quantity Type: NULL
State Code: 331

Year: 2018
EM Manifest ID: 000207196DAT20180316_D_1
Generator EPA ID: CAR000007518
Shipment Date: 2018-03-16
Manifest Number: 000207196DAT
Line Number: 2

Map ID
Direction
Distance
Elevation

MAP FINDINGS

Site

Database(s)

EDR ID Number
EPA ID Number

MERCY HOSPITAL OF FOLSOM (Continued)

1001075663

Method Code:	H141
Quantity Tons:	0.00720
Quantity Waste:	2.000000
Quantity Unit:	G
Number of Containers:	1
Type of Container:	NULL
Quantity Type:	NULL
State Code:	214
Year:	2018
EM Manifest ID:	000207196DAT20180316_D_1
Generator EPA ID:	CAR000007518
Shipment Date:	2018-03-16
Manifest Number:	000207196DAT
Line Number:	3
Method Code:	H141
Quantity Tons:	0.00500
Quantity Waste:	10.000000
Quantity Unit:	P
Number of Containers:	1
Type of Container:	NULL
Quantity Type:	NULL
State Code:	311
Year:	2018
EM Manifest ID:	000207196DAT20180316_D_1
Generator EPA ID:	CAR000007518
Shipment Date:	2018-03-16
Manifest Number:	000207196DAT
Line Number:	4
Method Code:	H141
Quantity Tons:	0.01700
Quantity Waste:	5.000000
Quantity Unit:	G
Number of Containers:	1
Type of Container:	NULL
Quantity Type:	NULL
State Code:	343
Year:	2018
EM Manifest ID:	000207022DAT20180511_D_1
Generator EPA ID:	CAR000007518
Shipment Date:	2018-05-11
Manifest Number:	000207022DAT
Line Number:	1
Method Code:	H141
Quantity Tons:	0.00150
Quantity Waste:	3.000000
Quantity Unit:	P
Number of Containers:	1
Type of Container:	NULL
Quantity Type:	NULL
State Code:	331
Year:	2018
EM Manifest ID:	000207022DAT20180511_D_1
Generator EPA ID:	CAR000007518

Map ID
Direction
Distance
Elevation

MAP FINDINGS

Site

Database(s)

EDR ID Number
EPA ID Number

MERCY HOSPITAL OF FOLSOM (Continued)

1001075663

Shipment Date: 2018-05-11
Manifest Number: 000207022DAT
Line Number: 2
Method Code: H141
Quantity Tons: 0.02160
Quantity Waste: 6.000000
Quantity Unit: G
Number of Containers: 1
Type of Container: NULL
Quantity Type: NULL
State Code: 214

Year: 2018
EM Manifest ID: 000207022DAT20180511_D_1
Generator EPA ID: CAR000007518
Shipment Date: 2018-05-11
Manifest Number: 000207022DAT
Line Number: 3
Method Code: H141
Quantity Tons: 0.00500
Quantity Waste: 10.000000
Quantity Unit: P
Number of Containers: 1
Type of Container: NULL
Quantity Type: NULL
State Code: 311

Year: 2018
EM Manifest ID: 113360
Generator EPA ID: CAR000007518
Shipment Date: 2018-07-03
Manifest Number: 000220115DAT
Line Number: 1
Method Code: H141
Quantity Tons: 0.03100
Quantity Waste: 62.000000
Quantity Unit: P
Number of Containers: 1
Type of Container: Metal drums, barrels, kegs
Quantity Type: Pounds
State Code: 223

Year: 2018
EM Manifest ID: 113360
Generator EPA ID: CAR000007518
Shipment Date: 2018-07-03
Manifest Number: 000220115DAT
Line Number: 2
Method Code: H141
Quantity Tons: 0.01600
Quantity Waste: 32.000000
Quantity Unit: P
Number of Containers: 1
Type of Container: Fiberboard or plastic drums, barrels, kegs
Quantity Type: Pounds
State Code: 352

Map ID
Direction
Distance
Elevation

MAP FINDINGS

Site

Database(s)

EDR ID Number
EPA ID Number

MERCY HOSPITAL OF FOLSOM (Continued)

1001075663

Year: 2018
EM Manifest ID: 83459
Generator EPA ID: CAR000007518
Shipment Date: 2018-07-03
Manifest Number: 000220116DAT
Line Number: 4
Method Code: H141
Quantity Tons: 0.02250
Quantity Waste: 45.000000
Quantity Unit: P
Number of Containers: 4
Type of Container: Fiberboard or plastic drums, barrels, kegs
Quantity Type: Pounds
State Code: 343

Year: 2018
EM Manifest ID: 83459
Generator EPA ID: CAR000007518
Shipment Date: 2018-07-03
Manifest Number: 000220116DAT
Line Number: 5
Method Code: H141
Quantity Tons: 0.01550
Quantity Waste: 31.000000
Quantity Unit: P
Number of Containers: 1
Type of Container: Fiberboard or plastic drums, barrels, kegs
Quantity Type: Pounds
State Code: 331

Year: 2018
EM Manifest ID: 152109
Generator EPA ID: CAR000007518
Shipment Date: 2018-08-31
Manifest Number: 000220211DAT
Line Number: 1
Method Code: H141
Quantity Tons: 0.00200
Quantity Waste: 4.000000
Quantity Unit: P
Number of Containers: 1
Type of Container: Fiberboard or plastic drums, barrels, kegs
Quantity Type: Pounds
State Code: 331

Year: 2018
EM Manifest ID: 152109
Generator EPA ID: CAR000007518
Shipment Date: 2018-08-31
Manifest Number: 000220211DAT
Line Number: 2
Method Code: H141
Quantity Tons: 0.00720
Quantity Waste: 2.000000
Quantity Unit: G
Number of Containers: 1
Type of Container: Fiberboard or plastic drums, barrels, kegs

Map ID
Direction
Distance
Elevation

MAP FINDINGS

Site

Database(s)

EDR ID Number
EPA ID Number

MERCY HOSPITAL OF FOLSOM (Continued)

1001075663

Quantity Type:	Gallons
State Code:	214
Year:	2018
EM Manifest ID:	152109
Generator EPA ID:	CAR000007518
Shipment Date:	2018-08-31
Manifest Number:	000220211DAT
Line Number:	3
Method Code:	H141
Quantity Tons:	0.00500
Quantity Waste:	10.000000
Quantity Unit:	P
Number of Containers:	1
Type of Container:	Fiberboard or plastic drums, barrels, kegs
Quantity Type:	Pounds
State Code:	311
Year:	2018
EM Manifest ID:	152109
Generator EPA ID:	CAR000007518
Shipment Date:	2018-08-31
Manifest Number:	000220211DAT
Line Number:	4
Method Code:	H141
Quantity Tons:	0.01600
Quantity Waste:	32.000000
Quantity Unit:	P
Number of Containers:	1
Type of Container:	Fiberboard or plastic drums, barrels, kegs
Quantity Type:	Pounds
State Code:	343
Year:	2018
EM Manifest ID:	162773
Generator EPA ID:	CAR000007518
Shipment Date:	2018-08-31
Manifest Number:	000220212DAT
Line Number:	1
Method Code:	H141
Quantity Tons:	0.02085
Quantity Waste:	5.000000
Quantity Unit:	G
Number of Containers:	1
Type of Container:	Fiberboard or plastic drums, barrels, kegs
Quantity Type:	Gallons
State Code:	223
Year:	2018
EM Manifest ID:	162773
Generator EPA ID:	CAR000007518
Shipment Date:	2018-08-31
Manifest Number:	000220212DAT
Line Number:	2
Method Code:	H141
Quantity Tons:	0.00500
Quantity Waste:	10.000000

Map ID
Direction
Distance
Elevation

MAP FINDINGS

Site

Database(s)

EDR ID Number
EPA ID Number

MERCY HOSPITAL OF FOLSOM (Continued)

1001075663

Quantity Unit: P
Number of Containers: 1
Type of Container: Fiberboard or plastic drums, barrels, kegs
Quantity Type: Pounds
State Code: 352

Year: 2018
EM Manifest ID: 209239
Generator EPA ID: CAR000007518
Shipment Date: 2018-11-05
Manifest Number: 000230943DAT
Line Number: 1
Method Code: H141
Quantity Tons: 0.00150
Quantity Waste: 3.000000
Quantity Unit: P
Number of Containers: 1
Type of Container: Fiberboard or plastic drums, barrels, kegs
Quantity Type: Pounds
State Code: 331

Year: 2018
EM Manifest ID: 209239
Generator EPA ID: CAR000007518
Shipment Date: 2018-11-05
Manifest Number: 000230943DAT
Line Number: 3
Method Code: H141
Quantity Tons: 0.00500
Quantity Waste: 10.000000
Quantity Unit: P
Number of Containers: 1
Type of Container: Fiberboard or plastic drums, barrels, kegs
Quantity Type: Pounds
State Code: 311

Year: 2018
EM Manifest ID: 209239
Generator EPA ID: CAR000007518
Shipment Date: 2018-11-05
Manifest Number: 000230943DAT
Line Number: 4
Method Code: H141
Quantity Tons: 0.00800
Quantity Waste: 16.000000
Quantity Unit: P
Number of Containers: 1
Type of Container: Fiberboard or plastic drums, barrels, kegs
Quantity Type: Pounds
State Code: 214

Additional Info:
Year: 2003
Gen EPA ID: CAR000007518

Shipment Date: 20031222

Map ID
Direction
Distance
Elevation

MAP FINDINGS

Site

Database(s)

EDR ID Number
EPA ID Number

MERCY HOSPITAL OF FOLSOM (Continued)

1001075663

Creation Date: 7/30/2004 18:31:14
Receipt Date: 20031222
Manifest ID: 22971926
Trans EPA ID: CAL000175030
Trans Name: ECOSOLUTIONS
TSDf EPA ID: CAL000175030
Trans Name: IONIZATION RESEARCH/ECOSOLUTIONS
TSDf Alt EPA ID: CAL000175030
Waste Code Description: 343 - Unspecified organic liquid mixture
Meth Code: T01 - Treatment, Tank
Quantity Tons: 0.051
Waste Quantity: 15
Quantity Unit: G

Shipment Date: 20031222
Creation Date: 7/30/2004 18:31:14
Receipt Date: 20031222
Manifest ID: 22971937
Trans EPA ID: CAL000175030
Trans Name: ECOSOLUTIONS
TSDf EPA ID: CAL000175030
Trans Name: IONIZATION RESEARCH/ECOSOLUTIONS
TSDf Alt EPA ID: CAL000175030
Waste Code Description: 343 - Unspecified organic liquid mixture
Meth Code: T01 - Treatment, Tank
Quantity Tons: 0.034
Waste Quantity: 10
Quantity Unit: G

Shipment Date: 20031124
Creation Date: 8/5/2004 10:14:17
Receipt Date: 20031124
Manifest ID: 22971744
Trans EPA ID: CAL000175030
Trans Name: ECOSOLUTIONS
TSDf EPA ID: CAL000175030
Trans Name: IONIZATION RESEARCH/ECOSOLUTIONS
TSDf Alt EPA ID: CAL000175030
Waste Code Description: 343 - Unspecified organic liquid mixture
Meth Code: T01 - Treatment, Tank
Quantity Tons: 0.034
Waste Quantity: 10
Quantity Unit: G

Shipment Date: 20031124
Creation Date: 7/1/2015 8:43:09
Receipt Date: 20031124
Manifest ID: 22971743
Trans EPA ID: CAL000175030
Trans Name: ECOSOLUTIONS
TSDf EPA ID: CAL000175030
Trans Name: IONIZATION RESEARCH/ECOSOLUTIONS
TSDf Alt EPA ID: CAL000175030
Waste Code Description: 343 - Unspecified organic liquid mixture
Meth Code: T01 - Treatment, Tank
Quantity Tons: 0.034
Waste Quantity: 10

Map ID
Direction
Distance
Elevation

MAP FINDINGS

Site

Database(s)

EDR ID Number
EPA ID Number

MERCY HOSPITAL OF FOLSOM (Continued)

1001075663

Quantity Unit:	G
Shipment Date:	20031027
Creation Date:	8/3/2004 15:02:31
Receipt Date:	20031027
Manifest ID:	22971127
Trans EPA ID:	CAL000175030
Trans Name:	ECOSOLUTIONS
TSDf EPA ID:	CAL000175030
Trans Name:	IONIZATION RESEARCH/ECOSOLUTIONS
TSDf Alt EPA ID:	CAL000175030
Waste Code Description:	343 - Unspecified organic liquid mixture
Meth Code:	T01 - Treatment, Tank
Quantity Tons:	0.034
Waste Quantity:	10
Quantity Unit:	G
Shipment Date:	20031027
Creation Date:	7/1/2015 8:42:21
Receipt Date:	20031027
Manifest ID:	22971126
Trans EPA ID:	CAL000175030
Trans Name:	ECOSOLUTIONS
TSDf EPA ID:	CAL000175030
Trans Name:	IONIZATION RESEARCH/ECOSOLUTIONS
TSDf Alt EPA ID:	CAL000175030
Waste Code Description:	343 - Unspecified organic liquid mixture
Meth Code:	T01 - Treatment, Tank
Quantity Tons:	0.051
Waste Quantity:	15
Quantity Unit:	G
Shipment Date:	20030929
Creation Date:	7/1/2015 8:41:51
Receipt Date:	20030929
Manifest ID:	22970931
Trans EPA ID:	CAL000175030
Trans Name:	ECOSOLUTIONS
TSDf EPA ID:	CAL000175030
Trans Name:	IONIZATION RESEARCH/ECOSOLUTIONS
TSDf Alt EPA ID:	CAL000175030
Waste Code Description:	343 - Unspecified organic liquid mixture
Meth Code:	T01 - Treatment, Tank
Quantity Tons:	0.0306
Waste Quantity:	9
Quantity Unit:	G
Shipment Date:	20030904
Creation Date:	7/29/2004 7:44:50
Receipt Date:	20030904
Manifest ID:	22352379
Trans EPA ID:	CAL000212588
TSDf EPA ID:	CAL000212588
TSDf Alt EPA ID:	CAL000212588
Waste Code Description:	343 - Unspecified organic liquid mixture
Meth Code:	T01 - Treatment, Tank
Quantity Tons:	0.034

Map ID
Direction
Distance
Elevation

MAP FINDINGS

Site

Database(s)

EDR ID Number
EPA ID Number

MERCY HOSPITAL OF FOLSOM (Continued)

1001075663

Waste Quantity: 10
Quantity Unit: G

Shipment Date: 20030804
Creation Date: 7/26/2004 18:30:41
Receipt Date: 20030804
Manifest ID: 22352233
Trans EPA ID: CAL000212588
TSDf EPA ID: CAL000212588
TSDf Alt EPA ID: CAL000212588
Waste Code Description: 343 - Unspecified organic liquid mixture
Meth Code: T01 - Treatment, Tank
Quantity Tons: 0.034
Waste Quantity: 10
Quantity Unit: G

Shipment Date: 20030804
Creation Date: 7/26/2004 18:30:41
Receipt Date: 20030804
Manifest ID: 22352232
Trans EPA ID: CAL000212588
TSDf EPA ID: CAL000212588
TSDf Alt EPA ID: CAL000212588
Waste Code Description: 343 - Unspecified organic liquid mixture
Meth Code: T01 - Treatment, Tank
Quantity Tons: 0.051
Waste Quantity: 15
Quantity Unit: G

Additional Info:

Year: 2001
Gen EPA ID: CAR000007518

Shipment Date: 20011217
Creation Date: 2/20/2002 0:00:00
Receipt Date: 20011221
Manifest ID: 21227257
Trans EPA ID: CAL000212588
TSDf EPA ID: CAL000212588
TSDf Alt EPA ID: CAL000212588
Waste Code Description: 343 - Unspecified organic liquid mixture
Meth Code: T01 - Treatment, Tank
Quantity Tons: 0.068
Waste Quantity: 20
Quantity Unit: G

Shipment Date: 20011217
Creation Date: 2/20/2002 0:00:00
Receipt Date: 20011221
Manifest ID: 21227257
Trans EPA ID: CAL000212588
TSDf EPA ID: CAL000212588
TSDf Alt EPA ID: CAL000212588
Waste Code Description: - Not reported
Meth Code: T01 - Treatment, Tank
Quantity Tons: 0
Waste Quantity: 0

Map ID
Direction
Distance
Elevation

MAP FINDINGS

Site

Database(s)

EDR ID Number
EPA ID Number

MERCY HOSPITAL OF FOLSOM (Continued)

1001075663

Shipment Date: 20011217
Creation Date: 2/20/2002 0:00:00
Receipt Date: 20011221
Manifest ID: 21227257
Trans EPA ID: CAL000212588
TSDf EPA ID: CAL000212588
TSDf Alt EPA ID: CAL000212588
Waste Code Description: - Not reported
Meth Code: R01 - Recycler
Quantity Tons: 0
Waste Quantity: 0

Shipment Date: 20011217
Creation Date: 2/20/2002 0:00:00
Receipt Date: 20011221
Manifest ID: 21227257
Trans EPA ID: CAL000212588
TSDf EPA ID: CAL000212588
TSDf Alt EPA ID: CAL000212588
Waste Code Description: - Not reported
Meth Code: T01 - Treatment, Tank
Quantity Tons: 0
Waste Quantity: 0

Shipment Date: 20011030
Creation Date: 12/17/2001 0:00:00
Receipt Date: 20011102
Manifest ID: 21227354
Trans EPA ID: CAL000212588
TSDf EPA ID: CAL000212588
Waste Code Description: - Not reported
Meth Code: R01 - Recycler
Quantity Tons: 0
Waste Quantity: 0

Shipment Date: 20011030
Creation Date: 12/17/2001 0:00:00
Receipt Date: 20011102
Manifest ID: 21227354
Trans EPA ID: CAL000212588
TSDf EPA ID: CAL000212588
Waste Code Description: - Not reported
Meth Code: T01 - Treatment, Tank
Quantity Tons: 0
Waste Quantity: 0

Shipment Date: 20011030
Creation Date: 12/17/2001 0:00:00
Receipt Date: 20011102
Manifest ID: 21227354
Trans EPA ID: CAL000212588
TSDf EPA ID: CAL000212588
Waste Code Description: 343 - Unspecified organic liquid mixture
Meth Code: T01 - Treatment, Tank
Quantity Tons: 0.068
Waste Quantity: 20

Map ID
Direction
Distance
Elevation

MAP FINDINGS

Site

Database(s)

EDR ID Number
EPA ID Number

MERCY HOSPITAL OF FOLSOM (Continued)

1001075663

Quantity Unit: G

Shipment Date: 20011030
Creation Date: 12/17/2001 0:00:00
Receipt Date: 20011102
Manifest ID: 21227354
Trans EPA ID: CAL000212588
TSDf EPA ID: CAL000212588
Waste Code Description: - Not reported
Meth Code: T01 - Treatment, Tank
Quantity Tons: 0
Waste Quantity: 0

Shipment Date: 20010925
Creation Date: 12/17/2001 0:00:00
Receipt Date: 20010928
Manifest ID: 21226255
Trans EPA ID: CAL000212588
TSDf EPA ID: CAL000212588
TSDf Alt EPA ID: CAL000212588
Waste Code Description: - Not reported
Meth Code: T01 - Treatment, Tank
Quantity Tons: 0
Waste Quantity: 0

Shipment Date: 20010925
Creation Date: 12/17/2001 0:00:00
Receipt Date: 20010928
Manifest ID: 21226255
Trans EPA ID: CAL000212588
TSDf EPA ID: CAL000212588
TSDf Alt EPA ID: CAL000212588
Waste Code Description: - Not reported
Meth Code: R01 - Recycler
Quantity Tons: 0
Waste Quantity: 0

Additional Info:
Year: 2000
Gen EPA ID: CAR000007518

Shipment Date: 20001019
Creation Date: 1/9/2001 0:00:00
Receipt Date: 20001103
Manifest ID: 20599872
Trans EPA ID: CAD044003556
Trans 2 EPA ID: CAD982524480
TSDf EPA ID: CAD028409019
TSDf Alt EPA ID: CAD028409019
Waste Code Description: 725 - Liquids with mercury > 20 mg/l
RCRA Code: D009
Meth Code: H01 - Transfer Station
Quantity Tons: 0.0025
Waste Quantity: 5
Quantity Unit: P

Shipment Date: 20001019

Map ID
Direction
Distance
Elevation

MAP FINDINGS

Site

Database(s)

EDR ID Number
EPA ID Number

MERCY HOSPITAL OF FOLSOM (Continued)

1001075663

Creation Date: 1/9/2001 0:00:00
Receipt Date: 20001103
Manifest ID: 20599872
Trans EPA ID: CAD044003556
Trans 2 EPA ID: CAD982524480
TSDf EPA ID: CAD028409019
TSDf Alt EPA ID: CAD028409019
Waste Code Description: 352 - Other organic solids
RCRA Code: U122
Meth Code: H01 - Transfer Station
Quantity Tons: 0.005
Waste Quantity: 10
Quantity Unit: P

Shipment Date: 20000901
Creation Date: 10/23/2000 0:00:00
Manifest ID: 20219947
Trans EPA ID: CAL000212588
TSDf EPA ID: CAL000212588
TSDf Alt EPA ID: CAL000212588
Waste Code Description: - Not reported
Meth Code: R01 - Recycler
Quantity Tons: 0
Waste Quantity: 0

Shipment Date: 20000901
Creation Date: 10/23/2000 0:00:00
Manifest ID: 20219947
Trans EPA ID: CAL000212588
TSDf EPA ID: CAL000212588
TSDf Alt EPA ID: CAL000212588
Waste Code Description: - Not reported
Meth Code: T01 - Treatment, Tank
Quantity Tons: 0
Waste Quantity: 0

Shipment Date: 20000901
Creation Date: 10/23/2000 0:00:00
Manifest ID: 20219947
Trans EPA ID: CAL000212588
TSDf EPA ID: CAL000212588
TSDf Alt EPA ID: CAL000212588
Waste Code Description: - Not reported
Meth Code: T01 - Treatment, Tank
Quantity Tons: 0
Waste Quantity: 0

Shipment Date: 20000901
Creation Date: 10/23/2000 0:00:00
Manifest ID: 20219947
Trans EPA ID: CAL000212588
TSDf EPA ID: CAL000212588
TSDf Alt EPA ID: CAL000212588
Waste Code Description: 343 - Unspecified organic liquid mixture
Meth Code: T01 - Treatment, Tank
Quantity Tons: 0.034
Waste Quantity: 10

Map ID
Direction
Distance
Elevation

MAP FINDINGS

Site

Database(s)

EDR ID Number
EPA ID Number

MERCY HOSPITAL OF FOLSOM (Continued)

1001075663

Quantity Unit: G

Additional Info:

Year: 2005
Gen EPA ID: CAR000007518

Shipment Date: 20051219
Creation Date: 7/1/2015 9:06:46
Receipt Date: 20051220
Manifest ID: 24754577
Trans EPA ID: CAL000175030
Trans Name: ECOSOLUTIONS
TSDf EPA ID: CAL000175030
Trans Name: IONIZATION RESEARCH/ECOSOLUTIONS
TSDf Alt EPA ID: CAL000175030
Waste Code Description: 343 - Unspecified organic liquid mixture
Meth Code: T01 - Treatment, Tank
Quantity Tons: 0.0408
Waste Quantity: 12
Quantity Unit: G

Shipment Date: 20051219
Creation Date: 1/4/2007 18:30:12
Receipt Date: 20051220
Manifest ID: 24754578
Trans EPA ID: CAL000175030
Trans Name: ECOSOLUTIONS
TSDf EPA ID: CAL000175030
Trans Name: IONIZATION RESEARCH/ECOSOLUTIONS
TSDf Alt EPA ID: CAL000175030
Waste Code Description: 343 - Unspecified organic liquid mixture
Meth Code: T01 - Treatment, Tank
Quantity Tons: 0.034
Waste Quantity: 10
Quantity Unit: G

Shipment Date: 20051121
Creation Date: 7/1/2015 9:06:09
Receipt Date: 20051122
Manifest ID: 24754448
Trans EPA ID: CAL000175030
Trans Name: ECOSOLUTIONS
TSDf EPA ID: CAL000175030
Trans Name: IONIZATION RESEARCH/ECOSOLUTIONS
TSDf Alt EPA ID: CAL000175030
Waste Code Description: 343 - Unspecified organic liquid mixture
Meth Code: T01 - Treatment, Tank
Quantity Tons: 0.034
Waste Quantity: 10
Quantity Unit: G

Shipment Date: 20051121
Creation Date: 1/3/2007 18:30:08
Receipt Date: 20051122
Manifest ID: 24754446
Trans EPA ID: CAL000175030
Trans Name: ECOSOLUTIONS

Map ID
Direction
Distance
Elevation

MAP FINDINGS

Site

Database(s)

EDR ID Number
EPA ID Number

MERCY HOSPITAL OF FOLSOM (Continued)

1001075663

TSDF EPA ID: CAL000175030
Trans Name: IONIZATION RESEARCH/ECOSOLUTIONS
TSDF Alt EPA ID: CAL000175030
Waste Code Description: 343 - Unspecified organic liquid mixture
Meth Code: T01 - Treatment, Tank
Quantity Tons: 0.034
Waste Quantity: 10
Quantity Unit: G

Shipment Date: 20051024
Creation Date: 7/1/2015 9:05:37
Receipt Date: 20051028
Manifest ID: 24749793
Trans EPA ID: CAL000175030
Trans Name: ECOSOLUTIONS
TSDF EPA ID: CAL000175030
Trans Name: IONIZATION RESEARCH/ECOSOLUTIONS
TSDF Alt EPA ID: CAL000175030
Waste Code Description: 343 - Unspecified organic liquid mixture
Meth Code: T01 - Treatment, Tank
Quantity Tons: 0.034
Waste Quantity: 10
Quantity Unit: G

Shipment Date: 20051024
Creation Date: 3/12/2006 18:31:42
Receipt Date: 20051028
Manifest ID: 24749792
Trans EPA ID: CAL000175030
Trans Name: ECOSOLUTIONS
TSDF EPA ID: CAL000175030
Trans Name: IONIZATION RESEARCH/ECOSOLUTIONS
TSDF Alt EPA ID: CAL000175030
Waste Code Description: 343 - Unspecified organic liquid mixture
Meth Code: T01 - Treatment, Tank
Quantity Tons: 0.034
Waste Quantity: 10
Quantity Unit: G

Shipment Date: 20050926
Creation Date: 1/11/2006 18:31:12
Receipt Date: 20050926
Manifest ID: 24749662
Trans EPA ID: CAL000175030
Trans Name: ECOSOLUTIONS
TSDF EPA ID: CAL000175030
Trans Name: IONIZATION RESEARCH/ECOSOLUTIONS
TSDF Alt EPA ID: CAL000175030
Waste Code Description: 343 - Unspecified organic liquid mixture
Meth Code: T01 - Treatment, Tank
Quantity Tons: 0.034
Waste Quantity: 10
Quantity Unit: G

Shipment Date: 20050926
Creation Date: 7/2/2015 9:13:42
Receipt Date: 20050926

Map ID
Direction
Distance
Elevation

MAP FINDINGS

Site

Database(s)

EDR ID Number
EPA ID Number

MERCY HOSPITAL OF FOLSOM (Continued)

1001075663

Manifest ID: 24749661
Trans EPA ID: CAL000175030
Trans Name: ECOSOLUTIONS
TSDf EPA ID: CAL000175030
Trans Name: IONIZATION RESEARCH/ECOSOLUTIONS
TSDf Alt EPA ID: CAL000175030
Waste Code Description: 343 - Unspecified organic liquid mixture
Meth Code: T01 - Treatment, Tank
Quantity Tons: 0.051
Waste Quantity: 15
Quantity Unit: G

Shipment Date: 20050829
Creation Date: 7/2/2015 9:13:06
Receipt Date: 20050830
Manifest ID: 24431519
Trans EPA ID: CAL000175030
Trans Name: ECOSOLUTIONS
TSDf EPA ID: CAL000175030
Trans Name: IONIZATION RESEARCH/ECOSOLUTIONS
TSDf Alt EPA ID: CAL000175030
Waste Code Description: 343 - Unspecified organic liquid mixture
Meth Code: T01 - Treatment, Tank
Quantity Tons: 0.034
Waste Quantity: 10
Quantity Unit: G

Shipment Date: 20050829
Creation Date: 11/23/2005 18:30:57
Receipt Date: 20050830
Manifest ID: 24431521
Trans EPA ID: CAL000175030
Trans Name: ECOSOLUTIONS
TSDf EPA ID: CAL000175030
Trans Name: IONIZATION RESEARCH/ECOSOLUTIONS
TSDf Alt EPA ID: CAL000175030
Waste Code Description: 343 - Unspecified organic liquid mixture
Meth Code: T01 - Treatment, Tank
Quantity Tons: 0.034
Waste Quantity: 10
Quantity Unit: G

Additional Info:
Year: 2015
Gen EPA ID: CAR000007518

Shipment Date: 20151123
Creation Date: 3/22/2016 22:15:44
Receipt Date: 20151203
Manifest ID: 008961900FLE
Trans EPA ID: MNS000110924
Trans Name: STERICYCLE SPECIALTY WASTE SOLUTIONS INC
Trans 2 EPA ID: MAD039322250
Trans 2 Name: CLEAN HARBORS ENVIRONMENTAL SERVICES INC
TSDf EPA ID: CAD059494310
Trans Name: CLEAN HARBORS SAN JOSE LLC
Waste Code Description: 214 - Unspecified solvent mixture

Map ID
Direction
Distance
Elevation

MAP FINDINGS

Site

Database(s)

EDR ID Number
EPA ID Number

MERCY HOSPITAL OF FOLSOM (Continued)

1001075663

RCRA Code: F003
Meth Code: H141 - Storage, Bulking, And/Or Transfer Off Site--No Treatment/Reovery (H010-H129) Or (H131-H135)
Quantity Tons: 0.0108
Waste Quantity: 3
Quantity Unit: G
Additional Code 1: D001

Shipment Date: 20151123
Creation Date: 3/22/2016 22:15:44
Receipt Date: 20151203
Manifest ID: 008961900FLE
Trans EPA ID: MNS000110924
Trans Name: STERICYCLE SPECIALTY WASTE SOLUTIONS INC
Trans 2 EPA ID: MAD039322250
Trans 2 Name: CLEAN HARBORS ENVIRONMENTAL SERVICES INC
TSDf EPA ID: CAD059494310
Trans Name: CLEAN HARBORS SAN JOSE LLC
Waste Code Description: 343 - Unspecified organic liquid mixture
Meth Code: H141 - Storage, Bulking, And/Or Transfer Off Site--No Treatment/Reovery (H010-H129) Or (H131-H135)
Quantity Tons: 0.102
Waste Quantity: 30
Quantity Unit: G

Shipment Date: 20150915
Creation Date: 12/22/2015 22:15:38
Receipt Date: 20151005
Manifest ID: 008963346FLE
Trans EPA ID: MNS000110924
Trans Name: STERICYCLE SPECIALTY WASTE SOLUTIONS INC
Trans 2 EPA ID: MAD039322250
Trans 2 Name: CLEAN HARBORS ENVIRONMENTAL SERVICES INC
TSDf EPA ID: CAD059494310
Trans Name: CLEAN HARBORS SAN JOSE LLC
Waste Code Description: 343 - Unspecified organic liquid mixture
Meth Code: H141 - Storage, Bulking, And/Or Transfer Off Site--No Treatment/Reovery (H010-H129) Or (H131-H135)
Quantity Tons: 0.068
Waste Quantity: 20
Quantity Unit: G

Shipment Date: 20150915
Creation Date: 12/22/2015 22:15:38
Receipt Date: 20151005
Manifest ID: 008963346FLE
Trans EPA ID: MNS000110924
Trans Name: STERICYCLE SPECIALTY WASTE SOLUTIONS INC
Trans 2 EPA ID: MAD039322250
Trans 2 Name: CLEAN HARBORS ENVIRONMENTAL SERVICES INC
TSDf EPA ID: CAD059494310
Trans Name: CLEAN HARBORS SAN JOSE LLC
Waste Code Description: 331 - Off-specification, aged, or surplus organics
RCRA Code: D001
Meth Code: H141 - Storage, Bulking, And/Or Transfer Off Site--No Treatment/Reovery (H010-H129) Or (H131-H135)
Quantity Tons: 0.005

Map ID
Direction
Distance
Elevation

MAP FINDINGS

Site

Database(s)

EDR ID Number
EPA ID Number

MERCY HOSPITAL OF FOLSOM (Continued)

1001075663

Waste Quantity:	10
Quantity Unit:	P
Shipment Date:	20150915
Creation Date:	12/22/2015 22:15:38
Receipt Date:	20151005
Manifest ID:	008963346FLE
Trans EPA ID:	MNS000110924
Trans Name:	STERICYCLE SPECIALTY WASTE SOLUTIONS INC
Trans 2 EPA ID:	MAD039322250
Trans 2 Name:	CLEAN HARBORS ENVIRONMENTAL SERVICES INC
TSDF EPA ID:	CAD059494310
Trans Name:	CLEAN HARBORS SAN JOSE LLC
Waste Code Description:	214 - Unspecified solvent mixture
RCRA Code:	F003
Meth Code:	H141 - Storage, Bulking, And/Or Transfer Off Site--No Treatment/Reovery (H010-H129) Or (H131-H135)
Quantity Tons:	0.0144
Waste Quantity:	4
Quantity Unit:	G
Additional Code 1:	D001
Shipment Date:	20150915
Creation Date:	12/22/2015 22:15:38
Receipt Date:	20151005
Manifest ID:	008963346FLE
Trans EPA ID:	MNS000110924
Trans Name:	STERICYCLE SPECIALTY WASTE SOLUTIONS INC
Trans 2 EPA ID:	MAD039322250
Trans 2 Name:	CLEAN HARBORS ENVIRONMENTAL SERVICES INC
TSDF EPA ID:	CAD059494310
Trans Name:	CLEAN HARBORS SAN JOSE LLC
Waste Code Description:	311 - Pharmaceutical waste
RCRA Code:	P075
Meth Code:	H141 - Storage, Bulking, And/Or Transfer Off Site--No Treatment/Reovery (H010-H129) Or (H131-H135)
Quantity Tons:	0.01
Waste Quantity:	20
Quantity Unit:	P
Additional Code 1:	P042
Additional Code 2:	P001
Shipment Date:	20150722
Creation Date:	10/1/2015 22:15:34
Receipt Date:	20150807
Manifest ID:	008959079FLE
Trans EPA ID:	MNS000110924
Trans Name:	STERICYCLE SPECIALTY WASTE SOLUTIONS INC
Trans 2 EPA ID:	MAD039322250
Trans 2 Name:	CLEAN HARBORS ENVIRONMENTAL SERVICES INC
TSDF EPA ID:	CAD059494310
Trans Name:	CLEAN HARBORS SAN JOSE LLC
Waste Code Description:	343 - Unspecified organic liquid mixture
Meth Code:	H141 - Storage, Bulking, And/Or Transfer Off Site--No Treatment/Reovery (H010-H129) Or (H131-H135)
Quantity Tons:	0.102
Waste Quantity:	30

Map ID
Direction
Distance
Elevation

MAP FINDINGS

Site

Database(s)

EDR ID Number
EPA ID Number

MERCY HOSPITAL OF FOLSOM (Continued)

1001075663

Quantity Unit: G
Shipment Date: 20150722
Manifest ID: 008959079FLE
Trans EPA ID: MNS000110924
Trans Name: STERICYCLE SPECIALTY WASTE SOLUTIONS INC
Trans 2 EPA ID: MAD039322250
Trans 2 Name: CLEAN HARBORS ENVIRONMENTAL SERVICES INC
TSDf EPA ID: CAD059494310
Trans Name: CLEAN HARBORS SAN JOSE LLC
Waste Code Description: 551 - Laboratory waste chemicals 561 Detergent and soap
Meth Code: H141 - Storage, Bulking, And/Or Transfer Off Site--No Treatment/Reovery (H010-H129) Or (H131-H135)
Quantity Tons: 0.04
Waste Quantity: 80
Quantity Unit: P

Shipment Date: 20150722
Creation Date: 10/1/2015 22:15:34
Receipt Date: 20150807
Manifest ID: 008959079FLE
Trans EPA ID: MNS000110924
Trans Name: STERICYCLE SPECIALTY WASTE SOLUTIONS INC
Trans 2 EPA ID: MAD039322250
Trans 2 Name: CLEAN HARBORS ENVIRONMENTAL SERVICES INC
TSDf EPA ID: CAD059494310
Trans Name: CLEAN HARBORS SAN JOSE LLC
Waste Code Description: 214 - Unspecified solvent mixture
RCRA Code: F003
Meth Code: H141 - Storage, Bulking, And/Or Transfer Off Site--No Treatment/Reovery (H010-H129) Or (H131-H135)
Quantity Tons: 0.0108
Waste Quantity: 3
Quantity Unit: G
Additional Code 1: D001

Shipment Date: 20150722
Manifest ID: 008959079FLE
Trans EPA ID: MNS000110924
Trans Name: STERICYCLE SPECIALTY WASTE SOLUTIONS INC
Trans 2 EPA ID: MAD039322250
Trans 2 Name: CLEAN HARBORS ENVIRONMENTAL SERVICES INC
TSDf EPA ID: CAD059494310
Trans Name: CLEAN HARBORS SAN JOSE LLC
Waste Code Description: 551 - Laboratory waste chemicals 561 Detergent and soap
Meth Code: H141 - Storage, Bulking, And/Or Transfer Off Site--No Treatment/Reovery (H010-H129) Or (H131-H135)
Quantity Tons: 0.075
Waste Quantity: 150
Quantity Unit: P

Additional Info:
Year: 2008
Gen EPA ID: CAR000007518

Shipment Date: 20081222
Creation Date: 2/20/2009 18:30:08

Map ID
Direction
Distance
Elevation

MAP FINDINGS

Site

Database(s)

EDR ID Number
EPA ID Number

MERCY HOSPITAL OF FOLSOM (Continued)

1001075663

Receipt Date: 20081230
Manifest ID: 004516100JJK
Trans EPA ID: CAL000331625
Trans Name: STERICYCLE
Trans 2 EPA ID: CAR000172478
Trans 2 Name: ENVIRONMENTAL LOGISTICS INC
TSDf EPA ID: CAD028409019
Trans Name: CROSBY & OVERTON
Waste Code Description: - Not reported
Meth Code: - Not reported
Quantity Unit: G

Shipment Date: 20081222
Creation Date: 2/20/2009 18:30:08
Receipt Date: 20081230
Manifest ID: 004516099JJK
Trans EPA ID: CAL000331625
Trans Name: STERICYCLE
Trans 2 EPA ID: CAR000172478
Trans 2 Name: ENVIRONMENTAL LOGISTICS INC
TSDf EPA ID: CAD028409019
Trans Name: CROSBY & OVERTON
Waste Code Description: - Not reported
Meth Code: - Not reported
Quantity Unit: G

Shipment Date: 20081222
Creation Date: 2/20/2009 18:30:08
Receipt Date: 20081230
Manifest ID: 004516100JJK
Trans EPA ID: CAL000331625
Trans Name: STERICYCLE
Trans 2 EPA ID: CAR000172478
Trans 2 Name: ENVIRONMENTAL LOGISTICS INC
TSDf EPA ID: CAD028409019
Trans Name: CROSBY & OVERTON
Waste Code Description: - Not reported
Meth Code: - Not reported
Quantity Unit: G

Shipment Date: 20081222
Creation Date: 2/20/2009 18:30:08
Receipt Date: 20081230
Manifest ID: 004516100JJK
Trans EPA ID: CAL000331625
Trans Name: STERICYCLE
Trans 2 EPA ID: CAR000172478
Trans 2 Name: ENVIRONMENTAL LOGISTICS INC
TSDf EPA ID: CAD028409019
Trans Name: CROSBY & OVERTON
Waste Code Description: - Not reported
Meth Code: - Not reported
Quantity Unit: G

Shipment Date: 20081222
Creation Date: 2/20/2009 18:30:08
Receipt Date: 20081230

Map ID
Direction
Distance
Elevation

MAP FINDINGS

Site

Database(s)

EDR ID Number
EPA ID Number

MERCY HOSPITAL OF FOLSOM (Continued)

1001075663

Manifest ID: 004516100JJK
Trans EPA ID: CAL000331625
Trans Name: STERICYCLE
Trans 2 EPA ID: CAR000172478
Trans 2 Name: ENVIRONMENTAL LOGISTICS INC
TSDF EPA ID: CAD028409019
Trans Name: CROSBY & OVERTON
Waste Code Description: 135 - Unspecified aqueous solution
Meth Code: H135 - Discharge To Sewer/Potw Or Npdes(With Prior Storage--With Or Without Treatment)

Quantity Tons: 0.042
Waste Quantity: 10
Quantity Unit: G

Shipment Date: 20081222
Creation Date: 2/20/2009 18:30:08
Receipt Date: 20081230
Manifest ID: 004516099JJK
Trans EPA ID: CAL000331625
Trans Name: STERICYCLE
Trans 2 EPA ID: CAR000172478
Trans 2 Name: ENVIRONMENTAL LOGISTICS INC
TSDF EPA ID: CAD028409019
Trans Name: CROSBY & OVERTON
Waste Code Description: 135 - Unspecified aqueous solution
Meth Code: H135 - Discharge To Sewer/Potw Or Npdes(With Prior Storage--With Or Without Treatment)

Quantity Tons: 0.042
Waste Quantity: 10
Quantity Unit: G

Shipment Date: 20081222
Creation Date: 2/20/2009 18:30:08
Receipt Date: 20081230
Manifest ID: 004516099JJK
Trans EPA ID: CAL000331625
Trans Name: STERICYCLE
Trans 2 EPA ID: CAR000172478
Trans 2 Name: ENVIRONMENTAL LOGISTICS INC
TSDF EPA ID: CAD028409019
Trans Name: CROSBY & OVERTON
Waste Code Description: - Not reported
Meth Code: - Not reported
Quantity Unit: G

Shipment Date: 20081222
Creation Date: 2/20/2009 18:30:08
Receipt Date: 20081230
Manifest ID: 004516099JJK
Trans EPA ID: CAL000331625
Trans Name: STERICYCLE
Trans 2 EPA ID: CAR000172478
Trans 2 Name: ENVIRONMENTAL LOGISTICS INC
TSDF EPA ID: CAD028409019
Trans Name: CROSBY & OVERTON
Waste Code Description: - Not reported
Meth Code: - Not reported

Map ID
Direction
Distance
Elevation

MAP FINDINGS

Site

Database(s)

EDR ID Number
EPA ID Number

MERCY HOSPITAL OF FOLSOM (Continued)

1001075663

Quantity Unit: G
Shipment Date: 20081124
Creation Date: 1/15/2009 18:30:27
Receipt Date: 20081202
Manifest ID: 004515748JJK
Trans EPA ID: CAL000331625
Trans Name: STERICYCLE
Trans 2 EPA ID: CAR000172478
Trans 2 Name: ENVIRONMENTAL LOGISTICS INC
TSDf EPA ID: CAD028409019
Trans Name: CROSBY & OVERTON
Waste Code Description: - Not reported
Meth Code: - Not reported
Quantity Unit: G

Shipment Date: 20081124
Creation Date: 1/15/2009 18:30:27
Receipt Date: 20081202
Manifest ID: 004515749JJK
Trans EPA ID: CAL000331625
Trans Name: STERICYCLE
Trans 2 EPA ID: CAR000172478
Trans 2 Name: ENVIRONMENTAL LOGISTICS INC
TSDf EPA ID: CAD028409019
Trans Name: CROSBY & OVERTON
Waste Code Description: - Not reported
Meth Code: - Not reported
Quantity Unit: G

Additional Info:
Year: 2017
Gen EPA ID: CAR000007518

Shipment Date: 20171110
Creation Date: 6/20/2018 18:32:00
Receipt Date: 20171128
Manifest ID: 000192856DAT
Trans EPA ID: MNS000110924
Trans Name: STERICYCLE SPECIALTY WASTE SOLUTIONS INC
Trans 2 EPA ID: MAD039322250
Trans 2 Name: CLEAN HARBORS ENVIRONMENTAL SERVICES INC
TSDf EPA ID: CAD059494310
Trans Name: CLEAN HARBORS SAN JOSE LLC
Waste Code Description: 331 - Off-specification, aged, or surplus organics
RCRA Code: D001
Meth Code: H141 - Storage, Bulking, And/Or Transfer Off Site--No Treatment/Reovery (H010-H129) Or (H131-H135)
Quantity Tons: 0.0025
Waste Quantity: 5
Quantity Unit: P

Shipment Date: 20171110
Creation Date: 6/20/2018 18:32:00
Receipt Date: 20171128
Manifest ID: 000192856DAT
Trans EPA ID: MNS000110924

Map ID
Direction
Distance
Elevation

MAP FINDINGS

Site

Database(s)

EDR ID Number
EPA ID Number

MERCY HOSPITAL OF FOLSOM (Continued)

1001075663

Trans Name: STERICYCLE SPECIALTY WASTE SOLUTIONS INC
Trans 2 EPA ID: MAD039322250
Trans 2 Name: CLEAN HARBORS ENVIRONMENTAL SERVICES INC
TSDf EPA ID: CAD059494310
Trans Name: CLEAN HARBORS SAN JOSE LLC
Waste Code Description: 214 - Unspecified solvent mixture
RCRA Code: F003
Meth Code: H141 - Storage, Bulking, And/Or Transfer Off Site--No Treatment/Reovery (H010-H129) Or (H131-H135)

Quantity Tons: 0.0036
Waste Quantity: 1
Quantity Unit: G
Additional Code 1: D001

Shipment Date: 20171110
Creation Date: 6/20/2018 18:32:00
Receipt Date: 20171128
Manifest ID: 000192856DAT
Trans EPA ID: MNS000110924
Trans Name: STERICYCLE SPECIALTY WASTE SOLUTIONS INC
Trans 2 EPA ID: MAD039322250
Trans 2 Name: CLEAN HARBORS ENVIRONMENTAL SERVICES INC
TSDf EPA ID: CAD059494310
Trans Name: CLEAN HARBORS SAN JOSE LLC
Waste Code Description: 311 - Pharmaceutical waste
RCRA Code: P075
Meth Code: H141 - Storage, Bulking, And/Or Transfer Off Site--No Treatment/Reovery (H010-H129) Or (H131-H135)

Quantity Tons: 0.015
Waste Quantity: 30
Quantity Unit: P
Additional Code 1: P042
Additional Code 2: P001

Shipment Date: 20171110
Creation Date: 6/20/2018 18:32:00
Receipt Date: 20171128
Manifest ID: 000192856DAT
Trans EPA ID: MNS000110924
Trans Name: STERICYCLE SPECIALTY WASTE SOLUTIONS INC
Trans 2 EPA ID: MAD039322250
Trans 2 Name: CLEAN HARBORS ENVIRONMENTAL SERVICES INC
TSDf EPA ID: CAD059494310
Trans Name: CLEAN HARBORS SAN JOSE LLC
Waste Code Description: 343 - Unspecified organic liquid mixture
Meth Code: H141 - Storage, Bulking, And/Or Transfer Off Site--No Treatment/Reovery (H010-H129) Or (H131-H135)

Quantity Tons: 0.017
Waste Quantity: 5
Quantity Unit: G

Shipment Date: 20171110
Creation Date: 7/13/2018 18:30:08
Receipt Date: 20180102
Manifest ID: 000192857DAT
Trans EPA ID: MNS000110924
Trans Name: STERICYCLE SPECIALTY WASTE SOLUTIONS INC

Map ID
Direction
Distance
Elevation

MAP FINDINGS

Site

Database(s)

EDR ID Number
EPA ID Number

MERCY HOSPITAL OF FOLSOM (Continued)

1001075663

Trans 2 EPA ID: MAD039322250
Trans 2 Name: CLEAN HARBORS ENVIRONMENTAL SERVICES INC
TSDf EPA ID: CAD044429835
Trans Name: CLEAN HARBORS WILMINGTON LLC
Waste Code Description: 223 - Unspecified oil-containing waste
Meth Code: H141 - Storage, Bulking, And/Or Transfer Off Site--No Treatment/Reovery (H010-H129) Or (H131-H135)
Quantity Tons: 0.01668
Waste Quantity: 4
Quantity Unit: G

Shipment Date: 20170824
Creation Date: 7/17/2018 18:30:18
Receipt Date: 20171002
Manifest ID: 000193024DAT
Trans EPA ID: MNS000110924
Trans Name: STERICYCLE SPECIALTY WASTE SOLUTIONS INC
Trans 2 EPA ID: MAD039322250
Trans 2 Name: CLEAN HARBORS ENVIRONMENTAL SERVICES INC
TSDf EPA ID: CAD044429835
Trans Name: CLEAN HARBORS WILMINGTON LLC
Waste Code Description: 223 - Unspecified oil-containing waste
Meth Code: H141 - Storage, Bulking, And/Or Transfer Off Site--No Treatment/Reovery (H010-H129) Or (H131-H135)

Quantity Tons: 0.01668
Waste Quantity: 4
Quantity Unit: G

Shipment Date: 20170824
Creation Date: 7/17/2018 18:30:18
Receipt Date: 20171002
Manifest ID: 000193024DAT
Trans EPA ID: MNS000110924
Trans Name: STERICYCLE SPECIALTY WASTE SOLUTIONS INC
Trans 2 EPA ID: MAD039322250
Trans 2 Name: CLEAN HARBORS ENVIRONMENTAL SERVICES INC
TSDf EPA ID: CAD044429835
Trans Name: CLEAN HARBORS WILMINGTON LLC
Waste Code Description: 352 - Other organic solids
Meth Code: H141 - Storage, Bulking, And/Or Transfer Off Site--No Treatment/Reovery (H010-H129) Or (H131-H135)

Quantity Tons: 0.0125
Waste Quantity: 25
Quantity Unit: P

Shipment Date: 20170824
Creation Date: 11/1/2018 18:30:19
Receipt Date: 20170911
Manifest ID: 000193025DAT
Trans EPA ID: MNS000110924
Trans Name: STERICYCLE SPECIALTY WASTE SOLUTIONS INC
Trans 2 EPA ID: MAD039322250
Trans 2 Name: CLEAN HARBORS ENVIRONMENTAL SERVICES INC
TSDf EPA ID: CAD059494310
Trans Name: CLEAN HARBORS SAN JOSE LLC
Waste Code Description: 214 - Unspecified solvent mixture
RCRA Code: F003

Map ID
Direction
Distance
Elevation

MAP FINDINGS

Site

Database(s)

EDR ID Number
EPA ID Number

MERCY HOSPITAL OF FOLSOM (Continued)

1001075663

Meth Code: H141 - Storage, Bulking, And/Or Transfer Off Site--No Treatment/Reovery (H010-H129) Or (H131-H135)
Quantity Tons: 0.0072
Waste Quantity: 2
Quantity Unit: G
Additional Code 1: D001

Shipment Date: 20170517
Creation Date: 6/13/2018 18:30:59
Receipt Date: 20170617
Manifest ID: 000171135DAT
Trans EPA ID: MNS000110924
Trans Name: STERICYCLE SPECIALTY WASTE SOLUTIONS INC
Trans 2 EPA ID: MAD039322250
Trans 2 Name: CLEAN HARBORS ENVIRONMENTAL SERVICES INC
TSDf EPA ID: CAD044429835
Trans Name: CLEAN HARBORS WILMINGTON LLC
Waste Code Description: 352 - Other organic solids
Meth Code: H141 - Storage, Bulking, And/Or Transfer Off Site--No Treatment/Reovery (H010-H129) Or (H131-H135)
Quantity Tons: 0.0125
Waste Quantity: 25
Quantity Unit: P

Shipment Date: 20170517
Creation Date: 6/13/2018 18:30:59
Receipt Date: 20170617
Manifest ID: 000171135DAT
Trans EPA ID: MNS000110924
Trans Name: STERICYCLE SPECIALTY WASTE SOLUTIONS INC
Trans 2 EPA ID: MAD039322250
Trans 2 Name: CLEAN HARBORS ENVIRONMENTAL SERVICES INC
TSDf EPA ID: CAD044429835
Trans Name: CLEAN HARBORS WILMINGTON LLC
Waste Code Description: 223 - Unspecified oil-containing waste
Meth Code: H141 - Storage, Bulking, And/Or Transfer Off Site--No Treatment/Reovery (H010-H129) Or (H131-H135)
Quantity Tons: 0.06255
Waste Quantity: 15
Quantity Unit: G

Additional Info:
Year: 2006
Gen EPA ID: CAR000007518

Shipment Date: 20061218
Creation Date: 3/30/2007 13:34:30
Receipt Date: 20061218
Manifest ID: 000892815JJK
Trans EPA ID: CAL000175030
Trans Name: IONIZATION RESEARCH/ECOSOLUTIONS
TSDf EPA ID: CAL000175030
Trans Name: IONIZATION RESEARCH/ECOSOLUTIONS
Waste Code Description: 723 - Liquids with chromium (VI) > 500 mg/l
RCRA Code: D007
Meth Code: - Not reported
Quantity Unit: G

Map ID
Direction
Distance
Elevation

MAP FINDINGS

Site

Database(s)

EDR ID Number
EPA ID Number

MERCY HOSPITAL OF FOLSOM (Continued)

1001075663

Shipment Date:	20061218
Creation Date:	3/30/2007 13:34:30
Receipt Date:	20061218
Manifest ID:	000892815JJK
Trans EPA ID:	CAL000175030
Trans Name:	IONIZATION RESEARCH/ECOSOLUTIONS
TSDf EPA ID:	CAL000175030
Trans Name:	IONIZATION RESEARCH/ECOSOLUTIONS
Waste Code Description:	343 - Unspecified organic liquid mixture
RCRA Code:	D001
Meth Code:	- Not reported
Quantity Unit:	G
Shipment Date:	20061218
Creation Date:	3/30/2007 13:34:30
Receipt Date:	20061218
Manifest ID:	000892815JJK
Trans EPA ID:	CAL000175030
Trans Name:	IONIZATION RESEARCH/ECOSOLUTIONS
TSDf EPA ID:	CAL000175030
Trans Name:	IONIZATION RESEARCH/ECOSOLUTIONS
Waste Code Description:	135 - Unspecified aqueous solution
Meth Code:	H141 - Storage, Bulking, And/Or Transfer Off Site--No Treatment/Reovery (H010-H129) Or (H131-H135)
Quantity Tons:	0.042
Waste Quantity:	10
Quantity Unit:	G
Shipment Date:	20061218
Creation Date:	7/1/2015 16:40:40
Receipt Date:	20061218
Manifest ID:	000892814JJK
Trans EPA ID:	CAL000175030
Trans Name:	IONIZATION RESEARCH/ECOSOLUTIONS
TSDf EPA ID:	CAL000175030
Trans Name:	IONIZATION RESEARCH/ECOSOLUTIONS
Waste Code Description:	723 - Liquids with chromium (VI) > 500 mg/l
RCRA Code:	D007
Meth Code:	- Not reported
Quantity Tons:	0
Waste Quantity:	0
Quantity Unit:	G
Shipment Date:	20061218
Creation Date:	7/1/2015 16:40:40
Receipt Date:	20061218
Manifest ID:	000892814JJK
Trans EPA ID:	CAL000175030
Trans Name:	IONIZATION RESEARCH/ECOSOLUTIONS
TSDf EPA ID:	CAL000175030
Trans Name:	IONIZATION RESEARCH/ECOSOLUTIONS
Waste Code Description:	343 - Unspecified organic liquid mixture
RCRA Code:	D001
Meth Code:	- Not reported
Quantity Tons:	0
Waste Quantity:	0

Map ID
Direction
Distance
Elevation

MAP FINDINGS

Site

Database(s)

EDR ID Number
EPA ID Number

MERCY HOSPITAL OF FOLSOM (Continued)

1001075663

Quantity Unit: G

Shipment Date: 20061218
Creation Date: 3/30/2007 13:34:30
Receipt Date: 20061218
Manifest ID: 000892815JJK
Trans EPA ID: CAL000175030
Trans Name: IONIZATION RESEARCH/ECOSOLUTIONS
TSDf EPA ID: CAL000175030
Trans Name: IONIZATION RESEARCH/ECOSOLUTIONS
Waste Code Description: 223 - Unspecified oil-containing waste
Meth Code: - Not reported
Quantity Unit: G

Shipment Date: 20061218
Creation Date: 7/1/2015 16:40:40
Receipt Date: 20061218
Manifest ID: 000892814JJK
Trans EPA ID: CAL000175030
Trans Name: IONIZATION RESEARCH/ECOSOLUTIONS
TSDf EPA ID: CAL000175030
Trans Name: IONIZATION RESEARCH/ECOSOLUTIONS
Waste Code Description: 223 - Unspecified oil-containing waste
Meth Code: - Not reported
Quantity Tons: 0
Waste Quantity: 0
Quantity Unit: G

Shipment Date: 20061218
Creation Date: 7/1/2015 16:40:40
Receipt Date: 20061218
Manifest ID: 000892814JJK
Trans EPA ID: CAL000175030
Trans Name: IONIZATION RESEARCH/ECOSOLUTIONS
TSDf EPA ID: CAL000175030
Trans Name: IONIZATION RESEARCH/ECOSOLUTIONS
Waste Code Description: 135 - Unspecified aqueous solution
Meth Code: H141 - Storage, Bulking, And/Or Transfer Off Site--No Treatment/Reovery (H010-H129) Or (H131-H135)
Quantity Tons: 0.042
Waste Quantity: 10
Quantity Unit: G

Shipment Date: 20061213
Creation Date: 7/2/2015 8:21:50
Receipt Date: 20061213
Manifest ID: 001637051JJK
Trans EPA ID: CAD982049306
Trans Name: MERRY X-RAY
TSDf EPA ID: CAL000100189
Trans Name: MERRY X-RAY
Waste Code Description: 541 - Photochemicals / photo processing waste
RCRA Code: D011
Meth Code: - Not reported
Quantity Tons: 0.2085
Waste Quantity: 50
Quantity Unit: G

Map ID
Direction
Distance
Elevation

MAP FINDINGS

Site

Database(s)

EDR ID Number
EPA ID Number

MERCY HOSPITAL OF FOLSOM (Continued)

1001075663

Shipment Date: 20061206
Creation Date: 7/2/2015 8:21:19
Receipt Date: 20061206
Manifest ID: 001637052JJK
Trans EPA ID: CAD982049306
Trans Name: MERRY X-RAY
TSDf EPA ID: CAL000100189
Trans Name: MERRY X-RAY
Waste Code Description: 541 - Photochemicals / photo processing waste
RCRA Code: D011
Meth Code: - Not reported
Quantity Tons: 0.2085
Waste Quantity: 50
Quantity Unit: G

Additional Info:

Year: 2007
Gen EPA ID: CAR000007518

Shipment Date: 20071217
Creation Date: 1/7/2009 18:30:08
Receipt Date: 20071220
Manifest ID: 003495010JJK
Trans EPA ID: CAL000175030
Trans Name: ECOSOLUTIONS A DIVISION OF STERICYCLE INC
TSDf EPA ID: CAL000175030
Trans Name: IONIZATION RESEARCH (DBA ECOSOLUTIONS)
Waste Code Description: 135 - Unspecified aqueous solution
Meth Code: H141 - Storage, Bulking, And/Or Transfer Off Site--No Treatment/Reovery (H010-H129) Or (H131-H135)
Quantity Tons: 0.042
Waste Quantity: 10
Quantity Unit: G

Shipment Date: 20071119
Creation Date: 8/31/2012 22:15:09
Manifest ID: 002922343JJK
Trans EPA ID: CAL000175030
Trans Name: ECOSOLUTIONS A DIVISION OF STERICYCLE INC
TSDf EPA ID: CAL000175030
Trans Name: IONIZATION RESEARCH (DBA ECOSOLUTIONS)
Waste Code Description: - Not reported
Meth Code: - Not reported

Shipment Date: 20071119
Creation Date: 8/31/2012 22:15:09
Manifest ID: 002922343JJK
Trans EPA ID: CAL000175030
Trans Name: ECOSOLUTIONS A DIVISION OF STERICYCLE INC
TSDf EPA ID: CAL000175030
Trans Name: IONIZATION RESEARCH (DBA ECOSOLUTIONS)
Waste Code Description: 135 - Unspecified aqueous solution
Meth Code: - Not reported
Quantity Tons: 0.042
Waste Quantity: 10
Quantity Unit: G

Map ID
Direction
Distance
Elevation

MAP FINDINGS

Site

Database(s)

EDR ID Number
EPA ID Number

MERCY HOSPITAL OF FOLSOM (Continued)

1001075663

Shipment Date: 20071022
Creation Date: 7/1/2015 16:51:27
Receipt Date: 20071023
Manifest ID: 002922316JJK
Trans EPA ID: CAL000175030
Trans Name: ECOSOLUTIONS A DIVISION OF STERICYCLE INC
TSDf EPA ID: CAL000175030
Trans Name: IONIZATION RESEARCH (DBA ECOSOLUTIONS)
Waste Code Description: 135 - Unspecified aqueous solution
Meth Code: H141 - Storage, Bulking, And/Or Transfer Off Site--No Treatment/Reovery (H010-H129) Or (H131-H135)

Quantity Tons: 0.042
Waste Quantity: 10
Quantity Unit: G

Shipment Date: 20071022
Creation Date: 1/7/2009 18:30:08
Receipt Date: 20071023
Manifest ID: 002922315JJK
Trans EPA ID: CAL000175030
Trans Name: ECOSOLUTIONS A DIVISION OF STERICYCLE INC
TSDf EPA ID: CAL000175030
Trans Name: IONIZATION RESEARCH (DBA ECOSOLUTIONS)
Waste Code Description: 135 - Unspecified aqueous solution
Meth Code: H141 - Storage, Bulking, And/Or Transfer Off Site--No Treatment/Reovery (H010-H129) Or (H131-H135)

Quantity Tons: 0.042
Waste Quantity: 10
Quantity Unit: G

Shipment Date: 20070926
Creation Date: 7/2/2015 8:55:01
Receipt Date: 20070926
Manifest ID: 001637430JJK
Trans EPA ID: CAD982049306
Trans Name: MERRY X-RAY
TSDf EPA ID: CAL000100189
Trans Name: MERRY X-RAY
Waste Code Description: 541 - Photochemicals / photo processing waste
RCRA Code: D011
Meth Code: - Not reported
Quantity Tons: 0.02919
Waste Quantity: 7
Quantity Unit: G

Shipment Date: 20070924
Creation Date: 12/28/2007 18:30:46
Receipt Date: 20070924
Manifest ID: 002922113JJK
Trans EPA ID: CAL000175030
Trans Name: ECOSOLUTIONS A DIVISION OF STERICYCLE INC
TSDf EPA ID: CAL000175030
Trans Name: IONIZATION RESEARCH (DBA ECOSOLUTIONS)
Waste Code Description: 135 - Unspecified aqueous solution
Meth Code: - Not reported
Quantity Tons: 0.042

Map ID
Direction
Distance
Elevation

MAP FINDINGS

Site

Database(s)

EDR ID Number
EPA ID Number

MERCY HOSPITAL OF FOLSOM (Continued)

1001075663

Waste Quantity: 10
Quantity Unit: G

Shipment Date: 20070924
Creation Date: 7/1/2015 16:50:09
Receipt Date: 20070925
Manifest ID: 002922114JJK
Trans EPA ID: CAL000175030
Trans Name: ECOSOLUTIONS A DIVISION OF STERICYCLE INC
TSDf EPA ID: CAL000175030
Trans Name: IONIZATION RESEARCH (DBA ECOSOLUTIONS)
Waste Code Description: 135 - Unspecified aqueous solution
Meth Code: - Not reported
Quantity Tons: 0.042
Waste Quantity: 10
Quantity Unit: G

Shipment Date: 20070921
Creation Date: 1/9/2008 18:30:28
Receipt Date: 20070928
Manifest ID: 003360125JJK
Trans EPA ID: CAD044003556
Trans Name: RAMOS ENVIRONMENTAL SERVICES INC
TSDf EPA ID: CAD980884183
Trans Name: GEM - RANCHO CORDOVA LLC
Waste Code Description: 343 - Unspecified organic liquid mixture
Meth Code: H141 - Storage, Bulking, And/Or Transfer Off Site--No Treatment/Reovery (H010-H129) Or (H131-H135)
Quantity Tons: 0.025
Waste Quantity: 50
Quantity Unit: P

Shipment Date: 20070919
Creation Date: 7/2/2015 8:53:48
Receipt Date: 20070918
Manifest ID: 001637407JJK
Trans EPA ID: CAD982049306
Trans Name: MERRY X-RAY
TSDf EPA ID: CAL000100189
Trans Name: MERRY X-RAY
Waste Code Description: 541 - Photochemicals / photo processing waste
RCRA Code: D011
Meth Code: - Not reported
Quantity Tons: 0.02502
Waste Quantity: 6
Quantity Unit: G

Additional Info:
Year: 2012
Gen EPA ID: CAR000007518

Shipment Date: 20121204
Creation Date: 3/1/2013 22:15:08
Receipt Date: 20121211
Manifest ID: 005700573FLE
Trans EPA ID: CAL000331625
Trans Name: STERICYCLE INC

Map ID
Direction
Distance
Elevation

MAP FINDINGS

Site

Database(s)

EDR ID Number
EPA ID Number

MERCY HOSPITAL OF FOLSOM (Continued)

1001075663

Trans 2 EPA ID: MNS000110924
Trans 2 Name: STERICYCLE SPECIALTY WASTE SOLUTIONS INC
TSDf EPA ID: CAD059494310
Trans Name: CLEAN HARBORS SAN JOSE LLC
Waste Code Description: 343 - Unspecified organic liquid mixture
Meth Code: H141 - Storage, Bulking, And/Or Transfer Off Site--No Treatment/Reovery (H010-H129) Or (H131-H135)

Quantity Tons: 0.085
Waste Quantity: 25
Quantity Unit: G

Shipment Date: 20121115
Creation Date: 3/1/2013 22:15:08
Receipt Date: 20121128
Manifest ID: 004983158FLE
Trans EPA ID: MNS000110924
Trans Name: STERICYCLE SPECIALTY WASTE SOLUTIONS INC
Trans 2 EPA ID: MAD039322250
Trans 2 Name: CLEAN HARBORS ENVIRONMENTAL SERVICES INC
TSDf EPA ID: CAD059494310
Trans Name: CLEAN HARBORS SAN JOSE LLC
Waste Code Description: 343 - Unspecified organic liquid mixture
Meth Code: H141 - Storage, Bulking, And/Or Transfer Off Site--No Treatment/Reovery (H010-H129) Or (H131-H135)

Quantity Tons: 0.051
Waste Quantity: 15
Quantity Unit: G

Shipment Date: 20121115
Creation Date: 3/1/2013 22:15:08
Receipt Date: 20121128
Manifest ID: 004983158FLE
Trans EPA ID: MNS000110924
Trans Name: STERICYCLE SPECIALTY WASTE SOLUTIONS INC
Trans 2 EPA ID: MAD039322250
Trans 2 Name: CLEAN HARBORS ENVIRONMENTAL SERVICES INC
TSDf EPA ID: CAD059494310
Trans Name: CLEAN HARBORS SAN JOSE LLC
Waste Code Description: 331 - Off-specification, aged, or surplus organics
RCRA Code: D001
Meth Code: H141 - Storage, Bulking, And/Or Transfer Off Site--No Treatment/Reovery (H010-H129) Or (H131-H135)

Quantity Tons: 0.0015
Waste Quantity: 3
Quantity Unit: P

Shipment Date: 20121115
Creation Date: 3/1/2013 22:15:08
Receipt Date: 20121128
Manifest ID: 004983158FLE
Trans EPA ID: MNS000110924
Trans Name: STERICYCLE SPECIALTY WASTE SOLUTIONS INC
Trans 2 EPA ID: MAD039322250
Trans 2 Name: CLEAN HARBORS ENVIRONMENTAL SERVICES INC
TSDf EPA ID: CAD059494310
Trans Name: CLEAN HARBORS SAN JOSE LLC
Waste Code Description: 551 - Laboratory waste chemicals 561 Detergent and soap

Map ID
Direction
Distance
Elevation

MAP FINDINGS

Site

Database(s)

EDR ID Number
EPA ID Number

MERCY HOSPITAL OF FOLSOM (Continued)

1001075663

RCRA Code: P042
Meth Code: H141 - Storage, Bulking, And/Or Transfer Off Site--No Treatment/Reovery (H010-H129) Or (H131-H135)
Quantity Tons: 0.004
Waste Quantity: 8
Quantity Unit: P

Shipment Date: 20121106
Creation Date: 1/25/2013 22:15:09
Receipt Date: 20121114
Manifest ID: 005700554FLE
Trans EPA ID: CAL000331625
Trans Name: STERICYCLE INC
Trans 2 EPA ID: MNS000110924
Trans 2 Name: STERICYCLE SPECIALTY WASTE SOLUTIONS INC
TSDf EPA ID: CAD059494310
Trans Name: CLEAN HARBORS SAN JOSE LLC
Waste Code Description: 792 - Not reported
RCRA Code: D007
Meth Code: - Not reported
Quantity Unit: G
Additional Code 1: D002

Shipment Date: 20121106
Creation Date: 1/25/2013 22:15:09
Receipt Date: 20121114
Manifest ID: 005700554FLE
Trans EPA ID: CAL000331625
Trans Name: STERICYCLE INC
Trans 2 EPA ID: MNS000110924
Trans 2 Name: STERICYCLE SPECIALTY WASTE SOLUTIONS INC
TSDf EPA ID: CAD059494310
Trans Name: CLEAN HARBORS SAN JOSE LLC
Waste Code Description: 343 - Unspecified organic liquid mixture
Meth Code: H141 - Storage, Bulking, And/Or Transfer Off Site--No Treatment/Reovery (H010-H129) Or (H131-H135)
Quantity Tons: 0.034
Waste Quantity: 10
Quantity Unit: G

Shipment Date: 20121106
Creation Date: 1/25/2013 22:15:09
Receipt Date: 20121114
Manifest ID: 005700554FLE
Trans EPA ID: CAL000331625
Trans Name: STERICYCLE INC
Trans 2 EPA ID: MNS000110924
Trans 2 Name: STERICYCLE SPECIALTY WASTE SOLUTIONS INC
TSDf EPA ID: CAD059494310
Trans Name: CLEAN HARBORS SAN JOSE LLC
Waste Code Description: 223 - Unspecified oil-containing waste
Meth Code: - Not reported
Quantity Unit: G

Shipment Date: 20121106
Creation Date: 1/25/2013 22:15:09
Receipt Date: 20121114

Map ID
Direction
Distance
Elevation

MAP FINDINGS

Site

Database(s)

EDR ID Number
EPA ID Number

MERCY HOSPITAL OF FOLSOM (Continued)

1001075663

Manifest ID: 005700554FLE
Trans EPA ID: CAL000331625
Trans Name: STERICYCLE INC
Trans 2 EPA ID: MNS000110924
Trans 2 Name: STERICYCLE SPECIALTY WASTE SOLUTIONS INC
TSDf EPA ID: CAD059494310
Trans Name: CLEAN HARBORS SAN JOSE LLC
Waste Code Description: 343 - Unspecified organic liquid mixture
RCRA Code: D001
Meth Code: - Not reported
Quantity Unit: G

Shipment Date: 20121003
Creation Date: 1/12/2013 22:15:35
Receipt Date: 20121010
Manifest ID: 005700841FLE
Trans EPA ID: MNS000110924
Trans Name: STERICYCLE SPECIALTY WASTE SOLUTIONS INC
Trans 2 EPA ID: MAD039322250
Trans 2 Name: CLEAN HARBORS ENVIRONMENTAL SERVICES INC
TSDf EPA ID: CAD059494310
Trans Name: CLEAN HARBORS SAN JOSE LLC
Waste Code Description: 343 - Unspecified organic liquid mixture
Meth Code: H141 - Storage, Bulking, And/Or Transfer Off Site--No Treatment/Reovery (H010-H129) Or (H131-H135)

Quantity Tons: 0.102
Waste Quantity: 30
Quantity Unit: G

Shipment Date: 20120911
Creation Date: 1/12/2013 22:15:35
Receipt Date: 20120921
Manifest ID: 005700538FLE
Trans EPA ID: CAL000331625
Trans Name: STERICYCLE INC
Trans 2 EPA ID: MNS000110924
Trans 2 Name: STERICYCLE SPECIALTY WASTE SOLUTIONS INC
TSDf EPA ID: CAD059494310
Trans Name: CLEAN HARBORS SAN JOSE LLC
Waste Code Description: 343 - Unspecified organic liquid mixture
Meth Code: H141 - Storage, Bulking, And/Or Transfer Off Site--No Treatment/Reovery (H010-H129) Or (H131-H135)

Quantity Tons: 0.051
Waste Quantity: 15
Quantity Unit: G

Additional Info:

Year: 2011
Gen EPA ID: CAR000007518

Shipment Date: 20111219
Creation Date: 7/19/2012 22:00:24
Receipt Date: 20111230
Manifest ID: 004549829FLE
Trans EPA ID: CAL000331625
Trans Name: STERICYCLE INC
Trans 2 EPA ID: MNS000110924

Map ID
Direction
Distance
Elevation

MAP FINDINGS

Site

Database(s)

EDR ID Number
EPA ID Number

MERCY HOSPITAL OF FOLSOM (Continued)

1001075663

Trans 2 Name: STERICYCLE SPECIALTY WASTE SOLUTIONS
TSDF EPA ID: CAD059494310
Trans Name: CLEAN HARBORS SAN JOSE LLC
Waste Code Description: 343 - Unspecified organic liquid mixture
Meth Code: H141 - Storage, Bulking, And/Or Transfer Off Site--No
Treatment/Reovery (H010-H129) Or (H131-H135)
Quantity Tons: 0.051
Waste Quantity: 15
Quantity Unit: G

Shipment Date: 20111219
Creation Date: 7/19/2012 22:00:24
Receipt Date: 20111230
Manifest ID: 004549815FLE
Trans EPA ID: CAL000331625
Trans Name: STERICYCLE INC
Trans 2 EPA ID: MNS000110924
Trans 2 Name: STERICYCLE SPECIALTY WASTE SOLUTION
TSDF EPA ID: CAD059494310
Trans Name: CLEAN HARBORS SAN JOSE LLC
Waste Code Description: 343 - Unspecified organic liquid mixture
Meth Code: H141 - Storage, Bulking, And/Or Transfer Off Site--No
Treatment/Reovery (H010-H129) Or (H131-H135)
Quantity Tons: 0.034
Waste Quantity: 10
Quantity Unit: G

Shipment Date: 20111121
Creation Date: 7/19/2012 22:00:21
Receipt Date: 20111202
Manifest ID: 004549831FLE
Trans EPA ID: CAL000331625
Trans Name: STERICYCLE INC
Trans 2 EPA ID: CAD982492399
Trans 2 Name: ALL CHEMICAL DISPOSAL INC
TSDF EPA ID: CAD059494310
Trans Name: CLEAN HARBORS SAN JOSE LLC
Waste Code Description: 343 - Unspecified organic liquid mixture
Meth Code: H141 - Storage, Bulking, And/Or Transfer Off Site--No
Treatment/Reovery (H010-H129) Or (H131-H135)
Quantity Tons: 0.034
Waste Quantity: 10
Quantity Unit: G

Shipment Date: 20111121
Creation Date: 7/19/2012 22:00:21
Receipt Date: 20111202
Manifest ID: 004549823FLE
Trans EPA ID: CAL000331625
Trans Name: STERICYCLE INC
Trans 2 EPA ID: CAD982492399
Trans 2 Name: ALL CHEMICAL DISPOSAL INC
TSDF EPA ID: CAD059494310
Trans Name: CLEAN HARBORS SAN JOSE LLC
Waste Code Description: 343 - Unspecified organic liquid mixture
Meth Code: H141 - Storage, Bulking, And/Or Transfer Off Site--No
Treatment/Reovery (H010-H129) Or (H131-H135)

Map ID
Direction
Distance
Elevation

MAP FINDINGS

Site

Database(s)

EDR ID Number
EPA ID Number

MERCY HOSPITAL OF FOLSOM (Continued)

1001075663

Quantity Tons:	0.0816
Waste Quantity:	24
Quantity Unit:	G
Shipment Date:	20111024
Creation Date:	7/19/2012 22:00:18
Receipt Date:	20111104
Manifest ID:	003548524FLE
Trans EPA ID:	CAL000331625
Trans Name:	STERICYCLE INC
Trans 2 EPA ID:	CAD982492399
Trans 2 Name:	ALL CHEMICAL DISPOSAL INC
TSDf EPA ID:	CAD059494310
Trans Name:	CLEAN HARBORS SAN JOSE LLC
Waste Code Description:	343 - Unspecified organic liquid mixture
Meth Code:	H141 - Storage, Bulking, And/Or Transfer Off Site--No Treatment/Reovery (H010-H129) Or (H131-H135)
Quantity Tons:	0.034
Waste Quantity:	10
Quantity Unit:	G
Shipment Date:	20111024
Creation Date:	7/19/2012 22:00:18
Receipt Date:	20111104
Manifest ID:	004549821FLE
Trans EPA ID:	CAL000331625
Trans Name:	STERICYCLE INC
Trans 2 EPA ID:	CAD982492399
Trans 2 Name:	ALL CHEMICAL DISPOSAL INC
TSDf EPA ID:	CAD059494310
Trans Name:	CLEAN HARBORS SAN JOSE LLC
Waste Code Description:	343 - Unspecified organic liquid mixture
Meth Code:	H141 - Storage, Bulking, And/Or Transfer Off Site--No Treatment/Reovery (H010-H129) Or (H131-H135)
Quantity Tons:	0.0442
Waste Quantity:	13
Quantity Unit:	G
Shipment Date:	20110926
Creation Date:	7/19/2012 22:00:18
Receipt Date:	20111010
Manifest ID:	004549824FLE
Trans EPA ID:	CAL000331625
Trans Name:	STERICYCLE INC
Trans 2 EPA ID:	CAD982492399
Trans 2 Name:	ALL CHEMICAL DISPOSAL INC
TSDf EPA ID:	CAD059494310
Trans Name:	CLEAN HARBORS SAN JOSE LLC
Waste Code Description:	343 - Unspecified organic liquid mixture
Meth Code:	H141 - Storage, Bulking, And/Or Transfer Off Site--No Treatment/Reovery (H010-H129) Or (H131-H135)
Quantity Tons:	0.034
Waste Quantity:	10
Quantity Unit:	G
Shipment Date:	20110926
Creation Date:	7/19/2012 22:00:18

Map ID
Direction
Distance
Elevation

MAP FINDINGS

Site

Database(s)

EDR ID Number
EPA ID Number

MERCY HOSPITAL OF FOLSOM (Continued)

1001075663

Receipt Date: 20111010
Manifest ID: 004549830FLE
Trans EPA ID: CAL000331625
Trans Name: STERICYCLE INC
Trans 2 EPA ID: CAD982492399
Trans 2 Name: ALL CHEMICAL DISPOSAL INC
TSDf EPA ID: CAD059494310
Trans Name: CLEAN HARBORS SAN JOSE LLC
Waste Code Description: 343 - Unspecified organic liquid mixture
Meth Code: H141 - Storage, Bulking, And/Or Transfer Off Site--No Treatment/Reovery (H010-H129) Or (H131-H135)

Quantity Tons: 0.051
Waste Quantity: 15
Quantity Unit: G

Shipment Date: 20110829
Creation Date: 7/19/2012 22:00:14
Receipt Date: 20110909
Manifest ID: 004549814FLE
Trans EPA ID: CAL000331625
Trans Name: STERICYCLE INC
Trans 2 EPA ID: CAD982492399
Trans 2 Name: ALL CHEMICAL DISPOSAL INC
TSDf EPA ID: CAD059494310
Trans Name: CLEAN HARBORS SAN JOSE LLC
Waste Code Description: 343 - Unspecified organic liquid mixture
Meth Code: H141 - Storage, Bulking, And/Or Transfer Off Site--No Treatment/Reovery (H010-H129) Or (H131-H135)

Waste Quantity: 18

Shipment Date: 20110829
Creation Date: 7/19/2012 22:00:14
Receipt Date: 20110909
Manifest ID: 004549832FLE
Trans EPA ID: CAL000331625
Trans Name: STERICYCLE INC
Trans 2 EPA ID: CAD982492399
Trans 2 Name: ALL CHEMICAL DISPOSAL INC
TSDf EPA ID: CAD059494310
Trans Name: CLEAN HARBORS SAN JOSE LLC
Waste Code Description: 343 - Unspecified organic liquid mixture
Meth Code: H141 - Storage, Bulking, And/Or Transfer Off Site--No Treatment/Reovery (H010-H129) Or (H131-H135)

Waste Quantity: 10

Sacramento Co. ML:
Name: MERCY HOSPITAL OF FOLSOM [HM]
Address: 1650 CREEKSIDE DR
City,State,Zip: FOLSOM, CA 95630
Billing Codes BP: A
Billing Codes UST: A
WG Bill Code: A
Number of Tanks: 1
Tier Permitting: I

CIWQS:

Map ID
Direction
Distance
Elevation

MAP FINDINGS

Site

Database(s)

EDR ID Number
EPA ID Number

MERCY HOSPITAL OF FOLSOM (Continued)

1001075663

Name: MERCY HOSPITAL OF FOLSOM
Address: 1650 CREEKSIDE DRIVE
City,State,Zip: FOLSOM, CA 95630
Agency: Mercy Hospital of Folsom
Agency Address: 1650 Creekside Drive, Folsom, CA 95630
Place/Project Type: Construction - Other: Helicopter Landing Site for Hospital
Region: 5S
Program: CONSTW
Regulatory Measure Status: Terminated
Regulatory Measure Type: Storm water construction
Order Number: 2009-0009-DWQ
WDID: 5S34C364707
NPDES Number: CAS000002
Effective Date: 10/01/2012
Termination Date: 03/20/2014
Enforcement Actions within 5 years: 0
Violations within 5 years: 0
Latitude: 38.67039
Longitude: -121.14552

CERS:

Name: MERCY HOSPITAL OF FOLSOM [HM]
Address: 1650 CREEKSIDE DR
City,State,Zip: FOLSOM, CA 95630
Site ID: 134309
CERS ID: 10221328
CERS Description: Chemical Storage Facilities

Violations:

Site ID: 134309
Site Name: MERCY HOSPITAL OF FOLSOM [HM]
Violation Date: 04-02-2018
Citation: HSC 6.7 25284, 25286 - California Health and Safety Code, Chapter 6.7, Section(s) 25284, 25286
Violation Description: Failure to submit a complete and accurate application for a permit to operate a UST, or for renewal of the permit.
Violation Notes: Returned to compliance on 05/09/2018. OBSERVATION: Owner/Operator did not submit and/or maintain an accurate UST Tank information in the California Electronic Reporting System (CERS). Tank form should identify primary and secondary product pipe as well as primary containment vent piping as fiberglass. CORRECTIVE ACTION: Submit and maintain an accurate UST Tank information to the California Electronic Reporting System (CERS). NOTE: This violation applies to the single tank system onsite. NOTE: Please notify Brion McGinness at mcginnessb@saccouty.net following correction of this violation.
Violation Division: Sacramento County Env Management Department
Violation Program: UST
Violation Source: CERS,

Site ID: 134309
Site Name: MERCY HOSPITAL OF FOLSOM [HM]
Violation Date: 04-02-2015
Citation: 23 CCR 16 2715(a) - California Code of Regulations, Title 23, Chapter 16, Section(s) 2715(a)
Violation Description: Failure to submit statement of UST compliance and/or Designated Operator certification.
Violation Notes: Returned to compliance on 04/20/2016. OBSERVATION: Owner/Operator did

Map ID
Direction
Distance
Elevation

MAP FINDINGS

Site

Database(s)

EDR ID Number
EPA ID Number

MERCY HOSPITAL OF FOLSOM (Continued)

1001075663

not submit UST compliance statement and/or Designated Operator current certification electronically. CORRECTIVE ACTION: Submit UST compliance statement and/or Designated Operator current certification. See Q659 in this report for submission specifics.

Violation Division: Sacramento County Env Management Department
Violation Program: UST
Violation Source: CERS,

Site ID: 134309
Site Name: MERCY HOSPITAL OF FOLSOM [HM]
Violation Date: 02-17-2021
Citation: 22 CCR 15 66265.52 - California Code of Regulations, Title 22, Chapter 15, Section(s) 66265.52

Violation Description: Failure to include all of the following in the Contingency Plan: description of actions personnel will take in response to a release or emergency, arrangements with local authorities, list of emergency coordinators including name, addresses & phone numbers, list of emergency equipment and their physical description, location and capabilities, evacuation plan, and OES phone number. (If the owner or operator has already prepared a Spill Prevention, Control, and Countermeasures (SPCC) Plan or some other emergency or contingency plan, the owner or operator need only amend that plan to incorporate hazardous waste management provisions.)

Violation Notes: Returned to compliance on 04/15/2021. OBSERVATION: The Emergency Response Plan and procedures submitted in the California Environmental Reporting System did not include completion of section A10 (hazardous waste), H1 (process lines) or J1. CORRECTIVE ACTION: Revise the Emergency Response Plan and procedures to include all required content and submit electronically in the California Environmental Reporting System. NOTE: Please notify Brion McGinness at mcginnessb@sacounty.net following correction of this violation.

Violation Division: Sacramento County Env Management Department
Violation Program: HW
Violation Source: CERS,

Site ID: 134309
Site Name: MERCY HOSPITAL OF FOLSOM [HM]
Violation Date: 04-02-2015
Citation: HSC 6.7 25286 - California Health and Safety Code, Chapter 6.7, Section(s) 25286

Violation Description: Failure to obtain and maintain a valid Board of Equalization account number.

Violation Notes: Returned to compliance on 04/20/2016. OBSERVATION: Facility has not submitted a valid BOE number included in the electronic submission for UST forms . CORRECTIVE ACTION: Submit and maintain a valid Board of Equalization account number electronically. See Q659 in this report for submission specifics.

Violation Division: Sacramento County Env Management Department
Violation Program: UST
Violation Source: CERS,

Site ID: 134309
Site Name: MERCY HOSPITAL OF FOLSOM [HM]
Violation Date: 04-02-2015
Citation: HSC 6.75 25299.30-25299.34 - California Health and Safety Code, Chapter 6.75, Section(s) 25299.30-25299.34

Violation Description: Failure to submit and maintain complete and current Certification of

Map ID
Direction
Distance
Elevation

MAP FINDINGS

Site

Database(s)

EDR ID Number
EPA ID Number

MERCY HOSPITAL OF FOLSOM (Continued)

1001075663

Violation Notes: Financial Responsibility or other mechanism of financial assurance. Returned to compliance on 04/20/2016. OBSERVATION: Financial responsibility documents have not been submitted to the CUPA. Current financial responsibility documents are required to be submitted annually and electronically. CORRECTIVE ACTION: Complete and submit a copy of the financial responsibility electronically. See Q659 in this report for submission specifics.

Violation Division: Sacramento County Env Management Department
Violation Program: UST
Violation Source: CERS,

Site ID: 134309
Site Name: MERCY HOSPITAL OF FOLSOM [HM]
Violation Date: 04-04-2016
Citation: 23 CCR 16 2715(a) - California Code of Regulations, Title 23, Chapter 16, Section(s) 2715(a)
Violation Description: Failure to submit statement of UST compliance and/or Designated Operator certification.

Violation Notes: Returned to compliance on 04/20/2016. See violation Q659 for more information.

Violation Division: Sacramento County Env Management Department
Violation Program: UST
Violation Source: CERS,

Site ID: 134309
Site Name: MERCY HOSPITAL OF FOLSOM [HM]
Violation Date: 02-17-2021
Citation: HSC 6.75 25299.30-25299.34 - California Health and Safety Code, Chapter 6.75, Section(s) 25299.30-25299.34
Violation Description: Failure to submit and maintain complete and current Certification of Financial Responsibility or other mechanism of financial assurance.

Violation Notes: OBSERVATION: Financial responsibility documents submitted to the California Electronic Reporting System are not current. Current financial responsibility documents are required to be submitted annually. CORRECTIVE ACTION: Complete and submit a copy of the financial responsibility to the California Electronic Reporting System. NOTE: This violation applies to the single tank system onsite. NOTE: Please notify Brion McGinness at mcginnessb@saccounty.net following correction of this violation. NOTE: This is a repeat violation facility has 14 days to comply.

Violation Division: Sacramento County Env Management Department
Violation Program: UST
Violation Source: CERS,

Site ID: 134309
Site Name: MERCY HOSPITAL OF FOLSOM [HM]
Violation Date: 04-02-2019
Citation: 23 CCR 16 2715(a)(1)(B) - California Code of Regulations, Title 23, Chapter 16, Section(s) 2715(a)(1)(B)
Violation Description: Failure to submit the Designated Underground Storage Tank Operator Identification Form within 30 days of installing a UST system or within 30 days of a change in DO.

Violation Notes: Returned to compliance on 04/18/2019. OBSERVATION: Owner/Operator did not maintain a complete, accurate Designated UST Operator Identification Form in the California Environmental Reporting System (CERS). The ICC certification of Brian Dunanay (the only designated operator identified for the Diesel UST system) is recorded as expired

Map ID
Direction
Distance
Elevation

MAP FINDINGS

Site

Database(s)

EDR ID Number
EPA ID Number

MERCY HOSPITAL OF FOLSOM (Continued)

1001075663

(on 12/10/18). CORRECTIVE ACTION: Complete a new Designated UST Operator Identification Form (found in Appendix XI in 23 CCR Ch. 16), upload into CERS, and resubmit. Notify this department of submission in order to close violation.

Violation Division: Sacramento County Env Management Department
Violation Program: UST
Violation Source: CERS,

Site ID: 134309
Site Name: MERCY HOSPITAL OF FOLSOM [HM]
Violation Date: 04-02-2015
Citation: 23 CCR 16 2711(a)(8) - California Code of Regulations, Title 23, Chapter 16, Section(s) 2711(a)(8)

Violation Description: Failure to submit, obtain approval, or maintain a complete/accurate plot plan.

Violation Notes: Returned to compliance on 04/20/2016. OBSERVATION: Owner/Operator did not submit, obtain approval, and maintain a complete/accurate plot plan electronically. CORRECTIVE ACTION: Submit, obtain approval, and maintain a complete/accurate plot plan. See Q659 in this report for submission specifics.

Violation Division: Sacramento County Env Management Department
Violation Program: UST
Violation Source: CERS,

Site ID: 134309
Site Name: MERCY HOSPITAL OF FOLSOM [HM]
Violation Date: 04-02-2019
Citation: HSC 6.75 25299.30-25299.34 - California Health and Safety Code, Chapter 6.75, Section(s) 25299.30-25299.34

Violation Description: Failure to submit and maintain complete and current Certification of Financial Responsibility or other mechanism of financial assurance.

Violation Notes: Returned to compliance on 07/01/2019. OBSERVATION: Owner/Operator did not maintain current Certification of Financial Responsibility (CFR) records in the California Environmental Reporting System (CERS) for the Diesel UST system. 1) In the submitted CFR, section A and section B are not complete, section C indicates the policy expired on 12/1/2018, and section E is missing the witness/notary signature. 2) The CFO Letter supporting the guarantee needs to be reviewed, revised (if applicable), and signed/dated annually; the submitted CFO Letter was last signed on 11/20/2017. CORRECTIVE ACTION: Complete an updated Certification of Financial Responsibility and CFO Letter, upload into CERS, and resubmit. Notify this department of submission in order to close violation.

Violation Division: Sacramento County Env Management Department
Violation Program: UST
Violation Source: CERS,

Site ID: 134309
Site Name: MERCY HOSPITAL OF FOLSOM [HM]
Violation Date: 04-15-2021
Citation: 23 CCR 16 2715(a)(2) - California Code of Regulations, Title 23, Chapter 16, Section(s) 2715(a)(2)

Violation Description: Failure to submit the Underground Storage Tank Statement of Understanding and Compliance Form.

Violation Notes: Returned to compliance on 01/04/2022. OBSERVATION: There has been no UST Owner Statement of Understanding and Compliance submitted through the California Environmental Reporting System (CERS). CORRECTIVE

Map ID
Direction
Distance
Elevation

MAP FINDINGS

Site

Database(s)

EDR ID Number
EPA ID Number

MERCY HOSPITAL OF FOLSOM (Continued)

1001075663

ACTION: Log into CERS (<http://cers.calepa.gov>) and re-submit with a UST Owner Statement of Understanding of Compliance. NOTE: This violation applies to the one tank system on-site. This is a REPEAT violation. A template for this document may be available using this web address:
<https://emd.saccounty.net/EMDForms/Documents/UST%20STATEMENT%20OF%20UNDERSTANDING%20AND%20COMPLIANCE%20FORM.pdf>

Violation Division: Sacramento County Env Management Department
Violation Program: UST
Violation Source: CERS,

Site ID: 134309
Site Name: MERCY HOSPITAL OF FOLSOM [HM]
Violation Date: 02-17-2021
Citation: HSC 6.95 25508(a)(3) - California Health and Safety Code, Chapter 6.95, Section(s) 25508(a)(3)

Violation Description: Failure to complete and electronically submit a site map with all required content.

Violation Notes: Returned to compliance on 08/11/2021. OBSERVATION: The annotated site map submitted in the California Environmental Reporting System includes multiple pages. These maps depict the large scale facility and then work there way towards more specific depictions. While the maps are accurate they don't include clear labeling from the larger scale down to the smaller scale maps. In addition, some of the office spaces depicted on the "Mercy Hospital of Folsom Lower Level" map have changed. Specifically the location of the the Equipment Sterilization Room, the MRI Room and the Medical Storage Room. Finally, the hazardous waste storage cage, the compressed gas storage cage and the FM-200 in the I.T. storage room all located at the main hospital are not identified on the site maps. CORRECTIVE ACTION: Revise the annotated Site Map to include all required content and submit electronically in the California Environmental Reporting System. NOTE: Please notify Brion McGinness at mcginnessb@saccounty.net following of this [Truncated]

Violation Division: Sacramento County Env Management Department
Violation Program: HMRRP
Violation Source: CERS,

Site ID: 134309
Site Name: MERCY HOSPITAL OF FOLSOM [HM]
Violation Date: 04-15-2021
Citation: HSC 6.75 25299.30-25299.34 - California Health and Safety Code, Chapter 6.75, Section(s) 25299.30-25299.34

Violation Description: Failure to submit and maintain complete and current Certification of Financial Responsibility or other mechanism of financial assurance.

Violation Notes: OBSERVATION: The UST Certification of Financial Responsibility form submitted through the California Environmental Reporting System (CERS) is not up-to-date. CORRECTIVE ACTION: Log into CERS (<http://cers.calepa.ca.gov>) and re-submit with an updated UST Certification of Financial Responsibility form. NOTE: This violation applies to the one tank system on-site. This is a REPEAT violation. A template for this document may be found using this web address:
https://www.waterboards.ca.gov/water_issues/programs/ustcf/docs/financial_responsibility_exhibits/financialresponsibility_exhibit_a.pdf

Violation Division: Sacramento County Env Management Department
Violation Program: UST
Violation Source: CERS,

Map ID
Direction
Distance
Elevation

MAP FINDINGS

Site

Database(s)

EDR ID Number
EPA ID Number

MERCY HOSPITAL OF FOLSOM (Continued)

1001075663

Site ID: 134309
Site Name: MERCY HOSPITAL OF FOLSOM [HM]
Violation Date: 04-02-2015
Citation: HSC 6.7 25286(a) - California Health and Safety Code, Chapter 6.7, Section(s) 25286(a)
Violation Description: Failure to submit an complete and accurate application for a permit to operate an underground storage tank, or for renewal of the permit.
Violation Notes: Returned to compliance on 04/20/2016. OBSERVATION: The UST forms for this facility Facility Form, Tank form for each tank, Monitoring Plan, Response Plan, Site Map, Financial Responsibility Form, Owner/Operator agreement form (if necessary), and UST Owner Statement of Designated Operator (DO) have not been submitted electronically. REQUIRED ACTION: Login to the CERS (California Environmental Reporting System) website at <http://cers.calepa.ca.gov> and fill out the following forms electronically: UST Facility Form, UST Tank Form(s), and UST Monitoring Plan(s) UST Response Plan Owner/Operator Agreement form (if necessary) And Upload the following forms: Certification of Financial Responsibility, and UST Owner Statement of Designated Operator. Site Plan/Map Please call (916) 876-8890 or email monasterioj@saccounty.net if you need assistance. NOTIFY JENNEA MONASTERIO WHEN THE ITEMS HAVE BEEN SUBMITTED OR THE VIOLATIONS WILL NOT BE CLEARED. UST Workshop is held every other [Truncated]
Violation Division: Sacramento County Env Management Department
Violation Program: UST
Violation Source: CERS,

Site ID: 134309
Site Name: MERCY HOSPITAL OF FOLSOM [HM]
Violation Date: 02-17-2021
Citation: HSC 6.95 25508(a)(3) - California Health and Safety Code, Chapter 6.95, Section(s) 25508(a)(3)
Violation Description: Failure to establish and electronically submit an adequate emergency response plan and procedures for a release or threatened release of a hazardous material.
Violation Notes: Returned to compliance on 03/11/2021. OBSERVATION: The Emergency Response Plan and procedures submitted in the California Environmental Reporting System did not include completion of section A10 (hazardous waste), H1 (process lines) or J1. CORRECTIVE ACTION: Revise the Emergency Response Plan and procedures to include all required content and submit electronically in the California Environmental Reporting System. NOTE: Please notify Brion McGinness at mcginnessb@saccounty.net following correction of this violation.
Violation Division: Sacramento County Env Management Department
Violation Program: HMRRP
Violation Source: CERS,

Site ID: 134309
Site Name: MERCY HOSPITAL OF FOLSOM [HM]
Violation Date: 12-22-2014
Citation: 22 CCR 12 66262.40(a) - California Code of Regulations, Title 22, Chapter 12, Section(s) 66262.40(a)
Violation Description: Failure to maintain uniform hazardous waste manifest, consolidated manifest, or bills of lading copies for three years.
Violation Notes: Returned to compliance on 12/23/2014. OBSERVATION: Uniform Hazardous Waste Manifests for chemotherapy waste and pharmaceutical waste were not available at the time of inspection. CORRECTIVE ACTION: Locate a copy of all Uniform Hazardous Waste Manifests for the above listed

Map ID
Direction
Distance
Elevation

MAP FINDINGS

Site

Database(s)

EDR ID Number
EPA ID Number

MERCY HOSPITAL OF FOLSOM (Continued)

1001075663

wastes and submit copies to this department.
Violation Division: Sacramento County Env Management Department
Violation Program: HW
Violation Source: CERS,

Site ID: 134309
Site Name: MERCY HOSPITAL OF FOLSOM [HM]
Violation Date: 04-02-2018
Citation: 23 CCR 16 2712(i) - California Code of Regulations, Title 23, Chapter 16, Section(s) 2712(i)
Violation Description: Failure to have current UST Monitoring Plan available on site.
Violation Notes: Returned to compliance on 05/09/2018. OBSERVATION: Owner/Operator did not maintain an approved monitoring plan. The monitoring plan should identify the pipe "Leak Sensor Manufacturer" as Veeder Root not vr. CORRECTIVE ACTION: Maintain an approved monitoring plan in the California Electronic Reporting System (CERS). NOTE: This violation applies to the single tank system onsite. NOTE: Please notify Brion McGinness at mcginnessb@saccouty.net following correction of this violation.

Violation Division: Sacramento County Env Management Department
Violation Program: UST
Violation Source: CERS,

Site ID: 134309
Site Name: MERCY HOSPITAL OF FOLSOM [HM]
Violation Date: 04-02-2018
Citation: HSC 6.75 25299.30-25299.34 - California Health and Safety Code, Chapter 6.75, Section(s) 25299.30-25299.34
Violation Description: Failure to submit and maintain complete and current Certification of Financial Responsibility or other mechanism of financial assurance.
Violation Notes: Returned to compliance on 06/14/2018. OBSERVATION: Financial responsibility documents submitted to the California Electronic Reporting System (CERS) has expired. Current financial responsibility documents are required to be submitted annually. CORRECTIVE ACTION: Complete and submit a copy of the financial responsibility to CERS. NOTE: This violation applies to the single tank system onsite. NOTE: Please notify Brion McGinness at mcginnessb@saccouty.net following correction of this violation.

Violation Division: Sacramento County Env Management Department
Violation Program: UST
Violation Source: CERS,

Site ID: 134309
Site Name: MERCY HOSPITAL OF FOLSOM [HM]
Violation Date: 02-17-2021
Citation: 22 CCR 12 66262.11 - California Code of Regulations, Title 22, Chapter 12, Section(s) 66262.11
Violation Description: Failure to determine if wastes generated are hazardous waste by using generator knowledge or applying testing method.
Violation Notes: Returned to compliance on 08/11/2021. OBSERVATION: The equipment sterilization uses concentrates mixed with water to clean medical equipment. The waste water from this process is discharged to the sewer system and a proper waste determination has not been made. CORRECTIVE ACTION: Submit documentation to this department demonstrating that the described waste stream(s) have been properly characterized to determine if it is a hazardous waste. If determined to be hazardous submit a manifest/receipt documenting proper disposal

Map ID
Direction
Distance
Elevation

MAP FINDINGS

Site

Database(s)

EDR ID Number
EPA ID Number

MERCY HOSPITAL OF FOLSOM (Continued)

1001075663

and a statement demonstrating how you will manage it in the future. Keep the test results, waste analyses, or other determinations at least three years from the date that the waste was last sent to on-site or off-site treatment, storage, or disposal. NOTE: An Undetermined Status issue defaults to a violation if not resolved within 30 days.

Violation Division: Sacramento County Env Management Department
Violation Program: HW
Violation Source: CERS,

Site ID: 134309
Site Name: MERCY HOSPITAL OF FOLSOM [HM]
Violation Date: 04-02-2019
Citation: 23 CCR 16 2716(e) - California Code of Regulations, Title 23, Chapter 16, Section(s) 2716(e)

Violation Description: For designated operator (DO) monthly inspections conducted before October 1, 2018, failure to comply with one or more of the following requirements: Be performed by an ICC certified DO. Inspect monthly alarm history report, check that alarms are documented and responded to appropriately, and attach a copy. Inspect for the presence of liquid/debris in spill containers. Inspect for the presence of liquid/debris in under dispenser containment (UDC) and ensure that the monitoring equipment is positioned correctly. Inspect for liquid or debris in containment sumps where an alarm occurred with no service visit. Check that all testing and maintenance has been completed and documented. Verify that all facility employees have been trained in accordance with 23 CCR 2715(c). For designated operator (DO) 30 day inspections conducted on and after October 1, 2018, failure to conduct the designated UST operator visual inspection at least once every 30 days.

Violation Notes: Returned to compliance on 04/02/2019. OBSERVATION: 1) The monthly DO Reports from 10/18/18, 11/30/18, 12/17/18, 1/18/19, 2/4/19, and 3/14/19 for the Diesel UST system are incomplete. Section VI of the DO reports were not signed by the owner/operator after receiving the report in order to acknowledge any compliance issues. 2) There are two instances from the DO inspections cited above where the inspections occurred more than 30 days apart. CORRECTIVE ACTION: Take all necessary precautions in the future to ensure 1) the owner/operator acknowledges the compliance issues and signs each monthly DO report within 48 hours of receipt, and 2) the DO performs the monthly visual inspections no more than 30 days apart. No further immediate action is required at this time.

Violation Division: Sacramento County Env Management Department
Violation Program: UST
Violation Source: CERS,

Site ID: 134309
Site Name: MERCY HOSPITAL OF FOLSOM [HM]
Violation Date: 04-02-2018
Citation: 23 CCR 16 2712(b) - California Code of Regulations, Title 23, Chapter 16, Section(s) 2712(b)

Violation Description: Failure to maintain monitoring and maintenance records and/or maintain records of appropriate follow-up actions.

Violation Notes: Returned to compliance on 05/09/2018. OBSERVATION: The statement indicating owner compliance with UST requirements and identifying DO submitted to the California Electronic Reporting System (CERS) has expired. CORRECTIVE ACTION: Maintain current statement indicating

Map ID
Direction
Distance
Elevation

MAP FINDINGS

Site

Database(s)

EDR ID Number
EPA ID Number

MERCY HOSPITAL OF FOLSOM (Continued)

1001075663

owner compliance with UST requirements and identifying DO in CERS.
NOTE: This violation applies to the single tank system onsite. NOTE:
Please notify Brion McGinness at mcginnessb@saccouty.net following
correction of this violation.

Violation Division: Sacramento County Env Management Department
Violation Program: UST
Violation Source: CERS,

Site ID: 134309
Site Name: MERCY HOSPITAL OF FOLSOM [HM]
Violation Date: 02-17-2021
Citation: 22 CCR 15 66265.16 - California Code of Regulations, Title 22, Chapter 15, Section(s) 66265.16

Violation Description: Failure to provide employees with hazardous waste training program of class room instructions or on-the-job training within the first six months after the date of their employment or assignment to a facility, or to a new position at a facility and annually thereafter. Training records on current personnel shall be kept until closure of the facility and for former employees the record shall be kept for at least three years from the date the employee last worked at the facility. The records shall include the following: the job title for each position at the facility related to hazardous waste management, and the name of the employee filling each job; a written job description for each position, duties of facility personnel assigned to each position, and a written description of the type and amount of both introductory and continuing training that will be given to each person filling a position.

Violation Notes: Returned to compliance on 08/11/2021. OBSERVATION: Documented training of personnel was not available at the time of inspection. CORRECTIVE ACTION: Locate training documentation or conduct training with applicable personnel and document it. Submit a copy of the training documentation to this department. NOTE: An Undetermined Status issue defaults to a violation if not resolved within 30 days.

Violation Division: Sacramento County Env Management Department
Violation Program: HW
Violation Source: CERS,

Site ID: 134309
Site Name: MERCY HOSPITAL OF FOLSOM [HM]
Violation Date: 12-22-2014
Citation: 22 CCR 12 66262.34(f) - California Code of Regulations, Title 22, Chapter 12, Section(s) 66262.34(f)

Violation Description: Failure to properly label hazardous waste accumulation containers with the following requirements: "Hazardous Waste", name and address of the generator, physical and chemical characteristics of the Hazardous Waste, and starting accumulation date.

Violation Notes: Returned to compliance on 12/23/2014. OBSERVATION: Two 2 gallon container of waste glutalderhyde were observed with no accumulation start date and an incorrect accumulation start date . CORRECTIVE ACTION: Submit a photo to this department demonstrating that the container listed above has been properly labeled. Have a licensed hauler dispose of the waste if it is 6 months past the true accumulation start date.

Violation Division: Sacramento County Env Management Department
Violation Program: HW
Violation Source: CERS,

Map ID
Direction
Distance
Elevation

MAP FINDINGS

Site

Database(s)

EDR ID Number
EPA ID Number

MERCY HOSPITAL OF FOLSOM (Continued)

1001075663

Site ID: 134309
Site Name: MERCY HOSPITAL OF FOLSOM [HM]
Violation Date: 04-04-2016
Citation: 23 CCR 16 2711(a)(8) - California Code of Regulations, Title 23, Chapter 16, Section(s) 2711(a)(8)
Violation Description: Failure to submit, obtain approval, or maintain a complete/accurate plot plan.
Violation Notes: Returned to compliance on 04/20/2016. See violation Q659 for more information.
Violation Division: Sacramento County Env Management Department
Violation Program: UST
Violation Source: CERS,

Site ID: 134309
Site Name: MERCY HOSPITAL OF FOLSOM [HM]
Violation Date: 04-02-2015
Citation: 23 CCR 16 2712(i) - California Code of Regulations, Title 23, Chapter 16, Section(s) 2712(i)
Violation Description: Failure to submit, obtain approval, or maintain a complete/accurate response plan.
Violation Notes: Returned to compliance on 04/20/2016. OBSERVATION: Owner/Operator did not submit and/or maintain an approved response plan electronically. CORRECTIVE ACTION: Submit and maintain an approved response plan. See Q659 in this report for submission specifics.
Violation Division: Sacramento County Env Management Department
Violation Program: UST
Violation Source: CERS,

Site ID: 134309
Site Name: MERCY HOSPITAL OF FOLSOM [HM]
Violation Date: 02-17-2021
Citation: 23 CCR 16 2712(b)(1)(F) - California Code of Regulations, Title 23, Chapter 16, Section(s) 2712(b)(1)(F)
Violation Description: "Failure to conduct secondary containment testing, or one or more of the following requirements: Perform the test of the secondary containment system upon installation, within six months of installation and every 36 months thereafter. Perform the test of a secondary containment component within 30 days of a repair or discontinuing vacuum, pressure or hydrostatic monitoring. Use a procedure that demonstrates the system works as well as at installation. Use applicable manufacturer guidelines, industry codes, engineering standard, or professional engineer approval. Performed by a certified service technician. Maintain records of secondary containment testing for 36 months."
Violation Notes: Returned to compliance on 04/15/2021. OBSERVATION: Owner/Operator did not conduct secondary containment testing within six months of installation and every 36 months thereafter and/or conduct testing in accordance with proper practices, protocols, or test methods. The most recent secondary containment testing was conducted on July 3, 2017. CORRECTIVE ACTION: Conduct secondary containment testing within six months of installation and every 36 months thereafter. Conduct testing in accordance with proper practices, protocols, or test methods. Submit current secondary containment test results as proof of compliance. NOTE: This violation applies to the single tank system onsite. NOTE: Correction of this violation does not preclude addition enforcement action.
Violation Division: Sacramento County Env Management Department

Map ID
Direction
Distance
Elevation

MAP FINDINGS

Site

Database(s)

EDR ID Number
EPA ID Number

MERCY HOSPITAL OF FOLSOM (Continued)

1001075663

Violation Program: UST
Violation Source: CERS,

Site ID: 134309
Site Name: MERCY HOSPITAL OF FOLSOM [HM]
Violation Date: 04-04-2016
Citation: HSC 6.75 25299.30-25299.34 - California Health and Safety Code, Chapter 6.75, Section(s) 25299.30-25299.34
Violation Description: Failure to submit and maintain complete and current Certification of Financial Responsibility or other mechanism of financial assurance.
Violation Notes: Returned to compliance on 04/20/2016. See violation Q659 for more information.
Violation Division: Sacramento County Env Management Department
Violation Program: UST
Violation Source: CERS,

Site ID: 134309
Site Name: MERCY HOSPITAL OF FOLSOM [HM]
Violation Date: 04-06-2017
Citation: 22 CCR 12 66262.34(f) - California Code of Regulations, Title 22, Chapter 12, Section(s) 66262.34(f)
Violation Description: Failure to properly label hazardous waste accumulation containers and portable tanks with the following requirements: "Hazardous Waste", name and address of the generator, physical and chemical characteristics of the Hazardous Waste, and starting accumulation date.
Violation Notes: Returned to compliance on 04/06/2017. OBSERVATION: The Rx container with pharmaceutical waste (Blue 1x16 gal poly) does not have an accumulation start date. All waste containers must be have labels that are current, correct, and complete. REQUIRED ACTION: Supply the accumulation start date on the label and send a photo (steeled@saccounty.net) to D Steele at the County to show compliance. Always include the start date when the waste accumulation begins.
Violation Division: Sacramento County Env Management Department
Violation Program: HW
Violation Source: CERS,

Site ID: 134309
Site Name: MERCY HOSPITAL OF FOLSOM [HM]
Violation Date: 02-17-2021
Citation: HSC 6.95 25508(a)(3) - California Health and Safety Code, Chapter 6.95, Section(s) 25508(a)(3)
Violation Description: Failure to complete and electronically submit hazardous material inventory information for all reportable hazardous materials on site at or above reportable quantities.
Violation Notes: Returned to compliance on 08/11/2021. OBSERVATION: The Hazardous Materials Inventory Chemical Description pages for helium, compressed air, waste flammable liquid (55 gallon) and FM200 (376 cubic feet) have not been submitted in the California Environmental Reporting System. CORRECTIVE ACTION: Complete and submit the Hazardous Materials Inventory Chemical Description page for all materials listed above electronically in the California Environmental Reporting System. NOTE: Please notify Brion McGinness at mcginnessb@saccounty.net following correction of this violation.
Violation Division: Sacramento County Env Management Department
Violation Program: HMRRP
Violation Source: CERS,

Map ID
Direction
Distance
Elevation

MAP FINDINGS

Site

Database(s)

EDR ID Number
EPA ID Number

MERCY HOSPITAL OF FOLSOM (Continued)

1001075663

Site ID: 134309
Site Name: MERCY HOSPITAL OF FOLSOM [HM]
Violation Date: 02-17-2021
Citation: 23 CCR 16 2715(a)(2) - California Code of Regulations, Title 23, Chapter 16, Section(s) 2715(a)(2)
Violation Description: Failure to submit the Underground Storage Tank Statement of Understanding and Compliance Form.
Violation Notes: Returned to compliance on 01/04/2022. OBSERVATION: Facility has not submitted an Owner/ Operator Statement of Understanding and Compliance Form to the California Electronic Reporting System. Facility is required to submit an Owner/ Operator Statement of Understanding and Compliance Form to the California Electronic Reporting System. CORRECTIVE ACTION: Complete and submit an Owner/ Operator Statement of Understanding and Compliance Form to the California Electronic Reporting System. NOTE: This violation applies to the single tank system onsite. NOTE: Please notify Brion McGinness at mcginnessb@saccounty.net following correction of this violation.
Violation Division: Sacramento County Env Management Department
Violation Program: UST
Violation Source: CERS,

Site ID: 134309
Site Name: MERCY HOSPITAL OF FOLSOM [HM]
Violation Date: 12-22-2014
Citation: HSC 6.95 25508(a)(1) - California Health and Safety Code, Chapter 6.95, Section(s) 25508(a)(1)
Violation Description: Failure to complete and electronically submit hazardous material inventory information for all reportable hazardous materials on site at or above reportable quantities.
Violation Notes: Returned to compliance on 12/23/2014. OBSERVATION: The facility has not submitted the Hazardous Materials Inventory Chemical Description page for Argon/CO2 and Refrigerant (R-22, R401) to this department. CORRECTIVE ACTION: Complete and submit the Hazardous Materials Inventory Chemical Description page for all materials listed above electronically in this department's e-Reporting Portal or in the California Environmental Reporting System.
Violation Division: Sacramento County Env Management Department
Violation Program: HMRRP
Violation Source: CERS,

Site ID: 134309
Site Name: MERCY HOSPITAL OF FOLSOM [HM]
Violation Date: 04-02-2018
Citation: 23 CCR 16 2637 - California Code of Regulations, Title 23, Chapter 16, Section(s) 2637
Violation Description: Failure to conduct secondary containment testing, or one or more of the following requirements: Perform the test within six months of installation and every 36 months thereafter. Use a procedure that demonstrates the system works as well as at installation. Use applicable manufacturer guidelines, industry codes, engineering standard, or professional engineer approval. Performed by a certified service technician or a licensed tank tester.
Violation Notes: Returned to compliance on 04/02/2018. OBSERVATION: Owner/Operator did not conduct secondary containment testing (SB-989) within six months of installation and every 36 months thereafter and/or conduct testing in accordance with proper practices, protocols, or test methods. Secondary containment testing completed on 7/03/2017 was one day past

Map ID
Direction
Distance
Elevation

MAP FINDINGS

Site

Database(s)

EDR ID Number
EPA ID Number

MERCY HOSPITAL OF FOLSOM (Continued)

1001075663

due (previous SB-989 testing was completed on 07/02/2014). CORRECTIVE ACTION: Conduct secondary containment testing within six months of installation and every 36 months thereafter. Conduct testing in accordance with proper practices, protocols, or test methods. Submit verification. NOTE: This violation applies to the single tank system onsite. NOTE: This violation was closed following completion of SB-989 testing on 07/03/2018.

Violation Division: Sacramento County Env Management Department
Violation Program: UST
Violation Source: CERS,

Site ID: 134309
Site Name: MERCY HOSPITAL OF FOLSOM [HM]
Violation Date: 02-17-2021
Citation: HSC 6.95 25505(a)(4) - California Health and Safety Code, Chapter 6.95, Section(s) 25505(a)(4)

Violation Description: Failure to provide initial and annual training to all employees in safety procedures in the event of a release or threatened release of a hazardous material or failure to document and maintain training records for a minimum of three years.

Violation Notes: Returned to compliance on 08/11/2021. OBSERVATION: Initial [and / or] annual employee training in safety procedures in the event of a release or threatened release of a hazardous material including familiarity with the emergency response plan has not been provided and / or documented and / or training records were not available at the time of inspection. CORRECTIVE ACTION: Establish and electronically submit an employee training program containing provisions to ensure initial and annual training for all applicable employees in safety procedures in the event of a release or threatened release of a hazardous material and release reporting procedures. Submit documentation to this department demonstrating appropriate personnel have received training and maintain ongoing annual training records for a minimum of three years.

Violation Division: Sacramento County Env Management Department
Violation Program: HMRRP
Violation Source: CERS,

Site ID: 134309
Site Name: MERCY HOSPITAL OF FOLSOM [HM]
Violation Date: 04-04-2016
Citation: 23 CCR 16 2712(i) - California Code of Regulations, Title 23, Chapter 16, Section(s) 2712(i)

Violation Description: Failure to maintain on site an approved monitoring plan.

Violation Notes: Returned to compliance on 04/20/2016.
Violation Division: Sacramento County Env Management Department
Violation Program: UST
Violation Source: CERS,

Site ID: 134309
Site Name: MERCY HOSPITAL OF FOLSOM [HM]
Violation Date: 02-17-2021
Citation: 23 CCR 16 2715(a)(1)(B) - California Code of Regulations, Title 23, Chapter 16, Section(s) 2715(a)(1)(B)

Violation Description: Failure to submit the Designated Underground Storage Tank Operator Identification Form within 30 days of installing a UST system or within 30 days of a change in DO.

Violation Notes: Returned to compliance on 01/04/2022. OBSERVATION: Owner/Operator does

Map ID
Direction
Distance
Elevation

MAP FINDINGS

Site

Database(s)

EDR ID Number
EPA ID Number

MERCY HOSPITAL OF FOLSOM (Continued)

1001075663

not have a DO or did not notify CUPA within 30 days of obtaining a DO. Facility has a new designated operator. CORRECTIVE ACTION: Maintain a DO and/or notify the CUPA within 30 days of a change. NOTE: This violation applies to the single tank system onsite. NOTE: Please notify Brion McGinness at mcginnessb@saccounty.net following correction of this violation. NOTE: This is a repeat violation facility has 14 days to comply.

Violation Division: Sacramento County Env Management Department
Violation Program: UST
Violation Source: CERS,

Site ID: 134309
Site Name: MERCY HOSPITAL OF FOLSOM [HM]
Violation Date: 04-02-2019
Citation: HSC 6.7 25284, 25286 - California Health and Safety Code, Chapter 6.7, Section(s) 25284, 25286

Violation Description: Failure to submit a complete and accurate application for a permit to operate a UST, or for renewal of the permit.

Violation Notes: Returned to compliance on 04/18/2019. OBSERVATION: Owner/Operator did not maintain an accurate UST Tank Information Page for the Diesel UST system in the California Environmental Reporting System (CERS). 1) The "Number of Compartments in the Unit" is listed as "2", but it should be "1" since the Diesel tank is a stand-alone tank. 2) In the Product / Waste Piping Construction section, the Primary Containment is listed as "fiberglass", but it should be "steel" (as visually confirmed during inspection). CORRECTIVE ACTION: Update the required information in CERS and resubmit. Notify this department of submission in order to close violation.

Violation Division: Sacramento County Env Management Department
Violation Program: UST
Violation Source: CERS,

Site ID: 134309
Site Name: MERCY HOSPITAL OF FOLSOM [HM]
Violation Date: 04-02-2015
Citation: 23 CCR 16 2712(i) - California Code of Regulations, Title 23, Chapter 16, Section(s) 2712(i)

Violation Description: Failure to maintain on site an approved monitoring plan.

Violation Notes: Returned to compliance on 04/20/2016. OBSERVATION: Owner/Operator did not submit an approved monitoring plan electronically. CORRECTIVE ACTION: Maintain an approved monitoring plan electronically. Submit monitoring plan for approval. See Q659 in this report for submission specifics.

Violation Division: Sacramento County Env Management Department
Violation Program: UST
Violation Source: CERS,

Site ID: 134309
Site Name: MERCY HOSPITAL OF FOLSOM [HM]
Violation Date: 04-04-2016
Citation: HSC 6.7 25286(a) - California Health and Safety Code, Chapter 6.7, Section(s) 25286(a)

Violation Description: Failure to submit a complete and accurate application for a permit to operate an underground storage tank, or for renewal of the permit.

Violation Notes: Returned to compliance on 04/20/2016. REPEAT VIOLATION: This is a Repeat Violation - 14 Days to comply! OBSERVATION: The Underground Storage Tank (UST) forms for this facility have not been submitted

Map ID
Direction
Distance
Elevation

MAP FINDINGS

Site

Database(s)

EDR ID Number
EPA ID Number

MERCY HOSPITAL OF FOLSOM (Continued)

1001075663

electronically to the California Environmental Reporting System (CERS). All UST forms must be submitted electronically to CERS. CORRECTIVE ACTION: Login to the CERS website at www.cers.caepa.ca.gov and fill out the following forms electronically UST Facility Form, UST Tank Form, UST Monitoring Plan, And Upload the following forms: UST Monitoring Site Plan Certification of Financial Responsibility, Chief Financial Officer (CFO) Letter, UST Response Plan, UST Owner Statement of Designated Operator Owner/Operator Agreement form (if necessary) NOTE: NOTIFY INSPECTOR DOUGLAS OSBORN WHEN THE ITEMS HAVE BEEN SUBMITTED OR THE VIOLATIONS WILL NOT BE CLEARED! Please call (916) 875-8450 or email osbornd@saccounty.net if you need assistance. Also, UST Forms Workshops are held [Truncated]

Violation Division: Sacramento County Env Management Department
Violation Program: UST
Violation Source: CERS,

Site ID: 134309
Site Name: MERCY HOSPITAL OF FOLSOM [HM]
Violation Date: 04-04-2016
Citation: HSC 6.7 25286 - California Health and Safety Code, Chapter 6.7, Section(s) 25286
Violation Description: Failure to obtain and maintain a valid Board of Equalization account number.
Violation Notes: Returned to compliance on 04/20/2016. See violation Q659 for more information.

Violation Division: Sacramento County Env Management Department
Violation Program: UST
Violation Source: CERS,

Site ID: 134309
Site Name: MERCY HOSPITAL OF FOLSOM [HM]
Violation Date: 04-15-2021
Citation: 23 CCR 16 2716(e) - California Code of Regulations, Title 23, Chapter 16, Section(s) 2716(e)
Violation Description: For designated operator (DO) monthly inspections conducted before October 1, 2018, failure to comply with one or more of the following requirements: Be performed by an ICC certified DO. Inspect monthly alarm history report, check that alarms are documented and responded to appropriately, and attach a copy. Inspect for the presence of liquid/debris in spill containers. Inspect for the presence of liquid/debris in under dispenser containment (UDC) and ensure that the monitoring equipment is positioned correctly. Inspect for liquid or debris in containment sumps where an alarm occurred with no service visit. Check that all testing and maintenance has been completed and documented. Verify that all facility employees have been trained in accordance with 23 CCR 2715(c). For designated operator (DO) 30 day inspections conducted on and after October 1, 2018, failure to conduct the designated UST operator visual inspection at least once every 30 days.
Violation Notes: Returned to compliance on 04/15/2021. OBSERVATION: The following Designated UST Operator (D.O.) Monthly Inspections were performed greater than 30 days from the date of the previous: 5/8/20 (prev 4/1/20), 6/22/20 (prev 5/8/20), 8/20/20 (prev 7/10/20), 9/30/20 (prev 8/27/20), and 1/28/21 (prev 12/22/20). CORRECTIVE ACTION: This violation is closed. Moving forward, ensure that all D.O. Monthly Inspections are performed every 30 days or less. NOTE: This violation applies to the one tank system on-site.

Map ID
Direction
Distance
Elevation

MAP FINDINGS

Site

Database(s)

EDR ID Number
EPA ID Number

MERCY HOSPITAL OF FOLSOM (Continued)

1001075663

Violation Division: Sacramento County Env Management Department
Violation Program: UST
Violation Source: CERS,

Site ID: 134309
Site Name: MERCY HOSPITAL OF FOLSOM [HM]
Violation Date: 04-04-2016
Citation: 23 CCR 16 2712(i) - California Code of Regulations, Title 23, Chapter 16, Section(s) 2712(i)
Violation Description: Failure to submit, obtain approval, or maintain a complete/accurate response plan.
Violation Notes: Returned to compliance on 04/20/2016. See violation Q659 for more information.
Violation Division: Sacramento County Env Management Department
Violation Program: UST
Violation Source: CERS,

Evaluation:

Eval General Type: Compliance Evaluation Inspection
Eval Date: 02-17-2021
Violations Found: Yes
Eval Type: Routine done by local agency
Eval Notes: Due to COVID 19 this report was emailed to DAN.Odonnell@DignityHealth.org February 25, 2021.
Eval Division: Sacramento County Env Management Department
Eval Program: HMRRP
Eval Source: CERS,

Eval General Type: Compliance Evaluation Inspection
Eval Date: 02-17-2021
Violations Found: Yes
Eval Type: Routine done by local agency
Eval Notes: Due to COVID 19 this report was emailed to DAN.Odonnell@DignityHealth.org February 25, 2021.
Eval Division: Sacramento County Env Management Department
Eval Program: UST
Eval Source: CERS,

Eval General Type: Compliance Evaluation Inspection
Eval Date: 04-02-2014
Violations Found: No
Eval Type: Routine done by local agency
Eval Notes: OBSERVATION: 19CCR 2729.1, .2, .4, and 2731 The Hazardous Materials Business Plan (HMBP) chemical inventory form for Liquid Oxygen lists the wrong Maximum Daily Amount. The Hazardous Components section for Diesel Fuel has not been filled out. The Facility Site Map does not show the Underground Storage Tank or the Employee Evacuation Area. All HMBP forms must be adequately complete. CORRECTIVE ACTION: Login to the www.emd.saccounty.net/EMDportal.html website and update your HMBP to reflect the above mentioned observations. Submit changes electronically and send a statement to my attention when complete. OBS/REC: Secondary Containment Testing is due on or before July 6, 2014. No UST Violations Observed.
Eval Division: Sacramento County Env Management Department
Eval Program: UST
Eval Source: CERS,

Map ID
Direction
Distance
Elevation

MAP FINDINGS

Site

Database(s)

EDR ID Number
EPA ID Number

MERCY HOSPITAL OF FOLSOM (Continued)

1001075663

Eval General Type: Compliance Evaluation Inspection
Eval Date: 04-02-2015
Violations Found: Yes
Eval Type: Routine done by local agency
Eval Division: Sacramento County Env Management Department
Eval Program: UST
Eval Source: CERS,

Eval General Type: Compliance Evaluation Inspection
Eval Date: 04-02-2018
Violations Found: Yes
Eval Type: Routine done by local agency
Eval Division: Sacramento County Env Management Department
Eval Program: UST
Eval Source: CERS,

Eval General Type: Compliance Evaluation Inspection
Eval Date: 04-06-2017
Violations Found: No
Eval Type: Routine done by local agency
Eval Notes: No Violations observed at this time. Sensors are functional and in correct position. Sumps & buckets are clean and free of debris.
Eval Division: Sacramento County Env Management Department
Eval Program: UST
Eval Source: CERS,

Eval General Type: Compliance Evaluation Inspection
Eval Date: 02-17-2021
Violations Found: Yes
Eval Type: Routine done by local agency
Eval Notes: Due to COVID 19 this report was emailed to DAN.Odonnell@DignityHealth.org February 25, 2021.
Eval Division: Sacramento County Env Management Department
Eval Program: HW
Eval Source: CERS,

Eval General Type: Compliance Evaluation Inspection
Eval Date: 04-02-2019
Violations Found: Yes
Eval Type: Routine done by local agency
Eval Division: Sacramento County Env Management Department
Eval Program: UST
Eval Source: CERS,

Eval General Type: Compliance Evaluation Inspection
Eval Date: 04-06-2017
Violations Found: No
Eval Type: Routine done by local agency
Eval Notes: No Violations observed at this time.
Eval Division: Sacramento County Env Management Department
Eval Program: HMRRP
Eval Source: CERS,

Eval General Type: Compliance Evaluation Inspection
Eval Date: 04-06-2017
Violations Found: Yes
Eval Type: Routine done by local agency

Map ID
Direction
Distance
Elevation

MAP FINDINGS

Site

Database(s)

EDR ID Number
EPA ID Number

MERCY HOSPITAL OF FOLSOM (Continued)

1001075663

Eval Notes: Note: Waste containers must be current, correct, and complete. Supply all information, including the waste accumulation start date, on the waste labels.
Eval Division: Sacramento County Env Management Department
Eval Program: HW
Eval Source: CERS,

Eval General Type: Compliance Evaluation Inspection
Eval Date: 12-22-2014
Violations Found: Yes
Eval Type: Routine done by local agency
Eval Division: Sacramento County Env Management Department
Eval Program: HMRRP
Eval Source: CERS,

Eval General Type: Compliance Evaluation Inspection
Eval Date: 12-22-2014
Violations Found: Yes
Eval Type: Routine done by local agency
Eval Division: Sacramento County Env Management Department
Eval Program: HW
Eval Source: CERS,

Eval General Type: Compliance Evaluation Inspection
Eval Date: 04-15-2021
Violations Found: Yes
Eval Type: Routine done by local agency
Eval Notes: NOTES: This Inspection was performed on 04/15/21 and the Inspection Report sent to Cecil Smitherman (Chief Engineer) via email on 04/20/21. No original signature on Inspection Report due to COVID-19.
Eval Division: Sacramento County Env Management Department
Eval Program: UST
Eval Source: CERS,

Eval General Type: Compliance Evaluation Inspection
Eval Date: 04-04-2016
Violations Found: Yes
Eval Type: Routine done by local agency
Eval Division: Sacramento County Env Management Department
Eval Program: UST
Eval Source: CERS,

Enforcement Action:
Site ID: 134309
Site Name: MERCY HOSPITAL OF FOLSOM [HM]
Site Address: 1650 CREEKSIDE DR
Site City: FOLSOM
Site Zip: 95630
Enf Action Date: 04-02-2015
Enf Action Type: Notice of Violation (Unified Program)
Enf Action Description: Notice of Violation Issued by the Inspector at the Time of Inspection
Enf Action Division: Sacramento County Env Management Department
Enf Action Program: UST
Enf Action Source: CERS,

Site ID: 134309
Site Name: MERCY HOSPITAL OF FOLSOM [HM]

Map ID
Direction
Distance
Elevation

MAP FINDINGS

Site

Database(s)

EDR ID Number
EPA ID Number

MERCY HOSPITAL OF FOLSOM (Continued)

1001075663

Site Address: 1650 CREEKSIDE DR
Site City: FOLSOM
Site Zip: 95630
Enf Action Date: 04-04-2016
Enf Action Type: Notice of Violation (Unified Program)
Enf Action Description: Notice of Violation Issued by the Inspector at the Time of Inspection
Enf Action Division: Sacramento County Env Management Department
Enf Action Program: UST
Enf Action Source: CERS,

Site ID: 134309
Site Name: MERCY HOSPITAL OF FOLSOM [HM]
Site Address: 1650 CREEKSIDE DR
Site City: FOLSOM
Site Zip: 95630
Enf Action Date: 12-22-2014
Enf Action Type: Notice of Violation (Unified Program)
Enf Action Description: Notice of Violation Issued by the Inspector at the Time of Inspection
Enf Action Division: Sacramento County Env Management Department
Enf Action Program: HMRRP
Enf Action Source: CERS,

Site ID: 134309
Site Name: MERCY HOSPITAL OF FOLSOM [HM]
Site Address: 1650 CREEKSIDE DR
Site City: FOLSOM
Site Zip: 95630
Enf Action Date: 12-22-2014
Enf Action Type: Notice of Violation (Unified Program)
Enf Action Description: Notice of Violation Issued by the Inspector at the Time of Inspection
Enf Action Division: Sacramento County Env Management Department
Enf Action Program: HW
Enf Action Source: CERS,

Coordinates:
Site ID: 134309
Facility Name: MERCY HOSPITAL OF FOLSOM [HM]
Env Int Type Code: HWG
Program ID: 10221328
Ref Point Type Desc: Center of a facility or station.,
Latitude: 38.670390
Longitude: -121.145520

Affiliation:
Affiliation Type Desc: Document Preparer
Entity Name: Dan. O'Donnell
Affiliation Phone: ,

Affiliation Type Desc: UST Permit Applicant
Entity Name: Dan O'Donnell
Entity Title: Manager of Engineering / Safety Officer
Affiliation Phone: (916) 984-7390,

Affiliation Type Desc: CUPA District
Entity Name: Sacramento County Environmental Management Departm
Affiliation Address: 11080 WHITE ROCK ROAD, STE. 200

Map ID
Direction
Distance
Elevation

MAP FINDINGS

Site

Database(s)

EDR ID Number
EPA ID Number

MERCY HOSPITAL OF FOLSOM (Continued)

1001075663

Affiliation City: RANCHO CORDOVA
Affiliation State: CA
Affiliation Zip: 95670
Affiliation Phone: (916) 875-8550,

Affiliation Type Desc: Identification Signer
Entity Name: Dan O'Donnell
Entity Title: Facilities Director
Affiliation Phone: ,

Affiliation Type Desc: Operator
Entity Name: Mercy Hospital Folsom
Affiliation Phone: (916) 983-7523,

Affiliation Type Desc: UST Tank Owner
Entity Name: Mercy Hospital of Folsom
Affiliation Address: 1650 Creekside Drive
Affiliation City: Folsom
Affiliation State: CA
Affiliation Country: United States
Affiliation Zip: 95630
Affiliation Phone: (916) 983-7400,

Affiliation Type Desc: Facility Mailing Address
Entity Name: Mailing Address
Affiliation Address: 1650 CREEKSIDE DR
Affiliation City: FOLSOM
Affiliation State: CA
Affiliation Zip: 95630
Affiliation Phone: ,

Affiliation Type Desc: Legal Owner
Entity Name: Dignity Health
Affiliation Address: 1650 CREEKSIDE DRIVE
Affiliation City: FOLSOM
Affiliation State: CA
Affiliation Country: United States
Affiliation Zip: 95630
Affiliation Phone: (916) 984-7291,

Affiliation Type Desc: Parent Corporation
Entity Name: MERCY HOSPITAL OF FOLSOM [HM]
Affiliation Phone: ,

Affiliation Type Desc: Environmental Contact
Entity Name: Dan O'Donnell
Affiliation Address: 1650 Creekside Drive
Affiliation City: Folsom
Affiliation State: CA
Affiliation Zip: 95630
Affiliation Phone: ,

Affiliation Type Desc: UST Property Owner Name
Entity Name: MERCY HOSPITAL OF FOLSOM
Affiliation Address: 1650 Creekside Drive
Affiliation City: Folsom
Affiliation State: CA

Map ID
Direction
Distance
Elevation

MAP FINDINGS

Site

Database(s)

EDR ID Number
EPA ID Number

MERCY HOSPITAL OF FOLSOM (Continued)

1001075663

Affiliation Country: United States
Affiliation Zip: 95630
Affiliation Phone: (916) 983-7400,

Affiliation Type Desc: UST Tank Operator
Entity Name: Mercy Hospital of Folsom
Affiliation Address: 1650 Creekside Drive
Affiliation City: Folsom
Affiliation State: CA
Affiliation Country: United States
Affiliation Zip: 95630
Affiliation Phone: (916) 983-7400,

Name: MERCY HOSPITAL OF FOLSOM
Address: 1650 CREEKSIDE DR
City,State,Zip: FOLSOM, CA 95630
Site ID: 480237
CERS ID: 110002909354
CERS Description: US EPA Air Emission Inventory System (EIS)

Affiliation:
Affiliation Type Desc: Environmental Contact
Entity Name: DUSTY NILES
Affiliation Address: 1650 CREEKSIDE DRIVE
Affiliation City: FOLSOM
Affiliation State: CA
Affiliation Phone: ,

HWTS:
Name: MERCY HOSPITAL OF FOLSOM
Address: 1650 CREEKSIDE DR
City,State,Zip: FOLSOM, CA 95630
EPA ID: CAR000007518
Create Date: 06/20/1996
Mailing Address: 1650 CREEKSIDE DR
Mailing City,State,Zip: FOLSOM, CA 956300000
Owner Name: MERCY HEALTHCARE SACRAMENTO
Owner Address: 10540 WHITE ROCK RD STE 240
Owner City,State,Zip: FOLSOM, CA 956300000
Contact Name: DAN O'DONNELL JR
Contact Address: 1650 CREEKSIDE DR
City,State,Zip: FOLSOM, CA 95630
Facility Status: Active
Facility Type: PERMANENT
Category: FEDERAL
Latitude: 38.670755
Longitude: -121.146672

NAICS:
EPA ID: CAR000007518
Create Date: 2002-03-14 16:36:30.000
NAICS Code: 62211
NAICS Description: General Medical and Surgical Hospitals
Issued EPA ID Date: 1996-06-20 00:00:00
Facility Name: MERCY HOSPITAL OF FOLSOM
Facility Address: 1650 CREEKSIDE DR

Map ID
 Direction
 Distance
 Elevation

MAP FINDINGS

Site

Database(s)

EDR ID Number
 EPA ID Number

MERCY HOSPITAL OF FOLSOM (Continued)

1001075663

Facility City: FOLSOM
 Facility State: CA
 Facility Zip: 956300000

E23
ENE
 < 1/8
 0.124 mi.
 653 ft.

MERCY HOSPITAL HM
1650 CREEKSIDE DR
FOLSOM, CA 95630
 Site 3 of 4 in cluster E

UST U004353530
 N/A

Relative:
Higher
Actual:
334 ft.

UST:
 Name: MERCY HOSPITAL [HM]
 Address: 1650 CREEKSIDE DR
 City,State,Zip: FOLSOM, CA 95630
 Facility ID: FA0010592
 Permitting Agency: SACRAMENTO COUNTY
 Latitude: 38.671743
 Longitude: -121.144174

E24
ENE
 < 1/8
 0.124 mi.
 653 ft.

MERCY HOSPITAL OF FOLSOM HM
1650 CREEKSIDE DR
FOLSOM, CA 95630
 Site 4 of 4 in cluster E

UST U004353529
 N/A

Relative:
Higher
Actual:
334 ft.

UST:
 Name: MERCY HOSPITAL OF FOLSOM [HM]
 Address: 1650 CREEKSIDE DR
 City,State,Zip: FOLSOM, CA 95630
 Facility ID: FA0010592
 Permitting Agency: Sacramento County Environmental Management Department
 CERSID: 10221328
 Latitude: 38.67039
 Longitude: -121.14552

H25
West
 < 1/8
 0.125 mi.
 658 ft.

HASSAN #1005
1024 E BIDWELL ST
FOLSOM, CA 95630
 Site 1 of 11 in cluster H

Sacramento Co. ML S128384179
HWTS N/A

Relative:
Lower
Actual:
294 ft.

Sacramento Co. ML:
 Name: HASSAN #1005
 Address: 1024 E BIDWELL ST
 City,State,Zip: FOLSOM, CA 95630
 Billing Codes BP: A
 Billing Codes UST: A
 WG Bill Code: A
 Number of Tanks: 3

HWTS:
 Name: HASSAN #1005
 Address: 1024 E BIDWELL ST

Map ID
Direction
Distance
Elevation

MAP FINDINGS

Site

Database(s)

EDR ID Number
EPA ID Number

HASSAN #1005 (Continued)

S128384179

City,State,Zip: FOLSOM, CA 95630
EPA ID: CAL000467509
Create Date: 12/23/2021
Mailing Address: 2860 N SANTIAGO BLVD STE 200
Mailing City,State,Zip: ORANGE, CA 92867
Owner Name: HASSAN AND SONS INC
Owner Address: 2860 N SANTIAGO BLVD STE 200
Owner City,State,Zip: ORANGE, CA 92867
Contact Name: CHRISTIAN TORRES
Contact Address: 2860 N SANTIAGO BLVD STE 200
City,State,Zip: ORANGE, CA 92867
Facility Status: Active
Facility Type: PERMANENT
Category: STATE
Latitude: 38.66982518
Longitude: -121.1539551

H26
West
< 1/8
0.125 mi.
658 ft.

HASSAN #1005
1024 E BIDWELL ST
FOLSOM, CA 95630
Site 2 of 11 in cluster H

UST U003938506
N/A

Relative:
Lower
Actual:
294 ft.

UST:
Name: HASSAN #1005
Address: 1024 E BIDWELL ST
City,State,Zip: FOLSOM, CA 95630
Facility ID: FA0001853
Permitting Agency: Sacramento County Environmental Management Department
CERSID: 10216675
Latitude: 38.6698
Longitude: -121.15395

Name: BP OIL #11170
Address: 1024 BIDWELL ST
City,State,Zip: FOLSOM, CA 95630
Facility ID: FA0001853
Permitting Agency: SACRAMENTO COUNTY
Latitude: 38.67109
Longitude: -121.17719

H27
West
< 1/8
0.125 mi.
658 ft.

MARSZAL EDWARD R ENTERPRISES
1024 E BIDWELL ST
FOLSOM, CA 95630
Site 3 of 11 in cluster H

EDR Hist Auto 1020305520
N/A

Relative:
Lower
Actual:
294 ft.

EDR Hist Auto
Year: Name: Type:
2000 MARSZAL EDWARD R ENTERPRISES Gasoline Service Stations
2001 MARSZAL EDWARD R ENTERPRISES Gasoline Service Stations
2002 MARSZAL EDWARD R ENTERPRISES Gasoline Service Stations
2003 MARSZAL EDWARD R ENTERPRISES Gasoline Service Stations
2004 MARSZAL EDWARD R ENTERPRISES Gasoline Service Stations
2005 MARSZAL EDWARD R ENTERPRISES Gasoline Service Stations

Map ID
 Direction
 Distance
 Elevation

MAP FINDINGS

Site

Database(s)

EDR ID Number
 EPA ID Number

MARSZAL EDWARD R ENTERPRISES (Continued)

1020305520

2006	MARSZAL EDWARD R ENTERPRISES	Gasoline Service Stations
2007	MARSZAL EDWARD R ENTERPRISES	Gasoline Service Stations
2008	MARSZAL EDWARD R ENTERPRISES	Gasoline Service Stations
2009	MARSZAL EDWARD R ENTERPRISES	Gasoline Service Stations
2010	MARSZAL EDWARD R ENTERPRISES	Gasoline Service Stations
2011	MARSZAL EDWARD R ENTERPRISES	Gasoline Service Stations
2012	MARSZAL EDWARD R ENTERPRISES	Gasoline Service Stations

H28
West
< 1/8
0.125 mi.
658 ft.

BLUE RAVINE 76
1024 E BIDWELL ST
FOLSOM, CA 95630

Sacramento Co. CS
HAZNET
HWTS

S113123687
N/A

Site 4 of 11 in cluster H

Relative:
Lower
Actual:
294 ft.

Sacramento Co. CS:
 Name: CONOCOPHILLIPS (76 BRAND) STATION 261
 Address: 1024 E BIDWELL ST
 City,State,Zip: FOLSOM, CA
 State Site Number: G101
 Lead Staff: Marcus, B.
 Lead Agency: HM
 Remedial Action Taken: NO
 Substance: Diesel
 Date Reported: 01/21/2008
 Facility Id: RO0001646
 Case Type: Other ground water affected
Case Type: Other Groundwater affected (uses other than drinking water)
Substance: Diesel

HAZNET:

Name: BLUE RAVINE 76
 Address: 1024 E BIDWELL ST
 City,State,Zip: FOLSOM, CA 956305552
 Contact: DEBRA BISSELL
 Telephone: 9164883666
 Mailing Address: 5805 WINDMILL WAY

Year: 2021
 Gepaid: CAL000263288
 TSD EPA ID: CAD008252405
 CA Waste Code: 352 - Other organic solids
 Disposal Method: H141 - Storage, Bulking, And/Or Transfer Off Site--No Treatment/Reovery (H010-H129) Or (H131-H135)
 Tons: 0.0125

Year: 2021
 Gepaid: CAL000263288
 TSD EPA ID: CAD008252405
 CA Waste Code: 331 - Off-specification, aged or surplus organics
 Disposal Method: H061 - Fuel Blending Prior To Energy Recovery At Another Site
 Tons: 0.02085

Year: 2019
 Gepaid: CAL000263288
 TSD EPA ID: CAD008252405
 CA Waste Code: 352 - Other organic solids
 Disposal Method: H141 - Storage, Bulking, And/Or Transfer Off Site--No

Map ID
Direction
Distance
Elevation

MAP FINDINGS

Site

Database(s)

EDR ID Number
EPA ID Number

BLUE RAVINE 76 (Continued)

S113123687

Tons:	Treatment/Reovery (H010-H129) Or (H131-H135) 0.16000
Year:	2019
Gepaid:	CAL000263288
TSD EPA ID:	CAD044429835
CA Waste Code:	521 - Drilling mud
Disposal Method:	H141 - Storage, Bulking, And/Or Transfer Off Site--No Treatment/Reovery (H010-H129) Or (H131-H135)
Tons:	0.50000
Year:	2019
Gepaid:	CAL000263288
TSD EPA ID:	CAD008252405
CA Waste Code:	331 - Off-specification, aged or surplus organics
Disposal Method:	H061 - Fuel Blending Prior To Energy Recovery At Another Site
Tons:	0.26400
Year:	2014
Gepaid:	CAL000263288
TSD EPA ID:	UTD981552177
CA Waste Code:	181 - Other inorganic solid waste
Disposal Method:	H040 - Incineration--Thermal Destruction Other Than Use As A Fuel
Tons:	0.625
Year:	2013
Gepaid:	CAL000263288
TSD EPA ID:	CAD008252405
CA Waste Code:	343 - Unspecified organic liquid mixture
Disposal Method:	H061 - Fuel Blending Prior To Energy Recovery At Another Site
Tons:	0.187
Year:	2013
Gepaid:	CAL000263288
TSD EPA ID:	CAD008252405
CA Waste Code:	352 - Other organic solids
Disposal Method:	H141 - Storage, Bulking, And/Or Transfer Off Site--No Treatment/Reovery (H010-H129) Or (H131-H135)
Tons:	0.05
Year:	2013
Gepaid:	CAL000263288
TSD EPA ID:	UTD981552177
CA Waste Code:	181 - Other inorganic solid waste
Disposal Method:	H040 - Incineration--Thermal Destruction Other Than Use As A Fuel
Tons:	0.75
Year:	2012
Gepaid:	CAL000263288
TSD EPA ID:	UTD981552177
CA Waste Code:	181 - Other inorganic solid waste
Disposal Method:	H040 - Incineration--Thermal Destruction Other Than Use As A Fuel
Tons:	0.375

[Click this hyperlink](#) while viewing on your computer to access
9 additional CA HAZNET: record(s) in the EDR Site Report.

Map ID
Direction
Distance
Elevation

MAP FINDINGS

Site

Database(s)

EDR ID Number
EPA ID Number

BLUE RAVINE 76 (Continued)

S113123687

Additional Info:

Year: 2010
Gen EPA ID: CAL000263288

Shipment Date: 20100525
Creation Date: 12/16/2010 18:31:14
Receipt Date: 20100527
Manifest ID: 003206689JJK
Trans EPA ID: CAT000624247
Trans Name: MP ENVIRONMENTAL SERVICES
Trans 2 EPA ID: MAD039322250
Trans 2 Name: CLEAN HARBORS ENV SVCS
TSDf EPA ID: UTD981552177
Trans Name: CLEAN HARBORS ARAGONITE
Waste Code Description: 181 - Other inorganic solid waste Organics
Meth Code: H040 - Incineration--Thermal Destruction Other Than Use As A Fuel
Quantity Tons: 0.8
Waste Quantity: 1600
Quantity Unit: P

Additional Info:

Year: 2006
Gen EPA ID: CAL000263288

Shipment Date: 20061117
Creation Date: 10/30/2008 18:30:24
Receipt Date: 20061205
Manifest ID: 000985594JJK
Trans EPA ID: CAT000624247
Trans Name: MP ENVIRONMENTAL SERVICES INC
Trans 2 EPA ID: MAD039322250
Trans 2 Name: CLEAN HARBORS
TSDf EPA ID: UTD981552177
Trans Name: CLEAN HARBORS - ARAGONITE
Waste Code Description: 181 - Other inorganic solid waste Organics
Meth Code: H040 - Incineration--Thermal Destruction Other Than Use As A Fuel
Quantity Tons: 2.1
Waste Quantity: 4200
Quantity Unit: P

Additional Info:

Year: 2014
Gen EPA ID: CAL000263288

Shipment Date: 20140203
Creation Date: 8/7/2014 22:15:06
Receipt Date: 20140217
Manifest ID: 011138233JJK
Trans EPA ID: CAT000624247
Trans Name: MP ENVIRONMENTAL SERVICES
Trans 2 EPA ID: MAD039322250
Trans 2 Name: CLEAN HARBORS ENV SERVICES
TSDf EPA ID: UTD981552177
Trans Name: CLEAN HARBORS ARAGONITE
Waste Code Description: 181 - Other inorganic solid waste Organics
Meth Code: H040 - Incineration--Thermal Destruction Other Than Use As A Fuel

Map ID
Direction
Distance
Elevation

MAP FINDINGS

Site

Database(s)

EDR ID Number
EPA ID Number

BLUE RAVINE 76 (Continued)

S113123687

Quantity Tons: 0.625
Waste Quantity: 1250
Quantity Unit: P

Additional Info:

Year: 2012
Gen EPA ID: CAL000263288

Shipment Date: 20121109
Creation Date: 4/6/2013 22:15:15
Receipt Date: 20121126
Manifest ID: 008774438JJK
Trans EPA ID: CAT000624247
Trans Name: MP ENVIRONMENTAL SERVICES
Trans 2 EPA ID: MAD039322250
Trans 2 Name: CLEAN HARBORS ENV SERVICES
TSDf EPA ID: UTD981552177
Trans Name: CLEAN HARBORS ARAGONITE
Waste Code Description: 181 - Other inorganic solid waste Organics
Meth Code: H040 - Incineration--Thermal Destruction Other Than Use As A Fuel
Quantity Tons: 0.375
Waste Quantity: 750
Quantity Unit: P

Shipment Date: 20120730
Creation Date: 10/15/2012 22:15:38
Receipt Date: 20120731
Manifest ID: 009928249JJK
Trans EPA ID: CAD044003556
Trans Name: RAMOS ENVIRONMENTAL SERVICES
TSDf EPA ID: CAD044003556
Trans Name: RAMOS ENVIRONMENTAL SERVICES
Waste Code Description: 223 - Unspecified oil-containing waste
Meth Code: H141 - Storage, Bulking, And/Or Transfer Off Site--No Treatment/Recovery (H010-H129) Or (H131-H135)
Quantity Tons: 0.22935
Waste Quantity: 55
Quantity Unit: G

Shipment Date: 20120309
Creation Date: 1/28/2014 22:15:08
Manifest ID: 008775193JJK
Trans EPA ID: CAT000624247
Trans Name: MP ENVIRONMENTAL SERVICES
Trans 2 EPA ID: MAD039322250
Trans 2 Name: CLEAN HARBORS ENV SERVICES
TSDf EPA ID: UTD981552177
Trans Name: CLEAN HARBORS ARAGONITE
Waste Code Description: 181 - Other inorganic solid waste Organics
Meth Code: - Not reported
Quantity Tons: 0.0015
Waste Quantity: 3
Quantity Unit: P

Additional Info:

Year: 2008

Map ID
Direction
Distance
Elevation

MAP FINDINGS

Site

Database(s)

EDR ID Number
EPA ID Number

BLUE RAVINE 76 (Continued)

S113123687

Gen EPA ID: CAL000263288

Shipment Date: 20081208
Creation Date: 4/21/2009 18:30:09
Receipt Date: 20081222
Manifest ID: 003207516JJK
Trans EPA ID: CAT000624247
Trans Name: MP ENVIRONMENTAL SERVICES
Trans 2 EPA ID: MAD039322250
Trans 2 Name: CLEAN HARBORS ENV SVCS
TSDf EPA ID: UTD981552177
Trans Name: CLEAN HARBORS WILMINGTON LLC
Waste Code Description: 181 - Other inorganic solid waste Organics
Meth Code: H040 - Incineration--Thermal Destruction Other Than Use As A Fuel
Quantity Tons: 0.9
Waste Quantity: 1800
Quantity Unit: P

Additional Info:

Year: 2007
Gen EPA ID: CAL000263288

Shipment Date: 20071015
Creation Date: 7/16/2008 18:30:41
Receipt Date: 20071130
Manifest ID: 002330742JJK
Trans EPA ID: CAT000624247
Trans Name: MP ENVIRONMENTAL SERVICES INC
Trans 2 EPA ID: MAD039322250
Trans 2 Name: CLEAN HARBORS ENV SERVICES
TSDf EPA ID: UTD981552177
Trans Name: CLEAN HARBORS - ARAGONITE
Waste Code Description: 181 - Other inorganic solid waste Organics
Meth Code: H040 - Incineration--Thermal Destruction Other Than Use As A Fuel
Quantity Tons: 0.75
Waste Quantity: 1500
Quantity Unit: P

Additional Info:

Year: 2009
Gen EPA ID: CAL000263288

Shipment Date: 20090326
Creation Date: 5/11/2009 18:30:30
Receipt Date: 20090401
Manifest ID: 005049953JJK
Trans EPA ID: CAR000172478
Trans Name: ENVIRONMENTAL LOGISTICS INC
TSDf EPA ID: CAD982444481
Trans Name: FILTER RECYCLING SERVICES INC
Waste Code Description: 352 - Other organic solids
Meth Code: H129 - Other Treatment
Quantity Tons: 0.3
Waste Quantity: 600
Quantity Unit: P

Map ID
Direction
Distance
Elevation

MAP FINDINGS

Site

Database(s)

EDR ID Number
EPA ID Number

BLUE RAVINE 76 (Continued)

S113123687

Additional Info:

Year: 2011
Gen EPA ID: CAL000263288

Shipment Date: 20110120
Creation Date: 6/27/2011 18:30:19
Receipt Date: 20110214
Manifest ID: 007489089JJK
Trans EPA ID: CAT000624247
Trans Name: MP ENVIRONMENTAL SERVICES
Trans 2 EPA ID: MAD039322250
Trans 2 Name: CLEAN HARBORS ENV SERVICES INC
TSDf EPA ID: UTD981552177
Trans Name: CLEAN HARBORS ARAGONITE
Waste Code Description: 181 - Other inorganic solid waste Organics
Meth Code: H040 - Incineration--Thermal Destruction Other Than Use As A Fuel
Quantity Tons: 1.15
Waste Quantity: 2300
Quantity Unit: P

Shipment Date: 20110113
Creation Date: 3/28/2011 18:30:28
Receipt Date: 20110128
Manifest ID: 006066059JJK
Trans EPA ID: CAD044003556
Trans Name: RAMOS ENVIRONMENTAL SERVICES
Trans 2 EPA ID: CAT000624247
Trans 2 Name: MP ENVIRONMENTAL SERVICES
TSDf EPA ID: CAT080014079
Trans Name: VEOLIA ES TECHNICAL SOLUTIONS LLC
Waste Code Description: 352 - Other organic solids
RCRA Code: D018
Meth Code: H141 - Storage, Bulking, And/Or Transfer Off Site--No Treatment/Reovery (H010-H129) Or (H131-H135)
Quantity Tons: 0.125
Waste Quantity: 250
Quantity Unit: P
Additional Code 1: D001

Additional Info:

Year: 2013
Gen EPA ID: CAL000263288

Shipment Date: 20131003
Creation Date: 3/21/2014 22:15:03
Receipt Date: 20131018
Manifest ID: 011128175JJK
Trans EPA ID: CAT000624247
Trans Name: MP ENVIRONMENTAL SERVICES
Trans 2 EPA ID: MAD039322250
Trans 2 Name: CLEAN HARBORS ENV SERVICES
TSDf EPA ID: UTD981552177
Trans Name: CLEAN HARBORS ARAGONITE
Waste Code Description: 181 - Other inorganic solid waste Organics
Meth Code: H040 - Incineration--Thermal Destruction Other Than Use As A Fuel
Quantity Tons: 0.75

Map ID
Direction
Distance
Elevation

MAP FINDINGS

Site

Database(s)

EDR ID Number
EPA ID Number

BLUE RAVINE 76 (Continued)

S113123687

Waste Quantity: 1500
Quantity Unit: P

Shipment Date: 20130215
Creation Date: 7/17/2013 22:15:13
Receipt Date: 20130225
Manifest ID: 009930536JJK
Trans EPA ID: CAD044003556
Trans Name: RAMOS ENVIRONMENTAL SERVICES
Trans 2 EPA ID: CAD008252405
Trans 2 Name: PACIFIC RESOURCE RECOVERY
TSDF EPA ID: CAD008252405
Trans Name: PACIFIC RESOURCE RECOVERY
Waste Code Description: 343 - Unspecified organic liquid mixture
RCRA Code: D018
Meth Code: H061 - Fuel Blending Prior To Energy Recovery At Another Site
Quantity Tons: 0.187
Waste Quantity: 55
Quantity Unit: G
Additional Code 1: D001

Shipment Date: 20130215
Creation Date: 7/17/2013 22:15:13
Receipt Date: 20130225
Manifest ID: 009930536JJK
Trans EPA ID: CAD044003556
Trans Name: RAMOS ENVIRONMENTAL SERVICES
Trans 2 EPA ID: CAD008252405
Trans 2 Name: PACIFIC RESOURCE RECOVERY
TSDF EPA ID: CAD008252405
Trans Name: PACIFIC RESOURCE RECOVERY
Waste Code Description: 352 - Other organic solids
RCRA Code: D018
Meth Code: H141 - Storage, Bulking, And/Or Transfer Off Site--No Treatment/Reovery (H010-H129) Or (H131-H135)
Quantity Tons: 0.05
Waste Quantity: 100
Quantity Unit: P
Additional Code 1: D001

Detail Two:

Year: 2019
EM Manifest ID: 686433
Shipment Date: 2/20/2019
Receipt Date: 3/4/2019
Manifest Number: 019914047JJK
Generator EPA ID: CAL000263288
Name: BLUE RAVINE 76
Address: 1024 E BIDWELL ST
City: FOLSOM
Zip: 95630-5552
Telephone: 916-371-5747
Contact Telephone: 916-488-3666
Transporter 1 EPA ID: CAD044003556
Transporter 2 EPA ID: CAR000245050
TSDF EPA ID: CAD008252405
TSDF Name: PACIFIC RESOURCE RECOVERY SERVICES INC

Map ID
Direction
Distance
Elevation

MAP FINDINGS

Site

Database(s)

EDR ID Number
EPA ID Number

BLUE RAVINE 76 (Continued)

S113123687

TSDF Address 1: 3150 EAST PICO BLVD
TSDF City: LOS ANGELES
TSDF Zip: 90023-0000

HAZNET:

Year: 2019
EM Manifest ID: 686433
Generator EPA ID: CAL000263288
Shipment Date: 2019-02-20
Manifest Number: 019914047JJK
Line Number: 1
Method Code: H061
Quantity Tons: 0.09900
Quantity Waste: 30.000000
Quantity Unit: G
Number of Containers: 1
Type of Container: Metal drums, barrels, kegs
Quantity Type: Gallons
Federal Code: D001

Year: 2019
EM Manifest ID: 686433
Generator EPA ID: CAL000263288
Shipment Date: 2019-02-20
Manifest Number: 019914047JJK
Line Number: 1
Method Code: H061
Quantity Tons: 0.09900
Quantity Waste: 30.000000
Quantity Unit: G
Number of Containers: 1
Type of Container: Metal drums, barrels, kegs
Quantity Type: Gallons
Federal Code: D018

Year: 2019
EM Manifest ID: 686433
Generator EPA ID: CAL000263288
Shipment Date: 2019-02-20
Manifest Number: 019914047JJK
Line Number: 2
Method Code: H141
Quantity Tons: 0.16000
Quantity Waste: 320.000000
Quantity Unit: P
Number of Containers: 1
Type of Container: Metal drums, barrels, kegs
Quantity Type: Pounds
Federal Code: D001

Year: 2019
EM Manifest ID: 686433
Generator EPA ID: CAL000263288
Shipment Date: 2019-02-20
Manifest Number: 019914047JJK
Line Number: 2
Method Code: H141
Quantity Tons: 0.16000

Map ID
Direction
Distance
Elevation

MAP FINDINGS

Site

Database(s)

EDR ID Number
EPA ID Number

BLUE RAVINE 76 (Continued)

S113123687

Quantity Waste: 320.000000
Quantity Unit: P
Number of Containers: 1
Type of Container: Metal drums, barrels, kegs
Quantity Type: Pounds
Federal Code: D018

Year: 2019
EM Manifest ID: 795204
Generator EPA ID: CAL000263288
Shipment Date: 2019-10-29
Manifest Number: 020793539JJK
Line Number: 1
Method Code: H061
Quantity Tons: 0.16500
Quantity Waste: 50.000000
Quantity Unit: G
Number of Containers: 2
Type of Container: Metal drums, barrels, kegs
Quantity Type: Gallons
Federal Code: D001

Year: 2019
EM Manifest ID: 795204
Generator EPA ID: CAL000263288
Shipment Date: 2019-10-29
Manifest Number: 020793539JJK
Line Number: 1
Method Code: H061
Quantity Tons: 0.16500
Quantity Waste: 50.000000
Quantity Unit: G
Number of Containers: 2
Type of Container: Metal drums, barrels, kegs
Quantity Type: Gallons
Federal Code: D018

Year: 2018
EM Manifest ID: 015911981JJK20170526_D_1
Generator EPA ID: CAL000263288
Shipment Date: 2017-05-26
Manifest Number: 015911981JJK
Line Number: 1
Method Code: H061
Quantity Tons: 0.15300
Quantity Waste: 45.000000
Quantity Unit: G
Number of Containers: 1
Type of Container: NULL
Quantity Type: NULL
Federal Code: D001

Year: 2018
EM Manifest ID: 015911981JJK20170526_D_1
Generator EPA ID: CAL000263288
Shipment Date: 2017-05-26
Manifest Number: 015911981JJK

Map ID
Direction
Distance
Elevation

MAP FINDINGS

Site

Database(s)

EDR ID Number
EPA ID Number

BLUE RAVINE 76 (Continued)

S113123687

Line Number: 1
Method Code: H061
Quantity Tons: 0.15300
Quantity Waste: 45.000000
Quantity Unit: G
Number of Containers: 1
Type of Container: NULL
Quantity Type: NULL
Federal Code: D018

Year: 2018
EM Manifest ID: 015911981JJK20170526_D_1
Generator EPA ID: CAL000263288
Shipment Date: 2017-05-26
Manifest Number: 015911981JJK
Line Number: 2
Method Code: H141
Quantity Tons: 0.13750
Quantity Waste: 275.000000
Quantity Unit: P
Number of Containers: 1
Type of Container: NULL
Quantity Type: NULL
Federal Code: D001

Year: 2018
EM Manifest ID: 015911981JJK20170526_D_1
Generator EPA ID: CAL000263288
Shipment Date: 2017-05-26
Manifest Number: 015911981JJK
Line Number: 2
Method Code: H141
Quantity Tons: 0.13750
Quantity Waste: 275.000000
Quantity Unit: P
Number of Containers: 1
Type of Container: NULL
Quantity Type: NULL
Federal Code: D018

HAZNET:

Year: 2018
EM Manifest ID: 015911981JJK20170526_D_1
Generator EPA ID: CAL000263288
Shipment Date: 2017-05-26
Manifest Number: 015911981JJK
Line Number: 1
Method Code: H061
Quantity Tons: 0.15300
Quantity Waste: 45.000000
Quantity Unit: G
Number of Containers: 1
Type of Container: NULL
Quantity Type: NULL
State Code: 343

Year: 2018

Map ID
Direction
Distance
Elevation

MAP FINDINGS

Site

Database(s)

EDR ID Number
EPA ID Number

BLUE RAVINE 76 (Continued)

S113123687

EM Manifest ID: 015911981JJK20170526_D_1
Generator EPA ID: CAL000263288
Shipment Date: 2017-05-26
Manifest Number: 015911981JJK
Line Number: 2
Method Code: H141
Quantity Tons: 0.13750
Quantity Waste: 275.000000
Quantity Unit: P
Number of Containers: 1
Type of Container: NULL
Quantity Type: NULL
State Code: 352

Year: 2019
EM Manifest ID: 686433
Generator EPA ID: CAL000263288
Shipment Date: 2019-02-20
Manifest Number: 019914047JJK
Line Number: 1
Method Code: H061
Quantity Tons: 0.09900
Quantity Waste: 30.000000
Quantity Unit: G
Number of Containers: 1
Type of Container: Metal drums, barrels, kegs
Quantity Type: Gallons
State Code: 331

Year: 2019
EM Manifest ID: 686433
Generator EPA ID: CAL000263288
Shipment Date: 2019-02-20
Manifest Number: 019914047JJK
Line Number: 2
Method Code: H141
Quantity Tons: 0.16000
Quantity Waste: 320.000000
Quantity Unit: P
Number of Containers: 1
Type of Container: Metal drums, barrels, kegs
Quantity Type: Pounds
State Code: 352

Year: 2019
EM Manifest ID: 795204
Generator EPA ID: CAL000263288
Shipment Date: 2019-10-29
Manifest Number: 020793539JJK
Line Number: 1
Method Code: H061
Quantity Tons: 0.16500
Quantity Waste: 50.000000
Quantity Unit: G
Number of Containers: 2
Type of Container: Metal drums, barrels, kegs
Quantity Type: Gallons

Map ID
Direction
Distance
Elevation

MAP FINDINGS

Site

Database(s)

EDR ID Number
EPA ID Number

BLUE RAVINE 76 (Continued)

S113123687

State Code: 331

Year: 2019
EM Manifest ID: 795204
Shipment Date: 10/29/2019
Receipt Date: 11/23/2019
Manifest Number: 020793539JJK
Generator EPA ID: CAL000263288
Name: BLUE RAVINE 76
Address: 1024 E BIDWELL ST
City: FOLSOM
Zip: 95630-5552
Telephone: 916-371-5747
Contact Telephone: 916-488-3666
Transporter 1 EPA ID: CAD044003556
Transporter 2 EPA ID: CAR000245050
TSDf EPA ID: CAD008252405
TSDf Name: PACIFIC RESOURCE RECOVERY SERVICES INC
TSDf Address 1: 3150 EAST PICO BLVD
TSDf City: LOS ANGELES
TSDf Zip: 90023-0000

HAZNET:

Year: 2019
EM Manifest ID: 686433
Generator EPA ID: CAL000263288
Shipment Date: 2019-02-20
Manifest Number: 019914047JJK
Line Number: 1
Method Code: H061
Quantity Tons: 0.09900
Quantity Waste: 30.000000
Quantity Unit: G
Number of Containers: 1
Type of Container: Metal drums, barrels, kegs
Quantity Type: Gallons
Federal Code: D001

Year: 2019
EM Manifest ID: 686433
Generator EPA ID: CAL000263288
Shipment Date: 2019-02-20
Manifest Number: 019914047JJK
Line Number: 1
Method Code: H061
Quantity Tons: 0.09900
Quantity Waste: 30.000000
Quantity Unit: G
Number of Containers: 1
Type of Container: Metal drums, barrels, kegs
Quantity Type: Gallons
Federal Code: D018

Year: 2019
EM Manifest ID: 686433
Generator EPA ID: CAL000263288
Shipment Date: 2019-02-20

Map ID
Direction
Distance
Elevation

MAP FINDINGS

Site

Database(s)

EDR ID Number
EPA ID Number

BLUE RAVINE 76 (Continued)

S113123687

Manifest Number: 019914047JJK
Line Number: 2
Method Code: H141
Quantity Tons: 0.16000
Quantity Waste: 320.000000
Quantity Unit: P
Number of Containers: 1
Type of Container: Metal drums, barrels, kegs
Quantity Type: Pounds
Federal Code: D001

Year: 2019
EM Manifest ID: 686433
Generator EPA ID: CAL000263288
Shipment Date: 2019-02-20
Manifest Number: 019914047JJK
Line Number: 2
Method Code: H141
Quantity Tons: 0.16000
Quantity Waste: 320.000000
Quantity Unit: P
Number of Containers: 1
Type of Container: Metal drums, barrels, kegs
Quantity Type: Pounds
Federal Code: D018

Year: 2019
EM Manifest ID: 795204
Generator EPA ID: CAL000263288
Shipment Date: 2019-10-29
Manifest Number: 020793539JJK
Line Number: 1
Method Code: H061
Quantity Tons: 0.16500
Quantity Waste: 50.000000
Quantity Unit: G
Number of Containers: 2
Type of Container: Metal drums, barrels, kegs
Quantity Type: Gallons
Federal Code: D001

Year: 2019
EM Manifest ID: 795204
Generator EPA ID: CAL000263288
Shipment Date: 2019-10-29
Manifest Number: 020793539JJK
Line Number: 1
Method Code: H061
Quantity Tons: 0.16500
Quantity Waste: 50.000000
Quantity Unit: G
Number of Containers: 2
Type of Container: Metal drums, barrels, kegs
Quantity Type: Gallons
Federal Code: D018

Year: 2018

Map ID
Direction
Distance
Elevation

MAP FINDINGS

Site

Database(s)

EDR ID Number
EPA ID Number

BLUE RAVINE 76 (Continued)

S113123687

EM Manifest ID: 015911981JJK20170526_D_1
Generator EPA ID: CAL000263288
Shipment Date: 2017-05-26
Manifest Number: 015911981JJK
Line Number: 1
Method Code: H061
Quantity Tons: 0.15300
Quantity Waste: 45.000000
Quantity Unit: G
Number of Containers: 1
Type of Container: NULL
Quantity Type: NULL
Federal Code: D001

Year: 2018
EM Manifest ID: 015911981JJK20170526_D_1
Generator EPA ID: CAL000263288
Shipment Date: 2017-05-26
Manifest Number: 015911981JJK
Line Number: 1
Method Code: H061
Quantity Tons: 0.15300
Quantity Waste: 45.000000
Quantity Unit: G
Number of Containers: 1
Type of Container: NULL
Quantity Type: NULL
Federal Code: D018

Year: 2018
EM Manifest ID: 015911981JJK20170526_D_1
Generator EPA ID: CAL000263288
Shipment Date: 2017-05-26
Manifest Number: 015911981JJK
Line Number: 2
Method Code: H141
Quantity Tons: 0.13750
Quantity Waste: 275.000000
Quantity Unit: P
Number of Containers: 1
Type of Container: NULL
Quantity Type: NULL
Federal Code: D001

Year: 2018
EM Manifest ID: 015911981JJK20170526_D_1
Generator EPA ID: CAL000263288
Shipment Date: 2017-05-26
Manifest Number: 015911981JJK
Line Number: 2
Method Code: H141
Quantity Tons: 0.13750
Quantity Waste: 275.000000
Quantity Unit: P
Number of Containers: 1
Type of Container: NULL
Quantity Type: NULL

Map ID
Direction
Distance
Elevation

MAP FINDINGS

Site

Database(s)

EDR ID Number
EPA ID Number

BLUE RAVINE 76 (Continued)

S113123687

Federal Code: D018

HAZNET:

Year: 2018
EM Manifest ID: 015911981JJK20170526_D_1
Generator EPA ID: CAL000263288
Shipment Date: 2017-05-26
Manifest Number: 015911981JJK
Line Number: 1
Method Code: H061
Quantity Tons: 0.15300
Quantity Waste: 45.000000
Quantity Unit: G
Number of Containers: 1
Type of Container: NULL
Quantity Type: NULL
State Code: 343

Year: 2018
EM Manifest ID: 015911981JJK20170526_D_1
Generator EPA ID: CAL000263288
Shipment Date: 2017-05-26
Manifest Number: 015911981JJK
Line Number: 2
Method Code: H141
Quantity Tons: 0.13750
Quantity Waste: 275.000000
Quantity Unit: P
Number of Containers: 1
Type of Container: NULL
Quantity Type: NULL
State Code: 352

Year: 2019
EM Manifest ID: 686433
Generator EPA ID: CAL000263288
Shipment Date: 2019-02-20
Manifest Number: 019914047JJK
Line Number: 1
Method Code: H061
Quantity Tons: 0.09900
Quantity Waste: 30.000000
Quantity Unit: G
Number of Containers: 1
Type of Container: Metal drums, barrels, kegs
Quantity Type: Gallons
State Code: 331

Year: 2019
EM Manifest ID: 686433
Generator EPA ID: CAL000263288
Shipment Date: 2019-02-20
Manifest Number: 019914047JJK
Line Number: 2
Method Code: H141
Quantity Tons: 0.16000
Quantity Waste: 320.000000

Map ID
Direction
Distance
Elevation

MAP FINDINGS

Site

Database(s)

EDR ID Number
EPA ID Number

BLUE RAVINE 76 (Continued)

S113123687

Quantity Unit: P
Number of Containers: 1
Type of Container: Metal drums, barrels, kegs
Quantity Type: Pounds
State Code: 352

Year: 2019
EM Manifest ID: 795204
Generator EPA ID: CAL000263288
Shipment Date: 2019-10-29
Manifest Number: 020793539JJK
Line Number: 1
Method Code: H061
Quantity Tons: 0.16500
Quantity Waste: 50.000000
Quantity Unit: G
Number of Containers: 2
Type of Container: Metal drums, barrels, kegs
Quantity Type: Gallons
State Code: 331

HWTS:

Name: BLUE RAVINE 76
Address: 1024 E BIDWELL ST
City,State,Zip: FOLSOM, CA 95630
EPA ID: CAL000263288
Inactive Date: 04/06/2022
Create Date: 12/06/2002
Mailing Address: PO BOX 1096
Mailing City,State,Zip: CARMICHAEL, CA 95609
Owner Name: EDWARD R MARSZAL ENTERPRISES INC
Owner Address: 5805 WINDMILL WAY
Owner City,State,Zip: CARMICHAEL, CA 956081371
Contact Name: DEBRA BISSELL
Contact Address: 5805 WINDMILL WAY
City,State,Zip: CARMICHAEL, CA 95608
Facility Status: Inactive
Facility Type: PERMANENT
Category: STATE
Latitude: 38.66983
Longitude: -121.15506

NAICS:

EPA ID: CAL000263288
Create Date: 2002-12-06 10:37:53.170
NAICS Code: 44719
NAICS Description: Other Gasoline Stations
Issued EPA ID Date: 2002-12-06 10:37:53.11000
Facility Name: BLUE RAVINE 76
Facility Address: 1024 E BIDWELL ST
Facility City: FOLSOM
Facility State: CA
Facility Zip: 956305552

Name: BLUE RAVINE 76

Map ID
Direction
Distance
Elevation

MAP FINDINGS

Site

Database(s)

EDR ID Number
EPA ID Number

BLUE RAVINE 76 (Continued)

S113123687

Address: 1024 E BIDWELL ST
City,State,Zip: FOLSOM, CA 95630
EPA ID: CAL000333501
Inactive Date: 06/30/2010
Create Date: 06/10/2008
Mailing Address: 6535 FAIR OAKS BLVD
Mailing City,State,Zip: CARMICHAEL, CA 956084023
Owner Name: AMERICAN PETROLEUM LLC
Owner Address: 6535 FAIR OAKS BLVD
Owner City,State,Zip: CARMICHAEL, CA 956084023
Contact Name: JENN BARTLETT
Contact Address: 6535 FAIR OAKS BLVD
City,State,Zip: CARMICHAEL, CA 956084023
Facility Status: Inactive
Facility Type: PERMANENT
Category: STATE
Latitude: 38.669812
Longitude: -121.15509

NAICS:

EPA ID: CAL000333501
Create Date: 2008-06-10 10:08:56.453
NAICS Code: 44719
NAICS Description: Other Gasoline Stations
Issued EPA ID Date: 2008-06-10 10:08:56.40700
Inactive Date: 2010-06-30 00:00:00
Facility Name: BLUE RAVINE 76
Facility Address: 1024 E BIDWELL ST
Facility City: FOLSOM
Facility State: CA
Facility Zip: 956305552

H29
West
< 1/8
0.125 mi.
658 ft.

76 (CONOCOPHILLIPS) STATION 2611170
1024 EAST BIDWELL STREET
FOLSOM, CA 95630
Site 5 of 11 in cluster H

LUST **S103620707**
Cortese **N/A**
CERS

Relative:
Lower
Actual:
294 ft.

LUST:
Name: 76 (CONOCOPHILLIPS) STATION 2611170
Address: 1024 EAST BIDWELL STREET
City,State,Zip: FOLSOM, CA 95630
Lead Agency: SACRAMENTO COUNTY LOP
Case Type: LUST Cleanup Site
Geo Track: http://geotracker.waterboards.ca.gov/profile_report.asp?global_id=T0606732835
Global Id: T0606732835
Latitude: 38.670187
Longitude: -121.155891
Status: Completed - Case Closed
Status Date: 01/30/2009
RB Case Number: 341484
File Location: All Files are on GeoTracker or in the Local Agency Database
Local Case Number: G101
Potential Media Affect: Other Groundwater (uses other than drinking water)
Potential Contaminants of Concern: Diesel

LUST:
Global Id: T0606732835

Map ID
Direction
Distance
Elevation

MAP FINDINGS

Site

Database(s)

EDR ID Number
EPA ID Number

76 (CONOCOPHILLIPS) STATION 2611170 (Continued)

S103620707

Contact Type: Regional Board Caseworker
Contact Name: VERA FISCHER
Organization Name: CENTRAL VALLEY RWQCB (REGION 5S)
Address: 11020 SUN CENTER DRIVE #200
City: RANCHO CORDOVA
Email: vera.fischer@waterboards.ca.gov

LUST:

Global Id: T0606732835
Action Type: ENFORCEMENT
Date: 03/18/2008
Action: Technical Correspondence / Assistance / Other

Global Id: T0606732835
Action Type: ENFORCEMENT
Date: 01/24/2008
Action: Technical Correspondence / Assistance / Other

Global Id: T0606732835
Action Type: Other
Date: 01/21/2008
Action: Leak Reported

Global Id: T0606732835
Action Type: REMEDIATION
Date: 01/22/2008

Global Id: T0606732835
Action Type: ENFORCEMENT
Date: 12/04/2008
Action: File review

Global Id: T0606732835
Action Type: ENFORCEMENT
Date: 03/20/2008
Action: Site Visit / Inspection / Sampling

Global Id: T0606732835
Action Type: ENFORCEMENT
Date: 12/15/2008
Action: Preparation of Agenda Item

Global Id: T0606732835
Action Type: ENFORCEMENT
Date: 10/09/2008
Action: File review

Global Id: T0606732835
Action Type: ENFORCEMENT
Date: 01/30/2009
Action: Closure/No Further Action Letter

Global Id: T0606732835
Action Type: RESPONSE
Date: 02/05/2009
Action: Correspondence

Map ID
Direction
Distance
Elevation

MAP FINDINGS

Site

Database(s)

EDR ID Number
EPA ID Number

76 (CONOCOPHILLIPS) STATION 2611170 (Continued)

S103620707

Global Id: T0606732835
Action Type: ENFORCEMENT
Date: 03/04/2008
Action: Technical Correspondence / Assistance / Other

Global Id: T0606732835
Action Type: ENFORCEMENT
Date: 06/23/2008
Action: Technical Correspondence / Assistance / Other

Global Id: T0606732835
Action Type: ENFORCEMENT
Date: 10/10/2008
Action: Staff Letter

Global Id: T0606732835
Action Type: Other
Date: 01/16/2008
Action: Leak Discovery

Global Id: T0606732835
Action Type: ENFORCEMENT
Date: 01/22/2008
Action: Notice of Responsibility

LUST:

Global Id: T0606732835
Status: Open - Case Begin Date
Status Date: 01/16/2008

Global Id: T0606732835
Status: Open - Site Assessment
Status Date: 01/22/2008

Global Id: T0606732835
Status: Completed - Case Closed
Status Date: 01/30/2009

LUST REG 5:

Name: 76 (CONOCOPHILLIPS) STATION 2611170
Address: 1024 EAST BIDWELL STREET
City: FOLSOM
Region: 5
Status: Leak being confirmed
Case Number: 341484
Case Type: Other ground water affected
Substance: DIESEL
Staff Initials: VJF
Lead Agency: Local
Program: LUST
MTBE Code: N/A

CORTESE:

Name: 76 (CONOCOPHILLIPS) STATION 2611170
Address: 1024 EAST BIDWELL STREET

Map ID
Direction
Distance
Elevation

MAP FINDINGS

Site

Database(s)

EDR ID Number
EPA ID Number

76 (CONOCOPHILLIPS) STATION 2611170 (Continued)

S103620707

City,State,Zip: FOLSOM, CA 95630
Region: CORTESE
Global ID: T0606732835
Site/Facility Type: LUST CLEANUP SITE
Cleanup Status: COMPLETED - CASE CLOSED
Flag: active
File Name: Active Open

CERS:

Name: 76 (CONOCOPHILLIPS) STATION 2611170
Address: 1024 EAST BIDWELL STREET
City,State,Zip: FOLSOM, CA 95630
Site ID: 238105
CERS ID: T0606732835
CERS Description: Leaking Underground Storage Tank Cleanup Site

Affiliation:

Affiliation Type Desc: Regional Board Caseworker
Entity Name: VERA FISCHER - CENTRAL VALLEY RWQCB (REGION 5S)
Affiliation Address: 11020 SUN CENTER DRIVE #200
Affiliation City: RANCHO CORDOVA
Affiliation State: CA
Affiliation Phone: ,

**H30
West
< 1/8
0.125 mi.
658 ft.**

**TOSCO NORTHWEST CO NO 11170
1024 E BIDWELL ST
FOLSOM, CA 95630**

**RCRA-SQG 1000984982
FINDS CAR000000919
ECHO**

Site 6 of 11 in cluster H

**Relative:
Lower
Actual:
294 ft.**

RCRA-SQG:
Date Form Received by Agency: 19950209
Handler Name: TOSCO NORTHWEST CO NO 11170
Handler Address: 1024 E BIDWELL ST
Handler City,State,Zip: FOLSOM, CA 95630
EPA ID: CAR000000919
Contact Name: LYNN CHUN
Contact Address: 601 UNION ST STE 2500
Contact City,State,Zip: SEATTLE, WA 98101
Contact Telephone: 206-442-7193
EPA Region: 09
Land Type: Private
Federal Waste Generator Description: Small Quantity Generator
Active Site Indicator: Handler Activities
Mailing Address: UNION ST STE 2500
Mailing City,State,Zip: SEATTLE, WA 98101
Owner Name: TOSCO NORTHWEST CO
Owner Type: Private
Short-Term Generator Activity: No
Importer Activity: No
Mixed Waste Generator: No
Transporter Activity: No
Transfer Facility Activity: No
Recycler Activity with Storage: No
Small Quantity On-Site Burner Exemption: No
Smelting Melting and Refining Furnace Exemption: No
Underground Injection Control: No

Map ID
 Direction
 Distance
 Elevation

MAP FINDINGS

Site

Database(s)

EDR ID Number
 EPA ID Number

TOSCO NORTHWEST CO NO 11170 (Continued)

1000984982

Off-Site Waste Receipt:	No
Universal Waste Indicator:	No
Universal Waste Destination Facility:	No
Federal Universal Waste:	No
Active Site State-Reg Handler:	---
Hazardous Secondary Material Indicator:	NN
Commercial TSD Indicator:	No
2018 GPRAs Permit Baseline:	Not on the Baseline
2018 GPRAs Renewals Baseline:	Not on the Baseline
202 GPRAs Corrective Action Baseline:	No
Corrective Action Workload Universe:	No
Subject to Corrective Action Universe:	No
Non-TSDs Where RCRA CA has Been Imposed Universe:	No
TSDs Potentially Subject to CA Under 3004 (u)/(v) Universe:	No
TSDs Only Subject to CA under Discretionary Auth Universe:	No
Corrective Action Priority Ranking:	No NCAPS ranking
Environmental Control Indicator:	No
Institutional Control Indicator:	No
Human Exposure Controls Indicator:	N/A
Groundwater Controls Indicator:	N/A
Significant Non-Complier Universe:	No
Unaddressed Significant Non-Complier Universe:	No
Addressed Significant Non-Complier Universe:	No
Significant Non-Complier With a Compliance Schedule Universe:	No
Handler Date of Last Change:	20000915
Recognized Trader-Importer:	No
Recognized Trader-Exporter:	No
Importer of Spent Lead Acid Batteries:	No
Exporter of Spent Lead Acid Batteries:	No
Sub-Part P Indicator:	No

Handler - Owner Operator:

Owner/Operator Indicator:	Owner
Owner/Operator Name:	TOSCO NORTHWEST CO
Legal Status:	Private
Owner/Operator Address:	601 UNION ST STE 2500
Owner/Operator City,State,Zip:	SEATTLE, WA 98101
Owner/Operator Telephone:	206-442-7000

Historic Generators:

Receive Date:	19950209
Handler Name:	TOSCO NORTHWEST CO NO 11170
Federal Waste Generator Description:	Small Quantity Generator
Large Quantity Handler of Universal Waste:	No
Recognized Trader Importer:	No
Recognized Trader Exporter:	No
Spent Lead Acid Battery Importer:	No
Spent Lead Acid Battery Exporter:	No
Current Record:	Yes

List of NAICS Codes and Descriptions:

NAICS Codes:	No NAICS Codes Found
--------------	----------------------

Facility Has Received Notices of Violations:

Map ID
 Direction
 Distance
 Elevation

MAP FINDINGS

EDR ID Number
 EPA ID Number

TOSCO NORTHWEST CO NO 11170 (Continued)

1000984982

Violations: No Violations Found

Evaluation Action Summary:
 Evaluations: No Evaluations Found

FINDS:

Registry ID: 110002904714

[Click Here for FRS Facility Detail Report:](#)

Environmental Interest/Information System:

RCRAInfo is a national information system that supports the Resource Conservation and Recovery Act (RCRA) program through the tracking of events and activities related to facilities that generate, transport, and treat, store, or dispose of hazardous waste. RCRAInfo allows RCRA program staff to track the notification, permit, compliance, and corrective action activities required under RCRA.

[Click this hyperlink](#) while viewing on your computer to access additional FINDS: detail in the EDR Site Report.

ECHO:

Envid: 1000984982
 Registry ID: 110002904714
 DFR URL: <http://echo.epa.gov/detailed-facility-report?fid=110002904714>
 Name: TOSCO NORTHWEST CO NO 11170
 Address: 1024 E BIDWELL ST
 City,State,Zip: FOLSOM, CA 95630

**H31
 West
 < 1/8
 0.125 mi.
 658 ft.**

**HASSAN #1005
 1024 E BIDWELL ST
 FOLSOM, CA 95630**

**RCRA NonGen / NLR 1027093939
 CAL000467509**

Site 7 of 11 in cluster H

**Relative:
 Lower
 Actual:
 294 ft.**

RCRA NonGen / NLR:
 Date Form Received by Agency: 20211223
 Handler Name: HASSAN #1005
 Handler Address: 1024 E BIDWELL ST
 Handler City,State,Zip: FOLSOM, CA 95630
 EPA ID: CAL000467509
 Contact Name: CHRISTIAN TORRES
 Contact Address: 2860 N SANTIAGO BLVD STE 200
 Contact City,State,Zip: ORANGE, CA 92867
 Contact Telephone: 714-873-3774
 Contact Email: C.TORRES@HASOIL.COM
 EPA Region: 09
 Federal Waste Generator Description: Not a generator, verified
 Mailing Address: 2860 N SANTIAGO BLVD STE 200
 Mailing City,State,Zip: ORANGE, CA 92867
 Owner Name: HASSAN AND SONS INC
 Owner Type: Other
 Operator Name: CHRISTIAN TORRES
 Operator Type: Other
 Short-Term Generator Activity: No
 Importer Activity: No
 Mixed Waste Generator: No

Map ID
 Direction
 Distance
 Elevation

MAP FINDINGS

Site

Database(s)

EDR ID Number
 EPA ID Number

HASSAN #1005 (Continued)

1027093939

Transporter Activity:	No
Transfer Facility Activity:	No
Recycler Activity with Storage:	No
Small Quantity On-Site Burner Exemption:	No
Smelting Melting and Refining Furnace Exemption:	No
Underground Injection Control:	No
Off-Site Waste Receipt:	No
Universal Waste Indicator:	No
Universal Waste Destination Facility:	No
Federal Universal Waste:	No
Active Site State-Reg Handler:	---
Hazardous Secondary Material Indicator:	N
Commercial TSD Indicator:	No
2018 GPRC Permit Baseline:	Not on the Baseline
2018 GPRC Renewals Baseline:	Not on the Baseline
202 GPRC Corrective Action Baseline:	No
Corrective Action Workload Universe:	No
Subject to Corrective Action Universe:	No
Non-TSDs Where RCRA CA has Been Imposed Universe:	No
TSDs Potentially Subject to CA Under 3004 (u)/(v) Universe:	No
TSDs Only Subject to CA under Discretionary Auth Universe:	No
Corrective Action Priority Ranking:	No NCAPS ranking
Environmental Control Indicator:	No
Institutional Control Indicator:	No
Human Exposure Controls Indicator:	N/A
Groundwater Controls Indicator:	N/A
Significant Non-Complier Universe:	No
Unaddressed Significant Non-Complier Universe:	No
Addressed Significant Non-Complier Universe:	No
Significant Non-Complier With a Compliance Schedule Universe:	No
Handler Date of Last Change:	20211227
Recognized Trader-Importer:	No
Recognized Trader-Exporter:	No
Importer of Spent Lead Acid Batteries:	No
Exporter of Spent Lead Acid Batteries:	No
Recycler Activity Without Storage:	No
Manifest Broker:	No
Sub-Part P Indicator:	No

Handler - Owner Operator:

Owner/Operator Indicator:	Operator
Owner/Operator Name: CHRISTIAN TORRES	
Legal Status:	Other
Owner/Operator Address:	2860 N SANTIAGO BLVD STE 200
Owner/Operator City,State,Zip:	ORANGE, CA 92867
Owner/Operator Telephone:	714-873-3774

Owner/Operator Indicator:	Owner
Owner/Operator Name: HASSAN AND SONS INC	
Legal Status:	Other
Owner/Operator Address:	2860 N SANTIAGO BLVD STE 200
Owner/Operator City,State,Zip:	ORANGE, CA 92867
Owner/Operator Telephone:	714-761-5426

Historic Generators:

Map ID
Direction
Distance
Elevation

MAP FINDINGS

Site

Database(s)

EDR ID Number
EPA ID Number

HASSAN #1005 (Continued)

1027093939

Receive Date: 20211223
Handler Name: HASSAN #1005
Federal Waste Generator Description: Not a generator, verified
Large Quantity Handler of Universal Waste: No
Recognized Trader Importer: No
Recognized Trader Exporter: No
Spent Lead Acid Battery Importer: No
Spent Lead Acid Battery Exporter: No
Current Record: Yes
Non Storage Recycler Activity: No
Electronic Manifest Broker: No

List of NAICS Codes and Descriptions:

NAICS Code: 447190
NAICS Description: OTHER GASOLINE STATIONS

Facility Has Received Notices of Violations:

Violations: No Violations Found

Evaluation Action Summary:

Evaluations: No Evaluations Found

H32
West
< 1/8
0.125 mi.
658 ft.

BLUE RAVINE 76 #2611170
1024 E BIDWELL ST
FOLSOM, CA 95630
Site 8 of 11 in cluster H

UST U004263606
N/A

Relative:
Lower
Actual:
294 ft.

UST:
Name: BLUE RAVINE 76 #2611170
Address: 1024 E BIDWELL ST
City,State,Zip: FOLSOM, CA 95630
Facility ID: FA0001853
Permitting Agency: Sacramento County Environmental Management Department
Latitude: 38.6698
Longitude: -121.15395

H33
West
< 1/8
0.125 mi.
658 ft.

HASSAN #1005
1024 E BIDWELL ST
FOLSOM, CA 95630
Site 9 of 11 in cluster H

CERS HAZ WASTE S108745262
CERS TANKS N/A
CERS

Relative:
Lower
Actual:
294 ft.

CERS HAZ WASTE:
Name: HASSAN #1005
Address: 1024 E BIDWELL ST
City,State,Zip: FOLSOM, CA 95630
Site ID: 387981
CERS ID: 10216675
CERS Description: Hazardous Waste Generator

CERS TANKS:

Name: HASSAN #1005

Map ID
Direction
Distance
Elevation

MAP FINDINGS

Site

Database(s)

EDR ID Number
EPA ID Number

HASSAN #1005 (Continued)

S108745262

Address: 1024 E BIDWELL ST
City,State,Zip: FOLSOM, CA 95630
Site ID: 387981
CERS ID: 10216675
CERS Description: Underground Storage Tank

CERS:
Name: HASSAN #1005
Address: 1024 E BIDWELL ST
City,State,Zip: FOLSOM, CA 95630
Site ID: 387981
CERS ID: 10216675
CERS Description: Chemical Storage Facilities

Violations:
Site ID: 387981
Site Name: Hassan #1005
Violation Date: 02-18-2020
Citation: 23 CCR 16 2636(f)(1) - California Code of Regulations, Title 23, Chapter 16, Section(s) 2636(f)(1)
Violation Description: Failure of the leak detection equipment to have an audible and visual alarm as required.
Violation Notes: Returned to compliance on 02/18/2020. OBSERVATION: The 91 PREMIUM UNLEADED tank system turbine sump sensor broke during today's testing. The service technician replaced the sensor like-for-like and re-tested with passing results at time of inspection. CORRECTIVE ACTION: This violation is closed. Moving forward, ensure to maintain all leak detection equipment in good condition so that it will be able to maintain continuous monitoring and will have the ability to detect a leak at the earliest possible opportunity. NOTE: This violation applies to the 91 PREMIUM UNLEADED tank system on-site.
Violation Division: Sacramento County Env Management Department
Violation Program: UST
Violation Source: CERS,

Site ID: 387981
Site Name: Hassan #1005
Violation Date: 02-11-2015
Citation: 23 CCR 16 2641(a) - California Code of Regulations, Title 23, Chapter 16, Section(s) 2641(a)
Violation Description: Failure of sensor to be located in the proper position/location.
Violation Notes: Returned to compliance on 02/11/2015. OBSERVATION: Owner/Operator did not locate the sensor in the proper location/position. The following sensors were not positioned vertically: 1. UDC 7/8, UDC 9/10, UCD 5, and UDC 6. CORRECTIVE ACTION: Locate sensor to the proper position/location. All sensors were verified to be a vertical position at the end of testing today. Corrected on site.
Violation Division: Sacramento County Env Management Department
Violation Program: UST
Violation Source: CERS,

Site ID: 387981
Site Name: Hassan #1005
Violation Date: 02-17-2021
Citation: 23 CCR 16 2716(f) - California Code of Regulations, Title 23, Chapter 16, Section(s) 2716(f)
Violation Description: Failure to maintain on-site, or off-site at a readily available

Map ID
Direction
Distance
Elevation

MAP FINDINGS

Site

Database(s)

EDR ID Number
EPA ID Number

HASSAN #1005 (Continued)

S108745262

Violation Notes: location if approved by the UPA, copies of Designated Operator inspection records as follows: Designated operator monthly inspection records for inspections performed before October 1, 2018 must be kept for 12 months from the month of inspection. For inspections performed on or after October 1, 2018, copies of the "Designated Underground Storage Tank Operator Visual Inspection Report" must be kept for 36 months from the month of inspection.
Returned to compliance on 02/23/2021. OBSERVATION: There was no Designated UST Operator (D.O.) Monthly Inspection Report for October 2020 available for review at time of inspection. CORRECTIVE ACTION: Locate a copy of the October 2020 D.O. Report and send a copy to this department (RobinsonH@SacCounty.Net). NOTE: This violation applies to all three tank systems on-site.

Violation Division: Sacramento County Env Management Department
Violation Program: UST
Violation Source: CERS,

Site ID: 387981
Site Name: Hassan #1005
Violation Date: 02-01-2018
Citation: 23 CCR 16 2636(f)(1) - California Code of Regulations, Title 23, Chapter 16, Section(s) 2636(f)(1)

Violation Description: Failure of the leak detection equipment to have an audible and visual alarm as required.

Violation Notes: Returned to compliance on 02/06/2019. OBSERVATION: The Dispenser 9/10 Pump Cutoff / Stand Alone Sensor which serves the 87#1, 87#2 and 91 USTs, failed to stop the flow of fuel when tested. All liquid sensors that monitor pressurized product pipe must provide Positive Shutdown or stop the flow of product or shut down the turbine pump during annual testing. CORRECTIVE ACTION: Repair or replace the Dispenser 9/10 Pump Cutoff / Stand Alone Sensor and retest it to ensure Positive Shutdown. Send a copy of the work order and the test results to this office within 30 days of the retest date. NOTE: Obtain a UST Construction / Repair permit if required by this department.

Violation Division: Sacramento County Env Management Department
Violation Program: UST
Violation Source: CERS,

Site ID: 387981
Site Name: Hassan #1005
Violation Date: 02-17-2021
Citation: HSC 6.7 25284, 25286 - California Health and Safety Code, Chapter 6.7, Section(s) 25284, 25286

Violation Description: Failure to submit a complete and accurate application for a permit to operate a UST, or for renewal of the permit.

Violation Notes: Returned to compliance on 02/18/2021. OBSERVATION: The UST Tank Information/Monitoring Plan forms submitted through the California Environmental Reporting System (CERS) is incorrect for all tanks. CORRECTIVE ACTION: Log into CERS (<http://cers.calepa.ca.gov>) and re-submit with the following updates: 1.) For ALL TANKS under the section titled "Tank Monitoring is Performed Using the Following Method(s)" please update the sensor model number to a "303" to represent the Model # "303" tank annular sensors observed on-site. NOTE: This violation applies to all three tank systems on-site.

Violation Division: Sacramento County Env Management Department
Violation Program: UST
Violation Source: CERS,

Map ID
Direction
Distance
Elevation

MAP FINDINGS

Site

Database(s)

EDR ID Number
EPA ID Number

HASSAN #1005 (Continued)

S108745262

Site ID: 387981
Site Name: Hassan #1005
Violation Date: 02-01-2018
Citation: 23 CCR 16 2712(b) - California Code of Regulations, Title 23, Chapter 16, Section(s) 2712(b)
Violation Description: Failure to maintain monitoring and maintenance records and/or maintain records of appropriate follow-up actions.
Violation Notes: Returned to compliance on 12/03/2018. OBSERVATION: #1 - The alarm log for March 2017 is missing information for L4 - 91 STP Sensor Out alarm which occurred on 03-23-2017 and the follow up actions. #2 - The alarm log for July 2017 is missing information for L5 87#1 STP Fuel Alarm which occurred on 07/29/2017 and the follow up actions. UST Facilities must record and track all UST Monitoring System Alarms and the required follow up actions. CORRECTIVE ACTION: Research the above listed alarms and follow up actions and send your findings and work orders to this office. Maintain leak detection alarm logs and records of appropriate follow-up actions.
Violation Division: Sacramento County Env Management Department
Violation Program: UST
Violation Source: CERS,

Site ID: 387981
Site Name: Hassan #1005
Violation Date: 02-11-2015
Citation: 23 CCR 16 2632, 2634, 2636, 2666 - California Code of Regulations, Title 23, Chapter 16, Section(s) 2632, 2634, 2636, 2666
Violation Description: Failure of the leak detection equipment to have an audible and visual alarm as required.
Violation Notes: OBSERVATION: The Veeder Root monitoring panel shuts off when the Emergency Stop button is used. Therefore, the UST system is not being monitored when the emergency shut off is utilized. CORRECTIVE ACTION: The monitoring panel is to remain on and functional to be able to detect a leak at the earliest possible opportunity. The emergency shut off should not turn the monitoring panel off. Configure the monitoring panel so that it will not shut off when the emergency shut off is utilized.
Violation Division: Sacramento County Env Management Department
Violation Program: UST
Violation Source: CERS,

Site ID: 387981
Site Name: Hassan #1005
Violation Date: 02-11-2015
Citation: 23 CCR 16 2712(i) - California Code of Regulations, Title 23, Chapter 16, Section(s) 2712(i)
Violation Description: Failure to maintain on site an approved monitoring plan.
Violation Notes: OBSERVATION: The monitoring and response plans submitted and on site do not have correct information. Update the monitoring plan for the following: 1. UDC (all) are single walled, not double walled. 2. UDC (all) are monitored by stand alone electronic veeder root sensor, -001. 3. Flappers are used for overfill protection, overfill alarm not required. If this remains in monitoring plan, the audible and visual alarms for overfill will be a part of the annual testing. 4. Pipe and Tank Integrity testing is marked as part of the Monitoring Plan. These tests are not required for this system. If these remain on the Plan, they will need to be tested. CORRECTIVE ACTION: Update the required information in CERS and submit for review by this Department.

Map ID
Direction
Distance
Elevation

MAP FINDINGS

Site

Database(s)

EDR ID Number
EPA ID Number

HASSAN #1005 (Continued)

S108745262

Violation Division: Sacramento County Env Management Department
Violation Program: UST
Violation Source: CERS,

Site ID: 387981
Site Name: Hassan #1005
Violation Date: 02-01-2018
Citation: HSC 6.7 25284, 25286 - California Health and Safety Code, Chapter 6.7, Section(s) 25284, 25286
Violation Description: Failure to submit a complete and accurate application for a permit to operate a UST, or for renewal of the permit.
Violation Notes: Returned to compliance on 03/01/2018. OBSERVATION: The Tank ID#'s on the 87#1, 87#2 and the 91 UST Tank Information Pages and the UST Installation dates are not correct. Also, change the "Vapor Recovery Secondary Containment" Field to "None" on the same pages. The correct numbers are listed below. TANK Tank ID# 87#1 24414 87#2 24415 91 24416
CORRECTIVE ACTION: Update and resubmit the UST Tank information pages with the updated Tank ID#'s, the true UST Installation dates and the correct Vapor Recovery Secondary Pipe. NOTE: Email Inspector D. Osborn when complete. osbordn@saccounty.net

Violation Division: Sacramento County Env Management Department
Violation Program: UST
Violation Source: CERS,

Site ID: 387981
Site Name: Hassan #1005
Violation Date: 02-10-2016
Citation: 23 CCR 16 2712(b) - California Code of Regulations, Title 23, Chapter 16, Section(s) 2712(b)
Violation Description: Failure to maintain leak detection alarm logs and/or maintain records of appropriate follow-up actions
Violation Notes: Returned to compliance on 02/29/2016. 1. OBSERVATION: The facility's L2: T1 87 Annular Space sensor went into Low Liquid and High Liquid alarm on 8/31/2015. The facility's L2 sensor also had a Low Liquid alarm on 6/9/15. The facility did not have any record of what the facility did as follow-up for these alarms, either in the DO reports or in its maintenance records. The most recent maintenance records were dated 12/28/2015 and 1/15/2016. Otherwise, all other maintenance records were dated 2012 and 2013. The facility must properly maintain maintenance records and all other documentation demonstrating proper alarm follow-up. CORRECTIVE ACTION: Submit documentation to EMD, Attn: Megan Vaughan, that demonstrates that the facility properly followed up on the L2: T1 87 Annular alarms from 6/9/2015 and 8/31/2015. 2. OBSERVATION: The facility's L3: T2 87 Annular Space sensor went into Low Liquid and High Liquid alarm on 8/31/2015. The facility did not have any record of what the facility did as follow-up for [Truncated]

Violation Division: Sacramento County Env Management Department
Violation Program: UST
Violation Source: CERS,

Site ID: 387981
Site Name: Hassan #1005
Violation Date: 02-11-2015
Citation: HSC 6.7 25291 - California Health and Safety Code, Chapter 6.7, Section(s) 25291
Violation Description: Failure to maintain under-dispenser containment, sumps, and/or other secondary containment in good condition and/or free of debris/liquid.

Map ID
Direction
Distance
Elevation

MAP FINDINGS

Site

Database(s)

EDR ID Number
EPA ID Number

HASSAN #1005 (Continued)

S108745262

Violation Notes: Returned to compliance on 02/11/2015. OBSERVATION: Owner/Operator did not maintain under-dispenser containment, sumps, and/or other secondary containment in good condition and/or free of debris/liquid. The following containment areas were not free of liquid at start of inspection today: 1. Tank #2 (87) and Tank #3 (91) turbine sumps were not free of liquid. 1.CORRECTIVE ACTION: Maintain under-dispenser containment, sumps, and/or other secondary containment in good condition and/or free of debris/liquid. Testing company removed liquid during today's test. Corrected on site.

Violation Division: Sacramento County Env Management Department
Violation Program: UST
Violation Source: CERS,

Site ID: 387981
Site Name: Hassan #1005
Violation Date: 02-06-2019
Citation: 23 CCR 16 2636(f)(1) - California Code of Regulations, Title 23, Chapter 16, Section(s) 2636(f)(1)

Violation Description: Failure of the leak detection equipment to have an audible and visual alarm as required.

Violation Notes: Returned to compliance on 02/06/2019. OBSERVATION: The Dispenser 9/10 Pump Cutoff / Stand Alone Sensor which serves the 87#1, 87#2 and 91 USTs, failed to stop the flow of fuel when tested. All liquid sensors that monitor pressurized product pipe must provide Positive Shutdown or stop the flow of product or shut down the turbine pump during annual testing. The sensor was reset and worked when retested. CORRECTIVE ACTION: If the Dispenser 9/10 Pump Cutoff / Stand Alone Sensor continues to fail and need to be reset in order to function properly, it needs to be replaced. No action needed at this time. Corrected on site.

Violation Division: Sacramento County Env Management Department
Violation Program: UST
Violation Source: CERS,

Site ID: 387981
Site Name: Hassan #1005
Violation Date: 02-10-2016
Citation: 23 CCR 16 2638(f) - California Code of Regulations, Title 23, Chapter 16, Section(s) 2638(f)

Violation Description: Failure to properly affix tag/sticker on monitoring equipment being certified, repaired, or replaced.

Violation Notes: Returned to compliance on 02/10/2016. OBSERVATION: The facility's Veeder Root panel did not have a sticker showing its 2015 certification. Monitoring equipment must be stickered when they are certified, repaired, and/or replaced. CORRECTIVE ACTION: None. Afforda-Test technicians stickered the Veeder Root panel during today's monitoring cert.

Violation Division: Sacramento County Env Management Department
Violation Program: UST
Violation Source: CERS,

Site ID: 387981
Site Name: Hassan #1005
Violation Date: 02-11-2015
Citation: 23 CCR 16 2715(a) - California Code of Regulations, Title 23, Chapter 16, Section(s) 2715(a)

Violation Description: Failure to submit statement of UST compliance and/or Designated

Map ID
Direction
Distance
Elevation

MAP FINDINGS

Site

Database(s)

EDR ID Number
EPA ID Number

HASSAN #1005 (Continued)

S108745262

Violation Notes: Operator certification.
OBSERVATION: Owner/Operator did not submit UST compliance statement with Designated Operator current certification. A current Compliance Statement of Designated Operator was present on site during this inspection. This statement has not been submitted to this Department.
CORRECTIVE ACTION: Submit UST compliance statement with Designated Operator current certification.

Violation Division: Sacramento County Env Management Department
Violation Program: UST
Violation Source: CERS,

Site ID: 387981
Site Name: Hassan #1005
Violation Date: 02-01-2017
Citation: 23 CCR 16 2632(d)(1)(C), 2641(h), 2711(a)(8) - California Code of Regulations, Title 23, Chapter 16, Section(s) 2632(d)(1)(C), 2641(h), 2711(a)(8)

Violation Description: Failure to submit or update a plot plan.
Violation Notes: Returned to compliance on 04/04/2017. OBSERVATION: This UST Submittal is missing the UST Site Monitoring Plan. You can find the plan as part of the UST Annual Monitoring Certification. If it is not located there, your contractor can provide it for you as it is required to be submitted annually with the UST Monitoring Certification Report. Please note that the UST Site Monitoring Plan (UST Plot Plan) must contain all elements listed in the "Instructions" at the bottom of the page. This includes the product piping layout. CORRECTIVE ACTION: Submit, obtain approval, and maintain a complete/accurate plot plan in CERS. NOTE: This UST Submittal also contains other errors. Look for an email with guidance for submitting corrections to this plan. Submit the corrections in CERS.

Violation Division: Sacramento County Env Management Department
Violation Program: UST
Violation Source: CERS,

Site ID: 387981
Site Name: Hassan #1005
Violation Date: 02-11-2015
Citation: HSC 6.7 25286(a) - California Health and Safety Code, Chapter 6.7, Section(s) 25286(a)

Violation Description: Failure to submit an complete and accurate application for a permit to operate an underground storage tank, or for renewal of the permit.
Violation Notes: OBSERVATION: Owner/Operator did not maintain an accurate UST Operating Permit Application for Tank information. The following information is incorrect: 1. Submitted information for all three tanks state the tanks are "dry" interstitial. All three tanks are hydrostatic. 2. Submitted information for all three tanks state the fill components are installed within containment. All fill spill buckets are direct bury (no containment). CORRECTIVE ACTION: Submit and maintain an accurate UST Operating Permit Application for Tank information.

Violation Division: Sacramento County Env Management Department
Violation Program: UST
Violation Source: CERS,

Site ID: 387981
Site Name: Hassan #1005
Violation Date: 02-18-2020
Citation: 23 CCR 16 2716(e) - California Code of Regulations, Title 23, Chapter

Map ID
Direction
Distance
Elevation

MAP FINDINGS

Site

Database(s)

EDR ID Number
EPA ID Number

HASSAN #1005 (Continued)

S108745262

Violation Description: 16, Section(s) 2716(e)
For designated operator (DO) monthly inspections conducted before October 1, 2018, failure to comply with one or more of the following requirements: Be performed by an ICC certified DO. Inspect monthly alarm history report, check that alarms are documented and responded to appropriately, and attach a copy. Inspect for the presence of liquid/debris in spill containers. Inspect for the presence of liquid/debris in under dispenser containment (UDC) and ensure that the monitoring equipment is positioned correctly. Inspect for liquid or debris in containment sumps where an alarm occurred with no service visit. Check that all testing and maintenance has been completed and documented. Verify that all facility employees have been trained in accordance with 23 CCR 2715(c). For designated operator (DO) 30 day inspections conducted on and after October 1, 2018, failure to conduct the designated UST operator visual inspection at least once every 30 days.

Violation Notes: Returned to compliance on 02/18/2020. OBSERVATION: The following Designated UST Operator (D.O.) Monthly Inspections were performed 30 days or greater from the date of the previous: 6/18/19 (previous 5/14/19), 9/17/19 (previous 8/13/19), 12/17/19 (previous 11/12/19), and 2/18/20 (previous 1/14/20). CORRECTIVE ACTION: This violation is closed. Moving forward, ensure that the Designated UST Operator (D.O.) Monthly Inspections are performed 30 days or less from the date of the previous. NOTE: This violation applies to all three tank systems on-site.

Violation Division: Sacramento County Env Management Department
Violation Program: UST
Violation Source: CERS,

Site ID: 387981
Site Name: Hassan #1005
Violation Date: 02-17-2021
Citation: HSC 6.7 25284(a)(3)(A)&(B) - California Health and Safety Code, Chapter 6.7, Section(s) 25284(a)(3)(A)&(B)

Violation Description: Failure to implement or maintain a written agreement between the UST owner and operator.

Violation Notes: Returned to compliance on 02/18/2021. OBSERVATION: There has been no UST Owner/UST Operator Written Agreement submitted through the California Environmental Reporting System (CERS). CORRECTIVE ACTION: Log into CERS (<http://cers.calepa.ca.gov>) and re-submit with a UST Owner/UST Operator Written Agreement between the two entities identified on the UST Facility Operating Permit Application. NOTE: This violation applies to all three tank systems on-site.

Violation Division: Sacramento County Env Management Department
Violation Program: UST
Violation Source: CERS,

Site ID: 387981
Site Name: Hassan #1005
Violation Date: 02-06-2019
Citation: HSC 6.5 Multiple - California Health and Safety Code, Chapter 6.5, Section(s) Multiple

Violation Description: Hazardous Waste Generator Program - Operations/Maintenance - General
Violation Notes: Returned to compliance on 05/02/2019. OBSERVATION: 2 x 55 gallon black metal drums of solid fuel(1) and liquid fuel (1) waste were observed with over 100 kg of waste and a manifest/receipt demonstrating disposal within the 180 days was not available. CORRECTIVE ACTION:

Map ID
Direction
Distance
Elevation

MAP FINDINGS

Site

Database(s)

EDR ID Number
EPA ID Number

HASSAN #1005 (Continued)

S108745262

Dispose of both drums properly using a licensed waste hauler and submit a copy of the waste manifest/receipt to mccormackz@saccounty.net

Violation Division: Sacramento County Env Management Department
Violation Program: HW
Violation Source: CERS,

Site ID: 387981
Site Name: Hassan #1005
Violation Date: 02-17-2021
Citation: 23 CCR 16 2716(e) - California Code of Regulations, Title 23, Chapter 16, Section(s) 2716(e)

Violation Description: For designated operator (DO) monthly inspections conducted before October 1, 2018, failure to comply with one or more of the following requirements: Be performed by an ICC certified DO. Inspect monthly alarm history report, check that alarms are documented and responded to appropriately, and attach a copy. Inspect for the presence of liquid/debris in spill containers. Inspect for the presence of liquid/debris in under dispenser containment (UDC) and ensure that the monitoring equipment is positioned correctly. Inspect for liquid or debris in containment sumps where an alarm occurred with no service visit. Check that all testing and maintenance has been completed and documented. Verify that all facility employees have been trained in accordance with 23 CCR 2715(c). For designated operator (DO) 30 day inspections conducted on and after October 1, 2018, failure to conduct the designated UST operator visual inspection at least once every 30 days.

Violation Notes: Returned to compliance on 02/17/2021. OBSERVATION: The following Designated UST Operator (D.O.) Monthly Inspections were performed greater than 30 days than the date of the previous: 5/17/20 (previous 4/13/20), 8/16/20 (previous 7/12/20), and possibly 11/5/20 (previous available on-site 9/14/20). CORRECTIVE ACTION: This violation is closed. Moving forward, ensure that all D.O. Monthly Inspections are performed every 30 days or less. NOTE: This violation applies to all three tank systems on-site.

Violation Division: Sacramento County Env Management Department
Violation Program: UST
Violation Source: CERS,

Site ID: 387981
Site Name: Hassan #1005
Violation Date: 02-18-2020
Citation: HSC 6.7 25284, 25286 - California Health and Safety Code, Chapter 6.7, Section(s) 25284, 25286

Violation Description: Failure to submit a complete and accurate application for a permit to operate a UST, or for renewal of the permit.

Violation Notes: Returned to compliance on 02/17/2021. OBSERVATION: The UST Tank Information Pages submitted through the California Environmental Reporting System (CERS) is incorrect for ALL TANKS. CORRECTIVE ACTION: Log into CERS (<http://cers.calepa.ca.gov>) and re-submit the UST Tank Information pages with the following updates for ALL TANKS: 1.) Under the section titled "Overfill Prevention" please de-select "Audible/Visual Alarm." This site has no external audible/visual overfill alarm and utilizes fill tube shut-off valves instead. NOTE: This violation applies to all three tank systems on-site.

Violation Division: Sacramento County Env Management Department
Violation Program: UST

Map ID
Direction
Distance
Elevation

MAP FINDINGS

Site

Database(s)

EDR ID Number
EPA ID Number

HASSAN #1005 (Continued)

S108745262

Violation Source: CERS,

Site ID: 387981
Site Name: Hassan #1005
Violation Date: 02-06-2019
Citation: 23 CCR 16 2716(e) - California Code of Regulations, Title 23, Chapter 16, Section(s) 2716(e)

Violation Description: For designated operator (DO) monthly inspections conducted before October 1, 2018, failure to comply with one or more of the following requirements: Be performed by an ICC certified DO. Inspect monthly alarm history report, check that alarms are documented and responded to appropriately, and attach a copy. Inspect for the presence of liquid/debris in spill containers. Inspect for the presence of liquid/debris in under dispenser containment (UDC) and ensure that the monitoring equipment is positioned correctly. Inspect for liquid or debris in containment sumps where an alarm occurred with no service visit. Check that all testing and maintenance has been completed and documented. Verify that all facility employees have been trained in accordance with 23 CCR 2715(c). For designated operator (DO) 30 day inspections conducted on and after October 1, 2018, failure to conduct the designated UST operator visual inspection at least once every 30 days.

Violation Notes: Returned to compliance on 02/19/2019. OBSERVATION: Designated operator did not notify owner/operator of any condition discovered during the monthly visual inspection that may require follow-up actions. The owner must review, list follow up actions and sign the report each month. The following months are missing signatures and/or follow up actions: 10-9-18, 11-12-18, 12-10-18, 1-14-19. CORRECTIVE ACTION: Submit a short statement to mccormackz@saccounty.net that this issue has been discussed with the DO and the monthly DO report will be signed by the owner/operator.

Violation Division: Sacramento County Env Management Department
Violation Program: UST
Violation Source: CERS,

Site ID: 387981
Site Name: Hassan #1005
Violation Date: 02-18-2020
Citation: 23 CCR 16 2711(a)(8) - California Code of Regulations, Title 23, Chapter 16, Section(s) 2711(a)(8)

Violation Description: Failure to submit or maintain a current facility plot plan.

Violation Notes: Returned to compliance on 03/09/2020. OBSERVATION: The UST Monitoring Site Plan submitted through the California Environmental Reporting System (CERS) does not clearly identify all of the required map elements. CORRECTIVE ACTION: Log into CERS (<http://cers.calepa.ca.gov>) and re-submit a UST Monitoring Site Plan which clearly identifies/labels the locations of all line leak detectors (LLDs) and spill buckets. NOTE: This violation applies to all three tank systems on-site.

Violation Division: Sacramento County Env Management Department
Violation Program: UST
Violation Source: CERS,

Site ID: 387981
Site Name: Hassan #1005
Violation Date: 02-11-2015
Citation: HSC 6.75 25299.30-25299.34 - California Health and Safety Code,

Map ID
Direction
Distance
Elevation

MAP FINDINGS

Site

Database(s)

EDR ID Number
EPA ID Number

HASSAN #1005 (Continued)

S108745262

Violation Description: Chapter 6.75, Section(s) 25299.30-25299.34
Failure to submit and maintain complete and current Certification of Financial Responsibility or other mechanism of financial assurance.

Violation Notes: OBSERVATION: Financial responsibility documents have not been submitted to the CUPA. Observed a current copy of financial responsibility on site. However, this form has not been submitted to this Department. Current financial responsibility documents are required to be submitted annually. CORRECTIVE ACTION: Complete and submit a copy of the current financial responsibility.

Violation Division: Sacramento County Env Management Department
Violation Program: UST
Violation Source: CERS,

Site ID: 387981
Site Name: Hassan #1005
Violation Date: 02-06-2019
Citation: HSC 6.7 25290.1(c)(3),25290.2(c)(3) - California Health and Safety Code, Chapter 6.7, Section(s) 25290.1(c)(3),25290.2(c)(3)

Violation Description: Failure to keep water out of the secondary containment of UST systems installed on or after July 1, 2003.

Violation Notes: Returned to compliance on 02/06/2019. OBSERVATION: Liquid was observed in the 87#1 and 91 turbine sumps. If water could enter into the secondary containment by precipitation or infiltration, it must be removed and disposed of properly. CORRECTIVE ACTION: This liquid was removed by the technicians. No further action needed. Corrected on site.

Violation Division: Sacramento County Env Management Department
Violation Program: UST
Violation Source: CERS,

Site ID: 387981
Site Name: Hassan #1005
Violation Date: 02-10-2016
Citation: 23 CCR 16 2641(a) - California Code of Regulations, Title 23, Chapter 16, Section(s) 2641(a)

Violation Description: Failure of sensor to be located in the proper position/location.

Violation Notes: Returned to compliance on 02/10/2016. OBSERVATION: The facility's UDC (Dispenser 5) sensor was located at an angle against the side of the dispenser and not at the lowest point at the time of inspection. Sensors must be located in a manner that detects a leak at the earliest opportunity. CORRECTIVE ACTION: None. The Afforda-Test technician, Zane Nimmo, stated that he would locate the sensor at the bottom of the UDC before concluding the annual monitoring system certification.

Violation Division: Sacramento County Env Management Department
Violation Program: UST
Violation Source: CERS,

Site ID: 387981
Site Name: Hassan #1005
Violation Date: 02-11-2015
Citation: 23 CCR 16 2638(f) - California Code of Regulations, Title 23, Chapter 16, Section(s) 2638(f)

Violation Description: Failure to properly affix tag/sticker on monitoring equipment being certified, repaired, or replaced.

Violation Notes: Returned to compliance on 02/11/2015. OBSERVATION: Tag/sticker was not affixed on the following monitoring equipment being certified from the

Map ID
Direction
Distance
Elevation

MAP FINDINGS

Site

Database(s)

EDR ID Number
EPA ID Number

HASSAN #1005 (Continued)

S108745262

Violation Division: previous test: 1. 87 Tank #2 annular sensor and veeder root stand alone sensor in UDCs 1/2 and 3/4. CORRECTIVE ACTION: Affix tag/sticker on monitoring equipment being certified. Verified tag/sticker was placed on all equipment during today's test. Corrected on site.
Violation Program: Sacramento County Env Management Department
Violation Source: UST
CERS,

Evaluation:

Eval General Type: Compliance Evaluation Inspection
Eval Date: 02-11-2014
Violations Found: No
Eval Type: Routine done by local agency
Eval Notes: **No violations observed at time of inspection on 2/11/14**
Eval Division: Sacramento County Env Management Department
Eval Program: UST
Eval Source: CERS,

Eval General Type: Compliance Evaluation Inspection
Eval Date: 02-18-2020
Violations Found: Yes
Eval Type: Routine done by local agency
Eval Division: Sacramento County Env Management Department
Eval Program: UST
Eval Source: CERS,

Eval General Type: Compliance Evaluation Inspection
Eval Date: 02-06-2019
Violations Found: No
Eval Type: Routine done by local agency
Eval Notes: No violations from observed items at time of inspection.
Eval Division: Sacramento County Env Management Department
Eval Program: HMRRP
Eval Source: CERS,

Eval General Type: Compliance Evaluation Inspection
Eval Date: 02-06-2019
Violations Found: Yes
Eval Type: Routine done by local agency
Eval Division: Sacramento County Env Management Department
Eval Program: UST
Eval Source: CERS,

Eval General Type: Compliance Evaluation Inspection
Eval Date: 02-06-2019
Violations Found: Yes
Eval Type: Routine done by local agency
Eval Notes: NOTE: empty 5 gallon buckets and containers may be recycled or disposed of in the trash if they have no pour-able amount of material left in them.
Eval Division: Sacramento County Env Management Department
Eval Program: HW
Eval Source: CERS,

Eval General Type: Compliance Evaluation Inspection
Eval Date: 02-10-2016
Violations Found: Yes

Map ID
Direction
Distance
Elevation

MAP FINDINGS

Site

Database(s)

EDR ID Number
EPA ID Number

HASSAN #1005 (Continued)

S108745262

Eval Type: Routine done by local agency
Eval Notes: The facility's E-stop shut down everything, including the Veeder-Root panel, during the 2015 monitoring cert. This issue was corrected, and the E-stop did shut down the UST system but not the Veeder Root panel during the 2016 monitoring cert.

Eval Division: Sacramento County Env Management Department
Eval Program: UST
Eval Source: CERS,

Eval General Type: Compliance Evaluation Inspection
Eval Date: 02-17-2021
Violations Found: Yes
Eval Type: Routine done by local agency
Eval Notes: NOTES: This Inspection was performed on 02/17/21 and the Inspection Report was sent to Danae Medlock (Manager) via email on 02/18/21. No original signature on Inspection Report due to COVID-19.

Eval Division: Sacramento County Env Management Department
Eval Program: UST
Eval Source: CERS,

Eval General Type: Compliance Evaluation Inspection
Eval Date: 12-23-2015
Violations Found: No
Eval Type: Routine done by local agency
Eval Notes: No Violations observed at this time.

Eval Division: Sacramento County Env Management Department
Eval Program: HMRRP
Eval Source: CERS,

Eval General Type: Compliance Evaluation Inspection
Eval Date: 12-23-2015
Violations Found: No
Eval Type: Routine done by local agency
Eval Notes: No Violations observed at this time.

Eval Division: Sacramento County Env Management Department
Eval Program: HW
Eval Source: CERS,

Eval General Type: Compliance Evaluation Inspection
Eval Date: 02-01-2017
Violations Found: Yes
Eval Type: Routine done by local agency
Eval Division: Sacramento County Env Management Department
Eval Program: UST
Eval Source: CERS,

Eval General Type: Compliance Evaluation Inspection
Eval Date: 02-01-2018
Violations Found: Yes
Eval Type: Routine done by local agency
Eval Division: Sacramento County Env Management Department
Eval Program: UST
Eval Source: CERS,

Eval General Type: Compliance Evaluation Inspection
Eval Date: 02-11-2015
Violations Found: Yes

Map ID
Direction
Distance
Elevation

MAP FINDINGS

Site

Database(s)

EDR ID Number
EPA ID Number

HASSAN #1005 (Continued)

S108745262

Eval Type: Routine done by local agency
Eval Division: Sacramento County Env Management Department
Eval Program: UST
Eval Source: CERS,

Enforcement Action:

Site ID: 387981
Site Name: Hassan #1005
Site Address: 1024 E BIDWELL ST
Site City: FOLSOM
Site Zip: 95630
Enf Action Date: 02-10-2016
Enf Action Type: Notice of Violation (Unified Program)
Enf Action Description: Notice of Violation Issued by the Inspector at the Time of Inspection
Enf Action Division: Sacramento County Env Management Department
Enf Action Program: UST
Enf Action Source: CERS,

Site ID: 387981
Site Name: Hassan #1005
Site Address: 1024 E BIDWELL ST
Site City: FOLSOM
Site Zip: 95630
Enf Action Date: 02-11-2015
Enf Action Type: Notice of Violation (Unified Program)
Enf Action Description: Notice of Violation Issued by the Inspector at the Time of Inspection
Enf Action Division: Sacramento County Env Management Department
Enf Action Program: UST
Enf Action Source: CERS,

Site ID: 387981
Site Name: Hassan #1005
Site Address: 1024 E BIDWELL ST
Site City: FOLSOM
Site Zip: 95630
Enf Action Date: 06-15-2017
Enf Action Type: Notice of Violation (Unified Program)
Enf Action Description: Notice of Violation Issued by the Inspector at the Time of Inspection
Enf Action Division: Sacramento County Env Management Department
Enf Action Program: UST
Enf Action Source: CERS,

Site ID: 387981
Site Name: Hassan #1005
Site Address: 1024 E BIDWELL ST
Site City: FOLSOM
Site Zip: 95630
Enf Action Date: 06-21-2018
Enf Action Type: Notice of Violation (Unified Program)
Enf Action Description: Notice of Violation Issued by the Inspector at the Time of Inspection
Enf Action Division: Sacramento County Env Management Department
Enf Action Program: UST
Enf Action Source: CERS,

Coordinates:

Site ID: 387981

Map ID
Direction
Distance
Elevation

MAP FINDINGS

Site

Database(s)

EDR ID Number
EPA ID Number

HASSAN #1005 (Continued)

S108745262

Facility Name: Hassan #1005
Env Int Type Code: HMBP
Program ID: 10216675
Ref Point Type Desc: Center of a facility or station.,
Latitude: 38.669800
Longitude: -121.153950

Affiliation:

Affiliation Type Desc: Legal Owner
Entity Name: Hassan and Sons, Inc.
Affiliation Address: 2860 N. Santiago Blvd
Affiliation City: Orange
Affiliation State: CA
Affiliation Country: United States
Affiliation Zip: 92867
Affiliation Phone: (714) 761-5426,

Affiliation Type Desc: Parent Corporation
Entity Name: H&S Energy, LLC
Affiliation Phone: ,

Affiliation Type Desc: UST Property Owner Name
Entity Name: Hassan and Sons, Inc.
Affiliation Address: 2860 N. Santiago Blvd
Affiliation City: Orange
Affiliation State: CA
Affiliation Country: United States
Affiliation Zip: 92867
Affiliation Phone: (714) 761-5426,

Affiliation Type Desc: Environmental Contact
Entity Name: Christian Torres
Affiliation Address: 2860 N. Santiago Blvd
Affiliation City: Orange
Affiliation State: CA
Affiliation Zip: 92867
Affiliation Phone: ,

Affiliation Type Desc: Facility Mailing Address
Entity Name: Mailing Address
Affiliation Address: 2860 N. Santiago Blvd
Affiliation City: Orange
Affiliation State: CA
Affiliation Zip: 92867
Affiliation Phone: ,

Affiliation Type Desc: Identification Signer
Entity Name: VICTOR HASSAN
Entity Title: VP
Affiliation Phone: ,

Affiliation Type Desc: Operator
Entity Name: Hassan and Sons, Inc.
Affiliation Phone: (714) 761-5426,

Affiliation Type Desc: CUPA District
Entity Name: Sacramento County Environmental Management Departm

Map ID
 Direction
 Distance
 Elevation

MAP FINDINGS

Site

Database(s)

EDR ID Number
 EPA ID Number

HASSAN #1005 (Continued)

S108745262

Affiliation Address: 11080 WHITE ROCK ROAD, STE. 200
 Affiliation City: RANCHO CORDOVA
 Affiliation State: CA
 Affiliation Zip: 95670
 Affiliation Phone: (916) 875-8550,

Affiliation Type Desc: Document Preparer
 Entity Name: Christian Torres
 Affiliation Phone: ,

Affiliation Type Desc: UST Tank Operator
 Entity Name: Hassan and Sons, Inc.
 Affiliation Address: 2860 N. Santiago Blvd
 Affiliation City: Orange
 Affiliation State: CA
 Affiliation Country: United States
 Affiliation Zip: 92867
 Affiliation Phone: (714) 761-5426,

Affiliation Type Desc: UST Tank Owner
 Entity Name: Hassan and Sons, Inc
 Affiliation Address: 2860 N. Santiago Blvd
 Affiliation City: Orange
 Affiliation State: CA
 Affiliation Country: United States
 Affiliation Zip: 92867
 Affiliation Phone: (714) 761-5426,

H34
West
< 1/8
0.125 mi.
658 ft.

BLUE RAVINE 76
1024 E BIDWELL ST
FOLSOM, CA 95630

RCRA NonGen / NLR

1024805363
CAL000263288

Site 10 of 11 in cluster H

Relative:
Lower
Actual:
294 ft.

RCRA NonGen / NLR:		
Date Form Received by Agency:		20220405
Handler Name:	BLUE RAVINE 76	
Handler Address:		1024 E BIDWELL ST
Handler City,State,Zip:		FOLSOM, CA 95630-5552
EPA ID:		CAL000263288
Contact Name:		DEBRA BISSELL
Contact Address:		WINDMILL WAY
Contact City,State,Zip:		CARMICHAEL, CA 95608
Contact Telephone:		916-488-3666
Contact Fax:		916-488-3668
Contact Email:		ENVIRONMENTAL@ERMINC.COM
EPA Region:		09
Federal Waste Generator Description:		Not a generator, verified
Mailing Address:		WINDMILL WAY
Mailing City,State,Zip:		CARMICHAEL, CA 95608-0000
Owner Name:	EDWARD R MARSZAL ENTERPRISES INC	
Owner Type:		Other
Operator Name:	EDWARD R MARSZAL ENTERPRISES INC	
Operator Type:		Other
Short-Term Generator Activity:		No
Importer Activity:		No
Mixed Waste Generator:		No

Map ID
 Direction
 Distance
 Elevation

MAP FINDINGS

Site

Database(s)

EDR ID Number
 EPA ID Number

BLUE RAVINE 76 (Continued)

1024805363

Transporter Activity:	No
Transfer Facility Activity:	No
Recycler Activity with Storage:	No
Small Quantity On-Site Burner Exemption:	No
Smelting Melting and Refining Furnace Exemption:	No
Underground Injection Control:	No
Off-Site Waste Receipt:	No
Universal Waste Indicator:	No
Universal Waste Destination Facility:	No
Federal Universal Waste:	No
Active Site State-Reg Handler:	---
Hazardous Secondary Material Indicator:	N
Commercial TSD Indicator:	No
2018 GPRC Permit Baseline:	Not on the Baseline
2018 GPRC Renewals Baseline:	Not on the Baseline
202 GPRC Corrective Action Baseline:	No
Corrective Action Workload Universe:	No
Subject to Corrective Action Universe:	No
Non-TSDs Where RCRA CA has Been Imposed Universe:	No
TSDs Potentially Subject to CA Under 3004 (u)/(v) Universe:	No
TSDs Only Subject to CA under Discretionary Auth Universe:	No
Corrective Action Priority Ranking:	No NCAPS ranking
Environmental Control Indicator:	No
Institutional Control Indicator:	No
Human Exposure Controls Indicator:	N/A
Groundwater Controls Indicator:	N/A
Significant Non-Complier Universe:	No
Unaddressed Significant Non-Complier Universe:	No
Addressed Significant Non-Complier Universe:	No
Significant Non-Complier With a Compliance Schedule Universe:	No
Handler Date of Last Change:	20220406
Recognized Trader-Importer:	No
Recognized Trader-Exporter:	No
Importer of Spent Lead Acid Batteries:	No
Exporter of Spent Lead Acid Batteries:	No
Recycler Activity Without Storage:	No
Manifest Broker:	No
Sub-Part P Indicator:	No

Handler - Owner Operator:

Owner/Operator Indicator:	Operator
Owner/Operator Name:	EDWARD R MARSZAL ENTERPRISES INC
Legal Status:	Other
Owner/Operator Address:	5805 WINDMILL WAY
Owner/Operator City,State,Zip:	CARMICHAEL, CA 95608-0000
Owner/Operator Telephone:	916-488-3666
Owner/Operator Fax:	916-488-3668

Owner/Operator Indicator:	Owner
Owner/Operator Name:	EDWARD R MARSZAL ENTERPRISES INC
Legal Status:	Other
Owner/Operator Address:	5805 WINDMILL WAY
Owner/Operator City,State,Zip:	CARMICHAEL, CA 95608-0000
Owner/Operator Telephone:	916-488-3666

Owner/Operator Indicator:	Operator
---------------------------	----------

Map ID
Direction
Distance
Elevation

MAP FINDINGS

Site

Database(s)

EDR ID Number
EPA ID Number

BLUE RAVINE 76 (Continued)

1024805363

Owner/Operator Name: JENN BARTLETT
Legal Status: Other
Owner/Operator Address: 5805 WINDMILL WAY
Owner/Operator City,State,Zip: CARMICHAEL, CA 95608
Owner/Operator Telephone: 916-488-3666

Owner/Operator Indicator: Owner
Owner/Operator Name: EDWARD R MARSZAL ENTERPRISES INC
Legal Status: Other
Owner/Operator Address: 5805 WINDMILL WAY
Owner/Operator City,State,Zip: CARMICHAEL, CA 95608-0000
Owner/Operator Telephone: 916-488-3666
Owner/Operator Fax: 916-488-3668

Historic Generators:

Receive Date: 20220405
Handler Name: BLUE RAVINE 76
Federal Waste Generator Description: Not a generator, verified
Large Quantity Handler of Universal Waste: No
Recognized Trader Importer: No
Recognized Trader Exporter: No
Spent Lead Acid Battery Importer: No
Spent Lead Acid Battery Exporter: No
Current Record: Yes
Non Storage Recycler Activity: No
Electronic Manifest Broker: No

Receive Date: 20021206
Handler Name: BLUE RAVINE 76
Federal Waste Generator Description: Not a generator, verified
Large Quantity Handler of Universal Waste: No
Recognized Trader Importer: No
Recognized Trader Exporter: No
Spent Lead Acid Battery Importer: No
Spent Lead Acid Battery Exporter: No
Current Record: No

List of NAICS Codes and Descriptions:

NAICS Code: 44719
NAICS Description: OTHER GASOLINE STATIONS

Facility Has Received Notices of Violations:

Violations: No Violations Found

Evaluation Action Summary:

Evaluations: No Evaluations Found

MAP FINDINGS

Map ID
 Direction
 Distance
 Elevation

Site

Database(s)

EDR ID Number
 EPA ID Number

H35
West
< 1/8
0.125 mi.
658 ft.

B. P. OIL COMPANY
1024 E BIDWELL ST
FOLSOM, CA 95630

Site 11 of 11 in cluster H

Sacramento Co. ML **S123289350**
N/A

Relative: Sacramento Co. ML:
Lower Name: B. P. OIL COMPANY
 Address: 1024 E BIDWELL ST
 City,State,Zip: FOLSOM, CA 95630
 Facility Id: L9000690
 Facility Status: Inactive. Included on a listing no longer updated.
 FD: L
 Billing Codes BP: Out of Business
 Billing Codes UST: No Tanks
 WG Bill Code: Oil Changed by Outside Company-No Fee
 Target Property Bill Cod: 51
 Food Bill Code: Mini Market Retail Market Fee
 HAZMAT Permit Date: 06/15/1993
 HAZMAT Inspection Date: 08/24/1994
 UST Permit Dt: 02/26/1991
 UST Inspection Date: 08/24/1994
 UST Tank Test Date: 05/17/1996
 Number of Tanks: 0
 UST Tank Test Date: 08/24/1994
 SIC Code: 5541

I36
NE
1/8-1/4
0.135 mi.
714 ft.

FOLSOM SURGERY CENTER
1651 CREEKSIDE DR STE 100
FOLSOM, CA 95630

Site 1 of 5 in cluster I

Sacramento Co. ML **S111258504**
CERS **N/A**

Relative: Sacramento Co. ML:
Higher Name: FOLSOM SURGERY CENTER
 Address: 1651 CREEKSIDE DR STE 100
 City,State,Zip: FOLSOM, CA 95630
 Billing Codes BP: A

Actual: 316 ft.

CERS:
 Name: FOLSOM SURGERY CENTER
 Address: 1651 CREEKSIDE DR STE 100
 City,State,Zip: FOLSOM, CA 95630
 Site ID: 117092
 CERS ID: 10228447
 CERS Description: Chemical Storage Facilities

Evaluation:
 Eval General Type: Compliance Evaluation Inspection
 Eval Date: 09-10-2014
 Violations Found: No
 Eval Type: Routine done by local agency
 Eval Notes: No violations observed at time of inspection.
 Eval Division: Sacramento County Env Management Department
 Eval Program: HMRRP
 Eval Source: CERS,

Eval General Type: Compliance Evaluation Inspection
 Eval Date: 07-26-2019
 Violations Found: No

Map ID
Direction
Distance
Elevation

MAP FINDINGS

Site

Database(s)

EDR ID Number
EPA ID Number

FOLSOM SURGERY CENTER (Continued)

S111258504

Eval Type: Routine done by local agency
Eval Notes: No violations observed at the time of inspection.
Eval Division: Sacramento County Env Management Department
Eval Program: HMRRP
Eval Source: CERS,

Affiliation:

Affiliation Type Desc: Document Preparer
Entity Name: Sheila Gary
Affiliation Phone: ,

Affiliation Type Desc: Environmental Contact
Entity Name: Sheila Gary
Affiliation Address: 1651 CREEKSIDE DRIVE STE 100
Affiliation City: FOLSOM
Affiliation State: CA
Affiliation Zip: 95630
Affiliation Phone: ,

Affiliation Type Desc: Facility Mailing Address
Entity Name: Mailing Address
Affiliation Address: 1651 CREEKSIDE DR STE 100
Affiliation City: FOLSOM
Affiliation State: CA
Affiliation Zip: 95630
Affiliation Phone: ,

Affiliation Type Desc: Parent Corporation
Entity Name: FOLSOM SURGERY CENTER
Affiliation Phone: ,

Affiliation Type Desc: CUPA District
Entity Name: Sacramento County Environmental Management Departm
Affiliation Address: 11080 WHITE ROCK ROAD, STE. 200
Affiliation City: RANCHO CORDOVA
Affiliation State: CA
Affiliation Zip: 95670
Affiliation Phone: (916) 875-8550,

Affiliation Type Desc: Identification Signer
Entity Name: Sheila Gary
Entity Title: ADMINISTRATOR
Affiliation Phone: ,

Affiliation Type Desc: Legal Owner
Entity Name: FOLSOM SURGERY CENTER
Affiliation Address: 1651 CREEKSIDE STE 100
Affiliation City: FOLSOM
Affiliation State: CA
Affiliation Country: United States
Affiliation Zip: 95630
Affiliation Phone: (916) 673-1990,

Affiliation Type Desc: Operator
Entity Name: Sheila Gary
Affiliation Phone: (916) 673-1990,

MAP FINDINGS

Map ID
Direction
Distance
Elevation

Site

Database(s)

EDR ID Number
EPA ID Number

J37
WNW
1/8-1/4
0.137 mi.
724 ft.

CVS/PHARMACY #16474
430 BLUE RAVINE RD STE B
FOLSOM, CA 95630

Sacramento Co. ML

S113803766
N/A

Site 1 of 5 in cluster J

Relative:
Higher
Actual:
313 ft.

Sacramento Co. ML:
Name: CVS/PHARMACY #16474
Address: 430 BLUE RAVINE RD STE B
City,State,Zip: FOLSOM, CA 95630
WG Bill Code: A

J38
WNW
1/8-1/4
0.137 mi.
724 ft.

EXPRESS STOP PHOTO (TARGET #1098)
430 BLUE RAVINE
FOLSOM, CA 95630

CERS HAZ WASTE
HAZNET
Sacramento Co. ML

S113089264
N/A

Site 2 of 5 in cluster J

Relative:
Higher
Actual:
313 ft.

CERS HAZ WASTE:
Name: TARGET T1098
Address: 430 BLUE RAVINE RD
City,State,Zip: FOLSOM, CA 95630
Site ID: 159738
CERS ID: 10217437
CERS Description: Hazardous Waste Generator

HAZNET:

Name: EXPRESS STOP PHOTO (TARGET #1098)
Address: 430 BLUE RAVINE
City,State,Zip: FOLSOM, CA 956300000
Contact: RUSS ROELLER MGR HSE QUALEX IN
Telephone: 9194843631
Mailing Address: 4020 STIRRUP CREEK DR STE 211

Year: 1998
Gepaid: CAL000170121
TSD EPA ID: CAD981402522
CA Waste Code: 541 - Photochemicals/photoprocessing waste
Disposal Method: R01 - Recycler
Tons: 0.03

Year: 1998
Gepaid: CAL000170121
TSD EPA ID: CAD981402522
CA Waste Code: -
Disposal Method: R01 - Recycler
Tons: 0.005

Year: 1997
Gepaid: CAL000170121
TSD EPA ID: CAD981402522
CA Waste Code: -
Disposal Method: R01 - Recycler
Tons: 0

Year: 1997
Gepaid: CAL000170121
TSD EPA ID: CAD981402522
CA Waste Code: 541 - Photochemicals/photoprocessing waste

Map ID
Direction
Distance
Elevation

MAP FINDINGS

Site

Database(s)

EDR ID Number
EPA ID Number

EXPRESS STOP PHOTO (TARGET #1098) (Continued)

S113089264

Disposal Method: R01 - Recycler
Tons: 0.0208

Additional Info:

Year: 1997
Gen EPA ID: CAL000170121

Shipment Date: 19971229
Creation Date: 7/23/1998 0:00:00
Receipt Date: 19980107
Manifest ID: 97291986
Trans EPA ID: CAD982433575
TSDf EPA ID: CAD981402522
Waste Code Description: - Not reported
Meth Code: R01 - Recycler
Quantity Tons: 0
Waste Quantity: 0

Shipment Date: 19971229
Creation Date: 7/23/1998 0:00:00
Receipt Date: 19980107
Manifest ID: 97291986
Trans EPA ID: CAD982433575
TSDf EPA ID: CAD981402522
Waste Code Description: - Not reported
Meth Code: R01 - Recycler
Quantity Tons: 0
Waste Quantity: 0

Shipment Date: 19971229
Creation Date: 7/23/1998 0:00:00
Receipt Date: 19980107
Manifest ID: 97291986
Trans EPA ID: CAD982433575
TSDf EPA ID: CAD981402522
Waste Code Description: - Not reported
Meth Code: R01 - Recycler
Quantity Tons: 0
Waste Quantity: 0

Shipment Date: 19971229
Creation Date: 7/23/1998 0:00:00
Receipt Date: 19980107
Manifest ID: 97291986
Trans EPA ID: CAD982433575
TSDf EPA ID: CAD981402522
Waste Code Description: 541 - Photochemicals / photo processing waste
RCRA Code: D011
Meth Code: R01 - Recycler
Quantity Tons: 0.0208
Waste Quantity: 5
Quantity Unit: G

Additional Info:

Year: 1998

Map ID
Direction
Distance
Elevation

MAP FINDINGS

Site

Database(s)

EDR ID Number
EPA ID Number

EXPRESS STOP PHOTO (TARGET #1098) (Continued)

S113089264

Gen EPA ID: CAL000170121

Shipment Date: 19981013
Creation Date: 12/7/1998 0:00:00
Receipt Date: 19981016
Manifest ID: 97267134
Trans EPA ID: CAD982433575
TSDf EPA ID: CAD981402522
Waste Code Description: - Not reported
Meth Code: R01 - Recycler
Quantity Tons: 0.005
Waste Quantity: 10
Quantity Unit: P

Shipment Date: 19981013
Creation Date: 12/7/1998 0:00:00
Receipt Date: 19981016
Manifest ID: 97267134
Trans EPA ID: CAD982433575
TSDf EPA ID: CAD981402522
Waste Code Description: 541 - Photochemicals / photo processing waste
RCRA Code: D011
Meth Code: R01 - Recycler
Quantity Tons: 0.0125
Waste Quantity: 3
Quantity Unit: G

Shipment Date: 19980430
Creation Date: 6/26/1998 0:00:00
Receipt Date: 19980506
Manifest ID: 96669582
Trans EPA ID: CAD982433575
TSDf EPA ID: CAD981402522
Waste Code Description: 541 - Photochemicals / photo processing waste
RCRA Code: D011
Meth Code: R01 - Recycler
Quantity Tons: 0.0125
Waste Quantity: 3
Quantity Unit: G

Shipment Date: 19980430
Creation Date: 6/26/1998 0:00:00
Receipt Date: 19980506
Manifest ID: 96669582
Trans EPA ID: CAD982433575
TSDf EPA ID: CAD981402522
Waste Code Description: 541 - Photochemicals / photo processing waste
RCRA Code: D011
Meth Code: R01 - Recycler
Quantity Tons: 0.005
Waste Quantity: 10
Quantity Unit: P

Sacramento Co. ML:

Name: TARGET T1098
Address: 430 BLUE RAVINE RD
City,State,Zip: FOLSOM, CA 95630

Map ID
Direction
Distance
Elevation

MAP FINDINGS

Site

Database(s)

EDR ID Number
EPA ID Number

EXPRESS STOP PHOTO (TARGET #1098) (Continued)

S113089264

Billing Codes BP: A
WG Bill Code: A

CERS:

Name: TARGET T1098
Address: 430 BLUE RAVINE RD
City,State,Zip: FOLSOM, CA 95630
Site ID: 159738
CERS ID: 10217437
CERS Description: Chemical Storage Facilities

Violations:

Site ID: 159738
Site Name: TARGET T1098
Violation Date: 02-17-2022
Citation: HSC 6.95 25508(a)(3) - California Health and Safety Code, Chapter 6.95, Section(s) 25508(a)(3)

Violation Description: Failure to complete and electronically submit a site map with all required content.

Violation Notes: OBSERVATION: The annotated site map submitted in CERS does not accurately reflect the layout of this location. As observed during the inspection, there is no propane stored on site. CORRECTIVE ACTION: Revise the annotated Site Map to correct any errors and submit electronically in the California Environmental Reporting System. Send an e-mail to tannerh@saccounty.net once this has been completed.

Violation Division: Sacramento County Env Management Department
Violation Program: HMRRP
Violation Source: CERS,

Site ID: 159738
Site Name: TARGET T1098
Violation Date: 02-17-2022
Citation: 22 CCR 15 66265.16 - California Code of Regulations, Title 22, Chapter 15, Section(s) 66265.16

Violation Description: Failure to provide employees with hazardous waste training program of class room instructions or on-the-job training within the first six months after the date of their employment or assignment to a facility, or to a new position at a facility and annually thereafter. Training records on current personnel shall be kept until closure of the facility and for former employees the record shall be kept for at least three years from the date the employee last worked at the facility. The records shall include the following: the job title for each position at the facility related to hazardous waste management, and the name of the employee filling each job; a written job description for each position, duties of facility personnel assigned to each position, and a written description of the type and amount of both introductory and continuing training that will be given to each person filling a position.

Violation Notes: OBSERVATION: As demonstrated by the type of hazardous waste violations observed at the time of inspection and cited in this Inspection Report, the Receiver (Steven Dozer) who was sorting the hazardous waste generated on site requires additional hazardous waste management training. CORRECTIVE ACTION: Conduct additional training with applicable personnel and document it according to the requirements of 22 CCR 15 66265.16(d). Submit a copy of the documentation to tannerh@saccounty.net.

Violation Division: Sacramento County Env Management Department

Map ID
Direction
Distance
Elevation

MAP FINDINGS

Site

Database(s)

EDR ID Number
EPA ID Number

EXPRESS STOP PHOTO (TARGET #1098) (Continued)

S113089264

Violation Program: HW
Violation Source: CERS,

Site ID: 159738
Site Name: TARGET T1098
Violation Date: 02-17-2022
Citation: 22 CCR 12 66262.40(a) - California Code of Regulations, Title 22, Chapter 12, Section(s) 66262.40(a)

Violation Description: Failure to keep a copy of each properly signed manifest for at least three years from the date the waste was accepted by the initial transporter. The manifest signed at the time the waste was accepted for transport shall be kept until receiving a signed copy from the designated facility which received the waste.

Violation Notes: OBSERVATION: Multiple Generator copies of the Uniform Hazardous Waste Manifests for 2019, 2020 and 2021 were missing from the stack of manifests located in the warehouse. The final signed copies of the manifests are emailed to the facility but they are not being reviewed with the original generator copies to ensure accuracy. A list of all hazardous waste shipments for the past three years was printed from the California Hazardous Waste Tracking System (HWTS) and given to the the Store Director at the time of inspection. CORRECTIVE ACTION: Locate all generator copies of the Uniform Hazardous Waste Manifests and compare them to the signed copies to ensure they are accurate. Send a statement documenting the procedures that will be followed for properly managing hazardous waste manifests in the future to tannerh@saccounty.net.

Violation Division: Sacramento County Env Management Department
Violation Program: HW
Violation Source: CERS,

Site ID: 159738
Site Name: TARGET T1098
Violation Date: 02-17-2022
Citation: HSC 6.95 25508(a)(3) - California Health and Safety Code, Chapter 6.95, Section(s) 25508(a)(3)

Violation Description: Failure to complete and electronically submit hazardous material inventory information for all reportable hazardous materials on site at or above reportable quantities.

Violation Notes: OBSERVATION: The Hazardous Materials Inventory Chemical Description for propane was provided during the last submittal of 2/11/2022 however there is no propane stored on site at this location. CORRECTIVE ACTION: Review the current inventory on the Hazardous Materials Business plan submitted 2/11/2022 for accuracy and make corrections in the California Environmental Reporting System (CERS) as necessary. Send an e-mail to tannerh@saccounty.net once this has been completed.

Violation Division: Sacramento County Env Management Department
Violation Program: HMRRP
Violation Source: CERS,

Site ID: 159738
Site Name: TARGET T1098
Violation Date: 02-17-2022
Citation: HSC 6.95 25508.2 - California Health and Safety Code, Chapter 6.95, Section(s) 25508.2

Violation Description: Failure to annually review and electronically certify that the business plan is complete and accurate on or before the annual due

Map ID
Direction
Distance
Elevation

MAP FINDINGS

Site

Database(s)

EDR ID Number
EPA ID Number

EXPRESS STOP PHOTO (TARGET #1098) (Continued)

S113089264

Violation Notes: date.
OBSERVATION: The Hazardous Materials Business Plan submitted to CERS on 2/11/22 was located in the binder on-site but contained several errors (primary emergency contact is wrong, including propane on the inventory, and the site map is incorrect). CORRECTIVE ACTION: Submit a statement regarding how the Hazardous Materials Business Plans are checked for accuracy prior to uploading to CERS. Update all submittal elements affected by the change(s) and electronically submit the update in the California Environmental Reporting System and send an email to tannerh@saccounty.net once completed.

Violation Division: Sacramento County Env Management Department
Violation Program: HMRRP
Violation Source: CERS,

Site ID: 159738
Site Name: TARGET T1098
Violation Date: 02-17-2022
Citation: 22 CCR 12 66262.11 - California Code of Regulations, Title 22, Chapter 12, Section(s) 66262.11

Violation Description: Failure to determine if wastes generated are hazardous waste by using generator knowledge or applying testing method.

Violation Notes: OBSERVATION: Two bags of unknowns wastes, one liquid and one used absorbent, were observed in the waste sorting area without labels. A waste determination was unable to be made. The Manager on Duty indicated any bags with unknown waste/material are to be placed in the State hazardous waste bin and the waste hauler will identify it. Because the contents cannot be identified and it is not known if these wastes are incompatible with other state waste streams, this is not the proper bin to store unknown, potentially hazardous waste. CORRECTIVE ACTION: Immediately cease storing bags of unknown waste in the State hazardous waste bin. Submit a copy of Target's policy for dealing with unknown, potentially hazardous wastes and ensure employees responsible for the handling and management of hazardous waste have been re-trained on this policy. Submit a statement documenting how the two bags of unknown wastes will be stored until the next hazardous waste pick up to: [Truncated]

Violation Division: Sacramento County Env Management Department
Violation Program: HW
Violation Source: CERS,

Site ID: 159738
Site Name: TARGET T1098
Violation Date: 02-17-2022
Citation: 22 CCR 12 66262.34(f) - California Code of Regulations, Title 22, Chapter 12, Section(s) 66262.34(f)

Violation Description: Failure to properly label hazardous waste accumulation containers and portable tanks with the following requirements: "Hazardous Waste", name and address of the generator, physical and chemical characteristics of the Hazardous Waste, and starting accumulation date.

Violation Notes: OBSERVATION: Two bins of empty janitorial supply containers were observed in the hazardous waste storage area without hazardous waste labels. The Receiver indicated he wasn't sure what labels should be on the bins, but he would store them on the hazardous waste pallet to be picked up by the hazardous waste hauler. CORRECTIVE ACTION: If the empty janitorial supply containers are to be disposed of as hazardous waste the bin must be labeled with a completed hazardous waste label.

Map ID
Direction
Distance
Elevation

MAP FINDINGS

Site

Database(s)

EDR ID Number
EPA ID Number

EXPRESS STOP PHOTO (TARGET #1098) (Continued)

S113089264

Submit photos demonstrating that the containers listed above have been properly labeled to tannerh@saccounty.net
Violation Division: Sacramento County Env Management Department
Violation Program: HW
Violation Source: CERS,

Evaluation:
Eval General Type: Compliance Evaluation Inspection
Eval Date: 12-09-2015
Violations Found: No
Eval Type: Routine done by local agency
Eval Notes: No violations observed at time of inspection.
Eval Division: Sacramento County Env Management Department
Eval Program: HW
Eval Source: CERS,

Eval General Type: Compliance Evaluation Inspection
Eval Date: 02-17-2022
Violations Found: Yes
Eval Type: Routine done by local agency
Eval Notes: Hazardous Materials Inspection Report emailed to Gabby Wood at gabriella.wood@target.com. No signature obtained at this time due to Covid-19.
Eval Division: Sacramento County Env Management Department
Eval Program: HMRRP
Eval Source: CERS,

Eval General Type: Compliance Evaluation Inspection
Eval Date: 02-17-2022
Violations Found: Yes
Eval Type: Routine done by local agency
Eval Notes: Hazardous Waste Inspection Report emailed to Gabby Wood at gabriella.wood@target.com. No signature obtained at this time due to Covid-19.
Eval Division: Sacramento County Env Management Department
Eval Program: HW
Eval Source: CERS,

Eval General Type: Compliance Evaluation Inspection
Eval Date: 12-09-2015
Violations Found: No
Eval Type: Routine done by local agency
Eval Notes: No violations observed at time of inspection.
Eval Division: Sacramento County Env Management Department
Eval Program: HMRRP
Eval Source: CERS,

Affiliation:
Affiliation Type Desc: Environmental Contact
Entity Name: Environmental Compliance
Affiliation Address: PO Box 111
Affiliation City: Minneapolis
Affiliation State: MN
Affiliation Zip: 55440
Affiliation Phone: ,

Map ID
Direction
Distance
Elevation

MAP FINDINGS

Site

Database(s)

EDR ID Number
EPA ID Number

EXPRESS STOP PHOTO (TARGET #1098) (Continued)

S113089264

Affiliation Type Desc: Facility Mailing Address
Entity Name: Mailing Address
Affiliation Address: PO Box 111
Affiliation City: Minneapolis
Affiliation State: MN
Affiliation Zip: 55440
Affiliation Phone: ,

Affiliation Type Desc: Operator
Entity Name: Target Corporation
Affiliation Phone: (800) 587-2228,

Affiliation Type Desc: Property Owner
Entity Name: Target Corporation
Affiliation Address: PO Box 111
Affiliation City: Minneapolis
Affiliation State: MN
Affiliation Country: United States
Affiliation Zip: 55440
Affiliation Phone: (800) 587-2228,

Affiliation Type Desc: CUPA District
Entity Name: Sacramento County Environmental Management Departm
Affiliation Address: 11080 WHITE ROCK ROAD, STE. 200
Affiliation City: RANCHO CORDOVA
Affiliation State: CA
Affiliation Zip: 95670
Affiliation Phone: (916) 875-8550,

Affiliation Type Desc: Document Preparer
Entity Name: Nathan White
Affiliation Phone: ,

Affiliation Type Desc: Identification Signer
Entity Name: Steve Musser
Entity Title: Sr. Compliance Director
Affiliation Phone: ,

Affiliation Type Desc: Legal Owner
Entity Name: Target Corporation
Affiliation Address: PO Box 111
Affiliation City: Minneapolis
Affiliation State: MN
Affiliation Country: United States
Affiliation Zip: 55440
Affiliation Phone: (800) 587-2228,

Affiliation Type Desc: Parent Corporation
Entity Name: Target Corporate Office Headquarters
Affiliation Phone: ,

HWTS:

Name: EXPRESS STOP PHOTO (TARGET #1098)
Address: 430 BLUE RAVINE
City,State,Zip: FOLSOM, CA 95630
EPA ID: CAL000170121

Map ID
 Direction
 Distance
 Elevation

MAP FINDINGS

Site

Database(s)

EDR ID Number
 EPA ID Number

EXPRESS STOP PHOTO (TARGET #1098) (Continued)

S113089264

Inactive Date: 06/30/1999
 Create Date: 12/17/1997
 Mailing Address: 4020 STIRRUP CREEK DR STE 211
 Mailing City,State,Zip: DURHAM, NC 277030000
 Owner Name: QOS QUALEX INC
 Owner Address: 4020 STIRRUP CREEK DR STE 211
 Owner City,State,Zip: DURHAM, NC 277030000
 Contact Name: RUSS ROELLER MGR HSE QUALEX IN
 Contact Address: INACTIVE PER VQ99 - BMI
 City,State,Zip: DURHAM, NC 277030000
 Facility Status: Inactive
 Facility Type: PERMANENT
 Category: STATE
 Latitude: 38.651889
 Longitude: -121.188148

J39
WNW
1/8-1/4
0.137 mi.
724 ft.

CVS PHARMACY #16474
430 BLUE RAVINE RD STE B
FOLSOM, CA 95630
Site 3 of 5 in cluster J

RCRA-SQG 1018273889
FINDS CAR000260984
ECHO

Relative:
Higher
Actual:
313 ft.

RCRA-SQG:
 Date Form Received by Agency: 20160329
 Handler Name: CVS PHARMACY #16474
 Handler Address: 430 BLUE RAVINE RD STE B
 Handler City,State,Zip: FOLSOM, CA 95630
 EPA ID: CAR000260984
 Contact Name: NICOLE WILKINSON
 Contact Address: ONE CVS DR
 Contact City,State,Zip: WOONSOCKET, RI 02895
 Contact Telephone: 401-770-7132
 Contact Email: NICOLE.WILKINSON@CVSHEALTH.COM
 Contact Title: SENIOR CORP ENVIROMENTAL MGR
 EPA Region: 09
 Land Type: Private
 Federal Waste Generator Description: Small Quantity Generator
 Active Site Indicator: Handler Activities
 Mailing Address: ONE CVS DR
 Mailing City,State,Zip: WOONSOCKET, RI 02895
 Owner Name: TARGET CORPORATION
 Owner Type: Private
 Operator Name: GARFIELD BEACH CVS LLC
 Operator Type: Private
 Short-Term Generator Activity: No
 Importer Activity: No
 Mixed Waste Generator: No
 Transporter Activity: No
 Transfer Facility Activity: No
 Recycler Activity with Storage: No
 Small Quantity On-Site Burner Exemption: No
 Smelting Melting and Refining Furnace Exemption: No
 Underground Injection Control: No
 Off-Site Waste Receipt: No
 Universal Waste Indicator: No
 Universal Waste Destination Facility: No
 Federal Universal Waste: No
 Active Site State-Reg Handler: ---

Map ID
 Direction
 Distance
 Elevation

MAP FINDINGS

Site

Database(s)

EDR ID Number
 EPA ID Number

CVS PHARMACY #16474 (Continued)

1018273889

Hazardous Secondary Material Indicator:	NN
Commercial TSD Indicator:	No
2018 GPRA Permit Baseline:	Not on the Baseline
2018 GPRA Renewals Baseline:	Not on the Baseline
202 GPRA Corrective Action Baseline:	No
Corrective Action Workload Universe:	No
Subject to Corrective Action Universe:	No
Non-TSDs Where RCRA CA has Been Imposed Universe:	No
TSDs Potentially Subject to CA Under 3004 (u)/(v) Universe:	No
TSDs Only Subject to CA under Discretionary Auth Universe:	No
Corrective Action Priority Ranking:	No NCAPS ranking
Environmental Control Indicator:	No
Institutional Control Indicator:	No
Human Exposure Controls Indicator:	N/A
Groundwater Controls Indicator:	N/A
Significant Non-Complier Universe:	No
Unaddressed Significant Non-Complier Universe:	No
Addressed Significant Non-Complier Universe:	No
Significant Non-Complier With a Compliance Schedule Universe:	No
Handler Date of Last Change:	20160428
Recognized Trader-Importer:	No
Recognized Trader-Exporter:	No
Importer of Spent Lead Acid Batteries:	No
Exporter of Spent Lead Acid Batteries:	No
Sub-Part P Indicator:	No

Hazardous Waste Summary:

Waste Code:	D001
Waste Description:	IGNITABLE WASTE
Waste Code:	D002
Waste Description:	CORROSIVE WASTE
Waste Code:	D007
Waste Description:	CHROMIUM
Waste Code:	D009
Waste Description:	MERCURY
Waste Code:	D010
Waste Description:	SELENIUM
Waste Code:	D011
Waste Description:	SILVER
Waste Code:	D024
Waste Description:	M-CRESOL
Waste Code:	P001
Waste Description:	2H-1-BENZOPYRAN-2-ONE, 4-HYDROXY-3-(3-OXO-1-PHENYLBUTYL)-, & SALTS, WHEN PRESENT AT CONCENTRATIONS GREATER THAN 0.3% (OR) WARFARIN, & SALTS, WHEN PRESENT AT CONCENTRATIONS GREATER THAN 0.3%
Waste Code:	U034
Waste Description:	ACETALDEHYDE, TRICHLORO- (OR) CHLORAL

Map ID
Direction
Distance
Elevation

MAP FINDINGS

Site

Database(s)

EDR ID Number
EPA ID Number

CVS PHARMACY #16474 (Continued)

1018273889

Waste Code: U044
Waste Description: CHLOROFORM (OR) METHANE, TRICHLORO-

Waste Code: U122
Waste Description: FORMALDEHYDE

Waste Code: U129
Waste Description: CYCLOHEXANE, 1,2,3,4,5,6-HEXACHLORO-, (1ALPHA, 2ALPHA, 3BETA, 4ALPHA, 5ALPHA, 6BETA)- (OR) LINDANE

Waste Code: U188
Waste Description: PHENOL

Waste Code: U201
Waste Description: 1,3-BENZENEDIOL (OR) RESORCINOL

Waste Code: U205
Waste Description: SELENIUM SULFIDE (OR) SELENIUM SULFIDE SES2 (R,T)

Handler - Owner Operator:

Owner/Operator Indicator: Operator
Owner/Operator Name: GARFIELD BEACH CVS LLC
Legal Status: Private
Date Became Current: 20151216

Owner/Operator Indicator: Owner
Owner/Operator Name: TARGET CORPORATION
Legal Status: Private
Date Became Current: 19971008
Owner/Operator Address: 1000 NICOLLET MALL
Owner/Operator City,State,Zip: MINNEAPOLIS, MN 55403
Owner/Operator Telephone: 612-304-6073

Historic Generators:

Receive Date: 20160329
Handler Name: CVS PHARMACY #16474
Federal Waste Generator Description: Small Quantity Generator
Large Quantity Handler of Universal Waste: No
Recognized Trader Importer: No
Recognized Trader Exporter: No
Spent Lead Acid Battery Importer: No
Spent Lead Acid Battery Exporter: No
Current Record: Yes

List of NAICS Codes and Descriptions:

NAICS Code: 446110
NAICS Description: PHARMACIES AND DRUG STORES

Facility Has Received Notices of Violations:

Violations: No Violations Found

Evaluation Action Summary:

Evaluations: No Evaluations Found

Map ID
 Direction
 Distance
 Elevation

MAP FINDINGS

Site

Database(s)

EDR ID Number
 EPA ID Number

CVS PHARMACY #16474 (Continued)

1018273889

FINDS:

Registry ID: 110067712176

[Click Here for FRS Facility Detail Report:](#)

Environmental Interest/Information System:

RCRAInfo is a national information system that supports the Resource Conservation and Recovery Act (RCRA) program through the tracking of events and activities related to facilities that generate, transport, and treat, store, or dispose of hazardous waste. RCRAInfo allows RCRA program staff to track the notification, permit, compliance, and corrective action activities required under RCRA.

[Click this hyperlink](#) while viewing on your computer to access additional FINDS: detail in the EDR Site Report.

ECHO:

Envid: 1018273889
 Registry ID: 110067712176
 DFR URL: <http://echo.epa.gov/detailed-facility-report?fid=110067712176>
 Name: CVS PHARMACY #16474
 Address: 430 BLUE RAVINE RD STE B
 City,State,Zip: FOLSOM, CA 95630

J40
WNW
1/8-1/4
0.137 mi.
724 ft.

TARGET STORE T1098
430 BLUE RAVINE RD
FOLSOM, CA 95630
Site 4 of 5 in cluster J

RCRA-LQG 1014465467
CAR000219477

Relative:
Higher
Actual:
313 ft.

RCRA-LQG:
 Date Form Received by Agency: 20211214
 Handler Name: TARGET STORE T1098
 Handler Address: 430 BLUE RAVINE RD
 Handler City,State,Zip: FOLSOM, CA 95630-0000
 EPA ID: CAR000219477
 Contact Name: STEVE MUSSER
 Contact Address: PO BOX 111
 Contact City,State,Zip: MINNEAPOLIS, MN 55440
 Contact Telephone: 800-587-2228
 Contact Email: POC@TARGET.COM
 Contact Title: SR COMPLIANCE DIRECTOR
 EPA Region: 09
 Land Type: Private
 Federal Waste Generator Description: Large Quantity Generator
 Active Site Indicator: Handler Activities
 Mailing Address: PO BOX 111
 Mailing City,State,Zip: MINNEAPOLIS, MN 55440
 Owner Name: TARGET CORPORATION
 Owner Type: Private
 Operator Name: TARGET CORPORATION
 Operator Type: Private
 Short-Term Generator Activity: No
 Importer Activity: No
 Mixed Waste Generator: No
 Transporter Activity: No
 Transfer Facility Activity: No
 Recycler Activity with Storage: No

Map ID
Direction
Distance
Elevation

MAP FINDINGS

Site

Database(s)

EDR ID Number
EPA ID Number

TARGET STORE T1098 (Continued)

1014465467

Small Quantity On-Site Burner Exemption:	No
Smelting Melting and Refining Furnace Exemption:	No
Underground Injection Control:	No
Off-Site Waste Receipt:	No
Universal Waste Indicator:	No
Universal Waste Destination Facility:	No
Federal Universal Waste:	No
Active Site State-Reg Handler:	---
Hazardous Secondary Material Indicator:	N
Commercial TSD Indicator:	No
2018 GPRA Permit Baseline:	Not on the Baseline
2018 GPRA Renewals Baseline:	Not on the Baseline
202 GPRA Corrective Action Baseline:	No
Corrective Action Workload Universe:	No
Subject to Corrective Action Universe:	No
Non-TSDs Where RCRA CA has Been Imposed Universe:	No
TSDs Potentially Subject to CA Under 3004 (u)/(v) Universe:	No
TSDs Only Subject to CA under Discretionary Auth Universe:	No
Corrective Action Priority Ranking:	No NCAPS ranking
Environmental Control Indicator:	No
Institutional Control Indicator:	No
Human Exposure Controls Indicator:	N/A
Groundwater Controls Indicator:	N/A
Significant Non-Complier Universe:	No
Unaddressed Significant Non-Complier Universe:	No
Addressed Significant Non-Complier Universe:	No
Significant Non-Complier With a Compliance Schedule Universe:	No
Handler Date of Last Change:	20211216
Recognized Trader-Importer:	No
Recognized Trader-Exporter:	No
Importer of Spent Lead Acid Batteries:	No
Exporter of Spent Lead Acid Batteries:	No
Recycler Activity Without Storage:	No
Manifest Broker:	No
Sub-Part P Indicator:	No

Biennial: List of Years

Year: 2017

[Click Here for Biennial Reporting System Data:](#)

Year: 2015

[Click Here for Biennial Reporting System Data:](#)

Year: 2013

[Click Here for Biennial Reporting System Data:](#)

Hazardous Waste Summary:

Waste Code:	D001
Waste Description:	IGNITABLE WASTE
Waste Code:	D002
Waste Description:	CORROSIVE WASTE
Waste Code:	D003
Waste Description:	REACTIVE WASTE

Map ID
Direction
Distance
Elevation

MAP FINDINGS

Site

Database(s)

EDR ID Number
EPA ID Number

TARGET STORE T1098 (Continued)

1014465467

Waste Code:	D004
Waste Description:	ARSENIC
Waste Code:	D005
Waste Description:	BARIUM
Waste Code:	D006
Waste Description:	CADMIUM
Waste Code:	D007
Waste Description:	CHROMIUM
Waste Code:	D008
Waste Description:	LEAD
Waste Code:	D009
Waste Description:	MERCURY
Waste Code:	D010
Waste Description:	SELENIUM
Waste Code:	D011
Waste Description:	SILVER
Waste Code:	D016
Waste Description:	2,4-D (2,4-DICHLOROPHENOXYACETIC ACID)
Waste Code:	D018
Waste Description:	BENZENE
Waste Code:	D024
Waste Description:	M-CRESOL
Waste Code:	D026
Waste Description:	CRESOL
Waste Code:	D027
Waste Description:	1,4-DICHLOROBENZENE
Waste Code:	D028
Waste Description:	1,2-DICHLOROETHANE
Waste Code:	D035
Waste Description:	METHYL ETHYL KETONE
Waste Code:	D039
Waste Description:	TETRACHLOROETHYLENE
Waste Code:	P001
Waste Description:	2H-1-BENZOPYRAN-2-ONE, 4-HYDROXY-3-(3-OXO-1-PHENYLBUTYL)-, & SALTS, WHEN PRESENT AT CONCENTRATIONS GREATER THAN 0.3% (OR) WARFARIN, & SALTS, WHEN PRESENT AT CONCENTRATIONS GREATER THAN 0.3%
Waste Code:	P042
Waste Description:	1,2-BENZENEDIOL, 4-[1-HYDROXY-2-(METHYLAMINO)ETHYL]-, (R)- (OR) EPINEPHRINE

Map ID
Direction
Distance
Elevation

MAP FINDINGS

Site

Database(s)

EDR ID Number
EPA ID Number

TARGET STORE T1098 (Continued)

1014465467

Waste Code:	P046
Waste Description:	ALPHA,ALPHA-DIMETHYLPHENETHYLAMINE (OR) BENZENEETHANAMINE, ALPHA, ALPHA-DIMETHYL-
Waste Code:	P075
Waste Description:	NICOTINE, & SALTS (OR) PYRIDINE, 3-(1-METHYL-2-PYRROLIDINYL)-,(S)-, & SALTS
Waste Code:	P081
Waste Description:	1,2,3-PROPANETRIOL, TRINITRATE (R) (OR) NITROGLYCERINE (R)
Waste Code:	U002
Waste Description:	2-PROPANONE (I) (OR) ACETONE (I)
Waste Code:	U034
Waste Description:	ACETALDEHYDE, TRICHLORO- (OR) CHLORAL
Waste Code:	U035
Waste Description:	BENZENEBUTANOIC ACID, 4-[BIS(2-CHLOROETHYL)AMINO]- (OR) CHLORAMBUCIL
Waste Code:	U044
Waste Description:	CHLOROFORM (OR) METHANE, TRICHLORO-
Waste Code:	U058
Waste Description:	2H-1,3,2-OXAZAPHOSPHORIN-2-AMINE, N,N-BIS(2-CHLOROETHYL)TETRAHYDRO-, 2-OXIDE (OR) CYCLOPHOSPHAMIDE
Waste Code:	U072
Waste Description:	BENZENE, 1,4-DICHLORO- (OR) P-DICHLOROBENZENE
Waste Code:	U122
Waste Description:	FORMALDEHYDE
Waste Code:	U129
Waste Description:	CYCLOHEXANE, 1,2,3,4,5,6-HEXACHLORO-, (1ALPHA, 2ALPHA, 3BETA, 4ALPHA, 5ALPHA, 6BETA)- (OR) LINDANE
Waste Code:	U134
Waste Description:	HYDROFLUORIC ACID (C,T) (OR) HYDROGEN FLUORIDE (C,T)
Waste Code:	U150
Waste Description:	L-PHENYLALANINE, 4-[BIS(2-CHLOROETHYL)AMINO]- (OR) MELPHALAN
Waste Code:	U154
Waste Description:	METHANOL (I) (OR) METHYL ALCOHOL (I)
Waste Code:	U188
Waste Description:	PHENOL
Waste Code:	U200
Waste Description:	RESERPINE (OR) YOHIMBAN-16-CARBOXYLIC ACID, 11,17-DIMETHOXY-18-[(3,4,5-TRIMETHOXYBENZOYL)OXY]-, METHYL ESTER, (3BETA, 16BETA, 17ALPHA, 18BETA, 20ALPHA)-
Waste Code:	U201
Waste Description:	1,3-BENZENEDIOL (OR) RESORCINOL

Map ID
Direction
Distance
Elevation

MAP FINDINGS

Site

Database(s)

EDR ID Number
EPA ID Number

TARGET STORE T1098 (Continued)

1014465467

Waste Code: U279
Waste Description: U279

Handler - Owner Operator:

Owner/Operator Indicator: Operator
Owner/Operator Name: TARGET CORPORATION
Legal Status: Private
Date Became Current: 19971008

Owner/Operator Indicator: Owner
Owner/Operator Name: TARGET CORPORATION
Legal Status: Private
Date Became Current: 19971008
Owner/Operator Address: PO BOX 111
Owner/Operator City,State,Zip: MINNEAPOLIS, MN 55440
Owner/Operator Telephone: 800-587-2228
Owner/Operator Email: POC@TARGET.COM

Owner/Operator Indicator: Owner
Owner/Operator Name: TARGET CORPORATION
Legal Status: Private
Date Became Current: 19971012
Owner/Operator Address: P.O. BOX 111
Owner/Operator City,State,Zip: MINNEAPOLIS, MN 55440
Owner/Operator Telephone: 800-587-2228

Owner/Operator Indicator: Owner
Owner/Operator Name: TARGET CORPORATION
Legal Status: Private
Date Became Current: 19971008
Owner/Operator Address: PO BOX 111
Owner/Operator City,State,Zip: MINNEAPOLIS, MN 55440
Owner/Operator Telephone: 800-587-2228

Owner/Operator Indicator: Operator
Owner/Operator Name: TARGET CORPORATION
Legal Status: Private
Date Became Current: 19971012
Owner/Operator Address: P.O. BOX 111
Owner/Operator City,State,Zip: MINNEAPOLIS, MN 55440
Owner/Operator Telephone: 800-587-2228

Owner/Operator Indicator: Owner
Owner/Operator Name: TARGET CORP
Legal Status: Private
Date Became Current: 19971008
Owner/Operator Address: PO BOX 111
Owner/Operator City,State,Zip: MINNEAPOLIS, MN 55440-0111
Owner/Operator Telephone: 800-587-2228

Owner/Operator Indicator: Owner
Owner/Operator Name: TARGET CORPORATION
Legal Status: Private
Date Became Current: 19971008
Owner/Operator Address: PO BOX 111
Owner/Operator City,State,Zip: MINNEAPOLIS, MN 55440
Owner/Operator Telephone: 800-587-2228

Map ID
Direction
Distance
Elevation

MAP FINDINGS

Site

Database(s)

EDR ID Number
EPA ID Number

TARGET STORE T1098 (Continued)

1014465467

Owner/Operator Email: POC@TARGET.COM

Owner/Operator Indicator: Owner
Owner/Operator Name: TARGET CORPORATION
Legal Status: Private
Date Became Current: 19971008
Owner/Operator Address: PO BOX 111
Owner/Operator City,State,Zip: MINNEAPOLIS, MN 55440
Owner/Operator Telephone: 800-587-2228
Owner/Operator Email: POC@TARGET.COM

Owner/Operator Indicator: Operator
Owner/Operator Name: TARGET CORPORATION
Legal Status: Private
Date Became Current: 19971008
Owner/Operator Address: PO BOX 111
Owner/Operator City,State,Zip: MINNEAPOLIS, MN 55440
Owner/Operator Telephone: 800-587-2228
Owner/Operator Email: POC@TARGET.COM

Owner/Operator Indicator: Operator
Owner/Operator Name: TARGET CORP
Legal Status: Private
Date Became Current: 19971008

Owner/Operator Indicator: Operator
Owner/Operator Name: TARGET CORPORATION
Legal Status: Private
Date Became Current: 19971008
Owner/Operator Address: PO BOX 111
Owner/Operator City,State,Zip: MINNEAPOLIS, MN 55440
Owner/Operator Telephone: 800-587-2228
Owner/Operator Email: POC@TARGET.COM

Owner/Operator Indicator: Operator
Owner/Operator Name: TARGET CORPORATION
Legal Status: Private
Date Became Current: 19971008
Owner/Operator Address: PO BOX 111
Owner/Operator City,State,Zip: MINNEAPOLIS, MN 55440
Owner/Operator Telephone: 800-587-2228
Owner/Operator Email: POC@TARGET.COM

Historic Generators:

Receive Date: 20140301
Handler Name: TARGET STORE T1098
Federal Waste Generator Description: Small Quantity Generator
Large Quantity Handler of Universal Waste: No
Recognized Trader Importer: No
Recognized Trader Exporter: No
Spent Lead Acid Battery Importer: No
Spent Lead Acid Battery Exporter: No
Current Record: No

Receive Date: 20160218
Handler Name: TARGET STORE T1098
Federal Waste Generator Description: Large Quantity Generator

Map ID
Direction
Distance
Elevation

MAP FINDINGS

Site

Database(s)

EDR ID Number
EPA ID Number

TARGET STORE T1098 (Continued)

1014465467

Large Quantity Handler of Universal Waste: No
Recognized Trader Importer: No
Recognized Trader Exporter: No
Spent Lead Acid Battery Importer: No
Spent Lead Acid Battery Exporter: No
Current Record: No

Receive Date: 20180201
Handler Name: TARGET STORE T1098
Federal Waste Generator Description: Large Quantity Generator
Large Quantity Handler of Universal Waste: No
Recognized Trader Importer: No
Recognized Trader Exporter: No
Spent Lead Acid Battery Importer: No
Spent Lead Acid Battery Exporter: No
Current Record: No
Non Storage Recycler Activity: No
Electronic Manifest Broker: No

Receive Date: 20110411
Handler Name: TARGET STORE NO 1098
Federal Waste Generator Description: Small Quantity Generator
Large Quantity Handler of Universal Waste: No
Recognized Trader Importer: No
Recognized Trader Exporter: No
Spent Lead Acid Battery Importer: No
Spent Lead Acid Battery Exporter: No
Current Record: No

Receive Date: 20211102
Handler Name: TARGET STORE T1098
Federal Waste Generator Description: Small Quantity Generator
Large Quantity Handler of Universal Waste: No
Recognized Trader Importer: No
Recognized Trader Exporter: No
Spent Lead Acid Battery Importer: No
Spent Lead Acid Battery Exporter: No
Current Record: No
Non Storage Recycler Activity: No
Electronic Manifest Broker: No

Receive Date: 20211214
Handler Name: TARGET STORE T1098
Federal Waste Generator Description: Large Quantity Generator
Large Quantity Handler of Universal Waste: No
Recognized Trader Importer: No
Recognized Trader Exporter: No
Spent Lead Acid Battery Importer: No
Spent Lead Acid Battery Exporter: No
Current Record: Yes
Non Storage Recycler Activity: No
Electronic Manifest Broker: No

List of NAICS Codes and Descriptions:

NAICS Code: 452112
NAICS Description: DISCOUNT DEPARTMENT STORES

Map ID
 Direction
 Distance
 Elevation

MAP FINDINGS

Site

Database(s)

EDR ID Number
 EPA ID Number

TARGET STORE T1098 (Continued)

1014465467

NAICS Code: 452210
 NAICS Description: DEPARTMENT STORES

Facility Has Received Notices of Violations:
 Violations: No Violations Found

Evaluation Action Summary:
 Evaluations: No Evaluations Found

**J41
 WNW
 1/8-1/4
 0.137 mi.
 724 ft.**

**CVS PHARMACY #16474
 430 BLUE RAVINE RD STE B
 FOLSOM, CA 95630**

**CERS HAZ WASTE S121768317
 HWTS N/A**

Site 5 of 5 in cluster J

**Relative:
 Higher
 Actual:
 313 ft.**

CERS HAZ WASTE:
 Name: CVS PHARMACY #16474
 Address: 430 BLUE RAVINE RD STE B
 City,State,Zip: FOLSOM, CA 95630
 Site ID: 368337
 CERS ID: 10668337
 CERS Description: Hazardous Waste Generator

Violations:
 Site ID: 368337
 Site Name: CVS Pharmacy #16474
 Violation Date: 06-26-2017
 Citation: 22 CCR 12 66262.34(f) - California Code of Regulations, Title 22, Chapter 12, Section(s) 66262.34(f)
 Violation Description: Failure to properly label hazardous waste accumulation containers and portable tanks with the following requirements: "Hazardous Waste", name and address of the generator, physical and chemical characteristics of the Hazardous Waste, and starting accumulation date.
 Violation Notes: Returned to compliance on 10/10/2017. 1. OBSERVATION: The facility accumulates multiple Coumadin and Warfarin bottles towards the front/middle of the pharmacy before bagging them and putting them in the facility's hazardous waste tote (located in the back of the pharmacy). These bottles are not currently being managed in a manner that meets hazardous waste containerization/labeling standards. CORRECTIVE ACTION: Obtain a bin/container for these bottles that meet hazardous waste management standards.
 Violation Division: Sacramento County Env Management Department
 Violation Program: HW
 Violation Source: CERS,

Site ID: 368337
 Site Name: CVS Pharmacy #16474
 Violation Date: 06-26-2017
 Citation: 22 CCR 12 66262.40(a) - California Code of Regulations, Title 22, Chapter 12, Section(s) 66262.40(a)
 Violation Description: Failure to keep a copy of each properly signed manifest for at least three years from the date the waste was accepted by the initial transporter. The manifest signed at the time the waste was accepted for transport shall be kept until receiving a signed copy from the designated facility which received the waste.

Map ID
Direction
Distance
Elevation

MAP FINDINGS

Site

Database(s)

EDR ID Number
EPA ID Number

CVS PHARMACY #16474 (Continued)

S121768317

Violation Notes: Returned to compliance on 11/07/2017. 1. OBSERVATION: At the time of inspection, the facility was missing the TSDF copy for manifest #008548096. CORRECTIVE ACTION: Submit a copy of the TSDF copy of the manifest to EMD, Attn: Megan Vaughan.

Violation Division: Sacramento County Env Management Department
Violation Program: HW
Violation Source: CERS,

Evaluation:
Eval General Type: Compliance Evaluation Inspection
Eval Date: 06-26-2017
Violations Found: Yes
Eval Type: Routine done by local agency
Eval Division: Sacramento County Env Management Department
Eval Program: HW
Eval Source: CERS,

Enforcement Action:
Site ID: 368337
Site Name: CVS Pharmacy #16474
Site Address: 430 BLUE RAVINE RD STE B
Site City: FOLSOM
Site Zip: 95630
Enf Action Date: 09-21-2017
Enf Action Type: Notice of Violation (Unified Program)
Enf Action Description: Notice of Violation Issued by the Inspector at the Time of Inspection
Enf Action Division: Sacramento County Env Management Department
Enf Action Program: HW
Enf Action Source: CERS,

Affiliation:
Affiliation Type Desc: Environmental Contact
Entity Name: Verisk 3E, Regulatory Services/CVS
Affiliation Address: 3207 Grey Hawk Ct., Ste. 200
Affiliation City: Carlsbad
Affiliation State: CA
Affiliation Zip: 92010
Affiliation Phone: ,

Affiliation Type Desc: Parent Corporation
Entity Name: CVS Health
Affiliation Phone: ,

Affiliation Type Desc: Document Preparer
Entity Name: Tristan Guison, Agent for Garfield Beach CVS, L.L.C.
Affiliation Phone: ,

Affiliation Type Desc: Facility Mailing Address
Entity Name: Mailing Address
Affiliation Address: CVS Health, Attn: Dianne E. Durand, Licensing, One CVS Drive MC 1160
Affiliation City: Woonsocket
Affiliation State: RI
Affiliation Zip: 02895
Affiliation Phone: ,

Affiliation Type Desc: Identification Signer

Map ID
Direction
Distance
Elevation

MAP FINDINGS

Site

Database(s)

EDR ID Number
EPA ID Number

CVS PHARMACY #16474 (Continued)

S121768317

Entity Name: Tristan Guison, Agent for Garfield Beach CVS, L.L.C.
Entity Title: Regulatory Compliance Specialist, Verisk 3E
Affiliation Phone: ,

Affiliation Type Desc: CUPA District
Entity Name: Sacramento County Environmental Management Departm
Affiliation Address: 11080 WHITE ROCK ROAD, STE. 200
Affiliation City: RANCHO CORDOVA
Affiliation State: CA
Affiliation Zip: 95670
Affiliation Phone: (916) 875-8550,

Affiliation Type Desc: Legal Owner
Entity Name: Garfield Beach CVS, L.L.C
Affiliation Address: One CVS Drive
Affiliation City: Woonsocket
Affiliation State: RI
Affiliation Country: United States
Affiliation Zip: 02895
Affiliation Phone: (401) 765-1500,

Affiliation Type Desc: Operator
Entity Name: Garfield Beach CVS, L.L.C
Affiliation Phone: (401) 765-1500,

HWTS:

Name: CVS PHARMACY #16474
Address: 430 BLUE RAVINE RD STE B
City,State,Zip: FOLSOM, CA 95630
EPA ID: CAR000260984
Create Date: 04/28/2016
Mailing Address: 1 CVS DR MC2340
Mailing City,State,Zip: WOONSOCKET, RI 2895
Owner Name: LONGS DRUG STORES CALIFORNIA LLC
Owner Address: 1 CVS DR MC 2340
Owner City,State,Zip: WOONSOCKET, RI 2895
Contact Name: NICOLE WILKINSON
Contact Address: 1 CVS DRIVE
City,State,Zip: WOONSOCKET, RI 28956146
Facility Status: Active
Facility Type: PERMANENT
Category: FEDERAL
Latitude: 38.671497
Longitude: -121.15296

NAICS:

EPA ID: CAR000260984
Create Date: 2016-04-28 16:17:20.203
NAICS Code: 44611
NAICS Description: Pharmacies and Drug Stores
Issued EPA ID Date: 2016-04-28 16:17:20.20300
Facility Name: CVS PHARMACY #16474
Facility Address: 430 BLUE RAVINE RD
Facility Address 2: STE B
Facility City: FOLSOM
Facility State: CA

Map ID
 Direction
 Distance
 Elevation

MAP FINDINGS

Site

Database(s)

EDR ID Number
 EPA ID Number

CVS PHARMACY #16474 (Continued)

S121768317

Facility Zip: 95630

**142
 NE
 1/8-1/4
 0.156 mi.
 824 ft.**

**SUTTER VALLEY MEDICAL FOUNDATION DBA SUTTER MEDICA
 1661 CREEKSIDE DR
 FOLSOM, CA 95630**

RCRA NonGen / NLR

**1024851735
 CAL000410370**

Site 2 of 5 in cluster I

**Relative:
 Higher
 Actual:
 320 ft.**

RCRA NonGen / NLR:	
Date Form Received by Agency:	20150915
Handler Name:	SUTTER VALLEY MEDICAL FOUNDATION DBA SUTTER MEDICAL FOUNDATION
Handler Address:	1661 CREEKSIDE DR
Handler City,State,Zip:	FOLSOM, CA 95630
EPA ID:	CAL000410370
Contact Name:	PATRICK SADORRA
Contact Address:	2700 GATEWAY OAKS STE. 1300
Contact City,State,Zip:	SACRAMENTO, CA 95833
Contact Telephone:	916-887-7618
Contact Fax:	916-736-5436
Contact Email:	SADORRG@SUTTERHEALTH.ORG
EPA Region:	09
Federal Waste Generator Description:	Not a generator, verified
Active Site Indicator:	Handler Activities
Mailing Address:	2700 GATEWAY OAKS STE.1300
Mailing City,State,Zip:	SACRAMENTO, CA 95833-0000
Owner Name:	SUTTER VALLEY MEDICAL FOUNDATION
Owner Type:	Other
Operator Name:	PATRICK SADORRA
Operator Type:	Other
Short-Term Generator Activity:	No
Importer Activity:	No
Mixed Waste Generator:	No
Transporter Activity:	No
Transfer Facility Activity:	No
Recycler Activity with Storage:	No
Small Quantity On-Site Burner Exemption:	No
Smelting Melting and Refining Furnace Exemption:	No
Underground Injection Control:	No
Off-Site Waste Receipt:	No
Universal Waste Indicator:	Yes
Universal Waste Destination Facility:	Yes
Federal Universal Waste:	No
Active Site State-Reg Handler:	---
Hazardous Secondary Material Indicator:	N
Commercial TSD Indicator:	No
2018 GPRC Permit Baseline:	Not on the Baseline
2018 GPRC Renewals Baseline:	Not on the Baseline
202 GPRC Corrective Action Baseline:	No
Corrective Action Workload Universe:	No
Subject to Corrective Action Universe:	No
Non-TSDFs Where RCRA CA has Been Imposed Universe:	No
TSDFs Potentially Subject to CA Under 3004 (u)/(v) Universe:	No
TSDFs Only Subject to CA under Discretionary Auth Universe:	No
Corrective Action Priority Ranking:	No NCAPS ranking
Environmental Control Indicator:	No
Institutional Control Indicator:	No
Human Exposure Controls Indicator:	N/A

Map ID
Direction
Distance
Elevation

MAP FINDINGS

Site

Database(s)

EDR ID Number
EPA ID Number

SUTTER VALLEY MEDICAL FOUNDATION DBA SUTTER MEDICAL FOUNDATI (Continued)

1024851735

Groundwater Controls Indicator: N/A
Significant Non-Complier Universe: No
Unaddressed Significant Non-Complier Universe: No
Addressed Significant Non-Complier Universe: No
Significant Non-Complier With a Compliance Schedule Universe: No
Handler Date of Last Change: 20180906
Recognized Trader-Importer: No
Recognized Trader-Exporter: No
Importer of Spent Lead Acid Batteries: No
Exporter of Spent Lead Acid Batteries: No
Recycler Activity Without Storage: No
Manifest Broker: No
Sub-Part P Indicator: No

Handler - Owner Operator:

Owner/Operator Indicator: Operator
Owner/Operator Name: PATRICK SADORRA
Legal Status: Other
Owner/Operator Address: 2700 GATEWAY OAKS STE. 1300
Owner/Operator City,State,Zip: SACRAMENTO, CA 95833
Owner/Operator Telephone: 916-887-7618

Owner/Operator Indicator: Owner
Owner/Operator Name: SUTTER VALLEY MEDICAL FOUNDATION
Legal Status: Other
Owner/Operator Address: 2800 L ST 7TH FL
Owner/Operator City,State,Zip: SACRAMENTO, CA 95816-5616
Owner/Operator Telephone: 916-454-6656

Historic Generators:

Receive Date: 20150915
Handler Name: SUTTER VALLEY MEDICAL FOUNDATION DBA SUTTER MEDICAL FOUNDATION
Federal Waste Generator Description: Not a generator, verified
Large Quantity Handler of Universal Waste: No
Recognized Trader Importer: No
Recognized Trader Exporter: No
Spent Lead Acid Battery Importer: No
Spent Lead Acid Battery Exporter: No
Current Record: Yes

List of NAICS Codes and Descriptions:

NAICS Code: 621493
NAICS Description: FREESTANDING AMBULATORY SURGICAL AND EMERGENCY CENTERS

Facility Has Received Notices of Violations:

Violations: No Violations Found

Evaluation Action Summary:

Evaluations: No Evaluations Found

Map ID
 Direction
 Distance
 Elevation

MAP FINDINGS

EDR ID Number
 EPA ID Number

Map ID Direction Distance Elevation	Site	Database(s)	EDR ID Number EPA ID Number
143 NE 1/8-1/4 0.159 mi. 838 ft.	SUTTER VALLEY MEDICAL FOUNDATION DBA SUTTER MEDICA 1655 CREEKSIDE DR FOLSOM, CA 95630 Site 3 of 5 in cluster I	RCRA NonGen / NLR	1024851747 CAL000410383
Relative: Higher	RCRA NonGen / NLR:		
Actual: 327 ft.	Date Form Received by Agency:	20150916	
	Handler Name:	SUTTER VALLEY MEDICAL FOUNDATION DBA SUTTER MEDICAL FOUNDATION	
	Handler Address:	1655 CREEKSIDE DR	
	Handler City,State,Zip:	FOLSOM, CA 95630	
	EPA ID:	CAL000410383	
	Contact Name:	PATRICK SADORRA	
	Contact Address:	2700 GATEWAY OAKS STE. 1300	
	Contact City,State,Zip:	SACRAMENTO, CA 95833	
	Contact Telephone:	916-887-7618	
	Contact Fax:	916-736-5436	
	Contact Email:	SADORRG@SUTTERHEALTH.ORG	
	EPA Region:	09	
	Federal Waste Generator Description:	Not a generator, verified	
	Active Site Indicator:	Handler Activities	
	Mailing Address:	2700 GATEWAY OAKS STE.1300	
	Mailing City,State,Zip:	SACRAMENTO, CA 95833-0000	
	Owner Name:	SUTTER VALLEY MEDICAL FOUNDATION	
	Owner Type:	Other	
	Operator Name:	PATRICK SADORRA	
	Operator Type:	Other	
	Short-Term Generator Activity:	No	
	Importer Activity:	No	
	Mixed Waste Generator:	No	
	Transporter Activity:	No	
	Transfer Facility Activity:	No	
	Recycler Activity with Storage:	No	
	Small Quantity On-Site Burner Exemption:	No	
	Smelting Melting and Refining Furnace Exemption:	No	
	Underground Injection Control:	No	
	Off-Site Waste Receipt:	No	
	Universal Waste Indicator:	Yes	
	Universal Waste Destination Facility:	Yes	
	Federal Universal Waste:	No	
	Active Site State-Reg Handler:	---	
	Hazardous Secondary Material Indicator:	N	
	Commercial TSD Indicator:	No	
	2018 GPRA Permit Baseline:	Not on the Baseline	
	2018 GPRA Renewals Baseline:	Not on the Baseline	
	202 GPRA Corrective Action Baseline:	No	
	Corrective Action Workload Universe:	No	
	Subject to Corrective Action Universe:	No	
	Non-TSDFs Where RCRA CA has Been Imposed Universe:	No	
	TSDFs Potentially Subject to CA Under 3004 (u)/(v) Universe:	No	
	TSDFs Only Subject to CA under Discretionary Auth Universe:	No	
	Corrective Action Priority Ranking:	No NCAPS ranking	
	Environmental Control Indicator:	No	
	Institutional Control Indicator:	No	
	Human Exposure Controls Indicator:	N/A	
	Groundwater Controls Indicator:	N/A	
	Significant Non-Complier Universe:	No	
	Unaddressed Significant Non-Complier Universe:	No	
	Addressed Significant Non-Complier Universe:	No	

Map ID
Direction
Distance
Elevation

MAP FINDINGS

Site

Database(s)

EDR ID Number
EPA ID Number

SUTTER VALLEY MEDICAL FOUNDATION DBA SUTTER MEDICAL FOUNDATI (Continued)

1024851747

Significant Non-Complier With a Compliance Schedule Universe: No
Handler Date of Last Change: 20180906
Recognized Trader-Importer: No
Recognized Trader-Exporter: No
Importer of Spent Lead Acid Batteries: No
Exporter of Spent Lead Acid Batteries: No
Recycler Activity Without Storage: No
Manifest Broker: No
Sub-Part P Indicator: No

Handler - Owner Operator:

Owner/Operator Indicator: Owner
Owner/Operator Name: SUTTER VALLEY MEDICAL FOUNDATION
Legal Status: Other
Owner/Operator Address: 2800 L ST 7TH FL
Owner/Operator City,State,Zip: SACRAMENTO, CA 95816-5616
Owner/Operator Telephone: 916-454-6656

Owner/Operator Indicator: Operator
Owner/Operator Name: PATRICK SADORRA
Legal Status: Other
Owner/Operator Address: 2700 GATEWAY OAKS STE. 1300
Owner/Operator City,State,Zip: SACRAMENTO, CA 95833
Owner/Operator Telephone: 916-887-7618

Historic Generators:

Receive Date: 20150916
Handler Name: SUTTER VALLEY MEDICAL FOUNDATION DBA SUTTER MEDICAL FOUNDATION
Federal Waste Generator Description: Not a generator, verified
Large Quantity Handler of Universal Waste: No
Recognized Trader Importer: No
Recognized Trader Exporter: No
Spent Lead Acid Battery Importer: No
Spent Lead Acid Battery Exporter: No
Current Record: Yes

List of NAICS Codes and Descriptions:

NAICS Code: 621493
NAICS Description: FREESTANDING AMBULATORY SURGICAL AND EMERGENCY CENTERS

Facility Has Received Notices of Violations:

Violations: No Violations Found

Evaluation Action Summary:

Evaluations: No Evaluations Found

MAP FINDINGS

Map ID			EDR ID Number
Direction			
Distance			
Elevation	Site	Database(s)	EPA ID Number

I44 NE 1/8-1/4 0.159 mi. 838 ft.	SUTTER VALLEY MEDICAL FOUNDATION DBA SUTTER MEDICA 1655 CREEKSIDE DR FOLSOM, CA 95630 Site 4 of 5 in cluster I	HAZNET Sacramento Co. ML HWTS	S109034515 N/A
---	---	--	---------------------------------

Relative: Higher Actual: 327 ft.	<table border="0" style="width: 100%;"> <tr> <td style="width: 15%;">HAZNET:</td> <td></td> </tr> <tr> <td>Name:</td> <td>SUTTER HEALTH VALLEY MEDICAL FOUNDATION</td> </tr> <tr> <td>Address:</td> <td>1655 CREEKSIDE DR</td> </tr> <tr> <td>City,State,Zip:</td> <td>FOLSOM, CA 95630</td> </tr> <tr> <td>Contact:</td> <td>PATRICK SADORRA</td> </tr> <tr> <td>Telephone:</td> <td>9168877618</td> </tr> <tr> <td>Mailing Address:</td> <td>2750 GATEWAY OAKS DRIVE</td> </tr> <tr> <td>Year:</td> <td>2020</td> </tr> <tr> <td>Gepaid:</td> <td>CAL000410383</td> </tr> <tr> <td>TSD EPA ID:</td> <td>NED981723513</td> </tr> <tr> <td>CA Waste Code:</td> <td>551 - Laboratory waste chemicals</td> </tr> <tr> <td>Disposal Method:</td> <td>H040 - Incineration--Thermal Destruction Other Than Use As A Fuel</td> </tr> <tr> <td>Tons:</td> <td>0.021</td> </tr> <tr> <td>Year:</td> <td>2019</td> </tr> <tr> <td>Gepaid:</td> <td>CAL000410383</td> </tr> <tr> <td>TSD EPA ID:</td> <td>UTD991301748</td> </tr> <tr> <td>CA Waste Code:</td> <td>551 - Laboratory waste chemicals</td> </tr> <tr> <td>Disposal Method:</td> <td>H132 - Landfill Or Surface Impoundment That Will Be Closed As Landfill(To Include On-Site Treatment And/Or Stabilization)</td> </tr> <tr> <td>Tons:</td> <td>0.01900</td> </tr> <tr> <td>Year:</td> <td>2019</td> </tr> <tr> <td>Gepaid:</td> <td>CAL000410383</td> </tr> <tr> <td>TSD EPA ID:</td> <td>CAD059494310</td> </tr> <tr> <td>CA Waste Code:</td> <td>212 - Oxygenated solvents (acetone, butanol, ethyl acetate, etc.)</td> </tr> <tr> <td>Disposal Method:</td> <td>H141 - Storage, Bulking, And/Or Transfer Off Site--No Treatment/Reovery (H010-H129) Or (H131-H135)</td> </tr> <tr> <td>Tons:</td> <td>0.01400</td> </tr> <tr> <td>Year:</td> <td>2018</td> </tr> <tr> <td>Gepaid:</td> <td>CAL000410383</td> </tr> <tr> <td>TSD EPA ID:</td> <td>UTD991301748</td> </tr> <tr> <td>CA Waste Code:</td> <td>551 - Laboratory waste chemicals</td> </tr> <tr> <td>Disposal Method:</td> <td>H132 - Landfill Or Surface Impoundment That Will Be Closed As Landfill(To Include On-Site Treatment And/Or Stabilization)</td> </tr> <tr> <td>Tons:</td> <td>0.00650</td> </tr> <tr> <td>Year:</td> <td>2017</td> </tr> <tr> <td>Gepaid:</td> <td>CAL000410383</td> </tr> <tr> <td>TSD EPA ID:</td> <td>CAD059494310</td> </tr> <tr> <td>CA Waste Code:</td> <td>551 - Laboratory waste chemicals</td> </tr> <tr> <td>Disposal Method:</td> <td>H141 - Storage, Bulking, And/Or Transfer Off Site--No Treatment/Reovery (H010-H129) Or (H131-H135)</td> </tr> <tr> <td>Tons:</td> <td>0.0435</td> </tr> <tr> <td>Year:</td> <td>2016</td> </tr> <tr> <td>Gepaid:</td> <td>CAL000410383</td> </tr> <tr> <td>TSD EPA ID:</td> <td>CAT080014079</td> </tr> <tr> <td>CA Waste Code:</td> <td>551 - Laboratory waste chemicals</td> </tr> <tr> <td>Disposal Method:</td> <td>H141 - Storage, Bulking, And/Or Transfer Off Site--No Treatment/Reovery (H010-H129) Or (H131-H135)</td> </tr> </table>	HAZNET:		Name:	SUTTER HEALTH VALLEY MEDICAL FOUNDATION	Address:	1655 CREEKSIDE DR	City,State,Zip:	FOLSOM, CA 95630	Contact:	PATRICK SADORRA	Telephone:	9168877618	Mailing Address:	2750 GATEWAY OAKS DRIVE	Year:	2020	Gepaid:	CAL000410383	TSD EPA ID:	NED981723513	CA Waste Code:	551 - Laboratory waste chemicals	Disposal Method:	H040 - Incineration--Thermal Destruction Other Than Use As A Fuel	Tons:	0.021	Year:	2019	Gepaid:	CAL000410383	TSD EPA ID:	UTD991301748	CA Waste Code:	551 - Laboratory waste chemicals	Disposal Method:	H132 - Landfill Or Surface Impoundment That Will Be Closed As Landfill(To Include On-Site Treatment And/Or Stabilization)	Tons:	0.01900	Year:	2019	Gepaid:	CAL000410383	TSD EPA ID:	CAD059494310	CA Waste Code:	212 - Oxygenated solvents (acetone, butanol, ethyl acetate, etc.)	Disposal Method:	H141 - Storage, Bulking, And/Or Transfer Off Site--No Treatment/Reovery (H010-H129) Or (H131-H135)	Tons:	0.01400	Year:	2018	Gepaid:	CAL000410383	TSD EPA ID:	UTD991301748	CA Waste Code:	551 - Laboratory waste chemicals	Disposal Method:	H132 - Landfill Or Surface Impoundment That Will Be Closed As Landfill(To Include On-Site Treatment And/Or Stabilization)	Tons:	0.00650	Year:	2017	Gepaid:	CAL000410383	TSD EPA ID:	CAD059494310	CA Waste Code:	551 - Laboratory waste chemicals	Disposal Method:	H141 - Storage, Bulking, And/Or Transfer Off Site--No Treatment/Reovery (H010-H129) Or (H131-H135)	Tons:	0.0435	Year:	2016	Gepaid:	CAL000410383	TSD EPA ID:	CAT080014079	CA Waste Code:	551 - Laboratory waste chemicals	Disposal Method:	H141 - Storage, Bulking, And/Or Transfer Off Site--No Treatment/Reovery (H010-H129) Or (H131-H135)
HAZNET:																																																																																					
Name:	SUTTER HEALTH VALLEY MEDICAL FOUNDATION																																																																																				
Address:	1655 CREEKSIDE DR																																																																																				
City,State,Zip:	FOLSOM, CA 95630																																																																																				
Contact:	PATRICK SADORRA																																																																																				
Telephone:	9168877618																																																																																				
Mailing Address:	2750 GATEWAY OAKS DRIVE																																																																																				
Year:	2020																																																																																				
Gepaid:	CAL000410383																																																																																				
TSD EPA ID:	NED981723513																																																																																				
CA Waste Code:	551 - Laboratory waste chemicals																																																																																				
Disposal Method:	H040 - Incineration--Thermal Destruction Other Than Use As A Fuel																																																																																				
Tons:	0.021																																																																																				
Year:	2019																																																																																				
Gepaid:	CAL000410383																																																																																				
TSD EPA ID:	UTD991301748																																																																																				
CA Waste Code:	551 - Laboratory waste chemicals																																																																																				
Disposal Method:	H132 - Landfill Or Surface Impoundment That Will Be Closed As Landfill(To Include On-Site Treatment And/Or Stabilization)																																																																																				
Tons:	0.01900																																																																																				
Year:	2019																																																																																				
Gepaid:	CAL000410383																																																																																				
TSD EPA ID:	CAD059494310																																																																																				
CA Waste Code:	212 - Oxygenated solvents (acetone, butanol, ethyl acetate, etc.)																																																																																				
Disposal Method:	H141 - Storage, Bulking, And/Or Transfer Off Site--No Treatment/Reovery (H010-H129) Or (H131-H135)																																																																																				
Tons:	0.01400																																																																																				
Year:	2018																																																																																				
Gepaid:	CAL000410383																																																																																				
TSD EPA ID:	UTD991301748																																																																																				
CA Waste Code:	551 - Laboratory waste chemicals																																																																																				
Disposal Method:	H132 - Landfill Or Surface Impoundment That Will Be Closed As Landfill(To Include On-Site Treatment And/Or Stabilization)																																																																																				
Tons:	0.00650																																																																																				
Year:	2017																																																																																				
Gepaid:	CAL000410383																																																																																				
TSD EPA ID:	CAD059494310																																																																																				
CA Waste Code:	551 - Laboratory waste chemicals																																																																																				
Disposal Method:	H141 - Storage, Bulking, And/Or Transfer Off Site--No Treatment/Reovery (H010-H129) Or (H131-H135)																																																																																				
Tons:	0.0435																																																																																				
Year:	2016																																																																																				
Gepaid:	CAL000410383																																																																																				
TSD EPA ID:	CAT080014079																																																																																				
CA Waste Code:	551 - Laboratory waste chemicals																																																																																				
Disposal Method:	H141 - Storage, Bulking, And/Or Transfer Off Site--No Treatment/Reovery (H010-H129) Or (H131-H135)																																																																																				

Map ID
Direction
Distance
Elevation

MAP FINDINGS

Site

Database(s)

EDR ID Number
EPA ID Number

SUTTER VALLEY MEDICAL FOUNDATION DBA SUTTER MEDICAL FOUNDATI (Continued)

S109034515

Tons: 0.1875
Year: 2016
Gepaid: CAL000410383
TSD EPA ID: CAT080014079
CA Waste Code: 311 - Pharmaceutical waste
Disposal Method: H141 - Storage, Bulking, And/Or Transfer Off Site--No
Treatment/Reovery (H010-H129) Or (H131-H135)
Tons: 0.0075

Additional Info:

Year: 2017
Gen EPA ID: CAL000410383

Shipment Date: 20171102
Creation Date: 8/7/2018 18:30:26
Receipt Date: 20171117
Manifest ID: 011583888FLE
Trans EPA ID: MAD039322250
Trans Name: CLEAN HARBORS ENVIRONMENTAL SERVICES INC
TSD EPA ID: CAD059494310
Trans Name: CLEAN HARBORS SAN JOSE LLC
Waste Code Description: 551 - Laboratory waste chemicals 561 Detergent and soap
Meth Code: H141 - Storage, Bulking, And/Or Transfer Off Site--No
Treatment/Reovery (H010-H129) Or (H131-H135)
Quantity Tons: 0.015
Waste Quantity: 30
Quantity Unit: P

Shipment Date: 20170511
Creation Date: 7/16/2018 18:30:44
Receipt Date: 20170519
Manifest ID: 010887048FLE
Trans EPA ID: MAD039322250
Trans Name: CLEAN HARBORS ENVIRONMENTAL SERVICE INC
TSD EPA ID: CAD059494310
Trans Name: CLEAN HARBORS SAN JOSE LLC
Waste Code Description: 551 - Laboratory waste chemicals 561 Detergent and soap
Meth Code: H141 - Storage, Bulking, And/Or Transfer Off Site--No
Treatment/Reovery (H010-H129) Or (H131-H135)
Quantity Tons: 0.0285
Waste Quantity: 57
Quantity Unit: P

Detail Two:

Year: 2019
EM Manifest ID: 557652
Shipment Date: 7/19/2019
Receipt Date: 7/31/2019
Manifest Number: 013831838FLE
Generator EPA ID: CAL000410383
Name: SUTTER IMAGING FOLSOM
Address: 1655 CREEKSIDE DR.
City: FOLSOM
Zip: 95630

Map ID
Direction
Distance
Elevation

MAP FINDINGS

Site

Database(s)

EDR ID Number
EPA ID Number

SUTTER VALLEY MEDICAL FOUNDATION DBA SUTTER MEDICAL FOUNDATI (Continued)

S109034515

Telephone: 800-483-3718
Contact: Nancy Lugo
Contact Telephone: 916-984-0739
Transporter 1 EPA ID: MAD039322250
Transporter 2 EPA ID: MAD039322250
TSDf EPA ID: CAD059494310
TSDf Name: Clean Harbors San Jose LLC
TSDf Address 1: 1021 Berryessa Road
TSDf City: San Jose
TSDf Zip: 95133
TSDf Telephone: 800-483-3718

HAZNET:

Year: 2019
EM Manifest ID: 557652
Generator EPA ID: CAL000410383
Shipment Date: 2019-07-19
Manifest Number: 013831838FLE
Line Number: 1
Method Code: H141
Quantity Tons: 0.01400
Quantity Waste: 28.000000
Quantity Unit: P
Number of Containers: 1
Type of Container: Fiberboard or plastic drums, barrels, kegs
Quantity Type: Pounds
Federal Code: D001

HAZNET:

Year: 2020
EM Manifest ID: 1019560
Generator EPA ID: CAL000410383
Shipment Date: 2020-01-16
Manifest Number: 014474606FLE
Line Number: 3
Method Code: H040
Quantity Tons: 0.02100
Quantity Waste: 42.000000
Quantity Unit: P
Number of Containers: 3
Type of Container: Fiberboard or plastic drums, barrels, kegs
Quantity Type: Pounds
State Code: 551

Year: 2019
EM Manifest ID: 011869430FLE20180622_D_1
Generator EPA ID: CAL000410383
Shipment Date: 2018-06-22
Manifest Number: 011869430FLE
Line Number: 1
Method Code: H132
Quantity Tons: 0.00650
Quantity Waste: 13.000000
Quantity Unit: P
Number of Containers: 1
Type of Container: NULL
Quantity Type: NULL

Map ID
Direction
Distance
Elevation

MAP FINDINGS

Site

Database(s)

EDR ID Number
EPA ID Number

SUTTER VALLEY MEDICAL FOUNDATION DBA SUTTER MEDICAL FOUNDATI (Continued)

S109034515

State Code: 551

Year: 2019
EM Manifest ID: 537457
Generator EPA ID: CAL000410383
Shipment Date: 2019-07-19
Manifest Number: 013831836FLE
Line Number: 1
Method Code: H132
Quantity Tons: 0.01900
Quantity Waste: 38.000000
Quantity Unit: P
Number of Containers: 1
Type of Container: Fiberboard or plastic drums, barrels, kegs
Quantity Type: Pounds
State Code: 551

Year: 2019
EM Manifest ID: 557652
Generator EPA ID: CAL000410383
Shipment Date: 2019-07-19
Manifest Number: 013831838FLE
Line Number: 1
Method Code: H141
Quantity Tons: 0.01400
Quantity Waste: 28.000000
Quantity Unit: P
Number of Containers: 1
Type of Container: Fiberboard or plastic drums, barrels, kegs
Quantity Type: Pounds
State Code: 212

Year: 2019
EM Manifest ID: 537457
Shipment Date: 7/19/2019
Receipt Date: 8/2/2019
Manifest Number: 013831836FLE
Generator EPA ID: CAL000410383
Name: SUTTER IMAGING FOLSOM
Address: 1655 CREEKSIDE DR.
City: FOLSOM
Zip: 95630
Telephone: 800-483-3718
Contact: Nancy Lugo
Contact Telephone: 916-984-0739
Transporter 1 EPA ID: MAD039322250
Transporter 2 EPA ID: MOD095038998
TSDf EPA ID: UTD991301748
TSDf Name: Clean Harbors Grassy Mountain LLC
TSDf Address 1: PO Box 22750
TSDf City: Salt Lake City
TSDf Zip: 84122
TSDf Telephone: 800-483-3718

HAZNET:
Year: 2019
EM Manifest ID: 557652

Map ID
Direction
Distance
Elevation

MAP FINDINGS

Site

Database(s)

EDR ID Number
EPA ID Number

SUTTER VALLEY MEDICAL FOUNDATION DBA SUTTER MEDICAL FOUNDATI (Continued)

S109034515

Generator EPA ID: CAL000410383
Shipment Date: 2019-07-19
Manifest Number: 013831838FLE
Line Number: 1
Method Code: H141
Quantity Tons: 0.01400
Quantity Waste: 28.000000
Quantity Unit: P
Number of Containers: 1
Type of Container: Fiberboard or plastic drums, barrels, kegs
Quantity Type: Pounds
Federal Code: D001

HAZNET:

Year: 2020
EM Manifest ID: 1019560
Generator EPA ID: CAL000410383
Shipment Date: 2020-01-16
Manifest Number: 014474606FLE
Line Number: 3
Method Code: H040
Quantity Tons: 0.02100
Quantity Waste: 42.000000
Quantity Unit: P
Number of Containers: 3
Type of Container: Fiberboard or plastic drums, barrels, kegs
Quantity Type: Pounds
State Code: 551

Year: 2019
EM Manifest ID: 011869430FLE20180622_D_1
Generator EPA ID: CAL000410383
Shipment Date: 2018-06-22
Manifest Number: 011869430FLE
Line Number: 1
Method Code: H132
Quantity Tons: 0.00650
Quantity Waste: 13.000000
Quantity Unit: P
Number of Containers: 1
Type of Container: NULL
Quantity Type: NULL
State Code: 551

Year: 2019
EM Manifest ID: 537457
Generator EPA ID: CAL000410383
Shipment Date: 2019-07-19
Manifest Number: 013831836FLE
Line Number: 1
Method Code: H132
Quantity Tons: 0.01900
Quantity Waste: 38.000000
Quantity Unit: P
Number of Containers: 1
Type of Container: Fiberboard or plastic drums, barrels, kegs
Quantity Type: Pounds

Map ID
Direction
Distance
Elevation

MAP FINDINGS

Site

Database(s)

EDR ID Number
EPA ID Number

SUTTER VALLEY MEDICAL FOUNDATION DBA SUTTER MEDICAL FOUNDATI (Continued)

S109034515

State Code: 551
Year: 2019
EM Manifest ID: 557652
Generator EPA ID: CAL000410383
Shipment Date: 2019-07-19
Manifest Number: 013831838FLE
Line Number: 1
Method Code: H141
Quantity Tons: 0.01400
Quantity Waste: 28.000000
Quantity Unit: P
Number of Containers: 1
Type of Container: Fiberboard or plastic drums, barrels, kegs
Quantity Type: Pounds
State Code: 212

Year: 2019
EM Manifest ID: 011869430FLE20180622_D_1
Shipment Date: 6/22/2018
Receipt Date: 7/5/2018
Manifest Number: 011869430FLE
Generator EPA ID: CAL000410383
Name: SUTTER IMAGING FOLSOM
Transporter 1 EPA ID: MAD039322250
Transporter 2 EPA ID: MOD095038998
TSDf EPA ID: UTD991301748
TSDf Name: CLEAN HARBORS GRASSY MOUNTAIN LLC

HAZNET:

Year: 2019
EM Manifest ID: 557652
Generator EPA ID: CAL000410383
Shipment Date: 2019-07-19
Manifest Number: 013831838FLE
Line Number: 1
Method Code: H141
Quantity Tons: 0.01400
Quantity Waste: 28.000000
Quantity Unit: P
Number of Containers: 1
Type of Container: Fiberboard or plastic drums, barrels, kegs
Quantity Type: Pounds
Federal Code: D001

HAZNET:

Year: 2020
EM Manifest ID: 1019560
Generator EPA ID: CAL000410383
Shipment Date: 2020-01-16
Manifest Number: 014474606FLE
Line Number: 3
Method Code: H040
Quantity Tons: 0.02100
Quantity Waste: 42.000000
Quantity Unit: P

Map ID
Direction
Distance
Elevation

MAP FINDINGS

Site

Database(s)

EDR ID Number
EPA ID Number

SUTTER VALLEY MEDICAL FOUNDATION DBA SUTTER MEDICAL FOUNDATI (Continued)

S109034515

Number of Containers: 3
Type of Container: Fiberboard or plastic drums, barrels, kegs
Quantity Type: Pounds
State Code: 551

Year: 2019
EM Manifest ID: 011869430FLE20180622_D_1
Generator EPA ID: CAL000410383
Shipment Date: 2018-06-22
Manifest Number: 011869430FLE
Line Number: 1
Method Code: H132
Quantity Tons: 0.00650
Quantity Waste: 13.000000
Quantity Unit: P
Number of Containers: 1
Type of Container: NULL
Quantity Type: NULL
State Code: 551

Year: 2019
EM Manifest ID: 537457
Generator EPA ID: CAL000410383
Shipment Date: 2019-07-19
Manifest Number: 013831836FLE
Line Number: 1
Method Code: H132
Quantity Tons: 0.01900
Quantity Waste: 38.000000
Quantity Unit: P
Number of Containers: 1
Type of Container: Fiberboard or plastic drums, barrels, kegs
Quantity Type: Pounds
State Code: 551

Year: 2019
EM Manifest ID: 557652
Generator EPA ID: CAL000410383
Shipment Date: 2019-07-19
Manifest Number: 013831838FLE
Line Number: 1
Method Code: H141
Quantity Tons: 0.01400
Quantity Waste: 28.000000
Quantity Unit: P
Number of Containers: 1
Type of Container: Fiberboard or plastic drums, barrels, kegs
Quantity Type: Pounds
State Code: 212

Detail Two:

Year: 2020
EM Manifest ID: 1019560
Shipment Date: 1/16/2020
Receipt Date: 1/31/2020
Manifest Number: 014474606FLE

Map ID
Direction
Distance
Elevation

MAP FINDINGS

Site

Database(s)

EDR ID Number
EPA ID Number

SUTTER VALLEY MEDICAL FOUNDATION DBA SUTTER MEDICAL FOUNDATI (Continued)

S109034515

Generator EPA ID: CAL000410383
Name: SUTTER IMAGING FOLSOM
Address: 1655 CREEKSIDE DR.
City: FOLSOM
Zip: 95630
Telephone: 800-483-3718
Contact: Nancy Lugo
Contact Telephone: 916-984-0739
Transporter 1 EPA ID: MAD039322250
Transporter 2 EPA ID: MOD095038998
TSDf EPA ID: NED981723513
TSDf Name: Clean Harbors Environmental Services, Inc.
TSDf Address 1: 2247 South Highway 71
TSDf City: Kimball
TSDf Zip: 69145
TSDf Telephone: 800-483-3718

HAZNET:

Year: 2019
EM Manifest ID: 557652
Generator EPA ID: CAL000410383
Shipment Date: 2019-07-19
Manifest Number: 013831838FLE
Line Number: 1
Method Code: H141
Quantity Tons: 0.01400
Quantity Waste: 28.000000
Quantity Unit: P
Number of Containers: 1
Type of Container: Fiberboard or plastic drums, barrels, kegs
Quantity Type: Pounds
Federal Code: D001

HAZNET:

Year: 2020
EM Manifest ID: 1019560
Generator EPA ID: CAL000410383
Shipment Date: 2020-01-16
Manifest Number: 014474606FLE
Line Number: 3
Method Code: H040
Quantity Tons: 0.02100
Quantity Waste: 42.000000
Quantity Unit: P
Number of Containers: 3
Type of Container: Fiberboard or plastic drums, barrels, kegs
Quantity Type: Pounds
State Code: 551

Year: 2019
EM Manifest ID: 011869430FLE20180622_D_1
Generator EPA ID: CAL000410383
Shipment Date: 2018-06-22
Manifest Number: 011869430FLE
Line Number: 1
Method Code: H132
Quantity Tons: 0.00650

Map ID
Direction
Distance
Elevation

MAP FINDINGS

Site

Database(s)

EDR ID Number
EPA ID Number

SUTTER VALLEY MEDICAL FOUNDATION DBA SUTTER MEDICAL FOUNDATI (Continued)

S109034515

Quantity Waste: 13.000000
Quantity Unit: P
Number of Containers: 1
Type of Container: NULL
Quantity Type: NULL
State Code: 551

Year: 2019
EM Manifest ID: 537457
Generator EPA ID: CAL000410383
Shipment Date: 2019-07-19
Manifest Number: 013831836FLE
Line Number: 1
Method Code: H132
Quantity Tons: 0.01900
Quantity Waste: 38.000000
Quantity Unit: P
Number of Containers: 1
Type of Container: Fiberboard or plastic drums, barrels, kegs
Quantity Type: Pounds
State Code: 551

Year: 2019
EM Manifest ID: 557652
Generator EPA ID: CAL000410383
Shipment Date: 2019-07-19
Manifest Number: 013831838FLE
Line Number: 1
Method Code: H141
Quantity Tons: 0.01400
Quantity Waste: 28.000000
Quantity Unit: P
Number of Containers: 1
Type of Container: Fiberboard or plastic drums, barrels, kegs
Quantity Type: Pounds
State Code: 212

Sacramento Co. ML:

Name: SUTTER IMAGING FOLSOM
Address: 1655 CREEKSIDE DR
City,State,Zip: FOLSOM, CA 95630
WG Bill Code: A

HWTS:

Name: SUTTER HEALTH VALLEY MEDICAL FOUNDATION
Address: 1655 CREEKSIDE DR
City,State,Zip: FOLSOM, CA 95630
EPA ID: CAL000410383
Create Date: 09/16/2015
Mailing Address: 2750 GATEWAY OAKS DRIVE
Mailing City,State,Zip: SACRAMENTO, CA 958330000
Owner Name: SUTTER VALLEY MEDICAL FOUNDATION
Owner Address: 2750 GATEWAY OAKS DRIVE
Owner City,State,Zip: SACRAMENTO, CA 958330000
Contact Name: PATRICK SADORRA

Map ID
Direction
Distance
Elevation

MAP FINDINGS

Site

Database(s)

EDR ID Number
EPA ID Number

SUTTER VALLEY MEDICAL FOUNDATION DBA SUTTER MEDICAL FOUNDATI (Continued)

S109034515

Contact Address: 2700 GATEWAY OAKS STE. 2200
City,State,Zip: SACRAMENTO, CA 95833
Facility Status: Active
Facility Type: PERMANENT
Category: STATE
Latitude: 38.671929
Longitude: -121.145796
NAICS:
EPA ID: CAL000410383
Create Date: 2015-09-16 08:23:59.937
NAICS Code: 621493
NAICS Description: Freestanding Ambulatory Surgical and Emergency Centers
Issued EPA ID Date: 2015-09-16 08:23:59.93000
Facility Name: SUTTER HEALTH VALLEY MEDICAL FOUNDATION
Facility Address: 1655 CREEKSIDE DR
Facility City: FOLSOM
Facility State: CA
Facility Zip: 95630

K45
SSW
1/8-1/4
0.172 mi.
907 ft.

GREGORY J BORROWDALE DDS
1568 CREEKSIDE DR
FOLSOM, CA 95630
Site 1 of 8 in cluster K

Sacramento Co. ML S123291541
N/A

Relative:
Lower
Actual:
296 ft.

Sacramento Co. ML:
Name: GREGORY J BORROWDALE DDS
Address: 1568 CREEKSIDE DR
City,State,Zip: FOLSOM, CA 95630
WG Bill Code: I

K46
SSW
1/8-1/4
0.172 mi.
907 ft.

RICHARD M KILMER DDS
1568 CREEKSIDE DR, #104
FOLSOM, CA 95630
Site 2 of 8 in cluster K

Sacramento Co. ML S102313281
N/A

Relative:
Lower
Actual:
296 ft.

Sacramento Co. ML:
Name: RICHARD M KILMER DDS
Address: 1568 CREEKSIDE DR, #104
City,State,Zip: FOLSOM, CA 95630
WG Bill Code: I

K47
SSW
1/8-1/4
0.172 mi.
907 ft.

NORBERT G KORP DDS
1568 CREEKSIDE DR, #202
FOLSOM, CA 95630
Site 3 of 8 in cluster K

Sacramento Co. ML S103706967
N/A

Relative:
Lower
Actual:
296 ft.

Sacramento Co. ML:
Name: NORBERT G KORP DDS
Address: 1568 CREEKSIDE DR, #202
City,State,Zip: FOLSOM, CA 95630

Map ID
Direction
Distance
Elevation

MAP FINDINGS

Site

Database(s)

EDR ID Number
EPA ID Number

NORBERT G KORP DDS (Continued)

S103706967

WG Bill Code: I

K48
SSW
1/8-1/4
0.172 mi.
907 ft.
Relative:
Lower
Actual:
296 ft.

GORDON L DOUGLASS DDS
1568 CREEKSIDE DR, #102
FOLSOM, CA 95630

Sacramento Co. ML

S103706966
N/A

Site 4 of 8 in cluster K

Sacramento Co. ML:
Name: GORDON L DOUGLASS DDS
Address: 1568 CREEKSIDE DR, #102
City,State,Zip: FOLSOM, CA 95630
WG Bill Code: I

K49
SSW
1/8-1/4
0.172 mi.
907 ft.
Relative:
Lower
Actual:
296 ft.

JAANA RAISLER, DDS
1568 CREEKSIDE DR
FOLSOM, CA 95630

Sacramento Co. ML

S123291973
N/A

Site 5 of 8 in cluster K

Sacramento Co. ML:
Name: JAANA RAISLER, DDS
Address: 1568 CREEKSIDE DR
City,State,Zip: FOLSOM, CA 95630
Facility Status: Inactive. Included on a listing no longer updated.
FD: L
Billing Codes BP: Disclaimer
Billing Codes UST: No Tanks
WG Bill Code: Oil Changed by Outside Company-No Fee
Target Property Bill Cod: 50
Food Bill Code: 50
Number of Tanks: 0
SIC Code: 8021

K50
SSW
1/8-1/4
0.172 mi.
907 ft.
Relative:
Lower
Actual:
296 ft.

LONGORIA DENTAL CORPORATION
1568 CREEKSIDE DR STE 205
FOLSOM, CA 95630

RCRA NonGen / NLR

1024793590
CAL000140223

Site 6 of 8 in cluster K

RCRA NonGen / NLR:
Date Form Received by Agency: 19980407
Handler Name: LONGORIA DENTAL CORPORATION
Handler Address: 1568 CREEKSIDE DR STE 205
Handler City,State,Zip: FOLSOM, CA 95630-0000
EPA ID: CAL000140223
Contact Name: STEVE LONGORIA SOLE OWNER
Contact Address: 1568 CREEKSIDE DR STE 205
Contact City,State,Zip: FOLSOM, CA 95630
Contact Telephone: 916-983-2900
Contact Fax: 000-000-0000
Contact Email: STEVELONGORIA@HOTMAIL.COM
EPA Region: 09
Federal Waste Generator Description: Not a generator, verified
Active Site Indicator: Handler Activities

Map ID
 Direction
 Distance
 Elevation

MAP FINDINGS

Site

Database(s)

EDR ID Number
 EPA ID Number

LONGORIA DENTAL CORPORATION (Continued)

1024793590

Mailing Address:	1568 CREEKSIDE DR STE 205
Mailing City,State,Zip:	FOLSOM, CA 95630-0000
Owner Name:	STEVE LONGORIA
Owner Type:	Other
Operator Name:	STEVE LONGORIA SOLE OWNER
Operator Type:	Other
Short-Term Generator Activity:	No
Importer Activity:	No
Mixed Waste Generator:	No
Transporter Activity:	No
Transfer Facility Activity:	No
Recycler Activity with Storage:	No
Small Quantity On-Site Burner Exemption:	No
Smelting Melting and Refining Furnace Exemption:	No
Underground Injection Control:	No
Off-Site Waste Receipt:	No
Universal Waste Indicator:	Yes
Universal Waste Destination Facility:	Yes
Federal Universal Waste:	No
Active Site State-Reg Handler:	---
Hazardous Secondary Material Indicator:	N
Commercial TSD Indicator:	No
2018 GPRA Permit Baseline:	Not on the Baseline
2018 GPRA Renewals Baseline:	Not on the Baseline
202 GPRA Corrective Action Baseline:	No
Corrective Action Workload Universe:	No
Subject to Corrective Action Universe:	No
Non-TSDFs Where RCRA CA has Been Imposed Universe:	No
TSDFs Potentially Subject to CA Under 3004 (u)/(v) Universe:	No
TSDFs Only Subject to CA under Discretionary Auth Universe:	No
Corrective Action Priority Ranking:	No NCAPS ranking
Environmental Control Indicator:	No
Institutional Control Indicator:	No
Human Exposure Controls Indicator:	N/A
Groundwater Controls Indicator:	N/A
Significant Non-Complier Universe:	No
Unaddressed Significant Non-Complier Universe:	No
Addressed Significant Non-Complier Universe:	No
Significant Non-Complier With a Compliance Schedule Universe:	No
Handler Date of Last Change:	20180905
Recognized Trader-Importer:	No
Recognized Trader-Exporter:	No
Importer of Spent Lead Acid Batteries:	No
Exporter of Spent Lead Acid Batteries:	No
Recycler Activity Without Storage:	No
Manifest Broker:	No
Sub-Part P Indicator:	No

Handler - Owner Operator:

Owner/Operator Indicator:	Owner
Owner/Operator Name: STEVE LONGORIA	
Legal Status:	Other
Owner/Operator Address:	1568 CREEKSIDE DR STE 205
Owner/Operator City,State,Zip:	FOLSOM, CA 95630-3449
Owner/Operator Telephone:	916-983-2900

Map ID
Direction
Distance
Elevation

MAP FINDINGS

Site

Database(s)

EDR ID Number
EPA ID Number

LONGORIA DENTAL CORPORATION (Continued)

1024793590

Owner/Operator Indicator: Operator
Owner/Operator Name: STEVE LONGORIA SOLE OWNER
Legal Status: Other
Owner/Operator Address: 1568 CREEKSIDE DR STE 205
Owner/Operator City,State,Zip: FOLSOM, CA 95630
Owner/Operator Telephone: 916-983-2900

Historic Generators:

Receive Date: 19980407
Handler Name: LONGORIA DENTAL CORPORATION
Federal Waste Generator Description: Not a generator, verified
Large Quantity Handler of Universal Waste: No
Recognized Trader Importer: No
Recognized Trader Exporter: No
Spent Lead Acid Battery Importer: No
Spent Lead Acid Battery Exporter: No
Current Record: Yes

List of NAICS Codes and Descriptions:

NAICS Code: 62121
NAICS Description: OFFICES OF DENTISTS

Facility Has Received Notices of Violations:

Violations: No Violations Found

Evaluation Action Summary:

Evaluations: No Evaluations Found

K51 LYNN S JUDD DDS INC Sacramento Co. ML S106387612
SSW 1568 CREEKSIDE DR 101 N/A
1/8-1/4 FOLSOM, CA 95630
0.172 mi.
907 ft. Site 7 of 8 in cluster K

Relative: Sacramento Co. ML:
Lower Name: LYNN S JUDD DDS INC
Address: 1568 CREEKSIDE DR 101
Actual: City,State,Zip: FOLSOM, CA 95630
296 ft. WG Bill Code: I

K52 MARSTON K WONG DDS Sacramento Co. ML S103706968
SSW 1568 CREEKSIDE DR 207 N/A
1/8-1/4 FOLSOM, CA 95630
0.172 mi.
907 ft. Site 8 of 8 in cluster K

Relative: Sacramento Co. ML:
Lower Name: MARSTON K WONG DDS
Address: 1568 CREEKSIDE DR 207
Actual: City,State,Zip: FOLSOM, CA 95630
296 ft. WG Bill Code: I

Map ID
 Direction
 Distance
 Elevation

MAP FINDINGS

Site

Database(s)

EDR ID Number
 EPA ID Number

L53 ENE 1/8-1/4 0.174 mi. 920 ft.	FOLSOM ENDOSCOPY CENTER LLC DBA FOLSOM SIERRA ENDO 1671 CREEKSIDE DR #100 FOLSOM, CA 95630	RCRA NonGen / NLR	1024872703 CAL000441351
Relative: Higher Site 1 of 2 in cluster L Actual: 342 ft. RCRA NonGen / NLR:			
	Date Form Received by Agency:	20181129	
	Handler Name:	FOLSOM ENDOSCOPY CENTER LLC DBA FOLSOM SIERRA ENDOSCOPY CENTER	
	Handler Address:	1671 CREEKSIDE DR #100	
	Handler City,State,Zip:	FOLSOM, CA 95630	
	EPA ID:	CAL000441351	
	Contact Name:	KATIE BECZE	
	Contact Address:	1671 CREEKSIDE DR #100	
	Contact City,State,Zip:	FOLSOM, CA 95630	
	Contact Telephone:	916-984-3732	
	Contact Fax:	916-293-8208	
	Contact Email:	KATIE.BECZE@AMSURG.COM	
	EPA Region:	09	
	Federal Waste Generator Description:	Not a generator, verified	
	Active Site Indicator:	Handler Activities	
	Mailing Address:	1671 CREEKSIDE DR #100	
	Mailing City,State,Zip:	FOLSOM, CA 95630	
	Owner Name:	FOLSOM SIERRA ENDOSCOPY CENTER	
	Owner Type:	Other	
	Operator Name:	KATIE BECZE	
	Operator Type:	Other	
	Short-Term Generator Activity:	No	
	Importer Activity:	No	
	Mixed Waste Generator:	No	
	Transporter Activity:	No	
	Transfer Facility Activity:	No	
	Recycler Activity with Storage:	No	
	Small Quantity On-Site Burner Exemption:	No	
	Smelting Melting and Refining Furnace Exemption:	No	
	Underground Injection Control:	No	
	Off-Site Waste Receipt:	No	
	Universal Waste Indicator:	Yes	
	Universal Waste Destination Facility:	Yes	
	Federal Universal Waste:	No	
	Active Site State-Reg Handler:	---	
	Hazardous Secondary Material Indicator:	N	
	Commercial TSD Indicator:	No	
	2018 GPRA Permit Baseline:	Not on the Baseline	
	2018 GPRA Renewals Baseline:	Not on the Baseline	
	202 GPRA Corrective Action Baseline:	No	
	Corrective Action Workload Universe:	No	
	Subject to Corrective Action Universe:	No	
	Non-TSDs Where RCRA CA has Been Imposed Universe:	No	
	TSDs Potentially Subject to CA Under 3004 (u)/(v) Universe:	No	
	TSDs Only Subject to CA under Discretionary Auth Universe:	No	
	Corrective Action Priority Ranking:	No NCAPS ranking	
	Environmental Control Indicator:	No	
	Institutional Control Indicator:	No	
	Human Exposure Controls Indicator:	N/A	
	Groundwater Controls Indicator:	N/A	
	Significant Non-Complier Universe:	No	
	Unaddressed Significant Non-Complier Universe:	No	
	Addressed Significant Non-Complier Universe:	No	

Map ID
Direction
Distance
Elevation

MAP FINDINGS

Site

Database(s)

EDR ID Number
EPA ID Number

FOLSOM ENDOSCOPY CENTER LLC DBA FOLSOM SIERRA ENDOSCOPY CENT (Continued)

1024872703

Significant Non-Complier With a Compliance Schedule Universe: No
Handler Date of Last Change: 20181220
Recognized Trader-Importer: No
Recognized Trader-Exporter: No
Importer of Spent Lead Acid Batteries: No
Exporter of Spent Lead Acid Batteries: No
Recycler Activity Without Storage: No
Manifest Broker: No
Sub-Part P Indicator: No

Handler - Owner Operator:

Owner/Operator Indicator: Operator
Owner/Operator Name: KATIE BECZE
Legal Status: Other
Owner/Operator Address: 1671 CREEKSIDE DR #100
Owner/Operator City,State,Zip: FOLSOM, CA 95630
Owner/Operator Telephone: 916-984-3732

Owner/Operator Indicator: Owner
Owner/Operator Name: FOLSOM SIERRA ENDOSCOPY CENTER
Legal Status: Other
Owner/Operator Address: 1671 CREEKSIDE DR #100
Owner/Operator City,State,Zip: FOLSOM, CA 95630
Owner/Operator Telephone: 916-984-3732

Historic Generators:

Receive Date: 20181129
Handler Name: FOLSOM ENDOSCOPY CENTER LLC DBA FOLSOM SIERRA ENDOSCOPY CENTER
Federal Waste Generator Description: Not a generator, verified
Large Quantity Handler of Universal Waste: No
Recognized Trader Importer: No
Recognized Trader Exporter: No
Spent Lead Acid Battery Importer: No
Spent Lead Acid Battery Exporter: No
Current Record: Yes

List of NAICS Codes and Descriptions:

NAICS Code: 621493
NAICS Description: FREESTANDING AMBULATORY SURGICAL AND EMERGENCY CENTERS

Facility Has Received Notices of Violations:

Violations: No Violations Found

Evaluation Action Summary:

Evaluations: No Evaluations Found

MAP FINDINGS

Map ID
 Direction
 Distance
 Elevation

Site

Database(s)

EDR ID Number
 EPA ID Number

M54 **WILLOW CREEK CLEANERS**
West **1011 E BIDWELL ST STE 120**
1/8-1/4 **FOLSOM, CA 95630**
0.177 mi.
935 ft. **Site 1 of 10 in cluster M**

DRYCLEANERS **S106967528**
Sacramento Co. ML **N/A**
HWTS

Relative:
Lower
Actual:
289 ft.

DRYCLEANERS:
 Name: WILLOW CREEK CLEANERS
 Address: 1011 E BIDWELL ST STE 120
 City,State,Zip: FOLSOM, CA 956305553
 EPA Id: CAL000299560
 NAICS Code: 81232
 NAICS Description: Drycleaning and Laundry Services (except Coin-Operated)
 SIC Code: 7211
 SIC Description: Power Laundries, Family and Commercial
 Create Date: 10/17/2005
 Facility Active: Yes
 Owner Name: SONG & HONG INC.
 Owner Address: 1011 E BIDWELL ST STE 120
 Owner Telephone: 9169830254
 Contact Name: DON HEE SONG
 Contact Address: 1011 E BIDWELL ST STE 120
 Contact Telephone: 9169830254
 Mailing Address 1: 1011 E BIDWELL ST STE 120
 Mailing City: FOLSOM
 Mailing State: CA
 Mailing Zip: 956305553
 Owner Fax: 0
 Region Code: 1
 Latitude: 38.669761
 Longitude: -121.155042

Sacramento Co. ML:
 Name: WILLOW CREEK CLEANERS
 Address: 1011 E BIDWELL ST STE 120
 City,State,Zip: FOLSOM, CA 95630
 Billing Codes BP: I
 WG Bill Code: A

HWTS:
 Name: WILLOW CREEK CLEANERS
 Address: 1011 E BIDWELL ST STE 120
 City,State,Zip: FOLSOM, CA 95630
 EPA ID: CAL000299560
 Create Date: 10/17/2005
 Mailing Address: 1011 E BIDWELL ST STE 120
 Mailing City,State,Zip: FOLSOM, CA 956305553
 Owner Name: SONG & HONG INC.
 Owner Address: 1011 E BIDWELL ST STE 120
 Owner City,State,Zip: FOLSOM, CA 956305553
 Contact Name: DON HEE SONG
 Contact Address: 1011 E BIDWELL ST STE 120
 City,State,Zip: FOLSOM, CA 95630
 Facility Status: Active
 Facility Type: PERMANENT
 Category: STATE
 Latitude: 38.669761
 Longitude: -121.155042

Map ID
 Direction
 Distance
 Elevation

MAP FINDINGS

Site

Database(s)

EDR ID Number
 EPA ID Number

WILLOW CREEK CLEANERS (Continued)

S106967528

NAICS:

EPA ID: CAL000299560
 Create Date: 2010-11-22 13:00:50.000
 NAICS Code: 54162
 NAICS Description: Environmental Consulting Services
 Issued EPA ID Date: 2005-10-17 10:42:08.14000
 Facility Name: WILLOW CREEK CLEANERS
 Facility Address: 1011 E BIDWELL ST STE 120
 Facility City: FOLSOM
 Facility State: CA
 Facility Zip: 956305553

EPA ID: CAL000299560
 Create Date: 2005-10-17 10:42:08.187
 NAICS Code: 71151
 NAICS Description: Independent Artists, Writers, and Performers
 Issued EPA ID Date: 2005-10-17 10:42:08.14000
 Facility Name: WILLOW CREEK CLEANERS
 Facility Address: 1011 E BIDWELL ST STE 120
 Facility City: FOLSOM
 Facility State: CA
 Facility Zip: 956305553

EPA ID: CAL000299560
 Create Date: 2014-12-16 05:37:50.997
 NAICS Code: 81232
 NAICS Description: Drycleaning and Laundry Services (except Coin-Operated)
 Issued EPA ID Date: 2005-10-17 10:42:08.14000
 Facility Name: WILLOW CREEK CLEANERS
 Facility Address: 1011 E BIDWELL ST STE 120
 Facility City: FOLSOM
 Facility State: CA
 Facility Zip: 956305553

M55
West
1/8-1/4
0.177 mi.
935 ft.

VON HOUSEN #50
1011 E BIDWELL ST
FOLSOM, CA 95630
Site 2 of 10 in cluster M

Sacramento Co. ML S123295276
N/A

Relative:
Lower
Actual:
289 ft.

Sacramento Co. ML:
 Name: VON HOUSEN #50
 Address: 1011 E BIDWELL ST
 City,State,Zip: FOLSOM, CA 95630
 Facility Status: Inactive. Included on a listing no longer updated.
 FD: L
 Billing Codes BP: Out of Business
 Billing Codes UST: No Tanks
 WG Bill Code: Oil Changed by Outside Company-No Fee
 Target Property Bill Cod: 51
 Food Bill Code: 51
 Number of Tanks: 0

Map ID
 Direction
 Distance
 Elevation

MAP FINDINGS

Site

Database(s)

EDR ID Number
 EPA ID Number

M56
West
1/8-1/4
0.177 mi.
935 ft.

WILLOW CREEK CLEANERS
1011 E BIDWELL ST STE 120
FOLSOM, CA 95630

RCRA NonGen / NLR **1025867217**
CAL000299560

Site 3 of 10 in cluster M

Relative:
Lower

RCRA NonGen / NLR:

Actual:
289 ft.

Date Form Received by Agency:	20051017
Handler Name:	WILLOW CREEK CLEANERS
Handler Address:	1011 E BIDWELL ST STE 120
Handler City,State,Zip:	FOLSOM, CA 95630-5553
EPA ID:	CAL000299560
Contact Name:	DON HEE SONG / PRESIDENT
Contact Address:	1011 E BIDWELL ST STE 120
Contact City,State,Zip:	FOLSOM, CA 95630-5553
Contact Telephone:	916-983-0254
Contact Fax:	916-983-0254
EPA Region:	09
Federal Waste Generator Description:	Not a generator, verified
Mailing Address:	1011 E BIDWELL ST STE 120
Mailing City,State,Zip:	FOLSOM, CA 95630-5553
Owner Name:	SONG & HONG INC.
Owner Type:	Other
Operator Name:	DON HEE SONG / PRESIDENT
Operator Type:	Other
Short-Term Generator Activity:	No
Importer Activity:	No
Mixed Waste Generator:	No
Transporter Activity:	No
Transfer Facility Activity:	No
Recycler Activity with Storage:	No
Small Quantity On-Site Burner Exemption:	No
Smelting Melting and Refining Furnace Exemption:	No
Underground Injection Control:	No
Off-Site Waste Receipt:	No
Universal Waste Indicator:	No
Universal Waste Destination Facility:	No
Federal Universal Waste:	No
Active Site State-Reg Handler:	---
Hazardous Secondary Material Indicator:	N
Commercial TSD Indicator:	No
2018 GPRA Permit Baseline:	Not on the Baseline
2018 GPRA Renewals Baseline:	Not on the Baseline
202 GPRA Corrective Action Baseline:	No
Corrective Action Workload Universe:	No
Subject to Corrective Action Universe:	No
Non-TSDs Where RCRA CA has Been Imposed Universe:	No
TSDs Potentially Subject to CA Under 3004 (u)/(v) Universe:	No
TSDs Only Subject to CA under Discretionary Auth Universe:	No
Corrective Action Priority Ranking:	No NCAPS ranking
Environmental Control Indicator:	No
Institutional Control Indicator:	No
Human Exposure Controls Indicator:	N/A
Groundwater Controls Indicator:	N/A
Significant Non-Complier Universe:	No
Unaddressed Significant Non-Complier Universe:	No
Addressed Significant Non-Complier Universe:	No
Significant Non-Complier With a Compliance Schedule Universe:	No
Handler Date of Last Change:	20190910

Map ID
Direction
Distance
Elevation

MAP FINDINGS

Site

Database(s)

EDR ID Number
EPA ID Number

WILLOW CREEK CLEANERS (Continued)

1025867217

Recognized Trader-Importer: No
Recognized Trader-Exporter: No
Importer of Spent Lead Acid Batteries: No
Exporter of Spent Lead Acid Batteries: No
Recycler Activity Without Storage: No
Manifest Broker: No
Sub-Part P Indicator: No

Handler - Owner Operator:

Owner/Operator Indicator: Operator
Owner/Operator Name: DON HEE SONG / PRESIDENT
Legal Status: Other
Owner/Operator Address: 1011 E BIDWELL ST STE 120
Owner/Operator City,State,Zip: FOLSOM, CA 95630-5553
Owner/Operator Telephone: 916-983-0254

Owner/Operator Indicator: Owner
Owner/Operator Name: SONG & HONG INC.
Legal Status: Other
Owner/Operator Address: 1011 E BIDWELL ST STE 120
Owner/Operator City,State,Zip: FOLSOM, CA 95630-5553
Owner/Operator Telephone: 916-983-0254

Historic Generators:

Receive Date: 20051017
Handler Name: WILLOW CREEK CLEANERS
Federal Waste Generator Description: Not a generator, verified
Large Quantity Handler of Universal Waste: No
Current Record: Yes

List of NAICS Codes and Descriptions:

NAICS Code: 54162
NAICS Description: ENVIRONMENTAL CONSULTING SERVICES

NAICS Code: 71151
NAICS Description: INDEPENDENT ARTISTS, WRITERS, AND PERFORMERS

NAICS Code: 81232
NAICS Description: DRYCLEANING AND LAUNDRY SERVICES (EXCEPT COIN-OPERATED)

Facility Has Received Notices of Violations:

Violations: No Violations Found

Evaluation Action Summary:

Evaluations: No Evaluations Found

MAP FINDINGS

Map ID			EDR ID Number
Direction			EPA ID Number
Distance			
Elevation	Site	Database(s)	

M57	SOUTHERN AUTO SUPPLY	Sacramento Co. ML	S123294403
West	1011 E BIDWELL ST		N/A
1/8-1/4	FOLSOM, CA 95630		
0.177 mi.			
935 ft.	Site 4 of 10 in cluster M		
Relative:	Sacramento Co. ML:		
Lower	Name:	SOUTHERN AUTO SUPPLY	
	Address:	1011 E BIDWELL ST	
Actual:	City,State,Zip:	FOLSOM, CA 95630	
289 ft.	Billing Codes BP:	I	

M58	PICTURE PERFECT	Sacramento Co. ML	S105268665
West	1011 E BIDWELL ST #119		N/A
1/8-1/4	FOLSOM, CA 95630		
0.177 mi.			
935 ft.	Site 5 of 10 in cluster M		
Relative:	Sacramento Co. ML:		
Lower	Name:	PICTURE PERFECT	
	Address:	1011 E BIDWELL ST #119	
Actual:	City,State,Zip:	FOLSOM, CA 95630	
289 ft.	Facility Status:	Inactive. Included on a listing no longer updated.	
	FD:	L	
	Billing Codes BP:	Out of Business	
	Billing Codes UST:	No Tanks	
	WG Bill Code:	Oil Changed by Outside Company-No Fee	
	Target Property Bill Cod:	51	
	Food Bill Code:	51	
	Number of Tanks:	0	

M59	HANCOCK POOL SERVICE & SUPPLY	Sacramento Co. ML	S107769765
West	1011 E BIDWELL ST 119		N/A
1/8-1/4	FOLSOM, CA 95630		
0.177 mi.			
935 ft.	Site 6 of 10 in cluster M		
Relative:	Sacramento Co. ML:		
Lower	Name:	HANCOCK POOL SERVICE & SUPPLY	
	Address:	1011 E BIDWELL ST 119	
Actual:	City,State,Zip:	FOLSOM, CA 95630	
289 ft.	Billing Codes BP:	I	

I60	BINGTAO LIN MD PC DBA ORTHO GEN	RCRA NonGen / NLR	1026055933
NE	1665 CREEKSIDE DR STE 2400		CAL000452119
1/8-1/4	FOLSOM, CA 95630		
0.184 mi.			
974 ft.	Site 5 of 5 in cluster I		
Relative:	RCRA NonGen / NLR:		
Higher	Date Form Received by Agency:	20200124	
	Handler Name:	BINGTAO LIN MD PC DBA ORTHO GEN	
Actual:	Handler Address:	1665 CREEKSIDE DR STE 2400	
319 ft.	Handler City,State,Zip:	FOLSOM, CA 95630	
	EPA ID:	CAL000452119	
	Contact Name:	KATIE SANDOVAL	
	Contact Address:	1600 CREEKSIDE DR STE 2400	

Map ID
 Direction
 Distance
 Elevation

MAP FINDINGS

Site

Database(s)

EDR ID Number
 EPA ID Number

BINGTAO LIN MD PC DBA ORTHO GEN (Continued)

1026055933

Contact City,State,Zip:	FOLSOM, CA 95630
Contact Telephone:	916-805-5991
Contact Fax:	916-932-4167
Contact Email:	KATIE@ORTHO-GEN.COM
EPA Region:	09
Federal Waste Generator Description:	Not a generator, verified
Mailing Address:	1600 CREEKSIDE DR STE 2400
Mailing City,State,Zip:	FOLSOM, CA 95630
Owner Name:	BINGTAO LIN MD PC
Owner Type:	Other
Operator Name:	KATIE SANDOVAL
Operator Type:	Other
Short-Term Generator Activity:	No
Importer Activity:	No
Mixed Waste Generator:	No
Transporter Activity:	No
Transfer Facility Activity:	No
Recycler Activity with Storage:	No
Small Quantity On-Site Burner Exemption:	No
Smelting Melting and Refining Furnace Exemption:	No
Underground Injection Control:	No
Off-Site Waste Receipt:	No
Universal Waste Indicator:	No
Universal Waste Destination Facility:	No
Federal Universal Waste:	No
Active Site State-Reg Handler:	---
Hazardous Secondary Material Indicator:	N
Commercial TSD Indicator:	No
2018 GPRA Permit Baseline:	Not on the Baseline
2018 GPRA Renewals Baseline:	Not on the Baseline
202 GPRA Corrective Action Baseline:	No
Corrective Action Workload Universe:	No
Subject to Corrective Action Universe:	No
Non-TSDFs Where RCRA CA has Been Imposed Universe:	No
TSDFs Potentially Subject to CA Under 3004 (u)/(v) Universe:	No
TSDFs Only Subject to CA under Discretionary Auth Universe:	No
Corrective Action Priority Ranking:	No NCAPS ranking
Environmental Control Indicator:	No
Institutional Control Indicator:	No
Human Exposure Controls Indicator:	N/A
Groundwater Controls Indicator:	N/A
Significant Non-Complier Universe:	No
Unaddressed Significant Non-Complier Universe:	No
Addressed Significant Non-Complier Universe:	No
Significant Non-Complier With a Compliance Schedule Universe:	No
Handler Date of Last Change:	20200210
Recognized Trader-Importer:	No
Recognized Trader-Exporter:	No
Importer of Spent Lead Acid Batteries:	No
Exporter of Spent Lead Acid Batteries:	No
Recycler Activity Without Storage:	No
Manifest Broker:	No
Sub-Part P Indicator:	No

Handler - Owner Operator:

Owner/Operator Indicator: Operator

Map ID
Direction
Distance
Elevation

MAP FINDINGS

Site

Database(s)

EDR ID Number
EPA ID Number

BINGTAO LIN MD PC DBA ORTHO GEN (Continued)

1026055933

Owner/Operator Name: KATIE SANDOVAL
Legal Status: Other
Owner/Operator Address: 1600 CREEKSIDE DR STE 2400
Owner/Operator City,State,Zip: FOLSOM, CA 95630
Owner/Operator Telephone: 916-805-5991

Owner/Operator Indicator: Owner
Owner/Operator Name: BINGTAO LIN MD PC
Legal Status: Other
Owner/Operator Address: 1600 CREEKSIDE DR STE 2400
Owner/Operator City,State,Zip: FOLSOM, CA 95630
Owner/Operator Telephone: 916-932-4163

Historic Generators:

Receive Date: 20200124
Handler Name: BINGTAO LIN MD PC DBA ORTHO GEN
Federal Waste Generator Description: Not a generator, verified
Large Quantity Handler of Universal Waste: No
Recognized Trader Importer: No
Recognized Trader Exporter: No
Spent Lead Acid Battery Importer: No
Spent Lead Acid Battery Exporter: No
Current Record: Yes

List of NAICS Codes and Descriptions:

NAICS Code: 56299
NAICS Description: ALL OTHER WASTE MANAGEMENT SERVICES

Facility Has Received Notices of Violations:

Violations: No Violations Found

Evaluation Action Summary:

Evaluations: No Evaluations Found

L61 **MERCY HOSPITAL OF FOLSOM**
ENE **1675 CREEKSIDE DR**
1/8-1/4 **FOLSOM, CA 95630**
0.195 mi.
1028 ft. **Site 2 of 2 in cluster L**

AST **A100422341**
N/A

Relative: **AST:**
Higher Name: MERCY HOSPITAL OF FOLSOM
Address: 1675 CREEKSIDE DR
City/Zip: FOLSOM,95630
Actual: CERSID: 10667944
345 ft. Business Name: Mercy Hospital of Folsom
EPAID: CAR000007518

Map ID
 Direction
 Distance
 Elevation

MAP FINDINGS

Site

Database(s)

EDR ID Number
 EPA ID Number

N62 **THE ALLERGY CENTER @ SAC ENT- FOLSOM** **RCRA NonGen / NLR** **1026491857**
SE **785 HANA WY STE 102**
1/8-1/4 **FOLSOM, CA 95630**
0.200 mi.
1056 ft. **Site 1 of 9 in cluster N**

Relative:
Lower
Actual:
311 ft.

RCRA NonGen / NLR:
 Date Form Received by Agency: 20200904
 Handler Name: THE ALLERGY CENTER @ SAC ENT- FOLSOM
 Handler Address: 785 HANA WY STE 102
 Handler City,State,Zip: FOLSOM, CA 95630
 EPA ID: CAL000456620
 Contact Name: CORTNI GROVES
 Contact Address: 1111 EXPOSITION BLVD STE 700
 Contact City,State,Zip: SACRAMENTO, CA 95815
 Contact Telephone: 916-736-6682
 Contact Fax: 916-469-4399
 Contact Email: CGROVES@SACENT.COM
 EPA Region: 09
 Federal Waste Generator Description: Not a generator, verified
 Mailing Address: 785 HANA WY STE 102
 Mailing City,State,Zip: FOLSOM, CA 95630
 Owner Name: SACRAMENTO EAR NOSE AND THROAT
 Owner Type: Other
 Operator Name: CORTNI GROVES
 Operator Type: Other
 Short-Term Generator Activity: No
 Importer Activity: No
 Mixed Waste Generator: No
 Transporter Activity: No
 Transfer Facility Activity: No
 Recycler Activity with Storage: No
 Small Quantity On-Site Burner Exemption: No
 Smelting Melting and Refining Furnace Exemption: No
 Underground Injection Control: No
 Off-Site Waste Receipt: No
 Universal Waste Indicator: No
 Universal Waste Destination Facility: No
 Federal Universal Waste: No
 Active Site State-Reg Handler: ---
 Hazardous Secondary Material Indicator: N
 Commercial TSD Indicator: No
 2018 GPRA Permit Baseline: Not on the Baseline
 2018 GPRA Renewals Baseline: Not on the Baseline
 202 GPRA Corrective Action Baseline: No
 Corrective Action Workload Universe: No
 Subject to Corrective Action Universe: No
 Non-TSDFs Where RCRA CA has Been Imposed Universe: No
 TSDFs Potentially Subject to CA Under 3004 (u)/(v) Universe: No
 TSDFs Only Subject to CA under Discretionary Auth Universe: No
 Corrective Action Priority Ranking: No NCAPS ranking
 Environmental Control Indicator: No
 Institutional Control Indicator: No
 Human Exposure Controls Indicator: N/A
 Groundwater Controls Indicator: N/A
 Significant Non-Complier Universe: No
 Unaddressed Significant Non-Complier Universe: No
 Addressed Significant Non-Complier Universe: No
 Significant Non-Complier With a Compliance Schedule Universe: No

Map ID
Direction
Distance
Elevation

MAP FINDINGS

Site

Database(s)

EDR ID Number
EPA ID Number

THE ALLERGY CENTER @ SAC ENT- FOLSOM (Continued)

1026491857

Handler Date of Last Change: 20200920
Recognized Trader-Importer: No
Recognized Trader-Exporter: No
Importer of Spent Lead Acid Batteries: No
Exporter of Spent Lead Acid Batteries: No
Recycler Activity Without Storage: No
Manifest Broker: No
Sub-Part P Indicator: No

Handler - Owner Operator:

Owner/Operator Indicator: Owner
Owner/Operator Name: SACRAMENTO EAR NOSE AND THROAT
Legal Status: Other
Owner/Operator Address: 1111 EXPOSITION BLVD STE 700
Owner/Operator City,State,Zip: SACRAMENTO, CA 95815
Owner/Operator Telephone: 916-736-3399

Owner/Operator Indicator: Operator
Owner/Operator Name: CORTNI GROVES
Legal Status: Other
Owner/Operator Address: 1111 EXPOSITION BLVD STE 700
Owner/Operator City,State,Zip: SACRAMENTO, CA 95815
Owner/Operator Telephone: 916-736-6682

Historic Generators:

Receive Date: 20200904
Handler Name: THE ALLERGY CENTER @ SAC ENT- FOLSOM
Federal Waste Generator Description: Not a generator, verified
Large Quantity Handler of Universal Waste: No
Recognized Trader Importer: No
Recognized Trader Exporter: No
Spent Lead Acid Battery Importer: No
Spent Lead Acid Battery Exporter: No
Current Record: Yes

List of NAICS Codes and Descriptions:

NAICS Code: 621493
NAICS Description: FREESTANDING AMBULATORY SURGICAL AND EMERGENCY CENTERS

Facility Has Received Notices of Violations:

Violations: No Violations Found

Evaluation Action Summary:

Evaluations: No Evaluations Found

MAP FINDINGS

Map ID
 Direction
 Distance
 Elevation

Site

Database(s)

EDR ID Number
 EPA ID Number

N63
SE
 1/8-1/4
 0.200 mi.
 1056 ft.

J PATRICK DUNBAR DDS
785 HANA WAY 104
FOLSOM, CA 95630

Sacramento Co. ML

S106873026
N/A

Site 2 of 9 in cluster N

Relative:
Lower

Sacramento Co. ML:
 Name: J PATRICK DUNBAR DDS
 Address: 785 HANA WAY 104
 City,State,Zip: FOLSOM, CA 95630
 WG Bill Code: I

Actual:
311 ft.

N64
SE
 1/8-1/4
 0.200 mi.
 1056 ft.

GEORGE D. CHEN D.D.S., INC
785 HANA WAY STE 103
FOLSOM, CA 95630

RCRA NonGen / NLR

1024809279
CAL000283893

Site 3 of 9 in cluster N

Relative:
Lower

RCRA NonGen / NLR:
 Date Form Received by Agency: 20040706
 Handler Name: GEORGE D. CHEN D.D.S., INC
 Handler Address: 785 HANA WAY STE 103
 Handler City,State,Zip: FOLSOM, CA 95630
 EPA ID: CAL000283893
 Contact Name: GEORGE CHEN DDS
 Contact Address: 785 HANA WAY STE 103
 Contact City,State,Zip: FOLSOM, CA 95630
 Contact Telephone: 916-983-6051
 Contact Fax: 916-983-6201
 Contact Email: DRCHEN@FOLSOMDENTIST.COM
 EPA Region: 09
 Federal Waste Generator Description: Not a generator, verified
 Active Site Indicator: Handler Activities
 Mailing Address: 785 HANA WAY #103
 Mailing City,State,Zip: FOLSOM, CA 95630-0000
 Owner Name: GEORGE D CHEN, DDS, INC.
 Owner Type: Other
 Operator Name: GEORGE CHEN DDS
 Operator Type: Other
 Short-Term Generator Activity: No
 Importer Activity: No
 Mixed Waste Generator: No
 Transporter Activity: No
 Transfer Facility Activity: No
 Recycler Activity with Storage: No
 Small Quantity On-Site Burner Exemption: No
 Smelting Melting and Refining Furnace Exemption: No
 Underground Injection Control: No
 Off-Site Waste Receipt: No
 Universal Waste Indicator: Yes
 Universal Waste Destination Facility: Yes
 Federal Universal Waste: No
 Active Site State-Reg Handler: ---
 Hazardous Secondary Material Indicator: N
 Commercial TSD Indicator: No
 2018 GPRAs Permit Baseline: Not on the Baseline
 2018 GPRAs Renewals Baseline: Not on the Baseline
 202 GPRAs Corrective Action Baseline: No
 Corrective Action Workload Universe: No
 Subject to Corrective Action Universe: No

Actual:
311 ft.

Map ID
Direction
Distance
Elevation

MAP FINDINGS

Site

Database(s)

EDR ID Number
EPA ID Number

GEORGE D. CHEN D.D.S., INC (Continued)

1024809279

Non-TSDFs Where RCRA CA has Been Imposed Universe:	No
TSDFs Potentially Subject to CA Under 3004 (u)/(v) Universe:	No
TSDFs Only Subject to CA under Discretionary Auth Universe:	No
Corrective Action Priority Ranking:	No NCAPS ranking
Environmental Control Indicator:	No
Institutional Control Indicator:	No
Human Exposure Controls Indicator:	N/A
Groundwater Controls Indicator:	N/A
Significant Non-Complier Universe:	No
Unaddressed Significant Non-Complier Universe:	No
Addressed Significant Non-Complier Universe:	No
Significant Non-Complier With a Compliance Schedule Universe:	No
Handler Date of Last Change:	20180905
Recognized Trader-Importer:	No
Recognized Trader-Exporter:	No
Importer of Spent Lead Acid Batteries:	No
Exporter of Spent Lead Acid Batteries:	No
Recycler Activity Without Storage:	No
Manifest Broker:	No
Sub-Part P Indicator:	No

Handler - Owner Operator:

Owner/Operator Indicator:	Operator
Owner/Operator Name:	GEORGE CHEN DDS
Legal Status:	Other
Owner/Operator Address:	785 HANA WAY STE 103
Owner/Operator City,State,Zip:	FOLSOM, CA 95630
Owner/Operator Telephone:	916-983-6051

Owner/Operator Indicator:	Owner
Owner/Operator Name:	GEORGE D CHEN, DDS, INC.
Legal Status:	Other
Owner/Operator Address:	785 HANA WAY, SUITE 103
Owner/Operator City,State,Zip:	FOLSOM, CA 95630-0000
Owner/Operator Telephone:	916-983-6051

Historic Generators:

Receive Date:	20040706
Handler Name:	GEORGE D. CHEN D.D.S., INC
Federal Waste Generator Description:	Not a generator, verified
Large Quantity Handler of Universal Waste:	No
Recognized Trader Importer:	No
Recognized Trader Exporter:	No
Spent Lead Acid Battery Importer:	No
Spent Lead Acid Battery Exporter:	No
Current Record:	Yes

List of NAICS Codes and Descriptions:

NAICS Code:	62121
NAICS Description:	OFFICES OF DENTISTS

Facility Has Received Notices of Violations:

Violations:	No Violations Found
-------------	---------------------

Map ID
 Direction
 Distance
 Elevation

MAP FINDINGS

Site

Database(s)

EDR ID Number
 EPA ID Number

GEORGE D. CHEN D.D.S., INC (Continued)

1024809279

Evaluation Action Summary:
 Evaluations:

No Evaluations Found

N65
SE
1/8-1/4
0.200 mi.
1056 ft.

SKELTON DDS INC DBA FOLSOM DENTAL ESTHETICS
785 HANA WAY STE 103
FOLSOM, CA 95630

RCRA NonGen / NLR

1026829420
CAL000464479

Site 4 of 9 in cluster N

Relative:
Lower
Actual:
311 ft.

RCRA NonGen / NLR:
 Date Form Received by Agency: 20210803
 Handler Name: SKELTON DDS INC DBA FOLSOM DENTAL ESTHETICS
 Handler Address: 785 HANA WAY STE 103
 Handler City,State,Zip: FOLSOM, CA 95630
 EPA ID: CAL000464479
 Contact Name: CHRISTINA SKELTON
 Contact Address: 785 HANA WAY STE 103
 Contact City,State,Zip: FOLSOM, CA 95630
 Contact Telephone: 916-983-6051
 Contact Email: OM@FOLSOMDENTIST.COM
 EPA Region: 09
 Federal Waste Generator Description: Not a generator, verified
 Mailing Address: 785 HANA WAY STE 103
 Mailing City,State,Zip: FOLSOM, CA 95630
 Owner Name: SKELTON DDS INC
 Owner Type: Other
 Operator Name: CHRISTINA SKELTON
 Operator Type: Other
 Short-Term Generator Activity: No
 Importer Activity: No
 Mixed Waste Generator: No
 Transporter Activity: No
 Transfer Facility Activity: No
 Recycler Activity with Storage: No
 Small Quantity On-Site Burner Exemption: No
 Smelting Melting and Refining Furnace Exemption: No
 Underground Injection Control: No
 Off-Site Waste Receipt: No
 Universal Waste Indicator: No
 Universal Waste Destination Facility: No
 Federal Universal Waste: No
 Active Site State-Reg Handler: ---
 Hazardous Secondary Material Indicator: N
 Commercial TSD Indicator: No
 2018 GPRA Permit Baseline: Not on the Baseline
 2018 GPRA Renewals Baseline: Not on the Baseline
 202 GPRA Corrective Action Baseline: No
 Corrective Action Workload Universe: No
 Subject to Corrective Action Universe: No
 Non-TSDFs Where RCRA CA has Been Imposed Universe: No
 TSDFs Potentially Subject to CA Under 3004 (u)/(v) Universe: No
 TSDFs Only Subject to CA under Discretionary Auth Universe: No
 Corrective Action Priority Ranking: No NCAPS ranking
 Environmental Control Indicator: No
 Institutional Control Indicator: No
 Human Exposure Controls Indicator: N/A

Map ID
Direction
Distance
Elevation

MAP FINDINGS

Site

Database(s)

EDR ID Number
EPA ID Number

SKELTON DDS INC DBA FOLSOM DENTAL ESTHETICS (Continued)

1026829420

Groundwater Controls Indicator: N/A
Significant Non-Complier Universe: No
Unaddressed Significant Non-Complier Universe: No
Addressed Significant Non-Complier Universe: No
Significant Non-Complier With a Compliance Schedule Universe: No
Handler Date of Last Change: 20210812
Recognized Trader-Importer: No
Recognized Trader-Exporter: No
Importer of Spent Lead Acid Batteries: No
Exporter of Spent Lead Acid Batteries: No
Recycler Activity Without Storage: No
Manifest Broker: No
Sub-Part P Indicator: No

Handler - Owner Operator:

Owner/Operator Indicator: Owner
Owner/Operator Name: SKELTON DDS INC
Legal Status: Other
Owner/Operator Address: 785 HANA WAY STE 103
Owner/Operator City,State,Zip: FOLSOM, CA 95630
Owner/Operator Telephone: 916-983-6051

Owner/Operator Indicator: Operator
Owner/Operator Name: CHRISTINA SKELTON
Legal Status: Other
Owner/Operator Address: 785 HANA WAY STE 103
Owner/Operator City,State,Zip: FOLSOM, CA 95630
Owner/Operator Telephone: 916-983-6051

Historic Generators:

Receive Date: 20210803
Handler Name: SKELTON DDS INC DBA FOLSOM DENTAL ESTHETICS
Federal Waste Generator Description: Not a generator, verified
Large Quantity Handler of Universal Waste: No
Recognized Trader Importer: No
Recognized Trader Exporter: No
Spent Lead Acid Battery Importer: No
Spent Lead Acid Battery Exporter: No
Current Record: Yes
Non Storage Recycler Activity: No
Electronic Manifest Broker: No

List of NAICS Codes and Descriptions:

NAICS Code: 621210
NAICS Description: OFFICES OF DENTISTS

Facility Has Received Notices of Violations:

Violations: No Violations Found

Evaluation Action Summary:

Evaluations: No Evaluations Found

MAP FINDINGS

Map ID
Direction
Distance
Elevation

Site

Database(s)

EDR ID Number
EPA ID Number

<p>N66 SE 1/8-1/4 0.200 mi. 1056 ft.</p>	<p>FOLSOM DENTAL ESTHETICS 785 HANA WAY STE 103 FOLSOM, CA 95630</p> <p>Site 5 of 9 in cluster N</p>	<p>Sacramento Co. ML</p>	<p>S128619306 N/A</p>
<p>Relative: Lower</p>	<p>Sacramento Co. ML: Name:</p>	<p>FOLSOM DENTAL ESTHETICS</p>	
<p>Actual: 311 ft.</p>	<p>Address: City,State,Zip: WG Bill Code:</p>	<p>785 HANA WAY STE 103 FOLSOM, CA 95630 I</p>	
<hr/>			
<p>N67 SE 1/8-1/4 0.200 mi. 1056 ft.</p>	<p>SCOTTA REIMAN DDS/MARVIN KOH DDS 785 HANA ST 201 FOLSOM, CA 95630</p> <p>Site 6 of 9 in cluster N</p>	<p>Sacramento Co. ML</p>	<p>S106873023 N/A</p>
<p>Relative: Lower</p>	<p>Sacramento Co. ML: Name:</p>	<p>SCOTTA REIMAN DDS/MARVIN KOH DDS</p>	
<p>Actual: 311 ft.</p>	<p>Address: City,State,Zip: WG Bill Code:</p>	<p>785 HANA ST 201 FOLSOM, CA 95630 I</p>	
<hr/>			
<p>N68 SE 1/8-1/4 0.200 mi. 1056 ft.</p>	<p>MARVIN KOH DDS 785 HANA WAY STE 201 FOLSOM, CA 95630</p> <p>Site 7 of 9 in cluster N</p>	<p>RCRA NonGen / NLR</p>	<p>1024829429 CAL000362620</p>
<p>Relative: Lower</p>	<p>RCRA NonGen / NLR: Date Form Received by Agency:</p>	<p>MARVIN KOH DDS</p>	<p>20110408</p>
<p>Actual: 311 ft.</p>	<p>Handler Name: Handler Address: Handler City,State,Zip: EPA ID: Contact Name: Contact Address: Contact City,State,Zip: Contact Telephone: Contact Fax: Contact Email: EPA Region: Federal Waste Generator Description: Active Site Indicator: Mailing Address: Mailing City,State,Zip: Owner Name: Owner Type: Operator Name: Operator Type: Short-Term Generator Activity: Importer Activity: Mixed Waste Generator: Transporter Activity: Transfer Facility Activity: Recycler Activity with Storage: Small Quantity On-Site Burner Exemption:</p>	<p>MARVIN KOH DDS 785 HANA WAY STE 201 FOLSOM, CA 95630 CAL000362620 MARVIN KOH 785 HANA WAY STE 201 FOLSOM, CA 95630 916-983-2262 916-983-5214 MARVKOH@GMAIL.COM 09 Not a generator, verified Handler Activities 785 HANA WAY STE 201 FOLSOM, CA 95630-0000 MARVIN KOH Other MARVIN KOH Other No No No No No No No No No</p>	

Map ID
 Direction
 Distance
 Elevation

MAP FINDINGS

Site

Database(s)

EDR ID Number
 EPA ID Number

MARVIN KOH DDS (Continued)

1024829429

Smelting Melting and Refining Furnace Exemption:	No
Underground Injection Control:	No
Off-Site Waste Receipt:	No
Universal Waste Indicator:	Yes
Universal Waste Destination Facility:	Yes
Federal Universal Waste:	No
Active Site State-Reg Handler:	---
Hazardous Secondary Material Indicator:	N
Commercial TSD Indicator:	No
2018 GPRA Permit Baseline:	Not on the Baseline
2018 GPRA Renewals Baseline:	Not on the Baseline
202 GPRA Corrective Action Baseline:	No
Corrective Action Workload Universe:	No
Subject to Corrective Action Universe:	No
Non-TSDFs Where RCRA CA has Been Imposed Universe:	No
TSDFs Potentially Subject to CA Under 3004 (u)/(v) Universe:	No
TSDFs Only Subject to CA under Discretionary Auth Universe:	No
Corrective Action Priority Ranking:	No NCAPS ranking
Environmental Control Indicator:	No
Institutional Control Indicator:	No
Human Exposure Controls Indicator:	N/A
Groundwater Controls Indicator:	N/A
Significant Non-Complier Universe:	No
Unaddressed Significant Non-Complier Universe:	No
Addressed Significant Non-Complier Universe:	No
Significant Non-Complier With a Compliance Schedule Universe:	No
Handler Date of Last Change:	20180905
Recognized Trader-Importer:	No
Recognized Trader-Exporter:	No
Importer of Spent Lead Acid Batteries:	No
Exporter of Spent Lead Acid Batteries:	No
Recycler Activity Without Storage:	No
Manifest Broker:	No
Sub-Part P Indicator:	No

Handler - Owner Operator:

Owner/Operator Indicator:	Owner
Owner/Operator Name: MARVIN KOH	
Legal Status:	Other
Owner/Operator Address:	785 HANA WAY STE 201
Owner/Operator City,State,Zip:	FOLSOM, CA 95630-0000
Owner/Operator Telephone:	916-983-2262

Owner/Operator Indicator:	Operator
Owner/Operator Name: MARVIN KOH	
Legal Status:	Other
Owner/Operator Address:	785 HANA WAY STE 201
Owner/Operator City,State,Zip:	FOLSOM, CA 95630
Owner/Operator Telephone:	916-983-2262

Historic Generators:

Receive Date:	20110408
Handler Name: MARVIN KOH DDS	
Federal Waste Generator Description:	Not a generator, verified
Large Quantity Handler of Universal Waste:	No

Map ID
 Direction
 Distance
 Elevation

MAP FINDINGS

Site

Database(s)

EDR ID Number
 EPA ID Number

MARVIN KOH DDS (Continued)

1024829429

Recognized Trader Importer: No
 Recognized Trader Exporter: No
 Spent Lead Acid Battery Importer: No
 Spent Lead Acid Battery Exporter: No
 Current Record: Yes

List of NAICS Codes and Descriptions:

NAICS Code: 62121
 NAICS Description: OFFICES OF DENTISTS

Facility Has Received Notices of Violations:

Violations: No Violations Found

Evaluation Action Summary:

Evaluations: No Evaluations Found

N69
SE
 1/8-1/4
 0.200 mi.
 1056 ft.

KURT W THOMPSON DDS
785 HANA WAY 101
FOLSOM, CA 95630
Site 8 of 9 in cluster N

Sacramento Co. ML S128619494
N/A

Relative:
Lower
Actual:
311 ft.

Sacramento Co. ML:
 Name: KURT W THOMPSON DDS
 Address: 785 HANA WAY 101
 City,State,Zip: FOLSOM, CA 95630
 WG Bill Code: I

N70
SE
 1/8-1/4
 0.200 mi.
 1056 ft.

HENNA SANDHU DDS CORP
785 HANA WAY STE 204
FOLSOM, CA 95630
Site 9 of 9 in cluster N

RCRA NonGen / NLR 1024850056
CAL000407241

Relative:
Lower
Actual:
311 ft.

RCRA NonGen / NLR:
 Date Form Received by Agency: 20150527
 Handler Name: HENNA SANDHU DDS CORP
 Handler Address: 785 HANA WAY STE 204
 Handler City,State,Zip: FOLSOM, CA 95630
 EPA ID: CAL000407241
 Contact Name: HENNA SANDHU
 Contact Address: 785 HANA WAY STE 204
 Contact City,State,Zip: FOLSOM, CA 95630
 Contact Telephone: 916-817-8799
 Contact Fax: 916-817-8703
 Contact Email: HENNA_SANDHU@YAHOO.COM
 EPA Region: 09
 Federal Waste Generator Description: Not a generator, verified
 Active Site Indicator: Handler Activities
 Mailing Address: 785 HANA WAY STE 204
 Mailing City,State,Zip: FOLSOM, CA 95630
 Owner Name: HENNA SANDHU DDS CORP
 Owner Type: Other
 Operator Name: HENNA SANDHU

Map ID
 Direction
 Distance
 Elevation

MAP FINDINGS

Site

Database(s)

EDR ID Number
 EPA ID Number

HENNA SANDHU DDS CORP (Continued)

1024850056

Operator Type:	Other
Short-Term Generator Activity:	No
Importer Activity:	No
Mixed Waste Generator:	No
Transporter Activity:	No
Transfer Facility Activity:	No
Recycler Activity with Storage:	No
Small Quantity On-Site Burner Exemption:	No
Smelting Melting and Refining Furnace Exemption:	No
Underground Injection Control:	No
Off-Site Waste Receipt:	No
Universal Waste Indicator:	Yes
Universal Waste Destination Facility:	Yes
Federal Universal Waste:	No
Active Site State-Reg Handler:	---
Hazardous Secondary Material Indicator:	N
Commercial TSD Indicator:	No
2018 GPRA Permit Baseline:	Not on the Baseline
2018 GPRA Renewals Baseline:	Not on the Baseline
202 GPRA Corrective Action Baseline:	No
Corrective Action Workload Universe:	No
Subject to Corrective Action Universe:	No
Non-TSDs Where RCRA CA has Been Imposed Universe:	No
TSDs Potentially Subject to CA Under 3004 (u)/(v) Universe:	No
TSDs Only Subject to CA under Discretionary Auth Universe:	No
Corrective Action Priority Ranking:	No NCAPS ranking
Environmental Control Indicator:	No
Institutional Control Indicator:	No
Human Exposure Controls Indicator:	N/A
Groundwater Controls Indicator:	N/A
Significant Non-Complier Universe:	No
Unaddressed Significant Non-Complier Universe:	No
Addressed Significant Non-Complier Universe:	No
Significant Non-Complier With a Compliance Schedule Universe:	No
Handler Date of Last Change:	20180906
Recognized Trader-Importer:	No
Recognized Trader-Exporter:	No
Importer of Spent Lead Acid Batteries:	No
Exporter of Spent Lead Acid Batteries:	No
Recycler Activity Without Storage:	No
Manifest Broker:	No
Sub-Part P Indicator:	No

Handler - Owner Operator:

Owner/Operator Indicator:	Owner
Owner/Operator Name:	HENNA SANDHU DDS CORP
Legal Status:	Other
Owner/Operator Address:	785 HANA WAY STE 204
Owner/Operator City,State,Zip:	FOLSOM, CA 95630
Owner/Operator Telephone:	916-817-8799

Owner/Operator Indicator:	Operator
Owner/Operator Name:	HENNA SANDHU
Legal Status:	Other
Owner/Operator Address:	785 HANA WAY STE 204
Owner/Operator City,State,Zip:	FOLSOM, CA 95630

Map ID
 Direction
 Distance
 Elevation

MAP FINDINGS

Site

Database(s)

EDR ID Number
 EPA ID Number

HENNA SANDHU DDS CORP (Continued)

1024850056

Owner/Operator Telephone: 916-817-8799

Historic Generators:

Receive Date: 20150527
 Handler Name: HENNA SANDHU DDS CORP
 Federal Waste Generator Description: Not a generator, verified
 Large Quantity Handler of Universal Waste: No
 Recognized Trader Importer: No
 Recognized Trader Exporter: No
 Spent Lead Acid Battery Importer: No
 Spent Lead Acid Battery Exporter: No
 Current Record: Yes

List of NAICS Codes and Descriptions:

NAICS Code: 62121
 NAICS Description: OFFICES OF DENTISTS

Facility Has Received Notices of Violations:

Violations: No Violations Found

Evaluation Action Summary:

Evaluations: No Evaluations Found

M71	EXPRESSIONS IN DENTISTRY	Sacramento Co. ML	S122980440
West	1001 E BIDWELL ST, #101		N/A
1/8-1/4	FOLSOM, CA 95630		
0.217 mi.			
1146 ft.	Site 7 of 10 in cluster M		
Relative:	Sacramento Co. ML:		
Lower	Name: EXPRESSIONS IN DENTISTRY		
Actual:	Address: 1001 E BIDWELL ST, #101		
291 ft.	City,State,Zip: FOLSOM, CA 95630		
	WG Bill Code: I		

M72	SMOKELESS VAPOR LOUNGE	Sacramento Co. ML	S128619826
West	1001 E BIDWELL ST STE 102		N/A
1/8-1/4	FOLSOM, CA 95630		
0.217 mi.			
1146 ft.	Site 8 of 10 in cluster M		
Relative:	Sacramento Co. ML:		
Lower	Name: SMOKELESS VAPOR LOUNGE		
Actual:	Address: 1001 E BIDWELL ST STE 102		
291 ft.	City,State,Zip: FOLSOM, CA 95630		
	WG Bill Code: A		

MAP FINDINGS

Map ID			EDR ID Number
Direction			EPA ID Number
Distance			
Elevation	Site	Database(s)	

M73	BENEVENTO CHIROPRACTIC	Sacramento Co. ML	S105629081
West	1001 E BIDWELL ST 103		N/A
1/8-1/4	FOLSOM, CA 95630		
0.217 mi.			
1146 ft.	Site 9 of 10 in cluster M		
Relative:	Sacramento Co. ML:		
Lower	Name:	BENEVENTO CHIROPRACTIC	
	Address:	1001 E BIDWELL ST 103	
Actual:	City,State,Zip:	FOLSOM, CA 95630	
291 ft.	WG Bill Code:	I	

M74	CRYSTAL G ANDERSON, DDS	Sacramento Co. ML	S128619172
West	1001 E BIDWELL ST #102		N/A
1/8-1/4	FOLSOM, CA 95630		
0.217 mi.			
1146 ft.	Site 10 of 10 in cluster M		
Relative:	Sacramento Co. ML:		
Lower	Name:	CRYSTAL G ANDERSON, DDS	
	Address:	1001 E BIDWELL ST #102	
Actual:	City,State,Zip:	FOLSOM, CA 95630	
291 ft.	Facility Status:	Inactive. Included on a listing no longer updated.	
	FD:	L	
	Billing Codes BP:	Out of Business	
	Billing Codes UST:	No Tanks	
	WG Bill Code:	Oil Changed by Outside Company-No Fee	
	Target Property Bill Cod:	51	
	Food Bill Code:	51	
	Number of Tanks:	0	
	SIC Code:	8021	

O75	HOMEGOODS 0522	CERS HAZ WASTE	S106967447
WNW	1010 E BIDWELL ST	Sacramento Co. ML	N/A
1/8-1/4	FOLSOM, CA 95630		
0.219 mi.			
1156 ft.	Site 1 of 2 in cluster O		
Relative:	CERS HAZ WASTE:		
Lower	Name:	HOMEGOODS 0522	
	Address:	1010 E BIDWELL ST	
Actual:	City,State,Zip:	FOLSOM, CA 95630	
312 ft.	Site ID:	36845	
	CERS ID:	10486381	
	CERS Description:	Hazardous Waste Generator	
	Violations:		
	Site ID:	36845	
	Site Name:	Homegoods 0522	
	Violation Date:	11-21-2014	
	Citation:	40 CFR 1 262.34(d)(5)(iii) - U.S. Code of Federal Regulations, Title 40, Chapter 1, Section(s) 262.34(d)(5)(iii)	
	Violation Description:	Failure to ensure employees are familiar with the handling and compliance of hazardous waste regulations and emergency response.	
	Violation Notes:	Returned to compliance on 10/20/2017. OBSERVATION: Employees are not thoroughly familiar with proper waste handling and emergency procedures as demonstrated by the type of hazardous waste violations observed at the time of inspection. There was an unknown liquid coating the bottom of the hazardous waste container marked "F".	

Map ID
Direction
Distance
Elevation

MAP FINDINGS

Site

Database(s)

EDR ID Number
EPA ID Number

HOMEGOODS 0522 (Continued)

S106967447

CORRECTIVE ACTION: Submit documentation to this department demonstrating that employees have received additional training on proper hazardous waste characterization and management of hazardous waste. Clean the liquid from the hazardous waste container marked "F" and ensure the clean up debris is managed correctly. Submit statement verifying this has been done.

Violation Division: Sacramento County Env Management Department
Violation Program: HW
Violation Source: CERS,

Site ID: 36845
Site Name: Homegoods 0522
Violation Date: 11-21-2014
Citation: 40 CFR 1 265.174 - U.S. Code of Federal Regulations, Title 40, Chapter 1, Section(s) 265.174

Violation Description: Failure to inspect hazardous waste storage areas at least weekly.
Violation Notes: Returned to compliance on 09/23/2017. **OBSERVATION:** Due to the violations observed at the time of inspection it appears that weekly inspections of the hazardous waste storage area are not being conducted. **CORRECTIVE ACTION:** Submit a copy of the inspection log to this department demonstrating that the hazardous waste storage area is being inspected weekly.

Violation Division: Sacramento County Env Management Department
Violation Program: HW
Violation Source: CERS,

Site ID: 36845
Site Name: Homegoods 0522
Violation Date: 11-21-2014
Citation: 22 CCR 12 66262.40(c) - California Code of Regulations, Title 22, Chapter 12, Section(s) 66262.40(c)

Violation Description: Failure to determine if the waste generated is a hazardous waste and to maintain analysis results for three years.
Violation Notes: Returned to compliance on 09/23/2017. **OBSERVATION:** Several items including soap, lotion and jewelery cleaner were observed in the hazardous waste container marked as "C-B". These items are not in the correct container and a proper waste determination has not been made. **CORRECTIVE ACTION:** Inventory all items in the C-B container and ensure they are placed in the correct containers and submit documentation to this department demonstrating that the items have been properly characterized

Violation Division: Sacramento County Env Management Department
Violation Program: HW
Violation Source: CERS,

Site ID: 36845
Site Name: Homegoods 0522
Violation Date: 11-21-2014
Citation: 22 CCR 12 66262.40(a) - California Code of Regulations, Title 22, Chapter 12, Section(s) 66262.40(a)

Violation Description: Failure to maintain uniform hazardous waste manifest, consolidated manifest, or bills of lading copies for three years.
Violation Notes: Returned to compliance on 10/24/2017. **OBSERVATION:** The signed Uniform Hazardous Waste Manifests for the pick up dated 2/3/14 was not available at the time of inspection. **CORRECTIVE ACTION:** Locate a copy of the signed Uniform Hazardous Waste Manifests for this pick up and submit A copy to this department.

Map ID
Direction
Distance
Elevation

MAP FINDINGS

Site

Database(s)

EDR ID Number
EPA ID Number

HOMEGOODS 0522 (Continued)

S106967447

Violation Division: Sacramento County Env Management Department
Violation Program: HW
Violation Source: CERS,

Site ID: 36845
Site Name: Homegoods 0522
Violation Date: 11-21-2014
Citation: HSC 6.5 Multiple - California Health and Safety Code, Chapter 6.5, Section(s) Multiple
Violation Description: Haz Waste Generator Program - Administration/Documentation - General
Violation Notes: Returned to compliance on 01/28/2016. OBSERVATION: The generator has not obtained a hazardous waste generator permit from this department. CORRECTIVE ACTION: An invoice will be mailed and a permit will be issued once the fees have been paid. The generator must maintain the permit as active as long as the facility is in operation and continues to generate hazardous waste.

Violation Division: Sacramento County Env Management Department
Violation Program: HW
Violation Source: CERS,

Site ID: 36845
Site Name: Homegoods 0522
Violation Date: 11-21-2014
Citation: 22 CCR 12 66262.23(a)(4) - California Code of Regulations, Title 22, Chapter 12, Section(s) 66262.23(a)(4)
Violation Description: Failure to send hazardous waste manifest copies to DTSC.
Violation Notes: Returned to compliance on 09/23/2017. OBSERVATION: It is unknown if the generator is sending a legible copy of each Uniform Hazardous Waste Manifest to the California Department of Toxic Substances Control (DTSC) within 30 days. CORRECTIVE ACTION: Submit a statement verifying copies of all hazardous waste manifests are sent to DTSC.

Violation Division: Sacramento County Env Management Department
Violation Program: HW
Violation Source: CERS,

Site ID: 36845
Site Name: Homegoods 0522
Violation Date: 09-23-2017
Citation: 22 CCR 12 66262.40(a) - California Code of Regulations, Title 22, Chapter 12, Section(s) 66262.40(a)
Violation Description: Failure to keep a copy of each properly signed manifest for at least three years from the date the waste was accepted by the initial transporter. The manifest signed at the time the waste was accepted for transport shall be kept until receiving a signed copy from the designated facility which received the waste.
Violation Notes: Returned to compliance on 10/24/2017. OBSERVATION: TSDF copies were not available at the time of inspection for the following listed manifests: 009155682FLE dated 5/18/16 and 008550456FLE dated 5/19/17. CORRECTIVE ACTION: Locate a copy of the TSDF copies of the Uniform Hazardous Waste Manifests for the above listed manifests and submit copies to this department.

Violation Division: Sacramento County Env Management Department
Violation Program: HW
Violation Source: CERS,

Site ID: 36845
Site Name: Homegoods 0522

Map ID
Direction
Distance
Elevation

MAP FINDINGS

Site

Database(s)

EDR ID Number
EPA ID Number

HOMEGOODS 0522 (Continued)

S106967447

Violation Date: 09-23-2017
Citation: 40 CFR 1 265.31 - U.S. Code of Federal Regulations, Title 40, Chapter 1, Section(s) 265.31
Violation Description: Failure to maintain and operate the facility to minimize the possibility of a fire, explosion, or any unplanned sudden or non-sudden release of hazardous waste or hazardous waste constituents to air, soil, or surface water which could threaten human health or the environment.
Violation Notes: Returned to compliance on 10/19/2017. OBSERVATION: The absorbent pad at the bottom of the flammable waste container was observed saturated with multiple chemicals and not contained or managed properly once the bin was emptied. CORRECTIVE ACTION: Submit photos to this department demonstrating the saturated absorbent pad is being properly managed as a hazardous waste and releases to the environment have been properly prevented.
Violation Division: Sacramento County Env Management Department
Violation Program: HW
Violation Source: CERS,

Site ID: 36845
Site Name: Homegoods 0522
Violation Date: 09-23-2017
Citation: 40 CFR 1 262.34(d)(5)(iii) - U.S. Code of Federal Regulations, Title 40, Chapter 1, Section(s) 262.34(d)(5)(iii)
Violation Description: Failure to ensure that all employees are thoroughly familiar with proper waste handling and emergency procedures, relevant to their responsibilities during normal facility operations and emergencies.
Violation Notes: Returned to compliance on 10/20/2017. OBSERVATION: Employees are not thoroughly familiar with proper waste handling and emergency procedures as demonstrated by the observance of an unbroken bulb being classified as corrosive basic waste and the training procedures for this facility indicate they should be recycled through the recycling program, respondents stated they are unaware of any recycling program and always classify the bulbs broken or unbroken as corrosive basic wastes. CORRECTIVE ACTION: Submit documentation to this department demonstrating that employees have been properly trained according to the recycling program for unbroken bulbs.
Violation Division: Sacramento County Env Management Department
Violation Program: HW
Violation Source: CERS,

Site ID: 36845
Site Name: Homegoods 0522
Violation Date: 09-23-2017
Citation: 22 CCR 12 66262.34(f) - California Code of Regulations, Title 22, Chapter 12, Section(s) 66262.34(f)
Violation Description: Failure to properly label hazardous waste accumulation containers and portable tanks with the following requirements: "Hazardous Waste", name and address of the generator, physical and chemical characteristics of the Hazardous Waste, and starting accumulation date.
Violation Notes: Returned to compliance on 09/23/2017. OBSERVATION: 3 x 10 gallon hazardous waste bins were observed storing hazardous waste without accumulation start dates, flammable wastes, corrosive basic wastes and electronic and battery waste bins. CORRECTIVE ACTION: Submit a photo to this department demonstrating that the container listed above has been properly labeled. Facility corrected labels on site.

Map ID
Direction
Distance
Elevation

MAP FINDINGS

Site

Database(s)

EDR ID Number
EPA ID Number

HOMEGOODS 0522 (Continued)

S106967447

Violation Division: Sacramento County Env Management Department
Violation Program: HW
Violation Source: CERS,

Evaluation:

Eval General Type: Compliance Evaluation Inspection
Eval Date: 09-23-2017
Violations Found: Yes
Eval Type: Routine done by local agency
Eval Division: Sacramento County Env Management Department
Eval Program: HW
Eval Source: CERS,

Eval General Type: Compliance Evaluation Inspection
Eval Date: 11-21-2014
Violations Found: Yes
Eval Type: Routine done by local agency
Eval Division: Sacramento County Env Management Department
Eval Program: HW
Eval Source: CERS,

Enforcement Action:

Site ID: 36845
Site Name: Homegoods 0522
Site Address: 1010 E BIDWELL ST
Site City: FOLSOM
Site Zip: 95630
Enf Action Date: 11-21-2014
Enf Action Type: Notice of Violation (Unified Program)
Enf Action Description: Notice of Violation Issued by the Inspector at the Time of Inspection
Enf Action Division: Sacramento County Env Management Department
Enf Action Program: HW
Enf Action Source: CERS,

Coordinates:

Site ID: 36845
Facility Name: Homegoods 0522
Env Int Type Code: HWG
Program ID: 10486381
Ref Point Type Desc: Center of a facility or station.,
Latitude: 38.669890
Longitude: -121.155300

Affiliation:

Affiliation Type Desc: Operator
Entity Name: Homegoods
Affiliation Phone: (774) 308-3651,

Affiliation Type Desc: Parent Corporation
Entity Name: The TJX Companies, Inc.
Affiliation Phone: ,

Affiliation Type Desc: Facility Mailing Address
Entity Name: Mailing Address
Affiliation Address: 770 Cochituate Road

Map ID
Direction
Distance
Elevation

MAP FINDINGS

Site

Database(s)

EDR ID Number
EPA ID Number

HOMEGOODS 0522 (Continued)

S106967447

Affiliation City: Framingham
Affiliation State: MA
Affiliation Zip: 01701
Affiliation Phone: ,

Affiliation Type Desc: Identification Signer
Entity Name: Paul Kangas
Entity Title: SVP, Chief Compliance Officer
Affiliation Phone: ,

Affiliation Type Desc: CUPA District
Entity Name: Sacramento County Environmental Management Departm
Affiliation Address: 11080 WHITE ROCK ROAD, STE. 200
Affiliation City: RANCHO CORDOVA
Affiliation State: CA
Affiliation Zip: 95670
Affiliation Phone: (916) 875-8550,

Affiliation Type Desc: Environmental Contact
Entity Name: Paul Kangas
Affiliation Address: 770 Cochituate Road 300.1AN
Affiliation City: Framingham
Affiliation State: MA
Affiliation Zip: 01701
Affiliation Phone: ,

Affiliation Type Desc: Document Preparer
Entity Name: Susan Allen
Affiliation Phone: ,

Affiliation Type Desc: Legal Owner
Entity Name: Homegoods, Inc
Affiliation Address: 770 Cochituate Road
Affiliation City: Framingham
Affiliation State: MA
Affiliation Country: United States
Affiliation Zip: 01701
Affiliation Phone: (774) 308-3651,

Sacramento Co. ML:
Name: HOMEGOODS #552
Address: 1010 E BIDWELL ST
City,State,Zip: FOLSOM, CA 95630
WG Bill Code: A

O76
WNW
1/8-1/4
0.219 mi.
1156 ft.

HOMEGOODS 0522
1010 E BIDWELL ST
FOLSOM, CA 95630

RCRA NonGen / NLR **1024847331**
CAL000402093

Site 2 of 2 in cluster O

Relative:
Lower
Actual:
312 ft.

RCRA NonGen / NLR:
Date Form Received by Agency: 20141106
Handler Name: HOMEGOODS 0522
Handler Address: 1010 E BIDWELL ST
Handler City,State,Zip: FOLSOM, CA 95630

Map ID
 Direction
 Distance
 Elevation

MAP FINDINGS

Site

Database(s)

EDR ID Number
 EPA ID Number

HEMEGOODS 0522 (Continued)

1024847331

EPA ID:	CAL000402093
Contact Name:	PAUL KANGAS
Contact Address:	770 COCHITUATE RD
Contact City,State,Zip:	FRAMINGHAM, MA 01701
Contact Telephone:	774-308-3651
Contact Fax:	774-308-3635
Contact Email:	PAUL_KANGAS@TJX.COM
EPA Region:	09
Federal Waste Generator Description:	Not a generator, verified
Active Site Indicator:	Handler Activities
Mailing Address:	770 COCHITUATE RD
Mailing City,State,Zip:	FRAMINGHAM, MA 01701
Owner Name:	HOMEGOODS INC
Owner Type:	Other
Operator Name:	PAUL KANGAS
Operator Type:	Other
Short-Term Generator Activity:	No
Importer Activity:	No
Mixed Waste Generator:	No
Transporter Activity:	No
Transfer Facility Activity:	No
Recycler Activity with Storage:	No
Small Quantity On-Site Burner Exemption:	No
Smelting Melting and Refining Furnace Exemption:	No
Underground Injection Control:	No
Off-Site Waste Receipt:	No
Universal Waste Indicator:	Yes
Universal Waste Destination Facility:	Yes
Federal Universal Waste:	No
Active Site State-Reg Handler:	---
Hazardous Secondary Material Indicator:	N
Commercial TSD Indicator:	No
2018 GPRA Permit Baseline:	Not on the Baseline
2018 GPRA Renewals Baseline:	Not on the Baseline
202 GPRA Corrective Action Baseline:	No
Corrective Action Workload Universe:	No
Subject to Corrective Action Universe:	No
Non-TSDFs Where RCRA CA has Been Imposed Universe:	No
TSDFs Potentially Subject to CA Under 3004 (u)/(v) Universe:	No
TSDFs Only Subject to CA under Discretionary Auth Universe:	No
Corrective Action Priority Ranking:	No NCAPS ranking
Environmental Control Indicator:	No
Institutional Control Indicator:	No
Human Exposure Controls Indicator:	N/A
Groundwater Controls Indicator:	N/A
Significant Non-Complier Universe:	No
Unaddressed Significant Non-Complier Universe:	No
Addressed Significant Non-Complier Universe:	No
Significant Non-Complier With a Compliance Schedule Universe:	No
Handler Date of Last Change:	20180906
Recognized Trader-Importer:	No
Recognized Trader-Exporter:	No
Importer of Spent Lead Acid Batteries:	No
Exporter of Spent Lead Acid Batteries:	No
Recycler Activity Without Storage:	No
Manifest Broker:	No
Sub-Part P Indicator:	No

Map ID
Direction
Distance
Elevation

MAP FINDINGS

Site

Database(s)

EDR ID Number
EPA ID Number

HEMEGOODS 0522 (Continued)

1024847331

Handler - Owner Operator:

Owner/Operator Indicator: Owner
Owner/Operator Name: HEMEGOODS INC
Legal Status: Other
Owner/Operator Address: 770 COCHITUATE RD
Owner/Operator City,State,Zip: FRAMINGHAM, MA 01701
Owner/Operator Telephone: 774-308-3651

Owner/Operator Indicator: Operator
Owner/Operator Name: PAUL KANGAS
Legal Status: Other
Owner/Operator Address: 770 COCHITUATE RD
Owner/Operator City,State,Zip: FRAMINGHAM, MA 01701
Owner/Operator Telephone: 774-308-3651

Historic Generators:

Receive Date: 20141106
Handler Name: HEMEGOODS 0522
Federal Waste Generator Description: Not a generator, verified
Large Quantity Handler of Universal Waste: No
Recognized Trader Importer: No
Recognized Trader Exporter: No
Spent Lead Acid Battery Importer: No
Spent Lead Acid Battery Exporter: No
Current Record: Yes

List of NAICS Codes and Descriptions:

NAICS Code: 44814
NAICS Description: FAMILY CLOTHING STORES

Facility Has Received Notices of Violations:

Violations: No Violations Found

Evaluation Action Summary:

Evaluations: No Evaluations Found

P77
West
1/8-1/4
0.220 mi.
1159 ft.

COSMOPROF BEAUTY
1004 E BIDWELL ST # B300
FOLSOM, CA 95630

Site 1 of 2 in cluster P

CERS HAZ WASTE **S118691316**
HAZNET **N/A**
Sacramento Co. ML
HWTS

Relative:
Lower
Actual:
302 ft.

CERS HAZ WASTE:
Name: COSMOPROF #8788
Address: 1004 E BIDWELL ST # B300
City,State,Zip: FOLSOM, CA 95630
Site ID: 434209
CERS ID: 10665001
CERS Description: Hazardous Waste Generator

Violations:

Site ID: 434209
Site Name: COSMOPROF #8788
Violation Date: 06-07-2016
Citation: 22 CCR 12 66262.34(f) - California Code of Regulations, Title 22,

Map ID
Direction
Distance
Elevation

MAP FINDINGS

Site

Database(s)

EDR ID Number
EPA ID Number

COSMOPROF BEAUTY (Continued)

S118691316

Violation Description: Chapter 12, Section(s) 66262.34(f)
Failure to properly label hazardous waste accumulation containers and portable tanks with the following requirements: "Hazardous Waste", name and address of the generator, physical and chemical characteristics of the Hazardous Waste, and starting accumulation date.

Violation Notes: OBSERVATION: The accumulation start date was missing from the hazardous waste labels. CORRECTIVE ACTION: The store manager dated the labels at the time of inspection. No further action required.

Violation Division: Sacramento County Env Management Department
Violation Program: HW
Violation Source: CERS,

Site ID: 434209
Site Name: COSMOPROF #8788
Violation Date: 06-07-2016
Citation: 40 CFR 1 265.174 - U.S. Code of Federal Regulations, Title 40, Chapter 1, Section(s) 265.174

Violation Description: Failure to inspect hazardous waste storage areas at least weekly and look for leaking and deteriorating containers.

Violation Notes: OBSERVATION: Due to the violations observed during the inspection it does not appear that the weekly inspections are being conducted. CORRECTIVE ACTION: Submit a statement regarding how weekly inspections will be conducted in the future or copy of the inspection log to this department demonstrating that the hazardous waste storage area is being inspected weekly.

Violation Division: Sacramento County Env Management Department
Violation Program: HW
Violation Source: CERS,

Site ID: 434209
Site Name: COSMOPROF #8788
Violation Date: 06-07-2016
Citation: 40 CFR 1 262.34(d)(5)(iii) - U.S. Code of Federal Regulations, Title 40, Chapter 1, Section(s) 262.34(d)(5)(iii)

Violation Description: Failure to ensure that all employees are thoroughly familiar with proper waste handling and emergency procedures, relevant to their responsibilities during normal facility operations and emergencies.

Violation Notes: OBSERVATION: Due to the violations observed during the inspection, it appears that employees are not thoroughly familiar with proper waste handling and emergency procedures as demonstrated by the number and type of hazardous waste violations observed at the time of inspection. CORRECTIVE ACTION: Submit documentation to this department demonstrating that employees have received additional training on proper hazardous waste management.

Violation Division: Sacramento County Env Management Department
Violation Program: HW
Violation Source: CERS,

Site ID: 434209
Site Name: COSMOPROF #8788
Violation Date: 06-07-2016
Citation: 22 CCR 12 66262.11 - California Code of Regulations, Title 22, Chapter 12, Section(s) 66262.11

Violation Description: Failure to determine if wastes generated are hazardous waste by using generator knowledge or applying testing method.

Violation Notes: OBSERVATION: The waste located in the box awaiting DM review has not

Map ID
Direction
Distance
Elevation

MAP FINDINGS

Site

Database(s)

EDR ID Number
EPA ID Number

COSMOPROF BEAUTY (Continued)

S118691316

been properly characterized. Once a product has been determined to be unsaleable and won't be used for its intended purpose it must be characterized and placed in the proper container. In addition, there was one aerosol of self tanner and one container of nail glue in the container marked "Toxic, State Waste". CORRECTIVE ACTION: Determine the proper container for these wastes and place in the proper container. Submit statement describing how unsaleable merchandise will be managed in the future.

Violation Division: Sacramento County Env Management Department
Violation Program: HW
Violation Source: CERS,

Site ID: 434209
Site Name: COSMOPROF #8788
Violation Date: 06-07-2016
Citation: 40 CFR 1 265.172 - U.S. Code of Federal Regulations, Title 40, Chapter 1, Section(s) 265.172

Violation Description: Failure to accumulate or store hazardous waste in container made of or lined with materials which will not react with, and are otherwise compatible with, the hazardous waste to be stored.

Violation Notes: OBSERVATION: The customer returns/unsaleable merchandise are stored in an open plastic bin until the DM visits the store and sorts the waste. The plastic bin is not a compatible container for these waste streams. CORRECTIVE ACTION: Submit statement documenting how customer returns/unsaleable merchandise will be handled in the future.

Violation Division: Sacramento County Env Management Department
Violation Program: HW
Violation Source: CERS,

Site ID: 434209
Site Name: COSMOPROF #8788
Violation Date: 06-07-2016
Citation: HSC 6.5 Multiple - California Health and Safety Code, Chapter 6.5, Section(s) Multiple

Violation Description: Hazardous Waste Generator Program - Administration/Documentation - General

Violation Notes: Returned to compliance on 06/30/2016. OBSERVATION: The generator has not obtained a hazardous waste generator permit from this department. CORRECTIVE ACTION: An invoice was mailed on 4/20/16 to the Corporate office. A permit will be issued once the invoice has been paid. The hazardous waste generator permit must be maintained as active as long as the facility is in operation and continues to generate hazardous waste.

Violation Division: Sacramento County Env Management Department
Violation Program: HW
Violation Source: CERS,

Site ID: 434209
Site Name: COSMOPROF #8788
Violation Date: 06-07-2016
Citation: 40 CFR 1 265.177 - U.S. Code of Federal Regulations, Title 40, Chapter 1, Section(s) 265.177

Violation Description: Failure to separate incompatible wastes from the same container, nearby containers, or unwashed containers which previously contained incompatible waste or materials.

Violation Notes: OBSERVATION: When customer returns/unsaleable merchandise is stored in the plastic bin waiting to be sorted by the DM, there is a potential

Map ID
Direction
Distance
Elevation

MAP FINDINGS

Site

Database(s)

EDR ID Number
EPA ID Number

COSMOPROF BEAUTY (Continued)

S118691316

for incompatible materials to be stored together. CORRECTIVE ACTION:
To avoid this, waste items must be sorted as soon as they are
determined to be a waste. Submit a statement regarding how this will
be handled in the future.

Violation Division: Sacramento County Env Management Department
Violation Program: HW
Violation Source: CERS,

Site ID: 434209
Site Name: COSMOPROF #8788
Violation Date: 06-07-2016
Citation: HSC 6.5 25160(b)(1)(C) - California Health and Safety Code, Chapter
6.5, Section(s) 25160(b)(1)(C)

Violation Description: Failure to send a legible copy of each hazardous waste manifest to the
Department within 30 days of each shipment of hazardous waste.

Violation Notes: OBSERVATION: At the time of inspection it was not known if the
generator has sent a legible copy of each Uniform Hazardous Waste
Manifest to the California Department of Toxic Substances Control
(DTSC) within 30 days. CORRECTIVE ACTION: Contact the hazardous waste
hauler to ensure a copies of the generator hazardous waste manifests
are sent to DTSC and submit a statement to this department
demonstrating completion.

Violation Division: Sacramento County Env Management Department
Violation Program: HW
Violation Source: CERS,

Evaluation:
Eval General Type: Compliance Evaluation Inspection
Eval Date: 06-07-2016
Violations Found: Yes
Eval Type: Routine done by local agency
Eval Division: Sacramento County Env Management Department
Eval Program: HW
Eval Source: CERS,

Enforcement Action:
Site ID: 434209
Site Name: COSMOPROF #8788
Site Address: 1004 E BIDWELL ST # B300
Site City: FOLSOM
Site Zip: 95630
Enf Action Date: 06-07-2016
Enf Action Type: Notice of Violation (Unified Program)
Enf Action Description: Notice of Violation Issued by the Inspector at the Time of Inspection
Enf Action Division: Sacramento County Env Management Department
Enf Action Program: HW
Enf Action Source: CERS,

Affiliation:
Affiliation Type Desc: Identification Signer
Entity Name: Karina Romero, Agent for Sally Holdings LLC
Entity Title: Regulatory Compliance Specialist, Verisk 3E
Affiliation Phone: ,

Affiliation Type Desc: CUPA District
Entity Name: Sacramento County Environmental Management Departm

Map ID
Direction
Distance
Elevation

MAP FINDINGS

Site

Database(s)

EDR ID Number
EPA ID Number

COSMOPROF BEAUTY (Continued)

S118691316

Affiliation Address: 11080 WHITE ROCK ROAD, STE. 200
Affiliation City: RANCHO CORDOVA
Affiliation State: CA
Affiliation Zip: 95670
Affiliation Phone: (916) 875-8550,

Affiliation Type Desc: Facility Mailing Address
Entity Name: Mailing Address
Affiliation Address: 3207 Grey Hawk Ct., Ste 200
Affiliation City: Carlsbad
Affiliation State: CA
Affiliation Zip: 92010-6664
Affiliation Phone: ,

Affiliation Type Desc: Legal Owner
Entity Name: Sally Holdings LLC
Affiliation Address: 3001 COLORADO BLVD
Affiliation City: DENTON
Affiliation State: TX
Affiliation Country: United States
Affiliation Zip: 76210
Affiliation Phone: (940) 898-7500,

Affiliation Type Desc: Operator
Entity Name: Beauty Systems Group, LLC
Affiliation Phone: (940) 898-7500,

Affiliation Type Desc: Document Preparer
Entity Name: Karina Romero, Agent for Sally Holdings LLC
Affiliation Phone: ,

Affiliation Type Desc: Environmental Contact
Entity Name: DEBBIE MIDDLETON
Affiliation Address: 3001 COLORADO BLVD.
Affiliation City: DENTON
Affiliation State: TX
Affiliation Zip: 76210
Affiliation Phone: ,

Affiliation Type Desc: Parent Corporation
Entity Name: Sally Holdings LLC
Affiliation Phone: ,

HAZNET:

Name: COSMOPROF BEAUTY #8788
Address: 1004 E BIDWELL ST # B300
City,State,Zip: FOLSOM, CA 956305564
Contact: DEBBIE MIDDLETON
Telephone: 9402974964
Mailing Address: 3207 GREY HAWK CT SUITE 200

Year: 2021
Gepaid: CAL000412108
TSD EPA ID: NVT330010000
CA Waste Code: 131 - Aqueous solution (2 < pH < 12.5) containing reactive anions ...
Disposal Method: H132 - Landfill Or Surface Impoundment That Will Be Closed As

Map ID
 Direction
 Distance
 Elevation

MAP FINDINGS

Site

Database(s)

EDR ID Number
 EPA ID Number

COSMOPROF BEAUTY (Continued)

S118691316

Tons:	Landfill(To Include On-Site Treatment And/Or Stabilization) 0.0285
Year:	2021
Gepaid:	CAL000412108
TSD EPA ID:	NVT330010000
CA Waste Code:	331 - Off-specification, aged or surplus organics
Disposal Method:	H039 - Other Recovery Of Reclamation For Reuse Including Acid Regeneration, Organics Recovery Ect
Tons:	0.122
Year:	2021
Gepaid:	CAL000412108
TSD EPA ID:	NVT330010000
CA Waste Code:	331 - Off-specification, aged or surplus organics
Disposal Method:	H141 - Storage, Bulking, And/Or Transfer Off Site--No Treatment/Reovery (H010-H129) Or (H131-H135)
Tons:	0.0235
Year:	2020
Gepaid:	CAL000412108
TSD EPA ID:	IDD073114654
CA Waste Code:	141 - Off-specification, aged or surplus inorganics
Disposal Method:	H132 - Landfill Or Surface Impoundment That Will Be Closed As Landfill(To Include On-Site Treatment And/Or Stabilization)
Tons:	0.005
Year:	2020
Gepaid:	CAL000412108
TSD EPA ID:	IDD073114654
CA Waste Code:	131 - Aqueous solution (2 < pH < 12.5) containing reactive anions ...
Disposal Method:	H132 - Landfill Or Surface Impoundment That Will Be Closed As Landfill(To Include On-Site Treatment And/Or Stabilization)
Tons:	0.016
Year:	2020
Gepaid:	CAL000412108
TSD EPA ID:	IDD073114654
CA Waste Code:	331 - Off-specification, aged or surplus organics
Disposal Method:	H132 - Landfill Or Surface Impoundment That Will Be Closed As Landfill(To Include On-Site Treatment And/Or Stabilization)
Tons:	0.094
Year:	2020
Gepaid:	CAL000412108
TSD EPA ID:	IDD073114654
CA Waste Code:	331 - Off-specification, aged or surplus organics
Disposal Method:	H141 - Storage, Bulking, And/Or Transfer Off Site--No Treatment/Reovery (H010-H129) Or (H131-H135)
Tons:	0.013
Year:	2018
Gepaid:	CAL000412108
TSD EPA ID:	MXC130619001
CA Waste Code:	331 - Off-specification, aged or surplus organics
Disposal Method:	H050 - Energy Recovery At This Site--Use As Fuel(Includes On-Site Fuel Blending)

Map ID
Direction
Distance
Elevation

MAP FINDINGS

Site

Database(s)

EDR ID Number
EPA ID Number

COSMOPROF BEAUTY (Continued)

S118691316

Tons: 0.05250

Year: 2018
Gepaid: CAL000412108
TSD EPA ID: MXC130619001
CA Waste Code: 331 - Off-specification, aged or surplus organics
Disposal Method: H039 - Other Recovery Of Reclamation For Reuse Including Acid
Regeneration, Organics Recovery Ect

Tons: 0.06500

Year: 2018
Gepaid: CAL000412108
TSD EPA ID: MXC130619001
CA Waste Code: 331 - Off-specification, aged or surplus organics
Disposal Method: H020 - Solvents Recovery

Tons: 0.02650

[Click this hyperlink](#) while viewing on your computer to access
9 additional CA HAZNET: record(s) in the EDR Site Report.

Additional Info:

Year: 2017
Gen EPA ID: CAL000412108

Shipment Date: 20171023
Creation Date: 7/17/2018 18:30:34
Receipt Date: 20171103
Manifest ID: 017531251JJK
Trans EPA ID: CAD983609678
Trans Name: BLACK GOLD INDUSTRIES
Trans 2 EPA ID: CAR000194217
Trans 2 Name: TEMARRY RECYCLING INC
TSD EPA ID: MXC130619001
Trans Name: RECICLADORA TEMARRY DE MEXICO SA DE CV
Waste Code Description: 331 - Off-specification, aged, or surplus organics
RCRA Code: D035
Meth Code: H020 - Solvents Recovery
Quantity Tons: 0.0225
Waste Quantity: 45
Quantity Unit: P
Additional Code 1: D001

Shipment Date: 20171023
Creation Date: 7/17/2018 18:30:34
Receipt Date: 20171103
Manifest ID: 017531251JJK
Trans EPA ID: CAD983609678
Trans Name: BLACK GOLD INDUSTRIES
Trans 2 EPA ID: CAR000194217
Trans 2 Name: TEMARRY RECYCLING INC
TSD EPA ID: MXC130619001
Trans Name: RECICLADORA TEMARRY DE MEXICO SA DE CV
Waste Code Description: 331 - Off-specification, aged, or surplus organics
RCRA Code: D001
Meth Code: H050 - Energy Recovery At This Site--Use As Fuel(Includes On-Site Fuel
Blending)

Map ID
Direction
Distance
Elevation

MAP FINDINGS

Site

Database(s)

EDR ID Number
EPA ID Number

COSMOPROF BEAUTY (Continued)

S118691316

Quantity Tons:	0.0075
Waste Quantity:	15
Quantity Unit:	P
Shipment Date:	20171023
Creation Date:	7/17/2018 18:30:34
Receipt Date:	20171103
Manifest ID:	017531251JJK
Trans EPA ID:	CAD983609678
Trans Name:	BLACK GOLD INDUSTRIES
Trans 2 EPA ID:	CAR000194217
Trans 2 Name:	TEMARRY RECYCLING INC
TSDf EPA ID:	MXC130619001
Trans Name:	RECICLADORA TEMARRY DE MEXICO SA DE CV
Waste Code Description:	331 - Off-specification, aged, or surplus organics
Meth Code:	H039 - Other Recovery Of Reclamation For Reuse Including Acid Regeneration, Organics Recovery Ect
Quantity Tons:	0.05
Waste Quantity:	100
Quantity Unit:	P
Shipment Date:	20170714
Creation Date:	7/27/2018 18:30:12
Receipt Date:	20170724
Manifest ID:	017531080JJK
Trans EPA ID:	CAD983609678
Trans Name:	BLACK GOLD INDUSTRIES
Trans 2 EPA ID:	CAR000194217
Trans 2 Name:	TEMARRY RECYCLING INC
TSDf EPA ID:	MXC130619001
Trans Name:	RECICLADORA TEMARRY DE MEXICO SA DE CV
Waste Code Description:	331 - Off-specification, aged, or surplus organics
RCRA Code:	D035
Meth Code:	H020 - Solvents Recovery
Quantity Tons:	0.015
Waste Quantity:	30
Quantity Unit:	P
Additional Code 1:	D001
Shipment Date:	20170714
Creation Date:	7/27/2018 18:30:12
Receipt Date:	20170724
Manifest ID:	017531080JJK
Trans EPA ID:	CAD983609678
Trans Name:	BLACK GOLD INDUSTRIES
Trans 2 EPA ID:	CAR000194217
Trans 2 Name:	TEMARRY RECYCLING INC
TSDf EPA ID:	MXC130619001
Trans Name:	RECICLADORA TEMARRY DE MEXICO SA DE CV
Waste Code Description:	331 - Off-specification, aged, or surplus organics
Meth Code:	H039 - Other Recovery Of Reclamation For Reuse Including Acid Regeneration, Organics Recovery Ect
Quantity Tons:	0.06
Waste Quantity:	120
Quantity Unit:	P
Shipment Date:	20170714

Map ID
Direction
Distance
Elevation

MAP FINDINGS

Site

Database(s)

EDR ID Number
EPA ID Number

COSMOPROF BEAUTY (Continued)

S118691316

Creation Date: 7/27/2018 18:30:12
Receipt Date: 20170724
Manifest ID: 017531080JJK
Trans EPA ID: CAD983609678
Trans Name: BLACK GOLD INDUSTRIES
Trans 2 EPA ID: CAR000194217
Trans 2 Name: TEMARRY RECYCLING INC
TSDf EPA ID: MXC130619001
Trans Name: RECICLADORA TEMARRY DE MEXICO SA DE CV
Waste Code Description: 331 - Off-specification, aged, or surplus organics
RCRA Code: D001
Meth Code: H050 - Energy Recovery At This Site--Use As Fuel(Includes On-Site Fuel Blending)
Quantity Tons: 0.0325
Waste Quantity: 65
Quantity Unit: P

Shipment Date: 20170714
Creation Date: 7/27/2018 18:30:12
Receipt Date: 20170724
Manifest ID: 017531080JJK
Trans EPA ID: CAD983609678
Trans Name: BLACK GOLD INDUSTRIES
Trans 2 EPA ID: CAR000194217
Trans 2 Name: TEMARRY RECYCLING INC
TSDf EPA ID: MXC130619001
Trans Name: RECICLADORA TEMARRY DE MEXICO SA DE CV
Waste Code Description: 331 - Off-specification, aged, or surplus organics
RCRA Code: F003
Meth Code: H020 - Solvents Recovery
Quantity Tons: 0.005
Waste Quantity: 10
Quantity Unit: P
Additional Code 1: D035
Additional Code 2: D001

Shipment Date: 20170425
Creation Date: 5/12/2018 18:32:44
Receipt Date: 20170503
Manifest ID: 016843419JJK
Trans EPA ID: CAD983609678
Trans Name: BLACK GOLD INDUSTRIES
Trans 2 EPA ID: CAR000194217
Trans 2 Name: TEMARRY RECYCLING INC
TSDf EPA ID: MXC130619001
Trans Name: RECICLADORA TEMARRY DE MEXICO SA DE CV
Waste Code Description: 331 - Off-specification, aged, or surplus organics
RCRA Code: D035
Meth Code: H020 - Solvents Recovery
Quantity Tons: 0.0125
Waste Quantity: 25
Quantity Unit: P
Additional Code 1: D001

Shipment Date: 20170425
Creation Date: 5/12/2018 18:32:44
Receipt Date: 20170503

Map ID
Direction
Distance
Elevation

MAP FINDINGS

Site

Database(s)

EDR ID Number
EPA ID Number

COSMOPROF BEAUTY (Continued)

S118691316

Manifest ID: 016843419JJK
Trans EPA ID: CAD983609678
Trans Name: BLACK GOLD INDUSTRIES
Trans 2 EPA ID: CAR000194217
Trans 2 Name: TEMARRY RECYCLING INC
TSDf EPA ID: MXC130619001
Trans Name: RECICLADORA TEMARRY DE MEXICO SA DE CV
Waste Code Description: 331 - Off-specification, aged, or surplus organics
RCRA Code: F003
Meth Code: H020 - Solvents Recovery
Quantity Tons: 0.005
Waste Quantity: 10
Quantity Unit: P
Additional Code 1: D035
Additional Code 2: D001

Shipment Date: 20170425
Creation Date: 5/12/2018 18:32:44
Receipt Date: 20170503
Manifest ID: 016843419JJK
Trans EPA ID: CAD983609678
Trans Name: BLACK GOLD INDUSTRIES
Trans 2 EPA ID: CAR000194217
Trans 2 Name: TEMARRY RECYCLING INC
TSDf EPA ID: MXC130619001
Trans Name: RECICLADORA TEMARRY DE MEXICO SA DE CV
Waste Code Description: 331 - Off-specification, aged, or surplus organics
RCRA Code: D001
Meth Code: H050 - Energy Recovery At This Site--Use As Fuel(Includes On-Site Fuel Blending)
Quantity Tons: 0.0085
Waste Quantity: 17
Quantity Unit: P

Detail Two:

Year: 2020
EM Manifest ID: 3b7c3747-ced1-4094-a631-51ef4b53fd1f
Shipment Date: 9/10/2020
Receipt Date: 9/23/2020
Manifest Number: 021911204JJK
Generator EPA ID: CAL000412108
Name: COSMOPROF BEAUTY
Address: 1004 E BIDWELL ST # B300
City: FOLSOM
Zip: 95630-5564
Telephone: 800-451-8346
Contact Telephone: 800-451-8346
Transporter 1 EPA ID: MIK435642742
Transporter 2 EPA ID: MOD095038998
TSDf EPA ID: IDD073114654
TSDf Name: US ECOLOGY IDAHO INC SITE B
TSDf Address 1: LEMLEY RD
TSDf City: GRAND VIEW
TSDf Zip: 83624
TSDf Telephone: 800-839-3975

HAZNET:

Map ID
Direction
Distance
Elevation

MAP FINDINGS

Site

Database(s)

EDR ID Number
EPA ID Number

COSMOPROF BEAUTY (Continued)

S118691316

Year: 2018
EM Manifest ID: 016474863JJK20170124_D_1
Generator EPA ID: CAL000412108
Shipment Date: 2017-01-24
Manifest Number: 016474863JJK
Line Number: 1
Method Code: H020
Quantity Tons: 0.00800
Quantity Waste: 16.000000
Quantity Unit: P
Number of Containers: 1
Type of Container: NULL
Quantity Type: NULL
Federal Code: D001

Year: 2018
EM Manifest ID: 016474863JJK20170124_D_1
Generator EPA ID: CAL000412108
Shipment Date: 2017-01-24
Manifest Number: 016474863JJK
Line Number: 1
Method Code: H020
Quantity Tons: 0.00800
Quantity Waste: 16.000000
Quantity Unit: P
Number of Containers: 1
Type of Container: NULL
Quantity Type: NULL
Federal Code: D035

Year: 2018
EM Manifest ID: 016474863JJK20170124_D_1
Generator EPA ID: CAL000412108
Shipment Date: 2017-01-24
Manifest Number: 016474863JJK
Line Number: 1
Method Code: H020
Quantity Tons: 0.00800
Quantity Waste: 16.000000
Quantity Unit: P
Number of Containers: 1
Type of Container: NULL
Quantity Type: NULL
Federal Code: F003

Year: 2018
EM Manifest ID: 016474863JJK20170124_D_1
Generator EPA ID: CAL000412108
Shipment Date: 2017-01-24
Manifest Number: 016474863JJK
Line Number: 2
Method Code: H050
Quantity Tons: 0.00500
Quantity Waste: 10.000000
Quantity Unit: P
Number of Containers: 1
Type of Container: NULL

Map ID
Direction
Distance
Elevation

MAP FINDINGS

Site

Database(s)

EDR ID Number
EPA ID Number

COSMOPROF BEAUTY (Continued)

S118691316

Quantity Type:	NULL
Federal Code:	D001
Year:	2018
EM Manifest ID:	016474863JJK20170124_D_1
Generator EPA ID:	CAL000412108
Shipment Date:	2017-01-24
Manifest Number:	016474863JJK
Line Number:	4
Method Code:	H020
Quantity Tons:	0.01100
Quantity Waste:	22.000000
Quantity Unit:	P
Number of Containers:	1
Type of Container:	NULL
Quantity Type:	NULL
Federal Code:	D001
Year:	2018
EM Manifest ID:	016474863JJK20170124_D_1
Generator EPA ID:	CAL000412108
Shipment Date:	2017-01-24
Manifest Number:	016474863JJK
Line Number:	4
Method Code:	H020
Quantity Tons:	0.01100
Quantity Waste:	22.000000
Quantity Unit:	P
Number of Containers:	1
Type of Container:	NULL
Quantity Type:	NULL
Federal Code:	D035
Year:	2018
EM Manifest ID:	016843419JJK20170425_D_1
Generator EPA ID:	CAL000412108
Shipment Date:	2017-04-25
Manifest Number:	016843419JJK
Line Number:	1
Method Code:	H020
Quantity Tons:	0.00500
Quantity Waste:	10.000000
Quantity Unit:	P
Number of Containers:	1
Type of Container:	NULL
Quantity Type:	NULL
Federal Code:	D001
Year:	2018
EM Manifest ID:	016843419JJK20170425_D_1
Generator EPA ID:	CAL000412108
Shipment Date:	2017-04-25
Manifest Number:	016843419JJK
Line Number:	1
Method Code:	H020
Quantity Tons:	0.00500
Quantity Waste:	10.000000

Map ID
Direction
Distance
Elevation

MAP FINDINGS

Site

Database(s)

EDR ID Number
EPA ID Number

COSMOPROF BEAUTY (Continued)

S118691316

Quantity Unit:	P
Number of Containers:	1
Type of Container:	NULL
Quantity Type:	NULL
Federal Code:	D035
Year:	2018
EM Manifest ID:	016843419JJK20170425_D_1
Generator EPA ID:	CAL000412108
Shipment Date:	2017-04-25
Manifest Number:	016843419JJK
Line Number:	1
Method Code:	H020
Quantity Tons:	0.00500
Quantity Waste:	10.000000
Quantity Unit:	P
Number of Containers:	1
Type of Container:	NULL
Quantity Type:	NULL
Federal Code:	F003
Year:	2018
EM Manifest ID:	016843419JJK20170425_D_1
Generator EPA ID:	CAL000412108
Shipment Date:	2017-04-25
Manifest Number:	016843419JJK
Line Number:	2
Method Code:	H050
Quantity Tons:	0.00850
Quantity Waste:	17.000000
Quantity Unit:	P
Number of Containers:	1
Type of Container:	NULL
Quantity Type:	NULL
Federal Code:	D001
Year:	2018
EM Manifest ID:	016843419JJK20170425_D_1
Generator EPA ID:	CAL000412108
Shipment Date:	2017-04-25
Manifest Number:	016843419JJK
Line Number:	4
Method Code:	H020
Quantity Tons:	0.01250
Quantity Waste:	25.000000
Quantity Unit:	P
Number of Containers:	1
Type of Container:	NULL
Quantity Type:	NULL
Federal Code:	D001
Year:	2018
EM Manifest ID:	016843419JJK20170425_D_1
Generator EPA ID:	CAL000412108
Shipment Date:	2017-04-25
Manifest Number:	016843419JJK
Line Number:	4

Map ID
Direction
Distance
Elevation

MAP FINDINGS

Site

Database(s)

EDR ID Number
EPA ID Number

COSMOPROF BEAUTY (Continued)

S118691316

Method Code:	H020
Quantity Tons:	0.01250
Quantity Waste:	25.000000
Quantity Unit:	P
Number of Containers:	1
Type of Container:	NULL
Quantity Type:	NULL
Federal Code:	D035
Year:	2018
EM Manifest ID:	017531080JJK20170714_D_1
Generator EPA ID:	CAL000412108
Shipment Date:	2017-07-14
Manifest Number:	017531080JJK
Line Number:	1
Method Code:	H020
Quantity Tons:	0.01500
Quantity Waste:	30.000000
Quantity Unit:	P
Number of Containers:	1
Type of Container:	NULL
Quantity Type:	NULL
Federal Code:	D001
Year:	2018
EM Manifest ID:	017531080JJK20170714_D_1
Generator EPA ID:	CAL000412108
Shipment Date:	2017-07-14
Manifest Number:	017531080JJK
Line Number:	1
Method Code:	H020
Quantity Tons:	0.01500
Quantity Waste:	30.000000
Quantity Unit:	P
Number of Containers:	1
Type of Container:	NULL
Quantity Type:	NULL
Federal Code:	D035
Year:	2018
EM Manifest ID:	017531080JJK20170714_D_1
Generator EPA ID:	CAL000412108
Shipment Date:	2017-07-14
Manifest Number:	017531080JJK
Line Number:	2
Method Code:	H020
Quantity Tons:	0.00500
Quantity Waste:	10.000000
Quantity Unit:	P
Number of Containers:	1
Type of Container:	NULL
Quantity Type:	NULL
Federal Code:	D001
Year:	2018
EM Manifest ID:	017531080JJK20170714_D_1
Generator EPA ID:	CAL000412108

Map ID
Direction
Distance
Elevation

MAP FINDINGS

Site

Database(s)

EDR ID Number
EPA ID Number

COSMOPROF BEAUTY (Continued)

S118691316

Shipment Date:	2017-07-14
Manifest Number:	017531080JJK
Line Number:	2
Method Code:	H020
Quantity Tons:	0.00500
Quantity Waste:	10.000000
Quantity Unit:	P
Number of Containers:	1
Type of Container:	NULL
Quantity Type:	NULL
Federal Code:	D035
Year:	2018
EM Manifest ID:	017531080JJK20170714_D_1
Generator EPA ID:	CAL000412108
Shipment Date:	2017-07-14
Manifest Number:	017531080JJK
Line Number:	2
Method Code:	H020
Quantity Tons:	0.00500
Quantity Waste:	10.000000
Quantity Unit:	P
Number of Containers:	1
Type of Container:	NULL
Quantity Type:	NULL
Federal Code:	F003
Year:	2018
EM Manifest ID:	017531080JJK20170714_D_1
Generator EPA ID:	CAL000412108
Shipment Date:	2017-07-14
Manifest Number:	017531080JJK
Line Number:	3
Method Code:	H050
Quantity Tons:	0.03250
Quantity Waste:	65.000000
Quantity Unit:	P
Number of Containers:	2
Type of Container:	NULL
Quantity Type:	NULL
Federal Code:	D001
Year:	2018
EM Manifest ID:	017531251JJK20171023_D_1
Generator EPA ID:	CAL000412108
Shipment Date:	2017-10-23
Manifest Number:	017531251JJK
Line Number:	1
Method Code:	H020
Quantity Tons:	0.02250
Quantity Waste:	45.000000
Quantity Unit:	P
Number of Containers:	1
Type of Container:	NULL
Quantity Type:	NULL
Federal Code:	D001

Map ID
Direction
Distance
Elevation

MAP FINDINGS

Site

Database(s)

EDR ID Number
EPA ID Number

COSMOPROF BEAUTY (Continued)

S118691316

Year: 2018
EM Manifest ID: 017531251JJK20171023_D_1
Generator EPA ID: CAL000412108
Shipment Date: 2017-10-23
Manifest Number: 017531251JJK
Line Number: 1
Method Code: H020
Quantity Tons: 0.02250
Quantity Waste: 45.000000
Quantity Unit: P
Number of Containers: 1
Type of Container: NULL
Quantity Type: NULL
Federal Code: D035

Year: 2018
EM Manifest ID: 017531251JJK20171023_D_1
Generator EPA ID: CAL000412108
Shipment Date: 2017-10-23
Manifest Number: 017531251JJK
Line Number: 2
Method Code: H050
Quantity Tons: 0.00750
Quantity Waste: 15.000000
Quantity Unit: P
Number of Containers: 1
Type of Container: NULL
Quantity Type: NULL
Federal Code: D001

Year: 2018
EM Manifest ID: 018007342JJK20180416_D_1
Generator EPA ID: CAL000412108
Shipment Date: 2018-04-16
Manifest Number: 018007342JJK
Line Number: 1
Method Code: H020
Quantity Tons: 0.00500
Quantity Waste: 10.000000
Quantity Unit: P
Number of Containers: 1
Type of Container: NULL
Quantity Type: NULL
Federal Code: D001

Year: 2018
EM Manifest ID: 018007342JJK20180416_D_1
Generator EPA ID: CAL000412108
Shipment Date: 2018-04-16
Manifest Number: 018007342JJK
Line Number: 1
Method Code: H020
Quantity Tons: 0.00500
Quantity Waste: 10.000000
Quantity Unit: P
Number of Containers: 1
Type of Container: NULL

Map ID
Direction
Distance
Elevation

MAP FINDINGS

Site

Database(s)

EDR ID Number
EPA ID Number

COSMOPROF BEAUTY (Continued)

S118691316

Quantity Type:	NULL
Federal Code:	D035
Year:	2018
EM Manifest ID:	018007342JJK20180416_D_1
Generator EPA ID:	CAL000412108
Shipment Date:	2018-04-16
Manifest Number:	018007342JJK
Line Number:	2
Method Code:	H020
Quantity Tons:	0.00400
Quantity Waste:	8.000000
Quantity Unit:	P
Number of Containers:	1
Type of Container:	NULL
Quantity Type:	NULL
Federal Code:	D001
Year:	2018
EM Manifest ID:	018007342JJK20180416_D_1
Generator EPA ID:	CAL000412108
Shipment Date:	2018-04-16
Manifest Number:	018007342JJK
Line Number:	2
Method Code:	H020
Quantity Tons:	0.00400
Quantity Waste:	8.000000
Quantity Unit:	P
Number of Containers:	1
Type of Container:	NULL
Quantity Type:	NULL
Federal Code:	D035
Year:	2018
EM Manifest ID:	018007342JJK20180416_D_1
Generator EPA ID:	CAL000412108
Shipment Date:	2018-04-16
Manifest Number:	018007342JJK
Line Number:	2
Method Code:	H020
Quantity Tons:	0.00400
Quantity Waste:	8.000000
Quantity Unit:	P
Number of Containers:	1
Type of Container:	NULL
Quantity Type:	NULL
Federal Code:	F003
Year:	2018
EM Manifest ID:	018007342JJK20180416_D_1
Generator EPA ID:	CAL000412108
Shipment Date:	2018-04-16
Manifest Number:	018007342JJK
Line Number:	3
Method Code:	H050
Quantity Tons:	0.00750
Quantity Waste:	15.000000

Map ID
Direction
Distance
Elevation

MAP FINDINGS

Site

Database(s)

EDR ID Number
EPA ID Number

COSMOPROF BEAUTY (Continued)

S118691316

Quantity Unit:	P
Number of Containers:	1
Type of Container:	NULL
Quantity Type:	NULL
Federal Code:	D001
Year:	2019
EM Manifest ID:	018006404JJK20180725_D_1
Generator EPA ID:	CAL000412108
Shipment Date:	2018-07-25
Manifest Number:	018006404JJK
Line Number:	1
Method Code:	H020
Quantity Tons:	0.01500
Quantity Waste:	30.000000
Quantity Unit:	P
Number of Containers:	1
Type of Container:	NULL
Quantity Type:	NULL
Federal Code:	D001
Year:	2019
EM Manifest ID:	018006404JJK20180725_D_1
Generator EPA ID:	CAL000412108
Shipment Date:	2018-07-25
Manifest Number:	018006404JJK
Line Number:	1
Method Code:	H020
Quantity Tons:	0.01500
Quantity Waste:	30.000000
Quantity Unit:	P
Number of Containers:	1
Type of Container:	NULL
Quantity Type:	NULL
Federal Code:	D035
Year:	2019
EM Manifest ID:	018006404JJK20180725_D_1
Generator EPA ID:	CAL000412108
Shipment Date:	2018-07-25
Manifest Number:	018006404JJK
Line Number:	2
Method Code:	H020
Quantity Tons:	0.00250
Quantity Waste:	5.000000
Quantity Unit:	P
Number of Containers:	1
Type of Container:	NULL
Quantity Type:	NULL
Federal Code:	D001
Year:	2019
EM Manifest ID:	018006404JJK20180725_D_1
Generator EPA ID:	CAL000412108
Shipment Date:	2018-07-25
Manifest Number:	018006404JJK
Line Number:	2

Map ID
Direction
Distance
Elevation

MAP FINDINGS

Site

Database(s)

EDR ID Number
EPA ID Number

COSMOPROF BEAUTY (Continued)

S118691316

Method Code:	H020
Quantity Tons:	0.00250
Quantity Waste:	5.000000
Quantity Unit:	P
Number of Containers:	1
Type of Container:	NULL
Quantity Type:	NULL
Federal Code:	D035
Year:	2019
EM Manifest ID:	018006404JJK20180725_D_1
Generator EPA ID:	CAL000412108
Shipment Date:	2018-07-25
Manifest Number:	018006404JJK
Line Number:	2
Method Code:	H020
Quantity Tons:	0.00250
Quantity Waste:	5.000000
Quantity Unit:	P
Number of Containers:	1
Type of Container:	NULL
Quantity Type:	NULL
Federal Code:	F003
Year:	2019
EM Manifest ID:	018006404JJK20180725_D_1
Generator EPA ID:	CAL000412108
Shipment Date:	2018-07-25
Manifest Number:	018006404JJK
Line Number:	3
Method Code:	H050
Quantity Tons:	0.04500
Quantity Waste:	90.000000
Quantity Unit:	P
Number of Containers:	1
Type of Container:	NULL
Quantity Type:	NULL
Federal Code:	D001
Year:	2020
EM Manifest ID:	3b7c3747-ced1-4094-a631-51ef4b53fd1f
Generator EPA ID:	CAL000412108
Shipment Date:	2020-09-10
Manifest Number:	021911204JJK
Line Number:	1
Method Code:	H141
Quantity Tons:	0.00600
Quantity Waste:	12.000000
Quantity Unit:	P
Number of Containers:	1
Type of Container:	Fiber or plastic boxes, cartons, cases
Quantity Type:	Pounds
Federal Code:	D001
Year:	2020
EM Manifest ID:	3b7c3747-ced1-4094-a631-51ef4b53fd1f
Generator EPA ID:	CAL000412108

Map ID
Direction
Distance
Elevation

MAP FINDINGS

Site

Database(s)

EDR ID Number
EPA ID Number

COSMOPROF BEAUTY (Continued)

S118691316

Shipment Date:	2020-09-10
Manifest Number:	021911204JJK
Line Number:	2
Method Code:	H141
Quantity Tons:	0.00200
Quantity Waste:	4.000000
Quantity Unit:	P
Number of Containers:	1
Type of Container:	Fiber or plastic boxes, cartons, cases
Quantity Type:	Pounds
Federal Code:	D001
Year:	2020
EM Manifest ID:	3b7c3747-ced1-4094-a631-51ef4b53fd1f
Generator EPA ID:	CAL000412108
Shipment Date:	2020-09-10
Manifest Number:	021911204JJK
Line Number:	2
Method Code:	H141
Quantity Tons:	0.00200
Quantity Waste:	4.000000
Quantity Unit:	P
Number of Containers:	1
Type of Container:	Fiber or plastic boxes, cartons, cases
Quantity Type:	Pounds
Federal Code:	D018
Year:	2020
EM Manifest ID:	3b7c3747-ced1-4094-a631-51ef4b53fd1f
Generator EPA ID:	CAL000412108
Shipment Date:	2020-09-10
Manifest Number:	021911204JJK
Line Number:	2
Method Code:	H141
Quantity Tons:	0.00200
Quantity Waste:	4.000000
Quantity Unit:	P
Number of Containers:	1
Type of Container:	Fiber or plastic boxes, cartons, cases
Quantity Type:	Pounds
Federal Code:	D035
Year:	2020
EM Manifest ID:	3b7c3747-ced1-4094-a631-51ef4b53fd1f
Generator EPA ID:	CAL000412108
Shipment Date:	2020-09-10
Manifest Number:	021911204JJK
Line Number:	2
Method Code:	H141
Quantity Tons:	0.00200
Quantity Waste:	4.000000
Quantity Unit:	P
Number of Containers:	1
Type of Container:	Fiber or plastic boxes, cartons, cases
Quantity Type:	Pounds
Federal Code:	U002

Map ID
Direction
Distance
Elevation

MAP FINDINGS

Site

Database(s)

EDR ID Number
EPA ID Number

COSMOPROF BEAUTY (Continued)

S118691316

Year: 2020
EM Manifest ID: 3b7c3747-ced1-4094-a631-51ef4b53fd1f
Generator EPA ID: CAL000412108
Shipment Date: 2020-09-10
Manifest Number: 021911204JJK
Line Number: 2
Method Code: H141
Quantity Tons: 0.00200
Quantity Waste: 4.000000
Quantity Unit: P
Number of Containers: 1
Type of Container: Fiber or plastic boxes, cartons, cases
Quantity Type: Pounds
Federal Code: U112

Year: 2020
EM Manifest ID: 3b7c3747-ced1-4094-a631-51ef4b53fd1f
Generator EPA ID: CAL000412108
Shipment Date: 2020-09-10
Manifest Number: 021911204JJK
Line Number: 3
Method Code: H132
Quantity Tons: 0.01350
Quantity Waste: 27.000000
Quantity Unit: P
Number of Containers: 1
Type of Container: Fiber or plastic boxes, cartons, cases
Quantity Type: Pounds
Federal Code: D001

Year: 2020
EM Manifest ID: 3b7c3747-ced1-4094-a631-51ef4b53fd1f
Generator EPA ID: CAL000412108
Shipment Date: 2020-09-10
Manifest Number: 021911204JJK
Line Number: 3
Method Code: H132
Quantity Tons: 0.01350
Quantity Waste: 27.000000
Quantity Unit: P
Number of Containers: 1
Type of Container: Fiber or plastic boxes, cartons, cases
Quantity Type: Pounds
Federal Code: D002

Year: 2020
EM Manifest ID: 3b7c3747-ced1-4094-a631-51ef4b53fd1f
Generator EPA ID: CAL000412108
Shipment Date: 2020-09-10
Manifest Number: 021911204JJK
Line Number: 4
Method Code: H132
Quantity Tons: 0.00400
Quantity Waste: 8.000000
Quantity Unit: P
Number of Containers: 1
Type of Container: Fiber or plastic boxes, cartons, cases

Map ID
Direction
Distance
Elevation

MAP FINDINGS

Site

Database(s)

EDR ID Number
EPA ID Number

COSMOPROF BEAUTY (Continued)

S118691316

Quantity Type: Pounds
Federal Code: D001

HAZNET:

Year: 2020
EM Manifest ID: 3b7c3747-ced1-4094-a631-51ef4b53fd1f
Generator EPA ID: CAL000412108
Shipment Date: 2020-09-10
Manifest Number: 021911204JJK
Line Number: 1
Method Code: H141
Quantity Tons: 0.00600
Quantity Waste: 12.000000
Quantity Unit: P
Number of Containers: 1
Type of Container: Fiber or plastic boxes, cartons, cases
Quantity Type: Pounds
State Code: 331

Year: 2020
EM Manifest ID: 3b7c3747-ced1-4094-a631-51ef4b53fd1f
Generator EPA ID: CAL000412108
Shipment Date: 2020-09-10
Manifest Number: 021911204JJK
Line Number: 2
Method Code: H141
Quantity Tons: 0.00200
Quantity Waste: 4.000000
Quantity Unit: P
Number of Containers: 1
Type of Container: Fiber or plastic boxes, cartons, cases
Quantity Type: Pounds
State Code: 331

Year: 2020
EM Manifest ID: 3b7c3747-ced1-4094-a631-51ef4b53fd1f
Generator EPA ID: CAL000412108
Shipment Date: 2020-09-10
Manifest Number: 021911204JJK
Line Number: 3
Method Code: H132
Quantity Tons: 0.01350
Quantity Waste: 27.000000
Quantity Unit: P
Number of Containers: 1
Type of Container: Fiber or plastic boxes, cartons, cases
Quantity Type: Pounds
State Code: 131

Year: 2020
EM Manifest ID: 3b7c3747-ced1-4094-a631-51ef4b53fd1f
Generator EPA ID: CAL000412108
Shipment Date: 2020-09-10
Manifest Number: 021911204JJK
Line Number: 4
Method Code: H132
Quantity Tons: 0.00400

Map ID
Direction
Distance
Elevation

MAP FINDINGS

Site

Database(s)

EDR ID Number
EPA ID Number

COSMOPROF BEAUTY (Continued)

S118691316

Quantity Waste:	8.000000
Quantity Unit:	P
Number of Containers:	1
Type of Container:	Fiber or plastic boxes, cartons, cases
Quantity Type:	Pounds
State Code:	141
Year:	2020
EM Manifest ID:	3b7c3747-ced1-4094-a631-51ef4b53fd1f
Generator EPA ID:	CAL000412108
Shipment Date:	2020-09-10
Manifest Number:	021911204JJK
Line Number:	5
Method Code:	H132
Quantity Tons:	0.02750
Quantity Waste:	55.000000
Quantity Unit:	P
Number of Containers:	1
Type of Container:	Fiber or plastic boxes, cartons, cases
Quantity Type:	Pounds
State Code:	331
Year:	2019
EM Manifest ID:	018006404JJK20180725_D_1
Generator EPA ID:	CAL000412108
Shipment Date:	2018-07-25
Manifest Number:	018006404JJK
Line Number:	1
Method Code:	H020
Quantity Tons:	0.01500
Quantity Waste:	30.000000
Quantity Unit:	P
Number of Containers:	1
Type of Container:	NULL
Quantity Type:	NULL
State Code:	331
Year:	2019
EM Manifest ID:	018006404JJK20180725_D_1
Generator EPA ID:	CAL000412108
Shipment Date:	2018-07-25
Manifest Number:	018006404JJK
Line Number:	2
Method Code:	H020
Quantity Tons:	0.00250
Quantity Waste:	5.000000
Quantity Unit:	P
Number of Containers:	1
Type of Container:	NULL
Quantity Type:	NULL
State Code:	331
Year:	2019
EM Manifest ID:	018006404JJK20180725_D_1
Generator EPA ID:	CAL000412108
Shipment Date:	2018-07-25
Manifest Number:	018006404JJK

Map ID
Direction
Distance
Elevation

MAP FINDINGS

Site

Database(s)

EDR ID Number
EPA ID Number

COSMOPROF BEAUTY (Continued)

S118691316

Line Number:	3
Method Code:	H050
Quantity Tons:	0.04500
Quantity Waste:	90.000000
Quantity Unit:	P
Number of Containers:	1
Type of Container:	NULL
Quantity Type:	NULL
State Code:	331
Year:	2019
EM Manifest ID:	018006404JJK20180725_D_1
Generator EPA ID:	CAL000412108
Shipment Date:	2018-07-25
Manifest Number:	018006404JJK
Line Number:	4
Method Code:	H039
Quantity Tons:	0.04500
Quantity Waste:	90.000000
Quantity Unit:	P
Number of Containers:	1
Type of Container:	NULL
Quantity Type:	NULL
State Code:	331
Year:	2018
EM Manifest ID:	016474863JJK20170124_D_1
Generator EPA ID:	CAL000412108
Shipment Date:	2017-01-24
Manifest Number:	016474863JJK
Line Number:	1
Method Code:	H020
Quantity Tons:	0.00800
Quantity Waste:	16.000000
Quantity Unit:	P
Number of Containers:	1
Type of Container:	NULL
Quantity Type:	NULL
State Code:	331
Year:	2018
EM Manifest ID:	016474863JJK20170124_D_1
Generator EPA ID:	CAL000412108
Shipment Date:	2017-01-24
Manifest Number:	016474863JJK
Line Number:	2
Method Code:	H050
Quantity Tons:	0.00500
Quantity Waste:	10.000000
Quantity Unit:	P
Number of Containers:	1
Type of Container:	NULL
Quantity Type:	NULL
State Code:	331
Year:	2018
EM Manifest ID:	016474863JJK20170124_D_1

Map ID
Direction
Distance
Elevation

MAP FINDINGS

Site

Database(s)

EDR ID Number
EPA ID Number

COSMOPROF BEAUTY (Continued)

S118691316

Generator EPA ID:	CAL000412108
Shipment Date:	2017-01-24
Manifest Number:	016474863JJK
Line Number:	3
Method Code:	H039
Quantity Tons:	0.02150
Quantity Waste:	43.000000
Quantity Unit:	P
Number of Containers:	1
Type of Container:	NULL
Quantity Type:	NULL
State Code:	331
Year:	2018
EM Manifest ID:	016474863JJK20170124_D_1
Generator EPA ID:	CAL000412108
Shipment Date:	2017-01-24
Manifest Number:	016474863JJK
Line Number:	4
Method Code:	H020
Quantity Tons:	0.01100
Quantity Waste:	22.000000
Quantity Unit:	P
Number of Containers:	1
Type of Container:	NULL
Quantity Type:	NULL
State Code:	331
Year:	2018
EM Manifest ID:	016843419JJK20170425_D_1
Generator EPA ID:	CAL000412108
Shipment Date:	2017-04-25
Manifest Number:	016843419JJK
Line Number:	1
Method Code:	H020
Quantity Tons:	0.00500
Quantity Waste:	10.000000
Quantity Unit:	P
Number of Containers:	1
Type of Container:	NULL
Quantity Type:	NULL
State Code:	331
Year:	2018
EM Manifest ID:	016843419JJK20170425_D_1
Generator EPA ID:	CAL000412108
Shipment Date:	2017-04-25
Manifest Number:	016843419JJK
Line Number:	2
Method Code:	H050
Quantity Tons:	0.00850
Quantity Waste:	17.000000
Quantity Unit:	P
Number of Containers:	1
Type of Container:	NULL
Quantity Type:	NULL
State Code:	331

Map ID
Direction
Distance
Elevation

MAP FINDINGS

Site

Database(s)

EDR ID Number
EPA ID Number

COSMOPROF BEAUTY (Continued)

S118691316

Year: 2018
EM Manifest ID: 016843419JJK20170425_D_1
Generator EPA ID: CAL000412108
Shipment Date: 2017-04-25
Manifest Number: 016843419JJK
Line Number: 3
Method Code: H039
Quantity Tons: 0.03250
Quantity Waste: 65.000000
Quantity Unit: P
Number of Containers: 1
Type of Container: NULL
Quantity Type: NULL
State Code: 331

Year: 2018
EM Manifest ID: 016843419JJK20170425_D_1
Generator EPA ID: CAL000412108
Shipment Date: 2017-04-25
Manifest Number: 016843419JJK
Line Number: 4
Method Code: H020
Quantity Tons: 0.01250
Quantity Waste: 25.000000
Quantity Unit: P
Number of Containers: 1
Type of Container: NULL
Quantity Type: NULL
State Code: 331

Year: 2018
EM Manifest ID: 017531080JJK20170714_D_1
Generator EPA ID: CAL000412108
Shipment Date: 2017-07-14
Manifest Number: 017531080JJK
Line Number: 1
Method Code: H020
Quantity Tons: 0.01500
Quantity Waste: 30.000000
Quantity Unit: P
Number of Containers: 1
Type of Container: NULL
Quantity Type: NULL
State Code: 331

Year: 2018
EM Manifest ID: 017531080JJK20170714_D_1
Generator EPA ID: CAL000412108
Shipment Date: 2017-07-14
Manifest Number: 017531080JJK
Line Number: 2
Method Code: H020
Quantity Tons: 0.00500
Quantity Waste: 10.000000
Quantity Unit: P
Number of Containers: 1
Type of Container: NULL

Map ID
Direction
Distance
Elevation

MAP FINDINGS

Site

Database(s)

EDR ID Number
EPA ID Number

COSMOPROF BEAUTY (Continued)

S118691316

Quantity Type:	NULL
State Code:	331
Year:	2018
EM Manifest ID:	017531080JJK20170714_D_1
Generator EPA ID:	CAL000412108
Shipment Date:	2017-07-14
Manifest Number:	017531080JJK
Line Number:	3
Method Code:	H050
Quantity Tons:	0.03250
Quantity Waste:	65.000000
Quantity Unit:	P
Number of Containers:	2
Type of Container:	NULL
Quantity Type:	NULL
State Code:	331
Year:	2018
EM Manifest ID:	017531080JJK20170714_D_1
Generator EPA ID:	CAL000412108
Shipment Date:	2017-07-14
Manifest Number:	017531080JJK
Line Number:	4
Method Code:	H039
Quantity Tons:	0.06000
Quantity Waste:	120.000000
Quantity Unit:	P
Number of Containers:	2
Type of Container:	NULL
Quantity Type:	NULL
State Code:	331
Year:	2018
EM Manifest ID:	017531251JJK20171023_D_1
Generator EPA ID:	CAL000412108
Shipment Date:	2017-10-23
Manifest Number:	017531251JJK
Line Number:	1
Method Code:	H020
Quantity Tons:	0.02250
Quantity Waste:	45.000000
Quantity Unit:	P
Number of Containers:	1
Type of Container:	NULL
Quantity Type:	NULL
State Code:	331
Year:	2018
EM Manifest ID:	017531251JJK20171023_D_1
Generator EPA ID:	CAL000412108
Shipment Date:	2017-10-23
Manifest Number:	017531251JJK
Line Number:	2
Method Code:	H050
Quantity Tons:	0.00750
Quantity Waste:	15.000000

Map ID
Direction
Distance
Elevation

MAP FINDINGS

Site

Database(s)

EDR ID Number
EPA ID Number

COSMOPROF BEAUTY (Continued)

S118691316

Quantity Unit:	P
Number of Containers:	1
Type of Container:	NULL
Quantity Type:	NULL
State Code:	331
Year:	2018
EM Manifest ID:	017531251JJK20171023_D_1
Generator EPA ID:	CAL000412108
Shipment Date:	2017-10-23
Manifest Number:	017531251JJK
Line Number:	3
Method Code:	H039
Quantity Tons:	0.05000
Quantity Waste:	100.000000
Quantity Unit:	P
Number of Containers:	1
Type of Container:	NULL
Quantity Type:	NULL
State Code:	331
Year:	2018
EM Manifest ID:	018007342JJK20180416_D_1
Generator EPA ID:	CAL000412108
Shipment Date:	2018-04-16
Manifest Number:	018007342JJK
Line Number:	1
Method Code:	H020
Quantity Tons:	0.00500
Quantity Waste:	10.000000
Quantity Unit:	P
Number of Containers:	1
Type of Container:	NULL
Quantity Type:	NULL
State Code:	331
Year:	2018
EM Manifest ID:	018007342JJK20180416_D_1
Generator EPA ID:	CAL000412108
Shipment Date:	2018-04-16
Manifest Number:	018007342JJK
Line Number:	2
Method Code:	H020
Quantity Tons:	0.00400
Quantity Waste:	8.000000
Quantity Unit:	P
Number of Containers:	1
Type of Container:	NULL
Quantity Type:	NULL
State Code:	331
Year:	2018
EM Manifest ID:	018007342JJK20180416_D_1
Generator EPA ID:	CAL000412108
Shipment Date:	2018-04-16
Manifest Number:	018007342JJK
Line Number:	3

Map ID
Direction
Distance
Elevation

MAP FINDINGS

Site

Database(s)

EDR ID Number
EPA ID Number

COSMOPROF BEAUTY (Continued)

S118691316

Method Code: H050
Quantity Tons: 0.00750
Quantity Waste: 15.000000
Quantity Unit: P
Number of Containers: 1
Type of Container: NULL
Quantity Type: NULL
State Code: 331

Year: 2018
EM Manifest ID: 018007342JJK20180416_D_1
Generator EPA ID: CAL000412108
Shipment Date: 2018-04-16
Manifest Number: 018007342JJK
Line Number: 4
Method Code: H039
Quantity Tons: 0.02000
Quantity Waste: 40.000000
Quantity Unit: P
Number of Containers: 1
Type of Container: NULL
Quantity Type: NULL
State Code: 331

Detail Two:

Year: 2018
EM Manifest ID: 017531080JJK20170714_D_1
Shipment Date: 7/14/2017
Receipt Date: 7/24/2017
Manifest Number: 017531080JJK
Generator EPA ID: CAL000412108
Name: COSMOPROF BEAUTY #6786
Transporter 1 EPA ID: CAD983609678
Transporter 2 EPA ID: CAR000194217
TSDf EPA ID: MXC130619001
TSDf Name: RECICLADORA TEMARRY DE MEXICO SA DE CV

HAZNET:

Year: 2018
EM Manifest ID: 016474863JJK20170124_D_1
Generator EPA ID: CAL000412108
Shipment Date: 2017-01-24
Manifest Number: 016474863JJK
Line Number: 1
Method Code: H020
Quantity Tons: 0.00800
Quantity Waste: 16.000000
Quantity Unit: P
Number of Containers: 1
Type of Container: NULL
Quantity Type: NULL
Federal Code: D001

Year: 2018
EM Manifest ID: 016474863JJK20170124_D_1
Generator EPA ID: CAL000412108

Map ID
Direction
Distance
Elevation

MAP FINDINGS

Site

Database(s)

EDR ID Number
EPA ID Number

COSMOPROF BEAUTY (Continued)

S118691316

Shipment Date:	2017-01-24
Manifest Number:	016474863JJK
Line Number:	1
Method Code:	H020
Quantity Tons:	0.00800
Quantity Waste:	16.000000
Quantity Unit:	P
Number of Containers:	1
Type of Container:	NULL
Quantity Type:	NULL
Federal Code:	D035
Year:	2018
EM Manifest ID:	016474863JJK20170124_D_1
Generator EPA ID:	CAL000412108
Shipment Date:	2017-01-24
Manifest Number:	016474863JJK
Line Number:	1
Method Code:	H020
Quantity Tons:	0.00800
Quantity Waste:	16.000000
Quantity Unit:	P
Number of Containers:	1
Type of Container:	NULL
Quantity Type:	NULL
Federal Code:	F003
Year:	2018
EM Manifest ID:	016474863JJK20170124_D_1
Generator EPA ID:	CAL000412108
Shipment Date:	2017-01-24
Manifest Number:	016474863JJK
Line Number:	2
Method Code:	H050
Quantity Tons:	0.00500
Quantity Waste:	10.000000
Quantity Unit:	P
Number of Containers:	1
Type of Container:	NULL
Quantity Type:	NULL
Federal Code:	D001
Year:	2018
EM Manifest ID:	016474863JJK20170124_D_1
Generator EPA ID:	CAL000412108
Shipment Date:	2017-01-24
Manifest Number:	016474863JJK
Line Number:	4
Method Code:	H020
Quantity Tons:	0.01100
Quantity Waste:	22.000000
Quantity Unit:	P
Number of Containers:	1
Type of Container:	NULL
Quantity Type:	NULL
Federal Code:	D001

Map ID
Direction
Distance
Elevation

MAP FINDINGS

Site

Database(s)

EDR ID Number
EPA ID Number

COSMOPROF BEAUTY (Continued)

S118691316

Year: 2018
EM Manifest ID: 016474863JJK20170124_D_1
Generator EPA ID: CAL000412108
Shipment Date: 2017-01-24
Manifest Number: 016474863JJK
Line Number: 4
Method Code: H020
Quantity Tons: 0.01100
Quantity Waste: 22.000000
Quantity Unit: P
Number of Containers: 1
Type of Container: NULL
Quantity Type: NULL
Federal Code: D035

Year: 2018
EM Manifest ID: 016843419JJK20170425_D_1
Generator EPA ID: CAL000412108
Shipment Date: 2017-04-25
Manifest Number: 016843419JJK
Line Number: 1
Method Code: H020
Quantity Tons: 0.00500
Quantity Waste: 10.000000
Quantity Unit: P
Number of Containers: 1
Type of Container: NULL
Quantity Type: NULL
Federal Code: D001

Year: 2018
EM Manifest ID: 016843419JJK20170425_D_1
Generator EPA ID: CAL000412108
Shipment Date: 2017-04-25
Manifest Number: 016843419JJK
Line Number: 1
Method Code: H020
Quantity Tons: 0.00500
Quantity Waste: 10.000000
Quantity Unit: P
Number of Containers: 1
Type of Container: NULL
Quantity Type: NULL
Federal Code: D035

Year: 2018
EM Manifest ID: 016843419JJK20170425_D_1
Generator EPA ID: CAL000412108
Shipment Date: 2017-04-25
Manifest Number: 016843419JJK
Line Number: 1
Method Code: H020
Quantity Tons: 0.00500
Quantity Waste: 10.000000
Quantity Unit: P
Number of Containers: 1
Type of Container: NULL

Map ID
Direction
Distance
Elevation

MAP FINDINGS

Site

Database(s)

EDR ID Number
EPA ID Number

COSMOPROF BEAUTY (Continued)

S118691316

Quantity Type:	NULL
Federal Code:	F003
Year:	2018
EM Manifest ID:	016843419JJK20170425_D_1
Generator EPA ID:	CAL000412108
Shipment Date:	2017-04-25
Manifest Number:	016843419JJK
Line Number:	2
Method Code:	H050
Quantity Tons:	0.00850
Quantity Waste:	17.000000
Quantity Unit:	P
Number of Containers:	1
Type of Container:	NULL
Quantity Type:	NULL
Federal Code:	D001
Year:	2018
EM Manifest ID:	016843419JJK20170425_D_1
Generator EPA ID:	CAL000412108
Shipment Date:	2017-04-25
Manifest Number:	016843419JJK
Line Number:	4
Method Code:	H020
Quantity Tons:	0.01250
Quantity Waste:	25.000000
Quantity Unit:	P
Number of Containers:	1
Type of Container:	NULL
Quantity Type:	NULL
Federal Code:	D001
Year:	2018
EM Manifest ID:	016843419JJK20170425_D_1
Generator EPA ID:	CAL000412108
Shipment Date:	2017-04-25
Manifest Number:	016843419JJK
Line Number:	4
Method Code:	H020
Quantity Tons:	0.01250
Quantity Waste:	25.000000
Quantity Unit:	P
Number of Containers:	1
Type of Container:	NULL
Quantity Type:	NULL
Federal Code:	D035
Year:	2018
EM Manifest ID:	017531080JJK20170714_D_1
Generator EPA ID:	CAL000412108
Shipment Date:	2017-07-14
Manifest Number:	017531080JJK
Line Number:	1
Method Code:	H020
Quantity Tons:	0.01500
Quantity Waste:	30.000000

Map ID
Direction
Distance
Elevation

MAP FINDINGS

Site

Database(s)

EDR ID Number
EPA ID Number

COSMOPROF BEAUTY (Continued)

S118691316

Quantity Unit:	P
Number of Containers:	1
Type of Container:	NULL
Quantity Type:	NULL
Federal Code:	D001
Year:	2018
EM Manifest ID:	017531080JJK20170714_D_1
Generator EPA ID:	CAL000412108
Shipment Date:	2017-07-14
Manifest Number:	017531080JJK
Line Number:	1
Method Code:	H020
Quantity Tons:	0.01500
Quantity Waste:	30.000000
Quantity Unit:	P
Number of Containers:	1
Type of Container:	NULL
Quantity Type:	NULL
Federal Code:	D035
Year:	2018
EM Manifest ID:	017531080JJK20170714_D_1
Generator EPA ID:	CAL000412108
Shipment Date:	2017-07-14
Manifest Number:	017531080JJK
Line Number:	2
Method Code:	H020
Quantity Tons:	0.00500
Quantity Waste:	10.000000
Quantity Unit:	P
Number of Containers:	1
Type of Container:	NULL
Quantity Type:	NULL
Federal Code:	D001
Year:	2018
EM Manifest ID:	017531080JJK20170714_D_1
Generator EPA ID:	CAL000412108
Shipment Date:	2017-07-14
Manifest Number:	017531080JJK
Line Number:	2
Method Code:	H020
Quantity Tons:	0.00500
Quantity Waste:	10.000000
Quantity Unit:	P
Number of Containers:	1
Type of Container:	NULL
Quantity Type:	NULL
Federal Code:	D035
Year:	2018
EM Manifest ID:	017531080JJK20170714_D_1
Generator EPA ID:	CAL000412108
Shipment Date:	2017-07-14
Manifest Number:	017531080JJK
Line Number:	2

Map ID
Direction
Distance
Elevation

MAP FINDINGS

Site

Database(s)

EDR ID Number
EPA ID Number

COSMOPROF BEAUTY (Continued)

S118691316

Method Code:	H020
Quantity Tons:	0.00500
Quantity Waste:	10.000000
Quantity Unit:	P
Number of Containers:	1
Type of Container:	NULL
Quantity Type:	NULL
Federal Code:	F003
Year:	2018
EM Manifest ID:	017531080JJK20170714_D_1
Generator EPA ID:	CAL000412108
Shipment Date:	2017-07-14
Manifest Number:	017531080JJK
Line Number:	3
Method Code:	H050
Quantity Tons:	0.03250
Quantity Waste:	65.000000
Quantity Unit:	P
Number of Containers:	2
Type of Container:	NULL
Quantity Type:	NULL
Federal Code:	D001
Year:	2018
EM Manifest ID:	017531251JJK20171023_D_1
Generator EPA ID:	CAL000412108
Shipment Date:	2017-10-23
Manifest Number:	017531251JJK
Line Number:	1
Method Code:	H020
Quantity Tons:	0.02250
Quantity Waste:	45.000000
Quantity Unit:	P
Number of Containers:	1
Type of Container:	NULL
Quantity Type:	NULL
Federal Code:	D001
Year:	2018
EM Manifest ID:	017531251JJK20171023_D_1
Generator EPA ID:	CAL000412108
Shipment Date:	2017-10-23
Manifest Number:	017531251JJK
Line Number:	1
Method Code:	H020
Quantity Tons:	0.02250
Quantity Waste:	45.000000
Quantity Unit:	P
Number of Containers:	1
Type of Container:	NULL
Quantity Type:	NULL
Federal Code:	D035
Year:	2018
EM Manifest ID:	017531251JJK20171023_D_1
Generator EPA ID:	CAL000412108

Map ID
Direction
Distance
Elevation

MAP FINDINGS

Site

Database(s)

EDR ID Number
EPA ID Number

COSMOPROF BEAUTY (Continued)

S118691316

Shipment Date:	2017-10-23
Manifest Number:	017531251JJK
Line Number:	2
Method Code:	H050
Quantity Tons:	0.00750
Quantity Waste:	15.000000
Quantity Unit:	P
Number of Containers:	1
Type of Container:	NULL
Quantity Type:	NULL
Federal Code:	D001
Year:	2018
EM Manifest ID:	018007342JJK20180416_D_1
Generator EPA ID:	CAL000412108
Shipment Date:	2018-04-16
Manifest Number:	018007342JJK
Line Number:	1
Method Code:	H020
Quantity Tons:	0.00500
Quantity Waste:	10.000000
Quantity Unit:	P
Number of Containers:	1
Type of Container:	NULL
Quantity Type:	NULL
Federal Code:	D001
Year:	2018
EM Manifest ID:	018007342JJK20180416_D_1
Generator EPA ID:	CAL000412108
Shipment Date:	2018-04-16
Manifest Number:	018007342JJK
Line Number:	1
Method Code:	H020
Quantity Tons:	0.00500
Quantity Waste:	10.000000
Quantity Unit:	P
Number of Containers:	1
Type of Container:	NULL
Quantity Type:	NULL
Federal Code:	D035
Year:	2018
EM Manifest ID:	018007342JJK20180416_D_1
Generator EPA ID:	CAL000412108
Shipment Date:	2018-04-16
Manifest Number:	018007342JJK
Line Number:	2
Method Code:	H020
Quantity Tons:	0.00400
Quantity Waste:	8.000000
Quantity Unit:	P
Number of Containers:	1
Type of Container:	NULL
Quantity Type:	NULL
Federal Code:	D001

Map ID
Direction
Distance
Elevation

MAP FINDINGS

Site

Database(s)

EDR ID Number
EPA ID Number

COSMOPROF BEAUTY (Continued)

S118691316

Year: 2018
EM Manifest ID: 018007342JJK20180416_D_1
Generator EPA ID: CAL000412108
Shipment Date: 2018-04-16
Manifest Number: 018007342JJK
Line Number: 2
Method Code: H020
Quantity Tons: 0.00400
Quantity Waste: 8.000000
Quantity Unit: P
Number of Containers: 1
Type of Container: NULL
Quantity Type: NULL
Federal Code: D035

Year: 2018
EM Manifest ID: 018007342JJK20180416_D_1
Generator EPA ID: CAL000412108
Shipment Date: 2018-04-16
Manifest Number: 018007342JJK
Line Number: 2
Method Code: H020
Quantity Tons: 0.00400
Quantity Waste: 8.000000
Quantity Unit: P
Number of Containers: 1
Type of Container: NULL
Quantity Type: NULL
Federal Code: F003

Year: 2018
EM Manifest ID: 018007342JJK20180416_D_1
Generator EPA ID: CAL000412108
Shipment Date: 2018-04-16
Manifest Number: 018007342JJK
Line Number: 3
Method Code: H050
Quantity Tons: 0.00750
Quantity Waste: 15.000000
Quantity Unit: P
Number of Containers: 1
Type of Container: NULL
Quantity Type: NULL
Federal Code: D001

Year: 2019
EM Manifest ID: 018006404JJK20180725_D_1
Generator EPA ID: CAL000412108
Shipment Date: 2018-07-25
Manifest Number: 018006404JJK
Line Number: 1
Method Code: H020
Quantity Tons: 0.01500
Quantity Waste: 30.000000
Quantity Unit: P
Number of Containers: 1
Type of Container: NULL

Map ID
Direction
Distance
Elevation

MAP FINDINGS

Site

Database(s)

EDR ID Number
EPA ID Number

COSMOPROF BEAUTY (Continued)

S118691316

Quantity Type:	NULL
Federal Code:	D001
Year:	2019
EM Manifest ID:	018006404JJK20180725_D_1
Generator EPA ID:	CAL000412108
Shipment Date:	2018-07-25
Manifest Number:	018006404JJK
Line Number:	1
Method Code:	H020
Quantity Tons:	0.01500
Quantity Waste:	30.000000
Quantity Unit:	P
Number of Containers:	1
Type of Container:	NULL
Quantity Type:	NULL
Federal Code:	D035
Year:	2019
EM Manifest ID:	018006404JJK20180725_D_1
Generator EPA ID:	CAL000412108
Shipment Date:	2018-07-25
Manifest Number:	018006404JJK
Line Number:	2
Method Code:	H020
Quantity Tons:	0.00250
Quantity Waste:	5.000000
Quantity Unit:	P
Number of Containers:	1
Type of Container:	NULL
Quantity Type:	NULL
Federal Code:	D001
Year:	2019
EM Manifest ID:	018006404JJK20180725_D_1
Generator EPA ID:	CAL000412108
Shipment Date:	2018-07-25
Manifest Number:	018006404JJK
Line Number:	2
Method Code:	H020
Quantity Tons:	0.00250
Quantity Waste:	5.000000
Quantity Unit:	P
Number of Containers:	1
Type of Container:	NULL
Quantity Type:	NULL
Federal Code:	D035
Year:	2019
EM Manifest ID:	018006404JJK20180725_D_1
Generator EPA ID:	CAL000412108
Shipment Date:	2018-07-25
Manifest Number:	018006404JJK
Line Number:	2
Method Code:	H020
Quantity Tons:	0.00250
Quantity Waste:	5.000000

Map ID
Direction
Distance
Elevation

MAP FINDINGS

Site

Database(s)

EDR ID Number
EPA ID Number

COSMOPROF BEAUTY (Continued)

S118691316

Quantity Unit:	P
Number of Containers:	1
Type of Container:	NULL
Quantity Type:	NULL
Federal Code:	F003
Year:	2019
EM Manifest ID:	018006404JJK20180725_D_1
Generator EPA ID:	CAL000412108
Shipment Date:	2018-07-25
Manifest Number:	018006404JJK
Line Number:	3
Method Code:	H050
Quantity Tons:	0.04500
Quantity Waste:	90.000000
Quantity Unit:	P
Number of Containers:	1
Type of Container:	NULL
Quantity Type:	NULL
Federal Code:	D001
Year:	2020
EM Manifest ID:	3b7c3747-ced1-4094-a631-51ef4b53fd1f
Generator EPA ID:	CAL000412108
Shipment Date:	2020-09-10
Manifest Number:	021911204JJK
Line Number:	1
Method Code:	H141
Quantity Tons:	0.00600
Quantity Waste:	12.000000
Quantity Unit:	P
Number of Containers:	1
Type of Container:	Fiber or plastic boxes, cartons, cases
Quantity Type:	Pounds
Federal Code:	D001
Year:	2020
EM Manifest ID:	3b7c3747-ced1-4094-a631-51ef4b53fd1f
Generator EPA ID:	CAL000412108
Shipment Date:	2020-09-10
Manifest Number:	021911204JJK
Line Number:	2
Method Code:	H141
Quantity Tons:	0.00200
Quantity Waste:	4.000000
Quantity Unit:	P
Number of Containers:	1
Type of Container:	Fiber or plastic boxes, cartons, cases
Quantity Type:	Pounds
Federal Code:	D001
Year:	2020
EM Manifest ID:	3b7c3747-ced1-4094-a631-51ef4b53fd1f
Generator EPA ID:	CAL000412108
Shipment Date:	2020-09-10
Manifest Number:	021911204JJK
Line Number:	2

Map ID
Direction
Distance
Elevation

MAP FINDINGS

Site

Database(s)

EDR ID Number
EPA ID Number

COSMOPROF BEAUTY (Continued)

S118691316

Method Code:	H141
Quantity Tons:	0.00200
Quantity Waste:	4.000000
Quantity Unit:	P
Number of Containers:	1
Type of Container:	Fiber or plastic boxes, cartons, cases
Quantity Type:	Pounds
Federal Code:	D018
Year:	2020
EM Manifest ID:	3b7c3747-ced1-4094-a631-51ef4b53fd1f
Generator EPA ID:	CAL000412108
Shipment Date:	2020-09-10
Manifest Number:	021911204JJK
Line Number:	2
Method Code:	H141
Quantity Tons:	0.00200
Quantity Waste:	4.000000
Quantity Unit:	P
Number of Containers:	1
Type of Container:	Fiber or plastic boxes, cartons, cases
Quantity Type:	Pounds
Federal Code:	D035
Year:	2020
EM Manifest ID:	3b7c3747-ced1-4094-a631-51ef4b53fd1f
Generator EPA ID:	CAL000412108
Shipment Date:	2020-09-10
Manifest Number:	021911204JJK
Line Number:	2
Method Code:	H141
Quantity Tons:	0.00200
Quantity Waste:	4.000000
Quantity Unit:	P
Number of Containers:	1
Type of Container:	Fiber or plastic boxes, cartons, cases
Quantity Type:	Pounds
Federal Code:	U002
Year:	2020
EM Manifest ID:	3b7c3747-ced1-4094-a631-51ef4b53fd1f
Generator EPA ID:	CAL000412108
Shipment Date:	2020-09-10
Manifest Number:	021911204JJK
Line Number:	2
Method Code:	H141
Quantity Tons:	0.00200
Quantity Waste:	4.000000
Quantity Unit:	P
Number of Containers:	1
Type of Container:	Fiber or plastic boxes, cartons, cases
Quantity Type:	Pounds
Federal Code:	U112
Year:	2020
EM Manifest ID:	3b7c3747-ced1-4094-a631-51ef4b53fd1f
Generator EPA ID:	CAL000412108

Map ID
Direction
Distance
Elevation

MAP FINDINGS

Site

Database(s)

EDR ID Number
EPA ID Number

COSMOPROF BEAUTY (Continued)

S118691316

Shipment Date: 2020-09-10
Manifest Number: 021911204JJK
Line Number: 3
Method Code: H132
Quantity Tons: 0.01350
Quantity Waste: 27.000000
Quantity Unit: P
Number of Containers: 1
Type of Container: Fiber or plastic boxes, cartons, cases
Quantity Type: Pounds
Federal Code: D001

Year: 2020
EM Manifest ID: 3b7c3747-ced1-4094-a631-51ef4b53fd1f
Generator EPA ID: CAL000412108
Shipment Date: 2020-09-10
Manifest Number: 021911204JJK
Line Number: 3
Method Code: H132
Quantity Tons: 0.01350
Quantity Waste: 27.000000
Quantity Unit: P
Number of Containers: 1
Type of Container: Fiber or plastic boxes, cartons, cases
Quantity Type: Pounds
Federal Code: D002

Year: 2020
EM Manifest ID: 3b7c3747-ced1-4094-a631-51ef4b53fd1f
Generator EPA ID: CAL000412108
Shipment Date: 2020-09-10
Manifest Number: 021911204JJK
Line Number: 4
Method Code: H132
Quantity Tons: 0.00400
Quantity Waste: 8.000000
Quantity Unit: P
Number of Containers: 1
Type of Container: Fiber or plastic boxes, cartons, cases
Quantity Type: Pounds
Federal Code: D001

HAZNET:

Year: 2020
EM Manifest ID: 3b7c3747-ced1-4094-a631-51ef4b53fd1f
Generator EPA ID: CAL000412108
Shipment Date: 2020-09-10
Manifest Number: 021911204JJK
Line Number: 1
Method Code: H141
Quantity Tons: 0.00600
Quantity Waste: 12.000000
Quantity Unit: P
Number of Containers: 1
Type of Container: Fiber or plastic boxes, cartons, cases
Quantity Type: Pounds
State Code: 331

Map ID
Direction
Distance
Elevation

MAP FINDINGS

Site

Database(s)

EDR ID Number
EPA ID Number

COSMOPROF BEAUTY (Continued)

S118691316

Year: 2020
EM Manifest ID: 3b7c3747-ced1-4094-a631-51ef4b53fd1f
Generator EPA ID: CAL000412108
Shipment Date: 2020-09-10
Manifest Number: 021911204JJK
Line Number: 2
Method Code: H141
Quantity Tons: 0.00200
Quantity Waste: 4.000000
Quantity Unit: P
Number of Containers: 1
Type of Container: Fiber or plastic boxes, cartons, cases
Quantity Type: Pounds
State Code: 331

Year: 2020
EM Manifest ID: 3b7c3747-ced1-4094-a631-51ef4b53fd1f
Generator EPA ID: CAL000412108
Shipment Date: 2020-09-10
Manifest Number: 021911204JJK
Line Number: 3
Method Code: H132
Quantity Tons: 0.01350
Quantity Waste: 27.000000
Quantity Unit: P
Number of Containers: 1
Type of Container: Fiber or plastic boxes, cartons, cases
Quantity Type: Pounds
State Code: 131

Year: 2020
EM Manifest ID: 3b7c3747-ced1-4094-a631-51ef4b53fd1f
Generator EPA ID: CAL000412108
Shipment Date: 2020-09-10
Manifest Number: 021911204JJK
Line Number: 4
Method Code: H132
Quantity Tons: 0.00400
Quantity Waste: 8.000000
Quantity Unit: P
Number of Containers: 1
Type of Container: Fiber or plastic boxes, cartons, cases
Quantity Type: Pounds
State Code: 141

Year: 2020
EM Manifest ID: 3b7c3747-ced1-4094-a631-51ef4b53fd1f
Generator EPA ID: CAL000412108
Shipment Date: 2020-09-10
Manifest Number: 021911204JJK
Line Number: 5
Method Code: H132
Quantity Tons: 0.02750
Quantity Waste: 55.000000
Quantity Unit: P
Number of Containers: 1
Type of Container: Fiber or plastic boxes, cartons, cases

Map ID
Direction
Distance
Elevation

MAP FINDINGS

Site

Database(s)

EDR ID Number
EPA ID Number

COSMOPROF BEAUTY (Continued)

S118691316

Quantity Type:	Pounds
State Code:	331
Year:	2019
EM Manifest ID:	018006404JJK20180725_D_1
Generator EPA ID:	CAL000412108
Shipment Date:	2018-07-25
Manifest Number:	018006404JJK
Line Number:	1
Method Code:	H020
Quantity Tons:	0.01500
Quantity Waste:	30.000000
Quantity Unit:	P
Number of Containers:	1
Type of Container:	NULL
Quantity Type:	NULL
State Code:	331
Year:	2019
EM Manifest ID:	018006404JJK20180725_D_1
Generator EPA ID:	CAL000412108
Shipment Date:	2018-07-25
Manifest Number:	018006404JJK
Line Number:	2
Method Code:	H020
Quantity Tons:	0.00250
Quantity Waste:	5.000000
Quantity Unit:	P
Number of Containers:	1
Type of Container:	NULL
Quantity Type:	NULL
State Code:	331
Year:	2019
EM Manifest ID:	018006404JJK20180725_D_1
Generator EPA ID:	CAL000412108
Shipment Date:	2018-07-25
Manifest Number:	018006404JJK
Line Number:	3
Method Code:	H050
Quantity Tons:	0.04500
Quantity Waste:	90.000000
Quantity Unit:	P
Number of Containers:	1
Type of Container:	NULL
Quantity Type:	NULL
State Code:	331
Year:	2019
EM Manifest ID:	018006404JJK20180725_D_1
Generator EPA ID:	CAL000412108
Shipment Date:	2018-07-25
Manifest Number:	018006404JJK
Line Number:	4
Method Code:	H039
Quantity Tons:	0.04500
Quantity Waste:	90.000000

Map ID
Direction
Distance
Elevation

MAP FINDINGS

Site

Database(s)

EDR ID Number
EPA ID Number

COSMOPROF BEAUTY (Continued)

S118691316

Quantity Unit:	P
Number of Containers:	1
Type of Container:	NULL
Quantity Type:	NULL
State Code:	331
Year:	2018
EM Manifest ID:	016474863JJK20170124_D_1
Generator EPA ID:	CAL000412108
Shipment Date:	2017-01-24
Manifest Number:	016474863JJK
Line Number:	1
Method Code:	H020
Quantity Tons:	0.00800
Quantity Waste:	16.000000
Quantity Unit:	P
Number of Containers:	1
Type of Container:	NULL
Quantity Type:	NULL
State Code:	331
Year:	2018
EM Manifest ID:	016474863JJK20170124_D_1
Generator EPA ID:	CAL000412108
Shipment Date:	2017-01-24
Manifest Number:	016474863JJK
Line Number:	2
Method Code:	H050
Quantity Tons:	0.00500
Quantity Waste:	10.000000
Quantity Unit:	P
Number of Containers:	1
Type of Container:	NULL
Quantity Type:	NULL
State Code:	331
Year:	2018
EM Manifest ID:	016474863JJK20170124_D_1
Generator EPA ID:	CAL000412108
Shipment Date:	2017-01-24
Manifest Number:	016474863JJK
Line Number:	3
Method Code:	H039
Quantity Tons:	0.02150
Quantity Waste:	43.000000
Quantity Unit:	P
Number of Containers:	1
Type of Container:	NULL
Quantity Type:	NULL
State Code:	331
Year:	2018
EM Manifest ID:	016474863JJK20170124_D_1
Generator EPA ID:	CAL000412108
Shipment Date:	2017-01-24
Manifest Number:	016474863JJK
Line Number:	4

Map ID
Direction
Distance
Elevation

MAP FINDINGS

Site

Database(s)

EDR ID Number
EPA ID Number

COSMOPROF BEAUTY (Continued)

S118691316

Method Code:	H020
Quantity Tons:	0.01100
Quantity Waste:	22.000000
Quantity Unit:	P
Number of Containers:	1
Type of Container:	NULL
Quantity Type:	NULL
State Code:	331
Year:	2018
EM Manifest ID:	016843419JJK20170425_D_1
Generator EPA ID:	CAL000412108
Shipment Date:	2017-04-25
Manifest Number:	016843419JJK
Line Number:	1
Method Code:	H020
Quantity Tons:	0.00500
Quantity Waste:	10.000000
Quantity Unit:	P
Number of Containers:	1
Type of Container:	NULL
Quantity Type:	NULL
State Code:	331
Year:	2018
EM Manifest ID:	016843419JJK20170425_D_1
Generator EPA ID:	CAL000412108
Shipment Date:	2017-04-25
Manifest Number:	016843419JJK
Line Number:	2
Method Code:	H050
Quantity Tons:	0.00850
Quantity Waste:	17.000000
Quantity Unit:	P
Number of Containers:	1
Type of Container:	NULL
Quantity Type:	NULL
State Code:	331
Year:	2018
EM Manifest ID:	016843419JJK20170425_D_1
Generator EPA ID:	CAL000412108
Shipment Date:	2017-04-25
Manifest Number:	016843419JJK
Line Number:	3
Method Code:	H039
Quantity Tons:	0.03250
Quantity Waste:	65.000000
Quantity Unit:	P
Number of Containers:	1
Type of Container:	NULL
Quantity Type:	NULL
State Code:	331
Year:	2018
EM Manifest ID:	016843419JJK20170425_D_1
Generator EPA ID:	CAL000412108

Map ID
Direction
Distance
Elevation

MAP FINDINGS

Site

Database(s)

EDR ID Number
EPA ID Number

COSMOPROF BEAUTY (Continued)

S118691316

Shipment Date:	2017-04-25
Manifest Number:	016843419JJK
Line Number:	4
Method Code:	H020
Quantity Tons:	0.01250
Quantity Waste:	25.000000
Quantity Unit:	P
Number of Containers:	1
Type of Container:	NULL
Quantity Type:	NULL
State Code:	331
Year:	2018
EM Manifest ID:	017531080JJK20170714_D_1
Generator EPA ID:	CAL000412108
Shipment Date:	2017-07-14
Manifest Number:	017531080JJK
Line Number:	1
Method Code:	H020
Quantity Tons:	0.01500
Quantity Waste:	30.000000
Quantity Unit:	P
Number of Containers:	1
Type of Container:	NULL
Quantity Type:	NULL
State Code:	331
Year:	2018
EM Manifest ID:	017531080JJK20170714_D_1
Generator EPA ID:	CAL000412108
Shipment Date:	2017-07-14
Manifest Number:	017531080JJK
Line Number:	2
Method Code:	H020
Quantity Tons:	0.00500
Quantity Waste:	10.000000
Quantity Unit:	P
Number of Containers:	1
Type of Container:	NULL
Quantity Type:	NULL
State Code:	331
Year:	2018
EM Manifest ID:	017531080JJK20170714_D_1
Generator EPA ID:	CAL000412108
Shipment Date:	2017-07-14
Manifest Number:	017531080JJK
Line Number:	3
Method Code:	H050
Quantity Tons:	0.03250
Quantity Waste:	65.000000
Quantity Unit:	P
Number of Containers:	2
Type of Container:	NULL
Quantity Type:	NULL
State Code:	331

Map ID
Direction
Distance
Elevation

MAP FINDINGS

Site

Database(s)

EDR ID Number
EPA ID Number

COSMOPROF BEAUTY (Continued)

S118691316

Year: 2018
EM Manifest ID: 017531080JJK20170714_D_1
Generator EPA ID: CAL000412108
Shipment Date: 2017-07-14
Manifest Number: 017531080JJK
Line Number: 4
Method Code: H039
Quantity Tons: 0.06000
Quantity Waste: 120.000000
Quantity Unit: P
Number of Containers: 2
Type of Container: NULL
Quantity Type: NULL
State Code: 331

Year: 2018
EM Manifest ID: 017531251JJK20171023_D_1
Generator EPA ID: CAL000412108
Shipment Date: 2017-10-23
Manifest Number: 017531251JJK
Line Number: 1
Method Code: H020
Quantity Tons: 0.02250
Quantity Waste: 45.000000
Quantity Unit: P
Number of Containers: 1
Type of Container: NULL
Quantity Type: NULL
State Code: 331

Year: 2018
EM Manifest ID: 017531251JJK20171023_D_1
Generator EPA ID: CAL000412108
Shipment Date: 2017-10-23
Manifest Number: 017531251JJK
Line Number: 2
Method Code: H050
Quantity Tons: 0.00750
Quantity Waste: 15.000000
Quantity Unit: P
Number of Containers: 1
Type of Container: NULL
Quantity Type: NULL
State Code: 331

Year: 2018
EM Manifest ID: 017531251JJK20171023_D_1
Generator EPA ID: CAL000412108
Shipment Date: 2017-10-23
Manifest Number: 017531251JJK
Line Number: 3
Method Code: H039
Quantity Tons: 0.05000
Quantity Waste: 100.000000
Quantity Unit: P
Number of Containers: 1
Type of Container: NULL

Map ID
Direction
Distance
Elevation

MAP FINDINGS

Site

Database(s)

EDR ID Number
EPA ID Number

COSMOPROF BEAUTY (Continued)

S118691316

Quantity Type:	NULL
State Code:	331
Year:	2018
EM Manifest ID:	018007342JJK20180416_D_1
Generator EPA ID:	CAL000412108
Shipment Date:	2018-04-16
Manifest Number:	018007342JJK
Line Number:	1
Method Code:	H020
Quantity Tons:	0.00500
Quantity Waste:	10.000000
Quantity Unit:	P
Number of Containers:	1
Type of Container:	NULL
Quantity Type:	NULL
State Code:	331
Year:	2018
EM Manifest ID:	018007342JJK20180416_D_1
Generator EPA ID:	CAL000412108
Shipment Date:	2018-04-16
Manifest Number:	018007342JJK
Line Number:	2
Method Code:	H020
Quantity Tons:	0.00400
Quantity Waste:	8.000000
Quantity Unit:	P
Number of Containers:	1
Type of Container:	NULL
Quantity Type:	NULL
State Code:	331
Year:	2018
EM Manifest ID:	018007342JJK20180416_D_1
Generator EPA ID:	CAL000412108
Shipment Date:	2018-04-16
Manifest Number:	018007342JJK
Line Number:	3
Method Code:	H050
Quantity Tons:	0.00750
Quantity Waste:	15.000000
Quantity Unit:	P
Number of Containers:	1
Type of Container:	NULL
Quantity Type:	NULL
State Code:	331
Year:	2018
EM Manifest ID:	018007342JJK20180416_D_1
Generator EPA ID:	CAL000412108
Shipment Date:	2018-04-16
Manifest Number:	018007342JJK
Line Number:	4
Method Code:	H039
Quantity Tons:	0.02000
Quantity Waste:	40.000000

Map ID
Direction
Distance
Elevation

MAP FINDINGS

Site

Database(s)

EDR ID Number
EPA ID Number

COSMOPROF BEAUTY (Continued)

S118691316

Quantity Unit: P
Number of Containers: 1
Type of Container: NULL
Quantity Type: NULL
State Code: 331

Year: 2018
EM Manifest ID: 016843419JJK20170425_D_1
Shipment Date: 4/25/2017
Receipt Date: 5/3/2017
Manifest Number: 016843419JJK
Generator EPA ID: CAL000412108
Name: COSMOPROF BEAUTY #8788
Transporter 1 EPA ID: CAD983609678
Transporter 2 EPA ID: CAR000194217
TSDf EPA ID: MXC130619001
TSDf Name: RECICLADORA TEMARRY DE MEXICO SA DE CV

HAZNET:

Year: 2018
EM Manifest ID: 016474863JJK20170124_D_1
Generator EPA ID: CAL000412108
Shipment Date: 2017-01-24
Manifest Number: 016474863JJK
Line Number: 1
Method Code: H020
Quantity Tons: 0.00800
Quantity Waste: 16.000000
Quantity Unit: P
Number of Containers: 1
Type of Container: NULL
Quantity Type: NULL
Federal Code: D001

Year: 2018
EM Manifest ID: 016474863JJK20170124_D_1
Generator EPA ID: CAL000412108
Shipment Date: 2017-01-24
Manifest Number: 016474863JJK
Line Number: 1
Method Code: H020
Quantity Tons: 0.00800
Quantity Waste: 16.000000
Quantity Unit: P
Number of Containers: 1
Type of Container: NULL
Quantity Type: NULL
Federal Code: D035

Year: 2018
EM Manifest ID: 016474863JJK20170124_D_1
Generator EPA ID: CAL000412108
Shipment Date: 2017-01-24
Manifest Number: 016474863JJK
Line Number: 1
Method Code: H020
Quantity Tons: 0.00800

Map ID
Direction
Distance
Elevation

MAP FINDINGS

Site

Database(s)

EDR ID Number
EPA ID Number

COSMOPROF BEAUTY (Continued)

S118691316

Quantity Waste:	16.000000
Quantity Unit:	P
Number of Containers:	1
Type of Container:	NULL
Quantity Type:	NULL
Federal Code:	F003
Year:	2018
EM Manifest ID:	016474863JJK20170124_D_1
Generator EPA ID:	CAL000412108
Shipment Date:	2017-01-24
Manifest Number:	016474863JJK
Line Number:	2
Method Code:	H050
Quantity Tons:	0.00500
Quantity Waste:	10.000000
Quantity Unit:	P
Number of Containers:	1
Type of Container:	NULL
Quantity Type:	NULL
Federal Code:	D001
Year:	2018
EM Manifest ID:	016474863JJK20170124_D_1
Generator EPA ID:	CAL000412108
Shipment Date:	2017-01-24
Manifest Number:	016474863JJK
Line Number:	4
Method Code:	H020
Quantity Tons:	0.01100
Quantity Waste:	22.000000
Quantity Unit:	P
Number of Containers:	1
Type of Container:	NULL
Quantity Type:	NULL
Federal Code:	D001
Year:	2018
EM Manifest ID:	016474863JJK20170124_D_1
Generator EPA ID:	CAL000412108
Shipment Date:	2017-01-24
Manifest Number:	016474863JJK
Line Number:	4
Method Code:	H020
Quantity Tons:	0.01100
Quantity Waste:	22.000000
Quantity Unit:	P
Number of Containers:	1
Type of Container:	NULL
Quantity Type:	NULL
Federal Code:	D035
Year:	2018
EM Manifest ID:	016843419JJK20170425_D_1
Generator EPA ID:	CAL000412108
Shipment Date:	2017-04-25
Manifest Number:	016843419JJK

Map ID
Direction
Distance
Elevation

MAP FINDINGS

Site

Database(s)

EDR ID Number
EPA ID Number

COSMOPROF BEAUTY (Continued)

S118691316

Line Number:	1
Method Code:	H020
Quantity Tons:	0.00500
Quantity Waste:	10.000000
Quantity Unit:	P
Number of Containers:	1
Type of Container:	NULL
Quantity Type:	NULL
Federal Code:	D001
Year:	2018
EM Manifest ID:	016843419JJK20170425_D_1
Generator EPA ID:	CAL000412108
Shipment Date:	2017-04-25
Manifest Number:	016843419JJK
Line Number:	1
Method Code:	H020
Quantity Tons:	0.00500
Quantity Waste:	10.000000
Quantity Unit:	P
Number of Containers:	1
Type of Container:	NULL
Quantity Type:	NULL
Federal Code:	D035
Year:	2018
EM Manifest ID:	016843419JJK20170425_D_1
Generator EPA ID:	CAL000412108
Shipment Date:	2017-04-25
Manifest Number:	016843419JJK
Line Number:	1
Method Code:	H020
Quantity Tons:	0.00500
Quantity Waste:	10.000000
Quantity Unit:	P
Number of Containers:	1
Type of Container:	NULL
Quantity Type:	NULL
Federal Code:	F003
Year:	2018
EM Manifest ID:	016843419JJK20170425_D_1
Generator EPA ID:	CAL000412108
Shipment Date:	2017-04-25
Manifest Number:	016843419JJK
Line Number:	2
Method Code:	H050
Quantity Tons:	0.00850
Quantity Waste:	17.000000
Quantity Unit:	P
Number of Containers:	1
Type of Container:	NULL
Quantity Type:	NULL
Federal Code:	D001
Year:	2018
EM Manifest ID:	016843419JJK20170425_D_1

Map ID
Direction
Distance
Elevation

MAP FINDINGS

Site

Database(s)

EDR ID Number
EPA ID Number

COSMOPROF BEAUTY (Continued)

S118691316

Generator EPA ID:	CAL000412108
Shipment Date:	2017-04-25
Manifest Number:	016843419JJK
Line Number:	4
Method Code:	H020
Quantity Tons:	0.01250
Quantity Waste:	25.000000
Quantity Unit:	P
Number of Containers:	1
Type of Container:	NULL
Quantity Type:	NULL
Federal Code:	D001
Year:	2018
EM Manifest ID:	016843419JJK20170425_D_1
Generator EPA ID:	CAL000412108
Shipment Date:	2017-04-25
Manifest Number:	016843419JJK
Line Number:	4
Method Code:	H020
Quantity Tons:	0.01250
Quantity Waste:	25.000000
Quantity Unit:	P
Number of Containers:	1
Type of Container:	NULL
Quantity Type:	NULL
Federal Code:	D035
Year:	2018
EM Manifest ID:	017531080JJK20170714_D_1
Generator EPA ID:	CAL000412108
Shipment Date:	2017-07-14
Manifest Number:	017531080JJK
Line Number:	1
Method Code:	H020
Quantity Tons:	0.01500
Quantity Waste:	30.000000
Quantity Unit:	P
Number of Containers:	1
Type of Container:	NULL
Quantity Type:	NULL
Federal Code:	D001
Year:	2018
EM Manifest ID:	017531080JJK20170714_D_1
Generator EPA ID:	CAL000412108
Shipment Date:	2017-07-14
Manifest Number:	017531080JJK
Line Number:	1
Method Code:	H020
Quantity Tons:	0.01500
Quantity Waste:	30.000000
Quantity Unit:	P
Number of Containers:	1
Type of Container:	NULL
Quantity Type:	NULL
Federal Code:	D035

Map ID
Direction
Distance
Elevation

MAP FINDINGS

Site

Database(s)

EDR ID Number
EPA ID Number

COSMOPROF BEAUTY (Continued)

S118691316

Year: 2018
EM Manifest ID: 017531080JJK20170714_D_1
Generator EPA ID: CAL000412108
Shipment Date: 2017-07-14
Manifest Number: 017531080JJK
Line Number: 2
Method Code: H020
Quantity Tons: 0.00500
Quantity Waste: 10.000000
Quantity Unit: P
Number of Containers: 1
Type of Container: NULL
Quantity Type: NULL
Federal Code: D001

Year: 2018
EM Manifest ID: 017531080JJK20170714_D_1
Generator EPA ID: CAL000412108
Shipment Date: 2017-07-14
Manifest Number: 017531080JJK
Line Number: 2
Method Code: H020
Quantity Tons: 0.00500
Quantity Waste: 10.000000
Quantity Unit: P
Number of Containers: 1
Type of Container: NULL
Quantity Type: NULL
Federal Code: D035

Year: 2018
EM Manifest ID: 017531080JJK20170714_D_1
Generator EPA ID: CAL000412108
Shipment Date: 2017-07-14
Manifest Number: 017531080JJK
Line Number: 2
Method Code: H020
Quantity Tons: 0.00500
Quantity Waste: 10.000000
Quantity Unit: P
Number of Containers: 1
Type of Container: NULL
Quantity Type: NULL
Federal Code: F003

Year: 2018
EM Manifest ID: 017531080JJK20170714_D_1
Generator EPA ID: CAL000412108
Shipment Date: 2017-07-14
Manifest Number: 017531080JJK
Line Number: 3
Method Code: H050
Quantity Tons: 0.03250
Quantity Waste: 65.000000
Quantity Unit: P
Number of Containers: 2
Type of Container: NULL

Map ID
Direction
Distance
Elevation

MAP FINDINGS

Site

Database(s)

EDR ID Number
EPA ID Number

COSMOPROF BEAUTY (Continued)

S118691316

Quantity Type:	NULL
Federal Code:	D001
Year:	2018
EM Manifest ID:	017531251JJK20171023_D_1
Generator EPA ID:	CAL000412108
Shipment Date:	2017-10-23
Manifest Number:	017531251JJK
Line Number:	1
Method Code:	H020
Quantity Tons:	0.02250
Quantity Waste:	45.000000
Quantity Unit:	P
Number of Containers:	1
Type of Container:	NULL
Quantity Type:	NULL
Federal Code:	D001
Year:	2018
EM Manifest ID:	017531251JJK20171023_D_1
Generator EPA ID:	CAL000412108
Shipment Date:	2017-10-23
Manifest Number:	017531251JJK
Line Number:	1
Method Code:	H020
Quantity Tons:	0.02250
Quantity Waste:	45.000000
Quantity Unit:	P
Number of Containers:	1
Type of Container:	NULL
Quantity Type:	NULL
Federal Code:	D035
Year:	2018
EM Manifest ID:	017531251JJK20171023_D_1
Generator EPA ID:	CAL000412108
Shipment Date:	2017-10-23
Manifest Number:	017531251JJK
Line Number:	2
Method Code:	H050
Quantity Tons:	0.00750
Quantity Waste:	15.000000
Quantity Unit:	P
Number of Containers:	1
Type of Container:	NULL
Quantity Type:	NULL
Federal Code:	D001
Year:	2018
EM Manifest ID:	018007342JJK20180416_D_1
Generator EPA ID:	CAL000412108
Shipment Date:	2018-04-16
Manifest Number:	018007342JJK
Line Number:	1
Method Code:	H020
Quantity Tons:	0.00500
Quantity Waste:	10.000000

Map ID
Direction
Distance
Elevation

MAP FINDINGS

Site

Database(s)

EDR ID Number
EPA ID Number

COSMOPROF BEAUTY (Continued)

S118691316

Quantity Unit:	P
Number of Containers:	1
Type of Container:	NULL
Quantity Type:	NULL
Federal Code:	D001
Year:	2018
EM Manifest ID:	018007342JJK20180416_D_1
Generator EPA ID:	CAL000412108
Shipment Date:	2018-04-16
Manifest Number:	018007342JJK
Line Number:	1
Method Code:	H020
Quantity Tons:	0.00500
Quantity Waste:	10.000000
Quantity Unit:	P
Number of Containers:	1
Type of Container:	NULL
Quantity Type:	NULL
Federal Code:	D035
Year:	2018
EM Manifest ID:	018007342JJK20180416_D_1
Generator EPA ID:	CAL000412108
Shipment Date:	2018-04-16
Manifest Number:	018007342JJK
Line Number:	2
Method Code:	H020
Quantity Tons:	0.00400
Quantity Waste:	8.000000
Quantity Unit:	P
Number of Containers:	1
Type of Container:	NULL
Quantity Type:	NULL
Federal Code:	D001
Year:	2018
EM Manifest ID:	018007342JJK20180416_D_1
Generator EPA ID:	CAL000412108
Shipment Date:	2018-04-16
Manifest Number:	018007342JJK
Line Number:	2
Method Code:	H020
Quantity Tons:	0.00400
Quantity Waste:	8.000000
Quantity Unit:	P
Number of Containers:	1
Type of Container:	NULL
Quantity Type:	NULL
Federal Code:	D035
Year:	2018
EM Manifest ID:	018007342JJK20180416_D_1
Generator EPA ID:	CAL000412108
Shipment Date:	2018-04-16
Manifest Number:	018007342JJK
Line Number:	2

Map ID
Direction
Distance
Elevation

MAP FINDINGS

Site

Database(s)

EDR ID Number
EPA ID Number

COSMOPROF BEAUTY (Continued)

S118691316

Method Code:	H020
Quantity Tons:	0.00400
Quantity Waste:	8.000000
Quantity Unit:	P
Number of Containers:	1
Type of Container:	NULL
Quantity Type:	NULL
Federal Code:	F003
Year:	2018
EM Manifest ID:	018007342JJK20180416_D_1
Generator EPA ID:	CAL000412108
Shipment Date:	2018-04-16
Manifest Number:	018007342JJK
Line Number:	3
Method Code:	H050
Quantity Tons:	0.00750
Quantity Waste:	15.000000
Quantity Unit:	P
Number of Containers:	1
Type of Container:	NULL
Quantity Type:	NULL
Federal Code:	D001
Year:	2019
EM Manifest ID:	018006404JJK20180725_D_1
Generator EPA ID:	CAL000412108
Shipment Date:	2018-07-25
Manifest Number:	018006404JJK
Line Number:	1
Method Code:	H020
Quantity Tons:	0.01500
Quantity Waste:	30.000000
Quantity Unit:	P
Number of Containers:	1
Type of Container:	NULL
Quantity Type:	NULL
Federal Code:	D001
Year:	2019
EM Manifest ID:	018006404JJK20180725_D_1
Generator EPA ID:	CAL000412108
Shipment Date:	2018-07-25
Manifest Number:	018006404JJK
Line Number:	1
Method Code:	H020
Quantity Tons:	0.01500
Quantity Waste:	30.000000
Quantity Unit:	P
Number of Containers:	1
Type of Container:	NULL
Quantity Type:	NULL
Federal Code:	D035
Year:	2019
EM Manifest ID:	018006404JJK20180725_D_1
Generator EPA ID:	CAL000412108

Map ID
Direction
Distance
Elevation

MAP FINDINGS

Site

Database(s)

EDR ID Number
EPA ID Number

COSMOPROF BEAUTY (Continued)

S118691316

Shipment Date:	2018-07-25
Manifest Number:	018006404JJK
Line Number:	2
Method Code:	H020
Quantity Tons:	0.00250
Quantity Waste:	5.000000
Quantity Unit:	P
Number of Containers:	1
Type of Container:	NULL
Quantity Type:	NULL
Federal Code:	D001
Year:	2019
EM Manifest ID:	018006404JJK20180725_D_1
Generator EPA ID:	CAL000412108
Shipment Date:	2018-07-25
Manifest Number:	018006404JJK
Line Number:	2
Method Code:	H020
Quantity Tons:	0.00250
Quantity Waste:	5.000000
Quantity Unit:	P
Number of Containers:	1
Type of Container:	NULL
Quantity Type:	NULL
Federal Code:	D035
Year:	2019
EM Manifest ID:	018006404JJK20180725_D_1
Generator EPA ID:	CAL000412108
Shipment Date:	2018-07-25
Manifest Number:	018006404JJK
Line Number:	2
Method Code:	H020
Quantity Tons:	0.00250
Quantity Waste:	5.000000
Quantity Unit:	P
Number of Containers:	1
Type of Container:	NULL
Quantity Type:	NULL
Federal Code:	F003
Year:	2019
EM Manifest ID:	018006404JJK20180725_D_1
Generator EPA ID:	CAL000412108
Shipment Date:	2018-07-25
Manifest Number:	018006404JJK
Line Number:	3
Method Code:	H050
Quantity Tons:	0.04500
Quantity Waste:	90.000000
Quantity Unit:	P
Number of Containers:	1
Type of Container:	NULL
Quantity Type:	NULL
Federal Code:	D001

Map ID
Direction
Distance
Elevation

MAP FINDINGS

Site

Database(s)

EDR ID Number
EPA ID Number

COSMOPROF BEAUTY (Continued)

S118691316

Year: 2020
EM Manifest ID: 3b7c3747-ced1-4094-a631-51ef4b53fd1f
Generator EPA ID: CAL000412108
Shipment Date: 2020-09-10
Manifest Number: 021911204JJK
Line Number: 1
Method Code: H141
Quantity Tons: 0.00600
Quantity Waste: 12.000000
Quantity Unit: P
Number of Containers: 1
Type of Container: Fiber or plastic boxes, cartons, cases
Quantity Type: Pounds
Federal Code: D001

Year: 2020
EM Manifest ID: 3b7c3747-ced1-4094-a631-51ef4b53fd1f
Generator EPA ID: CAL000412108
Shipment Date: 2020-09-10
Manifest Number: 021911204JJK
Line Number: 2
Method Code: H141
Quantity Tons: 0.00200
Quantity Waste: 4.000000
Quantity Unit: P
Number of Containers: 1
Type of Container: Fiber or plastic boxes, cartons, cases
Quantity Type: Pounds
Federal Code: D001

Year: 2020
EM Manifest ID: 3b7c3747-ced1-4094-a631-51ef4b53fd1f
Generator EPA ID: CAL000412108
Shipment Date: 2020-09-10
Manifest Number: 021911204JJK
Line Number: 2
Method Code: H141
Quantity Tons: 0.00200
Quantity Waste: 4.000000
Quantity Unit: P
Number of Containers: 1
Type of Container: Fiber or plastic boxes, cartons, cases
Quantity Type: Pounds
Federal Code: D018

Year: 2020
EM Manifest ID: 3b7c3747-ced1-4094-a631-51ef4b53fd1f
Generator EPA ID: CAL000412108
Shipment Date: 2020-09-10
Manifest Number: 021911204JJK
Line Number: 2
Method Code: H141
Quantity Tons: 0.00200
Quantity Waste: 4.000000
Quantity Unit: P
Number of Containers: 1
Type of Container: Fiber or plastic boxes, cartons, cases

Map ID
Direction
Distance
Elevation

MAP FINDINGS

Site

Database(s)

EDR ID Number
EPA ID Number

COSMOPROF BEAUTY (Continued)

S118691316

Quantity Type:	Pounds
Federal Code:	D035
Year:	2020
EM Manifest ID:	3b7c3747-ced1-4094-a631-51ef4b53fd1f
Generator EPA ID:	CAL000412108
Shipment Date:	2020-09-10
Manifest Number:	021911204JJK
Line Number:	2
Method Code:	H141
Quantity Tons:	0.00200
Quantity Waste:	4.000000
Quantity Unit:	P
Number of Containers:	1
Type of Container:	Fiber or plastic boxes, cartons, cases
Quantity Type:	Pounds
Federal Code:	U002
Year:	2020
EM Manifest ID:	3b7c3747-ced1-4094-a631-51ef4b53fd1f
Generator EPA ID:	CAL000412108
Shipment Date:	2020-09-10
Manifest Number:	021911204JJK
Line Number:	2
Method Code:	H141
Quantity Tons:	0.00200
Quantity Waste:	4.000000
Quantity Unit:	P
Number of Containers:	1
Type of Container:	Fiber or plastic boxes, cartons, cases
Quantity Type:	Pounds
Federal Code:	U112
Year:	2020
EM Manifest ID:	3b7c3747-ced1-4094-a631-51ef4b53fd1f
Generator EPA ID:	CAL000412108
Shipment Date:	2020-09-10
Manifest Number:	021911204JJK
Line Number:	3
Method Code:	H132
Quantity Tons:	0.01350
Quantity Waste:	27.000000
Quantity Unit:	P
Number of Containers:	1
Type of Container:	Fiber or plastic boxes, cartons, cases
Quantity Type:	Pounds
Federal Code:	D001
Year:	2020
EM Manifest ID:	3b7c3747-ced1-4094-a631-51ef4b53fd1f
Generator EPA ID:	CAL000412108
Shipment Date:	2020-09-10
Manifest Number:	021911204JJK
Line Number:	3
Method Code:	H132
Quantity Tons:	0.01350
Quantity Waste:	27.000000

Map ID
Direction
Distance
Elevation

MAP FINDINGS

Site

Database(s)

EDR ID Number
EPA ID Number

COSMOPROF BEAUTY (Continued)

S118691316

Quantity Unit: P
Number of Containers: 1
Type of Container: Fiber or plastic boxes, cartons, cases
Quantity Type: Pounds
Federal Code: D002

Year: 2020
EM Manifest ID: 3b7c3747-ced1-4094-a631-51ef4b53fd1f
Generator EPA ID: CAL000412108
Shipment Date: 2020-09-10
Manifest Number: 021911204JJK
Line Number: 4
Method Code: H132
Quantity Tons: 0.00400
Quantity Waste: 8.000000
Quantity Unit: P
Number of Containers: 1
Type of Container: Fiber or plastic boxes, cartons, cases
Quantity Type: Pounds
Federal Code: D001

HAZNET:

Year: 2020
EM Manifest ID: 3b7c3747-ced1-4094-a631-51ef4b53fd1f
Generator EPA ID: CAL000412108
Shipment Date: 2020-09-10
Manifest Number: 021911204JJK
Line Number: 1
Method Code: H141
Quantity Tons: 0.00600
Quantity Waste: 12.000000
Quantity Unit: P
Number of Containers: 1
Type of Container: Fiber or plastic boxes, cartons, cases
Quantity Type: Pounds
State Code: 331

Year: 2020
EM Manifest ID: 3b7c3747-ced1-4094-a631-51ef4b53fd1f
Generator EPA ID: CAL000412108
Shipment Date: 2020-09-10
Manifest Number: 021911204JJK
Line Number: 2
Method Code: H141
Quantity Tons: 0.00200
Quantity Waste: 4.000000
Quantity Unit: P
Number of Containers: 1
Type of Container: Fiber or plastic boxes, cartons, cases
Quantity Type: Pounds
State Code: 331

Year: 2020
EM Manifest ID: 3b7c3747-ced1-4094-a631-51ef4b53fd1f
Generator EPA ID: CAL000412108
Shipment Date: 2020-09-10
Manifest Number: 021911204JJK

Map ID
Direction
Distance
Elevation

MAP FINDINGS

Site

Database(s)

EDR ID Number
EPA ID Number

COSMOPROF BEAUTY (Continued)

S118691316

Line Number: 3
Method Code: H132
Quantity Tons: 0.01350
Quantity Waste: 27.000000
Quantity Unit: P
Number of Containers: 1
Type of Container: Fiber or plastic boxes, cartons, cases
Quantity Type: Pounds
State Code: 131

Year: 2020
EM Manifest ID: 3b7c3747-ced1-4094-a631-51ef4b53fd1f
Generator EPA ID: CAL000412108
Shipment Date: 2020-09-10
Manifest Number: 021911204JJK
Line Number: 4
Method Code: H132
Quantity Tons: 0.00400
Quantity Waste: 8.000000
Quantity Unit: P
Number of Containers: 1
Type of Container: Fiber or plastic boxes, cartons, cases
Quantity Type: Pounds
State Code: 141

Year: 2020
EM Manifest ID: 3b7c3747-ced1-4094-a631-51ef4b53fd1f
Generator EPA ID: CAL000412108
Shipment Date: 2020-09-10
Manifest Number: 021911204JJK
Line Number: 5
Method Code: H132
Quantity Tons: 0.02750
Quantity Waste: 55.000000
Quantity Unit: P
Number of Containers: 1
Type of Container: Fiber or plastic boxes, cartons, cases
Quantity Type: Pounds
State Code: 331

Year: 2019
EM Manifest ID: 018006404JJK20180725_D_1
Generator EPA ID: CAL000412108
Shipment Date: 2018-07-25
Manifest Number: 018006404JJK
Line Number: 1
Method Code: H020
Quantity Tons: 0.01500
Quantity Waste: 30.000000
Quantity Unit: P
Number of Containers: 1
Type of Container: NULL
Quantity Type: NULL
State Code: 331

Year: 2019
EM Manifest ID: 018006404JJK20180725_D_1

Map ID
Direction
Distance
Elevation

MAP FINDINGS

Site

Database(s)

EDR ID Number
EPA ID Number

COSMOPROF BEAUTY (Continued)

S118691316

Generator EPA ID:	CAL000412108
Shipment Date:	2018-07-25
Manifest Number:	018006404JJK
Line Number:	2
Method Code:	H020
Quantity Tons:	0.00250
Quantity Waste:	5.000000
Quantity Unit:	P
Number of Containers:	1
Type of Container:	NULL
Quantity Type:	NULL
State Code:	331
Year:	2019
EM Manifest ID:	018006404JJK20180725_D_1
Generator EPA ID:	CAL000412108
Shipment Date:	2018-07-25
Manifest Number:	018006404JJK
Line Number:	3
Method Code:	H050
Quantity Tons:	0.04500
Quantity Waste:	90.000000
Quantity Unit:	P
Number of Containers:	1
Type of Container:	NULL
Quantity Type:	NULL
State Code:	331
Year:	2019
EM Manifest ID:	018006404JJK20180725_D_1
Generator EPA ID:	CAL000412108
Shipment Date:	2018-07-25
Manifest Number:	018006404JJK
Line Number:	4
Method Code:	H039
Quantity Tons:	0.04500
Quantity Waste:	90.000000
Quantity Unit:	P
Number of Containers:	1
Type of Container:	NULL
Quantity Type:	NULL
State Code:	331
Year:	2018
EM Manifest ID:	016474863JJK20170124_D_1
Generator EPA ID:	CAL000412108
Shipment Date:	2017-01-24
Manifest Number:	016474863JJK
Line Number:	1
Method Code:	H020
Quantity Tons:	0.00800
Quantity Waste:	16.000000
Quantity Unit:	P
Number of Containers:	1
Type of Container:	NULL
Quantity Type:	NULL
State Code:	331

Map ID
Direction
Distance
Elevation

MAP FINDINGS

Site

Database(s)

EDR ID Number
EPA ID Number

COSMOPROF BEAUTY (Continued)

S118691316

Year: 2018
EM Manifest ID: 016474863JJK20170124_D_1
Generator EPA ID: CAL000412108
Shipment Date: 2017-01-24
Manifest Number: 016474863JJK
Line Number: 2
Method Code: H050
Quantity Tons: 0.00500
Quantity Waste: 10.000000
Quantity Unit: P
Number of Containers: 1
Type of Container: NULL
Quantity Type: NULL
State Code: 331

Year: 2018
EM Manifest ID: 016474863JJK20170124_D_1
Generator EPA ID: CAL000412108
Shipment Date: 2017-01-24
Manifest Number: 016474863JJK
Line Number: 3
Method Code: H039
Quantity Tons: 0.02150
Quantity Waste: 43.000000
Quantity Unit: P
Number of Containers: 1
Type of Container: NULL
Quantity Type: NULL
State Code: 331

Year: 2018
EM Manifest ID: 016474863JJK20170124_D_1
Generator EPA ID: CAL000412108
Shipment Date: 2017-01-24
Manifest Number: 016474863JJK
Line Number: 4
Method Code: H020
Quantity Tons: 0.01100
Quantity Waste: 22.000000
Quantity Unit: P
Number of Containers: 1
Type of Container: NULL
Quantity Type: NULL
State Code: 331

Year: 2018
EM Manifest ID: 016843419JJK20170425_D_1
Generator EPA ID: CAL000412108
Shipment Date: 2017-04-25
Manifest Number: 016843419JJK
Line Number: 1
Method Code: H020
Quantity Tons: 0.00500
Quantity Waste: 10.000000
Quantity Unit: P
Number of Containers: 1
Type of Container: NULL

Map ID
Direction
Distance
Elevation

MAP FINDINGS

Site

Database(s)

EDR ID Number
EPA ID Number

COSMOPROF BEAUTY (Continued)

S118691316

Quantity Type:	NULL
State Code:	331
Year:	2018
EM Manifest ID:	016843419JJK20170425_D_1
Generator EPA ID:	CAL000412108
Shipment Date:	2017-04-25
Manifest Number:	016843419JJK
Line Number:	2
Method Code:	H050
Quantity Tons:	0.00850
Quantity Waste:	17.000000
Quantity Unit:	P
Number of Containers:	1
Type of Container:	NULL
Quantity Type:	NULL
State Code:	331
Year:	2018
EM Manifest ID:	016843419JJK20170425_D_1
Generator EPA ID:	CAL000412108
Shipment Date:	2017-04-25
Manifest Number:	016843419JJK
Line Number:	3
Method Code:	H039
Quantity Tons:	0.03250
Quantity Waste:	65.000000
Quantity Unit:	P
Number of Containers:	1
Type of Container:	NULL
Quantity Type:	NULL
State Code:	331
Year:	2018
EM Manifest ID:	016843419JJK20170425_D_1
Generator EPA ID:	CAL000412108
Shipment Date:	2017-04-25
Manifest Number:	016843419JJK
Line Number:	4
Method Code:	H020
Quantity Tons:	0.01250
Quantity Waste:	25.000000
Quantity Unit:	P
Number of Containers:	1
Type of Container:	NULL
Quantity Type:	NULL
State Code:	331
Year:	2018
EM Manifest ID:	017531080JJK20170714_D_1
Generator EPA ID:	CAL000412108
Shipment Date:	2017-07-14
Manifest Number:	017531080JJK
Line Number:	1
Method Code:	H020
Quantity Tons:	0.01500
Quantity Waste:	30.000000

Map ID
Direction
Distance
Elevation

MAP FINDINGS

Site

Database(s)

EDR ID Number
EPA ID Number

COSMOPROF BEAUTY (Continued)

S118691316

Quantity Unit:	P
Number of Containers:	1
Type of Container:	NULL
Quantity Type:	NULL
State Code:	331
Year:	2018
EM Manifest ID:	017531080JJK20170714_D_1
Generator EPA ID:	CAL000412108
Shipment Date:	2017-07-14
Manifest Number:	017531080JJK
Line Number:	2
Method Code:	H020
Quantity Tons:	0.00500
Quantity Waste:	10.000000
Quantity Unit:	P
Number of Containers:	1
Type of Container:	NULL
Quantity Type:	NULL
State Code:	331
Year:	2018
EM Manifest ID:	017531080JJK20170714_D_1
Generator EPA ID:	CAL000412108
Shipment Date:	2017-07-14
Manifest Number:	017531080JJK
Line Number:	3
Method Code:	H050
Quantity Tons:	0.03250
Quantity Waste:	65.000000
Quantity Unit:	P
Number of Containers:	2
Type of Container:	NULL
Quantity Type:	NULL
State Code:	331
Year:	2018
EM Manifest ID:	017531080JJK20170714_D_1
Generator EPA ID:	CAL000412108
Shipment Date:	2017-07-14
Manifest Number:	017531080JJK
Line Number:	4
Method Code:	H039
Quantity Tons:	0.06000
Quantity Waste:	120.000000
Quantity Unit:	P
Number of Containers:	2
Type of Container:	NULL
Quantity Type:	NULL
State Code:	331
Year:	2018
EM Manifest ID:	017531251JJK20171023_D_1
Generator EPA ID:	CAL000412108
Shipment Date:	2017-10-23
Manifest Number:	017531251JJK
Line Number:	1

Map ID
Direction
Distance
Elevation

MAP FINDINGS

Site

Database(s)

EDR ID Number
EPA ID Number

COSMOPROF BEAUTY (Continued)

S118691316

Method Code:	H020
Quantity Tons:	0.02250
Quantity Waste:	45.000000
Quantity Unit:	P
Number of Containers:	1
Type of Container:	NULL
Quantity Type:	NULL
State Code:	331
Year:	2018
EM Manifest ID:	017531251JJK20171023_D_1
Generator EPA ID:	CAL000412108
Shipment Date:	2017-10-23
Manifest Number:	017531251JJK
Line Number:	2
Method Code:	H050
Quantity Tons:	0.00750
Quantity Waste:	15.000000
Quantity Unit:	P
Number of Containers:	1
Type of Container:	NULL
Quantity Type:	NULL
State Code:	331
Year:	2018
EM Manifest ID:	017531251JJK20171023_D_1
Generator EPA ID:	CAL000412108
Shipment Date:	2017-10-23
Manifest Number:	017531251JJK
Line Number:	3
Method Code:	H039
Quantity Tons:	0.05000
Quantity Waste:	100.000000
Quantity Unit:	P
Number of Containers:	1
Type of Container:	NULL
Quantity Type:	NULL
State Code:	331
Year:	2018
EM Manifest ID:	018007342JJK20180416_D_1
Generator EPA ID:	CAL000412108
Shipment Date:	2018-04-16
Manifest Number:	018007342JJK
Line Number:	1
Method Code:	H020
Quantity Tons:	0.00500
Quantity Waste:	10.000000
Quantity Unit:	P
Number of Containers:	1
Type of Container:	NULL
Quantity Type:	NULL
State Code:	331
Year:	2018
EM Manifest ID:	018007342JJK20180416_D_1
Generator EPA ID:	CAL000412108

Map ID
Direction
Distance
Elevation

MAP FINDINGS

Site

Database(s)

EDR ID Number
EPA ID Number

COSMOPROF BEAUTY (Continued)

S118691316

Shipment Date: 2018-04-16
Manifest Number: 018007342JJK
Line Number: 2
Method Code: H020
Quantity Tons: 0.00400
Quantity Waste: 8.000000
Quantity Unit: P
Number of Containers: 1
Type of Container: NULL
Quantity Type: NULL
State Code: 331

Year: 2018
EM Manifest ID: 018007342JJK20180416_D_1
Generator EPA ID: CAL000412108
Shipment Date: 2018-04-16
Manifest Number: 018007342JJK
Line Number: 3
Method Code: H050
Quantity Tons: 0.00750
Quantity Waste: 15.000000
Quantity Unit: P
Number of Containers: 1
Type of Container: NULL
Quantity Type: NULL
State Code: 331

Year: 2018
EM Manifest ID: 018007342JJK20180416_D_1
Generator EPA ID: CAL000412108
Shipment Date: 2018-04-16
Manifest Number: 018007342JJK
Line Number: 4
Method Code: H039
Quantity Tons: 0.02000
Quantity Waste: 40.000000
Quantity Unit: P
Number of Containers: 1
Type of Container: NULL
Quantity Type: NULL
State Code: 331

Year: 2018
EM Manifest ID: 018007342JJK20180416_D_1
Shipment Date: 4/16/2018
Receipt Date: 4/23/2018
Manifest Number: 018007342JJK
Generator EPA ID: CAL000412108
Name: COSMOPROF BEAUTY #8977
Transporter 1 EPA ID: CAD983609678
Transporter 2 EPA ID: CAR000194217
TSDf EPA ID: MXC130619001
TSDf Name: RECICLADORA TEMARRY DE MEXICO SA DE CV

HAZNET:
Year: 2018
EM Manifest ID: 016474863JJK20170124_D_1

Map ID
Direction
Distance
Elevation

MAP FINDINGS

Site

Database(s)

EDR ID Number
EPA ID Number

COSMOPROF BEAUTY (Continued)

S118691316

Generator EPA ID:	CAL000412108
Shipment Date:	2017-01-24
Manifest Number:	016474863JJK
Line Number:	1
Method Code:	H020
Quantity Tons:	0.00800
Quantity Waste:	16.000000
Quantity Unit:	P
Number of Containers:	1
Type of Container:	NULL
Quantity Type:	NULL
Federal Code:	D001
Year:	2018
EM Manifest ID:	016474863JJK20170124_D_1
Generator EPA ID:	CAL000412108
Shipment Date:	2017-01-24
Manifest Number:	016474863JJK
Line Number:	1
Method Code:	H020
Quantity Tons:	0.00800
Quantity Waste:	16.000000
Quantity Unit:	P
Number of Containers:	1
Type of Container:	NULL
Quantity Type:	NULL
Federal Code:	D035
Year:	2018
EM Manifest ID:	016474863JJK20170124_D_1
Generator EPA ID:	CAL000412108
Shipment Date:	2017-01-24
Manifest Number:	016474863JJK
Line Number:	1
Method Code:	H020
Quantity Tons:	0.00800
Quantity Waste:	16.000000
Quantity Unit:	P
Number of Containers:	1
Type of Container:	NULL
Quantity Type:	NULL
Federal Code:	F003
Year:	2018
EM Manifest ID:	016474863JJK20170124_D_1
Generator EPA ID:	CAL000412108
Shipment Date:	2017-01-24
Manifest Number:	016474863JJK
Line Number:	2
Method Code:	H050
Quantity Tons:	0.00500
Quantity Waste:	10.000000
Quantity Unit:	P
Number of Containers:	1
Type of Container:	NULL
Quantity Type:	NULL
Federal Code:	D001

Map ID
Direction
Distance
Elevation

MAP FINDINGS

Site

Database(s)

EDR ID Number
EPA ID Number

COSMOPROF BEAUTY (Continued)

S118691316

Year: 2018
EM Manifest ID: 016474863JJK20170124_D_1
Generator EPA ID: CAL000412108
Shipment Date: 2017-01-24
Manifest Number: 016474863JJK
Line Number: 4
Method Code: H020
Quantity Tons: 0.01100
Quantity Waste: 22.000000
Quantity Unit: P
Number of Containers: 1
Type of Container: NULL
Quantity Type: NULL
Federal Code: D001

Year: 2018
EM Manifest ID: 016474863JJK20170124_D_1
Generator EPA ID: CAL000412108
Shipment Date: 2017-01-24
Manifest Number: 016474863JJK
Line Number: 4
Method Code: H020
Quantity Tons: 0.01100
Quantity Waste: 22.000000
Quantity Unit: P
Number of Containers: 1
Type of Container: NULL
Quantity Type: NULL
Federal Code: D035

Year: 2018
EM Manifest ID: 016843419JJK20170425_D_1
Generator EPA ID: CAL000412108
Shipment Date: 2017-04-25
Manifest Number: 016843419JJK
Line Number: 1
Method Code: H020
Quantity Tons: 0.00500
Quantity Waste: 10.000000
Quantity Unit: P
Number of Containers: 1
Type of Container: NULL
Quantity Type: NULL
Federal Code: D001

Year: 2018
EM Manifest ID: 016843419JJK20170425_D_1
Generator EPA ID: CAL000412108
Shipment Date: 2017-04-25
Manifest Number: 016843419JJK
Line Number: 1
Method Code: H020
Quantity Tons: 0.00500
Quantity Waste: 10.000000
Quantity Unit: P
Number of Containers: 1
Type of Container: NULL

Map ID
Direction
Distance
Elevation

MAP FINDINGS

Site

Database(s)

EDR ID Number
EPA ID Number

COSMOPROF BEAUTY (Continued)

S118691316

Quantity Type:	NULL
Federal Code:	D035
Year:	2018
EM Manifest ID:	016843419JJK20170425_D_1
Generator EPA ID:	CAL000412108
Shipment Date:	2017-04-25
Manifest Number:	016843419JJK
Line Number:	1
Method Code:	H020
Quantity Tons:	0.00500
Quantity Waste:	10.000000
Quantity Unit:	P
Number of Containers:	1
Type of Container:	NULL
Quantity Type:	NULL
Federal Code:	F003
Year:	2018
EM Manifest ID:	016843419JJK20170425_D_1
Generator EPA ID:	CAL000412108
Shipment Date:	2017-04-25
Manifest Number:	016843419JJK
Line Number:	2
Method Code:	H050
Quantity Tons:	0.00850
Quantity Waste:	17.000000
Quantity Unit:	P
Number of Containers:	1
Type of Container:	NULL
Quantity Type:	NULL
Federal Code:	D001
Year:	2018
EM Manifest ID:	016843419JJK20170425_D_1
Generator EPA ID:	CAL000412108
Shipment Date:	2017-04-25
Manifest Number:	016843419JJK
Line Number:	4
Method Code:	H020
Quantity Tons:	0.01250
Quantity Waste:	25.000000
Quantity Unit:	P
Number of Containers:	1
Type of Container:	NULL
Quantity Type:	NULL
Federal Code:	D001
Year:	2018
EM Manifest ID:	016843419JJK20170425_D_1
Generator EPA ID:	CAL000412108
Shipment Date:	2017-04-25
Manifest Number:	016843419JJK
Line Number:	4
Method Code:	H020
Quantity Tons:	0.01250
Quantity Waste:	25.000000

Map ID
Direction
Distance
Elevation

MAP FINDINGS

Site

Database(s)

EDR ID Number
EPA ID Number

COSMOPROF BEAUTY (Continued)

S118691316

Quantity Unit:	P
Number of Containers:	1
Type of Container:	NULL
Quantity Type:	NULL
Federal Code:	D035
Year:	2018
EM Manifest ID:	017531080JJK20170714_D_1
Generator EPA ID:	CAL000412108
Shipment Date:	2017-07-14
Manifest Number:	017531080JJK
Line Number:	1
Method Code:	H020
Quantity Tons:	0.01500
Quantity Waste:	30.000000
Quantity Unit:	P
Number of Containers:	1
Type of Container:	NULL
Quantity Type:	NULL
Federal Code:	D001
Year:	2018
EM Manifest ID:	017531080JJK20170714_D_1
Generator EPA ID:	CAL000412108
Shipment Date:	2017-07-14
Manifest Number:	017531080JJK
Line Number:	1
Method Code:	H020
Quantity Tons:	0.01500
Quantity Waste:	30.000000
Quantity Unit:	P
Number of Containers:	1
Type of Container:	NULL
Quantity Type:	NULL
Federal Code:	D035
Year:	2018
EM Manifest ID:	017531080JJK20170714_D_1
Generator EPA ID:	CAL000412108
Shipment Date:	2017-07-14
Manifest Number:	017531080JJK
Line Number:	2
Method Code:	H020
Quantity Tons:	0.00500
Quantity Waste:	10.000000
Quantity Unit:	P
Number of Containers:	1
Type of Container:	NULL
Quantity Type:	NULL
Federal Code:	D001
Year:	2018
EM Manifest ID:	017531080JJK20170714_D_1
Generator EPA ID:	CAL000412108
Shipment Date:	2017-07-14
Manifest Number:	017531080JJK
Line Number:	2

Map ID
Direction
Distance
Elevation

MAP FINDINGS

Site

Database(s)

EDR ID Number
EPA ID Number

COSMOPROF BEAUTY (Continued)

S118691316

Method Code:	H020
Quantity Tons:	0.00500
Quantity Waste:	10.000000
Quantity Unit:	P
Number of Containers:	1
Type of Container:	NULL
Quantity Type:	NULL
Federal Code:	D035
Year:	2018
EM Manifest ID:	017531080JJK20170714_D_1
Generator EPA ID:	CAL000412108
Shipment Date:	2017-07-14
Manifest Number:	017531080JJK
Line Number:	2
Method Code:	H020
Quantity Tons:	0.00500
Quantity Waste:	10.000000
Quantity Unit:	P
Number of Containers:	1
Type of Container:	NULL
Quantity Type:	NULL
Federal Code:	F003
Year:	2018
EM Manifest ID:	017531080JJK20170714_D_1
Generator EPA ID:	CAL000412108
Shipment Date:	2017-07-14
Manifest Number:	017531080JJK
Line Number:	3
Method Code:	H050
Quantity Tons:	0.03250
Quantity Waste:	65.000000
Quantity Unit:	P
Number of Containers:	2
Type of Container:	NULL
Quantity Type:	NULL
Federal Code:	D001
Year:	2018
EM Manifest ID:	017531251JJK20171023_D_1
Generator EPA ID:	CAL000412108
Shipment Date:	2017-10-23
Manifest Number:	017531251JJK
Line Number:	1
Method Code:	H020
Quantity Tons:	0.02250
Quantity Waste:	45.000000
Quantity Unit:	P
Number of Containers:	1
Type of Container:	NULL
Quantity Type:	NULL
Federal Code:	D001
Year:	2018
EM Manifest ID:	017531251JJK20171023_D_1
Generator EPA ID:	CAL000412108

Map ID
Direction
Distance
Elevation

MAP FINDINGS

Site

Database(s)

EDR ID Number
EPA ID Number

COSMOPROF BEAUTY (Continued)

S118691316

Shipment Date:	2017-10-23
Manifest Number:	017531251JJK
Line Number:	1
Method Code:	H020
Quantity Tons:	0.02250
Quantity Waste:	45.000000
Quantity Unit:	P
Number of Containers:	1
Type of Container:	NULL
Quantity Type:	NULL
Federal Code:	D035
Year:	2018
EM Manifest ID:	017531251JJK20171023_D_1
Generator EPA ID:	CAL000412108
Shipment Date:	2017-10-23
Manifest Number:	017531251JJK
Line Number:	2
Method Code:	H050
Quantity Tons:	0.00750
Quantity Waste:	15.000000
Quantity Unit:	P
Number of Containers:	1
Type of Container:	NULL
Quantity Type:	NULL
Federal Code:	D001
Year:	2018
EM Manifest ID:	018007342JJK20180416_D_1
Generator EPA ID:	CAL000412108
Shipment Date:	2018-04-16
Manifest Number:	018007342JJK
Line Number:	1
Method Code:	H020
Quantity Tons:	0.00500
Quantity Waste:	10.000000
Quantity Unit:	P
Number of Containers:	1
Type of Container:	NULL
Quantity Type:	NULL
Federal Code:	D001
Year:	2018
EM Manifest ID:	018007342JJK20180416_D_1
Generator EPA ID:	CAL000412108
Shipment Date:	2018-04-16
Manifest Number:	018007342JJK
Line Number:	1
Method Code:	H020
Quantity Tons:	0.00500
Quantity Waste:	10.000000
Quantity Unit:	P
Number of Containers:	1
Type of Container:	NULL
Quantity Type:	NULL
Federal Code:	D035

Map ID
Direction
Distance
Elevation

MAP FINDINGS

Site

Database(s)

EDR ID Number
EPA ID Number

COSMOPROF BEAUTY (Continued)

S118691316

Year: 2018
EM Manifest ID: 018007342JJK20180416_D_1
Generator EPA ID: CAL000412108
Shipment Date: 2018-04-16
Manifest Number: 018007342JJK
Line Number: 2
Method Code: H020
Quantity Tons: 0.00400
Quantity Waste: 8.000000
Quantity Unit: P
Number of Containers: 1
Type of Container: NULL
Quantity Type: NULL
Federal Code: D001

Year: 2018
EM Manifest ID: 018007342JJK20180416_D_1
Generator EPA ID: CAL000412108
Shipment Date: 2018-04-16
Manifest Number: 018007342JJK
Line Number: 2
Method Code: H020
Quantity Tons: 0.00400
Quantity Waste: 8.000000
Quantity Unit: P
Number of Containers: 1
Type of Container: NULL
Quantity Type: NULL
Federal Code: D035

Year: 2018
EM Manifest ID: 018007342JJK20180416_D_1
Generator EPA ID: CAL000412108
Shipment Date: 2018-04-16
Manifest Number: 018007342JJK
Line Number: 2
Method Code: H020
Quantity Tons: 0.00400
Quantity Waste: 8.000000
Quantity Unit: P
Number of Containers: 1
Type of Container: NULL
Quantity Type: NULL
Federal Code: F003

Year: 2018
EM Manifest ID: 018007342JJK20180416_D_1
Generator EPA ID: CAL000412108
Shipment Date: 2018-04-16
Manifest Number: 018007342JJK
Line Number: 3
Method Code: H050
Quantity Tons: 0.00750
Quantity Waste: 15.000000
Quantity Unit: P
Number of Containers: 1
Type of Container: NULL

Map ID
Direction
Distance
Elevation

MAP FINDINGS

Site

Database(s)

EDR ID Number
EPA ID Number

COSMOPROF BEAUTY (Continued)

S118691316

Quantity Type:	NULL
Federal Code:	D001
Year:	2019
EM Manifest ID:	018006404JJK20180725_D_1
Generator EPA ID:	CAL000412108
Shipment Date:	2018-07-25
Manifest Number:	018006404JJK
Line Number:	1
Method Code:	H020
Quantity Tons:	0.01500
Quantity Waste:	30.000000
Quantity Unit:	P
Number of Containers:	1
Type of Container:	NULL
Quantity Type:	NULL
Federal Code:	D001
Year:	2019
EM Manifest ID:	018006404JJK20180725_D_1
Generator EPA ID:	CAL000412108
Shipment Date:	2018-07-25
Manifest Number:	018006404JJK
Line Number:	1
Method Code:	H020
Quantity Tons:	0.01500
Quantity Waste:	30.000000
Quantity Unit:	P
Number of Containers:	1
Type of Container:	NULL
Quantity Type:	NULL
Federal Code:	D035
Year:	2019
EM Manifest ID:	018006404JJK20180725_D_1
Generator EPA ID:	CAL000412108
Shipment Date:	2018-07-25
Manifest Number:	018006404JJK
Line Number:	2
Method Code:	H020
Quantity Tons:	0.00250
Quantity Waste:	5.000000
Quantity Unit:	P
Number of Containers:	1
Type of Container:	NULL
Quantity Type:	NULL
Federal Code:	D001
Year:	2019
EM Manifest ID:	018006404JJK20180725_D_1
Generator EPA ID:	CAL000412108
Shipment Date:	2018-07-25
Manifest Number:	018006404JJK
Line Number:	2
Method Code:	H020
Quantity Tons:	0.00250
Quantity Waste:	5.000000

Map ID
Direction
Distance
Elevation

MAP FINDINGS

Site

Database(s)

EDR ID Number
EPA ID Number

COSMOPROF BEAUTY (Continued)

S118691316

Quantity Unit:	P
Number of Containers:	1
Type of Container:	NULL
Quantity Type:	NULL
Federal Code:	D035
Year:	2019
EM Manifest ID:	018006404JJK20180725_D_1
Generator EPA ID:	CAL000412108
Shipment Date:	2018-07-25
Manifest Number:	018006404JJK
Line Number:	2
Method Code:	H020
Quantity Tons:	0.00250
Quantity Waste:	5.000000
Quantity Unit:	P
Number of Containers:	1
Type of Container:	NULL
Quantity Type:	NULL
Federal Code:	F003
Year:	2019
EM Manifest ID:	018006404JJK20180725_D_1
Generator EPA ID:	CAL000412108
Shipment Date:	2018-07-25
Manifest Number:	018006404JJK
Line Number:	3
Method Code:	H050
Quantity Tons:	0.04500
Quantity Waste:	90.000000
Quantity Unit:	P
Number of Containers:	1
Type of Container:	NULL
Quantity Type:	NULL
Federal Code:	D001
Year:	2020
EM Manifest ID:	3b7c3747-ced1-4094-a631-51ef4b53fd1f
Generator EPA ID:	CAL000412108
Shipment Date:	2020-09-10
Manifest Number:	021911204JJK
Line Number:	1
Method Code:	H141
Quantity Tons:	0.00600
Quantity Waste:	12.000000
Quantity Unit:	P
Number of Containers:	1
Type of Container:	Fiber or plastic boxes, cartons, cases
Quantity Type:	Pounds
Federal Code:	D001
Year:	2020
EM Manifest ID:	3b7c3747-ced1-4094-a631-51ef4b53fd1f
Generator EPA ID:	CAL000412108
Shipment Date:	2020-09-10
Manifest Number:	021911204JJK
Line Number:	2

Map ID
Direction
Distance
Elevation

MAP FINDINGS

Site

Database(s)

EDR ID Number
EPA ID Number

COSMOPROF BEAUTY (Continued)

S118691316

Method Code:	H141
Quantity Tons:	0.00200
Quantity Waste:	4.000000
Quantity Unit:	P
Number of Containers:	1
Type of Container:	Fiber or plastic boxes, cartons, cases
Quantity Type:	Pounds
Federal Code:	D001
Year:	2020
EM Manifest ID:	3b7c3747-ced1-4094-a631-51ef4b53fd1f
Generator EPA ID:	CAL000412108
Shipment Date:	2020-09-10
Manifest Number:	021911204JJK
Line Number:	2
Method Code:	H141
Quantity Tons:	0.00200
Quantity Waste:	4.000000
Quantity Unit:	P
Number of Containers:	1
Type of Container:	Fiber or plastic boxes, cartons, cases
Quantity Type:	Pounds
Federal Code:	D018
Year:	2020
EM Manifest ID:	3b7c3747-ced1-4094-a631-51ef4b53fd1f
Generator EPA ID:	CAL000412108
Shipment Date:	2020-09-10
Manifest Number:	021911204JJK
Line Number:	2
Method Code:	H141
Quantity Tons:	0.00200
Quantity Waste:	4.000000
Quantity Unit:	P
Number of Containers:	1
Type of Container:	Fiber or plastic boxes, cartons, cases
Quantity Type:	Pounds
Federal Code:	D035
Year:	2020
EM Manifest ID:	3b7c3747-ced1-4094-a631-51ef4b53fd1f
Generator EPA ID:	CAL000412108
Shipment Date:	2020-09-10
Manifest Number:	021911204JJK
Line Number:	2
Method Code:	H141
Quantity Tons:	0.00200
Quantity Waste:	4.000000
Quantity Unit:	P
Number of Containers:	1
Type of Container:	Fiber or plastic boxes, cartons, cases
Quantity Type:	Pounds
Federal Code:	U002
Year:	2020
EM Manifest ID:	3b7c3747-ced1-4094-a631-51ef4b53fd1f
Generator EPA ID:	CAL000412108

Map ID
Direction
Distance
Elevation

MAP FINDINGS

Site

Database(s)

EDR ID Number
EPA ID Number

COSMOPROF BEAUTY (Continued)

S118691316

Shipment Date:	2020-09-10
Manifest Number:	021911204JJK
Line Number:	2
Method Code:	H141
Quantity Tons:	0.00200
Quantity Waste:	4.000000
Quantity Unit:	P
Number of Containers:	1
Type of Container:	Fiber or plastic boxes, cartons, cases
Quantity Type:	Pounds
Federal Code:	U112
Year:	2020
EM Manifest ID:	3b7c3747-ced1-4094-a631-51ef4b53fd1f
Generator EPA ID:	CAL000412108
Shipment Date:	2020-09-10
Manifest Number:	021911204JJK
Line Number:	3
Method Code:	H132
Quantity Tons:	0.01350
Quantity Waste:	27.000000
Quantity Unit:	P
Number of Containers:	1
Type of Container:	Fiber or plastic boxes, cartons, cases
Quantity Type:	Pounds
Federal Code:	D001
Year:	2020
EM Manifest ID:	3b7c3747-ced1-4094-a631-51ef4b53fd1f
Generator EPA ID:	CAL000412108
Shipment Date:	2020-09-10
Manifest Number:	021911204JJK
Line Number:	3
Method Code:	H132
Quantity Tons:	0.01350
Quantity Waste:	27.000000
Quantity Unit:	P
Number of Containers:	1
Type of Container:	Fiber or plastic boxes, cartons, cases
Quantity Type:	Pounds
Federal Code:	D002
Year:	2020
EM Manifest ID:	3b7c3747-ced1-4094-a631-51ef4b53fd1f
Generator EPA ID:	CAL000412108
Shipment Date:	2020-09-10
Manifest Number:	021911204JJK
Line Number:	4
Method Code:	H132
Quantity Tons:	0.00400
Quantity Waste:	8.000000
Quantity Unit:	P
Number of Containers:	1
Type of Container:	Fiber or plastic boxes, cartons, cases
Quantity Type:	Pounds
Federal Code:	D001

Map ID
Direction
Distance
Elevation

MAP FINDINGS

Site

Database(s)

EDR ID Number
EPA ID Number

COSMOPROF BEAUTY (Continued)

S118691316

HAZNET:

Year: 2020
EM Manifest ID: 3b7c3747-ced1-4094-a631-51ef4b53fd1f
Generator EPA ID: CAL000412108
Shipment Date: 2020-09-10
Manifest Number: 021911204JJK
Line Number: 1
Method Code: H141
Quantity Tons: 0.00600
Quantity Waste: 12.000000
Quantity Unit: P
Number of Containers: 1
Type of Container: Fiber or plastic boxes, cartons, cases
Quantity Type: Pounds
State Code: 331

Year: 2020
EM Manifest ID: 3b7c3747-ced1-4094-a631-51ef4b53fd1f
Generator EPA ID: CAL000412108
Shipment Date: 2020-09-10
Manifest Number: 021911204JJK
Line Number: 2
Method Code: H141
Quantity Tons: 0.00200
Quantity Waste: 4.000000
Quantity Unit: P
Number of Containers: 1
Type of Container: Fiber or plastic boxes, cartons, cases
Quantity Type: Pounds
State Code: 331

Year: 2020
EM Manifest ID: 3b7c3747-ced1-4094-a631-51ef4b53fd1f
Generator EPA ID: CAL000412108
Shipment Date: 2020-09-10
Manifest Number: 021911204JJK
Line Number: 3
Method Code: H132
Quantity Tons: 0.01350
Quantity Waste: 27.000000
Quantity Unit: P
Number of Containers: 1
Type of Container: Fiber or plastic boxes, cartons, cases
Quantity Type: Pounds
State Code: 131

Year: 2020
EM Manifest ID: 3b7c3747-ced1-4094-a631-51ef4b53fd1f
Generator EPA ID: CAL000412108
Shipment Date: 2020-09-10
Manifest Number: 021911204JJK
Line Number: 4
Method Code: H132
Quantity Tons: 0.00400
Quantity Waste: 8.000000
Quantity Unit: P
Number of Containers: 1

Map ID
Direction
Distance
Elevation

MAP FINDINGS

Site

Database(s)

EDR ID Number
EPA ID Number

COSMOPROF BEAUTY (Continued)

S118691316

Type of Container:	Fiber or plastic boxes, cartons, cases
Quantity Type:	Pounds
State Code:	141
Year:	2020
EM Manifest ID:	3b7c3747-ced1-4094-a631-51ef4b53fd1f
Generator EPA ID:	CAL000412108
Shipment Date:	2020-09-10
Manifest Number:	021911204JJK
Line Number:	5
Method Code:	H132
Quantity Tons:	0.02750
Quantity Waste:	55.000000
Quantity Unit:	P
Number of Containers:	1
Type of Container:	Fiber or plastic boxes, cartons, cases
Quantity Type:	Pounds
State Code:	331
Year:	2019
EM Manifest ID:	018006404JJK20180725_D_1
Generator EPA ID:	CAL000412108
Shipment Date:	2018-07-25
Manifest Number:	018006404JJK
Line Number:	1
Method Code:	H020
Quantity Tons:	0.01500
Quantity Waste:	30.000000
Quantity Unit:	P
Number of Containers:	1
Type of Container:	NULL
Quantity Type:	NULL
State Code:	331
Year:	2019
EM Manifest ID:	018006404JJK20180725_D_1
Generator EPA ID:	CAL000412108
Shipment Date:	2018-07-25
Manifest Number:	018006404JJK
Line Number:	2
Method Code:	H020
Quantity Tons:	0.00250
Quantity Waste:	5.000000
Quantity Unit:	P
Number of Containers:	1
Type of Container:	NULL
Quantity Type:	NULL
State Code:	331
Year:	2019
EM Manifest ID:	018006404JJK20180725_D_1
Generator EPA ID:	CAL000412108
Shipment Date:	2018-07-25
Manifest Number:	018006404JJK
Line Number:	3
Method Code:	H050
Quantity Tons:	0.04500

Map ID
Direction
Distance
Elevation

MAP FINDINGS

Site

Database(s)

EDR ID Number
EPA ID Number

COSMOPROF BEAUTY (Continued)

S118691316

Quantity Waste:	90.000000
Quantity Unit:	P
Number of Containers:	1
Type of Container:	NULL
Quantity Type:	NULL
State Code:	331
Year:	2019
EM Manifest ID:	018006404JJK20180725_D_1
Generator EPA ID:	CAL000412108
Shipment Date:	2018-07-25
Manifest Number:	018006404JJK
Line Number:	4
Method Code:	H039
Quantity Tons:	0.04500
Quantity Waste:	90.000000
Quantity Unit:	P
Number of Containers:	1
Type of Container:	NULL
Quantity Type:	NULL
State Code:	331
Year:	2018
EM Manifest ID:	016474863JJK20170124_D_1
Generator EPA ID:	CAL000412108
Shipment Date:	2017-01-24
Manifest Number:	016474863JJK
Line Number:	1
Method Code:	H020
Quantity Tons:	0.00800
Quantity Waste:	16.000000
Quantity Unit:	P
Number of Containers:	1
Type of Container:	NULL
Quantity Type:	NULL
State Code:	331
Year:	2018
EM Manifest ID:	016474863JJK20170124_D_1
Generator EPA ID:	CAL000412108
Shipment Date:	2017-01-24
Manifest Number:	016474863JJK
Line Number:	2
Method Code:	H050
Quantity Tons:	0.00500
Quantity Waste:	10.000000
Quantity Unit:	P
Number of Containers:	1
Type of Container:	NULL
Quantity Type:	NULL
State Code:	331
Year:	2018
EM Manifest ID:	016474863JJK20170124_D_1
Generator EPA ID:	CAL000412108
Shipment Date:	2017-01-24
Manifest Number:	016474863JJK

Map ID
Direction
Distance
Elevation

MAP FINDINGS

Site

Database(s)

EDR ID Number
EPA ID Number

COSMOPROF BEAUTY (Continued)

S118691316

Line Number:	3
Method Code:	H039
Quantity Tons:	0.02150
Quantity Waste:	43.000000
Quantity Unit:	P
Number of Containers:	1
Type of Container:	NULL
Quantity Type:	NULL
State Code:	331
Year:	2018
EM Manifest ID:	016474863JJK20170124_D_1
Generator EPA ID:	CAL000412108
Shipment Date:	2017-01-24
Manifest Number:	016474863JJK
Line Number:	4
Method Code:	H020
Quantity Tons:	0.01100
Quantity Waste:	22.000000
Quantity Unit:	P
Number of Containers:	1
Type of Container:	NULL
Quantity Type:	NULL
State Code:	331
Year:	2018
EM Manifest ID:	016843419JJK20170425_D_1
Generator EPA ID:	CAL000412108
Shipment Date:	2017-04-25
Manifest Number:	016843419JJK
Line Number:	1
Method Code:	H020
Quantity Tons:	0.00500
Quantity Waste:	10.000000
Quantity Unit:	P
Number of Containers:	1
Type of Container:	NULL
Quantity Type:	NULL
State Code:	331
Year:	2018
EM Manifest ID:	016843419JJK20170425_D_1
Generator EPA ID:	CAL000412108
Shipment Date:	2017-04-25
Manifest Number:	016843419JJK
Line Number:	2
Method Code:	H050
Quantity Tons:	0.00850
Quantity Waste:	17.000000
Quantity Unit:	P
Number of Containers:	1
Type of Container:	NULL
Quantity Type:	NULL
State Code:	331
Year:	2018
EM Manifest ID:	016843419JJK20170425_D_1

Map ID
Direction
Distance
Elevation

MAP FINDINGS

Site

Database(s)

EDR ID Number
EPA ID Number

COSMOPROF BEAUTY (Continued)

S118691316

Generator EPA ID:	CAL000412108
Shipment Date:	2017-04-25
Manifest Number:	016843419JJK
Line Number:	3
Method Code:	H039
Quantity Tons:	0.03250
Quantity Waste:	65.000000
Quantity Unit:	P
Number of Containers:	1
Type of Container:	NULL
Quantity Type:	NULL
State Code:	331
Year:	2018
EM Manifest ID:	016843419JJK20170425_D_1
Generator EPA ID:	CAL000412108
Shipment Date:	2017-04-25
Manifest Number:	016843419JJK
Line Number:	4
Method Code:	H020
Quantity Tons:	0.01250
Quantity Waste:	25.000000
Quantity Unit:	P
Number of Containers:	1
Type of Container:	NULL
Quantity Type:	NULL
State Code:	331
Year:	2018
EM Manifest ID:	017531080JJK20170714_D_1
Generator EPA ID:	CAL000412108
Shipment Date:	2017-07-14
Manifest Number:	017531080JJK
Line Number:	1
Method Code:	H020
Quantity Tons:	0.01500
Quantity Waste:	30.000000
Quantity Unit:	P
Number of Containers:	1
Type of Container:	NULL
Quantity Type:	NULL
State Code:	331
Year:	2018
EM Manifest ID:	017531080JJK20170714_D_1
Generator EPA ID:	CAL000412108
Shipment Date:	2017-07-14
Manifest Number:	017531080JJK
Line Number:	2
Method Code:	H020
Quantity Tons:	0.00500
Quantity Waste:	10.000000
Quantity Unit:	P
Number of Containers:	1
Type of Container:	NULL
Quantity Type:	NULL
State Code:	331

Map ID
Direction
Distance
Elevation

MAP FINDINGS

Site

Database(s)

EDR ID Number
EPA ID Number

COSMOPROF BEAUTY (Continued)

S118691316

Year: 2018
EM Manifest ID: 017531080JJK20170714_D_1
Generator EPA ID: CAL000412108
Shipment Date: 2017-07-14
Manifest Number: 017531080JJK
Line Number: 3
Method Code: H050
Quantity Tons: 0.03250
Quantity Waste: 65.000000
Quantity Unit: P
Number of Containers: 2
Type of Container: NULL
Quantity Type: NULL
State Code: 331

Year: 2018
EM Manifest ID: 017531080JJK20170714_D_1
Generator EPA ID: CAL000412108
Shipment Date: 2017-07-14
Manifest Number: 017531080JJK
Line Number: 4
Method Code: H039
Quantity Tons: 0.06000
Quantity Waste: 120.000000
Quantity Unit: P
Number of Containers: 2
Type of Container: NULL
Quantity Type: NULL
State Code: 331

Year: 2018
EM Manifest ID: 017531251JJK20171023_D_1
Generator EPA ID: CAL000412108
Shipment Date: 2017-10-23
Manifest Number: 017531251JJK
Line Number: 1
Method Code: H020
Quantity Tons: 0.02250
Quantity Waste: 45.000000
Quantity Unit: P
Number of Containers: 1
Type of Container: NULL
Quantity Type: NULL
State Code: 331

Year: 2018
EM Manifest ID: 017531251JJK20171023_D_1
Generator EPA ID: CAL000412108
Shipment Date: 2017-10-23
Manifest Number: 017531251JJK
Line Number: 2
Method Code: H050
Quantity Tons: 0.00750
Quantity Waste: 15.000000
Quantity Unit: P
Number of Containers: 1
Type of Container: NULL

Map ID
Direction
Distance
Elevation

MAP FINDINGS

Site

Database(s)

EDR ID Number
EPA ID Number

COSMOPROF BEAUTY (Continued)

S118691316

Quantity Type:	NULL
State Code:	331
Year:	2018
EM Manifest ID:	017531251JJK20171023_D_1
Generator EPA ID:	CAL000412108
Shipment Date:	2017-10-23
Manifest Number:	017531251JJK
Line Number:	3
Method Code:	H039
Quantity Tons:	0.05000
Quantity Waste:	100.000000
Quantity Unit:	P
Number of Containers:	1
Type of Container:	NULL
Quantity Type:	NULL
State Code:	331
Year:	2018
EM Manifest ID:	018007342JJK20180416_D_1
Generator EPA ID:	CAL000412108
Shipment Date:	2018-04-16
Manifest Number:	018007342JJK
Line Number:	1
Method Code:	H020
Quantity Tons:	0.00500
Quantity Waste:	10.000000
Quantity Unit:	P
Number of Containers:	1
Type of Container:	NULL
Quantity Type:	NULL
State Code:	331
Year:	2018
EM Manifest ID:	018007342JJK20180416_D_1
Generator EPA ID:	CAL000412108
Shipment Date:	2018-04-16
Manifest Number:	018007342JJK
Line Number:	2
Method Code:	H020
Quantity Tons:	0.00400
Quantity Waste:	8.000000
Quantity Unit:	P
Number of Containers:	1
Type of Container:	NULL
Quantity Type:	NULL
State Code:	331
Year:	2018
EM Manifest ID:	018007342JJK20180416_D_1
Generator EPA ID:	CAL000412108
Shipment Date:	2018-04-16
Manifest Number:	018007342JJK
Line Number:	3
Method Code:	H050
Quantity Tons:	0.00750
Quantity Waste:	15.000000

Map ID
Direction
Distance
Elevation

MAP FINDINGS

Site

Database(s)

EDR ID Number
EPA ID Number

COSMOPROF BEAUTY (Continued)

S118691316

Quantity Unit:	P
Number of Containers:	1
Type of Container:	NULL
Quantity Type:	NULL
State Code:	331
Year:	2018
EM Manifest ID:	018007342JJK20180416_D_1
Generator EPA ID:	CAL000412108
Shipment Date:	2018-04-16
Manifest Number:	018007342JJK
Line Number:	4
Method Code:	H039
Quantity Tons:	0.02000
Quantity Waste:	40.000000
Quantity Unit:	P
Number of Containers:	1
Type of Container:	NULL
Quantity Type:	NULL
State Code:	331
Year:	2018
EM Manifest ID:	017531251JJK20171023_D_1
Shipment Date:	10/23/2017
Receipt Date:	11/3/2017
Manifest Number:	017531251JJK
Generator EPA ID:	CAL000412108
Name:	COSMOPROF BEAUTY #8788
Transporter 1 EPA ID:	CAD983609678
Transporter 2 EPA ID:	CAR000194217
TSDf EPA ID:	MXC130619001
TSDf Name:	RECICLADORA TEMARRY DE MEXICO SA DE CV
HAZNET:	
Year:	2018
EM Manifest ID:	016474863JJK20170124_D_1
Generator EPA ID:	CAL000412108
Shipment Date:	2017-01-24
Manifest Number:	016474863JJK
Line Number:	1
Method Code:	H020
Quantity Tons:	0.00800
Quantity Waste:	16.000000
Quantity Unit:	P
Number of Containers:	1
Type of Container:	NULL
Quantity Type:	NULL
Federal Code:	D001
Year:	2018
EM Manifest ID:	016474863JJK20170124_D_1
Generator EPA ID:	CAL000412108
Shipment Date:	2017-01-24
Manifest Number:	016474863JJK
Line Number:	1
Method Code:	H020
Quantity Tons:	0.00800

Map ID
Direction
Distance
Elevation

MAP FINDINGS

Site

Database(s)

EDR ID Number
EPA ID Number

COSMOPROF BEAUTY (Continued)

S118691316

Quantity Waste:	16.000000
Quantity Unit:	P
Number of Containers:	1
Type of Container:	NULL
Quantity Type:	NULL
Federal Code:	D035
Year:	2018
EM Manifest ID:	016474863JJK20170124_D_1
Generator EPA ID:	CAL000412108
Shipment Date:	2017-01-24
Manifest Number:	016474863JJK
Line Number:	1
Method Code:	H020
Quantity Tons:	0.00800
Quantity Waste:	16.000000
Quantity Unit:	P
Number of Containers:	1
Type of Container:	NULL
Quantity Type:	NULL
Federal Code:	F003
Year:	2018
EM Manifest ID:	016474863JJK20170124_D_1
Generator EPA ID:	CAL000412108
Shipment Date:	2017-01-24
Manifest Number:	016474863JJK
Line Number:	2
Method Code:	H050
Quantity Tons:	0.00500
Quantity Waste:	10.000000
Quantity Unit:	P
Number of Containers:	1
Type of Container:	NULL
Quantity Type:	NULL
Federal Code:	D001
Year:	2018
EM Manifest ID:	016474863JJK20170124_D_1
Generator EPA ID:	CAL000412108
Shipment Date:	2017-01-24
Manifest Number:	016474863JJK
Line Number:	4
Method Code:	H020
Quantity Tons:	0.01100
Quantity Waste:	22.000000
Quantity Unit:	P
Number of Containers:	1
Type of Container:	NULL
Quantity Type:	NULL
Federal Code:	D001
Year:	2018
EM Manifest ID:	016474863JJK20170124_D_1
Generator EPA ID:	CAL000412108
Shipment Date:	2017-01-24
Manifest Number:	016474863JJK

Map ID
Direction
Distance
Elevation

MAP FINDINGS

Site

Database(s)

EDR ID Number
EPA ID Number

COSMOPROF BEAUTY (Continued)

S118691316

Line Number:	4
Method Code:	H020
Quantity Tons:	0.01100
Quantity Waste:	22.000000
Quantity Unit:	P
Number of Containers:	1
Type of Container:	NULL
Quantity Type:	NULL
Federal Code:	D035
Year:	2018
EM Manifest ID:	016843419JJK20170425_D_1
Generator EPA ID:	CAL000412108
Shipment Date:	2017-04-25
Manifest Number:	016843419JJK
Line Number:	1
Method Code:	H020
Quantity Tons:	0.00500
Quantity Waste:	10.000000
Quantity Unit:	P
Number of Containers:	1
Type of Container:	NULL
Quantity Type:	NULL
Federal Code:	D001
Year:	2018
EM Manifest ID:	016843419JJK20170425_D_1
Generator EPA ID:	CAL000412108
Shipment Date:	2017-04-25
Manifest Number:	016843419JJK
Line Number:	1
Method Code:	H020
Quantity Tons:	0.00500
Quantity Waste:	10.000000
Quantity Unit:	P
Number of Containers:	1
Type of Container:	NULL
Quantity Type:	NULL
Federal Code:	D035
Year:	2018
EM Manifest ID:	016843419JJK20170425_D_1
Generator EPA ID:	CAL000412108
Shipment Date:	2017-04-25
Manifest Number:	016843419JJK
Line Number:	1
Method Code:	H020
Quantity Tons:	0.00500
Quantity Waste:	10.000000
Quantity Unit:	P
Number of Containers:	1
Type of Container:	NULL
Quantity Type:	NULL
Federal Code:	F003
Year:	2018
EM Manifest ID:	016843419JJK20170425_D_1

Map ID
Direction
Distance
Elevation

MAP FINDINGS

Site

Database(s)

EDR ID Number
EPA ID Number

COSMOPROF BEAUTY (Continued)

S118691316

Generator EPA ID:	CAL000412108
Shipment Date:	2017-04-25
Manifest Number:	016843419JJK
Line Number:	2
Method Code:	H050
Quantity Tons:	0.00850
Quantity Waste:	17.000000
Quantity Unit:	P
Number of Containers:	1
Type of Container:	NULL
Quantity Type:	NULL
Federal Code:	D001
Year:	2018
EM Manifest ID:	016843419JJK20170425_D_1
Generator EPA ID:	CAL000412108
Shipment Date:	2017-04-25
Manifest Number:	016843419JJK
Line Number:	4
Method Code:	H020
Quantity Tons:	0.01250
Quantity Waste:	25.000000
Quantity Unit:	P
Number of Containers:	1
Type of Container:	NULL
Quantity Type:	NULL
Federal Code:	D001
Year:	2018
EM Manifest ID:	016843419JJK20170425_D_1
Generator EPA ID:	CAL000412108
Shipment Date:	2017-04-25
Manifest Number:	016843419JJK
Line Number:	4
Method Code:	H020
Quantity Tons:	0.01250
Quantity Waste:	25.000000
Quantity Unit:	P
Number of Containers:	1
Type of Container:	NULL
Quantity Type:	NULL
Federal Code:	D035
Year:	2018
EM Manifest ID:	017531080JJK20170714_D_1
Generator EPA ID:	CAL000412108
Shipment Date:	2017-07-14
Manifest Number:	017531080JJK
Line Number:	1
Method Code:	H020
Quantity Tons:	0.01500
Quantity Waste:	30.000000
Quantity Unit:	P
Number of Containers:	1
Type of Container:	NULL
Quantity Type:	NULL
Federal Code:	D001

Map ID
Direction
Distance
Elevation

MAP FINDINGS

Site

Database(s)

EDR ID Number
EPA ID Number

COSMOPROF BEAUTY (Continued)

S118691316

Year: 2018
EM Manifest ID: 017531080JJK20170714_D_1
Generator EPA ID: CAL000412108
Shipment Date: 2017-07-14
Manifest Number: 017531080JJK
Line Number: 1
Method Code: H020
Quantity Tons: 0.01500
Quantity Waste: 30.000000
Quantity Unit: P
Number of Containers: 1
Type of Container: NULL
Quantity Type: NULL
Federal Code: D035

Year: 2018
EM Manifest ID: 017531080JJK20170714_D_1
Generator EPA ID: CAL000412108
Shipment Date: 2017-07-14
Manifest Number: 017531080JJK
Line Number: 2
Method Code: H020
Quantity Tons: 0.00500
Quantity Waste: 10.000000
Quantity Unit: P
Number of Containers: 1
Type of Container: NULL
Quantity Type: NULL
Federal Code: D001

Year: 2018
EM Manifest ID: 017531080JJK20170714_D_1
Generator EPA ID: CAL000412108
Shipment Date: 2017-07-14
Manifest Number: 017531080JJK
Line Number: 2
Method Code: H020
Quantity Tons: 0.00500
Quantity Waste: 10.000000
Quantity Unit: P
Number of Containers: 1
Type of Container: NULL
Quantity Type: NULL
Federal Code: D035

Year: 2018
EM Manifest ID: 017531080JJK20170714_D_1
Generator EPA ID: CAL000412108
Shipment Date: 2017-07-14
Manifest Number: 017531080JJK
Line Number: 2
Method Code: H020
Quantity Tons: 0.00500
Quantity Waste: 10.000000
Quantity Unit: P
Number of Containers: 1
Type of Container: NULL

Map ID
Direction
Distance
Elevation

MAP FINDINGS

Site

Database(s)

EDR ID Number
EPA ID Number

COSMOPROF BEAUTY (Continued)

S118691316

Quantity Type:	NULL
Federal Code:	F003
Year:	2018
EM Manifest ID:	017531080JJK20170714_D_1
Generator EPA ID:	CAL000412108
Shipment Date:	2017-07-14
Manifest Number:	017531080JJK
Line Number:	3
Method Code:	H050
Quantity Tons:	0.03250
Quantity Waste:	65.000000
Quantity Unit:	P
Number of Containers:	2
Type of Container:	NULL
Quantity Type:	NULL
Federal Code:	D001
Year:	2018
EM Manifest ID:	017531251JJK20171023_D_1
Generator EPA ID:	CAL000412108
Shipment Date:	2017-10-23
Manifest Number:	017531251JJK
Line Number:	1
Method Code:	H020
Quantity Tons:	0.02250
Quantity Waste:	45.000000
Quantity Unit:	P
Number of Containers:	1
Type of Container:	NULL
Quantity Type:	NULL
Federal Code:	D001
Year:	2018
EM Manifest ID:	017531251JJK20171023_D_1
Generator EPA ID:	CAL000412108
Shipment Date:	2017-10-23
Manifest Number:	017531251JJK
Line Number:	1
Method Code:	H020
Quantity Tons:	0.02250
Quantity Waste:	45.000000
Quantity Unit:	P
Number of Containers:	1
Type of Container:	NULL
Quantity Type:	NULL
Federal Code:	D035
Year:	2018
EM Manifest ID:	017531251JJK20171023_D_1
Generator EPA ID:	CAL000412108
Shipment Date:	2017-10-23
Manifest Number:	017531251JJK
Line Number:	2
Method Code:	H050
Quantity Tons:	0.00750
Quantity Waste:	15.000000

Map ID
Direction
Distance
Elevation

MAP FINDINGS

Site

Database(s)

EDR ID Number
EPA ID Number

COSMOPROF BEAUTY (Continued)

S118691316

Quantity Unit:	P
Number of Containers:	1
Type of Container:	NULL
Quantity Type:	NULL
Federal Code:	D001
Year:	2018
EM Manifest ID:	018007342JJK20180416_D_1
Generator EPA ID:	CAL000412108
Shipment Date:	2018-04-16
Manifest Number:	018007342JJK
Line Number:	1
Method Code:	H020
Quantity Tons:	0.00500
Quantity Waste:	10.000000
Quantity Unit:	P
Number of Containers:	1
Type of Container:	NULL
Quantity Type:	NULL
Federal Code:	D001
Year:	2018
EM Manifest ID:	018007342JJK20180416_D_1
Generator EPA ID:	CAL000412108
Shipment Date:	2018-04-16
Manifest Number:	018007342JJK
Line Number:	1
Method Code:	H020
Quantity Tons:	0.00500
Quantity Waste:	10.000000
Quantity Unit:	P
Number of Containers:	1
Type of Container:	NULL
Quantity Type:	NULL
Federal Code:	D035
Year:	2018
EM Manifest ID:	018007342JJK20180416_D_1
Generator EPA ID:	CAL000412108
Shipment Date:	2018-04-16
Manifest Number:	018007342JJK
Line Number:	2
Method Code:	H020
Quantity Tons:	0.00400
Quantity Waste:	8.000000
Quantity Unit:	P
Number of Containers:	1
Type of Container:	NULL
Quantity Type:	NULL
Federal Code:	D001
Year:	2018
EM Manifest ID:	018007342JJK20180416_D_1
Generator EPA ID:	CAL000412108
Shipment Date:	2018-04-16
Manifest Number:	018007342JJK
Line Number:	2

Map ID
Direction
Distance
Elevation

MAP FINDINGS

Site

Database(s)

EDR ID Number
EPA ID Number

COSMOPROF BEAUTY (Continued)

S118691316

Method Code:	H020
Quantity Tons:	0.00400
Quantity Waste:	8.000000
Quantity Unit:	P
Number of Containers:	1
Type of Container:	NULL
Quantity Type:	NULL
Federal Code:	D035
Year:	2018
EM Manifest ID:	018007342JJK20180416_D_1
Generator EPA ID:	CAL000412108
Shipment Date:	2018-04-16
Manifest Number:	018007342JJK
Line Number:	2
Method Code:	H020
Quantity Tons:	0.00400
Quantity Waste:	8.000000
Quantity Unit:	P
Number of Containers:	1
Type of Container:	NULL
Quantity Type:	NULL
Federal Code:	F003
Year:	2018
EM Manifest ID:	018007342JJK20180416_D_1
Generator EPA ID:	CAL000412108
Shipment Date:	2018-04-16
Manifest Number:	018007342JJK
Line Number:	3
Method Code:	H050
Quantity Tons:	0.00750
Quantity Waste:	15.000000
Quantity Unit:	P
Number of Containers:	1
Type of Container:	NULL
Quantity Type:	NULL
Federal Code:	D001
Year:	2019
EM Manifest ID:	018006404JJK20180725_D_1
Generator EPA ID:	CAL000412108
Shipment Date:	2018-07-25
Manifest Number:	018006404JJK
Line Number:	1
Method Code:	H020
Quantity Tons:	0.01500
Quantity Waste:	30.000000
Quantity Unit:	P
Number of Containers:	1
Type of Container:	NULL
Quantity Type:	NULL
Federal Code:	D001
Year:	2019
EM Manifest ID:	018006404JJK20180725_D_1
Generator EPA ID:	CAL000412108

Map ID
Direction
Distance
Elevation

MAP FINDINGS

Site

Database(s)

EDR ID Number
EPA ID Number

COSMOPROF BEAUTY (Continued)

S118691316

Shipment Date:	2018-07-25
Manifest Number:	018006404JJK
Line Number:	1
Method Code:	H020
Quantity Tons:	0.01500
Quantity Waste:	30.000000
Quantity Unit:	P
Number of Containers:	1
Type of Container:	NULL
Quantity Type:	NULL
Federal Code:	D035
Year:	2019
EM Manifest ID:	018006404JJK20180725_D_1
Generator EPA ID:	CAL000412108
Shipment Date:	2018-07-25
Manifest Number:	018006404JJK
Line Number:	2
Method Code:	H020
Quantity Tons:	0.00250
Quantity Waste:	5.000000
Quantity Unit:	P
Number of Containers:	1
Type of Container:	NULL
Quantity Type:	NULL
Federal Code:	D001
Year:	2019
EM Manifest ID:	018006404JJK20180725_D_1
Generator EPA ID:	CAL000412108
Shipment Date:	2018-07-25
Manifest Number:	018006404JJK
Line Number:	2
Method Code:	H020
Quantity Tons:	0.00250
Quantity Waste:	5.000000
Quantity Unit:	P
Number of Containers:	1
Type of Container:	NULL
Quantity Type:	NULL
Federal Code:	D035
Year:	2019
EM Manifest ID:	018006404JJK20180725_D_1
Generator EPA ID:	CAL000412108
Shipment Date:	2018-07-25
Manifest Number:	018006404JJK
Line Number:	2
Method Code:	H020
Quantity Tons:	0.00250
Quantity Waste:	5.000000
Quantity Unit:	P
Number of Containers:	1
Type of Container:	NULL
Quantity Type:	NULL
Federal Code:	F003

Map ID
Direction
Distance
Elevation

MAP FINDINGS

Site

Database(s)

EDR ID Number
EPA ID Number

COSMOPROF BEAUTY (Continued)

S118691316

Year:	2019
EM Manifest ID:	018006404JJK20180725_D_1
Generator EPA ID:	CAL000412108
Shipment Date:	2018-07-25
Manifest Number:	018006404JJK
Line Number:	3
Method Code:	H050
Quantity Tons:	0.04500
Quantity Waste:	90.000000
Quantity Unit:	P
Number of Containers:	1
Type of Container:	NULL
Quantity Type:	NULL
Federal Code:	D001
Year:	2020
EM Manifest ID:	3b7c3747-ced1-4094-a631-51ef4b53fd1f
Generator EPA ID:	CAL000412108
Shipment Date:	2020-09-10
Manifest Number:	021911204JJK
Line Number:	1
Method Code:	H141
Quantity Tons:	0.00600
Quantity Waste:	12.000000
Quantity Unit:	P
Number of Containers:	1
Type of Container:	Fiber or plastic boxes, cartons, cases
Quantity Type:	Pounds
Federal Code:	D001
Year:	2020
EM Manifest ID:	3b7c3747-ced1-4094-a631-51ef4b53fd1f
Generator EPA ID:	CAL000412108
Shipment Date:	2020-09-10
Manifest Number:	021911204JJK
Line Number:	2
Method Code:	H141
Quantity Tons:	0.00200
Quantity Waste:	4.000000
Quantity Unit:	P
Number of Containers:	1
Type of Container:	Fiber or plastic boxes, cartons, cases
Quantity Type:	Pounds
Federal Code:	D001
Year:	2020
EM Manifest ID:	3b7c3747-ced1-4094-a631-51ef4b53fd1f
Generator EPA ID:	CAL000412108
Shipment Date:	2020-09-10
Manifest Number:	021911204JJK
Line Number:	2
Method Code:	H141
Quantity Tons:	0.00200
Quantity Waste:	4.000000
Quantity Unit:	P
Number of Containers:	1
Type of Container:	Fiber or plastic boxes, cartons, cases

Map ID
Direction
Distance
Elevation

MAP FINDINGS

Site

Database(s)

EDR ID Number
EPA ID Number

COSMOPROF BEAUTY (Continued)

S118691316

Quantity Type:	Pounds
Federal Code:	D018
Year:	2020
EM Manifest ID:	3b7c3747-ced1-4094-a631-51ef4b53fd1f
Generator EPA ID:	CAL000412108
Shipment Date:	2020-09-10
Manifest Number:	021911204JJK
Line Number:	2
Method Code:	H141
Quantity Tons:	0.00200
Quantity Waste:	4.000000
Quantity Unit:	P
Number of Containers:	1
Type of Container:	Fiber or plastic boxes, cartons, cases
Quantity Type:	Pounds
Federal Code:	D035
Year:	2020
EM Manifest ID:	3b7c3747-ced1-4094-a631-51ef4b53fd1f
Generator EPA ID:	CAL000412108
Shipment Date:	2020-09-10
Manifest Number:	021911204JJK
Line Number:	2
Method Code:	H141
Quantity Tons:	0.00200
Quantity Waste:	4.000000
Quantity Unit:	P
Number of Containers:	1
Type of Container:	Fiber or plastic boxes, cartons, cases
Quantity Type:	Pounds
Federal Code:	U002
Year:	2020
EM Manifest ID:	3b7c3747-ced1-4094-a631-51ef4b53fd1f
Generator EPA ID:	CAL000412108
Shipment Date:	2020-09-10
Manifest Number:	021911204JJK
Line Number:	2
Method Code:	H141
Quantity Tons:	0.00200
Quantity Waste:	4.000000
Quantity Unit:	P
Number of Containers:	1
Type of Container:	Fiber or plastic boxes, cartons, cases
Quantity Type:	Pounds
Federal Code:	U112
Year:	2020
EM Manifest ID:	3b7c3747-ced1-4094-a631-51ef4b53fd1f
Generator EPA ID:	CAL000412108
Shipment Date:	2020-09-10
Manifest Number:	021911204JJK
Line Number:	3
Method Code:	H132
Quantity Tons:	0.01350
Quantity Waste:	27.000000

Map ID
Direction
Distance
Elevation

MAP FINDINGS

Site

Database(s)

EDR ID Number
EPA ID Number

COSMOPROF BEAUTY (Continued)

S118691316

Quantity Unit: P
Number of Containers: 1
Type of Container: Fiber or plastic boxes, cartons, cases
Quantity Type: Pounds
Federal Code: D001

Year: 2020
EM Manifest ID: 3b7c3747-ced1-4094-a631-51ef4b53fd1f
Generator EPA ID: CAL000412108
Shipment Date: 2020-09-10
Manifest Number: 021911204JJK
Line Number: 3
Method Code: H132
Quantity Tons: 0.01350
Quantity Waste: 27.000000
Quantity Unit: P
Number of Containers: 1
Type of Container: Fiber or plastic boxes, cartons, cases
Quantity Type: Pounds
Federal Code: D002

Year: 2020
EM Manifest ID: 3b7c3747-ced1-4094-a631-51ef4b53fd1f
Generator EPA ID: CAL000412108
Shipment Date: 2020-09-10
Manifest Number: 021911204JJK
Line Number: 4
Method Code: H132
Quantity Tons: 0.00400
Quantity Waste: 8.000000
Quantity Unit: P
Number of Containers: 1
Type of Container: Fiber or plastic boxes, cartons, cases
Quantity Type: Pounds
Federal Code: D001

HAZNET:

Year: 2020
EM Manifest ID: 3b7c3747-ced1-4094-a631-51ef4b53fd1f
Generator EPA ID: CAL000412108
Shipment Date: 2020-09-10
Manifest Number: 021911204JJK
Line Number: 1
Method Code: H141
Quantity Tons: 0.00600
Quantity Waste: 12.000000
Quantity Unit: P
Number of Containers: 1
Type of Container: Fiber or plastic boxes, cartons, cases
Quantity Type: Pounds
State Code: 331

Year: 2020
EM Manifest ID: 3b7c3747-ced1-4094-a631-51ef4b53fd1f
Generator EPA ID: CAL000412108
Shipment Date: 2020-09-10
Manifest Number: 021911204JJK

Map ID
Direction
Distance
Elevation

MAP FINDINGS

Site

Database(s)

EDR ID Number
EPA ID Number

COSMOPROF BEAUTY (Continued)

S118691316

Line Number:	2
Method Code:	H141
Quantity Tons:	0.00200
Quantity Waste:	4.000000
Quantity Unit:	P
Number of Containers:	1
Type of Container:	Fiber or plastic boxes, cartons, cases
Quantity Type:	Pounds
State Code:	331
Year:	2020
EM Manifest ID:	3b7c3747-ced1-4094-a631-51ef4b53fd1f
Generator EPA ID:	CAL000412108
Shipment Date:	2020-09-10
Manifest Number:	021911204JJK
Line Number:	3
Method Code:	H132
Quantity Tons:	0.01350
Quantity Waste:	27.000000
Quantity Unit:	P
Number of Containers:	1
Type of Container:	Fiber or plastic boxes, cartons, cases
Quantity Type:	Pounds
State Code:	131
Year:	2020
EM Manifest ID:	3b7c3747-ced1-4094-a631-51ef4b53fd1f
Generator EPA ID:	CAL000412108
Shipment Date:	2020-09-10
Manifest Number:	021911204JJK
Line Number:	4
Method Code:	H132
Quantity Tons:	0.00400
Quantity Waste:	8.000000
Quantity Unit:	P
Number of Containers:	1
Type of Container:	Fiber or plastic boxes, cartons, cases
Quantity Type:	Pounds
State Code:	141
Year:	2020
EM Manifest ID:	3b7c3747-ced1-4094-a631-51ef4b53fd1f
Generator EPA ID:	CAL000412108
Shipment Date:	2020-09-10
Manifest Number:	021911204JJK
Line Number:	5
Method Code:	H132
Quantity Tons:	0.02750
Quantity Waste:	55.000000
Quantity Unit:	P
Number of Containers:	1
Type of Container:	Fiber or plastic boxes, cartons, cases
Quantity Type:	Pounds
State Code:	331
Year:	2019
EM Manifest ID:	018006404JJK20180725_D_1

Map ID
Direction
Distance
Elevation

MAP FINDINGS

Site

Database(s)

EDR ID Number
EPA ID Number

COSMOPROF BEAUTY (Continued)

S118691316

Generator EPA ID:	CAL000412108
Shipment Date:	2018-07-25
Manifest Number:	018006404JJK
Line Number:	1
Method Code:	H020
Quantity Tons:	0.01500
Quantity Waste:	30.000000
Quantity Unit:	P
Number of Containers:	1
Type of Container:	NULL
Quantity Type:	NULL
State Code:	331
Year:	2019
EM Manifest ID:	018006404JJK20180725_D_1
Generator EPA ID:	CAL000412108
Shipment Date:	2018-07-25
Manifest Number:	018006404JJK
Line Number:	2
Method Code:	H020
Quantity Tons:	0.00250
Quantity Waste:	5.000000
Quantity Unit:	P
Number of Containers:	1
Type of Container:	NULL
Quantity Type:	NULL
State Code:	331
Year:	2019
EM Manifest ID:	018006404JJK20180725_D_1
Generator EPA ID:	CAL000412108
Shipment Date:	2018-07-25
Manifest Number:	018006404JJK
Line Number:	3
Method Code:	H050
Quantity Tons:	0.04500
Quantity Waste:	90.000000
Quantity Unit:	P
Number of Containers:	1
Type of Container:	NULL
Quantity Type:	NULL
State Code:	331
Year:	2019
EM Manifest ID:	018006404JJK20180725_D_1
Generator EPA ID:	CAL000412108
Shipment Date:	2018-07-25
Manifest Number:	018006404JJK
Line Number:	4
Method Code:	H039
Quantity Tons:	0.04500
Quantity Waste:	90.000000
Quantity Unit:	P
Number of Containers:	1
Type of Container:	NULL
Quantity Type:	NULL
State Code:	331

Map ID
Direction
Distance
Elevation

MAP FINDINGS

Site

Database(s)

EDR ID Number
EPA ID Number

COSMOPROF BEAUTY (Continued)

S118691316

Year: 2018
EM Manifest ID: 016474863JJK20170124_D_1
Generator EPA ID: CAL000412108
Shipment Date: 2017-01-24
Manifest Number: 016474863JJK
Line Number: 1
Method Code: H020
Quantity Tons: 0.00800
Quantity Waste: 16.000000
Quantity Unit: P
Number of Containers: 1
Type of Container: NULL
Quantity Type: NULL
State Code: 331

Year: 2018
EM Manifest ID: 016474863JJK20170124_D_1
Generator EPA ID: CAL000412108
Shipment Date: 2017-01-24
Manifest Number: 016474863JJK
Line Number: 2
Method Code: H050
Quantity Tons: 0.00500
Quantity Waste: 10.000000
Quantity Unit: P
Number of Containers: 1
Type of Container: NULL
Quantity Type: NULL
State Code: 331

Year: 2018
EM Manifest ID: 016474863JJK20170124_D_1
Generator EPA ID: CAL000412108
Shipment Date: 2017-01-24
Manifest Number: 016474863JJK
Line Number: 3
Method Code: H039
Quantity Tons: 0.02150
Quantity Waste: 43.000000
Quantity Unit: P
Number of Containers: 1
Type of Container: NULL
Quantity Type: NULL
State Code: 331

Year: 2018
EM Manifest ID: 016474863JJK20170124_D_1
Generator EPA ID: CAL000412108
Shipment Date: 2017-01-24
Manifest Number: 016474863JJK
Line Number: 4
Method Code: H020
Quantity Tons: 0.01100
Quantity Waste: 22.000000
Quantity Unit: P
Number of Containers: 1
Type of Container: NULL

Map ID
Direction
Distance
Elevation

MAP FINDINGS

Site

Database(s)

EDR ID Number
EPA ID Number

COSMOPROF BEAUTY (Continued)

S118691316

Quantity Type:	NULL
State Code:	331
Year:	2018
EM Manifest ID:	016843419JJK20170425_D_1
Generator EPA ID:	CAL000412108
Shipment Date:	2017-04-25
Manifest Number:	016843419JJK
Line Number:	1
Method Code:	H020
Quantity Tons:	0.00500
Quantity Waste:	10.000000
Quantity Unit:	P
Number of Containers:	1
Type of Container:	NULL
Quantity Type:	NULL
State Code:	331
Year:	2018
EM Manifest ID:	016843419JJK20170425_D_1
Generator EPA ID:	CAL000412108
Shipment Date:	2017-04-25
Manifest Number:	016843419JJK
Line Number:	2
Method Code:	H050
Quantity Tons:	0.00850
Quantity Waste:	17.000000
Quantity Unit:	P
Number of Containers:	1
Type of Container:	NULL
Quantity Type:	NULL
State Code:	331
Year:	2018
EM Manifest ID:	016843419JJK20170425_D_1
Generator EPA ID:	CAL000412108
Shipment Date:	2017-04-25
Manifest Number:	016843419JJK
Line Number:	3
Method Code:	H039
Quantity Tons:	0.03250
Quantity Waste:	65.000000
Quantity Unit:	P
Number of Containers:	1
Type of Container:	NULL
Quantity Type:	NULL
State Code:	331
Year:	2018
EM Manifest ID:	016843419JJK20170425_D_1
Generator EPA ID:	CAL000412108
Shipment Date:	2017-04-25
Manifest Number:	016843419JJK
Line Number:	4
Method Code:	H020
Quantity Tons:	0.01250
Quantity Waste:	25.000000

Map ID
Direction
Distance
Elevation

MAP FINDINGS

Site

Database(s)

EDR ID Number
EPA ID Number

COSMOPROF BEAUTY (Continued)

S118691316

Quantity Unit:	P
Number of Containers:	1
Type of Container:	NULL
Quantity Type:	NULL
State Code:	331
Year:	2018
EM Manifest ID:	017531080JJK20170714_D_1
Generator EPA ID:	CAL000412108
Shipment Date:	2017-07-14
Manifest Number:	017531080JJK
Line Number:	1
Method Code:	H020
Quantity Tons:	0.01500
Quantity Waste:	30.000000
Quantity Unit:	P
Number of Containers:	1
Type of Container:	NULL
Quantity Type:	NULL
State Code:	331
Year:	2018
EM Manifest ID:	017531080JJK20170714_D_1
Generator EPA ID:	CAL000412108
Shipment Date:	2017-07-14
Manifest Number:	017531080JJK
Line Number:	2
Method Code:	H020
Quantity Tons:	0.00500
Quantity Waste:	10.000000
Quantity Unit:	P
Number of Containers:	1
Type of Container:	NULL
Quantity Type:	NULL
State Code:	331
Year:	2018
EM Manifest ID:	017531080JJK20170714_D_1
Generator EPA ID:	CAL000412108
Shipment Date:	2017-07-14
Manifest Number:	017531080JJK
Line Number:	3
Method Code:	H050
Quantity Tons:	0.03250
Quantity Waste:	65.000000
Quantity Unit:	P
Number of Containers:	2
Type of Container:	NULL
Quantity Type:	NULL
State Code:	331
Year:	2018
EM Manifest ID:	017531080JJK20170714_D_1
Generator EPA ID:	CAL000412108
Shipment Date:	2017-07-14
Manifest Number:	017531080JJK
Line Number:	4

Map ID
Direction
Distance
Elevation

MAP FINDINGS

Site

Database(s)

EDR ID Number
EPA ID Number

COSMOPROF BEAUTY (Continued)

S118691316

Method Code:	H039
Quantity Tons:	0.06000
Quantity Waste:	120.000000
Quantity Unit:	P
Number of Containers:	2
Type of Container:	NULL
Quantity Type:	NULL
State Code:	331
Year:	2018
EM Manifest ID:	017531251JJK20171023_D_1
Generator EPA ID:	CAL000412108
Shipment Date:	2017-10-23
Manifest Number:	017531251JJK
Line Number:	1
Method Code:	H020
Quantity Tons:	0.02250
Quantity Waste:	45.000000
Quantity Unit:	P
Number of Containers:	1
Type of Container:	NULL
Quantity Type:	NULL
State Code:	331
Year:	2018
EM Manifest ID:	017531251JJK20171023_D_1
Generator EPA ID:	CAL000412108
Shipment Date:	2017-10-23
Manifest Number:	017531251JJK
Line Number:	2
Method Code:	H050
Quantity Tons:	0.00750
Quantity Waste:	15.000000
Quantity Unit:	P
Number of Containers:	1
Type of Container:	NULL
Quantity Type:	NULL
State Code:	331
Year:	2018
EM Manifest ID:	017531251JJK20171023_D_1
Generator EPA ID:	CAL000412108
Shipment Date:	2017-10-23
Manifest Number:	017531251JJK
Line Number:	3
Method Code:	H039
Quantity Tons:	0.05000
Quantity Waste:	100.000000
Quantity Unit:	P
Number of Containers:	1
Type of Container:	NULL
Quantity Type:	NULL
State Code:	331
Year:	2018
EM Manifest ID:	018007342JJK20180416_D_1
Generator EPA ID:	CAL000412108

Map ID
Direction
Distance
Elevation

MAP FINDINGS

Site

Database(s)

EDR ID Number
EPA ID Number

COSMOPROF BEAUTY (Continued)

S118691316

Shipment Date:	2018-04-16
Manifest Number:	018007342JJK
Line Number:	1
Method Code:	H020
Quantity Tons:	0.00500
Quantity Waste:	10.000000
Quantity Unit:	P
Number of Containers:	1
Type of Container:	NULL
Quantity Type:	NULL
State Code:	331
Year:	2018
EM Manifest ID:	018007342JJK20180416_D_1
Generator EPA ID:	CAL000412108
Shipment Date:	2018-04-16
Manifest Number:	018007342JJK
Line Number:	2
Method Code:	H020
Quantity Tons:	0.00400
Quantity Waste:	8.000000
Quantity Unit:	P
Number of Containers:	1
Type of Container:	NULL
Quantity Type:	NULL
State Code:	331
Year:	2018
EM Manifest ID:	018007342JJK20180416_D_1
Generator EPA ID:	CAL000412108
Shipment Date:	2018-04-16
Manifest Number:	018007342JJK
Line Number:	3
Method Code:	H050
Quantity Tons:	0.00750
Quantity Waste:	15.000000
Quantity Unit:	P
Number of Containers:	1
Type of Container:	NULL
Quantity Type:	NULL
State Code:	331
Year:	2018
EM Manifest ID:	018007342JJK20180416_D_1
Generator EPA ID:	CAL000412108
Shipment Date:	2018-04-16
Manifest Number:	018007342JJK
Line Number:	4
Method Code:	H039
Quantity Tons:	0.02000
Quantity Waste:	40.000000
Quantity Unit:	P
Number of Containers:	1
Type of Container:	NULL
Quantity Type:	NULL
State Code:	331

Map ID
Direction
Distance
Elevation

MAP FINDINGS

Site

Database(s)

EDR ID Number
EPA ID Number

COSMOPROF BEAUTY (Continued)

S118691316

Year: 2018
EM Manifest ID: 016474863JJK20170124_D_1
Shipment Date: 1/24/2017
Receipt Date: 2/3/2017
Manifest Number: 016474863JJK
Generator EPA ID: CAL000412108
Name: COSMOPROF BEAUTY #8788
Transporter 1 EPA ID: CAD983609678
Transporter 2 EPA ID: CAR000194217
TSDf EPA ID: MXC130619001
TSDf Name: RECICLADOR TEMARRY DE MEXICO SA DE CV

HAZNET:

Year: 2018
EM Manifest ID: 016474863JJK20170124_D_1
Generator EPA ID: CAL000412108
Shipment Date: 2017-01-24
Manifest Number: 016474863JJK
Line Number: 1
Method Code: H020
Quantity Tons: 0.00800
Quantity Waste: 16.000000
Quantity Unit: P
Number of Containers: 1
Type of Container: NULL
Quantity Type: NULL
Federal Code: D001

Year: 2018
EM Manifest ID: 016474863JJK20170124_D_1
Generator EPA ID: CAL000412108
Shipment Date: 2017-01-24
Manifest Number: 016474863JJK
Line Number: 1
Method Code: H020
Quantity Tons: 0.00800
Quantity Waste: 16.000000
Quantity Unit: P
Number of Containers: 1
Type of Container: NULL
Quantity Type: NULL
Federal Code: D035

Year: 2018
EM Manifest ID: 016474863JJK20170124_D_1
Generator EPA ID: CAL000412108
Shipment Date: 2017-01-24
Manifest Number: 016474863JJK
Line Number: 1
Method Code: H020
Quantity Tons: 0.00800
Quantity Waste: 16.000000
Quantity Unit: P
Number of Containers: 1
Type of Container: NULL
Quantity Type: NULL
Federal Code: F003

Map ID
Direction
Distance
Elevation

MAP FINDINGS

Site

Database(s)

EDR ID Number
EPA ID Number

COSMOPROF BEAUTY (Continued)

S118691316

Year: 2018
EM Manifest ID: 016474863JJK20170124_D_1
Generator EPA ID: CAL000412108
Shipment Date: 2017-01-24
Manifest Number: 016474863JJK
Line Number: 2
Method Code: H050
Quantity Tons: 0.00500
Quantity Waste: 10.000000
Quantity Unit: P
Number of Containers: 1
Type of Container: NULL
Quantity Type: NULL
Federal Code: D001

Year: 2018
EM Manifest ID: 016474863JJK20170124_D_1
Generator EPA ID: CAL000412108
Shipment Date: 2017-01-24
Manifest Number: 016474863JJK
Line Number: 4
Method Code: H020
Quantity Tons: 0.01100
Quantity Waste: 22.000000
Quantity Unit: P
Number of Containers: 1
Type of Container: NULL
Quantity Type: NULL
Federal Code: D001

Year: 2018
EM Manifest ID: 016474863JJK20170124_D_1
Generator EPA ID: CAL000412108
Shipment Date: 2017-01-24
Manifest Number: 016474863JJK
Line Number: 4
Method Code: H020
Quantity Tons: 0.01100
Quantity Waste: 22.000000
Quantity Unit: P
Number of Containers: 1
Type of Container: NULL
Quantity Type: NULL
Federal Code: D035

Year: 2018
EM Manifest ID: 016843419JJK20170425_D_1
Generator EPA ID: CAL000412108
Shipment Date: 2017-04-25
Manifest Number: 016843419JJK
Line Number: 1
Method Code: H020
Quantity Tons: 0.00500
Quantity Waste: 10.000000
Quantity Unit: P
Number of Containers: 1
Type of Container: NULL

Map ID
Direction
Distance
Elevation

MAP FINDINGS

Site

Database(s)

EDR ID Number
EPA ID Number

COSMOPROF BEAUTY (Continued)

S118691316

Quantity Type:	NULL
Federal Code:	D001
Year:	2018
EM Manifest ID:	016843419JJK20170425_D_1
Generator EPA ID:	CAL000412108
Shipment Date:	2017-04-25
Manifest Number:	016843419JJK
Line Number:	1
Method Code:	H020
Quantity Tons:	0.00500
Quantity Waste:	10.000000
Quantity Unit:	P
Number of Containers:	1
Type of Container:	NULL
Quantity Type:	NULL
Federal Code:	D035
Year:	2018
EM Manifest ID:	016843419JJK20170425_D_1
Generator EPA ID:	CAL000412108
Shipment Date:	2017-04-25
Manifest Number:	016843419JJK
Line Number:	1
Method Code:	H020
Quantity Tons:	0.00500
Quantity Waste:	10.000000
Quantity Unit:	P
Number of Containers:	1
Type of Container:	NULL
Quantity Type:	NULL
Federal Code:	F003
Year:	2018
EM Manifest ID:	016843419JJK20170425_D_1
Generator EPA ID:	CAL000412108
Shipment Date:	2017-04-25
Manifest Number:	016843419JJK
Line Number:	2
Method Code:	H050
Quantity Tons:	0.00850
Quantity Waste:	17.000000
Quantity Unit:	P
Number of Containers:	1
Type of Container:	NULL
Quantity Type:	NULL
Federal Code:	D001
Year:	2018
EM Manifest ID:	016843419JJK20170425_D_1
Generator EPA ID:	CAL000412108
Shipment Date:	2017-04-25
Manifest Number:	016843419JJK
Line Number:	4
Method Code:	H020
Quantity Tons:	0.01250
Quantity Waste:	25.000000

Map ID
Direction
Distance
Elevation

MAP FINDINGS

Site

Database(s)

EDR ID Number
EPA ID Number

COSMOPROF BEAUTY (Continued)

S118691316

Quantity Unit:	P
Number of Containers:	1
Type of Container:	NULL
Quantity Type:	NULL
Federal Code:	D001
Year:	2018
EM Manifest ID:	016843419JJK20170425_D_1
Generator EPA ID:	CAL000412108
Shipment Date:	2017-04-25
Manifest Number:	016843419JJK
Line Number:	4
Method Code:	H020
Quantity Tons:	0.01250
Quantity Waste:	25.000000
Quantity Unit:	P
Number of Containers:	1
Type of Container:	NULL
Quantity Type:	NULL
Federal Code:	D035
Year:	2018
EM Manifest ID:	017531080JJK20170714_D_1
Generator EPA ID:	CAL000412108
Shipment Date:	2017-07-14
Manifest Number:	017531080JJK
Line Number:	1
Method Code:	H020
Quantity Tons:	0.01500
Quantity Waste:	30.000000
Quantity Unit:	P
Number of Containers:	1
Type of Container:	NULL
Quantity Type:	NULL
Federal Code:	D001
Year:	2018
EM Manifest ID:	017531080JJK20170714_D_1
Generator EPA ID:	CAL000412108
Shipment Date:	2017-07-14
Manifest Number:	017531080JJK
Line Number:	1
Method Code:	H020
Quantity Tons:	0.01500
Quantity Waste:	30.000000
Quantity Unit:	P
Number of Containers:	1
Type of Container:	NULL
Quantity Type:	NULL
Federal Code:	D035
Year:	2018
EM Manifest ID:	017531080JJK20170714_D_1
Generator EPA ID:	CAL000412108
Shipment Date:	2017-07-14
Manifest Number:	017531080JJK
Line Number:	2

Map ID
Direction
Distance
Elevation

MAP FINDINGS

Site

Database(s)

EDR ID Number
EPA ID Number

COSMOPROF BEAUTY (Continued)

S118691316

Method Code:	H020
Quantity Tons:	0.00500
Quantity Waste:	10.000000
Quantity Unit:	P
Number of Containers:	1
Type of Container:	NULL
Quantity Type:	NULL
Federal Code:	D001
Year:	2018
EM Manifest ID:	017531080JJK20170714_D_1
Generator EPA ID:	CAL000412108
Shipment Date:	2017-07-14
Manifest Number:	017531080JJK
Line Number:	2
Method Code:	H020
Quantity Tons:	0.00500
Quantity Waste:	10.000000
Quantity Unit:	P
Number of Containers:	1
Type of Container:	NULL
Quantity Type:	NULL
Federal Code:	D035
Year:	2018
EM Manifest ID:	017531080JJK20170714_D_1
Generator EPA ID:	CAL000412108
Shipment Date:	2017-07-14
Manifest Number:	017531080JJK
Line Number:	2
Method Code:	H020
Quantity Tons:	0.00500
Quantity Waste:	10.000000
Quantity Unit:	P
Number of Containers:	1
Type of Container:	NULL
Quantity Type:	NULL
Federal Code:	F003
Year:	2018
EM Manifest ID:	017531080JJK20170714_D_1
Generator EPA ID:	CAL000412108
Shipment Date:	2017-07-14
Manifest Number:	017531080JJK
Line Number:	3
Method Code:	H050
Quantity Tons:	0.03250
Quantity Waste:	65.000000
Quantity Unit:	P
Number of Containers:	2
Type of Container:	NULL
Quantity Type:	NULL
Federal Code:	D001
Year:	2018
EM Manifest ID:	017531251JJK20171023_D_1
Generator EPA ID:	CAL000412108

Map ID
Direction
Distance
Elevation

MAP FINDINGS

Site

Database(s)

EDR ID Number
EPA ID Number

COSMOPROF BEAUTY (Continued)

S118691316

Shipment Date:	2017-10-23
Manifest Number:	017531251JJK
Line Number:	1
Method Code:	H020
Quantity Tons:	0.02250
Quantity Waste:	45.000000
Quantity Unit:	P
Number of Containers:	1
Type of Container:	NULL
Quantity Type:	NULL
Federal Code:	D001
Year:	2018
EM Manifest ID:	017531251JJK20171023_D_1
Generator EPA ID:	CAL000412108
Shipment Date:	2017-10-23
Manifest Number:	017531251JJK
Line Number:	1
Method Code:	H020
Quantity Tons:	0.02250
Quantity Waste:	45.000000
Quantity Unit:	P
Number of Containers:	1
Type of Container:	NULL
Quantity Type:	NULL
Federal Code:	D035
Year:	2018
EM Manifest ID:	017531251JJK20171023_D_1
Generator EPA ID:	CAL000412108
Shipment Date:	2017-10-23
Manifest Number:	017531251JJK
Line Number:	2
Method Code:	H050
Quantity Tons:	0.00750
Quantity Waste:	15.000000
Quantity Unit:	P
Number of Containers:	1
Type of Container:	NULL
Quantity Type:	NULL
Federal Code:	D001
Year:	2018
EM Manifest ID:	018007342JJK20180416_D_1
Generator EPA ID:	CAL000412108
Shipment Date:	2018-04-16
Manifest Number:	018007342JJK
Line Number:	1
Method Code:	H020
Quantity Tons:	0.00500
Quantity Waste:	10.000000
Quantity Unit:	P
Number of Containers:	1
Type of Container:	NULL
Quantity Type:	NULL
Federal Code:	D001

Map ID
Direction
Distance
Elevation

MAP FINDINGS

Site

Database(s)

EDR ID Number
EPA ID Number

COSMOPROF BEAUTY (Continued)

S118691316

Year: 2018
EM Manifest ID: 018007342JJK20180416_D_1
Generator EPA ID: CAL000412108
Shipment Date: 2018-04-16
Manifest Number: 018007342JJK
Line Number: 1
Method Code: H020
Quantity Tons: 0.00500
Quantity Waste: 10.000000
Quantity Unit: P
Number of Containers: 1
Type of Container: NULL
Quantity Type: NULL
Federal Code: D035

Year: 2018
EM Manifest ID: 018007342JJK20180416_D_1
Generator EPA ID: CAL000412108
Shipment Date: 2018-04-16
Manifest Number: 018007342JJK
Line Number: 2
Method Code: H020
Quantity Tons: 0.00400
Quantity Waste: 8.000000
Quantity Unit: P
Number of Containers: 1
Type of Container: NULL
Quantity Type: NULL
Federal Code: D001

Year: 2018
EM Manifest ID: 018007342JJK20180416_D_1
Generator EPA ID: CAL000412108
Shipment Date: 2018-04-16
Manifest Number: 018007342JJK
Line Number: 2
Method Code: H020
Quantity Tons: 0.00400
Quantity Waste: 8.000000
Quantity Unit: P
Number of Containers: 1
Type of Container: NULL
Quantity Type: NULL
Federal Code: D035

Year: 2018
EM Manifest ID: 018007342JJK20180416_D_1
Generator EPA ID: CAL000412108
Shipment Date: 2018-04-16
Manifest Number: 018007342JJK
Line Number: 2
Method Code: H020
Quantity Tons: 0.00400
Quantity Waste: 8.000000
Quantity Unit: P
Number of Containers: 1
Type of Container: NULL

Map ID
Direction
Distance
Elevation

MAP FINDINGS

Site

Database(s)

EDR ID Number
EPA ID Number

COSMOPROF BEAUTY (Continued)

S118691316

Quantity Type:	NULL
Federal Code:	F003
Year:	2018
EM Manifest ID:	018007342JJK20180416_D_1
Generator EPA ID:	CAL000412108
Shipment Date:	2018-04-16
Manifest Number:	018007342JJK
Line Number:	3
Method Code:	H050
Quantity Tons:	0.00750
Quantity Waste:	15.000000
Quantity Unit:	P
Number of Containers:	1
Type of Container:	NULL
Quantity Type:	NULL
Federal Code:	D001
Year:	2019
EM Manifest ID:	018006404JJK20180725_D_1
Generator EPA ID:	CAL000412108
Shipment Date:	2018-07-25
Manifest Number:	018006404JJK
Line Number:	1
Method Code:	H020
Quantity Tons:	0.01500
Quantity Waste:	30.000000
Quantity Unit:	P
Number of Containers:	1
Type of Container:	NULL
Quantity Type:	NULL
Federal Code:	D001
Year:	2019
EM Manifest ID:	018006404JJK20180725_D_1
Generator EPA ID:	CAL000412108
Shipment Date:	2018-07-25
Manifest Number:	018006404JJK
Line Number:	1
Method Code:	H020
Quantity Tons:	0.01500
Quantity Waste:	30.000000
Quantity Unit:	P
Number of Containers:	1
Type of Container:	NULL
Quantity Type:	NULL
Federal Code:	D035
Year:	2019
EM Manifest ID:	018006404JJK20180725_D_1
Generator EPA ID:	CAL000412108
Shipment Date:	2018-07-25
Manifest Number:	018006404JJK
Line Number:	2
Method Code:	H020
Quantity Tons:	0.00250
Quantity Waste:	5.000000

Map ID
Direction
Distance
Elevation

MAP FINDINGS

Site

Database(s)

EDR ID Number
EPA ID Number

COSMOPROF BEAUTY (Continued)

S118691316

Quantity Unit:	P
Number of Containers:	1
Type of Container:	NULL
Quantity Type:	NULL
Federal Code:	D001
Year:	2019
EM Manifest ID:	018006404JJK20180725_D_1
Generator EPA ID:	CAL000412108
Shipment Date:	2018-07-25
Manifest Number:	018006404JJK
Line Number:	2
Method Code:	H020
Quantity Tons:	0.00250
Quantity Waste:	5.000000
Quantity Unit:	P
Number of Containers:	1
Type of Container:	NULL
Quantity Type:	NULL
Federal Code:	D035
Year:	2019
EM Manifest ID:	018006404JJK20180725_D_1
Generator EPA ID:	CAL000412108
Shipment Date:	2018-07-25
Manifest Number:	018006404JJK
Line Number:	2
Method Code:	H020
Quantity Tons:	0.00250
Quantity Waste:	5.000000
Quantity Unit:	P
Number of Containers:	1
Type of Container:	NULL
Quantity Type:	NULL
Federal Code:	F003
Year:	2019
EM Manifest ID:	018006404JJK20180725_D_1
Generator EPA ID:	CAL000412108
Shipment Date:	2018-07-25
Manifest Number:	018006404JJK
Line Number:	3
Method Code:	H050
Quantity Tons:	0.04500
Quantity Waste:	90.000000
Quantity Unit:	P
Number of Containers:	1
Type of Container:	NULL
Quantity Type:	NULL
Federal Code:	D001
Year:	2020
EM Manifest ID:	3b7c3747-ced1-4094-a631-51ef4b53fd1f
Generator EPA ID:	CAL000412108
Shipment Date:	2020-09-10
Manifest Number:	021911204JJK
Line Number:	1

Map ID
Direction
Distance
Elevation

MAP FINDINGS

Site

Database(s)

EDR ID Number
EPA ID Number

COSMOPROF BEAUTY (Continued)

S118691316

Method Code: H141
Quantity Tons: 0.00600
Quantity Waste: 12.000000
Quantity Unit: P
Number of Containers: 1
Type of Container: Fiber or plastic boxes, cartons, cases
Quantity Type: Pounds
Federal Code: D001

Year: 2020
EM Manifest ID: 3b7c3747-ced1-4094-a631-51ef4b53fd1f
Generator EPA ID: CAL000412108
Shipment Date: 2020-09-10
Manifest Number: 021911204JJK
Line Number: 2
Method Code: H141
Quantity Tons: 0.00200
Quantity Waste: 4.000000
Quantity Unit: P
Number of Containers: 1
Type of Container: Fiber or plastic boxes, cartons, cases
Quantity Type: Pounds
Federal Code: D001

Year: 2020
EM Manifest ID: 3b7c3747-ced1-4094-a631-51ef4b53fd1f
Generator EPA ID: CAL000412108
Shipment Date: 2020-09-10
Manifest Number: 021911204JJK
Line Number: 2
Method Code: H141
Quantity Tons: 0.00200
Quantity Waste: 4.000000
Quantity Unit: P
Number of Containers: 1
Type of Container: Fiber or plastic boxes, cartons, cases
Quantity Type: Pounds
Federal Code: D018

Year: 2020
EM Manifest ID: 3b7c3747-ced1-4094-a631-51ef4b53fd1f
Generator EPA ID: CAL000412108
Shipment Date: 2020-09-10
Manifest Number: 021911204JJK
Line Number: 2
Method Code: H141
Quantity Tons: 0.00200
Quantity Waste: 4.000000
Quantity Unit: P
Number of Containers: 1
Type of Container: Fiber or plastic boxes, cartons, cases
Quantity Type: Pounds
Federal Code: D035

Year: 2020
EM Manifest ID: 3b7c3747-ced1-4094-a631-51ef4b53fd1f
Generator EPA ID: CAL000412108

Map ID
Direction
Distance
Elevation

MAP FINDINGS

Site

Database(s)

EDR ID Number
EPA ID Number

COSMOPROF BEAUTY (Continued)

S118691316

Shipment Date:	2020-09-10
Manifest Number:	021911204JJK
Line Number:	2
Method Code:	H141
Quantity Tons:	0.00200
Quantity Waste:	4.000000
Quantity Unit:	P
Number of Containers:	1
Type of Container:	Fiber or plastic boxes, cartons, cases
Quantity Type:	Pounds
Federal Code:	U002
Year:	2020
EM Manifest ID:	3b7c3747-ced1-4094-a631-51ef4b53fd1f
Generator EPA ID:	CAL000412108
Shipment Date:	2020-09-10
Manifest Number:	021911204JJK
Line Number:	2
Method Code:	H141
Quantity Tons:	0.00200
Quantity Waste:	4.000000
Quantity Unit:	P
Number of Containers:	1
Type of Container:	Fiber or plastic boxes, cartons, cases
Quantity Type:	Pounds
Federal Code:	U112
Year:	2020
EM Manifest ID:	3b7c3747-ced1-4094-a631-51ef4b53fd1f
Generator EPA ID:	CAL000412108
Shipment Date:	2020-09-10
Manifest Number:	021911204JJK
Line Number:	3
Method Code:	H132
Quantity Tons:	0.01350
Quantity Waste:	27.000000
Quantity Unit:	P
Number of Containers:	1
Type of Container:	Fiber or plastic boxes, cartons, cases
Quantity Type:	Pounds
Federal Code:	D001
Year:	2020
EM Manifest ID:	3b7c3747-ced1-4094-a631-51ef4b53fd1f
Generator EPA ID:	CAL000412108
Shipment Date:	2020-09-10
Manifest Number:	021911204JJK
Line Number:	3
Method Code:	H132
Quantity Tons:	0.01350
Quantity Waste:	27.000000
Quantity Unit:	P
Number of Containers:	1
Type of Container:	Fiber or plastic boxes, cartons, cases
Quantity Type:	Pounds
Federal Code:	D002

Map ID
Direction
Distance
Elevation

MAP FINDINGS

Site

Database(s)

EDR ID Number
EPA ID Number

COSMOPROF BEAUTY (Continued)

S118691316

Year: 2020
EM Manifest ID: 3b7c3747-ced1-4094-a631-51ef4b53fd1f
Generator EPA ID: CAL000412108
Shipment Date: 2020-09-10
Manifest Number: 021911204JJK
Line Number: 4
Method Code: H132
Quantity Tons: 0.00400
Quantity Waste: 8.000000
Quantity Unit: P
Number of Containers: 1
Type of Container: Fiber or plastic boxes, cartons, cases
Quantity Type: Pounds
Federal Code: D001

HAZNET:

Year: 2020
EM Manifest ID: 3b7c3747-ced1-4094-a631-51ef4b53fd1f
Generator EPA ID: CAL000412108
Shipment Date: 2020-09-10
Manifest Number: 021911204JJK
Line Number: 1
Method Code: H141
Quantity Tons: 0.00600
Quantity Waste: 12.000000
Quantity Unit: P
Number of Containers: 1
Type of Container: Fiber or plastic boxes, cartons, cases
Quantity Type: Pounds
State Code: 331

Year: 2020
EM Manifest ID: 3b7c3747-ced1-4094-a631-51ef4b53fd1f
Generator EPA ID: CAL000412108
Shipment Date: 2020-09-10
Manifest Number: 021911204JJK
Line Number: 2
Method Code: H141
Quantity Tons: 0.00200
Quantity Waste: 4.000000
Quantity Unit: P
Number of Containers: 1
Type of Container: Fiber or plastic boxes, cartons, cases
Quantity Type: Pounds
State Code: 331

Year: 2020
EM Manifest ID: 3b7c3747-ced1-4094-a631-51ef4b53fd1f
Generator EPA ID: CAL000412108
Shipment Date: 2020-09-10
Manifest Number: 021911204JJK
Line Number: 3
Method Code: H132
Quantity Tons: 0.01350
Quantity Waste: 27.000000
Quantity Unit: P
Number of Containers: 1

Map ID
Direction
Distance
Elevation

MAP FINDINGS

Site

Database(s)

EDR ID Number
EPA ID Number

COSMOPROF BEAUTY (Continued)

S118691316

Type of Container:	Fiber or plastic boxes, cartons, cases
Quantity Type:	Pounds
State Code:	131
Year:	2020
EM Manifest ID:	3b7c3747-ced1-4094-a631-51ef4b53fd1f
Generator EPA ID:	CAL000412108
Shipment Date:	2020-09-10
Manifest Number:	021911204JJK
Line Number:	4
Method Code:	H132
Quantity Tons:	0.00400
Quantity Waste:	8.000000
Quantity Unit:	P
Number of Containers:	1
Type of Container:	Fiber or plastic boxes, cartons, cases
Quantity Type:	Pounds
State Code:	141
Year:	2020
EM Manifest ID:	3b7c3747-ced1-4094-a631-51ef4b53fd1f
Generator EPA ID:	CAL000412108
Shipment Date:	2020-09-10
Manifest Number:	021911204JJK
Line Number:	5
Method Code:	H132
Quantity Tons:	0.02750
Quantity Waste:	55.000000
Quantity Unit:	P
Number of Containers:	1
Type of Container:	Fiber or plastic boxes, cartons, cases
Quantity Type:	Pounds
State Code:	331
Year:	2019
EM Manifest ID:	018006404JJK20180725_D_1
Generator EPA ID:	CAL000412108
Shipment Date:	2018-07-25
Manifest Number:	018006404JJK
Line Number:	1
Method Code:	H020
Quantity Tons:	0.01500
Quantity Waste:	30.000000
Quantity Unit:	P
Number of Containers:	1
Type of Container:	NULL
Quantity Type:	NULL
State Code:	331
Year:	2019
EM Manifest ID:	018006404JJK20180725_D_1
Generator EPA ID:	CAL000412108
Shipment Date:	2018-07-25
Manifest Number:	018006404JJK
Line Number:	2
Method Code:	H020
Quantity Tons:	0.00250

Map ID
Direction
Distance
Elevation

MAP FINDINGS

Site

Database(s)

EDR ID Number
EPA ID Number

COSMOPROF BEAUTY (Continued)

S118691316

Quantity Waste:	5.000000
Quantity Unit:	P
Number of Containers:	1
Type of Container:	NULL
Quantity Type:	NULL
State Code:	331
Year:	2019
EM Manifest ID:	018006404JJK20180725_D_1
Generator EPA ID:	CAL000412108
Shipment Date:	2018-07-25
Manifest Number:	018006404JJK
Line Number:	3
Method Code:	H050
Quantity Tons:	0.04500
Quantity Waste:	90.000000
Quantity Unit:	P
Number of Containers:	1
Type of Container:	NULL
Quantity Type:	NULL
State Code:	331
Year:	2019
EM Manifest ID:	018006404JJK20180725_D_1
Generator EPA ID:	CAL000412108
Shipment Date:	2018-07-25
Manifest Number:	018006404JJK
Line Number:	4
Method Code:	H039
Quantity Tons:	0.04500
Quantity Waste:	90.000000
Quantity Unit:	P
Number of Containers:	1
Type of Container:	NULL
Quantity Type:	NULL
State Code:	331
Year:	2018
EM Manifest ID:	016474863JJK20170124_D_1
Generator EPA ID:	CAL000412108
Shipment Date:	2017-01-24
Manifest Number:	016474863JJK
Line Number:	1
Method Code:	H020
Quantity Tons:	0.00800
Quantity Waste:	16.000000
Quantity Unit:	P
Number of Containers:	1
Type of Container:	NULL
Quantity Type:	NULL
State Code:	331
Year:	2018
EM Manifest ID:	016474863JJK20170124_D_1
Generator EPA ID:	CAL000412108
Shipment Date:	2017-01-24
Manifest Number:	016474863JJK

Map ID
Direction
Distance
Elevation

MAP FINDINGS

Site

Database(s)

EDR ID Number
EPA ID Number

COSMOPROF BEAUTY (Continued)

S118691316

Line Number:	2
Method Code:	H050
Quantity Tons:	0.00500
Quantity Waste:	10.000000
Quantity Unit:	P
Number of Containers:	1
Type of Container:	NULL
Quantity Type:	NULL
State Code:	331
Year:	2018
EM Manifest ID:	016474863JJK20170124_D_1
Generator EPA ID:	CAL000412108
Shipment Date:	2017-01-24
Manifest Number:	016474863JJK
Line Number:	3
Method Code:	H039
Quantity Tons:	0.02150
Quantity Waste:	43.000000
Quantity Unit:	P
Number of Containers:	1
Type of Container:	NULL
Quantity Type:	NULL
State Code:	331
Year:	2018
EM Manifest ID:	016474863JJK20170124_D_1
Generator EPA ID:	CAL000412108
Shipment Date:	2017-01-24
Manifest Number:	016474863JJK
Line Number:	4
Method Code:	H020
Quantity Tons:	0.01100
Quantity Waste:	22.000000
Quantity Unit:	P
Number of Containers:	1
Type of Container:	NULL
Quantity Type:	NULL
State Code:	331
Year:	2018
EM Manifest ID:	016843419JJK20170425_D_1
Generator EPA ID:	CAL000412108
Shipment Date:	2017-04-25
Manifest Number:	016843419JJK
Line Number:	1
Method Code:	H020
Quantity Tons:	0.00500
Quantity Waste:	10.000000
Quantity Unit:	P
Number of Containers:	1
Type of Container:	NULL
Quantity Type:	NULL
State Code:	331
Year:	2018
EM Manifest ID:	016843419JJK20170425_D_1

Map ID
Direction
Distance
Elevation

MAP FINDINGS

Site

Database(s)

EDR ID Number
EPA ID Number

COSMOPROF BEAUTY (Continued)

S118691316

Generator EPA ID:	CAL000412108
Shipment Date:	2017-04-25
Manifest Number:	016843419JJK
Line Number:	2
Method Code:	H050
Quantity Tons:	0.00850
Quantity Waste:	17.000000
Quantity Unit:	P
Number of Containers:	1
Type of Container:	NULL
Quantity Type:	NULL
State Code:	331
Year:	2018
EM Manifest ID:	016843419JJK20170425_D_1
Generator EPA ID:	CAL000412108
Shipment Date:	2017-04-25
Manifest Number:	016843419JJK
Line Number:	3
Method Code:	H039
Quantity Tons:	0.03250
Quantity Waste:	65.000000
Quantity Unit:	P
Number of Containers:	1
Type of Container:	NULL
Quantity Type:	NULL
State Code:	331
Year:	2018
EM Manifest ID:	016843419JJK20170425_D_1
Generator EPA ID:	CAL000412108
Shipment Date:	2017-04-25
Manifest Number:	016843419JJK
Line Number:	4
Method Code:	H020
Quantity Tons:	0.01250
Quantity Waste:	25.000000
Quantity Unit:	P
Number of Containers:	1
Type of Container:	NULL
Quantity Type:	NULL
State Code:	331
Year:	2018
EM Manifest ID:	017531080JJK20170714_D_1
Generator EPA ID:	CAL000412108
Shipment Date:	2017-07-14
Manifest Number:	017531080JJK
Line Number:	1
Method Code:	H020
Quantity Tons:	0.01500
Quantity Waste:	30.000000
Quantity Unit:	P
Number of Containers:	1
Type of Container:	NULL
Quantity Type:	NULL
State Code:	331

Map ID
Direction
Distance
Elevation

MAP FINDINGS

Site

Database(s)

EDR ID Number
EPA ID Number

COSMOPROF BEAUTY (Continued)

S118691316

Year: 2018
EM Manifest ID: 017531080JJK20170714_D_1
Generator EPA ID: CAL000412108
Shipment Date: 2017-07-14
Manifest Number: 017531080JJK
Line Number: 2
Method Code: H020
Quantity Tons: 0.00500
Quantity Waste: 10.000000
Quantity Unit: P
Number of Containers: 1
Type of Container: NULL
Quantity Type: NULL
State Code: 331

Year: 2018
EM Manifest ID: 017531080JJK20170714_D_1
Generator EPA ID: CAL000412108
Shipment Date: 2017-07-14
Manifest Number: 017531080JJK
Line Number: 3
Method Code: H050
Quantity Tons: 0.03250
Quantity Waste: 65.000000
Quantity Unit: P
Number of Containers: 2
Type of Container: NULL
Quantity Type: NULL
State Code: 331

Year: 2018
EM Manifest ID: 017531080JJK20170714_D_1
Generator EPA ID: CAL000412108
Shipment Date: 2017-07-14
Manifest Number: 017531080JJK
Line Number: 4
Method Code: H039
Quantity Tons: 0.06000
Quantity Waste: 120.000000
Quantity Unit: P
Number of Containers: 2
Type of Container: NULL
Quantity Type: NULL
State Code: 331

Year: 2018
EM Manifest ID: 017531251JJK20171023_D_1
Generator EPA ID: CAL000412108
Shipment Date: 2017-10-23
Manifest Number: 017531251JJK
Line Number: 1
Method Code: H020
Quantity Tons: 0.02250
Quantity Waste: 45.000000
Quantity Unit: P
Number of Containers: 1
Type of Container: NULL

Map ID
Direction
Distance
Elevation

MAP FINDINGS

Site

Database(s)

EDR ID Number
EPA ID Number

COSMOPROF BEAUTY (Continued)

S118691316

Quantity Type:	NULL
State Code:	331
Year:	2018
EM Manifest ID:	017531251JJK20171023_D_1
Generator EPA ID:	CAL000412108
Shipment Date:	2017-10-23
Manifest Number:	017531251JJK
Line Number:	2
Method Code:	H050
Quantity Tons:	0.00750
Quantity Waste:	15.000000
Quantity Unit:	P
Number of Containers:	1
Type of Container:	NULL
Quantity Type:	NULL
State Code:	331
Year:	2018
EM Manifest ID:	017531251JJK20171023_D_1
Generator EPA ID:	CAL000412108
Shipment Date:	2017-10-23
Manifest Number:	017531251JJK
Line Number:	3
Method Code:	H039
Quantity Tons:	0.05000
Quantity Waste:	100.000000
Quantity Unit:	P
Number of Containers:	1
Type of Container:	NULL
Quantity Type:	NULL
State Code:	331
Year:	2018
EM Manifest ID:	018007342JJK20180416_D_1
Generator EPA ID:	CAL000412108
Shipment Date:	2018-04-16
Manifest Number:	018007342JJK
Line Number:	1
Method Code:	H020
Quantity Tons:	0.00500
Quantity Waste:	10.000000
Quantity Unit:	P
Number of Containers:	1
Type of Container:	NULL
Quantity Type:	NULL
State Code:	331
Year:	2018
EM Manifest ID:	018007342JJK20180416_D_1
Generator EPA ID:	CAL000412108
Shipment Date:	2018-04-16
Manifest Number:	018007342JJK
Line Number:	2
Method Code:	H020
Quantity Tons:	0.00400
Quantity Waste:	8.000000

Map ID
Direction
Distance
Elevation

MAP FINDINGS

Site

Database(s)

EDR ID Number
EPA ID Number

COSMOPROF BEAUTY (Continued)

S118691316

Quantity Unit: P
Number of Containers: 1
Type of Container: NULL
Quantity Type: NULL
State Code: 331

Year: 2018
EM Manifest ID: 018007342JJK20180416_D_1
Generator EPA ID: CAL000412108
Shipment Date: 2018-04-16
Manifest Number: 018007342JJK
Line Number: 3
Method Code: H050
Quantity Tons: 0.00750
Quantity Waste: 15.000000
Quantity Unit: P
Number of Containers: 1
Type of Container: NULL
Quantity Type: NULL
State Code: 331

Year: 2018
EM Manifest ID: 018007342JJK20180416_D_1
Generator EPA ID: CAL000412108
Shipment Date: 2018-04-16
Manifest Number: 018007342JJK
Line Number: 4
Method Code: H039
Quantity Tons: 0.02000
Quantity Waste: 40.000000
Quantity Unit: P
Number of Containers: 1
Type of Container: NULL
Quantity Type: NULL
State Code: 331

Sacramento Co. ML:

Name: COSMOPROF STORE #8788
Address: 1004 E BIDWELL AVE STE B300
City,State,Zip: FOLSOM, CA 95630
WG Bill Code: A

HWTS:

Name: COSMOPROF BEAUTY #8788
Address: 1004 E BIDWELL ST # B300
City,State,Zip: FOLSOM, CA 95630
EPA ID: CAL000412108
Create Date: 11/04/2015
Mailing Address: 3207 GREY HAWK CT, SUITE 200
Mailing City,State,Zip: CARLSBAD, CA 920100000
Owner Name: SALLY HOLDINGS LLC
Owner Address: 3001 COLORADO BLVD
Owner City,State,Zip: DENTON, TX 76210
Contact Name: DEBBIE MIDDLETON
Contact Address: 3001 COLORADO BLVD

Map ID
 Direction
 Distance
 Elevation

MAP FINDINGS

Site

Database(s)

EDR ID Number
 EPA ID Number

COSMOPROF BEAUTY (Continued)

S118691316

City,State,Zip: DENTON, TX 762100000
 Facility Status: Active
 Facility Type: PERMANENT
 Category: STATE
 Latitude: 38.670849
 Longitude: -121.155381

NAICS:
 EPA ID: CAL000412108
 Create Date: 2015-11-04 14:42:10.990
 NAICS Code: 44612
 NAICS Description: Cosmetics, Beauty Supplies, and Perfume Stores
 Issued EPA ID Date: 2015-11-04 14:42:10.13700
 Facility Name: COSMOPROF BEAUTY #8788
 Facility Address: 1004 E BIDWELL ST # B300
 Facility City: FOLSOM
 Facility State: CA
 Facility Zip: 956305564

P78
West
1/8-1/4
0.220 mi.
1159 ft.

COSMOPROF BEAUTY
1004 E BIDWELL ST # B300
FOLSOM, CA 95630
Site 2 of 2 in cluster P

RCRA NonGen / NLR **1024852820**
CAL000412108

Relative:
Lower
Actual:
302 ft.

RCRA NonGen / NLR:
 Date Form Received by Agency: 20210609
 Handler Name: COSMOPROF BEAUTY
 Handler Address: 1004 E BIDWELL ST # B300
 Handler City,State,Zip: FOLSOM, CA 95630-5564
 EPA ID: CAL000412108
 Contact Name: DEBBIE MIDDLETON
 Contact Address: 3001 COLORADO BLVD
 Contact City,State,Zip: DENTON, TX 76210
 Contact Telephone: 940-297-4964
 EPA Region: 09
 Federal Waste Generator Description: Not a generator, verified
 Active Site Indicator: Handler Activities
 Mailing Address: 1004 E BIDWELL ST # B300
 Mailing City,State,Zip: FOLSOM, CA 95630-5564
 Owner Name: SALLY BEAUTY HOLDING LLC
 Owner Type: Other
 Operator Name: SALLY BEAUTY HOLDING LLC
 Operator Type: Other
 Short-Term Generator Activity: No
 Importer Activity: No
 Mixed Waste Generator: No
 Transporter Activity: No
 Transfer Facility Activity: No
 Recycler Activity with Storage: No
 Small Quantity On-Site Burner Exemption: No
 Smelting Melting and Refining Furnace Exemption: No
 Underground Injection Control: No
 Off-Site Waste Receipt: No
 Universal Waste Indicator: Yes
 Universal Waste Destination Facility: Yes
 Federal Universal Waste: No

Map ID
Direction
Distance
Elevation

MAP FINDINGS

Site

Database(s)

EDR ID Number
EPA ID Number

COSMOPROF BEAUTY (Continued)

1024852820

Active Site State-Reg Handler: ---
Hazardous Secondary Material Indicator: N
Commercial TSD Indicator: No
2018 GPRA Permit Baseline: Not on the Baseline
2018 GPRA Renewals Baseline: Not on the Baseline
202 GPRA Corrective Action Baseline: No
Corrective Action Workload Universe: No
Subject to Corrective Action Universe: No
Non-TSDFs Where RCRA CA has Been Imposed Universe: No
TSDFs Potentially Subject to CA Under 3004 (u)/(v) Universe: No
TSDFs Only Subject to CA under Discretionary Auth Universe: No
Corrective Action Priority Ranking: No NCAPS ranking
Environmental Control Indicator: No
Institutional Control Indicator: No
Human Exposure Controls Indicator: N/A
Groundwater Controls Indicator: N/A
Significant Non-Complier Universe: No
Unaddressed Significant Non-Complier Universe: No
Addressed Significant Non-Complier Universe: No
Significant Non-Complier With a Compliance Schedule Universe: No
Handler Date of Last Change: 20210611
Recognized Trader-Importer: No
Recognized Trader-Exporter: No
Importer of Spent Lead Acid Batteries: No
Exporter of Spent Lead Acid Batteries: No
Recycler Activity Without Storage: No
Manifest Broker: No
Sub-Part P Indicator: No

Handler - Owner Operator:

Owner/Operator Indicator: Owner
Owner/Operator Name: SALLY BEAUTY HOLDING LLC
Legal Status: Other
Owner/Operator Address: 3001 COLORADO BLVD
Owner/Operator City,State,Zip: DENTON, TX 76210
Owner/Operator Telephone: 940-898-7500

Owner/Operator Indicator: Owner
Owner/Operator Name: SALLY BEAUTY HOLDING LLC
Legal Status: Other
Owner/Operator Address: 3001 COLORADO BLVD
Owner/Operator City,State,Zip: DENTON, TX 76210
Owner/Operator Telephone: 940-898-7500

Owner/Operator Indicator: Operator
Owner/Operator Name: SALLY BEAUTY HOLDING LLC
Legal Status: Other
Owner/Operator Address: 3001 COLORADO BLVD
Owner/Operator City,State,Zip: DENTON, TX 76210
Owner/Operator Telephone: 940-898-7500

Owner/Operator Indicator: Operator
Owner/Operator Name: SALLY BEAUTY HOLDING LLC
Legal Status: Other
Owner/Operator Address: 3001 COLORADO BLVD
Owner/Operator City,State,Zip: DENTON, TX 76210

Map ID
Direction
Distance
Elevation

MAP FINDINGS

Site

Database(s)

EDR ID Number
EPA ID Number

COSMOPROF BEAUTY (Continued)

1024852820

Owner/Operator Telephone: 940-898-7500

Owner/Operator Indicator: Owner
Owner/Operator Name: SALLY BEAUTY HOLDING LLC
Legal Status: Other
Owner/Operator Address: 3001 COLORADO BLVD
Owner/Operator City,State,Zip: DENTON, TX 76210
Owner/Operator Telephone: 940-898-7500

Owner/Operator Indicator: Operator
Owner/Operator Name: RANDY GOSS
Legal Status: Other
Owner/Operator Address: 3001 COLORADO BLVD
Owner/Operator City,State,Zip: DENTON, TX 76210
Owner/Operator Telephone: 940-898-7500

Owner/Operator Indicator: Owner
Owner/Operator Name: SALLY BEAUTY HOLDING LLC
Legal Status: Other
Owner/Operator Address: 3001 COLORADO BLVD
Owner/Operator City,State,Zip: DENTON, TX 76210
Owner/Operator Telephone: 940-898-7500

Owner/Operator Indicator: Operator
Owner/Operator Name: SALLY BEAUTY HOLDING LLC
Legal Status: Other
Owner/Operator Address: 3001 COLORADO BLVD
Owner/Operator City,State,Zip: DENTON, TX 76210
Owner/Operator Telephone: 940-898-7500

Historic Generators:

Receive Date: 20151104
Handler Name: COSMOPROF BEAUTY
Federal Waste Generator Description: Not a generator, verified
Large Quantity Handler of Universal Waste: No
Recognized Trader Importer: No
Recognized Trader Exporter: No
Spent Lead Acid Battery Importer: No
Spent Lead Acid Battery Exporter: No
Current Record: No

Receive Date: 20210609
Handler Name: COSMOPROF BEAUTY
Federal Waste Generator Description: Not a generator, verified
Large Quantity Handler of Universal Waste: No
Recognized Trader Importer: No
Recognized Trader Exporter: No
Spent Lead Acid Battery Importer: No
Spent Lead Acid Battery Exporter: No
Current Record: No
Non Storage Recycler Activity: No
Electronic Manifest Broker: No

Receive Date: 20210609
Handler Name: COSMOPROF BEAUTY
Federal Waste Generator Description: Not a generator, verified
Large Quantity Handler of Universal Waste: No

Map ID
Direction
Distance
Elevation

MAP FINDINGS

Site

Database(s)

EDR ID Number
EPA ID Number

COSMOPROF BEAUTY (Continued)

1024852820

Recognized Trader Importer: No
Recognized Trader Exporter: No
Spent Lead Acid Battery Importer: No
Spent Lead Acid Battery Exporter: No
Current Record: No
Non Storage Recycler Activity: No
Electronic Manifest Broker: No

Receive Date: 20210609
Handler Name: COSMOPROF BEAUTY
Federal Waste Generator Description: Not a generator, verified
Large Quantity Handler of Universal Waste: No
Recognized Trader Importer: No
Recognized Trader Exporter: No
Spent Lead Acid Battery Importer: No
Spent Lead Acid Battery Exporter: No
Current Record: Yes
Non Storage Recycler Activity: No
Electronic Manifest Broker: No

List of NAICS Codes and Descriptions:

NAICS Code: 44612
NAICS Description: COSMETICS, BEAUTY SUPPLIES, AND PERFUME STORES

Facility Has Received Notices of Violations:

Violations: No Violations Found

Evaluation Action Summary:

Evaluations: No Evaluations Found

Q79
WSW
1/8-1/4
0.222 mi.
1172 ft.

DICK'S SPORTING GOODS #1277
1003 E BIDWELL ST
FOLSOM, CA 95630

RCRA NonGen / NLR **1024854698**
CAL000416190

Site 1 of 7 in cluster Q

Relative:
Lower
Actual:
284 ft.

RCRA NonGen / NLR:
Date Form Received by Agency: 20160412
Handler Name: DICK'S SPORTING GOODS #1277
Handler Address: 1003 E BIDWELL ST
Handler City,State,Zip: FOLSOM, CA 95630
EPA ID: CAL000416190
Contact Name: ASHLEY CAMPBELL
Contact Address: 5151 SAN FELIPE ST, SUITE 1000
Contact City,State,Zip: HOUSTON, TX 77056-0000
Contact Telephone: 713-985-5472
Contact Email: ASHLEY.CAMPBELL@STERICYCLE.COM
EPA Region: 09
Federal Waste Generator Description: Not a generator, verified
Active Site Indicator: Handler Activities
Mailing Address: 5151
Mailing City,State,Zip: HOUSTON, TX 77056-0000
Owner Name: DICKS SPORTING GOODS INC
Owner Type: Other
Operator Name: ASHLEY CAMPBELL

Map ID
 Direction
 Distance
 Elevation

MAP FINDINGS

Site

Database(s)

EDR ID Number
 EPA ID Number

DICK'S SPORTING GOODS #1277 (Continued)

1024854698

Operator Type:	Other
Short-Term Generator Activity:	No
Importer Activity:	No
Mixed Waste Generator:	No
Transporter Activity:	No
Transfer Facility Activity:	No
Recycler Activity with Storage:	No
Small Quantity On-Site Burner Exemption:	No
Smelting Melting and Refining Furnace Exemption:	No
Underground Injection Control:	No
Off-Site Waste Receipt:	No
Universal Waste Indicator:	Yes
Universal Waste Destination Facility:	Yes
Federal Universal Waste:	No
Active Site State-Reg Handler:	---
Hazardous Secondary Material Indicator:	N
Commercial TSD Indicator:	No
2018 GPRC Permit Baseline:	Not on the Baseline
2018 GPRC Renewals Baseline:	Not on the Baseline
202 GPRC Corrective Action Baseline:	No
Corrective Action Workload Universe:	No
Subject to Corrective Action Universe:	No
Non-TSDs Where RCRA CA has Been Imposed Universe:	No
TSDs Potentially Subject to CA Under 3004 (u)/(v) Universe:	No
TSDs Only Subject to CA under Discretionary Auth Universe:	No
Corrective Action Priority Ranking:	No NCAPS ranking
Environmental Control Indicator:	No
Institutional Control Indicator:	No
Human Exposure Controls Indicator:	N/A
Groundwater Controls Indicator:	N/A
Significant Non-Complier Universe:	No
Unaddressed Significant Non-Complier Universe:	No
Addressed Significant Non-Complier Universe:	No
Significant Non-Complier With a Compliance Schedule Universe:	No
Handler Date of Last Change:	20180906
Recognized Trader-Importer:	No
Recognized Trader-Exporter:	No
Importer of Spent Lead Acid Batteries:	No
Exporter of Spent Lead Acid Batteries:	No
Recycler Activity Without Storage:	No
Manifest Broker:	No
Sub-Part P Indicator:	No

Handler - Owner Operator:

Owner/Operator Indicator:	Owner
Owner/Operator Name:	DICKS SPORTING GOODS INC
Legal Status:	Other
Owner/Operator Address:	345 COURT ST
Owner/Operator City,State,Zip:	CORAOPOLIS, PA 15108-3817
Owner/Operator Telephone:	724-273-3400

Owner/Operator Indicator:	Operator
Owner/Operator Name:	ASHLEY CAMPBELL
Legal Status:	Other
Owner/Operator Address:	5151 SAN FELIPE ST, SUITE 1000
Owner/Operator City,State,Zip:	HOUSTON, TX 77056-0000

Map ID
Direction
Distance
Elevation

MAP FINDINGS

Site

Database(s)

EDR ID Number
EPA ID Number

DICK'S SPORTING GOODS #1277 (Continued)

1024854698

Owner/Operator Telephone: 713-985-5472

Historic Generators:

Receive Date: 20160412
Handler Name: DICK'S SPORTING GOODS #1277
Federal Waste Generator Description: Not a generator, verified
Large Quantity Handler of Universal Waste: No
Recognized Trader Importer: No
Recognized Trader Exporter: No
Spent Lead Acid Battery Importer: No
Spent Lead Acid Battery Exporter: No
Current Record: Yes

List of NAICS Codes and Descriptions:

NAICS Code: 42191
NAICS Description: SPORTING AND RECREATIONAL GOODS AND SUPPLIES WHOLESALERS

Facility Has Received Notices of Violations:

Violations: No Violations Found

Evaluation Action Summary:

Evaluations: No Evaluations Found

Q80
WSW
1/8-1/4
0.222 mi.
1172 ft.

LUCKY'S 305
1003 E BIDWELL
FOLSOM, CA 95630
Site 2 of 7 in cluster Q

RCRA-SQG **1000886226**
FINDS **CA0000133744**
ECHO

Relative:
Lower
Actual:
284 ft.

RCRA-SQG:
Date Form Received by Agency: 19940211
Handler Name: LUCKY'S 305
Handler Address: 1003 E BIDWELL
Handler City,State,Zip: FOLSOM, CA 95630
EPA ID: CA0000133744
Contact Name: GARY STEPHENS
Contact Address: 1003 E BIDWELL
Contact City,State,Zip: FOLSOM, CA 95630
Contact Telephone: 916-983-0186
EPA Region: 09
Land Type: Private
Federal Waste Generator Description: Small Quantity Generator
Active Site Indicator: Handler Activities
Mailing Address: E BIDWELL
Mailing City,State,Zip: FOLSOM, CA 95630
Owner Name: LUCKYS
Owner Type: Private
Short-Term Generator Activity: No
Importer Activity: No
Mixed Waste Generator: No
Transporter Activity: No
Transfer Facility Activity: No
Recycler Activity with Storage: No
Small Quantity On-Site Burner Exemption: No
Smelting Melting and Refining Furnace Exemption: No

Map ID
 Direction
 Distance
 Elevation

MAP FINDINGS

Site

Database(s)

EDR ID Number
 EPA ID Number

LUCKY'S 305 (Continued)

1000886226

Underground Injection Control:	No
Off-Site Waste Receipt:	No
Universal Waste Indicator:	No
Universal Waste Destination Facility:	No
Federal Universal Waste:	No
Active Site State-Reg Handler:	---
Hazardous Secondary Material Indicator:	NN
Commercial TSD Indicator:	No
2018 GPRA Permit Baseline:	Not on the Baseline
2018 GPRA Renewals Baseline:	Not on the Baseline
202 GPRA Corrective Action Baseline:	No
Corrective Action Workload Universe:	No
Subject to Corrective Action Universe:	No
Non-TSDs Where RCRA CA has Been Imposed Universe:	No
TSDs Potentially Subject to CA Under 3004 (u)/(v) Universe:	No
TSDs Only Subject to CA under Discretionary Auth Universe:	No
Corrective Action Priority Ranking:	No NCAPS ranking
Environmental Control Indicator:	No
Institutional Control Indicator:	No
Human Exposure Controls Indicator:	N/A
Groundwater Controls Indicator:	N/A
Significant Non-Complier Universe:	No
Unaddressed Significant Non-Complier Universe:	No
Addressed Significant Non-Complier Universe:	No
Significant Non-Complier With a Compliance Schedule Universe:	No
Handler Date of Last Change:	20000915
Recognized Trader-Importer:	No
Recognized Trader-Exporter:	No
Importer of Spent Lead Acid Batteries:	No
Exporter of Spent Lead Acid Batteries:	No
Sub-Part P Indicator:	No

Handler - Owner Operator:

Owner/Operator Indicator:	Owner
Owner/Operator Name: LUCKYS	
Legal Status:	Private
Owner/Operator Address:	4320 W THUNDERBIRD RD
Owner/Operator City,State,Zip:	GLENDALE, AZ 85306
Owner/Operator Telephone:	916-983-0186

Historic Generators:

Receive Date:	19940211
Handler Name: LUCKY'S 305	
Federal Waste Generator Description:	Small Quantity Generator
Large Quantity Handler of Universal Waste:	No
Recognized Trader Importer:	No
Recognized Trader Exporter:	No
Spent Lead Acid Battery Importer:	No
Spent Lead Acid Battery Exporter:	No
Current Record:	Yes

List of NAICS Codes and Descriptions:

NAICS Codes:	No NAICS Codes Found
--------------	----------------------

Map ID
Direction
Distance
Elevation

MAP FINDINGS

Site

Database(s)

EDR ID Number
EPA ID Number

LUCKY'S 305 (Continued)

1000886226

Facility Has Received Notices of Violations:

Violations: No Violations Found

Evaluation Action Summary:

Evaluations: No Evaluations Found

FINDS:

Registry ID: 110002613538

[Click Here for FRS Facility Detail Report:](#)

Environmental Interest/Information System:

RCRAInfo is a national information system that supports the Resource Conservation and Recovery Act (RCRA) program through the tracking of events and activities related to facilities that generate, transport, and treat, store, or dispose of hazardous waste. RCRAInfo allows RCRA program staff to track the notification, permit, compliance, and corrective action activities required under RCRA.

[Click this hyperlink](#) while viewing on your computer to access additional FINDS: detail in the EDR Site Report.

ECHO:

Envid: 1000886226
Registry ID: 110002613538
DFR URL: <http://echo.epa.gov/detailed-facility-report?fid=110002613538>
Name: LUCKY'S 305
Address: 1003 E BIDWELL
City,State,Zip: FOLSOM, CA 95630

Q81
WSW
1/8-1/4
0.222 mi.
1172 ft.

DICKS SPORTING GOODS #1277
1003 E BIDWELL ST
FOLSOM, CA 95630
Site 3 of 7 in cluster Q

CERS HAZ WASTE **S121784345**
CERS **N/A**

Relative:
Lower
Actual:
284 ft.

CERS HAZ WASTE:
Name: DICKS SPORTING GOODS #1277
Address: 1003 E BIDWELL ST
City,State,Zip: FOLSOM, CA 95630
Site ID: 433691
CERS ID: 10228387
CERS Description: Hazardous Waste Generator

CERS:
Name: DICKS SPORTING GOODS #1277
Address: 1003 E BIDWELL ST
City,State,Zip: FOLSOM, CA 95630
Site ID: 433691
CERS ID: 10228387
CERS Description: Chemical Storage Facilities

Violations:
Site ID: 433691
Site Name: DICKS SPORTING GOODS #1277
Violation Date: 09-23-2017

Map ID
Direction
Distance
Elevation

MAP FINDINGS

Site

Database(s)

EDR ID Number
EPA ID Number

DICKS SPORTING GOODS #1277 (Continued)

S121784345

Citation: Un-Specified
Violation Description: Hazardous Waste Generator Program - Administration/Documentation - General Local Ordinance
Violation Notes: Returned to compliance on 09/04/2018. OBSERVATION: The generator has not obtained a hazardous waste generator permit from this department. Most recent invoice was provided to facility at time of inspection. CORRECTIVE ACTION: Immediately pay all permit fees to obtain a new or renewed hazardous waste generator permit and maintain that permit as active as long as the facility is in operation and continues to generate hazardous waste.
Violation Division: Sacramento County Env Management Department
Violation Program: HW
Violation Source: CERS,

Site ID: 433691
Site Name: DICKS SPORTING GOODS #1277
Violation Date: 09-23-2017
Citation: HSC 6.95 Multiple - California Health and Safety Code, Chapter 6.95, Section(s) Multiple
Violation Description: Business Plan Program - Administration/Documentation - General
Violation Notes: Returned to compliance on 09/28/2017. OBSERVATION: The facility does not have a current permit for hazardous materials storage/handling. CORRECTIVE ACTION: Immediately pay all permit fees to this department to obtain a new or renewed hazardous materials storage permit and maintain that permit as active as long as the facility is in operation and continues to store/handle hazardous materials.
Violation Division: Sacramento County Env Management Department
Violation Program: HMRRP
Violation Source: CERS,

Site ID: 433691
Site Name: DICKS SPORTING GOODS #1277
Violation Date: 09-23-2017
Citation: 22 CCR 12 66262.11 - California Code of Regulations, Title 22, Chapter 12, Section(s) 66262.11
Violation Description: Failure to determine if wastes generated are hazardous waste by using generator knowledge or applying testing method.
Violation Notes: OBSERVATION: Observed HF-100 epoxy solution being used in the golf service area to reapply grips to golf clubs. This solution is captured into a container that is also labeled as HF-100 and is reused. Respondent working in golf area stated there is a point where the solution cannot be reused and it is unknown what happens with the solution at that time. CORRECTIVE ACTION: Submit documentation to this department demonstrating how this hazardous waste will be managed once it is determined spent and not able to be reused.
Violation Division: Sacramento County Env Management Department
Violation Program: HW
Violation Source: CERS,

Site ID: 433691
Site Name: DICKS SPORTING GOODS #1277
Violation Date: 09-23-2017
Citation: HSC 6.95 25508(a)(1) - California Health and Safety Code, Chapter 6.95, Section(s) 25508(a)(1)
Violation Description: Failure to complete and electronically submit a business plan when storing/handling a hazardous material at or above reportable quantities.

Map ID
Direction
Distance
Elevation

MAP FINDINGS

Site

Database(s)

EDR ID Number
EPA ID Number

DICKS SPORTING GOODS #1277 (Continued)

S121784345

Violation Notes: Returned to compliance on 01/03/2020. OBSERVATION: An HMBP has not been received by this department. The observance of 4 x 492 cubic feet containers of Carbon dioxide make this facility applicable to all Hazardous material business plan requirements. CORRECTIVE ACTION: Submit documentation to this department by the date listed above demonstrating that no reportable quantities of hazardous materials or hazardous wastes are stored/handled at the facility. Otherwise, a notice will be sent to you to complete, electronically submit, and implement an HMBP within 60 days.

Violation Division: Sacramento County Env Management Department
Violation Program: HMRRP
Violation Source: CERS,

Site ID: 433691
Site Name: DICKS SPORTING GOODS #1277
Violation Date: 09-23-2017
Citation: 40 CFR 1 262.34(d)(5)(iii) - U.S. Code of Federal Regulations, Title 40, Chapter 1, Section(s) 262.34(d)(5)(iii)

Violation Description: Failure to ensure that all employees are thoroughly familiar with proper waste handling and emergency procedures, relevant to their responsibilities during normal facility operations and emergencies.

Violation Notes: OBSERVATION: Employees are not thoroughly familiar with proper waste handling and emergency procedures as demonstrated by the observance an alkaline battery being classified as a corrosive acidic waste instead of universal waste the facility's system indicates it should be classified as. It was unknown by the respondent if annual refresher training is conducted for employees, be advised all employees should be retrained annually to ensure proper management of all hazardous materials and wastes. CORRECTIVE ACTION: Submit documentation to this department demonstrating that employees have been properly trained.

Violation Division: Sacramento County Env Management Department
Violation Program: HW
Violation Source: CERS,

Evaluation:
Eval General Type: Compliance Evaluation Inspection
Eval Date: 09-23-2017
Violations Found: Yes
Eval Type: Routine done by local agency
Eval Division: Sacramento County Env Management Department
Eval Program: HMRRP
Eval Source: CERS,

Eval General Type: Compliance Evaluation Inspection
Eval Date: 09-23-2017
Violations Found: Yes
Eval Type: Routine done by local agency
Eval Notes: Note: The facility has double labeled all hazardous waste bins located in the hazardous waste area. Please only include one hazardous waste label with an accumulation start date reflective of waste accumulation not the initiation of the program.

Eval Division: Sacramento County Env Management Department
Eval Program: HW
Eval Source: CERS,

Enforcement Action:

Map ID
Direction
Distance
Elevation

MAP FINDINGS

Site

Database(s)

EDR ID Number
EPA ID Number

DICKS SPORTING GOODS #1277 (Continued)

S121784345

Site ID: 433691
Site Name: DICKS SPORTING GOODS #1277
Site Address: 1003 E BIDWELL ST
Site City: FOLSOM
Site Zip: 95630
Enf Action Date: 12-21-2017
Enf Action Type: Notice of Violation (Unified Program)
Enf Action Description: Notice of Violation Issued by the Inspector at the Time of Inspection
Enf Action Division: Sacramento County Env Management Department
Enf Action Program: HMRRP
Enf Action Source: CERS,

Site ID: 433691
Site Name: DICKS SPORTING GOODS #1277
Site Address: 1003 E BIDWELL ST
Site City: FOLSOM
Site Zip: 95630
Enf Action Date: 12-21-2017
Enf Action Type: Notice of Violation (Unified Program)
Enf Action Description: Notice of Violation Issued by the Inspector at the Time of Inspection
Enf Action Division: Sacramento County Env Management Department
Enf Action Program: HW
Enf Action Source: CERS,

Coordinates:

Site ID: 433691
Facility Name: DICKS SPORTING GOODS #1277
Env Int Type Code: HWG
Program ID: 10228387
Ref Point Type Desc: Center of a facility or station.,
Latitude: 38.668890
Longitude: -121.155700

Affiliation:

Affiliation Type Desc: Facility Mailing Address
Entity Name: Mailing Address
Affiliation Address: 345 Court Street ATTN: Retail Account Owner
Affiliation City: Coraopolis
Affiliation State: PA
Affiliation Zip: 15108
Affiliation Phone: ,

Affiliation Type Desc: Document Preparer
Entity Name: Brian Oxley
Affiliation Phone: ,

Affiliation Type Desc: Operator
Entity Name: DICKS SPORTING GOODS #1277
Affiliation Phone: (916) 358-7111,

Affiliation Type Desc: CUPA District
Entity Name: Sacramento County Environmental Management Departm
Affiliation Address: 11080 WHITE ROCK ROAD, STE. 200
Affiliation City: RANCHO CORDOVA
Affiliation State: CA
Affiliation Zip: 95670

Map ID
 Direction
 Distance
 Elevation

MAP FINDINGS

Site

Database(s)

EDR ID Number
 EPA ID Number

DICKS SPORTING GOODS #1277 (Continued)

S121784345

Affiliation Phone: (916) 875-8550,

Affiliation Type Desc: Environmental Contact
 Entity Name: Brian Oxley
 Affiliation Address: 101 Phillip Dr
 Affiliation City: Norwell
 Affiliation State: MA
 Affiliation Zip: 02061
 Affiliation Phone: ,

Affiliation Type Desc: Identification Signer
 Entity Name: Brian Oxley
 Entity Title: National Manager
 Affiliation Phone: ,

Affiliation Type Desc: Legal Owner
 Entity Name: DICK'S SPORTING GOODS
 Affiliation Address: 345 Court Street
 Affiliation City: Corapolis
 Affiliation State: PA
 Affiliation Country: United States
 Affiliation Zip: 15108
 Affiliation Phone: (724) 273-4732,

Affiliation Type Desc: Parent Corporation
 Entity Name: DICK'S SPORTING GOODS
 Affiliation Phone: ,

Q82
WSW
 1/8-1/4
 0.222 mi.
 1172 ft.

DICK'S SPORTING GOODS
1003 E BIDWELL ST
FOLSOM, CA 95630
 Site 4 of 7 in cluster Q

Sacramento Co. ML S113160834
 N/A

Relative:
Lower
Actual:
284 ft.

Sacramento Co. ML:
 Name: DICK'S SPORTING GOODS
 Address: 1003 E BIDWELL ST
 City,State,Zip: FOLSOM, CA 95630
 Billing Codes BP: A
 WG Bill Code: A

Q83
WSW
 1/8-1/4
 0.245 mi.
 1296 ft.

CVS PHARMACY #9923
1005 E BIDWELL ST
SACRAMENTO, CA 95830
 Site 5 of 7 in cluster Q

CERS HAZ WASTE S121753600
 N/A

Relative:
Lower
Actual:
280 ft.

CERS HAZ WASTE:
 Name: CVS PHARMACY #9923
 Address: 1005 E BIDWELL ST
 City,State,Zip: SACRAMENTO, CA 95830
 Site ID: 23390
 CERS ID: 10422853
 CERS Description: Hazardous Waste Generator

Map ID
Direction
Distance
Elevation

MAP FINDINGS

Site

Database(s)

EDR ID Number
EPA ID Number

CVS PHARMACY #9923 (Continued)

S121753600

Evaluation:

Eval General Type: Compliance Evaluation Inspection
Eval Date: 06-29-2016
Violations Found: No
Eval Type: Routine done by local agency
Eval Notes: No violations observed at the time of inspection.
Eval Division: Sacramento County Env Management Department
Eval Program: HW
Eval Source: CERS,

Affiliation:

Affiliation Type Desc: CUPA District
Entity Name: Sacramento County Environmental Management Departm
Affiliation Address: 11080 WHITE ROCK ROAD, STE. 200
Affiliation City: RANCHO CORDOVA
Affiliation State: CA
Affiliation Zip: 95670
Affiliation Phone: (916) 875-8550,

Affiliation Type Desc: Environmental Contact
Entity Name: Verisk 3E, Regulatory Services/CVS
Affiliation Address: 3207 Grey Hawk Court, Suite 200
Affiliation City: Carlsbad
Affiliation State: CA
Affiliation Zip: 92010
Affiliation Phone: ,

Affiliation Type Desc: Facility Mailing Address
Entity Name: Mailing Address
Affiliation Address: CVS Health, Attn: Erin Chilinski, One CVS Drive MC 1160
Affiliation City: Woonsocket
Affiliation State: RI
Affiliation Zip: 02895
Affiliation Phone: ,

Affiliation Type Desc: Operator
Entity Name: Longs Drug Stores California, L.L.C.
Affiliation Phone: (401) 765-1500,

Affiliation Type Desc: Identification Signer
Entity Name: Karina Romero, Agent for Longs Drug Stores California, L.L.C.
Entity Title: Regulatory Compliance Coordinator, Verisk 3E
Affiliation Phone: ,

Affiliation Type Desc: Parent Corporation
Entity Name: CVS Health
Affiliation Phone: ,

Affiliation Type Desc: Document Preparer
Entity Name: Karina Romero, Agent for Longs Drug Stores California, L.L.C.
Affiliation Phone: ,

Affiliation Type Desc: Legal Owner
Entity Name: Longs Drug Stores California, L.L.C.
Affiliation Address: One CVS Drive
Affiliation City: Woonsocket

Map ID
Direction
Distance
Elevation

MAP FINDINGS

Site

Database(s)

EDR ID Number
EPA ID Number

CVS PHARMACY #9923 (Continued)

S121753600

Affiliation State: RI
Affiliation Country: United States
Affiliation Zip: 02895
Affiliation Phone: (401) 765-1500,

Name: CVS PHARMACY #9923
Address: 1005 E BIDWELL ST
City,State,Zip: SACRAMENTO, CA 95830
Site ID: 23390
CERS ID: 10422853
CERS Description: RCRA LQ HW Generator

Evaluation:
Eval General Type: Compliance Evaluation Inspection
Eval Date: 06-29-2016
Violations Found: No
Eval Type: Routine done by local agency
Eval Notes: No violations observed at the time of inspection.
Eval Division: Sacramento County Env Management Department
Eval Program: HW
Eval Source: CERS,

Affiliation:
Affiliation Type Desc: CUPA District
Entity Name: Sacramento County Environmental Management Departm
Affiliation Address: 11080 WHITE ROCK ROAD, STE. 200
Affiliation City: RANCHO CORDOVA
Affiliation State: CA
Affiliation Zip: 95670
Affiliation Phone: (916) 875-8550,

Affiliation Type Desc: Environmental Contact
Entity Name: Verisk 3E, Regulatory Services/CVS
Affiliation Address: 3207 Grey Hawk Court, Suite 200
Affiliation City: Carlsbad
Affiliation State: CA
Affiliation Zip: 92010
Affiliation Phone: ,

Affiliation Type Desc: Facility Mailing Address
Entity Name: Mailing Address
Affiliation Address: CVS Health, Attn: Erin Chilinski, One CVS Drive MC 1160
Affiliation City: Woonsocket
Affiliation State: RI
Affiliation Zip: 02895
Affiliation Phone: ,

Affiliation Type Desc: Operator
Entity Name: Longs Drug Stores California, L.L.C.
Affiliation Phone: (401) 765-1500,

Affiliation Type Desc: Identification Signer
Entity Name: Karina Romero, Agent for Longs Drug Stores California, L.L.C.
Entity Title: Regulatory Compliance Coordinator, Verisk 3E
Affiliation Phone: ,

Map ID
 Direction
 Distance
 Elevation

MAP FINDINGS

Site

Database(s)

EDR ID Number
 EPA ID Number

CVS PHARMACY #9923 (Continued)

S121753600

Affiliation Type Desc:	Parent Corporation
Entity Name:	CVS Health
Affiliation Phone:	,
Affiliation Type Desc:	Document Preparer
Entity Name:	Karina Romero, Agent for Longs Drug Stores California, L.L.C.
Affiliation Phone:	,
Affiliation Type Desc:	Legal Owner
Entity Name:	Longs Drug Stores California, L.L.C.
Affiliation Address:	One CVS Drive
Affiliation City:	Woonsocket
Affiliation State:	RI
Affiliation Country:	United States
Affiliation Zip:	02895
Affiliation Phone:	(401) 765-1500,

Q84
WSW
 1/8-1/4
 0.245 mi.
 1296 ft.

CVS PHARMACY #9923
1005 EAST BIDWELL STREET
FOLSOM, CA 95630

RCRA-LQG 1015740489
CAR000232074

Site 6 of 7 in cluster Q

Relative:
Lower
Actual:
280 ft.

RCRA-LQG:		
Date Form Received by Agency:		20160826
Handler Name:	CVS PHARMACY #9923	
Handler Address:		1005 EAST BIDWELL STREET
Handler City,State,Zip:		FOLSOM, CA 95630
EPA ID:		CAR000232074
Contact Name:		NICOLE WILKINSON
Contact Address:		CVS DR
Contact City,State,Zip:		WOONSOCKET, RI 02895
Contact Telephone:		401-770-7132
Contact Fax:		401-652-1901
Contact Email:		NICOLE.WILKINSON@CVSHEALTH.COM
Contact Title:		SR. MANAGER, CORPORATE ENVIRONMENTAL
EPA Region:		09
Land Type:		Private
Federal Waste Generator Description:		Large Quantity Generator
Biennial Report Cycle:		2015
Active Site Indicator:		Handler Activities
Mailing Address:		CVS DR
Mailing City,State,Zip:		WOONSOCKET, RI 02895
Owner Name:	LONGS DRUG STORES CALIFORNIA, L.L.C	
Owner Type:		Private
Operator Name:	LONGS DRUG STORES CALIFORNIA, L.L.C	
Operator Type:		Private
Short-Term Generator Activity:		No
Importer Activity:		No
Mixed Waste Generator:		No
Transporter Activity:		No
Transfer Facility Activity:		No
Recycler Activity with Storage:		No
Small Quantity On-Site Burner Exemption:		No
Smelting Melting and Refining Furnace Exemption:		No
Underground Injection Control:		No
Off-Site Waste Receipt:		No

Map ID
Direction
Distance
Elevation

MAP FINDINGS

Site

Database(s)

EDR ID Number
EPA ID Number

CVS PHARMACY #9923 (Continued)

1015740489

Universal Waste Indicator:	No
Universal Waste Destination Facility:	No
Federal Universal Waste:	No
Active Site State-Reg Handler:	---
Hazardous Secondary Material Indicator:	NN
Commercial TSD Indicator:	No
2018 GPRA Permit Baseline:	Not on the Baseline
2018 GPRA Renewals Baseline:	Not on the Baseline
202 GPRA Corrective Action Baseline:	No
Corrective Action Workload Universe:	No
Subject to Corrective Action Universe:	No
Non-TSDs Where RCRA CA has Been Imposed Universe:	No
TSDs Potentially Subject to CA Under 3004 (u)/(v) Universe:	No
TSDs Only Subject to CA under Discretionary Auth Universe:	No
Corrective Action Priority Ranking:	No NCAPS ranking
Environmental Control Indicator:	No
Institutional Control Indicator:	No
Human Exposure Controls Indicator:	N/A
Groundwater Controls Indicator:	N/A
Significant Non-Complier Universe:	No
Unaddressed Significant Non-Complier Universe:	No
Addressed Significant Non-Complier Universe:	No
Significant Non-Complier With a Compliance Schedule Universe:	No
Handler Date of Last Change:	20161104
Recognized Trader-Importer:	No
Recognized Trader-Exporter:	No
Importer of Spent Lead Acid Batteries:	No
Exporter of Spent Lead Acid Batteries:	No
Sub-Part P Indicator:	No

Biennial: List of Years

Year: 2015

[Click Here for Biennial Reporting System Data:](#)

Year: 2013

[Click Here for Biennial Reporting System Data:](#)

Hazardous Waste Summary:

Waste Code:	D001
Waste Description:	IGNITABLE WASTE
Waste Code:	D002
Waste Description:	CORROSIVE WASTE
Waste Code:	D004
Waste Description:	ARSENIC
Waste Code:	D005
Waste Description:	BARIUM
Waste Code:	D006
Waste Description:	CADMIUM
Waste Code:	D007
Waste Description:	CHROMIUM

Map ID
Direction
Distance
Elevation

MAP FINDINGS

Site

Database(s)

EDR ID Number
EPA ID Number

CVS PHARMACY #9923 (Continued)

1015740489

Waste Code:	D008
Waste Description:	LEAD
Waste Code:	D009
Waste Description:	MERCURY
Waste Code:	D010
Waste Description:	SELENIUM
Waste Code:	D011
Waste Description:	SILVER
Waste Code:	D016
Waste Description:	2,4-D (2,4-DICHLOROPHENOXYACETIC ACID)
Waste Code:	D018
Waste Description:	BENZENE
Waste Code:	D024
Waste Description:	M-CRESOL
Waste Code:	D027
Waste Description:	1,4-DICHLOROBENZENE
Waste Code:	D035
Waste Description:	METHYL ETHYL KETONE
Waste Code:	D039
Waste Description:	TETRACHLOROETHYLENE
Waste Code:	P001
Waste Description:	2H-1-BENZOPYRAN-2-ONE, 4-HYDROXY-3-(3-OXO-1-PHENYLBUTYL)-, & SALTS, WHEN PRESENT AT CONCENTRATIONS GREATER THAN 0.3% (OR) WARFARIN, & SALTS, WHEN PRESENT AT CONCENTRATIONS GREATER THAN 0.3%
Waste Code:	P012
Waste Description:	ARSENIC OXIDE AS2O3 (OR) ARSENIC TRIOXIDE
Waste Code:	P042
Waste Description:	1,2-BENZENEDIOL, 4-[1-HYDROXY-2-(METHYLAMINO)ETHYL]-, (R)- (OR) EPINEPHRINE
Waste Code:	P075
Waste Description:	NICOTINE, & SALTS (OR) PYRIDINE, 3-(1-METHYL-2-PYRROLIDINYL)-,(S)-, & SALTS
Waste Code:	P081
Waste Description:	1,2,3-PROPANETRIOL, TRINITRATE (R) (OR) NITROGLYCERINE (R)
Waste Code:	P188
Waste Description:	BENZOIC ACID, 2-HYDROXY-, COMPD. WITH (3AS-CIS)-1,2,3,3A,8,8A-HEXAHYDRO-1,3A,8-TRIMETHYLPYRROLO[2,3-B]INDOL-5-YL METHYLCARBAMATE ESTER (1:1) (OR) PHYSOSTIGMINE SALICYLATE
Waste Code:	U002
Waste Description:	2-PROPANONE (I) (OR) ACETONE (I)

Map ID
Direction
Distance
Elevation

MAP FINDINGS

Site

Database(s)

EDR ID Number
EPA ID Number

CVS PHARMACY #9923 (Continued)

1015740489

Waste Code:	U010
Waste Description:	AZIRINO [2',3':3,4]PYRROLO[1,2-A]INDOLE-4,7-DIONE, 6-AMINO-8-[[[(AMINOCARBONYLOXY)METHYL]-1,1A,2,8,8A,8B-HEXAHYDRO-8A-MET HOXY-5-METHYL-, [1AS-(1AALPHA, 8BETA, 8AALPHA, 8BALPHA)]- (OR) MITOMYCIN C
Waste Code:	U031
Waste Description:	1-BUTANOL (I) (OR) N-BUTYL ALCOHOL (I)
Waste Code:	U034
Waste Description:	ACETALDEHYDE, TRICHLORO- (OR) CHLORAL
Waste Code:	U035
Waste Description:	BENZENEBUTANOIC ACID, 4-[BIS(2-CHLOROETHYL)AMINO]- (OR) CHLORAMBUCIL
Waste Code:	U044
Waste Description:	CHLOROFORM (OR) METHANE, TRICHLORO-
Waste Code:	U058
Waste Description:	2H-1,3,2-OXAZAPHOSPHORIN-2-AMINE, N,N-BIS(2-CHLOROETHYL)TETRAHYDRO-, 2-OXIDE (OR) CYCLOPHOSPHAMIDE
Waste Code:	U059
Waste Description:	5,12-NAPHTHACENEDIONE, 8-ACETYL-10-[(3-AMINO-2,3,6-TRIDEOXY)-ALPHA-L-LYXO-HEXOPYRANOSYL)OXY]- 7,8,9,10-TETRAHYDRO-6,8,11-TRIHYDROXY-1-METHOXY-, (8S-CIS)- (OR) DAUNOMYCIN
Waste Code:	U070
Waste Description:	BENZENE, 1,2-DICHLORO- (OR) O-DICHLOROBENZENE
Waste Code:	U072
Waste Description:	BENZENE, 1,4-DICHLORO- (OR) P-DICHLOROBENZENE
Waste Code:	U089
Waste Description:	DIETHYLSTILBESTEROL (OR) PHENOL, 4,4'-(1,2-DIETHYL-1,2-ETHENEDIYL)BIS, (E)-
Waste Code:	U122
Waste Description:	FORMALDEHYDE
Waste Code:	U129
Waste Description:	CYCLOHEXANE, 1,2,3,4,5,6-HEXACHLORO-, (1ALPHA, 2ALPHA, 3BETA, 4ALPHA, 5ALPHA, 6BETA)- (OR) LINDANE
Waste Code:	U132
Waste Description:	HEXACHLOROPHENE (OR) PHENOL, 2,2'-METHYLENEBIS[3,4,6-TRICHLORO-
Waste Code:	U150
Waste Description:	L-PHENYLALANINE, 4-[BIS(2-CHLOROETHYL)AMINO]- (OR) MELPHALAN
Waste Code:	U151
Waste Description:	MERCURY
Waste Code:	U154
Waste Description:	METHANOL (I) (OR) METHYL ALCOHOL (I)

Map ID
Direction
Distance
Elevation

MAP FINDINGS

Site

Database(s)

EDR ID Number
EPA ID Number

CVS PHARMACY #9923 (Continued)

1015740489

Waste Code:	U165
Waste Description:	NAPHTHALENE
Waste Code:	U188
Waste Description:	PHENOL
Waste Code:	U200
Waste Description:	RESERPINE (OR) YOHIMBAN-16-CARBOXYLIC ACID, 11,17-DIMETHOXY-18-[(3,4,5-TRIMETHOXYBENZOYL)OXY]-, METHYL ESTER, (3BETA, 16BETA, 17ALPHA, 18BETA, 20ALPHA)-
Waste Code:	U201
Waste Description:	1,3-BENZENEDIOL (OR) RESORCINOL
Waste Code:	U204
Waste Description:	SELENIOUS ACID (OR) SELENIUM DIOXIDE
Waste Code:	U205
Waste Description:	SELENIUM SULFIDE (OR) SELENIUM SULFIDE SES2 (R,T)
Waste Code:	U206
Waste Description:	D-GLUCOSE, 2-DEOXY-2-[[[(METHYLNITROSOAMINO)-CARBONYL]AMINO]- (OR) GLUCOPYRANOSE, 2-DEOXY-2-(3-METHYL-3-NITROSOUREIDO)-,D- (OR) STREPTOZOTOCIN
Waste Code:	U210
Waste Description:	ETHENE, TETRACHLORO- (OR) TETRACHLOROETHYLENE
Waste Code:	U279
Waste Description:	U279
Waste Code:	U411
Waste Description:	U411

Handler - Owner Operator:

Owner/Operator Indicator:	Operator
Owner/Operator Name:	LONGS DRUG STORES CALIFORNIA LLC
Legal Status:	Private
Date Became Current:	20081022
Owner/Operator Indicator:	Operator
Owner/Operator Name:	LONGS DRUG STORES CALIFORNIA, L.L.C
Legal Status:	Private
Date Became Current:	20081022
Owner/Operator Indicator:	Owner
Owner/Operator Name:	LONGS DRUG STORES CALIFORNIA, L.L.C
Legal Status:	Private
Date Became Current:	20081022
Owner/Operator Address:	1 CVS DR
Owner/Operator City,State,Zip:	WOONSOCKET, RI 02895
Owner/Operator Indicator:	Owner
Owner/Operator Name:	LONGS DRUG STORES CALIFORNIA LLC
Legal Status:	Private
Date Became Current:	20081022
Owner/Operator Address:	ONE CVS DR-23062A

Map ID
Direction
Distance
Elevation

MAP FINDINGS

Site

Database(s)

EDR ID Number
EPA ID Number

CVS PHARMACY #9923 (Continued)

1015740489

Owner/Operator City,State,Zip: WOONSOCKET, RI 02895
Owner/Operator Telephone: 401-765-1500

Owner/Operator Indicator: Operator
Owner/Operator Name: LONGS DRUG STORES CALIFORNIA LLC
Legal Status: Private
Date Became Current: 20081022

Owner/Operator Indicator: Owner
Owner/Operator Name: LONGS DRUG STORES CALIFORNIA LLC
Legal Status: Private
Date Became Current: 20081022
Owner/Operator Address: ONE CVS DR
Owner/Operator City,State,Zip: WOONSOCKET, RI 02895
Owner/Operator Telephone: 401-765-1500

Historic Generators:

Receive Date: 20140301
Handler Name: CVS PHARMACY #9923
Federal Waste Generator Description: Large Quantity Generator
Large Quantity Handler of Universal Waste: No
Recognized Trader Importer: No
Recognized Trader Exporter: No
Spent Lead Acid Battery Importer: No
Spent Lead Acid Battery Exporter: No
Current Record: No

Receive Date: 20160826
Handler Name: CVS PHARMACY #9923
Federal Waste Generator Description: Large Quantity Generator
Large Quantity Handler of Universal Waste: No
Recognized Trader Importer: No
Recognized Trader Exporter: No
Spent Lead Acid Battery Importer: No
Spent Lead Acid Battery Exporter: No
Current Record: Yes

Receive Date: 20121025
Handler Name: CVS PHARMACY NO 9923
Federal Waste Generator Description: Large Quantity Generator
Large Quantity Handler of Universal Waste: No
Recognized Trader Importer: No
Recognized Trader Exporter: No
Spent Lead Acid Battery Importer: No
Spent Lead Acid Battery Exporter: No
Current Record: No

List of NAICS Codes and Descriptions:

NAICS Code: 44611
NAICS Description: PHARMACIES AND DRUG STORES

Facility Has Received Notices of Violations:

Violations: No Violations Found

Evaluation Action Summary:

Map ID
Direction
Distance
Elevation

MAP FINDINGS

Site

Database(s)

EDR ID Number
EPA ID Number

CVS PHARMACY #9923 (Continued)

1015740489

Evaluations: No Evaluations Found

Q85
WSW
1/8-1/4
0.245 mi.
1296 ft.

CVS PHARMACY #9923
1005 E BIDWELL ST
FOLSOM, CA 95630
Site 7 of 7 in cluster Q

Sacramento Co. ML S113160227
N/A

Relative:
Lower
Actual:
280 ft.

Sacramento Co. ML:
Name: CVS PHARMACY #9923
Address: 1005 E BIDWELL ST
City,State,Zip: FOLSOM, CA 95630
Billing Codes BP: I
WG Bill Code: A

86
West
1/4-1/2
0.493 mi.
2603 ft.

VON HOUSEN #50
703 E BIDWELL ST
FOLSOM, CA 95630

Sacramento Co. CS S105268661
Sacramento Co. ML N/A

Relative:
Lower
Actual:
297 ft.

Sacramento Co. CS:
Name: COMMONWEALTH FOLSOM LLC
Address: 703 E BIDWELL ST E
City,State,Zip: FOLSOM, CA
State Site Number: D217
Lead Staff: Erikson, S.
Lead Agency: HM
Remedial Action Taken: NO
Facility Id: RO0001682
Case Type: Soil only
Case Closed: Y
Date Closed: 07/26/2011
Case Type: Soil only affected

Sacramento Co. ML:
Name: VON HOUSEN #50
Address: 703 E BIDWELL ST
City,State,Zip: FOLSOM, CA 95630
Facility Status: Inactive. Included on a listing no longer updated.
FD: L
Billing Codes BP: Out of Business
Billing Codes UST: No Tanks
WG Bill Code: Oil Changed by Outside Company-No Fee
Target Property Bill Cod: 51
Food Bill Code: 51
Number of Tanks: 0
SIC Code: 5531

Count: 5 records.

ORPHAN SUMMARY

City	EDR ID	Site Name	Site Address	Zip	Database(s)
FOLSOM	S102426499	GEORGE WIMPEY INC	E BIDWELL ST	95630	Sacramento Co. CS
FOLSOM	S128568410	UNKNOWN PCE DETECTION	EAST BIDWELL STREET	95630	CPS-SLIC
FOLSOM	S101480011	WILLOW DUMP	WILLOW CREEK AND BLUE RAVINE R	95630	ENVIROSTOR
REPRESA (IN FOLSOM)	S123525752	FOLSOM STATE PRISON DISPOSAL SITE	FOLSOM STATE PRISON	95630	SWF/LF, CERS
REPRESA (IN FOLSOM)	S126983985	FOLSOM MATERIALS RECOVERY & COMPOS	N OF NEW FOLSOM PRISON CMLPX O	95630	SWF/LF

GOVERNMENT RECORDS SEARCHED / DATA CURRENCY TRACKING

St	Acronym	Full Name	Government Agency	Gov. Date	Arvl. Date	Active Date
CA	AQUEOUS FOAM	Former Fire Training Facility Assessments Listing	State Water Resources Control Board	02/20/2020	12/10/2021	02/25/2022
CA	AST	Aboveground Petroleum Storage Tank Facilities	California Environmental Protection Agency	07/06/2016	07/12/2016	09/19/2016
CA	BROWNFIELDS	Considered Brownfields Sites Listing	State Water Resources Control Board	06/21/2022	06/21/2022	09/09/2022
CA	CA BOND EXP. PLAN	Bond Expenditure Plan	Department of Health Services	01/01/1989	07/27/1994	08/02/1994
CA	CA FID UST	Facility Inventory Database	California Environmental Protection Agency	10/31/1994	09/05/1995	09/29/1995
CA	CDL	Clandestine Drug Labs	Department of Toxic Substances Control	12/31/2019	01/20/2021	04/08/2021
CA	CERS	CalEPA Regulated Site Portal Data	California Environmental Protection Agency	04/18/2022	04/19/2022	07/12/2022
CA	CERS HAZ WASTE	CERS HAZ WASTE	CalEPA	04/18/2022	04/19/2022	07/12/2022
CA	CERS TANKS	California Environmental Reporting System (CERS) Tanks	California Environmental Protection Agency	04/18/2022	04/19/2022	07/12/2022
CA	CHMIRS	California Hazardous Material Incident Report System	Office of Emergency Services	04/03/2022	04/19/2022	07/12/2022
CA	CIWQS	California Integrated Water Quality System	State Water Resources Control Board	08/16/2022	08/17/2022	08/18/2022
CA	CORTESE	"Cortese" Hazardous Waste & Substances Sites List	CAL EPA/Office of Emergency Information	06/21/2022	06/21/2022	09/09/2022
CA	CPS-SLIC	Statewide SLIC Cases (GEOTRACKER)	State Water Resources Control Board	05/23/2022	05/23/2022	05/24/2022
CA	CUPA LIVERMORE-PLEASANTON	CUPA Facility Listing	Livermore-Pleasanton Fire Department	12/07/2021	05/09/2022	05/17/2022
CA	DEED	Deed Restriction Listing	DTSC and SWRCB	05/31/2022	05/31/2022	08/18/2022
CA	DRYCLEAN AVAQMID	Antelope Valley Air Quality Management District Drycleaner L	Antelope Valley Air Quality Management Distri	05/25/2022	05/26/2022	08/11/2022
CA	DRYCLEAN SOUTH COAST	South Coast Air Quality Management District Drycleaner Listi	South Coast Air Quality Management District	05/20/2022	05/20/2022	08/09/2022
CA	DRYCLEANERS	Cleaner Facilities	Department of Toxic Substance Control	08/27/2021	09/01/2021	11/19/2021
CA	EMI	Emissions Inventory Data	California Air Resources Board	12/31/2020	06/13/2022	08/30/2022
CA	ENF	Enforcement Action Listing	State Water Resources Control Board	04/12/2022	04/19/2022	05/31/2022
CA	ENVIROSTOR	EnviroStor Database	Department of Toxic Substances Control	04/25/2022	04/26/2022	07/15/2022
CA	Financial Assurance 1	Financial Assurance Information Listing	Department of Toxic Substances Control	04/19/2022	08/10/2022	08/30/2022
CA	Financial Assurance 2	Financial Assurance Information Listing	California Integrated Waste Management Board	08/09/2022	08/10/2022	08/30/2022
CA	HAULERS	Registered Waste Tire Haulers Listing	Integrated Waste Management Board	08/12/2022	08/16/2022	08/26/2022
CA	HAZNET	Facility and Manifest Data	California Environmental Protection Agency	12/31/2021	07/05/2022	09/19/2022
CA	HIST CAL-SITES	Calsites Database	Department of Toxic Substance Control	08/08/2005	08/03/2006	08/24/2006
CA	HIST CORTESE	Hazardous Waste & Substance Site List	Department of Toxic Substances Control	04/01/2001	01/22/2009	04/09/2009
CA	HIST UST	Hazardous Substance Storage Container Database	State Water Resources Control Board	10/15/1990	01/25/1991	02/12/1991
CA	HWP	EnviroStor Permitted Facilities Listing	Department of Toxic Substances Control	05/16/2022	05/17/2022	08/03/2022
CA	HWT	Registered Hazardous Waste Transporter Database	Department of Toxic Substances Control	07/05/2022	07/05/2022	09/19/2022
CA	HWTS	Hazardous Waste Tracking System	Department of Toxic Substances Control	04/05/2022	04/05/2022	04/26/2022
CA	ICE	ICE	Department of Toxic Substances Control	05/16/2022	05/17/2022	08/03/2022
CA	LDS	Land Disposal Sites Listing (GEOTRACKER)	State Water Quality Control Board	05/23/2022	05/23/2022	05/24/2022
CA	LIENS	Environmental Liens Listing	Department of Toxic Substances Control	05/25/2022	05/25/2022	08/11/2022
CA	LUST	Leaking Underground Fuel Tank Report (GEOTRACKER)	State Water Resources Control Board	05/23/2022	05/23/2022	05/24/2022
CA	LUST REG 1	Active Toxic Site Investigation	California Regional Water Quality Control Boa	02/10/2001	02/28/2001	03/29/2001
CA	LUST REG 2	Fuel Leak List	California Regional Water Quality Control Boa	09/30/2004	10/20/2004	11/19/2004
CA	LUST REG 3	Leaking Underground Storage Tank Database	California Regional Water Quality Control Boa	05/19/2003	05/19/2003	06/02/2003
CA	LUST REG 4	Underground Storage Tank Leak List	California Regional Water Quality Control Boa	09/07/2004	09/07/2004	10/12/2004
CA	LUST REG 5	Leaking Underground Storage Tank Database	California Regional Water Quality Control Boa	07/01/2008	07/22/2008	07/31/2008
CA	LUST REG 6L	Leaking Underground Storage Tank Case Listing	California Regional Water Quality Control Boa	09/09/2003	09/10/2003	10/07/2003
CA	LUST REG 6V	Leaking Underground Storage Tank Case Listing	California Regional Water Quality Control Boa	06/07/2005	06/07/2005	06/29/2005
CA	LUST REG 7	Leaking Underground Storage Tank Case Listing	California Regional Water Quality Control Boa	02/26/2004	02/26/2004	03/24/2004
CA	LUST REG 8	Leaking Underground Storage Tanks	California Regional Water Quality Control Boa	02/14/2005	02/15/2005	03/28/2005
CA	LUST REG 9	Leaking Underground Storage Tank Report	California Regional Water Quality Control Boa	03/01/2001	04/23/2001	05/21/2001
CA	MCS	Military Cleanup Sites Listing (GEOTRACKER)	State Water Resources Control Board	05/23/2022	05/23/2022	05/24/2022
CA	MILITARY PRIV SITES	Military Privatized Sites (GEOTRACKER)	State Water Resources Control Board	05/23/2022	05/23/2022	06/02/2022

GOVERNMENT RECORDS SEARCHED / DATA CURRENCY TRACKING

St	Acronym	Full Name	Government Agency	Gov. Date	Arvl. Date	Active Date
CA	MILITARY UST SITES	Military UST Sites (GEOTRACKER)	State Water Resources Control Board	05/23/2022	05/23/2022	06/02/2022
CA	MINES	Mines Site Location Listing	Department of Conservation	06/06/2022	06/07/2022	08/23/2022
CA	MWMP	Medical Waste Management Program Listing	Department of Public Health	05/06/2022	05/31/2022	08/18/2022
CA	NON-CASE INFO	Non-Case Information Sites (GEOTRACKER)	State Water Resources Control Board	05/23/2022	05/23/2022	06/02/2022
CA	NOTIFY 65	Proposition 65 Records	State Water Resources Control Board	06/10/2022	06/10/2022	08/26/2022
CA	NPDES	NPDES Permits Listing	State Water Resources Control Board	05/09/2022	05/09/2022	07/29/2022
CA	OTHER OIL GAS	Other Oil & Gas Projects Sites (GEOTRACKER)	State Water Resources Control Board	05/23/2022	05/23/2022	06/02/2022
CA	PEST LIC	Pesticide Regulation Licenses Listing	Department of Pesticide Regulation	05/31/2022	05/31/2022	08/18/2022
CA	PFAS	PFAS Contamination Site Location Listing	State Water Resources Control Board	06/06/2022	06/07/2022	08/24/2022
CA	PROC	Certified Processors Database	Department of Conservation	06/06/2022	06/07/2022	08/23/2022
CA	PROD WATER PONDS	Produced Water Ponds Sites (GEOTRACKER)	State Water Resources Control Board	05/23/2022	05/23/2022	06/02/2022
CA	PROJECT	Project Sites (GEOTRACKER)	State Water Resources Control Board	05/23/2022	05/23/2022	06/02/2022
CA	RESPONSE	State Response Sites	Department of Toxic Substances Control	04/25/2022	04/26/2022	07/15/2022
CA	RGA LF	Recovered Government Archive Solid Waste Facilities List	Department of Resources Recycling and Recover	05/23/2022	07/01/2013	01/13/2014
CA	RGA LUST	Recovered Government Archive Leaking Underground Storage Tan	State Water Resources Control Board	05/23/2022	07/01/2013	12/30/2013
CA	SAMPLING POINT	Sampling Point ? Public Sites (GEOTRACKER)	State Water Resources Control Board	05/05/2022	05/06/2022	07/21/2022
CA	SAN FRANCISCO AST	Aboveground Storage Tank Site Listing	San Francisco County Department of Public Hea	04/25/2022	04/26/2022	07/15/2022
CA	SCH	School Property Evaluation Program	Department of Toxic Substances Control	04/03/2003	04/07/2003	04/25/2003
CA	SLIC REG 1	Active Toxic Site Investigations	California Regional Water Quality Control Boa	09/30/2004	10/20/2004	11/19/2004
CA	SLIC REG 2	Spills, Leaks, Investigation & Cleanup Cost Recovery Listing	Regional Water Quality Control Board San Fran	05/18/2006	05/18/2006	06/15/2006
CA	SLIC REG 3	Spills, Leaks, Investigation & Cleanup Cost Recovery Listing	California Regional Water Quality Control Boa	11/17/2004	11/18/2004	01/04/2005
CA	SLIC REG 4	Spills, Leaks, Investigation & Cleanup Cost Recovery Listing	Region Water Quality Control Board Los Angele	04/01/2005	04/05/2005	04/21/2005
CA	SLIC REG 5	Spills, Leaks, Investigation & Cleanup Cost Recovery Listing	Regional Water Quality Control Board Central	09/07/2004	09/07/2004	10/12/2004
CA	SLIC REG 6L	SLIC Sites	California Regional Water Quality Control Boa	05/24/2005	05/25/2005	06/16/2005
CA	SLIC REG 6V	Spills, Leaks, Investigation & Cleanup Cost Recovery Listing	Regional Water Quality Control Board, Victori	11/24/2004	11/29/2004	01/04/2005
CA	SLIC REG 7	SLIC List	California Regional Quality Control Board, Co	04/03/2008	04/03/2008	04/14/2008
CA	SLIC REG 8	Spills, Leaks, Investigation & Cleanup Cost Recovery Listing	California Region Water Quality Control Board	09/10/2007	09/11/2007	09/28/2007
CA	SLIC REG 9	Spills, Leaks, Investigation & Cleanup Cost Recovery Listing	California Regional Water Quality Control Boa	06/06/2012	01/03/2013	02/22/2013
CA	SPILLS 90	SPILLS90 data from FirstSearch	FirstSearch	06/01/1994	07/07/2005	08/11/2005
CA	SWEEPS UST	SWEEPS UST Listing	State Water Resources Control Board	05/09/2022	05/09/2022	07/29/2022
CA	SWF/LF (SWIS)	Solid Waste Information System	Department of Resources Recycling and Recover	06/06/2022	06/07/2022	08/23/2022
CA	SWRCY	Recycler Database	Department of Conservation	07/01/1995	08/30/1995	09/26/1995
CA	TOXIC PITS	Toxic Pits Cleanup Act Sites	State Water Resources Control Board	06/06/2022	06/07/2022	08/23/2022
CA	UIC	UIC Listing	Department of Conservation	05/23/2022	05/23/2022	06/02/2022
CA	UIC GEO	Underground Injection Control Sites (GEOTRACKER)	State Water Resource Control Board	06/06/2022	06/07/2022	08/24/2022
CA	UST	Active UST Facilities	SWRCB	06/01/2022	06/09/2022	08/26/2022
CA	UST CLOSURE	Proposed Closure of Underground Storage Tank (UST) Cases	State Water Resources Control Board	04/25/2022	04/26/2022	07/15/2022
CA	VCP	Voluntary Cleanup Program Properties	Department of Toxic Substances Control	02/11/2021	07/01/2021	09/29/2021
CA	WASTEWATER PITS	Oil Wastewater Pits Listing	RWQCB, Central Valley Region	06/06/2022	06/07/2022	08/24/2022
CA	WDR	Waste Discharge Requirements Listing	State Water Resources Control Board	06/19/2007	06/20/2007	06/29/2007
CA	WDS	Waste Discharge System	State Water Resources Control Board	05/23/2022	05/23/2022	06/02/2022
CA	WELL STIM PROJ	Well Stimulation Project (GEOTRACKER)	State Water Resources Control Board	07/03/2009	07/21/2009	08/03/2009
CA	WIP	Well Investigation Program Case List	Los Angeles Water Quality Control Board	04/01/2000	04/10/2000	05/10/2000
CA	WMUDS/SWAT	Waste Management Unit Database	State Water Resources Control Board	09/30/2017	05/08/2018	07/20/2018
US	2020 COR ACTION	2020 Corrective Action Program List	Environmental Protection Agency	06/14/2022	06/15/2022	08/22/2022
US	ABANDONED MINES	Abandoned Mines	Department of Interior	12/31/2019	03/02/2022	03/25/2022
US	BRS	Biennial Reporting System	EPA/NTIS			

GOVERNMENT RECORDS SEARCHED / DATA CURRENCY TRACKING

St	Acronym	Full Name	Government Agency	Gov. Date	Arvl. Date	Active Date
US	COAL ASH DOE	Steam-Electric Plant Operation Data	Department of Energy	12/31/2020	11/30/2021	02/22/2022
US	COAL ASH EPA	Coal Combustion Residues Surface Impoundments List	Environmental Protection Agency	01/12/2017	03/05/2019	11/11/2019
US	CONSENT	Superfund (CERCLA) Consent Decrees	Department of Justice, Consent Decree Library	03/31/2022	04/14/2022	07/12/2022
US	CORRACTS	Corrective Action Report	EPA	06/20/2022	06/21/2022	06/28/2022
US	DEBRIS REGION 9	Torres Martinez Reservation Illegal Dump Site Locations	EPA, Region 9	01/12/2009	05/07/2009	09/21/2009
US	DOCKET HWC	Hazardous Waste Compliance Docket Listing	Environmental Protection Agency	05/06/2021	05/21/2021	08/11/2021
US	DOD	Department of Defense Sites	USGS	06/07/2021	07/13/2021	03/09/2022
US	DOT OPS	Incident and Accident Data	Department of Transportation, Office of Pipeli	01/02/2020	01/28/2020	04/17/2020
US	Delisted NPL	National Priority List Deletions	EPA	07/26/2022	08/02/2022	08/22/2022
US	ECHO	Enforcement & Compliance History Information	Environmental Protection Agency	04/02/2022	04/05/2022	06/28/2022
US	EDR Hist Auto	EDR Exclusive Historical Auto Stations	EDR, Inc.			
US	EDR Hist Cleaner	EDR Exclusive Historical Cleaners	EDR, Inc.			
US	EDR MGP	EDR Proprietary Manufactured Gas Plants	EDR, Inc.			
US	EPA WATCH LIST	EPA WATCH LIST	Environmental Protection Agency	08/30/2013	03/21/2014	06/17/2014
US	ERNS	Emergency Response Notification System	National Response Center, United States Coast	06/14/2022	06/15/2022	06/21/2022
US	FEDERAL FACILITY	Federal Facility Site Information listing	Environmental Protection Agency	05/25/2021	06/24/2021	09/20/2021
US	FEDLAND	Federal and Indian Lands	U.S. Geological Survey	04/02/2018	04/11/2018	11/06/2019
US	FEMA UST	Underground Storage Tank Listing	FEMA	10/14/2021	11/05/2021	02/01/2022
US	FINDS	Facility Index System/Facility Registry System	EPA	05/13/2022	05/18/2022	05/31/2022
US	FTTS	FIFRA/ TSCA Tracking System - FIFRA (Federal Insecticide, Fu	EPA/Office of Prevention, Pesticides and Toxi	04/09/2009	04/16/2009	05/11/2009
US	FTTS INSP	FIFRA/ TSCA Tracking System - FIFRA (Federal Insecticide, Fu	EPA	04/09/2009	04/16/2009	05/11/2009
US	FUDS	Formerly Used Defense Sites	U.S. Army Corps of Engineers	05/11/2022	05/17/2022	07/29/2022
US	FUELS PROGRAM	EPA Fuels Program Registered Listing	EPA	05/16/2022	05/17/2022	07/29/2022
US	FUSRAP	Formerly Utilized Sites Remedial Action Program	Department of Energy	07/26/2021	07/27/2021	10/22/2021
US	HIST FTTS	FIFRA/TSCA Tracking System Administrative Case Listing	Environmental Protection Agency	10/19/2006	03/01/2007	04/10/2007
US	HIST FTTS INSP	FIFRA/TSCA Tracking System Inspection & Enforcement Case Lis	Environmental Protection Agency	10/19/2006	03/01/2007	04/10/2007
US	HMIRS	Hazardous Materials Information Reporting System	U.S. Department of Transportation	03/21/2022	03/21/2022	06/14/2022
US	ICIS	Integrated Compliance Information System	Environmental Protection Agency	11/18/2016	11/23/2016	02/10/2017
US	IHS OPEN DUMPS	Open Dumps on Indian Land	Department of Health & Human Serivces, Indian	04/01/2014	08/06/2014	01/29/2015
US	INDIAN LUST R1	Leaking Underground Storage Tanks on Indian Land	EPA Region 1	04/28/2021	06/11/2021	09/07/2021
US	INDIAN LUST R10	Leaking Underground Storage Tanks on Indian Land	EPA Region 10	04/20/2022	06/13/2022	08/16/2022
US	INDIAN LUST R4	Leaking Underground Storage Tanks on Indian Land	EPA Region 4	06/02/2022	06/13/2022	08/31/2022
US	INDIAN LUST R5	Leaking Underground Storage Tanks on Indian Land	EPA, Region 5	04/11/2022	06/13/2022	08/16/2022
US	INDIAN LUST R6	Leaking Underground Storage Tanks on Indian Land	EPA Region 6	04/28/2022	06/13/2022	08/16/2022
US	INDIAN LUST R7	Leaking Underground Storage Tanks on Indian Land	EPA Region 7	04/14/2022	06/13/2022	08/16/2022
US	INDIAN LUST R8	Leaking Underground Storage Tanks on Indian Land	EPA Region 8	04/20/2022	06/13/2022	08/16/2022
US	INDIAN LUST R9	Leaking Underground Storage Tanks on Indian Land	Environmental Protection Agency	04/08/2022	06/13/2022	08/16/2022
US	INDIAN ODI	Report on the Status of Open Dumps on Indian Lands	Environmental Protection Agency	12/31/1998	12/03/2007	01/24/2008
US	INDIAN RESERV	Indian Reservations	USGS	12/31/2014	07/14/2015	01/10/2017
US	INDIAN UST R1	Underground Storage Tanks on Indian Land	EPA, Region 1	04/07/2022	06/13/2022	08/16/2022
US	INDIAN UST R10	Underground Storage Tanks on Indian Land	EPA Region 10	04/20/2022	06/13/2022	08/16/2022
US	INDIAN UST R4	Underground Storage Tanks on Indian Land	EPA Region 4	06/02/2022	06/13/2022	08/31/2022
US	INDIAN UST R5	Underground Storage Tanks on Indian Land	EPA Region 5	04/11/2022	06/13/2022	08/16/2022
US	INDIAN UST R6	Underground Storage Tanks on Indian Land	EPA Region 6	04/28/2022	06/13/2022	08/16/2022
US	INDIAN UST R7	Underground Storage Tanks on Indian Land	EPA Region 7	04/14/2022	06/13/2022	08/16/2022
US	INDIAN UST R8	Underground Storage Tanks on Indian Land	EPA Region 8	04/20/2022	06/13/2022	08/16/2022
US	INDIAN UST R9	Underground Storage Tanks on Indian Land	EPA Region 9	04/08/2022	06/13/2022	08/16/2022

GOVERNMENT RECORDS SEARCHED / DATA CURRENCY TRACKING

St	Acronym	Full Name	Government Agency	Gov. Date	Arvl. Date	Active Date
US	INDIAN VCP R1	Voluntary Cleanup Priority Listing	EPA, Region 1	07/27/2015	09/29/2015	02/18/2016
US	INDIAN VCP R7	Voluntary Cleanup Priority Listing	EPA, Region 7	03/20/2008	04/22/2008	05/19/2008
US	LEAD SMELTER 1	Lead Smelter Sites	Environmental Protection Agency	07/26/2022	08/02/2022	08/22/2022
US	LEAD SMELTER 2	Lead Smelter Sites	American Journal of Public Health	04/05/2001	10/27/2010	12/02/2010
US	LIENS 2	CERCLA Lien Information	Environmental Protection Agency	07/26/2022	08/02/2022	08/22/2022
US	LUCIS	Land Use Control Information System	Department of the Navy	05/16/2022	05/19/2022	07/29/2022
US	MINES MRDS	Mineral Resources Data System	USGS	04/06/2018	10/21/2019	10/24/2019
US	MINES VIOLATIONS	MSHA Violation Assessment Data	DOL, Mine Safety & Health Admi	03/21/2022	03/22/2022	03/25/2022
US	MLTS	Material Licensing Tracking System	Nuclear Regulatory Commission	06/10/2022	06/14/2022	08/22/2022
US	NPL	National Priority List	EPA	07/26/2022	08/02/2022	08/22/2022
US	NPL LIENS	Federal Superfund Liens	EPA	10/15/1991	02/02/1994	03/30/1994
US	ODI	Open Dump Inventory	Environmental Protection Agency	06/30/1985	08/09/2004	09/17/2004
US	PADS	PCB Activity Database System	EPA	01/20/2022	01/20/2022	03/25/2022
US	PCB TRANSFORMER	PCB Transformer Registration Database	Environmental Protection Agency	09/13/2019	11/06/2019	02/10/2020
US	PCS	Permit Compliance System	EPA, Office of Water	07/14/2011	08/05/2011	09/29/2011
US	PCS ENF	Enforcement data	EPA	12/31/2014	02/05/2015	03/06/2015
US	PCS INACTIVE	Listing of Inactive PCS Permits	EPA	11/05/2014	01/06/2015	05/06/2015
US	PRP	Potentially Responsible Parties	EPA	07/26/2022	08/02/2022	08/31/2022
US	Proposed NPL	Proposed National Priority List Sites	EPA	07/26/2022	08/02/2022	08/22/2022
US	RAATS	RCRA Administrative Action Tracking System	EPA	04/17/1995	07/03/1995	08/07/1995
US	RADINFO	Radiation Information Database	Environmental Protection Agency	07/01/2019	07/01/2019	09/23/2019
US	RCRA NonGen / NLR	RCRA - Non Generators / No Longer Regulated	Environmental Protection Agency	06/20/2022	06/21/2022	06/28/2022
US	RCRA-LOG	RCRA - Large Quantity Generators	Environmental Protection Agency	06/20/2022	06/21/2022	06/28/2022
US	RCRA-SQG	RCRA - Small Quantity Generators	Environmental Protection Agency	06/20/2022	06/21/2022	06/28/2022
US	RCRA-TSDF	RCRA - Treatment, Storage and Disposal	Environmental Protection Agency	06/20/2022	06/21/2022	06/28/2022
US	RCRA-VSQG	RCRA - Very Small Quantity Generators (Formerly Conditionall	Environmental Protection Agency	06/20/2022	06/21/2022	06/28/2022
US	RMP	Risk Management Plans	Environmental Protection Agency	04/27/2022	05/04/2022	05/10/2022
US	ROD	Records Of Decision	EPA	07/26/2022	08/02/2022	08/22/2022
US	SCRD DRYCLEANERS	State Coalition for Remediation of Drycleaners Listing	Environmental Protection Agency	01/01/2017	02/03/2017	04/07/2017
US	SEMS	Superfund Enterprise Management System	EPA	07/26/2022	08/02/2022	08/22/2022
US	SEMS-ARCHIVE	Superfund Enterprise Management System Archive	EPA	07/26/2022	08/02/2022	08/22/2022
US	SSTS	Section 7 Tracking Systems	EPA	07/18/2022	07/18/2022	07/29/2022
US	TRIS	Toxic Chemical Release Inventory System	EPA	12/31/2018	08/14/2020	11/04/2020
US	TSCA	Toxic Substances Control Act	EPA	12/31/2018	08/14/2020	11/04/2020
US	UMTRA	Uranium Mill Tailings Sites	Department of Energy	12/31/2016	06/17/2020	09/10/2020
US	US AIRS (AFS)	Aerometric Information Retrieval System Facility Subsystem (EPA	08/30/2019	11/15/2019	01/28/2020
US	US AIRS MINOR	Air Facility System Data	EPA	10/12/2016	10/26/2016	02/03/2017
US	US BROWNFIELDS	A Listing of Brownfields Sites	EPA	10/12/2016	10/26/2016	02/03/2017
US	US CDL	Clandestine Drug Labs	Environmental Protection Agency	02/23/2022	03/10/2022	03/10/2022
US	US ENG CONTROLS	Engineering Controls Sites List	Drug Enforcement Administration	04/30/2022	05/24/2022	07/29/2022
US	US FIN ASSUR	Financial Assurance Information	Environmental Protection Agency	05/16/2022	05/24/2022	07/29/2022
US	US HIST CDL	National Clandestine Laboratory Register	Environmental Protection Agency	06/20/2022	06/21/2022	07/31/2022
US	US INST CONTROLS	Institutional Controls Sites List	Drug Enforcement Administration	04/30/2022	05/24/2022	07/29/2022
US	US MINES	Mines Master Index File	Environmental Protection Agency	05/16/2022	05/24/2022	07/29/2022
US	US MINES 2	Ferrous and Nonferrous Metal Mines Database Listing	Department of Labor, Mine Safety and Health A	08/03/2022	08/17/2022	08/31/2022
US	US MINES 3	Active Mines & Mineral Plants Database Listing	USGS	05/06/2020	05/27/2020	08/13/2020
US	UXO	Unexploded Ordnance Sites	USGS	04/14/2011	06/08/2011	09/13/2011
			Department of Defense	12/31/2020	01/11/2022	02/14/2022

GOVERNMENT RECORDS SEARCHED / DATA CURRENCY TRACKING

St	Acronym	Full Name	Government Agency	Gov. Date	Arvl. Date	Active Date
CT	CT MANIFEST	Hazardous Waste Manifest Data	Department of Energy & Environmental Protection	05/08/2022	05/09/2022	07/28/2022
NJ	NJ MANIFEST	Manifest Information	Department of Environmental Protection	12/31/2018	04/10/2019	05/16/2019
NY	NY MANIFEST	Facility and Manifest Data	Department of Environmental Conservation	01/01/2019	10/29/2021	01/19/2022
PA	PA MANIFEST	Manifest Information	Department of Environmental Protection	06/30/2018	07/19/2019	09/10/2019
RI	RI MANIFEST	Manifest information	Department of Environmental Management	12/31/2020	11/30/2021	02/18/2022
WI	WI MANIFEST	Manifest Information	Department of Natural Resources	05/31/2018	06/19/2019	09/03/2019
US	AHA Hospitals	Sensitive Receptor: AHA Hospitals	American Hospital Association, Inc.			
US	Medical Centers	Sensitive Receptor: Medical Centers	Centers for Medicare & Medicaid Services			
US	Nursing Homes	Sensitive Receptor: Nursing Homes	National Institutes of Health			
US	Public Schools	Sensitive Receptor: Public Schools	National Center for Education Statistics			
US	Private Schools	Sensitive Receptor: Private Schools	National Center for Education Statistics			
CA	Daycare Centers	Sensitive Receptor: Licensed Facilities	Department of Social Services			
US	Flood Zones	100-year and 500-year flood zones	Emergency Management Agency (FEMA)			
US	NWI	National Wetlands Inventory	U.S. Fish and Wildlife Service			
CA	State Wetlands	Wetland Inventory	Department of Fish and Wildlife			
US	Topographic Map	Current USGS 7.5 Minute Topographic Map	U.S. Geological Survey			
US	Oil/Gas Pipelines		Endeavor Business Media			
US	Electric Power Transmission Line Data		Endeavor Business Media			

STREET AND ADDRESS INFORMATION

© 2015 TomTom North America, Inc. All rights reserved. This material is proprietary and the subject of copyright protection and other intellectual property rights owned by or licensed to Tele Atlas North America, Inc. The use of this material is subject to the terms of a license agreement. You will be held liable for any unauthorized copying or disclosure of this material.

GEOCHECK® - PHYSICAL SETTING SOURCE ADDENDUM

TARGET PROPERTY ADDRESS

PROPOSED MULTIFAMILY APARTMENTS
1571 CREEKSIDE DRIVE
FOLSOM, CA 95630

TARGET PROPERTY COORDINATES

Latitude (North):	38.670235 - 38° 40' 12.85"
Longitude (West):	121.148758 - 121° 8' 55.53"
Universal Tranverse Mercator:	Zone 10
UTM X (Meters):	661054.0
UTM Y (Meters):	4281602.0
Elevation:	313 ft. above sea level

USGS TOPOGRAPHIC MAP

Target Property Map:	12021731 FOLSOM, CA
Version Date:	2018

EDR's GeoCheck Physical Setting Source Addendum is provided to assist the environmental professional in forming an opinion about the impact of potential contaminant migration.

Assessment of the impact of contaminant migration generally has two principle investigative components:

1. Groundwater flow direction, and
2. Groundwater flow velocity.

Groundwater flow direction may be impacted by surface topography, hydrology, hydrogeology, characteristics of the soil, and nearby wells. Groundwater flow velocity is generally impacted by the nature of the geologic strata.

GEOCHECK® - PHYSICAL SETTING SOURCE SUMMARY

GROUNDWATER FLOW DIRECTION INFORMATION

Groundwater flow direction for a particular site is best determined by a qualified environmental professional using site-specific well data. If such data is not reasonably ascertainable, it may be necessary to rely on other sources of information, such as surface topographic information, hydrologic information, hydrogeologic data collected on nearby properties, and regional groundwater flow information (from deep aquifers).

TOPOGRAPHIC INFORMATION

Surface topography may be indicative of the direction of surficial groundwater flow. This information can be used to assist the environmental professional in forming an opinion about the impact of nearby contaminated properties or, should contamination exist on the target property, what downgradient sites might be impacted.

TARGET PROPERTY TOPOGRAPHY

General Topographic Gradient: General SSW

SURROUNDING TOPOGRAPHY: ELEVATION PROFILES

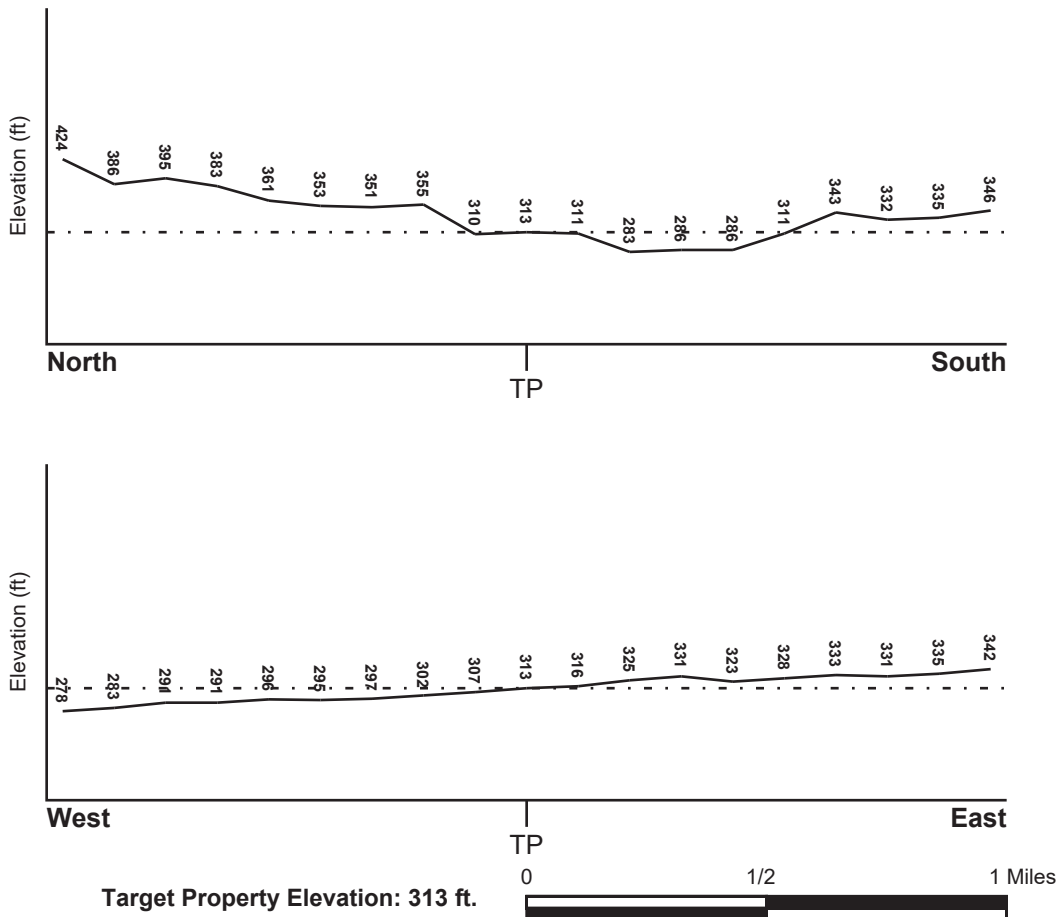

Source: Topography has been determined from the USGS 7.5' Digital Elevation Model and should be evaluated on a relative (not an absolute) basis. Relative elevation information between sites of close proximity should be field verified.

GEOCHECK® - PHYSICAL SETTING SOURCE SUMMARY

HYDROLOGIC INFORMATION

Surface water can act as a hydrologic barrier to groundwater flow. Such hydrologic information can be used to assist the environmental professional in forming an opinion about the impact of nearby contaminated properties or, should contamination exist on the target property, what downgradient sites might be impacted.

Refer to the Physical Setting Source Map following this summary for hydrologic information (major waterways and bodies of water).

FEMA FLOOD ZONE

<u>Flood Plain Panel at Target Property</u>	<u>FEMA Source Type</u>
06067C0117H	FEMA FIRM Flood data
<u>Additional Panels in search area:</u>	<u>FEMA Source Type</u>
06067C0116H	FEMA FIRM Flood data
06067C0119H	FEMA FIRM Flood data

NATIONAL WETLAND INVENTORY

<u>NWI Quad at Target Property</u>	<u>NWI Electronic Data Coverage</u>
FOLSOM	YES - refer to the Overview Map and Detail Map

HYDROGEOLOGIC INFORMATION

Hydrogeologic information obtained by installation of wells on a specific site can often be an indicator of groundwater flow direction in the immediate area. Such hydrogeologic information can be used to assist the environmental professional in forming an opinion about the impact of nearby contaminated properties or, should contamination exist on the target property, what downgradient sites might be impacted.

Site-Specific Hydrogeological Data*:

Search Radius:	1.25 miles
Status:	Not found

AQUIFLOW®

Search Radius: 1.000 Mile.

EDR has developed the AQUIFLOW Information System to provide data on the general direction of groundwater flow at specific points. EDR has reviewed reports submitted by environmental professionals to regulatory authorities at select sites and has extracted the date of the report, groundwater flow direction as determined hydrogeologically, and the depth to water table.

<u>MAP ID</u>	<u>LOCATION FROM TP</u>	<u>GENERAL DIRECTION GROUNDWATER FLOW</u>
Not Reported		

GEOCHECK® - PHYSICAL SETTING SOURCE SUMMARY

GROUNDWATER FLOW VELOCITY INFORMATION

Groundwater flow velocity information for a particular site is best determined by a qualified environmental professional using site specific geologic and soil strata data. If such data are not reasonably ascertainable, it may be necessary to rely on other sources of information, including geologic age identification, rock stratigraphic unit and soil characteristics data collected on nearby properties and regional soil information. In general, contaminant plumes move more quickly through sandy-gravelly types of soils than silty-clayey types of soils.

GEOLOGIC INFORMATION IN GENERAL AREA OF TARGET PROPERTY

Geologic information can be used by the environmental professional in forming an opinion about the relative speed at which contaminant migration may be occurring.

ROCK STRATIGRAPHIC UNIT

Era: Mesozoic
System: Lower Jurassic and Upper Triassic
Series: Lower Mesozoic
Code: IMze (*decoded above as Era, System & Series*)

GEOLOGIC AGE IDENTIFICATION

Category: Eugeosynclinal Deposits

Geologic Age and Rock Stratigraphic Unit Source: P.G. Schruben, R.E. Arndt and W.J. Bawiec, Geology of the Conterminous U.S. at 1:2,500,000 Scale - a digital representation of the 1974 P.B. King and H.M. Beikman Map, USGS Digital Data Series DDS - 11 (1994).

SSURGO SOIL MAP - 7124195.2s

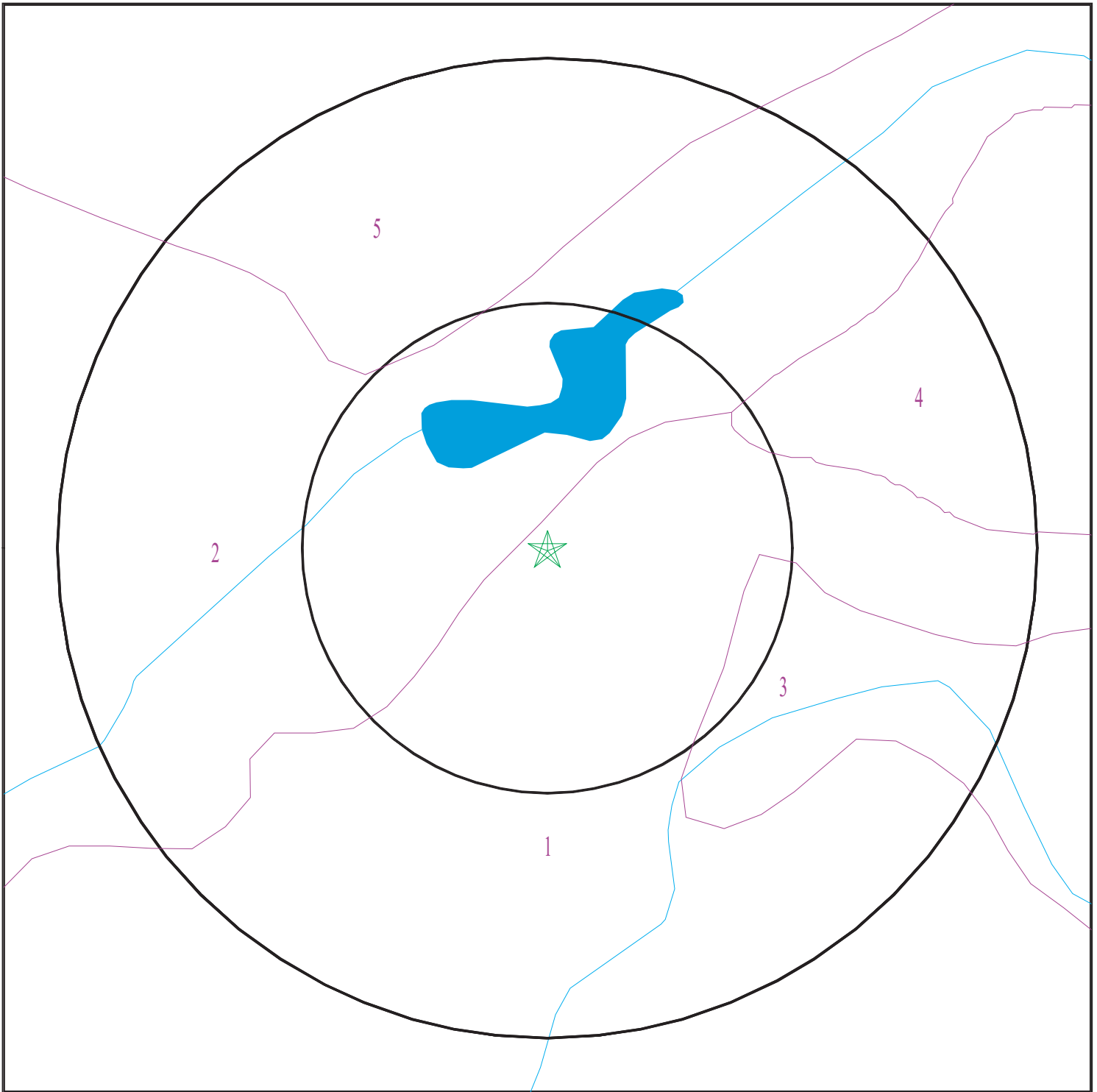

- ★ Target Property
- ∩ SSURGO Soil
- ∩ Water

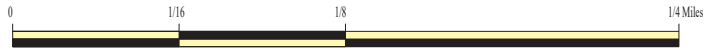

SITE NAME: Proposed Multifamily Apartments
ADDRESS: 1571 Creekside Drive
Folsom CA 95630
LAT/LONG: 38.670235 / 121.148758

CLIENT: Terracon
CONTACT: Santiago Calderon Sierra
INQUIRY #: 7124195.2s
DATE: September 21, 2022 9:20 am

GEOCHECK® - PHYSICAL SETTING SOURCE SUMMARY

DOMINANT SOIL COMPOSITION IN GENERAL AREA OF TARGET PROPERTY

The U.S. Department of Agriculture's (USDA) Soil Conservation Service (SCS) leads the National Cooperative Soil Survey (NCSS) and is responsible for collecting, storing, maintaining and distributing soil survey information for privately owned lands in the United States. A soil map in a soil survey is a representation of soil patterns in a landscape. The following information is based on Soil Conservation Service SSURGO data.

Soil Map ID: 1

Soil Component Name: ARGONAUT

Soil Surface Texture: loam

Hydrologic Group: Class D - Very slow infiltration rates. Soils are clayey, have a high water table, or are shallow to an impervious layer.

Soil Drainage Class: Well drained

Hydric Status: Not hydric

Corrosion Potential - Uncoated Steel: High

Depth to Bedrock Min: > 36 inches

Depth to Watertable Min: > 0 inches

Soil Layer Information							
Layer	Boundary		Soil Texture Class	Classification		Saturated hydraulic conductivity micro m/sec	Soil Reaction (pH)
	Upper	Lower		AASHTO Group	Unified Soil		
1	0 inches	7 inches	loam	Silt-Clay Materials (more than 35 pct. passing No. 200), Silty Soils.	FINE-GRAINED SOILS, Silts and Clays (liquid limit 50% or more), Fat Clay.	Max: 0.42 Min: 0.01	Max: Min:
2	7 inches	14 inches	loam	Silt-Clay Materials (more than 35 pct. passing No. 200), Silty Soils.	FINE-GRAINED SOILS, Silts and Clays (liquid limit 50% or more), Fat Clay.	Max: 0.42 Min: 0.01	Max: Min:
3	14 inches	29 inches	clay	Silt-Clay Materials (more than 35 pct. passing No. 200), Silty Soils.	FINE-GRAINED SOILS, Silts and Clays (liquid limit 50% or more), Fat Clay.	Max: 0.42 Min: 0.01	Max: Min:
4	29 inches	33 inches	bedrock	Silt-Clay Materials (more than 35 pct. passing No. 200), Silty Soils.	FINE-GRAINED SOILS, Silts and Clays (liquid limit 50% or more), Fat Clay.	Max: 0.42 Min: 0.01	Max: Min:

GEOCHECK® - PHYSICAL SETTING SOURCE SUMMARY

Soil Map ID: 2

Soil Component Name: XERORTHENTS, DREDGE TAILINGS

Soil Surface Texture: fragmental material

Hydrologic Group: Class A - High infiltration rates. Soils are deep, well drained to excessively drained sands and gravels.

Soil Drainage Class: Somewhat excessively drained

Hydric Status: Partially hydric

Corrosion Potential - Uncoated Steel: Not Reported

Depth to Bedrock Min: > 0 inches

Depth to Watertable Min: > 0 inches

Soil Layer Information							
Layer	Boundary		Soil Texture Class	Classification		Saturated hydraulic conductivity micro m/sec	Soil Reaction (pH)
	Upper	Lower		AASHTO Group	Unified Soil		
1	0 inches	59 inches	fragmental material	Granular materials (35 pct. or less passing No. 200), Stone Fragments, Gravel and Sand.	COARSE-GRAINED SOILS, Gravels, Clean Gravels, Well-graded gravel.	Max: 141 Min: 42	Max: Min:

Soil Map ID: 3

Soil Component Name: HICKSVILLE

Soil Surface Texture: gravelly loam

Hydrologic Group: Class C - Slow infiltration rates. Soils with layers impeding downward movement of water, or soils with moderately fine or fine textures.

Soil Drainage Class: Moderately well drained

Hydric Status: Partially hydric

Corrosion Potential - Uncoated Steel: Moderate

Depth to Bedrock Min: > 0 inches

Depth to Watertable Min: > 0 inches

GEOCHECK® - PHYSICAL SETTING SOURCE SUMMARY

Soil Layer Information							
Layer	Boundary		Soil Texture Class	Classification		Saturated hydraulic conductivity micro m/sec	Soil Reaction (pH)
	Upper	Lower		AASHTO Group	Unified Soil		
1	0 inches	12 inches	gravelly loam	Silt-Clay Materials (more than 35 pct. passing No. 200), Silty Soils.	COARSE-GRAINED SOILS, Gravels, Clean Gravels, Well-graded gravel.	Max: 4 Min: 1.4	Max: 7.8 Min: 6.6
2	12 inches	42 inches	gravelly clay loam	Silt-Clay Materials (more than 35 pct. passing No. 200), Silty Soils.	COARSE-GRAINED SOILS, Gravels, Clean Gravels, Well-graded gravel.	Max: 4 Min: 1.4	Max: 7.8 Min: 6.6
3	42 inches	64 inches	stratified very gravelly sandy loam to clay loam	Silt-Clay Materials (more than 35 pct. passing No. 200), Silty Soils.	COARSE-GRAINED SOILS, Gravels, Clean Gravels, Well-graded gravel.	Max: 4 Min: 1.4	Max: 7.8 Min: 6.6

Soil Map ID: 4

Soil Component Name: REDDING

Soil Surface Texture: gravelly loam

Hydrologic Group: Class D - Very slow infiltration rates. Soils are clayey, have a high water table, or are shallow to an impervious layer.

Soil Drainage Class: Moderately well drained

Hydric Status: Partially hydric

Corrosion Potential - Uncoated Steel: High

Depth to Bedrock Min: > 0 inches

Depth to Watertable Min: > 0 inches

GEOCHECK® - PHYSICAL SETTING SOURCE SUMMARY

Soil Layer Information							
Layer	Boundary		Soil Texture Class	Classification		Saturated hydraulic conductivity micro m/sec	Soil Reaction (pH)
	Upper	Lower		AASHTO Group	Unified Soil		
1	0 inches	7 inches	gravelly loam	Silt-Clay Materials (more than 35 pct. passing No. 200), Silty Soils.	Not reported	Max: 0.01 Min: 0	Max: Min:
2	7 inches	20 inches	gravelly loam	Silt-Clay Materials (more than 35 pct. passing No. 200), Silty Soils.	Not reported	Max: 0.01 Min: 0	Max: Min:
3	20 inches	27 inches	gravelly clay loam	Silt-Clay Materials (more than 35 pct. passing No. 200), Silty Soils.	Not reported	Max: 0.01 Min: 0	Max: Min:
4	27 inches	66 inches	indurated	Silt-Clay Materials (more than 35 pct. passing No. 200), Silty Soils.	Not reported	Max: 0.01 Min: 0	Max: Min:

Soil Map ID: 5

Soil Component Name: ARGONAUT

Soil Surface Texture: loam

Hydrologic Group: Class D - Very slow infiltration rates. Soils are clayey, have a high water table, or are shallow to an impervious layer.

Soil Drainage Class: Well drained

Hydric Status: Not hydric

Corrosion Potential - Uncoated Steel: High

Depth to Bedrock Min: > 36 inches

Depth to Watertable Min: > 0 inches

GEOCHECK® - PHYSICAL SETTING SOURCE SUMMARY

Soil Layer Information							
Layer	Boundary		Soil Texture Class	Classification		Saturated hydraulic conductivity micro m/sec	Soil Reaction (pH)
	Upper	Lower		AASHTO Group	Unified Soil		
1	0 inches	7 inches	loam	Silt-Clay Materials (more than 35 pct. passing No. 200), Silty Soils.	FINE-GRAINED SOILS, Silts and Clays (liquid limit 50% or more), Fat Clay.	Max: 0.42 Min: 0.01	Max: Min:
2	7 inches	14 inches	loam	Silt-Clay Materials (more than 35 pct. passing No. 200), Silty Soils.	FINE-GRAINED SOILS, Silts and Clays (liquid limit 50% or more), Fat Clay.	Max: 0.42 Min: 0.01	Max: Min:
3	14 inches	29 inches	clay	Silt-Clay Materials (more than 35 pct. passing No. 200), Silty Soils.	FINE-GRAINED SOILS, Silts and Clays (liquid limit 50% or more), Fat Clay.	Max: 0.42 Min: 0.01	Max: Min:
4	29 inches	33 inches	bedrock	Silt-Clay Materials (more than 35 pct. passing No. 200), Silty Soils.	FINE-GRAINED SOILS, Silts and Clays (liquid limit 50% or more), Fat Clay.	Max: 0.42 Min: 0.01	Max: Min:

LOCAL / REGIONAL WATER AGENCY RECORDS

EDR Local/Regional Water Agency records provide water well information to assist the environmental professional in assessing sources that may impact ground water flow direction, and in forming an opinion about the impact of contaminant migration on nearby drinking water wells.

WELL SEARCH DISTANCE INFORMATION

<u>DATABASE</u>	<u>SEARCH DISTANCE (miles)</u>
Federal USGS	1.000
Federal FRDS PWS	Nearest PWS within 1 mile
State Database	1.000

FEDERAL USGS WELL INFORMATION

<u>MAP ID</u>	<u>WELL ID</u>	<u>LOCATION FROM TP</u>

GEOCHECK® - PHYSICAL SETTING SOURCE SUMMARY

FEDERAL USGS WELL INFORMATION

<u>MAP ID</u>	<u>WELL ID</u>	<u>LOCATION FROM TP</u>
No Wells Found		

FEDERAL FRDS PUBLIC WATER SUPPLY SYSTEM INFORMATION

<u>MAP ID</u>	<u>WELL ID</u>	<u>LOCATION FROM TP</u>
1	CA3410032	1/8 - 1/4 Mile North

Note: PWS System location is not always the same as well location.

STATE DATABASE WELL INFORMATION

<u>MAP ID</u>	<u>WELL ID</u>	<u>LOCATION FROM TP</u>
A2	CAEDF0000068801	1/2 - 1 Mile WNW
A3	CAEDF0000118352	1/2 - 1 Mile WNW
A4	CAEDF0000120708	1/2 - 1 Mile WNW
A5	CAEDF0000017154	1/2 - 1 Mile WNW
A6	CAEDF0000071081	1/2 - 1 Mile WNW
A7	CAEDF0000094796	1/2 - 1 Mile WNW
A8	CAEDF0000095133	1/2 - 1 Mile WNW
A9	CAEDF0000091169	1/2 - 1 Mile WNW
A10	CAEDF0000016970	1/2 - 1 Mile WNW

PHYSICAL SETTING SOURCE MAP - 7124195.2s



- County Boundary
- Major Roads
- Contour Lines
- Earthquake Fault Lines
- Airports
- Earthquake epicenter, Richter 5 or greater
- Water Wells
- Public Water Supply Wells
- Cluster of Multiple Icons

- Groundwater Flow Direction
- Indeterminate Groundwater Flow at Location
- Groundwater Flow Varies at Location
- Closest Hydrogeological Data
- Oil, gas or related wells



SITE NAME: Proposed Multifamily Apartments
 ADDRESS: 1571 Creekside Drive
 Folsom CA 95630
 LAT/LONG: 38.670235 / 121.148758

CLIENT: Terracon
 CONTACT: Santiago Calderon Sierra
 INQUIRY #: 7124195.2s
 DATE: September 21, 2022 9:20 am

GEOCHECK® - PHYSICAL SETTING SOURCE MAP FINDINGS

Map ID
 Direction
 Distance
 Elevation

Database EDR ID Number

1
North
1/8 - 1/4 Mile
Higher

FRDS PWS CA3410032

Epa region:	09	State:	CA
Pwsid:	CA3410032	Pwsname:	FOLSOM STATE PRISON
Cityserved:	Not Reported	Stateserved:	CA
Ziperved:	Not Reported	Fipscounty:	06067
Status:	Active	Retpopsrvd:	9500
Pwssvconn:	2790	Psource longname:	Surface_water
Pwstype:	CWS	Owner:	State_Govt
Contact:	REYES, PEDRO	Contactorgname:	REYES, PEDRO
Contactphone:	916-985-2561	Contactaddress1:	P.O. BOX 910
Contactaddress2:	Not Reported	Contactcity:	FOLSOM
Contactstate:	CA	Contactzip:	95763
Pwsactivitycode:	A		
Pwsid:	CA3410032	Facid:	1938
Facname:	WATER TREATMENT PLANT - TREATED		
Factype:	Treatment_plant	Facactivitycode:	A
Trtobjective:	particulate removal	Trtprocess:	filtration, rapid sand
Factypecode:	TP		
Pwsid:	CA3410032	Facid:	2
Facname:	WATER TREATMENT PLANT - TREATED		
Factype:	Treatment_plant	Facactivitycode:	A
Trtobjective:	particulate removal	Trtprocess:	filtration, rapid sand
Factypecode:	TP		
PWS ID:	CA3410032	PWS name:	FOLSOM STATE PRISON
Address:	Not Reported	Care of:	Not Reported
City:	REPRESA	State:	CA
Zip:	95671	Owner:	FOLSOM STATE PRISON
Source code:	Surface water	Population:	10000
PWS ID:	CA3410032	PWS type:	Not Reported
PWS name:	Not Reported	PWS address:	Not Reported
PWS city:	Not Reported	PWS state:	Not Reported
PWS zip:	Not Reported	PWS name:	Folsom State Prison
PWS type code:	C	Retail population served:	9500
Contact:	Pedro Reyes	Contact address:	P.O. Box 910
Contact address:	Folsom	Contact city:	CA
Contact state:	95	Contact zip:	9163513058
Contact telephone:	Not Reported		
County:	SACRAMENTO	Source:	Surface water
Treatment Objective:	PARTICULATE REMOVAL	Process:	FILTRATION, RAPID SAND
Population:	10000		
PWS ID:	CA3410032	Activity status:	Active
Date system activated:	Not Reported	Date system deactivated:	Not Reported
Retail population:	00010000	System name:	FOLSOM PRISON
System address:	Not Reported	System city:	REPRESA
System state:	CA	System zip:	95671
County FIPS:	Not Reported	City served:	SECURITY PARK
Population served:	5,001 - 10,000 Persons	Treatment:	Treated

GEOCHECK® - PHYSICAL SETTING SOURCE MAP FINDINGS

Latitude:	384024	Longitude:	1210854
Violation id:	809001	Orig code:	S
State:	CA	Violation Year:	2007
Contamination code:	2456	Contamination Name:	Total Haloacetic Acids (HAA5)
Violation code:	27	Violation name:	Monitoring and Reporting (DBP)
Rule code:	210	Rule name:	St1 DBP
Violation measur:	Not Reported	Unit of measure:	Not Reported
State mcl:	Not Reported	Cmp bdt:	07/01/2007
Cmp edt:	09/30/2007		
Violation ID:	809001	Orig Code:	S
Enforcemnt FY:	2008	Enforcement Action:	11/16/2007
Enforcement Detail:	St Public Notif requested	Enforcement Category:	Informal
PWS name:	Folsom State Prison	Population served:	9500
PWS type code:	C	Violation ID:	0809001
Contaminant:	2456	Violation type:	27
Compliance start date:	7/1/2007 0:00:00	Compliance end date:	9/30/2007 0:00:00
Enforcement date:	11/16/2007 0:00:00	Enforcement action:	State Public Notif Requested
Violation measurement:	Not Reported		

**A2
WNW
1/2 - 1 Mile
Lower**

CA WELLS CAEDF0000068801

Well ID:	T0606700956-MW-3	Well Type:	MONITORING
Source:	EDF	Other Name:	MW-3
GAMA PFAS Testing:	Not Reported		
Groundwater Quality Data:	https://gamagroundwater.waterboards.ca.gov/gama/gamamap/public/GamaDataDisplay.asp?dataset=EDF&samp_date=&global_id=T0606700956&assigned_name=MW-3&store_num=		
GeoTracker Data:	https://geotracker.waterboards.ca.gov/profile_report.asp?cmd=MWEDFResults&global_id=T0606700956&assigned_name=MW-3		

**A3
WNW
1/2 - 1 Mile
Lower**

CA WELLS CAEDF0000118352

Well ID:	T0606700956-MW-2	Well Type:	MONITORING
Source:	EDF	Other Name:	MW-2
GAMA PFAS Testing:	Not Reported		
Groundwater Quality Data:	https://gamagroundwater.waterboards.ca.gov/gama/gamamap/public/GamaDataDisplay.asp?dataset=EDF&samp_date=&global_id=T0606700956&assigned_name=MW-2&store_num=		
GeoTracker Data:	https://geotracker.waterboards.ca.gov/profile_report.asp?cmd=MWEDFResults&global_id=T0606700956&assigned_name=MW-2		

**A4
WNW
1/2 - 1 Mile
Lower**

CA WELLS CAEDF0000120708

Well ID:	T0606700956-MW-4	Well Type:	MONITORING
Source:	EDF	Other Name:	MW-4
GAMA PFAS Testing:	Not Reported		
Groundwater Quality Data:	https://gamagroundwater.waterboards.ca.gov/gama/gamamap/public/GamaDataDisplay.asp?dataset=EDF&samp_date=&global_id=T0606700956&assigned_name=MW-4&store_num=		

GEOCHECK® - PHYSICAL SETTING SOURCE MAP FINDINGS

GeoTracker Data: https://geotracker.waterboards.ca.gov/profile_report.asp?cmd=MWEDFResults&global_id=T0606700956&assigned_name=MW-4

A5
WNW
1/2 - 1 Mile
Lower

CA WELLS CAEDF0000017154

Well ID: T0606700956-EW-1 Well Type: MONITORING
 Source: EDF Other Name: EW-1
 GAMA PFAS Testing: Not Reported
 Groundwater Quality Data: https://gamagroundwater.waterboards.ca.gov/gama/gamamap/public/GamaDataDisplay.asp?dataset=EDF&samp_date=&global_id=T0606700956&assigned_name=EW-1&store_num=
 GeoTracker Data: https://geotracker.waterboards.ca.gov/profile_report.asp?cmd=MWEDFResults&global_id=T0606700956&assigned_name=EW-1

A6
WNW
1/2 - 1 Mile
Lower

CA WELLS CAEDF0000071081

Well ID: T0606700956-MW-1 Well Type: MONITORING
 Source: EDF Other Name: MW-1
 GAMA PFAS Testing: Not Reported
 Groundwater Quality Data: https://gamagroundwater.waterboards.ca.gov/gama/gamamap/public/GamaDataDisplay.asp?dataset=EDF&samp_date=&global_id=T0606700956&assigned_name=MW-1&store_num=
 GeoTracker Data: https://geotracker.waterboards.ca.gov/profile_report.asp?cmd=MWEDFResults&global_id=T0606700956&assigned_name=MW-1

A7
WNW
1/2 - 1 Mile
Lower

CA WELLS CAEDF0000094796

Well ID: T0606700956-MW-6 Well Type: MONITORING
 Source: EDF Other Name: MW-6
 GAMA PFAS Testing: Not Reported
 Groundwater Quality Data: https://gamagroundwater.waterboards.ca.gov/gama/gamamap/public/GamaDataDisplay.asp?dataset=EDF&samp_date=&global_id=T0606700956&assigned_name=MW-6&store_num=
 GeoTracker Data: https://geotracker.waterboards.ca.gov/profile_report.asp?cmd=MWEDFResults&global_id=T0606700956&assigned_name=MW-6

A8
WNW
1/2 - 1 Mile
Lower

CA WELLS CAEDF0000095133

Well ID: T0606700956-MW-5 Well Type: MONITORING
 Source: EDF Other Name: MW-5
 GAMA PFAS Testing: Not Reported
 Groundwater Quality Data: https://gamagroundwater.waterboards.ca.gov/gama/gamamap/public/GamaDataDisplay.asp?dataset=EDF&samp_date=&global_id=T0606700956&assigned_name=MW-5&store_num=
 GeoTracker Data: https://geotracker.waterboards.ca.gov/profile_report.asp?cmd=MWEDFResults&global_id=T0606700956&assigned_name=MW-5

GEOCHECK® - PHYSICAL SETTING SOURCE MAP FINDINGS

Map ID
 Direction
 Distance
 Elevation

Database EDR ID Number

A9
WNW
 1/2 - 1 Mile
 Lower

CA WELLS CAEDF0000091169

Well ID:	T0606700956-MW-8	Well Type:	MONITORING
Source:	EDF	Other Name:	MW-8
GAMA PFAS Testing:	Not Reported		
Groundwater Quality Data:	https://gamagroundwater.waterboards.ca.gov/gama/gamamap/public/GamaDataDisplay.asp?dataset=EDF&samp_date=&global_id=T0606700956&assigned_name=MW-8&store_num=		
GeoTracker Data:	https://geotracker.waterboards.ca.gov/profile_report.asp?cmd=MWEDFResults&global_id=T0606700956&assigned_name=MW-8		

A10
WNW
 1/2 - 1 Mile
 Lower

CA WELLS CAEDF0000016970

Well ID:	T0606700956-MW-9	Well Type:	MONITORING
Source:	EDF	Other Name:	MW-9
GAMA PFAS Testing:	Not Reported		
Groundwater Quality Data:	https://gamagroundwater.waterboards.ca.gov/gama/gamamap/public/GamaDataDisplay.asp?dataset=EDF&samp_date=&global_id=T0606700956&assigned_name=MW-9&store_num=		
GeoTracker Data:	https://geotracker.waterboards.ca.gov/profile_report.asp?cmd=MWEDFResults&global_id=T0606700956&assigned_name=MW-9		

GEOCHECK® - PHYSICAL SETTING SOURCE MAP FINDINGS RADON

AREA RADON INFORMATION

State Database: CA Radon

Radon Test Results

Zipcode	Num Tests	> 4 pCi/L
95630	51	6

Federal EPA Radon Zone for SACRAMENTO County: 3

- Note: Zone 1 indoor average level > 4 pCi/L.
 : Zone 2 indoor average level >= 2 pCi/L and <= 4 pCi/L.
 : Zone 3 indoor average level < 2 pCi/L.

Federal Area Radon Information for Zip Code: 95630

Number of sites tested: 1

Area	Average Activity	% <4 pCi/L	% 4-20 pCi/L	% >20 pCi/L
Living Area - 1st Floor	Not Reported	Not Reported	Not Reported	Not Reported
Living Area - 2nd Floor	0.200 pCi/L	100%	0%	0%
Basement	Not Reported	Not Reported	Not Reported	Not Reported

PHYSICAL SETTING SOURCE RECORDS SEARCHED

TOPOGRAPHIC INFORMATION

USGS 7.5' Digital Elevation Model (DEM)

Source: United States Geologic Survey

EDR acquired the USGS 7.5' Digital Elevation Model in 2002 and updated it in 2006. The 7.5 minute DEM corresponds to the USGS 1:24,000- and 1:25,000-scale topographic quadrangle maps. The DEM provides elevation data with consistent elevation units and projection.

Current USGS 7.5 Minute Topographic Map

Source: U.S. Geological Survey

HYDROLOGIC INFORMATION

Flood Zone Data: This data was obtained from the Federal Emergency Management Agency (FEMA). It depicts 100-year and 500-year flood zones as defined by FEMA. It includes the National Flood Hazard Layer (NFHL) which incorporates Flood Insurance Rate Map (FIRM) data and Q3 data from FEMA in areas not covered by NFHL.

Source: FEMA

Telephone: 877-336-2627

Date of Government Version: 2003, 2015

NWI: National Wetlands Inventory. This data, available in select counties across the country, was obtained by EDR in 2002, 2005 and 2010 from the U.S. Fish and Wildlife Service.

State Wetlands Data: Wetland Inventory

Source: Department of Fish and Wildlife

Telephone: 916-445-0411

HYDROGEOLOGIC INFORMATION

AQUIFLOW^R Information System

Source: EDR proprietary database of groundwater flow information

EDR has developed the AQUIFLOW Information System (AIS) to provide data on the general direction of groundwater flow at specific points. EDR has reviewed reports submitted to regulatory authorities at select sites and has extracted the date of the report, hydrogeologically determined groundwater flow direction and depth to water table information.

GEOLOGIC INFORMATION

Geologic Age and Rock Stratigraphic Unit

Source: P.G. Schruben, R.E. Arndt and W.J. Bawiec, Geology of the Conterminous U.S. at 1:2,500,000 Scale - A digital representation of the 1974 P.B. King and H.M. Beikman Map, USGS Digital Data Series DDS - 11 (1994).

STATSGO: State Soil Geographic Database

Source: Department of Agriculture, Natural Resources Conservation Service (NRCS)

The U.S. Department of Agriculture's (USDA) Natural Resources Conservation Service (NRCS) leads the national Conservation Soil Survey (NCSS) and is responsible for collecting, storing, maintaining and distributing soil survey information for privately owned lands in the United States. A soil map in a soil survey is a representation of soil patterns in a landscape. Soil maps for STATSGO are compiled by generalizing more detailed (SSURGO) soil survey maps.

SSURGO: Soil Survey Geographic Database

Source: Department of Agriculture, Natural Resources Conservation Service (NRCS)

Telephone: 800-672-5559

SSURGO is the most detailed level of mapping done by the Natural Resources Conservation Service, mapping scales generally range from 1:12,000 to 1:63,360. Field mapping methods using national standards are used to construct the soil maps in the Soil Survey Geographic (SSURGO) database. SSURGO digitizing duplicates the original soil survey maps. This level of mapping is designed for use by landowners, townships and county natural resource planning and management.

PHYSICAL SETTING SOURCE RECORDS SEARCHED

LOCAL / REGIONAL WATER AGENCY RECORDS

FEDERAL WATER WELLS

PWS: Public Water Systems

Source: EPA/Office of Drinking Water

Telephone: 202-564-3750

Public Water System data from the Federal Reporting Data System. A PWS is any water system which provides water to at least 25 people for at least 60 days annually. PWSs provide water from wells, rivers and other sources.

PWS ENF: Public Water Systems Violation and Enforcement Data

Source: EPA/Office of Drinking Water

Telephone: 202-564-3750

Violation and Enforcement data for Public Water Systems from the Safe Drinking Water Information System (SDWIS) after August 1995. Prior to August 1995, the data came from the Federal Reporting Data System (FRDS).

USGS Water Wells: USGS National Water Inventory System (NWIS)

This database contains descriptive information on sites where the USGS collects or has collected data on surface water and/or groundwater. The groundwater data includes information on wells, springs, and other sources of groundwater.

OTHER STATE DATABASE INFORMATION

Groundwater Ambient Monitoring & Assessment Program

State Water Resources Control Board

Telephone: 916-341-5577

The GAMA Program is California's comprehensive groundwater quality monitoring program. GAMA collects data by testing the untreated, raw water in different types of wells for naturally-occurring and man-made chemicals. The GAMA data includes Domestic, Monitoring and Municipal well types from the following sources, Department of Water Resources, Department of Health Services, EDF, Agricultural Lands, Lawrence Livermore National Laboratory, Department of Pesticide Regulation, United States Geological Survey, Groundwater Ambient Monitoring and Assessment Program and Local Groundwater Projects.

Water Well Database

Source: Department of Water Resources

Telephone: 916-651-9648

California Drinking Water Quality Database

Source: Department of Public Health

Telephone: 916-324-2319

The database includes all drinking water compliance and special studies monitoring for the state of California since 1984. It consists of over 3,200,000 individual analyses along with well and water system information.

California Oil and Gas Well Locations

Source: Dept of Conservation, Geologic Energy Management Division

Telephone: 916-323-1779

Oil and Gas well locations in the state.

California Earthquake Fault Lines

Source: California Division of Mines and Geology

The fault lines displayed on EDR's Topographic map are digitized quaternary fault lines prepared in 1975 by the United State Geological Survey. Additional information (also from 1975) regarding activity at specific fault lines comes from California's Preliminary Fault Activity Map prepared by the California Division of Mines and Geology.

RADON

State Database: CA Radon

Source: Department of Public Health

Telephone: 916-210-8558

Radon Database for California

PHYSICAL SETTING SOURCE RECORDS SEARCHED

Area Radon Information

Source: USGS

Telephone: 703-356-4020

The National Radon Database has been developed by the U.S. Environmental Protection Agency (USEPA) and is a compilation of the EPA/State Residential Radon Survey and the National Residential Radon Survey. The study covers the years 1986 - 1992. Where necessary data has been supplemented by information collected at private sources such as universities and research institutions.

EPA Radon Zones

Source: EPA

Telephone: 703-356-4020

Sections 307 & 309 of IRRA directed EPA to list and identify areas of U.S. with the potential for elevated indoor radon levels.

OTHER

Airport Landing Facilities: Private and public use landing facilities

Source: Federal Aviation Administration, 800-457-6656

Epicenters: World earthquake epicenters, Richter 5 or greater

Source: Department of Commerce, National Oceanic and Atmospheric Administration

California Earthquake Fault Lines: The fault lines displayed on EDR's Topographic map are digitized quaternary fault lines, prepared in 1975 by the United State Geological Survey. Additional information (also from 1975) regarding activity at specific fault lines comes from California's Preliminary Fault Activity Map prepared by the California Division of Mines and Geology.

STREET AND ADDRESS INFORMATION

© 2015 TomTom North America, Inc. All rights reserved. This material is proprietary and the subject of copyright protection and other intellectual property rights owned by or licensed to Tele Atlas North America, Inc. The use of this material is subject to the terms of a license agreement. You will be held liable for any unauthorized copying or disclosure of this material.

**APPENDIX E
CREDENTIALS**

Santiago Calderon Sierra

Assistant Geologist

PROFESSIONAL EXPERIENCE

Santiago Calderon Sierra is an Assistant Geologist in Terracon's Sacramento Office. He has experience in conducting Phase I Environmental Site Assessments (ESAs), and Limited Site Investigations (LSIs).

PROJECT EXPERIENCE

Limited Site Investigations

Assistant Geologist for LSI work. Field work for soils classification, environmental sample collection, laboratory data analysis, and report writing.

Undeveloped/Vacant/Agricultural ESAs – CA

Assistant Geologist for Environmental Site Assessments on several vacant and agricultural properties.

Retail/Commercial Building ESAs - CA

Assistant Geologist for Environmental Site Assessments on multi-tenant retail properties.

EDUCATION

Bachelor of Science, Geology.
California State University,
Sacramento.

Associate of Science, Natural
Science and Mathematics.
Napa Valley College

Associates of Science, Natural
Science.
Napa Valley College

WORK HISTORY

Terracon Consultants, Inc.,
Assistant Geologist, July 2022 –
Present

California State University,
Sacramento, Research
Assistant, 2020-2022

CERTIFICATIONS

40-hour OSHA HAZWOPER

Adult and Pediatric First
Aid/CPR/AED, American Red
Cross

TONY P. MIKACICH

DEPARTMENT MANAGER I | ENVIRONMENTAL SERVICES

PROFESSIONAL EXPERIENCE

Mr. Mikacich is a Professional Geologist in California and Environmental Department Manager in the firm with over 22 years experience managing complex environmental investigations and remediation programs for a variety of industrial, utility and energy-related facilities, military bases, petroleum retailers, and landfill sites in California, and Nevada. Mr. Mikacich's areas of specialty include site characterization, remediation, construction and treatment system oversight, delineation of groundwater contaminant plumes, solid waste characterization, hazardous materials decontamination, and the preparation of technical reports.

Mr. Mikacich also has significant experience in site remediation projects including commercial and retail projects of various sizes in different markets. Mr. Mikacich routinely interacts with state, federal and local regulatory agencies on behalf of clients in obtaining regulatory resolutions to environmental issues and compliance matters.

Mr. Mikacich also has experience in completing regulatory compliance permitting and providing environmental permitting assistance for numerous facilities.

Environmental Compliance Assessments and Monitoring:

Mr. Mikacich has managed numerous compliance assessment and monitoring projects for private, federal, and utility and energy-related clients. The scope of assessments performed includes assessments of such issues as air quality, groundwater, soil, wastewater generation, hazardous waste generation, and aboveground/underground storage tanks. The scope of compliance monitoring projects include groundwater, air quality, surface water quality, and soil. Mr. Mikacich has worked with industries including utility and energy-related facilities, commercial and industrial facilities, chemical manufacturing, petroleum retailers, and commercial real estate construction/development.

Gasoline Retailer – Multiple Sites in California and Nevada

Mr. Mikacich managed approximately 10 sites with an annual budget in excess of \$500,000 located in both California and Nevada for a private client with a portfolio of more than 100 retail gasoline stations. Mr. Mikacich's key responsibilities included managing the groundwater monitoring and sampling, assessment, and remediation of site contaminants including BTEX and MTBE. Remedial designs included; dual-phase extraction, vapor extraction, air sparge, and groundwater pump and treat. Additional remedial actions have included Underground Injection Permits for the application of peroxide. Mr. Mikacich's responsibilities also included authoring conceptual site models, work plans, feasibility studies, CAP's, remedial design, treatment system installation, and O&M of remediation systems.

Former Gasoline Retailer – Isleton California

Mr. Mikacich is currently managing project activities that include the preparation of the scope of work and budget to perform a Limited Site Investigation (LSI) for a former gasoline retailer with a reported release from past operations. Mr. Mikacich was responsible for the preparation and application submittal to the California

Education

*Bachelor of Science in Geology,
California State University, Chico,
2000*

Licenses

*Professional Geologist – California
#9918*

Certifications

*Nevada Certified Environmental
Manager- #EM1859*

*OSHA HAZWOPER 40-hour
certified (1999)*

OSHA HAZWOPER 8-hour (current)

Work History

*Terracon Consultants, Inc. Senior
Geologist and Department Manager,
March 2019-Present*

Orphan Site Cleanup Fund to request financial support for future site assessment and potential remedial action. Mr. Mikacich continues to coordinate directly with Fund staff regarding the status of the application and acceptance into the Orphan Site Cleanup Fund.

Former Gasoline Retailer and Automotive Repair Shop – Stockton California

Mr. Mikacich is currently managing a project that included the preparation of the scope of work and budget to investigate an offsite LUST case and a former onsite automotive repair shop for TPH, VOCs, and metals contaminants in soil and groundwater. A Limited Site Investigation (LSI) was performed at the site to investigate past site use and future redevelopment for a new convenience store and fuel station.

Former Dry Cleaners – Las Vegas, Nevada

Mr. Mikacich managed a former dry cleaner site which had an unauthorized release of tetrachloroethene (PCE) and trichloroethene (TCE) into the subsurface soil and groundwater. Mr. Mikacich's role included submitting a Corrective Action Plan (CAP) to the Nevada Division of Environmental Protection (NDEP) to address on-site contamination, which included expanding the current Dual-Phase Extraction (DPE) system, and a separate CAP and DPE system to address contaminants which migrated off-site and more than 1,800 feet down-gradient in groundwater. This project which had an annual budget of \$300,000 involved the characterization of PCE and TCE, a feasibility study, pilot testing, design and installation of two remedial systems for the clean-up of on- and off-site contaminants. Mr. Mikacich was the primary point of contact to the client and regulatory agencies and was responsible for the implementation of the two CAPs. Mr. Mikacich's responsibilities included providing technical oversight and management of all on-going remediation and monitoring activities to ensure reporting was completed in accordance with all permits and regulatory requirements.

Site Assessment and Hazardous Materials Decontamination Program - Northern California Utility

Mr. Mikacich managed a program that focused on site assessment and decontamination and management of hazardous materials for the Utility to reduce environmental risk and insure worker safety. I was responsible for managing the assessment of approximately 50 sites which resulted in the hazardous materials decontamination of 20 of those sites from across all lines of business. Mr. Mikacich's key roles and responsibilities included managing; program-level cost proposals, budgets and invoicing, quality and work products, schedules, staffing, program team update meetings, and communications with the prime contractor and client. The program had an annual budget as high as \$650,000.

Environmental Site Assessments:

Mr. Mikacich has managed due diligence investigations on property types ranging from commercial retail to manufacturing facilities. The investigations include identification of a variety of environmental hazards including hazardous substance and petroleum impacted soils and groundwater, chlorinated solvents, asbestos, PCBs, USTs and other regulatory concerns. Mr. Mikacich has performed or managed due diligence activities at sites in conformance with ASTM and USEPA guidelines and standards.

Mr. Mikacich has coordinated remedial investigation activities including work plan preparation, implementation and generation of final reports. He has been involved with the development of conceptual site models and corrective action designs to successfully remediate impacted sites. Managed Phase I & II investigative projects. These projects included a wide variety of compliance issues and required familiarity with state and

local hazardous waste management, water wells, fuel storage tanks, and groundwater and soil impact guidelines and regulations.

Kristin Stout

ENVIRONMENTAL DEPARTMENT MANAGER

PROFESSIONAL EXPERIENCE

Kristin Stout has over 25 years of experience in environmental consulting. She serves as a Group Manager and due diligence lead in our Sacramento office and is responsible for executing Phase I Environmental Site Assessments (ESAs), regulatory agency coordination, and reviewing environmental documents. Ms. Stout serves as liaison and environmental coordinator for several public agencies, as well as numerous Caltrans projects and school districts. These relationships also require Ms. Stout to work closely with the regulatory agencies involved in the projects. Ms. Stout is also very experienced in Limited Site Investigations (LSIs), asbestos and lead-based paint surveys, Aerially Deposited Lead (ADL) Surveys, groundwater monitoring reports, and underground storage tank (UST) removals and closures.

PROJECT EXPERIENCE

Phase I Environmental Site Assessments (ESAs)

Ms. Stout has conducted Phase I ESA's on over 1,500 properties in California and hundreds across the continental United States. She performs the necessary tasks to determine past and/or present land use and to locate possible sources of hazardous materials/wastes. Tasks include reviews of aerial photographs, site reconnaissance, personnel interviews, and client file review. Typical sources identified include oil/gas wells, sumps, above- and underground storage tanks, reservoirs, laboratories, transformers, pipelines, facilities with chemical storage, refineries, hazardous material distribution facilities, industrial processes, natural gas plants, pesticides, and dispersion ponds. Agency contacts and file reviews are performed to identify any known problems on the properties and any problems from nearby sites that may have impacted the properties. Information is obtained from the US EPA, California EPA, California Regional Water Quality Control Boards, various counties Departments of Health, and other appropriate local agencies (fire departments, building departments, etc.).

Limited Subsurface Investigations (LSIs)

Mr. Stout has managed hundreds of LSIs throughout California, Texas, Florida, and Nevada. She has investigated environmental conditions in soils, groundwater, and soil vapor due to releases from a variety of sources, including service stations, dry cleaners, and a wide range of industrial and manufacturing operations.

Confidential Client, Nationwide

Managed a nationwide client expanding its operations throughout the United States. Services included Phase I ESAs, Limited Site Investigations (LSIs), ALTA Surveys, Zoning Reports, Wetlands Desktop Reviews and Delineations, Hazardous Materials Surveys, and Geotechnical Investigations.

Proposed Solano County Transportation Building, Suisun City, CA

Ms. Stout performed a Phase I ESA for two properties that the County proposes to redevelop for a new administration building and parking lot. Historically, one of the properties formerly consisted of a livery, shed, and union hotel from at least 1889, with addition of a Chinese laundry building from 1893 through 1907. The site was redeveloped with a dwelling and clothing cleaning building by 1920. The site was again redeveloped with a small apartment, multiple small buildings, and a larger building occupied by P & E Co's Garage & Storage and a tire retreading plant by 1945. The larger building was occupied by a tractor sales and repair shop by 1954, and the site was cleared by 2006. Terracon recommended a Limited Site Investigation (LSI) to determine if there were subsurface impacts as a result of the historical use. Terracon advanced three soil borings and converted the soil borings to temporary monitoring wells. Contaminants of concern were not identified, and the project is ongoing.

EDUCATION

Bachelor of Arts, Environmental Studies, California Lutheran University, 1995

CERTIFICATIONS

Environmental Professional, ASTM E1527-13

CFR 1910.120 OSHA 40-Hour Training

CFR 1910.120 OSHA 8-Hour Supervisor Training

PSMJ Associates Resources, Project Manager Bootcamp

CONTINUING EDUCATION

Annual Continuing Education Policy by Terracon Consultants, Inc. includes 6 hours of continuing education yearly related to ASTM E1527-13.

WORK HISTORY

Terracon Consultants, Inc., Environmental Department Manager, August 2017-Present

Enercon Services, Inc., Due Diligence Department Lead, 2015-August 2017

Leighton Consulting, Inc., Senior Project Manager, 2001-2015

Gradient Engineers, Inc. (a Leighton company), Senior Staff Environmental Scientist, 2000-2001

Phase One, Inc., Report Writer/ Environmental Assessor, 1995-2000

Kristin Stout (Cont.)

Project Experience (Cont.)

Commercial Property, Oakland, CA

Ms. Stout performed a Phase I ESA and a hazardous materials survey for an unoccupied, 17,222ft², two-story commercial building constructed in the late 1930s. The building was formerly occupied by Norman Mark's Health Club. Adjoining properties to the north and southwest of the site had leaking underground storage cases in varying stages from assessment to site closure. We identified these as a REC. We conducted a soil vapor survey to determine potential vapor encroachment conditions (VECs). Four soil vapor pins were advanced into the sub-slab within the building and four summa canisters of sub-slab vapor were collected. The samples were analyzed for volatile organic compounds (VOCs) by EPA Method T0-15. While VOCs were detected in the soil vapor samples, the results were below the San Francisco Bay Regional Water Quality Control Board's Tier 1 Environmental Screening Levels (ESLs) and Subslab/Soil Gas Vapor Intrusion Human Health Risk Levels for residential and commercial/industrial land uses. Terracon recommended no further action in regard to the potential VEC.

Lower Sunrise, Phase I ESA and Limited Phase II ESA, Rancho Cordova, CA

A Phase I ESA was prepared for the proposed purchase of the property. Based on the findings of a Phase I ESA, a Limited Phase II ESA was proposed. The Phase II ESA found lead in concentrations in excess of regulatory screening numbers. ENERCON revisited the subject property with a Thermo NitonTM XL2 GOLOO X-ray Fluorescence (XRF) Analyzer and was able to determine the vertical extent of lead impacts on the subject property.

1-15 Corridor Improvement Project, Murrieta to Riverside/San Bernardino County Line, Phase I ESA, Riverside County, CA

Project Manager for the ISA and ADL Study for the Initial Study/Environmental Assessment (IS/EA). The Hazardous Waste ISA reviewed potentially hazardous material/waste impacts associated with the proposed project. Information developed during the ISA will be used to evaluate human health risk during construction and possible legal or logistical implications associated with contaminated sites and potential right-of-way acquisitions along the alignment. The ADL study required 1,703 borings and collection of 6,443 samples within medians, shoulders and ramps. Ms. Stout analyzed the data and conducted statistical analysis to determine if the soil would be suitable for reuse under the DTSC's ADL Variance. Ms. Stout co-authored a proprietary database for sample documentation integrating field input with GPS coordinates to locate, field verify, and collect data. The GPS data was downloaded daily and integrated using GIS. The I-15 CIP project was re-scoped in 2011/2012 to a "right-sized" project which extends from the SR-74 in south Corona to the SR-60 in Ontario. Ms. Stout revised the ISA and ADL Surveys to address the new alignment and conducted asbestos and lead based paint studies on the bridges which will be impacted.

Florin Road ADL Survey

Project Manager for an ADL Survey associated with the Florin Road Improvement Project. Obtained an encroachment permit for sampling in the shoulder of the road and used a traffic control service. The 17 soil borings were completed in one day and the results indicated that the project area was not impacted by lead in excess of regulatory guidelines and can be reused onsite.

High Rise Building, Oakland, CA

Ms. Stout was the project manager for a Phase I ESA conducted on an approximately 0.34-acre tract of land improved with the 22-story, approximately 89,250-square foot (SF) office building constructed in 1922/23. Historically, the site was developed with the existing Bruener Building and an additional building in 1907. The additional building was demolished, and the site was redeveloped with the existing 22-story Tribune Tower building in 1922/1923. The Bruener Building and Tribune Tower were modified into one building at a later date. The site operated as a large-scale newspaper printing facility from at least 1924 through 2007 and has operated with various office-use businesses from 2007 through the present. The printing operations at the site included the storage of ink in large aboveground storage tanks (ASTs) in the sub-basement of the site building, along with photo processing chemicals, oils and lubricants, and petroleum solvents. A Site Cleanup Case was opened at the site in 2001 for a release of hydrocarbon-impacts to soil located in the sub-basement of the site building. Closure for the Site Cleanup Case was requested from the San Francisco Bay Regional Water Quality Control Board (SFBRWQCB); however, documentation for the closure of the Site Cleanup case was not on file with the SFBRWQCB. With our assistance, the Site Cleanup case was closed, and we were able to designate the former Site Cleanup case as a controlled recognized environmental condition (CREC).

APPENDIX F
DESCRIPTION OF TERMS AND ACRONYMS

Description of Selected General Terms and Acronyms

Term/Acronym	Description
ACM	<p>Asbestos Containing Material. Asbestos is a naturally occurring mineral, three varieties of which (chrysotile, amosite, crocidolite) have been commonly used as fireproofing or binding agents in construction materials. Exposure to asbestos, as well as ACM, has been documented to cause lung diseases including asbestosis (scarring of the lung), lung cancer and mesothelioma (a cancer of the lung lining).</p> <p>Regulatory agencies have generally defined ACM as a material containing greater than one (1) percent asbestos, however some states (e.g. California) define ACM as materials having 0.1% asbestos. In order to define a homogenous material as non-ACM, a minimum number of samples must be collected from the material dependent upon its type and quantity. Homogenous materials defined as non-ACM must either have 1) no asbestos identified in all of its samples or 2) an identified asbestos concentration below the appropriate regulatory threshold. Asbestos concentrations are generally determined using polarized light microscopy or transmission electron microscopy. Point counting is an analytical method to statistically quantify the percentage of asbestos in a sample. The asbestos component of ACM may either be friable or non-friable. Friable materials, when dry, can be crumbled, pulverized, or reduced to powder by hand pressure and have a higher potential for a fiber release than non-friable ACM. Non-friable ACM are materials that are firmly bound in a matrix by plastic, cement, etc. and, if handled carefully, will not become friable.</p> <p>Federal and state regulations require that either all suspect building materials be presumed ACM or that an asbestos survey be performed prior to renovation, dismantling, demolition, or other activities that may disturb potential ACM. Notifications are required prior to demolition and/or renovation activities that may impact the condition of ACM in a building. ACM removal may be required if the ACM is likely to be disturbed or damaged during the demolition or renovation. Abatement of friable or potentially friable ACM must be performed by a licensed abatement contractor in accordance with state rules and NESHAP. Additionally, OSHA regulations for work classification, worker training and worker protection will apply.</p>
AHERA	Asbestos Hazard Emergency Response Act
AST	Aboveground Storage Tanks. ASTs are generally described as storage tanks less than 10% of which are below ground (i.e., buried). Tanks located in a basement, but not buried, are also considered ASTs. Whether, and the extent to which, an AST is regulated, is determined on a case-by-case basis and depends upon tank size, its contents and the jurisdiction of its location.
BGS	Below Ground Surface
Brownfields	State and/or tribal listing of Brownfield properties addressed by Cooperative Agreement Recipients or Targeted Brownfields Assessments.
BTEX	Benzene, Toluene, Ethylbenzene, and Xylenes. BTEX are VOC components found in gasoline and commonly used as analytical indicators of a petroleum hydrocarbon release.
CERCLA	Comprehensive Environmental Response, Compensation and Liability Act (a.k.a. Superfund). CERCLA is the federal act that regulates abandoned or uncontrolled hazardous waste sites. Under this Act, joint and several liability may be imposed on potentially responsible parties for cleanup-related costs.
CERCLIS	Comprehensive Environmental Response, Compensation and Liability Information System. An EPA compilation of sites having suspected or actual releases of hazardous substances to the environment. CERCLIS also contains information onsite inspections, preliminary assessments and remediation of hazardous waste sites. These sites are typically reported to EPA by states and municipalities or by third parties pursuant to CERCLA Section 103.
CESQG	Conditionally Exempt Small Quantity Generators
CFR	Code of Federal Regulations

Description of Selected General Terms and Acronyms

Term/Acronym	Description
CREC	Controlled Recognized Environmental Condition is defined in ASTM E1527-13 as “a recognized environmental condition resulting from a past release of hazardous substances or petroleum products that has been addressed to the satisfaction of the applicable regulatory authority (for example, as evidenced by the issuance of a no further action letter or equivalent, or meeting risk-based criteria established by regulatory authority) , with hazardous substances or petroleum products allowed to remain in place subject to the implementation of required controls (for example, property use restrictions, activity and use limitations, institutional controls, or engineering controls). A condition considered by the environmental professional to be a controlled recognized environmental condition shall be listed in the findings section of the Phase I Environmental Site Assessment report, and as a recognized environmental condition in the conclusions section of the Phase I Environmental Site Assessment report.”
DOT	U.S. Department of Transportation
EPA	U.S. Environmental Protection Agency
ERNS	Emergency Response Notification System. An EPA-maintained federal database which stores information on notifications of oil discharges and hazardous substance releases in quantities greater than the applicable reportable quantity under CERCLA. ERNS is a cooperative data-sharing effort between EPA, DOT, and the National Response Center.
ESA	Environmental Site Assessment
FRP	Fiberglass Reinforced Plastic
Hazardous Substance	As defined under CERCLA, this is (A) any substance designated pursuant to section 1321(b)(2)(A) of Title 33, (B) any element, compound, mixture, solution, or substance designated pursuant to section 9602 of this title; (C) any hazardous waste having characteristics identified under or listed pursuant to section 3001 of the Solid Waste Disposal Act (with some exclusions); (D) any toxic pollutant listed under section 1317(a) of Title 33; (E) any hazardous air pollutant listed under section 112 of the Clean Air Act; and (F) any imminently hazardous chemical substance or mixture with respect to which the EPA Administrator has taken action under section 2606 of Title 15. This term does not include petroleum, including crude oil or any fraction thereof which is not otherwise listed as a hazardous substance under subparagraphs (A) through (F) above, and the term include natural gas, or synthetic gas usable for fuel (or mixtures of natural gas and such synthetic gas).
Hazardous Waste	This is defined as having characteristics identified or listed under section 3001 of the Solid Waste Disposal Act (with some exceptions). RCRA, as amended by the Solid Waste Disposal Act of 1980, defines this term as a “solid waste, or combination of solid wastes, which because of its quantity, concentration, or physical, chemical, or infectious characteristics may (A) cause, or significantly contribute to an increase in mortality or an increase in serious irreversible, or incapacitating reversible illness; or (B) pose a substantial present or potential hazard to human health or the environment when improperly treated, stored, transported, or disposed of, or otherwise managed.”
HREC	Historical Recognized Environmental Condition is defined in ASTM E1527-13 as “a past release of any hazardous substances or petroleum products that has occurred in connection with the property and has been addressed to the satisfaction of the applicable regulatory authority or meeting unrestricted residential use criteria established by a regulatory authority, without subjecting the property to any required controls (for example, property use restrictions, activity and use limitations, institutional controls, or engineering controls). Before calling the past release a historical recognized environmental condition, the environmental professional must determine whether the past release is a recognized environmental condition at the time of the Phase I Environmental Site Assessment is conducted (for example, if there has been a change in the regulatory criteria). If the EP considers the past release to be a recognized environmental condition at the time the Phase I ESA is conducted, the condition shall be included in the conclusions section of the report as a recognized environmental condition.”
IC/EC	A listing of sites with institutional and/or engineering controls in place. IC include administrative measures, such as groundwater use restrictions, construction restrictions, property use restrictions, and post remediation care requirements intended to prevent exposure to contaminants remaining on site. Deed restrictions are generally required as part of the institutional controls. EC include various forms of caps, building foundations, liners, and treatment methods to create pathway elimination for regulated substances to enter environmental media or effect human health.
ILP	Innocent Landowner/Operator Program
LQG	Large Quantity Generators
LUST	Leaking Underground Storage Tank. This is a federal term set forth under RCRA for leaking USTs. Some states also utilize this term.

Description of Selected General Terms and Acronyms

Term/Acronym	Description
MCL	Maximum Contaminant Level. This Safe Drinking Water concept (and also used by many states as a ground water cleanup criteria) refers to the limit on drinking water contamination that determines whether a supplier can deliver water from a specific source without treatment.
MSDS	Material Safety Data Sheets. Written/printed forms prepared by chemical manufacturers, importers and employers which identify the physical and chemical traits of hazardous chemicals under OSHA's Hazard Communication Standard.
NESHAP	National Emissions Standard for Hazardous Air Pollutants (Federal Clean Air Act). This part of the Clean Air Act regulates emissions of hazardous air pollutants.
NFRAP	Facilities where there is "No Further Remedial Action Planned," as more particularly described under the Records Review section of this report.
NOV	Notice of Violation. A notice of violation or similar citation issued to an entity, company or individual by a state or federal regulatory body indicating a violation of applicable rule or regulations has been identified.
NPDES	National Pollutant Discharge Elimination System (Clean Water Act). The federal permit system for discharges of polluted water.
NPL	The NPL is the EPA's database of uncontrolled or abandoned hazardous waste facilities that have been listed for priority remedial actions under the Superfund Program.
OSHA	Occupational Safety and Health Administration or Occupational Safety and Health Act
PACM	Presumed Asbestos-Containing Material. A material that is suspected of containing or presumed to contain asbestos but which has not been analyzed to confirm the presence or absence of asbestos.
PCB	Polychlorinated Biphenyl. A halogenated organic compound commonly in the form of a viscous liquid or resin, a flowing yellow oil, or a waxy solid. This compound was historically used as dielectric fluid in electrical equipment (such as electrical transformers and capacitors, electrical ballasts, hydraulic and heat transfer fluids), and for numerous heat and fire sensitive applications. PCB was preferred due to its durability, stability (even at high temperatures), good chemical resistance, low volatility, flammability, and conductivity. PCBs, however, do not break down in the environment and are classified by the EPA as a suspected carcinogen. 1978 regulations, under the Toxic Substances Control Act, prohibit manufacturing of PCB-containing equipment; however, some of this equipment may still be in use today.
pCi/L	picoCuries per Liter of Air. Unit of measurement for Radon and similar radioactive materials.
PLM	Polarized Light Microscopy (see ACM section of the report, if included in the scope of services)
PST	Petroleum Storage Tank. An AST or UST that contains a petroleum product.
Radon	A radioactive gas resulting from radioactive decay of naturally-occurring radioactive materials in rocks and soils containing uranium, granite, shale, phosphate, and pitchblende. Radon concentrations are measured in picoCuries per Liter of Air. Exposure to elevated levels of radon creates a risk of lung cancer; this risk generally increases as the level of radon and the duration of exposure increases. Outdoors, radon is diluted to such low concentrations that it usually does not present a health concern. However, radon can accumulate in building basements or similar enclosed spaces to levels that can pose a risk to human health. Indoor radon concentrations depend primarily upon the building's construction, design and the concentration of radon in the underlying soil and ground water. The EPA recommended annual average indoor "action level" concentration for residential structures is 4.0 pCi/l.
RCRA	Resource Conservation and Recovery Act. Federal act regulating solid and hazardous wastes from point of generation to time of disposal ('cradle to grave'). 42 U.S.C. 6901 et seq.
RCRA Generators	The RCRA Generators database, maintained by the EPA, lists facilities that generate hazardous waste as part of their normal business practices. Generators are listed as either large (LQG), small (SQG), or conditionally exempt (CESQG). LQG produce at least 1000 kg/month of non-acutely hazardous waste or 1 kg/month of acutely hazardous waste. SQG produce 100-1000 kg/month of non-acutely hazardous waste. CESQG are those that generate less than 100 kg/month of non-acutely hazardous waste.
RCRA CORRACTS/TS Ds	The USEPA maintains a database of RCRA facilities associated with treatment, storage, and disposal (TSD) of hazardous materials which are undergoing "corrective action". A "corrective action" order is issued when there is a release of hazardous waste or constituents into the environment from a RCRA facility.
RCRA Non-CORRACTS/TS Ds	The RCRA Non-CORRACTS/TSD Database is a compilation by the USEPA of facilities which report storage, transportation, treatment, or disposal of hazardous waste. Unlike the RCRA CORRACTS/TSD database, the RCRA Non-CORRACTS/TSD database does not include RCRA facilities where corrective action is required.

Description of Selected General Terms and Acronyms

Term/Acronym	Description
RCRA Violators List	RAATS. RCRA Administrative Actions Taken. RAATS information is now contained in the RCRIS database and includes records of administrative enforcement actions against facilities for noncompliance.
RCRIS	Resource Conservation and Recovery Information System, as defined in the Records Review section of this report.
REC	Recognized Environmental Conditions are defined by ASTM E1527-13 as "the presence or likely presence of any hazardous substances or petroleum products in, on, or at a property: 1) due to any release to the environment; 2) under conditions indicative of a release to the environment. <i>De minimis</i> conditions are not recognized environmental conditions."
SCL	State "CERCLIS" List (see SPL /State Priority List, below).
SPCC	Spill Prevention, Control and Countermeasures. SPCC plans are required under federal law (Clean Water Act and Oil Pollution Act) for any facility storing petroleum in tanks and/or containers of 55-gallons or more that when taken in aggregate exceed 1,320 gallons. SPCC plans are also required for facilities with underground petroleum storage tanks with capacities of over 42,000 gallons. Many states have similar spill prevention programs, which may have additional requirements.
SPL	State Priority List. State list of confirmed sites having contamination in which the state is actively involved in clean up activities or is actively pursuing potentially responsible parties for clean up. Sometimes referred to as a State "CERCLIS" List.
SQG	Small Quantity Generator
SWF/LF	State and/or Tribal database of Solid Waste/Landfill facilities. The database information may include the facility name, class, operation type, area, estimated operational life, and owner.
TPH	Total Petroleum Hydrocarbons
TRI	Toxic Release Inventory. Routine EPA report on releases of toxic chemicals to the environment based upon information submitted by entities subject to reporting under the Emergency Planning and Community Right to Know Act.
TSCA	Toxic Substances Control Act. A federal law regulating manufacture, import, processing and distribution of chemical substances not specifically regulated by other federal laws (such as asbestos, PCBs, lead-based paint and radon). 15 U.S.C 2601 et seq.
USACE	United States Army Corps of Engineers
USC	United States Code
USGS	United States Geological Survey
USNRCS	United States Department of Agriculture-Natural Resource Conservation Service
UST	Underground Storage Tank. Most federal and state regulations, as well as ASTM E1527-13, define this as any tank, incl., underground piping connected to the tank, that is or has been used to contain hazardous substances or petroleum products and the volume of which is 10% or more beneath the surface of the ground (i.e., buried).
VCP	State and/or Tribal facilities included as Voluntary Cleanup Program sites.
VOC	Volatile Organic Compound

Description of Selected General Terms and Acronyms

Term/Acronym	Description
Wetlands	<p>Areas that are typically saturated with surface or ground water that creates an environment supportive of wetland vegetation (i.e., swamps, marshes, bogs). The <u>Corps of Engineers Wetlands Delineation Manual</u> (Technical Report Y-87-1) defines wetlands as areas inundated or saturated by surface or ground water at a frequency and duration sufficient to support, and that under normal circumstances do support, a prevalence of vegetation typically adapted for life in saturated soil conditions. For an area to be considered a jurisdictional wetland, it must meet the following criteria: more than 50 percent of the dominant plant species must be categorized as Obligate, Facultative Wetland, or Facultative on lists of plant species that occur in wetlands; the soil must be hydric; and, wetland hydrology must be present.</p> <p>The federal Clean Water Act which regulates "waters of the US," also regulates wetlands, a program jointly administered by the USACE and the EPA. Waters of the U.S. are defined as: (1) waters used in interstate or foreign commerce, including all waters subject to the ebb and flow of tides; (2) all interstate waters including interstate wetlands; (3) all other waters such as intrastate lakes, rivers, streams (including intermittent streams), mudflats, sandflats, wetlands, sloughs, prairie potholes, wet meadows, playa lakes, or natural ponds, etc., which the use, degradation, or destruction could affect interstate/ foreign commerce; (4) all impoundments of waters otherwise defined as waters of the U. S., (5) tributaries of waters identified in 1 through 4 above; (6) the territorial seas; and (7) wetlands adjacent to waters identified in 1 through 6 above. Only the USACE has the authority to make a final wetlands jurisdictional determination.</p>

Appendix I

Preliminary Drainage Study

PRELIMINARY DRAINAGE STUDY

THE ALEXANDER APARTMENTS

City of Folsom, CA 95630
Assessor's Parcel Numbers:
071-0040-161, 162, 163

June 29, 2023



Prepared by:
MICHAEL T ROBERTSON
BAKER-WILLIAMS ENGINEERING GROUP
6020 Rutland Drive, Suite #19
Carmichael, California 95608
PH: 916-331-4336
Fax: 916-331-4430

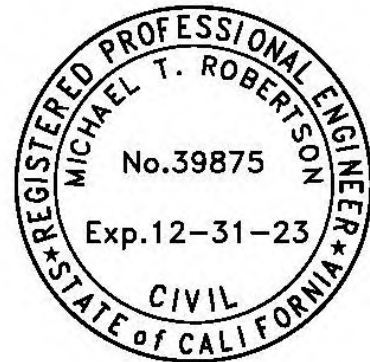

TABLE OF CONTENTS

<u>TITLE</u>	<u>PAGE</u>
I. PURPOSE OF REPORT	1
II. EXISTING CONDITIONS.....	1
III. PROPOSED CONDITIONS.....	2
IV. WATER QUALITY	3
V. FEMA.....	4
VI. CONCLUSION.....	4

Appendix List

- A) Pre Project Drainage Shed Map and Post Project Drainage Shed Maps and Calculations
- B) Water Quality Exhibit and LID Spreadsheet
- C) Preliminary Grading Plan and Sections
- D) Soils Report
- E) FEMA FIRM PANEL 06067C0117J

I. Purpose of Report

The purpose of this report is to analyze stormwater runoff for a project known as The Alexander, a 188 Unit Apartment complex in the City of Folsom, CA. The project is located at the west side of Creekside Drive north of East Bidwell Street and is adjacent to the Humbug Creek tributary. This report will show the pre project shed conditions and analyze post project storm runoff for 10-year and 100-year storm events, and how the project will utilize the water quality methods outlined in the Sacramento County Improvement Standards chapter 9 and the 2018 Stormwater Quality Design Manual. Overland release and FEMA floodplain criteria will also be analyzed.

II. Existing Conditions

The 7.7-acre project site is located at 1575 Creekside Dr., with APN 071-0040-161, 162 & 163. The site is adjacent to a City of Folsom owned bike trail / open space parcel to the west which is also adjacent to Humbug Creek. To the north and south of the site are existing developed commercial properties that do not contribute to the storm runoff for the site. The elevations of the site ranges from approximately 295 at the SW corner which is also the drain outfall to elevation 327 at the north property line (NAVD 88 Datum). see Figure 1 below.



Figure 1 – Project Site

The onsite vegetation is annual native grassland and pockets of trees consisting of oaks, cottonwoods, willow and coyote brush. The existing terrain is very erratic and undulated from former dredging operations resulting in large mounds and deep depressions throughout the site. The soils are mostly cobbles with pockets of cemented clay at the bottom of the dredge tailings. The soil classification can be considered a class C soils due to the cobble conditions. See The Geotechnical Report in Appendix D. The storm runoff could eventually drain to the project SW corner to an existing 24-inch PVC pipe that was installed under the existing bike trail and drain directly to Humbug Creek. See Pre-Project Shed Map in Appendix A.

III. Proposed Conditions

The proposed project is a 188-unit apartment site consisting of four apartment buildings, a clubhouse building, and five garage buildings. The site will propose concrete pedestrian paths, with landscaping, and paved parking stalls where some are under covered carports. The site grading will consist of over excavation and re-compaction of the building pads due to the existing inconsistent dredge tail soil conditions. The proposed drainage sheds boundaries will be to direct the storm runoff to the SW corner to the existing 24-inch drain pipe that will convey the site runoff to Humbug Creek. The existing condition currently allows storm runoff to drain to Creekside Drive and onto the existing southerly commercial project. The post project surface runoff will change those condition such that no storm run-off is proposed to drain to the existing southern commercial project. Only minor landscaped runoff would flow toward Creekside Drive. All proposed building and parking will be collected and directed to the existing drain outfall by storm drain pipes and surface flow. The project is intended to drain to three bio-retention areas for water quality purposes as further described below. There is a portion of existing runoff that does enters the site from the city owned open space parcel. The proposed grading is intended to include a small swale to control the open space runoff from entering the site. The proposed drain swale will also be directed toward the SW corner to the existing 24-inch drain pipe outfall. See Post Project Shed Map in Appendix A.

The post project drains sheds have been analyzed as specified in chapter 9-6 of the current Sacramento County improvement standards using the SacCalc Hydraulic Calculator HEC-1 method for 10-year and 100-year flows. The post project drainage calculations will utilize standard runoff of 80% impervious area for multi-family developed land use. See appendix A for the model output results for the 10-yr and 100-yr project flows and the 10-year pipe calculation spreadsheet.

The existing 24-inch outfall pipe is a smooth wall PVC-HDPE that has a surveyed slope of $S = 0.0131$. Using a Manning's n value for smooth pipe of 0.013, the carrying capacity of the culvert would be around 24 CFS without accounting for available head on the pipe which would be adequate to convey the storm runoff from the project site. See Figure 2 below.



Figure -2

There is a portion of the existing bike trail about 120-feet to the north of the culvert that was surveyed for crown elevation at the current lowest part of the bike trail. The low part of the trail will serve as the overland release (OLR) for the open space and project, with a bike trail elevation of 297.8. The lowest proposed project building finish floor elevation is 313.75, well above the existing OLR elevation in the open space. See Post Project Shed Map in Appendix A for the OLR location and Elevation.

IV. Water Quality

The Sacramento County storm drainage requirements including water quality is specified in the Sacramento Region Storm Drainage Water Quality Design Manual. This manual specifies the regional area where Water Quality, Low Impact Development (LID) and Hydromodification calculations are required. This project is within the region that is exempt from hydromodification calculations. The project will however drain to bio-retention areas intended to comply with the Sacramento Region Water Quality Design Manual. Appendix B has the project's water quality exhibit and the initial LID spreadsheets. The site is separated into three water quality sheds draining to bio-retention areas. The LID spreadsheets require a point-based system intended to achieve 100 points for the LID features of the project. This Preliminary Drain Report is only intended to provide an initial first attempt for the LID calculations, subject to city review. The initial bio-retention areas shown achieve around 75 points toward the intended goal. There are adequate additional areas onsite and potential design modifications to the bio-retention areas for expansion such that the 100 points can be achieved. The additional bio-retention areas and supporting calculations will be provided with the project construction document phase. If necessary or required there could also be a water quality device (Contech, CDS Unit) provided, see Utility Plan in Appendix C at the manhole draining to the SW bio-retention area. The CDS unit would also act as a trash capture device for the southernly shed. Additional trash capture devices would be installed as needed prior to draining offsite.

V. FEMA

The site is adjacent to Humbug Creek which is within a FEMA flood zone. See appendix E for a 2021 unofficial FEMA FIRM that depicts a floodplain intended to be adopted in the near future. The project depicts both the 2012 FEMA floodplain and the unofficial 2021 FEMA Floodplain. The lowest project finish floor elevation is at elevation 313.75. the FEMA flood elevation at the upstream project limits is at around elevation 304, well below the projects lowest finish floor.

VI. Conclusion

The calculations in this drain study show that the design parameters are in accordance with FEMA floodplain elevation requirements and the storm runoff for 10-yr and 100-yr storm events, per the Sacramento County Improvement Standards as adopted by the City of Folsom. The water quality requirements are specified in the 2018 Stormwater Quality Design Manual such that the preliminary project LID worksheets show that with minor modifications the intended LID requirements can be met during the CD phase of the project. The post project flows have no negative effects on adjacent developed parcels, and the existing overland release at the existing bike trail will also serve the overland release requirements for the project.

Appendix A

Pre Project Shed Map

Post Project Drainage Shed Map

Sac Calc Model

Sac Calc Flows

Sac Calc Report Results

Drain Calculation Spreadsheet

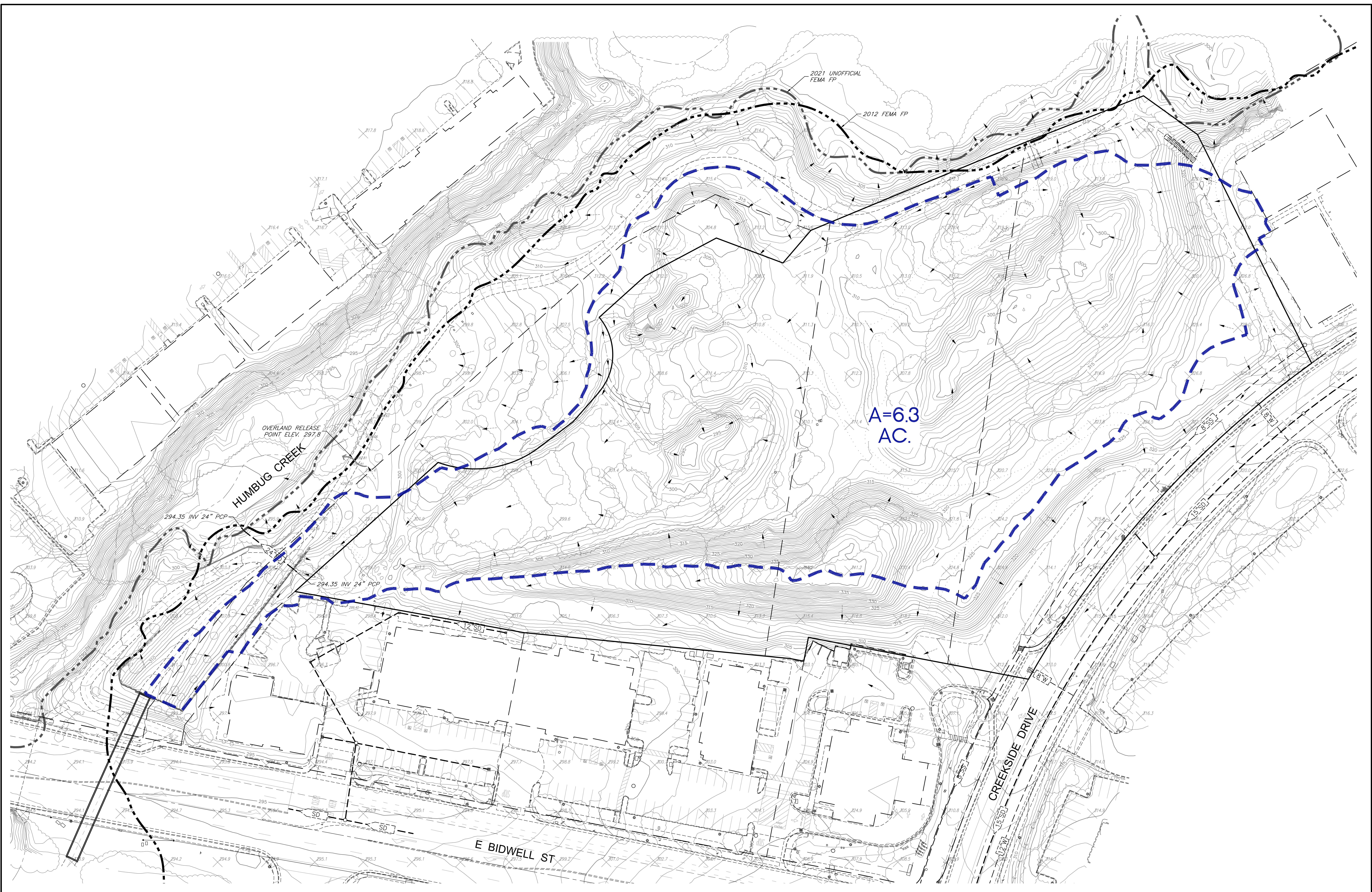

LEGEND:
 EXISTING DRAINAGE SHED ———

PRE-PROJECT
 DRAINAGE SHED MAP
 FOR
 THE ALEXANDER
 JUNE 2022

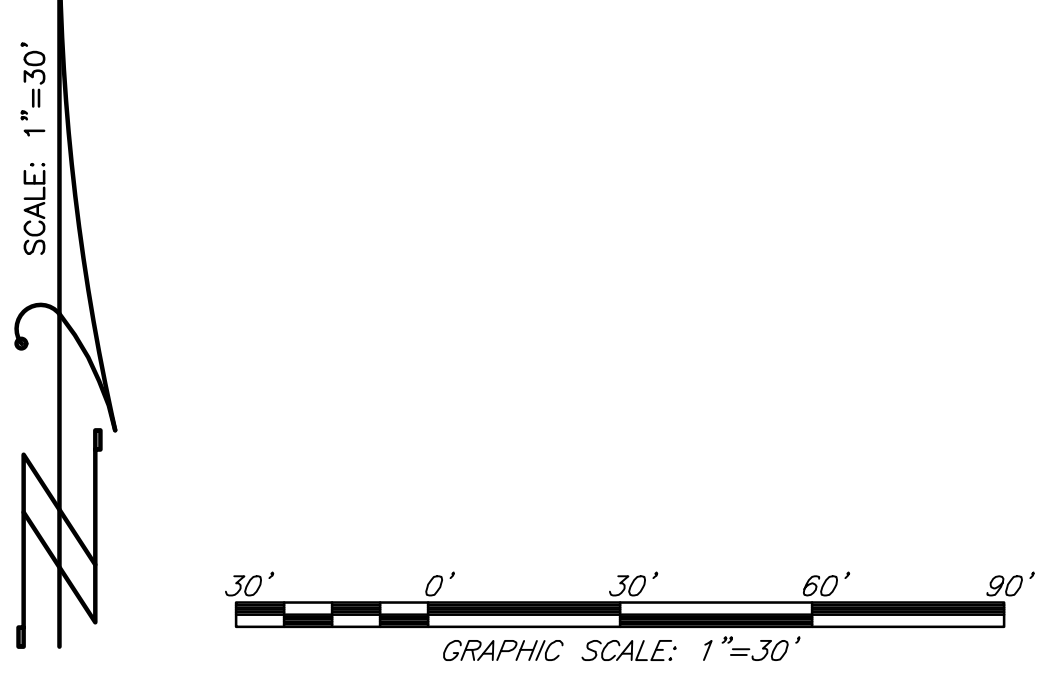

S:\MDS\2022\2022-06-02\21-002-Creekside Drive - Civil\Engineering\Drawings\210202-002-001-PROJECT-SHEED-MAP.dwg PLOT DATE: 6/20/2022 10:17 AM AutoCAD

210202-002-001-PROJECT-SHEED-MAP

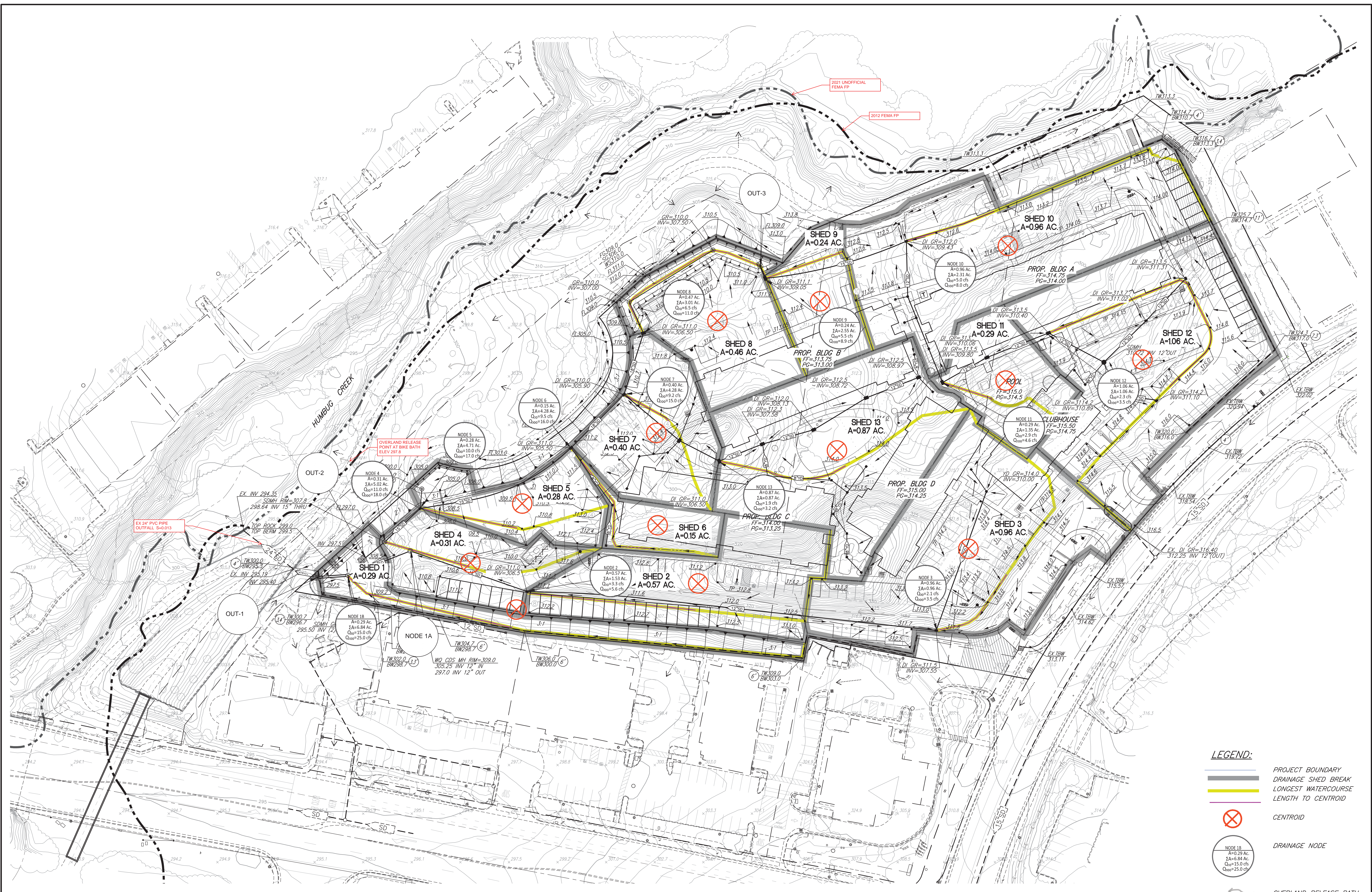

- LEGEND:**
- PROJECT BOUNDARY
 - DRAINAGE SHED BREAK
 - LONGEST WATERCOURSE LENGTH TO CENTROID
 - CENTROID
 - DRAINAGE NODE
 - OVERLAND RELEASE PATH

**POST-PROJECT
 DRAINAGE SHED MAP
 FOR
 THE ALEXANDER**
 JUNE 2022

SCALE: 1"=30'
 GRAPHIC SCALE: 1"=30'
 30' 0' 30' 60' 90'

2/20/2022 10:02:41 AM C:\Users\j... \Documents\Projects\ALEXANDER\PROJECT\PROJECT SHEET\MAP.dwg POST-PROJECT SHEET MAP 1/20/2022 10:02:41 AM

2/20/2022 10:02:41 AM C:\Users\j... \Documents\Projects\ALEXANDER\PROJECT\PROJECT SHEET\MAP.dwg POST-PROJECT SHEET MAP 1/20/2022 10:02:41 AM

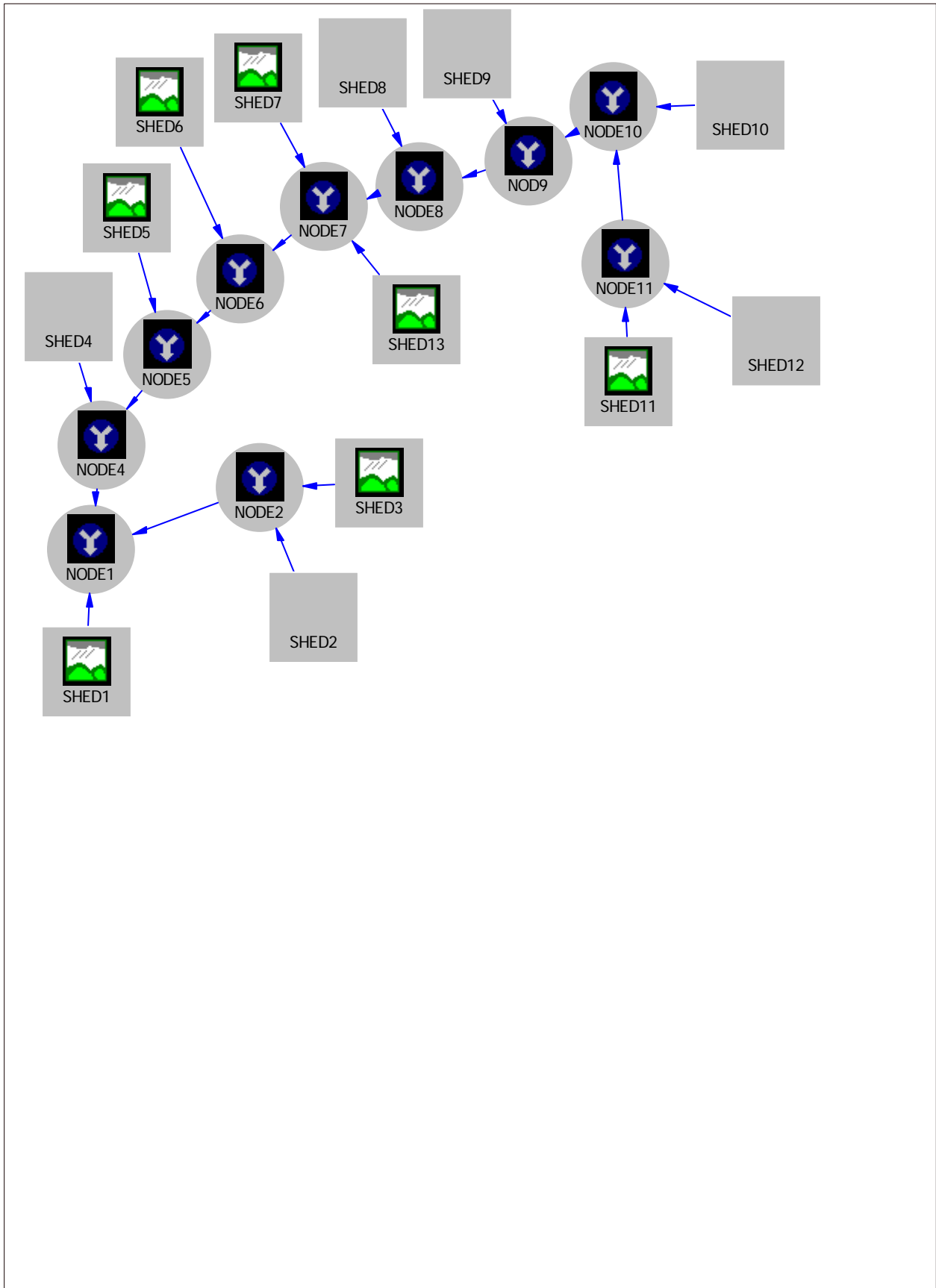

[View HEC-1 output](#)

Sacramento method results
(Project: The Alexander - Post Project)
(100-year, 1-day rainfall)

ID	Peak flow (cfs)	Time of peak (hours)	Basin area (sq. mi)	Peak stage (feet)	Peak storage (ac-ft)	Diversion volume (ac-ft)
SHED1	1.1	12:02	.00			
SHED2	2.1	12:02	.00			
SHED3	3.6	12:02	.00			
NODE2	5.6	12:02	.00			
SHED4	1.1	12:02	.00			
SHED13	3.2	12:02	.00			
SHED12	3.5	12:03	.00			
SHED11	1.1	12:02	.00			
NODE11	4.6	12:03	.00			
SHED10	3.6	12:02	.00			
NODE10	8.1	12:03	.00			
SHED9	.9	12:02	.00			
NOD9	8.9	12:03	.00			
SHED8	1.7	12:02	.00			
NODE8	11.	12:03	.00			
SHED7	1.4	12:02	.00			
NODE7	15.	12:02	.01			
SHED6	.6	12:02	.00			
NODE6	16.	12:02	.01			
SHED5	1.0	12:02	.00			
NODE5	17.	12:02	.01			
NODE4	18.	12:02	.01			
NODE1	25.	12:02	.01			

(10-year, 1-day rainfall)

ID	Peak flow (cfs)	Time of peak (hours)	Basin area (sq. mi)	Peak stage (feet)	Peak storage (ac-ft)	Diversion volume (ac-ft)
SHED1	.6	12:02	.00			
SHED2	1.2	12:02	.00			
SHED3	2.1	12:02	.00			
NODE2	3.3	12:02	.00			
SHED4	.7	12:02	.00			
SHED13	1.9	12:02	.00			
SHED12	2.3	12:02	.00			
SHED11	.6	12:02	.00			

NODE11	2.9	12:02	.00
SHED10	2.1	12:02	.00
NODE10	5.0	12:02	.00
SHED9	.5	12:02	.00
NOD9	5.5	12:02	.00
SHED8	1.0	12:02	.00
NODE8	6.5	12:02	.00
SHED7	.8	12:02	.00
NODE7	9.2	12:02	.01
SHED6	.3	12:02	.00
NODE6	9.6	12:02	.01
SHED5	.6	12:02	.00
NODE5	10.	12:02	.01
NODE4	11.	12:02	.01
NODE1	15.	12:02	.01

Sacramento Hydrologic Calculator Report

June 9, 2023 9:30

Project Title: The Alexander - Post Project

Method: Sacramento County HEC-1 method

Comments:

Date: 6/5/2023

Prepared by: Matt Nason

Watershed Hydrologic Summary Data

Watershed	Area (acres)	Mean Elevation (ft)	Lag Times		Basin "n"		Loss Rates		Percent Impervious	
			Method	Lag Time (min)	Method	Basin "n"	Method	Loss Rate (in/hr)	Method	Impervious Area (%)
SHED1	0.29	305	Basin "n"	-	Computed	-	Computed	-	Computed	-
SHED12	1.06	314.5	Basin "n"	-	Computed	-	Computed	-	Computed	-
SHED11	0.29	315	Basin "n"	-	Computed	-	Computed	-	Computed	-
SHED10	0.96	313	Basin "n"	-	Computed	-	Computed	-	Computed	-
SHED9	0.24	312.5	Basin "n"	-	Computed	-	Computed	-	Computed	-
SHED8	0.47	312.5	Basin "n"	-	Computed	-	Computed	-	Computed	-
SHED7	0.38	312	Basin "n"	-	Computed	-	Computed	-	Computed	-
SHED2	0.57	311.5	Basin "n"	-	Computed	-	Computed	-	Computed	-
SHED3	0.96	314	Basin "n"	-	Computed	-	Computed	-	Computed	-
SHED13	0.87	312	Basin "n"	-	Computed	-	Computed	-	Computed	-
SHED4	0.31	310	Basin "n"	-	Computed	-	Computed	-	Computed	-
SHED5	0.28	309	Basin "n"	-	Computed	-	Computed	-	Computed	-
SHED6	0.15	312	Basin "n"	-	Computed	-	Computed	-	Computed	-

Basin "n" Method Data for Lag Time Computation

Watershed	Channel Length (ft)	Centroid Length (ft)	Slope (ft/ft)	Channelization	Land Use Impervious Area Percent (% or acres)															
					95	90	85	80	75	70	60	50	40	30	25	20	15	10	5	2
SHED1	515	199	0.015	Undeveloped				0												
				Developed				100												
SHED12	496	284	0.006	Undeveloped				0												
				Developed				100												
SHED11	133	54	0.008	Undeveloped				0												
				Developed				100												
SHED10	373	95	0.008	Undeveloped				0												
				Developed				100												
SHED9	191	132	0.014	Undeveloped				0												
				Developed				100												
SHED8	311	226	0.009	Undeveloped				0												
				Developed				100												
SHED7	158	55	0.015	Undeveloped				0												
				Developed				100												
SHED2	398	174	0.0063	Undeveloped				0												
				Developed				100												
SHED3	324	98	0.011	Undeveloped				0												
				Developed				100												
SHED13	279	135	0.006	Undeveloped				0												
				Developed				100												
SHED4	233	91	0.020	Undeveloped				0												
				Developed				100												
SHED5	199	102	0.023	Undeveloped				0												
				Developed				100												
SHED6	223	159	0.012	Undeveloped				0												
				Developed				100												

Refer to the Drainage manual for Land Use Impervious Area Percent

*Dense Oaks, Shrubs, Vines

Infiltration Loss Rate Data

Watershed	Soil Cover Group	Land Use Impervious Area Percent (% or acres)																	
		95	90	85	80	75	70	60	50	40	30	25	20	15	10	5	2	1	1*
SHED1	B																		
	C																		
	D				100														
SHED12	B																		
	C																		
	D				100														
SHED11	B																		
	C																		
	D				100														
SHED10	B																		
	C																		
	D				100														
SHED9	B																		
	C																		
	D				100														
SHED8	B																		
	C																		
	D				100														
SHED7	B																		
	C																		
	D				100														
SHED2	B																		
	C																		
	D				100														
SHED3	B																		
	C																		
	D				100														
SHED13	B																		
	C																		
	D				100														
SHED4	B																		
	C																		
	D				100														
SHED5	B																		
	C																		
	D				100														
SHED6	B																		
	C																		
	D				100														

Refer to the help file for Land Use Impervious Area Percent

*Dense Oaks, Shrubs, Vines

The Alexander Apartments

DRAINAGE CALCULATIONS - 10 YEAR

FROM	TO	AREA	Σ AREA	Q ₁₀ ¹	V ₁₀	Q _{MAX} ²	STORM DRAIN PIPE				HYD GRADE LINE (10 Year)			
		(AC)	(AC)	(CFS)	(FPS)	(CFS)	DIA (in)	SLOPE	L (ft)	n	SLOPE	ELEVATION		
												F/L	HGL	GRT/RIM
3	2	0.96	0.96	2.1	2.7	1.5	12	0.0025	423	0.015	0.0046	307.55	309.64	311.50
2	1A	0.57	1.53	3.3	4.2	3.1	12	0.0100	125	0.015	0.0114	306.50	307.68	311.00
1A	1B	-	-	3.3	-	4.5	12	0.0214	70	0.015	0.0114	297.00	306.25	309.00
1B	OUT-1	0.29	6.84	15.0	19.1	6.7	12	0.0029	35	0.015	0.0590	295.50	298.47	298.50
OUT-1		0.00	6.84	15.0	19.1							295.40	296.40	OUTFALL
8	7	0.46	3.01	6.5	3.7	8.8	18	0.0092	65	0.015	0.0051	307.00	309.49	311.00
7	6	0.40	4.28	9.2	5.2	6.6	18	0.0053	75	0.015	0.0102	306.40	309.16	310.00
6	5	0.15	4.43	9.5	7.7	8.3	15	0.0220	168	0.015	0.0288	306.00	308.39	311.00
5	4	0.28	4.71	10.0	8.1	14.1	15	0.0632	50	0.015	0.0319	302.30	303.55*	308.50
4	OUT-2	0.31	5.02	11.0	9.0	14.1	15	0.0632	26	0.015	0.0386	299.14	300.39*	307.80
OUT-2		0.00	5.02	11.0	9.0							297.50	298.47	OUTFALL
12	11	1.06	1.06	2.3	2.9	2.2	12	0.0050	121	0.015	0.0056	310.40	312.83	313.50
11	10	0.29	1.35	2.9	3.7	1.5	12	0.0025	150	0.015	0.0088	309.80	312.16	313.50
10	9	0.96	2.31	5.0	4.1	2.8	15	0.0025	150	0.015	0.0080	309.43	310.83	312.00
9	OUT-3	0.24	2.55	5.5	4.5	3.2	15	0.0033	15	0.015	0.0097	309.05	309.63	311.10
OUT-3		0.00	2.55	5.5	4.5							309.00	309.49	OUTFALL
13	7	0.87	0.87	1.9	2.4	2.2	12	0.0050	120	0.015	0.0038	307.00	308.85	311.00

NOTES

- 1) Q₁₀ VALUES ARE CALCULATED USING SAC CALC HYDRAULIC CALCULATOR SACRAMENTO METHOD FOR 10 YEAR FLOWS
- 2) Q_{MAX} VALUES ARE CALCULATED USING MANNINGS EQUATION FOR FULL PIPE FLOW
- 3) HGL FOR NODE OUT-1 AND OUT-3 IS AT THE TOP OF PIPE AT THE OUTLET
- 4) HGL FOR NODE 1A IS AT THE TOP OF THE INLET PIPE
- 5) HGL FOR NODE OUT-2 IS THE WATER SURFACE FOR BIORETENTION BASIN 1
- 6) HGL FOR NODE OUT-3 IS THE WATER SURFACE FOR BIORETENTION BASIN 3
- *7) THE HGL IS IN THE PIPE, WHEN THE HGL IS IN THE PIPE THE HGL HAS BEEN PLACE AT THE TOP OF PIPE.

Appendix B
Water Quality Exhibit and LID Spreadsheet

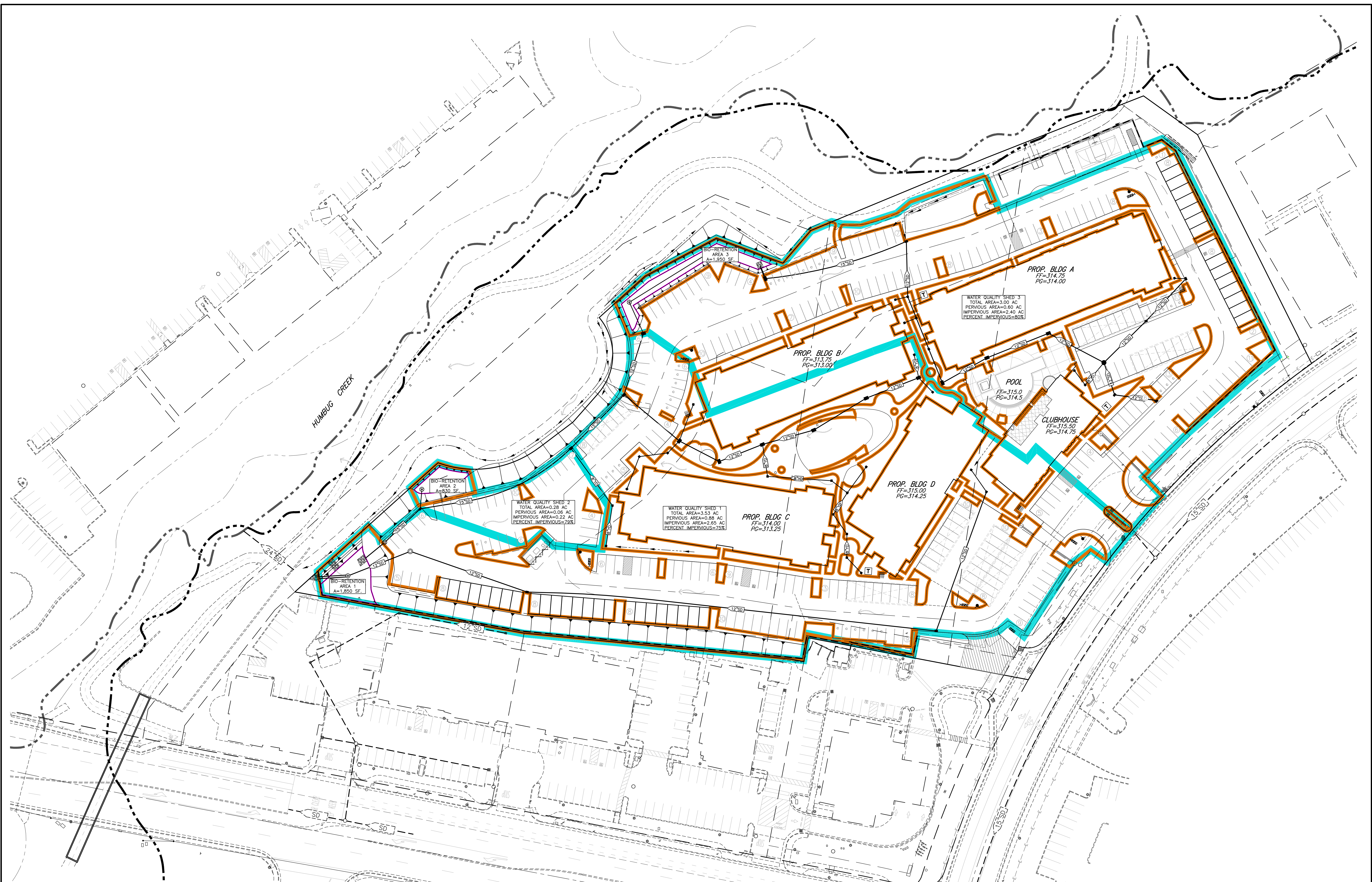

HUMBUG CREEK

BIO-RETENTION AREA 1
A=1,850 SF

BIO-RETENTION AREA 2
A=950 SF

WATER QUALITY SHED 2
TOTAL AREA=0.28 AC
PERVIOUS AREA=0.06 AC
IMPERVIOUS AREA=0.22 AC
PERCENT IMPERVIOUS=78%

WATER QUALITY SHED 1
TOTAL AREA=3.53 AC
PERVIOUS AREA=0.88 AC
IMPERVIOUS AREA=2.65 AC
PERCENT IMPERVIOUS=75%

PROP. BLDG C
FF=314.00
PG=313.25

PROP. BLDG B
FF=313.75
PG=313.00

PROP. BLDG D
FF=315.00
PG=314.25

PROP. BLDG A
FF=314.75
PG=314.00

WATER QUALITY SHED 3
TOTAL AREA=3.00 AC
PERVIOUS AREA=0.60 AC
IMPERVIOUS AREA=2.40 AC
PERCENT IMPERVIOUS=80%

POOL
FF=315.0
PG=314.3

CLUBHOUSE
FF=315.50
PG=314.75

- LEGEND:**
- PROJECT BOUNDARY
 - WATER QUALITY SHED AREA
 - PROPOSED PERVIOUS AREA
 - PROPOSED BIO-RETENTION AREA

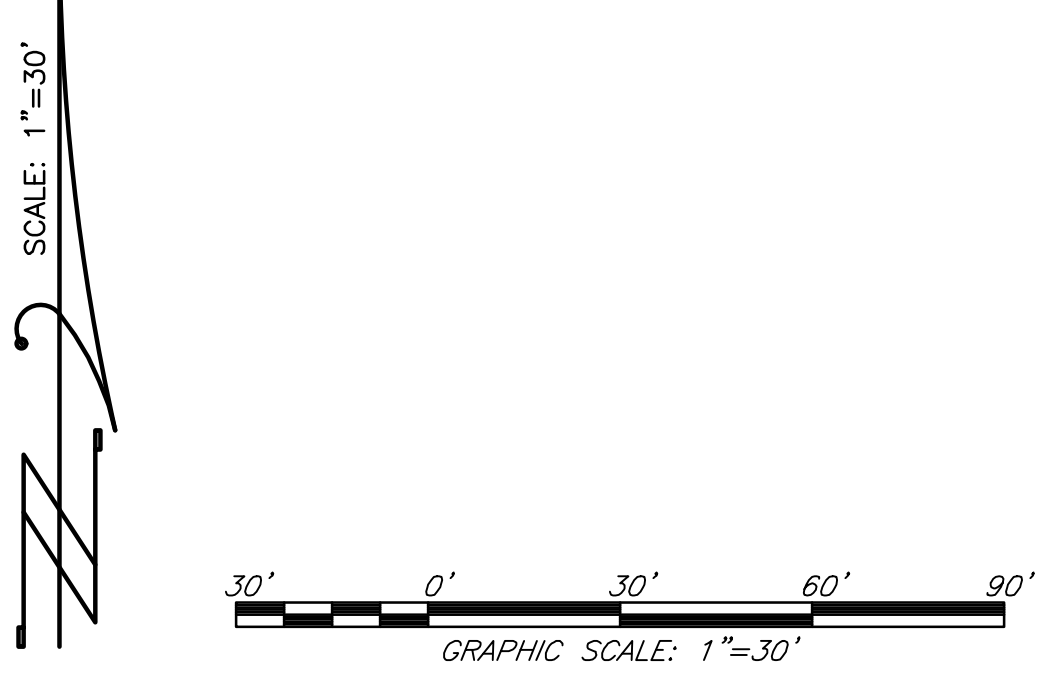

POST-PROJECT WATER QUALITY EXHIBIT FOR THE ALEXANDER

JUNE 2022

2/10/2022 10:02:41 AM C:\Users\j... \Documents\Projects\The Alexander\2022\06\20220620_100241.dwg (PLOT) PROJECT SHEET MAP 20220620_100241.dwg

2201002-WQ-EXHIBIT

Appendix D-1: Residential Sites: Low Impact Development (LID) Credits and Treatment BMP Sizing Calculations

Name of Drainage Shed: Fill in Blue Highlighted boxes
 Location of project:

Step 1 - Open Space and Pervious Area Credits

Is your project within the drainage area of a common drainage plan that includes open space? If not, skip to 1 b.

1 a. Common Drainage Plan Area acres A_{CDP}

Common Drainage Plan Open Space (Off-project) acres A_{OS}

a. Natural storage reservoirs and drainage corridors acres
 b. Buffer zones for natural water bodies acres
 c. Natural areas including existing trees, other vegetation, and soil acres
 d. Common landscape area/park acres
 e. Regional Flood Control/Drainage basins acres

see area example below

1 b. Project Drainage Shed Area (Total) acres A

Project-Specific Open Space (In-project, communal**) acres A_{PSOS}

a. Natural storage reservoirs and drainage corridors acres
 b. Buffer zones for natural water bodies acres
 c. Natural areas including existing trees, other vegetation, and soil acres
 d. Landscape area/park acres
 e. Flood Control/Drainage basins acres

see area example below

** Doesn't include impervious areas within individual lots and surrounding individual units. That is accounted for below using Form D-1a in Step 2.

Area with Runoff Reduction Potential $A - A_{PSOS} =$ acres A_T

Number of Units in A_T

Number of units per acre in A_T $DU/A_T =$ DUA

Assumed Initial Impervious Fraction of A_T I
 (determined using Table D-1a)

Open Space & Pervious Area LID Credit (Step 1)
 $(A_{OS}/A_{CDP} + A_{PSOS}/A) \times 100 =$ pts

Dwelling units per acre	Imperviousness
1	0.17
2	0.25
3,4	0.35
5,6	0.40
7	0.50
8,9	0.55
10-14	0.60
15-20	0.70

A - Drainage Shed Area
A_{PSOS} Parks and Open Space
A_T Area with Runoff Reduction Potential

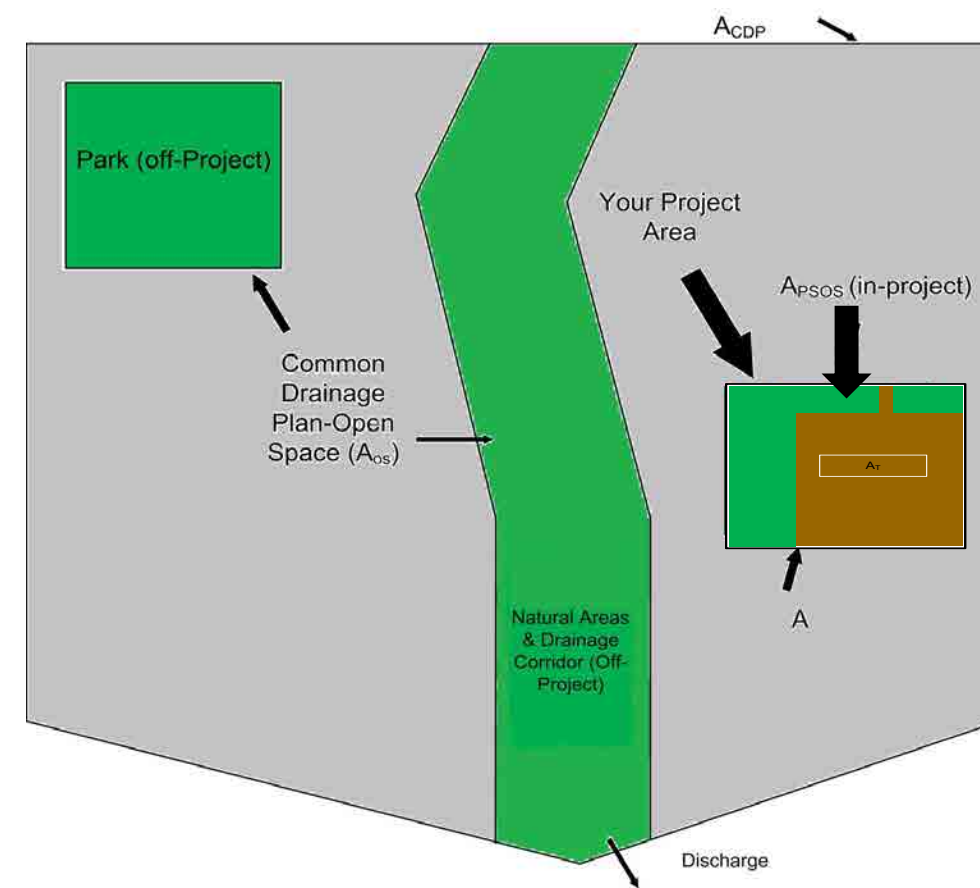
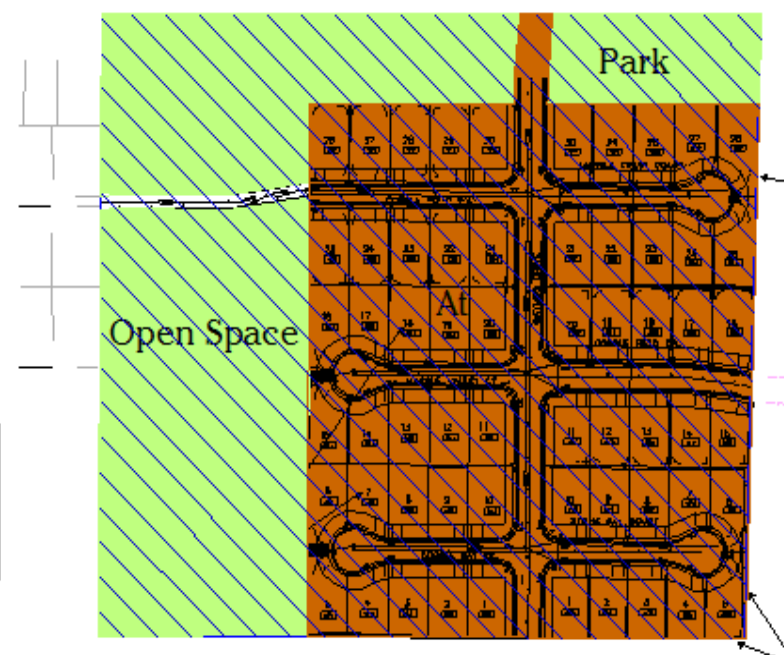

Step 2 - Runoff Reduction Credits

Runoff Reduction Measures	Effective Area Managed (A_C)
Disconnected Roof Drains (see Fact Sheet) use Form D-1a for credits	<input type="text" value="0.00"/> acres
Disconnected Pavement (see Fact Sheet) use Form D-1b for credits	<input type="text" value="0.00"/> acres
Interceptor Trees (see Fact Sheet) use Form D-1c for credits	<input type="text" value="0.00"/> acres
Alternative Driveway Design (see Fact Sheet) use Form D-1d for credits	<input type="text" value="0.00"/> acres
Total Effective Area Managed (Credit Area) A_C	<input type="text" value="0.00"/> acres EAM

Runoff Reduction Credit (Step 2) $(A_C / A_T) \times 100 =$ pts

Form D-1a: Disconnected Roof Drains Worksheet

See Fact Sheet for more information regarding Disconnected Roof Drain credit guidelines

Effective Area Managed (A_c)

1. Determine efficiency Multiplier

Runoff is directed to a dispersal trench or dry well (Type A and B soils only)		1.00
Runoff is directed across landscaping, determine setback		
25 ft +	Use multiplier of	1.00
≥ 20 and < 25 ft	Use multiplier of	0.90
≥ 15 and < 20 ft	Use multiplier of	0.70
≥ 10 and < 15 ft	Use multiplier of	0.45
≥ 5 and < 10 ft	Use multiplier of	0.25

Efficiency Multiplier → Box J1

2. Determine percentage of roof drains disconnected → Box J2

3. Select project density in dwelling units per acre:

1	Use reduction factor of	0.08
2	Use reduction factor of	0.13
3,4	Use reduction factor of	0.19
5,6	Use reduction factor of	0.23
7	Use reduction factor of	0.29
8,9	Use reduction factor of	0.33
10-14	Use reduction factor of	0.37
15-20	Use reduction factor of	0.44

Reduction Factor → Box J3

4. Determine Area Managed
Multiply Box J3 by A_T, and enter the result in Box J4 acres Box J4

5. Multiply Boxes J1, J2 and J4, and enter 60% of the Result in Box J acres Box J

This is the amount of area credit to enter into the "Disconnected Roof Drains" Box of Form D-1

Form D-1b: Disconnected Pavement Worksheet

See Fact Sheet for more information regarding NDC Pavement credit guidelines

Effective Area Managed (A_c)

Divided Sidewalks

1. Determine percentage of units with divided Sidewalks Box K1

Multiply Box K1, A_T, and 0.04 and enter 60% of the result in Box K acres Box K

This is the amount of area credit to enter into the "Disconnected Pavement" Box of Form D-1

Form D-1c: Interceptor Tree Worksheet

See Fact Sheet for more information regarding Interceptor Tree credit guidelines

Effective Area Managed (A_c)

New Evergreen Trees

1. Enter number of new evergreen trees that qualify as Interceptor Trees in Box L1. trees Box L1

2. Multiply Box L1 by 200 and enter result in Box L2 sq. ft. Box L2

New Deciduous Trees

3. Enter number of new deciduous trees that qualify as Interceptor Trees in Box L3. trees Box L3

4. Multiply Box L3 by 100 and enter result in Box L4 sq. ft. Box L4

Existing Tree Canopy

5. Enter square footage of existing tree canopy that qualifies as Existing Tree canopy in Box L5. sq. ft. Box L5

6. Multiply Box L5 by 0.5 and enter the result in Box L6 sq. ft. Box L6

Total Interceptor Tree Credits

Add Boxes L2, L4, and L6 and enter it into Box L7 sq. ft. Box L7

Divide Box L7 by 43,560 and multiply by 20% to get effective area managed and enter the result in Box L8 acres Box L8

This is the amount of area credit to enter into the "Interceptor Trees" Box of Form D-1

Form D-1d: Alternative Driveway Design

See Fact Sheet for more information regarding Alternative Driveway Design credit guidelines

1. Select type of driveway

Pervious Driveway:	Multiplier:
Cobblestone Block P	0.40
Pervious Concrete/A	0.60
Porous Pavement	0.75
Porous Gravel	
Pavement & Not Directly-connected	1.00

Box M1

2. Determine percentage of units with Alternative Driveways: Box M2

4. Multiply Boxes M1, M2, A_T and 0.04, and enter the result in Box M acres

This is the amount of area credit to enter into the "Alternative Driveway Design" Box of Form D-1

Step 3 - Runoff Management Credits

Capture and Use Credits

Impervious Area Managed by Rain barrels, Cisterns, and automatically-emptied systems

(see Fact Sheet) enter gallons, for simple rain barrels acres

Automated-Control Capture and Use System

(see Fact Sheet, then enter impervious area managed by the system) acres

Bioretention/Infiltration Credits

Impervious Area Managed by Bioretention BMPs

(see Fact Sheet) Bioretention Area sq ft
 Subdrain Elevation inches
 Ponding Depth, inches inches acres

Impervious Area Managed by Infiltration BMPs

(see Fact Sheet) Drawdown Time, hrs drawdown_hrs_inf
 Soil Infiltration Rate, in/hr soil_inf_rate
 Sizing Option 1: Capture Volume, acre-ft capture_vol_inf acres
 Sizing Option 2: Infiltration BMP surface area, sq ft soil_surface_area acres
 Basin or trench? approximate BMP depth ft

Impervious Area Managed by Amended Soil or Mulch Beds

(see Fact Sheet) Mulched Infiltration Area, sq ft mulch_area acres

Total Effective Area Managed by Capture-and-Use/Bioretention/Infiltration BMPs A_{LIDc}

Runoff Management Credit (Step 3) $A_{LIDc}/A_T * 200 =$ pts

Total LID Credits (Step 1+2+3) Warning: More LID Is Required

Does project require hydromodification management? If yes, proceed to using SacHM.

Adjusted Area for Flow-Based, Non-LID Treatment $A_T - A_C - A_{LIDc} =$ A_{AT}

Adjusted Impervious Fraction of A for Volume-Based, Non-LID Treatment $(A_T * I_A - A_C - A_{LIDc}) / A =$ I_A

#N/A

Step 4a Treatment - Flow-Based (Rational Method)

Form D-1e

Calculate treatment flow (cfs): Flow = Runoff Coefficient x Rainfall Intensity x Adjusted Treatment Area

Determine C Factor using Table D-1b C

Determine i using Table D-1c (Rainfall Intensity) i

A_{AT} from Step 2 A_{AT}

Flow = C * i * A_{AT} cfs

TABLE D-1b

Development Type	Runoff Coefficient (Rational), C
Single-family areas	0.50
Multi-units, detached	0.60
Apartment dwelling areas	0.70
Multi-units, attached	0.75
User Specified	0.00

Table D-1c

Rainfall Intensity	
Roseville	i = 0.20 in/hr
Sacramento	i = 0.18 in/hr
Folsom	i = 0.20 in/hr

Step 4b Treatment - Volume-Based (ASCE-WEF)

Calculate water quality volume (Acre-Feet): WQV = Area x Maximized Detention Volume (P_0)

Obtain A from Step 1 A hrs Specified Draw Down time

Obtain P_0 : Maximized Detention Volume from figures E-1 to E-4 in Appendix E of this manual using I_A from Step 2. P_0

Calculate treatment volume (acre-ft): Treatment volume = A x (P_0 / 12) Acre-Feet

Appendix D-1: Residential Sites: Low Impact Development (LID) Credits and Treatment BMP Sizing Calculations

Name of Drainage Shed: Fill in Blue Highlighted boxes
 Location of project:

Step 1 - Open Space and Pervious Area Credits

Is your project within the drainage area of a common drainage plan that includes open space? If not, skip to 1 b.

1 a. Common Drainage Plan Area acres A_{CDP}

Common Drainage Plan Open Space (Off-project) acres A_{OS}

a. Natural storage reservoirs and drainage corridors acres
 b. Buffer zones for natural water bodies acres
 c. Natural areas including existing trees, other vegetation, and soil acres
 d. Common landscape area/park acres
 e. Regional Flood Control/Drainage basins acres

see area example below

1 b. Project Drainage Shed Area (Total) acres A

Project-Specific Open Space (In-project, communal**) acres A_{PSOS}

a. Natural storage reservoirs and drainage corridors acres
 b. Buffer zones for natural water bodies acres
 c. Natural areas including existing trees, other vegetation, and soil acres
 d. Landscape area/park acres
 e. Flood Control/Drainage basins acres

see area example below

** Doesn't include impervious areas within individual lots and surrounding individual units. That is accounted for below using Form D-1a in Step 2.

Area with Runoff Reduction Potential $A - A_{PSOS} =$ acres A_T

Number of Units in A_T

Number of units per acre in A_T $DU/A_T =$ DUA

Assumed Initial Impervious Fraction of A_T I
 (determined using Table D-1a)

Open Space & Pervious Area LID Credit (Step 1)
 $(A_{OS}/A_{CDP} + A_{PSOS}/A) \times 100 =$ pts

Dwelling units per acre	Imperviousness
1	0.17
2	0.25
3,4	0.35
5,6	0.40
7	0.50
8,9	0.55
10-14	0.60
15-20	0.70

A - Drainage Shed Area
A_{PSOS} Parks and Open Space
A_T - Area with Runoff Reduction Potential

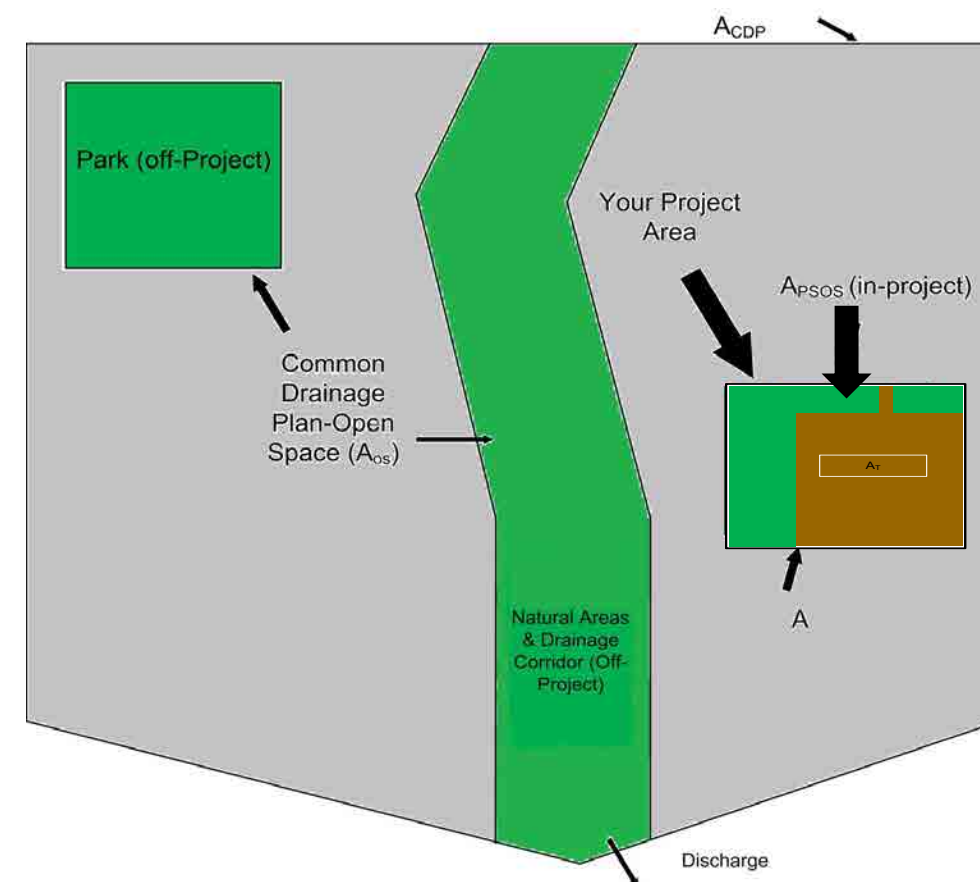
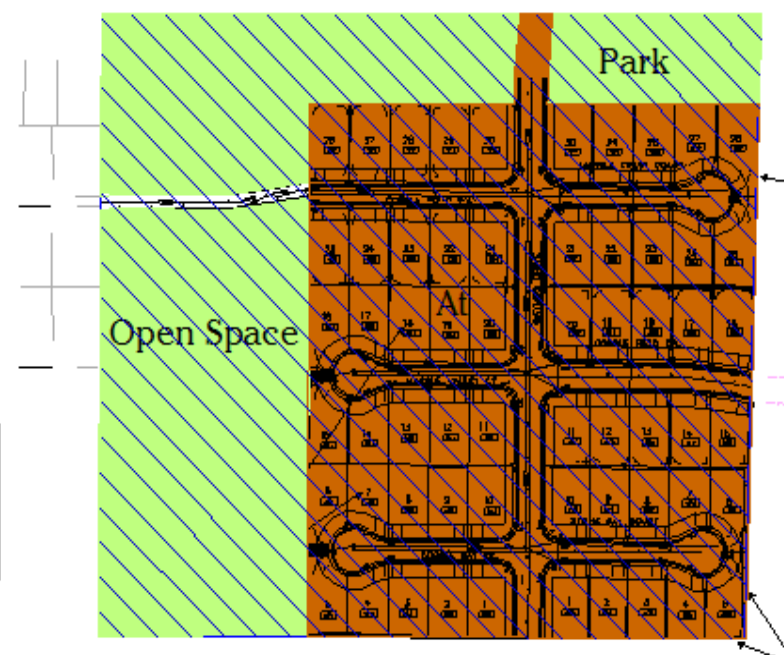

Step 2 - Runoff Reduction Credits

Runoff Reduction Measures		Effective Area Managed (A_C)
Disconnected Roof Drains (see Fact Sheet)	use Form D-1a for credits	<input type="text" value="0.00"/> acres
Disconnected Pavement (see Fact Sheet)	use Form D-1b for credits	<input type="text" value="0.00"/> acres
Interceptor Trees (see Fact Sheet)	use Form D-1c for credits	<input type="text" value="0.00"/> acres
Alternative Driveway Design (see Fact Sheet)	use Form D-1d for credits	<input type="text" value="0.00"/> acres
Total Effective Area Managed (Credit Area)	A_C	<input type="text" value="0.00"/> acres EAM

Runoff Reduction Credit (Step 2) $(A_C / A_T) \times 100 =$ pts

Form D-1a: Disconnected Roof Drains Worksheet

See Fact Sheet for more information regarding Disconnected Roof Drain credit guidelines

Effective Area Managed (A_c)

1. Determine efficiency Multiplier

Runoff is directed to a dispersal trench or dry well (Type A and B soils only)		1.00
Runoff is directed across landscaping, determine setback		
25 ft +	Use multiplier of	1.00
≥ 20 and < 25 ft	Use multiplier of	0.90
≥ 15 and < 20 ft	Use multiplier of	0.70
≥ 10 and < 15 ft	Use multiplier of	0.45
≥ 5 and < 10 ft	Use multiplier of	0.25

Efficiency Multiplier → Box J1

2. Determine percentage of roof drains disconnected → Box J2

3. Select project density in dwelling units per acre:

1	Use reduction factor of	0.08
2	Use reduction factor of	0.13
3,4	Use reduction factor of	0.19
5,6	Use reduction factor of	0.23
7	Use reduction factor of	0.29
8,9	Use reduction factor of	0.33
10-14	Use reduction factor of	0.37
15-20	Use reduction factor of	0.44

Reduction Factor → Box J3

4. Determine Area Managed
Multiply Box J3 by A_T, and enter the result in Box J4 acres Box J4

5. Multiply Boxes J1, J2 and J4, and enter 60% of the Result in Box J acres Box J

This is the amount of area credit to enter into the "Disconnected Roof Drains" Box of Form D-1

Form D-1b: Disconnected Pavement Worksheet

See Fact Sheet for more information regarding NDC Pavement credit guidelines

Effective Area Managed (A_c)

Divided Sidewalks

1. Determine percentage of units with divided Sidewalks Box K1

Multiply Box K1, A_T, and 0.04 and enter 60% of the result in Box K acres Box K

This is the amount of area credit to enter into the "Disconnected Pavement" Box of Form D-1

Form D-1c: Interceptor Tree Worksheet

See Fact Sheet for more information regarding Interceptor Tree credit guidelines

Effective Area Managed (A_c)

New Evergreen Trees

1. Enter number of new evergreen trees that qualify as Interceptor Trees in Box L1. trees Box L1

2. Multiply Box L1 by 200 and enter result in Box L2 sq. ft. Box L2

New Deciduous Trees

3. Enter number of new deciduous trees that qualify as Interceptor Trees in Box L3. trees Box L3

4. Multiply Box L3 by 100 and enter result in Box L4 sq. ft. Box L4

Existing Tree Canopy

5. Enter square footage of existing tree canopy that qualifies as Existing Tree canopy in Box L5. sq. ft. Box L5

6. Multiply Box L5 by 0.5 and enter the result in Box L6 sq. ft. Box L6

Total Interceptor Tree Credits

Add Boxes L2, L4, and L6 and enter it into Box L7 sq. ft. Box L7

Divide Box L7 by 43,560 and multiply by 20% to get effective area managed and enter the result in Box L8 acres Box L8

This is the amount of area credit to enter into the "Interceptor Trees" Box of Form D-1

Form D-1d: Alternative Driveway Design

See Fact Sheet for more information regarding Alternative Driveway Design credit guidelines

1. Select type of driveway

Pervious Driveway:	Multiplier:
Cobblestone Block P	0.40
Pervious Concrete/A	0.60
Porous Pavement	0.75
Porous Gravel	
Pavement & Not Directly-connected	1.00

Box M1

2. Determine percentage of units with Alternative Driveways: Box M2

4. Multiply Boxes M1, M2, A_T and 0.04, and enter the result in Box M acres

This is the amount of area credit to enter into the "Alternative Driveway Design" Box of Form D-1

Step 3 - Runoff Management Credits

Capture and Use Credits

Impervious Area Managed by Rain barrels, Cisterns, and automatically-emptied systems

(see Fact Sheet) enter gallons, for simple rain barrels acres

Automated-Control Capture and Use System

(see Fact Sheet, then enter impervious area managed by the system) acres

Ponding Depth, inches inches acres

(see Fact Sheet)

Drawdown Time, hrs drawdown_hrs_inf
Soil Infiltration Rate, in/hr soil_inf_rate
 capture_vol_inf acres

Sizing Option 2: Infiltration BMP surface area, sq ft soil_surface_area acres

Basin or trench? approximate BMP depth ft

Impervious Area Managed by Amended Soil or Mulch Beds

(see Fact Sheet) Mulched Infiltration Area, sq ft mulch_area acres

Total Effective Area Managed by Capture-and-Use/Bioretenion/Infiltration BMPs A_{LIDc}

Runoff Management Credit (Step 3) $A_{LIDc}/A_T * 200 =$ pts

Total LID Credits (Step 1+2+3) LID compliant, check for treatment sizing in Step 4

Does project require hydromodification management? If yes, proceed to using SacHM.

Adjusted Area for Flow-Based, Non-LID Treatment $A_T - A_C - A_{LIDc} =$ A_{AT}

Adjusted Impervious Fraction of A for Volume-Based, Non-LID Treatment $(A_T * I_A - A_C - A_{LIDc}) / A =$ I_A

#N/A

Step 4a Treatment - Flow-Based (Rational Method)

Form D-1e

Calculate treatment flow (cfs): Flow = Runoff Coefficient x Rainfall Intensity x Adjusted Treatment Area

Determine C Factor using Table D-1b C

Determine i using Table D-1c (Rainfall Intensity) i

A_{AT} from Step 2 A_{AT}

Flow = C * i * A_{AT} cfs

TABLE D-1b

Development Type	Runoff Coefficient (Rational), C
Single-family areas	0.50
Multi-units, detached	0.60
Apartment dwelling areas	0.70
Multi-units, attached	0.75
User Specified	0.00

Table D-1c

Rainfall Intensity	
Roseville	i = 0.20 in/hr
Sacramento	i = 0.18 in/hr
Folsom	i = 0.20 in/hr

Step 4b Treatment - Volume-Based (ASCE-WEF)

Calculate water quality volume (Acre-Feet): WQV = Area x Maximized Detention Volume (P_0)

Obtain A from Step 1 A hrs Specified Draw Down time

Obtain P_0 : Maximized Detention Volume from figures E-1 to E-4 in Appendix E of this manual using I_A from Step 2. P_0

Calculate treatment volume (acre-ft): Treatment volume = A x (P_0 / 12) Acre-Feet

v06232012

Appendix D-1: Residential Sites: Low Impact Development (LID) Credits and Treatment BMP Sizing Calculations

Name of Drainage Shed: Fill in Blue Highlighted boxes
 Location of project:

Step 1 - Open Space and Pervious Area Credits

Is your project within the drainage area of a common drainage plan that includes open space? If not, skip to 1 b.

1 a. Common Drainage Plan Area acres A_{CDP}

Common Drainage Plan Open Space (Off-project) acres A_{OS}

a. Natural storage reservoirs and drainage corridors acres
 b. Buffer zones for natural water bodies acres
 c. Natural areas including existing trees, other vegetation, and soil acres
 d. Common landscape area/park acres
 e. Regional Flood Control/Drainage basins acres

see area example below

1 b. Project Drainage Shed Area (Total) acres A

Project-Specific Open Space (In-project, communal**) acres A_{PSOS}

a. Natural storage reservoirs and drainage corridors acres
 b. Buffer zones for natural water bodies acres
 c. Natural areas including existing trees, other vegetation, and soil acres
 d. Landscape area/park acres
 e. Flood Control/Drainage basins acres

see area example below

** Doesn't include impervious areas within individual lots and surrounding individual units. That is accounted for below using Form D-1a in Step 2.

Area with Runoff Reduction Potential $A - A_{PSOS} =$ acres A_T

Number of Units in A_T

Number of units per acre in A_T $DU/A_T =$ DUA

Assumed Initial Impervious Fraction of A_T I
 (determined using Table D-1a)

Open Space & Pervious Area LID Credit (Step 1)
 $(A_{OS}/A_{CDP} + A_{PSOS}/A) \times 100 =$ pts

Dwelling units per acre	Imperviousness
1	0.17
2	0.25
3,4	0.35
5,6	0.40
7	0.50
8,9	0.55
10-14	0.60
15-20	0.70

A - Drainage Shed Area
A_{PSOS} Parks and Open Space
A_T - Area with Runoff Reduction Potential

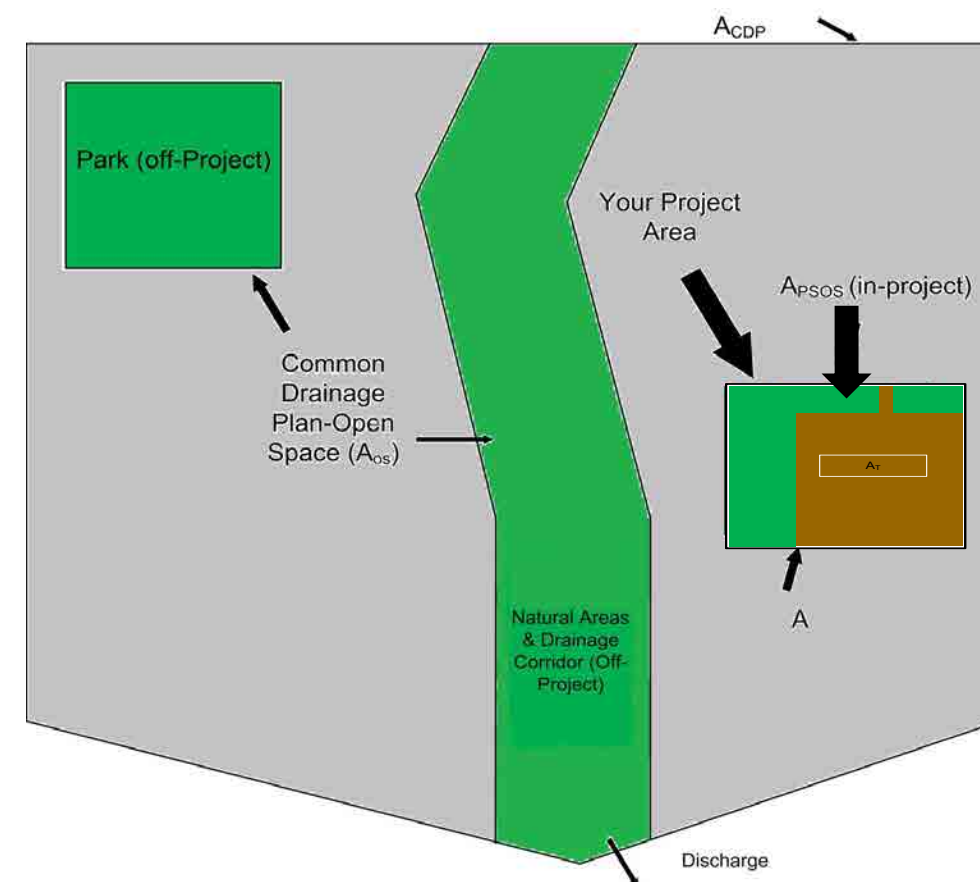
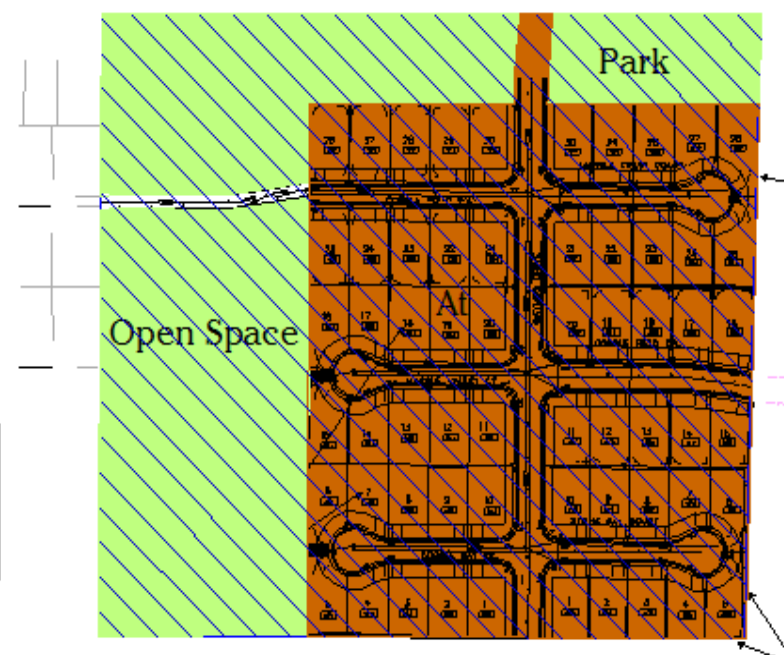

Step 2 - Runoff Reduction Credits

Runoff Reduction Measures	Effective Area Managed (A_C)
Disconnected Roof Drains (see Fact Sheet) use Form D-1a for credits	<input type="text" value="0.00"/> acres
Disconnected Pavement (see Fact Sheet) use Form D-1b for credits	<input type="text" value="0.00"/> acres
Interceptor Trees (see Fact Sheet) use Form D-1c for credits	<input type="text" value="0.00"/> acres
Alternative Driveway Design (see Fact Sheet) use Form D-1d for credits	<input type="text" value="0.00"/> acres
Total Effective Area Managed (Credit Area) A_C	<input type="text" value="0.00"/> acres EAM

Runoff Reduction Credit (Step 2) $(A_C / A_T) \times 100 =$ pts

Form D-1a: Disconnected Roof Drains Worksheet

See Fact Sheet for more information regarding Disconnected Roof Drain credit guidelines

Effective Area Managed (A_c)

1. Determine efficiency Multiplier

Runoff is directed to a dispersal trench or dry well (Type A and B soils only)		1.00
Runoff is directed across landscaping, determine setback		
25 ft +	Use multiplier of	1.00
≥ 20 and < 25 ft	Use multiplier of	0.90
≥ 15 and < 20 ft	Use multiplier of	0.70
≥ 10 and < 15 ft	Use multiplier of	0.45
≥ 5 and < 10 ft	Use multiplier of	0.25

Efficiency Multiplier → Box J1

2. Determine percentage of roof drains disconnected → Box J2

3. Select project density in dwelling units per acre:

1	Use reduction factor of	0.08
2	Use reduction factor of	0.13
3,4	Use reduction factor of	0.19
5,6	Use reduction factor of	0.23
7	Use reduction factor of	0.29
8,9	Use reduction factor of	0.33
10-14	Use reduction factor of	0.37
15-20	Use reduction factor of	0.44

Reduction Factor → Box J3

4. Determine Area Managed
Multiply Box J3 by A_T, and enter the result in Box J4 acres Box J4

5. Multiply Boxes J1, J2 and J4, and enter 60% of the Result in Box J acres Box J

This is the amount of area credit to enter into the "Disconnected Roof Drains" Box of Form D-1

Form D-1b: Disconnected Pavement Worksheet

See Fact Sheet for more information regarding NDC Pavement credit guidelines

Effective Area Managed (A_c)

Divided Sidewalks

1. Determine percentage of units with divided Sidewalks Box K1

Multiply Box K1, A_T, and 0.04 and enter 60% of the result in Box K

This is the amount of area credit to enter into the "Disconnected Pavement" Box of Form D-1 acres Box K

Form D-1c: Interceptor Tree Worksheet

See Fact Sheet for more information regarding Interceptor Tree credit guidelines

Effective Area Managed (A_c)

New Evergreen Trees

1. Enter number of new evergreen trees that qualify as Interceptor Trees in Box L1. trees Box L1

2. Multiply Box L1 by 200 and enter result in Box L2 sq. ft. Box L2

New Deciduous Trees

3. Enter number of new deciduous trees that qualify as Interceptor Trees in Box L3. trees Box L3

4. Multiply Box L3 by 100 and enter result in Box L4 sq. ft. Box L4

Existing Tree Canopy

5. Enter square footage of existing tree canopy that qualifies as Existing Tree canopy in Box L5. sq. ft. Box L5

6. Multiply Box L5 by 0.5 and enter the result in Box L6 sq. ft. Box L6

Total Interceptor Tree Credits

Add Boxes L2, L4, and L6 and enter it into Box L7 sq. ft. Box L7

Divide Box L7 by 43,560 and multiply by 20% to get effective area managed and enter the result in Box L8 acres Box L8

This is the amount of area credit to enter into the "Interceptor Trees" Box of Form D-1

Form D-1d: Alternative Driveway Design

See Fact Sheet for more information regarding Alternative Driveway Design credit guidelines

1. Select type of driveway

Pervious Driveway:	Multiplier:
Cobblestone Block P	0.40
Pervious Concrete/A	0.60
Porous Pavement	0.75
Porous Gravel	
Pavement & Not Directly-connected	1.00

Box M1

2. Determine percentage of units with Alternative Driveways: Box M2

4. Multiply Boxes M1, M2, A_T and 0.04, and enter the result in Box M acres

This is the amount of area credit to enter into the "Alternative Driveway Design" Box of Form D-1

Step 3 - Runoff Management Credits

Capture and Use Credits

Impervious Area Managed by Rain barrels, Cisterns, and automatically-emptied systems

(see Fact Sheet) enter gallons, for simple rain barrels acres

Automated-Control Capture and Use System

(see Fact Sheet, then enter impervious area managed by the system) acres

Bioretention/Infiltration Credits

Impervious Area Managed by Bioretention BMPs

(see Fact Sheet) Bioretention Area sq ft
 Subdrain Elevation inches
 Ponding Depth, inches inches acres

Impervious Area Managed by Infiltration BMPs

(see Fact Sheet) Drawdown Time, hrs drawdown_hrs_inf
 Soil Infiltration Rate, in/hr soil_inf_rate
 Sizing Option 1: Capture Volume, acre-ft capture_vol_inf acres
 Sizing Option 2: Infiltration BMP surface area, sq ft soil_surface_area acres
 Basin or trench? approximate BMP depth ft

Impervious Area Managed by Amended Soil or Mulch Beds

(see Fact Sheet) Mulched Infiltration Area, sq ft mulch_area acres

Total Effective Area Managed by Capture-and-Use/Bioretention/Infiltration BMPs A_{LIDc}

Runoff Management Credit (Step 3) $A_{LIDc}/A_T * 200 =$ pts

Total LID Credits (Step 1+2+3) Warning: More LID Is Required

Does project require hydromodification management? If yes, proceed to using SacHM.

Adjusted Area for Flow-Based, Non-LID Treatment $A_T - A_C - A_{LIDc} =$ A_{AT}

Adjusted Impervious Fraction of A for Volume-Based, Non-LID Treatment $(A_T * I_A - A_C - A_{LIDc}) / A =$ I_A

#N/A

Step 4a Treatment - Flow-Based (Rational Method)

Form D-1e

Calculate treatment flow (cfs): Flow = Runoff Coefficient x Rainfall Intensity x Adjusted Treatment Area

Determine C Factor using Table D-1b C

Determine i using Table D-1c (Rainfall Intensity) i

A_{AT} from Step 2 A_{AT}

Flow = C * i * A_{AT} cfs

TABLE D-1b

Development Type	Runoff Coefficient (Rational), C
Single-family areas	0.50
Multi-units, detached	0.60
Apartment dwelling areas	0.70
Multi-units, attached	0.75
User Specified	0.00

Table D-1c

Rainfall Intensity	
Roseville	i = 0.20 in/hr
Sacramento	i = 0.18 in/hr
Folsom	i = 0.20 in/hr

Step 4b Treatment - Volume-Based (ASCE-WEF)

Calculate water quality volume (Acre-Feet): WQV = Area x Maximized Detention Volume (P_0)

Obtain A from Step 1 A hrs Specified Draw Down time

Obtain P_0 : Maximized Detention Volume from figures E-1 to E-4 in Appendix E of this manual using I_A from Step 2. P_0

Calculate treatment volume (acre-ft): Treatment volume = A x (P_0 / 12) Acre-Feet

v06232012

Appendix C
Preliminary Grading Plan, Sections, and Utility Plan

LIST OF ABBREVIATIONS:

- AC ASPHALTIC CONCRETE
- AG AGGREGATE SUBBASE
- ANG. PT. ANGLE POINT
- ARV AIR RELEASE VALVE
- BB BOTTOM OF BERM
- BNDY. BOUNDARY
- BO BLOW OFF VALVE
- BC BACK OF CURB
- BOW BACK OF WALK
- BRW BOTTOM OF RETAINING WALL
- BSW BOTTOM SOUND WALL
- EV - BFV BUTTERFLY VALVE
- BVC BEGIN VERTICAL CURVE
- BWV BACKWATER VALVE
- CAW CALIFORNIA AMERICAN WATER
- CH CHORD
- CL CLASS
- CLR. CLEAR
- CO CLEANOUT
- COMB. COMBINATION
- CL. CENTERLINE
- CONC. CONCRETE
- CONST. CONSTRUCT
- COTG CLEANOUT TO GRADE
- CRV CURVE RETURN
- CSP CORRUGATED STEEL PIPE
- CT COURT
- CTS CORROSION TEST STATION
- C&G CURB AND GUTTER
- DEL DELTA
- DET DETAIL
- DIA. DIAMETER
- DI DROP INLET
- D.I.P. DUCTILE IRON PIPE
- DR. DRIVE
- D.W. DRIVEWAY
- (E) - EX. EXISTING
- ELEV. ELEVATION
- EP EDGE OF PAVEMENT
- ESMT EASEMENT
- EVC END VERTICAL CURVE
- EXIST. EXISTING
- FC FACE OF CURB
- FF FINISHED FLOOR ELEVATION
- FG FINISH GRADE
- PH FIRE HYDRANT
- F/L - FL FLOWLINE
- FO FIBER OPTIC
- FS FIRE SERVICE
- GALV. GALVANIZED
- GB GRADE BREAK
- G.I.P. GALVANIZED IRON PIPE
- GR GRATE
- GSL GRAVITY SEWER LIMITS
- GM GAS MAIN
- GV GATE VALVE
- HGL HYDRAULIC GRADE LINE
- HGLN NOLTE HYDRAULIC GRADE LINE
- HGLS HYDRAULIC GRADE LINE SLOPE
- HP HIGH POINT
- INV. INVERT
- I.P. IRON PIPE
- IRRI IRRIGATION
- INTX INTERSECTION
- JT JOINT TRENCH
- JP JOINT POLE
- L LENGTH
- LF LINEAR FEET
- LN LANE
- LP LOW POINT
- LT LEFT
- MAX. MAXIMUM
- MH MANHOLE
- MIN. MINIMUM
- M MAIL BOX
- N.A..O.T.C. NOT A PART OF THIS CONTRACT
- NG NATURAL GROUND
- O.C. ON CENTER
- O.D. OUTSIDE DIAMETER
- PAC. BELL PACIFIC TELEPHONE
- PP PAD GRADE
- P-G&E PACIFIC GAS AND ELECTRIC
- PPP POLYPROPYLENE PIPE
- PVA POINT OF VERTICAL INTERSECTION
- P/L PROPERTY LINE
- PRC POINT OF REVERSE CURVE
- PP-PROP PROPOSED
- P.S.I. POUNDS PER SQUARE INCH
- PT POINT
- P.U.E. PUBLIC UTILITY EASEMENT
- PVC POLYVINYL CHLORIDE PIPE
- R RADIUS
- RCP REINFORCED CONCRETE PIPE
- RD ROAD OR ROOF DRAIN
- RL RESTRAINED LENGTH
- RT RIGHT
- R.W. RIGHT OF WAY
- RW RAW WATER
- S SLOPE
- SD - (D) STORM DRAIN
- SFMH STORMFILTER MANHOLE
- SHGL SLOPE HYDRAULIC GRADE LINE
- SMND SACRAMENTO MUNICIPAL UTILITY DISTRICT
- S.O. SIDE OPENING
- SS - (S) SANITARY SEWER
- ST STREET
- STA. STATION
- SUBD. SUBDIVISION
- TBC TOP BACK OF CURB
- TC TOP CURB
- TRW TOP OF RETAINING WALL
- TSW TOP SOUND WALL
- TWM TOP OF WATER MAIN
- TW TOP OF WALK
- T TRANSFORMER
- TP TOP OF PAVEMENT
- TYP. TYPICAL
- VC VERTICAL CURVE
- W WATER
- W/W WITH WATER MAIN
- WS WATER SERVICE
- WV WATER VALVE
- YD YARD DRAIN

LEGEND:

- 8" SS PROP. SANITARY SEWER MAIN
- 6" SS EXIST. SANITARY SEWER MAIN
- PROP. SEWER SERVICE
- EXIST. SEWER SERVICE
- PROP. MANHOLE
- PROP. MANHOLE W/ GRATE TOP
- EXIST. MANHOLE
- 12" SD PROP. STORM DRAIN
- 12" SD EXIST. STORM DRAIN
- PROP. DROP INLET
- EXIST. DROP INLET
- PROP. YARD DRAIN
- PROP. DRAINAGE FLOW DIRECTION
- PROP. WATER MAIN
- EXIST. WATER MAIN
- PROP. WATER METER AND REDUCED PRESSURE DEVICE
- EXIST. WATER METER AND REDUCED PRESSURE DEVICE
- PROP. FIRE PROTECTION ASSEMBLY WITH FDC
- PROP. FIRE HYDRANT
- EXIST. FIRE HYDRANT
- PROP. WATER VALVE
- EXIST. WATER VALVE
- PROP. SWALE
- EXIST. LIGHT
- OVER/EX PAD GRADE
- PROP. SPOT ELEVATION
- OVERLAND RELEASE

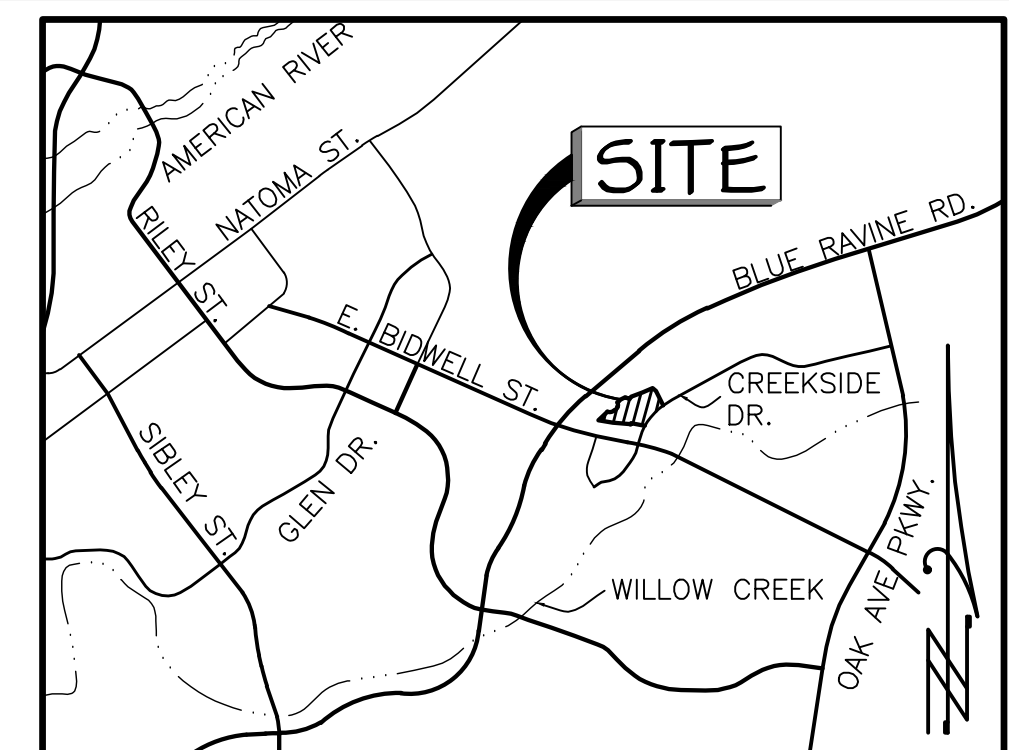

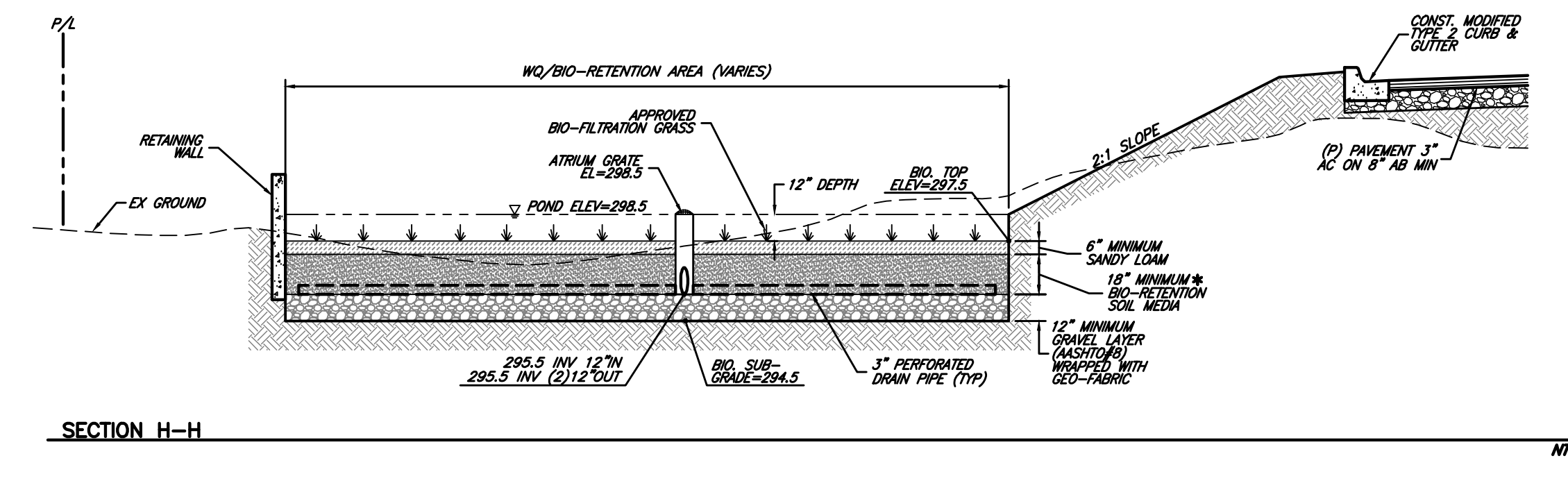
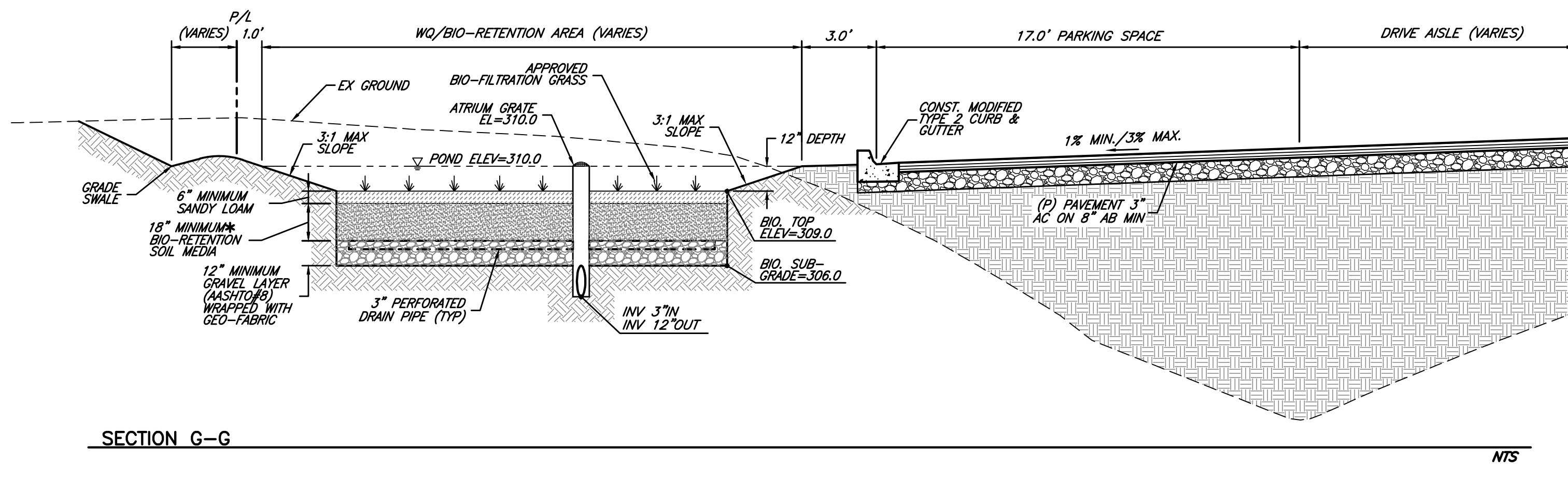
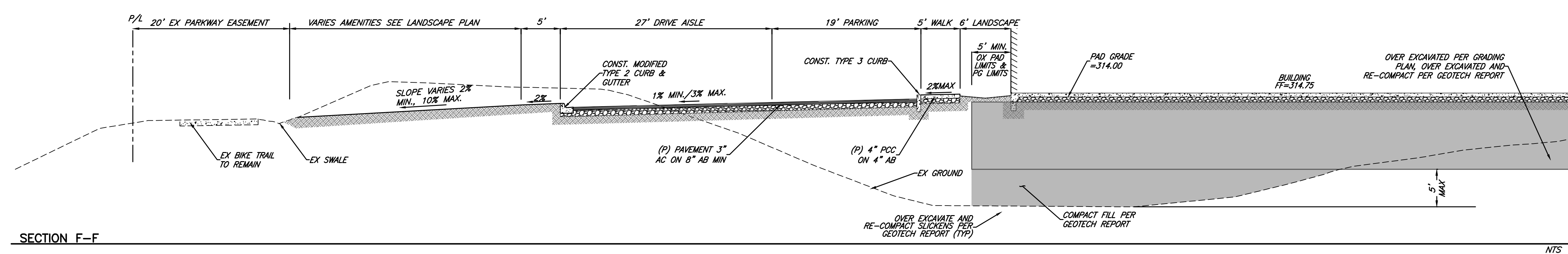
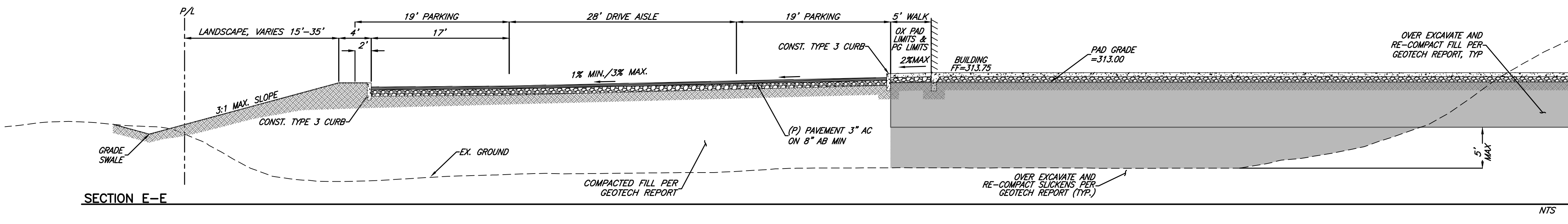
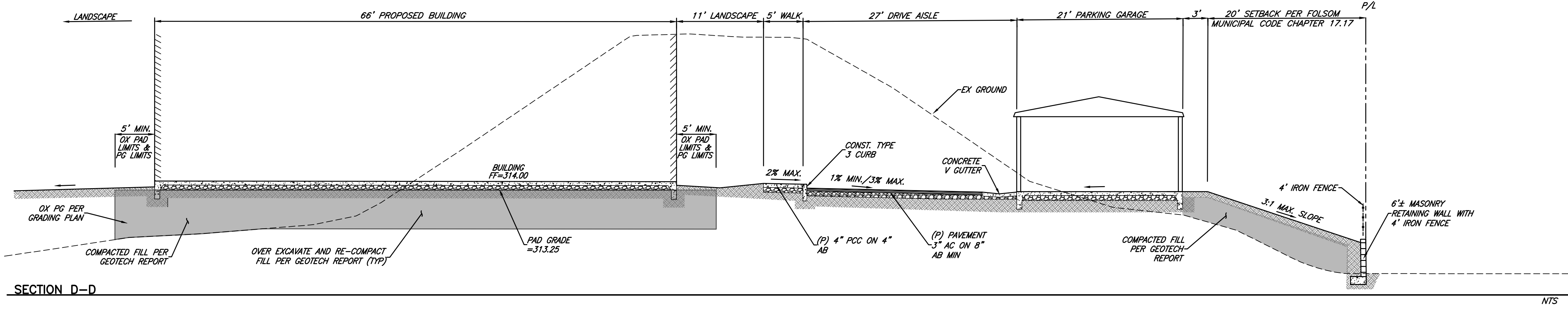
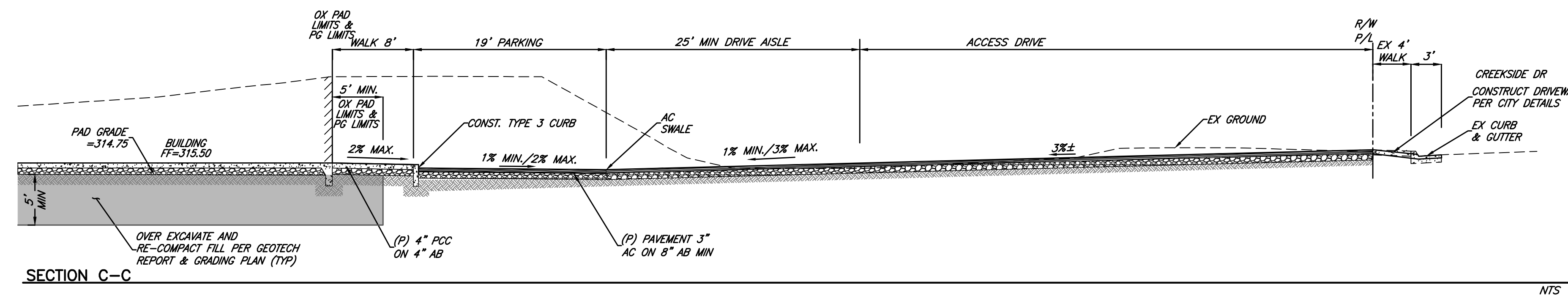
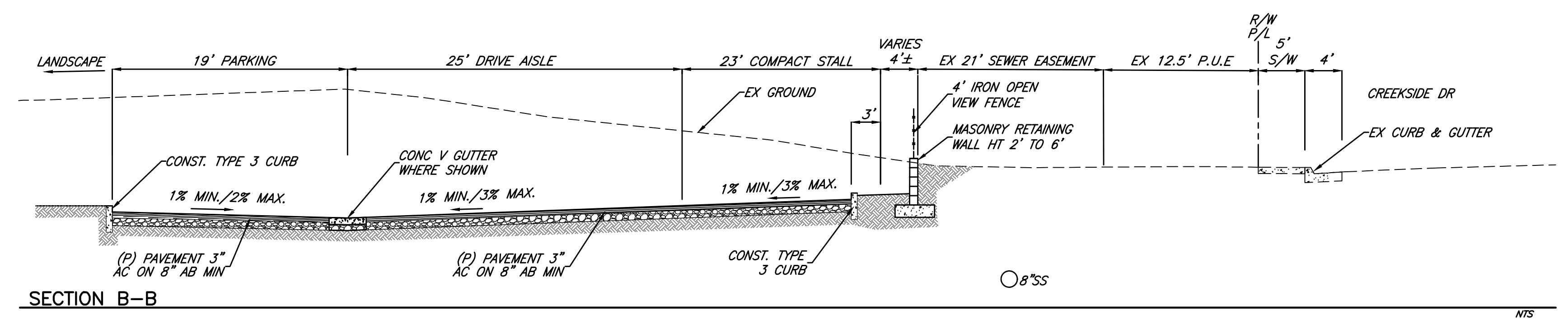
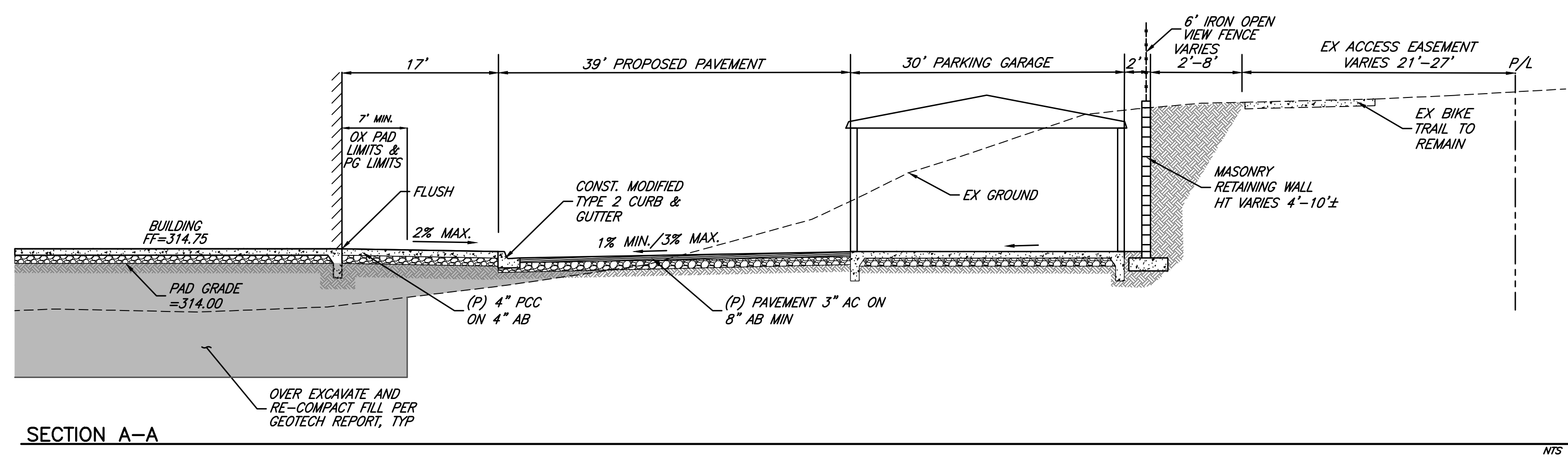

PRELIMINARY SECTIONS
 THE ALEXANDER
 1575 CREEKSIDE DRIVE
 FOLSOM, CA
 JUNE 21, 2023

C3

**BAKER WILLIAMS
 ENGINEERING GROUP**
 6939 SUNRISE BLVD, SUITE 112
 CITRUS HEIGHTS, CA 95610-3153
 Phone (916) 331-4336 Fax (916) 331-4430
 EMAIL: office@bwilliamseng.com

S:\MWDG Jobs\2022_Alexander\22-01-002 PRELIM SECTIONS.dwg - Layout1 - 02/11/2023 10:38:30 AM Ghosh

LIST OF ABBREVIATIONS:

- AC ASPHALTIC CONCRETE
- AG AGGREGATE SUBBASE
- ANG. PT. ANGLE POINT
- ARV AIR RELEASE VALVE
- BB BOTTOM OF BERM
- BNDY. BOUNDARY
- BO BLOW OFF VALVE
- BC BACK OF CURB
- BOW BACK OF WALK
- BRW BOTTOM OF RETAINING WALL
- BSW BOTTOM SOUND WALL
- BV - BVV BUTTERFLY VALVE
- BVC BEGIN VERTICAL CURVE
- BWV BACKWATER VALVE
- CAW CALIFORNIA AMERICAN WATER
- CH CHORD
- CL CLASS
- CLR. CLEAR
- CO CLEANOUT
- COMB. COMBINATION
- C/L CENTERLINE
- CONC. CONCRETE
- CONST. CONSTRUCT
- COTG CLEANOUT TO GRADE
- CR CURVE RETURN
- CSP CORRUGATED STEEL PIPE
- CT COURT
- CTS CORROSION TEST STATION
- C&G CURB AND GUTTER
- DEL DELTA
- DET DETAIL
- DIA. DIAMETER
- DI DROP INLET
- D.I.P. DUCTILE IRON PIPE
- DR DRIVE
- D/W DRIVEWAY
- (E) - EX. EXISTING
- ELEV. ELEVATION
- EP EDGE OF PAVEMENT
- EVC EASEMENT
- END VERTICAL CURVE
- EXIST. EXISTING
- FC FACE OF CURB
- FF FINISHED FLOOR ELEVATION
- FG FINISH GRADE
- FH FIRE HYDRANT
- F/L - FL FLOWLINE
- FO FIBER OPTIC
- FS FIRE SERVICE
- GALV. GALVANIZED
- GB GRADE BREAK
- G.I.P. GALVANIZED IRON PIPE
- GR GRATE
- GSL GRAVITY SEWER LIMITS
- GM GAS MAIN
- GV GATE VALVE
- HGL HYDRAULIC GRADE LINE
- HGLN NOLTE HYDRAULIC GRADE LINE
- HGLS HYDRAULIC GRADE LINE SLOPE
- HP HIGH POINT
- INV. INVERT
- I.P. IRON PIPE
- IRRI IRRIGATION
- INTX INTERSECTION
- JT JOINT TRENCH
- JP JOINT POLE
- L LENGTH
- LF LINEAR FEET
- LN LANE
- LP LOW POINT
- LT LEFT
- MAX. MAXIMUM
- MH MANHOLE
- MIN. MINIMUM
- M MAIL BOX
- N.A./O.T.C. NOT A PART OF THIS CONTRACT
- NG NATURAL GROUND
- O.C. ON CENTER
- O.D. OUTSIDE DIAMETER
- PAC. BELL PACIFIC TELEPHONE
- PG PAD GRADE
- P.G.&E. PAVING GAS AND ELECTRIC
- PPP POLYPROPYLENE PIPE
- PVA POINT OF VERTICAL INTERSECTION
- P/L PROPERTY LINE
- PRC POINT OF REVERSE CURVE
- PROP. PROPOSED
- P.S.I. POUNDS PER SQUARE INCH
- PT POINT
- P.U.E. PUBLIC UTILITY EASEMENT
- PVC POLYVINYL CHLORIDE PIPE
- R RADIUS
- RCP REINFORCED CONCRETE PIPE
- RD ROAD OR ROOF DRAIN
- RL RESTRAINED LENGTH
- R/W RIGHT OF WAY
- RW RAW WATER
- S SLOPE
- SD - (D) STORM DRAIN
- SF/MH STORMFILTER MANHOLE
- SHGL SLOPE HYDRAULIC GRADE LINE
- SMUD SACRAMENTO MUNICIPAL UTILITY DISTRICT
- S.O. SIDE OPENING
- SS - (S) SANITARY SEWER
- ST STREET
- STA. STATION
- SUBD. SUBDIVISION
- TBC TOP BACK OF CURB
- TC TOP CURB
- TRW TOP OF RETAINING WALL
- TSW TOP SOUND WALL
- TWM TOP OF WATER MAIN
- TW TOP OF WALK
- T TRANSFORMER
- TP TOP OF PAVEMENT
- TYP. TYPICAL
- VC VERTICAL CURVE
- W WATER
- W/W WITH
- WM WATER MAIN
- WS WATER SERVICE
- WV WATER VALVE
- YD YARD DRAIN

LEGEND:

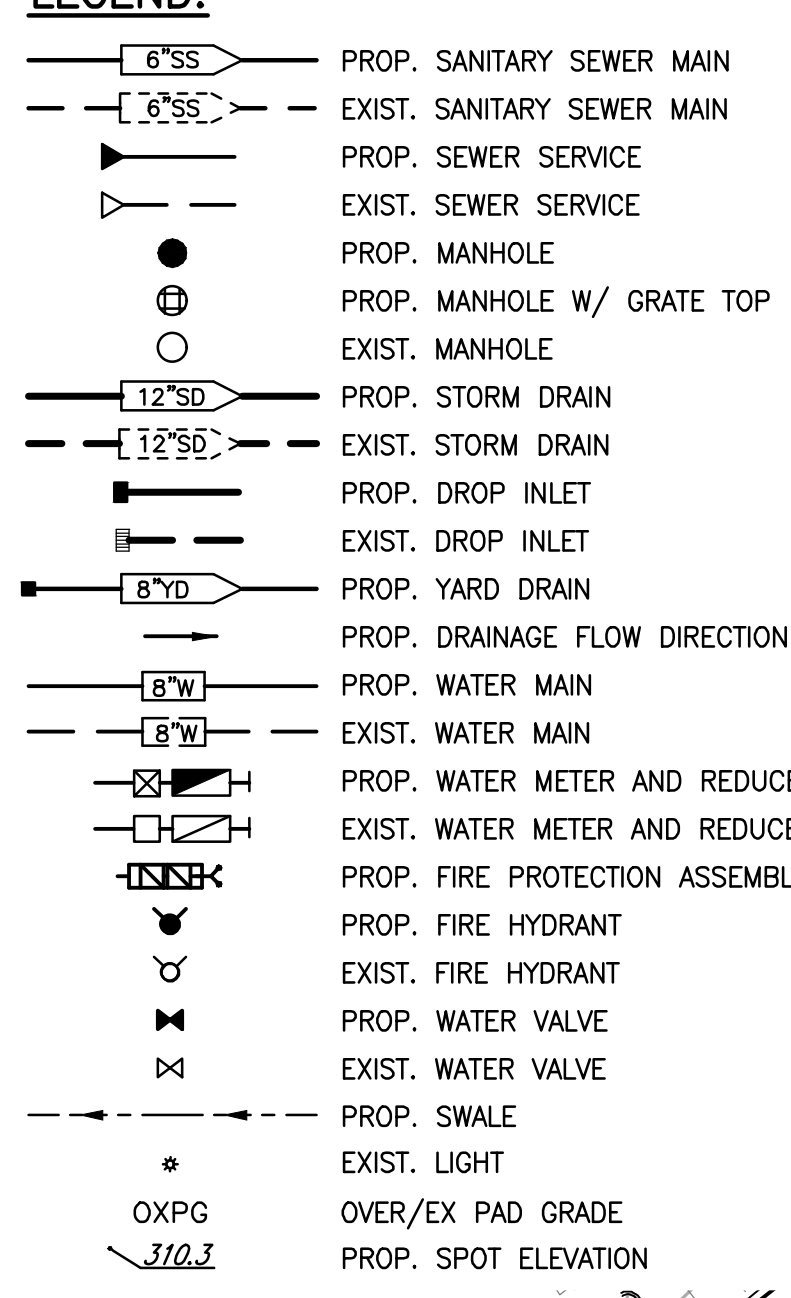

NOTES:

- ALL DRAIN MHS ARE 48" DIAMETER
- ALL PARKING LOT DRAIN INLETS ARE TYPE B
- ALL MAJOR LANDSCAPE AREA DRAIN INLETS ARE TYPE C
- ALL MINOR LANDSCAPE AREA DRAINS ARE 12" X 12" DURA-DRAIN OR EQUAL

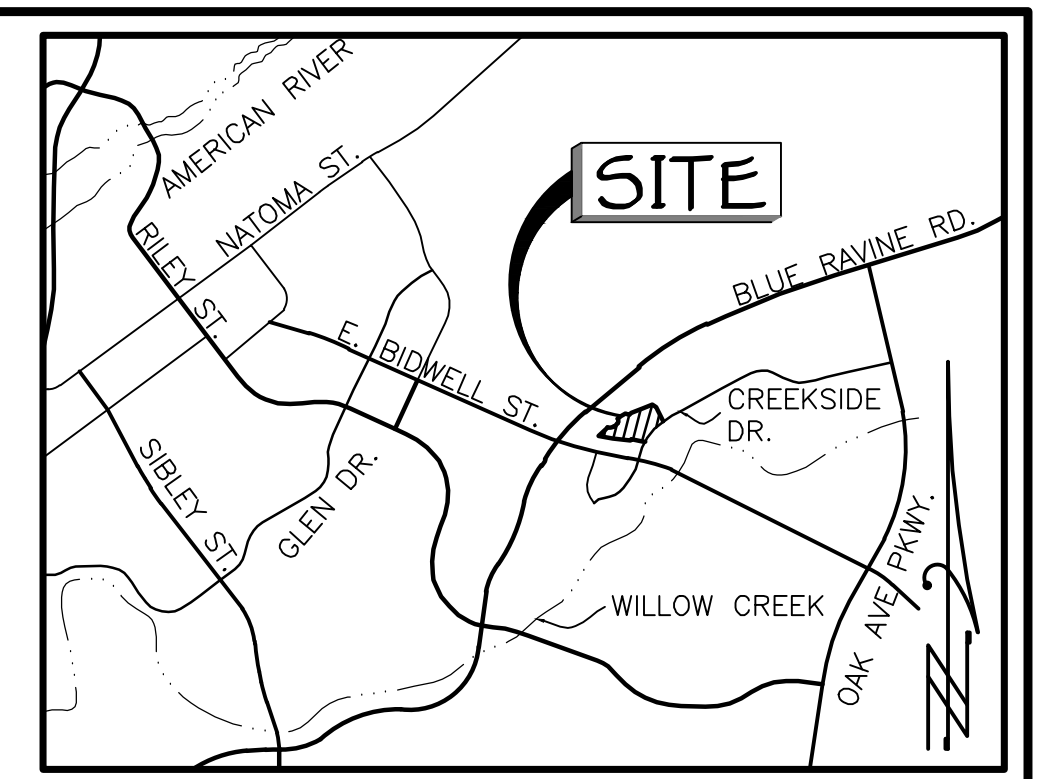

VICINITY MAP
NO SCALE

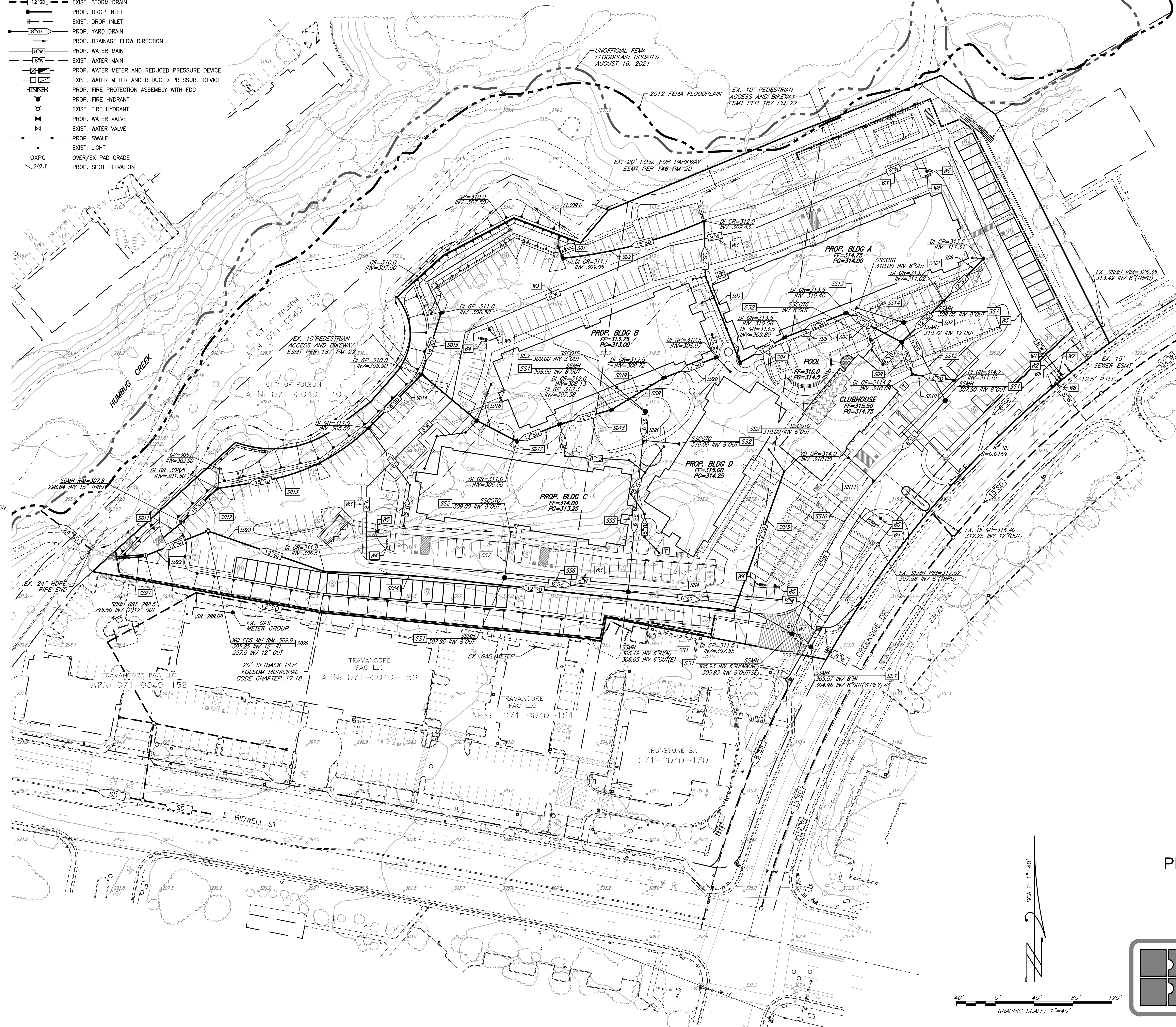

UTILITY SCHEDULE NOTES:

- W1 PROPOSED WATER SERVICE
- W2 PROPOSED IRRIGATION SERVICE
- W3 PROPOSED FIRE WATER SERVICE LOOP
- W4 PROPOSED FIRE PROTECTION ASSEMBLY WITH FDC, TYP.
- W5 PROPOSED FIRE HYDRANT
- W6 EXISTING FIRE HYDRANT TO BE RELOCATED
- W7 PROPOSED RRPA FOR FIRE SYSTEM LOOP
- W8 EX VAULT TO BE ADJUSTED TO GRADE
- SS1 PLACE 48" DIA. SSMH
- SS2 PLACE SS CLEANOUT TO GRADE
- SS3 PLACE 24 LF 8" SEWER PIPE @ S=0.0100 MIN.
- SS4 PLACE 176 LF 6" SEWER PIPE @ S=0.0059 MIN.
- SS5 PLACE 186 LF 6" SEWER PIPE @ S=0.0100 MIN.
- SS6 PLACE 128 LF 6" SEWER PIPE @ S=0.0140 MIN.
- SS7 PLACE 46 LF 6" SEWER PIPE @ S=0.0200 MIN.
- SS8 PLACE 37 LF 6" SEWER PIPE @ S=0.0200 MIN.
- SS9 PLACE 37 LF 6" SEWER PIPE @ S=0.0200 MIN.
- SS10 PLACE 290 LF 6" SEWER PIPE @ S=0.0060 MIN.
- SS11 PLACE 34 LF 6" SEWER PIPE @ S=0.0200 MIN.
- SS12 PLACE 93 LF 6" SEWER PIPE @ S=0.0100 MIN.
- SS13 PLACE 40 LF 6" SEWER PIPE @ S=0.0200 MIN.
- SS14 PLACE 50 LF 6" SEWER PIPE @ S=0.0200 MIN.
- SD1 PLACE 15 LF 15" DRAIN PIPE @ S=0.0033
- SD2 PLACE 150 LF 15" DRAIN PIPE @ S=0.0025 MIN.
- SD3 PLACE 150 LF 12" DRAIN PIPE @ S=0.0025 MIN.
- SD4 PLACE 53 LF 12" DRAIN PIPE @ S=0.0050.
- SD5 PLACE 68 LF 12" DRAIN PIPE @ S=0.0050.
- SD6 PLACE 65 LF 12" DRAIN PIPE @ S=0.0050.
- SD7 PLACE 60 LF 12" DRAIN PIPE @ S=0.0050.
- SD8 PLACE 58 LF 12" DRAIN PIPE @ S=0.0050.
- SD9 PLACE 35 LF 12" DRAIN PIPE @ S=0.0050.
- SD10 PLACE 42 LF 12" DRAIN PIPE @ S=0.0050.
- SD11 PLACE 26 LF 15" DRAIN PIPE @ S=0.0632.
- SD12 PLACE 50 LF 15" DRAIN PIPE @ S=0.0632.
- SD13 PLACE 168 LF 15" DRAIN PIPE @ S=0.0220.
- SD14 PLACE 75 LF 18" DRAIN PIPE @ S=0.0053.
- SD15 PLACE 65 LF 18" DRAIN PIPE @ S=0.0092.
- SD16 PLACE 120 LF 12" DRAIN PIPE @ S=0.0050.
- SD17 PLACE 47 LF 12" DRAIN PIPE @ S=0.0230.
- SD18 PLACE 55 LF 12" DRAIN PIPE @ S=0.0100.
- SD19 PLACE 62 LF 12" DRAIN PIPE @ S=0.0100.
- SD20 PLACE 55 LF 12" DRAIN PIPE @ S=0.0045.
- SD21 PLACE 30 LF (2)12" DRAIN PIPES @ S=0.0029.
- SD22 PLACE 70 LF 12" DRAIN PIPE @ S=0.0214.
- SD23 PLACE 125 LF 12" DRAIN PIPE @ S=0.0100.
- SD24 PLACE 423 LF 12" DRAIN PIPE @ S=0.0025 MIN.
- SD25 PLACE 152 LF 12" DRAIN PIPE @ S=0.0161.
- SD26 PLACE WQ MH, JENSEN CDS MH RIM= 309.0
INV IN = 305.25, INV OUT = 297.00.

PRELIMINARY UTILITY PLAN
THE ALEXANDER
1575 CREEKSIDE DRIVE
FOLSOM, CA
JUNE 29, 2023

C2

BAKER WILLIAMS ENGINEERING GROUP
6939 SUNRISE BLVD, SUITE 112
CITRUS HEIGHTS, CA 95610-3153
Phone (916) 331-4336-Fax (916) 331-4430
EMAIL: office@bwilliams.com

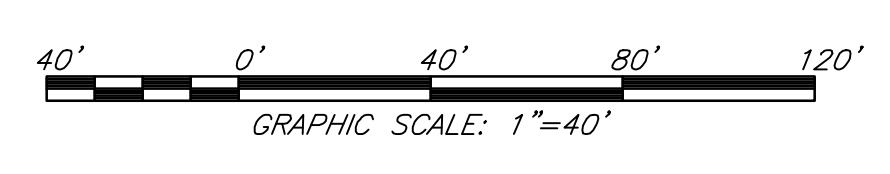

SCALE: 1"=40'

Appendix D

Soils Report

Geotechnical Engineering Report

CREEKSIDE PROPERTY

WKA No. 4630.2100076.0000

February 4, 2022

Prepared for:
Guardian Capital
5780 Fleet Street, Ste 225
Carlsbad, California 92008

Geotechnical Engineering Report
CREEKSIDE PROPERTY
Folsom, California
WKA No. 4630.2100076.0000

TABLE OF CONTENTS

INTRODUCTION	1
Scope of Services	1
Figures and Attachments.....	1
Related Experience	2
Proposed Development	2
FINDINGS.....	3
Site Description and History	3
Historic Aerial Photograph Review	3
Regional and Site Geology.....	4
Soil Conditions	4
Groundwater Conditions.....	5
CONCLUSIONS.....	6
Bearing Capacity and Anticipated Settlement.....	6
2019 CBC/ASCE 7-22 Seismic Design Parameters.....	7
Liquefaction Potential	8
Faulting	8
Soil Expansion Potential.....	9
Suitability of On-Site Materials for Engineered Fill Construction	9
Excavation Conditions	9
Pavement Subgrade Quality.....	10
Naturally Occurring Asbestos (NOA)	10
Preliminary Soil Corrosion Potential	10
Groundwater and Seasonal Water.....	11



Geotechnical Engineering Report
CREEKSIDE PROPERTY
 Folsom, California
 WKA No. 4630.2100076.0000

TABLE OF CONTENTS (Continued)

RECOMMENDATIONS.....	11
General	11
Site Clearing and Preparation.....	12
Site Grading	13
Engineered Fill Construction.....	14
Final Subgrade Preparation.....	15
Fill and Excavation Slope Construction.....	16
Foundation Design	18
<i>Conventional Shallow Foundations</i>	18
<i>Post-Tensioned Slab Foundations</i>	19
Interior Floor Slab Support.....	20
Floor Slab Moisture Penetration Resistance.....	21
Perimeter Block Walls	22
Retaining Walls	22
Exterior Flatwork	24
Pavement Design	24
Site Drainage.....	26
Geotechnical Engineering Observation and Testing During Earthwork.....	27
LIMITATIONS	27
FIGURES	
Vicinity Map	Figure 1
Site Plan	Figure 2
Boring Logs	Figures 3 through 5
Unified Soil Classification System	Figure 6



Geotechnical Engineering Report

CREEKSIDE PROPERTY

Folsom, California

WKA No. 4630.2100076.0000

TABLE OF CONTENTS (Continued)

APPENDIX A – General Information, Field Exploration and Laboratory Testing	
Triaxial Compression Test Results	Figure A1
Consolidation Test Results	Figure A2
Atterberg Limits	Figure A3
Particle Size Distribution	Figure A4
Corrosion Test Results	Figure A5
APPENDIX B -Guide Earthwork Specifications	
APPENDIX C – Previous Test Pits	
APPENDIX D – Previous Laboratory Testing	



Geotechnical Engineering Report
CREEKSIDE PROPERTY
Creekside Drive, near East Bidwell Street
Folsom, California
WKA No. 4630.2100076.0000
February 4, 2022

INTRODUCTION

As authorized, we have completed a supplemental study for the proposed Creekside Property located on the west side of Creekside Drive, north of East Bidwell Street in Folsom, California (See Figure 1). The purpose of this study has been to evaluate the existing dredge tailings deposits and to provide supplemental geotechnical engineering recommendations for development of the property.

Scope of Services

Our scope of services included the following:

- review related geotechnical engineering reports;
- review of historic United States Geological Survey (USGS) topographic maps, historical aerial photographs, and available groundwater information;
- perform subsurface explorations, including the drilling and sampling of three borings to a maximum depth of 30½ feet below existing grades;
- collect relatively undisturbed soil samples at various depths from the borings;
- perform laboratory testing of select soil samples to determine engineering properties of the soil;
- perform engineering analyses; and,
- preparation of this report.

Figures and Attachments

A Vicinity Map showing the approximate location of the site is included in Figure 1. A Site Plan showing our recent boring locations, as well as our previous test pit locations are included in Figure 2. Logs of Borings are provided in Figures 3 through 5. An explanation of the symbols and classification system used on the test pit logs is contained in Figure 6. Appendix A contains general information regarding project concepts, exploratory methods used during our field investigation, and laboratory test results that are not included on the logs. Appendix B contains *Guide Earthwork Specifications* that may be used in the preparation of contract documents. Appendix C and Appendix D contains Logs of Test Pits and Laboratory Test Results, respectively, performed in 2001.

Related Experience

Supplemental data reviewed during the preparation of this report included the following documents:

- Wallace-Kuhl & Associates, Inc., 2002, *Preliminary Geotechnical Engineering Report*, prepared for the Creekside Corporate Center, WKA No. 4990.01, dated September 19, 2002;
- Wallace-Kuhl & Associates, Inc., 2004, *Geotechnical Engineering Report Update*, prepared for the Creekside Corporate Center, WKA No. 4990.03, dated January 14, 2004;
- Wallace-Kuhl & Associates, Inc., 2007, *Geotechnical Engineering Report Update*, prepared for the Creekview Professional Center, WKA No. 4990.06, dated September 19, 2007;
- Wallace-Kuhl & Associates, Inc., 2008, *Supplemental Geotechnical Recommendations*, prepared for Buildings A, D and G of the Creekview Professional Center, WKA No. 4990.06, dated June 27, 2008;
- Wallace-Kuhl & Associates, 2013, *Preliminary Geotechnical Engineering Report*, prepared for the proposed Creekside Drive Senior Care Facility, WKA No. 9696.01, dated March 28, 2013;
- Wallace-Kuhl & Associates, 2018, *Phase I Environmental Site Assessment*, prepared for the Creekside Property, WKA No. 12121.02, dated October 30, 2018; and,
- Wallace-Kuhl & Associates, 2018, *Draft Preliminary Geotechnical Engineering Report*, prepared for the Creekside Property, WKA No. 12121.01, dated November 2, 2018.

Proposed Development

We understand that the proposed complex will include five, three-story, “walk-up”, apartment buildings and a clubhouse. We anticipate that the structures will be wood-framed with an interior concrete slab-on-grade lower floor. Structural loads are anticipated to be moderately heavy based on this type of construction. Below grade basements are not planned. Associated improvements will include the construction of underground utilities, landscaping, swimming pool, retaining walls, exterior flatwork, and asphalt concrete paved parking areas.

Grading plans were not available; however, based on the existing site topography, we anticipate maximum excavations and fills on the order of 10 to 15 feet for development of the property.



FINDINGS

Site Description and History

The property is located on the west side of Creekside Drive, north of East Bidwell Street in Folsom, California. The site is bounded to the north by vacant land and office buildings; to the east by Creekside Drive; to the south by commercial/retail buildings; and to the west by vacant land and Humbug Creek. The property encompasses a total area of approximately 4.9 acres and consists of two parcels identified as Sacramento County Assessor Parcel Numbers 071-0040-161 and -162. Topography across the property varies from about +320 feet relative to the North American Vertical Datum of 1988 (NAVD88) near Creekside Drive to about +300 feet NAVD88 in the low-lying areas on site, based review of the USGS 7.5-Minute Topographic Map of the Folsom Quadrangle, California (dated 2018).

Most of Folsom was extensively dredged for gold recovery during the early 1900's with large floating dredges. The dredges excavated vast quantities of river deposited sediments as they moved across the land. Sand, gravel, and cobbles were screened off and deposited in long ridges as the dredges progressed. Clay and silt were washed overboard and deposited in low-lying areas between the ridges. These ridges are commonly referred to as "tailings windrows" and the clay and silt deposits are referred to as "slickens deposits".

Both tailing windrows and slickens deposits were observed across the site, with the western portion of the site containing significant amounts of clean gravels and cobbles. Two slickens deposits were noted at the site; both located within the depressions up to about 15 to 20 feet below the surrounding grades. On December 10, 2021, the depressed areas were overgrown with dense, vegetation, berry vines, brush, and mature trees. At the time of our field reconnaissance, the site was relatively dry with no standing water in the low-lying areas.

Historic Aerial Photograph Review

We reviewed historical aerial photographs of the site available from our files and the Google Earth website. Historical aerial photographs of the site and general vicinity covering the years 1937, 1940, 1952, 1957, 1964, 1966, 1972, 1984, 1993, 1998, 2006, 2009, 2012, and 2016 were available for review at the time this study was prepared.

- Review of the photographs taken in 1937, and subsequent to 1993, show the site as vacant land covered with vegetation with ground marking indicating dredging activities with no significant changes. Review of the photograph taken in 1993 shows the adjacent Creekside Drive and new structures on the surrounding properties. Review of the photographs taken in 1998 through 2016 show the site has generally remained unchanged since at least 1993.
- Review of the photograph taken in 2002 shows the completed buildings on the northeast side of the property with the project site relatively unchanged.



- Review of the photograph taken in 2005 shows one of the buildings on the southeast side of the property constructed and the other building pads graded out. Additionally, the photograph shows the access road constructed north to south through the eastern portion of the project site and a portion of the bike trail constructed which is the terminus of this access road with the project site unchanged.
- Review of the photograph taken in 2006 shows all the buildings on the southeast side of the property constructed with the project site unchanged.
- Review of the photograph taken in 2010 shows the completion of the bike trail and bike bridge north and west of the project site with the project site unchanged.
- Review of the remaining photographs shows the project site and surrounding areas has generally remained unchanged since 2010.

Regional and Site Geology

The property is in the Great Valley geomorphic province of California, a 500-mile, northwest-trending structural trough, generally constrained to the west by the Coast Ranges and to the east by the foothills of the Sierra Nevada Range¹. The Great Valley consists of two valleys lying end-to-end, with the Sacramento Valley to the north and the San Joaquin Valley to the south.

The Sacramento and San Joaquin Valleys have been filled to their present elevations with thick sequences of sediment derived from both marine and terrestrial sources. The sedimentary deposits range in thickness from relatively thin deposits along the eastern valley edge to more than 25,000 feet in the south-central portion of the Great Valley (Norris and Webb, 1990). The sedimentary geologic formations of the Great Valley province vary in age from Jurassic to Quaternary, with the older deposits being primarily marine in origin. Younger sediments are continentally derived and were typically deposited in lacustrine, fluvial, and alluvial environments with their primary source being the Sierra Nevada Range.

The 1981 USGS *Geologic Map of the Sacramento Quadrangle, California*, shows the site to be mine and dredge tailings.

Soil Conditions

In late 2001, Wallace-Kuhl & Associates, Inc. excavated and sampled a total of 25 test pits (TP 1 through TP25) to a maximum depth of about 18 feet below existing site grades at the project site. Most of the test pits identified the presence of dredge tailings. The dredge tailings encountered by the test pits excavated can generally be described as consisting of a homogenous mixture of gravels and cobbles with varying percentages of sand, silt, and clay. Although a few boulders up to 16 inches in the largest dimension were observed during in the

¹ Norris, Robert M., and Webb, Robert W., 1990, *Geology of California*, John Wiley & Sons, New York.



test pits and on the surface soils, the cobbles are generally less than 12 inches in diameter, with typical cobble size generally ranging between 4- to 6-inches in overall diameter.

Additionally, seven of the test pits encountered clay and silt deposits, generally referred to as "slickens deposits". Five of the test pits (TP1, TP2, TP11, TP12, and TP13) were performed within the two existing depressions on the site (see Figure 2) and encountered slickens from 2 feet up to 18 feet below existing grades, which was the maximum depth explored in the test pits. The other two test pits (Test Pits 14 and 15) identified slickens within the annulus of the dredge cobble matrix. The clay and silt slicken deposits are generally underlain by sands, silty sands, and sandy gravel and cobbles where the test pits explored below the slickens deposits.

Test pits excavated near Creekside Drive (TP3 through TP5) encountered native silty and sandy gravel and cobble conglomerates which do not appear to have been disturbed by dredging. These conglomerates appear variably cemented and were much more difficult to excavate with a backhoe than the disturbed soils in other areas of the site.

On December 10, 2021, three supplemental borings (D1 through D3) were drilled and sampled at the site to help further define the limits of the existing slickens discovered during the 2001 field explorations. Results of the supplemental borings revealed slickens (e.g., sandy fat clay) to depths ranging from about 13 to 24 feet below existing grades.

For specific information regarding the soil conditions at a specific exploration location, please refer to the Logs of Borings provided in Figures 3 through 5. Logs of Test Pits previously performed at the site are provided in Appendix C.

Groundwater Conditions

In 2001, groundwater was reportedly encountered in the 8 of the 25 test pits performed in 2001 at various depths ranging from 3 to 12½ feet below existing grades at the site grades. In December of 2022, groundwater was encountered at a depth of about three feet below existing grades. This groundwater is anticipated to be seasonal water commonly referred to as "perched" groundwater. To supplement our groundwater data, we reviewed available groundwater information at the California Department of Water Resources (DWR) website. The DWR periodically monitors groundwater levels in wells across the state and provide this information on their website. A summary of the groundwater data from the nearby DWR well located about 1½ miles southwest of the property is provided in Table 1.



TABLE 1 DWR GROUNDWATER READINGS				
Well ID	Well Location (NAD 83)	Well Location (relative to site)	Historic Low Groundwater Elevation (NAVD88) & Date	Historic High Groundwater Elevation (NAVD88) & Date
386650N1211776W001	Lat: 38.665 Long: - 121.1776	1.5 mile west/southwest	Elev. +169.43 12/08/2006	Elev. +171.23' 12/21/2007

Note: NAD = North American Datum of 1983

CONCLUSIONS

Bearing Capacity and Anticipated Settlement

In our opinion, the dredge tailings and slickens deposits resulting from previous dredging and mass grading operations at the site are not considered suitable for support of the proposed structures in their current condition due to the risk of differential settlement and the potential for significant expansion pressures exerted on foundations and concrete slabs.

Over-excavation of the dredge tailing soils and replacement with a proper engineered fill will aid in mitigating differential settlements caused by the inhomogeneous composition and density of the dredge tailings. This will allow verification that any potentially expansive and compressible slickens deposits are removed from within the limits of the building pads and associated flatwork areas. It is also critical to remove any slickens deposits identified within the building pad limits. Complete slickens over-excavation to below final subgrade elevation for concrete foundation slabs and associated flatwork areas. However, the additional removal does not require a uniform depth of excavation across the entire building pad. Removal of these soils must be replaced with an appropriate engineered fill compacted in accordance with the recommendations in this report.

Alternatively, the on-site slickens can be deep mixed in place with Portland cement concrete to provide a cementitious mixture that would mitigate the potential for settlement. Deep soil mixing typically requires large diameter augers that will inject a slurry of bentonite, cement and water as the blade penetrate the subsurface soils. Deep soil mixing would require a specialized contractor to provide these services. We can assist with providing names of contractors who specialize in this type of work.



Properly compacted engineered fill composed of on-site soils in accordance with recommendations included in this report, or approved import soils, will provide suitable bearing support for the proposed structures and associated flatwork areas.

2019 CBC/ASCE 7-22 Seismic Design Parameters

The 2019 *California Building Code* (CBC) references the American Society of Civil Engineers (ASCE) Standard 7-16 for seismic design. We understand that ASCE 7-22 was recently published which is intended to supersede ASCE 7-16. At the time this report was prepared, the specific version governing design code has not been determined. Therefore, we are providing the following seismic design parameters summarized in Tables 2 and 3 that are based on the ASCE 7-16 and ASCE 7-22, respectively, to assist with the structural design of this project.

The seismic design parameters provided in Table 2 were determined based on a Site Class D and the latitude and longitude for the central portion of the site using the web interface developed by the *Structural Engineers Association of California* (SEAOC) and *California's Department of Health Care Access and Information* (HCAI). Since S_1 is greater than 0.2 g, the coefficient values F_v , S_{M1} , and S_{D1} presented in Table 1 are valid for this project, provided the requirements in Exception Note No. 2 of Section 11.4.8 of ASCE 7-16 apply. If not, a site-specific ground motion hazard analysis is required for this project. Based on our experience with similar projects, we anticipate the proposed building addition will meet the exception. However, the project structural engineer should verify the exception is met.

TABLE 2 CBC 2019/ASCE 7-16 SEISMIC DESIGN PARAMETERS				
	ASCE 7-16 Table/Figure	2019 CBC Table/Figure	Factor/Coefficient	Value
0.2-second Period MCE	Figure 22-1	Figure 1613.2.1(1)	S_s	0.411 g
1.0-second Period MCE	Figure 22-2	Figure 1613.2.1(2)	S_1	0.211 g
Soil Class	Table 20.3-1	Section 1613.2.2	Site Class	D
Site Coefficient	Table 11.4-1	Table 1613.2.3(1)	F_a	1.471
Site Coefficient	Table 11.4-2	Table 1613.2.3(2)	F_v	2.178*
Adjusted MCE Spectral Response Parameters	Equation 11.4-1	Equation 16-36	S_{Ms}	0.605 g
	Equation 11.4-2	Equation 16-37	S_{M1}	0.460 g*
Design Spectral Acceleration Parameters	Equation 11.4-3	Equation 16-38	S_{Ds}	0.403 g
	Equation 11.4-4	Equation 16-39	S_{D1}	0.306 g*
Seismic Design Category	Table 11.6-1	Table 1613.2.5(1)	Risk Category I - III	C
			Risk Category IV	D
	Table 11.6-2	Table 1613.2.5(2)	Risk Category I - IV	D

Notes: MCE = Maximum Considered Earthquake; g = gravity



* The value is valid provided the requirements in Exception Note No. 2 in Section 11.4.8 of ASCE 7-16 are met. If not, a site-specific ground motion hazard analysis is required.

The seismic design parameters provided in Table 3 have been determined based on the site location and the web interface developed by ASCE (<https://asce7hazardtool.online/>).

TABLE 3			
ASCE 7-22 SEISMIC DESIGN PARAMETERS			
	ASCE 7-22 Table/Figure	Factor/ Coefficient	Risk Category I-IV
0.2-second Period MCE_R	N/A	S_s	0.78 g
1.0 second Period MCE_R	N/A	S_1	0.20 g
Soil Class	Table 20.2-1	Site Class	D
Adjusted MCE_R Spectral Response Parameters	Figure 22-1	S_{MS}	0.78 g
	Figure 22-2	S_{M1}	0.53 g
Design Spectral Acceleration Parameters	Equation 11.4-1	S_{DS}	0.52 g
	Equation 11.4-2	S_{D1}	0.35 g

Note: MCE_R = Risk-Targeted Maximum Considered Earthquake; g = gravity

Liquefaction Potential

Liquefaction is a soil strength and stiffness loss phenomenon that typically occurs in loose, saturated cohesionless soils because of strong ground shaking during earthquakes. The potential for liquefaction at a site is usually determined based on the results of a subsurface geotechnical investigation and the groundwater conditions beneath the site. Hazards to buildings associated with liquefaction include bearing capacity failure, lateral spreading, and differential settlement of soils below foundations, which can contribute to structural damage or collapse.

Based upon the results of the current and previous subsurface explorations, the known site geologic, seismologic, regional groundwater and soil conditions, it is our opinion that the potential for liquefaction occurring at this site is low.

Faulting

The project site is not located across a mapped trace of a fault, and the site is not located within an Alquist-Priolo Earthquake Fault Zone (Division of Mines and Geology Special Publication No. 42, 2007). The nearest Alquist-Priolo Earthquake Fault Zone is the Cleveland Hill Fault located approximately 53 miles north of the site.



According to the *Fault Activity Map of California*, prepared by the California Geological Survey², the closest fault to the site is indicated to be the Bear Mountain Fault Zone, located approximately four miles east of the site. The nearest fault exhibiting activity during the Holocene (the last 11,700 years) is a short fault located near Dunnigan Hills about 45 miles west of the site.

Soil Expansion Potential

Based on our visual observations of the surficial soils at the site and a review of the test pit logs performed as part of a previous study, most of the site soils are essentially granular, and are anticipated to have a low expansion potential. The results of previous laboratory tests performed on slickens deposits indicate the clays have a very high expansion potential and would not be suitable for use as fill within the structural areas.

Suitability of On-Site Materials for Engineered Fill Construction

The native granular soils are generally suitable for use as engineered fill provided, they are processed as discussed in this report. The clay and silt deposits should not be used as fill unless they are at a workable moisture content, are thoroughly mixed with granular soil and rock to the satisfaction of the Geotechnical Engineer and used at least three feet below final subgrade elevation in structural areas. Experience has shown that submerged clays and silts require extensive aeration for an extended period before they would be suitable for use as engineered fill material. Significant amounts of debris were observed in the near-surface fill soils across the southern portion of the site. Debris and rubble should not be allowed in engineered fill soils used during construction.

Excavation Conditions

Dredge tailings and fill materials are anticipated to be readily excavatable with conventional excavation equipment. Undisturbed conglomerates in the eastern portion of the site will be more resistant to excavation due to the cemented nature of the conglomerates. Much of the on-site soils are cohesionless materials that most likely will not stand at vertical or near-vertical inclinations in excavations; caving and sloughing of excavation sidewalls should be anticipated. Excavations below groundwater will be very difficult due to caving conditions. Cohesionless soils will require sloping of utility trenches and/or shields placed in excavations that will be entered by workers.

Excavation operations should consider that sloughing and "running" conditions will occur if soils are saturated, zones of clean (cohesionless) sands or seepage are encountered, materials are

² Jennings, C.W. and Bryant, W.A, 2010, 150th Anniversary fault activity map of California: California Geological Survey Map No. 6, scale 1:750,000.



subjected to construction vibrations, or allowed to dry significantly. Excavated materials should not be stockpiled directly adjacent to an open trench to prevent surcharge loading of the trench sidewalls. Excessive truck and equipment traffic should also be avoided near open trenches.

Pavement Subgrade Quality

Previous laboratory tests performed on representative bulk samples collected from the property suggest that these materials possess Resistance values of 18 and 45 when tested in accordance with California Test 301 test method (see Appendix D). It is our opinion that the onsite gravel and cobble soils can provide good support for pavements when properly processed and placed in accordance with the Site Grading recommendations contained in this report. Subgrades composed of clean cobbles may require slightly thicker aggregate base sections to compensate for the uneven subgrade surface. Clay and silt slicken soils would not be suitable subgrade soils in pavement areas due to their poor support characteristics. For design purposes, we have used an R-value of 20 for the design of alternative pavement sections.

Naturally Occurring Asbestos (NOA)

According to the *Relative Likelihood for the Presence of Naturally Occurring Asbestos in Eastern Sacramento County, California*³, dredge tailings are geologic materials with a low probability of containing naturally occurring asbestos. The site is located within an area designated as: “Areas Least Likely to Contain NOA.”

Preliminary Soil Corrosion Potential

One sample of near-surface soil was submitted to Sunland Analytical Lab of Rancho Cordova, California, for testing to determine pH, minimum resistivity, chloride and sulfate concentrations, and minimum resistivity to help evaluate the potential for corrosive attack upon buried concrete. The results of the corrosivity testing revealed a soil pH of 4.27 and a minimum resistivity of 1530 ohm-centimeters. Chlorides and sulfates were detected at concentrations of 40.9 and 68.6 parts per million, respectively. A copy of the analytical test report is presented in Figure A5.

The California Department of Transportation Corrosion and Structural Concrete Field Investigation Branch, 2021 Corrosion Guidelines (Version 3.2), considers a site to be corrosive to foundation elements if one or more of the following conditions exists for the representative soil and/or water samples taken: has a chloride concentration greater than or equal to 500 ppm, sulfate concentration greater than or equal to 1500 ppm, or the pH is 5.5 or less. Based on this criterion, the on-site soil is considered corrosive to steel reinforcement properly embedded

³ Higgins, C.T. and Clinkenbeard, J.P., 2006, *Relative Likelihood for the Presence of Naturally Occurring Asbestos in Eastern Sacramento County, California*: California Geological Survey Department of Conservation, Special Report 193, 43 p.



within Portland cement concrete for the samples tested. Soil with a low pH of 5.5 or less can react with the lime in concrete to form soluble reaction products that can easily leach out of concrete. The result is a more porous, weaker concrete. In addition, acidic conditions often cause discoloration of the concrete surface.

Table 19.3.1.1 – Exposure Categories and Classes, of American Concrete Institute (ACI) 318-19, Section 19.3 – Concrete Design and Durability Requirements, as referenced in Section 1904.1 of the 2019 CBC, indicates the severity of sulfate exposure for the samples tested is Exposure Class S0 (water-soluble sulfate concentration in contact with concrete is low and injurious sulfate attack is not a concern). The project structural engineer should evaluate the requirements of ACI 318-19 and determine their applicability to the site.

Wallace-Kuhl & Associates are not corrosion engineers. Therefore, if it is desired to further define the soil corrosion potential at the site, a corrosion engineer should be consulted.

Groundwater and Seasonal Water

Groundwater was encountered in several of the previous test pits excavated across the site. Water was encountered in test pits which were excavated primarily in cleaner gravels and cobbles, and below the level of the adjacent Humbug Creek. Due to the proximity of Humbug Creek, any excavation below the creek's water elevation may encounter significant amounts of water. Water will flow freely through permeable dredge tailings and will likely not be controllable with sump pumps or typical dewatering practices. For excavations that cannot be controlled with standard sump pit and pumping procedures, a dewatering system will be required. Design of the dewatering system should be performed by a dewatering contractor with experience in the area.

During the wet season, infiltrating rain water will create saturated surface conditions, particularly in slickens areas. Grading operations attempted following the on-set of winter rains and prior to prolonged drying periods will be hampered by high soil moisture contents. Such soils, intended for use as engineered fill, will require considerable aeration and/or a period of drying to reach a moisture content that will permit the soils to be properly compacted.

RECOMMENDATIONS

General

Grading plans were not available to us at the time of this report. We consider it essential that our office review grading and structural foundation plans to verify the applicability of the following recommendations, and to provide supplemental recommendations, if necessary.



The recommendations presented below are appropriate for typical construction in the late spring through fall months. The on-site soils likely will be saturated by rainfall in the winter and early spring months and will not be compactable without drying by aeration or the addition of lime (or a similar product). Should the construction schedule require work to continue during the wet months, additional recommendations can be provided, as conditions dictate.

Site preparation should be accomplished in accordance with the provisions of this report. A representative of the Geotechnical Engineer should be present during all earthwork operations to evaluate compliance with the recommendations and the guide specifications included in this report. The Geotechnical Engineer of Record referenced herein should be considered the Geotechnical Engineer that is retained to provide geotechnical engineering observation and testing services during construction.

Site Clearing and Preparation

Prior to site grading, the site should be cleared of all surface trash, rubble, deleterious debris, undocumented fills, and any other surface and subsurface items designated for removal to expose firm and stable soils. All debris should be removed from the site. Existing underground utilities, if encountered, to be removed or relocated should include the removal of all trench backfill and bedding materials. Trees designated to be removed should include the entire root ball and all roots larger than ½-inch in diameter. Adequate removal of debris and roots larger than ½-inch in diameter may require laborers and handpicking to clear the subgrade soils to the satisfaction of the Geotechnical Engineer's representative.

Existing surface vegetation and organically laden soil within construction areas should be removed by stripping. Strippings should not be used in general fill construction areas supporting structures, retaining walls, or interior/exterior concrete slabs. Strippings may be stockpiled for later use or disposed of offsite. With prior approval from the Geotechnical Engineer, strippings may be used in landscape areas, provided they are kept at least five feet from the building pad and other surface improvements, are less than two feet thick, are moisture conditioned, and compacted.

Discing of the organics into the surface soils may be a suitable alternate to stripping, depending on the condition and quantity of the organics at the time of grading. The decision to utilize discing in lieu of stripping should be made by the Geotechnical Engineer, or his/her representative, at the time of earthwork construction. Discing operations, if approved, should be observed by the Geotechnical Engineer, or his/her representative, and be continuous until the organics are adequately mixed into the surface soils to provide a compactable mixture of soil containing minor amounts of organic matter. Pockets or concentrations of organics should not be allowed.

Depressions resulting from site clearing operations, as well as any loose, soft, disturbed, saturated, or organically contaminated soils, as identified by the Geotechnical Engineer's



representative, should be cleaned out to firm, undisturbed soils and backfilled with engineered fill in accordance with the recommendations of this report. Our representative should be present during site clearing activities to verify the adequate removal of surface and subsurface structures and can provide recommendations for stabilizing the exposed soil, if necessary.

Site Grading

Over excavation of the entire building pad and placement of engineered fill to improve the bearing capacity of the native soils and to reduce the risk of differential settlement. In our experience, over excavation of the entire building pad is more desirable than excavation along footing lines only since it is easier for the contractor to mix and compact fill materials during grading activities. Placement of engineered fill throughout the entire building pad will also improve excavation conditions for utility installation and provide uniform support of the interior concrete slabs-on-grade floors.

Following site clearing activities, the building pads should be excavated to a depth of at least three feet below the bottom of footings. The intent of this recommendation is to mitigate the potential for settlement and provide increased support for the foundations and interior floor slabs. Clay and silt deposits within the building pads should be removed to a minimum depth of five feet below existing grades or five feet below the bottom of footings, whichever is deeper.

Areas designated to receive engineered fill or remain at-grade, and the bottoms of over-excavations, should be ripped and cross-ripped to a depth of at least 12 inches, thoroughly moisture conditioned to at least the optimum moisture content, and uniformly compacted to at least 90 percent of the ASTM D1557 maximum dry density. The intent of this recommendation is to expose any remaining buried boulders, roots, or debris. All oversized rock fragments exposed that are greater than 12 inches maximum dimension should be removed. Oversized rock may be used in deep fill areas and should be selectively placed to avoid nesting, as observed by our representative.

Due to the exposed subgrade consisting of rocky materials, a performance specification should be followed for compaction instead of a minimum percent relative compaction. Wherever conventional compaction testing using a nuclear density test device cannot be used, rocky materials should be compacted by at least four complete coverages with a heavy, self-propelled sheepsfoot compactor, to the satisfaction of the Geotechnical Engineer. A complete coverage is defined as the process necessary to assure that every square foot of subgrade has been traversed and compacted by the compaction equipment. *We consider it essential that the Geotechnical Engineer be on-site during site preparation operations to observe the materials under compactive loads and to identify unstable soil deposits or areas of loose rocky materials.*



Engineered Fill Construction

On-site soil and rock materials primarily less than 12 inches in maximum dimension may be used as engineered fill in general fill areas, and less than six inches in maximum dimension in the building and pavement areas. Screening of on-site materials may be necessary to achieve primarily 12-inch and 6-inch minus material. Rocks greater than three inches in greatest dimension should be avoided in the upper two feet of final subgrades supporting the swimming pool, and within five feet of the swimming pool sidewalls.

Rocks between 12 and 24 inches in greatest dimension ("large rocks") that cannot be broken down to less than 12 inches in greatest dimension may be selectively placed within the deeper portions of thick engineered fills, as determined by the Geotechnical Engineer's field representative. Large rocks used as engineered fill material should be separated to allow proper compaction around and over the rocks. Large rocks should be avoided in areas where later excavation is likely to occur, such as underground utilities. Rocks exceeding 24 inches in greatest dimension should be broken into smaller pieces prior to use as fill or removed from the construction area.

Imported fill materials, if needed, should be compactable, well-graded, granular soils with a Plasticity Index of 15 or less when tested in accordance with ASTM D4318 test method; an Expansion Index of 20 or less when tested in accordance with ASTM D4829 test method, and should not contain particles greater than six inches in maximum dimension. Import fill materials to be used in pavement areas should have a Resistance ("R") value greater than 20 when tested in accordance with California Test 301. In addition, the contractor should supply a certification for any imported fill materials, other than aggregate base, that indicates the fill materials are free of known contaminants and have satisfactory corrosion characteristics. Imported soils should be approved by the Geotechnical Engineer prior to being transported to the site.

Fill materials consisting of predominantly fine-grained native or imported soils (particles less than $\frac{3}{4}$ -inch size) should be placed in relatively level lifts not exceeding six inches in compacted thickness, thoroughly moisture conditioned to near the optimum moisture content, and uniformly compacted to at least 90 percent of the ASTM D1557 maximum dry density and tested the Geotechnical Engineer using conventional field density testing procedures.

Fill materials consisting predominantly of particles greater than $\frac{3}{4}$ -inch with rocks generally less than 12 inches in maximum dimension should be placed in lifts not exceeding 12 inches in compacted thickness. The fill materials should be uniformly mixed to avoid nesting of larger rocks and to provide a compactable mixture. Compaction of these rocky materials should be undertaken with liberal watering and the fill materials should be uniformly and thoroughly moisture conditioned to the full depth of each lift. Compaction should be achieved by at least four successive coverages with a heavy, self-propelled, sheepsfoot compactor. Compactive effort should be applied uniformly across the full width of fill construction. Large rocks that



cannot be uniformly incorporated into the engineered fill should be broken down into smaller pieces less than 12 inches in maximum dimension or removed from the fill.

All earthwork operations should be accomplished in accordance with the recommendations contained within this report and the attached Guide Earthwork Specifications. We recommend that the representative of the Geotechnical Engineer be present on a full-time basis during site preparation and fill placement to verify compliance with these recommendations and the project specifications. *This is especially important on this project since a performance criterion has been specified for compaction of rocky fills that cannot be tested using conventional moisture/density testing equipment*

Final Subgrade Preparation

To reduce the potential for differential settlement of building foundations, constructing the building pads partially by cut and partially by fill that exceeds five feet in thickness, and fill differentials that exceed five feet should be avoided. If either of these conditions exist for the construction of the building pads, over-excavation will be required so fill differential across the building pads does not exceed five feet. The Geotechnical Engineer should review the final grading plans and work with the contractor to determine the areas, if any, that will require over-excavation. It should be noted that such over-excavations could require excavation of hard rock, depending on final grading plans.

The upper 12 inches of final building pad subgrades should be brought to at least two percent above optimum moisture content and uniformly compacted to 90 percent of the maximum dry density regardless of whether final grade is left at the existing grade or is completed by excavation or filling. Alternatively, the final 12 inches of final building pad subgrades should be uniformly compacted with at least four successive complete passes with a heavy, self-propelled, sheepsfoot compactor. Compactive effort should be applied uniformly across the full width of fill construction.

The upper six inches of pavement subgrades should be moisture conditioned to at least two percent over the optimum moisture content and uniformly compacted to no less than 95 percent relative compaction, or at least five complete passes with a heavy, self-propelled sheepsfoot compactor, regardless of whether final subgrade is achieved by excavation, filling, or left at existing grade.

Final pavement subgrade processing and compaction should be performed after completion of underground utilities and must be stable under construction traffic prior to aggregate base placement. The pavement subgrades should be firm and stable prior to placement of aggregate base. A proof roll test using a fully loaded water truck should be performed over the finished subgrade prior to placement of aggregate base and should be observed by our representative.



Pavement subgrades should be stable and unyielding under heavy wheel loads of construction equipment. To help identify unstable subgrades within the pavement limits, a proof-roll test should be performed with a fully loaded water truck on the exposed subgrades prior to placement of aggregate base. The proof-roll test should be observed by the Geotechnical Engineer's representative.

Permanent excavation and fill slopes should be constructed no steeper than two horizontal feet to one vertical foot (2H:1V) and should be vegetated as soon as practical following grading to minimize erosion.

Site preparation should be accomplished in accordance with the recommendations of this section and the *Guide Earthwork Specifications* provided in Appendix B. We recommend that a representative from our office be present during site clearing and preparation and grading operations to observe and test the fill to verify compliance with these recommendations.

Fill and Excavation Slope Construction

Fill slopes greater than five feet in height or fill against existing slopes steeper than five horizontal feet to one vertical foot (5H:1V) should be constructed with a toe key extending at least two feet below existing site grades, or into competent soil/rock, whichever is deeper, as determined by the Geotechnical Engineer's representative. The width of the toe key should be at least 10 feet but should be widened as necessary to allow complete compaction of the entire base of the key by the compaction equipment used.

Sub-drains, if required due to potential seepage or perched groundwater, should be constructed at the back of the toe key, and should consist of perforated, rigid pipe sloped to drain at no less than a one percent fall. The drainpipe should be covered by at least 18 inches of Class 2 permeable material [2018 Caltrans Specification 68-2.02F(3)], or ¾-inch crushed rock enveloped with an approved, non-woven geotextile fabric.

After approval of the toe key excavation by the Geotechnical Engineer's representative, the bottom of the key should be scarified to a depth of at least eight inches. If the bottom of the key consists predominately of particles less than ¾-inch, the materials should be compacted to at least 95 percent relative compaction at no less than the optimum moisture content. If the bottom of the key consists predominately of particles greater than ¾-inch, the materials should be thoroughly moisture conditioned as needed, and uniformly compacted by at least six passes with a heavy self-propelled compactor. Fill within the toe key and for slope construction consisting predominately of particles less than ¾-inch should be placed in lifts not exceeding six inches in compacted thickness, with each lift being compacted to at least 95 percent relative compaction at no less than the optimum moisture content. Fill within the toe key and for slope construction consisting predominately of particles greater than ¾-inch should be placed in loose lifts not exceeding 12 inches in thickness, with each lift being thoroughly moisture conditioned as needed, and uniformly compacted by at least six passes with a heavy self-propelled



compactor. Compaction of rocky materials must be observed by the Geotechnical Engineer's representative on a full-time basis to verify if the proper number of passes are made. Fills placed against existing slopes should be placed by continuously horizontally benching into the existing slope at least four feet at vertical increments not exceeding two feet.

Stability of excavation slopes could be affected by planes of weakness within the slope material or by the presence of seasonal seepage. The Geotechnical Engineer's representative should observe slopes during construction to determine if factors that could affect slope stability are encountered and to delineate any contacts between native undisturbed soil and undocumented fill material where transitional slope gradients may be required.

Slopes should be protected from potential erosion by suitable methods prior to the rainy season. Granular/rocky materials are susceptible to erosion even if they are properly compacted. Fill slopes should be track walked upon completion to reduce potential erosion. Track walking also should be performed on excavation slopes if loose material exists. Please note that slopes constructed with granular/rocky material can experience some sloughing after slope construction is completed. Protective fencing or other suitable barriers should be constructed at the top and base of slopes if protection from falling material is desired. Control of water over the slopes may be accomplished by providing small berms at the top of the slope, constructing brow ditches near the top of the slope, or by grading the area behind the top of the slope to drain away from the slope. Ponding of surface water at the top of the slope or allowing sheet flow of water over the top of a slope should be avoided.

Utility Trench Backfill

Excavation conditions for underground utility construction are described in the Excavation Conditions section of this report. Seepage into utility excavations due to perched water will likely be encountered at isolated locations throughout the site. The chances of encountering seepage will be greater during the winter and spring months of the year. Initial backfill and embedment for utility construction should conform to the pipe manufacturer's recommendations and applicable governing agency standards. We recommend only native soils (in lieu of select sand or gravel) be used as intermediate backfill for utility trenches located within the building footprints and extending at least five feet horizontally beyond perimeter foundations to minimize water transmission beneath the structures.

Rocks over 12 inches in greatest dimension should not be used as trench backfill material. If utility trench backfill consist of soils with particle sizes that are predominantly less than $\frac{3}{4}$ -inch, the backfill material should be placed in maximum lifts not exceeding six in compacted thickness, moisture conditioned to at least the optimum moisture content, and compacted to at least 90 percent relative compaction. If utility trench backfill consist of material greater than $\frac{3}{4}$ -inch (rocky material), the backfill material should be placed in maximum loose lifts not exceeding 12 inches, thoroughly moisture conditioned as needed, and compacted using mechanical compaction methods. The lift thickness and number of passes to achieve proper



compaction for rocky materials will depend on the size of the rocky material and the type of compaction equipment used. Jetting as the sole means of compaction is not recommended. Underground utility trenches that are aligned nearly parallel with foundations should be *at least* three feet from the outer edge of foundations, wherever possible. As a general rule, trenches should not encroach into the zone extending outward at a one horizontal to one vertical (1H:1V) inclination below the bottom of the foundations, and typically should not remain open longer than 72 hours. The intent of these recommendations is to prevent loss of both lateral and vertical support of foundations, resulting in possible settlement of the foundations.

Permeable/granular materials used in utility trenches will transmit water due to the impermeable nature of the rock materials present at the site. Where water migration through permeable/granular utility trench materials is deemed detrimental, a trench dam (also known as a trench plug) consisting of concrete, controlled density fill or other suitable material should be constructed in the utility trench to inhibit the flow of water through the permeable/granular materials. The trench dam should be at least one foot thick, extend at least six inches below the bottom of the trench, and extend at least 12 inches into the sides of the trench. The top of the trench dam should be about one foot above the top of any permeable/granular material used in the trenches, such as bedding, initial backfill or rocky fill material.

Trench backfill materials and compaction requirements for utility lines within the public right-of-way should conform to current City of Folsom *Improvement Standards*, latest edition.

Foundation Design

The proposed structures may be supported upon continuous and/or isolated spread foundations based entirely within: 1) undisturbed native surface soils, engineered fill, weathered rock, or a combination of these materials; or 2) undisturbed rock, as determined by the Geotechnical Engineer. It is emphasized that the structure should not be supported partially upon undisturbed rock and partially upon undisturbed native soils or engineered fill materials. Some deepening of the foundation excavations may be required to expose the consistent bearing materials, as determined by the Geotechnical Engineer. We recommend bid documents to include a unit price per foot of additional foundation excavation, as needed.

The planned buildings associated with the proposed apartment complex may be supported on conventional shallow foundations with interior slab-on-grade lower floors or on a post-tensioned slab foundation system. Recommendations for conventional shallow foundations and post-tensioned slabs are provided below.

Conventional Shallow Foundations

The planned buildings may be supported upon a continuous perimeter foundation with continuous and/or isolated interior spread foundations embedded at least 18 inches below lowest adjacent soil grade, provided the subgrade has been prepared and constructed in



accordance with the Subgrade Preparation and Engineered Fill Construction sections of this report. Lowest soil grade is defined as either the adjacent exterior soil grade or the soil subgrade beneath the building, whichever is lower. A continuous, reinforced foundation should be utilized for the perimeter of the buildings to act as a “cut-off” to help minimize moisture infiltration and variations beneath the interior slab-on-grade areas of the buildings. Continuous foundations should maintain a minimum width of 18 inches and isolated spread foundations should be at least 24 inches in plan dimension.

Foundations bearing on firm native soils or engineered fill may be sized for maximum allowable “net” soil bearing pressure of 3,000 pounds per square foot (psf) for dead plus live loads that may be increased by 1/3 for short-term effects of wind or seismic loads. The weight of the foundation concrete extending below lowest adjacent soil grade may be disregarded in sizing computations.

We recommend that all foundations be adequately reinforced to provide structural continuity, mitigate cracking, and permit spanning of local soil irregularities. The project structural engineer should determine final foundation reinforcement.

Resistance to lateral foundation displacement may be computed using an allowable friction factor of 0.35 for foundations bearing on firm native soils or engineered fills. These values may be multiplied by the effective vertical load on each foundation. Additional lateral resistance may be computed using an allowable passive earth pressure equivalent to a fluid pressure of 350 psf per foot of depth for foundations bearing on firm native soils or engineered fills against the vertical projection of the foundations. These two modes of resistance should not be added unless the frictional component is reduced by 50 percent since full mobilization of the passive resistance requires some horizontal movement, effectively reducing the frictional resistance.

We recommend that all foundation excavations be observed by the Geotechnical Engineer’s representative prior to placement of reinforcement and concrete to verify firm bearing materials are exposed.

Post-Tensioned Slab Foundations

We understand that post-tensioned slab foundations are also being considered for support of the planned buildings. Post-tensioned slab foundations are commonly used when subgrade soils consist of expansive clay materials. However, subgrade soils to support the planned buildings are anticipated to consist of on-site silty sandy soils with gravel and cobbles or granular import materials, which are considered to possess a very low to low expansion potential. The Third Edition of the Post-Tensioning Institute’s “*Design of Post-Tensioned Slabs-on-Ground*” manual contains structural guidelines for design of post-tensioned slab foundations on stable, non- to low-expansive soils (Section 2.0). A qualified post-tensioned slab designer should be contacted directly to provide minimum design parameters (i.e., slab thickness, reinforcement, edge lift, center lift, etc.) acceptable by the Post-tensioning Institute for post-



tensioned foundation slabs supported on stable, non- to low expansive soils. If needed, additional information/parameters for the subgrade soils anticipated to support the planned buildings can be provided upon request.

The post-tensioned slab foundations should not exert more than 1,500 psf on the building pad soils for the dead plus live load conditions. The allowable post-tensioned slab bearing capacity may be increased by 1/3 for total loads including the short-term effects of wind or seismic forces.

The project structural engineer should determine the appropriate thickness of the post-tensioned slab foundations; however, we recommend a minimum of a 10-inch-thick slab, deepened to 12 inches at the perimeter.

We recommend the 10-inch portion of the post-tensioned slab be underlain by a durable vapor retarder membrane (at least 10 mils thick) placed directly on the soil subgrade. The vapor retarder membrane should be covered with two inches of damp, clean sand, or pea gravel, or as recommended by the slab designer. The plastic water vapor retarder membrane should meet or exceed the standard specifications described in ASTM E1745 and be installed in strict conformance with the manufacturer's guidelines. Prior to placement of the vapor retarder membrane, at least the upper 12 inches of subgrade soils should be moisture conditioned to at least the optimum moisture content and maintained in that condition.

Lateral resistance of post-tensioned slab foundations may be evaluated using the parameters provided above for conventional shallow foundations.

Interior Floor Slab Support

The following recommendations are applicable if structures are supported on conventional shallow foundations (not post-tensioned slab foundations). Interior concrete slab-on-grade floors for the planned buildings can be supported upon the on-site silty sandy soil with gravel and cobbles or granular imported materials, provided the subgrades are prepared and constructed in accordance with the recommendations included in this report, maintained in that condition, and protected from disturbance.

Interior concrete slab-on-grade floors for the planned buildings should be at least four inches thick. We recommend that interior floor slabs be adequately reinforced to provide structural continuity, mitigate cracking, and permit spanning of local soil irregularities. The project structural engineer should determine final floor slab thickness, reinforcement requirements and joint spacing. Temporary loads exerted during construction from vehicle traffic, construction equipment, storage of palletized construction materials, etc. should be considered in the design of the interior slab-on-grade floors.



Floor slabs that will receive moisture sensitive floor covering (e.g., vinyl covering, wood-laminate, etc.) should be underlain by a layer of free-draining gravel/crushed rock, serving as a deterrent to migration of capillary moisture. The gravel/crushed rock layer should be at least four inches thick and graded such that 100 percent passes a one-inch sieve and less than five percent passes a No. 4 sieve. Additional moisture protection may be provided by placing a plastic, water vapor retarder (at least 10-mils thick) directly over the gravel/crushed rock. The water vapor retarder should meet or exceed the minimum specifications for plastic water vapor barriers as outlined in ASTM E1745 and be installed in strict conformance with the manufacturer's recommendations.

Floor slab construction practice over the past 30 years or more has included placement of a thin layer of sand or pea gravel over the vapor barrier membrane. The intent of the sand/pea gravel is to aid in the proper curing of the slab concrete. However, recent debate over excessive moisture vapor emissions from floor slabs includes concern of water trapped within the sand/pea gravel. Consequently, we consider use of the sand/pea gravel layer as optional. The concrete curing benefits should be weighed against efforts to reduce slab moisture vapor transmission.

The recommendations presented above are intended to reduce significant soils-related cracking of the slab-on-grade floors. Also important to the performance and appearance of a Portland cement concrete slab is the quality of the concrete, the workmanship of the concrete contractor, the curing techniques utilized and the spacing of control joints.

Floor Slab Moisture Penetration Resistance

It is considered likely that interior floor slab subgrade soils will become wet to near-saturated at some time during the life of the structure. This is a certainty when slabs are constructed during the wet season or when constantly wet ground or poor drainage conditions exist adjacent to the structure. For this reason, it should be assumed that all slabs in occupied areas, as well as those intended for moisture-sensitive floor coverings or materials, require protection against moisture or moisture vapor penetration. Standard practice includes the sand/gravel and vapor retarder membrane as suggested above. However, the sand/gravel and plastic membrane offer only a limited, first-line of defense against soil-related moisture. Recommendations contained in this report concerning foundation and floor slab design are presented as *minimum* requirements, only from the geotechnical engineering standpoint.

It is emphasized that the use of a membrane below the slab will not "moisture proof" the slab, nor does it assure that slab moisture transmission levels will be low enough to prevent damage to floor coverings or other building components. If increased protection against moisture vapor penetration of slabs is desired, a concrete moisture protection specialist should be consulted. It is commonly accepted that maintaining the lowest practical water-cement ratio in the slab concrete is one of the most effective ways to reduce future moisture vapor penetration of the completed slabs.



Perimeter Block Walls

Perimeter block walls (i.e., sound walls) may be supported upon conventional foundations utilizing the parameters provided in the Foundation Design section of this report or drilled, cast-in-drilled-hole (CIDH) reinforced concrete piers. Piers for support of block walls should be at least 12-inches in diameter and extend at least five feet below lowest adjacent soil grade.

Drilled piers may be sized utilizing a maximum allowable net bearing capacity of 3000 psf or an allowable skin friction of 250 psf for dead plus live loads, which may be applied over the surface of the pier. Those values may be increased by one-third to include short-term wind or seismic forces. The weight of foundation concrete below grade may be disregarded in sizing computations.

Uplift resistance of pier foundations may be computed using the following resisting forces, where applicable: 1) weight of the pier concrete (150 pounds per cubic foot) and, 2) the allowable skin friction of 250 psf applied over the shaft area of the pier. Increased uplift resistance can be achieved by increasing the diameter of the pier or increasing the depth.

The upper 12 inches of skin friction should be neglected unless the pier is surrounded by slab concrete or pavements for a distance of at least three feet from the edge of the foundation pier.

Sizing of piers to resist lateral loads can be evaluated using Section 1807.3 of the 2019 CBC. A value of 250 pcf for lateral bearing as defined in Table 1806.2 of the CBC may be used for the coefficients S_1 and S_3 for the non-constrained and constrained conditions, respectively. Per Section 1806.1 of the 2019 CBC, an increase of 1/3 is permitted when using the alternate load combinations in Section 1605.3.2 that include wind or earthquake loads. The upper 12 inches of the subgrade should be neglected for the non-constrained condition.

Reinforcement and concrete should be placed in the pier excavations as soon as possible after excavation is completed to minimize the chances of sidewall caving into the excavations. To minimize the amount of sidewall caving, we recommend that a maximum elapsed time of 24 hours between completion of the pier excavation and the start of concrete placement. The bottom of the pier excavations should not contain loose or disturbed soils prior to placement of the concrete. Cleaning of the bearing surface should be verified by the Geotechnical Engineer prior to concrete placement.

Retaining Walls

Retaining walls, if planned, that will be allowed to slightly rotate about their base (unrestrained at the top or sides) should be capable of resisting an "active" lateral earth pressure equal to an equivalent fluid pressure of 40 psf per foot of wall backfill for horizontal backfill and fully drained conditions. Retaining walls that are fixed at the top should be capable of resisting an "at-rest"



lateral earth pressure equal to an equivalent fluid pressure of 60 psf per foot of wall backfill, again assuming horizontal granular backfill and fully drained conditions. Walls supporting sloping backfill, up to a two horizontal to one vertical (2H:1V) inclination, should be designed adding an additional 20 psf per foot of wall to the pressures presented above.

Retaining walls may be supported on a continuous foundation extending at least 18 inches below lowest adjacent soil grade. Continuous footings for retaining walls may be designed based upon the recommendations contained in the Foundation Design section of this report. Appropriate setbacks for structures constructed behind the walls should be maintained so that such structures do not surcharge the walls. To utilize the full allowable passive resistance, the minimum horizontal distance from the base of the wall footing to the face of a graded slope in front of the wall should be at least five feet.

The calculated modified peak ground acceleration (PGA_M) of the site is 0.254g from the web interface developed by the SEAOC. Based on recent research⁴, the seismic increment of earth pressure may be neglected if the maximum ground acceleration is 0.4g or less. Therefore, the seismic increment of lateral earth pressure may be neglected.

Retaining walls will experience additional surcharge loading if vehicles are parked, equipment is stored, or foundations are within a one horizontal to one vertical (1H:1V) projection from the bottom of the retaining wall. Surcharge loading under these circumstances should be evaluated by the wall designer on a case-by-case basis and be included in the design of the wall, in addition to the lateral earth pressures described above. The surcharge load distribution, magnitude of the surcharge resultant force to be applied on the wall and the location of where the resultant force should be applied will depend on the specific surcharge load type (e.g., point load, distributed load, etc.) and the distance away from the retaining wall.

Backfill behind retaining walls should be fully drained to prevent the build-up of hydrostatic pressure behind the wall. Retaining walls should be provided a drainage blanket of Class 2 permeable material, *Caltrans Standard Specifications*, Section 68-2.02F(3), at least one foot wide extending from the base of wall to within one foot of the top of the wall. The top foot above the drainage layer should consist of compacted on-site materials, unless covered by a concrete slab or pavement. Weep holes or perforated pipe, as appropriate, should be provided at the base of the wall to collect accumulated water. Drainpipes, if used, should slope to discharge at no less than a one percent fall to suitable drainage facilities. Open-graded ½- to ¾-inch crushed rock may be used in lieu of the Class 2 permeable material, if the rock and drainpipe are completely enveloped in an approved non-woven, geotextile filter fabric. Alternatively, geotextile drainage composites such as MiraDRAIN® may be used in lieu of the drain rock layer. If used, geo-composite drain panels should be installed in accordance with the manufacturer's recommendations.

⁴ Lew, M., Sitar, N., and Al Atik, L. (2010). "Seismic Earth Pressures: Fact or Fiction." Invited Keynote Paper, Earth Retention Conference, ER 2010, ASCE, Seattle.



Structural backfill materials for retaining walls (other than the drainage layer) should consist of non-expansive (Expansion Index less than 20), compactable granular material that does not contain significant quantities of rubbish, rubble, organics, and rock over six inches in size. Clays, pea gravel and/or crushed rock are not considered suitable backfill materials for retaining walls. Structural backfill should be placed in lifts not exceeding eight inches in compacted thickness, moisture conditioned to at least the optimum moisture content, and should be mechanically compacted to at least 90 percent relative compaction.

Exterior Flatwork

Exterior concrete flatwork should be constructed on at least 12 inches of select, compactable, low expansion potential soil. The subgrade supporting the granular fill should be compacted to at least 90 percent relative compaction at no less than two percent over the optimum moisture content and maintained in that condition until covered by the granular soil layer.

Granular soil subgrades for flatwork should be moisture conditioned to at least the optimum moisture and compacted to at least 90 percent of the ASTM D1557 maximum dry density and maintained in that condition until covered by the exterior flatwork concrete. Uniform moisture conditioning of subgrade and select fill soils is important to reduce the risk of non-uniform moisture withdrawal from the concrete and the possibility of plastic shrinkage cracks.

Practices recommended by the Portland Cement Association (PCA) for proper placement and curing of concrete should be followed during exterior concrete flatwork construction. Expansion joints should be provided to allow for minor vertical movement of the flatwork. Exterior flatwork should be constructed independent of the perimeter building foundation and isolated column foundations by the placement of a layer of felt material between the flatwork and the foundation. Consideration should be given to thickening the edges of sidewalks and patios to at least twice the slab thickness. The architect or civil engineer should determine the final thickness, strength, reinforcement, and joint spacing of exterior slab-on-grade concrete. Accurate and consistent location of the reinforcement at mid-slab is essential to its performance and the risk of uncontrolled drying shrinkage slab cracking is increased if the reinforcement is not properly located within the slab.

Areas adjacent to new exterior flatwork should be landscaped to maintain more uniform soil moisture conditions adjacent to and under flatwork. We recommend final landscaping plans not allow fallow ground adjacent to exterior concrete flatwork.

Pavement Design

The following pavement sections have been calculated based on an R-value of 10 and the procedures contained within Chapters 600 to 670 of the California Highway Design Manual, 7th edition, utilizing design Traffic Indices (TIs) considered appropriate for the proposed development. The project Civil Engineer should determine the appropriate Traffic Index based



on anticipated traffic conditions. New pavements should match adjacent pavement sections or be constructed in accordance with the pavement sections in the table below, whichever is greater.

TABLE 4 PAVEMENT DESIGN ALTERNATIVES				
Traffic Index (TI)	Pavement Use	Pavement Subgrades R-value = 20		
		Type A Asphalt Concrete (inches)	Class 2 Aggregate Base (inches)	Portland Cement Concrete (inches)
4.5	Automobile Parking	2½	7	--
		---	4	4
5.0	Automobile Drive Aisles	2½	9	--
		3	8	--
		---	5	6
6.5	Light Truck Traffic, Entry/Exit Drives, Garbage Truck Access, etc.	3	13	--
		4	11	--
		--	6	6

Notes: * = Asphalt concrete thickness includes Caltrans factor of safety.

We emphasize that the performance of pavements is critically dependent upon uniform and adequate compaction of the soil subgrade, as well as all engineered fill and utility trench backfill within the limits of the pavements. Pavement subgrade preparation (i.e., scarification, moisture conditioning and compaction), should be performed after underground utility construction is completed and just prior to aggregate base placement. The upper six inches of pavement subgrade soils should be compacted to at least 95 percent relative compaction at no less than the optimum moisture content.

Pavement subgrades should be proof rolled with a fully loaded, water truck prior to placement of aggregate base to identify soft/unstable areas that may require removal and re-compaction. All aggregate base should be compacted to at least 95 percent of the ASTM D1557 maximum dry density. Materials quality and construction of the structural section should conform to the applicable provisions of the Caltrans Standard Specifications, latest editions.

In the summer heat, high axle loads coupled with shear stresses induced by sharply turning tire movements can lead to failure in asphalt concrete pavements. Therefore, we recommend that consideration be given to using a Portland cement concrete (PCC) section in areas subjected to concentrated heavy wheel loading, such as entry driveways and in front of trash enclosures.

We suggest the concrete pavements be constructed with thickened edges in accordance with ACI design standards, latest edition. Reinforcing for crack control, should be provided in



accordance with ACI guidelines. Reinforcement must be located at mid-slab depth to be effective. Joint spacing and details should conform to the current PCA or ACI guidelines. Per the California Highway Design manual, PCC should achieve a minimum modulus of rupture/flexural strength of 625 pounds per square inch (psi) at 28 days. Per PCA guidelines, a minimum compressive strength of 3500 pounds per square inch (psi) at 28 days is required to achieve the specified modulus of rupture. Construction of Portland cement concrete pavements should be performed in accordance with applicable ACI or PCA standards. The final slab thickness, reinforcement, joint spacing should be determined by the concrete pavement designer, or the project Civil Engineer, based on actual loading conditions.

Efficient drainage of all surface water to avoid infiltration and saturation of the supporting aggregate base and subgrade soils is important to pavement performance. Weep holes could be provided at drainage inlets, located at the subgrade/base interface, to allow accumulated water to drain from beneath the pavements. Consideration should be given to using full-depth curbs between landscaped areas and pavements to serve as a cut-off for water that could migrate into the pavement base materials or subgrade soils.

It has been our experience that pavement failures may occur where a non-uniform or disturbed subgrade soil condition is created. Subgrade disturbances can result if pavement subgrade preparation is performed prior to underground utility construction and/or if a significant period passes between subgrade preparation and placement of aggregate base. Therefore, we recommend that final pavement subgrade preparation (i.e., scarification, moisture conditioning, and compaction) be performed just prior to aggregate base placement.

We suggest considering the use of full depth curbs where pavements abut landscaping. The curbs should extend to at least the surface of the soil subgrade. Weep holes also could be provided at storm drain drop inlets, located at the subgrade-base interface, to allow water to drain from beneath the pavements.

Site Drainage

Final site grading should be accomplished to provide positive drainage of surface water away from the structures and prevent ponding of water adjacent to the foundations. The grade adjacent to structures should be sloped away from foundations at a minimum two percent slope for a distance of at least five feet, where possible. Roof gutter downspouts should drain onto pavements or be connected to rigid non-perforated piping directed to an appropriate drainage point away from the structures. Ponding of surface water should not be allowed adjacent to buildings.



Geotechnical Engineering Observation and Testing During Earthwork

Site preparation should be accomplished in accordance with the recommendations of this report. Geotechnical testing and observation during construction is considered a continuation of our geotechnical engineering investigation. Wallace-Kuhl & Associates should be retained to provide testing and observation services during site preparation, earthwork, and foundation construction at the project to verify compliance with this geotechnical report and the project plans and specifications, and to provide consultation as required during construction. These services are beyond the scope of work authorized for this investigation.

In the event that Wallace-Kuhl & Associates is not retained to provide geotechnical engineering observation and testing services during construction, the Geotechnical Engineer retained to provide these services should indicate in writing that they agree with the recommendations of this report or prepare supplemental recommendations as necessary. A final report by the "Geotechnical Engineer" should be prepared upon completion of the project.

LIMITATIONS

Our recommendations are based upon the information provided regarding the proposed project, combined with our analysis of site conditions revealed by the field exploration and laboratory testing programs. We have used our engineering judgment based upon the information provided and the data generated from our investigation. This report has been prepared in substantial compliance with generally accepted geotechnical engineering practices that exist in the area of the project at the time the report was prepared. No warranty, either express or implied, is provided.

If the proposed construction is modified or re-sited; or, if it is found during construction that subsurface conditions differ from those we encountered at the boring/test pit locations, we should be afforded the opportunity to review the new information or changed conditions to determine if our conclusions and recommendations must be modified.

We emphasize that this report is applicable only to the proposed construction and the investigated site and should not be utilized for construction on any other site.



The conclusions and recommendations of this report are considered valid for a period of three years. If design is not completed and construction has not started within three years of the date of this report, the report must be reviewed and updated if necessary.

Wallace – Kuhl & Associates



Michael M. Watari
Principal Engineer



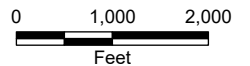
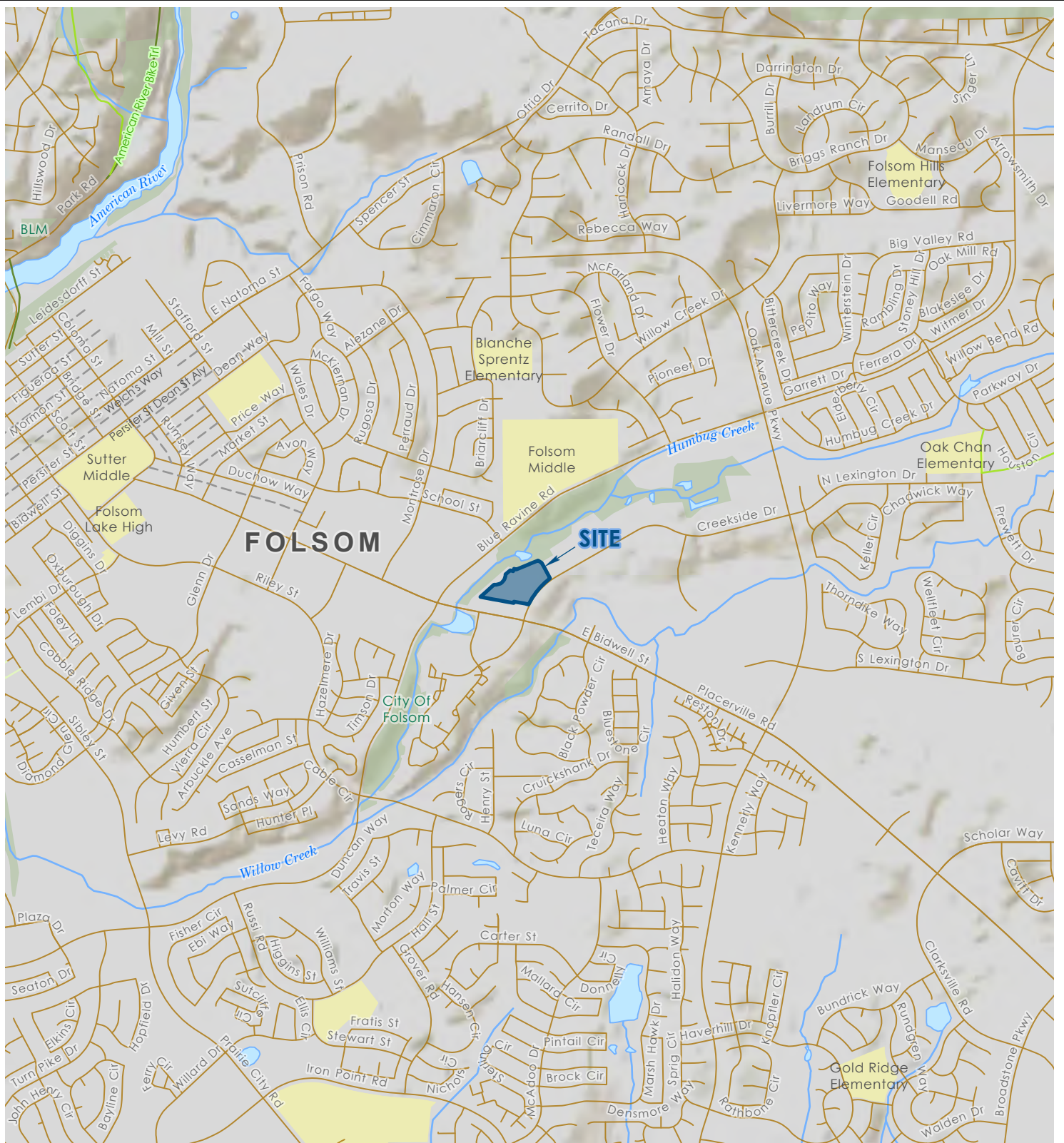

Spatial Data provided by Esri, NOAA, and USGS.
 Projection: NAD 1983 2011 StatePlane California II FIPS 0402 Ft US



VICINITY MAP
CREEKSIDE PROPERTY
 Folsom, California

FIGURE	1
DRAWN BY	RWO
CHECKED BY	KRL
PROJECT MGR	MMW
DATE	02/2022
4630.2100076.0000	



- ◆ Approximate Soil Boring Location
- Approximate Previous Test Pit Location (WKA No. 4990.01, 2001)
- Approximate Site Boundary

Aerial imagery provided by Esri.
 Site Plan adapted from a drawing provided
 by BSB Design, dated 01/12/2021.
 Projection: NAD 1983 2011 StatePlane California II FIPS 0402 Ft US

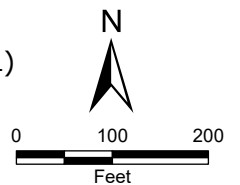

SITE PLAN
CREEKSIDE PROPERTY
 Folsom, California

FIGURE	2
DRAWN BY	RWO
CHECKED BY	KRL
PROJECT MGR	MMW
DATE	02/2022
4630.2100076.0000	

Project: Creekside Property
 Project Location: Folsom, California
 WKA Number: 4630.2100076.0000

LOG OF SOIL BORING D1

Sheet 1 of 1

Date(s) Drilled	12/10/21	Logged By	KRL	Checked By	MMW
Drilling Method	Solid Flight Auger	Drilling Contractor	Taber Drilling	Total Depth of Drill Hole	30.5 feet
Drill Rig Type	CME 55 Track Rig	Diameter(s) of Hole, inches	4	Approx. Surface Elevation, ft MSL	
Groundwater Depth [Elevation], feet	3.0	Sampling Method(s)	2.0" Modified California with 6-inch sleeve, "1.4" Standard Penetration Test (SPT)	Drill Hole Backfill	Soil Cuttings
Remarks	Bulk (0'-5')	Driving Method and Drop	140lb auto. hammer with 30" drop		

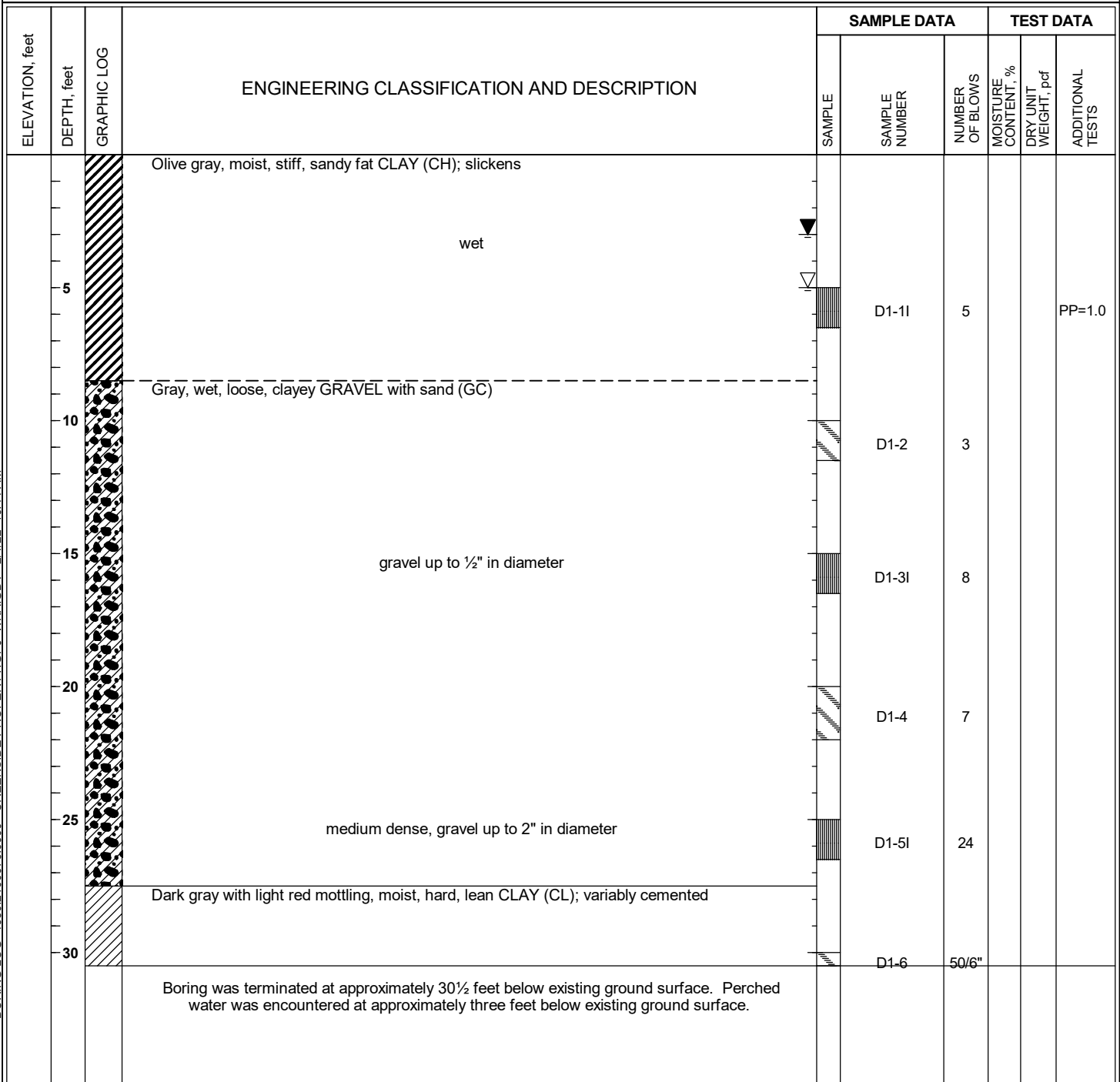

BORING LOG 4630.2100076.0000 - CREEKSIDE PROPERTY.GPJ WKA.GDT 2/4/22 10:44 AM

Project: Creekside Property
 Project Location: Folsom, California
 WKA Number: 4630.2100076.0000

LOG OF SOIL BORING D2

Sheet 1 of 1

Date(s) Drilled	12/10/21	Logged By	KRL	Checked By	MMW
Drilling Method	Solid Flight Auger	Drilling Contractor	Taber Drilling	Total Depth of Drill Hole	26.0 feet
Drill Rig Type	CME 55 Track Rig	Diameter(s) of Hole, inches	4	Approx. Surface Elevation, ft MSL	
Groundwater Depth [Elevation], feet	3.0	Sampling Method(s)	2.0" Modified California with 6-inch sleeve, "1.4" Standard Penetration Test (SPT)"	Drill Hole Backfill	Soil Cuttings
Remarks				Driving Method and Drop	140lb auto. hammer with 30" drop

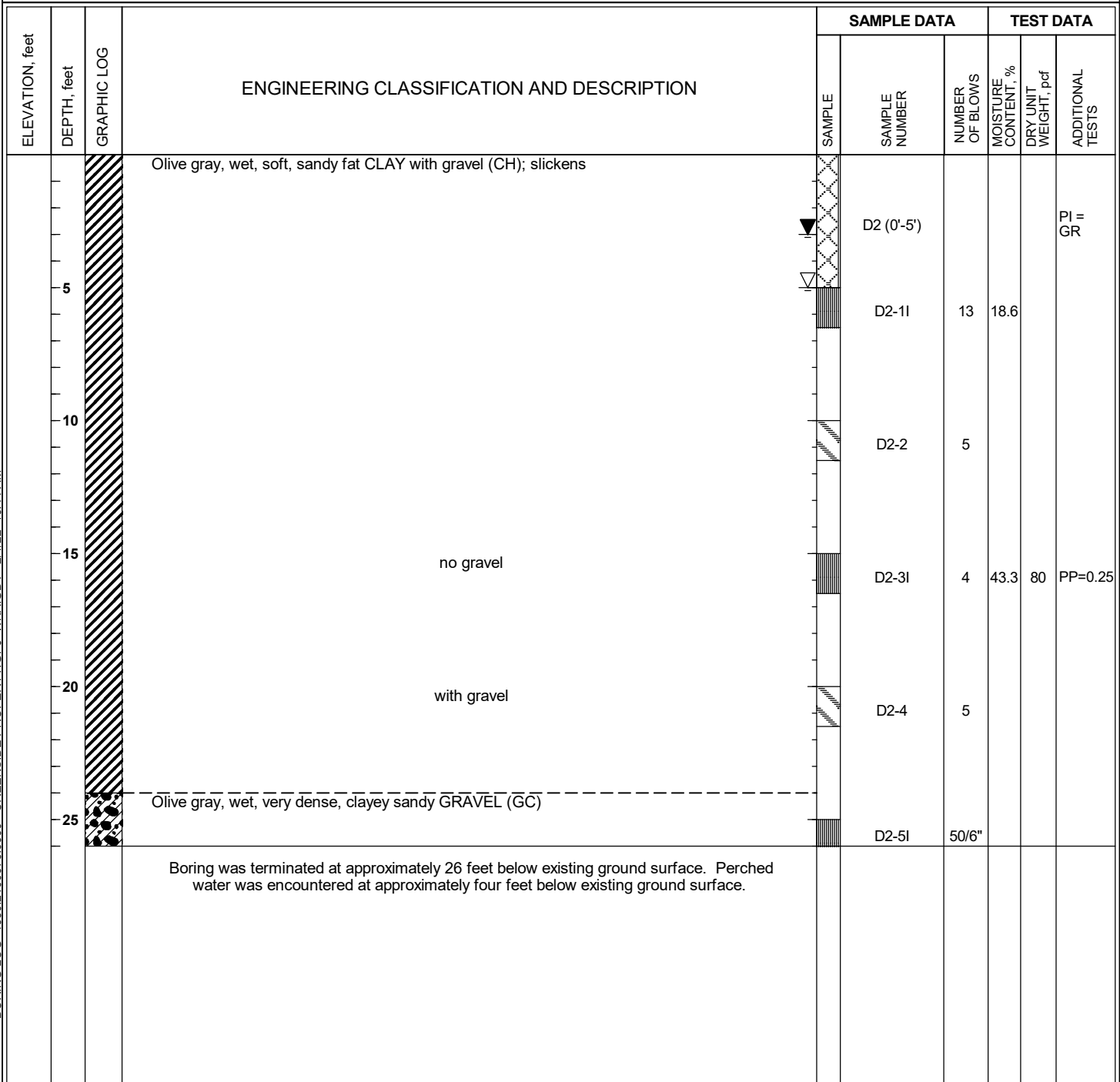

BORING LOG - 4630.2100076.0000 - CREEKSIDE PROPERTY.GPJ WKA.GDT 2/4/22 10:44 AM

Project: Creekside Property
 Project Location: Folsom, California
 WKA Number: 4630.2100076.0000

LOG OF SOIL BORING D3

Sheet 1 of 1

Date(s) Drilled	12/10/21	Logged By	KRL	Checked By	MMW
Drilling Method	Solid Flight Auger	Drilling Contractor	Taber Drilling	Total Depth of Drill Hole	25.5 feet
Drill Rig Type	CME 55 Track Rig	Diameter(s) of Hole, inches	4	Approx. Surface Elevation, ft MSL	
Groundwater Depth [Elevation], feet	3.0	Sampling Method(s)	2.0" Modified California with 6-inch sleeve, "1.4" Standard Penetration Test (SPT)	Drill Hole Backfill	Soil Cuttings
Remarks	Bulk (0'-5')			Driving Method and Drop	140lb auto. hammer with 30" drop

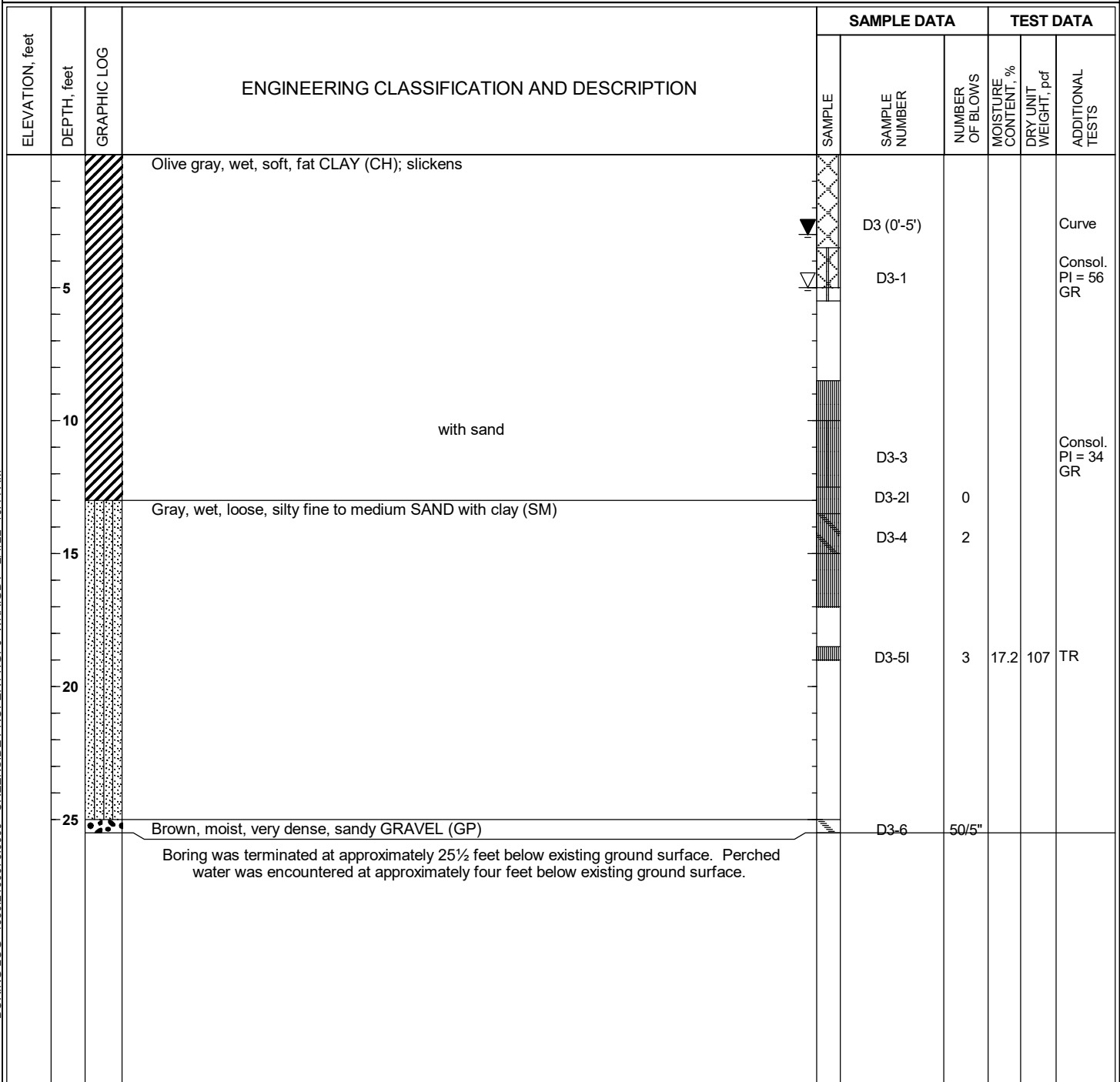

BORING LOG 4630.2100076.0000 - CREEKSIDE PROPERTY.GPJ WKA.GDT 2/4/22 10:44 AM

UNIFIED SOIL CLASSIFICATION SYSTEM (ASTM D2487)

MAJOR DIVISIONS		USCS ⁴	CODE	CHARACTERISTICS
COARSE GRAINED SOILS (More than 50% of soil > no. 200 sieve size)	<u>GRAVELS</u> ¹ (More than 50% of coarse fraction > no. 4 sieve size)	GW		Well-graded gravels or gravel - sand mixtures, trace or no fines
		GP		Poorly graded gravels or gravel - sand mixtures, trace or no fines
		GM		Silty gravels, gravel - sand - silt mixtures, containing little to some fines ²
		GC		Clayey gravels, gravel - sand - clay mixtures, containing little to some fines ²
	<u>SANDS</u> ¹ (50% or more of coarse fraction < no. 4 sieve size)	SW		Well-graded sands or sand - gravel mixtures, trace or no fines
		SP		Poorly graded sands or sand - gravel mixtures, trace or no fines
		SM		Silty sands, sand - gravel - silt mixtures, containing little to some fines ²
		SC		Clayey sands, sand - gravel - clay mixtures, containing little to some fines ²
FINE GRAINED SOILS (50% or more of soil < no. 200 sieve size)	<u>SILTS & CLAYS</u> <u>LL < 50</u>	ML		Inorganic silts, gravelly silts, and sandy silts that are non-plastic or with low plasticity
		CL		Inorganic lean clays, gravelly lean clays, sandy lean clays of low to medium plasticity ³
		OL		Organic silts, organic lean clays, and organic silty clays
	<u>SILTS & CLAYS</u> <u>LL ≥ 50</u>	MH		Inorganic elastic silts, gravelly elastic silts, and sandy elastic silts
		CH		Inorganic fat clays, gravelly fat clays, sandy fat clays of medium to high plasticity
		OH		Organic fat clays, gravelly fat clays, sandy fat clays of medium to high plasticity
HIGHLY ORGANIC SOILS		PT		Peat
ROCK		RX		Rocks, weathered to fresh
FILL		FILL		Artificially placed fill material

OTHER SYMBOLS

	= Drive Sample: 2-1/2" O.D. Modified California sampler
	= Drive Sampler: no recovery
	= SPT Sampler
	= Initial Water Level
	= Final Water Level
	= Estimated or gradational material change line
	= Observed material change line
<u>Laboratory Tests</u>	
CR	= Corrosion
PI	= Plasticity Index
EI	= Expansion Index
UCC	= Unconfined Compression Test (TSF)
TR	= Triaxial Compression Test
GR	= Gradational Analysis (Sieve/Hydro)
FC	= Wash (Fines Content)
PP	= Pocket Penetrometer Test (TSF)
PID	= Photo Ionization Detector Test (PPM)
RV	= Resistance ("R") Value

REF = Refusal (>50 blows in 6 inches)

GRAIN SIZE CLASSIFICATION

CLASSIFICATION	RANGE OF GRAIN SIZES	
	U.S. Standard Sieve Size	Grain Size in Millimeters
BOULDERS (b)	Above 12"	Above 300
COBBLES (c)	12" to 3"	300 to 75
GRAVEL (g) coarse fine	3" to No. 4	75 to 4.75
	3" to 3/4"	75 to 19
	3/4" to No. 4	19 to 4.75
SAND coarse medium fine	No. 4 to No. 200	4.75 to 0.075
	No. 4 to No. 10	4.75 to 2.00
	No. 10 to No. 40	2.00 to 0.425
	No. 40 to No. 200	0.425 to 0.075
SILT & CLAY	Below No. 200	Below 0.075

Trace - Less than 5 percent

Few - 5 to 10 percent

Little - 15 to 25 percent

Some - 35 to 45 percent

Mostly - 50 to 100 percent

* Percents as given in ASTM D2488

NOTES:

1. Coarse grained soils containing 5% to 12% fines, use dual classification symbol (ex. SP-SM).
2. If fines classify as CL-ML (4<PI<7), use dual symbol (ex. SC-SM).
3. Silty Clays, use dual symbol (CL-ML).
4. Borderline soils with uncertain classification list both classifications (ex. CL/ML).



UNIFIED SOIL CLASSIFICATION SYSTEM

CREEKSIDE PROPERTY

Folsom, California

FIGURE 6

DRAWN BY	RWO
CHECKED BY	KRL
PROJECT MGR	MMW
DATE	02/2022

4630.2100076.0000

APPENDICES



APPENDIX A
General Project Information, Laboratory Testing and Results



APPENDIX A

A. GENERAL INFORMATION

The performance of a geotechnical engineering study for the proposed Creekside Property to be located northwest of the intersection Creekside Drive and East Bidwell Street in Folsom, California, was authorized by Mr. Rich Alexander on December 2, 2021. Authorization was for a study as described in our proposal letter dated November 15, 2021, sent to our client, Guardian Group, whose mailing address is 5780 Fleet Street, Suite 225 in Carlsbad, California 92008; telephone (916) 765-0405.

The project civil engineering consultant is Baker Williams Engineering Group whose mailing address is 6020 Rutland Drive in Carmichael, California 95608; telephone (916) 331-4336.

The project architect is BSB Design whose mailing address is 11211 Gold Country Boulevard, Suite 101 in Gold River, California 95670; telephone (916) 941-0990,

During this study, we made reference to a Site Plan, dated January 12, 2021, prepared by BSB Design.

B. FIELD EXPLORATIONS

In 2001, representatives from Wallace-Kuhl & Associates, Inc, excavated and sampled 25 test pits (TP1 through TP25) to a maximum depth of about 18 feet below existing grades by using Case 510 backhoe equipped with a 24-inch-wide bucket and a John Deere 690 excavator equipped with a 36-inch-wide bucket.

On December 10, 2021, three soil borings (D1 to D3) were drilled and sampled to a maximum depth of 30½ feet below existing grades by using an all-terrain, track-mounted drilling rig provided by Taber Drilling of West Sacramento, California. The borings were drilled with four-inch-diameter, solid-stem, continuous flight augers.

Soil samples were collected at various intervals by using a modified California sampler in accordance with the American Society of Testing and Materials (ASTM) D3550 test method; Standard Penetration Test (SPT) sampler in accordance with ASTM D1586 test method; and thin-walled Shelby tubes in accordance with ASTM D1587 test method.

The samples were retained in clean, 2-inch-diameter by 6-inch-long, thin-walled brass tubes contained within the modified California split-spoon sampler. Samples collected with the SPT sampler were placed in Ziplock baggies. Immediately after recovery, the field engineer visually classified the soil samples, and the ends of the tubes were sealed to preserve the natural moisture contents. All samples were taken to our laboratory for additional soil classification and selection of samples for testing. At the completion of the borings, the boreholes were backfilled with soil cuttings.

The Logs of Soil Borings, Figures 3 through 5, contains descriptions of the soils encountered in the borings. A Boring Legend explaining the Unified Soil Classification System and the symbols used on the logs is contained on Figure 6. Previous Test Pit logs and laboratory test results are presented in Appendices C and D, respectively.



C. LABORATORY TESTING

Selected soil samples were tested to determine dry unit weight (ASTM D2937) and natural moisture content (ASTM D2216). The results of these tests are included on the test pit logs at the depth each sample was obtained.

One relatively undisturbed sample was subjected to a triaxial shear test in accordance with ASTM D4767 test method. The results of this test are presented in Figure A1.

An undisturbed soil sample collected from the Shelby tube sample was submitted to Engeo, Inc. of Walnut Creek, California. The sample was subjected to a consolidation test in accordance with ASTM D4186 test method. The results of the consolidation test are presented in Figure A2.

Three representative samples of near-surface clay were subjected to Atterberg Limits tests (ASTM D4318). The results of these tests are presented in Figure A3.

Four samples of the near-surface soils were subjected to grain-size distribution tests in accordance with ASTM D6913/D7928 test methods. The results of these tests are presented in Figure A4.

One sample of near-surface soil was submitted to Sunland Analytical of Rancho Cordova, California, for corrosivity testing in accordance with California Test (CT) Nos. 643 (Modified Small Cell), CT 422 and CT 417. A copy of the analytical results is presented in Figure A5.



TRIAXIAL COMPRESSION TEST

ASTM D4767

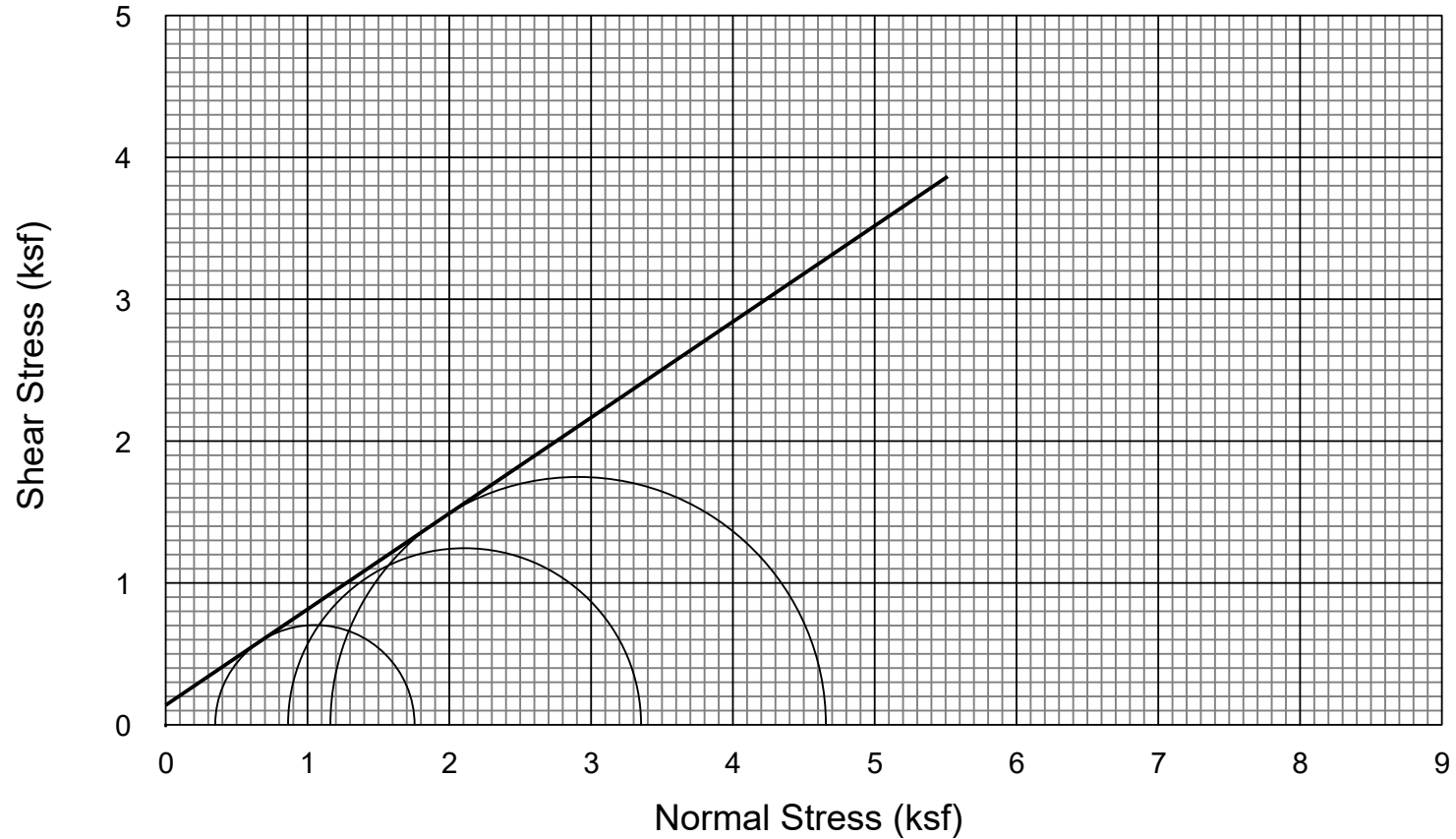

SAMPLE NO. : D3-5I

SAMPLE CONDITION : Undisturbed

SAMPLE DESCRIPTION : Gray, silty fine to medium sand with clay.

DRY DENSITY (PCF) : 91
 INITIAL MOISTURE (%) : 17.2
 FINAL MOISTURE (%) : 28.0

ANGLE OF INTERNAL FRICTION (ϕ) : 34°
 COHESION (PSF) : 128

TRIAXIAL COMPRESSION TEST RESULTS

CREEKSIDE PROPERTY

Folsom, California



FIGURE A1

DRAWN BY	RWO
CHECKED BY	KRL
PROJECT MGR	MMW
DATE	02/2022

4630.2100076.0000

**Constant Rate of Strain Consolidation
ASTM D4186**

**Void Ratio & Volumetric Strain Vs Average Effective Axial Stress
(ksf), σ'**

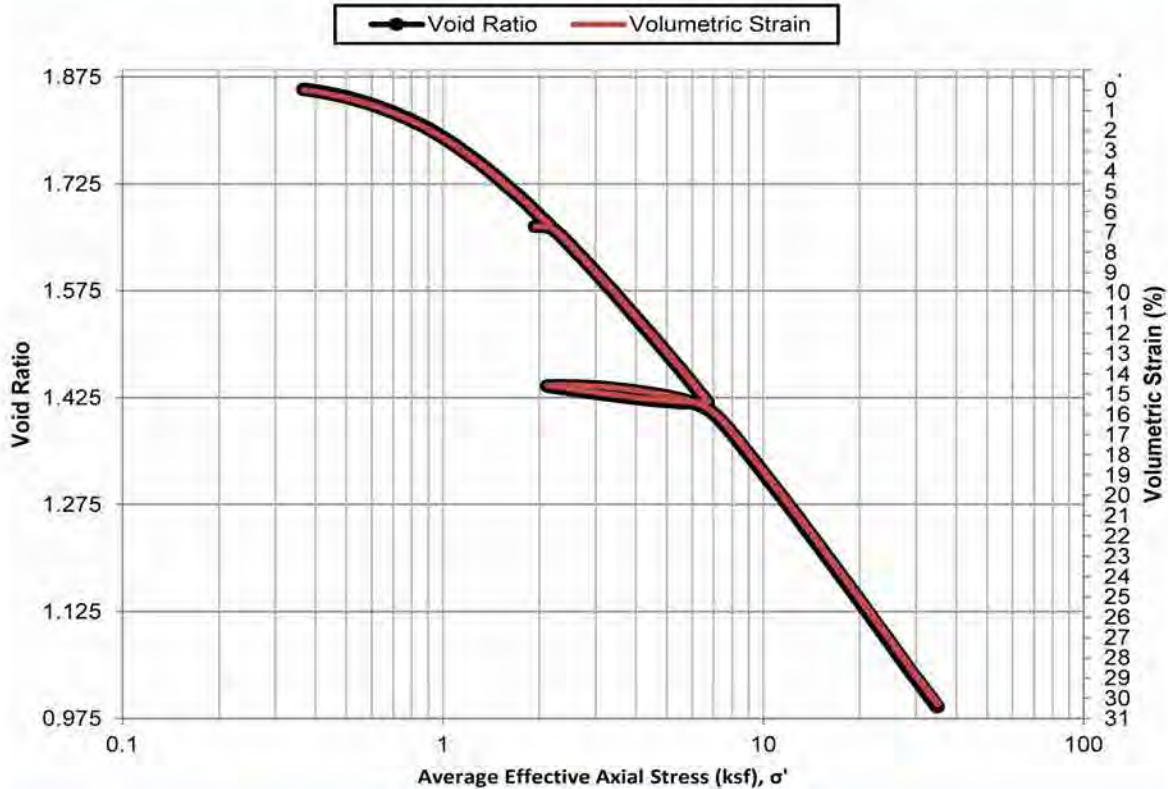

SPECIMEN INFORMATION

SAMPLE ID: D3-1 @ 3.5-5.5

DEPTH: 4.25-4.5 ft.

SOIL DESCRIPTION: Olive gray, fat clay

TEST DATA

	INITIAL	FINAL	<u>ASTM D4318 - Wet Method</u>	
MOISTURE CONTENT (%):	64.30	36.62	LIQUID LIMIT:	83
DRY DENSITY (pcf):	59.76	88.97	PLASTIC LIMIT:	27
SATURATION (%):	94.9	100.0	<u>ASTM D854 - Measured</u>	
VOID RATIO:	1.857	0.919	SPECIFIC GRAVITY	2.74
STRAIN RATE (in/min):	0.00010			



CLIENT: Wallace Kuhl and Associates

PROJECT NAME: Creekside Property

PROJECT NO: 19863.000.001

PROJECT LOCATION: Folsom, California

REPORT DATE: 1/4/2022

TESTED BY: W. Miller

REVIEWED BY: M. Tong

3420 Fostoria Way, Suite F | Danville, CA 94526 | T: (925) 355-9047 | F: (925) 355-9052 | www.engeo.com



CONSOLIDATION TEST RESULTS

CREEKSIDE PROPERTY

Folsom, California

FIGURE A2

DRAWN BY	RWO
CHECKED BY	KRL
PROJECT MGR	MMW
DATE	02/2022

4630.2100076.0000

ATTERBERG LIMITS

ASTM D4318

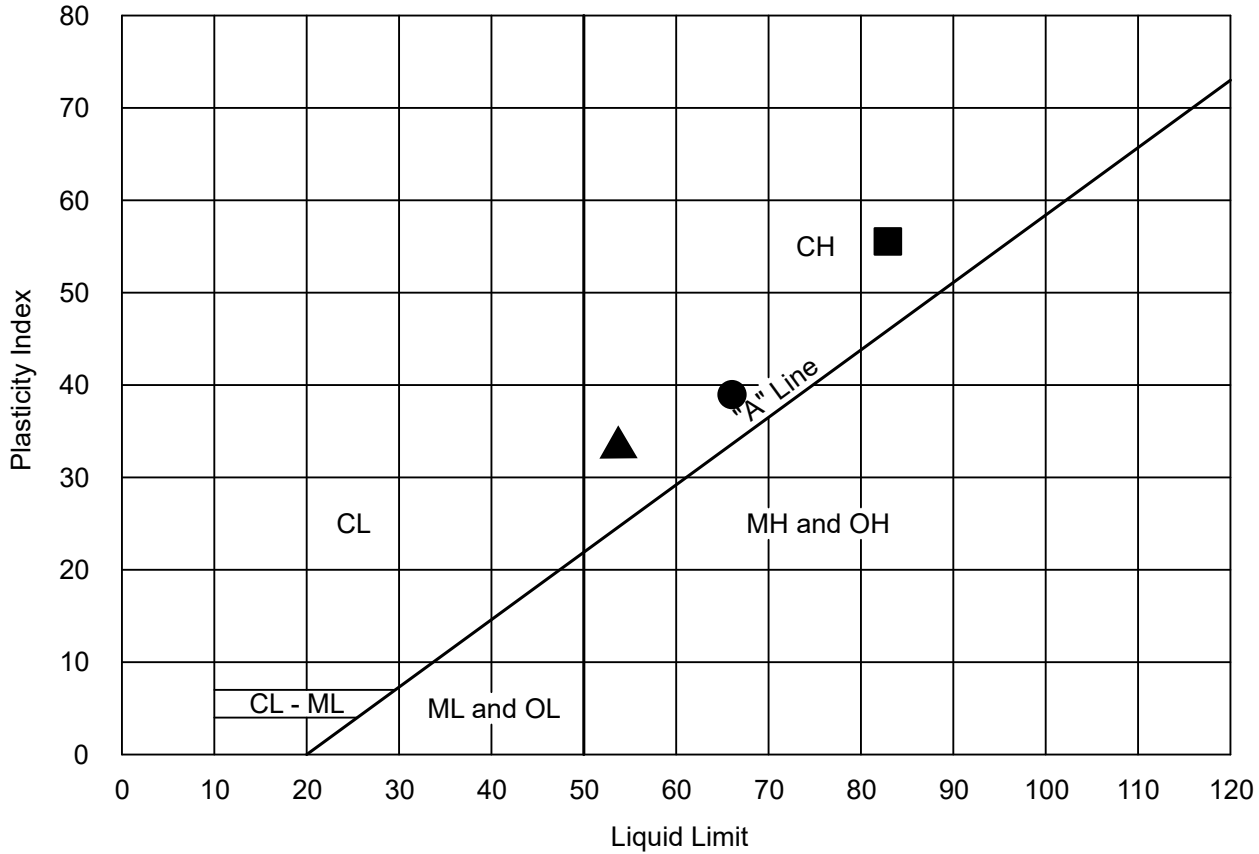

KEY SYMBOL	LOCATION	SAMPLE DEPTH	NATURAL WATER CONTENT (%)	ATTERBERG LIMITS		PASSING No. 200 SIEVE (%)	UNIFIED SOIL CLASSIFICATION SYMBOL
				LIQUID LIMIT (%)	PLASTICITY INDEX (%)		
●	D1-11	5.0'-6.5'	---	66	39	---	CH
■	D3-1	3.5'-5.5'	---	83	56	98	CH
▲	D3-3	10.5'-12.5'	---	53	34	75	CH



ATTERBERG LIMITS
CREEKSIDE PROPERTY
 Folsom, California

FIGURE A3

DRAWN BY	RWO
CHECKED BY	KRL
PROJECT MGR	MMW
DATE	02/2022

4630.2100076.0000

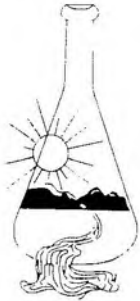

Sunland Analytical

11419 Sunrise Gold Circle, #10
Rancho Cordova, CA 95742
(916) 852-8557

Date Reported 01/21/2022
Date Submitted 01/17/2022

To: Kylie Lim
Wallace-Kuhl & Assoc.
3050 Industrial Blvd
West Sacramento, CA 95691

From: Gene Oliphant, Ph.D. \ Randy Horney
General Manager \ Lab Manager 

The reported analysis was requested for the following location:
Location : 4630.2100076.0000 Site ID : D1-1I.
Thank you for your business.

* For future reference to this analysis please use SUN # 86463-180081.

EVALUATION FOR SOIL CORROSION

Soil pH	4.27		
Minimum Resistivity	1.53	ohm-cm (x1000)	
Chloride	40.9 ppm	00.00409	%
Sulfate	68.6 ppm	00.00686	%

METHODS

pH and Min.Resistivity CA DOT Test #643
Sulfate CA DOT Test #417, Chloride CA DOT Test #422m



CORROSION TEST RESULTS

CREEKSIDE PROPERTY

Folsom, California

FIGURE A5

DRAWN BY	KRL
CHECKED BY	KRL
PROJECT MGR	MMW
DATE	02/2022
4630.2100076.0000	

APPENDIX B
Guide Earthwork Specifications



APPENDIX B
GUIDE EARTHWORK SPECIFICATIONS
CREEKSIDE PROPERTY
Folsom, California
WKA No. 4630.2100076.0000

PART 1: GENERAL

1.1 SCOPE

A. General Description

This item shall include all clearing of existing surface and subsurface utilities, all undocumented fills, vegetation, rubbish, rubble, and associated items; preparation of surfaces to be filled, filling, spreading, compaction, observation and testing of the fill; and all subsidiary work necessary to complete the grading of the site to conform with the lines, grades and slopes as shown on the accepted Drawings.

B. Related Work Specified Elsewhere

- (1) Trenching and backfilling for sanitary sewer system: Section ____.
- (2) Trenching and backfilling for storm drain system: Section ____.
- (3) Trenching and backfilling for underground water, natural gas, and electric supplies: Section ____.

C. Geotechnical Engineer

Where specific reference is made to "Geotechnical Engineer" this designation shall be understood to include either the Geotechnical Engineer or his or her representative.

1.2 PROTECTION

- A. Adequate protection measures shall be provided to protect workers and passers-by the site. Streets and adjacent property shall be fully protected throughout the operations.
- B. In accordance with generally accepted construction practices, the Contractor shall be solely and completely responsible for working conditions at the job site, including safety of all persons and property during performance of the work. This requirement shall apply continuously and shall not be limited to normal working hours.



- C. Any construction review of the Contractor's performance conducted by the Geotechnical Engineer is not intended to include review of the adequacy of the Contractor's safety measures, in, on or near the construction site.
- D. Adjacent streets and sidewalks shall be kept free of mud, dirt, or similar nuisances resulting from earthwork operations.
- E. Measures shall be taken to protect storm drains in adjacent depressed areas such that minimum siltation occurs in the drainage system.
- F. Surface drainage provisions shall be made during the period of construction in a manner to avoid creating a nuisance to adjacent areas.
- G. The site and adjacent influenced areas shall be watered as required to suppress dust nuisance.

1.3 GEOTECHNICAL REPORT

- A. A Geotechnical Engineering Report (WKA No. 4630.2100076.0000, dated February 4, 2022) has been prepared for this site by River City Geoprosessionals, Inc. dba Wallace - Kuhl & Associates, a Universal Engineering Services Company of West Sacramento, California [(916) 372-1434]. A copy is available for review at the office of Wallace - Kuhl & Associates.
- B. The information contained in this report was obtained for design purposes only. The Contractor is responsible for any conclusions the Contractor may draw from this report; should the Contractor prefer not to assume such risk, the Contractor should employ experts to analyze available information and/or to make additional borings upon which to base conclusions drawn by the Contractor, all at no cost to the Owner.

1.4 EXISTING SITE CONDITIONS

The Contractor shall become acquainted with all site conditions. If unshown active utilities are encountered during the work, the Architect shall be promptly notified for instructions. Failure to notify will make the Contractor liable for damage to these utilities arising from Contractor's operations subsequent to the discovery of such unshown utilities.

1.5 SEASONAL LIMITS

Fill material shall not be placed, spread, or rolled during unfavorable weather conditions. When the work is interrupted by heavy rains, fill operations shall not be resumed until



field tests indicate that the moisture contents of the subgrade and fill materials are satisfactory.

PART 2: PRODUCTS

2.1 MATERIALS

- A. All fill shall be of approved local materials from required excavations, supplemented by imported fill, if necessary. Approved local materials are defined as local soils that do not contain significant quantities of rubble, rubbish, and vegetation, and having been tested and approved by the Geotechnical Engineer prior to use.
- B. Rocks/particles greater than six inches (6") in greatest dimension shall not be used in the upper twenty-four inches (24") of final subgrades supporting buildings. Clayey soil, if encountered during earthwork, shall not be used as fill material within the upper two feet (2') of final subgrades to support interior and exterior concrete slabs. Rocks/particles greater than three inches (3") in greatest dimension shall not be used in the upper twenty-four inches (24") of final subgrades supporting the swimming pool, and within five feet (5') of the swimming pool sidewalls.
- C. Imported fill materials shall be approved by the Geotechnical Engineer; they shall meet the above requirements; shall have a Plasticity Index not exceeding fifteen (15) when tested in accordance with ASTM D4318, an Expansion Index not exceeding twenty (20) when tested in accordance with ASTM D4829; and shall be of three-inch (3") maximum particle size. Import fill materials to be used in pavement areas shall have a Resistance ("R") value greater than twenty (20) when tested in accordance with California Test 301 test method. Import materials also shall not contain known contaminants and be within acceptable corrosion limits, with appropriate documentation provided by the contractor.
- D. Capillary barrier material under floor slabs shall be provided to the thickness shown on the Drawings. This material shall be clean gravel or crushed rock of one inch (1") maximum size, with less than five percent (5%) material passing a Number Four (#4) sieve.
- E. Other products, such as aggregate base, asphalt concrete and related asphaltic seal coats, tack coat, etc., shall comply with the appropriate provision of the State of California (Caltrans) Standard Specifications, latest edition.



PART 3: EXECUTION

3.1 LAYOUT AND PREPARATION

Lay out all work, establish grades, locate existing underground utilities, set markers and stakes, set up and maintain barricades and protection of utilities prior to beginning actual earthwork operations.

3.2 CLEARING, STRIPPING, AND PREPARING BUILDING PAD AND PAVEMENT AREAS

- A. All surface and other sub-surface items associated with previous site use, including utilities, and associated backfill, vegetation, debris, and other items encountered during site work and deemed unacceptable by the Geotechnical Engineer, shall be removed, and disposed of so as to leave the disturbed areas with a neat and finished appearance, free from unsightly debris.
- B. Excavations and depressions resulting from the removal of such items, as determined by the Geotechnical Engineer, shall be cleaned out to firm, undisturbed soils and backfilled with suitable materials in accordance with these specifications.
- C. All structural areas (building pads, pavements, exterior flatwork, etc.) shall be stripped of vegetation and organically laden topsoil. With prior approval from the Geotechnical Engineer, strippings may be used in landscaped areas, provided they are kept at least five feet (5') from buildings pads and other surface improvements, moisture conditioned and compacted.
- D. Discing of the organics into the surface soils may be a suitable alternate to stripping, depending on the condition and quantity of the organics at the time of grading. The decision to utilize discing in lieu of stripping shall be made by the Geotechnical Engineer, or his representative, at the time of earthwork construction. Discing operations, if approved, shall be observed by the Geotechnical Engineer, or his representative, and be continuous until the organics are adequately mixed into the surface soils to provide a compactable mixture of soil containing minor amounts of organic matter. Pockets or concentrations of organics will not be allowed.
- E. Vegetation designated for removal shall include the root ball and all surface roots larger than one-half inch ($\frac{1}{2}$ ") in diameter. Adequate removal of debris and roots may require laborers and handpicking to clean the subgrade soils to the



- satisfaction of the Geotechnical Engineer's on-site representative, prior to further site preparation.
- F. The relatively shallow drainage stream located in the northwestern portion of the site, as well as any other drainage streams or ditches at the site (if any), shall be cleaned of organics and saturated and unstable soils to exposed firm materials, as determined by the Geotechnical Engineer's representative.
 - G. Structural areas designated to receive fill, achieved by excavation or remain at grade, including the exposed grade within drainage stream/ditch areas, shall be scarified to a depth of at least eight inches (8"), moisture conditioned, and compacted prior to the placement of engineered fill. Proper compaction will be dependent upon the nature of the soil.
 - H. Soils consisting predominantly of particles less than three-quarter inch ($\frac{3}{4}$ ") shall be compacted to at least ninety percent (90%) of the maximum dry density as determined by ASTM D1557 Test Method at no less than the optimum moisture content.
 - I. Rocky material, soils consisting of particles primarily greater than three-quarter inch ($\frac{3}{4}$ "), shall be moisture conditioned as needed and compacted by at least four (4) passes with a large heavy, self-propelled compactor. A pass is defined as the process necessary to assure that every square foot of subgrade has been traversed and compacted by the compaction equipment.
 - J. Compaction operations for all soil subgrades shall be undertaken with a heavy, self-propelled, sheepsfoot compactor capable of achieving the compaction requirements included in the Geotechnical Engineering Report.
 - K. When the moisture content of fill material consisting predominantly of particles less than three-quarter inch ($\frac{3}{4}$ ") is less than the optimum moisture content as defined by the ASTM D1557 Compaction Test, water shall be added until the proper moisture content is achieved.
 - L. When the moisture content of the subgrade is too high to permit the specified compaction to be achieved, the subgrade shall be aerated by blading or other methods until the moisture content is satisfactory for compaction.
 - M. Site clearing and subgrade preparation operations shall extend at least five feet (5') beyond the building pads, exterior flatwork areas, pavements and any other structural areas.
 - N. Compaction operations shall be performed in the presence of the Geotechnical Engineer who will evaluate the performance of the materials under compactive



load. Loose, soft, and saturated soils and unstable soil deposits, as determined by the Geotechnical Engineer, shall be excavated to expose a firm base and grades restored with engineered fill in accordance with these specifications.

3.3 CONSTRUCTION OF SUBGRADES

- A. Fill material consisting predominately of particles less than three-quarter inch ($\frac{3}{4}$ ") shall be placed in layers which when compacted shall not exceed six inches (6") in compacted thickness. Fill materials consisting predominately of particles greater than three-quarter inch ($\frac{3}{4}$ ") shall not exceed twelve inches (12") in loose lift thickness. Each layer shall be spread evenly and shall be thoroughly mixed during the spreading to promote uniformity of material in each layer.
- B. When the moisture content of fill material consisting predominantly of particles less than three-quarter inch ($\frac{3}{4}$ ") is less than the optimum moisture content as defined by the ASTM D1557 Compaction Test, water shall be added until the proper moisture content is achieved.
- C. When the moisture content of the fill material is too high to permit the specified degree of compaction to be achieved, the fill material shall be aerated by blading or other methods until the moisture content is satisfactory.
- D. After each layer has been placed, mixed, and spread evenly, fill material consisting predominately of particles less than three-quarter inch ($\frac{3}{4}$ ") shall be thoroughly compacted to at least ninety percent (90%) as determined by the ASTM D1557 Compaction Test. Compaction shall be undertaken with equipment capable of achieving the specified density and shall be accomplished while the fill material is at the required moisture content. Each layer shall be compacted over its entire area until the desired density has been obtained.
- E. Fill materials consisting predominately of particles greater than three-quarter inch ($\frac{3}{4}$ ") shall be uniformly compacted by at least four (4) passes with a large, heavy, self-propelled compactor, and to the satisfaction of the Geotechnical Engineer's representative. A pass is defined as the process necessary to assure that every square foot of subgrade has been traversed and compacted by the compaction equipment.
- F. The filling operations shall be continued until the fills have been brought to the finished slopes and grades as shown on the accepted Drawings.



3.4 CONSTRUCTION OF FINAL SUBGRADE

- A. Final subgrade for building pads and exterior flatwork areas shall be constructed in accordance with Section 3.2 and Section 3.3 of these specifications. Rocks/particles greater than six inches (6") in greatest dimension shall not be used in the upper twenty-four inches (24") of final subgrades supporting buildings.
- B. Clayey soil, if encountered during earthwork, shall not be used as fill material within the upper two feet (2') of final subgrades to support interior and exterior concrete slabs.
- C. Rocks/particles greater than three inches (3") in greatest dimension shall not be used in the upper twenty-four inches (24") of final subgrades supporting the swimming pool, and within five feet (5') of the swimming pool sidewalls.
- D. Final subgrade for pavements shall be constructed in accordance with Section 3.2 and Section 3.3 of these specifications. The upper six inches (6") of final pavement subgrades consisting predominately of particles less than three-quarter inch ($\frac{3}{4}$ ") shall be brought to at least the optimum moisture content and uniformly compacted to at least ninety-five percent (95%) as determined by ASTM D1557 Compaction Test, regardless of whether final subgrade elevations are attained by filling, excavation or are left at existing grades.
- E. The upper six inches (6") of final pavement subgrades consisting predominately of particles greater than three-quarter inch ($\frac{3}{4}$ ") shall be thoroughly moisture conditioned, and uniformly compacted by at least six (6) passes with a large, heavy, self-propelled compactor, regardless of whether final elevation is achieved by filling, excavation, or are left at existing grade.

3.6 TESTING AND OBSERVATION

- A. Grading operations shall be observed by the Geotechnical Engineer, serving as the representative of the Owner.
- B. Field density tests for materials consisting predominately of particles less than three-quarter inch ($\frac{3}{4}$ ") shall be made by the Geotechnical Engineer after compaction of each layer of fill. Additional layers of fill shall not be spread until the field density tests indicate that the minimum specified density has been obtained.
- C. For materials consisting predominately of particles greater than three-quarter inch ($\frac{3}{4}$ "), the Geotechnical Engineer shall observe the number of passes



specified to compact each layer of fill. Additional layers of fill shall not be spread until the Geotechnical Engineer has evaluated the degree of compaction.

- D. Earthwork shall not be performed without the notification or approval of the Geotechnical Engineer. The Contractor shall notify the Geotechnical Engineer at least two (2) working days prior to commencement of any aspect of the site earthwork.
- E. If the Contractor should fail to meet the technical or design requirements embodied in this document and on the applicable plans, the necessary readjustments shall be made by the Contractor until all work is deemed satisfactory, as determined by the Geotechnical Engineer and the Architect/Engineer. No deviation from the specifications shall be made except upon written approval of the Geotechnical Engineer or Architect/Engineer.

//



APPENDIX C
Previous Test Pits



LOGS OF TEST PITS

Test Pit 1

0 to ½' Brown, very moist, silty CLAY with organics (CL)
½' to 9' Blue gray, saturated, silty CLAY with organics (CH)
9' to 10' Gray, saturated, sandy, clayey, fine to coarse GRAVEL and COBBLES (GC)
10% clay, 15% clay, 30% gravel, 45% cobbles 3"- 8" in diameter
Test Pit terminated at 10 feet
Ground water encountered at 6½ feet

Test Pit 2

0 to 1' Brown, very moist, silty CLAY with organics (CL)
1' to 9' Blue gray, saturated, silty CLAY with organics (CH)
9' to 11½' Brown, very moist, clayey, fine SAND (SC)
11½' to 13' Brown, saturated, clayey, sandy SILT (ML)
13' to 15' Brown, saturated, clayey, silty, fine SAND (SM)
Test Pit terminated at 15 feet
Ground water encountered at 7 feet

Test Pit 3

0 to 3' (FILL) Brown, slightly moist, sandy, silty, fine to coarse GRAVEL and COBBLES (GM)
30% silt and clay, 10% sand, 25% gravel, 35% cobbles 3"- 8" in diameter
3' to 10' (NATIVE) Brown, moist, cemented, sandy, silty, clayey, fine to coarse GRAVEL and COBBLES (GC)
30% silt and clay, 15% sand, 25% gravel, 30% cobbles 3"- 8" in diameter
Test Pit terminated at 10 feet
Ground water was not encountered

Test Pit 4

0 to 3' (FILL) Brown, slightly moist, sandy, silty, fine to coarse GRAVEL and COBBLES (GM)
35% silt and sand, 30% gravel, 35% cobbles 3"- 10" in diameter
3' to 10' (NATIVE) Brown, slightly moist, well cemented, silty, sandy, fine to coarse GRAVEL and COBBLES (GM)
35% silt and sand, 30% gravel, 35% cobbles 3"- 10" in diameter
Test Pit terminated at 10 feet
Ground water was not encountered



Test Pit 5

0 to 7½' (NATIVE) Brown, slightly moist, well cemented, silty, sandy, fine to coarse GRAVEL and COBBLES (GM)
40% silt and sand, 30% gravel, 30% cobbles 3"- 10" in diameter
Test Pit terminated at 7½ feet
Ground water was not encountered

Test Pit 6

0 to 10' (NATIVE) Brown, slightly moist, sandy, silty, fine to coarse GRAVEL and COBBLES (GM)
40% silt and sand, 30% gravel, 30% cobbles 3"- 10" in diameter
Test Pit terminated at 10 feet
Ground water was not encountered

Test Pit 7

0 to 2½' (FILL) Brown, slightly moist, silty, sandy, fine to coarse GRAVEL and COBBLES (GM)
30% silt and sand, 35% gravel, 35% cobbles 3"- 10" in diameter
2½' to 5' (NATIVE) Brown, moist, moderately cemented, sandy, clayey, GRAVEL and COBBLES (GC)
20% sand, 20% clay, 25% gravel, 35% cobbles 3"- 10" in diameter
5' to 10' Brown, moist, clayey, coarse SAND with gravel (SC)
Test Pit terminated at 10 feet
Ground water was not encountered

Test Pit 8

0 to 10' (DREDGED FILL) Brown, slightly moist, sandy, silty, fine to coarse GRAVEL and COBBLES (GM)
10% silt and sand, 40% gravel, 50% cobbles 3"- 11" in diameter
Test Pit terminated at 10 feet
Ground water was not encountered

Test Pit 9

0 to 8' (DREDGED FILL) Gray, slightly moist, silty, sandy, fine to coarse GRAVEL with COBBLES (GM)
10% silt and sand, 70% gravel, 20% cobbles 3"- 6" in diameter
Test Pit terminated at 8 feet due to caving
Ground water was not encountered



WALLACE • KUHL & ASSOCIATES, INC.
GEOTECHNICAL ENGINEERING
GEOLOGIC & ENVIRONMENTAL SERVICES

CREEKSIDE CORPORATE CENTER
East Bidwell Street and Creekside Drive
Folsom, California

WKA NO: 4990.01
DATE: 9/02
PLATE NO: 4

Test Pit 10

0 to 6' (DREDGED FILL) Brown, slightly moist, sandy, clayey, fine to coarse GRAVEL and COBBLES (GC)
10% sand, 20% clay, 35% gravel, 35% cobbles 3"- 10" in diameter
Test Pit terminated at 6 feet due to caving
Ground water was not encountered

Test Pit 11

0 to 3' (DREDGED FILL) Brown, slightly moist, sandy, silty, fine to coarse GRAVEL with some cobbles (GM)
20% silt and sand, 60% gravel, 20% cobbles 3"- 10" in diameter
3' to 8' Dark brown, moist, sandy, silty, CLAY (CL)
8' to 10' Gray, very moist, silty, sandy CLAY (CH)
10' to 11' Gray, very moist, sandy, clayey GRAVEL and COBBLES (GC)
20% silt and sand, 60% gravel, 20% cobbles 3"- 10" in diameter
Test Pit terminated at 11 feet
Ground water was not encountered

Test Pit 12

0 to 3' (FILL) Red brown, slightly moist, clayey, sandy, SILT with gravel (ML)
3' to 5' (NATIVE) Gray, moist, cemented, clayey, fine to coarse GRAVEL and COBBLES (GC)
35% clay, 30% gravel, 35% cobbles 3"- 7" in diameter
Test Pit terminated at 5 feet
Ground water was not encountered

Test Pit 13

0 to 2' (FILL) Brown, slightly moist, silty, sandy, clayey, fine to coarse GRAVEL and COBBLES (GC)
15% silt and sand, 25% clay, 30% gravel, 30% cobbles 3"- 9" in diameter
2' to 8' (NATIVE) Red brown, slightly moist, silty, clayey, fine to coarse GRAVEL and COBBLES (GC)
40% silt and clay, 25% gravel, 35% cobbles 3"- 10" in diameter
Test Pit terminated at 8 feet
Ground water was not encountered



Test Pit 14

0 to 10' (NATIVE UNDREDGED) Red brown, silty, sandy, clayey, fine to coarse GRAVEL and COBBLES (GM-GC)
25% silt and clay, 20% sand, 15% gravel, 40% cobbles 3"- 10" in diameter
Test Pit terminated at 10 feet
Cobbles becoming heavily weathered at 6 feet
Ground water was not encountered

Test Pit 15

0 to 8' (DREDGED FILL) Gray and brown, slightly moist, sandy, silty, fine to coarse GRAVEL and COBBLES (GM)
15% silt, 15% sand, 35% gravel, 35% cobbles 3"- 10" in diameter
8' to 13' (DREDGED-FILL) Gray, very moist, silty, clayey, fine to coarse GRAVEL and COBBLES with pieces of plywood (GC)
20% silt and clay, 40% gravel, 40% cobbles 3"- 10" in diameter
Test Pit terminated at 13 feet
Ground water was not encountered

Test Pit 16

0 to 6' (DREDGED FILL) Brown, slightly moist, silty, sandy, fine to coarse GRAVEL and COBBLES with barbwire observed at 5 feet (GM)
15% silt, 15% sand, 30% gravel, 40% cobbles 3"- 10" in diameter
6' to 7' (DREDGED FILL) Gray, saturated, sandy, fine to coarse GRAVEL and COBBLES (GM)
30% sand, 35% gravel, 35% cobbles 3"- 10" in diameter
Test Pit terminated at 7 feet due to caving
Ground encountered at 6½ feet

Test Pit 17

0 to 5' (DREDGED FILL) Brown, slightly moist, clayey, silty, fine to coarse GRAVEL and COBBLES with concrete (GM)
30% silt and sand, 35% gravel, 35% cobbles 3"- 8" in diameter
5' to 7' (DREDGED) Gray, saturated, sandy, fine to coarse GRAVEL and COBBLES (GM)
15% sand, 40% gravel, 45% cobbles 3"- 10" in diameter
Test Pit terminated at 7 feet due to caving
Ground encountered at 5 feet



Test Pit 18

0 to 4' (DREDGED FILL) Brown, slightly moist, silty, sandy, fine to coarse GRAVEL and COBBLES with asphalt (GM)
15% silt, 15% sand, 35% gravel, 35% cobbles 3"- 8" in diameter
4' to 10' (DREDGED FILL) Brown and gray, slightly moist, sandy, clayey, fine to coarse GRAVEL and COBBLES (GC)
15% sand, 20% clay, 30% gravel, 35% cobbles 3"- 10" in diameter
Test Pit terminated at 10 feet
Ground water was not encountered

Test Pit 19

0 to 7' (SLICKENS) Brown and Gray, wet, sandy, silty CLAY (CH)
7' to 8' (NATIVE) Brown, very moist, sandy, clayey GRAVEL and COBBLES (GC)
10% sand, 20% clay, 35% gravel, 35% cobbles 6"-8" in diameter
Test Pit terminated at 8 feet
Ground water encountered at 5 feet

Test Pit 20

0 to 18' (SLICKENS) Brown and Gray, wet, sandy, silty CLAY (CH)
Test Pit terminated at 18 feet
Cobbles caving into trench at 15 feet from north face of trench
Ground water encountered at 7 feet

Test Pit 21

0 to 2' (SLICKENS) Brown and Gray, saturated, sandy, silty CLAY (CH)
2' to 6' (DREDGED) Gray, saturated, sandy GRAVEL and COBBLES (GM)
10% sand, 35% gravel, 55% cobbles 3"-10" in diameter
Test Pit terminated at 6 feet
Ground water encountered at the surface

Test Pit 22

0 to 2' (DREDGED FILL) Brown, moist, sandy, silty GRAVEL and COBBLES (GM)
10% silt, 15% sand, 35% gravel, 40% cobbles 3"-8" in diameter
2' to 8' (DREDGED FILL) Brown, wet, silty GRAVEL and COBBLES
with pockets of SLICKENS (GC-GM)
10% silt, 10% clay, 40% gravel, 40% cobbles 3"-10" in diameter
Test Pit terminated at 8 feet
Ground water encountered at 3 feet



WALLACE • KUHL & ASSOCIATES, INC.
GEOTECHNICAL ENGINEERING
GEOLOGIC & ENVIRONMENTAL SERVICES

CREEKSIDE CORPORATE CENTER
East Bidwell Street and Creekside Drive
Folsom, California

WKA NO: 4990.01
DATE: 9/02
PLATE NO: 7

Test Pit 23

0 to 12' (DREDGED FILL) Brown, moist, silty, sandy GRAVEL and COBBLES with chunks of clay (GC-GM)
5% clay, 10% silt, 10% sand, 35% gravel, 40% cobbles 3"-10" in diameter
12' to 13' (SLICKENS) Brown, very moist, fine to coarse sandy, silty CLAY with pea gravel (CH)
Test Pit terminated at 13 feet
Ground water encountered at 11 feet

Test Pit 24

0 to 7' (DREDGED FILL) Brown, moist, silty, sandy GRAVEL and COBBLES (GM)
15% silt, 15% silt, 35% gravel, 35% cobbles 3"-10" in diameter
7' to 13½' (DREDGED FILL) Gray, moist, fine to coarse sandy, clayey GRAVEL and COBBLES (GC)
5% sand, 20% clay, 30% gravel, 45% cobbles 3"-10" in diameter
Visible horizon of organics at 8 feet
Cobbles become clean and saturated at 12½ feet
Test Pit terminated at 13½ feet
Ground water encountered at 12½ feet

Test Pit 25

0 to 6' (DREDGED FILL) Brown, very moist, silty, sandy GRAVEL and COBBLES with pockets of clay (GC-GM)
15% silt, 15% silt, 35% gravel, 35% cobbles 3"-10" in diameter
Cobbles become clean and saturated at 5 feet
Test Pit terminated at 6 feet due to caving
Ground water encountered at 5 feet



APPENDIX D
Previous Laboratory Testing



RESISTANCE VALUE TEST RESULTS

CALIFORNIA TEST 301

MATERIAL DESCRIPTION: Brown, sandy silt

LOCATION: TP 7

Specimen No.	Dry Unit Weight (pcf)	Moisture @ Compaction (%)	Exudation Pressure (psi)	Expansion Pressure		R Value
				(dial)	(psf)	
1	119	14.9	223	5	22	9
2	121	14.1	438	17	74	31
3	125	13.2	669	33	144	51

R-Value at 300 psi exudation pressure = 18

MATERIAL DESCRIPTION: Brown, sandy silt / silty sand

LOCATION: TP 12

Specimen No.	Dry Unit Weight (pcf)	Moisture @ Compaction (%)	Exudation Pressure (psi)	Expansion Pressure		R Value
				(dial)	(psf)	
1	121	12.7	143	12	52	6
2	125	10.9	295	20	87	44
3	128	10.1	366	25	108	67

R-Value at 300 psi exudation pressure = 45



WALLACE • KUHL & ASSOCIATES, INC.
GEOTECHNICAL ENGINEERING
GEOLOGIC & ENVIRONMENTAL SERVICES

CREEKSIDE CORPORATE CENTER

East Bidwell Street and Creekside Drive

Folsom, California

WKA NO: 4990.01

DATE: 9/02

PLATE NO: A1

EXPANSION INDEX TEST RESULTS

UBC Standard No. 29-2

ASTM D4829-88

MATERIAL DESCRIPTION: Gray and brown, silty clay - Slickens

LOCATION: TP 1

<u>Sample Depth</u>	<u>Pre-Test Moisture (%)</u>	<u>Post-Test Moisture (%)</u>	<u>Dry Density (pcf)</u>	<u>Expansion Index *</u>
0-5'	22.0	50.0	78	134

CLASSIFICATION OF EXPANSIVE SOIL **

EXPANSION INDEX	POTENTIAL EXPANSION
0 - 20	Very Low
21 - 50	Low
51 - 90	Medium
91 - 130	High
Above 130	Very High

* Corrected to 50% Saturation

** From UBC Table 29-C



WALLACE • KUHL & ASSOCIATES, INC.
GEOTECHNICAL ENGINEERING
GEOLOGIC & ENVIRONMENTAL SERVICES

CREEKSIDE CORPORATE CENTER

East Bidwell Street and Creekside Drive

Folsom, California

WKA NO: 4990.01

DATE: 9/02

PLATE NO: A2

EXPANSION INDEX TEST RESULTS

UBC Standard No. 29-2

ASTM D4829-88

MATERIAL DESCRIPTION: Brown, silty, clayey fine to medium sand

LOCATION: TP 3 + TP 5

<u>Sample Depth</u>	<u>Pre-Test Moisture (%)</u>	<u>Post-Test Moisture (%)</u>	<u>Dry Density (pcf)</u>	<u>Expansion Index *</u>
0-5'	11.6	20.9	108	33

CLASSIFICATION OF EXPANSIVE SOIL **

EXPANSION INDEX	POTENTIAL EXPANSION
0 - 20	Very Low
21 - 50	Low
51 - 90	Medium
91 - 130	High
Above 130	Very High

* Corrected to 50% Saturation

** From UBC Table 29-C



WALLACE • KUHL & ASSOCIATES, INC.
GEOTECHNICAL ENGINEERING
GEOLOGIC & ENVIRONMENTAL SERVICES

CREEKSIDE CORPORATE CENTER
East Bidwell Street and Creekside Drive
Folsom, California

WKA NO: 4990.01
DATE: 9/02
PLATE NO: A3

EXPANSION INDEX TEST RESULTS

UBC Standard No. 29-2

ASTM D4829-88

MATERIAL DESCRIPTION: Reddish brown, sandy silt

LOCATION: TP 13

<u>Sample Depth</u>	<u>Pre-Test Moisture (%)</u>	<u>Post-Test Moisture (%)</u>	<u>Dry Density (pcf)</u>	<u>Expansion Index *</u>
0-5'	8.7	21.5	106.7	37

CLASSIFICATION OF EXPANSIVE SOIL **

EXPANSION INDEX	POTENTIAL EXPANSION
0 - 20	Very Low
21 - 50	Low
51 - 90	Medium
91 - 130	High
Above 130	Very High

* Corrected to 50% Saturation

** From UBC Table 29-C



WALLACE • KUHL & ASSOCIATES, INC.
GEOTECHNICAL ENGINEERING
GEOLOGIC & ENVIRONMENTAL SERVICES

CREEKSIDE CORPORATE CENTER

East Bidwell Street and Creekside Drive

Folsom, California

WKA NO: 4990.01

DATE: 9/02

PLATE NO: A4

Appendix E
FEMA FIRM, 2022
Panel 06067C0117J

38° 41'15.02" N,
121° 9'22.55" W

38° 41'15.02" N,
121° 7'30.05" W



1 PCT ANNUAL CHANCE
FLOOD DISCHARGE
CONTAINED IN STRUCTURE

38° 39'22.52" N,
121° 7'30.05" W

FLOOD HAZARD INFORMATION

SEE FIS REPORT FOR DETAILED LEGEND AND INDEX MAP FOR FIRM PANEL LAYOUT
THE INFORMATION DEPICTED ON THIS MAP AND SUPPORTING DOCUMENTATION ARE ALSO AVAILABLE IN DIGITAL FORMAT AT [HTTPS://MSC.FEMA.GOV](https://MSC.FEMA.GOV)

SPECIAL FLOOD HAZARD AREAS		Without Base Flood Elevation (BFE) Zone A, V, AH
		With BFE or Depth Zone AE, AO, AH, VE, AR
		Regulatory Floodway
OTHER AREAS OF FLOOD HAZARD		0.2% Annual Chance Flood Hazard, Areas of 1% annual chance flood with average depth less than one foot or with drainage areas of less than one square mile Zone X
		Future Conditions 1% Annual Chance Flood Hazard Zone X
		Area with Reduced Flood Risk due to Levee See Notes Zone X
		Area with Flood Risk due to Levee Zone D
OTHER AREAS		NO SCREEN Area of Minimal Flood Hazard Zone X
		Area of Undetermined Flood Hazard Zone D
GENERAL STRUCTURES		Channel, Culvert, or Storm Sewer
		Levee, Dike, or Floodwall
		20.2 Cross Sections with 1% Annual Chance
		17.5 Water Surface Elevation
		Coastal Transect
		Coastal Transect Baseline
		Profile Baseline
		Hydrographic Feature
OTHER FEATURES		Base Flood Elevation Line (BFE)
		Limit of Study
		Jurisdiction Boundary

NOTES TO USERS

For information and questions about this Flood Insurance Rate Map (FIRM), available effective flood hazard information for your community, or the National Flood Insurance Program (NFIP) in general, please call the FEMA Mapping and Insurance Information Exchange at 1-877-FEMA-MAP (1-877-336-2627) or visit the FEMA Flood Map Service Center website at <https://msc.fema.gov>. Available products may include previously issued Letters of Map Change, a Flood Insurance Study Report, and/or digital versions of this map. Many of these products can be downloaded from the website. Communities annexing land on adjacent FIRM panels must obtain a current copy of the adjacent panel as well as the current FIRM Index. These may be acquired directly from the Flood Map Service Center at the website listed above.

For community and countywide map dates refer to the Flood Insurance Study Report for this jurisdiction.

To determine if flood insurance is available in this community, contact your insurance agent or call the National Flood Insurance Program at 1-800-638-6620.

Basemap information shown on this FIRM was provided in digital format by the United States Geological Survey (USGS). The basemap shown is the USGS National Map: Orthoimagery. Last refreshed October, 2020.

This map complies with FEMA's standards for the use of digital flood maps if it is not void as described below. The basemap shown complies with FEMA's basemap accuracy standards. This map image is void if one or more of the following map elements do not appear: basemap imagery, flood zone labels, legend, scale bar, map creation date, community identifiers, FIRM panel number, and FIRM Issue Date or Effective Date.

Note: Some Special Flood Hazard Areas with elevations may not appear with elevation labels if the Base Flood Elevation or Cross-section line which communicates the elevation for the location appears on the adjacent panel. Please see the Panel Locator Diagram on this map panel to determine the adjacent panel and find the elevation feature there, or alternatively use the Flood Insurance Study report for detailed elevations by flood source.

SCALE

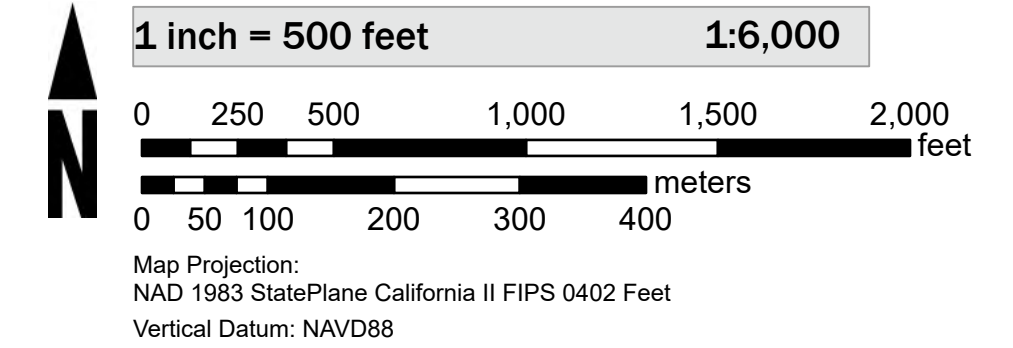

PANEL LOCATOR

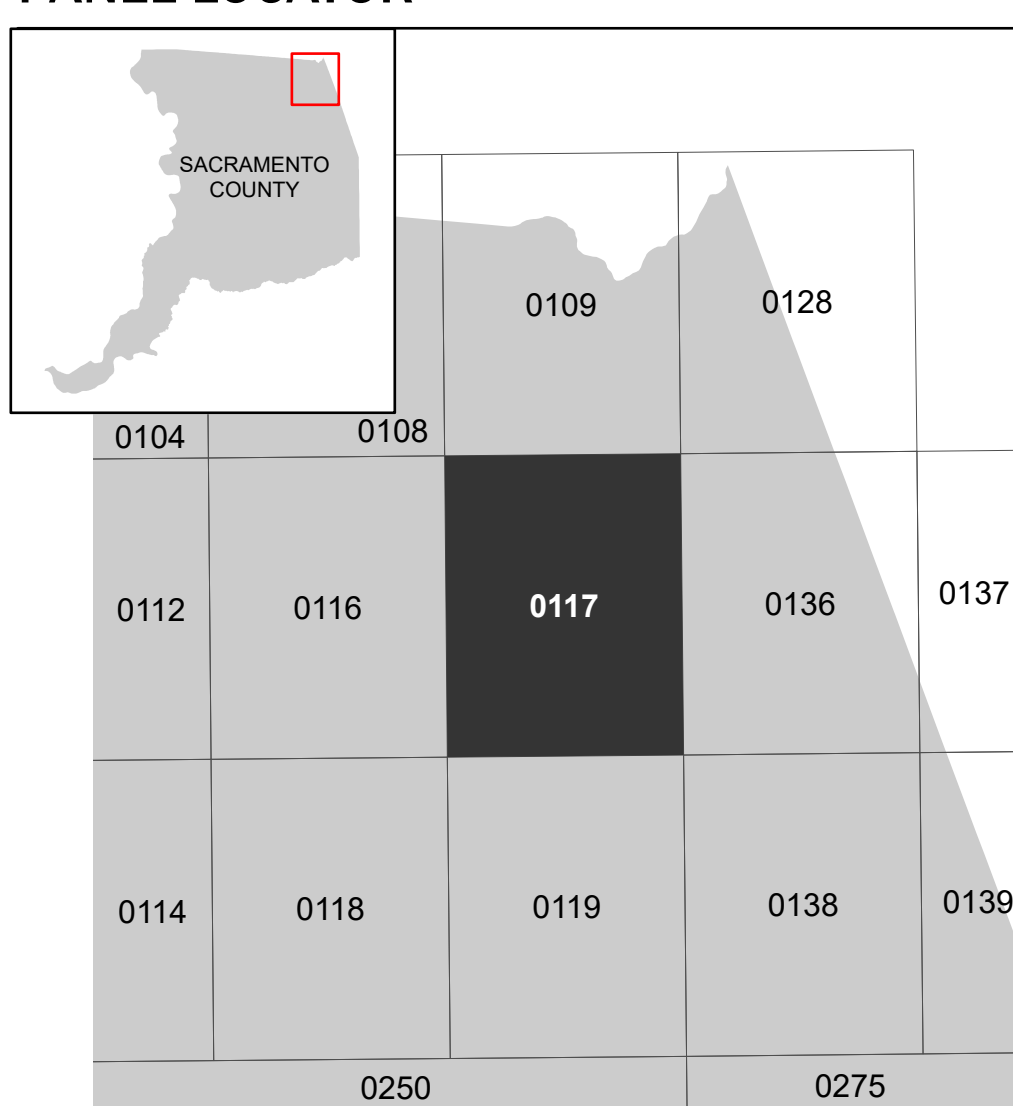

National Flood Insurance Program

NATIONAL FLOOD INSURANCE PROGRAM
FLOOD INSURANCE RATE MAP

SACRAMENTO COUNTY CALIFORNIA AND INCORPORATED AREAS

Panel Contains:
COMMUNITY CITY OF FOLSOM
NUMBER 060263
PANEL SUFFIX 0117 J

MAP NUMBER
06067C0117J
EFFECTIVE DATE
Prelim Issue Date: 03/31/2022

Appendix J

Noise and Vibration Assessment

HELIX Environmental Planning, Inc.
1180 Iron Point Road, Suite 130
Folsom, CA 95630
916.365.8700 tel
619.462.0552 fax
www.helixepi.com



September 7, 2023

02576.00075.001

Mr. Josh Kincade, Associate Planner
City of Folsom, Community Development Department
50 Natoma Street
Folsom, CA 95630

Subject: Creekside Apartments Project Noise and Vibration Assessment

Dear Mr. Kincade:

HELIX Environmental Planning, Inc. (HELIX) has assessed the potential noise and vibration impacts associated with the construction and operation of the proposed Creekside Apartments Project (project). Analysis within this report was prepared to support impact analysis pursuant to the California Environmental Quality Act (CEQA; Public Resources Code Sections 21000 et seq.) and CEQA Guidelines (Title 14, Section 15000 et seq. of the California Code of Regulations).

PROJECT LOCATION

The project site is located north of East Bidwell Street, east of Blue Ravine Road and west of Creekside Drive, in the City of Folsom (City) in Sacramento County, California. The project site is approximately 7.71 acres and is identified as Assessor's Parcel Numbers 071-0040-161-0000, 071-0040-162-0000, and 071-0040-163-0000, commonly known as 1571, 1591, and 1575 Creekside Drive, Folsom, CA 95630. The project site's frontage is along Creekside Drive. See Figure 1, *Site and Vicinity Map*, and Figure 2, *Aerial Map*, included as attachments to this letter.

PROJECT DESCRIPTION

The proposed project is a 188-unit multi-family rental housing community with a mix of one-, two-, and three-bedroom units arranged in 4 four-story buildings. The project site would include surfaced driveways and parking spaces surrounding the four buildings to accommodate 334 parking stalls. The project site would also include a 5,900 square foot clubhouse/leasing office with indoor amenities, as well as outdoor amenities such as landscaping, a swimming pool, lounge, outdoor patio with seating, covered outdoor kitchen with barbeque, and a multi-sport court. See Figure 3, *Site Plan*.

NOISE METRICS

All noise-level and sound-level values presented herein are expressed in terms of decibels (dB), with A weighting, abbreviated “dBA,” to approximate the hearing sensitivity of humans. Time averaged noise levels of one hour are expressed by the symbol “ L_{EQ} ” unless a different time period is specified. Maximum noise levels are expressed by the symbol “ L_{MAX} .” Some of the data also may be presented as octave-band-filtered and/or A-octave band-filtered data, which are a series of sound spectra centered on each stated frequency, with half of the bandwidth above and half of the bandwidth below, the stated frequency. These data are typically used for machinery noise analysis and barrier-effectiveness calculations. The Community Noise Equivalent Level (CNEL) is a 24-hour average, where noise levels during the evening hours of 7:00 p.m. to 10:00 p.m. have an added 5 dBA weighting, and sound levels during the nighttime hours of 10:00 p.m. to 7:00 a.m. have an added 10 dBA weighting. This is similar to the Day Night sound level (L_{DN}), which is a 24-hour average with an added 10 dBA weighting on the same nighttime hours but no added weighting on the evening hours.

Because decibels are logarithmic units, sound pressure levels (S_{PL}) cannot be added or subtracted through standard arithmetic. Under the decibel scale, a doubling of sound energy corresponds to a 3 dBA increase. In other words, when two identical sources are each producing sound of the same loudness, the resulting sound level at a given distance would be 3 dBA higher than from one source under the same conditions. For example, if one automobile produces an S_{PL} of 70 dBA when it passes an observer, two cars passing simultaneously would not produce 140 dBA. Rather, they would combine to produce 73 dBA. Under the decibel scale, three sources of equal loudness together produce a sound level 5 dBA louder than one source.

Under controlled conditions in an acoustical laboratory, the trained, healthy human ear can discern 1 dBA changes in sound levels when exposed to steady, single-frequency (“pure-tone”) signals in the mid-frequency (1,000 Hertz [Hz]–8,000 Hz) range. In typical noisy environments, changes in noise of 1 to 2 dBA are generally not perceptible. It is widely accepted, however, that people begin to detect sound level increases of 3 dBA in typical noisy environments. Further, a 5 dBA increase is generally perceived as a distinctly noticeable increase and a 10 dBA increase is generally perceived as a doubling of loudness.

VIBRATION METRICS

Groundborne vibration consists of rapidly fluctuating motions or waves transmitted through the ground with an average motion of zero. Sources of groundborne vibrations include natural phenomena and anthropogenic causes (e.g., explosions, machinery, traffic, trains, construction equipment). Vibration sources may be continuous (e.g., factory machinery) or transient (e.g., explosions). Peak particle velocity, with units of inches per second, is commonly used to quantify vibration amplitude and is defined as the maximum instantaneous positive or negative peak of the vibration wave. Decibels are also used to compress the range of numbers required to describe vibration. Vibration velocity level (L_v) with units of VdB are commonly used in evaluating human reactions to vibrations.

ENVIRONMENTAL SETTING

Existing Noise Environment

The project site is currently vacant and undeveloped. Surrounding land uses include open space to the north; medical offices, Mercy Hospital of Folsom, and Creekside Drive to the east; medical offices,

commercial uses, and East Bidwell Street to the south; and open space and commercial uses to the west. Noise sources in the project vicinity are dominated by traffic noise from Creekside Drive, East Bidwell Street, and other nearby roadways. Additional noise sources in the area include typical suburban residential noise sources (e.g., landscape maintenance equipment; building heating, ventilation, and air conditioning [HVAC] systems; dogs) and occasional noise from operation of the hospital located east of the project site.

Noise Sensitive Land Uses

Noise-sensitive land uses (NSLUs) are land uses that may be subject to stress and/or interference from excessive noise, including residences, hospitals, schools, hotels, resorts, libraries, sensitive wildlife habitat, or similar facilities where quiet is an important attribute of the environment. Noise receptors (receivers) are individual locations that may be affected by noise. The closest existing NSLU to the project site is the Mercy Hospital approximately 300 feet east of the project site. The nearest residential land uses to the project site include an assisted living facility approximately 530 feet to the south across East Bidwell Street and multi-family apartments located approximately 1,000 feet to the northeast. See Figure 2.

Noise Survey

A noise survey was conducted at the project site on May 31, 2023, which included two short-term ambient noise measurements. Measurement M1 was conducted in the eastern portion of the project site along Creekside Drive, approximately 40 feet from the roadway centerline. Measurement M2 was conducted in the central portion of the project site. The specific noise measurement locations are shown on Figure 4, *Measurement and Receiver Locations*, and the measured noise levels are shown in Table 1, *Noise Measurement Results*. The noise measurement survey notes are included as Attachment A to this report.

Table 1
NOISE MEASUREMENT RESULTS

M1	
Date	May 31, 2023
Time	11:20 a.m. – 11:35 p.m.
Location	Along Creekside Drive, at eastern side of project site.
Noise Level	66.0 dBA L_{EQ}
Notes	Noise primarily from vehicular traffic on Creekside Drive.
M2	
Date	May 31, 2023
Time	11:40 a.m. – 11:50 a.m.
Location	Center of the project site, approximately 320 feet from Creekside Drive centerline and 510 feet from East Bidwell Street centerline.
Noise Level	45.5 dBA L_{EQ}
Notes	Noise primarily from vehicular traffic on Creekside Drive.

A 15-minute traffic count was conducted during measurement M1 to estimate the breakdown of heavy trucks (three or more axles), medium trucks (double tires/two axles), buses, and automobiles along Creekside Drive. Traffic counts for the timed measurement and the one-hour equivalent volume are shown in Table 2, *Recorded Traffic Volume and Vehicle Mix*.

Table 2
RECORDED TRAFFIC VOLUME AND VEHICLE MIX

Measurement	Roadway	Traffic	Autos	MT ¹	HT ²
M1	Creekside Drive	15-minute count	166	5	0
		One-hour equivalent	664	20	0
Percent			97.1%	2.9%	0%

¹ Medium Trucks (double tires/two axles)

² Heavy Trucks (three or more axles)

REGULATORY FRAMEWORK

City of Folsom General Plan Noise Element

The Safety and Noise Element of the City of Folsom General Plan regulates noise emissions from public roadway traffic on new development of residential uses or other NSLUs. Policy SN 6.1.2 and Table SN-1 from the General Plan provide noise compatibility standards for transportation noise at various land uses. For the project’s proposed multi-family housing land use, the standards for noise due to transportation are 65 CNEL for outdoor activity areas and 45 CNEL for interior use areas. For other land uses that may be affected by project-generated traffic noise, the exterior noise compatibility limits are 60 CNEL for single-family residential uses and 70 CNEL for medical and commercial uses (City 2021).

Policy SN 6.1.2 and Table SN-2 from the General Plan Safety and Noise Element provide noise standards for stationary noise sources. During the daytime hours of 7:00 a.m. to 10:00 p.m., stationary noise sources should not exceed an hourly noise level of 55 dBA L_{EQ} or a maximum noise level of 70 dBA L_{MAX} . During the nighttime hours of 10:00 p.m. to 7:00 a.m. stationary noise sources should not exceed an hourly noise level of 45 dBA L_{EQ} or a maximum noise level of 65 dBA L_{MAX} (City 2021).

Policy SN 6.1.8 requires construction projects and new development anticipated to generate a significant amount of vibration to ensure acceptable interior vibration levels at nearby vibration-sensitive uses based on Federal Transit Administration (FTA) criteria (provided in Table SN-3 of the General Plan). For residential land uses the vibration impact levels are 72 VdB for frequent events (more than 70 vibration events of the same source per day), 75 VdB for occasional events (between 30 and 70 vibration events of the same source per day), and 80 VdB for infrequent events (fewer than 30 vibration events of the same source per day; City 2021). For the purposes of vibration impact analysis, residential land uses are defined as any land uses where people sleep, including hospitals (FTA 2018).

City of Folsom Municipal Code

For stationary noise sources, the City has adopted a Noise Ordinance as Chapter 8.42 of the Folsom Municipal Code. The Noise Ordinance establishes hourly noise level performance standards that are most commonly quantified in terms of the one-hour average noise level (L_{EQ}). In accordance with Section 8.42.040 of the Noise Ordinance, noise levels generated on the project site (other than noise from HVAC systems) for 30 or more minutes in any hour may not exceed 50 dBA L_{EQ} from 7:00 a.m. to 10:00 p.m. and 45 dBA L_{EQ} from 10:00 p.m. to 7:00 a.m. when measured at an off-site residence, school, church, hospital, or public library. Per Section 8.42.070 of the Folsom Municipal Code, exterior noise levels from HVAC equipment shall not exceed 50 dBA L_{EQ} at off-site NSLUs.

Municipal Code Section 8.42.060 exempts construction noise from these standards provided that construction does not occur before 7:00 a.m. or after 6:00 p.m. on weekdays, or before 8:00 a.m. or after 5:00 p.m. on Saturday or Sunday.

METHODOLOGY AND ASSUMPTIONS

Noise Modeling Software

Project construction noise was analyzed using the U.S. Department of Transportation (USDOT) Roadway Construction Noise Model (RCNM), which utilizes estimates of sound levels from standard construction equipment (USDOT 2008).

Traffic noise levels were evaluated using the USDOT Traffic Noise Model (TNM) version 2.5 (USDOT 2004). TNM does not account for buildings, structures, or terrain. Modeling of the exterior noise environment for the project was accomplished using the Computer Aided Noise Abatement (CadnaA) model version 2022. CadnaA is a modeling program that allows for the input of project related information, such as noise source data, barriers, structures, and topography to create a detailed model and predict outdoor noise impacts. CadnaA traffic noise prediction is based on the data and methodology used in TNM.

The traffic noise levels in this analysis are calculated utilizing peak-hour traffic, resulting in a one-hour L_{EQ} output. The model-calculated one-hour L_{EQ} noise output is approximately equivalent to the CNEL and used interchangeably for the purposes of this analysis (California Department of Transportation 2013).

Construction Assumptions

Construction equipment assumed to be required for the project was generated for the project's air quality assessment with input from the project applicant (HELIX 2023). The following construction noise analysis is based on the construction equipment assumptions provided by the air quality assessment (HELIX 2023). General project construction activities would include site preparation, grading, underground utility installation, and physical building construction. The air quality modeling assumed that to haul the 10,000 CY of soil exported for site grading, 50 one-way trips per day over the four-week grading period would be required. This daily traffic level associated with soil export is anticipated to be the highest daily haul traffic level associated with project construction.

Traffic Generation

According to the project's Transportation Impact Study (TIS), the project is anticipated to generate 854 daily trips, including 71 during the AM peak hour and 76 during the PM peak hour (T. Kear 2023). The TIS included an intersection analysis with peak hour traffic volumes at intersections in the project vicinity. The PM peak hour traffic volumes for segments with project-generated traffic are shown in Table 3, *PM Peak Hour Traffic Volumes*. The cumulative condition in the TIS used the City's General Plan travel demand model to estimate traffic volumes in 2028. Based on the site survey and typical traffic mixes, traffic was assumed to comprise 96 percent cars, 3 percent medium trucks and buses, and 1 percent heavy trucks.

**Table 3
PM PEAK HOUR TRAFFIC VOLUMES**

Roadway Segment	Project Trips	Existing (2023)	Existing (2023) + Project	Cumulative Year (2028) + Project
Blue Ravine Road				
North of East Bidwell Street	6	1,765	1,771	1,809
South of East Bidwell Street	19	1,769	1,788	1,790
East Bidwell Street				
West of Blue Ravine Road	19	2,826	2,845	3,005
Blue Ravine Road to Creekside Drive	44	3,044	3,088	3,232
Creekside Drive to Oak Ave Parkway	27	2,518	2,545	2,733
East of Oak Ave Parkway	19	3,406	3,425	3,757
Creekside Drive				
North of Project Driveway	5	751	756	789
Project Driveway to East Bidwell Street	71	751	822	855
Oak Ave Parkway				
South of East Bidwell Street	8	1,106	1,114	1,508

Source: T. Kear 2023

Heating, Ventilation, and Air Conditioning

The project would use one residential-sized HVAC unit for each apartment, with the air conditioning condenser located on the rooftop of the building. Specific details on planned HVAC units were not available at the time of this analysis. A typical system for apartments in multi-story buildings would be a Carrier model 38BRC-024-34 2-ton split system, which has a sound power level rating of 76 dBA (Carrier 2005). The manufacturer’s noise data for the HVAC units is provided below in Table 4, *HVAC Condenser Noise Data*.

**Table 4
HVAC CONDENSER NOISE DATA (S_{WL} dBA)**

125 Hz	250 Hz	500 Hz	1 kHz	2 kHz	4 kHz	8 kHz	Overall Noise Level
55.5	62.5	68.0	70.0	67.0	61.5	57.5	76.0

Source: Carrier 2005

S_{WL} = sound power level; Hz = Hertz; kHz = kilohertz

STANDARDS OF SIGNIFICANCE

Based on Appendix G of the CEQA Guidelines, implementation of the project would result in a significant adverse impact if it would result in:

1. Generation of a substantial temporary or permanent increase in ambient noise levels in the vicinity of the project in excess of standards established in the City of Folsom General Plan or noise ordinance;
2. Generation of excessive ground-borne vibration or ground borne noise levels; or

3. For a project located within the vicinity of a private airstrip or an airport land use plan, or where such a plan has not been adopted, within two miles of a public use airport or private airstrip, exposure of people residing or working in the project area to excessive noise.

Per the City General Plan, impacts related to the generation of noise on the project site would be significant if noise levels generated by the project site HVAC systems would exceed 50 dBA L_{EQ} at residential property boundaries. For traffic-related noise, impacts would be considered significant if the project would cause ambient noise levels at nearby NSLUs to exceed the noise compatibility limits defined in the City General Plan or would increase noise levels by 1.5 CNEL or more in areas with existing ambient noise levels exceeding the noise compatibility limits.

In accordance with the City Municipal Code, any noise from project construction activity would be considered significant for construction occurring before 7:00 a.m. or after 6:00 p.m. on weekdays, or before 8:00 a.m. or after 5:00 p.m. on Saturday or Sunday.

In accordance with the City General Plan, excessive ground-borne vibration would occur if construction-related ground-borne vibration exceeds 80 VdB at nearby residential properties.

IMPACT ANALYSIS

- 1) *Would the project result in generation a substantial temporary or permanent increase in ambient noise levels in the vicinity of the project in excess of standards established in the Folsom General Plan or noise ordinance?*

Less than Significant Impact.

Construction Noise

In accordance with the Folsom Municipal Code Section 8.42.060, construction noise occurring from 7:00 a.m. to 6:00 p.m. on weekdays, or between 8:00 a.m. and 5:00 p.m. on Saturday or Sunday, is exempt from other noise level limits in the City's Noise Ordinance.

The nearest NSLU to the project site area is the Mercy Hospital of Folsom. Heavy earthmoving equipment would have the potential to operate as close as 300 feet from the hospital property line, including rubber-tired dozers and graders. Modeling shows that the combined one-hour noise from a dozer and grader would result in 67 dBA L_{EQ} at the hospital. Because construction equipment would be mobile as it moves across the project site, the noise level experienced by the neighboring land uses would vary throughout the day. The modeling output for the anticipated construction equipment is included in Attachment B to this report.

Nighttime construction noise is not anticipated for the project; however, nighttime construction is not exempt from the City Noise Ordinance and would exceed the nighttime standard of 45 dBA if it were to occur, resulting in a potentially significant noise impact. Mitigation measure NOI-01 would prohibit construction activities outside the above daytime hours.

Operational Noise

The project would introduce new vehicle trips to roadways in the project area and would install HVAC systems on the project site. The project’s exterior and interior areas would be exposed to traffic noise from nearby roadways. Impacts related to operational noise would be considered significant if the project would result in noise levels conflicting with General Plan policies or the Folsom Municipal Code.

Off-Site Traffic Noise

The City General Plan Safety and Noise Element aims for transportation noise levels to achieve compliance with the land use compatibility criteria provided in General Plan Table SN-1. For land uses in the project area, the exterior noise compatibility limits are 60 CNEL for single-family residential uses, 65 CNEL for multi-family uses, and 70 CNEL for medical and commercial uses (City 2021).

As described above, modeling of traffic for this report was accomplished using TNM and peak hour traffic levels. According to the TIS, the project is expected to generate approximately 854 daily trips and 76 trips during the PM peak hour (T. Kear 2023). Modeling in TNM does not account for intervening terrain or structures. Table 5, *Off-Site Traffic Noise Levels*, provides the traffic noise levels under existing (2023) and existing (2023) plus project scenarios at land uses along the affected roadways.

**Table 5
OFF-SITE TRAFFIC NOISE LEVELS**

Roadway Segment	Distance to Nearest Land Use (Land Use Type)	CNEL at Distance (Existing)	CNEL at Distance (Existing + Project)	Change from Existing (CNEL)
Blue Ravine Road				
North of East Bidwell Street	55 feet (Residential)	68.4	68.4	<0.1
South of East Bidwell Street	70 feet (Residential)	67.1	67.1	<0.1
East Bidwell Street				
West of Blue Ravine Road	70 feet (Commercial)	67.6	67.6	<0.1
Blue Ravine Road to Creekside Drive	75 feet (Commercial)	69.1	69.1	<0.1
Creekside Drive to Oak Ave Parkway	75 feet (Residential)	69.7	69.7	<0.1
East of Oak Ave Parkway	75 feet (Residential)	71.0	71.0	<0.1

Roadway Segment	Distance to Nearest Land Use (Land Use Type)	CNEL at Distance (Existing)	CNEL at Distance (Existing + Project)	Change from Existing (CNEL)
Creekside Drive				
North of Project Driveway	50 feet (Residential)	63.7	63.7	<0.1
Project Driveway to East Bidwell Street	80 feet (Residential)	61.2	61.6	+0.4
Oak Ave Parkway				
South of East Bidwell Street	80 feet (Residential)	65.8	65.8	<0.1

Source: USDOT 2004; T. Kear 2023

Note: A direct impact to off-site uses would occur if the project would result in conflicts with the General Plan land use compatibility criteria or, where the criteria are already exceeded, a perceptible change in traffic noise levels.

CNEL = Community Noise Equivalent Level

As shown in Table 5, the greatest increase in noise levels would be an increase of 0.4 CNEL, which would occur the segment of Creekside Drive south of the project site. In typical outdoor environments, a 3 dBA increase in ambient noise level is considered just perceptible and a 5 dBA increase is considered distinctly perceptible. While the land use compatibility levels are exceeded for many of the land uses along roadways in the project area, the project-generated traffic would not result in perceptible increases in traffic noise and impacts would be less than significant.

Heating, Ventilation, and Air Conditioning Noise

Per the City General Plan, impacts related to the generation of noise on the project site would be significant if noise levels generated by the project site HVAC systems would exceed 50 dBA L_{EQ} residential property boundaries.

The primary potential noise sources on the project site would be roof-top mounted HVAC systems, as described in the Methodology and Assumptions section, above. HVAC systems were analyzed using the CadnaA software. Modeling assumed one hour of continuous operation of all equipment. Receiver locations representative of the highest noise level location and height for each NSLU were modeled in CadnaA (see Figure 4). The modeled 1-hour (L_{EQ}) noise levels at the nearby NSLUs are compared with the City standard in Table 6, *Operational HVAC Noise*. As shown in Table 6, noise from the project’s HVAC systems would not exceed the City’s HVAC noise standard of 50 dBA L_{EQ} and impacts from project HVAC noise would be less than significant.

**Table 6
OPERATIONAL HVAC NOISE**

Receptor	Description	Modeled Receptor Height	Modeled Noise (dBA L_{EQ})	HVAC Standard (dBA L_{EQ})	Exceed Standards?
H1	Mercy Hospital of Folsom	25 feet	28	50	No
R1	Brookdale Folsom – Assisted Living Facility	15 feet	26	50	No

Source: CadnaA; Folsom Municipal Code Section 8.42.040

HVAC = Heating, Ventilation and Air Conditioning

On-Site Exterior Noise

The City General Plan Safety and Noise Element has established an exterior noise standard of 65 CNEL for multi-family residential outdoor activity areas, including patios or other common areas where people typically congregate (City 2021). For the proposed project, the courtyard, pool, and sport court areas would be considered outdoor activity areas.

Modeling of the exterior noise environment on the project site was accomplished using CadnaA and future (2028) plus project traffic volumes. The proposed project buildings were the only buildings added to the model. Noise receivers were placed within each of these outdoor activity areas at a height of 5 feet, as shown in Figure 4.

Exterior traffic noise levels at these locations were calculated to be 35.2 CNEL within the courtyard, 45.3 CNEL at the pool, and 51.1 CNEL at the sport court. These noise levels would not exceed the City’s exterior noise standard of 65 CNEL and impacts would be less than significant.

Interior Noise

In addition to an exterior noise standard, the City General Plan Safety and Noise Element establishes an interior noise standard of 45 CNEL for multi-family residential units in accordance with statewide requirements (City 2021). Noise receivers were added at the building façades in CadnaA at the locations shown in Figure 4. The calculated noise levels at each floor of the proposed residential buildings are shown in Table 7, *On-site Project Estimated Exterior Noise Levels*.

Table 7
ON-SITE PROJECT ESTIMATED EXTERIOR NOISE LEVELS

Floor	Receiver (CNEL)					
	P1	P2	P3	P4	P5	P6
First	48.2	50.8	53.3	56.3	54.7	51.2
Second	49.9	52.8	55.6	58.2	56.3	51.5
Third	50.9	54.7	57.3	59.4	57.5	52.6
Fourth	51.5	56.0	58.3	60.3	58.3	53.2

Source: CadnaA version 2022

CNEL = Community Noise Equivalent Level

Standard building design and construction using current building codes provides approximately 20 dBA of exterior to interior noise reduction with windows and doors closed. Therefore, buildings with exterior noise levels exceeding 65 dBA could result in interior noise levels in excess of the 45 CNEL standard. As shown in Table 7, noise levels at the building facades would not exceed 65 CNEL and interior noise levels would not be anticipated to exceed the City standard of 45 CNEL. Impacts would be less than significant.

Impact Conclusion

If project construction activities were to occur outside of the weekday hours of 7:00 a.m. to 6:00 p.m. or the weekend hours of 8:00 a.m. to 5:00 p.m., construction noise generated by the project would not be exempt from the City’s noise standards and would exceed the nighttime exterior noise standard of 45 dBA, resulting in a potentially significant impact. Implementation of mitigation measure NOI-01 would restrict construction hours and reduce impacts to a less than significant level.

The addition of permanent project-generated traffic vicinity on roadways would not result in a perceptible increase in off-site ambient noise levels. The project would not expose future project residents to interior or exterior noise levels that exceed compatibility guidelines in the General Plan.

Therefore, with implementation of mitigation measure NOI-01, the project would not generate a substantial temporary or permanent increase in ambient noise levels in the vicinity of the project in excess of standards established in the Folsom General Plan or noise ordinance and impacts would be less than significant.

Mitigation Measure NOI-01: Construction Hours/Scheduling

The City shall specify on all grading, and construction permits that construction activities for all phases of construction, including servicing of construction equipment shall only be permitted during the hours of 7:00 a.m. to 6:00 p.m. Monday through Friday and between 8:00 a.m. and 5:00 p.m. on Saturdays and Sundays. Delivery of materials or equipment to the site and truck traffic coming to and from the site shall be restricted to the same construction hours specified above.

2) *Would the project result in generation of excessive groundborne vibration or groundborne noise levels?*

Less than Significant Impact. In accordance with the City General Plan, excessive ground-borne vibration would occur if vibration levels exceed 72 VdB for frequent events (more than 70 vibration events of the same source per day), 75 VdB for occasional events (between 30 and 70 vibration events of the same source per day), or 80 VdB for infrequent events (fewer than 30 vibration events of the same source per day).

As discussed previously, construction equipment used on the project site could be used within 300 feet of the hospital to the east. A hospital is considered a residential land use for the purposes of the FTA vibration criteria. The construction equipment with the highest vibration potential that is anticipated to be required for project construction is a large bulldozer, which generates 87 VdB at 25 feet (FTA 2018). At a distance of 300 feet, a large bulldozer would generate 55 VdB.¹ This would not exceed the General Plan criteria and would not result in building damage or human annoyance. Once operational, the project would not be a source of groundborne vibration. Therefore, the project would not generate excessive ground-borne vibration levels and impacts would be less than significant.

3) *For a project located within the vicinity of a private airstrip or an airport land use plan or, where such a plan has not been adopted, within two miles of a public airport or public use airport, would the project expose people residing or working in the project area to excessive noise levels?*

Less than Significant Impact. The closest airports to the project site are the Cameron Park Airport, approximately 8.5 miles to the east, and Mather Airport, approximately 10.2 miles to the southwest. The project site is not located within the airport influence area or noise contours for the Cameron Park Airport (El Dorado County 2012) The project site is within Review Area 2 for Mather Airport, which requires notification to be provided to future tenants of the airport; however, the project site is outside of the noise contours for Mather Airport (Sacramento County Association of Governments 2022).

¹ Equipment Vibration Level = $L_{VREF} - 30\log(D/25)$, where L_{VREF} is the vibration level at 25 feet and D is distance from equipment to the receptor in feet; formula from FTA 2018.

Therefore, although the project site may be subject to occasional overflight activity, its location outside of the 60 CNEL noise contour for nearby airports indicates project residents would not be exposed to excessive noise and impacts would be less than significant.

SUMMARY

As described above, with implementation of mitigation measure NOI-01 to restrict the hours of construction, the project would not result in a temporary or permanent increase in ambient noise levels in excess of City Standards. The project would not result in the generation of excessive groundborne vibration at sensitive receptors. No airport noise contours include the project site and project residents would not be exposed to excessive aircraft noise.

Sincerely,



Jafar Al-Khalaf
Senior Noise Specialist



Shelby Bocks
Noise Specialist

Attachments:

- Figure 1: Site and Vicinity Map
- Figure 2: Aerial Map
- Figure 3: Site Plan
- Figure 4: Measurement and Receiver Locations
- Attachment A: Noise Measurement Survey Notes
- Attachment B: Construction Noise Modeling Output

REFERENCES

- California Department of Transportation (Caltrans). 2013. Technical Noise Supplement to the Traffic Noise Analysis Protocol. September.
- Carrier. 2005. Product Data 38BRC (60 Hz) 12 SEER Air Conditioner. Available at:
<https://www.shareddocs.com/hvac/docs/1009/Public/02/38BRC-14PD.pdf>.
- City of Folsom. 2021. 2035 General Plan Safety and Noise Element. Amended August 24.
- El Dorado, County of. 2012. El Dorado County Airport Land Use Compatibility Plan: Cameron Airpark Airport; Georgetown Airport; Placerville Airport. June 28.
- Federal Transit Administration (FTA). 2018. Transit Noise and Vibration Impact Assessment Manual. September.
- HELIX Environmental Planning, Inc. (HELIX). 2023. Creekside Apartments Project Air Quality and Greenhouse Gas Emissions Assessment. September 8.
- Sacramento County Association of Governments. 2022. Mather Airport Land Use Compatibility Plan. August.
- T. Kear Transportation Planning and Management, Inc. 2023. Creekside Apartments Transportation Impact Study. June 19.
- U.S. Department of Transportation (USDOT). 2008. Roadway Construction Noise Model. Version 1.1. December 8.
2004. Traffic Noise Model. Version 2.5. February.

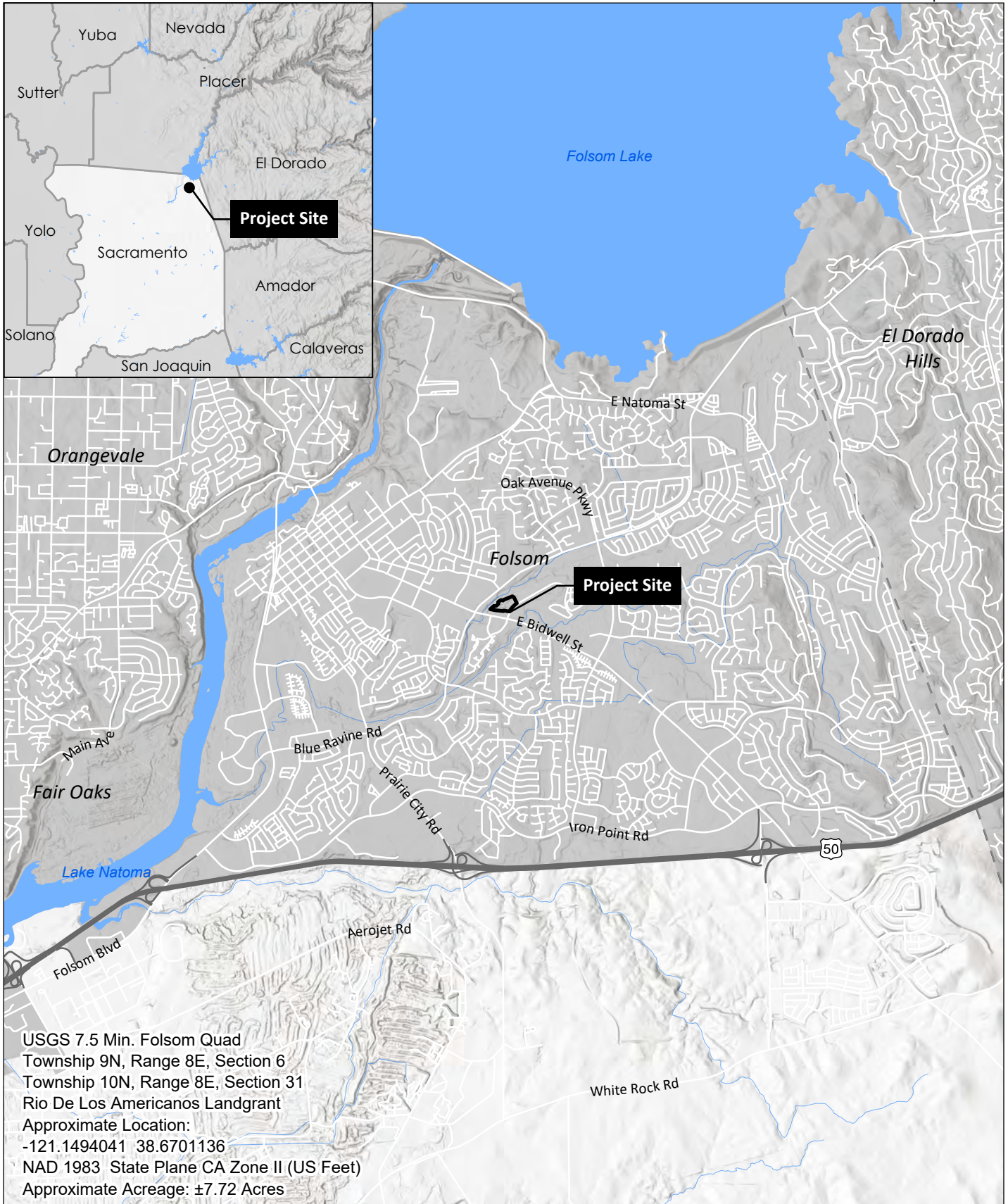



Source: Aerial Imagery (Maxar, 5/1/2022)

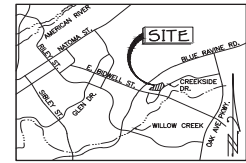

VICINITY MAP
NO SCALE

- OWNER**
CLAMMUS TRUST
1625 CREEKSIDE DRIVE 201
FOLSOM CALIFORNIA 95630
- DEVELOPER**
TA OREGONISE, LLC
2800 DALLAS PARKWAY, SUITE 370
FROED, TX 75034
C/O: RICH ALEXANDER
916-765-0405
- ENGINEER**
BAKER-WILLIAMS ENGINEERING GROUP
6939 SUNRISE BLVD., SUITE 112
CITRUS HEIGHTS, CALIFORNIA 95610
PH. (916) 331-4336
FX. (916) 331-4430
- ASSESSOR'S PARCEL NUMBER**
071-0040-161, 162, 163
- ACREAGE**
7.72± GROSS ACRES
7.70± NET ACRES
- PROPOSED DENSITY**
188 DWELLING UNITS/ 7.70± NET AC = 24.4 du/±
- EXISTING USE**
VACANT
- PROPOSED USE**
188 UNITS IN 4 APARTMENT BUILDINGS
CLUB HOUSE AND POOL
- EXISTING ZONING**
BP/PP (BUSINESS PROFESSIONAL/PLANNED DEVELOPMENT)
- PROPOSED ZONING**
BP/PP (BUSINESS PROFESSIONAL/PLANNED DEVELOPMENT)
- LOT SIZE**
LOT SIZE AS SHOWN
- PROPOSED IMPROVEMENTS**
CITY OF FOLSOM STANDARDS
- SEWER**
CITY OF FOLSOM
- WATER SUPPLY**
CITY OF FOLSOM WATER
- DRAINAGE**
CITY OF FOLSOM STORMWATER MANAGEMENT
- FIRE PROTECTION**
CITY OF FOLSOM
- TELEPHONE SERVICE**
AT&T
- ELECTRICAL SERVICE**
SMUD
- GAS SUPPLY**
PG&E
- SCHOOL DISTRICT**
FOLSOM CORDOVA UNIFIED
- PARK DISTRICT**
CITY OF FOLSOM

PROJECT SUMMARY

TOTAL GROSS AREA 7.72± AC
TOTAL 188 UNITS
GROSS DENSITY 24.40± du/ac

UNIT SUMMARY

A1 64 UNITS 34%
B1 68 UNITS 36%
C1 56 UNITS 30%
TOTAL 188 UNITS 100%

REQUIRED PARKING

A1	64 UNITS x 1.5	96 SPACES
B1	68 UNITS x 1.5	102 SPACES
C1	56 UNITS x 1.5	84 SPACES
TOTAL:	188 UNITS	= 282 SPACES REQUIRED (1.5 RATIO)

PARKING PROVIDED:

	STANDARD	COMPACT	ACCESSIBLE
SURFACE	194	37	7
GARAGE	39	-	1
CARPOR	56	-	-
TOTAL:	(289 +	37 +	8) = 334 SPACES (1.78 RATIO)

ELECTRIC VEHICLE INFRASTRUCTURE

EV CAPABLE	34 SPACES (10% REQUIRED)
EV READY	84 SPACES (25% REQUIRED)
EV CHARGER	17 SPACES (5% REQUIRED)

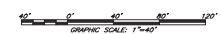
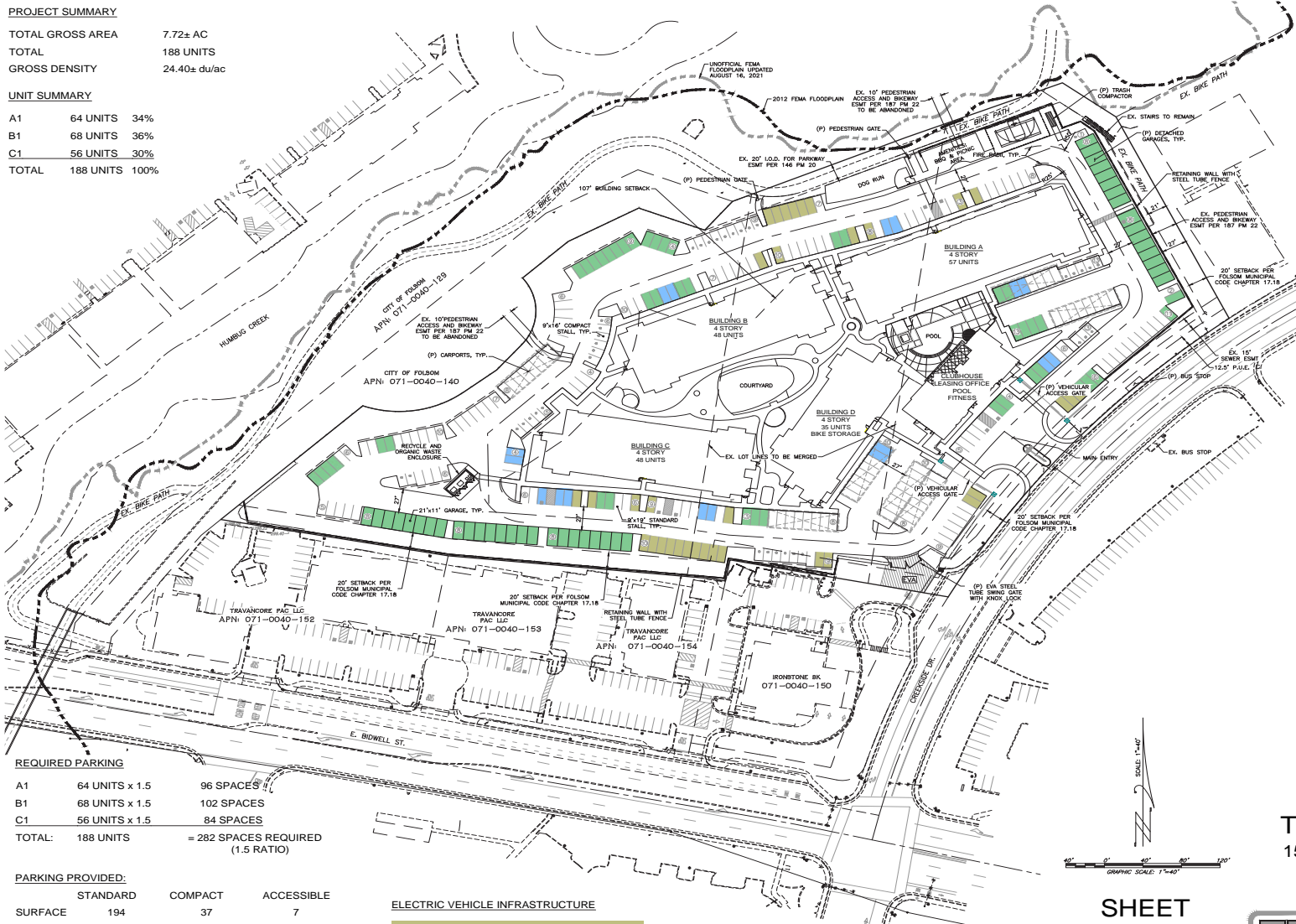

SHEET
A-0.2



Source: Tekin & Associates; 2023



Source: Aerial Imagery (Maxar, 5/1/2022)

Attachment A

Noise Measurement Survey Notes

Site Survey

Job #

Project Name: *FOLSOM CREEKSIDE APTS*

Date: *5/31/2023*

Site #:

Engineer: *Robert Edgerton*

Address: *CREEKSIDE DR / BIDWELL ST*

Meter: *Piccollo II*

Serial #: *P20221031711*

Calibrator: *CAL 150*

Serial #: *5529*

Notes: **1 = TRAFFIC COUNTS (EACH HASH MARK IS ONE CAR OR MED. TRUCK) 15 minutes*

**2 = NO TRAFFIC COUNT; INTERIOR OF PROJECT SITE 10 minutes*

Sketch:

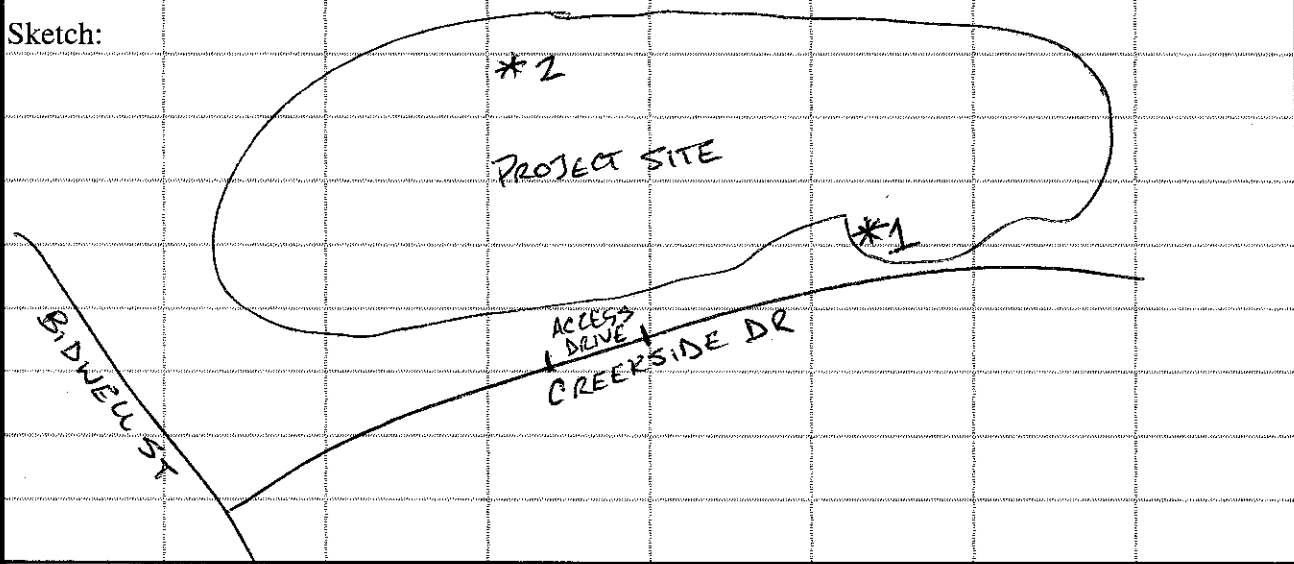

Temp: *65°F*

Wind Spd: *5-10 MPH*

mph

Humidity: **1*

63%

Start of Measurement: *11:20 a.m.*

End of Measurement: *11:50 a.m.*

66.0 ~~66.0~~ dBA L_{EQ}

**2*
45.5

Cars (tally per ~~5~~ cars)

Medium Trucks (MT)

Heavy Trucks (HT)

|||| *||||* *||||* *||||* *||||* *||||* *||||*
|||| *||||* *||||* *||||* *||||* *||||* *||||* *||||*
|||| *||||* *||||* *||||* *||||* *||||* *||||* *||||* *||||*
|||| *||||* *||||* *||||* *||||* *||||* *||||* *||||* *||||* *1*

|||| Total 5

Total 166

Noise Measurement for Information Only

No Through Roadways

No Calibration Analysis Will Be Provided

Attachment B

Construction Noise Modeling Output

Roadway Construction Noise Model (RCNM), Version 1.1

Report date: 6/8/2023
 Case Description: The Alexander Apartments

---- Receptor #1 ----

Description	Land Use	Baselines (dBA)		
		Daytime	Evening	Night
Hospital	Residential	60	60	60

Description	Device	Usage(%)	Equipment		Receptor Distance (feet)	Estimated Shielding (dBA)
			Spec Lmax (dBA)	Actual Lmax (dBA)		
Grader	No	40	85		300	0
Dozer	No	40		81.7	300	0

Results

Equipment		Calculated (dBA)	
		*Lmax	Leq
Grader		69.4	65.5
Dozer		66.1	62.1
	Total	69.4	67.1

*Calculated Lmax is the Loudest value.

Appendix K

Transportation Impact Study



T. KEAR

TRANSPORTATION PLANNING
& MANAGEMENT, INC.

Memorandum

TO: Robert Edgerton, Helix Environmental Planning (via email)

FROM: Tom Kear, PhD, PE

Date: September 19, 2023

RE: Creekside Apartments transportation impact study addendum addressing 1 additional dwelling unit

On June 19, 2023, T. Kear Transportation Planning and Management, Inc. (TKTPM) provided a transportation impact study for the Creekside Apartments (the Project) located at 1571, 1591, and 1575 Creekside Drive (APN's: 071-0040-161-0000, 071-0040-162-0000, and 071-0040-163-0000). Subsequent to that report, the applicant increased the number of proposed dwelling units from 187 to 188. The standard of practice for changes in the Project description would normally require that the transportation study be revised at the expense of the applicant to directly address the updated land use. At the request of the City, TKTPM is providing this memorandum as an addendum to the study rather than revising the entirety of the transportation study.

There are two key elements of the Study findings are discussed below: findings related to the California Environmental Quality Act (CEQA); and findings related to the Project's conformance to Folsom General Plan goals and policies.

CEQA findings

There are three categories of Project related CEQA impacts considered by the June 19, 2023 analysis: vehicle miles of travel (VMT); pedestrian, bicycle, and transit infrastructure; and safety. The addition of one additional dwelling unit does not alter any of the transportation study CEQA findings.

In the June 19, 2023 report, a VMT analysis was performed using Sacramento Area Council of Governments (SACOG) screening maps which showed that the Project is located in a VMT efficient area for residential projects. Per capita VMT is anticipated to be 18% lower than the regional average. The CEQA significance threshold is 15% below the regional average. Therefore the Project is anticipated to have a **less-than-significant** impact on per capita VMT under CEQA with 188 dwelling units. Additionally, increasing the Project size by one dwelling unit will not affect CEQA findings related to safety of the transportation system or pedestrian, bicycle, and/or transit infrastructure. The Project has a **less-than-significant** impact under CEQA, with or without the additional dwelling unit.

General Plan Consistency Findings

The addition of one more dwelling unit does not change the Project’s conformance to the site’s General Plan land use designation and adopted zoning.

Trip generation with the original 187 dwelling units and the proposed 188 dwelling units is shown in Table A and Table B below. The additional dwelling unit is not anticipated to increase AM peak-hour trip generation and only adds a single additional trip during the PM peak-hour.

Table A. Anticipated Trip Generation from June 19, 2023, Transportation Study

Description	Land Use	Quantity	Metric	Daily	Peak Hour of Adjacent t Street			Peak Hour of Generator		
					AM Total	AM In	AM Out	PM Total	PM In	PM Out
Multifamily Housing (Mid-Rise)	ITE #221	187 DU	bases for Rate	Average Rate	Fitted Curve			Fitted Curve		
			Rate	4.54	0.38	23%	77%	0.40	60%	40%
			Trips	849	71	16	55	75	45	30

Table B. Anticipated Trip Generation with One Additional Dwelling Unit.

Description	Land Use	Quantity	Metric	Daily	Peak Hour of Adjacent t Street			Peak Hour of Generator		
					AM Total	AM In	AM Out	PM Total	PM In	PM Out
Multifamily Housing (Mid-Rise)	ITE #221	188 DU	bases for Rate	Average Rate	Fitted Curve			Fitted Curve		
			Rate	4.54	0.38	23%	77%	0.40	60%	40%
			Trips	854	71	16	55	76	46	30

Prior to June 2020 when level-of-service was replaced by VMT, the Project would have required reanalysis to comply with CEQA. Because level-of-service only applies to adherence to Folsom General Plan policy, the City now has leeway in determining when project changes require re-analysis of level-of-service.

General Plan policy M.4.13 establishes a level-of-service standard of “D” as acceptable, with an average delay of 55 seconds at study intersections. The worst level-of-service identified in the June 19, 2023 transportation study was “D” with 48.9 seconds of delay (under EPAP plus Project conditions at intersection 2 during the PM peak-hour). The one additional PM peak-hour vehicle trip is not anticipated to result in more than the 6.1 seconds of additional delay that would be required before the triggering the 55 second threshold established by General Plan policy M 4.13. Therefore the revised Project with 188 dwelling units and the original Project with 187 dwelling units are both anticipated to conform to the City’s General Plan policy M.4.13. No changes to the June 19, 2023 report are warranted.

Findings

Findings listed on page vi of the June 19, 2023 transportation study remain valid.

Creekside Apartments Transportation Impact Study
Folsom, California

Prepared for:
City of Folsom
Helix Environmental, Inc., and
Tekin & Associates, LLC

Prepared By



TRANSPORTATION PLANNING
& MANAGEMENT, INC.

Contact: Tom Kear PhD, PE,
tkear@tkearinc.com,
(916) 340-4811
www.tkearinc.com



June 19, 2023

(This page intentionally left blank)

REVISION HISTORY

Date	Title	Comment
May 24, 2023	Draft TIS	
June 19, 2023	Revised TIS	Updated signal timing at Intersection #2, which eliminated potential abatement requirements. Removed mid-block crosswalk on Project frontage from the Project Description. Added “advisory” improvement to facilitate City-Applicant discussion regarding removal of bulb-out on East Bidwell Street.

EXECUTIVE SUMMARY

This transportation impact study identifies anticipated impacts from the proposed Creekside Apartments project (the Project) on the motorized and unmotorized transportation systems in Folsom, California. This study has been prepared for the City of Folsom, Helix Environmental Inc., and Tekin & Associates.

Project Description

Figure ES-1 provides a Project vicinity map. The Project consists of 187 market rate apartments in four, four-story buildings, plus a clubhouse located at 1571, 1591, and 1575 Creekside Drive (APN’s: 071-0040-161-0000, 071-0040-162-0000, and 071-0040-163-0000). The Project site totals 7.7 acres. 335 parking spaces are planned. Access would be via a full-access driveway to Creekside Drive and an emergency vehicle access point connecting through the adjacent First Citizens Bank parcel (APN 071-0040-150-000, 1320 East Bidwell Street). Additional non-motorized access is provided via the class 1 Humbug Creek bicycle trail which fronts the north-western edge of the Project site, and via existing transit service along Creekside Drive (Folsom Stage Lines route 10). A preliminary site plan is provided in **Figure ES-2**. At the request of Sacramento Regional Transit District, the Project has agreed to provide a pad to relocate an existing bus stop to the Project’s frontage.

The Project site is designated as Professional Office in the general plan and zoned as Business and Professional Office/Planned Development and is within the East Bidwell Corridor overlay. The zoning overlay allows for multi-family development on the Project parcel, and the Project is therefore consistent with the General Plan land use and zoning. The applicant is requesting approval of Planned Development (PD) for site design, architecture, and landscaping and a Conditional Use Permit (CUP) for a 187-unit apartment community with a clubhouse.

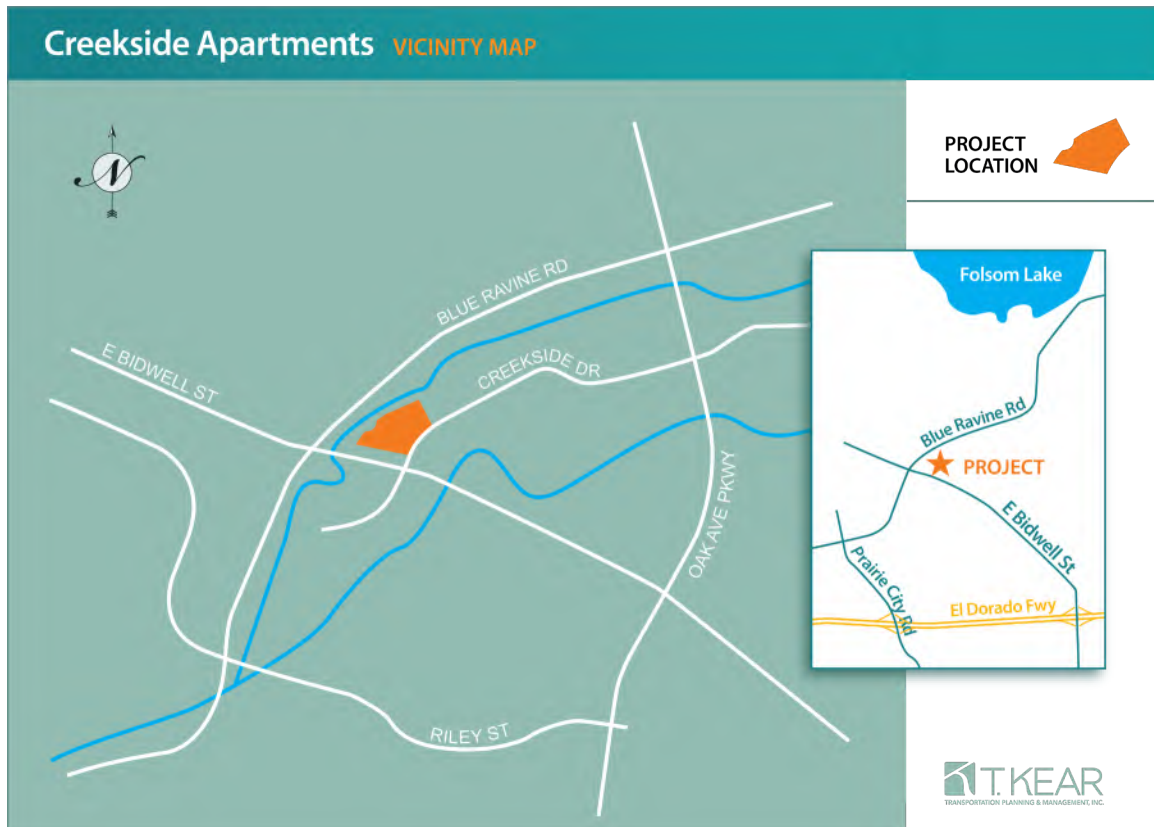

Figure ES-1. Creekside Apartments vicinity map

Analysis Scope

The analysis considers CEQA Vehicle Miles of Travel (VMT) impacts and the traffic operations at intersections in Folsom that could potentially be impacted by Project traffic. Study intersections are shown in **Figure ES-3** and listed in **Table ES-1**. This transportation impact study considers four study scenarios:

- Existing 2023 without Project Condition;
- Existing 2023 with Project Condition;
- Existing Plus Approved Projects (EPAP) 2028 without Project Condition;
- EPAP 2028 with Project Condition;

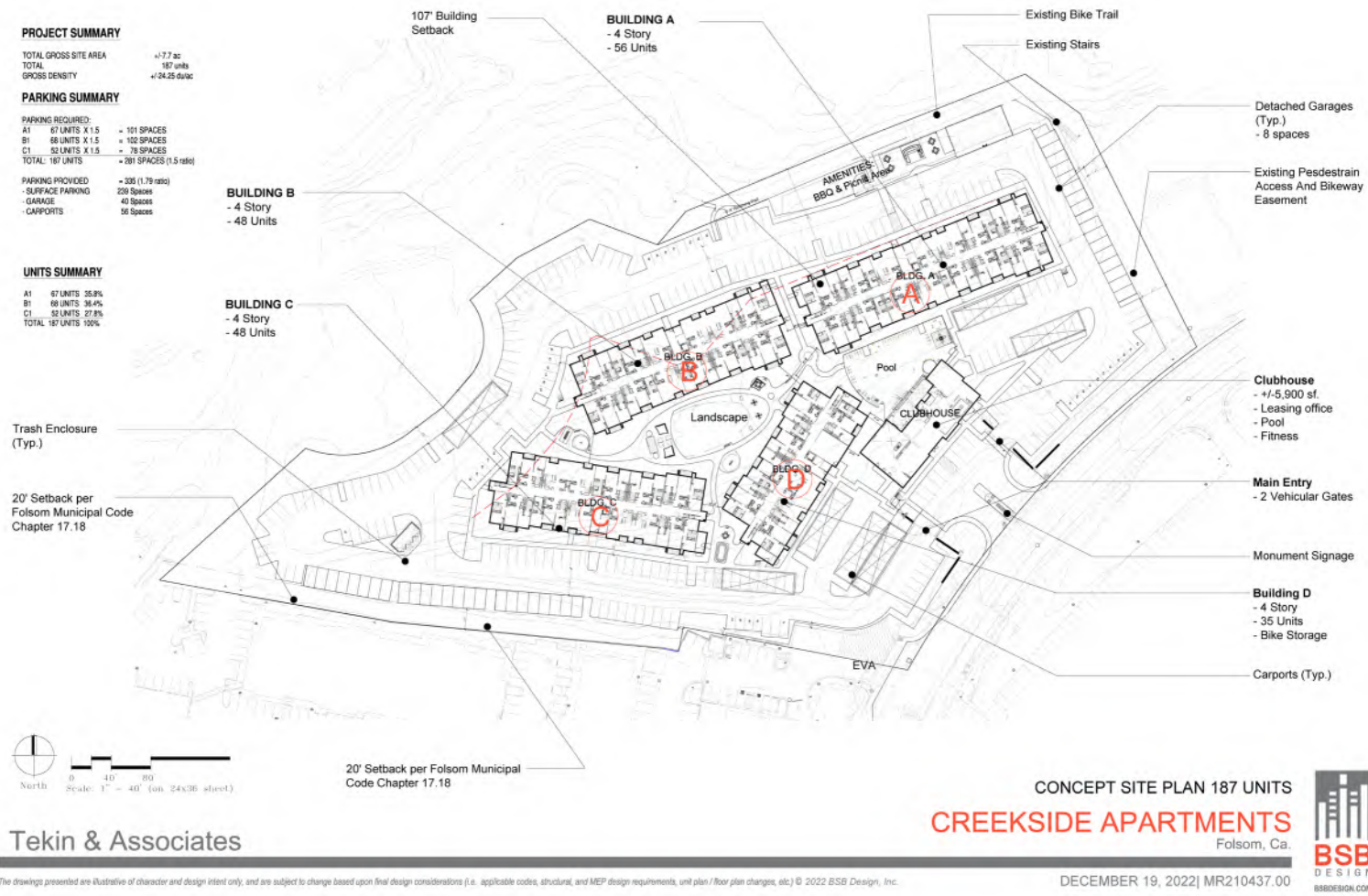

Figure ES-2. Preliminary site plan

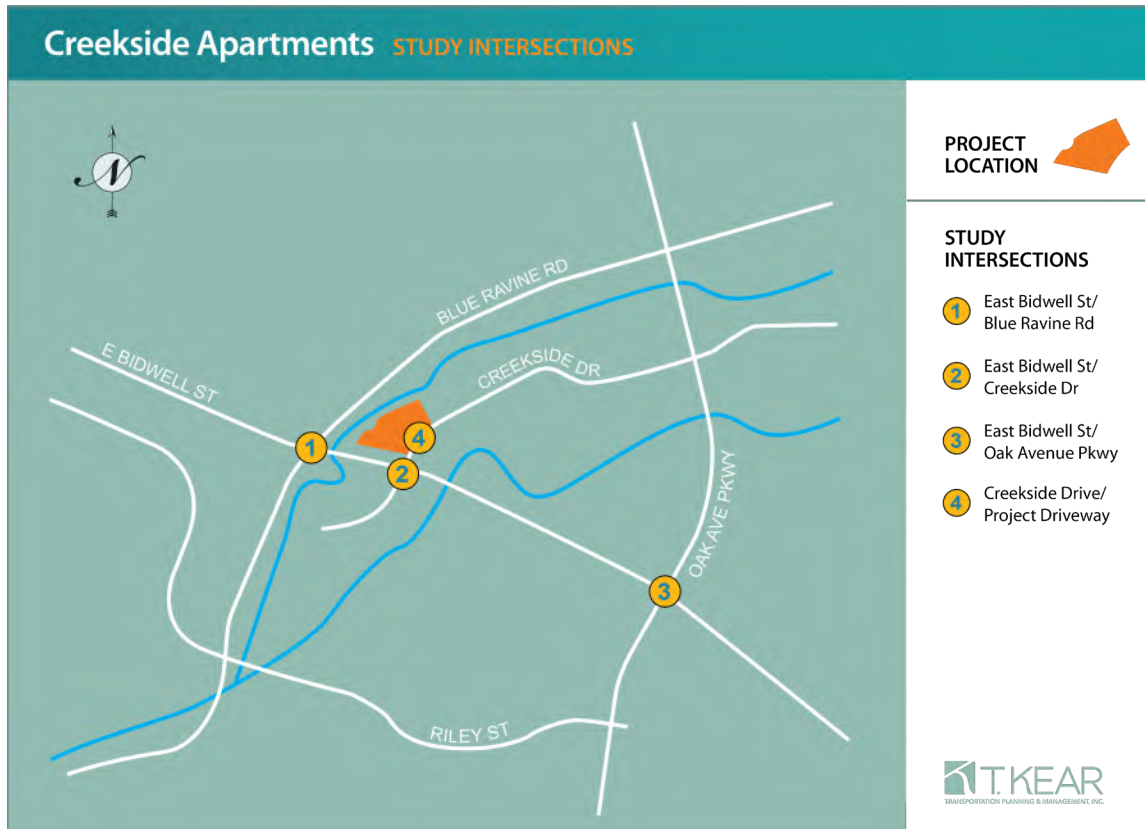

Figure ES-3. Project area roadways including study intersections

Table ES-1. Study intersections and control

Intersection	Control
1. East Bidwell Street/Blue Ravine Road	Signal
2. East Bidwell Street/Creekside Drive	Signal
3. East Bidwell Street/Oak Avenue Parkway	Signal
4. Creekside Drive /Project Driveway	TWSC*

* Two Way Stop Control

Findings and Recommendations

Trip Generation

The Project is anticipated to generate 849 daily vehicle trips, 71 AM peak hour vehicle trips, and 75 PM peak hour vehicle trips.

General Plan Consistency

The Project is consistent with the General Plan land use and zoning. The Project is not anticipated to cause new or worsen existing deficiencies with respect to General Plan policy M 4.13. No abatement measures are required.

The City of Folsom requests that the Project remove the bulb out on the corner of East Bidwell Street/Creekside Drive and widen East Bidwell Street to make operational improvements to the current functional, but awkward, right turn onto East Bidwell Street from Creekside drive which provides Project access. These optional improvements are described in the call out below and in **Figure 15** (located on page 42 of this report).

Requested East Bidwell Street/Creekside Drive Improvement Remove bulb out and reconstruct NW bound East Bidwell to have three through lanes as follows:

- Restripe the existing NW bound East Bidwell right turn lane to a through lane;
- Add a 150 ft NW bound right turn pocket with 60 ft taper (total length 210 feet);
- Widen East Bidwell to add a class II B buffered bike lane from the end of the existing NW bound class II bike lane to the intersection;
- Relocate signal mast and controller on downstream corner;
- Remove bulb out on the upstream corner and relocate signal mast;
- Restripe NW bound class II bike lane from East Bidwell Street/Creekside Drive intersection to the Humbug Creek bicycle trail as a class II B buffered bike lane located adjacent to the curb.

The entirety of this requested improvement may not be feasible within the available right-of-way, and a subset of the requested improvements may be acceptable if done to the satisfaction of the City Engineer, and subject to the City's determination that a subset of these improvements would be safe and consistent with design guidance.

This improvement is required by the General Plan for East Bidwell's ultimate configuration, but there is no nexus requiring the Project to construct it. Because these improvements are not yet funded through a fee program, the applicant is responsible for costs in proportion to the Project's contribution to intersection traffic growth through the horizon year.

- 2023 intersection average daily traffic (ADT): 28,375 vehicle trips.
- Horizon year (2035) ADT with Project: 37,945 vehicle trips.
- Project's ADT through intersection: 790 vehicle trips.

The Project's estimated fair share cost percentage of this improvement is $790/(37945 - 28375)$ or 8.25%. Note that ADT was estimated from the average of AM and PM peak hours multiplied by a

factor of ten. Construction of all or a portion of these improvements may satisfy the Projects required financial contribution to these improvements.

CEQA Impacts and Mitigation

There are three categories of Project related CEQA impacts considered by this analysis: VMT; pedestrian, bicycle, and transit infrastructure; and safety.

Category 1 – VMT

The Project is anticipated to generate less than 82% of regional per capita residential daily VMT of 20.82 miles. The Project is therefore anticipated to have a **less-than-significant** VMT impact.

Category 2 – pedestrian, bicycle, and/or transit infrastructure

The Project does not inhibit the use of bicycle, pedestrian, or transit facilities; eliminate existing bicycle, pedestrian, or transit facilities; or prevent the implementation of planned bicycle, pedestrian, or transit facilities. The Project's impact on bicycle, pedestrian, or transit facilities under CEQA is anticipated to be **less-than-significant**.

Category 3 – Safety

The Project is not anticipated to worsen existing accident rates or create unsafe conditions. The Project's impact on safety under CEQA is anticipated to be **less-than-significant**.

9.4 Parking

The proposed parking supply exceeds the City requirement and is anticipated to be adequate for the Project.

9.5 Entry Gate Queues

Entry gate queues of two vehicles or less are anticipated in front of each gate. The preliminary site plan accommodates the anticipated entry queues.

9.6 Minimum Required Throat-Depth

The Project driveway throat-depth is anticipated to be adequate.

9.7 Emergency Vehicle Access

Emergency vehicle access is anticipated to be adequate.

9.8 Right-Turn Deceleration/Acceleration Lanes and Tapers for Driveways

Driveway geometry is anticipated to be adequate. Right turning volumes into the Project driveway are not anticipated to warrant a deceleration lane or deceleration taper.

9.9 Recommended Conditions of Approval

Apart from standard conditions there are no Project specific conditions of approval required to address transportation impacts under CEQA, or consistency with General Plan policy M 4.13.

The Project should be conditioned to contribute 8.25% of the cost of future widening of East Bidwell Street at the East Bidwell Street/Creekside Drive intersection as that widening is included in the cumulative General Plan CEQA analysis referenced by this study. In lieu of conducting a new cumulative analysis, the Project's contribution to East Bidwell Street widening may be satisfied by performing a portion of that widening as described in the requested improvements above for General Plan consistency.

Contents

REVISION HISTORY	i
EXECUTIVE SUMMARY	i
1. INTRODUCTION	1
1.1 Project Description.....	1
1.2 Report Organization.....	1
2. SCENARIOS, SETTING AND STUDY AREA	5
2.1 Study Scenarios	5
Existing 2023 without Project Condition; and Existing 2023 with Project Condition	5
EPAP 2028 without Project Condition; and EPAP 2028 with Project Condition	5
2.2 Project Area Roadways	7
2.3 Study Intersections	8
2.4 Transit	8
Folsom Stage Lines and Dial-A-Ride.....	8
SacRT	11
El Dorado County Transit	11
2.5 Bicycle Facilities	12
Class I Shared Use Path (Path)	12
Class II Bicycle Lane.....	12
Class III Bicycle Route.....	12
Class III B Bicycle Boulevard	13
Class IV Separated Bikeway	13
3. GENERAL PLAN TRANSPORTATION ANALYSIS AND CEQA METHODOLOGIES	15
3.1 Process Overview	15
3.2 Level-of-Service Methodology	16
Intersection Traffic Operations Analysis	17
3.3 Standards of Significance	19
City of Folsom	19
Bicycle/Pedestrian/Transit Facilities	20
Safety.....	20
3.6 Analysis Tools.....	21

Level-of-Service.....	21
VMT.....	21
4. EXISTING 2023 CONDITIONS.....	23
4.1 Existing 2023 Condition	23
Data Sources	23
Existing Condition Intersection Level-of-Service	24
4.2 Assessment of Proposed Project	27
Trip Generation.....	27
Trip Distribution and Assignment	27
4.3 Existing 2023 with Project Conditions	29
5. EXISTING PLUS APPROVED PROJECTS (EPAP) 2028 CONDITIONS.....	33
5.1 EPAP 2028 Growth Increment	33
5.2 EPAP 2028 Conditions.....	33
5.3 EPAP 2028 with Project Conditions	36
6. GENERAL PLAN POLICY M 4.13 ABATEMENT MEASURES.....	41
7. VEHICLE MILES TRAVELED (VMT).....	43
8. OTHER CONSIDERATIONS	45
8.1 Crash History.....	45
8.2 Internal Circulation and Site Plan Review	46
Parking Requirements.....	47
Entry Gate Queues.....	47
Minimum Required Throat-Depth	47
Emergency Vehicle Access	48
Right-Turn Deceleration/Acceleration Lanes and Tapers for Driveways.....	48
8.2 Bicycle/Pedestrian/Transit Facilities	48
9. FINDINGS AND RECOMENDATIONS.....	49

List of Appendices

A. Traffic Counts and Signal Timing Sheets	A-1
B. Level-of-Service Calculations	B-1
C. Travel Demand Model and NCHRP 255 Calculations.....	B-1

List of Tables

Table 1. Study intersections and control	8
Table 2. Level-of-service criteria for signalized intersections.....	17
Table 3. Level-of-service criteria for unsignalized intersections	19
Table 4. Key items and sources for geometry and usage data	23
Table 5. Existing 2023 intersection peak hour delay and level-of-service (LOS)	25
Table 6. Existing 2023 intersection peak hour 95% queue lengths	26
Table 7. Project trip generation	27
Table 8. Existing 2023 intersection delay and level-of-service (LOS), with and without Project ..	30
Table 9. Existing 2023 intersection peak hour 95% queue lengths, with and without Project	31
Table 10. EPAP 2028 intersection delay and level-of-service.....	34
Table 11. EPAP 2028 intersection peak hour 95% queue lengths	35
Table 12. EPAP 2028 intersection delay and level-of-service, with and without Project.....	38
Table 13. EPAP 2028 intersection peak hour 95% queue lengths, with and without Project	39
Table 14. Five-year accident rate comparison (accidents per million vehicle miles)	45

List of Figures

Figure 1. Vicinity map	2
Figure 2. Preliminary site plan	3
Figure 3. Project area roadways including study intersections	6
Figure 4. Folsom Stage Lines Routes 10, 20 and 30.....	9
Figure 5. Folsom Route 10 bus stop at 1600 Creekside Drive (eastbound).....	10
Figure 6. Folsom Route 10 bus stop at 1611 Creekside Drive (westbound).....	11
Figure 7. Folsom bike map.....	14
Figure 8. Existing 2023 Condition turn movements and geometry.....	25
Figure 9. Project trip distribution for Existing 2023 and EPAP 2028 Conditions	27
Figure 10. Project trip assignment for Existing 2023 and EPAP 2028 Conditions.....	28
Figure 11. Existing 2023 with Project Condition turning movements and lane geometry.....	30
Figure 12. EPAP 2028 Condition turning movements and geometry	34
Figure 13. EPAP 2028 with Project turning movements and geometry	36
Figure 14. EPAP 2028 with Project turning movements and lane geometry	38
Figure 15. Requested Improvement at East Bidwell Street/Creekside Drive	42
Figure 16. SACOG SB 743 Regional VMT Screening Map.....	44

(This page intentionally left blank)

1. INTRODUCTION

This transportation impact study identifies anticipated deficiencies and impacts of the proposed Creekside Apartments project (the Project) on the motorized and unmotorized transportation systems in Folsom, California. This study has been prepared for the City of Folsom, Helix Environmental Inc., and the Applicant (Tekin & Associates, LLC).

1.1 Project Description

Figure 1 provides a Project vicinity map. The Project consists of 187 market rate apartments in four, four-story buildings, plus a clubhouse located at 1571, 1591, and 1575 Creekside Drive (APN's: 071-0040-161-0000, 071-0040-162-0000, and 071-0040-163-0000). The Project site totals 7.7 acres. 335 parking spaces are planned. Access would be via a full-access driveway to Creekside Drive and an emergency vehicle access point connecting through the adjacent First Citizens Bank parcel (APN 071-0040-150-000, 1320 East Bidwell Street). Additional non-motorized access is provided via the class 1 Humbug Creek bicycle trail which fronts the north-western edge of the Project site, and via existing transit service along Creekside Drive (Folsom Stage Lines route 10). A preliminary site plan is provided in **Figure 2**. At the request of Sacramento Regional Transit District, the Project has agreed to provide a pad to relocate an existing bus stop to the Project's frontage.

The Project site is designated as Professional Office in the general plan and zoned as Business and Professional Office/Planned Development and is within the East Bidwell Corridor overlay. The zoning overlay allows for multi-family development on the Project parcel, and the Project is therefore consistent with the General Plan land use and zoning. The applicant is requesting approval of Planned Development (PD) for site design, architecture, and landscaping and a Conditional Use Permit (CUP) for a 187-unit apartment community with a clubhouse.

1.2 Report Organization

The following sections are discussed after this Introduction:

- Scenario, setting, and study area (key roadways and intersections);
- General Plan local transportation analysis and CEQA analysis methodologies;
- Three sections addressing the Project's conformance with General Plan transportation policy M 4.13;
- A California Environmental Quality Act (CEQA) VMT analysis section;
- A section addressing crash history, internal circulation, bicycle, pedestrian, and transit facilities; and
- A concluding section summarizing findings.

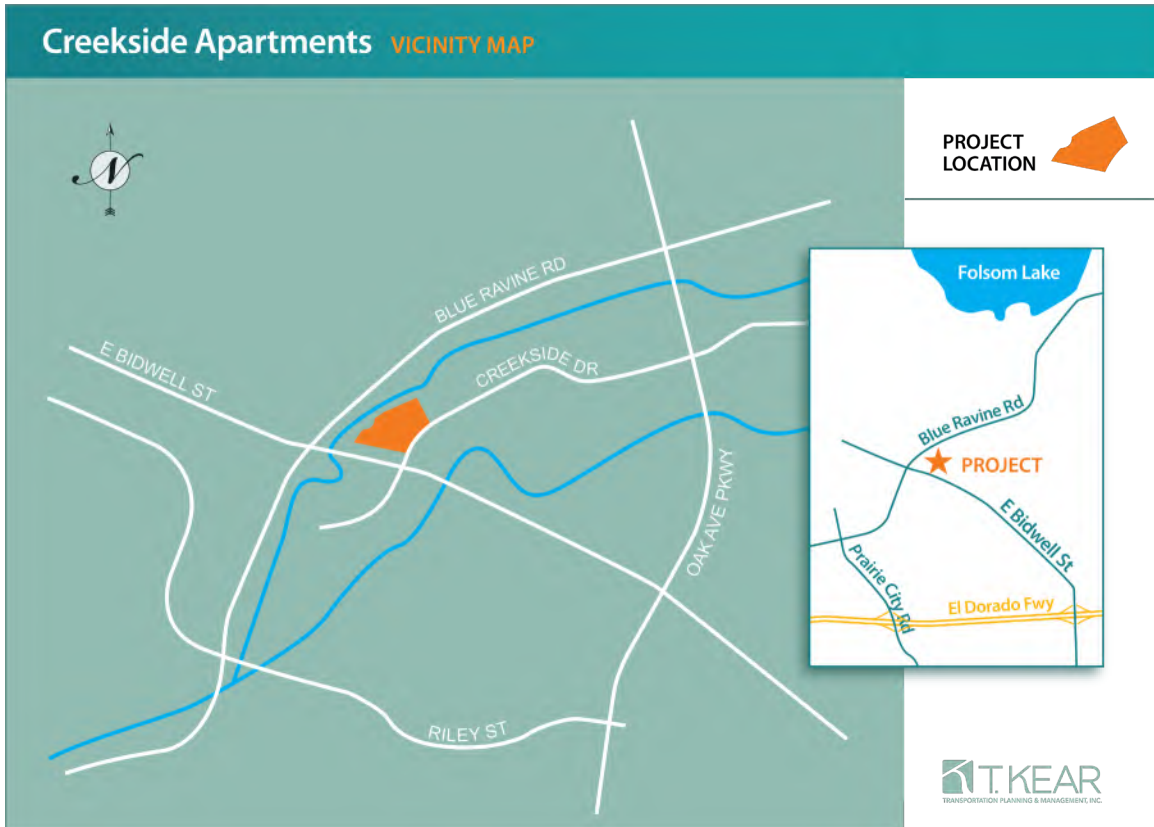

Figure 1. Vicinity map



Tekin & Associates

CONCEPT SITE PLAN 187 UNITS
CREEKSIDE APARTMENTS
 Folsom, Ca.
BSB
 DESIGN
 BSBDESIGN.COM

The drawings presented are illustrative of character and design intent only, and are subject to change based upon final design considerations (i.e., applicable codes, structural, and MEP design requirements, unit plan / floor plan changes, etc.) © 2022 BSB Design, Inc.

DECEMBER 19, 2022 | MR210437.00

Figure 2. Preliminary site plan

(This page intentionally left blank)

2. SCENARIOS, SETTING AND STUDY AREA

The Transportation Impact Study area generally consists of Creekside Drive fronting the Project and the portion of East Bidwell Street from Blue Ravine Road to Oak Avenue Parkway, within the City of Folsom, California. Key roadways within the study area, and study intersections, are shown in **Figure 3**.

2.1 Study Scenarios

Four scenarios were identified for inclusion in this transportation impact study through consultation with City of Folsom staff. The study determines the weekday AM peak hour and PM peak hour level-of-service at study intersections under the following scenarios:

- Existing 2023 without Project condition;
- Existing 2023 with Project condition;
- Existing Plus Approved Projects (EPAP) 2028 without Project condition;
- EPAP 2028 with Project condition;

Existing 2023 without Project Condition; and Existing 2023 with Project Condition

Analysis of the existing condition reflects the traffic volumes and roadway geometry at the time the study began. These two scenarios (with and without the Project) quantify performance measures, serve as a known reference point for those familiar with the study area, and identify Project related transportation deficiencies anticipated to occur if the Project opened in 2023.

EPAP 2028 without Project Condition; and EPAP 2028 with Project Condition

EPAP scenarios, with and without the Project, analyze conditions with the addition of traffic from approved and reasonably foreseeable projects that affect study intersections and segments. These scenarios are intended to reflect anticipated traffic approximately five years into the future, when the Project could reasonably be anticipated to be constructed. This “phasing analysis” is intended to assist the City of Folsom in phasing of improvements at study intersections which may be necessary to accommodate traffic from all approved and anticipated tentative maps over the next five years. Forecasts were based on existing traffic plus the greater of either growth from approved, but unoccupied developments, or, five-years growth from the Folsom travel demand model.

Specific approved and reasonably foreseeable projects included in this scenario are:

- Villas at Broadstone;
- Approved housing and commercial in Folsom Ranch;
- Scholar Way Senior Apartments;
- Avenida Folsom Apartments;
- Folsom Corporate Center Apartments; and
- AC Hotel.

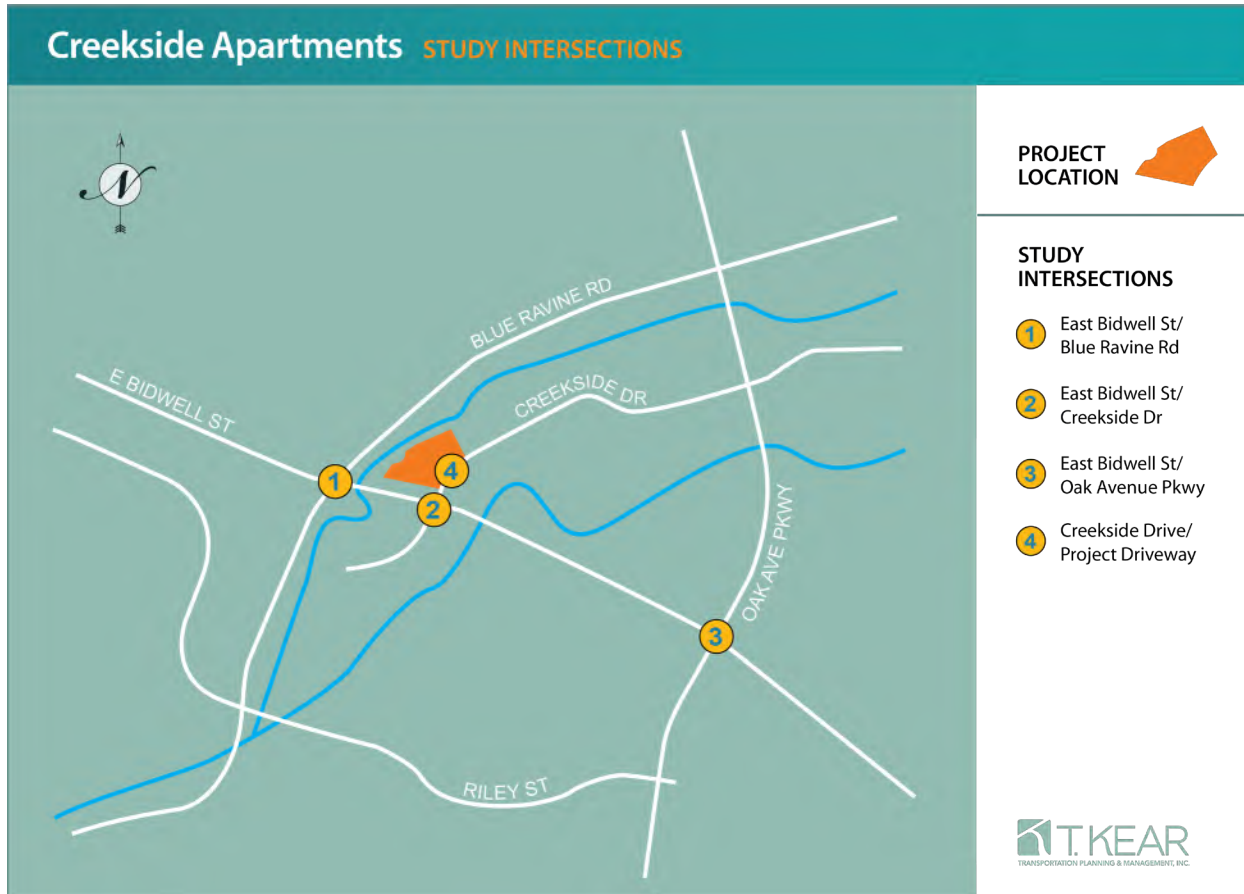

Figure 3. Project area roadways including study intersections

2.2 Project Area Roadways

Brief descriptions of the key roadways serving the Project site are provided below.

Creekside Drive is a two-lane minor collector, connecting Oak Avenue Parkway to East Bidwell Street, and extending westward into the apartment and commercial areas west of East Bidwell Street. Fronting the Project site Creekside Drive has a two-way left turn median, bike lanes, curb, gutter, and sidewalk.

East Bidwell Street is a major arterial which runs through the City of Folsom from White Rock Road to Riley Street. Within the Project vicinity it generally runs in a northwest/southeast direction. Southeast of Creekside Drive East Bidwell Street is a six-lane arterial. Between Creekside Drive and Blue Ravine Road, East Bidwell is a four-lane arterial with an additional northwest turning lane fronting the shopping center on the north side of East Bidwell Street. The General Plan anticipates that the portion of East Bidwell between Blue Ravine Road and Oak Avenue Parkway will be widened from four-lanes to six-lanes in the future, though no specific projects to conduct that widening have been planned as of May 2023. Within the Project vicinity, there are bike lanes, curb, gutter, and sidewalk. Oak Avenue Parkway includes bike lanes, curb, gutter, and sidewalk.

Oak Avenue Parkway is a north-south major arterial that extends from Willow Creek Drive to Iron Point Road. It is a four-lane urban arterial road between Willow Creek Drive and Blue Ravine Road. It is a six-lane urban arterial road with a raised median between Blue Ravine Road and Riley Street. It is a four-lane urban arterial road between Riley Street and Iron Point Road. Oak Avenue Parkway will be extended across US 50 into Folsom Ranch and a new interchange will be constructed prior to build-out of the General Plan.

Blue Ravine Road is an east-west major arterial connecting from the business park west of Folsom Boulevard until it turns into Green Valley Road on the northeast side of East Natoma Street. In the Project vicinity it is four-lanes with a two-way left turn median, bike lanes, curb, gutter, and sidewalk.

2.3 Study Intersections

There are four study intersections (**Table 1**). These intersections were selected through consultation with staff; knowledge of the Project area; and, in accordance with published City of Folsom Guidance to evaluate locations that are anticipated to receive fifty or more peak hour project trips¹.

Table 1. Study intersections and control

Intersection	Control
1. East Bidwell Street/Blue Ravine Road	Signal
2. East Bidwell Street/Creekside Drive	Signal
3. East Bidwell Street/Oak Avenue Parkway	Signal
4. Creekside Drive /Project Driveway	TWSC*

* Two Way Stop Control

2.4 Transit

The City of Folsom’s public transportation includes bus and dial-a-ride service provided by the City through “Folsom Stage Lines” which is managed by Sacramento Regional Transit (SacRT), and light rail service also provided by SacRT. El Dorado County Transit (EDC Transit) also provides limited bus connectivity to El Dorado County.

Folsom Stage Lines and Dial-A-Ride

The Folsom Stage Line buses run Monday through Friday. Since February 4, 2019, Folsom Stage Lines has been operated by SacRT. There is no weekend service available. There are three routes, route 10, route 20, and route 30 (**Figure 4**). Routes 10 and 20 have stops within five hundred feet of each other near Folsom Lake College and near the intersection of Creekside Drive /Oak Avenue Parkway. Route 10 and SacRT route 124 have co-located stops along Madison Avenue, north of the American River. There is no charge to transfer from one Folsom Stage Line route to the other.

- **Folsom Route 10** – This route services Historic Folsom, E. Bidwell St., Broadstone Market Place, Broadstone Plaza, Folsom Aquatics Center, Folsom Lake College, Intel, Kaiser Permanente, Folsom Premium Outlets, Mercy Hospital, Palladio Mall, and Century Theatres. It connects to light rail and with the RT bus service Line 24. Service with a one-hour headway starts at about 5:30 AM with the last pickup at about 7:30 PM.
- **Folsom Route 20** – This route services Empire Ranch Road, East Natoma Street, Vista del Lago High School, Folsom Lake College, and transfers to Route 10. There is one morning bus and two afternoon buses on Route 20.

¹ City of Folsom (2020) Design Standards (Table 13-1) online at: <https://www.folsom.ca.us/home/showpublisheddocument/384/637466585843430000>, accessed April 10, 2023

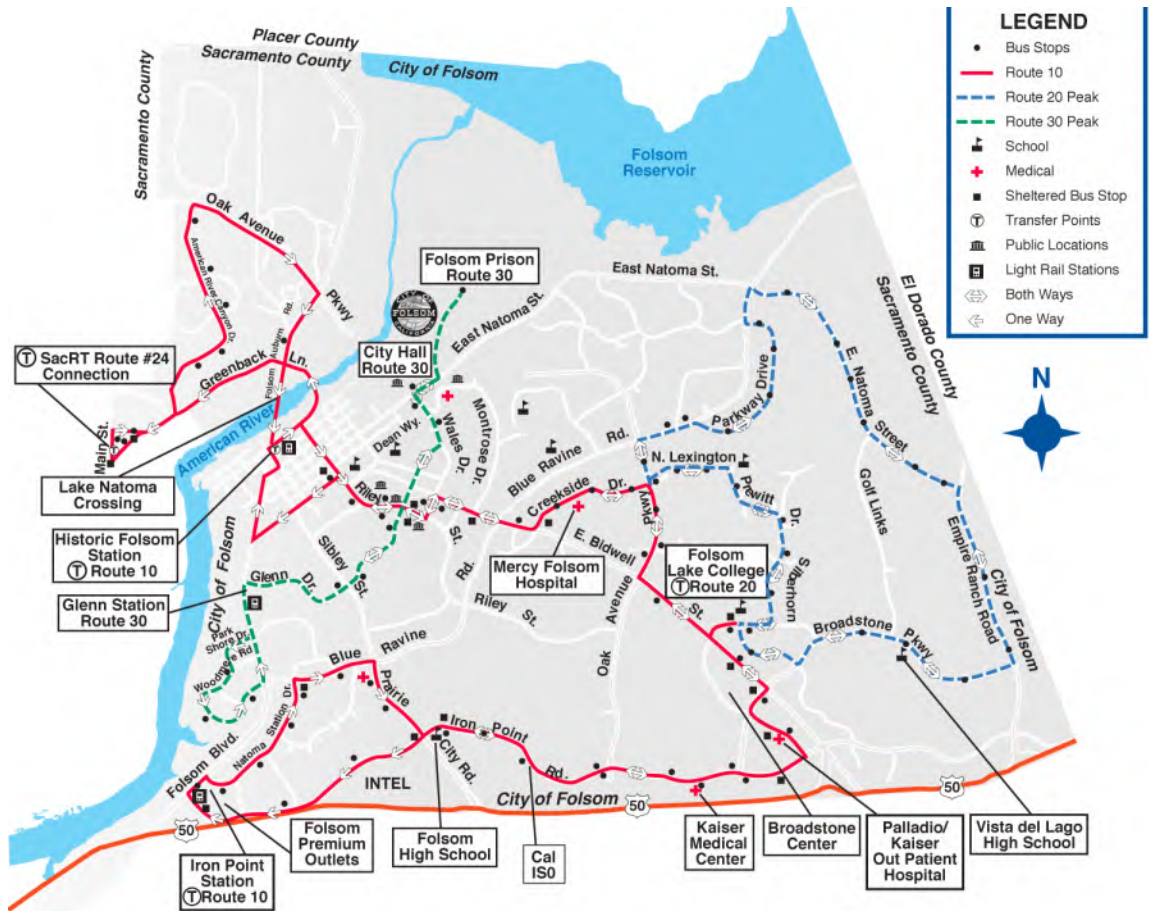

Figure 4. Folsom Stage Lines Routes 10, 20 and 30

- Folsom Route 30** – This route services Folsom State Prison, City Hall, and Woodmere Drive during peak hours (6:20 AM – 8:10 AM and 2:45 PM – 4:55 PM) with four AM peak-period buses and five PM peak-period buses.
- SacRT GO Paratransit Services** - Folsom Dial-A-Ride was discontinued Friday, August 27, 2021. SacRT GO Paratransit Services is available for ADA complementary paratransit service and non-ADA demand response service. Passengers can schedule up to two days prior to when they want to take their trip, however they must be scheduled by 5:00 p.m. the day before. The service is available during the hours that the bus service operates.
- SmaRT Ride microtransit service** is a same-day ride-share service where customers can use a smartphone app, computer, or call to request a ride that will pick up and drop off passengers within the service boundary. SmaRT Ride is open to the public. Same day rides

can be scheduled through the SacRT SmARt Ride App, online at ondemand.sacrt.com or by calling to book a ride. Rides may be scheduled up to two days in advance. The service operates from 7AM to 7PM. The service generally provides a 30-minute pickup window.

There are two existing bus stops for Folsom Route 10 in the vicinity of the Project. A stop for buses headed toward historic Folsom is located directly across Creekside Drive from the Project. That stop includes an Americans with Disabilities Act (ADA) accessible pad with a covered bus stop shelter (see **Figure 5**). A stop for buses headed toward the Iron Point station area is located about two hundred feet east of the Project driveway (on the Project side of Creekside Drive). That stop is marked by only a sign (see **Figure 6**). Note that the City has asked the Project applicant to provide a pad to relocate the bus stop shown in **Figure 6** to the Project frontage.



Figure 5. Folsom Route 10 bus stop at 1600 Creekside Drive (eastbound)



Figure 6. Folsom Route 10 bus stop at 1611 Creekside Drive (westbound)

SacRT

SacRT light rail provides service via the Gold Line connecting the Historic Folsom, Glenn, and Iron Point light rail stations to downtown Sacramento and points in between. Service is provided from 5 AM to 7 PM on a 30-minute headway. There is also a connection to RT bus route 124 from Folsom Stage Lines route 10 at the Madison/Main stop. RT route 124 provides service to Sunrise Mall on a (roughly) hourly headway from 6 AM to 7 PM.

El Dorado County Transit

The EDC Transit route 50X (the 50 Express) operates every hour from 6 AM until 7 PM Monday through Friday, with service from Missouri Flat Transfer Center in El Dorado County to the Folsom Iron Point light rail station, Folsom Lake College, and back.

2.5 Bicycle Facilities

The City of Folsom is one of the most bike friendly settings in California, with an existing comprehensive bikeway system that is extensive and connects to a vast number of historical and recreational attractions. Existing and planned bicycle facilities within the Project area are described in the 2007 Folsom Bikeway Master Plan² and the 2022 Active Transportation Plan³ which provide a framework for the design of a bikeway system that meets the California Street and Highway Code Section 890-894.2 - Bicycle Transportation Act and improves safety and convenience for all users. There are five types of bicycle facilities (Class I, II, III, IIB and IV) used in Folsom. **Figure 7** provides a map of the existing Folsom bike and pedestrian trail system. All road segments in the study area include Class II bike lanes as well as an existing Class I path along Humbug Creek to the northeast of the Project. The class I trail along Humbug Creek includes a grade separated overcrossing of East Bidwell Street. The different classes of bicycle facilities are described below.

Class I Shared Use Path (Path)

Shared use paths are bicycle facilities that are completely separated from the street. They allow two-way travel by people bicycling and walking, as well as other non-motorized or e-powered uses like skateboards or scooters. Class I facilities are among the most comfortable facilities for children and inexperienced riders as there are few potential conflicts between people bicycling and people driving.

Class II Bicycle Lane

Bicycle lanes are striped preferential lanes on the roadway for one-way bicycle travel. Some bicycle lanes include a striped buffer on one or both sides to increase separation from the traffic lane or from parked cars. When this striped buffer is included in the design, the facility is known as a Class IIB Buffered Bicycle Lane.

Class III Bicycle Route

Bicycle routes are signed where people bicycling share a travel lane with people driving. Because they are shared facilities, bicycle routes are most appropriate for low-speed and low-volume streets. Some Class III Bicycle Routes include shared lane markings or “sharrows” that recommend proper bicycle positioning in the center of the travel lane and alert drivers that people biking may be present.

² Folsom (2007) Bikeway Master Plan,

www.folsom.ca.us/city_hall/depts/parks/parks_n_trails/trails/bikeway_master_plan.asp.

³ Folsom (2022) Active Transportation Plan, in City Council Agenda and adopted June 14, 2022,

<https://meetings.municode.com/d/f?u=https://mccmeetings.blob.core.usgovcloudapi.net/folsomca-pubu/MEET-Packet-63e3a642f9e94b13848b99a9fa291ed7.pdf&n=AgendaPacket-City%20Council%20Regular%20Meeting-June%2014,%202022%206.30%20PM.pdf>

Class III B Bicycle Boulevard

Bicycle boulevards are low-traffic, local streets where people biking have priority but share roadway space with motor vehicles. Shared roadway bicycle markings on the pavement as well as traffic calming features such as speed humps and traffic diverters keep these streets more comfortable for bicyclists.







Class IV Separated Bikeway

Separated bikeways are on-street bicycle facilities that are physically separated from motor vehicle traffic by a vertical element or barrier, such as a curb, bollards, or vehicle parking aisle. They can allow for one- or two-way travel on one or both sides of the roadway.

Existing Bikeways
 (Source: 2022 Active
 Transportation Plan, Figure 3)

-  Class I
Paved Shared Use Path
-  Class II
Bicycle Lane
-  Class IIB
Buffered Bicycle Lane
-  Class III
Bicycle Route
-  Class IV
Separated Bikeway

Destinations + Boundaries

-  City Hall
-  Community Center
-  School
-  Light Rail Station
-  City Boundary
-  Park

Data provided by the City of Folsom, SACOG



Figure 7. Folsom bike map

3. GENERAL PLAN TRANSPORTATION ANALYSIS AND CEQA METHODOLOGIES

This section provides a process overview, discusses traffic forecasting, and describes the methods/criteria used to evaluate level-of-service. A discussion of the criteria for conformity to General Plan policies is included. California Environmental Quality Act (CEQA) analysis of transportation is limited to Vehicle Miles of Travel (VMT). A discussion of CEQA significance thresholds for VMT is also included.

3.1 Process Overview

The overall analysis process was structured to identify potential adverse transportation effects related to the proposed Project.

- Traffic volumes and turning movements for the Existing 2023 condition were determined from observed traffic counts taken on Thursday March 23, 2023.
- EPAP 2028 volumes without the Project were based on the greater of either growth from all identified reasonably foreseeable projects effecting the study intersections, or five years of growth from the travel demand model:
 - Travel demand model growth was used in this study because it resulted in higher traffic volumes than growth from identified projects.
 - Travel demand model growth was based on linear interpolation between the model base year and cumulative year to estimate 2023 and 2028 traffic volumes.
 - The travel demand model was then calibrated to local conditions using the traffic counts.
 - The NCHRP 255 adjustment was applied to all future volume forecasts, and the 2023 traffic counts were used as a floor to protect against negative growth.
- Cumulative 2035 analysis is not addressed by this analysis. It is industry practice and OPR guidance⁴ to refer to existing program-level approvals for cumulative analysis when a project is consistent with the General Plan land use designation and zoning. Cumulative impacts are best described at the city-wide level by the General Plan's traffic analysis. The Project is consistent with the General Plan and zoning. The General Plan assumed land use for this parcel is described in Appendix D of the General Plan EIR⁵. The resulting Institute of Transportation Engineers (ITE) trip generation based on the adopted land use

⁴ OPR (2023) Governor's Office of Planning and Research, 2023 CEQA handbook section 15168 (d)(2), online at https://www.califaep.org/docs/CEQA_Handbook_2023_final.pdf, accessed April 12, 2023.

⁵ Folsom (2018) General Plan DEIR, Appendix D "Holding Capacity", online at: <https://www.folsom.ca.us/home/showpublisheddocument/11553/637963489487330000>, accessed April 11, 2023.

and zoning is 10,294 daily trips⁶, which is more than ten times higher than the anticipated Project trip generation (849 daily trips) reported later in **Section 4.2** of this report.

- Traffic operations were analyzed both with and without the proposed Project to identify potential violations of General Plan level-of-service policies.
- California Environmental Quality ACT (CEQA) VMT impacts were evaluated using screening tools published by the Sacramento Area Council of Governments (SACOG).

3.2 Level-of-Service Methodology

Level-of-service (LOS) is a qualitative indication of the level of delay and congestion experienced by motorists using an intersection. Levels-of-service are designated by the letters A through F, with A being the best condition and F being the worst (high delay and congestion). Calculation methodologies, measures of performance, and thresholds for each letter grade differ for road segments, signalized intersections, and unsignalized intersections.

Based on guidance from City of Folsom staff, the following procedures described below for intersection and segment traffic operations analysis were selected for this study.

⁶ 2035 General Plan (GP) DEIR land use/trip generation assumptions for APN 071-0040-161-000, 071-0040-162-000, and 071-0040-163-000

Description	Land Use	Quantity	Daily	AM Total	AM In	AM Out	PM Total	PM In	PM Out
Multi Family	ITE #220	98 DU	703	46	11	35	56	35	21
Retail	ITE #821	67.1 ksf	6340	474	246	228	652	320	332
Service	???	33.5 ksf	Additional work needed to classify						
Office	ITE # 710	33.5 ksf	363	51	45	6	48	8	40
Restaurant	ITE #932	33.5 ksf	3591	458	261	197	548	279	269
GP Total for Project site w/o Service Land Use			10294	983	552	431	1248	607	641

Intersection Traffic Operations Analysis

Signalized Intersections

The methodology from the Highway Capacity Manual (HCM) 6th Edition is used to analyze signalized intersections. Level-of-service can be characterized by the entire intersection, each approach, or by lane group. Control delay alone (the weighted average delay for all vehicles entering the intersection) is used to characterize level-of-service for the entire intersection or an approach. Control delay and volume to capacity ratio are used to characterize level-of-service for lane groups. The average delay criteria used to determine the level-of-service at signalized intersections is presented in **Table 2**.

Table 2. Level-of-service criteria for signalized intersections

Level -of- Service	Description	Average Delay ¹ (Sec. /Vehicle.)
A	Very Low Delay: This level-of-service occurs when progression is extremely favorable, and most vehicles arrive during a green phase. Most vehicles do not stop at all.	≤ 10.0
B	Minimal Delays: This level-of-service generally occurs with good progression, short cycle lengths, or both. More vehicles stop than at LOS A, causing higher levels of average delay.	10.1-20.0
C	Acceptable Delay: Delay increases due to only fair progression, longer cycle lengths, or both. Individual cycle failures (<i>service all waiting vehicles</i>) may begin to appear at this level of service. The number of vehicles stopping is significant, though many still pass through the intersection without stopping.	20.1-35.0
D	Approaching Unstable/Tolerable Delays: The influence of congestion becomes more noticeable. Longer delays may result from some combination of unfavorable progression, long cycle lengths, or high v/c ratios. Many vehicles stop, and the proportion of vehicles not stopping declines. Individual cycle failures are noticeable.	35.1-55.0
E	Unstable Operation/Significant Delays: This is considered by many agencies the upper limit of acceptable delays. These high delay values generally indicate poor progression, long cycle lengths, and high v/c ratios. Individual cycle failures are frequent occurrences.	55.1-80.0
F	Excessive Delays: This level, considered to be unacceptable to most drivers, often occurs with oversaturation (i.e., when arrival flow rates exceed the capacity of the intersection). It may also occur at high v/c ratios below 1.00 with many individual cycle failures. Poor progression and long cycle lengths may also contribute to such delay levels.	> 80.0 or v/c >1.0

Note 1: Weighted average of delay on all approaches. This is the measure used by the Highway Capacity Manual to determine level-of-service. Any movement with a volume-to-capacity ratio (v/c) greater than 1.0 is considered to be level-of-service F.

Source: Transportation Research Board (2022) Highway Capacity Manual 7th Edition, Washington D.C.

Unsignalized Intersections

The methodology from HCM 6th Edition is used for the analysis of unsignalized intersections. At an unsignalized intersection, most of the main street traffic is un-delayed, and, by definition, have acceptable conditions. The main street left-turn movements and the minor street movements are all susceptible to delay of varying degrees. Generally, the higher the main street traffic volumes, the higher the delay for the minor movements. Separate methods are utilized for Two-Way Stop-Controlled (TWSC) intersections and All-Way Stop-Controlled (AWSC) intersections.

- **TWSC:** The methodology for analysis of two-way stop-controlled intersections calculates an average total delay per vehicle for each minor street movement and for the major street left-turn movements, based on the availability of adequate gaps in the main street through traffic. A level-of-service designation is assigned to individual movements or combinations of movements (in the case of shared lanes) based upon delay, it is not defined for the intersection as a whole. The unsignalized intersection level-of-service reported herein is for each movement (or group of movements) based upon the respective average delay per vehicle. **Table 3** presents the average delay criteria used to determine the level-of-service at TWSC and AWSC intersections.
- **AWSC:** At all-way stop-controlled intersections, the level-of-service is determined by the weighted average delay for all vehicles entering the intersection. The methodologies for these types of intersections calculate a single weighted average delay and level-of-service for the intersection as a whole. The average delay criteria used to determine the level-of-service at all-way stop intersections is the same as that presented in **Table 3**. Level-of-service for specific movements can also be determined based on the TWSC methodology.

It is not unusual for some of the minor street movements at unsignalized intersections to have level-of-service D, E, or F conditions while the major street movements have level-of-service A, B, or C conditions. In such a case, the minor street traffic experiences delays that can be substantial for individual minor street vehicles, but the majority of vehicles using the intersection have very little delay. Usually in such cases, the minor street traffic volumes are relatively low. If the minor street volume is large enough, improvements to reduce the minor street delay may be justified, such as channelization, widening, or signalization.

Table 3. Level-of-service criteria for unsignalized intersections

Level of Service (LOS)	Description	TWSC ¹ Average Delay by Movement (seconds / vehicle)	AWSC ² Intersection Wide Average Delay (seconds / vehicle)
A	Little or no delay	< 10	< 10
B	Short traffic delay	> 10 and < 15	> 10 and < 15
C	Average traffic delays	> 15 and < 25	> 15 and < 25
D	Long traffic delays	> 25 and < 35	> 25 and < 35
E	Very long traffic delays	> 35 and < 50	> 35 and < 50
F	Extreme delays potentially affecting other traffic movements in the intersection	> 50 (or v/c >1.0)	> 50

Note 1: Two-Way Stop-Control (TWSC) level-of-service is calculated separately for each minor street movement (or shared movement) as well as major street left turns using these criteria. Any movement with a volume to capacity ratio (v/c) greater than 1.0 is considered to be level-of-service F.

Note 2: All-Way Stop-Control (AWSC) assessment of level-of-service at the approach and intersection levels is based solely on control delay.

Source: Transportation Research Board (2022) Highway Capacity Manual 7th Edition, Washington D.C.

3.3 Standards of Significance

Level-of-service impacts of the proposed Project were determined based on the methods described above and identified as either "worsened" or "not-worsened" in the following thresholds:

City of Folsom

Policy M 4.13 of the City of Folsom General Plan (adopted August 28, 2018) calls for the City to:

Strive to achieve at least traffic Level-of-Service "D" (or better) for local streets and roadways throughout the City. In designing transportation improvements, the City will prioritize the use of smart technologies and innovative solutions that maximize efficiency and safety while minimizing the physical footprint. During the course of plan buildout, it may occur that temporarily higher levels-of-service result where roadway improvements have not been adequately phased as development proceeds. However, this situation will be minimized based on annual traffic studies and monitoring programs. City Staff will report to the City Council at regular intervals via the Capital Improvement Program process for the Council to prioritize projects integral to achieving level-of-service D or better.

Consistent with historical practice within the City of Folsom, the General Plan EIR also includes a criterion addressing potential impacts at locations that operate at level-of-service E or F under no-project conditions. Under that standard, a significant impact would occur if the proposed Project would:

Increase the average delay by five seconds or more at an intersection that currently operates (or is projected to operate) at an unacceptable level-of-service under “no-project” conditions.

For the purposes of this analysis, an impact is considered potentially significant if implementation of the Project would result in any of the following:

- Cause an intersection in Folsom that currently operates (or is projected to operate) at level-of-service D or better to degrade to level-of-service E or worse;
- Increase the average delay by five seconds or more at an intersection in Folsom that currently operates (or is projected to operate) at an unacceptable level-of-service E or F.

In addition, 95th percentile queue lengths are considered along with level-of-service. The computed 95th percentile queue length is the length of queue that is anticipated to be exceeded once out of every twenty signal cycles. When queues exceed the available storage length in a turn pocket and spill out to block adjacent travel lanes it invalidates level-of-service calculations. The intersection effectively operates at an unacceptable level-of-service. For this analysis, a Project related level-of-service deficiency from queueing is assumed to occur when:

- Project traffic is anticipated to cause the 95th percentile right-turn and/or left-turn queue length to exceed available storage lengths in a turn bay.
- The 95th percentile right-turn and/or left-turn queue exceeds the available storage length prior to the addition of Project traffic, and the Project is anticipated to add one or more car lengths to that 95th percentile queue length.

Bicycle/Pedestrian/Transit Facilities

An impact is considered significant if implementation of the Project would:

- Inhibit the use of bicycle, pedestrian, or transit facilities;
- Eliminate existing bicycle, pedestrian, or transit facilities; or
- Prevent the implementation of planned bicycle, pedestrian, or transit facilities.

Safety

Where safety issues are documented through reported crash data in the Statewide Integrated Traffic Records System (SWITRS) database ⁷, an impact is considered significant if implementation of the Project would:

- Add traffic to intersection movements or segments with documented crash history attributable to roadway geometric constraints. A single accident on its own does not constitute an impact, rather the accident rate would need to be greater than statewide averages reported by Caltrans for similar roads. Where statewide data are not applicable, the nature and propensity of data on different crash types is considered. While not an

⁷ CHP (2023) I-SWITRS data base, California Highway Patrol, accessed at <https://iswitrs.chp.ca.gov/Reports/jsp/index.jsp>, (accessed data May 7, 2023).

exhaustive list, such constraints include 95th percentile queues exceeding available storage lengths, left turns from blocked driveways near intersections, striking fixed objects and similar situations. Driving under the influence or striking objects in the road that likely fell from a vehicle are not considered to be preventable and are not considered relevant to determining Project related safety impacts under most circumstances.

- Construct potentially unsafe pedestrian or bicycle facilities. For example, the addition of crosswalks where fatalities have occurred in crosswalks or replacing a bike lane with a shared vehicle bicycle lane (also known as a “sharrow”) on high-speed roads.

3.6 Analysis Tools

Level-of-Service

Control delays and level-of-service for study intersections were calculated using the Synchro 11⁸ analysis software (Version 11.1, build 1, revision 6). Synchro implements the methodologies of the 6th Edition of the Highway Capacity Manual to model traffic controls and vehicle delays.

The software requires data on road characteristics (geometric), traffic counts, and the signal timing data for each analysis intersection. In general, default parameters were used, except in locations where specific field data are available. Heavy vehicle percentages of 2% were assumed during the peak hour.

VMT

To support jurisdictions’ SB743 implementation, the Sacramento Area Council of Governments (SACOG) staff developed thresholds and screening maps for residential and office projects, using outputs from the 2016 base year travel demand model run for the 2020 Metropolitan Transportation Plan/Sustainable Communities Strategies (MTP/SCS). SACOG travel demand model is activity/tour based and is designed to estimate an individual’s daily travel, accounting for land use, transportation, and demographics that influence peoples’ travel behaviors.

For residential projects, the threshold is defined as total household VMT per capita achieving a 15% reduction compared to regional (or any appropriate sub-area) averages. The SACOG screening map uses “hex” geography, with each hex being about 1000 feet on edge. Residential VMT per capita per hex is calculated by tallying all household VMTs, including VMT traveling outside the region, generated by the residents living at the hex and divided by the total population in the hex. Hexes are then color coded with green and blue hexes depicting neighborhoods with at least a 15% reduction in residential VMT relative to the SACOG region. Yellow, orange, pink and red hexes have less than a 15% VMT reduction.

⁸ <https://www.trafficware.com/synchro-studio.html>

(This page intentionally left blank)

4. EXISTING 2023 CONDITIONS

This section presents the Existing Condition. For purposes of this study, Existing Conditions represent typical midweek, non-holiday, traffic volumes in spring of 2023.

4.1 Existing 2023 Condition

Data Sources

The analysis tools require a variety of data to generate the evaluation criteria. The following sections describe data collection procedures for Existing Conditions. There were three primary data elements (roadway characteristics, intersection turning movement counts, and traffic control data); and two supplementary elements (other recent studies, and field data) that comprised the data collection program for this traffic analysis.

Roadway Geometry and Usage Characteristics

The geometry and usage data for the analysis were collected through aerial photographs, field visits, and prior studies. The current intersection geometry was field validated. **Table 4** shows the key items included in the geometric data and the source for each item.

Table 4. Key items and sources for geometry and usage data

Key Item	Source
Lane configurations and width	Aerial photographs and field visits
Lane utilization	Prior studies, aerial photographs, and field visits
Intersection spacing	Aerial photographs and field visits
Length of storage bays	Aerial photographs and field visits
Transit stops and routes	Transit schedules, aerial photographs, and field visits
Turn prohibitions or allowance	Aerial photographs, field visits, and traffic counts

Lane configurations and width – These data specify the number of lanes and the width of the roadway in each direction, and the directional turns that are allowed from each lane.

Lane utilization – These data specify how lanes are used by drivers, such as traffic distribution between lanes on a multi-lane roadway.

Intersection spacing – These data refer to the distance (in feet) between intersections.

Length of storage bays – These data refer to the length (in feet) of available storage for left-turning or right-turning vehicles where exclusive turn lanes are available. It is collected for right-turn lanes when the parking lane is used as a right-turn lane.

Transit stops and routes – A transit stop is an area where passengers await, board, alight, and transfer between transit vehicles. A transit route is the roadway that transit vehicles operate on.

Turn prohibitions or allowance – These data specify if right turns on red (RTOR) are allowed on the roadway.

Intersection Turning Movement Counts

Existing morning and evening peak period vehicle and pedestrian turning movement counts were collected at study intersections on Thursday March 23, 2023. Traffic count data sheets are provided in **Appendix A** of this report. Peak hour traffic counts were used to conduct the intersection level-of-service analysis. Where appropriate turning movement counts at consecutive intersections were balanced by adding traffic to conservatively reflect existing traffic flows. Observed intersection peak hour factors (PHF) were applied. **Figure 8** provides a summary of the intersection lane geometry and peak period turning movements under Existing Conditions.

Existing Condition Intersection Level-of-Service

Table 5 and **Table 6** present a summary of level-of-service results and a comparison of 95th percentile queue lengths at the study intersections under Existing Conditions. The 95th percentile queue length is the length of queue that is anticipated to be exceeded 5% of the time, or one out of every 20 cycles of the traffic signal.

All study intersections operate within the General Plan level-of-service standard. Three of the study intersections have calculated 95th percentile queue lengths that exceed available storage prior to the addition of Project traffic:

- East Bidwell Street/Blue Ravine Road has calculated 95th percentile queue lengths that exceed available storage lengths on the NE bound right-turn during the AM and PM peak hours and the NW bound left-turn during the PM peak hour. Queueing issues are observable in the field at this intersection.
- East Bidwell Street/Creekside Drive has calculated 95th percentile queue lengths for the SE bound left-turn exceeds available storage during the AM peak hour. Queueing issues are observable in the field at this intersection.
- East Bidwell Street/Oak Avenue Parkway has calculated 95th percentile queue lengths that exceed available storage lengths on the SW bound left-turn during the AM and PM peak hours and the NW bound right-turn during the PM peak hour.

These locations are highlighted with gray fill and bold text in **Table 5** and **Table 6**. Calculation sheets for intersection delay, level-of-service, and queueing are provided in **Appendix B**.

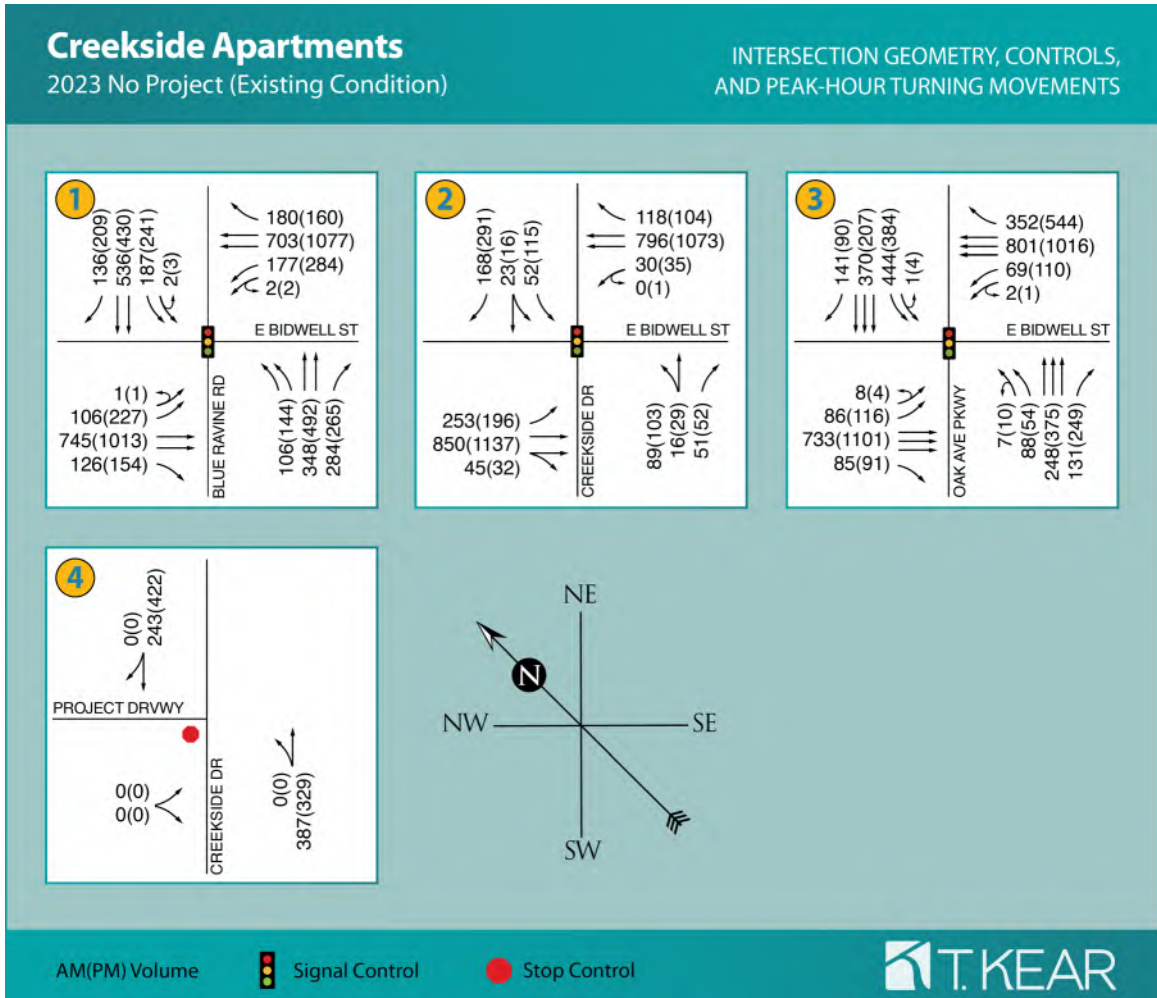

Figure 8. Existing 2023 Condition turn movements and geometry

Table 5. Existing 2023 intersection peak hour delay and level-of-service (LOS)

Intersection	Existing No Project	
	AM Delay/LOS	PM Delay/LOS
1. East Bidwell St/Blue Ravine Rd	35.8/D	36.5/D
2. East Bidwell St/Creekside Dr	35.6/D	44.7/D
3. East Bidwell St/Oak Avenue Pkwy	41.4/D	35.8/D
4. Creekside Dr/Project driveway	n/a	n/a

Table 6. Existing 2023 intersection peak hour 95% queue lengths

Street	Movement	Bay Length (Feet)	Existing No Project 95% Queue	
			AM (Feet)	PM (Feet)
1. East Bidwell St/Blue Ravine Rd				
East Bidwell St	SE Left	180	86	152
	SE Right	155	70	98
	NW Left	190	138	197
	NW Right	100	88	61
Blue Ravine Rd	NE Left	210	85	104
	NE Right	125	134	148
	SW Left	250	134	161
	SW Right	n/a	54	65
2. East Bidwell St/Creekside Dr				
East Bidwell St	SE Left	340	411	262
	SE Through & SE Through-Right	n/a	547	694
	SE Right	n/a	n/a	n/a
	NW Left	125	68	0
	NW Through	n/a	451	613
	NW Right	n/a	99	96
Creekside Dr	NE Left	n/a	n/a	n/a
	NE Through-Left	n/a	156	185
	NE Right	40	0	0
	SW Left	220	71	108
	SW Right	220	68	88
3. East Bidwell St/Oak Avenue Pkwy				
East Bidwell St	SE Left	200	83	98
	SE Right	190	0	2
	NW Left	230	62	86
	NW Right	190	62	231
Oak Avenue Parkway	NE Left	200	78	57
	NE Right	200	55	129
	SW Left	200	350	269
	SW Right	200	52	23
4. Creekside Dr/Project driveway				
driveway	SE approach	n/a	n/a	n/a
Creekside Dr	NE Left	TWLT	n/a	n/a
	SW Right	n/a	n/a	n/a

4.2 Assessment of Proposed Project

Trip Generation

Traffic generated by the proposed Project was based on Institute of Transportation Engineers (ITE) Trip Generation Manual, 11th Edition (2021), and is provided in **Table 7** below.

Table 7. Project trip generation

Description	Land Use	Quantity	Metric	Daily	Peak Hour of Adjacent Street			Peak Hour of Generator		
					AM Total	AM In	AM Out	PM Total	PM In	PM Out
Multifamily Housing (Mid-Rise)	ITE #221	187 DU	bases for Rate	Average Rate	Fitted Curve			Fitted Curve		
			Rate	4.54	0.38	23%	77%	0.40	60%	40%
			Trips	849	71	16	55	75	45	30

Source: ITE (2021) Trip Generation Manual, 11th Ed, Institute of Transportation Engineers, Washington DC.

Trip Distribution and Assignment

Trip distribution was based on observed traffic counts and select zone analysis within the travel demand model, and nearby projects. Project trip distribution and assignment for existing 2023 and EPAP 2028 conditions are shown in **Figure 9**. The resulting assignment of Project trips is provided in **Figure 10**.



Figure 9. Project trip distribution for Existing 2023 and EPAP 2028 Conditions

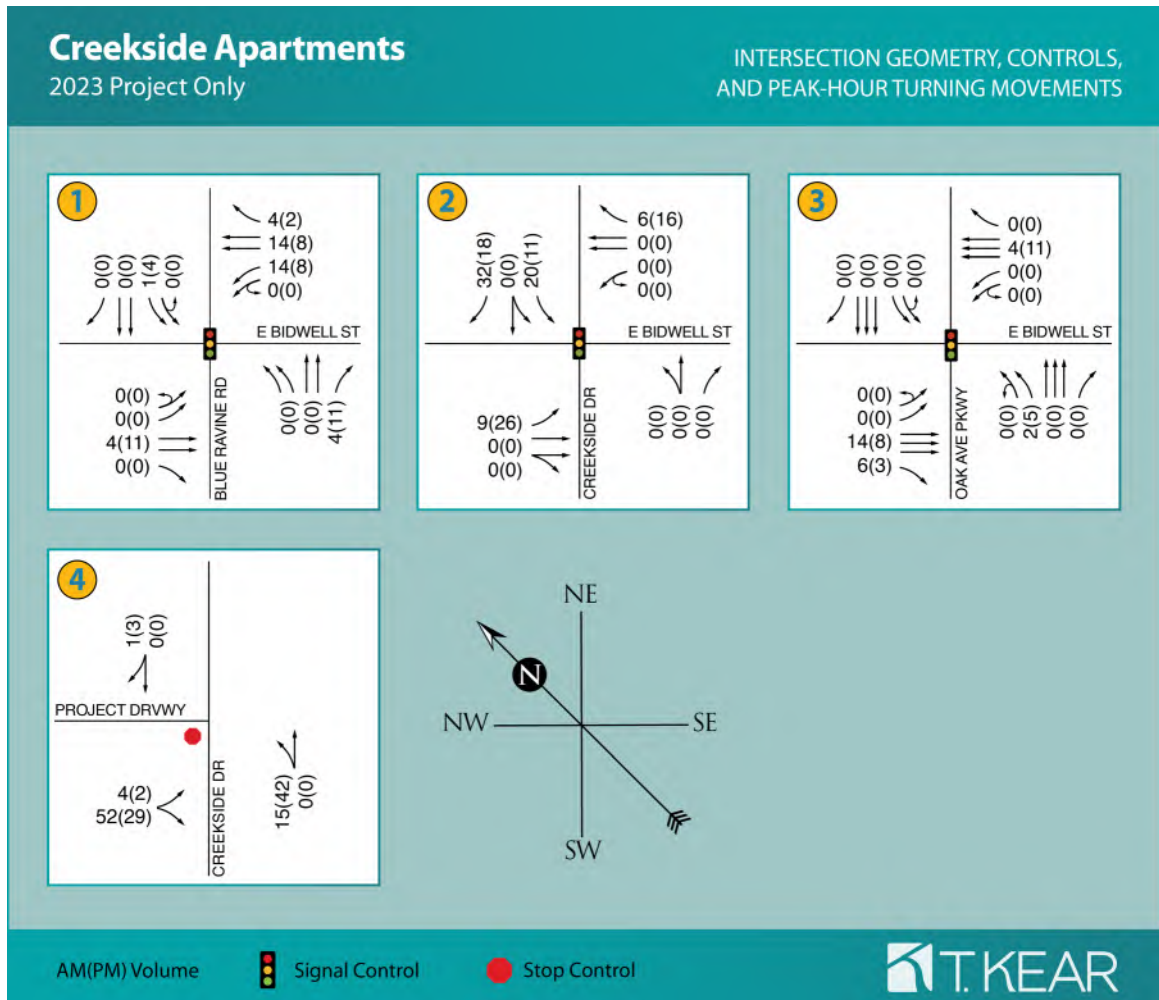

Figure 10. Project trip assignment for Existing 2023 and EPAP 2028 Conditions

4.3 Existing 2023 with Project Conditions

Peak hour traffic associated with the Project was added to the Existing 2023 turning volumes at each intersection. Delay and level-of-service were determined at the study intersections and segments. **Figure 11** summarizes the turning movements and lane configurations for the Existing with Project Condition. **Table 8** and **Table 9** presents a summary of the level-of-service and queuing calculations at the study intersections. Locations with observed or calculated deficiencies that are not related to the Project are highlighted with gray fill and bold text; Project related deficiencies are highlighted with orange fill and bold text.

All study intersections operate within the General Plan level-of-service standard. Three of the study intersections have calculated 95th percentile queue lengths that exceed available storage prior to the addition of Project traffic:

- East Bidwell Street/Blue Ravine Road has calculated 95th percentile queue lengths that exceed available storage lengths on the NE bound right-turn during the AM and PM peak hours and the NW bound left-turn during the PM peak hour. Queueing issues are observable in the field at this intersection.
- East Bidwell Street/Creekside Drive has calculated 95th percentile queue lengths for the SE bound left-turn is anticipated to exceed available storage during the AM peak hour. Queueing issues are observable in the field at this intersection.
- East Bidwell Street/Oak Avenue Parkway has calculated 95th percentile queue lengths that exceed available storage lengths on the SW bound left-turn during the AM and PM peak hours and the NW bound right-turn during the PM peak hour.

These locations are highlighted with gray fill and bold text in **Table 8** and **Table 9**. Level-of-service and queueing was not found to be potentially worsened by Project traffic at any of those intersections. Calculation sheets for intersection delay, level-of-service, and queueing are provided in **Appendix B**.

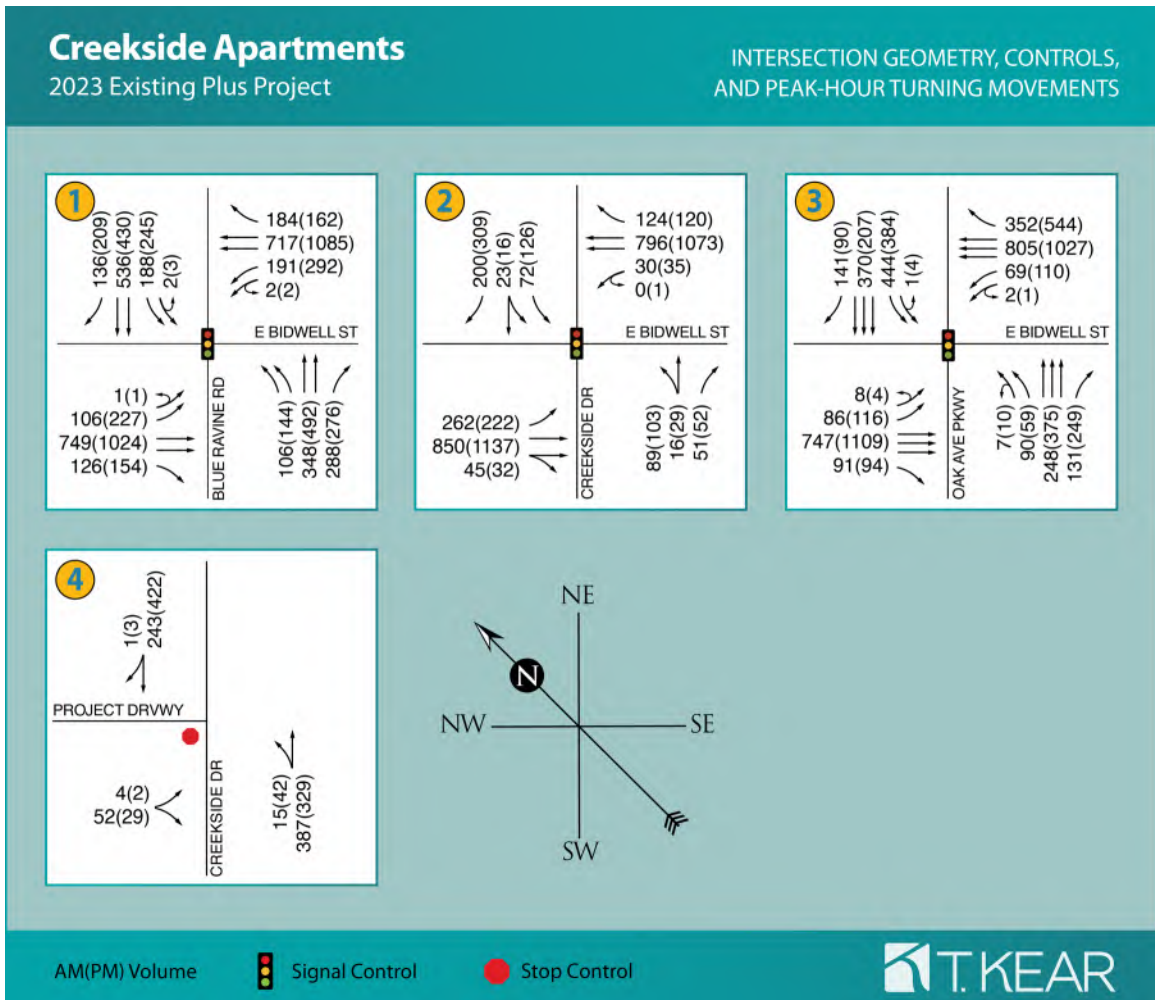

Figure 11. Existing 2023 with Project Condition turning movements and lane geometry

Table 8. Existing 2023 intersection delay and level-of-service (LOS), with and without Project

Intersection	Existing No Project		Existing + Project	
	AM Delay/LOS	PM Delay/LOS	AM Delay/LOS	PM Delay/LOS
1. East Bidwell St/Blue Ravine Rd	35.8/D	36.5/D	36.0/D	36.9/d
2. East Bidwell St/Creekside Dr	35.6/D	44.7/D	38.2/D	48.9/D
3. East Bidwell St/Oak Avenue Pkwy	41.4/D	35.8/D	41.3/D (1)	35.8/D
4. Creekside Dr/Project driveway	n/a	n/a	10.4/B (SE Approach)	11.7/B (SE Approach)

(1) Actuation setting reduces delay on SE Bidwell approach by approximately 0.1 seconds,

Table 9. Existing 2023 intersection peak hour 95% queue lengths, with and without Project

Street	Movement	Bay Length (Feet)	Existing No Project 95% Queue		Existing + Project 95% Queue	
			AM (Feet)	PM (Feet)	AM (Feet)	PM (Feet)
1. East Bidwell St/Blue Ravine Rd						
East Bidwell St	SE Left	180	86	152	86	152
	SE Right	155	70	98	70	99
	NW Left	190	138	197	147	201
	NW Right	100	88	61	90	64
Blue Ravine Rd	NE Left	210	85	104	85	104
	NE Right	125	134	148	140	153
	SW Left	250	134	161	134	163
	SW Right	n/a	54	65	54	65
2. East Bidwell St/Creekside Dr						
East Bidwell St	SE Left	340	411	262	432	304
	SE Through & SE Through-Right	n/a	547	694	548	694
	SE Right	n/a	n/a	n/a	n/a	n/a
	NW Left	125	68	0	67	76
	NW Through	n/a	451	613	452	613
	NW Right	n/a	99	96	103	113
Creekside Dr	NE Left	n/a	n/a	n/a	n/a	n/a
	NE Through-Left	n/a	156	185	156	185
	NE Right	40	0	0	0	0
	SW Left	220	71	108	86	114
	SW Right	220	68	88	74	90
3. East Bidwell St/Oak Avenue Pkwy						
East Bidwell St	SE Left	200	83	98	83	98
	SE Right	190	0	2	1	3
	NW Left	230	62	86	62	86
	NW Right	190	62	231	62	231
Creekside Dr	NE Left	200	78	57	79	60
	NE Right	200	55	129	55	129
	SW Left	200	350	269	350	269
	SW Right	200	52	23	52	23
4. Creekside Dr/Project driveway						
driveway	SE approach	n/a	n/a	n/a	7.5	5
Creekside Dr	NE Left	TWLT	n/a	n/a	0	2.5
	SW Right	n/a	n/a	n/a	0	0

(This page intentionally left blank)

5. EXISTING PLUS APPROVED PROJECTS (EPAP) 2028 CONDITIONS

This section presents existing condition traffic plus traffic from planned and approved projects that are reasonably expected to be constructed by the time the Project is constructed, corresponding to roughly five years' worth of growth.

5.1 EPAP 2028 Growth Increment

Five-year traffic forecasts were developed using two different methodologies, and the higher (more conservative) volume projections were used for this analysis. These approaches are described in **Section 2.1** and **Section 3.1** of this report, and summarized here:

- The first method was based on the traffic anticipated from approved projects that have not been fully built and/or occupied as of spring 2023.
- The second method used the City of Folsom General Plan travel demand model to estimate growth through 2028. Supporting material for Traffic forecasting calculations are provided in **Appendix C**.

The second method resulted in higher traffic volumes and was therefore used as the basis for EPAP 2028 Conditions analysis.

5.2 EPAP 2028 Conditions

The EPAP Conditions analysis utilizes lane configurations and signal timing plans from the Existing Conditions. **Figure 12** summarizes the turning movements and lane configurations for the EPAP 2028 Conditions scenario. **Table 10** and **Table 11** present a summary of level-of-service results for the study intersections under EPAP 2028 Conditions.

Results closely mirror those from the Existing 2023 scenario. All study intersections operate within the General Plan level-of-service standard. Three of the study intersections have calculated 95th percentile queue lengths that exceed available storage prior to the addition of Project traffic:

- East Bidwell Street/Blue Ravine Road has calculated 95th percentile queue lengths that exceed available storage lengths on the NE bound right-turn during the AM and PM peak hours and the NW bound left-turn during the PM peak hour. Queueing issues are observable in the field at this intersection under Existing 2023 Conditions.
- East Bidwell Street/Creekside Drive has calculated 95th percentile queue lengths for the SE bound left-turn is anticipated to exceed available storage during the AM peak hour. Queueing issues are observable in the field at this intersection.
- East Bidwell Street/Oak Avenue Parkway has calculated 95th percentile queue lengths that exceed available storage lengths on the SW bound left-turn during the AM and PM peak hours. The NW bound right-turn and the NE Bound right turn 95th percentile queue lengths exceed available storage lengths during the PM peak hour.

These locations are highlighted with gray fill and bold text in **Table 10** and **Table 11**. Calculation sheets for intersection delay, level-of-service, and queueing are provided in **Appendix B**.

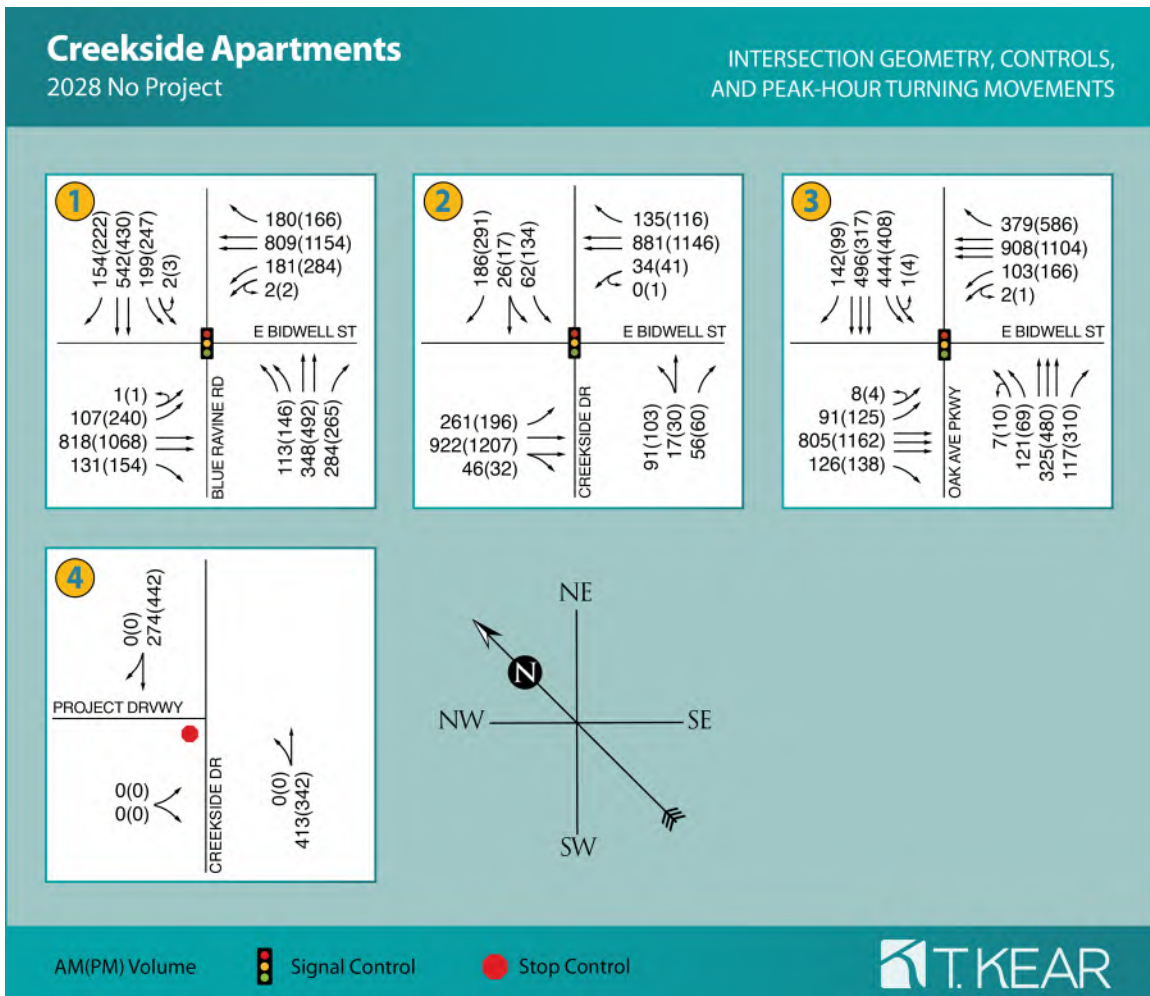

Figure 12. EPAP 2028 Condition turning movements and geometry

Table 10. EPAP 2028 intersection delay and level-of-service

Intersection	EPAP No Project	
	AM Delay/LOS	PM Delay/LOS
1. East Bidwell St/Blue Ravine Rd	35.2/D (1)	36.6/D (1)
2. East Bidwell St/Creekside Dr	37.0/D	44.9/D
3. East Bidwell St/Oak Avenue Pkwy	42.4/D	
4. Creekside Dr/Project driveway	n/a	n/a

(1) Increased volume on East Bidwell St approaches which have lower delay than Blue Ravine Rd reduces average delay relative to 2023.

Table 11. EPAP 2028 intersection peak hour 95% queue lengths

Street	Movement	Bay Length (Feet)	EPAP No Project 95% Queue	
			AM (Feet)	PM (Feet)
1. East Bidwell St/Blue Ravine Rd				
East Bidwell St	SE Left	180	86	159
	SE Right	155	77	98
	NW Left	190	140	197
	NW Right	100	87	59
Blue Ravine Rd	NE Left	210	89	106
	NE Right	125	146	148
	SW Left	250	141	165
	SW Right	n/a	58	66
2. East Bidwell St/Creekside Dr				
East Bidwell St	SE Left	340	431	259
	SE Through & SE Through-Right	n/a	594	734
	SE Right	n/a	n/a	n/a
	NW Left	125	72	82
	NW Through	n/a	505	701
	NW Right	n/a	121	112
Creekside Dr	NE Left	n/a	n/a	n/a
	NE Through-Left	n/a	159	187
	NE Right	40	0	0
	SW Left	220	80	121
	SW Right	220	72	88
3. East Bidwell St/Oak Avenue Pkwy				
East Bidwell St	SE Left	200	88	104
	SE Right	190	1	7
	NW Left	230	84	119
	NW Right	190	90	327
Creekside Dr	NE Left	200	98	66
	NE Right	200	53	209
	SW Left	200	350	296
	SW Right	200	54	31
4. Creekside Dr/Project driveway				
Driveway	SE approach	n/a	n/a	n/a
Creekside Dr	NE Left	TWLT	n/a	n/a
	SW Right	n/a	n/a	n/a

5.3 EPAP 2028 with Project Conditions

Peak hour traffic associated with the Project was added to anticipated EPAP 2028 turning volumes at each intersection. Delay and level-of-service were then determined at the study intersections. **Figure 14** summarizes the turning movements and lane configurations for the EPAP 2028 with Project Conditions.

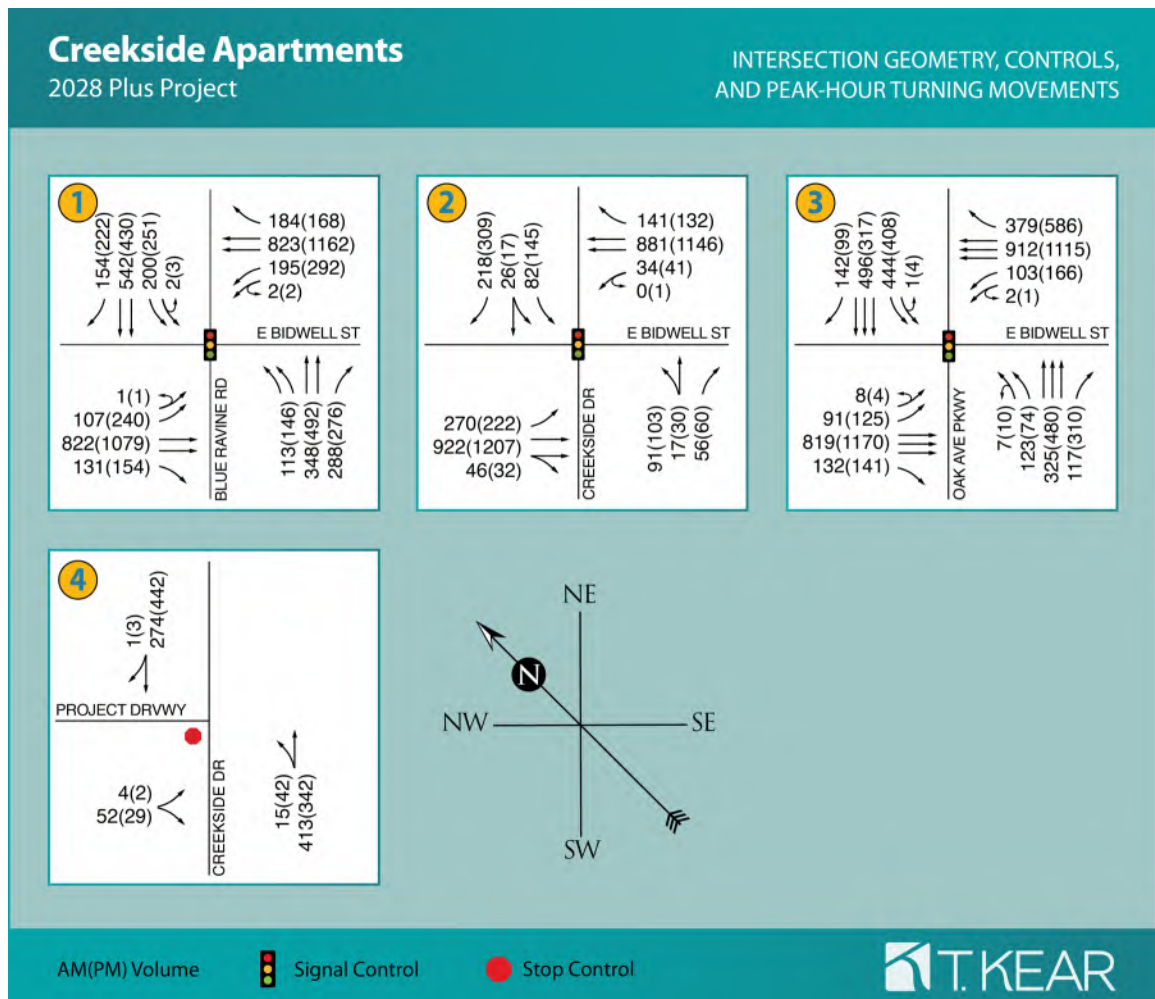

Figure 13. EPAP 2028 with Project turning movements and geometry

Table 12 and **Table 13** present a summary of the level-of-service and queuing results for the study intersections. Locations with observed or calculated level-of-service and/or queue deficiencies that are not related to the Project are highlighted with gray fill and bold text, Project related deficiencies are highlighted with orange fill and bold text.

Results closely mirror those from the Existing 2023 with Project scenario. All study intersections operate within the General Plan level-of-service standard. Three of the study intersections have calculated 95th percentile queue lengths that exceed available storage prior to the addition of Project traffic:

- East Bidwell Street/Blue Ravine Road has calculated 95th percentile queue lengths that exceed available storage lengths on the NE bound right-turn during the AM and PM peak hours and the NW bound left-turn during the PM peak hour.
- East Bidwell Street/Creekside Drive has calculated 95th percentile queue lengths for the SE bound left-turn is anticipated to exceed available storage during the AM peak hour. Queueing issues are observable in the field at this intersection.
- East Bidwell Street/Oak Avenue Parkway has calculated 95th percentile queue lengths that exceed available storage lengths on the SW bound left-turn during the AM and PM peak hours. The NW bound right-turn and the NE Bound right turn 95th percentile queue lengths exceed available storage lengths during the PM peak hour.

These locations are highlighted with gray fill and bold text in **Table 12** and **Table 13**. Level-of-service and queueing was not found to be potentially worsened by Project traffic at any of those intersections. Calculation sheets for intersection delay, level-of-service, and queueing are provided in **Appendix B**.

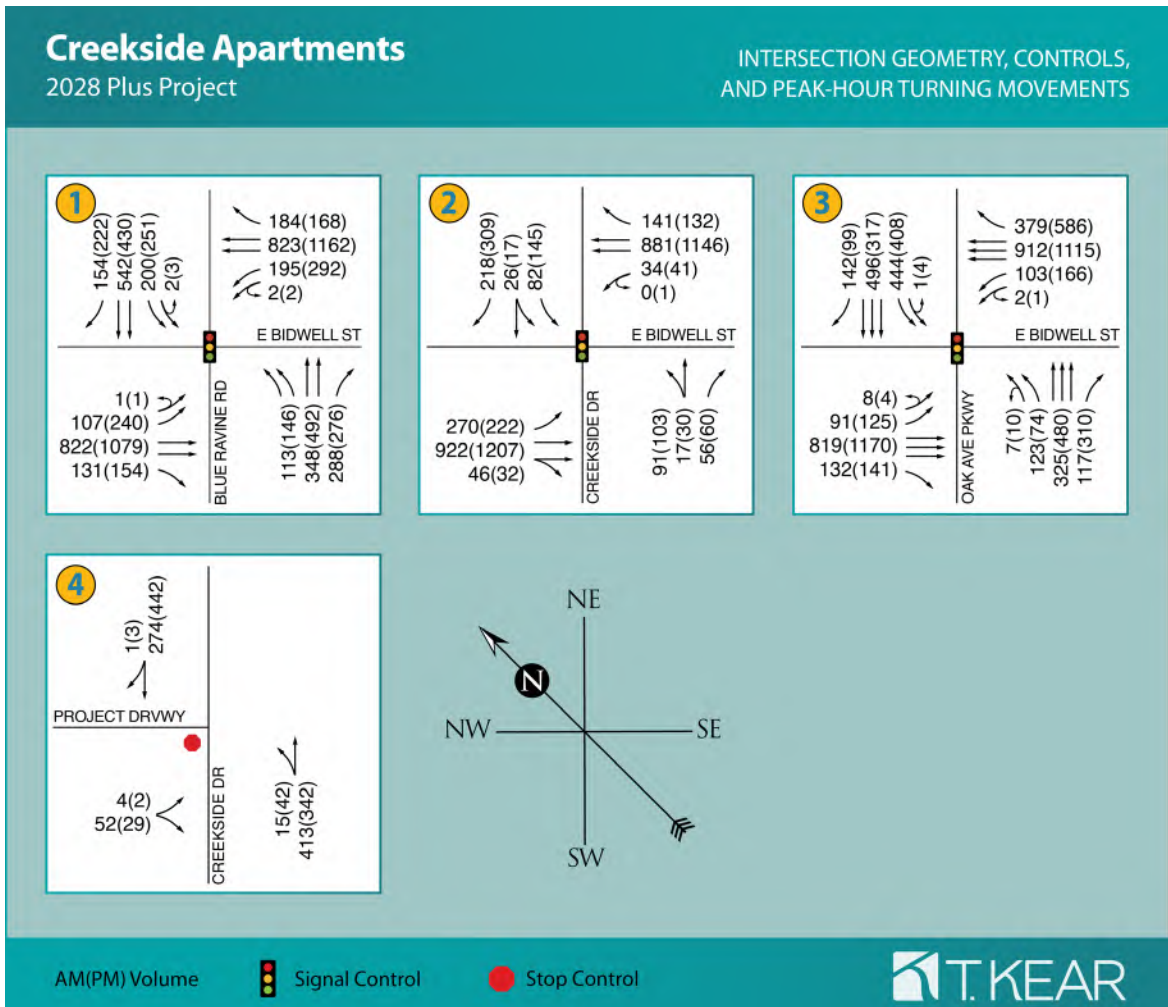

Figure 14. EPAP 2028 with Project turning movements and lane geometry

Table 12. EPAP 2028 intersection delay and level-of-service, with and without Project

Intersection	EPAP No Project		EPAP + Project	
	AM Delay/LOS	PM Delay/LOS	AM Delay/LOS	PM Delay/LOS
1. East Bidwell St/Blue Ravine Rd	35.2/D (1)	36.6/D (1)	35.3/D	37.1/D
2. East Bidwell St/Creekside Dr	37.0/D	44.9/D	40.0/D	48.9/D
3. East Bidwell St/Oak Avenue Pkwy	42.4/D	39.1/D	42.3/D (2)	39.1/D
4. Creekside Dr/Project driveway	n/a	n/a	10.7/B (SE Approach)	11.9/B (SE Approach)

(1) Increased volume on East Bidwell St approaches which have lower delay than Blue Ravine Rd reduces average delay relative to 2023.

(2) Actuation setting reduces delay on SE Bidwell approach by approximately 0.1 seconds.

Table 13. EPAP 2028 intersection peak hour 95% queue lengths, with and without Project

Street	Movement	Bay Length (Feet)	EPAP No Project 95% Queue		EPAP + Project 95% Queue	
			AM (Feet)	PM (Feet)	AM (Feet)	PM (Feet)
1. East Bidwell St/Blue Ravine Rd						
East Bidwell St	SE Left	180	86	159	86	159
	SE Right	155	77	98	77	99
	NW Left	190	140	197	149	202
	NW Right	100	87	59	89	62
Blue Ravine Rd	NE Left	210	89	106	89	106
	NE Right	125	146	148	151	153
	SW Left	250	141	165	141	167
	SW Right	n/a	58	66	58	66
2. East Bidwell St/Creekside Dr						
East Bidwell St	SE Left	340	431	259	451	298
	SE Through & SE Through-Right	n/a	594	734	594	733
	SE Right	n/a	n/a	n/a	n/a	n/a
	NW Left	125	72	82	71	81
	NW Through	n/a	505	701	506	703
	NW Right	n/a	121	112	125	129
Creekside Dr	NE Left	n/a	n/a	n/a	n/a	n/a
	NE Through-Left	n/a	159	187	159	187
	NE Right	40	0	0	0	0
	SW Left	220	80	121	94	129
	SW Right	220	72	88	77	90
3. East Bidwell St/Oak Avenue Pkwy						
East Bidwell St	SE Left	200	88	104	87	104
	SE Right	190	1	7	4	9
	NW Left	230	84	119	84	119
	NW Right	190	90	327	91	327
Creekside Dr	NE Left	200	98	66	100	69
	NE Right	200	53	209	53	209
	SW Left	200	350	296	350	296
	SW Right	200	54	31	54	31
4. Creekside Dr/Project driveway						
driveway	SE approach	n/a	n/a	n/a	7.5	5
Creekside Dr	NE Left	TWLT	n/a	n/a	0	2.5
	SW Right	n/a	n/a	n/a	0	0

(This page intentionally left blank)

6. GENERAL PLAN POLICY M 4.13 ABATEMENT MEASURES

The Project is not anticipated to cause new or worsen existing deficiencies with respect to General Plan policy M 4.13. No abatement measures are required.

The City of Folsom requests that the Project remove the bulb out on the corner of East Bidwell Street/Creekside Drive and widen East Bidwell Street to make operational improvements to the current functional, but awkward, right turn onto East Bidwell Street from Creekside drive which provides Project access. These optional improvements are described in the call out below and in **Figure 15**.

Requested East Bidwell Street/Creekside Drive Improvement Remove bulb out and reconstruct NW bound East Bidwell to have three through lanes as follows:

- Restripe the existing NW bound East Bidwell right turn lane to a through lane;
- Add a 150 ft NW bound right turn pocket with 60 ft taper (total length 210 feet);
- Widen East Bidwell to add a class II B buffered bike lane from the end of the existing NW bound class II bike lane to the intersection;
- Relocate signal mast and controller on downstream corner;
- Remove bulb out on the upstream corner and relocate signal mast;
- Restripe NW bound class II bike lane from East Bidwell Street/Creekside Drive intersection to the Humbug Creek bicycle trail as a class II B buffered bike lane located adjacent to the curb.

The entirety of this requested improvement may not be feasible within the available right-of-way, and a subset of the requested improvements may be acceptable if done to the satisfaction of the City Engineer, and subject to the City's determination that a subset of these improvements would be safe and consistent with design guidance.

This improvement is required by the General Plan for East Bidwell's ultimate configuration, but there is no nexus requiring the Project to construct it. Because these improvements are not yet funded through a fee program, the applicant is responsible for costs in proportion to the Project's contribution to intersection traffic growth through the horizon year.

- 2023 intersection average daily traffic (ADT): 28,375 vehicle trips.
- Horizon year (2035) ADT with Project: 37,945 vehicle trips.
- Project's ADT through intersection: 790 vehicle trips.

The Project's estimated fair share cost percentage of this improvement is $790 / (37945 - 28375)$ or 8.25%. Note that ADT was estimated from the average of AM and PM peak hours multiplied by a factor of ten. Construction of all or a portion of these improvements may satisfy the Projects required financial contribution to these improvements.



Figure 15. Requested Improvement at East Bidwell Street/Creekside Drive

7. VEHICLE MILES TRAVELED (VMT)

Under State Law (SB 743), VMT became the primary CEQA threshold of significance for transportation impacts on July 1, 2020. Automobile delay as measured by level-of-service and other similar metrics generally no longer constitute a significant environmental impact. Note that safety issues related to crash history, bicycle safety, pedestrian safety, and transit operations are still relevant to CEQA. Folsom General Plan policy NCR 3.1.3 addressed vehicle miles traveled (VMT) as shown below:

Policy NCR 3.1.3 “Encourage efforts to reduce the amount of vehicle miles traveled (VMT). These efforts could include encouraging mixed-use development promoting a jobs/housing balance, and, encouraging alternative transportation such as walking, cycling, and public transit.”

Without specific General Plan guidance for VMT thresholds, this analysis uses qualitative screening against OPR’s guidance of a 15% per capita VMT reduction.

The Governors’ Office of Planning and Research (OPR) published guidance⁹ recommending a CEQA threshold for transportation impacts of land use projects of a 15% VMT reduction per capita, relative to either city or regional averages, based on the California’s Climate Scoping Plan. Qualitative assessment of VMT reduction is acceptable to screen projects¹⁰.

To support jurisdictions’ SB743 implementation, SACOG developed thresholds and screening maps (**Figure 16**) for residential projects¹¹, using outputs from the 2016 base year travel demand model run for the 2020 MTP/SCS. SACOG’s travel demand model is activity/tour based and is designed to estimate an individual’s daily travel, accounting for land use, transportation and demographics that influence peoples’ travel behaviors. For residential projects, the threshold is defined as total household VMT per capita achieving 15% of reduction compared to regional (or any appropriate sub-area) average VMT. The map uses HEX geography. Residential VMT per capita per HEX is calculated by tallying all household VMTs, including VMT traveling outside the region, generated by the residents living in the HEX and divided by the total population in the HEX. Green hexagons denote areas where residential VMT is 50% to 85% of the regional average and yellow hexagons denote areas where residential VMT is 85% to 100% of the regional average.

The Project is located within one of the green hexagons with average residential VMT of 17 miles per capita (per day). The Project is anticipated to generate less than 82% of the regional per capita residential daily VMT of 20.82 miles. **The Project is therefore anticipated to have a less-than-significant impact on VMT.**

⁹ OPR (2018) Technical Advisory on Evaluating Transportation Impacts In CEQA, http://www.opr.ca.gov/docs/20190122-743_Technical_Advisory.pdf.

¹⁰ OPR’s webinar on SB 743 implementation, 4/16/2020.

¹¹ SACOG (2021) <https://sb743-sacog.opendata.arcgis.com/>

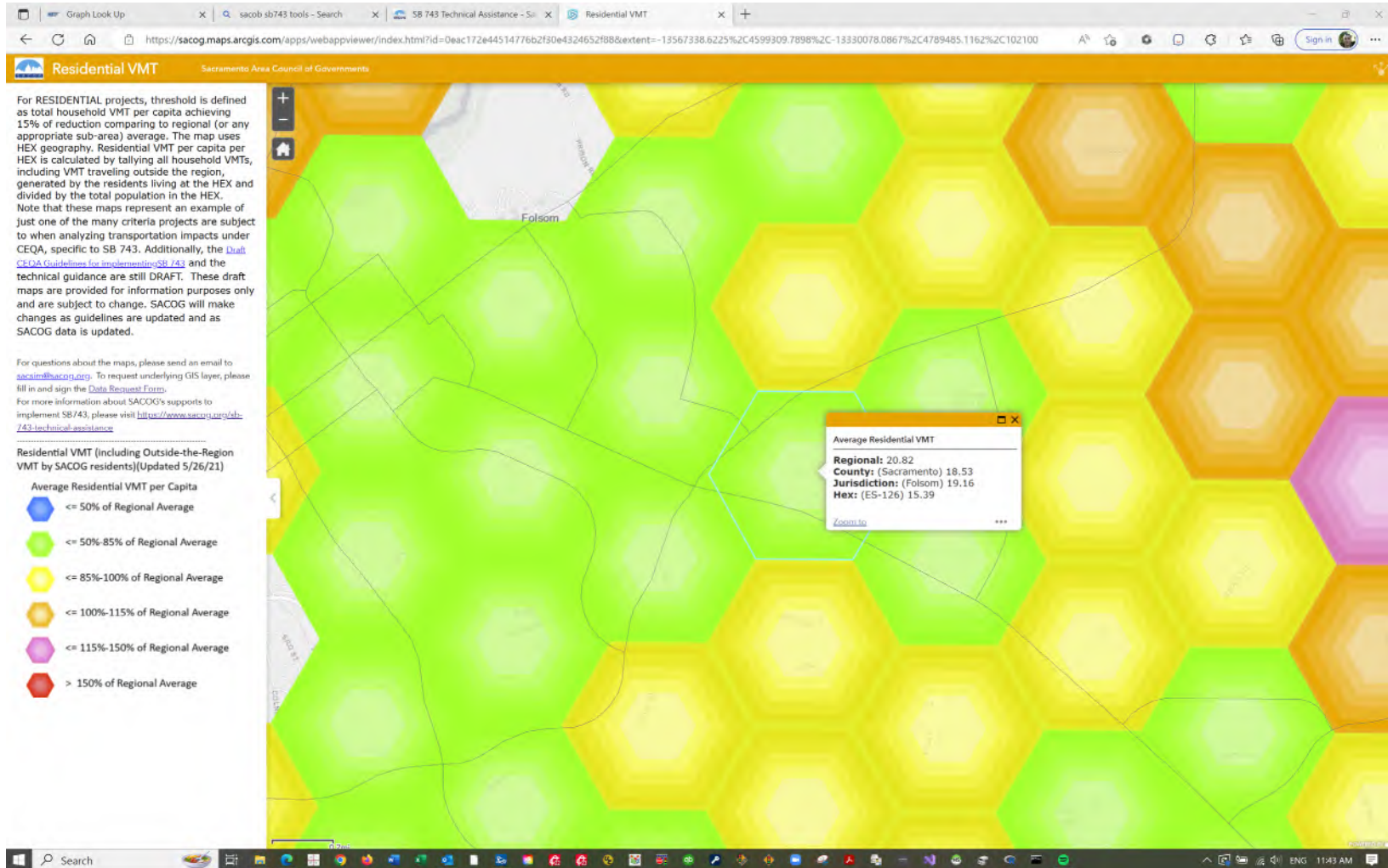

Figure 16. SACOG SB 743 Regional VMT Screening Map

8. OTHER CONSIDERATIONS

This section considers crash history, on-site circulation (including parking), as well as pedestrian, bicycle, and transit impacts.

8.1 Crash History

Two crash history reviews were made using data available from the Statewide Integrated Traffic Records System (SWITRS) database ¹².

Method One: Comparison to Statewide Accident Rates:

Where sufficient data is available, crash history analysis is done by comparing site specific accident rates to multi-year statewide averages for similar roadways published by Caltrans. The most recent data from Caltrans are for 2017-2019¹³. For this accident rate analysis, the highest number of accidents identified was on the segment of East Bidwell Street between Blue Ravine Road and Creekside Drive. This segment was used to represent all segments of East Bidwell Street to be conservative. Three data sources were utilized:

- Crash history retrieved from the SWITRS database.
- Annual average daily traffic from 2017-2021 based on 2023 traffic counts and annual growth rates derived from the General Plan travel demand model.
- Thresholds for fatal + injury crashes, and property damage only crashes, on 4+ lane divided roadways in suburban areas from Caltrans.

There were 15 accidents (total), 15 injury accidents, and zero fatal accidents, in the data set spanning five years from 2017 to 2021 over the 0.247-mile segment of East Bidwell Street between Blue Ravine Road and Creekside Drive. Estimated annual average vehicle miles of travel on that segment for the same 5-year period is 4,935,923 miles of travel per year. This equates to an accident rate of 0.61 accidents per million vehicle miles (of travel). Caltrans' statewide averages are 1.25 (total) accidents per million vehicle miles, 0.53 injury + fatal accidents per million vehicle miles, and .002 fatal accidents per million vehicle miles. The study segment accident rates are compared to statewide averages in **Table 14** below.

Table 14. Five-year accident rate comparison (accidents per million vehicle miles)

	East Bidwell St Segment	Statewide Average for Similar Facilities
Accidents (All)	0.61	1.25
Accidents (Injury + Fatal)	0.61	0.53
Accidents (Fatal)	0.00	0.02

¹² CHP (2023) I-SWITRS data base, California Highway Patrol, accessed at <https://iswitrs.chp.ca.gov/Reports/jsp/index.jsp>, (accessed data May 7, 2023).

¹³ Caltrans (2022) 2019 Crash Data on California State Highways (road miles, travel, crashes, crash rates), online at <https://dot.ca.gov/programs/research-innovation-system-information/annual-collision-data>, page 8 "Suburban 4+ lane divided road" rates, accessed November 7, 2022.

The total accident rate and fatal accident rate are both below statewide averages. However, the injury plus fatal accident rate is approximately 15% higher than the statewide average.

The vast majority of accidents on that segment of East Bidwell Street were rear-end collisions, indicative of queueing concerns, including the spillback of left-turn queues in the corresponding turn pockets. The Project is anticipated to increase those left turn queues by less than one vehicle length which is consistent with the thresholds described in **Section 3.3** of this report. No Project impact is anticipated.

Method Two: Review of Specific Crashes on Lower Volume Roads Near the Project

Along Creekside Drive there is a limited number of accidents in the SWITRS database, even when the query was extended beyond five years. Specifically, two collisions were identified:

- A broadside between a left turning vehicle exiting the medical center parking lot across the street from the proposed Project with a southwest bound vehicle on Creekside Drive. This accident occurred on January 20, 2020, at approximately 4 PM, and was an injury accident. Weather was not a factor.
- A fatal vehicle-pedestrian collision in the crosswalk located on Creekside Drive approximately 850 feet to the east-northeast of the Project driveway. The accident occurred on February 12, 2016, at 4:30 PM. Weather was not a factor. Following the accident, the City installed a Rectangular Rapid Flashing Beacon (RRFB) at the crosswalk in question.

The broadside collision is not in itself an indication that an unsafe situation is present at this location. However, the driveway in question is on the inside of a curve and visibility could have been a factor. The Project is not anticipated to add traffic to the driveway in question, and the Project driveway will be on the outside of the curve. No Project impact is anticipated.

The history of a fatal vehicle-pedestrian collision within a crosswalk is a concern. New mid-block crosswalks on Creekside Drive are not advised and pedestrians/transit riders should be directed to the signalized crossing at the East Bidwell Street/Creekside Drive intersection. Because the Project is not proposing a mid-block crossing and the Sacramento Regional Transit is responsible for the bus stop, no Project impact is anticipated.

8.2 Internal Circulation and Site Plan Review

A preliminary site plan was provided as **Figure 2**. This section reviews parking, entry gate queues, driveway throat-depth, and emergency vehicle access.

Parking Requirements

Multiple-family structures and complexes: Folsom Municipal Code¹⁴ requires 1.5 spaces per dwelling unit.

Proposed Project Parking: 335 spaces are provided for the 187 apartments, with an overall parking ratio of 1.79 spaces per dwelling unit.

Finding: The proposed parking supply exceeds the City requirement and is anticipated to be adequate for the Project.

Entry Gate Queues

The Project proposes two entry gates off the main driveway, with guest/office parking located outside of the entry gates. The throat depth between the sidewalk and nearest gate is adequate to store two vehicles. Anticipated vehicle arrivals were estimated based on the trip generation estimates assuming arrival rates based on a cumulative Poisson distribution. Arrivals are assumed to be distributed to the two gates evenly, roughly in proportion to where on-site parking is situated.

Both 50th percentile and 95th percentile queue lengths were estimated assuming both one-minute and two-minute cycle times for the gates. 95th percentile queues are the normal metric for identifying the appropriate storage capacity for an anticipated queue.

Assuming a one-minute gate cycle

- 50th percentile entry queue is anticipated to be zero vehicle per gate cycle, and the 95th percentile entry queue is anticipated to be one vehicle per gate cycle.

Assuming a two-minute gate cycle

- 50th percentile entry queue is anticipated to be less than 1 vehicle per gate cycle, and the 95th percentile entry queue is anticipated to be less than 2 vehicles per gate cycle.

If the entry gates are to be kept closed during the AM or PM peak hours, storage for two or more vehicles should be provided outside of each gate. The Preliminary site plans match this requirement.

Funding: Entry gate queues of two vehicles or less are anticipated in front of each gate. The Preliminary site plan accommodates the anticipated entry queues.

Minimum Required Throat-Depth

Minimum Required Throat-Depth (MRTD): The minimum required throat depth is a function of the characteristics of the roadway being accessed and the number of apartments in the complex.

- Creekside Drive is classified as a minor collector in the General Plan and is constructed with a 60-foot right-of-way width.

¹⁴ Section 17.57.040 "Off-street parking requirements"
<https://www.codepublishing.com/CA/Folsom/html/Folsom17/Folsom1757.html#17.57.040>.

- Apartment complex with more than 160 units, accessing a road with a 60-foot right-of-way, have a MRTD is 50 feet¹⁵. This 50-foot length represents vehicle storage equivalents, which means the total required length may be achieved by summing the throat depths for several access points if more than one access point is to serve the site.

Throat-Depth Provided: As shown on the preliminary site plan in **Figure 2** (page 3), the throat depths for the primary driveway exceeds fifty feet.

Finding: The Project driveway throat-depth is anticipated to be adequate.

Emergency Vehicle Access

The Project's internal drive isles have 25-foot inner/50-foot outer minimum turning radii to accommodate fire department access. In addition to the primary access, separate emergency vehicle access is also provided.

Finding: Emergency vehicle access is anticipated to be adequate.

Right-Turn Deceleration/Acceleration Lanes and Tapers for Driveways

City standards require a 60-foot right turn taper in conditions with ten or more peak hour right turns into a driveway, and a 150-foot pocket plus 60-foot taper, with fifty or more peak hour right turns. The Project driveway is not anticipated to have ten or more right turning vehicles into the Project during the AM or PM peak-hours.

Finding: Driveway geometry is anticipated to be adequate.

8.2 Bicycle/Pedestrian/Transit Facilities

The Project does not inhibit the use of bicycle, pedestrian, or transit facilities; eliminate existing bicycle, pedestrian, or transit facilities; or prevent the implementation of planned bicycle, pedestrian, or transit facilities.

Finding: The Project's impact on bicycle, pedestrian, or transit facilities under CEQA is anticipated to be **less-than-significant**.

¹⁵ Folsom (2020) Design and Procedures Manual and Improvement Standards, site access Table 12-1, <https://www.folsom.ca.us/home/showpublisheddocument/384/637466585843430000>.

9. FINDINGS AND RECOMENDATIONS

Findings and recommended conditions of approval are located at the end of the executive summary.

(This page intentionally left blank)

Appendix L

Tribal Cultural Resources
Memorandum

Memorandum

HELIX Environmental Planning, Inc.
1180 Iron Point Road, Suite 130
Folsom, CA 95630
916.435.1205 tel
619.462.0552 fax
www.helixepi.com



Date: September 22, 2023

From: HELIX Environmental Planning, Inc. (HELIX)

Subject: Tribal Consultation Record for Compliance with Assembly Bill 52 and CEQA for the Creekside Apartments Project, City of Folsom

California Environmental Quality Act (CEQA), as amended by Assembly Bill (AB) 52, requires that the City of Folsom (City) provide notice to any California Native American tribes that have requested notice of projects subject to CEQA review and consult with tribes that responded to the notice within 30 days of receipt with a request for consultation. For the City, these included the following tribes that requested such noticing:

- United Auburn Indian Community of the Auburn Rancheria; and,
- Wilton Rancheria; and
- Lone Band of Miwok Indians.

The purpose of the consultation is to identify Tribal Cultural Resources (TCRs) that may be significantly impacted by the proposed project and to allow the City to avoid or mitigate significant impacts prior to project approval and implementation. Section 21074(a) of the PRC defines TCRs for the purpose of CEQA as:

Sites, features, places, cultural landscapes (geographically defined in terms of the size and scope), sacred places, and objects with cultural value to a California Native American tribe that are either of the following:

- a) included or determined to be eligible for inclusion in the California Register of Historical Resources; and/or,*
- b) included in a local register of historical resources as defined in subdivision (k) of Section 5020.1; and/or,*
- c) a resource determined by the lead agency, in its discretion and supported by substantial evidence, to be significant pursuant to criteria set forth in subdivision (c) of Section 5024.1. In applying the criteria set forth in subdivision (c) of Section 5024.1 for the purposes of this*

paragraph, the lead agency shall consider the significance of the resource to a California Native American tribe.

Because the first two criteria also meet the definition of a Historical Resource under CEQA, a TCR may also require additional consideration as a Historical Resource. TCRs may or may not exhibit archaeological, cultural, or physical indicators and can only be identified by a culturally affiliated Tribe, which has been determined under State law to be the subject matter expert for TCRs.

CEQA requires that the City initiate consultation with Tribes at the commencement of the CEQA process to identify TCRs. Furthermore, because a significant effect on a TCR is considered a significant impact on the environment under CEQA, consultation is required to develop appropriate avoidance, impact minimization, and mitigation measures. Therefore, in accordance with the requirements summarized above, the City carried out, or attempted to carry out, tribal consultation for the project.

1.0 METHODOLOGY

United Auburn Indian Community (UAIC) conducted a background search for the identification of Tribal Cultural Resources for this project, which included a review of pertinent literature, historic maps, and a records search using UAIC's Tribal Historic Information System (THRIS). UAIC's THRIS database is composed of UAIC's areas of oral history, ethnographic history, and places of cultural and religious significance, including UAIC Sacred Lands that are submitted to the Native American Heritage Commission (NAHC). The THRIS resources shown in this region also include previously recorded indigenous resources identified through the California Historic Resources Information System Center (CHRIS) as well as historic resources and survey data.

2.0 SUMMARY OF CONSULTATION

On May 9, 2023, the City sent project notification letters to the three California Native American Tribes named above that had previously submitted general consultation request letters pursuant to Section 21080.3.1(d) of the Public Resources Code (PRC). The letter provided each Tribe with a brief description of the project and its location, the contact information for the City's authorized representative, and a notification that the Tribe has 30 days to request consultation.

2.1 United Auburn Indian Community of the Auburn Rancheria

UAIC is a federally recognized Tribe comprised of both Miwok and Maidu (Nisenan) Tribal members who are traditionally and culturally affiliated with the project area. The Tribe has deep spiritual, cultural, and physical ties to their ancestral land and are contemporary stewards of their culture and landscapes. The Tribal community represents the continuity and endurance of their ancestors by maintaining their connection to their history and culture. It is the Tribe's goal to ensure the preservation and continuance of their cultural heritage for current and future generations.

On June 2, 2023, Ms. Anna Starkey, on behalf of the UAIC, emailed the City regarding the project notification letter sent out on May 9, 2023. Ms. Starkey requested that the City provide a cultural resources report to further understand the project's local and cultural sensitivity, as the map provided was hard to determine the exact project location. Ms. Starkey also requested that for all future

notifications, the City use their secure online submittal form to ensure the UAIC receives and processes projects in a timely manner.

On September 5, 2023, the City, with Mr. Curson and Ms. McAdams CC'd, emailed Ms. Starkey with notes to what was discussed via email on Thursday, August 31, 2023. The notes included:

1. You stated that some of the items on the map that came from UAIC's site visit were mislabeled.
2. You stated that you disagreed with the previous email that was sent stating that the resource identified on the project site was a TCR.
3. You stated that because the resources are not being identified as a TCR, the minimization/preservation-in-place measures and mitigation measures identified in the letter that was previously sent are no longer being requested, and only the standard "unanticipated discovery" measure will be necessary. I have attached that standard measure.
4. You stated that with the standard TCR measure in place, you believed that we could close the consultation.

The City is requesting Ms. Starkey confirm whether the City has represented statements accurately. If so, the City will consider the consultation closed and will provide Ms. Starkey with a copy of the archaeological survey as soon as it is completed.

On September 5, 2023, Ms. Starkey emailed the City noting that the main ideas have been captured, and requested the use of their attached unanticipated discoveries mitigation measure and their TCR chapter recommendations. Ms. Starkey also noted that they do not typically close consultation until after reviewing the TCR chapter for accuracy. Ms. Starkey noted that once she has reviewed it, consultation can be closed if Ms. Starkey and the City agree with the mitigation measure, which is unanticipated discoveries.

On September 14, 2023, the City emailed Ms. Starkey noting that the draft TCR section and Cultural Resources Letter Report were attached.

On September 20, 2023, Ms. Starkey emailed the City noting the Tribe agrees with the mitigation measures for the Creekside Apartment project and AB52 consultation can be considered closed pursuant to PRC Section 21080.3.2 (b)(1): (1). The parties agree to measures to mitigate or avoid a significant effect, if a significant effect exists, on a tribal cultural resource.

No further consultation was requested from UAIC. Therefore, on September 20, 2023, the City formally concluded the consultation with UAIC pursuant to PRC Sections 21080.3.2(b)(1) and 21082.3(d)(1).

2.2 Wilton Rancheria

On June 5, 2023, the City emailed Mr. Jesus Tarango and Mr. Herbert Griffin of the Wilton Rancheria, noting that the City mailed the notices of opportunity to consult under AB 52 for Creekside Apartments; however, it appears that while these letters were received by Wilton Rancheria, they were sent back as

“unclaimed” by the Postal Office and received back at the City on May 31, 2023. The City noted that, based on a phone conversation the City had with Lisa Lopez with Wilton Rancheria, the notices were likely sent back due to the fact they were addressed to individuals who were no longer employed by the Tribe. The City requested to let them know whether the Tribe is either requesting or declining consultation.

On June 6, 2023, Mr. Herbert Griffin emailed the City, noting Wilton Rancheria’s official response to engage in consultation as the Tribe has concerns, and their records show the project APE to be within a culturally sensitive area. Mr. Griffin requested to set up a meeting to discuss the project and noted to include Venesa Kremer along with Mr. Griffin as the contacts for the project.

On June 21, the City, HELIX, and the Tribe representative, Ms. Vanessa Kremer, held a meeting per the request of Wilton Rancheria. The Tribe noted there was one TCR within 0.14 mile from the APE, though their records indicate that no burials were located in association with that resource. Ms. Kremer expressed some elevated concern regarding the potential presence of TCRs within the APE as the project area is so close to Willow Creek, and that TCRs may have actually been deposited in the project vicinity from upstream, either due to mining operations further upstream or other causes. Ms. Kremer requested that she be allowed access to the site so that she and potentially one of her monitoring staff would be able to conduct a pedestrian survey at the project site. Ms. Kremer mentioned that the Tribe would be comfortable conducting this survey without compensation and would then provide the results of their survey (i.e., negative, or positive results) either verbally or briefly in writing to the City. If the results were positive (i.e., a TCR was found), Ms. Kremer noted that she would likely request that a tribal monitor be present during project ground disturbance, grading, and grubbing. If negative, Ms. Kremer notes she would simply request an unanticipated discovery plan for TCRs be put in place for the project. The Tribe requested to be given the final Cultural Resources Assessment once finalized. The City noted that they will reach out to the project applicant to confirm access to the site for a future pedestrian survey to be conducted by the Tribe.

On August 8, 2023, Ms. Kremer emailed HELIX archaeologist noting that Wilton Rancheria had just received formal notification for the project and confirmed that this project would be located within the Tribes ancestral and culturally affiliated territory. The Tribe apologized for dropping momentum on the consultation and believed consultation was left off confirming that UAIC was also in consultation. The Tribe noted that they were okay with going on the Tribal survey with UAIC. Ms. Kremer requested a copy of the archaeological survey for their record.

On August 17, 2023, the City emailed Ms. Kremer, noting that HELIX forwarded the City with the previous email sent on August 8, 2023. The City noted that as they have not heard back, the survey with UAIC was completed late last month and noted that UAIC subsequently provided us with a letter with their findings from that survey and some recommendations. The City recommends reaching out to UAIC to see if they wish to share the recommendations with you, as the City is not able to perform an additional site survey at this point. The City noted that they are still in the process of updating the archaeological investigation report and will share it with Wilton Rancheria once finalized.

On September 5, 2023, the City emailed Ms. Kremer, noting that UAIC recently concluded that there were no clear TCRs on the project site. The City noted that UAIC initially thought they found a grinding rock, but later stated that they did not consider this rock a TCR and were comfortable with standard unanticipated discovery mitigation. The City noted that UAIC will be reviewing the TCR section of the

CEQA document. The City also noted that given no known TCRs have been identified on the site by Wilton Rancheria, the City would like to consider the consultation closed and requested verification. The City noted that the results of the archaeological investigation report will be shared with Wilton Rancheria once it becomes available.

On September 5, 2023, Ms. Kremer emailed the City confirming the consultation has closed and noted that the City can defer all future transmissions to UAIC.

No further consultation was requested from Wilton Rancheria. Therefore, on September 5, 2023, the City formally concluded the consultation with Wilton Rancheria pursuant to PRC Sections 21080.3.2(b)(1) and 21082.3(d)(1).

2.3 Lone Band of Miwok Indians

Lone Band of Miwok Indians did not respond to the City's notification letter, and therefore, the threshold for conducting tribal consultation with that Tribe under PRC 21080.3.1(e) was not met. No further attempts at consultation were required by State law.

3.0 RECOMMENDED FINDINGS

UAIC and Wilton Rancheria engaged in the consultation process, and both Tribes concluded that the project site does not include any known TCRs. However, there exists a potential for the discovery of previously unknown TCRs during project construction. If TCRs are encountered, the project activity could result in a significant impact to those resources. Implementation of unanticipated discovery procedures, as provided in mitigation measure TCR-1 below, would reduce that impact to less than significant.

Mitigation Measure TCR-1: Unanticipated Discovery of TCRs

If any suspected TCRs are discovered during ground-disturbing construction activities, all work shall cease within 50 feet of the find, or an agreed-upon distance based on the project area and nature of the find. A Native American Representative from traditionally and culturally affiliated Native American Tribes that requested consultation on the project shall be immediately contacted and invited to assess the significance of the find and make recommendations for further evaluation and treatment, as necessary. If deemed necessary by the City, a qualified cultural resources specialist, who meets the Secretary of Interior's Standards and Qualifications for Archaeology, may also assess the significance of the find in joint consultation with Native American Representatives to ensure that Tribal values are considered. Work at the discovery location cannot resume until the City, in consultation as appropriate and in good faith, determines that the discovery is either not a TCR, or has been subjected to culturally appropriate treatment, if avoidance and preservation cannot be accommodated.

When avoidance is infeasible, preservation in place is the preferred option for mitigation of TCRs under CEQA and UAIC protocols, and every effort shall be made to preserve the resources in place, including through project redesign, if feasible. Culturally appropriate treatment may be, but is not limited to, processing materials for reburial, minimizing handling of cultural objects, leaving objects in place within the landscape, or returning objects to a location within the project area where they will not be subject to future impacts. Permanent curation of TCRs will not take place unless approved in writing by UAIC or by the California Native American Tribe that is traditionally and culturally affiliated with the project area.

The contractor shall implement any measures deemed by the CEQA lead agency to be necessary and feasible to preserve in place, avoid, or minimize impacts to the resource, including, but not limited to, facilitating the appropriate tribal treatment of the find, as necessary. Treatment that preserves or restores the cultural character and integrity of a TCR may include Tribal Monitoring, culturally appropriate recovery of cultural objects, and reburial of cultural objects or cultural soil.

Work at the discovery location cannot resume until all necessary investigations and evaluations of the discovery under the requirements of the CEQA, including AB 52, have been satisfied.

4.0 ATTACHMENTS

Attachment A: AB 52 Non-Confidential Tribal Correspondence

Attachment A

AB 52 Non-Confidential Tribal
Correspondence



Community Development Department
50 Natoma Street
Folsom, CA 95630

CITY OF
FOLSOM
DISTINCTIVE BY NATURE

May 9, 2023

Sara D. Setshwaelo, Chairperson
Ione Band of Miwok Indians
9252 Bush Street
P.O. Box 699
Plymouth, CA 95669

RE: Notice of Opportunity to Consult under Assembly Bill 52 for the Creekside Apartments Project, City of Folsom, California

Dear Chairperson Setshwaelo:

The Community Development Department of the City of Folsom is initiating environmental review under the California Environmental Quality Act (CEQA) for the proposed Creekside Apartments Project. The project applicant, Tekin & Associates, Inc., proposes to construct a multi-family rental housing apartment complex consisting of a total of 187 units on three parcels. The parcels are known as Assessor's Parcel Numbers (APN) 071-0040-161-0000, 071-0040-162-0000, and 071-0040-163-0000 and the total project site is 7.71 acres. The project would include four, four-story buildings to accommodate 187 units, a two-story clubhouse/leasing office, 335 parking spaces, and outdoor amenities including a swimming pool, lounge, outdoor patio with seating, covered outdoor kitchen with barbeque, and a multi-sport court for sports such as basketball and pickleball. The project site is located north of East Bidwell Street, east of Blue Ravine Road and west of Creekside Drive, in the City of Folsom (City) in Sacramento County, California. The site plans are enclosed for your information.

Assembly Bill 52 (AB 52) and Section 21080.3.1(d) of the California Public Resources Code (PRC) require that we respond to your written request to be notified of projects in our jurisdiction that will be reviewed under CEQA. Your name was provided to us as the point of contact for your tribe. We are hereby notifying you of an opportunity to consult with us regarding the potential for this project to impact Tribal Cultural Resources, as defined in Section 21074 of the PRC. The purposes of tribal consultation under AB 52 are to determine, as part of the CEQA review process, whether or not Tribal Cultural Resources are present within the project area, and if so, whether or not those resources will be significantly impacted by the development of these parcels. If Tribal Cultural

Resources may be significantly impacted, then consultation will also help to determine the most appropriate way to avoid or mitigate those impacts.

In accordance with Section 21080.3.1(d) of the PRC, you have 30 days from the receipt of this letter to either request or decline consultation in writing for this project. Please send your written response to my attention at the City of Folsom, Community Development Department, 50 Natoma Street, Folsom, CA 95630. You may also reach me by phone at (916) 461-6209 or by email at jkinkade@folsom.ca.us. If I do not receive a response within 30 days, then we will proceed.

Thank you and we look forward to your response.

Respectfully,

A handwritten signature in black ink, appearing to read "Josh Kinkade". The signature is written in a cursive, flowing style.

Josh Kinkade
Associate Planner
City of Folsom

PROJECT SUMMARY

TOTAL GROSS SITE AREA +/-7.7 ac
 TOTAL 187 units
 GROSS DENSITY +/-24.28 du/ac

PARKING SUMMARY

PARKING REQUIRED:
 A1 67 UNITS X 1.5 = 100.5 SPACES
 B1 68 UNITS X 1.5 = 102.0 SPACES
 C1 52 UNITS X 1.5 = 78.0 SPACES
 TOTAL: 187 UNITS = 281 SPACES (1.5 ratio)

PARKING PROVIDED = 335 (1.79 ratio)
 - SURFACE PARKING 239 Spaces
 - GARAGE 40 Spaces
 - CARPORTS 56 Spaces

UNITS SUMMARY

A1 67 UNITS 35.8%
 B1 68 UNITS 36.4%
 C1 52 UNITS 27.8%
 TOTAL 187 UNITS 100%

- EV Capable (10%) (17 - stalls/garages/covered parking) (Future support of level 2 EVSE)
- EV Ready (25%) (82 - stalls/garages/covered parking) (Low level 2 EV charging receptacle)
- EV Charger (5%) (17 - stalls/garages/covered parking) (Level 2 EVSE)
- EVSE = Electronic Vehicle Supply Equipment
- EVCS = Electronic Vehicle Charging Station

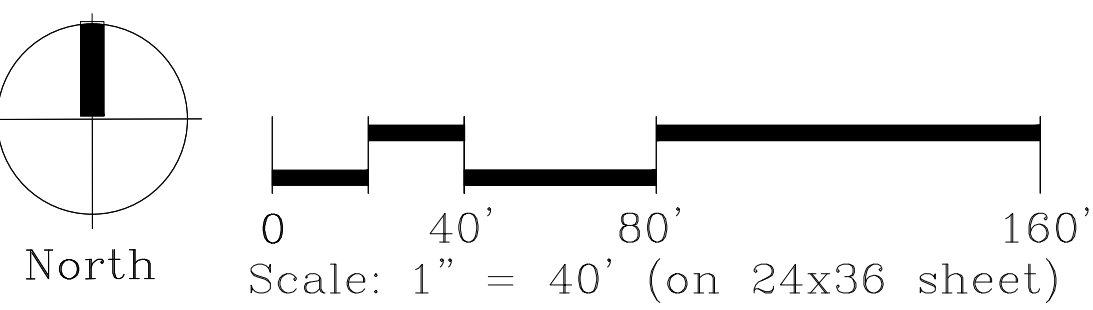
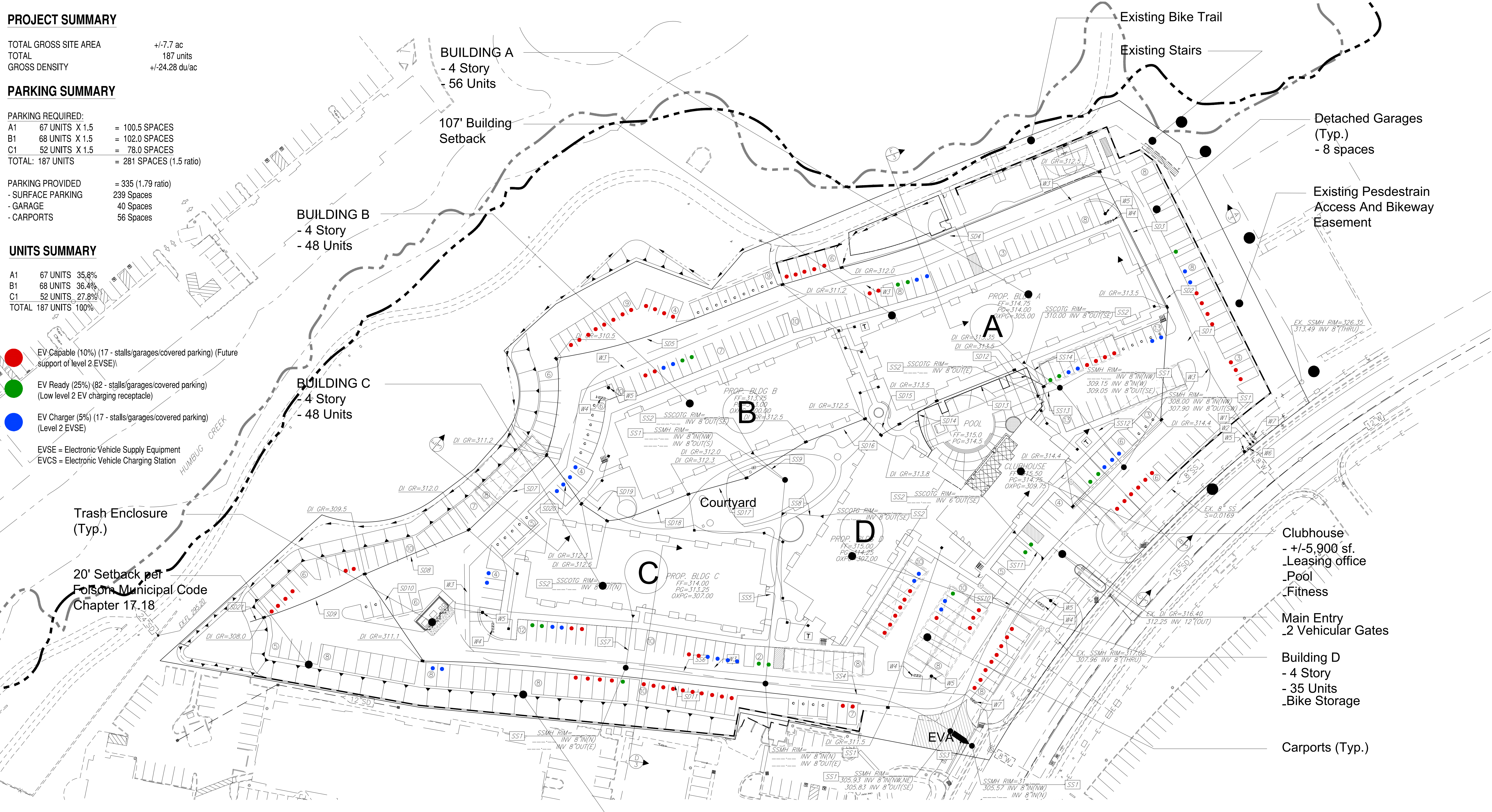

20' Setback per Folsom Municipal Code Chapter 17.18

CONCEPT SITE PLAN 187 UNITS

THE ALEXANDER
 Folsom, Ca.

A-0.2





CITY OF
FOLSOM
DISTINCTIVE BY NATURE

Community Development Department
50 Natoma Street
Folsom, CA 95630

May 9, 2023

Anna Starkey
United Auburn Indian Community of the Auburn Rancheria
10720 Indian Hill Road
Auburn, CA 95603

RE: Notice of Opportunity to Consult under Assembly Bill 52 for the Creekside Apartments Project, City of Folsom, California

Dear Ms. Starkey,

The Community Development Department of the City of Folsom is initiating environmental review under the California Environmental Quality Act (CEQA) for the proposed Creekside Apartments Project. The project applicant, Tekin & Associates, Inc., proposes to construct a multi-family rental housing apartment complex consisting of a total of 187 units on three parcels. The parcels are known as Assessor's Parcel Numbers (APN) 071-0040-161-0000, 071-0040-162-0000, and 071-0040-163-0000 and the total project site is 7.71 acres. The project would include four, four-story buildings to accommodate 187 units, a two-story clubhouse/leasing office, 335 parking spaces, and outdoor amenities including a swimming pool, lounge, outdoor patio with seating, covered outdoor kitchen with barbeque, and a multi-sport court for sports such as basketball and pickleball. The project site is located north of East Bidwell Street, east of Blue Ravine Road and west of Creekside Drive, in the City of Folsom (City) in Sacramento County, California. The site plans are enclosed for your information.

Assembly Bill 52 (AB 52) and Section 21080.3.1(d) of the California Public Resources Code (PRC) require that we respond to your written request to be notified of projects in our jurisdiction that will be reviewed under CEQA. Your name was provided to us as the point of contact for your tribe. We are hereby notifying you of an opportunity to consult with us regarding the potential for this project to impact Tribal Cultural Resources, as defined in Section 21074 of the PRC. The purposes of tribal consultation under AB 52 are to determine, as part of the CEQA review process, whether or not Tribal Cultural Resources are present within the project area, and if so, whether or not those resources will be significantly impacted by the development of these parcels. If Tribal Cultural Resources may be significantly impacted, then consultation will also help to determine the most appropriate way to avoid or mitigate those impacts.

In accordance with Section 21080.3.1(d) of the PRC, you have 30 days from the receipt of this letter to either request or decline consultation in writing for this project. Please send your written response to my attention at the City of Folsom, Community Development Department, 50 Natoma Street, Folsom, CA 95630. You may also reach me by phone at (916) 461-6209 or by email at jkinkade@folsom.ca.us. If I do not receive a response within 30 days, then we will proceed.

Thank you and we look forward to your response.

Respectfully,

A handwritten signature in black ink, appearing to read "Josh Kinkade". The signature is fluid and cursive, with the first name "Josh" and last name "Kinkade" clearly distinguishable.

Josh Kinkade
Associate Planner
City of Folsom

PROJECT SUMMARY

TOTAL GROSS SITE AREA +/-7.7 ac
 TOTAL 187 units
 GROSS DENSITY +/-24.28 du/ac

PARKING SUMMARY

PARKING REQUIRED:
 A1 67 UNITS X 1.5 = 100.5 SPACES
 B1 68 UNITS X 1.5 = 102.0 SPACES
 C1 52 UNITS X 1.5 = 78.0 SPACES
 TOTAL: 187 UNITS = 281 SPACES (1.5 ratio)

PARKING PROVIDED = 335 (1.79 ratio)
 - SURFACE PARKING 239 Spaces
 - GARAGE 40 Spaces
 - CARPORTS 56 Spaces

UNITS SUMMARY

A1 67 UNITS 35.8%
 B1 68 UNITS 36.4%
 C1 52 UNITS 27.8%
 TOTAL 187 UNITS 100%

- EV Capable (10%) (17 - stalls/garages/covered parking) (Future support of level 2 EVSE)
- EV Ready (25%) (82 - stalls/garages/covered parking) (Low level 2 EV charging receptacle)
- EV Charger (5%) (17 - stalls/garages/covered parking) (Level 2 EVSE)
- EVSE = Electronic Vehicle Supply Equipment
- EVCS = Electronic Vehicle Charging Station

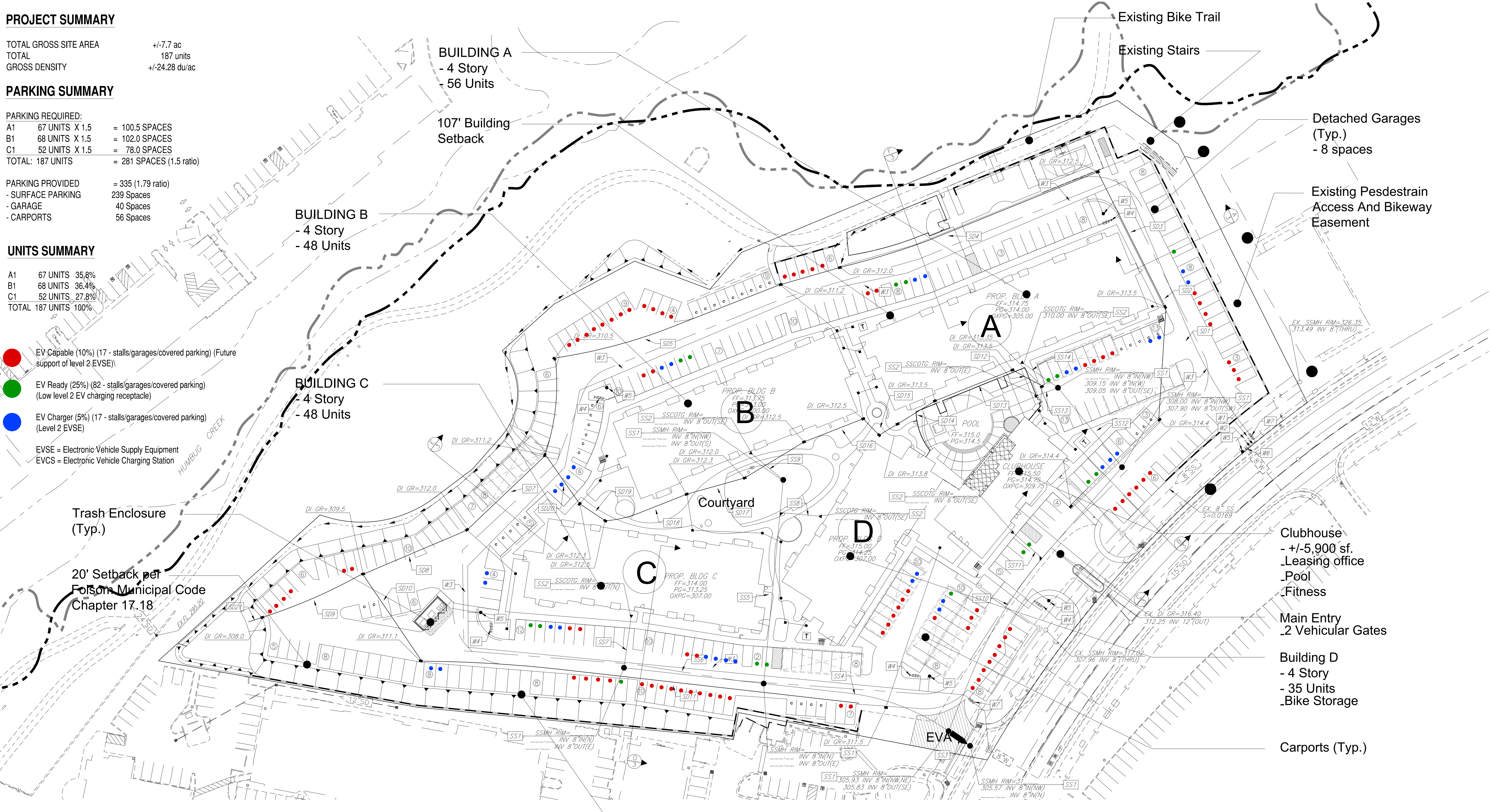

Trash Enclosure (Typ.)

20' Setback per Folsom Municipal Code Chapter 17.18

BUILDING B
 - 4 Story
 - 48 Units

BUILDING C
 - 4 Story
 - 48 Units

BUILDING A
 - 4 Story
 - 56 Units

107' Building Setback

Courtyard

Clubhouse
 - +/-5,900 sf.
 .Leasing office
 .Pool
 .Fitness

Main Entry
 .2 Vehicular Gates

Building D
 - 4 Story
 - 35 Units
 .Bike Storage

Carports (Typ.)

Existing Bike Trail

Existing Stairs

Detached Garages (Typ.)
 - 8 spaces

Existing Pedestrian Access And Bikeway Easement

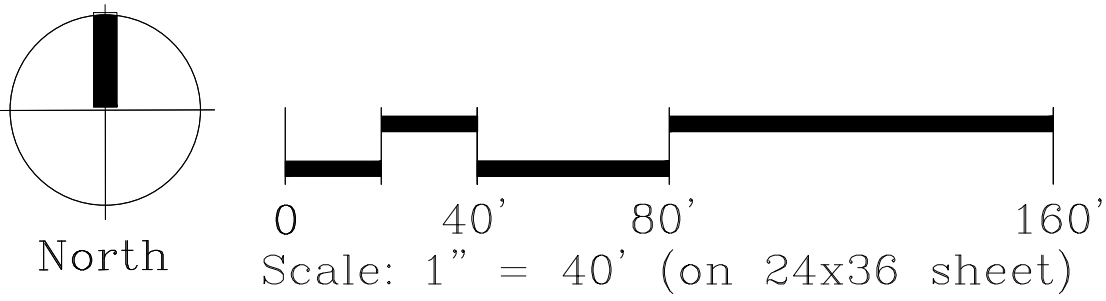

20' Setback per Folsom Municipal Code Chapter 17.18

CONCEPT SITE PLAN 187 UNITS

THE ALEXANDER

Folsom, Ca.

Tekin & Associates

A-0.2





Community Development Department
50 Natoma Street
Folsom, CA 95630

CITY OF
FOLSOM
DISTINCTIVE BY NATURE

May 9, 2023

Ralph Hatch, Director
Wilton Rancheria
Cultural Preservation Department
9415 Rancheria Drive
Wilton, CA 95693

RE: Notice of Opportunity to Consult under Assembly Bill 52 for the Creekside Apartments Project, City of Folsom, California

Dear Director Hatch:

The Community Development Department of the City of Folsom is initiating environmental review under the California Environmental Quality Act (CEQA) for the proposed Creekside Apartments Project. The project applicant, Tekin & Associates, Inc., proposes to construct a multi-family rental housing apartment complex consisting of a total of 187 units on three parcels. The parcels are known as Assessor's Parcel Numbers (APN) 071-0040-161-0000, 071-0040-162-0000, and 071-0040-163-0000 and the total project site is 7.71 acres. The project would include four, four-story buildings to accommodate 187 units, a two-story clubhouse/leasing office, 335 parking spaces, and outdoor amenities including a swimming pool, lounge, outdoor patio with seating, covered outdoor kitchen with barbeque, and a multi-sport court for sports such as basketball and pickleball. The project site is located north of East Bidwell Street, east of Blue Ravine Road and west of Creekside Drive, in the City of Folsom (City) in Sacramento County, California. The site plans are enclosed for your information.

Assembly Bill 52 (AB 52) and Section 21080.3.1(d) of the California Public Resources Code (PRC) require that we respond to your written request to be notified of projects in our jurisdiction that will be reviewed under CEQA. Your name was provided to us as the point of contact for your tribe. We are hereby notifying you of an opportunity to consult with us regarding the potential for this project to impact Tribal Cultural Resources, as defined in Section 21074 of the PRC. The purposes of tribal consultation under AB 52 are to determine, as part of the CEQA review process, whether or not Tribal Cultural Resources are present within the project area, and if so, whether or not those resources will be significantly impacted by the development of these parcels. If Tribal Cultural

Resources may be significantly impacted, then consultation will also help to determine the most appropriate way to avoid or mitigate those impacts.

In accordance with Section 21080.3.1(d) of the PRC, you have 30 days from the receipt of this letter to either request or decline consultation in writing for this project. Please send your written response to my attention at the City of Folsom, Community Development Department, 50 Natoma Street, Folsom, CA 95630. You may also reach me by phone at (916) 461-6209 or by email at jkinkade@folsom.ca.us. If I do not receive a response within 30 days, then we will proceed.

Thank you and we look forward to your response.

Respectfully,

A handwritten signature in black ink, appearing to read "Josh Kinkade". The signature is fluid and cursive, written over a white background.

Josh Kinkade
Associate Planner
City of Folsom

PROJECT SUMMARY

TOTAL GROSS SITE AREA +/-7.7 ac
 TOTAL 187 units
 GROSS DENSITY +/-24.28 du/ac

PARKING SUMMARY

PARKING REQUIRED:
 A1 67 UNITS X 1.5 = 100.5 SPACES
 B1 68 UNITS X 1.5 = 102.0 SPACES
 C1 52 UNITS X 1.5 = 78.0 SPACES
 TOTAL: 187 UNITS = 281 SPACES (1.5 ratio)

PARKING PROVIDED = 335 (1.79 ratio)
 - SURFACE PARKING 239 Spaces
 - GARAGE 40 Spaces
 - CARPORTS 56 Spaces

UNITS SUMMARY

A1 67 UNITS 35.8%
 B1 68 UNITS 36.4%
 C1 52 UNITS 27.8%
 TOTAL 187 UNITS 100%

- EV Capable (10%) (17 - stalls/garages/covered parking) (Future support of level 2 EVSE)
- EV Ready (25%) (82 - stalls/garages/covered parking) (Low level 2 EV charging receptacle)
- EV Charger (5%) (17 - stalls/garages/covered parking) (Level 2 EVSE)
- EVSE = Electronic Vehicle Supply Equipment
- EVCS = Electronic Vehicle Charging Station

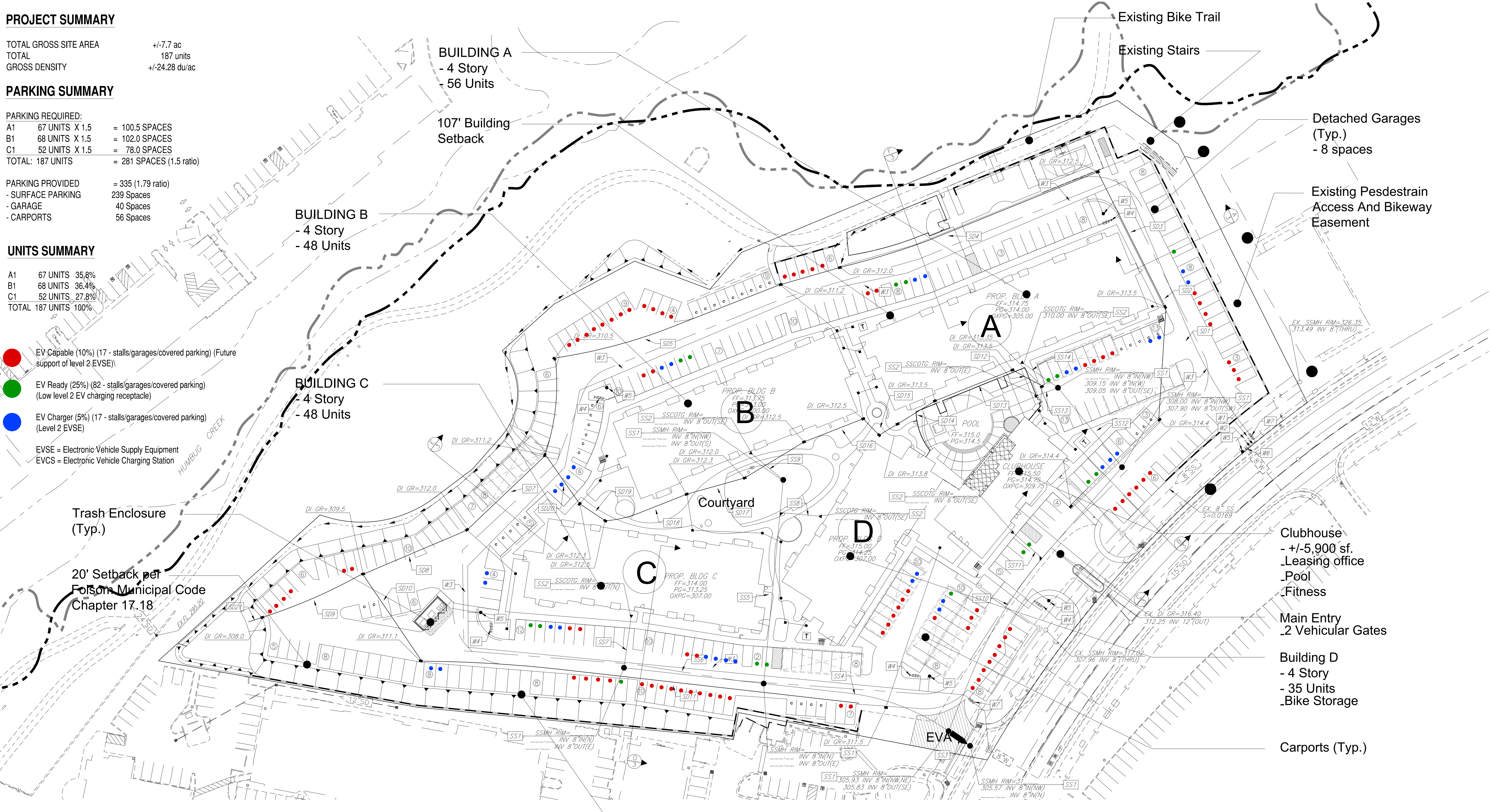

20' Setback per Folsom Municipal Code Chapter 17.18

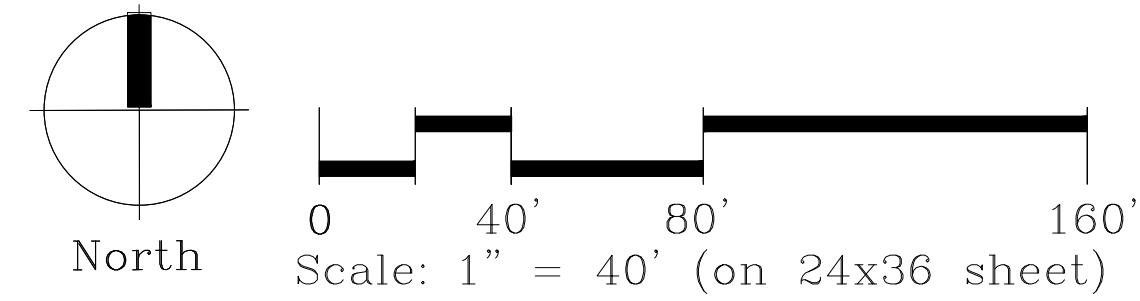

- Existing Bike Trail
- Existing Stairs
- Detached Garages (Typ.) - 8 spaces
- Existing Pedestrian Access And Bikeway Easement
- Clubhouse - +/-5,900 sf.
 .Leasing office
 .Pool
 .Fitness
- Main Entry
 .2 Vehicular Gates
- Building D - 4 Story
 - 35 Units
 .Bike Storage
- Carports (Typ.)

Tekin & Associates

CONCEPT SITE PLAN 187 UNITS

THE ALEXANDER

Folsom, Ca.

A-0.2





Community Development Department
50 Natoma Street
Folsom, CA 95630

CITY OF
FOLSOM
DISTINCTIVE BY NATURE

May 9, 2023

Chairman Raymond C. Hitchcock
Wilton Rancheria
Cultural Preservation Department
9415 Rancheria Drive
Wilton, CA 95693

RE: Notice of Opportunity to Consult under Assembly Bill 52 for the Creekside Apartments Project, City of Folsom, California

Dear Chairman Hitchcock:

The Community Development Department of the City of Folsom is initiating environmental review under the California Environmental Quality Act (CEQA) for the proposed Creekside Apartments Project. The project applicant, Tekin & Associates, Inc., proposes to construct a multi-family rental housing apartment complex consisting of a total of 187 units on three parcels. The parcels are known as Assessor's Parcel Numbers (APN) 071-0040-161-0000, 071-0040-162-0000, and 071-0040-163-0000 and the total project site is 7.71 acres. The project would include four, four-story buildings to accommodate 187 units, a two-story clubhouse/leasing office, 335 parking spaces, and outdoor amenities including a swimming pool, lounge, outdoor patio with seating, covered outdoor kitchen with barbeque, and a multi-sport court for sports such as basketball and pickleball. The project site is located north of East Bidwell Street, east of Blue Ravine Road and west of Creekside Drive, in the City of Folsom (City) in Sacramento County, California. The site plans are enclosed for your information.

Assembly Bill 52 (AB 52) and Section 21080.3.1(d) of the California Public Resources Code (PRC) require that we respond to your written request to be notified of projects in our jurisdiction that will be reviewed under CEQA. Your name was provided to us as the point of contact for your tribe. We are hereby notifying you of an opportunity to consult with us regarding the potential for this project to impact Tribal Cultural Resources, as defined in Section 21074 of the PRC. The purposes of tribal consultation under AB 52 are to determine, as part of the CEQA review process, whether or not Tribal Cultural Resources are present within the project area, and if so, whether or not those resources will be significantly impacted by the development of these parcels. If Tribal Cultural

Resources may be significantly impacted, then consultation will also help to determine the most appropriate way to avoid or mitigate those impacts.

In accordance with Section 21080.3.1(d) of the PRC, you have 30 days from the receipt of this letter to either request or decline consultation in writing for this project. Please send your written response to my attention at the City of Folsom, Community Development Department, 50 Natoma Street, Folsom, CA 95630. You may also reach me by phone at (916) 461-6209 or by email at jkinkade@folsom.ca.us. If I do not receive a response within 30 days, then we will proceed.

Thank you and we look forward to your response.

Respectfully,

A handwritten signature in black ink, appearing to read "Josh Kinkade". The signature is written in a cursive, flowing style.

Josh Kinkade
Associate Planner
City of Folsom

PROJECT SUMMARY

TOTAL GROSS SITE AREA +/-7.7 ac
 TOTAL 187 units
 GROSS DENSITY +/-24.28 du/ac

PARKING SUMMARY

PARKING REQUIRED:
 A1 67 UNITS X 1.5 = 100.5 SPACES
 B1 68 UNITS X 1.5 = 102.0 SPACES
 C1 52 UNITS X 1.5 = 78.0 SPACES
 TOTAL: 187 UNITS = 281 SPACES (1.5 ratio)

PARKING PROVIDED = 335 (1.79 ratio)
 - SURFACE PARKING 239 Spaces
 - GARAGE 40 Spaces
 - CARPORTS 56 Spaces

UNITS SUMMARY

A1 67 UNITS 35.8%
 B1 68 UNITS 36.4%
 C1 52 UNITS 27.8%
 TOTAL 187 UNITS 100%

- EV Capable (10%) (17 - stalls/garages/covered parking) (Future support of level 2 EVSE)
- EV Ready (25%) (82 - stalls/garages/covered parking) (Low level 2 EV charging receptacle)
- EV Charger (5%) (17 - stalls/garages/covered parking) (Level 2 EVSE)
- EVSE = Electronic Vehicle Supply Equipment
- EVCS = Electronic Vehicle Charging Station

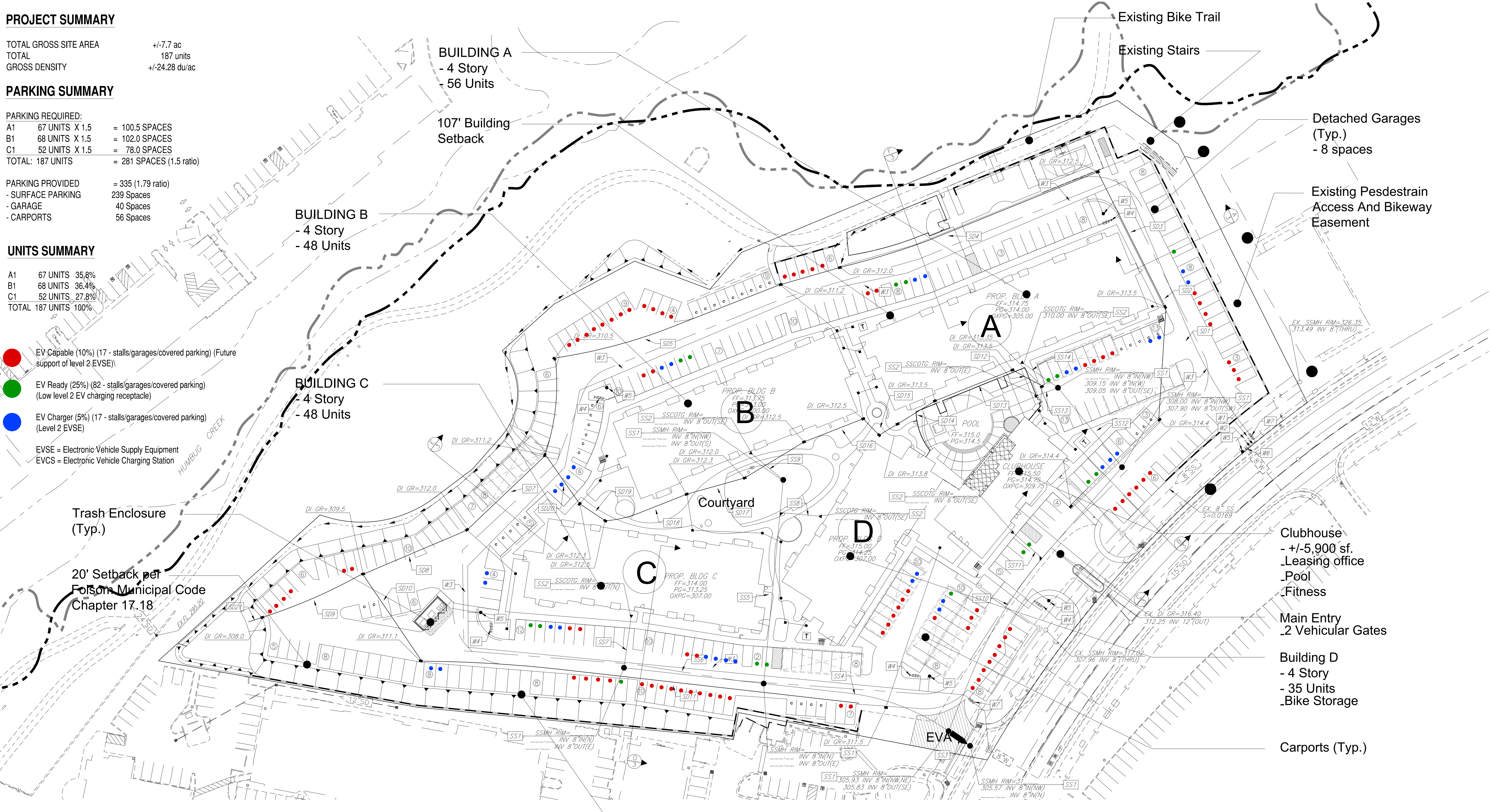

20' Setback per Folsom Municipal Code Chapter 17.18

Tekin & Associates

CONCEPT SITE PLAN 187 UNITS

THE ALEXANDER

Folsom, Ca.

A-0.2



April 5, 2023 | MR220437.00

Appendix M

Mitigation Monitoring and Reporting Program

MITIGATION MONITORING AND REPORTING PROGRAM

CREEKSIDE APARTMENTS PROJECT

Purpose of Mitigation Monitoring and Reporting Program: The California Environmental Quality Act (CEQA), Public Resources Code Section 21081.6, requires that a Mitigation Monitoring and Reporting Program (MMRP) be established upon completing findings. CEQA stipulates that “the public agency shall adopt a reporting or monitoring program for the changes to the project which it has adopted or made a condition of project approval in order to mitigate or avoid significant effects on the environment. The reporting or monitoring program shall be designed to ensure compliance during project implementation.”

This MMRP has been prepared in compliance with Section 21081.6 of CEQA to ensure that all required mitigation measures are implemented and completed according to schedule and maintained in a satisfactory manner during the construction and operation of the project, as required. A table (attached) has been prepared to assist the responsible parties in implementing the MMRP. The table identifies individual mitigation measures, monitoring/mitigation timing, the responsible person/agency for implementing the measure, and space to confirm the implementation of the mitigation measures. The numbering of mitigation measures follows the numbering sequence found in the Initial Study and Mitigated Negative Declaration.

The City of Folsom is the lead agency for the project under CEQA and shall administer and implement the MMRP. The City is responsible for reviewing all monitoring reports, enforcement actions, and document disposition. The City shall rely on information provided by the project site observers/monitors (e.g., construction manager, project manager, biologist, archaeologist, etc.) as accurate and up-to-date and shall provide personnel to field check mitigation measure status, as required.

This page intentionally left blank.

**MITIGATION MONITORING AND REPORTING PROGRAM
Creekside Apartments**

Mitigation Measure	Monitoring / Mitigation Timing	Reporting / Responsible Party	Verification of Compliance	
			Initials	Date
BIOLOGICAL RESOURCES				
<p>BIO-1: Special-Status Plant Species Special-status plant surveys conducted throughout the Study Area in 2023 were negative, but given enough time, plants may become established in areas where suitable habitat exists. If construction does not commence prior to April 2026, another round of special-status plant surveys shall be conducted in areas proposed for impact prior to commencement of construction. Surveys shall be conducted area in accordance with the Guidelines for Conducting and Reporting Botanical Inventories for Federally Listed, Proposed, and Candidate Plants (USFWS 2000), the Botanical Survey Guidelines of the California Native Plant Society (CNPS 2001), and Protocols for Surveying and Evaluating Impacts to Special Status Native Plant Populations and Natural Communities (CDFW 2018). This protocol includes conducting surveys at the appropriate time of year when plants are in bloom.</p> <p>If no special-status plant species are found, no further mitigation would be required. If special status plants are found within proposed impact areas, and they are perennials, such as big-scale balsamroot or spicate calycadenia, then mitigation could consist of digging up the plants and transplanting them into a suitable avoided area on-site prior to construction. If the plant found is an annual such as dwarf downingia, then mitigation could consist of collecting seed-bearing soil and spreading it into a suitable constructed wetland at a mitigation site. If special-status plants shall be impacted, a mitigation plan shall be developed and approved by the City. Mitigation for the transplantation/establishment of rare plants shall result in no net loss of individual plants after a five (5) year monitoring period.</p>	Prior to commencement of construction.	Qualified Biologist.		

Mitigation Measure	Monitoring / Mitigation Timing	Reporting / Responsible Party	Verification of Compliance	
			Initials	Date
<p>BIO-2: Western Pond Turtle</p> <p>A western pond turtle survey shall be conducted in all areas where construction activities will occur within 150 feet of Humbug Creek within 48 hours prior to construction. A report summarizing the methods and results of this survey shall be submitted to the City prior to construction. A brief email with the appropriate information is sufficient. If no western pond turtles or nests are found, no further mitigation is necessary. If a western pond turtle is observed within the proposed impact area, a qualified biologist shall relocate the individual to suitable habitat along Humbug Creek, outside of the proposed impact area prior to construction. If a western pond turtle nest is observed within the proposed impact area, the nest shall be fenced off and avoided until the eggs hatch. The exclusion fencing shall be placed no less than 25 feet from the nest. A qualified biologist shall monitor to ensure that hatchlings do not disperse into the construction area. Relocation of hatchlings will occur as stipulated above, if necessary.</p>	Within 48 hours prior to construction.	Qualified Biologist.		
<p>BIO-3: Nesting Raptors and Other Birds</p> <p>The following nest survey requirements apply if construction activities take place during the typical bird breeding/nesting season (typically February 15 through September 1).</p> <p><i>Swainson's Hawk</i></p> <p>A targeted Swainson's hawk nest survey shall be conducted throughout the proposed construction area and publicly accessible areas within 0.25 mile of the proposed construction area no later than 14 days prior to construction activities. If active Swainson's hawk nests are found within 0.25 mile of a construction area, construction shall cease within 0.25 mile of the nest until a qualified biologist determines that the young have fledged or it is determined that the nesting attempt has failed. If the applicant desires to work within 0.25 mile of the nest, the applicant shall consult with CDFW and the City to determine if the nest buffer can be reduced. The Project applicant, the Project biologist, the City, and CDFW shall collectively determine the nest avoidance buffer, and what (if any) nest monitoring is necessary. If an active Swainson's hawk nest is found within the Project site prior to construction and is in a tree that is proposed for removal, then the Project applicant shall implement additional mitigation recommended by a qualified biologist on CDFW guidelines and obtain any required permits from CDFW.</p>	No more than 14 days prior to initiation of project activities/ construction (Swainson's Hawk); No more than 7 days prior to the initiation of construction (Other Birds); Provided to the City within 30 days of the completed survey (Survey Report)	City of Folsom; Qualified Biologist.		

Mitigation Measure	Monitoring / Mitigation Timing	Reporting / Responsible Party	Verification of Compliance	
			Initials	Date
<p><i>Other Birds</i></p> <p>A pre-construction nesting bird survey shall be conducted by a qualified biologist throughout the proposed construction area and within a 500-foot radius of proposed construction areas, where access is available, no more than seven days prior to the initiation of construction. If there is a break in construction activity of more than two weeks, then subsequent surveys shall be conducted.</p> <p>If active raptor nests or a tricolored blackbird nesting colony are found, no construction activities shall take place within 500 feet of the nest until the young have fledged. If active songbird nests are found, a 100- foot no disturbance buffer will be established. These no-disturbance buffers may be reduced if a smaller buffer is proposed by the Project Biologist and approved by the City (and CDFW if it is a tricolored blackbird nesting colony) after taking into consideration the natural history of the species of bird nesting, the proposed activity level adjacent to the nest, habituation to existing or ongoing activity, and nest concealment (are there visual or acoustic barriers between the proposed activity and the nest). A qualified biologist can visit the nest as needed to determine when the young have fledged the nest and are independent of the site or the nest can be left undisturbed until the end of the nesting season.</p> <p><i>Survey Report</i></p> <p>A report summarizing the survey(s), including those for Swainson’s hawk, shall be provided to the City within 30 days of the completed survey and is valid for one construction season. If no nests are found, no further mitigation is required.</p> <p><i>Changes to Buffers and Completion of Nesting</i></p> <p>Should construction activities cause a nesting bird to do any of the following in a way that would be considered a result of construction activities: vocalize, make defensive flights at intruders, get up from a brooding position, or fly off the nest, then the exclusionary buffer shall be increased such that activities are far enough from the nest to stop this agitated behavior The exclusionary buffer will remain in place until the chicks have fledged or as otherwise determined by a qualified biologist in consultation with the City.</p>				

Mitigation Measure	Monitoring / Mitigation Timing	Reporting / Responsible Party	Verification of Compliance	
			Initials	Date
Construction activities may only resume within the buffer zone after a follow-up survey by a qualified biologist has been conducted and a report has been prepared indicating that the nest (or nests) are no longer active, and that no new nests have been identified.				
<p>BIO-4: Roosting Bats</p> <p>A qualified biologist shall conduct a bat habitat assessment of all potential roosting habitat features, within the proposed impact footprint. This habitat assessment shall identify all potentially suitable roosting habitat and may be conducted up to 1 year prior to the start of construction.</p> <p>If potential roosting habitat is identified (cavities in trees, etc.) within the areas proposed for impact, the biologist shall survey the potential roosting habitat during the active season (generally April through October or from January through March on days with temperatures in excess of 50 degrees F) to determine presence of roosting bats. These surveys are recommended to be conducted utilizing methods that are considered acceptable by CDFW and bat experts. Methods may include evening emergence surveys, acoustic surveys, inspecting potential roosting habitat with fiberoptic cameras or a combination thereof.</p> <p>A report summarizing the methods and results of the surveys shall be submitted to the City prior to tree removal and (if applicable) prior to bat exclusion as detailed below. If Townsend's big-eared bat is identified within any of the trees planned for removal, CDFW shall be notified; consultation under Section 2081 of the Fish and Game Code may be necessary.</p> <p>If any other roosting bats are identified within any of the trees planned for removal, or if presence is assumed, the trees shall be removed outside of pup season only on days with temperatures in excess of 50 degrees F. Pup season is generally during the months of May through August. Two-step tree removal shall be utilized under the supervision of the</p>	Up to 1 year prior to the start of construction.	Qualified Biologist.		

Mitigation Measure	Monitoring / Mitigation Timing	Reporting / Responsible Party	Verification of Compliance	
			Initials	Date
<p>qualified biologist. Two-step tree removal involves removal of all branches of the tree that do not provide roosting habitat on the first day, and then the next day cutting down the remaining portion of the tree.</p> <p>Additionally, it is recommended that all other tree removal be conducted from January through March on days with temperatures in excess of 50 degrees F to avoid potential impacts to foliage-roosting bat species.</p>				
<p>BIO-5: Worker Environmental Awareness Training</p> <p>Prior to any ground-disturbing or vegetation-removal activities, a Worker Environmental Awareness Training (WEAT) shall be prepared and administered to the construction crews. The WEAT will include the following: discussion of the state and federal Endangered Species Act, the Clean Water Act, the Project's permits and CEQA documentation, and associated mitigation measures; consequences and penalties for violation or noncompliance with these laws and regulations; identification of special-status wildlife, location of any avoided aquatic resources; hazardous substance spill prevention and containment measures; and the contact person in the event of the discovery of a special-status wildlife species. The WEAT will also discuss the different habitats used by the species' different life stages and the annual timing of these life stages. A handout summarizing the WEAT information shall be provided to workers to keep on-site for future reference. Upon completion of the WEAT training, workers will sign a form stating that they attended the training, understand the information presented and will comply with the regulations discussed. Workers will be shown designated "avoidance areas" during the WEAT training; worker access should be restricted to outside of those areas to minimize the potential for inadvertent environmental impacts. Fencing and signage around the boundary of avoidance areas may be helpful.</p>	Prior to any ground-disturbing or vegetation-removal activities.	Construction personnel.		

Mitigation Measure	Monitoring / Mitigation Timing	Reporting / Responsible Party	Verification of Compliance	
			Initials	Date
<p>BIO-6: No Net Loss of Valley Oak Woodland</p> <p>To achieve no net loss of Valley oak woodland acreage, mitigation shall include one or more of the following components:</p> <ul style="list-style-type: none"> • Establish or restore Valley oak woodland on or off-site; • Preserve or enhance existing Valley oak woodland at an off-site location within Sacramento County; and/or • Purchase suitable credits at an agency approved mitigation bank. <p>The Project proponent shall compensate for any loss of Valley oak woodland resulting from project implementation at a minimum 1:1 replacement ratio. The proposed mitigation plan shall be provided to and approved by the City prior to removal of the Valley oak woodland on-site. If the mitigation plan calls for establishing a new area of Valley oak woodland on or off-site, it shall include a provision to monitor the compensation area for a period of five years following planting. Note that this mitigation requirement may be combined with the Protected Tree Mitigation outlined in Mitigation Measure BIO-8. As many of the impacted trees occupy this Valley oak woodland, they should not be double mitigated.</p>	Prior to the removal of the Valley oak woodland.	Qualified Biologist.		
<p>BIO-7: USACE Compliance</p> <ol style="list-style-type: none"> 1. If the USACE agrees that the seasonal wetlands are not subject to their jurisdiction, then a permit from the USACE is not required. If the USACE determines that the seasonal wetlands are subject to their jurisdiction, the Project applicant shall apply for a Section 404 permit from the USACE. 2. The applicant shall apply for a Section 401 Water Quality Certification or Waste Discharge Requirement from the Regional Water Quality Control Board (RWQCB) depending on the outcome of the USACE determination of jurisdiction and adhere to the conditions. 3. The City of Folsom 2035 General Plan Policy NCR 1.1.3 requires preparation of a wetland mitigation and monitoring plan that “describes the habitats present within the proposed project site and establishes a plan for the long-term monitoring and mitigation of sensitive habitats.” Given that no aquatic resources will be avoided within the Study Area, this Plan is expected to simply summarize the wetlands mapped on-site, and the mitigation for impacts agreed upon with the RWQCB (and the USACE if applicable)during the regulatory process. 	Prior to construction.	Project applicant.		

Mitigation Measure	Monitoring / Mitigation Timing	Reporting / Responsible Party	Verification of Compliance	
			Initials	Date
<p>BIO-8: Protected Tree Mitigation</p> <p>To mitigate the loss of Protected Trees, the Project Applicant shall obtain a Tree Permit from the City of Folsom prior to Improvement Plan approval. The City shall review the Tree Permit application as well as the final site improvement plans and determine the precise mitigation requirement at that time. The Tree Ordinance outlines options for mitigation with replacement trees on-site, or via payment of an in-lieu fee. Tree replacement equivalents are provided in Table 9, Summary of Mitigation of Protected Trees below, and the current (July 2023) in-lieu fee is \$250 per DSH inch.</p>	Prior to approval of the Improvement Plan.	City of Folsom.		
CULTURAL RESOURCES				
<p>CUL-1: Accidental Discovery of Cultural Resources</p> <p>In the event that cultural resources are exposed during ground-disturbing activities, construction activities shall be halted within 100-feet of the discovery. Cultural resources could consist of but are not limited to stone, bone, wood, or shell artifacts, or features including hearths, structural remains, or historic dumpsites. In and around the waste rock/tailings piles associated with the Folsom Mining District (that are known to lie within the APE, there is also the possibility to encounter artifacts related to mining activities and or miner work camps. If the resources cannot be avoided during the remainder of construction, an archaeologist, who meets the Secretary of the Interior’s Professional Qualifications Standards, shall be retained to assess the resource and provide appropriate management recommendations. If the discovery proves to be CRHR- or NRHP-eligible, additional work, such as data recovery excavation, may be warranted and shall be discussed in consultation with the Lead Agency.</p>	Immediately upon discovery.	City of Folsom; Qualified Archaeologist.		
<p>CUL-2: Accidental Discovery of Human Remains</p> <p>Although considered highly unlikely, there is always the possibility that ground disturbing activities during construction may uncover previously unknown human remains. In the event of an accidental discovery or recognition of any human remains, Public Resource Code (PRC) Section 5097.98 must be followed. Once project-related earthmoving begins and if there is a discovery or recognition of human remains, the following steps shall be taken:</p>	Immediately upon discovery.	City of Folsom; County Coroner.		

Mitigation Measure	Monitoring / Mitigation Timing	Reporting / Responsible Party	Verification of Compliance	
			Initials	Date
<p>1. There shall be no further excavation or disturbance of the specific location, or any nearby area reasonably suspected to overlie adjacent human remains until the County Coroner is contacted to determine if the remains are Native American and if an investigation of the cause of death is required. If the coroner determines the remains are Native American, the coroner shall contact the NAHC within 24 hours, and the NAHC shall identify the person or persons it believes to be the “most likely descendant” of the deceased Native American. The most likely descendant may make recommendations to the landowner or the person responsible for the excavation work, for means of treating or disposing of, with appropriate dignity, the human remains, and any associated grave goods as provided in PRC Section 5097.98, or</p> <p>2. Where the following conditions occur, the landowner or his/her authorized representative shall rebury the Native American human remains and associated grave goods with appropriate dignity either in accordance with the recommendations of the most likely descendent or on the project area in a location not subject to further subsurface disturbance:</p> <ul style="list-style-type: none"> • The NAHC is unable to identify a most likely descendent or the most likely descendent failed to make a recommendation within 48 hours after being notified by the commission; • The descendent identified fails to make a recommendation; or <p>The landowner or his authorized representative rejects the recommendation of the descendent, and the mediation by the NAHC fails to provide measures acceptable to the landowner.</p>				

Mitigation Measure	Monitoring / Mitigation Timing	Reporting / Responsible Party	Verification of Compliance	
			Initials	Date
GEOLOGY AND SOILS				
GEO-1: Evaluation of Corrosivity to On-Site Soils Prior to construction, a construction engineer shall be consulted to determine and define the soil corrosion potential on the project site. The project structural engineer shall evaluate the requirements of the 2019 CBC and determine the applicability of the requirements to the site.	Prior to construction.	Construction Engineer; Project Applicant.		
GEO-2: Implementation of Recommendations in the Geotechnical Engineering Report A Geotechnical Engineering Report was prepared by Wallace Kuhl & Associates on February 4, 2022 and was revised on November 11, 2022. The project applicant shall implement all applicable recommendations approved by a California-licensed geotechnical engineer or engineering geologist prior to issuance of a grading permit.	Prior to issuance of grading permit.	Project Applicant; CA-licensed geotechnical engineer,		
GEO-3: Avoid and Minimize Impacts to Paleontological Resources In the event paleontological or other geologically sensitive resources (such as fossils or fossil formations) are identified during any phase of project construction, all excavations within 100 feet of the find shall be temporarily halted until the find is examined by a qualified paleontologist, in accordance with Society of Vertebrate Paleontology standards. The paleontologist shall notify the appropriate representative at the City of Folsom who shall coordinate with the paleontologist as to any necessary investigation of the find. If the find is determined to be significant under CEQA, the City shall implement those measures which may include avoidance, preservation in place, or other appropriate measures, as outlined in Public Resources Code Section 21083.2.	Immediately upon discovery.	City of Folsom; Qualified Paleontologist		
GREENHOUSE GASES				
GHG-1: Bicycle Parking In accordance with the City General Plan GHG Reduction Measure T-3, the project shall provide a minimum of 5 percent more bicycle parking than required in the City's Municipal Code Section 17.57.090.	With project implementation.	Project applicant.		
GHG-2: High-Performance Diesel In accordance with the City General Plan GHG Reduction Measure T-6, the project shall use high-performance diesel (also known as Diesel-HPR or Reg-9000/RHD) for all diesel-powered equipment utilized in construction of the project.	With project implementation.	Project applicant.		

Mitigation Measure	Monitoring / Mitigation Timing	Reporting / Responsible Party	Verification of Compliance	
			Initials	Date
<p>GHG-3: Electric Vehicle Charging In accordance with the City General Plan GHG Reduction Measure T-8, the project shall provide 17 electric vehicle charging stations based on the 334 total parking spaces proposed for the project.</p>	With project implementation.	Project applicant.		
<p>GHG-4: Enhanced Construction Waste Diversion In accordance with the City General Plan GHG Reduction Measure SW-1, the project shall divert to recycle or salvage a minimum 65 of nonhazardous construction and demolition waste generated at the project site in accordance with Appendix A5 (Residential) of the as outlined in the California Green Building Standards Code (CALGreen 2019).</p>	With project implementation.	Project applicant.		
<p>GHG-5: Water Efficiency In accordance with the City General Plan GHG Reduction Measure W-1, the project shall comply with all applicable indoor and outdoor water efficiency and conservation measures required under 2019 CALGreen Tier 1, as outlined in the California Green Building Standards Code.</p>	With project implementation.	Project applicant.		
NOISE				
<p>NOI-1: Construction Hours/Scheduling The City shall specify on all grading, and construction permits that construction activities for all phases of construction, including servicing of construction equipment shall only be permitted during the hours of 7:00 a.m. to 6:00 p.m. Monday through Friday and between 8:00 a.m. and 5:00 p.m. on Saturdays and Sundays. Delivery of materials or equipment to the site and truck traffic coming to and from the site shall be restricted to the same construction hours specified above.</p>	Prior to application of grading and construction permits.	City of Folsom.		
TRIBAL CULTURAL RESOURCES				
<p>TCR-1: Unanticipated Discovery of Tribal Cultural Resources If any suspected TCRs are discovered during ground disturbing construction activities, all work shall cease within 50 feet of the find, or an agreed upon distance based on the project area and nature of the find. A Native American Representative from traditionally and culturally affiliated Native American Tribes that requested consultation on the project shall be immediately contacted and invited to assess the significance of the find and make recommendations for further evaluation and treatment, as necessary. If deemed necessary by the City, a qualified cultural</p>	Immediately upon discovery.	City of Folsom; Qualified Cultural Resources Specialist.		

Mitigation Measure	Monitoring / Mitigation Timing	Reporting / Responsible Party	Verification of Compliance	
			Initials	Date
<p>resources specialist, who meets the Secretary of Interior’s Standards and Qualifications for Archaeology, may also assess the significance of the find in joint consultation with Native American Representatives to ensure that Tribal values are considered. Work at the discovery location cannot resume until the City, in consultation as appropriate and in good faith, determines that the discovery is either not a TCR, or has been subjected to culturally appropriate treatment, if avoidance and preservation cannot be accommodated.</p> <p>When avoidance is infeasible, preservation in place is the preferred option for mitigation of TCRs under CEQA and UAIC protocols, and every effort shall be made to preserve the resources in place, including through project redesign, if feasible. Culturally appropriate treatment may be, but is not limited to, processing materials for reburial, minimizing handling of cultural objects, leaving objects in place within the landscape, or returning objects to a location within the project area where they will not be subject to future impacts. Permanent curation of TCRs will not take place unless approved in writing by UAIC or by the California Native American Tribe that is traditionally and culturally affiliated with the project area.</p> <p>The contractor shall implement any measures deemed by the CEQA lead agency to be necessary and feasible to preserve in place, avoid, or minimize impacts to the resource, including, but not limited to, facilitating the appropriate tribal treatment of the find, as necessary. Treatment that preserves or restores the cultural character and integrity of a TCR may include Tribal Monitoring, culturally appropriate recovery of cultural objects, and reburial of cultural objects or cultural soil.</p> <p>Work at the discovery location cannot resume until all necessary investigation and evaluation of the discovery under the requirements of the CEQA, including AB 52, have been satisfied.</p>				

This page intentionally left blank.